

In this issue - 2004 Foundation Annual Report

The LAMP

of Delta Zeta

www.deltazeta.org

WINTER 2005

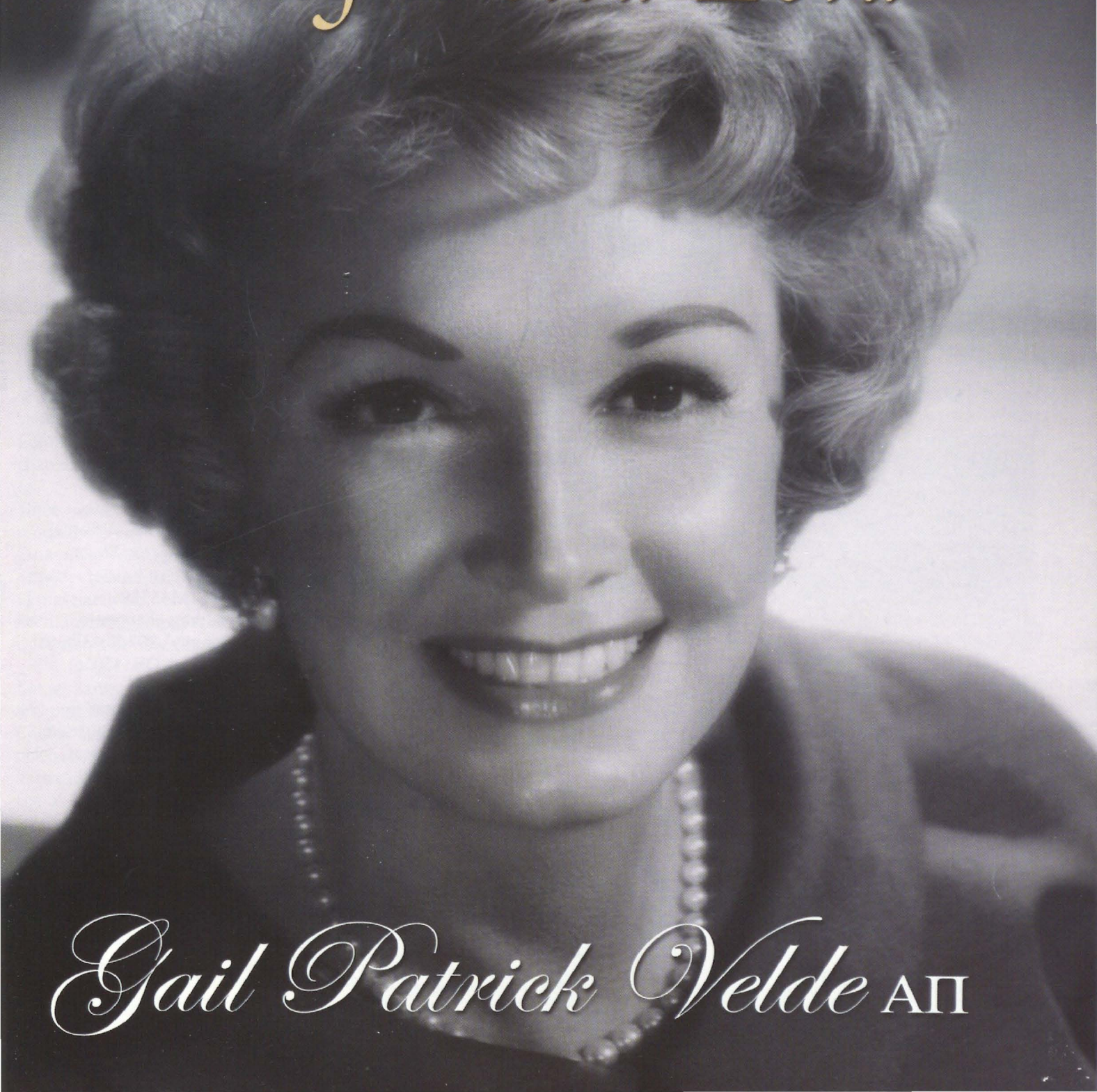

Gail Patrick Velde ΑΠ

The LAMP of Delta Zeta

About the Cover

Gail Patrick Velde AΠ was a woman of many talents. Learn about her interesting life, her many careers, and her extraordinary generosity in this issue.



3

NPC Conference

Complete coverage of the NPC Conference.

4-5

The Legacy Begins... Gail Patrick Velde AΠ

Gail Patrick Velde, actress, television producer, philanthropist, and Delta Zeta, leaves an historic legacy to the Delta Zeta Foundation.



DEPARTMENTS

Alumnae News	6
Directory	27 - 28
On Campus	29 - 38
Flame Eternal	39
DZ 2006 Convention	40



7-26

2004 Foundation Annual Report

Learn about the Gail Patrick Velde Charitable Trust, the Foundation's exciting new programs, and who has benefited from your gifts.



Photo Credits

Cover, pp. 2, 4-5, 7, 9, 14, 20, 25, 26: Photos from Gail Patrick Velde's scrapbooks archived at the Delta Zeta National Museum and Headquarters; p. 9: Joe Ruhe, Northern Kentucky University; p. 19, House Ear Institute; p. 40, Arizona Biltmore Resort & Spa.

FOUNDERS

Alfa Lloyd Hayes, 1880-1962
Mary Collins Galbraith, 1879-1963
Anna Keen Davis, 1884-1949
Julia Bishop Coleman, 1881-1959
Mabelle Minton Hageman, 1880-1929
Anne Simmons Friedline, 1879-1932

THE ORDER OF THE LAUREL

Irene Caroline Boughton, 1904-1988
Grace Mason Lundy, 1893-1993
Elizabeth Coulter Stephenson, 1881-1939
Myrtle Graeter Hinkly, 1893-1987

Published since December 1910 by

DELTA ZETA SORORITY

Founded at Miami University -
Oxford, Ohio
October 24, 1902

The LAMP of Delta Zeta
Nancy E. Brewer A, Editor
(ISSN #0887-2554), official magazine
of the sorority, is published quarterly
by the Delta Zeta Sorority,
202 East Church Street,
Oxford, OH 45056.
Contributor: Mary M. Williams,
Alpha Omicron Pi

POSTMASTER:

Send address changes to
Delta Zeta Sorority, 202 East Church
Street, Oxford, OH 45056.

Send all editorial material to
Delta Zeta National Headquarters
Attn: Nancy Brewer, Editor
202 East Church Street
Oxford, OH 45056.

General e-mail: dzs@dzshq.com
LAMP e-mail: LAMP@dzshq.com



National Panhellenic Conference



Printed in USA.

Interim Session, 2004

by Mary M. Williams, Alpha Omicron Pi, First Alternate Delegate

Under the theme "Women of Vision, Women of Action," the delegates and representatives of the 26 member groups of the National Panhellenic Conference (NPC) met in Dallas, Texas, for the 2004 interim session October 6-8, 2004. NPC welcomed approximately 40 new delegation members to the gathering.

The NPC Executive Committee guided the meeting of delegates with efficiently conducted business sessions and extensive orientation and training sessions. Martha Brown, Delta Gamma, is the chairman of NPC.

In the chairman's report, Martha Brown reviewed the implementation progress of the recruitment processes changes adopted in 2003 and thanked the Recruitment Processes Committee for their continuing work in presenting programs, developing handbooks, and overseeing the implementation of the various aspects of the recruitment process.

She also noted that NPC offered its support in the Call for Values Congruence and developed "Collegiate Greek Community Standards" as minimum expectations of collegiate chapters of NPC groups.

Three new committees have been established to assist in the programs of the Conference. The Government Relations Committee will monitor U.S. congressional and federal activities related to fraternal organizations and inform NPC of these activities. The other two new committees are the Recruitment Committee and the University Assessment Documents Review Committee.

Ginger Banks, Alpha Omicron Pi past international president and past NPC Delegate, gave a special presentation to the Conference. Ms. Banks conducted a survey within the NPC delegations, gathering their perceptions about sorority life in relation to the points presented in "Pledged: The Secret Life of Sororities," by Alexandra Robbins.

The Conference also warmly welcomed Dr. Marsha Guenzler-Stevens, recipient of NPC's Women in Higher Education Achievement Award in 2003, as keynote speaker. Dr. Guenzler-Stevens is director of activities and associate director of the Stamp Student Union at the University of Maryland, College Park, and is a member of Alpha Omicron Pi. Her remarks centered on the lives of today's college students and what they face on campus today.



Visit the Delta Zeta website at www.deltazeta.org under the DZ Happenings page to download information and artwork for International Badge Day so you can promote the event on your campus and in your community.

Delta Zeta representatives at the NPC included: Phyllis Sundberg Davis AT, National Director of Membership Services, NPC Second Alternate Delegate, College Panhellenics Committee Area Advisor, and Educational Development Committee member; Lynnda Wolf Hoefler TK, National Panhellenic Conference Delegate, Mid America Area Advisor Coordinator, College Panhellenics Committee Area Advisor, and Recruitment Committee member; Debbie Raziano KA, National President; Karly Klemp Burns ZA, Past National President, NPC Third Alternate Delegate, Alumnae Panhellenics Committee Area Advisor, Housing Committee member, and Long Range Planning Committee member; and Kathi Bray Heatherly EY, National Director of Extension, NPC First Alternate Delegate, Alumnae Panhellenics Committee Area Advisor, and College Panhellenics Awards Committee member. They are standing in front of Delta Zeta's Centennial gift to the NPC, 26 NPC member flags, poles, and standards. Not pictured: Cynthia Winslow Menges A, Executive Director.





Gail Patrick and Robert Preston in *Disbarred* (1939).

The Legacy Begins...

Gail Patrick Velde AΠ '29

"Much of the factual knowledge I learned in college has been forgotten, but I will always remember the social graces and ways to work and play with others I learned as a member of Delta Zeta. No college should overlook the contribution sororities and only sororities can give a young girl."

Gail Patrick, 1955

At the Delta Zeta Sorority National Convention in 2004, it was announced that Gail Patrick Velde AΠ '29 bequeathed \$1 million to the Delta Zeta Foundation, the largest gift in the Foundation's history.

Margaret Fitzpatrick, born in Birmingham, Alabama, had great aspirations when she started her freshman year at Howard College (now Samford University). Majoring in French and business administration, Margaret studied law at night and worked in the dean's office to pay her tuition. She planned to attend law school after graduation and eventually run for governor of her home state.

In 1929, Margaret became a member of the Alpha Pi Chapter of Delta Zeta Sorority. In her diary on March 8 of that year, she wrote, "Well, this is a big day in my life. I was initiated into Delta Zeta tonight. The initiation was the sweetest thing." And on March 9, she wrote, "It was freezing cold but I was so proud of my pin I went to school without a coat." Her membership in Delta Zeta would become a defining experience in her undergraduate life, one that would continue to be immensely important to her throughout her life.

As president of the Women's Student Body at Howard in 1932, Margaret, always competitive, urged her fellow female students to enter a movie contest sponsored by the *Birmingham News*. Rival Birmingham-Southern College

students were participating in the contest, and Margaret didn't want Howard to be outdone. But Margaret's friends wouldn't enter the contest until she did.

Two weeks later and to her utmost surprise, Margaret had won a free trip to Hollywood, where she would soon pursue great aspirations of another kind—those as a star of the silver screen in Hollywood's heyday. Paramount film studios offered her a screen test and \$50 a week, which she initially refused.

Margaret returned to Howard College to graduate with honors when the second offer from Hollywood came—\$75 a week. As she left for Hollywood once more, she intended to work in movies long enough to save money for her law school tuition.

But the camera loved tall, slender, dark-haired Gail Patrick (the screen name Paramount gave her after deciding her given name was too long), and she rose quickly from bit parts to supporting roles in which she portrayed a smart brunette, the other love interest of the leading man (leading men included Gary Cooper, Bing Crosby, Cary Grant, William Powell, and Frederic March, to name a few), or a likable villainess.

Her most famous roles were as Carole Lombard's scheming sister in the screwball comedy *My Man Godfrey* (1936); as a haughty aspiring actress who has a change of heart in *Stage Door* (1937) with Katherine Hepburn; and as the second wife of Cary Grant in the comedy *My Favorite Wife* (1941), whose first wife comes back after being mistakenly declared dead when lost at sea seven years earlier.

Gail retired from the screen in 1948, and then began a successful business in Beverly Hills, Gail Patrick's Enchanted Cottage, where she designed and sold children's clothing. Her clients included the children of most of Hollywood's major stars.

Gail with Gary Cooper on the set of her first movie, *If I Had a Million* (1932).



In 1957, Gail became one of the first female executive television producers in the still-fledgling medium when she brought the pilot for the *Perry Mason* television show to CBS. Gail's husband was the literary agent for Erle Stanley Gardner, who wrote the popular books about the indomitable defense lawyer. Mr. Gardner would consider no one but Gail as the executive producer of the series that would bring Perry Mason, played so convincingly by actor Raymond Burr, to life for millions of television viewers. The Emmy Award-winning series ran for nine seasons, and is still in syndication today.

In the midst of an always-busy life, Gail gave of her time, talents, and treasure to many worthy causes. This life devoted to giving is detailed in the Delta Zeta Foundation 2004 Annual Report which begins on page 7. Gail was deeply devoted to the Sorority she joined as a young collegian in 1929 and in which she remained active throughout her extraordinary life.

Gail passed away at her Hollywood home in 1980 after battling leukemia for four years. With her characteristic fearlessness, Gail told her publicist near the end of her life, "Don't be sad. I've had a wonderful life." The legacy Gail left through her movies, her television show, her philanthropic work, and to Delta Zeta attests to that wonderful life of strength and courage.



SMART GIRL*

Gail Patrick Velde made many remarkable achievements in her lifetime—a life marked by some notable firsts.

- ☛ She was the first woman to be president of the student body at Woodlawn High School in Birmingham, Alabama.
- ☛ In 1931, as a collegian at Howard College (now Samford University), she was chosen for *College Humor* magazine's Collegiate Hall of Fame.
- ☛ She studied aviation and made a number of flights at the controls of an open monoplane while a college student.
- ☛ She was the first woman to tour the cavernous tunnels of Boulder (now Hoover) Dam during its construction at the time of the Great Depression in the 1930s.
- ☛ An ardent baseball fan, she broadcast a local television show from Gilmore Field in Los Angeles in the late 1950s and was part owner of the Hollywood Stars, a Pacific Coast League (minors) baseball team.
- ☛ Gail was the first choice of author Erle Stanley Gardner (who created Perry Mason and wrote 82 books in the series) to play Perry Mason's savvy secretary, Della Street. Gail refused the role, which later went to actress Barbara Hale.
- ☛ She served as vice president and trustee of the National Academy of Television Arts & Sciences.
- ☛ She was named the *Los Angeles Times* Woman of the Year in 1961.

Photo above: Gail (right) with actor Raymond Burr of *Perry Mason*.

*(This is the title of one of Gail's movies from 1935, in which she starred with Ida Lupino.)

Alumnae News

Please visit Delta Zeta's website at www.deltazeta.org, for our Alumnae News e-newsletter, **Dateline: Delta Zeta**, for the latest Alumnae News.

Georgianna Arnett Bonds ΓΑ '56 was featured in the Annual Report for the Girl Scouts of Lake Erie Council. Georgianna joined the Girl Scouts in 1928 in Greensboro, North Carolina. She conducted a world tour of national and international centers in 16 countries, for which she received the World Friendship Award in 1984. She has received many awards, among them the Thanks and Thanks II Badges for council leadership. She was named one of the Outstanding People of the Twentieth Century by the International Biographical Center in Cambridge, England for her contributions to world peace through the World Association of Girl Guides and Girl Scouts. She was married to the late A.B. Bonds, former president of Baldwin-Wallace College in Berea, Ohio, and is the mother of two daughters and two sons, all of whom were scouts.

Information from the Annual Report for the Girl Scouts of Lake Erie Council. Thanks to Mella Cooks Davies A '56, Great Lakes Area Alumnae Director, for submitting this story.

Margaret Lee Hanley ΒΓ '35 has had a lifetime of involvement in Delta Zeta. She serves as Courtesy Chairman for the Louisville Alumnae Chapter and assists with other pieces of correspondence for the chapter. Margaret Lee also has a collection of antique Delta Zeta memorabilia, and happily shares her memories of 70 years in the Sorority with younger members of Delta Zeta.



Margaret Lee Hanley ΒΓ '35 (second from left) with, from left: Leslie Jo Wrightington, daughter of Jenny Jackson Wrightington ΒΓ '89, Jady Sgro, and Jenny Jackson Wrightington, Louisville Alumnae Chapter President.

Debra Demuth Lindquist ΒΚ '58 was recently featured in a *USA Today* article about clothes shopping for students. The article highlights how personal shoppers like Debra help parents and teens find a happy medium when it comes to buying clothes. Debra is the vice president for the Association of Image Consultants International (AICI). "We're in an era where we're away from doing everything for ourselves," Debra is quoted. "We're in an 'expert era.' We don't cater a party or landscape a garden ourselves." Approximately 20% of her clients are young people.

Information from USA Today, August 23, 2004. Thanks to Betsy Hoffman Chapman ΒΚ '59 for submitting this story.

Chris Martin ΒΤ '74 was recognized in the Nebraska Wesleyan University's alumni magazine, *Archways*, for her years of dedication to Delta Zeta. The article detailed her leadership as College Chapter Director (CCD) that has resulted in the Beta Tau Chapter (Nebraska Wesleyan University) receiving the award for highest collective GPA of any Delta Zeta chapter. The chapter received this award several times, including the past three consecutive years. "I wanted to offer young women the same level of self confidence and friendships that I have experienced," she says of her work as CCD. The article also describes her successful work as a Special Olympics coach for over 24 years.

Three Delta Rho Chapter (New Mexico Highlands University) alumnae were recently honored by the school for their outstanding dedication and achievements: **Barbara Barnes Norrell** '63, **Dr. Sue Maurer Mahan** '64, and **Editha Gellenthien Bartley** '56. Barbara was named the university's Spirit Award winner in recognition of her assistance in forming the Delta Rho Alumnae Association. She has been instrumental in organizing reunions for the chapter, including one in conjunction with this year's Homecoming. Sue received the university's Distinguished Alumni Award in honor of her teaching and writing accomplishments, which include several books about criminal justice. Sue is currently a professor of criminal justice at Central Florida University. Editha was inducted into the university's Golden Society, which recognizes those who graduated from New Mexico Highlands University 50 years ago. **Pat Gallegos Gonzalez** '62 was honored posthumously with the university's Spirit Award.



Delta Rho alumnae Dr. Sue Maurer Mahan '64 and Barbara Barnes Norrell '63 were honored at New Mexico Highlands University's Homecoming.

Jeanine Petersen Triplett ΒΓ '79, Past National Officer, has been named one of six winners of the Ladies of Leadership Award by the National Krohn's and Colitis Foundation. Jeanine is a member of the Louisville Area Alumnae Chapter and a 2004 Achoth Award recipient.



With Jeanine Petersen Triplett ΒΓ '79 (center), Past National Officer, to congratulate her on her honor are Jenny Jackson Wrightington ΒΓ '89, Louisville Alumnae Chapter President; Jennifer Plenge Arington ΑΘ '69, Past National Officer; Trudy Wheeler ΔΟ '76; Joan Dondrea Lowry ΓΑ '53, Past Delta Zeta Foundation President; Carol Sharpe Harper ΒΓ '53; and Becky Wise Montague ΒΓ '92.

CORRECTION

It was reported in the Fall 2004 issue of *The LAMP* on page 5 that the American Academy of Pediatrics (AAP) approved the use of the Academy's logo on the Delta Zeta Sorority *Sound Beginnings* brochure. This was incorrect. The AAP's logo appears on the video for this program, *Giving Your Baby a Sound Beginning*, on which the AAP collaborated with the National Center for Hearing Assessment and Management (NCHAM) and Delta Zeta. We apologize for this error.

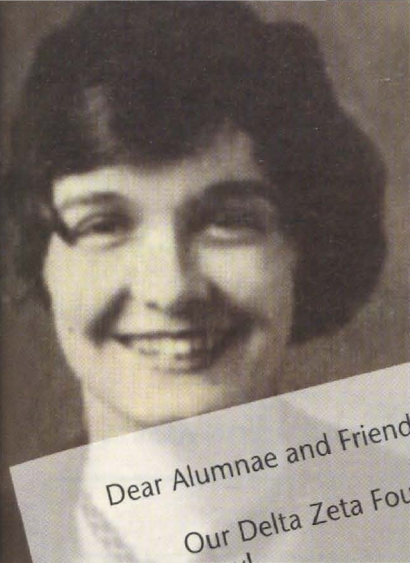

Dear Alumnae and Friends,

Our Delta Zeta Foundation has received the **largest single gift** in its history!

Each year, the Foundation becomes the beneficiary of thoughtful planning and vision by alumnae and friends who include our organization in their estate plans. Those gifts are beautiful expressions of love, and chances are the benefactor will have never met, and will never meet, those who ultimately benefit from her tribute.

Such a year was 2004, when our Foundation received Gail Patrick Velde's estate gift of \$1 million, a gift which will touch untold hundreds and thousands of lives over many generations to come.

Gifts of this magnitude do not just happen. They are born from wonderful friendships and life-changing experiences. This special lady's career accomplishments and lifetime love of Delta Zeta are beautifully chronicled in this issue of *The LAMP*. And because of her deep belief in Delta Zeta and its potential influence on the lives of young women across our land, Gail Patrick Velde has magnificently expanded our Foundation's mission and horizon.

While few are able to make estate decisions as Gail Patrick Velde has made, most estate gifts—regardless of dollar amount—are generated by a desire to give back to an organization that holds special meaning. Bequests are truly one of the most significant ways an alumna can remember her Sorority experience, honor a loved one or a special Delta Zeta, provide a memorial for parents, or simply share an expression of love.

We encourage and invite all alumnae to consider making provisions in their own estate plans for the benefit of generations to come. The thoughtful foresight of our benefactors provides the opportunity to strengthen and brighten Delta Zeta's future, and the decision to give something back is a step in the right direction.

With every good wish,
The Foundation Trustees

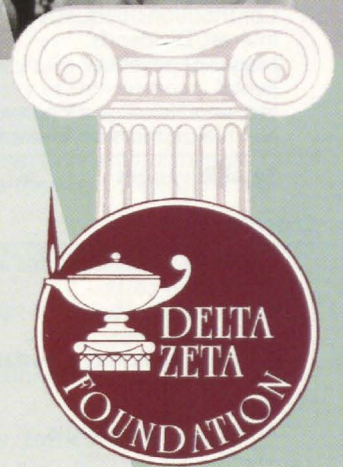

2004 Foundation Annual Report



The Guy Potter Benton Society

Dr. Guy Potter Benton, president of Miami University at the time of Delta Zeta's founding in 1902, was immensely influential in helping the Sorority establish itself—so influential he was named Grand Patron. Our new **Guy Potter Benton Society**, announced in 2004, appropriately honors his name. This special giving Society recognizes the generosity of alumnae and friends who choose to make an **annual unrestricted gift** to the Delta Zeta Foundation of \$1,000 or more, supporting the mission of Delta Zeta at the highest level. *Charter Memberships in the Society are being accepted through our 2006 Convention.* **Charter Members** will receive special Convention recognition, in addition to a distinctive remembrance for their generosity.

STATEMENT OF ACTIVITIES

For the year ended June 30, 2004

Revenues:	2004
Contributions/Bequests	\$508,854
Interest/Dividends	66,955
Magazine revenue	5,625
Rental income	109,800
Net unrealized gain on investments	240,236
Net realized loss on investments	(15,842)
Total Revenues	\$915,628
Expenses:	
Grants, gifts, scholarships and awards	\$247,348
Solicitation costs	63,631
Travel and meetings	12,186
Professional fees	50,696
Printing, publications, postage, office supplies	80,489
Depreciation	66,327
Interest	64,750
Administrative charges	60,000
Other	37,233
Total Expenses	\$682,660
Increase in net assets	232,968
Net Assets, beginning of year	\$3,491,537
Net Assets, end of year	\$3,724,505

DELTA ZETA FOUNDATION ASSETS

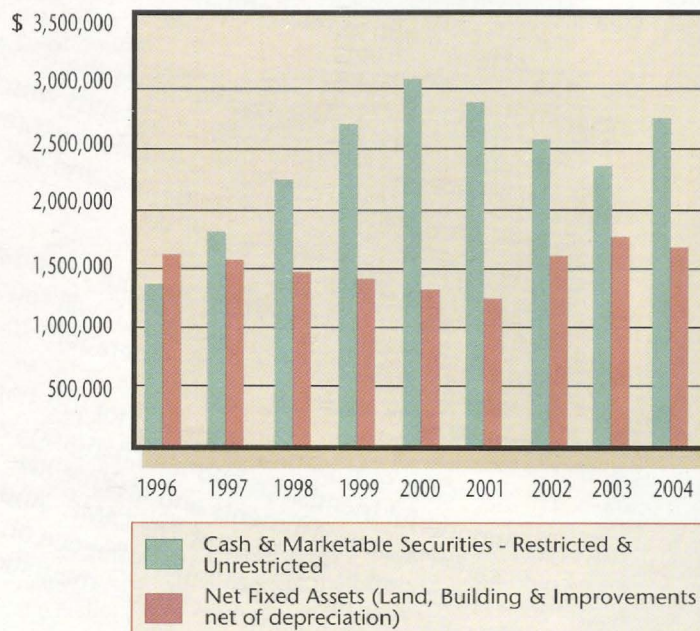

The Delta Zeta Foundation 2004-2005

Board of Trustees

Ruth Weider Patterson BX
President

Sandra Sebrell Bailey Θ
Vice President

Norma Minch Andrisek ΓA
Vice President-Museum

Sonja Nay Wise Δ
Secretary/Treasurer

Anne Marie Jones Gavin ΔI
Trustee

Marvona Easley Tavlin EA
Trustee

Deborah Raziano KA
Member

Foundation Committees

Sonja Nay Wise Δ
Finance/Investments Chairman

Joan Dondrea Lowry ΓA
Chairman - Gallaudet University

Marilyn Fey Ghysels ΓII
Chairman - House Ear Institute

Jeanine Petersen Triplett BT
Website/Master Communications Plan Committee Chairman

Betty Johnson Gurr-Tomblinson A
Curator/Archivist of the National Historical Museum

National Headquarters

William D. Jenkins
Director Of Development

Diane Lowery Young A
Foundation Coordinator

Foundation Scholarship Committees

Undergraduate Scholarship Committee

Vicki Bowman IY*, *Chairman*
Lynn Ehrenberg BP
Yvonne Nunez ΓE
Ellyn Hartung Sewell K
Melinda Love Oldfield ΔA, *alternate*

Graduate Scholarship Committee

Elizabeth Chilton Gryder BA, *Chairman*
Marjorie Klingensmith Lovewell Γ
Lienne Federico Medford EΘ
Melinda Love Oldfield ΔA, *alternate*

Heghinian Scholarships

Marion Angarola Shapley AI, *Chairman*

Leach Scholarships

Betty Paul DeWitt AI, *Chairman*

Supporting Academic Achievement

Our Foundation's mission is pretty straightforward: support the Sorority's leadership, scholarship, philanthropic, and educational programs. That mission truly encourages a spirit of **getting and giving** among alumnae and friends that fosters and supports Delta Zeta's commitment to a values-based Sorority experience. The dynamic combination of spirit and commitment **connects our benefactors with young women** who are motivated to succeed, and who clearly understand the importance of acquiring the skills to meet the challenges of the larger community beyond their campuses. Assisting those collegians with educational funding is fundamental to the Foundation's mission, and those dollars are made possible only through the continued generosity of Delta Zeta alumnae.



The Gail Patrick Velde Charitable Trust

The charitable trust of Gail Patrick Velde AIT '29 bequeathed a gift of \$1 million to the Delta Zeta Foundation. This is the largest gift that the Foundation has received since its inception in 1961.

The endowment will establish The Woman of Distinction Program, which will provide undergraduate and graduate scholarships for qualified Delta Zeta members and a Woman of Distinction honorarium of \$5,000 for the Delta Zeta Woman of the Year. The components of the program will become active as funds become available.

Gail Patrick served as a member of the first Board of Trustees for the Delta Zeta Foundation in 1961. In 1957, she was the driving force behind the selection of the Los Angeles Metabolic Clinic (a non-profit organization which sponsored a camp for diabetic children) as the beneficiary of the Southern California Lamplighters' annual Flame Fantasy benefit. Actor Raymond Burr of the *Perry Mason* television series, of which Gail was the executive producer, joined Gail to emcee the Flame Fantasy fashion show in 1959. Gail volunteered for the Flame Fantasy for many years, often working with another Hollywood icon, Oscar-winning costume designer Edith Head M '60, on the events.

She was named Woman of the Year in 1962, receiving her medallion at the Founders Day celebration in Los Angeles hosted jointly by the Los Angeles City Alumnae Chapter and the Alpha Chi Chapter (University of California/Los Angeles). She also assisted the Alpha Chi Chapter during recruitment.

On the Cover: Clockwise, top left: Gail Patrick as a collegian; Gail with Cary Grant in *My Favorite Wife* (1941); Gail in *Man of Conquest* (1939); and Gail in the 1960s.

FOUNDATION SCHOLARSHIP WINNERS

2004-2005 Undergraduate Scholarships

Lavonne Heghinian Scholarship

- Elizabeth Urso, Alpha Theta Chapter, University of Kentucky

Founders Memorial Scholarships

- Angie Hopp, Beta Tau Chapter, Nebraska Wesleyan University
- Erika Ituassu, Rho Chapter, University of Denver
- Jennifer Jonda, Gamma Kappa Chapter, Kent State University
- Joelle Maki, Delta Beta Chapter, University of Tampa
- Sarah McAdams, Delta Beta Chapter, University of Tampa
- Jill Webster, Delta Phi Chapter, Northeastern State University

Gail Patrick Velde Scholarship

- Courtney Blume, Beta Tau Chapter, Nebraska Wesleyan University

Fifth Third Bank Scholarship

- Maria Giannakos, Zeta Kappa Chapter, Ohio Northern University

Edith Head Scholarship

- Lacy Moorner, Beta Delta Chapter, University of South Carolina

Geneva Thornberg Scholarship

- Sarah Hasty, Zeta Lambda Chapter, East Carolina University

Huenefeld/Denton Scholarship

- Kenzie Parcell, Delta Phi Chapter, Northeastern State University

Mary Margaret Fore Scholarship

- Belinda Rungsea, Xi Omicron Chapter, Loyola-Marymount University

2004-2005 Graduate Scholarships

Catherine Ann Benjamin Becker Scholarship

- Melanie Christine Shoemaker, Alpha Sigma Chapter, Florida State University

Elsie Ludeke Scholarship (Continuing)

- Dawn Gettinger, Iota Xi Chapter, University of Missouri/St. Louis

Elsie Ludeke Scholarship (Returning)

- Corrine Cusker, Delta Chapter, DePauw University

Elizabeth M. Gruber Scholarship

- Anna Mann, Zeta Kappa Chapter, Ohio Northern University

Fifth Third Bank Scholarship

- Dawnisa Kari Baker, Beta Gamma Chapter, University of Louisville

Bernice Hutchison Gale Scholarship

- Sharla Engel, Beta Tau Chapter, Nebraska Wesleyan University

Helen Woodruff Nolon Audiology Scholarship

- Shoshana Yudin, Delta Alpha Chapter, California State University/Long Beach

Gertrude Houk Fariss Scholarship

- Heather Brown, Iota Iota Chapter, Middle Tennessee State University

Dorothy Worden Ronken Scholarship

- Meredith Malazzo Simpson, Lambda Xi Chapter, Texas A & M University

Betsy B. & Garold A. Leach Scholarship

- Leigh Ann Ripley, Kappa Beta Chapter, Northern Kentucky University

General Scholarship

- Mandi Wise, Gamma Chi Chapter, Ball State University

Marguerite Havens Scholarship

- Laurie Tretter, Omicron Omicron Chapter, Lindenwood University

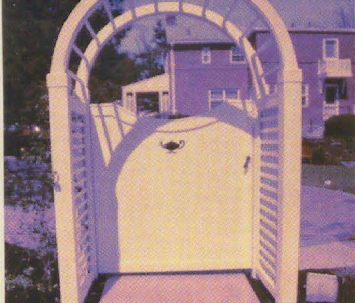

The Oxford Society

Everyone leaves footprints. Ours are usually made by the impression of our lives on the sands of time. **What will you leave behind?** One means we each have to make a more *permanent* print in the sand, not to be washed away with the tide, is through **thoughtful estate planning**. Created in 1995, *The Oxford Society* recognizes and honors those alumnae and friends who make provisions for future generations of student members through planned gifts. It's a wonderful way to celebrate one's life through the lives of others, sharing our values with those we'll never meet. **Bequests** also enable substantial gifts to be made to the Delta Zeta Foundation without drawing from assets during one's lifetime. Permanent footprints. Yours. For Delta Zeta's future!

THE LEVELS OF GIVING

The Delta Zeta Foundation has many levels of giving. Through the Loyalty Fund, our annual campaign, your contribution each and every year personifies your lifetime commitment to Delta Zeta. Each contribution, no matter what the size, makes a difference. From the Oxford Society to the Friendship Circle, every level is important as we work to implement programs which fulfill our mission.

Members who have donated to the Delta Zeta Foundation from July 1, 2003 through June 30, 2004 are listed in the following life-to-date giving levels:

Planned Giving	Oxford Society
\$100,000	Founders Guild
\$25,000-99,999	President's Society
\$10,000-24,999	Diamond Society
\$5,000-9,999	Pearl Society
\$2,002-4,999	2002 Centennial Circle
\$1,000-2,001	Rose Society
\$500-999	Heritage Club - Golden Crest Level
\$250-499	Heritage Club - Golden Lamp Level
\$100-249	Loyalty Circle
\$10-99	Friendship Circle

THE 1902 LOYALTY CIRCLE

The *1902 Loyalty Circle* is an undergraduate giving society made up of collegiate members. The program is designed to increase collegiate awareness of the Foundation and expand the number of young donors.

Membership in the *1902 Loyalty Circle* is voluntary and qualifies with a gift of \$19.02 to the Foundation. A donor will receive a distinctive dangle designed exclusively for the *1902 Loyalty Circle* member. Each year, over a four-year cycle, a different dangle is introduced.

PLANNED GIFTS

Planned gifts can be made through bequests, life insurance, trusts, or gifts of appreciated assets.

GIFTS-IN-KIND

Gifts of materials and services are highly sought and welcomed by the Trustees of the Delta Zeta Foundation. A special committee will consider all gift-in-kind proposals.

SPECIAL FRIENDS RECOGNITION

Individuals who donate at least \$300 during the biennium and collegiate and alumnae chapters that donate at least \$2,000 during the biennium—monies which will remain with the Foundation—will be recognized at the National Convention.

THE GUY POTTER BENTON SOCIETY

The *Guy Potter Benton Society* recognizes the generosity of alumnae and friends who make an annual unrestricted gift to the Foundation of \$1,000 or more. These gifts will be used to place monies each year where needed most, as well as embellish selected scholarship offerings. Charter membership in the Guy Potter Benton Society will be available only through the 2006 Convention when Society charter members will be officially enrolled during appropriate ceremonies, and each will receive a unique remembrance for their generosity.

THE OXFORD SOCIETY

The Oxford Society, established in the year 1995, honors and recognizes those alumnae and friends of Delta Zeta who have made provisions for future generations of student members through will bequests, life insurance, trusts, or other planned gifts.

Oxford Society

Norma Minch Andrisek, Gamma Alpha
Sandra Sebrell Bailey, Theta
Ruth Lotspeich Barnes, Iota
Dr. Alan Becker
*Viola Melton Blackford, Phi Beta
*Juanita Elkhart Carnelley, Epsilon
Pamela McClure Cronenwett, Alpha Alpha
*Margaret Osburn Criss, Beta Chi
*Claire Koffel Damewood, Alpha Chi
Dr. Charlotte Davis, Beta Xi
*Anne Meierhofer Dodds, Alpha Beta
*Vera Mills Eckert, Theta Zeta
Leann Danner Eisenreich, Epsilon Gamma
Susan Hein Feuerherm, Epsilon Kappa
*Elizabeth Frank Gibbons, Beta Omega
Ellen Watson Gigliotti, Kappa Psi
*Oma Bishop Gillis, Iota
*Grace Pritchard Gorham, Delta Omicron
Carol Sharpe Harper, Beta Gamma
Mr. and Mrs. Patrick Higgins
Lynnda Wolf Hoefler, Gamma Kappa
James and Melinda Haun Hohncke, Theta Nu
*Sarah Jane Shank Houston, Alpha Beta
Sara Carruthers Janson, Alpha
William D. Jenkins
Catherine Michels Johnson, Beta Kappa
*Lois Bing Johnson, Alpha Nu
*Marjorie Everson Kamin, Alpha Alpha
*Florence Jakes Keeney, Alpha Alpha
Catherine Clay Lassessen, Iota Phi
*Betsy Bradley Leach, Alpha Iota
Barbara J. Lemke, Nu
Marjorie Klingensmith Lovewell, Gamma
Joan Dondrea Lowry, Gamma Alpha
*Grace Mason Lundy, Epsilon
*Vesta A. Mawe, Zeta
*Helen Ruth Milar, Omicron
Florence Hood Miner, Alpha Beta
Jennifer Bogen Morrison, Theta
*Helen Tucker Neill, Kappa
*Helen Gertrude Oldham, Beta Kappa
Doretta Pugh Osburn, Theta Xi
*Aurel F. Ostendorf, Alpha Epsilon
Eleanor Jenks Otwell, Chi
Jeanette Barquist Paul, Gamma
Susan Patterson Perry-Lindle, Epsilon Omega
Coe Baker Podraza, Beta Kappa
*Alice Fortier Grant Paton, Alpha Eta
*Doris Ellingson Riede, Alpha Omicron
Dorothy Worden Ronken, Alpha Alpha
*Ruth Clark Seiler, Mu
*Dorothy Knaption Stebbins, Beta
Nadine Ransom Sugden, Alpha Beta
Patricia Menendez Tector, Epsilon Phi
*Vee Shakarian Toner, Omicron
*Esther Liebig Turk, Eta
*Mary Louise Vineyard, Alpha Alpha
*Maryalice Hagarty Williamson, Alpha Iota
*Margaret Fitzpatrick Velde (Gail Patrick Jackson), Alpha Pi
Sonja Nay Wise, Delta
Diane Lowery Young, Alpha

*Deceased members

Leadership Conference Sponsorships

Wall Street can't top this investment! You're invited to invest in the future of some outstanding young collegians by **sponsoring a student** to attend the 2005 Norma Minch Andrisek Leadership Conference at Purdue University on July 8-10, 2005. For a tax-deductible gift of **\$250**, the **sponsorship** initiative offers the alumna the opportunity to positively impact a collegian's leadership experience. In turn, in an atmosphere conducive to educational pursuits, the student learns what makes Delta Zeta tick, and where their own personal values fit into the bigger picture. A **\$250 gift to the Foundation, designated for the Chapter Leadership Fund**, will cover one student's registration, educational materials, lodging, and meals. Questions? Contact the Foundation at **513/523-7597** or **dzs@dzshq.com**.



Chapters

Founder's Guild

Huntsville Alumnae Chapter
Houston Alumnae Chapter

President's Society

Appalachian State University, Lambda Phi
Auburn University, Beta Xi
Florida State University, Alpha Sigma
Georgia State University, Delta Delta
Louisiana State University, Sigma
Loyola-Marymount University,
Xi Omicron
Nebraska Wesleyan University, Beta Tau
San Jose State University,
Gamma Lambda
Texas A & M University, Lambda Xi
Truman State University, Delta Sigma
University of Alabama, Alpha Gamma
University of Connecticut, Gamma Beta
University of Georgia, Zeta Pi
University of Kentucky, Alpha Theta
University of North Carolina, Charlotte,
Kappa Phi
University of Southern Indiana,
Lambda Beta

Alpha Gamma House Corporation
Arlington Alumnae Chapter
Fairfield County Alumnae Chapter
Long Beach Alumnae Chapter
Metropolitan Detroit Alumnae Chapter
Oklahoma City Alumnae Chapter
Orange County Alumnae Chapter
Pasadena Foothill Alumnae Chapter
San Fernando Valley Alumnae Chapter
South Bay Alumnae Chapter
Tuscaloosa Alumnae Chapter

Diamond Society

Arkansas State University,
Omicron Epsilon
Ashland University, Theta Psi
Ball State University, Gamma Chi
California State University, Fullerton,
Iota Upsilon
California State University, Fresno,
Epsilon Epsilon
California State University/Long Beach,
Delta Alpha
Central Michigan University,
Gamma Psi
Drexel University, Epsilon Zeta
Grand Valley State University, Xi Psi
Indiana University, Epsilon
Muhlenberg College, Xi Iota
Nicholls State University, Kappa Alpha
North Carolina State University,
Omicron Lambda
Northern Illinois University, Gamma Rho
Northwestern University, Alpha Alpha
Northwood University, Xi Eta
Ohio State University, Theta
Ohio Wesleyan University, Alpha Rho
Purdue University, Xi Omega
Saint Mary's University, Omicron Alpha
Tarleton State University, Xi Nu
Texas State University, Iota Alpha
University of Alabama/Huntsville,
Lambda Kappa
University of Denver, Rho
University of Houston, Delta Theta
University of Illinois, Alpha Beta

University of Nevada/Las Vegas, Iota Phi
University of Tampa, Delta Beta
University of Washington, Kappa
Virginia Polytechnic Institute State
University, Kappa Theta
Western Carolina University, Theta Iota
Western Michigan University, Gamma Pi
William Jewell College, Zeta Rho

Austin Alumnae Chapter
Central Philadelphia Alumnae Chapter
Clearwater Alumnae Chapter
Cleveland Eastside Alumnae Chapter
Columbus Alumnae Chapter
Gold Coast Alumnae Chapter
Greater Seattle Alumnae Chapter
Indianapolis Alumnae Chapter
North Central Indianapolis Alumnae
Chapter
Portland Alumnae Chapter
St. Louis Alumnae Chapter
St. Petersburg Alumnae Chapter
Tulsa Alumnae Chapter
Twin City Alumnae Chapter
Whittier-West Covina Alumnae Chapter

Pearl Society

Baldwin-Wallace College, Gamma Alpha
Bowling Green State University,
Gamma Tau
Columbus State University, Lambda Psi
East Carolina University, Zeta Lambda
Eastern Illinois University, Gamma Nu
Ferris State University, Zeta Nu
Georgia College and State University,
Lambda Pi
Illinois State University, Lambda Rho
Kent State University, Gamma Kappa
Middle Tennessee State University, Iota Iota
Ohio University, Omicron Gamma
Richard Stockton College of New Jersey,
Omicron Beta
Samford University, Alpha Pi
Southern Illinois University, Gamma Omega
University of Missouri/St. Louis, Iota Xi
University of Northern Colorado, Delta Xi
University of Virginia, Lambda Delta

Atlanta Alumnae Chapter
Baton Rouge Alumnae Chapter
Chicago Far West Alumnae Chapter
Chicago-Northwest Suburban Alumnae
Chapter

Clay - Platte Alumnae Chapter
Cleveland Westside-Berea Alumnae Chapter
Colorado Springs Alumnae Chapter
Corpus Christi Alumnae Chapter
Cypress Creek Alumnae Chapter
Denver Alumnae Chapter
Fort Collins Alumnae Chapter
Grand Rapids Alumnae Chapter
Greater Kansas City Alumnae Chapter
Honolulu Alumnae Chapter
Jacksonville Alumnae Chapter
Lamplighters of Southern California
Lawrence Alumnae Chapter
Louisville Alumnae Chapter
Omaha Metro Area Alumnae Chapter
Pensacola Alumnae Chapter
Raleigh Alumnae Chapter
Sacramento Alumnae Chapter
San Antonio Alumnae Chapter
San Diego Alumnae Chapter
San Francisco Bay Cities Alumnae Chapter

Surfing Sisters Alumnae Chapter
Toledo Alumnae Chapter
Wichita Alumnae Chapter

2002 Centennial Circle

Concord University, Epsilon Delta
DePaul University, Theta Theta
Eastern Michigan University, Gamma Sigma
Indiana University of Pennsylvania,
Gamma Phi
Kutztown University, Kappa Rho
Lindenwood University, Omicron Omicron
Marshall University, Delta Upsilon
Morehead State University, Kappa Tau
Northeastern State University, Delta Phi
Northwest Missouri State University,
Epsilon Rho
Ohio Northern University, Zeta Kappa
Robert Morris University, Xi Chi
Shippensburg University, Kappa Psi
Slippery Rock University, Zeta Phi
University of Central Arkansas, Epsilon Xi
University of Central Oklahoma,
Epsilon Upsilon
University of Florida, Pi Alpha
University of San Francisco, Xi Lambda
University of Wisconsin/Whitewater,
Epsilon Kappa
West Chester State University, Iota Rho
West Texas A & M University, Zeta Zeta

Atlanta - Cobb County Alumnae Chapter
Bartlesville Alumnae Chapter
Bayou Alumnae Chapter
Charlotte Alumnae Chapter
Dayton Alumnae Chapter
El Paso Alumnae Chapter
Findlay Alumnae Chapter
Greater Kanawha Valley Alumnae Chapter
Greater Orlando Area Alumnae Chapter
Harrisburg Alumnae Chapter
Johnson-Wyandotte Alumnae Chapter
Kent Alumnae Chapter
Lansing-East Lansing Alumnae Chapter
Lexington Alumnae Chapter
Lincoln Alumnae Chapter
Montgomery Alumnae Chapter
Muncie Alumnae Chapter
Northern Virginia Alumnae Chapter
Oakland County Alumnae Chapter
Pittsburgh-South Hills Alumnae Chapter
Plano-Collin County Alumnae Chapter
Shreveport Alumnae Chapter
Southern New Jersey Alumnae Chapter
Sun Coast Alumnae Chapter
Tampa Alumnae Chapter
Wilson Alumnae Chapter

Rose Society

Mansfield University, Iota Theta
Northeastern University, Xi Upsilon

Alva Alumnae Chapter
Auburn Alumnae Chapter
Birmingham Alumnae Chapter
Bloomington Alumnae Chapter
Central New Jersey Alumnae Chapter
Chester County Alumnae Chapter
Columbia Alumnae Chapter
Flint Alumnae Chapter
Golden Horseshoe Alumnae Chapter
Greencastle Alumnae Chapter
Gwinnett County Alumnae Chapter
Indianapolis-South Suburban
Alumnae Chapter

Iota House Corporation
Knoxville Alumnae Chapter
Las Cruces Alumnae Chapter
New Orleans Alumnae Chapter
Pittsburgh-North Hills Alumnae Chapter
Richmond Alumnae Chapter
Salt Lake City Alumnae Chapter
San Francisco Peninsula Alumnae Chapter
Spartanburg Alumnae Chapter
Tallahassee Alumnae Chapter
Topeka Alumnae Chapter
Tucson Alumnae Chapter
Wooster Alumnae Chapter
Youngstown Alumnae Chapter

Heritage Club - Golden Crest Level

Minnesota State University/Moorhead,
Theta Nu
University of New Orleans, Theta Kappa

Anchorage Alumnae Chapter
Atlanta Southern Crescent Alumnae Chapter
Beta Gamma House Corporation
Brevard County Alumnae Chapter
Gainesville Area Alumnae Chapter
Greater Huntington Alumnae Chapter
Heart of Tennessee Alumnae Chapter
Long Island Alumnae Chapter
Rochester Alumnae Chapter
Shenandoah/Central Virginia Alumnae
Chapter
Spokane Alumnae Chapter
Triad Alumnae Chapter

Heritage Club - Golden Lamp Level

Frostburg State University, Omicron Pi

Carbondale Alumnae Chapter
Humboldt County Alumnae Chapter
Milwaukee Area Alumnae Chapter
North Chicago Area Alumnae Chapter
Sisters of Samford
State of Maryland Alumnae Chapter
Zeta Omicron Chapter Association

Loyalty Circle

California State University/Northridge,
Pi Gamma

Evansville Area Alumnae Chapter
Greater Boston Alumnae Chapter
Iowa City Alumnae Chapter
Lakeway Area Alumnae Chapter
Lubbock Alumnae Chapter
Rhode Island Alumnae Chapter
The Woodlands Area Alumnae Chapter
Tidewater Alumnae Chapter
Waterloo/Cedar Falls Alumnae Chapter

Friendship Circle

University of Hartford, Pi Beta
Wake Forest University, Pi Delta

Alpha Eta Chapter Association
Douglas County Alumnae Chapter
Fredericksburg Area Alumnae Chapter
Hampton Roads Alumnae Chapter
Lewisville/Lake Cities Alumnae Chapter
Loudoun County Alumnae Chapter
Madison Area Alumnae Chapter
Northern New Jersey Alumnae Chapter
Northwest Indiana Alumnae Chapter
Susquehanna Valley Alumnae Chapter

Individuals

ALPHA

President's Society

Cynthia Winslow Menges
Sara Carruthers Janson

Pearl Society

Jean Coleman Lisle
Diane Lowery Young

2002 Centennial Circle

Gwendolyn Gove Alistatter
Mella Cooks Davies
Tricia Lenzer Gottschall
Margot Graney Mudd

Rose Society

Elsa Jane Baer
Jean Edwards Naughtrip
Joyce McKendree Silber
Virginia Askew Suhring
Jeanne Hahn Wurmser

Heritage Club - Golden Crest Level

Sharon Cook Anderson
Betty Rhoades Baldrige
Ruth Haynes Bitler
Cynthia Dreasen Brinkman
Dorothy Hauselman Day
Ardis Homer Elsas
Virginia Dolohan Goebel-Fisher
Dorothy Brown Haines
Janice Cook Herrmann
Judith Daughters Holmes
Joan Lathouse
Julia Minton Peters
Marion Humble Taylor
Barbara Jencen Tiahrt
Barbara Schaefer Winslow

Heritage Club - Golden Lamp Level

Shirley Maxwell Allen
Sandra Harding Aspach
Patricia Kolb Amlin
Jo Anne Holbrook Apfeld
Marilyn Leiss Brown
Sylvia Dean Cale
Joan Gerpheide Colgren
Ruth Haysman Daly
Elaine McManus Freed
Marilyn Rubey Hess
Michelle Garnette Swetland
Jane McKinney White

Loyalty Circle

Eleanor Ruffner Ancin
Erin Spitzer Baird
Diana Davis Forte
Caren Metcalf Hansel
Cynthia Mohley Leach
Jane Ramsen Lehman
Joan Shumway Lincke
Barbara West Rusche

Friendship Circle

Duna Verich Combs
Meredith Ann Donato
Rosemary Lorden Griffiths
Sherynne Green King
Melissa Blunt Lohrey
Gloria Ewolski McDonald
Elizabeth Geckeler Ringer
Amy Brown Stahl



Lavonne Heghinian Scholarship (Undergraduate)

Elizabeth Urso AΘ, University of Kentucky

"After graduation, I want to attend a prestigious law school where I plan to focus on criminal law. I aspire to practice law as a defense attorney in criminal trials. The Lavonne Heghinian Scholarship has allowed me to successfully prepare for law school. More specifically, this scholarship has made the enrollment of an LSAT prep class more affordable. The prep class will increase my chances of attending law school. I would like to extend my gratitude to the National Council and the Foundation Scholarship Committee for selecting me as a recipient. I greatly appreciate it."

GAMMA

President's Society
Marjorie Klingensmith Lovewell

2002 Centennial Circle
Pat Clarke Bliedorn

Heritage Club - Golden Crest Level
Colette Bakken Kerlin
Jacquelin Anderson Powell

Heritage Club - Golden Lamp Level
Jean Buchan McDermid
Arlene Class Nettekoven
Patricia Roan Walker

Loyalty Circle
Georgia LaStrange English
Shiela Young Erickson
Mildred Welander Gunkelman
Elizabeth B. Hoklas
Mary Gorton Loudin

Friendship Circle
Marian Bartholomew Lambert
Betty Fagan Moriarty
Mary Mills Ondov
Margaret Powers Swenson

DELTA

2002 Centennial Circle
Margaret Irene Johnson
Aleece Morgan Otto
Sonja Nay Wise

Rose Society
Miriam Cole Breese
Jennifer Carpenter Hanley
Sharon Garner Hardern

Heritage Club - Golden Crest Level
Jean Gileno
Marilyn Horak Herrick
Diane McDonald White

Heritage Club - Golden Lamp Level
Juanita Gahimer Arnold
Julie Barney Bieszczyk
Mary Zeluff Chandler
Danielle Myers Grossmann
Cheryl Lynn Heiss
Marilyn Johnson Hibbs
Marcia Horak Kampfe
Edna Walters LaRue
Susanne Hanna MacTavish
Jean Johnston Richardson
Sara Wooden Salisbury
Colleen White Smith
Alice Edelmaier Taglauer
Joann Wine White

Loyalty Circle
Carolyn Slutz Baranouskas
Sara Jane Calvert Dixon
Marilyn Gail Genther
Marietta Coble Ivey
Shirley Brooks Judy
Mary Jane Pietsch Lawler
Alice Rutherford Logan
Stephanie Sue Mellenbruch
Betty Scarborough Munnings
Diane Lippincott Reich
Diane Woodward Snelson
Joan Davidson Stoneking
Judy Hoyt Taylor

Katheryn Rueff Thorpe
Courtney Lynn Waterman
Ellene Whipple

Friendship Circle
Mary Jo Adams
Abigail Marie Alexander
Kristen Renee Allen
Kimberly Suzanne Barfield
Charlene Doris Becker
Elizabeth Joyce Bell
Jessica Lee Blevins
Jennifer Ann Bonesteel
Erica Beth Bowling
Jenna Dione Boyd
Elizabeth Vanessa Brestan
Elizabeth Janet Buening
Heather Elizabeth Byars
Kendell Christine Crager
Corinne Monica Cusker
Leighann Renee Daihl
Delight Mace Dowell
Crystal Marie Drummond
Kathryn Artis-May Dyal
Michelle Lynn Edvenson
Kathleen Ann Egan
Sonja Emberg
Hillary Justeen Enyart
Christine Marie Garrabrant
Bethany Jean Garrison
Cynthia Marie Geiger
Emily Louise German
DeAndrea Leigh Good
Ann Higgins Hains
Elizabeth Anne Haneline
Heather Marie Hansen
Amy Deanne Harper
Jaclyn Noelle Harr
Brooke Michelle Hartings
Sarah Lynn Hartley
Amanda Marie Hendren
Kelly Anne Higgins
Diane Lynn Hoggatt
Christine Marie Hohenberger
Kate Holloway
Christina Houston
June Lyndon Hoyer
Lysiane Huber
Elise Nicole Hudson
Carol Christine Hutton
Rochelle Dawn Immel
Dayna Marie Ingram
June Wendice Javens
Adrianne Charlise Johnson
Casey Elizabeth Jolley
Anne Elisabeth Keller
Jennifer Nicole Land
Kayla Suzanne Lanham
Lauren Elizabeth Li
Courtney Renee Lindsey
Megan Marie Luecke
Amelia Marie Lyle
Amber Renea Manriquez
Kathryn Elizabeth Marshall
Kimberly Martin delCampo
Aleka Anne McAdams
Martha Campbell Meacher
Jenelle Renee Moore
Leslie Kathleen Moore
Morgan Christine Murphy
Julie Dawn Myers
Sarah Rose Myers
Kellie Renee Packwood
Wendy Marie Petzl

Morgan Dee Phillips
Keri Anne Reber
Sara Joan Robertson
Kelly Marie Roske
Lorri Annette Salas
Jessica Abra Marie Sandy
Laura Beth Schafer
Marilyn Hatch Schmidt
Ashley Erin Smith
Treva Marie Spurling
Lesley Howson Stavola
Lindsay Renee Stewart
Elisabeth Marie Sugrue
Jennifer Naomi Szydal
Carolyn Renee Thatcher
Lauren Michelle Thompson
Lauren Elizabeth Tokoly
Beth Ann Toney
Jennifer Townsend
Carolyn Smith Walker
Kelli Renee Washburn
Eileen Marie Wiedbrauk
Heather Ann Wildrick
Grace Hanson Wilson
Jamie Taylor Wilson
Rachel Ann Wolff
Christa Rebecca Yant

EPSILON

Diamond Society
Ferdinanda Messmer Roesch

Pearl Society
*Juanita Carnelley

Rose Society
Tammy Eby Booth

Heritage Club - Golden Crest Level
Carrie-Ann Norris Arden
Janet Jeffries Carter
La Donna Cox Hoinash
Juanita H. Mast
Joan Arthur Perkins
Ann Lockeman Powell
Margaret Deakne Pritchard
Gwendolyn Ann Roberts
Mary Conroy Spoerl
Christine Benninghofen Turnbull
Kimberly Jean Wisner

Heritage Club - Golden Lamp Level
Marilyn Moore Adams
Elizabeth A. Dawson
Emily Rehm Landis
Lois Anne Long Mannfeld
Elizabeth Murley Prescott
Janet Adams Rowland
Patricia Conroy Urmonston
Leslie Evans Williams

Loyalty Circle
Coralee Hausknecht Beres
W. Sue Goodman Boyd
Susanne Winkler Kettelhut
Patricia Naab Kreinheder
Barbara Cassner May
Donna Krick Reid
Carol Havens Rose
Lisa Penley Shall
Pamela Johnson Weiss
Ruth Myers Whitbeck

Friendship Circle
Lisa Marie Braudis

Donna Bunting Chastain
Katherine Carla DiMaio
Doreen Zavada Guba
Shari Johnson Katz
Inga Kleinrichert
Angie Lou Mays
Lois Miner Scroggs
Sarah Kleese Weddige
Debby Hahn Welsh

ZETA

Heritage Club - Golden Lamp Level
Monta Stevenson Jones

THETA

President's Society
Sandra Sebrell Bailey

Diamond Society
Mary Blausner Meilwes

Pearl Society
Carol Selway Bertz

2002 Centennial Circle
Elizabeth Baker Devereaux
Elizabeth E. J. Jones
Elizabeth Miller Woods

Rose Society
Martha Armstrong Denman

Heritage Club - Golden Crest Level
Marian Lang Acton
Donna May Harmount
Nannette Lynch Hoyt
Carol Jean Knoblauch
Mary Geiger Riggs
Diane Hahn Shock
Kathleen Wachsmuth
Marianne Belding Willing

Heritage Club - Golden Lamp Level
Penny Davis Baker
Ann Falconer Booher
Sandra Lowe Bowdle
Mary Haackl Brigham
Sherry Browning
Jo Ellen Vinsel Grant
Susan Erickson Huggins
Grace Miller Lang

Loyalty Circle
Catherine Meranda Goodwin
Marjorie Young Lee
Darci Naegele Rich
Beryl Covill Schutte
Judy Cooper Simon
Kathleen Kelly Snapp
Suzanne Vitale Varney
Constance Teaford Wilt

Friendship Circle
Nancy Palavranoff Demeter
Sheri Smith Fitzgerald
Patricia Shoemaker Hawkins
Ann Sprinkle Hill
Audra Paula King
Rebecca Paris Kleinberg
Nicole Katerina Lammeier
Carey Bell Marousek
Larissa Renee Mills
Marilyn Skidmore Oman
Samantha Jean Palmer
Ellen Taylor Tossey

IOTA

Rose Society
Susan Kracht Dane
Retha Vornholt Keenan
Sara Stober McAuley

Heritage Club - Golden Crest Level
Mary Hemmingway Davidson
Mary Hoover Eastwood
Shirley Hettrich Klupchak
Mildred Casey Love

Heritage Club - Golden Lamp Level
Karne Manley Davies
Erika Ertm Erich
Maebeth Brown Furrow
Marguerite Russell Gregory
Tricia Sullivan Heneghan
Mary Renee Kunz
Monica Moe-Price

Loyalty Circle
Bobette Joy Ash
Sandra Wilmoth Ashley
Karla Joy Berkenpas
Susan Oehler Forsling
Tammy Broderick Jahnke
Gwen McNatt
Juliet Miner
Cindy Susanne Saur
Elizabeth Brower Standeford
Cheryl Rogers Tompson
Linda Bridgeford Warren

Friendship Circle
Elizabeth Lee Baker
Sandra Heuer Borello
Kelly Jo Cahalan
Kimberly Jo Gordon
Sara Jo Gould
Melissa Sue Grant
Patricia Thomas Hendrickson
Jacquelyn Lauer Kingsbury
Tracy Beck Kruger
Jean Schmidt Maraist
Mary Hunkins Monson
Alexandra Diane Montag
Susan Thomas Moulton
Robin Winter Odem
Kami Marie Rief
Susan Willett Sawyer
Kim Jorlin Schau
Jennifer Lynn Smith
Mary C. Taggart

KAPPA

Rose Society
Jeanne Torrey Brown
Suzanne Trimble Cloore
Shirley Crial Dillon
Marcella DeeAnn Dosssee
Verna Jensen Draper
Kimberly Saari Johnston
Stacey Wheeler Slaughter

Heritage Club - Golden Crest Level
Gail Cunningham Kollie
Kathleen Williams Ommen
Shirley DeRousse Palmer
Ellyn Hartung Sewell

Heritage Club - Golden Lamp Level
Lillian Dean Huffstetler
Louise Davis Lusk

Mary Margaret Fore Scholarship (Undergraduate)

Belinda Rungsea EO, Loyola-Marymount University

"I will be graduating in May 2005 with a bachelor's degree in film production. Currently, I am an intern for 3 Ball Productions, and am working on NBC's weight-loss reality show entitled *The Biggest Loser*. I hope to continue my work in film and television after graduation and run my own production company one day. I cannot express how much the Delta Zeta Foundation has given me. I am immensely proud to be part of an organization that is so supportive of its members because that support encourages us to pursue our dreams."



<p>Beverley Fulton McCauley Nola Mickelson Sparks Carin Brown Stecker Jimmie McMackin Thelen Jean Dougherty Whisler</p> <p><i>Loyalty Circle</i> Gail Brunson Clay Betty Gillespie Dolan Debbie Newton Finnegan Lori Lyons Jackson Dixie Stanley Lyons Cheryl Mores Martin Carrie Anne Oros Helen Leonard Reynolds Barbara Case Richards Charland Berg Torrence</p> <p><i>Friendship Circle</i> Claire Elizabeth Algeo Marybeth Austin Joan Bowman Carlson Laura Anne Carroll Rebecca Catherine Coburn Glendonna Greenway Davenport Christine Ziebarth Grabowski Laura Elizabeth Holmes Carolyn Marie Holmes Mae Lee Brown Kelley Jennica Christine McLean Megan Elizabeth Oldfield Paula Michelle Roach Ashley Nicole Sambrook Nicholeen Mary Viall Katherine Elizabeth Wallace</p> <p>LAMBDA <i>Heritage Club - Golden Crest Level</i> Kathleen Wenger Palermo <i>Heritage Club - Golden Lamp Level</i> Debi Schank Ellis</p> <p><i>Loyalty Circle</i> Deborah Stadel Blick</p> <p><i>Friendship Circle</i> Bonnee Badger Lugauer</p> <p>MU <i>Pearl Society</i> Sue Williams Bebb</p> <p><i>2002 Centennial Circle</i> Jocelyn Muller Gilbert Carolynn Ballard Nicholson Kenna Howell Worthington</p> <p><i>Rose Society</i> Sandra Anderson Kennelly</p> <p><i>Heritage Club - Golden Crest Level</i> Jean Bryggman Anderson Clare Cooperrider Brunsdon Jane Sarto Caviglia Suzanne Hunter Holmes Margaret Fuller Lindley Lorraine Lowe Mathewson</p> <p><i>Heritage Club - Golden Lamp Level</i> Ann Kalgaard Ashby Hazel Ahlin Bird Janet Paulius Kozlowski Jean Rogers Lemmon Elizabeth Bailey Miller</p>	<p>Ruth Weston Scheer Gene Smith Scovill Marilyn Westall Smith</p> <p><i>Loyalty Circle</i> Dorothy McKee Abrahamson Phyllis Prindle Carvalho Jane Buck Garrison Claudia Speetzen Kamp Lodema Scott Kitchen Maxine Schumann Maas Catherine Hofmann Palmquist Muriel Tuft Reynolds</p> <p><i>Friendship Circle</i> Gladys Lormor Bridge Marian Metcalf Churchill Elizabeth Stos King Lois Croonquist Ryan Coralie Joyce Somers</p> <p>NU <i>Pearl Society</i> Barbara Lemke</p> <p><i>Heritage Club - Golden Crest Level</i> Georgia Raft Souris Margaret Konzo Wolf</p> <p><i>Heritage Club - Golden Lamp Level</i> Irma Lorentz Brink Marynell Durland Kirkwood</p> <p><i>Loyalty Circle</i> Phyllis Chapman Faw Barbara Coxie Hahn Sallie Barber Jameson Marcia Larson Shirley Chap MacDaniel Carlyle Wilson Redfield Suzanne Schultz Schlaf</p> <p>XI <i>Pearl Society</i> Claudia Frances Vollmer</p> <p><i>Heritage Club - Golden Crest Level</i> Virginia Augspurger Alter Pauline Gumz Dolerhie</p> <p><i>Heritage Club - Golden Lamp Level</i> Mary Riddinger Adcox Vera Hecht Lambert</p> <p><i>Loyalty Circle</i> Suzanne Milan Huseman</p> <p><i>Friendship Circle</i> Judith Saries Smith Iona Terry Williams</p> <p>OMICRON <i>Rose Society</i> Grace Lyon Hulsberg Mary Lou Klingensmith Kopetz</p> <p><i>Heritage Club - Golden Crest Level</i> Kathleen Tkach Huot Ruth Ireland Kutz Laura Susan Vaglia</p> <p><i>Heritage Club - Golden Lamp Level</i> Carolyn Pierson Dotson Dorothy Strong Minter Shirley Snyder Toothman</p>	<p><i>Loyalty Circle</i> Velva Seyler Idzkowsky Laurie Ann Ranegar</p> <p><i>Friendship Circle</i> Sharon Lynn Harden Heather Eschenauer Prunty</p> <p>PI <i>Heritage Club - Golden Crest Level</i> Eunice Felter Boyer Christine Winship Nikunen Shellie Littrel Sturmer</p> <p><i>Heritage Club - Golden Lamp Level</i> Charleta Beebe Affeldt Lisa Severtis Higgins Jane Marilyn Koppenhoefer Betty Paxton Waggoner-Wilson Natasha Somers Whitton</p> <p><i>Friendship Circle</i> Donna Mezdylo Baldwin Kristine Marie Grill Rachel Lynn Heckman Briana Lee Karczewski Betty Hardy Kruse Tara Bretz McClure Ann Marie Moss Amanda Marie Purcell Cheryl Ann Russell Stacy Oedewald Swanson Julie-Rose Esther Young</p> <p>RHO <i>Heritage Club - Golden Crest Level</i> V. June Haas</p> <p><i>Heritage Club - Golden Lamp Level</i> Kristen Waldbillig Ferraro Stacey Strahs Niermann Nadine Nelson Owens Evelyn Wainscott Weidenbacher Marjorie Wales Wright</p> <p><i>Loyalty Circle</i> Dorothy Elston Baker Michelle Dougherty Bennewitz Kathleen Erin Bleakley Kellie Lee Kehm Elaine Donovan Langford</p> <p><i>Friendship Circle</i> Mackenzie Lee Daniels Rachel Ann Fox Lindsay Nell Fryer Jessica Autumn Grabau Christina Lynn Hicks Erika Ribeiro Ituassu Kathy Elizabeth Makowski Susan Pontow Pozder Meghan Marie Sullivan Esther Shipman Tulley Steffanie Amanda Valdes Keri Lynne Vargo</p> <p>SIGMA <i>Rose Society</i> Sally Sue Hazen Evelyn Mele Tobey</p> <p><i>Heritage Club - Golden Crest Level</i> Virginia Easterly Danner Patricia Lowery Hanemann</p>	<p>Louise Guthrie McDonough Antoinette Post</p> <p><i>Heritage Club - Golden Lamp Level</i> Catherine Duvic Beshel Katherine Nolen Bridewell Sammy Ducote Davis Patricia Kleinpeter Hart Eleanor Dixon Kleinpeter Alicia Staggs Williams</p> <p><i>Loyalty Circle</i> Katherine Lawrence Fenton Elizabeth Beary Gaudiano Kathleen Dolese Gros Regina Misuraca Guerra Shirley Christopherson Hebert Stephanie Jeanne LeBlanc Natalie Janette Pousson Renee Picou Seibert Eleanor Rome Sockrider Lora Goudeau Williams</p> <p><i>Friendship Circle</i> Lindsay Theresa Abadie Bahia Wylly Brown Leslie Christine Cerrato Donna M. DeBlanc Dorothy Caruso Duplantier Brandy Lane Gilly Stacie Comeaux Humphreys Shannon Whitman Impastato Jennifer Lindsey Johnson Candice McColister Landry Lois Gravel Leeds Blanche Wolf Maccurdy Gloria Tabor McPherson Lauren Dedeaux Teepell</p> <p>TAU <i>Diamond Society</i> Evelyn Christiansen Odell</p> <p><i>2002 Centennial Circle</i> Carol Wingert Kelley</p> <p><i>Rose Society</i> Julie Anderson Johnson Barbara Anne McCormick</p> <p><i>Heritage Club - Golden Crest Level</i> Virginia Kluth Beggs Susan Behrens Nancy Rogstad Brackett Ruth Hammerstrom Fredrich Anne Stubenrauch Goodell Jacqueline Miller Houghton Joan Boesch Knapp Susan Bargholtz Lundberg</p> <p><i>Heritage Club - Golden Lamp Level</i> Norma Freitag Arvold Caroline Karel Boyer Victoria Szatalowicz</p> <p><i>Loyalty Circle</i> Christine Johnson Dicke Terry Tonkin Punswick</p> <p><i>Friendship Circle</i> Dorothea Henkel Barney Irma Smith Korbitz Patricia Anderson Mair Sara Gillen Neuroth Lorna Smithynan Will</p>	<p>UPSILON <i>2002 Centennial Circle</i> Jean Haley Harper Judith Ann Harwood *Laura Lathrop Harwood</p> <p><i>Heritage Club - Golden Crest Level</i> Suzanne Wentzel Olson Margaret Richardson Skinner</p> <p><i>Loyalty Circle</i> Joan Avery Fossum</p> <p><i>Friendship Circle</i> Isis Campbell Lynch Doris Bauer Prada</p> <p>PHI <i>2002 Centennial Circle</i> Mary Ann Jones Underwood</p> <p><i>Rose Society</i> Marian Hintzen Rathbun</p> <p><i>Heritage Club - Golden Crest Level</i> Wanda Piper Majnarich Charleen Holmes von Gortler</p> <p>CHI <i>Pearl Society</i> Janet McBurney Canterbury</p> <p><i>2002 Centennial Circle</i> Beth Bryant Orem</p> <p><i>Rose Society</i> Betty Whitlock Brawner Margaret Ellestad Tine Patricia Dumbek Turpen</p> <p><i>Heritage Club - Golden Crest Level</i> Laura Koennecke Preston</p> <p><i>Heritage Club - Golden Lamp Level</i> Kristine Jarvis Maneely Eleanor Jenks Orwell Doris Read Thoen</p> <p><i>Loyalty Circle</i> Geraldine Forrest Braseth-Palmer Robin Macdonald Carter Margaret Welch Davis Catherine Bollen Everingham Shirley Shockley Lawrenson Mary Reetz Morris Alice Merritt Petterson Shirley Voigts Wilson Rhoda Thurm Zobrist</p> <p><i>Friendship Circle</i> Marjorie Olson Albright Phyllis Kaeding Baerveldt Barbara Frey Collin Ione Wanstrom Downs Marcia Morley Kimura Barbara Jenkins Orem Patricia Harlan Woolsey</p> <p>PSI <i>Heritage Club - Golden Crest Level</i> Caryl McColley Ribble</p> <p><i>Heritage Club - Golden Lamp Level</i> Betty Breunig Dukes Ednamay Fasano</p>
--	--	---	--	---



Gail Patrick Velde: A Woman of Foresight

Gail Patrick Velde approached life with optimism and the belief that anything was possible with faith in oneself. This confidence took her from an honors student in college to the silver screen in Hollywood to producing a major television series. At the same time, Gail was active in many civic and charitable causes and was a successful businesswoman while fulfilling the role of wife and mother in her personal life.

Her belief in limitless opportunities for women is part of the legacy she has left for Delta Zeta women today and tomorrow. Through the Gail Patrick Velde Charitable Trust, collegians and alumnae will have the opportunity to fulfill their dreams, embody the values of Delta Zeta Sorority, and give of themselves to help others. Gail's foresight will ensure that women continue to succeed just as she did, allowing them to make valuable contributions to their Sorority and society.

Gail in 1941, wearing a suit designed by Edith Head M.

Loyalty Circle

L. Marlene Mitchell Jackson
Marcia Stubbs Madden
Janet Sue Muston
Marjorie Kramer Whitson

OMEGA

Rose Society

Margaret Conner Fuhr
Diane Gabbert Harris

Heritage Club - Golden Crest Level

Sally Bates Spalding

Loyalty Circle

Maxine Mills Wilt

Friendship Circle

Barbara Kirsch Hamilton

ALPHA ALPHA

Diamond Society

Dorothy Worden Ronken

2002 Centennial Circle

Pamela McClure Cronenwett
Ruth Milner
Adeline E. Sigwalt

Rose Society

Jane Camplejohn Glandorf
Dorothy Dietrich Graab

Heritage Club - Golden Crest Level

Nanette DeMuesy
Ruth Bohn Doninger
Donna Doughty
Marlene Papp Emery
Jennifer Muse Erpenbeck
Dolores Arlene Kohl
Dalene Searls Tiers

Heritage Club - Golden Lamp Level

Carlene Rosboro Eads
Evelyn Sholtes Kritchevsky
Marilynn Netzel
Linda Maxwell Paulson
Beverly Lambert Porter
Patricia Jacobs Richards
Drude Sparre Roessler
Diane Zimmerman Sehy
Amy Sato Tylock

Loyalty Circle

Dorothy Brandes Anderson
Laura Christine DeAngelis
Hermea Zessis Drivas
Sarah Norris Lundquist
Connie Frame Riemer
Doris Hanson Strom
Joy Ismond Tod

Friendship Circle

Elizabeth Anne Marco
Sarah Collison McCracken
Susan Stanton
Juliana Hospers Wheatly

ALPHA BETA

President's Society

Elizabeth McCarron Gruber
Florence Hood Miner

2002 Centennial Circle

Barbara Horton Hartman
Mary Stiarwalt Maxfield

Rose Society

Evelyn Katzmann Bale
Frances Wilson Keith
Ruth Varner Thomson

Heritage Club - Golden Crest Level

Dorothy Jones Bauer
Sarah Elizabeth Lucas
Margaret Hewing McCarty
Margaret Frances Rapp
Carole Green Strong
Gretchen Lisa Waltenbaugh
Joan Kappus Wendland

Heritage Club - Golden Lamp Level

Barbara Baxter Beres
Nan Brown
Darlene Schwer Dymerski
Lynelle Lois Hinden
Marcia Manning Kebl
Janet Barker Phillips
Rita Ennen Richards
Joan Prokop-Roberts
Anne Lace Stevens
Allison Greenfield Vogt

Loyalty Circle

Jeanne Marie Fangman
Anne Siemer Fisher
Fredna Ray Glover
Shirley Ashton Haertjens
Phyllis Peterson Hoch
Susan Luebchow Hurliman
Barbara Richards Kanzler
Judith Rabold Mazzolini
Cynthia Weeks Muiznieks
Phyllis Mrazek Orland
Heidi Waltenbaugh Parker
Ethel Dunlap Stivers
Nadine Ransom Sugden

Friendship Circle

Kathleen Marie Black
Marie Kappus Homeyer
Megan Ann Nowicki
Kimberly Rae Swigart

ALPHA GAMMA

Pearl Society

Peggy Burnett Moore

2002 Centennial Circle

Lois Walker Coates
Jean Wickstrom Liles

Rose Society

Jacqueline Davidson Graves
Catherine Irvin Painter
Luvola Huffstutler Wisneski

Heritage Club - Golden Crest Level

Pamela Abney
Phyllis Sundberg Davis
Carolee Lewis Followill
Carolyn Beaird Johnson
Elizabeth Pollard Kinsaul
Virginia Carpenter Livingston
Jane Adams McKinney
Marjorie Barrows Nolen
Betty Barnett Vann

Heritage Club - Golden Lamp Level

Lynne Ellen Dodson
Kathryn Lee Farris
Laura Young Farris
Mary Ella Buettner Hamner
Nancy Knight Hirst
Nancy Greene Lackey
Frances Kirk Manly
Barbara Hunt Martin
Katherine Boles Stallings
Carol Gunn Swindle
Mary Ann Anderson Thigpen

Loyalty Circle

Virginia Latady Acton
Kimberly Hornsby Andreae
Dee Ann Stephens Connor
Catherine Poole Crosby
Marion Trzeciak Daughenbaugh
Jennifer Batson Eyth
Melissa Watson Gillenwater
Pamela Martin McNutt
Carol E. Medders
Lane Chambers Nestman
Margaret Ann Purcell
Jane Dillon Rankin
Dina Brakefield Sparks
Donna Hall Stanford
Beth L. Wilson
Charlie Inmon Wilson

Friendship Circle

Frances Ann Baggett
Dalisha Herring Baker
Erin Elizabeth Barry
Sara Karrh Braucher
Maryanne Ainsworth Bruister
Aimee Allison Dutton
Lindsay Brook Esco
Donya Elizabeth Franklin
Lindsay Beth Gers
Krystle Michelle Gilchrist
Jessica Leigh Gonzalez
Jennifer Elise Gremse
Courtney Michelle Hamrick
Katherine Leigh Hawley
Kerri Ellen Hay
Jessica Dean Lindsey
Marian Accinno Loftin
Laura Elizabeth Montgomery
Nicole Marie Oser
Molly Elizabeth Page
April Leigh Quinn
Jennifer Erin Rankin
Lauren Nicole Sheldt
Lindsay Robin Smith
Jacquelyn Suzanne Stallings
Alison Leigh Terry
Kara Nicole Walker
Anna Kathryn Walley

ALPHA DELTA

Rose Society

Betty V. Covell
Ann Courtright Dunnington

Heritage Club - Golden Crest Level

Barbara Messer Clark
Shirley Mason Stuntz

Heritage Club - Golden Lamp Level

Patricia Sherrard Macherey

Loyalty Circle

Hedwig Heinemann Belz

Mary Guillet Grunditz

Edith Harper Johnson

Friendship Circle

Katherine Fasbender Coffey

ALPHA EPSILON

2002 Centennial Circle

Margaret Edsel Fitch
Annabelle Barnes Risko
Shawn O'Halloran Smith

Rose Society

Janell Costner Clarke
Margaret Hudson Frye

Heritage Club - Golden Crest Level

Barbara Ann Horner-Miller

Heritage Club - Golden Lamp Level

Margaret Woodsmall Barnes
Jane Frank Freundt
Sally Pasquali Klemp
April Craig Stobbe
Jennifer Earls Swaim
Marlene Rathbun Wilkinson
Gayle Sunday Young

Loyalty Circle

Sylvia Leigh Pardue
Dwayla Finch Porter

Friendship Circle

Janieth Haskin Fulghum

ALPHA ZETA

Heritage Club - Golden Crest Level

Elizabeth Von Heill Thorman

Heritage Club - Golden Lamp Level

Ruth Baecker Dick
Marie Gessert
Sarah Jane Giles
Margery Heberer Schuster

Loyalty Circle

Susan Healey Carmiencke
Nancy Clarson Kruse
Florentina Leipniker Shupack

Friendship Circle

Mildred Herreillers Lutgens
Maryellen Micciche Ott

ALPHA ETA

Rose Society

Janet Brackett Koivunen

Heritage Club - Golden Crest Level

Elizabeth Walz Sanderson

Loyalty Circle

Emily Everson Crook

Friendship Circle

Heather Leigh Dichter
Elaine Thayer McMillian
Melissa Marie Rau

ALPHA THETA

2002 Centennial Circle

Linda Kay Remington

Rose Society

Jennifer Plenge Arington

Christyle Tackett Broadworth

Gayla Long Donnelly
Evelyn Barr Kramer

Heritage Club - Golden Crest Level

Maxine Cates Dellinger
Lahna Smith Fischer

Heritage Club - Golden Lamp Level

Sarah Hoffman Braun
Laura Bennett Burcin
Betty Greene Byrne
Jennifer Meredith Garner
Joyce Regina Sangston
Beverly Gaulke Turnbull

Loyalty Circle

Erika Aden Best
Melissa Shore Bright
Janice Kay Halpin
Christina Tuggey Hidek
Carrie Elizabeth Jenkins
Mary Helm Luce
Linda Jeffers Taylor
Dorothy Seath Teater
Robertta Klaren Watts
Jessica Railey Wells
Megan Beth Williams

Friendship Circle

Mary Margaret Ervin
Janice Deeb Gritton
Stephanie Lothar Hembroff
Valerie Lynne Hilker
Barbara Wayman Schaefer
Lesley Anne Tiefel
Elizabeth Ann Urso

ALPHA IOTA

Pearl Society

Betty Paul DeWitt

Rose Society

Dorothy Delavan Coon
Jean Delavan Guyot

Heritage Club - Golden Crest Level

Margaret French Cramer
Anna Janet Marshall
Patricia Mathias Seitz

Heritage Club - Golden Lamp Level

Frances Schwartz Elkins
Grace Dickson Jacobson
*Flossie Marie LaFond
Marian Angarola Shapley
Jean Rupp Thrane

Friendship Circle

Cecelia Wyman Hubbard

ALPHA KAPPA

Heritage Club - Golden Crest Level

Dolores Molcan Andrew

Heritage Club - Golden Lamp Level

Betsy Bishel Dean

Loyalty Circle

Elizabeth Chase Barnes
Iva Cheney
Dorothy Block Hinxman
Onnolee Diller Mosher
Barbara VanAlstyne Woldt

The Gail Patrick Velde Scholarship (Undergraduate)

Courtney Blume BT, Nebraska Wesleyan University

The Gail Patrick Velde Scholarship was established from a bequest by Gail's estate in 1980, and has been awarded to a deserving junior or senior since that time. Applicants' service to Delta Zeta, academic achievements, and campus activities are an important part of the criteria for eligibility.

"I am majoring in Special Education and Elementary Education. I plan to obtain my Master's degree in Speech Pathology after graduation. Eventually, I plan to receive a Ph.D. and possibly become a college professor or start my own speech pathology practice."



<p>ALPHA NU <i>Heritage Club - Golden Lamp Level</i> Anita Brownlee Platte</p> <p>ALPHA OMICRON <i>Rose Society</i> Mary Phillips Hyde Jean Moore Trattner</p> <p><i>Heritage Club - Golden Crest Level</i> Helen Philpott Palmour</p> <p><i>Heritage Club - Golden Lamp Level</i> Sara Clements Vaughan</p> <p>ALPHA PI <i>Rose Society</i> Lee Goff Hall</p> <p><i>Heritage Club - Golden Crest Level</i> Joyce Goodwin Bradley Lucy Barrow Champion Kimberly Ann Godwin</p> <p><i>Heritage Club - Golden Lamp Level</i> Martha Purser Brown Marilyn Mitchell Guffin</p> <p><i>Loyalty Circle</i> Nan Wise Norris Mildred Wilkinson Whitman</p> <p><i>Friendship Circle</i> Jennifer Rose Faulkner Molly Rose Faulkner Molly Diane Hacker Jo Ann Clements Whitener Jennifer Nicole Wise</p> <p>ALPHA RHO <i>Heritage Club - Golden Lamp Level</i> Traci Renee Kennedy Linda Knight Parsons</p> <p><i>Loyalty Circle</i> Denise Sabo Brenner Amy Lynn Holtshouse Laura Ruth McCunn Darcy Pennoyer Smith Jennifer Jean Wyr</p> <p><i>Friendship Circle</i> Melissa Lynn Digges Allison Meredith Lehman</p> <p>ALPHA SIGMA <i>2002 Centennial Circle</i> Kathleen Hudson Kathleen Johnson Sledge</p> <p><i>Rose Society</i> Sandra Badger Bomar</p> <p><i>Heritage Club - Golden Crest Level</i> Joanne Frances Barone Irene Leslie Bush Jo Ann L. Long Julie Stewart Pride Beverly Baldwin Spencer Colette Thomas Worm Mary G. Ziegler</p> <p><i>Heritage Club - Golden Lamp Level</i> Stephanie Weiss Baum</p>	<p>Dian Warren Beber Michelle Renee Burns Dorothy Vincent Hatmaker Marcy Cole Hufsteler Phyllis Swann Underwood Pamela Givens Wagner Jennifer Poole Wall Reba Rehwinkel Witter</p> <p><i>Loyalty Circle</i> Laura Tibbetts Beupre Sarah Kelly Chisenhall Shelby Harkness Forrester Dorothy Pace Kinsfather Heather Dawson Klesch Melanie Christine Shoemaker Laura L. Webb</p> <p><i>Friendship Circle</i> Nicole Ellis Broch Janie Irene Roche Mary DeCasper Shannon</p> <p>ALPHA TAU <i>2002 Centennial Circle</i> Verna Wander Bierschwale Elsie Wheeler McLee Deanna Allemen Pendleton</p> <p><i>Rose Society</i> Anita Holt Eisenhower Jane Brown Long Carol Reinhackel</p> <p><i>Heritage Club - Golden Crest Level</i> Kathleen Cordry Fears Carol Massey Hailey Virginia Barron Price</p> <p><i>Heritage Club - Golden Lamp Level</i> Ann Cline Barr Betty Bird Carolyn Karr Eastham Priscilla Mackey Lowe Joanne Copeland Scarborough</p> <p><i>Loyalty Circle</i> Sally Painter Ficken Bessie Tate James Stella Burns Philipp Annette Cornibe White</p> <p><i>Friendship Circle</i> Kay Solomon Andrews Josephine Fertitta Cassidy Mary Anderson McRee Sandra Shane Ritter Nilda Castro Stinson</p> <p>ALPHA UPSILON <i>Heritage Club - Golden Lamp Level</i> Joyce Lyon Fuller Faith Wixson Varney</p> <p><i>Loyalty Circle</i> Patricia Jean Abram Linda Sutherland Allen Elaine Baker Duffus Miranda Johnson Nelson Laurie Crittendon Nikituk Melinda L. Roy</p> <p><i>Friendship Circle</i> Elizabeth Marie Deprey Rachel Anne Johnson</p>	<p>Jennie Lynn Rood Allison Lynch St. Germaine Jessica Lynn Watson</p> <p>ALPHA CHI <i>President's Society</i> *Claire Koffel Damewood</p> <p><i>2002 Centennial Circle</i> Janet Elliott</p> <p><i>Rose Society</i> Fredna Tweedt Irvine Aileen Hayman Jewett Barbara Philippi Lancaster Mary Anne Murphy Schendzelos Michelle Albrecht Smith Linda O'Day Vilas</p> <p><i>Heritage Club - Golden Crest Level</i> Marion Richardson Broyles Alice E. Clegg Suzanne McAneny Loberg</p> <p><i>Heritage Club - Golden Lamp Level</i> Barbara Lehman Adams Marjorie Durkee Hilton Charla Bisno Janecok Ann Edwards Ramsay Paula Contratto Watkins</p> <p><i>Loyalty Circle</i> Marilyn Horn Arthur Nancy Gaus Celio Dorothy Hartley Durall Tara Sears Lee Paula Longacre Maloy Patricia Volbrecht Phillips</p> <p><i>Friendship Circle</i> Bettie Garino McCabe Katherine Hamilton McCarthy Sharon Gallaher Stendel</p> <p>ALPHA PSI <i>2002 Centennial Circle</i> Helen Mamarchev</p> <p><i>Heritage Club - Golden Crest Level</i> Ann Hinton Dowdell Martha Houghton Goodwin Georgie Fulton Green</p> <p><i>Loyalty Circle</i> Norma Lee Boggan Barbara Schrade Daniel Katherine Davis Ramsey Nancy Eveson Wallace</p> <p><i>Friendship Circle</i> Roselene Jensen Kelley</p> <p>BETA ALPHA <i>Rose Society</i> Barbara Joy Hackett</p> <p><i>Heritage Club - Golden Crest Level</i> Charlene Abruscato Heffernan Virginia Stiles Kenney Nancy Thornley King</p> <p><i>Heritage Club - Golden Lamp Level</i> Sarah Steere Greenhalgh Louise Thurber Lee Tracie Miller Machi</p>	<p>Deanna Marie Martorelli Maryann Brigida Polefka</p> <p><i>Loyalty Circle</i> *Janice Lawton Dwyer Barb Skooglund Heyman Marilyn Gurney Moy Muriel Skoog Sadler</p> <p><i>Friendship Circle</i> Beverly Grout Beaven Susannah Ford Cable Lauren Alison Cohen Elizabeth Fornaro Carla West Kelly Catherine Reyes Ong Patricia Grant Stevenson</p> <p>BETA BETA <i>Heritage Club - Golden Crest Level</i> Marjory Biggart Cook</p> <p><i>Heritage Club - Golden Lamp Level</i> Emily Ann Bickerstaff Raspilair</p> <p>BETA GAMMA <i>President's Society</i> Carol Sharpe Harper</p> <p><i>2002 Centennial Circle</i> Jeanine Petersen Triplett Ann Walls</p> <p><i>Rose Society</i> Betty Greenwell Kassulke</p> <p><i>Heritage Club - Golden Crest Level</i> Jenny Jackson Wrightington</p> <p><i>Heritage Club - Golden Lamp Level</i> Alice Hinze Etscorn Catherine Barth Giangarra Maria Klein Gigliotti Carol Wilding Hebel Elaine Bowers Miller Robin DeArmond Shartzter Jean Anne Slucher Era McGough Smith</p> <p><i>Loyalty Circle</i> Sherrill Adwell Cairns Lauren Beck Delorio Mary Wood Krahulec Madelene Naegele Jennifer Pope Ruman Theresa Stumler</p> <p><i>Friendship Circle</i> Dawnisa Kari Baker Kate Elder Jill Ames Parrino Stephanie Peyton Powell Catherine Rief Soete</p> <p>BETA DELTA <i>Pearl Society</i> Jamie Hammill</p> <p><i>Rose Society</i> Maribeth Brune Kowalski Anne Elizabeth Patterson Virginia Raysor Vicki Jinnette Ringer</p>	<p><i>Heritage Club - Golden Crest Level</i> Terri Jenkins Cameron Margaret Payne Fogg Natalie Nell Hardwick Tara A. Osborn Tristan Bode Patrick Gail A. Thomason Semone Wagner</p> <p><i>Heritage Club - Golden Lamp Level</i> Karen Lynn Carter Margaret Hutchison Greene Anna Margaret Greene Melissa Baber Harvey Heather Rene Hornick Melissa Lee Klopfer Charlene Lee Martin Christine Thomas Morris Ann Burton Osborne Ann Litton Spoth</p> <p><i>Loyalty Circle</i> Emily Marie Berry Ruth McGahee Bowles Lorraine Policastro Deprill Heather Riley Gleaton Lillian England Hayes Leann Rabert Iacuone Susan Baisch Klauder Jessica Christian Lentini Gina Smith McCarty Lindsay Naylor Kay Hunnicutt Roman Mary Stoudemire Sprouse</p> <p><i>Friendship Circle</i> Norelle Ann Baker Kathryn Mary Fitzgerald Leah Petrice Griffin Lacy Autumn Mooror Sara Brooke Piper Elizabeth Dana Robinson Kristina Marie Sherman Sharon Melissa Wellmon</p> <p>BETA ZETA <i>2002 Centennial Circle</i> Margaret Kephart Glade</p> <p><i>Heritage Club - Golden Lamp Level</i> Helen Wood Fackrell</p> <p>BETA THETA <i>Heritage Club - Golden Crest Level</i> Doris Bullwinkel Tusty Helen Reetz Whiting</p> <p><i>Heritage Club - Golden Lamp Level</i> Florence Kreitler Davis Carol Bigler Okeson</p> <p><i>Loyalty Circle</i> Lillie Brown Buck Catherine Casselman Grenhart Sara Baumgardner Stanton</p> <p><i>Friendship Circle</i> Olga Zernow North Claire Lusignan Roy</p> <p>BETA IOTA <i>Heritage Club - Golden Lamp Level</i> Janice Hedeman Lahr</p>
---	--	--	---	--

Dear Mom & Dad
Please read
this!

AlcoholEdu for College

Recent studies by the Harvard School of Public Health's Center for Alcohol Studies substantiate that there are well-established ties between alcohol abuse and injuries on college campuses due to accidents, assaults, and sexual assaults. Delta Zeta believes it is critically important to educate its collegiate members—in addition to other college students—about the dangers associated with alcohol abuse. Beginning in the fall of 2004, Delta Zeta began providing its new members with *AlcoholEdu for College*, a science-based course taken by tens of thousands of students each year.

BETA KAPPA

2002 Centennial Circle
Sandra Hart Horton

Rose Society

Phyllis Nordaker Hamilton
Marilyn Ousdahl Hansen
Catherine Michels Johnson
Carolyn Hill Nelson
Kay Strandberg Sirpless

Heritage Club - Golden Crest Level

Dorothy Littig Bulgrin
Mary Margaret Evert
Susan Lee Norman
Arlene Grimm Rhinehart
Cherie Bordeleau Rhodes
Janis Bennington VanBuren
Susan Kadlec Walker
Bonnie Brenholdt Wharton
*Altise Monroe Wylie
Gail Arlys Wylie

Heritage Club - Golden Lamp Level

Melanie Jane Anderson
Helen Young Bucher
Jill Hall Buckmaster
Margaret Mundt Kleinwort
Janice Elliott Nelson
Ruth Abbott Remy
Bernadine Fullerton Solberg
Frances VanMaanen Watson
Carol Legg Zeigler

Loyalty Circle

Roberta Gaulke Bailey
Peggy Sullivan Bucher
Laura Christine Cripple
Terry Peterson Denny
Jean Royer Dyer
Lila L. Fie
Leanne Theile Findlay
Wilma Highland Haukom
Gloria Goul Macdonald
Carroll Ann Nelson
Lorraine Lott Osborn
Richelle Ferry Richardson
Verian Rosendahl Runnells
Suzanne Dooley Smith
Donna Williams Smith
Juliana Rozeboom Wernimont

Friendship Circle

Marjorie Bormuth Camahan
Vanessa Blythe Doty
Helen Jane Kading
Julie Louise Kiefer
June Phyllis Larson
Helen Moeckly Marsh
Barbara Link Mathior
Linda Swanson Weber

BETA LAMBDA

Rose Society
Irma Brooks

Heritage Club - Golden Crest Level

Camilla Malcolm Evans
Erica Jane Jennings
Elizabeth Wittich Leach
Robin Hutchins Wilson

Heritage Club - Golden Lamp Level

Lucinda Hyde Crain

Marifloyd Hamil
Elizabeth Johnson Henry
Pamela Ronka Maroulis
Jeanette Melgara Saino

Loyalty Circle

Sondra Golden Bass
J. Lain Norris Eskew
Margaret Haggard Fisher
Betty Reedy Hagler
Barbara Frank Miles
Carol Steinbach Ronka
Ann Tolley Tipps

Friendship Circle

CherryLane Broadwell Darken
Keri Burger Freeman
Jackie Diane Klestinec
Elizabeth Robertson
Virginia Underwood Roos
Jennifer Lynne Womack

BETA MU

Heritage Club - Golden Crest Level
Dorothy Niblack Jackson

Loyalty Circle

Mary Ella Cobb Ingram
*Janet Lee Kleinschmidt

Friendship Circle

Sandra Ohnmacht Ihnen

BETA NU

2002 Centennial Circle
Patricia Marie Watson

Rose Society

Joann Overman Jones

Heritage Club - Golden Crest Level

Ruth Young Ball
Phyllis Kerper Dunmire
Helen Hilson Miller
Jane Gustafson Thompson

Heritage Club - Golden Lamp Level

Amelia Oles Lennon
Venetia Mullen McKeighan
Margaret E. Watson

Friendship Circle

Donna Knorr Baldwin
Janet Chadwick Benefield
C. Althea Jones Krasny

BETA XI

Diamond Society

Sandra McAlister Nesbitt

Pearl Society

Denise Williams McCullars

2002 Centennial Circle

Charlotte Davis

Rose Society

Mary Saidla Plummer

Heritage Club - Golden Crest Level

Suzanne Anderson
Candis Hamilton Hacker
Susan Owens Hamilton
Terri Till Herst
Eleanor Haywood Loyd

Carol Curtis Sheridan
Ann Grant Wadsworth
Anita Joy Yeager

Heritage Club - Golden Lamp Level

Barbara Meshad Dooley
Brenda Liles Foshee
Helen Likis Foxhall
Seabie Posey Hanson
Alice Russell Jordan
Helen Krauss Leslie
Nancy Garrett Petroski

Loyalty Circle

Candice Edwards Avera
Amy George Bingham
Kathryn Huhman Brooks
Doris Holmes Brown
Kerry Smallhorn Hastey
Barbara Smith Kelley
Frances Delaune Lindgren
Joy Thigpen McGowen
Jamie Helene Meltzner
Ruby Morrison Pierce
Laura Lucille Russell

Friendship Circle

Jennifer Brooke Allen
Mona Murray Callahan
Catherine Coker Goodwin
Carolyn Hatcher Gundle
Teresa Ann Hickey
Renee McWaters Kelley
Margaret Sims McCrary
Jean Thomas Newlin
Andrea Storch Parrish
Wilda Washington Pittman
Katherine Qualls Porter
Katherine Rebecca Preising
Tiffany Carlisle Rose
Lassie Jo Rounds Simms
Gayle Klinkenborg Spratlin
Nettys Rice Turnham
Elizabeth Grimes Williams
Pene Gentry Williams
Ann Darby Womelsdorf

BETA PI

Rose Society

G. Stedman Bell
Glenna VanderMeer Paukstis

Heritage Club - Golden Crest Level

Janet Wheatley Gildermaster
Judith Hunter Hedlund
Janet Kittredge Shaw

Heritage Club - Golden Lamp Level

Shirley Clucas Binkley
Judith Louise Hist
Nancy Nebel Palmer

Loyalty Circle

Hannah Provence Donigan
Helen Hopp Gallagher
Roberta Kennedy Tower

Friendship Circle

Jane Compass Trites
Shirley Brattin Wirt

BETA RHO

Diamond Society

Judith Dallaire Christian

Heritage Club - Golden Lamp Level

Jill Marie Evert
Dorothy Bogart McCluskie
Noel Lynch Templeton

Loyalty Circle

Betty Buckholz Blazok
Mary Mills Dumaw
Donna Buttrum Hawley
Nancy Wimmer Hostetter
Karen Johnson Maher
Shirley Anderson Means

Friendship Circle

Jeanne Labadie Bicknell
Patricia Szymczyk Butler

BETA SIGMA

Heritage Club - Golden Crest Level

Donna Haussermann Adcock
Patricia Bush White

Heritage Club - Golden Lamp Level

Carol Hutton Dragoo
Mary England Hamilton
Charlotte Weigand Jaouen
Janet Bush King
Wilma Call Tricthler

Loyalty Circle

Janet Carlstrom Davis
Karla Hart Weldon

Friendship Circle

Margarete Emslie Busch
Margaret E. Kupilik
Genevieve Nordell Leblanc
Margaret Corrigan Parkman
Alice Boggess Stephenson
Janet Henning Williams

BETA TAU

Rose Society

Tera L. Beermann
Ann Krabel Ierubino
Christine Mercedes Martin
Dawn Bowmaster Zerbs

Heritage Club - Golden Crest Level

Meredyth Scholten Gentry

Heritage Club - Golden Lamp Level

Susan Finkner Durand
Barbara Peregrine Hegwood
Lynne Fischer Henry
Betty Jo Jackson Hughes
Marian McCone Rizzo
Lois Rippen Westfall

Loyalty Circle

Julie Marie Anderson
Martha Clifton Cary
Karen Worster Davidson
Barbara Bush Hunt
Anne Marie Jablonski
Jamie Ryan Johnson
Elizabeth Harvey Jones
Samantha Jo Jurgens
Mandy Tomasek Muller

Friendship Circle

Martha Alarcon
Leah Lynn Barr
Hazel Waddell Beilby
Courtney Diane Blume

Jamie Lynn Bortol
Jodi Marie Bursovsky
Jill Susan Caldwell
Melissa Ann Casper
Catherine Ann Caudill
Karin Lynn Christenson
Jillian Amber Craig
Ann Elizabeth Crawford
Megan Christine Crum
Jess Ann Diers
Amanda Jo Dye

Karen Lynn Ebmeier
Elizabeth Ann Eggers
Rebecca Ann Engdahl
Sharla Crystel Engel
Elizabeth Stanley Eno
Alicia Christine Espelund

Jessica Rhae Gerdes
Kathleen Goebel
Julie Ann Hamilton
Tara Lynn Harman
Tiffany Joy Harms
Erin Nicole Hartwig
Melissa Ann Hepburn
Leah Suzanne Hoff
Angie Dawn Hopp
Georganne Cunningham Hyde
Tara Lee Hytrek

Kathryn Ann Junker
Laura Ann Karthaus
Katie Erin Kehrli
Erin Lane Kellenbarger
Anja Elizabeth Kem
Betty Bower Kirkpatrick
Jennifer Lynn Kolterman
Megan Elizabeth Kreifels
Erica Kristin Linder
Betsey Lynne Lindstrom
Kristen Alyce Lockhart
Jessica Erin Loughran
Sara Michelle May

Becca Darlene Mayo
Adrienne Ebers McLeese
Amanda Sue Meduna
Angela Kay Miller
Grace Castil Moody
Ashlee Sharise Muller
Roya M. Niazi
Lindsay Elizabeth Pedersen
Kali Peter

Laura Christine Pickering
Erin Renee Placke
Kassandra Renee Racek
Elizabeth Kathryn Rasmussen
Joanna Rose Rempe
Brienne Michelle Rohner
Lindsay Renee Snyder
Brooke Lanae Spiegel
Heather Michelle Statler
Kelly Elizabeth Steffens
Valerie Anne Stehlik
Larissa Effie Stewart
Amy Nicole Stickney
Abby Marie Sueper
Tiffany Nicole Tanner
Shelby Ann Trautman
Tamra Lee Trehearn
Abby Frances Tuttle
Marcy Vander Tuig
Kathleen Francis Wallman
Sara Diane Winchell
Suzanne Kay Wing
Sara Elizabeth Zimbelman

AlcoholEdu is an online course, confidential, personalized for each student, and includes interactive exercises, surveys attitudes and behaviors, and has been developed by leading alcohol and prevention experts. The course does not preach, but attempts to educate students about alcohol and its influence on mind and body. Delta Zeta's National Council has decided that each new member should participate in the experience. And while our Foundation is prepared to underwrite a significant proportion of the cost, parents of new members have been asked for their personal financial assistance as well. Well before this issue of *The LAMP* went to press, parents have assisted with funding in excess of \$1,000. Delta Zeta alumnae are also encouraged to support this cutting-edge program, and their tax-deductible gifts are welcome!



<p>BETA UPSILON</p> <p><i>Rose Society</i> Carmen Martinez Moore</p> <p><i>Heritage Club - Golden Lamp Level</i> Sandra Jongsma Madden Joyce Huff Watts</p> <p><i>Loyalty Circle</i> Carolee Ballowe Gray</p> <p>BETA CHI</p> <p><i>Founders Guild</i> *Margaret Osburn Criss</p> <p><i>Pearl Society</i> Ruth Weider Patterson</p> <p><i>Heritage Club - Golden Crest Level</i> Phyllis Kay Carl Katherine Zehring Evans Cynthia Brenner Fitzpatrick Alma Gluntz Ripper</p> <p><i>Heritage Club - Golden Lamp Level</i> Marion Crist Johnson Audrey Hendrian Renner Katherine Kotila Scholz Donna Sise Wilson</p> <p><i>Loyalty Circle</i> Laing Henderson Akers Phyllis Jacobs Murch</p> <p><i>Friendship Circle</i> Sue Wiles Cloak Kathleen Ann Hairsine Esther Kyle Haney Jean Reincke Leib Helen Engelbrecht Ownby Carol Dudycha Peters</p> <p>BETA OMEGA</p> <p><i>2002 Centennial Circle</i> Mary Workun Covell</p> <p><i>Heritage Club - Golden Crest Level</i> Helen Cumming Davies Hathaway Eleanor Moser Hays Jane Molleson Wolf</p> <p><i>Heritage Club - Golden Lamp Level</i> Mildred Svoboda Andersen Matilda Frank Forbes Rosa Borgia Pappalardo</p> <p><i>Loyalty Circle</i> Aileen Heath Anderson Leona Johnson Farrant Ruth Renz Linke</p> <p><i>Friendship Circle</i> Marie Friedman Fredyma Margaret Mandeville Graham</p> <p>GAMMA ALPHA</p> <p><i>Founder's Guild</i> Joan Dondrea Lowry</p> <p><i>Diamond Society</i> Norma Minch Andrisek *Karen Kind Veitch</p> <p><i>Rose Society</i> Francelle Feusier Boyer</p>	<p>Lenora Porter Galbreath Lois Ayers Johnson Jana Berno Stone</p> <p><i>Heritage Club - Golden Crest Level</i> Doris Oestreich Berkey Sally Strock Harbath Georgia Delis Hook Jane Miessner Krisher Anita Indoe Reynolds</p> <p><i>Heritage Club - Golden Lamp Level</i> Patricia Lowe Clemens Carol Carson Konet Nancy Coulter Langston Phyllis Williams Monks Tanya MacMorris Wenger</p> <p><i>Loyalty Circle</i> Janet Roll Archer Lois Indoe Bangert Diane Batson Cart Amy Barta Clark Brenda Goetz Fleming Mildred Curren Hickel Nancy Saysell Koehler Coralie Gerber Pohl Linda Ketterer Westervelt</p> <p><i>Friendship Circle</i> Joanne Blacka LaRosa Sandra Bauman O'Brien Carole Deakin Owen Beth Ann Starrett</p> <p>GAMMA BETA</p> <p><i>Rose Society</i> Barbara Irene Poremba Elizabeth Ennis Rolfe</p> <p><i>Heritage Club - Golden Crest Level</i> Ann Collins Gill Ruth E. Johnson Elsie Milardo Malkin Nydia Rupert Saros</p> <p><i>Heritage Club - Golden Lamp Level</i> Janice O'Brien Almond Gloria Barone Cummings Jane Margaret Fowler Claire Leader Goss Cindy Tinney Kozil Barbara Aker Sendlein</p> <p><i>Loyalty Circle</i> Patricia McCloskey Beattie Kelly Marie Bowler Polly Thayer Felici Isabel Brennan Higgins Jill Faya Knaus Charlotte Fitzroy Larsen Christine Ellen McGill Jacqueline Ahnert Meislitzer Patricia Miller Barbara Coletti Simon Elizabeth McNeil Urda Janet Linley Warner</p> <p><i>Friendship Circle</i> Edith Allaire Avery Kristene Beidler Baldwin Mandy Jae Cormier Christine Lynn Danielson Elaine Brink Grahm Dara Jill Kaplan</p>	<p>Kristin Jill Lukas Tania Daniela Marcone Julie Shea Moore Pauline Titus Putriment Kitty Wilson Wagner</p> <p>GAMMA GAMMA</p> <p><i>Heritage Club - Golden Lamp Level</i> Sherry Kent Llewellyn Bonita Whipple Tooley</p> <p><i>Friendship Circle</i> Esther Cassidy Reid</p> <p>GAMMA DELTA</p> <p><i>Rose Society</i> Pollyanna Gindlesperger</p> <p><i>Heritage Club - Golden Crest Level</i> Jeanne Gulliver Smay</p> <p><i>Heritage Club - Golden Lamp Level</i> Elise Wittman Artelt Margaret Muirheid Becht Judith Luchek Hardes Helen Lineaweaver Huff Harriet Schlee Oyler</p> <p><i>Loyalty Circle</i> Marjorie Downer Arciniega Joan Wilson Bailey Nancy Feller D'Ambrosio Carole Kowallis Stone Anne Miller Torda</p> <p><i>Friendship Circle</i> Wendy Dishmen Maurice Shelby Suzanne Wheeler Erikka DeVau Wilford Meredith Gilliat Wimberly</p> <p>GAMMA EPSILON</p> <p><i>2002 Centennial Circle</i> Susan Spielmann Beckner Elaine Hanna Wright</p> <p><i>Rose Society</i> Merry LaMond Denise Marie Lobodinski</p> <p><i>Heritage Club - Golden Crest Level</i> Sheila Wittenmeyer Goar Kay Cochran Roddick</p> <p><i>Heritage Club - Golden Lamp Level</i> Pauline Hoeven Marshall</p> <p><i>Loyalty Circle</i> Betty Turner Sand Carolyn Finnell Schluter</p> <p><i>Friendship Circle</i> Barbara Keenan Abrams Darlene Sundell Bahls Mary George Kemper Gail Cella Nelson Beverly Nord Simpson</p> <p>GAMMA ZETA</p> <p><i>Diamond Society</i> Jane Gale Prall</p> <p><i>Heritage Club - Golden Crest Level</i> Nancy Womak Holland</p>	<p><i>Heritage Club - Golden Lamp Level</i> Rebecca Ragan Middleton</p> <p><i>Loyalty Circle</i> Mussetta Holland Greathouse Jeanne Clifford Weiss</p> <p><i>Friendship Circle</i> Anne Holland Agee Ruth Schmidt Dyar</p> <p>GAMMA ETA</p> <p><i>Rose Society</i> Mary Anne Varga</p> <p><i>Heritage Club - Golden Lamp Level</i> Helen Schieber Manta</p> <p><i>Loyalty Circle</i> Marion E. Keyes</p> <p><i>Friendship Circle</i> Lillian Carattini Barna Muriel Koury Donalies</p> <p>GAMMA THETA</p> <p><i>Rose Society</i> Margaret Smith Mumma Louise Salzmann Rowe</p> <p><i>Heritage Club - Golden Crest Level</i> Romy Blask McCarthy</p> <p><i>Heritage Club - Golden Lamp Level</i> Amy Birschbach Dethloff Kathleen Schetter Hithe Kathryn May Richardson</p> <p><i>Loyalty Circle</i> Joyce Jung Heinrich Sandra Wegner Richards</p> <p><i>Friendship Circle</i> Pamela Henry Abbott Jill Sharp Attkisson Sarah Amanda Audas-Anderson Jennifer Lee Barkley Karen Ash Bartelt Kristin Joy Burger Andrea Lynn Frankenstein Melissa Jo Furrer Lauren Elizabeth Gaskill Rebecca Lynn Giles Elizabeth Ann Goodnight Jennifer Lynn Gunnell Lindsey Marie Haug Rebekah Louise Kraus Sarah Elizabeth Kurlinski April Joy Meyer Jillian Marie Musselman Leah Kathleen Passman Heather Gabrielle Peacock Heidi Louetta Peacock Sarah Ann Peacock Laura Katherine Sell Stephanie Marie Slayton Katherine Dawn Waddell Julie Ustruck Wetzel Sarah Louise Williams Kristin Leigh Wood</p> <p>GAMMA IOTA</p> <p><i>Heritage Club - Golden Lamp Level</i> Dawn Butler Vincent</p>	<p><i>Loyalty Circle</i> Scarlett Thomas Krumrey</p> <p><i>Friendship Circle</i> Kendra Michele Rhodes</p> <p>GAMMA KAPPA</p> <p><i>2002 Centennial Circle</i> Lyndna Wolf Hoefler</p> <p><i>Rose Society</i> Donna Ralph Loeb Laura Zinsmeister Robinson</p> <p><i>Heritage Club - Golden Crest Level</i> Pamela Gehlhausen Asher Phyllis McCormick DiFiore Lois Wanous Gaugler Betty Brant Jamieson Melissa Seaman Waldron Patricia Burgess Webb</p> <p><i>Heritage Club - Golden Lamp Level</i> Debra West Centrone Nancy Talbott Meloy Carol Johnson Miskell Maryanne Ruth Smarsley Cheryl Jones Weaver</p> <p><i>Loyalty Circle</i> Jean Seedhouse Black Dora Kriechbaum Clouston Margaret Miller Dante Kelly Watts Gombert Eleanor King Mary Jo Ellis Loftus JoAnn Slevin Marcinkoski Evangeline Serceij Morel Monica Lynnette Sorriento Bernita Elliott Stage</p> <p><i>Friendship Circle</i> JoAnn Bronczek Davis Rebecca Beres Dunham Julianne Marie George Bridget Pappalardo Hildebrandt Jennifer Dawn Jonda Jennifer Michelle McManus Cynthia Alyssa Melick Kelly Kristin Petersen Becky Louise Rickelman Susan Marie Weisenburger</p> <p>GAMMA LAMBDA</p> <p><i>Heritage Club - Golden Crest Level</i> Louise Lapp Hansen Renee Mello-Robinett</p> <p><i>Heritage Club - Golden Lamp Level</i> Hetty Brownlee Christensen Elizabeth Kilgallin Fanucchi Sandra Schoemy Johnson Dorothy Johnson McDonough Diane Thompson Mooney Dorothea Bettencourt Ovio</p> <p><i>Loyalty Circle</i> Carol Servance Garland Ann Rogers Lafranchi Claire Schmidt Mercer Ann Tibbetts Paulsen Cheryl Lahan Smyth Norma McPhee Walsh</p>
---	---	---	---	--

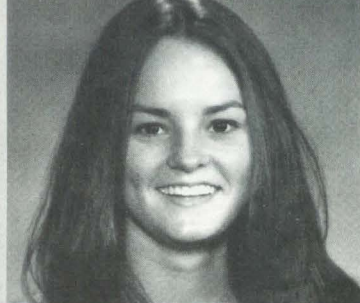

Founders Memorial Scholarships (Undergraduate)

Sarah McAdams ΔB, University of Tampa

"After graduation I plan to get a job as a dolphin trainer. It is difficult to become a marine mammal trainer because the field is so competitive. I am going to be different and make it, because I have been working towards this goal for many years now. I have attended camps, received my scuba certification, volunteered, interned, and, with the help of the Delta Zeta scholarship that I have received, attended college. As every day passes, I am getting closer to completing my life's dream, to train dolphins and educate others to appreciate these majestic animals."

<p><i>Friendship Circle</i> Joyce Newman Echt Theresa Danielle Higgins</p> <p>GAMMA MU</p> <p><i>Heritage Club - Golden Lamp Level</i> Olga Klima Kolbek</p> <p><i>Friendship Circle</i> Lucy Peter</p> <p>GAMMA NU</p> <p><i>2002 Centennial Circle</i> Lee Fox Vehling</p> <p><i>Heritage Club - Golden Crest Level</i> Terry Mellen Baranowski Marjorie Weller Harrington Marilyn Hutchcraft Landers Elizabeth Morrison Scott</p> <p><i>Heritage Club - Golden Lamp Level</i> Peggy Bertagnoli Allan Sara Elizabeth Groom Lois Gibson Hart Janice Gail Jump Laurel Garnett Meyers Jennifer Lang Schieler Ann Gray Sidwell</p> <p><i>Loyalty Circle</i> Lori Winger Ackerman Iris Lape Dicks Rosemary Tankersley Douthit Margery Thomas Heath Mary Lynn Jackson Anne Leonas Donna Robinson Rebert</p> <p><i>Friendship Circle</i> Norma Anderson McCullers Beth Schuneman Stamm Cailey Joan Swartz</p> <p>GAMMA XI</p> <p><i>Heritage Club - Golden Lamp Level</i> Rebecca Molina Oliver</p> <p><i>Loyalty Circle</i> Nancy Sylvester-Blake Kourtney Muncrief Vaillancourt</p> <p><i>Friendship Circle</i> Megan Louise Bowen Alaina Castillo Jessica Marie Chip Bernadette De La Rosa Michele Suzanne Esquibel Kara J. Evans Norene Russell Evans-Umphrey Kathleen Morgan Farley Danielle Feliz Garcia Debbie Catherine Hays Sherry Kamali Abigail Suzanne Naylor Stephanie Danielle Pauly Erin Rupe Victoria Regen Sipes Jennifer Leigh Taylor Heather Amanda Wilson</p> <p>GAMMA OMICRON</p> <p><i>2002 Centennial Circle</i> Lois Seymour Canzoneri</p>	<p><i>Heritage Club - Golden Crest Level</i> Carol Hannah Inlay</p> <p><i>Heritage Club - Golden Lamp Level</i> Sharon Masuen Stratton</p> <p><i>Loyalty Circle</i> Bonnie Morrison Heinz Barbara Houston Huebner Jean Snow Mosteller Carolyn Deibert Sikes</p> <p><i>Friendship Circle</i> Diana Pursley Ford</p> <p>GAMMA PI</p> <p><i>Rose Society</i> Julie Ann Harris Kelly Susan Janousek Judy Miloserny Johnson Janelle Kiszka Kevnick</p> <p><i>Heritage Club - Golden Crest Level</i> Elaine MacArthur Hagerman Patricia McPhillips Johnson Ann Spees Russell Karen Corey Zwergel</p> <p><i>Heritage Club - Golden Lamp Level</i> Julie Marie Ciminillo Marilyn Fey Ghysels Susan Minard Kuddes Jane Harrison Telder</p> <p><i>Loyalty Circle</i> Denise Lemming Farrand Maria Genovesi Melhem Constance Ruster Paddock Laura Ashby Prior Amy Elizabeth Vezzetti</p> <p><i>Friendship Circle</i> Diane Nicole Basilius Amanda Marie Engelhardt Gabrielle Leigh Silver Leslie Roell Weber</p> <p>GAMMA RHO</p> <p><i>Heritage Club - Golden Crest Level</i> Loismae Rees Rutter</p> <p><i>Heritage Club - Golden Lamp Level</i> Stephanie Amber Balog Pamela Gresik Eggum Mary Anna Schoening Skul</p> <p><i>Loyalty Circle</i> Judith Watson Cimaglio Terry Baird Jones Linda Howe Priebe Patricia Catherine Wolsko</p> <p><i>Friendship Circle</i> Tiffany Marie Fuja Adrienne Elizabeth Gunn Mary Sullivan Juraska Priscilla Schneider Peterson Renee Ann Scruggs Nicole Lynne Spanczak</p> <p>GAMMA SIGMA</p> <p><i>2002 Centennial Circle</i> Linda Lindstrom Morris</p>	<p><i>Heritage Club - Golden Crest Level</i> Judith Patton Fisk Maurine Cilley Sinclair</p> <p><i>Heritage Club - Golden Lamp Level</i> Claudia Blank Jeannette Mary Anne Tubbs Massey</p> <p><i>Loyalty Circle</i> Jane Reid O'Halloran Andrea Lynn Wise</p> <p><i>Friendship Circle</i> Rachel Anne Czech Jennifer Book Kellerman Susanna Elisabeth Rickman Rebecca E. Whyte</p> <p>GAMMA TAU</p> <p><i>2002 Centennial Circle</i> Mary Beck Unkefer</p> <p><i>Rose Society</i> Priscilla A. Beatty</p> <p><i>Heritage Club - Golden Crest Level</i> Kathleen Schweisthal Alexander Donna Marcis Dawson Laura Ann Vradelis</p> <p><i>Heritage Club - Golden Lamp Level</i> Denise Hartzell Bramlage Christine Romano Farren Connie Brogden Stratton</p> <p><i>Loyalty Circle</i> Elaine Ann Blasko Helen Long Devitt Shirley Houser Downing Celeste Constantino Giantsos Cheryl Boyd Henricksen Janice Nutt Phillips Janet Quimby Scott Colleen Patricia Vaughn Catherine Renkert Wheaton</p> <p><i>Friendship Circle</i> Heather Distelzweig Deffenbaugh Tiffany L. Grant Carol Bay Hensley Sheila Barrett Otterson Kelly R. Roser Carol Agnew Tallman Amy Marie Vanderdonck Christine Kaminski Walker Amanda J. Williams</p> <p>GAMMA UPSILON</p> <p><i>Heritage Club - Golden Crest Level</i> LaDonna Kramer Meinders</p> <p><i>Heritage Club - Golden Lamp Level</i> Veronica Bauer Doyle</p> <p><i>Friendship Circle</i> Beverly Butler Armison Adele Azary Taylor</p> <p>GAMMA PHI</p> <p><i>Rose Society</i> Sherry Lynn Ulsh</p> <p><i>Heritage Club - Golden Lamp Level</i> Susan Snell Delancy</p>	<p>Kathleen Henry Miley Lynda Graham Sahli Daria Troyan Varner</p> <p>GAMMA CHI</p> <p><i>Rose Society</i> Judith L. Replin</p> <p><i>Heritage Club - Golden Crest Level</i> Sharon Sutton Baldwin Tracy Varner Bowden Judith Beaver Guthrie Johanna Nolcheff Richardson Valerie Moore Sanger Connie Martin Wells</p> <p><i>Heritage Club - Golden Lamp Level</i> Joy Klampe Barrell Stephanie Dart Davids Jeanne Wilkinson Goebel Doris Lowery Miller Sandra Harvey Myrick Jo Ann Hempfling Sparling</p> <p><i>Loyalty Circle</i> Lisa Widau Laws Tina Eisman McGrady Joyce De Vinney Qualinbush Marcile Sprunger Sellers Peggy Gardner Skorupa Jill Emrick Sohl</p> <p><i>Friendship Circle</i> April Marie Birk Nancy Ricker Durham Glenda Hartman Hall Rita Gilmore Heuss</p> <p>GAMMA PSI</p> <p><i>Rose Society</i> Dorothy Galloway Crooks Lynda Shepley Reilly Alene Barbara Urda</p> <p><i>Heritage Club - Golden Crest Level</i> Renee Scheidel Cook</p> <p><i>Heritage Club - Golden Lamp Level</i> Dorothy Biggs Butler MaryKae Powers Clayton Barbara Roth Fields Josephine Nickora Vaara Shirlee Jacobs Whitson Anita McClelland Widener</p> <p><i>Loyalty Circle</i> Diane Dubravetz Walker</p> <p><i>Friendship Circle</i> Julie Antoine Bird</p> <p>GAMMA OMEGA</p> <p><i>Heritage Club - Golden Crest Level</i> Sue Watson Pickerill</p> <p><i>Heritage Club - Golden Lamp Level</i> Imogene C. Beckemeyer Joyce Kettenhofen Helen Collins Wildy</p> <p><i>Loyalty Circle</i> Anne Sloane Vitort</p> <p><i>Friendship Circle</i> Jodi Marie Colonius</p>	<p>Danielle Marie Davila Pat Rigor Eidson Kathie Kirk Lorentz Christina Marie Maghiano</p> <p>DELTA ALPHA</p> <p><i>Pearl Society</i> Karen Martin Campbell</p> <p><i>2002 Centennial Circle</i> Georgene Melton Smith</p> <p><i>Rose Society</i> Judith Sykes Mohr</p> <p><i>Heritage Club - Golden Crest Level</i> Vicky Lynn Mariko Doi-Feeko Melinda Love Oldfield Diane Rolnick Soma Yoko Yamakawa</p> <p><i>Heritage Club - Golden Lamp Level</i> Tiffany Ann Calhoun Kathryn Covert Clark Cindy Johnson Holmes Marjorie Johnson Houser Kelly Kimiko Katayama Mary Davis Matthews Betty Craver Reider Phyllis Williams Stine Christine Schlegel Whipp</p> <p><i>Loyalty Circle</i> Marylou Hovlid Crouch Jill Meyer DeStefano Marion Borchard Smith Ingrid Liivoja Thompson</p> <p><i>Friendship Circle</i> Joanne Ivanovich Arellanes Candace Nicole Chorpennig Whitney Grace Edwards Diane Davis Kobashikawa Jean Moshenrose McHatton Marlene Bossick Miller Rebecca Bee Mollohan Jennifer Sawaya Carol Ward Shoshana Lynn Yudin</p> <p>DELTA BETA</p> <p><i>Rose Society</i> Margie Casal Gonzalez</p> <p><i>Heritage Club - Golden Crest Level</i> Suzanne Brackman Cummings Jacqueline Cormier Riddle Joan Alden Vernetzy</p> <p><i>Heritage Club - Golden Lamp Level</i> Josephine Pendino Mandese Tycene Nicole Parrott</p> <p><i>Loyalty Circle</i> Brittany Coffin</p> <p><i>Friendship Circle</i> Andrea Arciuolo Awbree Nichole Austin Nicole Lee Barnett Laura Marie Blundell Caroline Gay Butts Amanda Leigh Draper Katheryn Carolina Escalona Jamie Lee Ferenbach</p>
---	--	---	---	---

Delta Zeta's Commitment to Speech and Hearing

Long-committed to Delta Zeta's national philanthropy of speech and hearing, the Delta Zeta Foundation has established funds which provide grants to hearing centers, schools, and clinics for educational projects in speech and hearing (Hearing Help), Gallaudet University (for the deaf and hearing impaired, the Delta Zeta-Gallaudet Endowment Scholarship Fund and the Delta Zeta Performing Arts Endowment), and the House Ear Institute (funding to finance and equip projects such as the Delta Zeta Foundation Parent Resource Center). Income in support of *Hearing Help Grants, Gallaudet University, and House Ear Institute* is generated from contributions from alumnae, colleagues, and friends.



<p>Lauren Anita Frederick Nicole Danielle Goodman Kara Jayne Mach Joelle Susan Maki Sarah Anne Mantooth Sarah Ryan McAdams Heather J. McCarthy Cindy Marie Nelson Danielle Lee Nicoletto Lauren Ashley Papps Miranda Lynn Peterson Lauren Nicole Richardson Danielle M. Roemer Ashley Elizabeth Sponaugle Brittany Jean St. Sauveur Laura Elizabeth Strite Amy Marie Ware Pauline Papia Zambito</p> <p>DELTA GAMMA</p> <p>2002 Centennial Circle Jane Crabb Evans</p> <p><i>Heritage Club - Golden Lamp Level</i> Nancy Joan Wykes</p> <p>DELTA DELTA</p> <p>Rose Society Andrea Hilsman Glenn</p> <p><i>Heritage Club - Golden Lamp Level</i> Pamela Konzal Herzwurm</p> <p><i>Loyalty Circle</i> Jeanine Craig Andrews Barbara Loden Martin Kelly Courtney McMichael Phyllis Fluker Russell Blaine Hughes Wyche</p> <p><i>Friendship Circle</i> Sarah Elizabeth Baska Alina Birger Jessica Elizabeth Briant Christin Nicole Burgess Kristen Lea Cartee Erin Leigh Cowin Kimberly Ann Crocco Jessica Louise Daniell Laura Elizabeth Derrick Kirsten Lenore Edmunds Jennifer Elsberry Celeste Finney Adair Rains Flowers Julie A. Fordham Nathalie Morgado Goncalves Kimberly Seung Goulart Heather Victoria Hilley Dawn Wilson Hodges April Morris Ikovits Nicole Kristina Kimber Kristen Ann Kitchen Colleen Gretchen LaPerre Brandy Michelle Martin Jennifer Mayne Kati Leanne Morrell Lorin Elizabeth Murphy Alicia Renee Muse Kimberly Brooke Noah Lindsay Pauline Osborne Katherine Paige Diana Payne Eleanor Louise Pelosi Jamie Leigh Rowland Natascha Christine Sahara</p>	<p>Kelly Elaine Sayers Kari Lynn Scoville Suzanne Nicole Selser Laura Marie Shah Emily Luanne Shealy Erica Leigh Silvester Cassandra Cady Smith Amanda Renee Snider Stephanie Lynn Stager Sarah Anne Strode Emily Macaulay Thompson Heidi Leigh Tippens Lindsay Drew Tolbert Bess Marie Touns Natalia Patricia Verbel Bonnie Danielle Ware Rachael Lauren Wilcox Shannon Elizabeth Wiley Jennifer Ruth Williams Jamie Lynn Zaj</p> <p>DELTA ZETA</p> <p><i>Heritage Club - Golden Lamp Level</i> Carolyn Barnett Seaman</p> <p><i>Loyalty Circle</i> Dolores White Young</p> <p><i>Friendship Circle</i> Patricia Wayland Banks</p> <p>DELTA THETA</p> <p><i>President's Society</i> Arlene Newman Marshall</p> <p>Rose Society Janna Kleinecke Vallhonrat</p> <p><i>Heritage Club - Golden Crest Level</i> Paula Mary Zalucki</p> <p><i>Heritage Club - Golden Lamp Level</i> Barbara Ferguson Boehnke Cathy Hazzard Lowe Kimberly Beu Pressler</p> <p><i>Loyalty Circle</i> Christina Marie Eliassi Lisa Brown Twomey</p> <p><i>Friendship Circle</i> Elena Alexis Alvarado Jade Daniel Erin Kallus Hasbrouck</p> <p>DELTA IOTA</p> <p><i>Pearl Society</i> Anne Marie Jones Gavin</p> <p>DELTA KAPPA</p> <p><i>Heritage Club - Golden Lamp Level</i> Necia White Kelly Linda Carpenter Wenger</p> <p><i>Loyalty Circle</i> Louise Kreher Turner</p> <p>DELTA LAMBDA</p> <p><i>Heritage Club - Golden Crest Level</i> Chrisanthi Andros Anthony Sara Stevenson Broussard Carol Hall Mazzola</p>	<p><i>Loyalty Circle</i> Linda Paules Caillavet</p> <p>DELTA MU</p> <p><i>Heritage Club - Golden Lamp Level</i> Rowena Bennett Hurlbut Miriam Smith Peters</p> <p><i>Loyalty Circle</i> Kay Jandebour Younger</p> <p>DELTA NU</p> <p><i>Heritage Club - Golden Crest Level</i> Marlene Thompson Gilpin</p> <p><i>Heritage Club - Golden Lamp Level</i> Marilyn Switzer Parker Mary Ann Peterson Virginia Shirkey Zwetzig</p> <p><i>Loyalty Circle</i> Sondra Berry Bell Maureen Betham Hall</p> <p><i>Friendship Circle</i> Kendra Gunthorpe Mills</p> <p>DELTA XI</p> <p>Rose Society Colleen Quinley Lee Dorothy Deer Sandusky</p> <p><i>Heritage Club - Golden Lamp Level</i> Christina Brunton Walters</p> <p><i>Friendship Circle</i> Cheron Cruse Bolland Alicia Leigh Gardner Gay Everist Linke Casey Lynne Ripplinger Lyne S. Tumlinson</p> <p>DELTA OMICRON</p> <p>2002 Centennial Circle Louise Parker Bingham Karen DeSelms Moran</p> <p><i>Heritage Club - Golden Crest Level</i> Winona Maddox Schnitzer</p> <p><i>Heritage Club - Golden Lamp Level</i> Jeanette Mitchell Andriano</p> <p><i>Loyalty Circle</i> Betty Harrover Beasley Betty Jo Gallon Bellah Delores Bowers Carrier</p> <p><i>Friendship Circle</i> Patricia Hager Headlee Katharine Lea Lewis</p> <p>DELTA PI</p> <p><i>Heritage Club - Golden Crest Level</i> Marcia Stainbrook Rice</p> <p><i>Heritage Club - Golden Lamp Level</i> Judith Adams Armstrong Betty Beem Cline Vernona Schwab Shoults</p> <p><i>Loyalty Circle</i> Vivian Gamber Janne Deanna Krey King</p>	<p>Ruth Swearingen Moore</p> <p><i>Friendship Circle</i> Martha Smith Furman Deanna Worthy Sweeney</p> <p>DELTA RHO</p> <p><i>Heritage Club - Golden Lamp Level</i> Barbara Baines Norrell</p> <p>DELTA SIGMA</p> <p><i>Heritage Club - Golden Crest Level</i> Susan Lynn Hajek Karen Barkey Stebelski</p> <p><i>Heritage Club - Golden Lamp Level</i> Barbara Wickless, Ph.D.</p> <p><i>Loyalty Circle</i> Carrie Brown Abramson Jeanne Ruefer Brucher Amy Mersmann Grzesiowski Kathleen Forness Guazzo</p> <p><i>Friendship Circle</i> Gena Lazelle Atkinson</p> <p>DELTA TAU</p> <p>Rose Society Helen Flake Rearick Roxanna Schlimm</p> <p><i>Heritage Club - Golden Crest Level</i> Charlotte Fields Silversteen</p> <p><i>Loyalty Circle</i> Loretta Anspach DeStefano</p> <p><i>Friendship Circle</i> Marie Regeis Bauer Carrie Kunkel Natalie Ricco McGhee Bethany McLaughlin Christina A. McQuoid</p> <p>DELTA UPSILON</p> <p><i>Heritage Club - Golden Crest Level</i> Sara Goodman Bounds Sarah Mancari MacLeod Kendra Marcum Mills</p> <p><i>Heritage Club - Golden Lamp Level</i> Penny Payne Fioravante Karen Floyd Roush</p> <p><i>Loyalty Circle</i> Karen Meves Berry Julia Holbrook Ferguson</p> <p><i>Friendship Circle</i> Sandra Kathryn Carr Debra Hall Hargett Nancy Jeanne Hirzel Kathleen Michelle Saine Jody Rexroad Warner</p> <p>DELTA PHI</p> <p>Rose Society Mary Katherine Malone</p> <p><i>Heritage Club - Golden Crest Level</i> Sharon Sossamon Holloway Ruby Gray Purdum Jane McCaslin York</p>	<p><i>Loyalty Circle</i> Christy Glasby Grable Mary Jones Panter</p> <p><i>Friendship Circle</i> Sherry Shadwick Dotts Angela Kay Hess Kenzie Marie Parcell Jessica Sildeth Webster Jill Claudette Webster Kara Carnagey West Tabatha Victoria Woods</p> <p>DELTA CHI</p> <p><i>Heritage Club - Golden Crest Level</i> Naidene Lybecker Evans Edna Mae Will Nauman Peggy A. Valley</p> <p><i>Heritage Club - Golden Lamp Level</i> Jane Erdmann Watkins</p> <p><i>Loyalty Circle</i> Susan Long Grigg Evelyn Ziegelman Littlefield Wilma Parker Pickrell Paula May Wong</p> <p><i>Friendship Circle</i> Lillian Veglia Colombero Donna Hefner DeVries Karen Ann Framsted Joan Forest MacAdams Kathryn Wiard McCann Phyllis Daily Weber</p> <p>DELTA PSI</p> <p>Rose Society Barbara Glerum R. Lowell Washburn Sawyer</p> <p><i>Heritage Club - Golden Crest Level</i> Diane Fetherston Babcock</p> <p><i>Heritage Club - Golden Lamp Level</i> Margaret Jo Dawes Susan Ramsey Smartt</p> <p><i>Loyalty Circle</i> Judith Roberts Shough Marjorie McClanahan Wetzler</p> <p>DELTA OMEGA</p> <p>Rose Society Brenda Frazier Reeve Phyllis Berens Ross</p> <p><i>Heritage Club - Golden Lamp Level</i> Helen Moman Cillessen Terri Luther Kindsfather C. Kay Richardson Miller</p> <p><i>Loyalty Circle</i> Jennifer Ratzlaff Brantley Nancy Adams Todd Kali Sanderson Watts</p> <p><i>Friendship Circle</i> Allison Jo Chaput Kylee Dawn Colson Lexie Renae Manning Jennifer Ann McNeil</p>
---	---	--	--	---



"May I Give Graciously of What is Mine" The Delta Zeta Creed

Beyond Delta Zeta, Gail gave of herself to many worthy causes. In 1942, she was recognized for her work for the Motion Picture Relief Fund (today known as the Motion Picture & Television Fund), founded by Hollywood stars to provide assistance to those in the motion picture industry who were in need (this includes anyone in the industry, from cameramen to grips to stars). She was named the 1970 Honorary National Chairman of the Christmas Seals campaign, which then-President Richard M. Nixon helped her kick off. Active in charitable and civic projects in Los Angeles, she received the City of Los Angeles' Certificate of Service in 1972 in recognition of her many volunteer activities.



GAIL PATRICK JACKSON
National Honorary Chairman - 1970 Christmas Seal Campaign

EPSILON ALPHA

Heritage Club - Golden Lamp Level
Sarah Chisholm Carson
Carolyn Pudlik Segawa

Loyalty Circle
Rebecca Mathis Sickles

EPSILON BETA

Heritage Club - Golden Lamp Level
Linda Cater Heath

Friendship Circle
Colleen Walsh Lewis

EPSILON GAMMA

Rose Society
Shirley Hamilton Cook
Cheryl Slusher Lockton

Heritage Club - Golden Crest Level
Christa Creason Chaussee
Anita Moix Tienken

Heritage Club - Golden Lamp Level
Barbara Campbell East

Loyalty Circle
Betty Biederman Bruce

Friendship Circle
Tiffany Lynn Colvin
Leslie Lynn Donovan
Jennifer Marie O'Reilly
Jennifer Ann Vroom

EPSILON DELTA

Loyalty Circle
Lisa Bergeria Blankenship

Friendship Circle
Shenna Russell Alvis
Angela Michelle Cline
Ouida Kahle Harman
Emily Lauren Myers

EPSILON EPSILON

Rose Society
Mary Diel Pallas

Heritage Club - Golden Lamp Level
Sheila Carpenter Eden
Kim Vannorsdall Needham

Loyalty Circle
Marilyn Ashley
Cheryl Elder Moeller
Patricia Popendorf Sachsman
Janice Kulgren Slipe
Colleen Ross Whepley

Friendship Circle
Nicole Ulrich McDowell

EPSILON ZETA

2002 Centennial Circle
Linda Dennison Tapp

Rose Society
Kathryn Michelle Buckley

Heritage Club - Golden Crest Level
Karen S. David

Heritage Club - Golden Lamp Level
Jacqueline Taylor McClure
Melany Hunt Richmond

Loyalty Circle
Donna Depaul Bartyński
Theora Marberger Denaro
Diana Gail DiMeo
Ellen Hein Ward

Friendship Circle
Abigail Lynn Atkinson
Margaret Baumgardner Box
Lora Hamlin Burns
Christina Marie Bush
Veronica Dawn Byrd
Elisabeth Lane Kleszczewski
Kimberlee Angelita Marcellus
Jennifer L. Ragen
Julia Mary Rarig
Anita Rebarchak
Ashley Marie Rose
Heather Eby Thomas
Jennifer Elissa Uhr

EPSILON ETA

Heritage Club - Golden Crest Level
Betty A. Bosse
Dorothea Haas Hebebrand
Lynell Murphy Mueller
Jeanne Elges Paige

Heritage Club - Golden Lamp Level
Jeanette Webster Haller

Loyalty Circle
Cynthia Bruce Mayer
Patricia Linn Samel

EPSILON THETA

Heritage Club - Golden Crest Level
Thelma Crandall Bergquist

Heritage Club - Golden Lamp Level
Sandra Hunt Gruppo
Eleanor De Wald Moore

Loyalty Circle
Linda DeCapua Rhen

EPSILON IOTA

Heritage Club - Golden Lamp Level
Karen Dee Hill
Lina Shone Ingraham

Friendship Circle
Tracy Shaunna Dunn-Cunningham
Katherine Pucharich Montgomery

EPSILON KAPPA

2002 Centennial Circle
Susan Hein Feuerherm

Heritage Club - Golden Crest Level
Patricia Bladow Christian
Jill Schmidt Peske
Victoria Kunst Wenke

Heritage Club - Golden Lamp Level
Jeanne Larson Berge
Patricia Janicek Dobbratz
Roxanne Betker Fons
Elizabeth Dallman Gonia
Mary Wood Krinke

Shirley Weichmann Schenning
Diane Sterr-Cull

Loyalty Circle
Heather Reichardt Ansell
Janet Wien Giffey
Barbara Chladek Heinle
Marie Peterson Naber
Jennifer J. Powers

Friendship Circle
Erin Marie Anderson
Dana Waldschmidt Berlin
Barbara Schenning Brackett
Becky Rae Bradl
Angela Marie Egloff
Sarah Anne Fornander
Amy Hope Huber
Elizabeth Martland Jackson
Lindsey Rae Kalland
Elizabeth Megan Kogler
Phyllis Asplund Laper
Cathleen Hansen Marty
Kellianne Marie Reeves
Amanda Miller Richardson
Nicole Marie Riege
Mary Murphy Riggs
Anna Marie Schmidt
Laura Elizabeth Shepley
M. Jane Zenz Spartz
Chelsea McFadden Stecker
Cheryl Van Daalwyk Tessier
Ashley Marie Thompson
Shannon Michelle Zimmerman

EPSILON LAMBDA

President's Society
Marvona Easley Tavlin

Loyalty Circle
Yvonne Kauger

EPSILON MU

2002 Centennial Circle
Charlotte E. Hollinger

Rose Society
Mona Lynn Hudson
Barbara Snow Mirdo

Heritage Club - Golden Lamp Level
Stancy Orr Bond
Vickie Stotts Evans
Sally McClintock Thompson

Loyalty Circle
Becky Underwood Brechtel
Jennifer James Thibodeaux

Friendship Circle
Evelyn Engbarth Barrett
Dee Cameron Chapman
Kimberly Mills Parks

EPSILON NU

Heritage Club - Golden Lamp Level
Leigh Urhahn Vosseller

Loyalty Circle
Amy McCracken Bemus
Trisha Rene Hurst

Friendship Circle
Jennifer Mary Jackson

EPSILON XI

Rose Society
Sarah Longley McAuley

Heritage Club - Golden Crest Level
Deborah Jo Smith

Heritage Club - Golden Lamp Level
Lisa Louise Birdwell
Susan Cox Dudley
Patricia Lachowsky Thessing

Loyalty Circle
Deborah Purtle Bratton
Judith Beck Palmer

Friendship Circle
Ashley Michelle Austin
Jennifer Lea Briggler
Holly Anne Coatney
Sarah Suzanne Denman
Meredith Ann Wilson

EPSILON OMICRON

Heritage Club - Golden Lamp Level
Shirley Ditzig Hardisty
Virginia Heffelfinger Stefanovich

Loyalty Circle
Karen Ritchey Fudge
Carol Waltzek Gaare
Patricia Warren Hoenig
Margaret Phillips

Friendship Circle
Renee Baldwin Alfano
Marie Foltyn Andersen
Alyssa Dynae Bauer
Susan Sager Culp
Amanda Marie Hutton
Sarah Beth Kochniarczyk
Amy Nicole Korth
Karinne Reissenweber Picchietti
Mary Catherine Polhans
Ilene Lewandowski Stoming

EPSILON PI

Loyalty Circle
Brooke Bates Jacques
Linda Coit King
Suzanne Stayton

Friendship Circle
Jana Johnson Gregory
Meghan Mikaela Miller

EPSILON RHO

Rose Society
Martha Whitehead Larsen

Heritage Club - Golden Lamp Level
Patricia Logan Cornett

Loyalty Circle
Beverly Moore Hansen
Tracy Dickman Mathisen

Friendship Circle
Kristi T. Ebert
Kari Michele Frerking
Lindsey Lorine Frerking
Marcy Marie Hatfield
Jennifer Frisk Jaques

Emily Leckenby Klinkenborg
Joan Meadows Ochoa
Amber Dawn Williams

EPSILON SIGMA

Rose Society
Genevieve Roccas Walter

Heritage Club - Golden Crest Level
Donna Zuliani Dolinski
Christina Chase Peruski

Heritage Club - Golden Lamp Level
Diane Koweck Gallivan

Loyalty Circle
Sara Carnahan Lange
Patricia Rogers Milner
Dolores Sachs Neely

Friendship Circle
Marybeth Ann Avripas
Sarah Marie Cook
Alanna Cooper
Kayla Lynn Hahka
Patricia Taylor Halfacre
Nicole Christen MacDonald
Kathryn Anne Schotthoefer

EPSILON TAU

Rose Society
Alberta Doran Curran

Heritage Club - Golden Lamp Level
Gretchen Unterzuber Cosgrove
Janean Gilliatt Trimble
Jean Cunningham Wilson

Loyalty Circle
Audrey Berg Johnson

Friendship Circle
Tiffany Cummings Hounshell
Stacy Elizabeth Hullett

EPSILON UPSILON

2002 Centennial Circle
Kathi Bray Heatherly

Heritage Club - Golden Crest Level
Carolyn McAuliff Sands

Loyalty Circle
Lorene Jones Craig
Diane Leskela Hamilton
Tracy Knutson Holzer
Tiffany Dian Vanarsdel

Friendship Circle
Sandy Riner Ford
Elizabeth M. Greenwood
Shelby Lynn Poplin
Alexandria Nicole Reamy
Elizabeth Corrine Robertson

EPSILON PHI

Founder's Guild
Patricia Menendez Tector

Heritage Club - Golden Crest Level
Lorry Gonzo Walsh

Friendship Circle
Constance Kolis McGhie

General Scholarships (Graduate)

Mandi Wise TX, Ball State University

"I am forever grateful to receive this scholarship. Through the scholarship, I will have the opportunity to further my education in the area of Human Resource Development (HRD) and to enhance my current position at Delta Zeta Sorority National Headquarters as Chapter Services Director.

"I am humbled by the extreme devotion and commitment shown through the generous donation to fund the scholarship that I received. I hope to one day have the same opportunity to touch a Delta Zeta's life the way that this scholarship has truly touched mine."



<p>EPSILON CHI</p> <p><i>Loyalty Circle</i> Susan Rae Pollack</p> <p><i>Friendship Circle</i> Debra Ann Smart</p> <p>EPSILON OMEGA</p> <p><i>Rose Society</i> Julie Ann Hauser Ann Elizabeth Langel</p> <p><i>Heritage Club - Golden Crest Level</i> Sandra Lynn Betz</p> <p><i>Heritage Club - Golden Lamp Level</i> Susan Patterson Perry-Lindle</p> <p><i>Loyalty Circle</i> Ruth Briski MacDonald Vanessa Wilson Petersen</p> <p>ZETA ALPHA</p> <p><i>Rose Society</i> Clare Ann Locascio Himmelblau Barbara Van Horne Hoag</p> <p><i>Heritage Club - Golden Crest Level</i> Betty Ann O'Neill Jeanne Reichelt Riggall</p> <p><i>Heritage Club - Golden Lamp Level</i> Barbara Dooley Haas Marjorie Fujii Higuchi</p> <p><i>Loyalty Circle</i> Carol Hubbard Cooke</p> <p><i>Friendship Circle</i> Naomi Bemis Kozma Ingeburg Purps Matthews Gail Cech Schimpff Maurine Schault Williams</p> <p>ZETA BETA</p> <p><i>Friendship Circle</i> Shannon Marie Everson Cindy Jean Holmberg Kathleen Carey Johnson Catherine Cleo Nicklas Rachel Anna Tierney-Chavez</p> <p>ZETA DELTA</p> <p><i>Heritage Club - Golden Lamp Level</i> Greta Ellen Davis</p> <p>ZETA EPSILON</p> <p><i>Heritage Club - Golden Crest Level</i> Robin Cameron Rudic</p> <p><i>Heritage Club - Golden Lamp Level</i> Esther Nicholson Duppsadt Marilyn Keicher Hoffman</p> <p><i>Loyalty Circle</i> Jane Starkey Long Marguerite Caruso Pankiewicz</p> <p><i>Friendship Circle</i> Teresa Ann Orangis Dena Morris Shultz Rachel Hudock Sindaco</p>	<p>ZETA ZETA</p> <p><i>Rose Society</i> Sherry Meyers Berry</p> <p><i>Heritage Club - Golden Crest Level</i> Rebecca McKone Byrd Annette Fowler Cook Nall</p> <p><i>Heritage Club - Golden Lamp Level</i> Susan Jeanine Bryant-Snure</p> <p><i>Loyalty Circle</i> Beverly Howard Williamson</p> <p><i>Friendship Circle</i> Sheila Allen Kight</p> <p>ZETA THETA</p> <p><i>Heritage Club - Golden Crest Level</i> Lillian Kubesch Gohlke</p> <p><i>Heritage Club - Golden Lamp Level</i> Elsie Yeager Dressen Dana Windsor Helton Linda Grant Patten</p> <p><i>Friendship Circle</i> Julie Paradis Palermo</p> <p>ZETA KAPPA</p> <p><i>Heritage Club - Golden Crest Level</i> Carolyn Woods Strancke</p> <p><i>Heritage Club - Golden Lamp Level</i> Rebecca Moronti Fire</p> <p><i>Loyalty Circle</i> Kristen Lee Barron Ann Melkerson Beal Jennifer Ehas Recker Cornelia Gruitz Roth</p> <p><i>Friendship Circle</i> Pamela Coyle Beasore Deanna Bolton Castrillo Jamie Marie Chabira Maria J. Giannakos Sarah Gill Hilgeman Lisa Marie Liles Anna Lee Mann Kristina Moon Mattmuller Misti Rigenbach Miller Denise Renee Moore Nancy Elizabeth Stuller Michelle Renee Tluchowski Rebecca Meyer Volchko Kate Zombro</p> <p>ZETA LAMBDA</p> <p><i>Pearl Society</i> Karly Klemp Burns Carol Mabe</p> <p><i>Heritage Club - Golden Crest Level</i> Ann Overton Winstead</p> <p><i>Heritage Club - Golden Lamp Level</i> Linda Ivey Foshee</p> <p><i>Loyalty Circle</i> Mary Knott Alford Jeanette Widdifield Bennett Jamie Alison Cline Harriet Phelps Furuseth Lesley Paige Harris</p>	<p>Jane Stephenson Montgomery Donna Wilkie Peacock Margaret Lawrence Temple</p> <p><i>Friendship Circle</i> Marie Hatcher Hassel Sarah Jayne Hasty Victoria Jane McIntosh Amanda Nichole Smith Ashlee Nicole Whitley</p> <p>ZETA NU</p> <p><i>2002 Centennial Circle</i> Karen Woods Miron</p> <p><i>Heritage Club - Golden Crest Level</i> Mary Nebel Hansen Lucia Ragnone Lehman Janet Hattenbach Mann</p> <p><i>Heritage Club - Golden Lamp Level</i> Kathleen Field Hilton Dorothy Vassler Teplansky</p> <p><i>Loyalty Circle</i> Kathleen Hamlin Brown Donna Wood Martineau Kathryn M. Miron Catherine Boichot Williams</p> <p><i>Friendship Circle</i> Amy Jo Dixon Jenelle Marie Foxworthy Tonya Arlene Hansen Carylee Ann Kensler Jillian Lynn Snyder</p> <p>ZETA XI</p> <p><i>Heritage Club - Golden Lamp Level</i> Constance Fish Gilley Jennifer Capps Prevatt</p> <p><i>Loyalty Circle</i> Kim Semegen Hayes Alice Hatch Smith</p> <p><i>Friendship Circle</i> Joann Drobonick Hearn</p> <p>ZETA OMICRON</p> <p><i>Rose Society</i> Rebecca Robinson Romanesko</p> <p><i>Loyalty Circle</i> Sally Castle Lee</p> <p>ZETA PI</p> <p><i>Heritage Club - Golden Crest Level</i> Mozelle Atwood Funderburk Nancy Brumit Stanton</p> <p><i>Heritage Club - Golden Lamp Level</i> Carolyn Goss Mitchell Mary Smith Spivey Louise Bost Tompkins</p> <p><i>Friendship Circle</i> Melanie Anne Johnson Mika Kawana Krista Marie Marino Megan Ann McCormick Katie Elizabeth Neece Betsy Renee Spinks Elizabeth Christina Theriault</p>	<p>Allyson Jean Wisdom</p> <p>ZETA RHO</p> <p><i>Rose Society</i> Sharon Moncrief Slovinski</p> <p><i>Heritage Club - Golden Crest Level</i> Wonda McAlister Tannenbaum</p> <p><i>Heritage Club - Golden Lamp Level</i> Martha Jackson Eagle</p> <p><i>Loyalty Circle</i> Diana Sharp Everett Melinda Chapman Van Eaton</p> <p><i>Friendship Circle</i> Janet Schmidt Alexander Lyndsay Jaye Jackson Emily Suzanne Mistele Helen Hoke Moore Angela Prather Lindsay Jo Wiegel</p> <p>ZETA SIGMA</p> <p><i>Friendship Circle</i> Judy Brungardt Morales</p> <p>ZETA UPSILON</p> <p><i>Heritage Club - Golden Lamp Level</i> Patricia Flueger Hood</p> <p><i>Loyalty Circle</i> Verna Natsue Croft</p> <p><i>Friendship Circle</i> Judith Meschke Haase</p> <p>ZETA PHI</p> <p><i>Loyalty Circle</i> Dana Augustine Burke</p> <p><i>Friendship Circle</i> Darlene Terson Anderson Kelly Elaine Pritchett</p> <p>ZETA CHI</p> <p><i>Loyalty Circle</i> Anne Jensen Hussar</p> <p>ZETA PSI</p> <p><i>Rose Society</i> Ann Doyle Christmann</p> <p><i>Heritage Club - Golden Crest Level</i> Patti Hogan Gullahorn Lee Ann Martin Witt</p> <p><i>Heritage Club - Golden Lamp Level</i> Susan Franklin Boone Susan Halvorsen Pritchett</p> <p><i>Loyalty Circle</i> Rita Rougnac Fisher Tiffani Tucker Lindsey</p> <p><i>Friendship Circle</i> Brittany Ydelle Bartholomew Danielle Louise Erb Karen Marie Fortenbach Karen Gadai Johnson Monique Matthews Mannering Courtney Marie White</p>	<p>ZETA OMEGA</p> <p><i>Rose Society</i> Carol Colgin-Skiba</p> <p><i>Loyalty Circle</i> Pamela Fielhauser Gluski</p> <p>THETA ALPHA</p> <p><i>Heritage Club - Golden Crest Level</i> Kathleen Butcher Lebo</p> <p><i>Heritage Club - Golden Lamp Level</i> Carol Maxwell Hedges Barbara Furrer Johnstone</p> <p><i>Loyalty Circle</i> Nancy Cox Evans Susan Blakely Moses</p> <p><i>Friendship Circle</i> Mary Ann Wolf Johnson Nova Turpen Kane</p> <p>THETA BETA</p> <p><i>Heritage Club - Golden Lamp Level</i> Nancy Grace Bagley</p> <p><i>Loyalty Circle</i> Beverly Kassouf Kimes</p> <p>THETA DELTA</p> <p><i>Heritage Club - Golden Crest Level</i> Llwanda Kneppshield Williams</p> <p>THETA EPSILON</p> <p><i>Rose Society</i> Virginia Schattner Bryan</p> <p><i>Loyalty Circle</i> Sherill Rhoades Carothers</p> <p><i>Friendship Circle</i> Nancy Pennington Easley Leigh Bittick Hendricks</p> <p>THETA ZETA</p> <p><i>Rose Society</i> *Vera Mills Eckert</p> <p><i>Heritage Club - Golden Crest Level</i> Reba Adkins Eldredge</p> <p><i>Loyalty Circle</i> Marjorie Wolfe Arnold Sharon Kaye Ferger</p> <p><i>Friendship Circle</i> Betty Hall Woods</p> <p>THETA ETA</p> <p><i>Heritage Club - Golden Lamp Level</i> Nicole DesMarteau Hennis</p> <p><i>Loyalty Circle</i> Maryann Joy D'Angelo Yvette Houlihan Gaynor</p> <p><i>Friendship Circle</i> Jenny Brummel Dumpit Jessica Lynn Haston Stephanie Dawn Hornung</p>
---	--	--	--	---



Edith Head Scholarship (Undergraduate)

Lacy Moorer BA, University of South Carolina

"Upon graduation, I plan to obtain an entry-level position at a major retailer as an assistant buyer. Receiving the Edith Head Scholarship has enabled me to worry less about finances and focus on my studies. Through learning in the classroom, hands-on projects, and work experience, I will be well prepared for this position."

Edith Head M won eight Academy Awards for her costume design. She became Delta Zeta's Convention initiate in 1960 and was active in the Southern California Lamplighters' Flame Fantasy fashion shows in the 1960s and 1970s. She was Delta Zeta's Woman of the Year for 1968. She and Gail Patrick were also friends. She died in Beverly Hills, California in 1981.

Heather Sorensen McAvoy
Rosalie Monestero McGregor
Carla Heathershaw Risko

THETA THETA

Loyalty Circle

Carla Denison Bickett
Deana L. Evans

Friendship Circle

Laurie Adrianopoli
Jillian Kelly Akins
Samantha Barnett
Emily Marie Blinn
Cari E. Brokamp
Brigid Burfeind
Nicole Marit Burrows
Eve Byjos
Franki Synak Chabalewski
Marlene Chojnowski
Nicole Elizabeth Clark
Giorgina Maria Concialdi
Maria Rosa Concialdi
Carrie Hope Crytser
Gia Veronica DeCicco
Kelly Dunne
Jacey Lenae Duprie
Jessica A. Enriquez
Hillary Fash

Mary Katherine Follis
Kaitlin Coyle Follrath
Amanda G. Frangos
Lauren Erica Friedman
Shalva Lenore Geffen
Lauren Alyce Gilmore
Katie Hargitt
Kaia Maria Hill
Alison Marie Jenkins
Melissa Jordan
Cathy Kazibut
Courtney Ann Kelly
Terry Magiera Kluk
Janet Marie Kozoman
Elizabeth Anne Kratzer
Allison Elizabeth Lakin
Eleni Lemberis
Renee Diane Linton
Jacqueline Victoria Lumzy
Jennifer Michael Mack
Katherine Leigh Maziaka
Samantha Anne McGregor
Shannon Katy-Mary McNicholas
Lauren Lee Moes
Kara Michelle Morse
Ashley Naughton
Erin O'Keefe
Dimitra Christina Palmos
Katheryn Lynn Pancero
Andrea Elizabeth Plecko
Lynn Becky Prudinsky
June Allison Ramos
Andrea Jo Salamone
Kara Lynn Schoenstein
Christelle Anne Sheldon
Stefanie Michelle Skinner
Erin Aldonna Tudron
Brandy Christine Turbiak
Melissa Kathleen Ulrich
Sarah Marguerite VanEvery
Valerie Lauren Von Loewe
Rebecca Anne Woodward

THETA IOTA

Heritage Club - Golden Crest Level
Sandra Jayne McCracken

Heritage Club - Golden Lamp Level

Christy M. Phillips
Linda Dowling Youth

Friendship Circle

Bridget Warren Bryant
Caitlyn Anne Campbell
Jennifer Lee Cloninger
Amy Lynn Cox
Tiffany Ann Duff
Fallon Ashley Ferguson
Mary Catherine Fleetwood
Elleah Marie Ghomizadeh
Michelle Britt Jones
Andrea Jence' Long
Jessica Hobbs Luke
Pamela Ann Marthis
Melissa Carmen Norris
Emily Raley Painter
Alison Marie Purcell
Jenna Marie Quintilone
Kelsey Deborah Reynolds
Schuyler Kathleen Smith
Ashley Michelle Thrift

THETA KAPPA

Rose Society

Rosalia D'Amico Wright

Heritage Club - Golden Lamp Level

Hilda Marino Black

Loyalty Circle

Jean Funck Person

Friendship Circle

Jennifer Lynn Marie Floyd
Pamela StPierre Murphy
Pamela Ione Petrie

THETA LAMBDA

Heritage Club - Golden Lamp Level

Joann Poppy

Friendship Circle

Margaret McGinnis Listug

THETA MU

Rose Society

Gail Marie Fokken

Loyalty Circle

Bonnie Susan Goergen

Friendship Circle

Brooke Renee Felder
Kelsey L. Johnson
Erin Jane Pitso
Erin Lynne Renslow

THETA NU

2002 Centennial Circle

Cheryl Wassink Couch

Rose Society

Melinda Haun Hohncke

Loyalty Circle

Molly Behrend Meinert
Karla Paintner-Weng

Friendship Circle

Sarah Anne Klindworth
Erin Teresa Woodruff

THETA XI

Pearl Society

Doretta Pugh Osburn

Heritage Club - Golden Crest Level

Dena Dunlap Cunningham

Heritage Club - Golden Lamp Level

Yvonne Row Beal

Loyalty Circle

Shelly Louise Rogers

Friendship Circle

Donita Rae Cox

THETA OMICRON

Heritage Club - Golden Crest Level

Valda Stephenson Rispoli

Heritage Club - Golden Lamp Level

Kimberley Kelsey Tijerina

THETA PI

Heritage Club - Golden Lamp Level

Glenda Zerface Korgel

THETA RHO

Rose Society

Susan Reed Keprios
Linda Brueggemann Seymour

Heritage Club - Golden Crest Level

Laurie Lee Capps

Ada Bernadette Escobar
Valerie Scipione Lukjaniec

Heritage Club - Golden Lamp Level

Marilyn McKee Harris
Wendy Holmes
Elaine Lee Jeffers
Dorothy May Miniskey
Dale Rush Obermolte

Friendship Circle

Stacy Michelle Kemble
Dixie Adelaida Mitchell
Rowynn Spencer

THETA SIGMA

Heritage Club - Golden Crest Level

Maria Biamonte Warhola

THETA TAU

Heritage Club - Golden Lamp Level

Holly Beth Harshman

THETA PHI

Heritage Club - Golden Lamp Level

Jill Jordan Adams
Eileen Smith Shea

Loyalty Circle

Buffie Harrell Amrein
Nancy Forrest Chaves

Friendship Circle

Jennifer Sue Anderson
Jacquelyn Bess Asman

Melissa Lynn Boehmer
Rachel Elizabeth Clark
Laura Anne Copley
Leigh Anne Duckwitz
Rachel Phyllis Fleming
Alisha Marie Floyd
Karen Julia Gardella
Tiffany Elaine Gause
Felicia Michele Griffin
Sarah Janet Hill
Erin Marie Laffey
Holly Renea Lake
Jennifer Nicole LeMaster
Stacey Elizabeth Lenassi
Samantha Marion Lott
Alexis Michelle Lyons
Pamela Majumdar
Belinda Sue Mazzei
Karen Marie Morgan
Colby Alenik Peck
Monica Ann Powers
Nadia Farzana Rashid
Jamie Callahan Shumate
Monica Lynne Solomon
Margaret Anne Stocks
Amanda Catherine Stogniew
Jamie Nicole Stump
Teresa Marie Todd
Leslee Tucker Trigger
Rebecca Mitchell Voskeritchian
Erin Kathleen Whitt

THETA CHI

Heritage Club - Golden Crest Level

Jean Davis Hoerr

Loyalty Circle

Kathleen E. Ambrose

THETA PSI

2002 Centennial Circle

Jody Shultz Thomae

Rose Society

Sandra Schuster Reep

Heritage Club - Golden Crest Level

Sandra Marie Ziganti

Heritage Club - Golden Lamp Level

Melanie Ann Koch

Loyalty Circle

Samantha Lynn Shullick

Friendship Circle

Amy Kempton Biggs
Charity Ann Elder
Sarah Beth Foster
Kristin Elizabeth Green
Reagan Bristol Habermacher
Dawn Warmoth Hamilton
Becky Summer Jayne
Jeannine Rodenbach Martin
Michelle Bracken Riddle
Jennifer Ann Smith

THETA OMEGA

Loyalty Circle

Christian Noell Boyce
Angela Michelle Brown
Mary Crouse Caldwell
Anissa Pike Cavaliere

IOTA ALPHA

Heritage Club - Golden Lamp Level

Paige Lucking
Ashley Jeanette Patton

Loyalty Circle

Elizabeth Grant Cooper
Tracy Hardenburg
Patricia Rasmussen Kleiderer
Martha Gene Porter

Friendship Circle

Jennifer Michelle Barnes
Hailey Racquel Davis

IOTA BETA

Loyalty Circle

Colleen Booe Wheeler

Friendship Circle

Lucile Buzzell Aasmundstad

IOTA GAMMA

Heritage Club - Golden Lamp Level

Caroline Derbin

IOTA DELTA

Heritage Club - Golden Crest Level

Gay Thorri Rose

Heritage Club - Golden Lamp Level

Jane Degnan Childers
Diane Diorio Rafle
Gale Hobday Yount

Loyalty Circle

Maxine Filipowski Sweet

Friendship Circle

Jessica Marie Woods
Amy Lyn Yoder

IOTA ZETA

Heritage Club - Golden Crest Level

Marianne Bange-Zmuda

IOTA THETA

Heritage Club - Golden Crest Level

Karen Starnier Jacobson

Heritage Club - Golden Lamp Level

Joanne Kapusta Kinsey
Dorothy Gerbron Marks

Loyalty Circle

Catherine Schenck Myers
Laura McAndrews Shally

Friendship Circle

Corinna Sprengle Englehardt
Katie Lynn King
Melissa Ann Lehman
Jessica Ann Proctor

IOTA IOTA

Rose Society

Mona Maria Johnson

Heritage Club - Golden Lamp Level

Mary Teresa Bartek
Kimberly Hutto Herring
Lori Galica LaRosa
Vicki Adecock Norris

Elizabeth M. Gruber Scholarship (Graduate)

Anna Mann ZK, Ohio Northern University

"As a graduate student studying to be a child psychologist, the Elizabeth M. Gruber Scholarship has been very helpful to me in achieving my goals. There are far fewer scholarships available at the graduate level and many graduate students struggle to be able to afford their education. This gift from the Delta Zeta Foundation helps to defer the cost of student loans.

"Through my study of clinical psychology with an emphasis on children and adolescents, I hope to serve those children and families affected by social or emotional difficulty."



<p><i>Loyalty Circle</i> Heather Ashley Brown Gayle Counce Freier Carla Denise Wiseman</p> <p><i>Friendship Circle</i> Angelin Irene Clarke Kimberly Elizabeth Freeman Lori Hollandsworth Gren Nora Camille Martin Pattie Irvin Martin Emily Erin McKeever Shonta Shirae Schwey Crystal May Spain Amber Deanne Taylor</p> <p>IOTA KAPPA <i>Heritage Club - Golden Lamp Level</i> Caryn Seltzer Kenin</p> <p><i>Friendship Circle</i> Debra Gabriele-McKeon</p> <p>IOTA LAMBDA <i>Heritage Club - Golden Lamp Level</i> Barbara Ann Cebula Crill Harden Head</p> <p><i>Loyalty Circle</i> Sheila Soroka Nash</p> <p><i>Friendship Circle</i> Anne Council Buckingham</p> <p>IOTA XI <i>Rose Society</i> Jacqueline A. Reuber Diane M. Stecher</p> <p><i>Heritage Club - Golden Crest Level</i> Sheila Johnson Burkett Virginia Martin Houserman Chris Kolodgie Kern</p> <p><i>Friendship Circle</i> Elaine Brand Dreher Shay Slovik Forsythe Dawn Marie Gettinger Kelly Berliner Morris</p> <p>IOTA PI <i>Heritage Club - Golden Lamp Level</i> Rebecca Ann Lyons Kara Barker Price</p> <p><i>Friendship Circle</i> Rita Accord Atha</p> <p>IOTA RHO <i>Loyalty Circle</i> Barbara Mellon Denesevich</p> <p><i>Friendship Circle</i> Barbara Fritz Moyer</p> <p>IOTA SIGMA <i>Friendship Circle</i> Jane Pole Keim</p> <p>IOTA TAU <i>Rose Society</i> Judith Rae Breon</p>	<p><i>Loyalty Circle</i> Dorothy Rine Hinerman</p> <p>IOTA UPSILON <i>2002 Centennial Circle</i> Vicki Bowman</p> <p><i>Rose Society</i> Sandra Shaddix Hall Rhonda Reifschneider Roe</p> <p><i>Heritage Club - Golden Crest Level</i> April Garcia Devers</p> <p><i>Heritage Club - Golden Lamp Level</i> Victoria Swanson Young</p> <p><i>Loyalty Circle</i> Diane Schoner Street</p> <p><i>Friendship Circle</i> Christine Banares Jacqueline Anderson Berliner Kimberly Churney-Papac Donna Hernandez Dean</p> <p>IOTA PHI <i>Founder's Guild</i> Catherine Clay Lassenen</p> <p><i>Rose Society</i> Shelley Levine Berkley</p> <p><i>Heritage Club - Golden Lamp Level</i> Dana Hope Olliges</p> <p><i>Friendship Circle</i> Nicole Lehman Donadio Deborah Lloyd Kinkenon</p> <p>IOTA PSI <i>2002 Centennial Circle</i> Heather Jerden Anderson</p> <p><i>Heritage Club - Golden Crest Level</i> Aimee Aghamalian Brewer Patricia Brown Rizzotti</p> <p><i>Heritage Club - Golden Lamp Level</i> Christi Sisk Shady Deidra Mills Zimmerman</p> <p><i>Loyalty Circle</i> Karen Brown Avis K. Denise Carpenter Procaccino</p> <p><i>Friendship Circle</i> Melissa Bakeman Hanna Heather Herring Hicks Christina Louise Leannah Irene Gammon Mitchell Jill Eliopoulos Pollak Mary Barker Rowell Christine Marie Sides Maria Camarillo Smith</p> <p>IOTA OMEGA <i>Heritage Club - Golden Crest Level</i> Robin Griehs Donoho</p> <p><i>Heritage Club - Golden Lamp Level</i> Georganne Iverson Gerlach</p>	<p>KAPPA ALPHA <i>Pearl Society</i> Deborah Ann Raziano</p> <p><i>Rose Society</i> Stephanie Delaune Rodrigue</p> <p><i>Heritage Club - Golden Crest Level</i> Amanda Enclade Fremin</p> <p><i>Heritage Club - Golden Lamp Level</i> Nancy Monk Gaines</p> <p><i>Loyalty Circle</i> Donna Burns Bergeron Belinda Hymel Cavell Stephanie Michelle Ledet Mary Webre Terracina</p> <p><i>Friendship Circle</i> Whitney Elizabeth Abadie Debra St. Germain Benoit Jane Marcello Bernard Mary Barker Gaubert Susan Ducos Hebert Anne Blanchard Hudson Mollie Mahler Jones Sarah Grace Muller Christine Ducos Touns</p> <p>KAPPA BETA <i>Rose Society</i> Margaret Krogman Scripps</p> <p><i>Heritage Club - Golden Lamp Level</i> Patricia Ann Holtz Bonita Johnson Marshall</p> <p><i>Loyalty Circle</i> Billie Lane Clark Mary Penrod Flatt Gretchen Annette Freihofer Anne Scharff Raleigh Julie Michelle Schlarman Jill Marie Voet</p> <p><i>Friendship Circle</i> Sara Elizabeth Barry Kristina Catherine Britton Erica Lynn Heiny Melissa Rose Miller Jennifer Caryl Perry Leigh Ann Ripley Roxanne Dunaway Smith</p> <p>KAPPA EPSILON <i>Heritage Club - Golden Crest Level</i> Judith Watt Krahulec</p> <p><i>Heritage Club - Golden Lamp Level</i> Meghan Kathleen Flynn</p> <p>KAPPA ZETA <i>Loyalty Circle</i> Monica Mendez Grant Liana Marie Rohrer</p> <p>KAPPA THETA <i>Rose Society</i> Karen Cannaday Ganley Margaret Louise Hobler</p> <p><i>Heritage Club - Golden Crest Level</i> Catherine Tector Keith</p>	<p>Gretchen Kihm Strub</p> <p><i>Heritage Club - Golden Lamp Level</i> Cindy Andrew Formica</p> <p><i>Loyalty Circle</i> Barbara Palmer Jordan Donna Davis Plunkett</p> <p><i>Friendship Circle</i> Sarah Elizabeth Manns</p> <p>KAPPA IOTA <i>Heritage Club - Golden Lamp Level</i> Jeanette Marie Booher Veda Spicer Ryan</p> <p><i>Friendship Circle</i> Sara Lynn Harris Laura Jane Henry Rebecca Elizabeth Holmes</p> <p>KAPPA MU <i>Heritage Club - Golden Crest Level</i> Kimberly Neumann Choate Cecilia Marie Zindel</p> <p><i>Heritage Club - Golden Lamp Level</i> Sherrie Feinstein Nutzman Amy Keesecker Wannemacher</p> <p><i>Loyalty Circle</i> Jeanette Johnson Mathias Alyson Tuck Poppiti</p> <p><i>Friendship Circle</i> Vivian Comert Hunsley Lila Jane Reel-Armentrout</p> <p>KAPPA RHO <i>Loyalty Circle</i> Barbara Patzuk Horner</p> <p><i>Friendship Circle</i> Inez Wiatrowski Appar</p> <p>KAPPA TAU <i>Loyalty Circle</i> Jill Ratliff Mahan Ann Marie Reed</p> <p><i>Friendship Circle</i> Kellina Gayle Hyatt Angela D. Kelly Amy Loftus Marion Claudette Dyer Watts</p> <p>KAPPA UPSILON <i>Loyalty Circle</i> Sandra Sutton Bristol</p> <p>KAPPA PHI <i>Rose Society</i> Karen Johnson Adams</p> <p><i>Heritage Club - Golden Lamp Level</i> Louise Denny Britt Frances Robinson Carnes</p> <p><i>Loyalty Circle</i> Julie Hartman Shumate</p> <p><i>Friendship Circle</i> Nicolle Elizabeth Larson</p>	<p>KAPPA CHI <i>Rose Society</i> Julie Sramcik</p> <p><i>Loyalty Circle</i> Lori Hamrock Lesko Valeria Maslach Moffa</p> <p><i>Friendship Circle</i> Melissa Mastell Swantek</p> <p>KAPPA PSI <i>2002 Centennial Circle</i> Judith Louise Jacobs</p> <p><i>Heritage Club - Golden Crest Level</i> Gayle Evans Staub</p> <p><i>Loyalty Circle</i> Dona White Norris</p> <p><i>Friendship Circle</i> Kristen Marie Ellis Patricia Johnson Paisner Michelle Pammer Wahlmark</p> <p>LAMBDA ALPHA <i>Friendship Circle</i> Brittany Aylane Brough</p> <p>LAMBDA BETA <i>2002 Centennial Circle</i> Sharon Rothrock Gieselmann</p> <p><i>Heritage Club - Golden Crest Level</i> Ann Gurley Morrow</p> <p><i>Heritage Club - Golden Lamp Level</i> Sheila Leistner King Kimberly S. Sermersheim</p> <p><i>Loyalty Circle</i> Tara Foster Saxon Amy Happe Schoettle Patricia Parkinson Sossong</p> <p><i>Friendship Circle</i> Autum Rae Byrd Karen Schmitt Neth Carey Jeanne Reed Libby J. Schenk Eileen Marie Stahura Angie Lindsay Williams Mandi Michelle Wise</p> <p>LAMBDA GAMMA <i>Loyalty Circle</i> Julie Ross Miller Melissa Nugent Stockton</p> <p><i>Friendship Circle</i> Michelle Angelique Zopfi</p> <p>LAMBDA DELTA <i>Heritage Club - Golden Crest Level</i> Lisa K. Behr Susan Smith Nesbit</p> <p><i>Loyalty Circle</i> Sandra Reed Bryant Linda Kivi Porter</p> <p><i>Friendship Circle</i> Karin Nathalie Hawkins</p>
---	---	--	---	--



Florence Hood Miner Standards Programming Fund

A lifetime of dedication to Delta Zeta is reflected in an endowment established by Florence Hood Miner AB '27, National Historian, to provide up-front grants to the Sorority for embellishing and upgrading continuing programs and for seed money to develop new programs for collegians.

Her generosity has measurably strengthened her commitment to Delta Zeta core values and the integrity of purpose upon which the Sorority was built and has grown and matured. Educational programming at the chapter level helps expand Delta Zeta's mission, keeps standards high, ever-dynamic, and available. Contributions to this Fund are encouraged to promote its continued growth, and can be given in honor of Mrs. Miner.

<p>Jean E. Lee Victoria Lynn Tiasse</p> <p>LAMBDA EPSILON</p> <p><i>Rose Society</i> Karen Eisenhauer Mickus</p> <p><i>Friendship Circle</i> Irene Norsworthy Coyne Kimberly Ann DeCarlo Stephanie Lee Szolis</p> <p>LAMBDA ZETA</p> <p><i>Heritage Club - Golden Lamp Level</i> Deborah Anderson Berg</p> <p>LAMBDA THETA</p> <p><i>Heritage Club - Golden Crest Level</i> Lisa Andersson-Zetye Alice Neal Bergeson</p> <p><i>Heritage Club - Golden Lamp Level</i> Jennifer Dybala Hartfelder</p> <p><i>Loyalty Circle</i> Terry Schipper Baker Allyson Morehouse Bubb Deena Carpenter Green</p> <p><i>Friendship Circle</i> Amanda Lynn Bodle Elaine Vera Chollet Rebecca Eileen Hogarth Lindsay Leigh-Anne Hoxie Sarah Rose Puskala</p> <p>LAMBDA IOTA</p> <p><i>Rose Society</i> Sharon Hoffman Manning</p> <p><i>Heritage Club - Golden Lamp Level</i> Laurie Sue Nadler Carol A. Slattery</p> <p><i>Friendship Circle</i> Jennifer Czekaj Anderson</p> <p>LAMBDA KAPPA</p> <p><i>Rose Society</i> Rhonda Allen Wistner</p> <p><i>Heritage Club - Golden Crest Level</i> Christie Dale Harmon</p> <p><i>Loyalty Circle</i> Nichole Salvail McElroy</p> <p><i>Friendship Circle</i> Jennifer Denise Dodd Jessica Meagan Hanvey</p> <p>LAMBDA LAMBDA</p> <p><i>Heritage Club - Golden Lamp Level</i> Andrea Campbell Kryscnski</p> <p><i>Loyalty Circle</i> Regina Novak Paiva</p> <p><i>Friendship Circle</i> Cheryl Dreher Gaskill Marina Grinberg Brienne Sherwood</p>	<p>LAMBDA NU</p> <p><i>Heritage Club - Golden Crest Level</i> Kathryn Clark Mitchell</p> <p><i>Heritage Club - Golden Lamp Level</i> Misty McMullen Glass Candice Lynne McClellan</p> <p><i>Loyalty Circle</i> Carol Deaton</p> <p><i>Friendship Circle</i> Laura Kay Borgman Melissa Ann Carmony Ashley Renee Ingram Anna Suzanne Nichols</p> <p>LAMBDA XI</p> <p><i>Rose Society</i> Laurinda McMichael Butler</p> <p><i>Heritage Club - Golden Crest Level</i> Jennifer Sally Ervin Tracy Wilson LeSieur Tera Staggs</p> <p><i>Heritage Club - Golden Lamp Level</i> Denise Stacha Beakey Marti Louise Goodwin Margret Georges O'Meara Sheila Payne Rigelsky</p> <p><i>Loyalty Circle</i> Jenny Ann Allum Marcie Kinsel Berry Rene Scott Bose Cathy Koogler Butler Rebecca Ruda Caldwell Jennifer Beasley Harper Jennifer Benson Lalonde Courtney Lynn Tenhet</p> <p><i>Friendship Circle</i> Wendy Denise Alexander Kathryn Michelle Chamberlain Carol Walker Edwards Rachel Oseng Gardenier Elizabeth Suzanne Kelly Kari Anderson Loth Lindsey Claire May Tasha Marie Olds Tracy Cannon Quillin Cheryl Mosty Raymond Catherine Jane Robinson Michele Rudd Salazar Jennifer Rambousek Sheehan Meredith Malazzo Simpson Stevie Michelle Tuttle</p> <p>LAMBDA OMICRON</p> <p><i>Heritage Club - Golden Lamp Level</i> Melody McDonald Wilkinson</p> <p><i>Friendship Circle</i> Carolyn Elizabeth Waller</p> <p>LAMBDA PI</p> <p><i>Rose Society</i> Inez Burgess Gordon</p> <p><i>Friendship Circle</i> Laura Ruth Adkins Sydney Katherine Allen Sarah Beth Anderson</p>	<p>Ashley Rae Ayres Stacey Nicole Beauchamp Rachel Nicole Bollen Stephanie Christine Boylston Anna Marie Brewster Nicole Marie Bruno Marcia Elizabeth Cannon Ashley Diana Cantrell Jessica Lange Carretto Katie Cavin Meredith Claire Corum Jessica Ruth Culpepper Angela Sue Daniel Erin Lynn Englert Lindsay Michelle Firth Elizabeth Lauren Freeman Julia Sarah Gainey Danielle Christine Garrison Kathleen Marion Gibson Amy Alora Hall Teresa Shinholster Hooks Laura Elizabeth Hooks Carrie Joan Ingram Audrey Rae Jaacks Jessica Colby Jarrard Kathryn Marie Johnson Caryn Marie LaBarbera Amy Nicole Little Rachel Louise McCarthy Megan Ray McGarity Courtney Michelle McMillan Kate Ryan McWilliams Lara Lindsay Meadows Julia Marie Moore Tamara Carly Moore Lori Kathleen Morris Holly Marie Owings Katherine Elizabeth Peterson Laura Lynn Phillips Lindsey Renee Rowland Stephanie Nicole Schatzer Kathryn Naomi Sheperd Margaret Laurel Shiver Jennifer Dianne Smith Elizabeth Claire Stockstill Elizabeth Jane Stricklin Emily Elizabeth Tanner Camron Nicole Tiesler Amanda Christiane Van Dalen Candice Paige Warlick Jamie Marie Whitehead Melissa Ann Wile Kimberly Brooke Young</p> <p>LAMBDA RHO</p> <p><i>Loyalty Circle</i> Tara Hall Nafziger</p> <p><i>Friendship Circle</i> Ginny Marie Gillotti Lauren Ashley Ploszek Susan Mondragon Thorndyke</p> <p>LAMBDA SIGMA</p> <p><i>Heritage Club - Golden Lamp Level</i> Carolyn Albo Proctor</p> <p><i>Loyalty Circle</i> Kelly Elaine Cahill Angela Bankhead Derrick</p> <p><i>Friendship Circle</i> Megan Lynne Crofts</p>	<p>Katielyn Marie Lemmen Renee Anne Markners</p> <p>LAMBDA PHI</p> <p><i>Loyalty Circle</i> Jennifer Westbrook Ghiloni</p> <p><i>Friendship Circle</i> Emily Baker Amanda Beth Felock Courtney M. Packard</p> <p>LAMBDA PSI</p> <p><i>Loyalty Circle</i> Kiersten Pierce Adams</p> <p><i>Friendship Circle</i> Gretchen Elizabeth Arsenault Carrie Diane Barfield Catherine Alysia Brannon Gena Marie Burditt Laura Renee Cowan Bethany Nichole Cox Erica Lee Doss Stephanie Lynn Eberharter Jessica Lynn Espada Haley Louisa Freeman Britni Morgan Henry Amanda Joanne Hughes Melissa Leigh Ingle Genie Katherine Ivey Kristen Elise Jennings Elizabeth Cathleen Kirkland Becky Anne Knighton Alexandra Nicole Ligon Sarah Elizabeth Lopez Misty Rae McDaniel Marlena Kay Mobley Stephanie April Opila Kimberly Ann Reaves Jeanine Renee Seymour Susan Lynn Sprouse Ellen Leslie Stewart Chricat Ann Suchy Jenna Leighann Ussery Alisha Marie Wooley</p> <p>XI ALPHA</p> <p><i>Loyalty Circle</i> Abbye Klayman Warren</p> <p><i>Friendship Circle</i> Karen Johnson Gregor</p> <p>XI BETA</p> <p><i>Loyalty Circle</i> Megan Mansour Mynes</p> <p>XI DELTA</p> <p><i>Heritage Club - Golden Lamp Level</i> Dawn Beach Strayton</p> <p><i>Loyalty Circle</i> Madeline Parker Hughes</p> <p><i>Friendship Circle</i> Donya Lee Gildersleeve Kelsey Lynn Koenig Leah Virginia Mills Abbey Danielle Thompson</p>	<p>XI ETA</p> <p><i>Friendship Circle</i> Jeanne Rayner Watt</p> <p>XI THETA</p> <p><i>Heritage Club - Golden Crest Level</i> Star Whitesell Reimer</p> <p><i>Heritage Club - Golden Lamp Level</i> Lienne Federico Medford</p> <p><i>Loyalty Circle</i> Leslie Capps Milligan Jennifer Jernigan Slusser</p> <p><i>Friendship Circle</i> Brienne Lee Catlin Erin Rae Hyatt</p> <p>XI IOTA</p> <p><i>Heritage Club - Golden Lamp Level</i> Jennifer Kalhorn Snyder</p> <p><i>Loyalty Circle</i> Daniele Cervino Fede</p> <p><i>Friendship Circle</i> Rebecca Kleinhaus</p> <p>XI KAPPA</p> <p><i>Heritage Club - Golden Lamp Level</i> Cheri Lynn Bungard Karen Incudine Leason Lorraine Rood McAuley</p> <p><i>Loyalty Circle</i> Michelle McShane-Frankewich</p> <p><i>Friendship Circle</i> Cynthia Calacat Henkel Donna Panto May Cherie Lynn Whyte</p> <p>XI LAMBDA</p> <p><i>Heritage Club - Golden Crest Level</i> Catherine Giacomini O'Brien</p> <p><i>Loyalty Circle</i> Mary Colla Helmers</p> <p><i>Friendship Circle</i> Amber Michelle Justice Kiara Alexandra Kempfski Nicole Sarah Newman Sophia Lilian Sheyman Sara Nicole Westin Selica D'Andra Winston</p> <p>XI NU</p> <p><i>Diamond Society</i> Rona Lee Price</p> <p><i>Heritage Club - Golden Lamp Level</i> Deborah Shepard Doney</p> <p><i>Loyalty Circle</i> Sharon Lynet Smith</p> <p><i>Friendship Circle</i> Laura Kathryn Adams Crystal Dawn Allison Ashley Renee Ando Maranda Rae Baker Robyn Wilson Ballew</p>
---	---	--	---	---

Gail Patrick: "Service to the Arts and Devotion to Home and Family"*

On the silver screen, Gail Patrick epitomized grace and refinement. Gail credited her Delta Zeta collegiate experiences as integral in shaping her into a young woman of poise and elegance, traits which became her trademark both on and off the screen. Moreover, while Gail enjoyed a successful movie career and later became an acclaimed television producer, family values were foremost for her.

Gail's devotion to family and standards of good conduct reflect Delta Zeta's values, and underscore the importance of endowments such as the Florence Hood Miner Standards Programming Fund.

*In 1955, Gail received an achievement award from her alma mater, Howard College (now Samford University), honoring her in the words shown above.



Christina Danielle Bateman Roni June Becknell Lisa Marie Bell Kristen Marie Bieler Ashley Nichole Biggs Victoria Lynn Black Samantha Kay Bloom Judith Lynne Bowers Britny Leigh Bradford Ashley Erin Cannon Katrina Michelle Cook Jennifer Lee Cooper Tara Lynn Corbett Jennifer Nicole Corley Pamela Patricia Corn Amy Cunningham Crabb Brittany Lynn Davis Natalie Jo Davis Elizabeth Ann Dixon Candice Jeanette Drake Alicia Cheree Edwards Jana Lynn Edwards Emily Katherine Fiske Hayley Marie Finigan Linsey Rey Fowler Cassie Jo Ruth Fraser Terra Jo Gaines Jessica Lynn Greenway Sally Jane Hadley Ann Kelly Hall Ashley Renee Hanks Kristin Louise Heinemann Elisha Brooke Henley Meredith Donasue Henry Brittany Nicole Holcomb Heather Nicole Hughes Jamie Lee Jackson Lacy Erin Johnson Jana Lee Jones Ashlee Brooke Kitchens Trevia Davis Latham Megan Amanda Lawson Jayme Kansas Lester Alyson Nichole Levisay Emily Wynama Lollis Amberly Dee Ann Marney Megan Christine Massey Naomi Susan McCarley Laurien Chase McCaw Marcie Otilia McComb Krystle Lee McCuiston Fallon Louise McGee Laura Ann McKee Kee W. McNally Blair J'Nae Melvin Marcy Jean Miller Amber Lynn Mosher Jennifer Ashley Motley Eva Julie Muller Tiffany Renee Murphy Krista Laine Nabors Valerie Renea Neal Bridget Dione Nelson Tiffany Jan Newman Aleesha Dyan Nidositko Katie Rae Norrell Rebecca Erin O'Donnell Lisney Elizabeth Peterson Blair Phillips Ashley Morgan Powell Samantha Jo Richard Stefani Leigh Roberts Hillary Dee Rodgers Stephanie D'Ann Rodgers	Lindsay Michelle Rugg Kristy Nikol Sammons Latisha Marie Schorn Cindy Rachel Shaw Ashley Kristin Shrum Leigha Whitney Sims Courtney Lee Steinruck Leslie Ann Stephens Laci Renee Stoecker Kelly Nicole Tippet Valeska Maria Rocio Valderas Victoria Roy Valliant Christina Nichole Vesta Caitlin Colleen Whisenant Erin Elizabeth Williams Jennifer Lin Witherspoon XI XI <i>Heritage Club - Golden Crest Level</i> Tonya Harrell Lail <i>Heritage Club - Golden Lamp Level</i> Jennifer Cochran Dalton Heather Busby Hanner <i>Loyalty Circle</i> Victoria Lynn Townley <i>Friendship Circle</i> Amanda Lee Abeln Brandy Nicole Anderson Megan Joan Anderson Robin Laine Atkinson Bridget Amber Bagby Melissa J. Bradley Averie Bret Buchanan Susan Elizabeth Childers Amanda Dyan Collins Natalie Lynn Collins Sara Lynn Combs Christina Lynn Coomer Brandylee g-neene Cox Zana Ashley Croy Shelly Crider Crumpton Lindsey Rae Davison Kimberly Layne Dempsey Jana Marie Dover Elyse Nicole Erwin Karon Ashleigh Fickey Tracy Ann Fisher Kelley Foley Keri Alison Fox Amber Lee Garrouette Geri Patricia Gilbert Jaimama Gonyor Courtney Elizabeth Hartman Ashley Ann Hawkins Kristy Janae Hernandez Abbey Lee Hill Ashley Michelle Jackson Julie Lynne Jay Jamie Rose Johnson Rebecca Nicole Johnston Lindsey Allyn Jordan Crystal Lee Kell April Denise Kelley Tara Sonsini Lannon Sandra Jane Lockaby Christine Virginia Lowell Erica Lynn Mace Hannah Marie Martin Shannon Eileen McClusky Amanda Lanette Miles Sarah Ellen Morrison	Melissa Ann Myles Lauren Ashley Perea Lindsay Joy Rappold Jessica Lee Rogers Virginia Lynn Rogers Allison Grace Rudisill Jennifer Leigh Sims Barbre Judith Skwira Melissa Kaye Smalley Amanda Smith Stancil Amy Carol Stice Stefanie Blair Turner Erin Marie Wilensky Christie Lynn Williams Lindsey Beth Williams Nicole Marie Willis XI OMICRON <i>Heritage Club - Golden Lamp Level</i> Kriege Barham Janz Tufia Elaine Steidle <i>Loyalty Circle</i> Erin O'Donnell Novak Julie Perkins Smith <i>Friendship Circle</i> Christine Carol Carey Shannon Shagaye Decker Amy Kathryn Farnsley Nicolle Michelle Harrity Michelle L. O'Malley Ashley Noel Pilkington Norma Nancy Rendon Rebecca Marie Rexroad Elizabeth Rivera Rosol Belinda Rungsea XI PI <i>Heritage Club - Golden Lamp Level</i> Kimberly Rose Carroll XI RHO <i>Heritage Club - Golden Crest Level</i> Beth Marie Lutton Jennifer Lynn Robie XI SIGMA <i>Heritage Club - Golden Lamp Level</i> Allison Edmundson Bradsher Barbara Kessler Howard Mary Ward Neville <i>Loyalty Circle</i> Crystal Hinson Miller Kelli Hester Stoup Suzanne V. Zeok <i>Friendship Circle</i> Amber Dawn Durlus XI TAU <i>Heritage Club - Golden Lamp Level</i> Michele Marie Driscoll <i>Loyalty Circle</i> Jeanette Fox Chenworth <i>Friendship Circle</i> Natalie Diane Shaak	XI UPSILON <i>Loyalty Circle</i> Susan Lesmerises DeGraff <i>Friendship Circle</i> Julia Janice Becker April McManus XI PHI <i>Heritage Club - Golden Lamp Level</i> Marlo Lee Dorsey Niki Danielle Rittenhouse <i>Loyalty Circle</i> Angela Craig Holcomb Shelley Tienken Wijeratne <i>Friendship Circle</i> Sabrina Michelle Baldi Lisa Wood Barry Mary Louise Brockmeier Darlene Ellen Falk Jessica Anne Newill Kathryn Alexandra Windsor XI CHI <i>Heritage Club - Golden Lamp Level</i> Allyson Leroch Davy Nancy L. Gillette Jennifer Leigh Olzinger <i>Friendship Circle</i> Courtney Rose Adams Diana Lynn Altomere Kathleen Ammon Megan Anderson Stephanie Marie Baker Jessica Lynn Black Ruby Ann Bonovich Rhianonn Lynn Carey Georgina Catherine Christy Sarah Milann Cormibe Stacy Elizabeth Dempsey Stacey Lynn Dixon Meghan A. Downey Colleen Marie Fogarty Bethany Lynne Gallagher Karly Francis Grunebach Allison Michelle Hallock Amy Marie Hoy Stephanie Jo Johnson Crystal Lee Maki Ann-Marie Mariotti Rachel Louise McElhaney Molly Elizabeth McQuaide Samantha Jo Openbrower Tomilynn Palmer Tressa Marie Parrelly Melissa Rebecca Rennie Laura Lynn Roos Heather Lynn Shultz Heather Lynn Soisson Chelsey Dianne Spargo Monica Jane Stanton Kathryn Marie Stretavski Michelle Lee Talik Jennifer Nicole Thomas Danielle Nicole White Julie Michelle Wyland	XI PSI <i>Heritage Club - Golden Crest Level</i> Michelle Buchan Kramer <i>Heritage Club - Golden Lamp Level</i> Wendy Schafer Cammet <i>Loyalty Circle</i> Becky Diane Slusher-Theilen <i>Friendship Circle</i> Adrienne Jordan DeBord Renae Southgate Galsterer Samantha Marie Hardenburgh Jennifer Ann Grace Kuipers Courtney Allison Pearse XI OMEGA <i>Heritage Club - Golden Lamp Level</i> Lisa Eickhoff Fortini Melissa Colleen Lewis <i>Loyalty Circle</i> Stephanie Jordan Davison Kathy Rexing Kohrmann <i>Friendship Circle</i> Trisha Rose Butwin Sarah Rose Henke Kimberly Marie Onoff Renee Krueger Sier OMICRON ALPHA <i>Rose Society</i> Karen Lee Johnson Zachry <i>Heritage Club - Golden Crest Level</i> Aileen Salinas <i>Heritage Club - Golden Lamp Level</i> Mimi DeLuna Herd Hurley Thurston <i>Friendship Circle</i> Sabrina Haidé Martinez Anna Villareal Sanchez OMICRON BETA <i>Heritage Club - Golden Lamp Level</i> Christine Colletti Dranchak Jill Verga Tabor <i>Friendship Circle</i> Marissa A. Altieri Lisa Breakey Kristen McKeen OMICRON GAMMA <i>Loyalty Circle</i> Andrea Lauren Ayers Elizabeth Sertell Mills <i>Friendship Circle</i> Stephine Bauman Schmeltzer Amanda Leigh Smith Jessica Marie Warg OMICRON DELTA <i>Friendship Circle</i> Rebecca Robertson Jennison
--	---	--	--	---

*"We count our blessings and say thanks for
being allowed to live in this wonderful country so
deep in roots and so rich in heritage."*

Gail Patrick, 1969



OMICRON EPSILON

Heritage Club - Golden Crest Level
Tara Gillanders

Loyalty Circle

Nina Laughlin Crutchfield
Amanda Simmons McNamara

Friendship Circle

Virginia Beth Busbea
M.L. Gough
Rae Wiley Hooker
Hollie Beaupre Lawless

OMICRON ZETA

Heritage Club - Golden Lamp Level
Carla Carter Polito

Loyalty Circle

Jennifer Nicole Sturgis

OMICRON THETA

Friendship Circle

Linda Porta Freedon

OMICRON LAMBDA

Heritage Club - Golden Crest Level
Kimberly Chandler Cruz

Loyalty Circle

Shannon Riley Jesinkey
Jessica Rainelle Mishoe
Jeanie Lassiter Paschall

Friendship Circle

Jamie Michelle Brown
Kristin Burke Leahy
Lee Ann Bass Shearon
Samantha Joan Snyder
Sharon O'Dell VanDyke

OMICRON MU

Heritage Club - Golden Crest Level
Jill Bishop Brock

Friendship Circle

Charlannie Marie Wyatt

OMICRON NU

Friendship Circle

Angela Marie Bernyk

OMICRON OMICRON

Heritage Club - Golden Lamp Level
Laurie Marie Tretter

Friendship Circle

Michelle Cleve
Teresa Lynn Groseclose
Susan Raynelle Leake
Jennifer Elizabeth Noah

OMICRON PI

Heritage Club - Golden Lamp Level
Tracy Kingsbury Bank

Loyalty Circle

Chasity Wilson Schmidt

Friendship Circle

Janeen Bombard Jenkins
Julie Ann McKenzie
Kristine Marie Porac
Jessica Courtney Roldan
Andrea Renee Savage

OMICRON TAU

Loyalty Circle

Cathy Ann Watson

OMICRON PHI

2002 Centennial Circle
Lea R. Powell

Loyalty Circle

Shelley Lynn Back
Katie Isaac Franklin
Dorothea Richardson Kellogg

Friendship Circle

Heidi Michelle Ackerman
Karen Elizabeth Cennane
Rachael Lynne Downey
Emily Grandy French
Allison Beth Mullen
Gretchen Imlay Schwerzler

OMICRON CHI

Loyalty Circle

Andrea Marie Cabano

PI ALPHA

Friendship Circle

Stacy K. Acquista
Tia Nichole Albright
Rebecca Kathleen Atkins
Kristen Marie Bartos
Lauran Rebecca Bianco
Brittany Renee Black
Magda Halina Burzynski
Lauren Patricia Edmonds
Leslie Ann Elkins
Kelley Lynn Fulgham
Carrie Gibson Gaslin
Taylor Brooke Hamilton
Megan Joan Higbee
Pauli Michaela Horovitz
Brooke Anne Hudson
Emma Lee Kiziah
Nicole Marie Lehr
Courtney Lynn Mills
Amanda Rose Perryman
Lauren Alyson Rossi
Victoria Linn Rouisse
Terran Lee Savage
Jillian Blake Seybert
Ashleigh Rose Wagner
Amy Lynn Williams
Carli Anne Yelton

PI BETA

Friendship Circle

Rachel Ann Bagby
Nanette Elizabeth Bradbury
Michelle Lynn Burnim
Oriana Marie Chiappe
Andrea Lynn Johnson
Rose Kathleen Kearney

PI DELTA

Friendship Circle

Jane Claire Choate

PHI BETA

Heritage Club - Golden Lamp Level

Evelyn Downs Easterbrook
Lois Rowland Klein
Lucille Bolstad May

Loyalty Circle

Margaret Russell Hollenbeck

Friendship Circle

Joan Devine Walter

PATRONS AND FRIENDS

Alpha Epsilon Phi Sorority
Jack R. Baker
Bank of America
Jan Behn, PMP
Emily Bieber
Audrey Broward
Opal Broward
James and Kathryn Burra
Delta Zeta Sorority
Mae L. Fleming
Richard F. Fenton
Mr. and Mrs. Luke Ford, Jr.
Mary Ellen Gillespie
Jean Harris
Mr. and Mrs. Patrick Higgins
William D. Jenkins
Dick and Ruby Keefe
Stephen Kleberg
Mary E. Kopecki
Barbara Louviere
Catherine Lyle
Peggy P. Madere
Mr. and Mrs. Michael A. Matherne
R. Kent Mathias
Mr. and Mrs. Roberto Mei
Mr. and Mrs. Robert Miller
Joy M. Murray
National Panhellenic Conference
Foundation, Inc.
Charles Pride
Luisa Reynolds
William and Kathryn Richardson
Ronald Roush
John M. Santoro
Jack Scheske
Sigma Sigma Sigma
National Headquarters
C. J. Silas
Gary Winterbottom
Zeta Psi 1968-1975 Alumnae

Gail Patrick's love of democracy and country was an integral part of her being. Always public spirited, one of her first ambitions was to someday run for governor in her home state of Alabama. During World War II and at the height of her film career, Gail went on many tours for the Red Cross, and on war bond tours for the Canadian government. She received a citation by the Canadian government as the person from Hollywood who had contributed most to the Canadian war effort. Gail flew into many inaccessible areas of Canada for the tours, making up to 20 appearances a day to promote the sale of war bonds and visit troops.

One more word can be added to Gail's already impressive credits of the roles she played during her remarkable life: patriot.



Directory

For a complete version of the directory, please call

1-800-6-ALUMNA

To change your name or address, to order a DZ DeZigns catalog, for information on the magazine program or other Delta Zeta programs, contact:

**National Headquarters, 202 East Church St.
Oxford, Ohio 45056**

Phone: (513) 523-7597

Fax: (513) 523-1921

Website: Visit www.deltazeta.org

National Council

NATIONAL PRESIDENT

Debbie Raziano
117 Ashton Road, Luling, LA 70070

NATIONAL VICE PRESIDENT OF MEMBERSHIP DEVELOPMENT

Michelle Albrecht Smith
4319 Canehill Avenue, Lakewood, CA 90713

NATIONAL VICE PRESIDENT OF COLLEGE CHAPTER OPERATIONS

Tracy Wilson LeSieur
2805 Downing Circle, Birmingham, AL 35242

NATIONAL VICE PRESIDENT OF ALUMNAE AFFAIRS

Doretta Pugh Osburn
1016 Wethersfield Crossing, Hurricane, WV 25526

NATIONAL SECRETARY

Sharon Moncrief Slovinski
32787 Waverly Street, LaGrange, MO 63448

NATIONAL TREASURER

Susan Hein Feuerherm
3849 Conroy Trail, Inver Grove Heights, MN 55076

NATIONAL DIRECTOR OF MEMBERSHIP SERVICES

Phyllis Sundberg Davis
124 Beatrice Lane, Brandon, MS 39047

NATIONAL DIRECTOR OF EXTENSION

Kathi Bray Heatherly
528 Alexandria Drive, Naperville, IL 60565

NATIONAL DIRECTOR OF PHILANTHROPY

Christine Kolodgie Kern
109 Woodridge Road, St. Louis, MO 63122

PAST NATIONAL PRESIDENT

Karly Klemp Burns
331 7th Avenue North, Tierra Verde, FL 33715

NATIONAL PANHELLENIC CONFERENCE DELEGATE

Lynnda Wolf Hoefler
2981 Telber Court, Stow, OH 44224

NATIONAL PANHELLENIC CONFERENCE ALTERNATES

1st Alternate - Kathi Bray Heatherly
528 Alexandria Drive, Naperville, IL 60565
2nd Alternate - Phyllis Sundberg Davis
124 Beatrice Lane, Brandon, MS 39047
3rd Alternate - Karly Klemp Burns
331 7th Avenue North, Tierra Verde, FL 33715

Delta Zeta Foundation

PRESIDENT

Ruth Weider Patterson
3623 Devereaux Road, Columbia, SC 29205

VICE PRESIDENT

Sandra Sebrell Bailey
639 N. Portage Path, Akron, OH 44303

VICE PRESIDENT-MUSEUM

Norma Minch Andrisek
319 Janice Drive, Berea, OH 44017

SECRETARY/TREASURER

Sonja Nay Wise
1813 Mallard Court, West Lafayette, IN 47906

TRUSTEE

Anne Marie Jones Gavin
3264 Swan Drive, Vineland, NJ 08361

TRUSTEE

Marvona Easley Tavlin
6320 Rogers Circle, Lincoln, NE 68506

MEMBER

Debbie Raziano
117 Ashton Road, Luling, LA 70070

Committees

FINANCE/INVESTMENTS

Sonja Nay Wise
1813 Mallard Court, West Lafayette, IN 47906

GRADUATE SCHOLARSHIPS

Elizabeth Chilton Gryder
714 N. Cambria Street, Anaheim, CA 92801

GALLAUDET UNIVERSITY

Joan Dondrea Lowry
578 Yarmouth Drive, Bay Village, OH 44140

HEGHINIAN SCHOLARSHIPS

Marion Angarola Shapley
109 Via Los Miradores, Redondo Beach, CA 90277

HOUSE EAR INSTITUTE

Marilyn Fey Ghysels
8442 Lindante Drive, Whittier, CA 90603

LEACH SCHOLARSHIPS

Betty Paul DeWitt
23630 Oak Rest Lane, Harbor City, CA 90710

UNDERGRADUATE SCHOLARSHIPS

Vicki Bowman
3050 W. Ball Road #126, Anaheim, CA 92804-3852

WEBSITE/COMMUNICATIONS

Jeanine Petersen Triplett
4014 Deer Creek Drive, Louisville, KY 40241

National Historical Museum and Headquarters

NATIONAL HEADQUARTERS

202 East Church Street, Oxford, OH 45056
513/523-7597 (FAX) 513/523-1921

EXECUTIVE DIRECTOR

Cynthia Winslow Menges

DIRECTOR OF COMMUNICATIONS -

EDITOR *The LAMP*

Nancy E. Brewer

CHAPTER SERVICES DIRECTOR

Mandi Wise

CHAPTER CONSULTANTS

Kristyn Biebuyck	Amanda Ingram	Helen Rotnem
Lisa Bria	Andrea Johnson	Amy Vanderdonck
Monica Carney	Angela Lyon	

CURATOR/ARCHIVIST

Betty Johnson Gurr-Tomblinson
210 Mt. Pleasant Drive, Apt. 110, Monroe, OH 45050

MAGAZINE PROGRAM, INSURANCE & NETWORKING

National Headquarters, 202 East Church Street,
Oxford, OH 45056 513/523-7597

National Standing Committees

ACADEMICS

Kara Barker Price
3433 Meadow Sound Drive, De Pere, WI 54115

AWARDS (ALUMNAE AND COLLEGIATE)

Karen Severloh Moffitt
2075 Los Robles Avenue, San Marino, CA 91108

CONSTITUTION

Anne Marie Jones Gavin
3264 Swan Drive, Vineland, NJ 08361

FIELD ACTIVITIES

Karly Klemp Burns
331 7th Avenue North, Tierra Verde, FL 33715

FINANCE

Susan Hein Feuerherm
3849 Conroy Trail, Inver Grove Heights, MN 55076

HISTORY

Florence Hood Miner
1917 Five Iron Drive, Castle Rock, CO 80104

HOUSING ADMINISTRATOR

Norma Minch Andrisek
319 Janice Drive, Berea, OH 44017

JUDICIARY

Cathy Irvin Painter
4108 Mek Drive, Austin, TX 78731

MUSIC

Michele Taylor Benoit
206 East 6th Street, Thibodaux, LA 70301

NEW MEMBER EDUCATION

Jennifer Yeagley Anderson
1014 Park Village Drive, Louisville, OH 44641

PHILANTHROPY - ALUMNAE

Karen Woods Miron
2353 Deer Trail Pk. NE, Grand Rapids, MI 49505

PHILANTHROPY - COLLEGIATE

Grace Dollahon Bartholet
6445 Olson Memorial Highway,
Golden Valley, MN 55427-4947

PROGRAM DEVELOPMENT

Ann Grant Wadsworth
192 Wind Brook, Alexander City, AL 35010

PUBLICATIONS

Marvona Easley Tavlin
6320 Rogers Circle, Lincoln, NE 68506

RECRUITMENT

Ann Gurley Morrow
7475 Clinton Road, Paducah, KY 42001

RISK MANAGEMENT

Heather Angove
1409A McDaniel Avenue, San Jose, CA 95126

RITUAL

Patricia Menendez Tector
4704 Cypress Ford Drive, Fuquay-Varina, NC 27526

National Special Committees

CONVENTION CHAIRMAN

Kimberly Harris Bath
50 Lakeview Drive, Deatsville, AL 36022

STATUS

Judy Harwood
211 Lathrop Lane, Manchester Center, VT 05255

Directory

TECHNOLOGY DEVELOPMENT

Pamela McClure Cronenwett
70 Charter Court, Manistee, MI 49660

TRAINING

JoAnn Arnholt
29 Sterling Road, Princeton, NJ 08540

National Training Committee

Barb Poremba
135 Edge Hill Road, Fairfield, CT 06824
Chandra Daffer
Director of Greek Life & Student Involvement,
Office of Community Life, William Woods University
One University Avenue, Fulton, MO 65251
Laura Cripple Bauer
1508 Greenway Drive, Apt. G, Eudora, KS 66025

Area Alumnae Directors

BLUE RIDGE - Virginia, West Virginia, North Carolina,
South Carolina, Washington, DC
AAD: Tracy Kingsbury Bank
4087 Camelot Court, Montclair, VA 22026

Membership Chairman

Pat Clarke Bliedorn
8555 Sunningdale Terrace, Chesterfield, VA 23832

Development Chairman

Jill Bishop Brock
2650 Holly Springs Road, Inman, SC 29349

Public Relations Chairman

Katherine Fehervari
1237 N. Utah Street, Arlington, VA 22202

CENTRAL PLAINS - North Dakota, South Dakota,
Nebraska, Colorado, Kansas, Missouri, Iowa, Minnesota
AAD: Carolee Lewis Followill

822 Oak Park Boulevard, Cedar Falls, IA 50613

Membership Chairman

Anita Moix Tienken
4917 Whitney Drive, Independence, MO 64055

Development Chairman

Rhonda Reifschneider Roe
7998 Inland Lane N., Maple Grove, MN 55311

Public Relations Chairman

Angela Drennan Johnston
246 Laramie Court, Castle Rock, CO 80104

GREAT LAKES - Michigan, Ohio, Canada, United Kingdom

AAD: Mella Cooks Davies
2936 Brighton Road, Shaker Heights, OH 44120

Membership Chairman

Glenna VanderMeer Paukstis
502 N. Lakeshore Drive, Ludington, MI 49431

Development Chairman

Dr. Sandra Harding Alspach
24 E. 14th Street, Holland, MI 49423

Public Relations Chairman

Denise Sabo Brenner
230 East Cooke Road, Columbus, OH 43214

GREAT WESTERN - Washington, Oregon, California, Arizona,

Nevada, Utah, Wyoming, Idaho, Montana, Alaska, Hawaii
AAD: Beckey Robinson Romenesco,
9303 Oakbourne, Santee, CA 92071

Membership Chairman

Desiree Finigan
6547 West 85th Place, Los Angeles, CA 90045

Development Chairman

Refer to AAD

Public Relations Chairman

Donna Sinclair
814 Hacienda Drive, El Cajon, CA 92020

MID-AMERICA - Wisconsin, Illinois, Indiana

AAD: Ann E. Langel
6418 Toribrooke Lane, Madison, WI 53719

Membership Chairman

Jo Ann Hempfling Sparling
2800 Woodbridge Drive, Muncie, IN 47304

Development Chairman

Megan Farrell
600 West Rand Road #A408, Arlington Heights, IL 60004

Public Relations Chairman

Jean Gileno
25 Napanee Drive, Carmel, IN 46032

MID-ATLANTIC - Pennsylvania, Delaware,

New Jersey, Maryland
AAD: Melissa Seaman Waldron
607 1/2 East Drive, Sewickley, PA 15143

Membership Chairman

Inez Wiatrowski Apgar
10 Tumble Falls Road, Stockton, NJ 08559

Development Chairman

Nancy Stewart Reft
3238 Bradbury Drive, Aliquippa, PA 15001

Public Relations Chairman

Linda Cademartori Barba
800 Northwood Avenue, Cherry Hill, NJ 08002

NORTHEAST - Maine, Vermont, New Hampshire,

Massachusetts, Connecticut, Rhode Island, New York
AAD: Beth Luton
15 Wellington Road, North Syracuse, NY 13212

Membership Chairman

Refer to AAD

Development Chairman

Melinda Roy
135 Portland Avenue, #802, Old Orchard Beach, ME 04064

Public Relations Chairman

Katie Isaac Franklin
102 Colebourne Road, Rochester, NY 14609

SOUTH CENTRAL - Kentucky, Tennessee, Louisiana,

Mississippi, Arkansas, Oklahoma
AAD: Stancy Orr Bond
4156 Destin Drive, Olive Branch, MS 38654

Membership Chairman

Samantha Hellums Blue
8098 E. Country Roads Drive, Claremore, OK 74019

Development Chairman

Sherry Shadwick Dotts
9741 E. 33rd Street #1005, Tulsa, OK 74146

Public Relations Chairman

Alecia Soyk Manning
140 Map Drive, Apt. 13, Pikeville, KY 41501

SOUTHEAST - Georgia, Florida, Alabama,

Puerto Rico, Virgin Islands
AAD: Christie Dale Harmon
133 Featherstone Lane, Hampton Cove, AL 35763

Membership Chairman

Rebecca Shull Moeller
28 Woodland Trail, Newnan, GA 30263

Development Chairman

Irene Leslie Bush
13370 Old Dixie Highway, Sebastian, FL 32958

Public Relations Chairman

Melissa Hood Bullard
106 Covetree Circle, Madison, AL 35757

SOUTHWEST - Texas, New Mexico

AAD: Heather Jerden Anderson
548 Edgeview Drive, Grand Prairie, TX 75052

Membership Chairman

Andrea Cooper Howard
2105 96th Street, Lubbock, TX 79423

Development Chairman

Marcie Berry
8702 Chipping Rock, Sugarland, TX 77479

Public Relations Chairman

Heidi Waltenbaugh Parker
6210 Bankston Lane, Beaumont, TX 77706

Regional Collegiate Coordinators

REGION I - Maine, Vermont, New Hampshire,
Massachusetts, Connecticut, Rhode Island, New York
RCC: Gay Thor Rose
36 Webster Road, East Lyme, CT 06333

REGION II - New Jersey, Eastern Pennsylvania

RCC: Marlo Dorsey
322 W. 57th Street #16D, New York, NY 10019

REGION III - Maryland, Western Pennsylvania

RCC: Gayle Evans Staub
6542 Baywood Drive, Harrisburg, PA 17111

REGION IV - West Virginia, Virginia, Washington, DC

RCC: Gretchen Cosgrove
3207 Stephens Way, Midlothian, VA 23113

REGION V - Ohio

RCC: Refer to National Vice President of College Chapter
Operations

REGION VI - Michigan, Canada

RCC: Michelle Buchan Kramer
5119 Jonathon Lane, Mt. Pleasant, MI 48858

REGION VII - Indiana

RCC: Shelly Bastin Klaiman
11133 W. State Road #68, Elberfeld, IN 47613

REGION VIII - Iowa, Nebraska, Wisconsin, Minnesota,

South Dakota, North Dakota
RCC: Pat Bladow Christian
W5190 Jason Road, Elkhorn, WI 53121-2466

REGION IX - Missouri, Colorado, Kansas

RCC: Diane Stecher
6003 Kensington Way, Imperial, MO 63052

REGION X - California, Washington, Oregon, Montana,

Idaho, Alaska, Hawaii, Nevada, Arizona, Utah, Wyoming
RCC: Karen Martin Campbell
441-101 Cranston Court, Long Beach, CA 90803

REGION XI - Oklahoma, Louisiana, Mississippi, Arkansas

RCC: Jill Jackson Swift
2107 Greystone Cove, Jonesboro, AR 72401

REGION XII - Texas, New Mexico

RCC: Aileen Salinas
11711 Wall Street #13102, San Antonio, TX 78230

REGION XIII - Tennessee, Kentucky

RCC: Julie Stewart Pride
864 Nutwood Street, Bowling Green, KY 42103

REGION XIV - North Carolina

RCC: Christy Phillips
425 Lorna Street, Charlotte, NC 28205

REGION XV - Alabama, Florida

RCC: Nikki Dempsey Sprader
153 County Road 658, Hanceville, AL 35077

REGION XVI - Illinois

RCC: Sara Groom
226 Ashbury Lane East, Roselle, IL 60172

REGION XVII - Georgia, South Carolina

RCC: Margret Georges O'Meara
8040 Ridge Valley, Woodstock, GA 30189

On Campus

Delta Zeta's college chapters report on Homecoming, Founders Day, and Alumni Weekend events, as well as philanthropic and service projects undertaken during the holidays.

The **Alpha Chapter** at Miami University (Ohio) co-sponsored a 5K Run/Walk with Kappa Sigma Fraternity for an alumnus of the fraternity who is battling cancer. Together they raised over \$12,000 with this event. The chapter also had a great time participating in Greek Week this year, and in January met the new members during a successful recruitment.

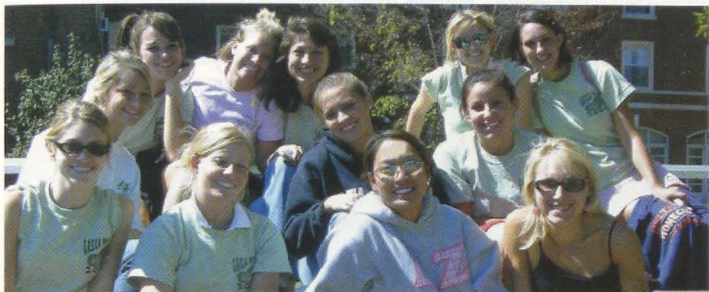

Members of the Alpha Chapter.

The **Alpha Alpha Chapter** at Northwestern University sold concessions at the Wildcats vs. Kansas State game in the fall.



Members of the Alpha Alpha Chapter.

The **Alpha Beta Chapter** (University of Illinois) built a float for Homecoming, then invited alumnae from 1953-2004 to a reception after the game. The chapter also celebrated Dads Weekend with a pre-football game barbeque, and staffed a holiday workshop for underprivileged children.

The **Alpha Gamma Chapter** (University of Alabama) held a Founders Day dinner for alumnae and collegians. At Homecoming, the chapter did very well in the Homecoming Spirit Cup competition, winning second place for its lawn decoration and parade float. During the holiday season, the chapter held its annual Christmas party for the Tuscaloosa Family Resource Center. Jennifer Gremse, Anna Walley, Courtney Sanders, and Lauren Tulloss met Senator Bob Dole (R-KS) at a student government-sponsored debate at the university.

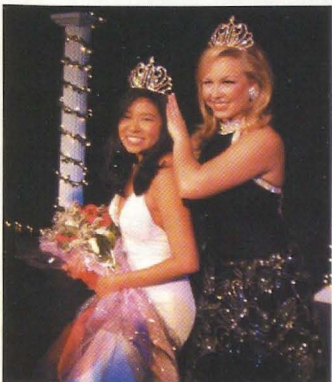

Alpha Gamma's Anna Walley, a Florence Hood Miner Award winner, is crowned as the university's Miss Corolla 2004-2005 by last year's Miss Corolla, Ashley Beth Barnhill AT '00.

The **Alpha Rho Chapter** (Ohio Wesleyan University) attended a Founders Day dinner with the Columbus Alumnae Chapter. During Homecoming the chapter hosted a Parents/Alumnae brunch and open house. The chapter also raised over \$900 for the Delaware Speech and Hearing Center with its annual philanthropy event.

Alpha Sigma Chapter (Florida State University) won third place when they teamed up with Sigma Nu Fraternity and Phi Mu Alpha Fraternity to participate in Skit Night during Homecoming. The chapter won third place overall for the exciting Homecoming festivities, and hosted nearly 75 alumnae for a brunch and tour of the chapter house. The chapter teamed with alumnae for a philanthropic project to benefit children of third world countries and participated in Operation Christmas Child during the holidays.

The **Alpha Theta Chapter** (University of Kentucky) hosted a pizza party for newly initiated members and congratulates Julie Laukhuff on receiving the Grace Mason Lundy Award.

The **Alpha Upsilon Chapter** (University of Maine) celebrated Founders Day with alumnae and hosted an alumnae brunch during Homecoming, which had record attendance, thanks to the efforts of Amanda Blodgett, Alumnae Relations Chairman. At Parents Weekend, Katie Tatro arranged a barbeque for over 100 friends and family. The chapter participated in the annual Take Pride in Acadia Day at Acadia National Park, and then sponsored the annual Day of Silence, with proceeds going to the university's Conley Speech and Hearing Center. Alpha Upsilon won second place in Greek Week overall after taking first place in the talent show.



Alpha Upsilon members Elizabeth Hansen and Kelly Gunn were nominated for Homecoming Queen, and Kelly (pictured) won the honor.

The **Beta Gamma Chapter** (University of Louisville) celebrated Founders Day with alumnae and honored recent Achoth Award winner Jeanine Petersen Triplett BT '79, Past National Officer, with the Silver Certificate for 25 years of membership. The chapter members invited their mothers to participate in the Breast Cancer Walk, raising \$500. The chapter joined the Louisville Alumnae Chapter for the annual auction, raising \$5,000 which will be used for philanthropy and House Corporation projects.



The Beta Gamma Chapter made quota for its 26th consecutive year.

On Campus

The **Beta Kappa Chapter** (Iowa State University) participated in Homecoming tournaments and was part of the "ExCYtement in the Streets," a walking parade of lawn displays. The chapter invited fathers to Dads Weekend for lunch, games, and bowling.

The **Beta Lambda Chapter** (University of Tennessee/Knoxville) held a Founders Day celebration dinner at which they welcomed alumnae speakers from across the country. The chapter partnered with Lambda Chi Alpha Fraternity for Homecoming activities. Beta Lambda visited The Boys and Girls Club of Caswell, participating in the after-school program and tutoring students.

The **Beta Tau Chapter** (Nebraska Wesleyan University) invited alumnae to the Founders Day celebration at the chapter's newly re-modeled house. The chapter hosted an academic awards banquet to which parents were invited. Members collected clothing for children and families and served food on Thanksgiving to the less fortunate.

The **Beta Xi Chapter** at Auburn University initiated its new members on Founders Day and welcomed Sandra McAlister Nesbitt BE, Past National President, and Ann Wadsworth BE '68, National Philanthropy Chairman, to the ceremonies. The chapter welcomed alumnae and family to the Homecoming banquet, and donated Christmas presents to the underprivileged.

The **Delta Chapter** (DePauw University) held a formal dinner and ceremony to celebrate Founders Day and welcomed families to the Parents Weekend brunch. The chapter hosted its Turbo Turtle Trek, with the help of the Greencastle Fire Department, to purchase smoke detectors for the hearing impaired.

The **Delta Alpha Chapter** (California State University/Long Beach) initiated 34 new members, who also participated in the chapter's Founders Day celebration. The chapter sponsored a Red Cross blood drive, with 33 people donating blood, which is enough to save 99 lives.

The **Delta Beta Chapter** (University of Tampa) came through the hurricane season in Florida safely and cheered on Jamie Ferenbach, Chapter President and Florence Hood Miner Award winner, when she was nominated for the Homecoming Court. The collegians attended a Founders Day celebration, hosted by the Suncoast Alumnae Chapter. The chapter volunteered for Coastal Clean Up to keep local beaches beautiful and worked with Middleton High School students in the special education program for the hearing impaired.



The Delta Beta Chapter welcomes its new members.

The **Delta Delta Chapter** (Georgia State University) participated in Kappa Sigma's Gator Games and won first place, and their flag football team also placed first in intramural flag football. They hosted the Atlanta Area School for the Deaf's annual Fall Festival at the university with the help of some members from the Xi Xi Chapter (North Georgia College and State University).

The **Delta Omega Chapter** (Fort Hays State University) celebrated Founders Day with a tribute to the Founders by Phyllis Berens Ross ΔΩ '64, Past National Officer. On Family Day, parents held a silent auction to benefit the chapter. Some members traveled to Wichita to baby-sit for parents while they learned more about the *Sound Beginnings* programs and how to help their children who are hearing impaired. Delta Omega also sent care packages to the troops overseas.

The **Delta Omicron Chapter** (Northwestern Oklahoma State University) had one member who placed second in the run for Homecoming queen. At Dads Day, fathers enjoyed a cookout and football game with their daughters. The chapter painted house numbers on curbs to raise money for the Oklahoma School for the Deaf.

The **Delta Phi Chapter** (Northeastern Oklahoma State University) participated in Founders Day with the Tulsa Alumnae Chapter, and at Homecoming partnered with Pi Kappa Alpha Fraternity. The chapter also volunteered for Operation Christmas Child to donate items to underprivileged children around the world.

The **Delta Sigma Chapter** (Truman State University) won second place in the float competition at Homecoming. Members also participated in the United Way Residential Drive, Operation Pump Can, Highway Clean Up, and Breast Cancer Awareness Week. Roxanne Warner was a contestant in the annual Watermelon Fest Pageant.

The **Delta Tau Chapter** (Temple University) invited alumnae to a luncheon for Founders Day. Junior Maggie Slomiany organized an auction which raised \$650 for the chapter. The chapter supported the Epsilon Zeta Chapter (Drexel University) in their Step-A-Thon to raise money for the Pennsylvania School for the Deaf, and initiated 28 new members.

The **Delta Theta Chapter** (University of Houston) welcomed alumnae for Founders Day and to Homecoming events. The chapter also held a parents' brunch after initiation. Delta Theta sponsored its annual talent show and raised \$2,000 for The Aids Foundation-Houston and the Center for Speech and Hearing.

The **Epsilon Chapter** (Indiana University) invited mothers for an ice cream social and brunch, and were then serenaded by the university's Men's Acapella Chorus. The chapter paired with a fraternity for a formal dinner for Homecoming, and Liz Brune was named Greek Senior Woman of the Year.

The **Epsilon Delta Chapter** (Concord University) joined Mu Xi Phi Fraternity for Homecoming festivities. Sara Blankenship was crowned queen with her brother, John Paul, who was named king. They are the children of Lisa Bergeria Blankenship EΔ '75, Epsilon Delta's CCD. The chapter placed second in the lip sync competition, first in the parade float, second in the banner competition, and first in the popular vote.

The **Epsilon Epsilon Chapter** (California State University/Fresno) hosted a Founders Day brunch at which new members introduced themselves to alumnae in attendance. Sarah Soliz, Vice President of Programs, coordinated Parents Day events with a barbeque and commemorative t-shirts. Nine members participated in the Susan G. Komen Breast Cancer Foundation's Race for the Cure.

The **Epsilon Gamma Chapter** (Central Missouri State University) participated in the Homecoming cheering competition, directed by Bianca Todd, and won second place. The chapter's float won first place. The chapter joined Sigma Phi Epsilon Fraternity in the Spirit Run to raise money for their respective philanthropies.

The **Epsilon Iota Chapter** (Fairmont State College) welcomed alumnae to its reception tent during Homecoming, and two members were nominated for Homecoming queen. The chapter collected "Dimes for the Deaf" and sponsored a speaker for Alcohol Abuse and Sexuality Awareness week. The new members' community service activity was a pet tag day for the Marion County Humane Society. The chapter also placed first in the intramural foul shooting contest.



The Epsilon Iota Chapter sponsored a little girl named Mackenzie, who has leukemia, through the Make-a-Wish Foundation to send her to Disney World. Front: Megan Philippon, Jessica Caputo, alumna Jennifer Haymond '02, Stephani Harrison holding Mackenzie, Amanda White, and Abby Dodrill. Back: New members Angie Kristich and Shannon Stickley, Patricia Cosco, new member Lisa Respole, Jenny Okin, and Sheena Runyan.

The **Epsilon Kappa Chapter** (University of Wisconsin/Whitewater) initiated 18 new members and made "princess bags" for terminally ill children. The alumnae prepared dinner for fall recruitment, and their support was greatly appreciated. The chapter took first place for the trivia challenge during Homecoming, and won third in overall championship and Spirit Cup. The chapter also welcomed Amanda Koss ΔΘ '98, their new College Chapter Director (CCD). Stacey Noltner, Tasha Olsen, and Melissa Hasset achieved a 4.0 GPA, and the chapter achieved the highest all-Greek GPA. The chapter was honored with an excellence rating by the university, which is the highest ranking a chapter can achieve.



Renee Piquette, Epsilon Kappa Chapter Vice President of Membership, was Homecoming queen and posed with the school's mascot, Willie the Warhawk.

The **Epsilon Omicron Chapter** (Western Illinois University) gained 19 new members during recruitment and hosted a golf tournament to raise money for McDonough County Hospital. Members served as caddies and snack servers. A total of 68 people participated. The chapter won Homecoming for the sixth consecutive year, and hosted a faculty dinner in November.

The **Epsilon Rho Chapter** (Northwest Missouri State University) dedicated their Homecoming float to the memory of Cynthia Roberts '98, an Epsilon Rho alumna who recently succumbed to breast cancer. Following the parade, Epsilon Rho held an alumnae tea and memorial service for those who knew Cynthia. The float won first place, and the chapter also won first place in Dress-Up Clowns, second place in the banner competition, and fourth place in the Variety Show. Lindsey Frerking, Chapter President, was crowned Homecoming queen.

The **Epsilon Sigma Chapter** (Wayne State University) celebrated Founders Day with the Gamma Sigma Chapter (Eastern Michigan University), the Omicron Nu Chapter (University of Windsor), and the Metropolitan Detroit Alumnae Chapter. Parents were also invited. During Homecoming week, the chapter sponsored a day for Wayne State's university-wide blood drive, and decorated a truck for the parade. The chapter also participated in the Detroit Zoo City of Hope Walk for Hope for breast cancer. Epsilon Sigma donated \$250 to the Delta Zeta Foundation, and made bead bracelets for the children at the Detroit Day School for the Deaf.



Members of the Epsilon Sigma Chapter gave pink and green balloons to children along the parade route during Homecoming.

The **Epsilon Tau Chapter** (Longwood University) had ten newly initiated members participate in the Founders Day ceremony. At Thanksgiving, the chapter was part of Operation Turkey, putting together baskets of food and holiday goodies for local families who need help during the holiday season.

The **Epsilon Theta Chapter** (Clarion University) celebrated Founders Day with a buffet dinner. The chapter built a Homecoming float for the annual Autumn Leaf Festive Parade, and Gaby Randall, Chapter President, was crowned Homecoming queen. Other members on the Homecoming court were Mandy Blackhurst, Ashley Walker, and Jenna Angelos. Members volunteered for the Adopt-A-Highway clean up project.

The **Epsilon Upsilon Chapter** (University of Central Oklahoma) welcomed 20 newly-initiated members to its Founders Day celebration. The chapter donated blood to the Oklahoma Blood Institute, and was the only sorority with a float in the Homecoming parade. Epsilon Upsilon received the Sportsmanship Award for their spirit during Homecoming. The chapter donated \$1,200 to the Delta Zeta Foundation with its bake sale and talent show proceeds.



The Epsilon Upsilon Chapter won second place in the cheer and dance competition at Homecoming.

On Campus

The **Epsilon Xi Chapter** (University of Central Arkansas) co-sponsored "Decorating Downtown" by painting shop windows in downtown Conway to get ready for Homecoming, and sponsored a float for the parade. Alumnae were invited to a barbeque before the football game. The chapter participated in the Race for the Cure and a pancake breakfast that benefited Arkansas School for the Deaf.

The **Epsilon Zeta Chapter** (Drexel University) welcomed Allison Santilli, the new Chapter President. The chapter's annual fall philanthropy, the Step-a-Thon, raised over \$1,100 for the *Sound Beginnings* program and the Delta Zeta Foundation. Philanthropic projects include a canned food drive with Pi Kappa Alpha Fraternity, and Hats from Home, a collection of baseball caps that were sent to soldiers in Iraq during the holiday season.

The **Gamma Beta Chapter** (University of Connecticut) paired with Sigma Alpha Epsilon for Homecoming competitions, and won second place for their float and first place for the lip sync competition. Alumnae celebrated Homecoming with the chapter by helping decorate the float. Parents were invited to watch the chapter participate in Pi Beta Phi's philanthropic event, Arrowspike, a volleyball tournament. The chapter also pledged 29 new members during recruitment.

The **Gamma Chi Chapter's** (Ball State University) philanthropy project, Melissa's Walk, fell on Founders Day. The event honors the memory of member Melissa Steckler '00, who was killed in an accident in 2001. The Steckler family and alumnae members contributed to the large turnout. Erin Megan, Philanthropy Chairman, oversaw the collection of \$4,382.69 for Riley's Children's Hospital in Indianapolis. The chapter paired with Phi Gamma Delta Fraternity to participate in several Homecoming events. Jenny Inderstrodt and Michele Baumgardt served on the Homecoming Steering Committee. Laura Ruckel was on the Homecoming Court. Kristin Woeste, Colonnade Club Chairman, planned several events for Parents Weekend including a reception after the Ball State football game. The chapter collected items to send to troops in Iraq and wrote letters to accompany the packages.

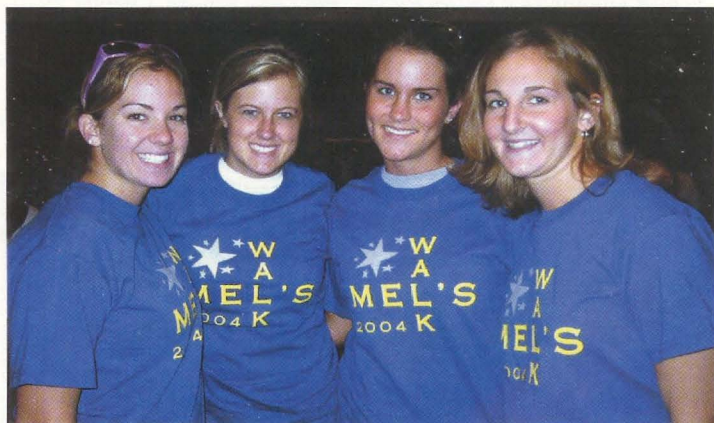

Gamma Chi Chapter members Lindsey Scheumann, Erin Rodenbeck, Katie Tucker, and Kristin Woeste.

The **Gamma Kappa Chapter** (Kent State University) Alumnae Relations Chairman Jenn McManus planned a beautiful Founders Day ceremony at the Kent State University Student Center. The chapter hosted its second annual mother, father, daughter banquet at which awards for outstanding sisterhood were given. The new member class and the Kent Alumnae Chapter participated in Operation Christmas Child for underprivileged children overseas.

The **Gamma Lambda Chapter** (San Jose State University) placed third in the overall competition during Homecoming. The chapter hosted an open house to which friends and family were invited, and sponsored a carnival for children at a women's shelter.

The **Gamma Nu Chapter** (Eastern Illinois University) celebrated Homecoming with the Delta Tau Delta Fraternity by participating in activities and attending the Homecoming game together. The chapter held a tournament in which all fraternities participated to raise money for speech and hearing, and held food and clothing drives for the Salvation Army and local women's shelters.

The **Gamma Phi Chapter** (Indiana University of Pennsylvania) held a picnic during Homecoming to which alumnae and parents were invited. The chapter held its annual DZ Dunk, a three-on-three basketball tournament. Gamma Phi won first place in the football tournament hosted by Phi Kappa Tau.



Gamma Phi Chapter member Erin Rose Nardini was crowned Homecoming queen for 2004-2005. Erin organized some Homecoming events and designed t-shirts for the chapter.

The **Gamma Psi Chapter** (Central Michigan University) invited alumnae for breakfast before the Homecoming parade and football game. Gamma Psi also participated in a new Greek-wide event called Greekend, where Greek members participated in various community service projects and raised money for the United Way. The chapter hosted their semi-annual pancake breakfast, the proceeds of which went to the speech and hearing clinic on campus, and for the national philanthropy. Members also welcomed Vu Chhan Stefanich ΓΨ '97, the new CCD to the chapter.

The **Gamma Tau Chapter** (Bowling Green State University) welcomed alumnae for Homecoming and gave tours of the recently decorated chapter house. The chapter invited parents and family to the university's "Family Weekend" and hosted its annual campus-wide Turtle Tug. Members also volunteered to help during the 2004 election at a Toledo news station.

The **Gamma Theta Chapter** (Carroll College) placed third in the window decorating contest during Homecoming and hosted an open house for alumnae before the football game.

Iota Chapter (University of Iowa) member Karen Chhokar planned an elegant ceremony for Founders Day. The chapter partnered with Lambda Chi Alpha Fraternity for Homecoming events. They created a float celebrating the 75th anniversary of Kinnick Stadium on campus. For Parents Weekend, Lisa Wittig planned a wonderful meal and auction at the First Avenue Club, raising over \$1,600 for the chapter.

The **Iota Alpha Chapter** (Texas State University) participated in Homecoming events as well as Alumnae Day, inviting alumnae to the chapter house prior to the football game. The chapter held its ninth annual Mr. Texas State pageant, with all proceeds donated to the Texas School for the Deaf in Austin.

The **Iota Delta Chapter** (Edinboro University) paired with Phi Mu Alpha Sinfonia Fraternity to create the second place float, the "Three Little Pigs", for Homecoming's "Fairy Tales" theme. The chapter held its annual alumnae picnic at Lake Edinboro. This year alumnae brought their scrapbooks and met the new members. Members participated in the Adopt-a-Highway project and cleaned up a portion of I-79, then hosted a blood drive. Lauren Towle, Chapter Treasurer and Panhellenic treasurer, received the Panhellenic's Scholarship Committee award for the highest sorority GPA.

The **Iota Iota Chapter** (Middle Tennessee State University) participated in Homecoming activities such as kickball, ultimate frisbee, and community trick or treat. Parents Weekend was held to kick off the Homecoming activities. The chapter also held its second annual Turtle Tug, which was a great success.

The **Iota Phi Chapter** (University of Nevada/Las Vegas) celebrated Founders Day with a luncheon, and members of Pi Kappa Alpha Fraternity brought roses to each sister at the event. During Homecoming, the chapters worked with members of Alpha Tau Omega and Lambda Chi Alpha to build a float. Angela Mercadante was the first runner-up for Homecoming queen. Family Weekend featured a behind-the-scenes look at the campus and dinner on Pida Plaza, named after the late Valerie Pida IΦ '87. The chapter placed third in Lambda Chi Alpha's philanthropy event and first in Phi Delta Theta's philanthropy event.

The **Iota Pi Chapter** (West Virginia Tech) had a successful recruitment with assistance from the Delta Upsilon Chapter (Marshall University) and the Epsilon Delta Chapter (Concord University). The chapter is looking forward to a successful spring recruitment and thanks the Greater Kanawha Valley Area and Greater Huntington Alumnae Chapters and the Surfing Sisters Internet Chapter for their continued support.

The **Iota Psi Chapter** (University of Texas/Arlington) held an awards presentation, and then celebrated Founders Day by inviting alumnae and new members to a special ceremony. For Parents Day, parents traveled from San Antonio, Austin, and Abilene to visit the chapter. Iota Psi participated in Phi Gamma Delta's fall philanthropy volleyball tournament to support Buckner's Children; Pi Kappa Phi's PUSH week for people with disabilities; Sigma Chi's Fight Night which benefited the Boys and Girls Club of Arlington; and Alpha Tau Omega's Tauction to support the SPCA.



Iota Psi member Amanda Ballard with one of the children at the annual Greek Halloween Carnival, which provided a safe place for neighborhood children to have fun.

The **Iota Theta Chapter** (Mansfield University) marched in the Homecoming parade. In keeping with the "Back to the '70s and '80s" theme, members wore tie-dyed t-shirts and carried a giant turtle balloon in the parade. The chapter participated in Make a Difference Day, cleaning up trash and leaves on campus and volunteering at a retirement home. For the holidays, Iota Theta adopted a family from Haven, an organization which helps women in need.

The **Iota Xi Chapter** (University of Missouri/St. Louis) had a successful recruitment and welcomed its new members to its Founders Day celebration, where they met members of the Omicron Omicron Chapter (Lindenwood University) and alumnae from both chapters. A slide show of the past year's events was presented and awards were given. The new member class' fundraiser, the "Hear Me Out" concert, was named the most innovative program in Region IX and will become an annual event. Five bands donated their time to perform on the UMSL campus, and the event raised over \$450.

The **Kappa Alpha Chapter** (Nicholls State University) held a ceremony to commemorate Founders Day, planned by Jennifer Collins, Chapter Historian. Parents who attended met the collegiate members and alumnae who were present. The chapter's advisors and Debbie Raziano, National President, were in attendance.

The **Kappa Beta Chapter** (Northern Kentucky University) celebrated Founders Day with its annual Pink and Green Auction. The new members' initiation in November was followed by a reception. At the university's Greek Formal, the chapter learned that they had won the Greek Week award for events and participation, and Abbey Bentley was crowned Greek Goddess.

The **Kappa Chi Chapter** (Youngstown State University) catered a dinner on Founders Day. Families and alumnae were in attendance and a silent auction was held after dinner. At Homecoming, the chapter had a float in the parade with an "ice castle" theme. The Cleveland Eastside Alumnae Chapter is helping the chapter by making new ritual garments. Kappa Chi gave donations to charitable causes, including the fight against breast cancer.

Part of the **Kappa Epsilon Chapter's** (Plymouth State University) Founders Day celebration consisted of each member stating what Delta Zeta means to her. Members attended the game and the Homecoming Court celebration, at which Emily Dowd was crowned as the Homecoming princess. After the game, alumnae joined the collegians for snacks. The chapter also volunteered to help in the town's annual Christmas Parade.

The **Kappa Iota Chapter** (Wright State University) celebrated Founders Day and had a successful recruitment as they welcomed their new members to the chapter.



Kappa Iota members at the Founders Day celebration included: Kristie Back, Emily Luster, Audra Beckett, Niki Vonderwell, and Heather Woessner.

The **Kappa Psi Chapter** (Shippensburg University) hosted its annual Homecoming Alumnae Tea Party before the Homecoming football game. Alumnae were presented with pink corsages in honor of their support to the chapter. At Parents Day, families donated money to the chapter's annual philanthropy event, the Turtle Walk, which was given to the Delta Zeta Foundation. The chapter hosted a Panhellenic event for the sororities at the university, and Heather Gillan Esposito, Panhellenic delegate, gave a presentation about formal recruitment.

On Campus

Kappa Rho Chapter (Kutztown University) member Kristen Jarrett was named to the 2004 Homecoming Court. The chapter hosted a formal luncheon for alumnae on the day of the football game.

The **Kappa Theta Chapter** (Virginia Tech Institute and State University) joined the Xi Delta Chapter (Radford University) for Founders Day. During Homecoming, the chapter partnered with fraternities Sigma Chi and Zeta Psi for a cookout before the Homecoming game. Many alumnae came back to celebrate with the chapter. Kappa Theta hosted a banquet and dance for parents, who enjoyed a school football game the next day. The chapter kicked off its second annual Safety Belt Campaign with Sigma Phi Epsilon. The project is called ARK (Always Remember to Klick it) in memory of Ashley Ryan Krueger who passed away in a car accident in May of 2003.

The **Lambda Beta Chapter** (University of Southern Indiana) welcomed 26 new members. The chapter held a social with Kappa Alpha Theta and participated in intramural football and volleyball. Kelsey Morgan was Lambda Chi Alpha's Pumpkin Queen, and Lambda Beta collected the most non-perishable food items for the fraternity's philanthropy.

The **Lambda Delta Chapter** (University of Virginia) held its second annual Wing Fest and raffle to raise money for Gallaudet University. The successful event was organized by Michelle Polo, Philanthropy Chairman. Three new members came to the chapter through continuous open bidding (COB), two of whom are on the women's soccer team at UVA.

The **Lambda Kappa Chapter** (University of Alabama/Huntsville) celebrated Founders Day on campus with dinner, a silent auction, awards, and scholarships. The money raised from the auction was donated to the Delta Zeta Foundation. Sheena Kritner, Philanthropy Chairman, planned for the collegians to visit hearing impaired students at a local elementary school.

The **Lambda Lambda Chapter** (The College of New Jersey) paired with Phi Kappa Tau Fraternity to celebrate Homecoming and The College of New Jersey's 150th anniversary. Lambda Lambda took third place in the dance competition and first place in the lip sync competition, the most competitive event during Homecoming Spirit Week.

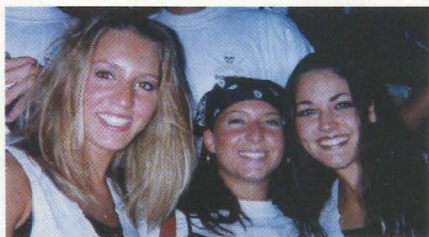

Lambda Lambda Chapter members Jessica Hickman, Jessica Vogt, and Elizabeth Hults eagerly await the results of the 2004 Homecoming Spirit Week dance team competition.

The **Lambda Nu Chapter** (Auburn University/Montgomery) celebrated Founders Day on campus with alumnae. Anna Nichols, Chapter President, and Marijac Raines were inducted into the Order of Omega, the Greek honor society. Niki Vaughn won the 2004 Greek Goddess title during Greek Week, and the chapter placed first overall in the Greek Week games.

The **Lambda Omicron Chapter** (Angelo State University) celebrated Founders Day with alumnae and new members at a luncheon. The chapter participated in the "Rocktober Fest" Homecoming, placing

second overall in the competition. The chapter hosted a Parents Day event at which 80 people were in attendance. Members played bingo with the residents of a local retirement home and collected canned food with the Sigma Phi Epsilon Fraternity to donate to the Concho Valley Food Bank in San Angelo.

The **Lambda Pi Chapter** (Georgia College and State University) hosted Family Day and enjoyed a cookout and games with their families. The chapter's Turtle Tug event raised \$970, which was donated to Gallaudet University. Members enjoyed celebrating the chapter's 30th anniversary with alumnae at a formal event that featured a band and guest speaker. Desiree Michelle Dugger was named Miss Black Georgia and will be eligible to compete in the Miss Black United States pageant in Atlanta in 2005.

The **Lambda Psi Chapter** (Columbus State University) volunteered to help Girls Inc., and collected items for a family that lost their house to a fire. New members volunteered for a children's Halloween carnival. The chapter held its fifth annual Mock Tails on campus to support Alcohol Awareness Week.

The **Lambda Sigma Chapter** (Winthrop University) hosted a house "clean up" to which alumnae, families, and friends were invited. New members delivered coloring books, created during recruitment, to a local elementary school. The chapter had a yard/bake sale to raise money for the Delta Zeta Foundation, and passed out snacks and bookmarks printed with speech and hearing facts during speech and hearing awareness week.

Two **Lambda Theta Chapter** (Michigan Technological University) members were in the running for Homecoming queen competition: Danielle McCabe and Kathleen Bendick. The chapter won the overall competition during Homecoming.

The **Omicron Alpha Chapter** (St. Mary's University) welcomed 11 new members during recruitment. The chapter volunteered for blood drives, canned food drives, and community service with various non-profit agencies throughout the San Antonio community. Omicron Alpha volunteered for Sunshine Cottage, its local philanthropy. The chapter received the university award, presented by the Panhellenic council, for the organization most actively involved throughout campus. One-third of the chapter made a 3.6 GPA or better last semester.

The **Omicron Beta Chapter** (Richard Stockton College of New Jersey) celebrated Homecoming by attending the annual soccer game and participating in the banner/float contest. The chapter placed first in the banner and third in the float competitions with Tau Delta Phi. Omicron Beta began "craft hour" at Sunrise Assisted Living of Galloway once a week, and delivered greetings cards to the residents. The chapter also participated in the first annual Panhellenic "Greek Night," to brainstorm fundraising ideas with other Greeks on campus. Jessica Mattiace and Julie Kellner won first and fourth place respectively in the Pi Kappa Phi Beauty Pageant.

The **Omicron Delta Chapter** (Bryant College) attended the Homecoming football game and invited alumnae to dinner, where they met the chapter's potential new members. The chapter participated in the Breast Cancer Walk, which took place in Roger Williams Park in Providence, Rhode Island, and raised over \$400 for the cause.

The **Omicron Epsilon Chapter** (Arkansas State University) celebrated Founders Day with alumnae and presented awards. The chapter won first place for the Homecoming step show competition. Alumnae were invited to attend all Homecoming events with the chapter. Omicron Epsilon held a mother/daughter tea in September, and sent care packages to soldiers for Christmas.

The **Omicron Gamma Chapter** (Ohio University) invited alumnae to a ceremony and reception for Founders Day. During Homecoming, Omicron Gamma joined Delta Tau Delta Fraternity for the float and sporting competitions, and wrote 400 letters to raise money for St. Jude's Hospital. The entire Greek community raised money for Big Brothers/Big Sisters in Athens, Ohio. During recruitment, the chapter made ABC Sign Language coloring books which were donated to Chauncey Elementary School.

The **Omicron Lambda Chapter** (North Carolina State University) joined the "Paint the Town Red," event where student organizations displayed banners for Homecoming. At Parents Weekend, parents joined the collegians for the football game, then attended an awards ceremony for chapter members. Omicron Lambda hosted the annual Big Man on Campus event.

The **Omicron Mu Chapter** (University of South Carolina/Upstate) invited parents and alumnae to the Founders Day celebration and brunch, which featured a special ceremony to recognize the chapter's seniors, and a performance by the members who performed "Love in Any Language" in sign language. At Homecoming, the chapter won first place in the poster contest and third place overall. The chapter held fundraisers for the Susan G. Komen Breast Cancer Foundation and the Children's Miracle Network.

The **Omicron Sigma Chapter** (Gallaudet University) joined the Northern Virginia Alumnae Chapter (NOVA) for a Founders Day celebration on Roosevelt Island. Each year during the Homecoming festivities, the chapter has a booth and sells food to campus visitors.

The **Omicron Xi Chapter** (Mars Hill College) invited alumnae to a Founders Day dinner and slide show during Homecoming.

The **Omicron Zeta Chapter** (Randolph Macon College) celebrated the college's 175th anniversary during Homecoming. Alumnae were invited to the chapter house for food and socializing. Members played bingo with the residents of a local retirement community. Omicron Zeta welcomed Clytie Robert EN '99, the chapter's new CCD.

The **Pi Alpha Chapter** (University of Florida) dedicated their new chapter house on Founders Day with Debbie Raziano KA, National President, and Karly K. Burns ZA, Past National President. Other guests included alumnae, family of chapter members, and university officials. For Homecoming, Pi Alpha partnered with Delta Tau Delta Fraternity for a week of activities, and hosted a barbeque before the football game. The new member class placed first in the Junior Panhellenic Lip Sync Competition, and the chapter won first place for attendance at the event. Members placed second in Alpha Gamma Rho's philanthropic event and first overall in Zeta Beta Tau's cheerleading competition, and initiated 49 members after recruitment.

The **Pi Delta Colony** (Wake Forest University) participated in the Founders Day ceremony with the Triad Alumnae Chapter. During Parents Weekend, the colony hosted a dinner for members and their parents. Pi Delta raised over \$1,000 for the Delta Zeta Foundation by hosting a fundraiser. Erika Harris, Vice President of Membership and an Illinois resident, participated in the Miss Illinois pageant.

The **Pi Epsilon Colony** (Clemson University) held an open house at the beginning of the school year and welcomed its new members after recruitment.



The Pi Epsilon Colony with its new members.

The **Pi Gamma Chapter** (California State University/Northridge) attended the Founders Day luncheon hosted by the Delta Alpha Chapter (California State University/Long Beach). Members participated in Sigma Chi's Derby Days to raise money for the Children's Miracle Network.

The **Rho Chapter** (University of Denver) invited the Delta Xi Chapter (University of Northern Colorado) to join them for Founders Day, and several alumnae also joined in the celebration. During Homecoming, the chapter displayed its float at the parade and attended the hockey game. Stephanie Pruett was on the Homecoming court. Alumnae and parents were invited to the Parents Brunch and house tour. The chapter held its 15th annual volleyball tournament, and donated \$1,500 to the Delta Zeta Foundation.

The **Sigma Chapter** at Louisiana State University cheered on Hayley Free as she was crowned the 2004 Boucherie Queen at the Sorrento Boucherie Festival.

The **Theta Kappa Chapter** (University of New Orleans) held a Founders Day luncheon to which alumnae were invited.

The **Theta Mu Chapter** (St. Cloud State University) held its annual Safe Ride Home event during Homecoming, giving over 1,000 people rides home in St. Cloud State vans along with public safety officers. The chapter hosted Family Day with a luncheon and a game of "Family Feud."



Members of the Theta Mu Chapter at the Safe Ride Home event.

On Campus

The **Theta Nu Chapter's** (Minnesota State University/Moorhead) prepared dinner for the Founders Day celebration. The chapter placed third in the Spirit Award competition on campus. Theta Nu hosted an alumnae breakfast during Homecoming. Mikan Lovcik, Parental Relations Chairman, planned the events for Parents Day. At the annual All-Greek Teeter-totter-a-thon, the chapter raised money for the United Way and Erin Woodruff, Philanthropy Chairman, planned a Charity Disco Ball to raise money for the speech and hearing clinic on campus.

The **Theta Phi Chapter** (Old Dominion University) celebrated Founders Day with an elegant dinner and candlelight ceremony. Jamie Stump, Philanthropy Chairman, involved the chapter in making Halloween baskets for children and volunteering for March of Dimes.

Members of the Theta Phi Chapter during recruitment.



The **Theta Psi Chapter** (Ashland University) raised \$200 for its local philanthropy, the Dale-Roy School for children with special needs. The chapter also co-hosted a dance with Tau Kappa Epsilon to benefit the Dan Ryman Fund. Theta Psi welcomed 21 new members to the chapter.



Members of the Theta Psi Chapter during recruitment.

The **Xi Beta Chapter** (Eastern Kentucky University) celebrated Founders Day at the annual Alumni Breakfast before Homecoming. The chapter won first place for the Homecoming float that they built with Lambda Chi Alpha and Pi Beta Phi, and second place in the lip sync competition. New members participated in a Junior Panhellenic-sponsored event where they read and donated books to underprivileged elementary school children.

The **Xi Chi Chapter** (Robert Morris University) congratulated Rhiannon Carey, who was crowned Homecoming queen. The chapter placed third in the Homecoming Banner competition. On Founders Day, the chapter held a silent auction to benefit Gallaudet University and House Ear Institute, and alumnae met the new member class. Members volunteered to provide guidance and activities to over 500 Girl Scouts, and the chapter donated clothing to the homeless during the holidays.

The **Xi Delta Chapter** (Radford University) joined the Kappa Theta Chapter (Virginia Tech Institute and State University) for a Founders Day celebration. During Homecoming, the chapter participated in the university's annual Highlander Festival and hosted alumnae at a picnic. Xi Delta held fundraisers for Gallaudet University and welcomed 17 new members during recruitment. The chapter also received the President's Cup Award for the best overall sorority chapter on campus, and several members were awarded university scholarships. The chapter placed first in Sigma Chi's Derby Days.



The Xi Delta Chapter's Homecoming float.

The **Xi Eta Chapter** (Northwood University) held a luncheon for alumnae and parents during Homecoming, which also featured the university's annual Northwood International Outdoor Auto Show. During Breast Cancer Awareness Month in October, the chapter set up a booth to educate others about the disease and collected over \$200 for the Midland Cancer Society.

The **Xi Iota Chapter** (Muhlenberg College) held a brunch for Founders Day, and member Lauren Cohen was crowned Homecoming queen. The chapter donated \$500 during Disabilities Awareness Week, and collected over 25 dresses for the Glass Slipper Project, to help underprivileged teenaged girls.

The **Xi Kappa Chapter** (Rowan University) joined collegiate members from chapters in New Jersey for a Founders Day dinner at which each chapter's president gave a speech. The chapter worked with members of the Sigma Pi Fraternity to create an entire performance for Homecoming, involving the alumnae in the celebration by asking them to reflect on when they were collegians. Xi Kappa adopted a family for Christmas and spent time with senior citizens at a local retirement home.

The **Xi Lambda Chapter** (University of San Francisco) held a birthday party complete with a cake to honor Delta Zeta's founding on Founders Day. The new member class hosted a festival for Hamilton House Church, and chapter members participated in a red ribbon folding event for World Aids Day.

The **Xi Omega Chapter** (Purdue University) invited alumnae to a Founders Day dinner and to its lunch buffet before Homecoming. The chapter hosted its annual Dads Day with a cookout event. The annual philanthropy, Turtle Tug, hosted with Sigma Phi Epsilon, had 21 fraternities and seven sororities participating and raised \$2,500 for the Delta Zeta Foundation and the *Sound Beginnings* program. The chapter initiated 41 new members.

The **Xi Omicron Chapter** (Loyola-Marymount University) joined with other Greek organizations on campus to raise \$18,000 for Big Brothers/Big Sisters of Greater Los Angeles. This funding will provide mentoring for 18 children. The chapter's annual Turtle Tug raised \$2,300 for House Ear Institute.

The **Xi Psi Chapter** (Grand Valley State University) hosted a Bounce-a-thon with the Delta Sigma Phi Fraternity to raise over \$500 for the Big Brothers/Big Sisters. Xi Psi also held its annual Delta Zeta Giving Tree event, encouraging donations from everyone on campus. The chapter adopted four families during the holidays, collecting new toys, clothes, and food for them, and welcomed 16 new members during recruitment.



The Grand Rapids Alumnae Chapter, which was celebrating its 50th anniversary, was invited to attend Founders Day at the campus Alumni House with the Xi Psi Chapter.

The **Xi Rho Chapter's** (Clarkson University) Mary Gacioch, Philanthropy Chairman, organized a car wash to raise money for Gallaudet. The chapter participated in Derby Days with Sigma Chi, with proceeds going to the Children's Miracle Network in Watertown, New York.

The **Xi Upsilon Chapter** (Northeastern University) held its annual campus-wide event, Turtle Tug, on Founders Day weekend, raising over \$300 for speech and hearing. Alumnae and parents were also there to cheer the chapter on.

The **Xi Xi Chapter** (North Georgia College and State University) welcomed six new members after recruitment and celebrated Founders Day with a dinner and ceremony. At the community Gold Rush Festival, chapter members held a picnic for alumnae, and their first annual Turtle Tug on campus and raised over \$400 dollars for the Delta Zeta Foundation. The Xi Xi Chapter teamed up with the Delta Delta Chapter (Georgia State University) to volunteer at the Atlanta Area School for the Deaf's fall carnival. Members have also raised money for the hurricane victims in central Florida, and sent care packages to soldiers in Iraq.

The **Zeta Beta Chapter** (University of Wisconsin/Stout) celebrated Homecoming by participating in events with other campus organizations and making a float for the parade. The chapter also hosted an alumnae brunch at the chapter house. Members volunteered at a local elementary school, teaching the children American Sign Language, and also volunteered at a local women's shelter.

The **Zeta Epsilon Chapter** (California University of Pennsylvania) supported Mical Bowen, Lauren Loman, and Ashley Buckman in their run for Homecoming queen and teamed with Delta Chi Fraternity to create their Homecoming float. Members worked at Cedar Point Amusement Park with Sigma Tau Fraternity to raise \$1,800 for their philanthropy. Zeta Epsilon welcomed four new members during recruitment.

The **Zeta Kappa Chapter** (Ohio Northern University) held a Homecoming event for alumnae which included visiting the chapter house and attending the football game. The chapter's major fundraiser, a service auction in which sisters pair up and donate an hour of service, raised money for speech and hearing.

The **Zeta Lambda Chapter** (East Carolina University) welcomed alumnae to their annual Homecoming Brunch at the chapter house, where they watched the parade from the front yard. Parents were invited to a cookout before the football game.

The **Zeta Nu Chapter** (Ferris State University) teamed with Pi Kappa Alpha Fraternity for Homecoming activities. The chapter hosted its annual alumnae tea. Zeta Nu made donations to the Women's Information Service (WISE) organization for survivors of domestic violence. The chapter's annual "Perfect Party," an alcohol-free event for all Greek organizations, stressed the importance of responsible behavior. The chapter holds the highest overall GPA among all sororities on campus.

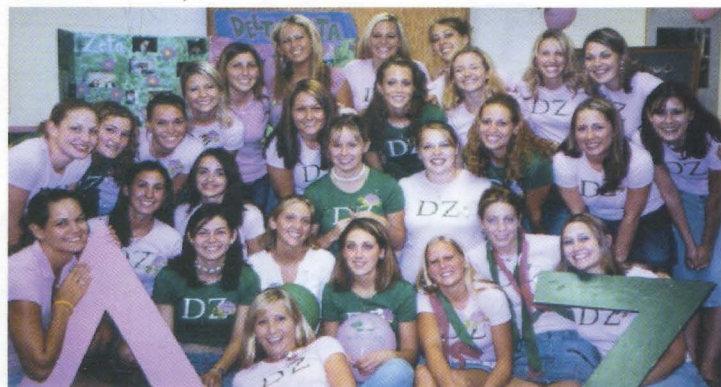

The Zeta Nu Chapter's new members with the Executive Board.

The **Zeta Pi Chapter** (University of Georgia) had a successful recruitment and a Christmas party to celebrate the holiday season.

The **Zeta Psi Chapter** (Stephen F. Austin State University) celebrated Founders Day with a candlelight ceremony planned by Erin Honeycutt, Philanthropy Chairman. The chapter welcomed alumnae to Homecoming events and the parade. Over 120 people attended Parents Weekend and senior ceremony. Zeta Psi's annual Turtle Tug brought over 40 participants to the event. Senior Katie Freelove was named Miss SFA, the highest award given by the university for service and scholarship.



The Zeta Psi Chapter.

On Campus

The **Zeta Rho Chapter** (William Jewell College) attended a Founders Day luncheon hosted by the Lawrence Alumnae Chapter. During Homecoming, the chapter partnered with Phi Gamma Delta Fraternity for the Campus Sing event. The chapter held a reception for alumnae following the Homecoming football game. During recruitment, Zeta Rho made turtle IV bags for the children at Children's Mercy Hospital and hosted fundraisers to benefit the Delta Zeta Foundation. New members visited abused children at the Spofford Home, and have been asked to come back again.

The **Zeta Xi Chapter** (Lenoir-Rhyne College) members were "Southern Belles" in the Homecoming parade. The chapter visited the children at the North Carolina School for the Deaf in Morganton. Ingrid Uhlenhopp, the past president of the college Panhellenic council, received the Lenoir-Rhyne College Alumni Association Distinguished Alumnus Scholarship.

The 2004 Grace Mason Lundy AWARD WINNERS

The Grace Mason Lundy Award is given annually to members of Delta Zeta who are college seniors. The award is named after Grace Mason Lundy E, Past National President. The women selected are leaders in campus and Sorority activities, have served their chapters with loyalty and devotion, and contributed to their chapters' advancement. Grace Mason Lundy recipients are also chosen because of the potential they hold for active alumnae involvement.

Delta Zeta is proud to honor the following women with this award. These winners exemplify the best of Delta Zeta, and their devotion, hard work, and talent will ensure that the Sorority has strong leadership for tomorrow.



JILL MARIE BARTEL
Kappa Chapter, University of Washington



DAWN MARIE GETTINGER
Iota Xi Chapter,
University of Missouri/St. Louis



MELISSA MARIE REY
Gamma Kappa Chapter, Kent State University



KRISTIN LEIGH WILLIAMS
Kappa Beta Chapter, Northern Kentucky University



JULIE ANN LAUKHUFF
Alpha Theta Chapter, University of Kentucky



MELANIE LYNN MIRISCIOTT
Epsilon Sigma Chapter,
Wayne State University



HELEN ELIZABETH ROTNEM
Theta Chapter, Ohio State University

IS YOUR CHAPTER MISSING?

The LAMP provides guidelines and report forms to all chapters which contain deadlines, requirements for material to be submitted, and photograph requirements. We want *your* chapter to be a part of *The LAMP*. If you don't see your chapter listed, it is because that chapter did not file their *LAMP* Report with the Editor or because the information was not received by the deadline specified on the Report.

If you have any questions regarding submissions, please contact Nancy Brewer, Director of Communications and Editor of *The LAMP*, at National Headquarters by mail at 202 E. Church Street, Oxford, OH 45056, by phone at 513/523-7597, or via e-mail at LAMP@dzshq.com.

*** CORRECTION ***

We apologize for the incorrect spelling of the following Florence Hood Miner Award winners' names on page 22 of the Fall 2004 issue of *The LAMP*.

Stefanie Bumpus, Beta Gamma Chapter, University of Louisville
Katie Freelove, Zeta Psi Chapter, Stephen F. Austin State University

Flame Eternal

ALPHA Josephine Chinn Wooten '57	ALPHA BETA Marie Grych Thomas '41	GAMMA ALPHA Margaret Henderson Herber '50 Susan Loraine Tonnesen '68	DELTA CHI Elinor (Kay) Griffith Munn '57
GAMMA Mary Swanson Hastings '31	ALPHA THETA Doris Lycan Frazier '49	GAMMA BETA Kathleen Grace McNally '64	DELTA PSI Cynthia Robinson '67
DELTA Aleece Morgan Otto '40 Doris Kemmerling Whitmore '44	ALPHA OMICRON Margaret Horton Anderson '27	GAMMA NU Joan Levitt Bokenkamp '49	EPSILON THETA Glenna Rose Mervosh '57
ZETA Elva Gibbs Long '28	ALPHA PI Carolyn Willis '41 Claudia Ellis Wells	GAMMA XI E. Dianne Hulsey Lewis '70	EPSILON KAPPA Jeanne Larson Berge '57 Phyllis Hamley Newman '57
THETA Evadna Johnson Knies '37 Helen Dunning Marimon '44	ALPHA UPSILON Mildred Merrifield Walter '29 Ardra Thurlow Pruett '60	GAMMA PI Heather Harrison Hutchinson '55	EPSILON MU Kay Coker McDaniel '56
IOTA Mary C. Taggart '29 Mary Ruth Offringa Nealis '51	ALPHA CHI Marion Seyster Scott '39	GAMMA SIGMA Sally Jeanne Soderquist Goldstein '57	EPSILON OMICRON Susan Barnes Pelham '62
MU Nellie Templeton Walker '46	ALPHA PSI Blanche Phyllis Zink '46	GAMMA TAU Patricia A. Snider '56	ZETA THETA Vera Thomas Albritton '61
NU Lois Clark Manley '44	BETA ZETA Lois Rohwer Starnes '63	GAMMA PSI Thelma Duby Willett '53	ZETA OMICRON Kathryn J. West '70
OMICRON Jacqueline Lee Baer Tomlin '65	BETA THETA Florence "Floss" Hohnbaum Harvey '38	DELTA ALPHA Helen Hannon Foster '55	THETA EPSILON B. Fallon Lester '63
PI Cleo Winters Mullen '27 Marian Cave Jones '31	BETA LAMBDA Mary Copeland Lowery '44	DELTA SIGMA Betty Drakes Gudka '56	IOTA THETA Christine Marie Weidinger '81
RHO Arlene Dolezal Davy '45 Carol Cox Huner '51	BETA NU Joanne Fandrey Poerschke '43		
SIGMA Katherine Williams Landry '24	BETA XI Betty Baker Reynolds '41 Dorothy Lea Conley Gaines '42		
TAU Irma Smith Korbitz '50	BETA PI Dorla Olds Whipple '47 Phyllis Dunham Thayer '42		
PHI Helen Washburn Tippery '26	BETA TAU Vera Ahrendt Sadler '42 Louise Thurman Walker '47 Christine Harrison Bennett '76 Julie Ann McEwen Laughlin '79		
CHI Marion Donaldson Douglas '36 Miriam Meiser Liedke '39	BETA OMEGA Marjorie Elizabeth Foster D'Arcangelo '48		
OMEGA Ellean Fargher Gillam Carolyn Schink '41 Barbara Byrne Hurtig '50			



Florence "Floss" Hohnbaum Harvey BΘ '38



Florence "Floss" Hohnbaum Harvey BΘ '38 passed away in May of 2004. She was elected Delta Zeta's National President in 1973, a position in which she served until 1977. Parliamentarian and Vice President of her college chapter, she became a charter member of the Northern New Jersey Alumnae Chapter after graduating from Bucknell University in New York. Mrs. Harvey was also the delegate to the Northern New Jersey Panhellenic. Her national service to Delta Zeta included National Judiciary Chairman from 1967-70, National Treasurer (1977-81), National Director House Corporations (1970-73), and she also served on the Constitution, Finance, and Convention Committees.

Send all notices of address changes
and member deaths to:
Delta Zeta National Headquarters
202 East Church Street
Oxford, OH 45056
Phone: 513/523-7597
CHANGE SERVICE REQUESTED

Non-Profit ORG.
U.S. POSTAGE
PAID
Cincinnati, OH
Permit #2881

The 2006 National Convention

June 21 – 26, 2006

Arizona Biltmore Resort and Spa
Phoenix, AZ



Come to Delta Zeta's National Convention in 2006 in Phoenix! Stay at the beautiful Arizona Biltmore, called the "Jewel of the Desert." This luxury resort has a well-deserved reputation for offering some of the most memorable experiences anywhere in the world. Guests find the most rewarding aspect of the resort to be the relaxed nature of its spectacular setting, its storied tradition, and exemplary service.

The accommodations focus solely on comfort. The cuisine is world-class. The grounds are marked by lush, vibrant gardens. The resort boasts eight spectacular pools, two 18-hole golf courses, tennis courts, luxury rooms and suites, state-of-the-art meeting facilities, and a rejuvenating spa.

Watch for more 2006 Convention information in future issues of *The LAMP*.

