

the Lamp

O F D E L T A Z E T A

WINTER 2004

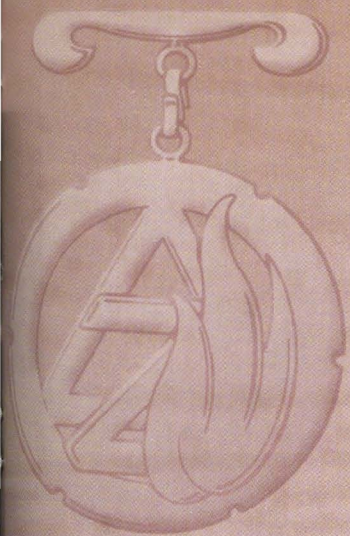

WOMAN
OF THE YEAR
2003

Melody McDonald Wilkinson AO

The Delta Zeta
Foundation 2003
Annual Report

the Lamp

OF DELTA ZETA

Published since 1910 by Delta Zeta Sorority
Volume 92, Number 4 Winter 2004

FOUNDERS

Alfa Lloyd Hayes, 1880-1962
Mary Collins Galbraith, 1879-1963
Anna Keen Davis, 1884-1949
Julia Bishop Coleman, 1881-1959
Mabelle Minton Hageman, 1880-1929
Anne Simmons Friedline, 1879-1932

THE ORDER OF THE LAUREL

Irene Caroline Boughton, 1904-1988
Grace Mason Lundy, 1893-1993
Elizabeth Coulter Stephenson, 1881-1939
Myrtle Graeter Hinkly, 1893-1987

Published since December 1910 by
DELTA ZETA SORORITY
Founded at Miami University -
Oxford, Ohio October 24, 1902

The LAMP of Delta Zeta
Nancy E. Brewer A, Editor
(ISSN #0887-2554), official magazine
of the sorority, is published quarterly
by the Delta Zeta Sorority, 202 East
Church Street, Oxford, OH 45056.

POSTMASTER:

Send address changes to
Delta Zeta Sorority, 202 East Church
Street, Oxford, OH 45056.

Send all editorial material to
Delta Zeta National Headquarters
Attn: Nancy Brewer, Editor
202 East Church Street
Oxford, OH 45056.

General e-mail: dzs@dzshq.com
LAMP e-mail: LAMP@dzshq.com



Printed in USA.

FEATURES

Woman of the Year	3
Stars in Service Flag	4
NPC Conference	5
Convention Agenda/Form	32 - 33
Foundation Donor Profile	36

The Delta Zeta Foundation Annual Report

9-28



Cover - Courtesy of Gittings
Studios, Ft. Worth, Texas.
Photos pp. 10, 11, 13, 14 and 15 -
Courtesy of House Ear Institute.
Photos pp. 11, 13, and 20 -
Courtesy of Gallaudet University

Woman of the Year 2003



DEPARTMENTS

Flame Eternal	31
Directory	34 - 35
On Campus	6 - 8, 29 - 30
Alumnae News	4

You'll Notice a Change in Alumnae News

Announcing DATELINE: DELTA ZETA

You'll notice that the **Alumnae News** section in *The LAMP* has a new look. That's because we have introduced a new e-newsletter online on the Delta Zeta website at www.deltazeta.org, entitled **Dateline: Delta Zeta** which contains information about alumnae events, reunions and gatherings, and news about alumnae chapters, chapter associations, alumnae areas, and individuals that usually appeared in Alumnae News. This new e-newsletter allows Delta Zeta to better serve the information needs of the Sorority's approximately 170,000 alumnae members, and is updated each month.

Because all alumnae receive a lifetime subscription to *The LAMP* at no additional cost to them, budget is always an important matter in the publication of the magazine.

The best way to contain the costs involved in printing and mailing the magazine is to limit the number of pages, but it is important to provide an outlet for alumnae news and information, and the e-newsletter serves that purpose while reserving space in *The LAMP* for alumnae news of a national scope.

We always welcome your news and encourage you to continue submitting your information to us at LAMP@dzshq.com. And visit our website to read *Dateline: Delta Zeta* for the latest in alumnae news.

Dateline: Delta Zeta

2003 WOMAN OF THE YEAR

Melody McDonald Wilkinson AO

*M*elody McDonald Wilkinson AO '82, of Fort Worth, Texas and a practicing attorney, is Delta Zeta's Woman of the Year for 2003. Melody recently joined Cooley Manion Jones LLP, a Boston-based law firm that specializes in litigation. Melody heads up the firm's Texas office in Fort Worth and handles the firm's toxic tort docket in an 11-state region as well as other litigation matters. Previously, Melody was a practicing attorney and equity partner in the law firm of Cantey & Hanger, L.L.P., which she joined immediately after graduating from law school in 1988.

Initiated into the Lambda Omicron Chapter at Angelo State University in 1982, she served her chapter as Courtesy Chairman, Parliamentarian, and as president of the campus Panhellenic Association. While a junior, she received Delta Zeta's Florence Hood Miner Award, presented by National Historian Florence Hood Miner AB herself. She was recognized as a Delta Zeta Province Scholar at four Province Weekends, graduating from Angelo State University with highest honors. In 1985, she was also selected Outstanding Parliamentarian for Delta Zeta Province XVII.

The first member of her family to graduate from college, Melody received her law degree from Texas Tech University School of Law in 1988. In law school, she served as a class officer, was active on the Student Bar Association, and was elected secretary for the Board of Barristers. In 1988, she received the Foundation Press Service Award for her service to law school.

In addition to Melody's litigation experience, she was appointed by a federal district judge to serve as a federal receiver in cases involving the Securities and Exchange Commission and the Federal Trade Commission. Melody is also a volunteer attorney through West Texas Legal Services where she has represented several clients *pro bono*. In November 2002, Melody was one of 18 attorneys from Texas invited to join the Fellows of the American Bar Foundation. Membership in the Fellows is limited to one-third of one percent of all attorneys practicing law.

As the 70th president of the Texas Young Lawyers Association, she is only the third woman to have held this prominent role. Melody has worked on a number of projects and committees for the Texas Young Lawyers Association, including co-chair of the Voter Education Committee which, through its VoTexas project, reached more than 20,000 students in over 125 schools. In 1987, she was the second female in the Association's history elected to serve as chair of the Board.

She has held numerous leadership positions in the State Bar, and was recently selected as one of five individuals to serve as a Fellow of the Business Law Section of the American Bar Association (ABA), and chairs the Task Force on Outreach to Young Lawyers. She was also an active member of the Young Lawyers Division of the ABA (ABA/YLD) since 1993, and in 1996 became a director of the Division. She has served on the ABA/YLD cabinet and executive council, and was also a member



In 1992, Melody married Edward L. "Chip" Wilkinson, who is also an attorney, and is assistant criminal district attorney in the Tarrant County District's Attorney's Office. They are the proud parents of son Ned, who is nine, and twin daughters, Elizabeth and Emily, seven years of age.

of the Long Range Planning Committee in which only five persons from the United States are invited to serve each year.

Melody is dedicated not only to her profession, but to her community as well. Melody has served on the Fort Worth Park and Recreation Department's Sports Advisory Council since 1993, and is the chair of the Risk Management Committee of the local Y.M.C.A. She is on the Board of Directors for United Cerebral Palsy of Tarrant County, and is a member of the Dean's Advisory Council to the Texas Wesleyan University School of Law.

An active member of the Arlington Alumnae Chapter, she has served as its Secretary and President. She was awarded the Outstanding Alumnae President's Award at Province Weekend, and in 1992 was appointed Province Alumnae Director for Province XVII-North, serving in that capacity for two years. In 1996, Melody received the Distinguished Delta Zeta Alumna Award at Province Weekend.

More recently, Melody was named to the "40 Under 40," awarded by the *Ft. Worth Business Press*, which recognizes outstanding individuals in the Ft. Worth business community. In addition, she was recognized as one of the "40 Under 40," which spotlighted 40 Texas lawyers under 40 years of age in the *Texas Lawyer*, and was also honored as one of the Great Women of Texas in 2001. Arlington Alumnae Chapter President Emily Brown Brown IP '91 says, "She truly exemplifies the qualities of the Delta Zeta Woman of the Year through her practice to the legal profession and her commitment to serve the public."

Congratulations may be sent to Melody at 6721 Glen Meadow Drive, Fort Worth, Texas 76132. Look for coverage of the Woman of the Year ceremony and a complete profile of Melody McDonald Wilkinson in the Spring 2004 issue of *The LAMP*.

Sue Hastings Bohle AA '62, APR, Delta Zeta's 1993 Woman of the Year and president of the Bohle Company in Los Angeles, has been elected to serve a three-year term on the National Public Relations Society of America's 2004 board of directors. Sue is also a member of the College of Fellows, an honor bestowed on only a limited number of senior public relations professionals. In 1999, she was named one of the "Top 50 Most Powerful Women in PR" by *PR Week* magazine, and in 2001 was designated as one of 37 women heading top 100 PR agencies. Sue also heads up Worldcom Technology Group, a subsection of Worldcom PR Group, and serves on the board.



Delta Zeta's 1998 Woman of the Year **Jean Haley Harper** Y '74 was honored in September 2003 by the University of North Dakota with the Sioux Award for outstanding alumni. Surrounded by Delta Zeta sisters, Jean says, "Their presence made the night especially memorable for me, and I could not imagine a group I'd rather be with more!"

With Jean Haley Harper Y '74 (second from right) are Upsilon alumnae Marylyn Augustin Hall '71, Debra Eider Meagher '73, Lesley Markusen Augustin '71, Loretta Lavinger, Julie Hall ON '96, and Pam Brown Johnson.



Dr. Rebecca Burkhardt IZ '77, a member of the **Waterloo/Cedar Falls Alumnae Chapter**, conductor and music director of the Northern Iowa Symphony Orchestra recently stepped in for another conductor to perform with Simon Estes and the Waterloo/Cedar Falls Symphony Orchestra. As Music Director of the Northern Iowa Symphony and professor of Music at the University of Northern Iowa in Cedar Falls, Dr. Burkhardt will be traveling in the spring of 2004 to St. Petersburg, Russia, and Italy for exchange institutes and tour activities and to Costa Rica in preparation for her orchestra's tour in 2005. She has appeared as guest conductor of the Moscow Chamber Orchestra and Opera Illinois, among others. She recently visited Russia during a performance tour with the Northern Iowa Chamber Orchestra. Besides her conducting credits, she is active as a composer and songwriter, blues guitarist, and record producer.



Photo courtesy of University of Northern Iowa School of Music.

Joan Dondrea Lowry IΛ '53 was voted president of the Lorain County (OH) Office on Aging Board and was also made Congressional coordinator for the American Cancer Society. Joan, Delta Zeta's Past Foundation President and 1995's Woman of the Year, owns Lowry Communications and hosts two cable television shows: *Northcoast Connection* and *From the Bookshelf*. Joan also serves as the advocate for deaf issues with Ohio legislators, and recently met with those legislators to pass House Bill 152, which specifies that no newborn can leave an Ohio hospital until they have been checked for hearing impairment.

Jane MacFarlane ZN '90 has been reappointed to the Michigan Commission on Disability Concerns by Governor Jennifer Granholm. Jane serves as the chairperson for public policy and sits on the executive board of the Commission, which is also the Division on Deafness and Hard of Hearing for the state. Jane recently received a hearing dog from PAWS with a CAUSE (www.pawswithacause.org), which trains assistance dogs nationally for people with disabilities and provides lifetime team support which encourages independence.

Melissa "Missy" Heiber Robinson AH '90, a member of the **Alpha Eta Chapter Association**, is the National Coordinator for volunteers for the National Stillbirth Society (NSS). Missy's second son, Parker, was stillborn at full term. "I believe I honor his life by doing everything I can to ensure that other mothers don't have to go through what I did. NSS is committed to eliminating stillbirth."

Dr. Dianne Brewer Gasbarra KE '69 of the **Oklahoma City Alumnae Chapter**, was named the "Unsung Hero" by the Oklahoma Alliance for Better Care of the Dying (OkABCD), which annually recognizes someone in healthcare who delivers outstanding bedside care to patients in their final days. Mercy Hospital in Oklahoma City, where Dr. Gasbarra practices, was also named by OkABCD as the best hospital in the state in caring for the needs of the dying. Dr. Gasbarra was instrumental in creating Mercy's Palliative Care program, the only program of its kind in Oklahoma City which allows patients to choose where they will end their lives—in a hospital or at home.

Fairfield County (CT) Alumnae Chapter member **Kim Young Statkevicius** IΓB '89 is the Outreach Director on the board of September Smiles. She works with widows who gave birth after September 11, 2001, as Kim did, to honor their husbands and all those who lost their lives and have been touched by the tragedy. Kim lost her husband, Derek, a vice president of Keefe, Bruyette and Woods, in 2 World Trade Center. Kim is also very involved in raising money for the construction of the Peace Labyrinth in Norwalk, Connecticut. Kim also published an essay in the September 2003 edition of *Daily Guideposts*, detailing her challenges since Derek's death and the joy of her second son's birth.

Stars in Our Service Flag

Lieutenant Junior Grade

Officer Erica Kramer Kellner BA '00 (Navy)

"I graduated from the University of South Carolina in 2001, and was a member of the NROTC programs. Upon graduation, I was commissioned an ensign in the US Navy. I am currently serving on the USS Pearl Harbor in San Diego, California where I am the administrative officer. I was forward deployed to the Gulf for six months during the war on the USS Anchorage where I was the electrical officer. Standing watch on the bridge in the middle of the night during the war is when I remembered my Delta Zeta days most fondly. I treasure the sisterhood and will never forget the memories we made together."

Lieutenant Colonel Tara A. Osborn BA (Army) Staff Judge Advocate, 2nd Infantry Division

"I am an officer in the Judge Advocate General's (JAG) Corps, but contrary to the television show, I do not have my own F-14 fighter jet! I currently serve as the principal legal advisor to the Commanding General of the 2nd Infantry Division, the Army's forward-deployed combat division located along the Demilitarized Zone separating North and South Korea. I lead a staff of 75 attorneys and paralegals who provide legal support in the areas of operational law, international law, military justice, administrative law, legal assistance, and claims to the command and over 14,000 soldiers guarding Freedom's Frontier along the DMZ."



NATIONAL PANHELLENIC CONFERENCE 58TH BIENNIAL SESSION

Promoting Excellence, Partnerships & Panhellenic Spirit
October 10-11, 2003



*D*elegates and representatives of the twenty-six member groups convened at the Rancho Las Palmas Marriott Resort and Spa, Rancho Mirage, California, to meet for the 58th Biennial Session of the National Panhellenic Conference.

Jamie Hammill BA is the NPC College Panhellenics Committee Area Advisor Coordinator for the Northeast, and Lynnda Wolf Hoefler GK holds that position for the Mid-America Region. Both serve as Area Advisors for College Panhellenics, as does Sandra McAlister Nesbitt BE. Mrs. Nesbitt is also a member of the Research Committee and Ms. Hammill is Liaison to the Northeast Greek Leadership Association (NGLA). Karly K. Burns ZA is an Alumnae Panhellenics Area Advisor and a member of the Long Range Planning Committee.

Sally McCall Grant, Alpha Phi Fraternity, Chairman of the Conference opened the session with the flag procession of the NPC member groups. She thanked all in attendance for their work on behalf of the Conference. Significant resolutions which were adopted included:

- * Establishment of a Government Relations Committee to monitor congressional and federal activities related to fraternal organizations.
- * Establishment of a protocol for campus exploratory visits.
- * Establishment of a protocol for contact with local sororities and interest groups regarding extension education.
- * Promotion and encouragement of Alumnae and College Panhellenics to use personal and informative Panhellenic-spirited contact with potential members at all times, year round.
- * Establishment of a Committee for Recruitment to monitor trends and develop strategies which could be more effective and efficient in rapidly-changing campus and community environments.
- * A commitment from the member groups of the Conference to working with all of the stakeholders in addressing the university presidents' document, "A Call for Values Congruence." NPC representatives will provide strategic input and collaborative leadership as they set standards and implementation processes to address the document at the "National Summit to Implement Higher Values and Standards in the Greek Letter Community—Changing the Culture of High Risk Drinking Environments."

Dr. Edward Hammond, President of Fort Hays State University and a member of the Franklin Square Group which developed "A Call for Values Congruence," also addressed the Conference.



Representing Delta Zeta Sorority at the 2003 NPC Conference were: Cynthia Winslow Menges A, Executive Director; Karen Martin Campbell ΔA, Region X Regional Collegiate Coordinator; Jamie Hammill BA, National Vice President of Alumnae Affairs and First Alternate Delegate; collegian Liz Urso AΘ, Lynnda Wolf Hoefler GK, Delegate; Michelle Albrecht Smith, National Vice President of College Chapter Operations AX; Sandra McAlister Nesbitt BE, Past National President and Second Alternate Delegate; and Karly K. Burns ZA, Immediate Past National President and Third Alternate Delegate. Not pictured: Denise Williams McCullars BE, National President.

WEAR YOUR BADGE PROUDLY
MARCH 1, 2004

NPC

International Badge Day

National Panhellenic Conference

spirit

PROMOTING
excellence,
partnerships and
panhellenic spirit

Co-sponsored by the National Panhellenic Conference
and Burr, Patterson & Auld Co., Inc.

www.deltazeta.org

Visit the Delta Zeta website for information on proper disposal of the badge under the Alumnae Area page, and view the Winter 2003 issue of The Lamp online, p. 12, for guidelines on badge etiquette.

On Campus

Delta Zeta chapters tell us about their Homecoming and Parents Weekend events, end of semester/term achievements as a chapter or as individuals, and discuss the up-and-coming leaders in their chapters. Chapters were also involved in many philanthropic projects over the holidays.



The **Alpha Alpha Chapter** (Northwestern University) celebrated homecoming with a barbeque for alumnae, and hosted a Parents Brunch during Parents Weekend. The chapter took third place with Lambda Chi Alpha Fraternity in the first annual Panhellenic "grill-off" for charity by grilling gourmet pizzas. Alpha Alpha members joined Theta Theta Chapter members (DePaul University) in a walk for breast cancer.



Alpha Alpha Chapter members Pam Finder, Colleen Sherkow, and Katrina Shonbeck greet alumnae at the Homecoming barbeque.

The **Alpha Beta Chapter** (University of Illinois) paired with Kappa Delta Sorority, Farmhouse Fraternity, and Phi Kappa Psi Fraternity to create a float for the Homecoming parade. Alumnae visited the chapter after the football game. The new member class directed a canned food drive and collected donations on campus. The chapter is participating in Adopt-a-Family and volunteers at the Crisis Nursery.

The **Alpha Gamma Chapter** (University of Alabama) attended a Halloween party at the Speech and Hearing Center and volunteered at the Kentucky Arts Festival, Holt Elementary, and the Tuscaloosa Family Resource Center. The chapter was awarded the university's Homecoming Spirit Cup for the second consecutive year. Senior Ashley Beth Barnhill was crowned Miss Corolla 2003 by Alpha Gamma sister Lindsay Esco, Miss Corolla 2002.

The **Alpha Pi Chapter** (Samford University) hosted families with a tour and luncheon during Parents Weekend, and raised money for their philanthropy with a silent auction of themed baskets. Incoming Chapter President Lara Wallace is highly motivated and will effectively lead the chapter with her enthusiasm and direction.

The **Alpha Rho Chapter** (Ohio Wesleyan University) held a tug of war to raise \$800, which was donated to the Delaware Speech and Hearing Center for the benefit of children and older adults receiving speech therapy and audiology services. The chapter will partner with the Center on several fundraising projects in the coming year.

The **Alpha Upsilon Chapter** (University of Maine) celebrated Homecoming with brunch for alumnae and families, and raised money for speech and hearing during its Delta Zeta Day of Silence. Members also participated in Acadia Day at Acadia National Park by raking the carriage trails.

The **Beta Alpha Chapter** (University of Rhode Island) sponsored speaker Kim Novak from Texas A&M University for a Greek-wide event on the topic, "Greeks as Leaders on Campus," with over 500 people in attendance.

The **Beta Delta Chapter** (University of South Carolina) officially dedicated its new chapter house and hosted a brunch to which alumnae were invited to see the new home. The chapter welcomed 58 sisters to Delta Zeta in November, and was profiled in the *State* newspaper as one of the organizations that were strengthening bonds between Greek organizations in the new Greek Village.

Beta Gamma Chapter (University of Louisville) participated in Big/Little Families during the holidays to bring Christmas to less fortunate families within the community, and will be teaming with the Salvation Army to help ten families.

The **Beta Kappa Chapter** (Iowa State University) celebrated Homecoming by participating in athletic tournaments and community service events. The chapter hosted a Dad's Weekend in November where families came together for a barbeque and games. Members also volunteered at ChildServe Home for Children and a local retirement home, and delivered hot meals to the community for its fall philanthropy.

The **Beta Tau Chapter** (Nebraska Wesleyan University) held an open house during Homecoming to welcome alumnae, and met the parents of new members during Parents Weekend. The chapter hosted its annual Spaghetti Feed and held a Halloween party for alumnae and their children.

The **Beta Xi Chapter** (Auburn University) invited parents, alumnae, and friends to its Homecoming brunch and raised money for the Johnny Michael Spann Scholarship. The chapter also participated in a canned food drive for a local food bank, beating the University of Alabama in the competition to collect canned goods.

The **Delta Beta Chapter** (University of Tampa) placed first in Kappa Sigma's theme week and honored senior Sarah Mantooth, a Grace Mason Lundy Award recipient. The chapter welcomed 29 new sisters after fall recruitment.

The **Delta Delta Chapter** (Georgia State University) held the Festival of Trees service project in December, and volunteered during the Atlanta Area School for the Deaf Fall Festival. "It was great to see the kids having so much fun," says Chapter Editor Kristen Cartee.

The **Delta Omega Chapter** (Fort Hays State University) participated in the Homecoming parade and hosted an open house for alumnae. The chapter held Family Day during Parents Weekend with games, a silent auction, and a Mexican buffet. Delta Omega parents are very involved in the Parents Club. Secretary Jenny McNeil, Vice President of Programs Allison Chaput, Erika Taylor, and Heather Hingston are up-and-coming leaders in the chapter and on campus. The chapter sent gifts to children in South Africa, where a Delta Omega alumna is teaching in the Peace Corps.

The **Delta Sigma Chapter** (Truman State University) participated in the skit and lip sync competitions during Homecoming and hosted a barbeque to welcome alumnae back to campus. The chapter welcomed 28 new members during recruitment and volunteered at local retirement homes and day care centers.

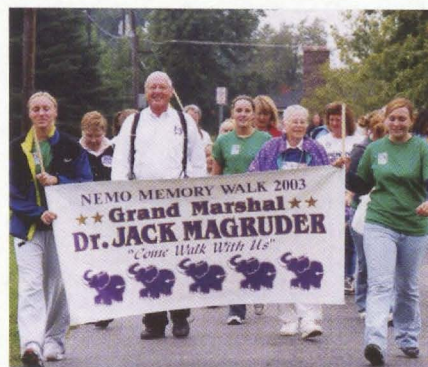

Delta Sigmas Katie Funk, Kelli Criswell, and Nicole Everhart walk with Grand Marshal and former President of Truman State University Jack Magruder at the NEMO Memory Walk to raise money for Alzheimer's research.

The **Delta Tau Chapter** (Temple University) recognizes Ways and Means Chairman Noelle Catino as an up-and-coming leader who organized a fundraiser that brought in the most money in the chapter's history. The chapter also organized a philanthropic event which benefited an orphanage in Philadelphia.



Delta Tau collegiate members celebrate Founders Day with alumnae.

The **Delta Upsilon Chapter** (Marshall University) held an Alumnae and Parents Picnic prior to the Homecoming football game. The chapter volunteers in the Reading Connection program at a local elementary school to help children develop reading skills. Members also volunteer at the CONTACT Rape Crisis Center in Huntington, West Virginia.



Delta Upsilon sophomores Holly Hager, Megan Barbour (who served as a Homecoming attendant), and Jillian Spurlock at the university's Homecoming.

The **Delta Xi Chapter** (University of Northern Colorado) welcomed 24 initiates in November, and held its third annual spaghetti dinner as a new member class fundraiser. Chapter members supported a program for abused children, and built a float for Homecoming. The chapter also celebrated Founders Day with the Rho Chapter from the University of Denver.



Members of the Delta Xi Chapter.

The **Epsilon Omicron Chapter** (Western Illinois University) held an alumnae weekend event which approximately 40 alumnae attended. The chapter partnered with Delta Upsilon and Sigma Tau Gamma for Homecoming competitions, placing first in the Variety Show, the Cardboard Boat Regatta, and the Large Organization category. Epsilon Omicron participated in philanthropic events such as Sigma Chi's Derby Days for the Children's Miracle Network and the Make-a-Wish Foundation.

The **Epsilon Rho Chapter** (Northwest Missouri State University) donated to the "Jump Rope for Heart Event," the proceeds of which went to the American Heart Association.

The **Epsilon Theta Chapter** (Clarion University) teamed with Tau Kappa Epsilon on a Homecoming float and placed third in the CUP competition. Alumnae Chairman Stacy Knauer planned the Alumnae Picnic, creating a

"memories book" as a party favor for alumnae, made up of their favorite Delta Zeta memories.



Epsilon Theta collegians and alumnae gather for the Alumnae Picnic.

The **Gamma Beta Chapter** (University of Connecticut) joined Chi Phi Fraternity for Homecoming festivities, placing second overall. The team placed third for the Alma Mater and the lip sync competitions, and took first place in Greeks for the Banner. Leila Sevigny represented the chapter in the Royalty Pageant, and alumnae were invited to a dedication of the new Greek village. The chapter also participated in the Breast Cancer Walk and visited nursing home residents during the holidays.



Gamma Beta teamed with Chi Phi Fraternity to win first place for their Homecoming float.

The **Gamma Chi Chapter** (Ball State University) invited members of the Theta Chi Fraternity to its Homecoming cookout, and hosted parents for the football game and a tour of the newly redecorated chapter house. The Muncie Alumnae Chapter assisted with a Parents Dinner and fundraiser. The chapter also held its third annual "Melissa's Walk" in memory of member Melissa Steckler, who died in a fire accident in 2001. The chapter teamed with Sigma Phi Epsilon Fraternity to host a haunted house event, and welcomed 24 new initiates to the chapter.

The **Gamma Lambda Chapter** (San Jose State University) participated in the Greek Kick-off Rally, which included the Greek Olympics and ended with a neighborhood clean-up project. The chapter hosted an open house for parents, and participated in a public television pledge drive, wearing Delta Zeta letters on the air. The chapter also received a tree to decorate for the city-sponsored "Christmas in the Park" event, to which alumnae were invited.

The **Gamma Omega Chapter** (Southern Illinois University) sponsored five children for the Fraternal Order of Police's program which sends underprivileged youth to a camp and provides clothes and Christmas presents to them. The chapter did "Camping for a Cause" to raise money for Another Way, which provides education and rehabilitation services for substance abuse prevention.

The **Gamma Psi Chapter** (Central Michigan University) held an alumnae breakfast at the chapter house and invited alumnae to the Homecoming parade and football game. The chapter also held its semi-annual pancake breakfast to raise money for its philanthropy.

The **Gamma Rho Chapter** (Northern Illinois University) placed second overall in the "Tugs" competition, which raised money for Pi Kappa Alpha Fraternity's philanthropy, the American Red Cross. Gamma Rho members conditioned themselves for the competition for several months before, and were cheered on by many on campus.

The **Gamma Sigma Chapter** (Eastern Michigan University) participated in a three-mile Walk for AIDS through downtown Ann Arbor, raising \$700 for the cause.

Gamma Sigma members are ready for the Walk for AIDS.



The **Gamma Tau Chapter** (Bowling Green State University) invited parents to its newly remodeled chapter house for appetizers before the Homecoming football game. Leaders in the chapter include President Amy Vanderdonck, who was initiated into the nursing honorary Sigma Theta Tau; Cheryl Smith, who is a member of Order of Omega and Golden Key Honor Society; and Joanna Preest, who was elected president of Order of Omega.



The Gamma Tau Chapter's fourth annual Turtle Tug raised money for a leukemia patient who is the younger sister of two chapter members.

The **Gamma Theta Chapter** (Carroll College) went trick or treating for canned foods to collect donations for the Waukesha Food Pantry. The chapter is also raising money for Hearts for Families to provide toys and books to less fortunate children in the community.

The **Iota Chapter** (University of Iowa) joined Delta Upsilon and Alpha Epsilon Phi to place fourth in the sweepstakes competitions. Senior Ali Noeller was a member of the 2003 Homecoming Court, and the chapter's Homecoming representatives were Kelly Calahan and Lindsey Foreman. The chapter hosted an informal dinner for Parents Weekend, and hosted its first annual "Delta Zeta Homerun Derby," chaired by senior Susie Feldman. The chapter purchased Christmas gifts for two children in the community and participated in a Habitat for Humanity project.

The **Iota Iota Chapter** (Middle Tennessee State University) teamed with Sigma Nu and Pi Kappa Phi to win overall in Homecoming competitions, which included float building and the fight-song competition. Alumnae were invited to the Family Day picnic, and the chapter hosted its first annual Turtle Tug to benefit the university's speech and hearing center. Sammi Falconbury, candidate for the Miss MTSU Pageant, spearheaded a fundraiser to purchase a hearing aid for one member's aunt.

The **Iota Psi Chapter** (University of Texas/Arlington) hosted a Parents Weekend and picnic after its initiation ceremony. The chapter participated in the all-Greek "Turkey Lurkey" canned food drive to help families in the community during Thanksgiving.

The **Iota Theta Chapter** (Mansfield University) won fourth place for its Homecoming float, and invited alumnae to the annual Greek Alumni Picnic. The chapter received the highest academic achievement award for all Greek organizations on campus, and \$1,000 because of their five-star status. The chapter participated in Make a Difference Day in October and raised money for the Delta Zeta Foundation through its third annual bowl-a-thon.

The **Iota Xi Chapter** (University of Missouri/St. Louis) is planning for its Homecoming events which are held in February. The chapter held its Parent/Alumnae Banquet this year, and will invite alumnae to join them for Homecoming. Alison Griffith, who is slated for Chapter President, was recognized as the Most Involved Initiate and Most Sisterly Sister at the Founders Day luncheon. The chapter also made coloring books which they delivered to a local children's hospital during the holidays.

The **Kappa Chapter** (University of Washington) celebrated Founders Day with 84 collegians and 36 alumnae representing nine chapters in attendance. The Sister of the Year Award was given to Vice President of Programs Laura Holmes. Twenty-nine new members were initiated in November, and Vice President of Continuous Open Bidding Katie Stuvick has done an excellent job. Sophomore Keola Awana will represent the Kappa Chapter in Delta Tau Delta's Miss Greek Pageant to benefit Fred Hutchinson Cancer Research.

The **Kappa Beta Chapter** (Northern Kentucky University) participated in its first annual kickball tournament in October, with proceeds raised for St. Rita School for the Deaf in Cincinnati, Ohio. Senior Kelly Vogt was instrumental in enlisting Greek organizations on campus to participate.



Kappa Beta Chapter members at the first annual kickball tournament.

The **Kappa Chi Chapter** (Youngstown State University) Philanthropy Chairman Theresa Mottle worked with the chapter to collect goods for care baskets to send to soldiers. Erica Truitt and Carla Fraley volunteered at a local hospital, and the chapter partnered with Sigma Tau Gamma Fraternity to make their Homecoming float.

The **Kappa Iota Chapter** (Wright State University) made plans for its second annual Mr. WSU contest, which is the chapter's major fundraiser for philanthropy.

The **Kappa Psi Chapter** (Shippensburg University) invited alumnae to the chapter house for tea during Homecoming, and placed second with their float that they built with Tau Kappa Epsilon. The chapter hosted a Parents Day, and held its third annual Turtle Walk for philanthropy, organized by Nicole Albert. The chapter is excited about the leadership qualities new President Jenn Mull brings to her position.

The **Kappa Rho Chapter** (Kutztown University) celebrated Homecoming with alumnae, with many events planned by Alumnae Chairman Jamie Dalton. Vice President of Programs Jamie McFadden was a runner-up for Homecoming Court. Kappa Rho also invited friends and family to celebrate its annual Thanksgiving dinner, at which everyone enjoyed a slide show about the first semester's accomplishments.

The **Lambda Kappa Chapter** (University of Huntsville/Alabama) teamed with the campus Panhellenic for the Samaritans Purse event at Christmas, and the chapter also sent candy and socks to the soldiers stationed overseas.

The **Lambda Nu Chapter** (Auburn University/Montgomery) invited alumnae for dinner to celebrate Founders Day. Chapter President Melissa Carmony was inducted in the Order of Omega. The chapter donated canned goods to the Montgomery Area Food Bank during the holidays.



The Lambda Nu Chapter chose a Hawaiian theme for recruitment, and welcomed its initiates in November.

THE DELTA ZETA FOUNDATION



ANNUAL REPORT
2003

FOUNDATION PRESIDENT'S LETTER



Dear Sisters and Special Friends,

A new year of promise and service has begun for our Delta Zeta Foundation. It's amazing to think of all that the Foundation has been able to accomplish since its incorporation in 1961. But there is much more to do, and it can't be done without our donors.

For instance, we are happy to be able to give scholarships to deserving collegians and alumnae, but both the numbers of scholarships and the amounts of those scholarships could be greater through increased gifts to the Foundation. In today's economy, a minimum investment of at least \$35,000 is needed just to generate enough interest dollars to make an award of \$1,000. Since not all of our national scholarships produce that much interest income, the Foundation supplements them from the funds in the General Scholarship Fund.

How can YOU help? By making a donation to the General Scholarship Fund so that the Trustees can supplement existing scholarships and make additional grants as needed.

The most important of all the Foundation's responsibilities is to support the Sorority's educational, leadership, academic and service programs for collegians and alumnae.

The Foundation makes grants to the Sorority for collegiate and alumnae leadership conferences, chapter consultant training, workshop and convention speakers, as well as a variety of academic, service and philanthropy materials.

How can YOU help? By making a donation to the Foundation's General Fund or to the Andrišek Leadership Fund, the Florence Hood Miner Program Fund and the Carol Sharpe Harper Endowed Lecture Fund.

The Foundation's New Year's resolution is to offer financial assistance for collegians and alumnae to continue their education and to provide programs which shape leaders in Delta Zeta and the world community.

How can YOU help? By adding one more item to your own list of New Year's resolutions: Give to the Foundation and make a difference in someone's life in 2004.

Ruth W. Patterson

Ruth Weider Patterson
Delta Zeta Foundation President



William D. Jenkins

FROM THE DIRECTOR OF DEVELOPMENT



I've often thought that if Beethoven had scored his immortal Symphony Number 5 for just violins, or just horns, or just bassoons, the result would have been significantly less than immortal. As it was, many, many instruments were asked to make contributions to this historic composition. And all the world appreciates the result.

Fast-forward a couple hundred years. If our Foundation annually depended only on just one or two or three donors, its ability to make an educational difference for Delta Zeta would be measurably lessened. Missing would be the many alumnae and friends whose contributions — large and small — make a critical difference. Missing would be those who genuinely want to make an investment in our future. Your gifts are certainly music to the ears of many collegians and alumnae who benefit from them.

The Delta Zeta Foundation lists its donors each year in the Annual Report. Our Annual Report doesn't make any best-seller lists, but I can tell you we believe our Annual Report is a best seller, for some very special reasons.

First and foremost, it is one way we can say thank you to the alumnae and friends who have made monetary contributions in the past fiscal year. Second, it is also a report of Foundation activities over the same period, how we've attracted resources, how we've distributed those dollars, and something of the lives we've touched in the process. Third, no less important, is that we hope our readers will be moved to continue supporting this special opportunity to provide educational growth and recognition to the Delta Zeta women on our campuses and in the world of alumnae. For sure, it's also a terrific opportunity to encourage those who have yet to include the Foundation on their list of priority charities to do so soon.

Beethoven would be impressed. I believe you will be, too.

William D. Jenkins



STATEMENT OF ACTIVITIES

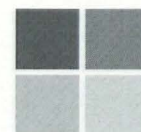

DELTA ZETA FOUNDATION

Statement of Activities for the year ended June 30, 2003

Revenues:	2003
Contributions/Bequests	\$683,192
Interest/Dividends	56,688
Magazine revenue	7,386
Rental income	109,800
Net unrealized gain on investments	1,302
Net realized gain on investments	25,715
Total Revenues	\$884,083

Expenses:	
Grants, gifts, scholarships, and awards	\$279,797
Solicitation costs	93,161
Travel and meetings	20,798
Convention	7,815
Professional fees	30,248
Printing, publications, postage, and office supplies	90,656
Depreciation	65,629
Interest	68,400
Administrative charges	54,000
Other	45,005
Total Expenses	\$755,509

Increase in net assets	128,574
Net Assets, beginning of year	\$3,362,963
Net Assets, end of year	\$3,491,537

DELTA ZETA FOUNDATION ASSETS

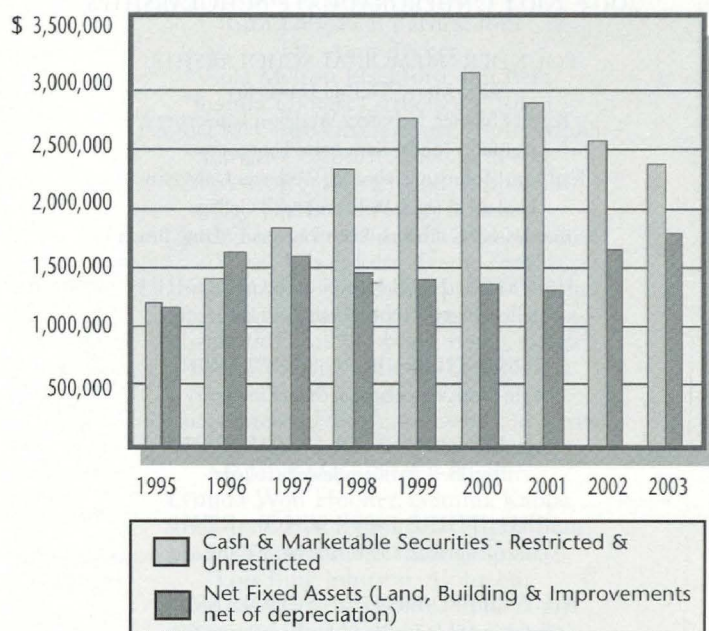

THE DELTA ZETA FOUNDATION

2003-2004 BOARD

BOARD OF TRUSTEES

Ruth Weider Patterson **BX**
President

Norma Minch Andrisek **GA**
Vice President-Museum

Sandra Sebrell Bailey **Θ**
Vice President-Development

Sonja Nay Wise **Δ**
Secretary/Treasurer

Anne Marie Jones Gavin **ΔI**
Trustee

Carol Sharpe Harper **BF**
Trustee

Marjorie Klingensmith Lovewell **Γ**
Special Advisor

FOUNDATION COMMITTEES

Sonja Nay Wise **Δ**
Finance/Investments Chairman

Joan Dondrea Lowry **GA**
Gallaudet University Chairman

Marilyn Fey Ghysels **ΓΠ**
House Ear Institute Chairman

Betty Johnson Gurr-Tomblinson **A**
Curator/Archivist of the National
Historical Museum

NATIONAL HEADQUARTERS

William D. Jenkins
Director Of Development

Diane Lowery Young **A**
Foundation Coordinator

FOUNDATION SCHOLARSHIP COMMITTEES

Undergraduate Scholarships

Vicki Bowman **IY**, Chairman, 2003-2004
Diane Gabbert Harris **Ω**, Chairman, 2002-2003
Lynn Ehrenberg **BP**
Kelly Janousek **ΓΠ**
Nancy Russell **IY**

Graduate Scholarships

Sondra Golden Bass **BA**, Chairman
Alberta Doran Curran **ET**
Patricia Menendez Tector **EΦ**

Heghinian Scholarships

Marian Angarola Shapley **AI**, Chairman
Margaret Cowin **EB**

Leach Scholarships

Betty Paul DeWitt **AI**, Chairman
Donna Edwards Happ **ΔA**
Katey Bosworth Sandy **ΓO**

SCHOLARSHIP RECIPIENTS



FOUNDATION SCHOLARSHIP WINNERS

2003-2004 UNDERGRADUATE SCHOLARSHIPS

FOUNDERS MEMORIAL SCHOLARSHIP

Kara Morse, DePaul University
Karen Ebmeier, Nebraska Wesleyan University
Jennifer Jonda, Kent State University
Kathleen Wallman, Nebraska Wesleyan University
Lindsay Wiegel, William Jewell College
Heather Wood, California State University/Long Beach

HOUSTON/HOLLIMAN SCHOLARSHIP

Melissa Digges, Ohio Wesleyan University

GENEVA THORNBERG SCHOLARSHIP

Erin Fiore, Appalachian State University

GAIL PATRICK VELDE SCHOLARSHIP

Traci Bell, William Jewell College

FIFTH THIRD BANK SCHOLARSHIP

Maria Giannakos, Ohio Northern University

HUENEFELD/DENTON SCHOLARSHIP

Katherine Skapik, Ohio Northern University

LAVONNE HEGHINIAN SCHOLARSHIP

Katherine Habenicht, University of Georgia

BETSY B. AND GAROLD A. LEACH SCHOLARSHIP

Mackenzie Daniels, University of Denver

2003-2004 GRADUATE SCHOLARSHIPS

CATHERINE ANN BENJAMIN BECKER SCHOLARSHIP

Melanie Shoemaker, Florida State University

ELSA LUDEKE (RETURNING ALUMNA) SCHOLARSHIP

Jennifer Fick Wilkerson, West Texas A&M University

ELSA LUDEKE (CONTINUING STUDENT) SCHOLARSHIP

Kourtney Vaillancourt, New Mexico State University

BETSY B. AND GAROLD A. LEACH SCHOLARSHIP

Allison Ankney, Bowling Green State University

MARGUERITE HAVENS SCHOLARSHIP

Robin Barnette, Radford University

ELIZABETH M. GRUBER SCHOLARSHIP

Katie Bacon, Nebraska Wesleyan University

FIFTH THIRD BANK SCHOLARSHIP

Jill Forinash Luther, University of Missouri, School of Veterinary Medicine

DOROTHY WORDEN RONKEN SCHOLARSHIP

Brooke Spitzer, University of South Carolina

GERTRUDE HOUK FARISS SCHOLARSHIP

Jamie Wiegel, University of Virginia

BERNICE HUTCHISON GALE SCHOLARSHIP

Dawnisa Baker, Southern Illinois University

HELEN WOODRUFF NOLOP SCHOLARSHIP

Susan Wallace Christmas, California State University/Long Beach

GALLAUDET SCHOLARSHIP RECIPIENTS FOR ACADEMIC YEAR 2002-2003

NIYA COSTLEY is from Clinton, Maryland. She is a graduate student majoring in secondary deaf education and supervision at Gallaudet. After graduation, she plans to become a high school social studies teacher.

SHANNON EAGEN is a native of Silverton, Oregon. She attended the Oregon School for the Deaf, where she was valedictorian, first runner-up for Miss Deaf Oregon, and an all-star player in volleyball, basketball, and softball. She is currently a Dean's List student at Gallaudet majoring in deaf studies. She also teaches sign language to children with disabilities and reads to students at a deaf residential school. She hopes to pursue a master's degree in special education and then a doctorate in linguistic research.

JENNIFER MCGUCKIN, from Hartville, Ohio, is a Dean's List student at Gallaudet majoring in social work and a member of the Omicron Sigma Chapter of Delta Zeta. She also participates in Campus Crusade for Christ and is a member of the swim team. Upon graduation, she would like to return to Ohio and become a social worker.

LAURA LOPEZ, from Chicago, Illinois, is a Dean's List student majoring in elementary education at Gallaudet. Ms. Lopez is president of the Hispanic Student Organization. After graduation, she would like to return to Illinois to become a teacher of the deaf.

ILEANA RIOS-MERCADO is from Bayamon, Puerto Rico. She received her master's degree in speech language pathology from the University of Puerto Rico. Now a Dean's List student at Gallaudet majoring in deaf education, her primary goal upon graduating is to establish an early intervention center primarily for deaf children and their families.



LEVELS OF GIVING



THE LEVELS OF GIVING

The Delta Zeta Foundation has many levels of giving. Through the Annual Fund, your contribution each and every year personifies your lifetime commitment to Delta Zeta. Each contribution, no matter what the size, makes a difference. From the Oxford Society to the Friendship Circle, every level is important as we work to implement programs which fulfill our mission.

Members who have donated to the Delta Zeta Foundation from July 1, 2002 through June 30, 2003 are listed in the following life-to-date giving levels:

Planned Giving	Oxford Society
\$100,000	Founder's Guild
\$25,000-99,999	President's Society
\$10,000-24,999	Diamond Society
\$5,000-9,999	Pearl Society
\$2,002-4,999	2002 Centennial Circle
\$1,000-2,001	Rose Society
\$500-999	Heritage Club - Golden Crest Level
\$250-499	Heritage Club - Golden Lamp Level
\$100-249	Loyalty Circle
\$10-99	Friendship Circle

PLANNED GIFTS

Planned gifts can be made through bequests, life insurance, trusts, or gifts of appreciated assets.

GIFTS-IN-KIND

Gifts of materials and services are highly sought and welcomed by the Trustees of the Delta Zeta Foundation. A special committee will consider all gift-in-kind proposals.

SPECIAL FRIENDS RECOGNITION

Individuals who donate at least \$300 during the biennium, and collegiate and alumnae chapters that contribute at least \$2,000 during the biennium—monies which will remain with the Foundation—will be recognized at the National Convention.

THE 1902 LOYALTY CIRCLE

The 1902 Loyalty Circle is an undergraduate giving society made up of collegiate members. The program is designed to increase collegiate awareness of the Foundation and expand the number of young donors.

Membership in the 1902 Loyalty Circle is voluntary and qualifies with a gift of \$19.02 to the Foundation. Donors receive a distinctive dangle designed exclusively for the 1902 Loyalty Circle member. Each year, over a four-year cycle, a different dangle is introduced.

THE OXFORD SOCIETY

The Oxford Society, established in the year 1995, honors and recognizes those alumnae and friends of Delta Zeta who have made provisions for future generations of student members through will bequests, life insurance, trusts, or other planned gifts.

OXFORD SOCIETY

Norma Minch Andrisek, Gamma Alpha
 Ruth Lotspeich Barnes, Iota
 Dr. Alan Becker
 *Viola Melton Blackford, Phi Beta
 *Juanita Elkhart Cernelley, Epsilon
 Pamela McClure Cronenwett, Alpha Alpha
 *Margaret Osburn Criss, Beta Chi
 *Claire Koffel Damewood, Alpha Chi
 Dr. Charlotte Davis, Beta Xi
 *Anne Meierhofer Dodds, Alpha Beta
 *Vera Mills Eckert, Theta Zeta
 Leann Danner Eisenreich, Epsilon Gamma
 Susan Hein Feuerherm, Epsilon Kappa
 *Elizabeth Frank Gibbons, Beta Omega
 Ellen Watson Gigliotti, Kappa Psi
 *Oma Bishop Gillis, Iota
 *Grace Pritchard Gorham, Delta Omicron
 Carol Sharpe Harper, Beta Gamma
 Mr. and Mrs. Patrick Higgins
 Lynnda Wolf Hoefler, Gamma Kappa
 *Sarah Jane Shank Houston, Alpha Beta
 Sara Carruthers Janson, Alpha
 *Lois Bing Johnson, Alpha Nu
 *Marjorie Everson Kamin, Alpha Alpha
 *Florence Jakes Keeney, Alpha Alpha
 Catherine Clay Lassen, Iota Phi
 *Betsy Bradley Leach, Alpha Iota
 Barbara J. Lemke, Nu
 Marjorie Klingensmith Lovewell, Gamma
 Joan Dondrea Lowry, Gamma Alpha
 *Grace Mason Lundy, Epsilon
 *Vesta A. Mawe, Zeta
 *Helen Ruth Milar, Omicron
 Florence Hood Miner, Alpha Beta
 Jennifer Bogen Morrison, Theta
 *Helen Tucker Neill, Kappa
 Doretta Pugh Osburn, Theta Xi
 *Aurel F. Ostendorf, Alpha Epsilon
 Eleanor Jenks Otwell, Chi
 Jeanette Barquist Paul, Gamma
 *Alice Fortier Grant Paton, Alpha Eta
 Susan Patterson Perry-Lindle, Epsilon Omega
 Coey Baker Podraza, Beta Kappa
 *Doris Ellingson Riede, Alpha Omicron
 Dorothy Worden Ronken, Alpha Alpha
 *Ruth Clark Seiler, Mu
 *Dorothy Knapp Stebbins, Beta
 Nadine Ransom Sugden, Alpha Beta
 Patricia Menendez Tector, Epsilon Phi
 *Vee Shakarian Toner, Omicron
 *Esther Liebig Turk, Eta
 *Mary Louise Vineyard, Alpha Alpha
 *Maryalice Hagarty Williamson, Alpha Iota
 Sonja Nay Wise, Delta
 Diane Lowery Young, Alpha
 *Deceased members



HOUSE EAR INSTITUTE

Recognized worldwide as a leader in the exploration of the ear at the cell and molecular level, the House Ear Institute in Los Angeles, California was added as a Delta Zeta national philanthropy in 1985. Since that time, Delta Zeta has partnered with the House Ear Institute to support the important work done at this facility. Collegiate and alumnae chapters not only help to educate the public on the importance of the causes and early detection of hearing loss, but they continually sponsor philanthropic events to raise resources for the Institute.

CHAPTERS

FOUNDER'S GUILD

Huntsville Alumnae Chapter
Houston Alumnae Chapter

PRESIDENT'S SOCIETY

Appalachian State University,
Lambda Phi
Florida State University, Alpha Sigma
Louisiana State University, Sigma
Miami University, Alpha
Nebraska Wesleyan University,
Beta Tau
Pennsylvania State University,
Gamma Delta
Texas A & M University, Lambda Xi
Truman State University, Delta Sigma
University of Alabama, Alpha Gamma
University of Connecticut, Gamma Beta
University of Georgia, Zeta Pi
University of Kentucky, Alpha Theta
University of North Carolina/Charlotte,
Kappa Phi
University of Southern Indiana,
Lambda Beta

Alpha Gamma House Corporation
Arlington Alumnae Chapter
Long Beach Alumnae Chapter
Metropolitan Detroit Alumnae Chapter
Oklahoma City Alumnae Chapter
Orange County Alumnae Chapter
San Fernando Valley Alumnae Chapter
South Bay Alumnae Chapter
Tuscaloosa Alumnae Chapter

DIAMOND SOCIETY

Auburn University, Beta Xi
California State University/Fullerton,
Iota Upsilon
California State University/Fresno,
Epsilon Epsilon
California State University/Long Beach,
Delta Alpha
Central Missouri State University,
Epsilon Gamma
Grand Valley State University, Xi Psi
Indiana University, Epsilon
Nicholls State University, Kappa Alpha
North Georgia College and State
University, Xi Xi
Northern Kentucky University,
Kappa Beta
North Carolina State University,
Omicron Lambda
Ohio Wesleyan University, Alpha Rho
Purdue University, Xi Omega
Saint Mary's University, Omicron Alpha
Stephen F. Austin State University,
Zeta Psi
Tarleton State University, Xi Nu
Texas State University, Iota Alpha
University of Denver, Rho
University of Houston, Delta Theta
University of North Carolina/
Chapel Hill, Xi Sigma
University of South Carolina, Beta Delta
University of Tampa, Delta Beta
University of Tennessee/Knoxville,
Beta Lambda
Wayne State University, Epsilon Sigma
Western Carolina University, Theta Iota
Western Michigan University, Gamma Pi

Central Philadelphia Alumnae Chapter
Clearwater Alumnae Chapter
Cleveland Eastside Alumnae Chapter
Dallas Alumnae Chapter
Fairfield County Alumnae Chapter
Gold Coast Alumnae Chapter
Greater Seattle Alumnae Chapter
Indianapolis Alumnae Chapter
North Central Indianapolis
Alumnae Chapter
Pasadena Foothill Alumnae Chapter
Portland Alumnae Chapter
St. Petersburg Alumnae Chapter
Tulsa Alumnae Chapter
Twin Cities Alumnae Chapter
Whittier-West Covina Alumnae Chapter

PEARL SOCIETY

Alfred University, Omicron Phi
Ashland University, Theta Psi
Ball State University, Gamma Chi
Bowling Green State University,
Gamma Tau
Central Michigan University, Gamma Psi
Creighton University, Theta Eta
DePaul University, Delta
Drexel University, Epsilon Zeta
Fort Hays State University, Delta Omega
Illinois State University, Lambda Rho
Iowa State University, Beta Kappa
Longwood University, Epsilon Tau
Radford University, Xi Delta
Southern Illinois University,
Gamma Omega
Richard Stockton College of
New Jersey, Omicron Beta
University of Missouri/St. Louis, Iota Xi
University of South Carolina/
Spartanburg, Omicron Mu
University of Virginia, Lambda Delta
Western Illinois University,
Epsilon Omicron
William Jewell College, Zeta Rho
Winthrop University, Lambda Sigma
Wright State University, Kappa Iota

Atlanta Alumnae Chapter
Austin Alumnae Chapter
Baton Rouge Alumnae Chapter
Chicago Far West Alumnae Chapter
Chicago-Northwest Suburban
Alumnae Chapter
Clay - Platte Alumnae Chapter
Cleveland Westside-Berea Alumnae
Chapter
Colorado Springs Alumnae Chapter
Columbus Alumnae Chapter
Corpus Christi Alumnae Chapter
Cypress Creek Alumnae Chapter
Denver Alumnae Chapter
Fort Collins Alumnae Chapter
Grand Rapids Alumnae Chapter
Greater Kansas City Alumnae Chapter
Honolulu Alumnae Chapter
Inland Empire Alumnae Chapter
Lawrence Alumnae Chapter
Louisville Alumnae Chapter
Omaha Metro Area Alumnae Chapter
Pensacola Alumnae Chapter
Sacramento Alumnae Chapter
San Diego Alumnae Chapter
San Francisco Bay Cities Alumnae
Chapter
Surfing Sisters Alumnae Chapter
Toledo Alumnae Chapter
Wichita Alumnae Chapter

2002 CENTENNIAL CIRCLE

Baldwin-Wallace College, Gamma Alpha
East Carolina University, Zeta Lambda
Ferris State University, Zeta Nu
Indiana University of Pennsylvania,
Gamma Phi
Jacksonville State University,
Lambda Gamma
Kent State University, Gamma Kappa
Lindenwood University,
Omicron Omicron
Michigan Tech University,
Lambda Theta
Morehead State University, Kappa Tau
Northeastern Oklahoma State
University, Delta Phi
Northwest Missouri State University,
Epsilon Rho
Ohio Northern University, Zeta Kappa
Old Dominion University, Theta Phi
Robert Morris University, Xi Chi
Rowan University, Xi Kappa
Samford University, Alpha Pi
Shippensburg University, Kappa Psi
University of Central Arkansas, Epsilon Xi
University of Maine, Alpha Upsilon
University of Rhode Island, Beta Alpha
University of Wisconsin/Whitewater,
Epsilon Kappa

Atlanta - Cobb County Alumnae
Chapter
Bartlesville Alumnae Chapter
Dayton Alumnae Chapter
El Paso Alumnae Chapter
Findlay Alumnae Chapter
Harrisburg Alumnae Chapter
Hinsdale Alumnae Chapter
Jacksonville Alumnae Chapter
Kent Alumnae Chapter
Lansing-East Lansing Alumnae Chapter
Lexington Alumnae Chapter
Montgomery Alumnae Chapter
Muncie Alumnae Chapter
North Philadelphia Alumnae Chapter
Northern Virginia Alumnae Chapter
Oakland County Alumnae Chapter
Pittsburgh South Hills Alumnae Chapter
Plano-Collin County Alumnae Chapter
San Antonio Alumnae Chapter
Shreveport Alumnae Chapter
Southern New Jersey Alumnae Chapter
Sun Coast Alumnae Chapter
Tampa Alumnae Chapter

ROSE SOCIETY

Clarion University, Epsilon Theta
Northeastern University, Xi Upsilon
University of Central Oklahoma,
Epsilon Upsilon
University of Massachusetts, Xi Alpha
Auburn Alumnae Chapter
Bloomington Alumnae Chapter
Charlotte Alumnae Chapter
Chester County Alumnae Chapter
Columbia Alumnae Chapter
Greater Orlando Alumnae Chapter
Greencastle Alumnae Chapter
Indianapolis-South Suburban Chapter
Johnson-Wyandotte Alumnae Chapter
Knoxville Alumnae Chapter
Las Cruces Alumnae Chapter
Pittsburgh-North Hills Alumnae Chapter
Richmond Alumnae Chapter

Salt Lake City Alumnae Chapter
San Francisco Peninsula Alumnae
Chapter
Spartanburg Alumnae Chapter
Tallahassee Alumnae Chapter
Tucson Alumnae Chapter
Washington D.C. Alumnae Chapter
Wooster Alumnae Chapter

HERITAGE CLUB -

GOLDEN CREST LEVEL
University of Wisconsin/Stout, Zeta Beta

Alva Alumnae Chapter
Anchorage Alumnae Chapter
Atlanta-Perimeter Alumnae Chapter
Atlanta Southern Crescent Alumnae
Chapter
Brevard County Alumnae Chapter
Central New Jersey Alumnae Chapter
Greater Huntington Alumnae Chapter
Gwinnett County Alumnae Chapter
Indiana Alumnae Chapter
Las Vegas Alumnae Chapter
Long Island Alumnae Chapter
Rochester Alumnae Chapter
Shenandoah/Central Virginia
Alumnae Chapter
Spokane Alumnae Chapter

HERITAGE CLUB -

GOLDEN LAMP LEVEL
University of Florida, Pi Alpha

Berk-Lehigh Alumnae Chapter
Carbondale Alumnae Chapter
East Texas Alumnae Chapter
Gainesville Area Alumnae Chapter
Hattiesburg Alumnae Chapter
Heart of Tennessee Alumnae Chapter
Humboldt Alumnae Chapter
North Chicago Area Alumnae Chapter
Omicron Phi Chapter Association
Oxford Alumnae Club
Sisters of Samford
Triad Alumnae Chapter
Tyler Area Alumnae Chapter

LOYALTY CIRCLE

Alpha Theta House Corporation
Chapel Hill Alumnae Chapter
Des Moines Area Alumnae Chapter
Lambda Gamma Alumnae Association
Lubbock Alumnae Chapter
State of Maryland Alumnae Chapter
Westchester Alumnae Chapter

FRIENDSHIP CIRCLE

California State University/Northridge,
Pi Gamma
University of Texas/Pan American,
Theta Omicron

Buffalo Area Alumnae Chapter
Douglas County Alumnae Chapter
Epsilon Mu Chapter Association
Lewisville/Lake Cities Alumnae Chapter
Loudoun County Alumnae Chapter
Rochester Alumnae Chapter
Tidewater Alumnae Chapter

INDIVIDUALS

Alpha

PRESIDENT'S SOCIETY
Cynthia Winslow Menges

DIAMOND SOCIETY
Sara Carruthers Janson

2002 CENTENNIAL CIRCLE
Gwendolyn Gove Altstaetter
Marjorie Schwegler
Diane Lowery Young

ROSE SOCIETY

Elsa Jane Baer
Virginia Pearce Click
Tricia Lenzer Gottschall
Susan Wisehart Little
Margot Graney Mudd
Elizabeth Seeley Peirce
Joyce McKendree Silber
Virginia Askew Suhring
*Florence Sammons Thomas
Andrea Bloch Vederman

HERITAGE CLUB -

GOLDEN CREST LEVEL
Betty Rhoades Baldrige
Ruth Haynes Bitler
Muriel Gray Cerf
Mella Cooks Davies
Ardis Homer Ehas
Virginia Dolohan Goebel-Fisher
Dorothy Brown Haines
Janice Cook Herrmann
Judith Daughters Holmes
Mary Lou Karstaedt
Joan Lathouse
Julia Minton Peters
Marion Humble Taylor
Barbara Schaefer Winslow

HERITAGE CLUB -

GOLDEN LAMP LEVEL
Shirley Maxwell Allen
Sandra Harding Alspach
Jo Anne Holbrook Apteld
Sharon Cook Anderson
Marilyn Leiss Brown
Sylvia Dean Cale
Joan Gerphede Colgren
Ruth Haysman Daly
Dorothy Hauselman Day
Mary Moore Donaldson
Jeannette Hidy Fitton
Elaine McManus Freed
Barbara Trinkle Fultz
Charma Turner Gardiner
Marilyn Rubey Hess
Alberta Lutz Ittel
Audrey Cowden Long
Eileen Batt Lowell
Dorothy Singleton Miller
Elizabeth Senicka Rogers
Jane Lindhorst Schultz
Michelle Garnette Swetland
Barbara Jencen Tiaht
Jane McKinney White

LOYALTY CIRCLE

Diana Davis Forte
Nancy Fitzer Gaston
Judith Dodd Green
Caren Metcalf Hansel

Marilyn Mitchell Kleb
Patricia Higgins Leech
Jane Ramsen Lehman
Ann Welsh Schellenbach
Erin Marie Spitzer
Nancy Becker Stir
Andrea Connie Willenborg

FRIENDSHIP CIRCLE

Kathryn Rae DeVelvis
Margaret Dickerson Dillow
Sherynne Green King
Melissa Blunt Lohrey
Nancy Wygant Mills
Nancy Cox Neiswander
Judith Ryan Placko
Lois Williams Sadler
Elaine Wheelock Swyer

Gamma

PRESIDENT'S SOCIETY
Marjorie Klingensmith Lovewell

2002 CENTENNIAL CIRCLE
Pat Clarke Bledorn
Lois Swanson Hirschmann
Jeanette Barquist Paul

HERITAGE CLUB -

GOLDEN CREST LEVEL
Mabel Crinkley Lyons
Jacquelin Anderson Powell

HERITAGE CLUB -

GOLDEN LAMP LEVEL
Colette Bakken Kerlin
Jean Buchan McDermid
Patricia Roan Walker
Mae Agneberg Walton

LOYALTY CIRCLE

Shirley Garlock Clark
Georgia LaStrange English
Shiela Young Erickson
Elizabeth B. Hoklas
Lois Randolph Nesgoda

Delta

2002 CENTENNIAL CIRCLE
Margaret Irene Johnson
Aleece Morgan Otto
Sonja Nay Wise

ROSE SOCIETY

Miriam Cole Breese
Dianne Fellows Guild
Sharon Garner Hardern
Dorothy Caldwell Walcher

HERITAGE CLUB -

GOLDEN CREST LEVEL
Jean Gileno
Marilyn Brier Hewitt

HERITAGE CLUB -

GOLDEN LAMP LEVEL
Juanita Gahimer Arnold
Mary Zeluff Chandler
Danielle Myers Grossmann
Marilyn Horak Herrick
Carole Grimmer Irvin
Marcia Horak Kampfe
Stacy Winans Meloun
Colleen White Smith

Dr. Howard P. House, Founder and Chairman Emeritus of the House Ear Institute, wrote to the Delta Zeta Foundation in July of 2003, just days before his death. He said "... thank you so very much for your nice birthday card and it is hard for me to believe that I am 95! I hasten to thank you for all that Delta Zeta has done to support our research and to help us reach our goal *so all may hear*. Your thoughtfulness in this regard is tremendously appreciated. Delta Zeta is a sorority of wonderful ladies who have done so much for so many in so many ways."

The Delta Zeta Foundation House Ear Institute Committee Chairman is *Marilyn Fey Ghysels III*.



Alice Edelmaier Taglauer
Diane McDonald White

LOYALTY CIRCLE

Emily Beaman Beals
Julie Barney Bieszczat
Sara Jane Calvert Dixon
Megan Noelle Fauver
Patricia Katherine Fehl
Marilyn Gail Genther
Cheryl Lynn Heiss
Marilyn Johnson Hibbs
Marietta Coble Ivey
Edna Walters LaRue
Alice Rutherford Logan
Betty Scarborough Munnings
Norma Davidson Novak
Diane Woodward Snelson
Judy Hoyt Taylor
Phyllis Thornburg Teeple
Kathryn Rueff Thorpe
Jeanne M. Tibbles
Courtney Lynn Waterman
Elizabeth Henry Wright

FRIENDSHIP CIRCLE

Lindsey Marie Anderson
Kimberly Suzanne Barfield
Charlene Doris Becker
Elizabeth Joyce Bell
Jessica Lee Blevins
Jennifer Ann Bonesteel
Erica Beth Bowling
Jenna Dione Boyd
Laura Lee Boyd
Elizabeth Vanessa Brestan
Elizabeth Janet Buening
Sarah Beth Cahill
Corinne Monica Cusker
Leighann Renee Daihl
Kathryn Artis-May Dyall
Kathleen Ann Egan
Hillary Justeen Enyart
Christine Marie Garbrant
Bethany Jean Garrison
Emily Louise German
Deandra Leigh Good
Heather Marie Hansen
Amy Deanne Harper
Brooke Michelle Hartings
Sarah Lynn Hartley
Kelly Anne Higgins
Diane Lynn Hoggatt
Christine Marie Hohenberger
Christina Houston
Karen Carlson Howard
June Lyndon Hoyer
Carol Christine Hutton
Karine Lee Huys
Rochelle Dawn Immel
Dayna Maria Ingram
June Wendice Javens
Adrianne Charise Johnson
Anne Elisabeth Keller
Tamara Kay Kionaas
Sherin Seabolt Kraus
Jennifer Nicole Land
Kayla Suzanne Lanham
Courtney Renee Lindsey
Kathryn Johanna Longier
Megan Marie Luecke
Eleanor Page Magorien
Amber Renea Manriquez
Kathryn Elizabeth Marshall
Alicia Anne McAdams

Brandy Michelle McKee
Kimberly Dawn McMillen
Skye Kathleen McQuary
Stephanie Sue Mellenbruch
Jenelle Renee Moore
Leslie Kathleen Moore
Elizabeth Jane Morgan
Carolyn Denise Moseley
Julie Dawn Myers
Sarah Rose Myers
Caitlin Marie Olive
Carrie Anne Page
Jennifer Leigh Perry
Wendy Marie Petzl
Juana Quinones
Keri Anne Reber
Sara Joan Robertson
Kelly Marie Roske
Brooke Ashley Roswarski
Marilyn Pieper Roth
Lorri Annette Salas
Jessica Abra Marie Sandy
Laura Beth Schafer
Marilyn Hatch Schmidt
Natalie Nicole Seibert
Ashley Erin Smith
Jami Marie Snodgrass
Trevia Marie Spirling
Kristi Michelle Spears
Margaret Luccetta Stahr
Lindsay Renee Stewart
Elizabeth Marie Sugrue
Jessica Anne Tarr
Lauren Michelle Thompson
Lauren Elizabeth Tokoly
Beth Ann Toney
Carolynn Smith Walker
Kelli Renee Washburn
Heather Ann Wildrick
Jamie Taylor Wilson
Rachel Ann Wolff
Christa Rebecca Yant
Nancy Haupt York

Epsilon

DIAMOND SOCIETY

Ferdinanda Messmer Roesch

ROSE SOCIETY

Tammy Eby Booth

HERITAGE CLUB - GOLDEN CREST LEVEL

Carrie-Anne Norris Arden
Phyllis DuPouy Church
*Mary Helen Larkins Foster
Doris Watson Gish
La Donna Cox Hoinash
Carla Levy
Joan Arthur Perkins
Ann Lockeman Powell
Mary Conroy Spoerl
Glennalou Frank Wintersteen
Kimberly Jean Wisner

HERITAGE CLUB - GOLDEN LAMP LEVEL

Marilyn Moore Adams
Janet Jeffries Carter
Elizabeth A. Dawson
Leslie Brooke Evans
Kathleen Volman Irlk
Emily Rehm Landis
Lois Anne Long Mannfeld
Julie Kent Molt

Janette Duryee Myers
Darlyne Gaynor Nemeth
Margaret Milos Nye
Betty Hupe Potter
Julia Harbert Reed
Gwendolynn Ann Roberts
Janet Adams Rowland
Patricia Conroy Urmonst

LOYALTY CIRCLE

Margaret Curtis Barnett
Deborah Rearick Light
Elizabeth Chapman Martin
Barbara Cassner May
Barbara Lemons Medlicott
Ruby Kottandis Niepokoj
Elizabeth Murley Prescott
Donna Krick Reid
Carol Havens Rose
Lisa Penley Shull
E. Arleen Goodman Stone
Pamela Johnson Weiss

FRIENDSHIP CIRCLE

Susan Fleet Beckett
Janet Eberle
Emily Elizabeth Kleese
Holly Ann Lachick
Anne Marie Mascari
Janet Ward Reid
Debby Hahn Welsh
Ruth Myers Whitbeck

Zeta

LOYALTY CIRCLE

Velora Beck Atkins

Theta

PRESIDENT'S SOCIETY

Sandra Sebrill Bailey

PEARL SOCIETY

Carol Selway Bertz
Mary Blausier Melwies

ROSE SOCIETY

Martha Armstrong Denman
Elizabeth Baker Devereaux
Diane Miki McDowell
Martha Tilton Reissig
Vera Wilson Snipes

HERITAGE CLUB - GOLDEN CREST LEVEL

Marian Lang Acton
Donna May Harmount
Nannette Lynch Hoyt
Carol Jean Knoblauch
Marianne Walton McCormack
Shirley McCabe Michener
Jennifer Bogen Morrison
Mary Geiger Riggs
Kathleen Wachsmuth
Marianne Belding Willing
Susan Szabo Wixsom
Elizabeth Miller Wood

HERITAGE CLUB - GOLDEN LAMP LEVEL

Ann Falconer Booher
Mary Haackl Brigham
Sherry Browning
Jo Ellen Vinsel Grant

Virgene Smith Heckman
Grace Miller Lang
Virginia Krause Lefever
Dorothy Shannon May
Diane Hahn Shock
Fanne Kehoe Smith

LOYALTY CIRCLE

Louise Cotner Blum
Catherine Meranda Goodwin
Andrea Ridenour Kusta
Elizabeth Freeman McCoy
Jane Fergus Robison
Beryl Covill Schutte
Judy Cooper Simon
Kathleen Kelly Snapp
Constance Teaford Wilt

FRIENDSHIP CIRCLE

Delilah Whitlow Aho
Amy Lynn Baden
Shawn Renee Barber
Jennifer Claire Beck
Holly Currier Brinda
Amanda Lauren Carter
Dana Laine Fitzreiter
Sheri Smith Fitzgerald
Ashley Marie Hammons
Rebecca Paris Kleinberg
Patricia Hayes Ladd
Marjorie Young Lee
Aileen On-Ying Moy
Samantha Jean Palmer
Gayatri Harshad Patel
Barbara Wingerter Pickering
Roshini Tikam Punjabi
Helen Elizabeth Rotnem
Amy Nicole Snyder
Jennifer Rojeanne Soronen
Elizabeth Stoller Stine
Raven Victoria Todd
Shiela Voris Wild
Jessica Renee Zoz

Iota

ROSE SOCIETY

Susan Kracht Dane

HERITAGE CLUB - GOLDEN CREST LEVEL

Mary Hemmingway Davidson
Mary Hoover Eastwood
Mildred Casey Love
Mary Kloppenburg Stead
Athena Papadakes Togas

HERITAGE CLUB - GOLDEN LAMP LEVEL

Anjali Trivedi DeJong
Maebeth Brown Furrow
Margaret Almborg Hochberger
Karen Blackett Trost
Diane Barghahn Wildblood

LOYALTY CIRCLE

Linda Knapp Abdmoulaire
Katherine Hamer Beck
Karen Marney Davies
Mary Renee Kunz
Cynthia McCall Meredith
Helen Blake Parfitt
Monica Moes-Price
Elizabeth Brower Standerfer

FRIENDSHIP CIRCLE

Heidi Marie Bashaw
Joan Wilson Beget
Emily Pierre Kastner
Tracy Beck Kruger
Alexandra Diane Montag
Robin Winter Odem
Emily McSorley Tripp

Kappa

ROSE SOCIETY

Marcella DeeAnn Dorse
Verna Jensen Draper
Wilhelmina Brandt Parker
Stacey Wheeler Slaughter

HERITAGE CLUB - GOLDEN CREST LEVEL

Shirley Crial Dillon
Kimberly Saari Johnston
Gail Cunningham Kollie
Shirley DeRousse Palmer
Ellyn Hartung Sewell

HERITAGE CLUB - GOLDEN LAMP LEVEL

Lillian Dean Huffstetler
Beverly Fulton McCauley
Kathleen Williams Ommen
Nola Mickelson Sparks
Carin Brown Steckler
Jimmie McMackin Thelen
Jean Dougherty Whisler

LOYALTY CIRCLE

Kelly Jean Blake
Gail Brunson Clay
Ellen Beloit Cromer
Betty Gillespie Dolan
Lori Lyons Jackson
Dixie Stanley Lyons
Kolette Pies McDonald
Virginia Wilson McKechnie
Kari E. Olson
Brigitte Thompson Quichocho
Charland Berg Torrence

FRIENDSHIP CIRCLE

Jill Marie Bartel
Ruth Allison Cairns
Mae Lee Brown Kelley
Carol Edmunds Rose
Lucille Cunningham Wellander

Lambda

ROSE SOCIETY

Patricia Keating Heidrick

HERITAGE CLUB - GOLDEN LAMP LEVEL

Kathleen Wenger Palermo

LOYALTY CIRCLE

Deborah Stadel Blick

Mu

PEARL SOCIETY

Sue Williams Bebb

2002 CENTENNIAL CIRCLE

Carolynn Ballard Nicholson
*Ruth Clark Seiler
Kenna Howell Worthington

ROSE SOCIETY

Jocelyn Muller Gilbert
Sandra Anderson Kennelly

HERITAGE CLUB - GOLDEN CREST LEVEL

Lorraine Wolf Berry
Clare Cooperrider Brunsdon
Jane Sarto Caviglia
Ethel Sala Gaviati-Koons
Suzanne Hunter Holmes
Margaret Pyle Laws
Marianne Swanson Light
Lorraine Lowe Mathewson
Betty Wentworth Trotter

HERITAGE CLUB - GOLDEN LAMP LEVEL

Dorothy Edwards Ades
Jean Williamson Blos
Doris Voigts Bloom
Dolores Freeman Cerro
Janet Paulius Kozlowski
Margaret Fuller Lindley
Dorothy Kechely Mark
Elizabeth Bailey Miller
Gwenyth Caste Page
Aileen Zachmann Reid
Ruth Weston Scheer

LOYALTY CIRCLE

Ann Kalgaard Ashby
Phyllis Prindle Carvalho
Lola Lathrop Dill
Jane Buck Garrison
Lodema Scott Kitchen
Gene Smith Scovill

FRIENDSHIP CIRCLE

Isabel Orton Deering
Jeanne Sorensen Ferguson
Joan Parsons Flanagan
Virginia Twaddle Kettlewell
Kathy Jo Wade

Nu

PEARL SOCIETY

Barbara Lemke

HERITAGE CLUB - GOLDEN CREST LEVEL

Georgia Raft Souris
Margaret Konzo Wolf

HERITAGE CLUB - GOLDEN LAMP LEVEL

Irma Lorentz Brink
Marynell Durland Kirkwood

LOYALTY CIRCLE

Phyllis Chapman Faw
Barbara Coxie Hahn
Marcia Larson
Shirley Chap MacDaniel
Carlyle Wilson Redfield
Suzanne Schultz Schlaf

Xi

PEARL SOCIETY

Claudia Frances Vollmer



EDUCATIONAL TECHNOLOGY FUND

"The Technology Fund grant that our chapter received allowed us to put in a wireless high-speed Internet system throughout the entire chapter house, and purchase six new computers and printers, a scanner, a fax machine, and a copy machine for our resource room. This has been very useful to our members and helped us stay competitive on campus. We are extremely grateful to receive it!"

JENNA GEASON, Beta Kappa Chapter President
Iowa State University

The Educational/Technology Fund was established to receive tax-deductible gifts from which grants may be made to qualifying chapters for specific educational use.

**HERITAGE CLUB -
GOLDEN CREST LEVEL**
Virginia Augspurger Alter
Joan Hollingsworth Borders
Pauline Gurnz Dolerhie

**HERITAGE CLUB -
GOLDEN LAMP LEVEL**
Mary Ridinger Adcox

LOYALTY CIRCLE
Carol McAllister Buerger
Suzanne Milan Huseman
Ruth Smith Stacy

FRIENDSHIP CIRCLE
Iona Terry Williams

Omicron

ROSE SOCIETY
Grace Lyon Hulsberg
Mary Lou Klingensmith Kopetz
Mary Waldo Wederich

**HERITAGE CLUB -
GOLDEN CREST LEVEL**
Kathleen Tkach Huot
Ruth Ireland Kutz
Shirley Waggoner Mixson
Laura Susan Vaglia

**HERITAGE CLUB -
GOLDEN LAMP LEVEL**
Carolyn Pierson Dotson
Dorothy Strong Minter
Nancy Muhleizler Swensen

LOYALTY CIRCLE
Diane Marie Brown
Velva Seyler Idzkowsky
Shirley Snyder Toothman

FRIENDSHIP CIRCLE
Sharon Lynn Harden
Lois Madducks Lunardini

Pi

**HERITAGE CLUB -
GOLDEN CREST LEVEL**
Christine Winship Nikunen
Ruth Elizabeth Straw
Shellie Littrel Sturmer

**HERITAGE CLUB -
GOLDEN LAMP LEVEL**
Eunice Felter Boyer
Lisa Severits Higgins
Betty Paxton Waggoner-Wilson
Natasha Somers Whitton

LOYALTY CIRCLE
Charleta Beebe Affeldt
Jane Marilyn Koppenhoefer
jeanette Marie Malafa
Ruth Serrano Quijada

FRIENDSHIP CIRCLE
Carole Eileen Brashers
Kristine Marie Grill
Tara Lorraine Ply
Cheryl Ann Russell
Shona Lynn Schmitz
Trisha Marcilla Wilcox
Allison Meredith Woolridge

Rho

**HERITAGE CLUB -
GOLDEN CREST LEVEL**
V. June Haas

**HERITAGE CLUB -
GOLDEN LAMP LEVEL**
Kristen Waldbillig Ferraro
Evelyn Wainscott Weidenbacher

LOYALTY CIRCLE
Sophie Prisner Griffith
Kellie Lee Lehm
Stacey Strahs Niemann
Maxine Hyland Patton

FRIENDSHIP CIRCLE
Dorothy Elston Baker
Kathleen Erin Bleakley
Mackenzie Lee Daniels
Angela Jeannine Drennan
Elaine Donovan Langford
Kathy Elizabeth Makowski
Susan Pontow Pozder
Esther Shipman Tulley
Steffanie Amanda Valdes

Sigma

2002 CENTENNIAL CIRCLE
*Betty Schneider Fenton

ROSE SOCIETY
Sara Rosier Bush
Debra Dantin Musso
Evelyn Mele Tobey

**HERITAGE CLUB -
GOLDEN CREST LEVEL**
Rebecca Blessing Baumgartner
Holly Jean Clause
Sally Sue Hazen
Gloria Pohlmann Hecker
Sharon Kelley Pease

**HERITAGE CLUB -
GOLDEN LAMP LEVEL**
Catherine Duvic Beshel
Virginia Easterly Danner
Sammy Ducote Davis
Patricia Lowery Hanemann
Debbie Laguens
Rosemary Graves Morrison
Alicia Staggs Williams

LOYALTY CIRCLE
Katherine Nolen Bridewell
Donna Crowson Canezaro
Shirley Guthrie Chadwick
Gabrielle Gros Emry
Carolyn Hadskey Gallagher
Charlotte Smith Gandy
Patricia Kleinpeter Hart
Shirley Christopherson Hebert
Jennifer Paige Henderson
Renee Picou Seibert
Jane Demarest Skerksoske
Eleanor Rome Sockrider
Carol Leigh Steele
Lora Goudeau Williams
Doraine Bonnecaze Wilson

FRIENDSHIP CIRCLE
Lindsay Theresa Abadie
Laurie Elizabeth Clements
Shelby Cox Conti
Ashley Elizabeth Follette
Dorothy Jacks Crier
Pamela Reither Laffey
Blanche Wolf Maccurdy
Gloria Tabor McPherson
Ashley Elizabeth Musso
Catherine Frances Pletsch
Natalie Janette Pousson
Wendy Brooke Ragan
Jennifer Melene Russell
Jodi Milliet Satches
Danna Micotto Strange
Rebecca Lynn Wilkins

Tau

ROSE SOCIETY
Sally Rolke Burke

**HERITAGE CLUB -
GOLDEN CREST LEVEL**
Ann McCoy Beath
Virginia Kluth Beggs
Nancy Rogstad Brackett
Ruth Hammerstrom Fredrich
Jacqueline Miller Haughton
Julie Anderson Johnson
Barbara Anne McCormick
Martha Kowitz Pendleton
Jean Thomas Schowalter

**HERITAGE CLUB -
GOLDEN LAMP LEVEL**
Caroline Karel Boyer
Dolores Bromberg Cavanaugh
Susan Bargholtz Lundberg

LOYALTY CIRCLE
Christine Johnson Dicke
Eileen Hansen Marshall

FRIENDSHIP CIRCLE
Terry Tonkin Punswick
Elizabeth Freeman Timmel

Upsilon

2002 CENTENNIAL CIRCLE
Jean Haley Harper
Judith Ann Harwood
*Laura Lathrop Harwood

**HERITAGE CLUB -
GOLDEN CREST LEVEL**
Margaret Richardson Skinner

**HERITAGE CLUB -
GOLDEN LAMP LEVEL**
Rebecca Thorson Gann
Margaret Johnson Hawkinson
Juliana Phelps Kierstein
Suzanne Wentzel Olson

LOYALTY CIRCLE
Marilyn Augustin Hall
Marilyn Louise Van Ornum

FRIENDSHIP CIRCLE
Joan Avery Fossum
Isis Campbell Lynch
Janice Berg Moore

Phi

2002 CENTENNIAL CIRCLE
Mary Ann Jones Underwood

ROSE SOCIETY
Marian Hintzen Rathbun

**HERITAGE CLUB -
GOLDEN CREST LEVEL**
Joan Pagel Anderson
Wanda Piper Majnarich
Charleen Holmes von Gortler

FRIENDSHIP CIRCLE
Marjorie Chadderton Stevenson
Pernilla Anderson Zacher

Chi

2002 CENTENNIAL CIRCLE
Janet McBurney Canterbury
Beth Bryant Orem

ROSE SOCIETY
Betty Whitlock Brawner
Margaret Ellestad Tune
Patricia Dumbek Turpen

**HERITAGE CLUB -
GOLDEN CREST LEVEL**
Patricia Turk Matthews
Ruth Miller Powell
Kathleen Elizabeth Wilken

**HERITAGE CLUB -
GOLDEN LAMP LEVEL**
Carolyn Neely Elbon
Eleanor Jenks Ottwell
Laura Koenecke Preston
Doris Read Thoen
Margret Zwald Zeller

LOYALTY CIRCLE
Robin Macdonald Carter
Catherine Bollen Everingham
Shirley Shockley Lawrenson
Kristine Jarvis Maneely
Donna Dunz Russell
Rhoda Thurm Zobrist

FRIENDSHIP CIRCLE
Margaret Welch Davis
Dolores Rondeau Gilkey
Veleta VanderZanden Mullen
Patricia Walter Myers
Carol King Nelson
Marjorie Knapp Reuling
Lillah Ball Robb
Julie Ann Smith
Mary Reinhardt Stefan
Judith Stadler Wright

Psi

**HERITAGE CLUB -
GOLDEN CREST LEVEL**
Caryl McColley Ribble

LOYALTY CIRCLE
Betty Breunig Dukes
Marjorie Kramer Whitson

FRIENDSHIP CIRCLE
Jo Ann Bingham
L. Mitchell Jackson

Marcia Stubbs Madden
Janet Sue Muston

Omega

ROSE SOCIETY
Margaret Conner Fuhr
Diane Gabbert Harris

**HERITAGE CLUB -
GOLDEN CREST LEVEL**
Sally Bates Spalding

LOYALTY CIRCLE
Alene Hinton Peterman

FRIENDSHIP CIRCLE
Maxine Mills Wilt

Alpha Alpha

DIAMOND SOCIETY
Dorothy Worden Ronken

2002 CENTENNIAL CIRCLE
Pamela McClure Cronenwett
Ruth Milner
Adeline E. Sigwalt

ROSE SOCIETY
Jane Camplejohn Glandorf
Mary Barrer Inman
Louise E. McKenzie

**HERITAGE CLUB -
GOLDEN CREST LEVEL**
Ruth Bohn Doninger
Donna Doughty
Marie Gilbert Gieseke
Dorothy Dietrich Graab
Dolores Arlene Kohl
Dalene Searls Tiers

**HERITAGE CLUB -
GOLDEN LAMP LEVEL**
Carlene Rosboro Eads
Marlene Papp Emery
Evelyn Sholtes Kritchovsky
Marilynn Netzel
Beverly Lambert Porter
Patricia Jacobs Richards
Drude Sparre Roessler
Diane Zimmerman Sehy

LOYALTY CIRCLE
Dorothy Brandes Anderson
Maureen Castellano
Hermie Zessis Drivas
Sarah Norris Lundquist
Linda Ann Marianiello
Joy Ismond Todt
Amy Sato Tylock

FRIENDSHIP CIRCLE
Dorothy Buzak Ballantyne
Alicia Erin Daggett
Karuna Dewan
Julie Anne Graham
Beverly Brouer Hammel
Dolores Coyle Hills
Chelsea Christine Hurlbut
Anne Elizabeth Kaduk
Meghan Ann Magill
Adria Johanna Patthoff
Charla Marie Scott

Erin Elizabeth Stauber
Christina Lynn Stone
Laura Anne Tongue
Doris Leeberg Wertz
Juliana Hospers Wheatly
Christina Jane Yang

Alpha Beta

PRESIDENT'S SOCIETY
Elizabeth McCarron Gruber
Florence Hood Miner

2002 CENTENNIAL CIRCLE
Barbara Horton Hartman

ROSE SOCIETY
Bernice Swartz Crawley
Frances Wilson Keith
Mary Stianwalt Maxfield

**HERITAGE CLUB -
GOLDEN CREST LEVEL**
Margaret Snider Bortfeld
Sarah Elizabeth Lucas
Margaret Frances Rapp
Carole Green Strong
Joan Kappus Wendland

**HERITAGE CLUB -
GOLDEN LAMP LEVEL**
Dorothy Jones Bauer
Darlene Schwer Dymerski
Lynelle Lois Hinden
Adelaide Weclew Kumbura
Margaret Hewing McCarty
Doris Valenta McCullough
Janet Barker Phillips
Rita Ennen Richards
Joan Prokop-Roberts
Anne Lace Stevens
Lucille Beard Swarts
Gretchen Lisa Waltenbaugh

LOYALTY CIRCLE
Kathryn Gibson Belinson
Anne Siemer Fisher
Fredna Ray Glover
Lorna Enokian Green
Shirley Ashton Haertjens
Phyllis Peterson Hoch
Barbara Richards Kanzler
Janet Culbertson Lenz
Marjorie Sons Moynihan
Cynthia Weeks Muiznieks
Heidi Waltenbaugh Parker
Jennifer Deysher Schmidt
Kimberly Ann Slomka-Jones
Ethel Dunlap Stivers
Nadine Ransom Sugden
Rosemary Cerny Vachta
Beth Daily Wiley

FRIENDSHIP CIRCLE
Loretta Ziemer Caron
Mable Martin Dankers
Dawn Kaplan Delariman
Joann Adams Duke
Susan Hofmann Ellen
Priscilla Pearson Heerens
Susan Luebchow Hurliman
Dawn Renee McClenthen
Megan Ann Nowicki
Melissa Salem

"After graduation, I will be completing a master's program in secondary education. With this degree, I hope to obtain a job as a secondary science teacher. I am very grateful for the financial contribution the Delta Zeta Foundation has given me as I continue to work toward my career goals. Delta Zeta has been a significant part of my collegiate career and is something I will always cherish and respect."



<p>Alpha Gamma</p> <p>PEARL SOCIETY Peggy Burnett Moore</p> <p>2002 CENTENNIAL CIRCLE Jean Wickstrom Liles</p> <p>ROSE SOCIETY Jacqueline Davidson Graves Sally Duann Vanderslice</p> <p>HERITAGE CLUB - GOLDEN CREST LEVEL Phyllis Sundberg Davis Carollee Lewis Followill Carolyn Beard Johnson Virginia Carpenter Livingston Jane Adams McKinney Catherine Irvin Painter Betty Barnett Vann Luvola Huffstutler Wisneski Terri Reeves Zalenski</p> <p>HERITAGE CLUB - GOLDEN LAMP LEVEL Sue Griffin Charles Lynne Ellen Dodson Kathryn Lee Farris Nancy Knight Hirst Elizabeth Pollard Kinsaul Barbara Hunt Martin Miriam Webster McFarland LaDonna Lanier Payne Mary Ann Anderson Thigpen Jennifer Babcock Troha</p> <p>LOYALTY CIRCLE Sarah Nesbitt Artecona Ashley Shands Broadkingship Dee Ann Stephens Connor Catherine Poole Crosby Marion Trzeciak Daughenbaugh Melanie Brown Dykes Laura Young Farris Jenny Smith Gibson Wanda Wells Glass Mary Ella Buettner Hamner Brandy Hathcox Hathcock Elizabeth Smith Knox Virginia Gilbert Loftin Frances Kirk Manly Carol E. Medders Lane Chambers Nestman Jane Dillon Rankin Emily Favre Roberts Ginger Bobo Shofner Dina Brakefield Sparks Bernice Krout Stacy</p> <p>FRIENDSHIP CIRCLE Mae Elizabeth Aden Lindsay Paige Blackburn Heather Anne Bolt Sara Karrh Braucher Jessica Jane Brooks Rachel Renee Green Joan Cardon Joyce Jessica Dean Lindsey Sharon Sheaff Lovell Lana Rebecca Preuitt Kaitlin Noelle Purvis Jennifer Lee Scrimshire Jennifer Ann Traywick Kara Nicole Walker Anna Kathryn Walley</p>	<p>Allison Leigh Wilder Deborah Caldwell Wood</p> <p>Alpha Delta</p> <p>2002 CENTENNIAL CIRCLE Mary O'Neal Chatrnick</p> <p>ROSE SOCIETY Betty V. Covell Ann Courtright Dunnington Irene Schuler Holt Dorothy Rhyme Husted</p> <p>HERITAGE CLUB - GOLDEN CREST LEVEL Barbara Messer Clark Dorothy Eggeling Rasmussen Shirley Mason Stuntz</p> <p>HERITAGE CLUB - GOLDEN LAMP LEVEL Kariota M. Koester</p> <p>LOYALTY CIRCLE Helen Tracie Clayton Helene Greiner Ensor Mary Guillet Grunditz Sarah McCann Jaeggi Olga Havell Reiss</p> <p>FRIENDSHIP CIRCLE Kathryn Young Ellis</p> <p>Alpha Epsilon</p> <p>2002 CENTENNIAL CIRCLE Annabelle Barnes Risko Shawn O'Halloran Smith</p> <p>ROSE SOCIETY Janell Costner Clarke</p> <p>HERITAGE CLUB - GOLDEN CREST LEVEL Doris Dillon Durham Margaret Hudson Frye</p> <p>HERITAGE CLUB - GOLDEN LAMP LEVEL Coy McCoy Baker Margaret Woodsmall Barnes Barbara Larson Lakin Margaret Melka Lester April Craig Stobbe Jennifer Earls Swaim</p> <p>LOYALTY CIRCLE Betty Greenwood Coats Gaye Petre Duncan Iola McVey Holcomb Glennie Gregory Jones Joanne Oltmanns Kuster Martha White Nevins Marlene Rathbun Wilkinson</p> <p>FRIENDSHIP CIRCLE Mary Anna Cromwell Evans Sylvia Leigh Pardue</p> <p>Alpha Zeta</p> <p>HERITAGE CLUB - GOLDEN LAMP LEVEL Ruth Baecker Dick Vivian Viaggio Kochis</p>	<p>Margery Heberer Schuster Elizabeth Von Heill Thorman</p> <p>LOYALTY CIRCLE Susan Jane Giles Nancy Clarson Kruse Florientina Leipniker Shupack Frances Sobieski Yusk</p> <p>FRIENDSHIP CIRCLE Marion Falkner Holt Mildred Herreiers Lutgens Barbara Liotta Pacca</p> <p>Alpha Eta</p> <p>DIAMOND SOCIETY *Alice Fortier Grant Paton</p> <p>HERITAGE CLUB - GOLDEN CREST LEVEL Janet Brackett Koivunen Elizabeth Walz Sanderson</p> <p>LOYALTY CIRCLE Emily Everson Crook</p> <p>FRIENDSHIP CIRCLE Lois Brashear King Melissa Marie Rau</p> <p>Alpha Theta</p> <p>2002 CENTENNIAL CIRCLE Linda Kay Remington</p> <p>HERITAGE CLUB - GOLDEN CREST LEVEL Jennifer Plenge Arington Christyle Tackett Broadworth Gayla Long Donnelly Lahna Smith Fischer</p> <p>HERITAGE CLUB - GOLDEN LAMP LEVEL Sarah Hoffman Braun Betty Greene Byrne Jennifer Sue Paulin</p> <p>LOYALTY CIRCLE Kathryn Weber Berckman Melissa Shore Bright Laura Bennett Burcin Nancy Foster Graumlich Janice Halpin Christina Tuggey Hidek Thelma Logan Jackson Carrie Elizabeth Jenkins Kaye Folkers Lewis Mary Helm Luce Teresa Mills Miller Judith Conley Sanders Denise Michelle Thomas Beverly Gaudke Turnbull Robertta Klaren Watts Jessica Bailey Wells Megan Beth Williams</p> <p>FRIENDSHIP CIRCLE Molly Chancellor Armstrong Erika Aden Best Rebecca Gibson Black Rebekah Esther Collar Katie Lee Cuntz Mary Courtney Ellis</p>	<p>Jennifer Lynn English Mary Margaret Ervin Janice Deeb Gritton Valerie Lynne Hilker Lori Ann Prater Renee Nicole Sitavich Stacey Anne Spears Allyson Elizabeth Stout Bridget Gayle Waldrup Ashley Lei Woods</p> <p>Alpha Iota</p> <p>DIAMOND SOCIETY Rowena Ingold Schaber</p> <p>2002 CENTENNIAL CIRCLE Betty Paul DeWitt</p> <p>ROSE SOCIETY Dorothy Delavan Coon</p> <p>HERITAGE CLUB - GOLDEN CREST LEVEL Anna Janett Marshall Patricia Mathias Seitz Florence Thomasian Snyder</p> <p>HERITAGE CLUB - GOLDEN LAMP LEVEL Frances Schwartz Elkins Grace Dickson Jacobson Flossie Marie LaFond Marian Angarola Shapley</p> <p>FRIENDSHIP CIRCLE Cecelia Wyman Hubbard</p> <p>Alpha Kappa</p> <p>HERITAGE CLUB - GOLDEN CREST LEVEL Evelynne Molcan Andrew Luella Brown Haskins</p> <p>HERITAGE CLUB - GOLDEN LAMP LEVEL Jane Weaver Downing</p> <p>LOYALTY CIRCLE Dorothy Block Hinxman Onnoole Diller Mosher Barbara VanAlstyne Woldt</p> <p>FRIENDSHIP CIRCLE Elizabeth Chase Barnes</p> <p>Alpha Lambda</p> <p>LOYALTY CIRCLE Sarah Schuitz Sanford</p> <p>Alpha Nu</p> <p>HERITAGE CLUB - GOLDEN CREST LEVEL Virginia Gifford Bolton</p> <p>HERITAGE CLUB - GOLDEN LAMP LEVEL Anita Brownlee Platte</p> <p>FRIENDSHIP CIRCLE June Wilson Bolyard Elizabeth Beckman Harker</p>	<p>Alpha Omicron</p> <p>ROSE SOCIETY Jean Moore Trattner</p> <p>HERITAGE CLUB - GOLDEN LAMP LEVEL Joyce Hipps Adams Helen Philpott Palmour Sara Clements Vaughan</p> <p>FRIENDSHIP CIRCLE Mary Howell Pelham Linda Anne Swanson</p> <p>Alpha Pi</p> <p>ROSE SOCIETY Lee Goff Hall</p> <p>HERITAGE CLUB - GOLDEN CREST LEVEL Joyce Goodwin Bradley</p> <p>HERITAGE CLUB - GOLDEN LAMP LEVEL Martha Purser Brown Kimberly Ann Godwin Mary Campbell Staggs</p> <p>LOYALTY CIRCLE Marilyn Mitchell Guffin Sue Hendrix Nan Wise Norris Stella Jones Smith Mildred Wilkinson Whitman</p> <p>FRIENDSHIP CIRCLE Jennifer Christine Duchock Jennifer Rose Faulkner Lavinia Daniel Heaton Morgan Suzanne Howard April Myrie Nabors Christie Jean Strange Natalie Ann Temple Allison Kay West Jennifer Nicole Wise</p> <p>Alpha Rho</p> <p>HERITAGE CLUB - GOLDEN CREST LEVEL Kathryn Schmid Kennedy</p> <p>LOYALTY CIRCLE Denise Sabo Brenner Amy Lynn Holtshouse Traci Renee Kennedy Laura Ruth McCunn Linda Knight Parsons Darcy Pennoyer Smith</p> <p>FRIENDSHIP CIRCLE Sualaha Ansari Lauren Christine Bryde Emily Anne Carleton Amy Lyn Darrow Melissa Lynn Digges Michelle Diane Duncan Jada Gabrielle Hamilton Carrie Ann Lippert Allison Lynn Toensing</p>	<p>Alpha Sigma</p> <p>2002 CENTENNIAL CIRCLE Kathleen Johnson Sledge</p> <p>ROSE SOCIETY Sandra Badger Bomar Kathleen Hudson</p> <p>HERITAGE CLUB - GOLDEN CREST LEVEL Joanne Frances Barone Jo Ann L. Long Beverly Baldwin Spencer Mary G. Ziegler</p> <p>HERITAGE CLUB - GOLDEN LAMP LEVEL Dian Warren Bebber Michelle Renee Burns Irene Leslie Bush Jane Michelle Dueease Asonia Driver Farr Dorothy Vincent Hatmaker Julie Stewart Pride Anita Thompson Segler Jennifer Poole Wall Reba Rehwinkel Witter</p> <p>LOYALTY CIRCLE Marsha Wilson Banks Ava Lancaster Cannon Sarah Kelly Chisenhall Susan Modlin Cote Beth Ann Heffernan Marcy Cole Hufsteler Frances Shaeffer McLwain Marian Martin Parish Sheryl Kent Parramore Marquette Dressler Strand Phyllis Swann Underwood</p> <p>FRIENDSHIP CIRCLE Amy Colleen Anderson Christine Ann Berry Ellen Marie Cornwell Hayley Donnell Angela Kimler Fox Katie Marie Gawerecki Ashley Hohl Pamela Johnston Dorothy Pace Kinsfather Heather Dawson Klesch Tiffany Koenigkramer Stacy Adelle Kohl Stephanie Elrod McCarty Janie Irene Roche Ana P. Rodriguez Elizabeth Juliet Schmidt Melanie Christine Shoemaker Kristy Leigh Webber</p> <p>Alpha Tau</p> <p>2002 CENTENNIAL CIRCLE Verna Wander Bierschwale Elsie Wheeler McTee Deanna Allemen Pendleton</p> <p>ROSE SOCIETY Anita Holt Eisenhauer Jane Brown Long Carol Reinhackel</p>
--	---	--	---	--	---



CONVENTION EDUCATIONAL WORKSHOPS

Sponsored by the Delta Zeta Foundation for those attending Conventions and Leadership Conferences, quality educational programming is made available to students and alumnae through the generosity of those who provide tax-deductible gifts as a part of their philanthropic commitment. Convention workshops include, but are not limited to, programs addressing academics, leadership, risk management, community service, and philanthropy.

HERITAGE CLUB - GOLDEN CREST LEVEL

Kathleen Cordry Fears
Carol Massey Hailey
Virginia Barron Price
Kay Morrow Wright

HERITAGE CLUB - GOLDEN LAMP LEVEL

Priscilla Mackey Lowe
Ermalee Bonar Skillman
Pamela Walker Turlak

LOYALTY CIRCLE

Sally Painter Ficken
Bessie Tate James
Patricia Priest Kendall
Trula Durham Meglasson
Bonnie Bucklew Moyer
Stella Burns Philipp
Joanne Copeland Scarborough
Mary Dreyer Smith
Meta Mogford Talley
Annette Cornibe White

FRIENDSHIP CIRCLE

Sandra Shane Ritter

Alpha Upsilon

HERITAGE CLUB - GOLDEN LAMP LEVEL

Joyce Lyon Fuller
Gertrude Louise Murry
Faith Wixson Varney

LOYALTY CIRCLE

Sally Flemington Ambrose
Laurie Crittendon Nikituk
Melinda L. Roy

FRIENDSHIP CIRCLE

Linda Sutherland Allen
Ruth Burrill Beal
Miranda Johnson Nelson

Alpha Chi

PRESIDENT'S SOCIETY

*Claire Kofel Damewood

2002 CENTENNIAL CIRCLE

Janet Elliott

ROSE SOCIETY

Aileen Hayman Jewett
Virginialee Frankenberger Lynch
Mary Anne Murphy Schendzelos
Linda O'Day Vilas

HERITAGE CLUB - GOLDEN CREST LEVEL

Martha Hood Bromley
Alice E. Clegg
DorothyAnn Curtis Early
Fredna Tweedt Irvine
Michelle Albrecht Smith

HERITAGE CLUB - GOLDEN LAMP LEVEL

Barbara Lehman Adams
Julie Diane Atwater
Marion Richardson Broyles
Shirley Johnson Earl
Marjorie Durkee Hilton
Suzanne McAneny Loberg

Ann Edwards Ramsay

LOYALTY CIRCLE

Marilyn Horn Arthur
Nancy Gaus Celio
Glenda Glass Crump
Lucia Certoma Evans
Tara Sears Lee
Lorene Elliott Miller
Alice Mann Roney
Ruth Richardson Sparks
Clemmie Highland Van Mouwenik
Paula Contratto Watkins

FRIENDSHIP CIRCLE

B. Maxwell Boshart
Paula Longacre Maloy
Gwendolyn Stock Webster
Helen Nafziger Yale

Alpha Psi

2002 CENTENNIAL CIRCLE

Helen Mamarchev

HERITAGE CLUB - GOLDEN LAMP LEVEL

Martha Haughton Goodwin
Maeleene Wisenbaker Reid
Emilie Davidson Slape
Mary Binnings Van Horn

LOYALTY CIRCLE

Lynne Butler Adams
Norma Lee Boggan
Barbara Schrade Daniel

Beta Alpha

HERITAGE CLUB - GOLDEN CREST LEVEL

Barbara Joy Hackett
Nancy Thornley King

HERITAGE CLUB - GOLDEN LAMP LEVEL

May Gronneberg Degnan
Sarah Steere Greenhalgh
Virginia Stiles Kenney
Louise Thurber Lee

LOYALTY CIRCLE

Christine Beth Carbone
Kathleen Marie Cheslok
Janice Lawton Dwyer
Barb Skooglund Heyman
Tracie Miller Machi
Marilyn Gurney Moy

FRIENDSHIP CIRCLE

Virginia Elizabeth Cox
Maureen Hughes Day
Elizabeth Fornaro
Carla West Kelly

Beta Beta

HERITAGE CLUB - GOLDEN CREST LEVEL

Marjory Biggart Cook
Jerry Brooks Forrest

HERITAGE CLUB - GOLDEN LAMP LEVEL

Emily Ann Bickerstaff Raspilair

LOYALTY CIRCLE

Ruby Taylor McKee
Mildred Cresswell Stewart

Beta Gamma

PRESIDENT'S SOCIETY

Carol Sharpe Harper

PEARL SOCIETY

Rose Mary Rommel Johnson

2002 CENTENNIAL CIRCLE

Ann Walls

ROSE SOCIETY

Betty Greenwell Kassulke
Jeanine Petersen Triplett

HERITAGE CLUB - GOLDEN CREST LEVEL

Mary Kay Norwood Stinger
Jenny Jackson Wrightington

HERITAGE CLUB - GOLDEN LAMP LEVEL

Gail Schmidt Beck
Catherine Herbert Furbish
Catherine Barth Giangarra
Joyce Smith Majonos
Robin DeArmond Shartzter
Jean Anne Slucher

LOYALTY CIRCLE

Rebecca Mavis Cox
Lauren Beck Delorio
Maria Klein Gigliotti
Hazel Thomas Minogue
Madelene Naegele
Margaret Domaleski Robben
Theresa Stumler
Marjorie Wheeler True
Dana Nally Whitsell

FRIENDSHIP CIRCLE

Dawnisa Kari Baker
Rhonda Jo Dieckman
Bernice Olsen Leap
Raquel Bankston Patillo
Stephanie Peyton Powell
Kimberly Moll Shryock
Amanda Rae Stotts

Beta Delta

PEARL SOCIETY

Jamie Hammill

ROSE SOCIETY

Virginia Raysor

HERITAGE CLUB - GOLDEN CREST LEVEL

Terri Jenkins Cameron
Glenna Bryant Kinard
Maribeth Brune Kowalski
Tristan Bode Patrick
Vicki Jinnette Ringer
Gail A. Thomason

HERITAGE CLUB - GOLDEN LAMP LEVEL

Mimi Wilkinson Cunningham
Melissa Baber Harvey

Heather Rene Hornick
Christine Thomas Morris

LOYALTY CIRCLE

Catherine Malone Designano
Ruth McGahee Bowles
Lorraine Policastro Deprill
Barbra Bluestein Dreesen
Jessica Christian Lentini
Deanna R. McLendon

FRIENDSHIP CIRCLE

Kimberly Dawn Buckner
Mary McBee Coleman
Kristin Yevonne Craven
Heather Riley Gleaton
Lisa Davenport Green
April Collins Grunsky
Lisa Marie Harvey
Cari Joy Henderson
Amanda Skye Ingram
Lille Gattis Layden
Bonnie Cantlay Mercadante
Lindsay Naylor
Leann Frances Rabert
Kim Radziewicz
Brooke Allison Spitzer

Beta Zeta

2002 CENTENNIAL CIRCLE

Margaret Kephart Glade

HERITAGE CLUB - GOLDEN LAMP LEVEL

Helen Wood Fackrell

Beta Theta

HERITAGE CLUB - GOLDEN CREST LEVEL

Doris Bullwinkel Tusty

HERITAGE CLUB - GOLDEN LAMP LEVEL

Isabelle Beers McConnell
Carol Bigler Okeson

LOYALTY CIRCLE

Lillie Brown Buck
Florence Kreitler Davis
Catherine Hoffman Doremus
Sara Baumgardner Stanton

FRIENDSHIP CIRCLE

Catherine Casselman Grenhart
Robert Eads McIntosh

Beta Iota

HERITAGE CLUB - GOLDEN LAMP LEVEL

Janice Hedeman Lahr

Beta Kappa

2002 CENTENNIAL CIRCLE

Mary Luett Leone

ROSE SOCIETY

Phyllis Nordaker Hamilton
Marilyn Ousdahl Hansen
Sandra Hart Horton
Katherine Smith Melsa
Beverly Johnson North

Kay Strandberg Sirpless
Caroline Fuhrmeister Touchberry

HERITAGE CLUB - GOLDEN CREST LEVEL

Dorothy Littig Bulgrin
Mary Margaret Evert
Virginia Leafstone Fuhrmeister
Doris Post Green
Wylma Collins Guifoil
Sharon Ellerhoff Hazen
Joan Safley Hunerwadel
Janet Nauman Hurst
Catherine Michels Johnson
Karen Hamdorf Kreshel
Carolyn Hill Nelson
Susan Lee Norman
Helen Gertrude Oldham
Arlene Grimm Rhinehart
Cherie Bordeleau Rhodes
Althea Monroe Wylie

HERITAGE CLUB - GOLDEN LAMP LEVEL

Melanie Jane Anderson
Louise Fellows Beil
Lucille Tigges Brenner
Jill Hall Buckmaster
Phyllis Vanderlinden Cochran
Linda Harmon Good
Suzanne Hayward Kimpton
Margaret Mundt Kleinwort
Janice Marie Legg
Jennifer Stark Mortimer
Michelle Marie Moseman
Janice Elliott Nelson
Coe Baker Podraza
Jane Novak Pugh
Alice Hauswirth Rector
Bernadine Fullerton Solberg
Janis Bennington VanBuren
Susan Kadlec Walker
Anita Harding Walters
Frances VanMaanen Watson
Bonnie Brenholdt Wharton
Gail Arlys Wylie
Carol Legg Zeigler

LOYALTY CIRCLE

Debra Lowe Amos
Susan Peters Armstrong
Gwyneth Jones Augustine
Edith Lillie Bartley
Kohnne Heikens Bippus
DeAnne McCulloh Bloomberg
Verda Ann Blythe
Cynthia Murray Bonus
Darlene Wiesner Bortle
Barbara Burns Bruce
Helen Young Bucher
Peggy Sullivan Bucher
Judy Giron Butler
Carole Doll Cameron
Elizabeth Hoffman Chapman
La Rue Parkhill Clark
Jeanne Cooke Collins
Diane Schuettelpz Conklin
Constance Cooper Currier
Mary Lou Woodward Dale
Terry Peterson Denny
Patricia Langford Dillon
Helen Jacobson Downing
Pamela Thomas Draper
Jean Royer Dyer
Carolyn Trout Edmonds

Mary Ingle Eldredge
Phyllis Bryan Elliott
Julienne Obrecht Ferry
Ann Elizabeth Feyerherm
Leanne Theile Findlay
Mary M. Garrett
Mary Boehnke Giese
Beth Hanna Hancock
Esther Hunter Hamison
Wilma Highland Haukom
Charlotte Werth Hejmanowski
Kari Ditsworth Hensen
Ruth Gardner Heskiveld
Donafae Sinds Hibray
Jennifer Harvey Huddle
Alice Elwood Jaeger
Martha Hopkins Kash
Marilyn Werner Kollmorgen
Lois Namette Korslund
Kimberly Scott Kroll
Sherry Gaines Kuhs
Janice DeVore Lee
Teri Daily Legg
Donna Walter Liska
Flora Buehler Lucas
Gloria Coul Macdonald
Nancy McClaughry Mahnke
Katharine Wayne Mauer
Carol Lunsman McGovern
Carroll Ann Nelson
Jane Wiley Nelson
Ruth Ohde
Charlotte Field Olsen
Linda Rickers Pederson
Martha McNutt Port
Ruth Abbott Remy
Jill Webber Retz
Verian Rosendahl Runnells
LaRee Chaloupka Russell
Helen Wissink Schoon
Evelyn Steiff Schwartz
Marie Vigers Scott
Sarah Tupper Sears
Suzanne Dooley Smith
Marianne Bazata Staidl
Eleanor Heinrich Tews
Kristin Oxley Travers
Karen A. Van Wert
Sarah Haydon Van Wert
Juliana Rozeboom Wernimont
Hope Peterson Wilhelm
Linda Goodwin Willman
Megan Scott Wolf

FRIENDSHIP CIRCLE

Lois Rooker Adamek
Nancy Nielsen Anderson
Mary Newland Bergland
Miniam Eller Bjornson
Mary Dyball Brown
Helen Harris Buehler
Marjorie Bormuth Camahan
Margaret Cole Chamberlin
Linda Lindsay Coons
R. Jane Galitz Delaney
Vanessa Blythe Doty
Marteia Wiboholm Engelson
Jean Jacobson Fay
Lila L. Fie
Christina Wifvat Gammell
Helen Nauman Genskow
Beth Sonderman Glynn
Dorothy Doll Gooch
Linda Cheshire Haldane
Mary Liggett Helboe

& LEADERSHIP CONFERENCE SPONSORSHIPS

Would you like to sponsor a collegian to attend a Leadership Conference? You can, through a sponsorship program which provides an opportunity for alumnae to actually sponsor a collegiate member with a tax-deductible gift covering Conference registration, educational materials, lodging, and meals. Sponsorship gifts may be designated for a specific chapter or left unrestricted for use where needed.



Nancy Johnson Hughes
Emily Wendt Johnson
Helen Jane Kading
Joanne Wolrab Karns
Rosemary Clark Kellenberger
Frances Bennett Kopel
Linda Aschinger Lueders
Jacquelyn Nesett Manatt
Joan Vangonigan Matheson
Michelle Ann McGovern
Phyllis Kennedy Miller
Carole Nutter Moore
Susan Moss
Dorothy Jewett Neel
Paula Lynn Norby
Mary Hertenstein Parker
Teri Samson Prochaska
Jessica Jones Purscell
Mary Lockard Reimers
Richelle Ferry Richardson
Barbara Bonnewell Rinner
Susan Odegaard Schmidt
Jennifer Kay Schmidt
Diane Rossum Selvig
Julie Cobb Shisler
Erika Lynn Skadburg
Angela Bryant Smith
Donna Williams Smith
Muriel Anderson Steffen
Karen Rossum Stitt
Yvonne York Todtleben
Donna O'Brien Willett
Kelli Cobb Wilson
Joleen Franck Wurdack

Beta Lambda

HERITAGE CLUB -
GOLDEN CREST LEVEL
Erica Jane Jennings
Elizabeth Wittich Leach
Johneta Lewis Smith

HERITAGE CLUB -
GOLDEN LAMP LEVEL
Joyce Peavey Akin
Lucinda Hyde Crain
Camilla Malcom Evans
Elizabeth Johnson Henry
Virginia Dotson Holley

LOYALTY CIRCLE
Billie Clark Barricklow
Joan Lilley Betzenhauser
Jessica Sharp Carnathan
J. Lain Norris Eskew
Hester Freeman
Dorothy Mabry Iddins
Bobbie Bonham Martin
Barbara Frank Miles
Evelyn Ann Nelson
Carol Steinbach Ronka
Jeanette Melgara Saino

FRIENDSHIP CIRCLE
Erin Cantey Abernathy
Sandra Golden Bass
Natalie Michelle Eubank
Margaret Haggard Fisher
Betty Reedy Hagler
Lynda Waldrop Houser
Allison Morgan Jones
Doris Rivers Martinson
Elizabeth Robertson
Virginia Underwood Roos
Amie Crowder Underwood

Beta Mu

2002 CENTENNIAL CIRCLE
Gail Persak Beets

HERITAGE CLUB -
GOLDEN CREST LEVEL
Dorothy Niblack Jackson

LOYALTY CIRCLE
Mary Ella Cobb Ingram
Pamela Blackmer Rogus

FRIENDSHIP CIRCLE
June Dowd Brown
Janet Lee Kleinschmidt

Beta Nu

2002 CENTENNIAL CIRCLE
Patricia Marie Watson
Viola McWhorter Waugh

ROSE SOCIETY
Joann Overman Jones

HERITAGE CLUB -
GOLDEN CREST LEVEL
Ruth Young Ball
Jane Gustafson Thompson

HERITAGE CLUB -
GOLDEN LAMP LEVEL
Phyllis Kerper Dummire
Amelia Oles Lennon
Claire Petersen Purnell

LOYALTY CIRCLE
Donna White Hobbs
Paula Jean Hurd
Judith Burnham Pedersen

FRIENDSHIP CIRCLE
Janet Chadwick Benefield

Beta Xi

PEARL SOCIETY
Sandra McAlister Nesbitt

2002 CENTENNIAL CIRCLE
Charlotte Davis
Denise Williams McCullars

HERITAGE CLUB -
GOLDEN CREST LEVEL
Susan Owens Hamilton
Terri Till Herst
Eleanor Haywood Loyd
Mary Saidla Plummer
Mary Webb Rowe
Carol Curtis Sheridan
Ann Grant Wadsworth

HERITAGE CLUB -
GOLDEN LAMP LEVEL
Brenda Liles Foshee
Helen Likis Foxhall
Seabie Posey Hanson
Alice Russell Jordan
Helen Krauss Leslie
Nancy Garrett Petroski
Anita Joy Yeager

LOYALTY CIRCLE

Sarah Jane Kent Adkins
Iris Suzanne Anderson
Amy George Bingham
Nancy Wackele Camp
Chlo Gragny Hubbard
Banika Rhea Leggett
Kimberly Evans Myers
Ruby Morrison Pierce
Gloria Reeve Roberson
Elizabeth Sturkie Williams

FRIENDSHIP CIRCLE

Doris Holmes Brown
Mona Murray Callahan
Lindsay Vaughn Chenault
Jennie Burton Duvall
Lacey Catherine Goodwin
Carolyn Hatcher Gundle
Winifred Hall Harris
Kerry Smallhorn Haste
Teresa Ann Hickey
Jamie Ann Meltzner
Wilda Washington Pittman
Katherine Qualls Porter
Elizabeth Barbara Preising
Katherine Rebecca Preising
Ashley Dawn Ragusa
Lassie Jo Rounds Simms
Gayle Klinkenborg Spratlin
Nettys Rice Turnham
Elizabeth Grimes Williams
Pene' Gentry Williams
Ann Darby Womelsdorf

Beta Pi

ROSE SOCIETY
Elizabeth Edmond

HERITAGE CLUB -
GOLDEN CREST LEVEL
G. Marilyn Stedman Bell
Janet Wheatley Gildemaster
Glenna VanderMeer Paukstis
Janet Kittredge Shaw

HERITAGE CLUB -
GOLDEN LAMP LEVEL
Judith Hunter Hedlund
Judith Louise Hist
Sharon Gates Rees

LOYALTY CIRCLE
Hannah Provence Donigan
Sara-Jane Hornung Hansen
Susan Garlinghouse Kuhn

FRIENDSHIP CIRCLE
Shirley Brattin Wirt

Beta Rho

PEARL SOCIETY
Judith Dallaire Christian

ROSE SOCIETY
Barbara Whittaker Gregor

HERITAGE CLUB -
GOLDEN CREST LEVEL
Aurora Dunstan Craver

HERITAGE CLUB -
GOLDEN LAMP LEVEL
Jill Marie Evert

Colette Stephanie Gilewicz
Alice Hoyt Konde
Dorothy Bogart McCluskie
Noel Lynch Templeton
Mary Sue Adams Tervarrow

LOYALTY CIRCLE

Donna Buttrum Hawley
Nancy Wimmer Hostetter
Karen Johnson Maher
Marlene Memler Stewart
Rose McFadden Townsend

FRIENDSHIP CIRCLE

Susan Robichaud Nightingale
Barbara Rickerd Thompson

Beta Sigma

HERITAGE CLUB -
GOLDEN CREST LEVEL
Barbra Graham Enlow
Patricia Bush White

HERITAGE CLUB -
GOLDEN LAMP LEVEL
Carol Hutton Drago
Mary England Hamilton
Charlotte Weigand Jaouen
Janet Bush King
Wilna Hall Treichler

LOYALTY CIRCLE

Janet Carlstrom Davis
Rita Larson Deines
Karla Hart Weldon
Mary Meyer Wick

FRIENDSHIP CIRCLE
Janet Kuncel Lowe

Beta Tau

ROSE SOCIETY
Ann Krabel Ierubino
Christine Mercedes Martin

HERITAGE CLUB -
GOLDEN CREST LEVEL
Tera L. Beermann
Donna Larsen Holleran

HERITAGE CLUB -
GOLDEN LAMP LEVEL
Margery Gorst Curtiss
Dolores Sugden Dunn
Chloe Stairs Forrest
Barbara Stuart Genthe
Lynne Fischer Henry
Betty Jo Jackson Hughes
Marian McCone Rizzo
Jo Ann Ruehle Spaur
Lois Rippen Westfall

LOYALTY CIRCLE

Julie Marie Anderson
Martha Clifton Cary
Gwendolyn Fillman Dahlquist
Becky Winkelman Duca
Donna Frerichs Dudney
Barbara Peregrine Hegwood
Anne Marie Jablonski
Anita Myers King

FRIENDSHIP CIRCLE
Katie Lee Bacon

Leah Lynn Barr
Alaina Mary Bartunek
Jamie Lynn Bortol
Ruth Weaver Cardiff
Tammy Ebers Carr
Catherine Ann Caudill
Karin Lynn Christenson
Ann Elizabeth Crawford
Megan Christine Crum
Maria Tinashe DeWolf
Amanda Jo Dye
Karen Lynn Ebmeier
Ann Elizabeth Firestone
Elizabeth Farley French
Marcia Schoening Gaskill
Julie Ann Hamilton
Tiffany Joy Harms
Kellie Ann Hinrichs
Leah Suzanne Hoff
Sondra Leigh Holloway
Angie Dawn Hopp
Barbara Bush Hunt
Tara Lee Hytrek
Elizabeth Harvey Jones
Kathryn Ann Junker
Samantha Jo Jurgens
Andrea Lizabeth Kaminski
Laura Ann Karthaus
Betty Bower Kirkpatrick
Amanda Joy Laaker
Betsey Lynne Lindstrom
Kristen Alyce Lockhart
Becca Darlene Mayo
Adrienne Ebers McLeese
Lindsay Carolyn Miller
Barbara Bassler Mohnkern
Ashlee Sharise Muller
Kristin Ann Munn
Roya M. Niaz
Idona Vodehnal Overton
Laura Christine Pickering
Erin Renee Placke
Kassandra Renee Racek
Nicole Marie Reinhart
Joanna Rose Rempe
Sarah Louise Rezacsek
Brianna Michelle Rohner
Lindsay Renee Snyder
Brooke Lanae Spiegel
Valerie Anne Stehlik
Beverly Carlson Swanson
Stephanie Brooke Swanson
Tiffany Nicole Tanner
Erin Jeanette Throckmorton
Tamra Lee Trehearn
Jessica Leigh Triplett
Jan Walter Tuckerman
Abby Frances Tuttle
Kathleen Francis Wallman
Sharla Cecelia Williams
Lisa Anna Zabloudil

HERITAGE CLUB -
GOLDEN CREST LEVEL
Carmen Martinez Moore

HERITAGE CLUB -
GOLDEN LAMP LEVEL
Elise Gelpi Rubin
Joyce Huff Watts

LOYALTY CIRCLE
Carolee Ballowe Gray
Anne Nichols Ramoneda
Shirley Viosca Stakelum

Beta Upsilon

HERITAGE CLUB -
GOLDEN CREST LEVEL
Carmen Martinez Moore

HERITAGE CLUB -
GOLDEN LAMP LEVEL
Elise Gelpi Rubin
Joyce Huff Watts

LOYALTY CIRCLE
Carolee Ballowe Gray
Anne Nichols Ramoneda
Shirley Viosca Stakelum

Beta Phi

LOYALTY CIRCLE
Tommye Mueller

Beta Chi

PEARL SOCIETY
Ruth Weider Patterson

ROSE SOCIETY
Martha Durham Schweitz

HERITAGE CLUB -
GOLDEN CREST LEVEL
Phyllis Kay Carl
Cynthia Brenner Fitzpatrick
Mariellen Puterbaugh Weist

HERITAGE CLUB -
GOLDEN LAMP LEVEL
Laura Lee Allison
Patricia Shirley Kuncie
Alma Gluntz Ripper
Donna Sise Wilson

LOYALTY CIRCLE
Marion Crist Johnson
Mary Bruce Oberlin
Katherine Kotila Scholz
Sara Huber Wishman

FRIENDSHIP CIRCLE
Laing Henderson Akers
Lucy Wheeler Bates
Esther Kyle Haney

Beta Omega

2002 CENTENNIAL CIRCLE
Mary Workun Covell

ROSE SOCIETY
Maria Aberg Rosenberg

HERITAGE CLUB -
GOLDEN CREST LEVEL
Helen Zomzely Carberg
Eleanor Moser Hays
Doris Mae Knopf

HERITAGE CLUB -
GOLDEN LAMP LEVEL
Mildred Svoboda Andersen
Matilda Frank Forbes
Rosa Borgia Pappalardo

LOYALTY CIRCLE
Alien Heath Anderson
Leona Johnson Farrant

Gamma Alpha

FOUNDER'S GUILD
Joan Dondrea Lowry

DIAMOND SOCIETY
Norma Minch Andriess
*Karen Kind Veitch

ROSE SOCIETY
Francelle Feusier Boyer
Lenora Porter Galloweath
Lois Ayers Johnson
Jana Berno Stone



GALLAUDET UNIVERSITY

Delta Zeta became seriously interested in then Gallaudet College in 1957 when Lucille Hunt Pendell AE was librarian there and a new library was being built. Funds for the building were adequate, but no monies were available for furnishings or to fill the shelves with books. She persuaded the Washington, D.C. Alumnae Chapter to help and invited National Council members to visit. The result was a partnership which exists to this day! The endowed funds and the Omicron Sigma Chapter will continue to have an impact on deaf and hard-of-hearing women as they strive for academic and career success.

The Delta Zeta Foundation Gallaudet University Committee Chairman is *Joan Dondrea Lowry* FA.

HERITAGE CLUB - GOLDEN CREST LEVEL

Doris Ostreich Berkey
Sally Strock Harbath
Mary Ahrens Kuehn
Anita Indoe Reynolds

HERITAGE CLUB - GOLDEN LAMP LEVEL

Elaine Plyler Bontempo
Patricia Lowe Clemens
Marcia Earl Humpal
Carol Carson Konet
Jane Miessner Krisher

LOYALTY CIRCLE

Carolyn Margaret Alderman
Janet Roll Archer
Lois Indoe Bangert
Diane Batson Cart
Kelley J. Clark
Arlene Allison Dempster
Brenda Goetz Fleming
Mildred Curren Hickel
Nancy Saysell Koehler
Marjorie Raja Lamb
Suzanne Brown Patterson
Coralie Gerber Pohl
Annika Limberg Putney
Nancy MacNamee Sharbaugh
Heather Lynn Simcox
Susan Loraine Tonnesen
Linda Ketterer Westervelt

FRIENDSHIP CIRCLE

Cheryl Brown Clark
Karen Hallam Clark
Anne Lilley Hamrick
Joanne Blacka LaRosa
Bonnie Pelander Mack
Sandra Bauman O'Brien
Carole Deakin Owen
Lucille Adone Picciano

Gamma Beta

ROSE SOCIETY

Barbara Irene Poremba
Elizabeth Ennis Rolfe

HERITAGE CLUB - GOLDEN CREST LEVEL

Ann Collins Gill
Elsie Millard Malkin
Nydia Rupert Saros

HERITAGE CLUB - GOLDEN LAMP LEVEL

Claire Leader Goss
Ruth Johnson
Candace Jones

LOYALTY CIRCLE

Patricia McCloskey Beattie
Kelly Marie Bowler
Lisa Ziemiacki Burnham
Polly Thayer Felici
Jill Faya Knaus
Charlotte Fitzroy Larsen
Jacqueline Ahnert Meisitzer
Patricia Miller
Barbara Aker Sendlein
Elizabeth McNeil Urda

FRIENDSHIP CIRCLE

Edith Allaire Avery
Joan Russo DellaPietra
Elaine Brink Crahn
Amy Taylor Hille
Ashley Easton Holdridge
Dara Jill Kaplan
Marisa Arielle Kushner
Tracy Lapointe Lefebvre
Amanda Magrath
Elizabeth Chassels Reil
Lelia Sevigny
Marjorie Watkins Soden
Kitty Wilson Wagner
Jill Allison Welcher

Gamma Gamma

HERITAGE CLUB - GOLDEN LAMP LEVEL

Sherry Kent Llewellyn

FRIENDSHIP CIRCLE

Sandra Morris Bandola
Joyce Renals Kamimura

Gamma Delta

PEARL SOCIETY

Elizabeth Barbieri McClellan

2002 CENTENNIAL CIRCLE

Edna Peterson Pierce

HERITAGE CLUB - GOLDEN CREST LEVEL

Dorothy Carol Frese
PollyAnna Gindlesperger
Jeane Culliver Smay

HERITAGE CLUB - GOLDEN LAMP LEVEL

Elise Wittman Arfelt
Margaret Muirheid Becht
Elizabeth Maynard Carson

LOYALTY CIRCLE

Marjorie Downer Arciniega
Joan Wilson Bailey
Nancy Feller D'Ambrosio
Margaretta Weinforther Foyle
Judith Luchek Harges
Carole Kowallis Stone

FRIENDSHIP CIRCLE

Kimberly Lee Frazier
Rita Witmer Gahres
Irene Stromayer Lavin
Marilyn Lontz Shupp
Anne Miller Torda
Shelby Suzanne Wheeler
Erika DeVea Wilford
Meredith Gilliatt Wimberly
Amy Beth Zarewczynski

Gamma Epsilon

2002 CENTENNIAL CIRCLE

Elaine Hanna Wright

ROSE SOCIETY

Susan Spielmann Beckner
Merry LaMond

HERITAGE CLUB - GOLDEN CREST LEVEL

Jane Welker Evans
Denise Marie Lobodinski
Paula McKean McQuillen
Kay Cochran Roddick

HERITAGE CLUB - GOLDEN LAMP LEVEL

Pauline Hoeven Marshall

LOYALTY CIRCLE

Mary Scanlan McManus
Carolyn Finnell Schluter
Sally Wright Thomas
Patricia Gurley Tveite

FRIENDSHIP CIRCLE

Barbara Keenan Abrams
Mary Bicksler Duncan

Gamma Zeta

DIAMOND SOCIETY

Jane Gale Prall

ROSE SOCIETY

Carmin Nannetta Cleavenger

HERITAGE CLUB - GOLDEN LAMP LEVEL

Nancy Womack Holland
Debra Webster-Burrows

LOYALTY CIRCLE

Mussetta Holland Greathouse
Diane Kropp
Jeanne Clifford Weiss

FRIENDSHIP CIRCLE

Carol Ann Dowling Britt
Ruth Schmidt Dyar

Gamma Eta

ROSE SOCIETY

Mary Anne Varga

HERITAGE CLUB - GOLDEN LAMP LEVEL

Helen Schieber Manta
Eleanore Lombardi Santangelo

FRIENDSHIP CIRCLE

Lillian Carattini Barna
Muriel Koury Donalies

Gamma Theta

ROSE SOCIETY

Margaret Smith Mumma

HERITAGE CLUB - GOLDEN CREST LEVEL

Romy Blask McCarthy
Louise Salzmann Rowe

HERITAGE CLUB - GOLDEN LAMP LEVEL

Amy Birschbach Dethloff
Mary Anderson Shaw

LOYALTY CIRCLE

Violet Cisler Delaney

FRIENDSHIP CIRCLE

Pamela Henry Abbott
Jean Tills Apin
Rachel Ullenberg Arndt
Nicole Marie Elsingher
Cynthia Flores
Melissa Jo Furrer
Joyce Jung Heinrich
Helen Harney Schmuide

Gamma Iota

LOYALTY CIRCLE

Scarlett Thomas Krumrey
Dawn Butler Willis

FRIENDSHIP CIRCLE

Frances Beeson Freck
Marilyn Marsh Lucas

Gamma Kappa

2002 CENTENNIAL CIRCLE

Lynnda Wolf Hoefler

ROSE SOCIETY

Donna Ralph Loeb
Carrie Ann Martin

HERITAGE CLUB - GOLDEN CREST LEVEL

Pamela Gehlhausen Asher
Phyllis McCormick DiFior
Lois Wanous Gaugler
Heather Hoffmann Hochstetter
Betty Brant Jamieson
Lucille Fell Owen
Laura Zinsmeister Robinson
Marilyn Carroll Taylor
Patricia Burgess Webb

HERITAGE CLUB - GOLDEN LAMP LEVEL

Jennifer Yeagley Anderson
Marcelle Dowie Raptis
Laurie Spreitzer Savage
Melissa Ann Seaman
Maryanne Ruth Smarsley
Diane Marie Szabo

LOYALTY CIRCLE

Dora Kriechbaum Clouston
Margaret Miller Dante
Kelly Watts Combort
Donna Allen Ingraham
Eleanor King
Kathleen Sexton Miller
Barbara Pickering Potter
Jeanette Latimer Power
Bernita Elliott Stage
Cecelia Ann Torok

FRIENDSHIP CIRCLE

Jennifer Lynne Clause
JoAnn Bronczek Davis
Michelle Szabo Dreyer
Melissa K. Essinger
Barbara Toney Hughes
Jennifer Dawn Jonda
Margaret Anna Marx
Kristan Fitzpatrick Napier
Margaret Nelson Otterson
Melissa Marie Rey
Monica Lynnette Sorriento
Ann Eiseaman Tomayko
Cheryl Jones Weaver

Susan Marie Weisenburger
Virginia Ballard Wojno-Forney

Gamma Lambda

ROSE SOCIETY

Martha Ann Thomson Milikien

HERITAGE CLUB - GOLDEN CREST LEVEL

Louise Lapp Hansen
Renee Mello-Robinett

HERITAGE CLUB - GOLDEN LAMP LEVEL

Alice Estelle Hunsucker
Sandra Schoeny Johnson
Dorothy Johnson McDonough
Heidi Schofield Paulson
Charmaine Warnock Rogers
Jacqueline Reed Sturtevant
Linda Wayne

LOYALTY CIRCLE

C. Elizabeth Kilgallin Fanucchi
Heather Lois Maclean
Andrea Lynn Marsala
Claire Schmidt Mercer
Constance Wyant Mills
Ann Tibbetts Paulsen
Norma McPhee Walsh

FRIENDSHIP CIRCLE

Joyce Newman Echt
Theresa Danielle Higgins
Chandra Ricksecker Kramer
Corri Nicol
Tina Ruiz Shrader

Gamma Mu

HERITAGE CLUB - GOLDEN LAMP LEVEL

*Janette Halcrow Uebner

FRIENDSHIP CIRCLE

Lucy Peter
Elaine Krause Seubert

Gamma Nu

ROSE SOCIETY

Lee Fox Vehling

HERITAGE CLUB - GOLDEN CREST LEVEL

Terryll Mellen Baranowski

HERITAGE CLUB - GOLDEN LAMP LEVEL

Sara Elizabeth Groom
Marjorie Weller Harrington
Lois Gibson Hart
Janice Gail Jump
Marilyn Hutchcraft Landers
Elizabeth Morrison Scott

LOYALTY CIRCLE

Lori Wingler Ackerman
Peggy Bertagnoli Allan
Pamela Mabbott Casper
Rosemary Tankersley Douthit
Elizabeth DePew Franklin
Barbara Jackson Fuller
Darlene Marian Jelinek

Mary Kennedy Macaluso
Nettie Hill Resch
Jennifer Lang Schieler
Donna Johnson Schroeder
Ann Gray Sidwell
Bonnie Younglove Tomlinson
Carol Morgan Womer

FRIENDSHIP CIRCLE

Janet Schack Carlock
Catherine Suzanne DeGree
Wanda Beckett Foss
Anne Leonas
Donna Robinson Rebert
Jamie L. Sidwell
Beth Schuneman Stamm

Gamma Xi

HERITAGE CLUB - GOLDEN LAMP LEVEL

Rebecca Molino Oliver

LOYALTY CIRCLE

Dinah Paul Jentgen
Norma Milikien
Carolyn Schneider Pugliese
Nancy Sylvester-Blake
Kourtney Muncrifer Vaillancourt

FRIENDSHIP CIRCLE

Juanita Nicole Bustos
Michele Suzanne Esquibel
Teresa White Heath
Dianne Hulsey Lewis

Gamma Omicron

2002 CENTENNIAL CIRCLE

Lois Seymour Canzoneri

Karen Severloh Moffitt

HERITAGE CLUB - GOLDEN CREST LEVEL

Carol Hannah Imlay
Kay Utesch Medlin

LOYALTY CIRCLE

Delores Ann Blackstone
Teresa Leader-Anderson
Carolyn Deibert Sikes

Gamma Pi

HERITAGE CLUB - GOLDEN CREST LEVEL

Kelly Susan Janousek
Patricia McPhillips Johnson
Janelle Kiszka Kevnick
Kathleen Worthington McQuay

HERITAGE CLUB - GOLDEN LAMP LEVEL

Marilyn Fey Chysels
Sandrena Rooks Gillaspay
Emma Hamilton Hale
Valerie Suzanne Knol
Susan Alyce Smith
Karen Corey Zwerger

LOYALTY CIRCLE

Tammy Sue Gilbert
Elissa Janelle Oates
Constance Ruster Paddock
Jane Harrison Telder

"I will graduate with my master's in Reading Education in August of 2004, after which I hope to teach elementary school children and to also teach pre-service teachers at Ohio State University. This scholarship has helped me complete my master's program, and to present at professional conferences. Thank you so much to my wonderful Sorority and to those who support the Foundation."



Gloria Allen Thorne
Amy Elizabeth Vezzetti

FRIENDSHIP CIRCLE

Jessica Rose Corte
Jill Ann Flanegin
Maria Elena Genovesi
Celeste Marie Lambert
Sherry Bourzac Longstreth
Angela Hyatt Macke
Sarah Luxford McNamara
Alison Charlotte Spohn
Leslie Roell Weber
Kelly Lee Woodley

Gamma Rho

ROSE SOCIETY

Lois Read Defenbau
Clara Plasil Greinke

HERITAGE CLUB - GOLDEN CREST LEVEL

Gail Huffaker Kemper
Lois Mae Rees Rutter

HERITAGE CLUB - GOLDEN LAMP LEVEL

Pauline Sweet Clausen
Minnie Gold Dolinko

LOYALTY CIRCLE

Judith Panttila Crowell
Jamie A. Doolin
Pamela Gresik Eggum
Terry Baird Jones
Mary Anna Schoening Skul
Donna Meyers Whitlock
Patricia Catherine Wolsko

FRIENDSHIP CIRCLE

Nina Pence Fockens
Phyllis Carlson Howell
Joan Grafer Lurie

Gamma Sigma

ROSE SOCIETY

Mitzi Manning

HERITAGE CLUB - GOLDEN CREST LEVEL

Judith Patton Fisk
Maurine Cilley Sinclair

HERITAGE CLUB - GOLDEN LAMP LEVEL

Mary Anne Tubos Massey

LOYALTY CIRCLE

Claudia Blank Jeannette
Sylvia Smith Kyle
Jane Reid O'Halloran
Joan Shishkoff Raphael

FRIENDSHIP CIRCLE

Deanna Jane Ash
Rachel Anne Czech
Andrea Marie Fedewa
Monalee Rutter Jackson
Mary A. MacDonald
Helen Wiese Snuerink
Nicole VanWasshova
Andrea Lynn Wise

Gamma Tau

2002 CENTENNIAL CIRCLE

Mary Beck Unkefer

ROSE SOCIETY

Priscilla A. Beatty

HERITAGE CLUB - GOLDEN CREST LEVEL

Kathleen Schweisthal Alexander
Donna Marcis Dawson
Laura Ann Vradelis

HERITAGE CLUB - GOLDEN LAMP LEVEL

Denise Hartzell Bramlage
Lisa Evans Corning
Christine Romano Farren
Michelle Lapiere Mehl
Connie Brogden Stratton

LOYALTY CIRCLE

Helen Long Devitt
Shirley Houser Downing
Celeste Constantino Giantso
Dayna Marie Hloska
Beverly Julian Jackson
Janice Nutt Phillips
Lucille Church Pilkington
Janet Quimby Scott
Colleen Patricia Vaughn

FRIENDSHIP CIRCLE

Allison Ankney
Phyllis Wehrle Durrieu
Tiffany L. Grant
Nicole Marie Holoka
Sheila Barrett Otterson
Julie LeFevre Tucci
Kelley Jones Wetta
Christine Majnarich Wierman
Amanda J. Williams

Gamma Upsilon

HERITAGE CLUB - GOLDEN CREST LEVEL

Helen McKanna Emerson
Anne Cecile McGinnis
LaDonna Kramer Meinders

HERITAGE CLUB - GOLDEN LAMP LEVEL

Veronica Bauer Doyle

LOYALTY CIRCLE

Merrilyn Giles Lewellen
Jeannette Welander Pritchard
Doris Wright Sandoz

FRIENDSHIP CIRCLE

Beverly Butler Armission
Susan Elizabeth Wells

Gamma Phi

ROSE SOCIETY

Sherry Lynn Ulsch

HERITAGE CLUB - GOLDEN CREST LEVEL

Ruth Elizabeth Datz

HERITAGE CLUB - GOLDEN LAMP LEVEL

Susan Snell Delaney

Kathleen Henry Miley
Lynda Graham Sahli
Rebecca Conlon Trumble
Daria Troyan Varner

LOYALTY CIRCLE

Angeline Nese Johnson

FRIENDSHIP CIRCLE

Lillian Wharrey Schafer

Gamma Chi

ROSE SOCIETY

Norma Boyts Allen
Judith L. Replin

HERITAGE CLUB - GOLDEN CREST LEVEL

Tracy Varner Bowden
Judith Beaver Guthrie
Johanna Nolcheff Richardson

HERITAGE CLUB - GOLDEN LAMP LEVEL

Patricia Worden Admire
Ann Buffenbarger Andresen
Sharon Sutton Baldwin
*Edith Fidler Bentz
Beverly Hubbs Bush
Stephanie Dart Davids
Ellen Crouse Gelzeichter
Ruth Reynolds Hoover
Carol Hidy Jung
Sandra Harvey Myrick

LOYALTY CIRCLE

Joyce De Vinney Qualkinbush
Marcile Sprunger Sellers
Peggy Gardner Skorupa
JoAnn Hempfling Sparring
Christina Sue Thien
Jo Ann Tipton

FRIENDSHIP CIRCLE

Jamie Danielle Dustman
Molly Ann Maher
Deborah Browning Sumbrock

Gamma Psi

ROSE SOCIETY

Lynda Shepley Reilly
Alene Barbara Urda

HERITAGE CLUB - GOLDEN CREST LEVEL

Renee Scheidel Cook

HERITAGE CLUB - GOLDEN LAMP LEVEL

Dorothy Biggs Butler
Lauren Davis Campbell
MaryKae Powers Clayton
Barbara Roth Fields
Jan Brunette Hunyadi
Rosemary Hosmer McNair
Shirlee Jacobs Whitson

LOYALTY CIRCLE

Loesje Edwards Troglia
Josephine Nickora Vaara
Diane Dubravetz Walker
Anita McClelland Widener

FRIENDSHIP CIRCLE

Sally Cooper Burek
Gail Goodwin Graham
Nancy Johnson Hetzman

Gamma Omega

HERITAGE CLUB - GOLDEN LAMP LEVEL

Imogene C. Beckemeyer
Joyce Kettenhofen
Carol Finnegan Marshall
Sue Watson Pickerill
Helen Collins Wildy

LOYALTY CIRCLE

Connie Brown Morgan
Erin Marie O'Donnell
Charlotte King Pierce
Doris Steinmarch Savoie
Anne Sloane Vittort

FRIENDSHIP CIRCLE

Karen Lee Bardwell
Sarah Frances Bauer
Christine Elizabeth Bueschel
Jodi Marie Colonius
Danielle Marie Davila
Kimberly Anne Donatich
Stephanie Erin Harr
Melanie Renee Hoskins
Jessica Rachelle Johnson
Bernice Barbee Kamm
Brenda Coble Lindsey
Kathie Kirk Lorentz
Stacey Ann Meyer
Nichole Marie Stern
Glynda Marie Walker
Patricia Michelle Walsh

Delta Alpha

PEARL SOCIETY

Karen Martin Campbell

2002 CENTENNIAL CIRCLE

Georgene Melton Smith

HERITAGE CLUB - GOLDEN CREST LEVEL

Vicky Lynn Mariko Doi-Feeko
Melinda Love Oldfield

HERITAGE CLUB - GOLDEN LAMP LEVEL

Cindy Johnson Holmes
Kelly Kimiko Katayama
Diane Rolnick Soma
Phyllis Williams Stine
Yoko Yamakawa

LOYALTY CIRCLE

Tiffany Ann Calhoun
Susan Wallace Christmas
Kathryn Covert Clark
Mary Davis Matthews
Heidi Moreno
Marion Borchard Smith
Ingrid Liivoja Thompson
Christine Schlegel Whipp

FRIENDSHIP CIRCLE

Allison Clark
Marylou Hovild Crouch

Julie Hammond
Tess Proano
Cassie Therese Smith
Yen Tran
Carol Ward
Heather Wood

Delta Beta

HERITAGE CLUB - GOLDEN CREST LEVEL

Suzanne Brackman Cummings
Margie Casal Gonzalez
Maureen Frances Merrigan
Diana Ray Stanley
Joan Alden Vernotzy

FRIENDSHIP CIRCLE

Adelfa Diaz Alonso
Awbree Nichole Austin
Nicole Lee Barnett
Marcie Ann Becker
Janette Marie Carter
Brittany Coffin
Jamie Lee Ferenbach
Marisa Susan Floyd
Crystal Ann Geier
Nicole Danielle Goodman
Carly Nicole Hagen
Carlissa Marie Henry
Sarah Anne Mantooth
Sarah Ryan McAdams
Tycene Nicole Parrott
Danielle M. Roemer
Brittany Jean St. Sauveur
Rebecca M. Steinhardt
Laura Elizabeth Strite
Katalin Szuhai
Amy Marie Ware
Pauline Papia Zambito

Delta Gamma

2002 CENTENNIAL CIRCLE

Jane Crabb Evans

HERITAGE CLUB - GOLDEN CREST LEVEL

*Tommie Morgan Humphrey

Delta Delta

ROSE SOCIETY

Andrea Hilsman Glenn

HERITAGE CLUB - GOLDEN CREST LEVEL

Catharine Kramer Leake
Mary Eberhardt Sikes

LOYALTY CIRCLE

J. Rebecca Metcalf Calcaterra
Pamela Konzal Herzwurm
Virginia Blaine Hughes
Barbara Loden Martin

FRIENDSHIP CIRCLE

Kristin Leigh Alexander
Jeanine Craig Andrews
Cheryl Denise Bradbury
Jessica Elizabeth Briant
Erin Leigh Cowin
Jennifer Elsberty
Alyssa Celeste Finney
Lacey Melissa Griffith

April M. Guse
Brandy Michelle Martin
Jennifer Mayne
Kelly Courtney McMichael
Charlotte Mele
Alicia Renee Muse
Kimberly Brooke Noah
Katherine Paige Diana Payne
Jamie Leigh Rowland
Emily Luanne Shealy
Patricia Thompson Sheldon
Erica Leigh Silvester
Amanda Renee Snider
Emily Macaulay Thompson

Delta Epsilon

LOYALTY CIRCLE

Carole Scalone Bayer
Diane Baudo Sarfin

Delta Eta

HERITAGE CLUB - GOLDEN CREST LEVEL

Susan Marie Baughan

LOYALTY CIRCLE

Carolyn Barnett Seaman
Dolores White Young

FRIENDSHIP CIRCLE

Patricia Wayland Banks
Lydia Pullum Palmer

Delta Theta

PRESIDENT'S SOCIETY

Ariene Newman Marshall

2002 CENTENNIAL CIRCLE

Merry Westbrook Adamcik

ROSE SOCIETY

Janna Kleinecke Vallhonrat

HERITAGE CLUB - GOLDEN CREST LEVEL

Paula Mary Zalucki

HERITAGE CLUB - GOLDEN LAMP LEVEL

Shannon Frazier Cordray

LOYALTY CIRCLE

Envalyn Thomson McVeigh

FRIENDSHIP CIRCLE

Larissa Tymniak Broussard
Lisa Christine Cast
Elizabeth Kay Cobb
Jade Daniel
Ginger Denslow
Erin Kallus Hasbrouck
Jennifer Lynn Holmes
Ashley Vaughan Simpson
Shannon Jill Sparkman
Yara Anne Swank
Lisa Brown Twomey
Catherine Alyx Zarate

Delta Iota

PEARL SOCIETY

Anne Marie Jones Gavin



JAMIE LYNN WIEGELL ZP

William Jewell College

"What an honor to receive a Delta Zeta scholarship! I am currently at the University of Virginia pursuing a master's degree in Teaching Science, and fulfilling my teaching requirement by teaching high school biology and ecology. It has been a challenging semester, but I have learned a great deal from my professors, colleagues, and students. This scholarship has helped alleviate some of the costs of out-of-state tuition. I feel that I am lucky to have one of the best jobs out there."

Delta Kappa

**HERITAGE CLUB -
GOLDEN LAMP LEVEL**
Necia White Kelly
Jane Weaver Mathes
Linda Carpenter Wenger

LOYALTY CIRCLE
Carmen Breaux Perry
Louise Kreher Turner
Jan Meyer Wunderlich

Delta Lambda

**HERITAGE CLUB -
GOLDEN CREST LEVEL**
Carol Hall Mazzola

**HERITAGE CLUB -
GOLDEN LAMP LEVEL**
Sara Stevenson Broussard

FRIENDSHIP CIRCLE
Linda Paulas Caillavet
Nelda Brabham Daugherty

Delta Mu

**HERITAGE CLUB -
GOLDEN LAMP LEVEL**
Rowena Bennett Hurlbut

Delta Nu

**HERITAGE CLUB -
GOLDEN LAMP LEVEL**
Marlene Thompson Gilpin
Marilyn Switzer Parker

LOYALTY CIRCLE
Sondra Berry Bell
Maureen Betham Hall
Donna Hotaling Winger
Virginia Shirkey Zwetzig

FRIENDSHIP CIRCLE
Janet Hootman Beer
Kendra Gunthorpe Mills

Delta Xi

ROSE SOCIETY
Colleen Quinley Lee

LOYALTY CIRCLE
Betty Coomer Klune
Christina Brunton Walters

FRIENDSHIP CIRCLE
Natascha Joan Clare
Hillary Ann Cwiak
Linda Gruber
Teagan Blue Kraus
Gay Everest Linke
Eileen Graul Loecher
Autumn Lynn McMurren
Tiffany Nicole Typher

Delta Omicron

2002 CENTENNIAL CIRCLE
Louise Parker Bingham
Karen DeSelms Moran

ROSE SOCIETY

Joan Walker-Ratiff

LOYALTY CIRCLE

Jeanette Mitchell Andriano
Betty Harrover Beasley
Delores Bowers Currier

FRIENDSHIP CIRCLE

Betty Jo Gallon Bellah
Michelle Kathleen Day
Leota Brower McOsker
Joy Cameron Sherman

Delta Pi

**HERITAGE CLUB -
GOLDEN LAMP LEVEL**
Betty Beem Cline
Vermona Schwab Shoultz

LOYALTY CIRCLE

Judith Adams Armstrong
Peggy Koehn Davis
Deanna Krey King

FRIENDSHIP CIRCLE

Vivian Gamber Janne
Ruth Swearingen Moore
Deanna Worthy Sweeney
Kathleen Aldrich Welton

Delta Rho

ROSE SOCIETY
Claudia Hoisington Clagett

**HERITAGE CLUB -
GOLDEN LAMP LEVEL**
Barbara Barnes Norrell
Elizabeth Mestas Schill

FRIENDSHIP CIRCLE
Martruse Hutcheson Greenwood

Delta Sigma

**HERITAGE CLUB -
GOLDEN CREST LEVEL**
Karen Smith Holmes
Bridget Stepnoski Morton
Karen Barkey Stebelski

**HERITAGE CLUB -
GOLDEN LAMP LEVEL**
Barbara Wickless, Ph.D.

LOYALTY CIRCLE
Carrie Brown Abramson
Jeanne Ruefer Brucher
Mary Millemon Merrill
Alison Marie Tanner

FRIENDSHIP CIRCLE
Jennifer Gail Akers
Jennifer Lynn Allemann
Gena Lazelle Atkinson
Elizabeth Moeller Bachmann
Sarah Marie Bailey
Michelle Bambenek
Emily Louise Barfoot
Katherine Margaret Barrett
Ellen Elizabeth Berry
Stephanie Nicole Bertel
Sandra Mae Biszantz

Erin Katherine Black
Karen Elizabeth Bohack
Molly McLaughlin Bommarito
Emily Jean Borchardt
Melinda Rae Bradfield
Kathleen Tara Cernuto
Katie Elizabeth Chierek
Meredith Ann Colgin
Traci Elizabeth Daffer
Tracy Marie Davison
Michelle Kathleen Day
Julie Anne de la Fuente
Kelly Jane Doherty
Megan Marie Duff
Robin Kay Durick
Jennifer Forrest-James
Jennifer Lee Galle
Carrie Christine Grass
Lori Hope Grechus
Andrea Kari Harrington
Amanda Louise Hauser
Kiley Marie Hemminghaus
Heidi Marie Hinrichsen
Meaghan Kathleen Hurst
Nicole Leigh Huston
Tiffany Renee Keene
Kimberly Cathleen Kenny
Jaclyn Marie Knight
Susie Lou Kording
Elizabeth Rose Lammert
Kimberly Ann Lauer
Erin Elizabeth Machens
Carolyn Wantland Mason
Sarah Christine Matson
Kari Marie McClellon
Erin Elizabeth McManis
Kate Marie Mlynarczyk
Whitney Rachel Noteis
Elizabeth Helen O'Neil
Heather Nicole Pierce
Michelle Leigh Pratt
Lindsey Rae Reorda
Renee Katherine Robinson
Maria Christine Rolfes
Meghan Elise Rooney
Rebecca Anne Rose
Quinn Marie Saigh
Annie Marie Schaus
Tessa Marie Schertzer
Donna Carletta Schlattmann
Erin Elizabeth Scott
Rachael Elizabeth Sheid
Jaclyn Suzanne Smith
Antoinette Elizabeth Smith
Ann Elizabeth Sterrett
Jayme Marie Stubbs
Kathryn Anne Sucher
Emily Christine Szczuka
Stephanie Jo Tice
Kara Nicole Timbers
Carrie Elizabeth Vahldieck
Natascha Rae Vogel
Jessica Lynn Walter
Casey Elizabeth Wendling
Erin Ann Wendling
Elizabeth Lauren Wilhelm
Carrie Lynn Winthrop

Delta Tau

**HERITAGE CLUB -
GOLDEN CREST LEVEL**
Sarah Goodman Bounds
*Ruth Heller Horton

Delta Tau

ROSE SOCIETY
Roxanna Schlimm

HERITAGE CLUB - GOLDEN CREST LEVEL

Helen Flake Rearick
Charlotte Fields Silversteen

LOYALTY CIRCLE

Loretta Anspach DeStefano

FRIENDSHIP CIRCLE

Lindsay A. Barbuto
Marie Regeis Bauer
Caroline Ann Coderoni
Lisa Ann Demko
Brea Marie Ellis
Lynn Powell Fedele
Lina Marie Fischer
Carrie Kunkel
Dianne Xibos Mann
Natalie Ricco McChae
Christina A. McQuaid
Megan L. Price
Jennifer Rose Shaw
Meredith Paige Siviou
Marianna Elizabeth Szabo

Delta Upsilon

**HERITAGE CLUB -
GOLDEN CREST LEVEL**
Sara Goodman Bounds
*Ruth Heller Horton

**HERITAGE CLUB -
GOLDEN LAMP LEVEL**
Sarah Mancari MacLeod
Kendra Marcum Mills

LOYALTY CIRCLE
Ann Bridgeman
Julia Holbrook Ferguson
Jessica Leigh Markley
Stephanie LeMasters McVicker
Martha McVey Seithers

FRIENDSHIP CIRCLE
Patricia Hogg Anderson
Karen Meves Berry
Ruth Callaway Kelley
Deanna Hall Parker

Delta Phi

ROSE SOCIETY
Mary Katherine Malone

**HERITAGE CLUB -
GOLDEN CREST LEVEL**
Sharon Sossamon Holloway
Spring Renee Kreeger-Kline
Jane McCaslin York

**HERITAGE CLUB -
GOLDEN LAMP LEVEL**
Dianne Coen Cathey

LOYALTY CIRCLE
Mary Jones Panter
Rachel Farnelli Sage

FRIENDSHIP CIRCLE
Betty Kolar Craig
Sherry Shadwick Dotts
Connie Goodnight Parnell
Paula Lindley Thrasher

Delta Chi

**HERITAGE CLUB -
GOLDEN CREST LEVEL**
Edna Mae Will Nauman

**HERITAGE CLUB -
GOLDEN LAMP LEVEL**
Raída Paul Knapp
Laura Foreman Maddock
Jane Erdmann Watkins

LOYALTY CIRCLE
Elda Caldwell Cooney
Susan Long Grigg
Evelyn Ziegelman Littlefield
Wilma Parker Pickrell
Brenna O'Meara Viskovic

FRIENDSHIP CIRCLE
Patricia Schulze Gein
Kathryn Ward McCann
Paula May Wong

Delta Psi

ROSE SOCIETY
Barbara Glerum
R. Lowell Washburn Sawyer

**HERITAGE CLUB -
GOLDEN LAMP LEVEL**
Margaret Jo Dawes
Joan Bunker Swanger

LOYALTY CIRCLE
Carol Jane Reed
Mary Strench Rosenquist
Judith Roberts Shough

FRIENDSHIP CIRCLE
Marjorie McElanahan Wetzler

Delta Omega

ROSE SOCIETY
Phyllis Berens Ross

**HERITAGE CLUB -
GOLDEN CREST LEVEL**
Susan Gibson Calabro
Brenda Frazier Reeve

**HERITAGE CLUB -
GOLDEN LAMP LEVEL**
Vicki Melkus Johansen
Terri Luther Kindsfather
C. Kay Richardson Miller

LOYALTY CIRCLE
Jennifer Ratzlaff Brantley
Helen Moman Cillessen
Jessica Baucke Holland
Nancy Adams Todd
Amy Curtis Wartman
Kali Sanderson Watts

FRIENDSHIP CIRCLE
Dawn Renee Friedly
Megan Ann Palmer
Karla Loomis Youngdahl

Epsilon Alpha

ROSE SOCIETY
Carol Sue Stehley

**HERITAGE CLUB -
GOLDEN LAMP LEVEL**
Sarah Chisholm Carson
Vera Fritz Reynolds
Carolyn Pudlik Segawa

LOYALTY CIRCLE
Michelle Cole Hines
Rebecca Lynn Mathis

Epsilon Beta

**HERITAGE CLUB -
GOLDEN LAMP LEVEL**
Linda Cater Heath

Epsilon Gamma

2002 CENTENNIAL CIRCLE
Leann Danner Eisenreich

ROSE SOCIETY
Shirley Hamilton Cook
Cheryl Slusher Lockton

**HERITAGE CLUB -
GOLDEN CREST LEVEL**
*Nancy Acuff Lawson
Meryl Lin McKean
Carolyn McCandless Woodling

**HERITAGE CLUB -
GOLDEN LAMP LEVEL**
Kathryn Lou Baker
Christa Creason Chaussee
Anita Moix Tienken

LOYALTY CIRCLE
Betty Biedman Bruce

FRIENDSHIP CIRCLE
Tiffany Lynn Colvin
Leslie Lynn Donovan
Jennifer Marie O'Reilly

Epsilon Delta

LOYALTY CIRCLE
Lisa Bergeria Blankenship
Sandra Carr Johnson

FRIENDSHIP CIRCLE
Sara Leigh Blankenship
Angela Michelle Cline
Pamela LeeAnn Fink
Emily Lauren Myers
Shenna Danielle Russell
Denise Shimp Sowder

Epsilon Epsilon

ROSE SOCIETY
Mary Diel Pallas

**HERITAGE CLUB -
GOLDEN CREST LEVEL**
Lia Orella Katreeb

**HERITAGE CLUB -
GOLDEN LAMP LEVEL**
Nancy Buck Bibler
Sheila Carpenter Eden
Regina Moers Ockelmann
Pamela Ayers Youree

"After graduation, I plan to pursue my master's and possibly doctorate degree in speech language pathology. I want to make a difference and I know that people in this field can change lives. I love to sing and have been involved in opera productions at Ohio Wesleyan. I can imagine how devastated I would be if I ever developed a voice disorder. I would like to focus on the clinical treatment of people with voice disorders. The Delta Zeta Foundation is a wonderful part of our Sorority; I am so thankful to Delta Zeta for all they have given me."



LOYALTY CIRCLE
Marilyn Ashley
Patricia Popendorf Sachsman
Janice Kulgren Slipe
Colleen Ross Whepley

FRIENDSHIP CIRCLE
Ashley Nicole Cardenas
Mildred Pinniger Carley
Bailey Ann Freund
Amy Elizabeth Poulsen
Ruth Renee Riggs
Joan Hedger Steinle

Epsilon Zeta

2002 CENTENNIAL CIRCLE
Linda Dennison Tapp

ROSE SOCIETY
Kathryn Michelle Buckley

**HERITAGE CLUB -
GOLDEN CREST LEVEL**
Karen S. David
Nancy Moore Norris

**HERITAGE CLUB -
GOLDEN LAMP LEVEL**
Melany Hunt Richmond

LOYALTY CIRCLE
Donna Depaul Bartynski
Helene Marie Cilione
Jane Cole Gaffney
Andi Cretschel
Jacqueline Taylor McClure
Carolyn Denton Palmer

FRIENDSHIP CIRCLE
Erin Elaine Adams
Abigail Lynn Atkinson
Kristin Marie Barnes
Jessica Jo Binda
Christina Marie Bush
Taryn Foley Gillison
Emily Jean Hackett
Melanie Herschaff
Jennifer Kristel Jones
Kristen Elizabeth Jurusik
Stephanie Jade Lehmann
Julia Marie Pollock
Heather Eby Thomas
Jennifer Elissa Uhr
Eva Marie Wagner

Epsilon Eta

**HERITAGE CLUB -
GOLDEN CREST LEVEL**
Betty A. Bosse
Dorothea Haas Hebebrand
Jeanne Elges Paige

LOYALTY CIRCLE
Jeanette Webster Haller
Cynthia Bruce Mayer

Epsilon Theta

**HERITAGE CLUB -
GOLDEN CREST LEVEL**
Thelma Crandall Bergquist

**HERITAGE CLUB -
GOLDEN LAMP LEVEL**
Sandra Hunt Gruppo
Andrea Cefaratti Kelly

LOYALTY CIRCLE
Jamie Bero
Carrie Parks Troutman

FRIENDSHIP CIRCLE
Lisa Renee Anzaldi
Amanda J. Blackhurst
Lisa Patience Bria
Kateri Lynn Erin Cattau
Sotheany Chhum
Lisa Marie Cisek
Nicole Theresa Daltorio
Lauren Marie Deep
Lacey Anne Dellamedaglia
Katie Anne Donaldson
Chelsey Ruth Donegan
Brenna Elizabeth Estel
Candace Jean French
Allison Lyn Gail
Amber Lea Ganoe
Katherine Rae Garbarino
Lana Kay Gealy
Julie Ann Germanoski
Patricia Rose Giudici
Carrie Lynn Hamilton
Bethany Ann Harbodin
Andrea Elizabeth Hoover
Melissa Marie Kattouf
Kathleen Marie Keenan
Stacy Lynn Knauer
Julianne Marie Lanich
Andrea LaRae Lydick
Tracy Jean Malski
Michelle Mayrie McElroy
Allison Rhea McMeekin
Jennifer Maria Ramsdell
Gabrielle Marie Randall
Leslie Anne Rosano
Michelle Marie Ruff
Elizabeth Marie Shreffler
Jessica Marie Sovich
Lisa Marie Speranzo
Megan Renee Staab
Megan Lynn Stoyek
Melanie Marie Titus
Lisa Marie Vough
Natalie Jo Weleski
Amy Renee Wiseman

Epsilon Iota

**HERITAGE CLUB -
GOLDEN LAMP LEVEL**
Lina Shone Ingraham

Epsilon Kappa

**HERITAGE CLUB -
GOLDEN LAMP LEVEL**
Lina Shone Ingraham

LOYALTY CIRCLE
Karen Dee Hill

FRIENDSHIP CIRCLE
Jessica Nichole Bramer

Epsilon Kappa

2002 CENTENNIAL CIRCLE
Susan Hein Feuerherm

**HERITAGE CLUB -
GOLDEN CREST LEVEL**
Marcella Wolfe Erickson
Victoria Kunst Wenke

**HERITAGE CLUB -
GOLDEN LAMP LEVEL**
Jeanne Larson Berge
Patricia Bladow Christian
Yvonne Hartzell DeZwarte
Roxanne Betker Fons
Elizabeth Dallman Gonia
Karen A. Jones
Jill Schmidt Peske
Shirley Weichmann Schenning
Diane Sterr-Cull

LOYALTY CIRCLE
Ruth Allene Breeden
Cindy Divan Clemens
Diane Hanson Gustafson
Marie Peterson Naber
Jennifer J. Powers
Alice Edington Reck

FRIENDSHIP CIRCLE
Tori L. England
Janet Beck Holliday
Amy Hope Huber
Phyllis Asplund Laper
Cathleen Hansen Marty
Lavon Beryman Paulson
Pamela Stoenner Peterson
Mary Murphy Riggs
Chelsea McFadden Stecker

Epsilon Lambda

DIAMOND SOCIETY
Marvona Easley Tavlin

**HERITAGE CLUB -
GOLDEN LAMP LEVEL**
Kaye Hill Brogden

FRIENDSHIP CIRCLE
Yvonne Kauger

Epsilon Mu

2002 CENTENNIAL CIRCLE
Charlotte E. Hollinger

ROSE SOCIETY
Barbara Snow Mirdo

**HERITAGE CLUB -
GOLDEN LAMP LEVEL**
Stancy Orr Bond
Vickie Stotts Evans
Vicki Hendershot Flynn

LOYALTY CIRCLE
Becky Underwood Brechtel
Polly Guy East
Myrna Reynolds Pontiff
Sally McClintock Thompson

Epsilon Nu

**HERITAGE CLUB -
GOLDEN LAMP LEVEL**
Kimberly Rogers
Leigh Urhahn Vosseller

LOYALTY CIRCLE
Trisha Rene Hurst

FRIENDSHIP CIRCLE
Renee Nicole Berger
Jill Kristine Forinash
Marilyn Suzanne Oster

Epsilon Xi

**HERITAGE CLUB -
GOLDEN CREST LEVEL**
Deborah Jo Smith

**HERITAGE CLUB -
GOLDEN LAMP LEVEL**
Melinda Massingill South
Patricia Lachowsky Thessing

LOYALTY CIRCLE
Jimmie Rich Begin

FRIENDSHIP CIRCLE
Carrie Lynn Bayer
Nancy Conner Davis
Connie Plummer Downing
Amy Skelton Guthrie
Karen Adair Kordsmeier
Miranda Andrews Wells

Epsilon Omicron

**HERITAGE CLUB -
GOLDEN LAMP LEVEL**
Shirley Ditzig Hardisty
Valerie Stelzer-Titus

LOYALTY CIRCLE
Barbara Brumett Bailly
Teresa Marie Cooper
Christine Louise Cooper
Carol Waltzek Gaare
Patricia Warren Hoenig
Carlene Krutmeier Kemmis
Margaret Phillips

FRIENDSHIP CIRCLE
Marie Foltyn Andersen
Susan Sager Culp
Sara Nicole Iovinelli
Stephanie Michelle Kirschbaum
Renae Alison Louis
Sherilyn Lanham McMordie
Cheryl Matheny Norder
Mary Catherine Polhans
Ilene Lewandowski Stoming
Tricia Anne Tortorich

Epsilon Pi

LOYALTY CIRCLE
Barbara Sue Graves
Suzanne Stayton

FRIENDSHIP CIRCLE
Jaime Leigh Jacob
Linda Coit King
Shannon Marie Simmons
Celeste Renae Walch

Epsilon Rho

**HERITAGE CLUB -
GOLDEN CREST LEVEL**
Kimberlee Whisler Lewis
Alyssa Ann Schnack

**HERITAGE CLUB -
GOLDEN LAMP LEVEL**
Kathryn Marie Benda
Patricia Logan Cornett

LOYALTY CIRCLE
Christine Wolcott Hance
Tracy Dickman Mathisen
Lea Ann Vetter

FRIENDSHIP CIRCLE
Jana Dawn Coffman
Kristi T. Ebert
Beverly Moore Hansen
Kimberly Ann Hemreck
Emily Leckenby Klinkenborg
Joan Meadows Ochoa
Glenda Estes Prewitt
Christy Allen Rutherford
Amie Ogden Steelman
Sharon Kiel Thom

Epsilon Sigma

**HERITAGE CLUB -
GOLDEN CREST LEVEL**
Elizabeth R. Czech
Christina Chase Peruski
Charlotte Erpeldin Scherer
Genevieve Rocco Walter

**HERITAGE CLUB -
GOLDEN LAMP LEVEL**
Donna Zuliani Dolinski
Diane Kowack Gallivan
Sandra Rose Podgorski

LOYALTY CIRCLE
Ann Marie Zastrow Demchak
Sara Carnahan Lange

FRIENDSHIP CIRCLE
Sarah Marie Cook
Kayla Lynn Hahka
Marissa Leigh Marion
Nicole Marie Napora
Dolores Sachs Neely
Jennifer Lynn Smith
Mary Jane Willson Thiede

Epsilon Tau

ROSE SOCIETY
Alberta Doran Curran

**HERITAGE CLUB -
GOLDEN LAMP LEVEL**
Bethanne T. Caccivio

LOYALTY CIRCLE
Christy Meadows Connolly
Gretchen Unterzuber Cosgrove

FRIENDSHIP CIRCLE
Amy Langley Ford
Whitney Blair Lawrence
Kristy Lynne Sanford

Epsilon Upsilon

2002 CENTENNIAL CIRCLE
Kathi Bray Heatherly

**HERITAGE CLUB -
GOLDEN LAMP LEVEL**
Dee Ann Wallar

LOYALTY CIRCLE
Patricia Brandon
Betty Hart Cheatham
Diane Leskela Hamilton
Tracy Knutson Holzer
Debra Jackson Reed

FRIENDSHIP CIRCLE
Andrea Lenore Block
Elizabeth M. Greenwood
Melissa Sue Mann
Barbara Baggerley Simmons
Tiffany Dian Vanarsdel
Jennifer Lynn Weaver

Epsilon Phi

FOUNDER'S GUILD
Patricia Menendez Tector

**HERITAGE CLUB -
GOLDEN CREST LEVEL**
Lorry Goncz Walsh

**HERITAGE CLUB -
GOLDEN LAMP LEVEL**
Maryann Korby Rossman

Epsilon Chi

LOYALTY CIRCLE
Susan Rae Pollack

Epsilon Psi

FRIENDSHIP CIRCLE
Lynne Lampertz Campbell

Epsilon Omega

**HERITAGE CLUB -
GOLDEN CREST LEVEL**
Sandra Lynn Betz
Sylvia Lee Kafkas
Ann Elizabeth Langel

**HERITAGE CLUB -
GOLDEN LAMP LEVEL**
Sherri Jeanne Hefty

LOYALTY CIRCLE
Ruth Briski MacDonald
Vanessa Wilson Petersen
Sarah Busch Solsvig

FRIENDSHIP CIRCLE
Jill Marie Johnson
Connie Winter Korger
Rose Meisner Reaume
Michelle Roeser Schweiger

Zeta Alpha

ROSE SOCIETY
Clare Locascio Himmelblau
Barbara Van Horne Hoag

**HERITAGE CLUB -
GOLDEN CREST LEVEL**
Betty Ann O'Neill
Jeanne Reichelt Riggall

LOYALTY CIRCLE
Carol Hubbard Cooke
Barbara Dooley Haas
Marjorie Fujii Higuchi
Patricia Cignarelli Pusey

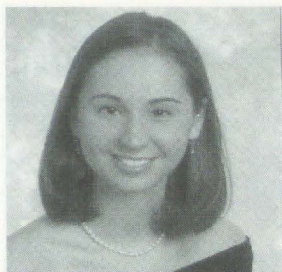

JENNIFER JONDA TK

Kent State University

"After graduating from Kent State in May 2003, I plan to enter a clinical psychology graduate program. I would like to pursue a Ph.D. and focus on body image and eating disorders in women. I would like to thank the Delta Zeta Foundation for selecting me as a recipient of the Founders' Memorial Scholarship."

FRIENDSHIP CIRCLE

Gail Cech Schimpff

Zeta Beta

LOYALTY CIRCLE

Carole-Joy Hoppe Evert

FRIENDSHIP CIRCLE

Linda Anderson Weihe

Zeta Delta

HERITAGE CLUB - GOLDEN CREST LEVEL

Ruth Hellyer Rucci

HERITAGE CLUB - GOLDEN LAMP LEVEL

Greta Ellen Davis

Zeta Epsilon

HERITAGE CLUB - GOLDEN LAMP LEVEL

Robin Cameron Rudic

LOYALTY CIRCLE

Esther Nicholson Dupstadt
Jane Starkey Long
Marguerite Caruso Pankiewicz
Nancy Rose Peduzzi

Zeta Zeta

ROSE SOCIETY

Sherry Meyers Berry

HERITAGE CLUB - GOLDEN CREST LEVEL

Rebecca McKone Byrd
Annette Fowler Cook Nall

HERITAGE CLUB - GOLDEN LAMP LEVEL

Alma Jo Moore

LOYALTY CIRCLE

Susan Brantley Milligan
Sandra Skinner Oldham
Carolyn Bird Romero

FRIENDSHIP CIRCLE

Kathleen Wisian Blackstock
Ross Snodgrass Hill
Edith Morrow Reynolds
Virginia Leake Ringener
Jennifer Fick Wilkerson
Beverly Howard Williamson

Zeta Theta

HERITAGE CLUB - GOLDEN CREST LEVEL

Lillian Kubesch Gohlke
Mary Ochltree Shubert

HERITAGE CLUB - GOLDEN LAMP LEVEL

Carolyn Schneider Anthorp
Dana Windsor Helton
Linda Grant Patten
Sharon Scinski Skeans

LOYALTY CIRCLE

Vera Thomas Albritton
Mittie Garretson McDonald
Linda Ley Mock

FRIENDSHIP CIRCLE

Teresa Lynn Anderson
Julie Paradis Palermo

Zeta Kappa

HERITAGE CLUB - GOLDEN CREST LEVEL

Carolyn Woods Strancke

HERITAGE CLUB - GOLDEN LAMP LEVEL

Gayle Meyer Exley
Angela Felice Goodson
Ruth Wick McMillan
Tina Rae Reynolds

LOYALTY CIRCLE

Kristen Lee Barron
Rebecca Moronti Fire
Kristine Knorr Goodson
Gail Hoefler Haga
Jennifer Ehas Recker
Cornelia Gruitz Roth
Michelle Beason Roush
Kelli Goodwin Snyder
Lynnita Coats Wagner
Suzanne Meyers Widing

FRIENDSHIP CIRCLE

Maria J. Giannakos
Elizabeth Brewster Habecker
Jennifer Elizabeth Nuss
Danyail Catherine Schlicher
Jessica Leaver Scott
Katherine Jo Skapik
Shannon Harman Tucker
Adrienne Marie Walch
Kate Zomoro

Zeta Lambda

2002 CENTENNIAL CIRCLE

Karly Klemp Burns
Carol Mabe

ROSE SOCIETY

Sandra Kay Yow

HERITAGE CLUB - GOLDEN CREST LEVEL

Ann Overton Winstead

HERITAGE CLUB - GOLDEN LAMP LEVEL

Linda Ivey Foshee

LOYALTY CIRCLE

Mary Knott Alford
Jeanette Widdifield Bennett
Jamie Alison Cline
Margaret Ann Swigart
Margaret Lawrence Temple

FRIENDSHIP CIRCLE

Faith Noyes Belcher
Sarah Jayne Hasty
Courtney Lianne Johnston
Victoria Jane McIntosh
Amanda Nichole Smith

Ashlee Nicole Whitley
Ashlee Lynn Witt

Zeta Nu

2002 CENTENNIAL CIRCLE

Karen Woods Miron

HERITAGE CLUB - GOLDEN CREST LEVEL

Mary Nebel Hansen
Lucia Ragnone Lehman
Janet Hattenbach Mann

HERITAGE CLUB - GOLDEN LAMP LEVEL

Loretta Wales Bonsall
Kathleen Field Hilton
Gwendolyn McHugh Shick
Dorothy Vassler Teplansky
Phyllis Reynolds Zimmerman

LOYALTY CIRCLE

Kathleen Kill Frisk
Cynthia Morey Knox
Debra Ellen Mischung

FRIENDSHIP CIRCLE

Melissa K. Brattain
Melissa Marie Cassidy
Heather Lynn Crossman
Jaclyn L. Kiser
Julianne Dullock Knowles
Kathryn M. Miron
Linette Konopacki Mitchell
Jillian Lynn Snyder

Zeta Xi

HERITAGE CLUB - GOLDEN LAMP LEVEL

Constance Fish Cilley

LOYALTY CIRCLE

Cynthia Shoberg Eidson
Elizabeth Guigou Friday
Kim Semegen Hayes
Alice Hatch Smith

FRIENDSHIP CIRCLE

Joan Ketchie Vaughn
Deborah Winecoff Wilson

Zeta Omicron

HERITAGE CLUB - GOLDEN CREST LEVEL

Susan Claire McIntyre

Rebecca Robinson Romanesko

HERITAGE CLUB - GOLDEN LAMP LEVEL

Mary Kay Oswald Holzmann
Susan Marie Secondi

FRIENDSHIP CIRCLE

Catherine Happel Staeger
Mary Beth Wambach Volz

Zeta Pi

HERITAGE CLUB -
GOLDEN CREST LEVEL
Hilda Gunter Dyches
Mozelle Atwood Funderburk
Clementi Laceyholder

Carolyn Simmons Howard
Patricia McCormick Raffel
Nancy Brumit Stanton

HERITAGE CLUB - GOLDEN LAMP LEVEL

Gail Hendry Brown
Mildred Huff Coleman
Carolyn Goss Mitchell
Mary Smith Spivey
Louise Bost Tompkins
Frances Regina White
Johnnye Lilly Wilkes

FRIENDSHIP CIRCLE

Lindsey Anne Caldwell
Lori Renee Coombs
Katherine Irene Habenicht
Tevi Taliaferro Henson
Genelda Moseley Reese
Sandra Loggins Rountree
Diane Estrumse Taylor

Zeta Rho

ROSE SOCIETY

Sharon Moncrief Slovinski

LOYALTY CIRCLE

Martha Jackson Eagle
DeAnn Schneider Eisenhauer
Carol Spor North
Melinda Chapman Van Eaton

FRIENDSHIP CIRCLE

Janet Schmidt Alexander
Rebecca Marie Beaman
Traci Kay Bell
Caryn Rowland Comer
Emily Suzanne Misteale
Helen Hoke Moore
Lindsay Jo Wiegell

Zeta Sigma

HERITAGE CLUB - GOLDEN CREST LEVEL

Deborah Sue Oman

Zeta Tau

FRIENDSHIP CIRCLE

Vicky Osborne Collier

Zeta Upsilon

HERITAGE CLUB - GOLDEN LAMP LEVEL

Patricia Flueger Hood

LOYALTY CIRCLE

Dana Bluhm Reupert

FRIENDSHIP CIRCLE

Arlis Ann Legler

Zeta Phi

HERITAGE CLUB - GOLDEN CREST LEVEL

R. Lynne Stover Rhodes

LOYALTY CIRCLE

Dana Augustine Burke

Zeta Chi

LOYALTY CIRCLE

Debra Will Willey

Zeta Psi

ROSE SOCIETY

Ann Doyle Christmann

HERITAGE CLUB - GOLDEN CREST LEVEL

Lee Ann Martin Witt

HERITAGE CLUB - GOLDEN LAMP LEVEL

Vona Tittle Morefield
Karen Hawkins Parsons
Susan Halvorsen Pritchett
Adrienne Jamieson White

LOYALTY CIRCLE

Connie Burns Baird
Mary Belan Doggett
Ashley Rose Hulsey
Tiffani Tucker Lindsey
Christina Peraza Romero

FRIENDSHIP CIRCLE

Lauren Lynn Anderson
Danielle Jennifer Bachan
Ellen Huckaby Bankston
Cassie Lynn Clayton
Melissa Darte
Lauren Elisabeth Giesler
Shannon Rowan Hall
Angela Kay Hazlett
Kara Jewel Jackson
Jennifer Lindsey Jones
Erin Kevyn King
Martha Robertson Lee
Monique Matthews Mannerling
Amanda Michelle Mooty
Laura Elizabeth Morello
Natalie Nicole Neel
Kathryn Lemmerhirt Robertson
Sandi Sheri Smith
Michelle Ann Weese
Cynthia Stockdale White
Stephanie Whitten

Zeta Omega

HERITAGE CLUB - GOLDEN CREST LEVEL

Carol Colgin-Skiba

HERITAGE CLUB - GOLDEN LAMP LEVEL

Shelagh Williams

Theta Alpha

HERITAGE CLUB - GOLDEN CREST LEVEL

Kathleen Butcher Lebo

HERITAGE CLUB - GOLDEN LAMP LEVEL

Carol Maxwell Hedges
Barbara Furrer Johnstone

LOYALTY CIRCLE

Nancy Cox Evans

FRIENDSHIP CIRCLE

Mary Ann Wolf Johnson

Theta Beta

HERITAGE CLUB - GOLDEN LAMP LEVEL

Nancy Grace Bagley

Theta Delta

HERITAGE CLUB - GOLDEN CREST LEVEL

Llwanda Kneppshield Williams

HERITAGE CLUB - GOLDEN LAMP LEVEL

Phyllis Mitchell Maxwell

Theta Epsilon

PEARL SOCIETY

Carolyn Barnes Gullatt

HERITAGE CLUB - GOLDEN CREST LEVEL

Virginia Schattner Bryan

HERITAGE CLUB - GOLDEN LAMP LEVEL

Frances McInnis Crumpton

LOYALTY CIRCLE

Sherill Rhoades Carothers

Theta Zeta

ROSE SOCIETY

Mildred Hancock Collis

HERITAGE CLUB - GOLDEN CREST LEVEL

Reba Adkins Eldredge

HERITAGE CLUB - GOLDEN LAMP LEVEL

Marilyn Mathiew Panu

LOYALTY CIRCLE

Joy Aigner Pietsch

FRIENDSHIP CIRCLE

Marjorie Wolfe Arnold

Theta Eta

HERITAGE CLUB - GOLDEN LAMP LEVEL

Nancy Elizabeth Scharrer

LOYALTY CIRCLE

Christine Marie Albi
Maryann Joy D'Angelo
Nicole DesMarteau Hennis
Diane Cain Holubeck

FRIENDSHIP CIRCLE

Stephanie Marie Carlstrom
Elizabeth Ann Davenport
Erin Marie Egan
Amanda Mae Fitzhenry
Ann Christine Miller
Bridget Maureen Morris
Carla Heathershaw Risko

"I will receive my Doctor of Veterinary Medicine degree in May of 2004 from the University of Missouri. I hope to specialize in small animal surgery. Graduate scholarships for students pursuing professional post-graduate degrees are hard to come by. The Delta Zeta Foundation has recognized this need, and through the Fifth-Third Bank Scholarship has offered much needed financial assistance to me in my final year of veterinary school. It is with sincere gratitude that I thank the Foundation for this assistance."



Theta Theta	FRIENDSHIP CIRCLE Tricia Huson Anton Jennifer Ann Peterson Kimberly Lorene Shaw	Theta Phi	Jessica Lane Henderson Paige Lueking	Iota Iota	Jane Elizabeth Spurgeon
HERITAGE CLUB - GOLDEN LAMP LEVEL Bonnie Sue Weiser Sneeringer	Theta Xi	HERITAGE CLUB - GOLDEN LAMP LEVEL Jill Jordan Adams Eileen Smith Shea Joan Carollo Stokes	FRIENDSHIP CIRCLE Jennifer Ann Schramm Melissa Anne Shellenberger	ROSE SOCIETY Mona Maria Johnson Amy M. Minton	LOYALTY CIRCLE Susan Kay Hankins Kathleen Roche Thompson
LOYALTY CIRCLE Daisy Bonet Cabrera	PEARL SOCIETY Doretta Pugh Osburn	LOYALTY CIRCLE Carole Ritch Barry Nancy Forrest Chaves Wendy Dawn Williams	Iota Beta	HERITAGE CLUB - GOLDEN LAMP LEVEL Lori Galica LaRosa Vicki Adcock Norris Amy Payer	FRIENDSHIP CIRCLE Amy Carol Anstead Elaine Brand Dreher Alison Kate Griffith Kristin Jean Howard Kristen Ann Kapeller Tonia Brown Stichling Danette Richelle Stoll Stephanie Lynn Van Horn
FRIENDSHIP CIRCLE Patricia Schneider Jacox Kara Michelle Morse	HERITAGE CLUB - GOLDEN CREST LEVEL Dena Dunlap Cunningham	FRIENDSHIP CIRCLE Amy Renn Barnes Stacie Deanne Coverdale Samantha Marion Lott Tracy Mayer Stephens Margaret Anne Stocks Amanda Catherine Stogniew	FRIENDSHIP CIRCLE Lucie Buzzell Aasmundstad Bobbe Rasmussen Teigen Colleen Booe Wheeler	LOYALTY CIRCLE Mary Teresa Bartek Heather Ashley Brown Gayle Counce Freier Carla Denise Wiseman	Iota Pi
Theta Iota	LOYALTY CIRCLE Yvonne Row Beal Shelly Louise Rogers	Theta Chi	Iota Gamma	HERITAGE CLUB - GOLDEN LAMP LEVEL Caroline Derbin	HERITAGE CLUB - GOLDEN LAMP LEVEL Kara Barker Price
HERITAGE CLUB - GOLDEN CREST LEVEL Debra Busby Clapham Sandra Jayne McCracken Karen Congdon Vanstory	Theta Omicron	FRIENDSHIP CIRCLE Toby Cathey Stanley	HERITAGE CLUB - GOLDEN CREST LEVEL Gay Thor Rose	FRIENDSHIP CIRCLE Heather Jo Cantrell Stephanie Ruth Fuller Ashley Blaire Hodge Amanda Kay Hodges Lori W. Hollandsworth Lindsey Brooke Jackson Nicole Marie Kiszania Sara Elizabeth Plott Rachael Anne Rayermer	LOYALTY CIRCLE Katrina Fleming Layman Rebecca Ann Lyons Tammy Comer Stafford
HERITAGE CLUB - GOLDEN LAMP LEVEL Deborah Oxley Cummins Jessica Gail Meyer Christy M. Phillips Linda Dowling Youth	HERITAGE CLUB - GOLDEN CREST LEVEL Valda Stephenson Rispoli	Theta Psi	Iota Delta	LOYALTY CIRCLE Caryn Seltzer Kenin	FRIENDSHIP CIRCLE Muriel Rozansky Finestine
FRIENDSHIP CIRCLE Bridget Warren Bryant Sharon Powell Johnson Melissa Carmen Norris Stev Danielle Rutledge	HERITAGE CLUB - GOLDEN LAMP LEVEL Esmeralda Castellanos Carr Liza Estella Gonzalez	ROSE SOCIETY Jody Shultz Thomaie	HERITAGE CLUB - GOLDEN LAMP LEVEL Gale Hobday Yount	Iota Kappa	LOYALTY CIRCLE Barbara Mellon Denesevich
Theta Kappa	LOYALTY CIRCLE Kimberley Kelsey Tjjerina	HERITAGE CLUB - GOLDEN LAMP LEVEL Kathryn Owoc Arnold Vicki Lynn Dickson	LOYALTY CIRCLE Jane Degnan Childers Rebecca Lynn Chorba Diane Diorio Raffe Maxine Filipowski Sweet	LOYALTY CIRCLE Caryn Seltzer Kenin	FRIENDSHIP CIRCLE Carole Smith Ahrens Kimberly Ellen LaFollette Barbara Fritz Moyer
ROSE SOCIETY Rosalia D'Amico Wright	FRIENDSHIP CIRCLE Shanette Marie Castillo	LOYALTY CIRCLE Claudia Baker Bentley Diane Elaine Honecker	FRIENDSHIP CIRCLE Melissa Oswald Kougher Michelle Leah Truswell Brenda Renee Voytek Crista Marie Wilson Lee Ann Walters Young	Iota Lambda	Iota Sigma
HERITAGE CLUB - GOLDEN LAMP LEVEL Hilda Marino Black	Theta Rho	FRIENDSHIP CIRCLE Carrie Lynn Dotson Kim Lynne Gerstenberger Becky Summer Jayne Renee Lucille Myers Michelle Bracken Riddle Janet Elaine Robinson Stephanie Lynn Shear Samantha Lynn Shullick	Iota Zeta	DIAMOND SOCIETY Ellen Stavros	LOYALTY CIRCLE Stephanie Cohen Pure
LOYALTY CIRCLE Janell Memble Weber	ROSE SOCIETY Susan Reed Linda Brueggemann Seymour	Theta Omega	HERITAGE CLUB - GOLDEN CREST LEVEL Karen Starnier Jacobson	HERITAGE CLUB - GOLDEN LAMP LEVEL Barbara Ann Cebula Crill Harden Head	FRIENDSHIP CIRCLE Jane Pole Keim
FRIENDSHIP CIRCLE Lauren Oriol Kuhn De'Anne Lorraine Lucario Pamela StPierre Murphy Jeanie Samantha Smith	HERITAGE CLUB - GOLDEN CREST LEVEL Valerie Scipione Lukjaniec	LOYALTY CIRCLE Anissa Pike Cavaliere Cheryl Massey Ward Tiffany Woody Winckler	Iota Theta	LOYALTY CIRCLE Sheila Soroka Nash	Iota Tau
Theta Mu	HERITAGE CLUB - GOLDEN LAMP LEVEL Laurie Lee Capps Ada Bernadette Escobar Mary Davison Morigaki Dale Rush Obemoite	FRIENDSHIP CIRCLE Rita Littleton Boykin Angela Michelle Brown Mary LeAnn Hughes	HERITAGE CLUB - GOLDEN LAMP LEVEL Dorothy Gerbron Marks	Iota Nu	ROSE SOCIETY Judith Rae Breon
ROSE SOCIETY Gail Marie Fokken	LOYALTY CIRCLE Dorothy May Miniskey Wendy Holmes Okino Joyce Rogers Stoffey	LOYALTY CIRCLE Blondina Galvan Carr Leslie Hayes Cody Elizabeth Grant Cooper Ginny Maureen Flynn Tracy Hardenburg	LOYALTY CIRCLE Amy Jones Finnerty Carolyn Stuby Fugate Susan Fry Heil Shoshanna Michelle Hinder Heather Hudson Kuch Catherine Schenck Myers Alice Swartzlander Sabattini Laura McAndrews Shally Sandra Johnston Wolfe	HERITAGE CLUB - GOLDEN LAMP LEVEL Cathy Huckaby Dougherty	LOYALTY CIRCLE Diane Salade Neralic
LOYALTY CIRCLE Lesley Schreiber Farnham	FRIENDSHIP CIRCLE Lisa Valenzuela Bergerow Rosemarie Angela Bugayong Jeanine Stoffer McCully	Iota Alpha	FRIENDSHIP CIRCLE Sherry Garman Cornitz Katherine Louise Kollar Elizabeth Rose Werner	FRIENDSHIP CIRCLE Laura Anderson Breton	Iota Upsilon
FRIENDSHIP CIRCLE DJ Jilk Dahl	Theta Sigma	HERITAGE CLUB - GOLDEN CREST LEVEL Maria Biamonte Warhola		Iota Xi	ROSE SOCIETY Rhonda Reifschneider Roe
Theta Nu	HERITAGE CLUB - GOLDEN LAMP LEVEL Holly Beth Harshman	HERITAGE CLUB - GOLDEN CREST LEVEL Ashley Jeanette Patton Josephine Spence Wiegand		HERITAGE CLUB - GOLDEN CREST LEVEL Virginia Martin Houseman Chris Kolodgie Kern Jacqueline A. Reuber Diane M. Stecher	HERITAGE CLUB - GOLDEN CREST LEVEL Sandra R. Shaddix
2002 CENTENNIAL CIRCLE Cheryl Wassink Couch	Theta Tau			HERITAGE CLUB - GOLDEN LAMP LEVEL Sheila Johnson Burkett Cecilia Sago Curtis Stephanie Schloemann Lange	HERITAGE CLUB - GOLDEN LAMP LEVEL April Garcia Devers Victoria Swanson Young Krysia Mara Zahorski
HERITAGE CLUB - GOLDEN LAMP LEVEL Lisa Peterson Carstens	HERITAGE CLUB - GOLDEN LAMP LEVEL Holly Beth Harshman				LOYALTY CIRCLE Veronica Ann Baumann Jade Alana Chiarini Janet Greenway Rader
LOYALTY CIRCLE Dorothy Donley Bisek Molly Behrend Meinert Kara Painter-Weng					



ELIZABETH COULTER STEPHENSON SCHOLARSHIP

Elizabeth (Bess) Coulter A was among the initial pledge group of the Founders of Delta Zeta. Then, as a graduate student at Cornell, she gathered a band of friends who became charter members of Beta Chapter. She served Delta Zeta as Grand President from 1912 to 1916. Hers was a lifelong relationship with the Sorority. The Scholarship in her name assists collegiate members who find themselves in extraordinary circumstances which, financially, may impact their ability to stay in school or even continue their membership.

The ECS Scholarship is funded by collegiate member support fees and provides small emergency grants to continuing members of Delta Zeta in their junior or senior year for Sorority expenses.

Diane Schoner Street
Lori Cooper Turner

FRIENDSHIP CIRCLE
Katherine Hiroko Ohta
Marilyn Sheridan

Iota Phi

FOUNDER'S GUILD
Catherine Clay Lassen

ROSE SOCIETY
Shelley Levine Berkley

**HERITAGE CLUB -
GOLDEN LAMP LEVEL**
Lisa Layh Perreault

LOYALTY CIRCLE
Jennifer L. Tipps
Holly Marie Wainscott

Iota Psi

ROSE SOCIETY
Heather Jerden Anderson

**HERITAGE CLUB -
GOLDEN CREST LEVEL**
Aimee Aghamalian Brewer
Patricia Brown Rizzotti

**HERITAGE CLUB -
GOLDEN LAMP LEVEL**
Christi Sisk Shady

LOYALTY CIRCLE
Karen Brown Avis
Melinda Davidson Carter
Stefani Alene Miller
Deirdra Mills Zimmerman

FRIENDSHIP CIRCLE
Amanda Ballard
Jennifer Ann Beck
Stephanie Sara Begley
Maria Danielle Betsill
Emily A. Brown
Sara Rachel Brown
Heather Raymer Carlock
Catherine Elizabeth Chau
Melanie Sue Cheek
Nancy Pauline Conner
Amanda Gail Cullip
Melissa Rae Dittmar
Kristin Alison Dolce
Melissa Renee Dollins
Lisa Michelle Freeman
Laura Beth Harrison
Heather Ann Helm
Andrea Hochleutner
Ashley Marie Huett
Stephanie Ann Jones
Tangela Smith Lovern
Susan Marie Morris
Catherine Gordon Pool
Heather Lynn Resley
Julie Christine Robertson
Sandra Jean Royall
Carol Lee Stretch
Megan Diane Stutsman
Georgette Allison Talley
Jasmine Astrea Taylor
Jennifer Megan Walsh

Katherine Chiffon Wilkinson
Erin Lindsey Winchester
Kathryn Margaret Workman

Iota Omega

**HERITAGE CLUB -
GOLDEN CREST LEVEL**
Robin Griehs Donoho

**HERITAGE CLUB -
GOLDEN LAMP LEVEL**
Karen Kennedy DelMaria

LOYALTY CIRCLE
Georganne Iverson Gerlach

Kappa Alpha

PEARL SOCIETY
Deborah Ann Raziano

**HERITAGE CLUB -
GOLDEN CREST LEVEL**
Amanda Enclade Fremin

LOYALTY CIRCLE
Donna Burns Bergeron
Sheila Toups Boudreaux
Andrea Lynn Erwin
Nancy Monk Gaines
Stephanie Michelle Ledet

FRIENDSHIP CIRCLE
Lee Michelle Gravois
Sarah Grace Muller

Kappa Beta

**HERITAGE CLUB -
GOLDEN LAMP LEVEL**
Patricia Ann Holtz
Bonita Johnson Marshall

LOYALTY CIRCLE
Anne Scharff Raleigh
Julia Wingate

FRIENDSHIP CIRCLE
Danielle Michelle Bailey
Sara Elizabeth Barry
Patricia Busche Brennan
Kristina Catherine Britton
Billie Lane Clark
Jenna Dallas Cornett
Lauren Gayle Kasey
Jennifer Caryl Perry
Roxanne Dunaway Smith
Jill Marie Voet
Kristin Leigh Williams

Kappa Epsilon

**HERITAGE CLUB -
GOLDEN LAMP LEVEL**
Susan MacAllister

Kappa Zeta

**HERITAGE CLUB -
GOLDEN LAMP LEVEL**
Kristen Anderson Breeden
Cynthia Vick Buchanan
Connie Vann Jeska

LOYALTY CIRCLE
Monica Mendez Grant
Lisa Ann Gruch

FRIENDSHIP CIRCLE
Kristin Shepherd Bornfleth
Leslie Hubbard Butler
Linda Hutto King

Kappa Theta

**HERITAGE CLUB -
GOLDEN CREST LEVEL**
Myra Ball Bugbee
Karen Cannaday Ganley
Catherine Tector Keith

**HERITAGE CLUB -
GOLDEN LAMP LEVEL**
Sharon Quant Slater
Gretchen Kihn Strub

LOYALTY CIRCLE
Vickie Lynn Farmer

FRIENDSHIP CIRCLE
Marilyn Pugh Jernigan

Kappa Iota

LOYALTY CIRCLE
Veda Spicer Ryan

FRIENDSHIP CIRCLE
Jennifer Renee Furnas
Angie Loraine Harkins
Rebecca Elizabeth Holmes
Laura Mae Lambert
Melissa Marie Makiaris
Allison Leigh Miles

Kappa Mu

**HERITAGE CLUB -
GOLDEN CREST LEVEL**
Cecilia Marie Zindel

**HERITAGE CLUB -
GOLDEN LAMP LEVEL**
Kimberly Neumann Choate
Amy Keesecker Wannemacher

LOYALTY CIRCLE
Jeanette Johnson Mathias
Sherrie Feinstein Nutzman

FRIENDSHIP CIRCLE
Lila Jane Reel-Armentrout

Kappa Xi

FRIENDSHIP CIRCLE
Daniella Sara Gigliotti

Kappa Rho

LOYALTY CIRCLE
Elaine Pasquali

FRIENDSHIP CIRCLE
Amanda Gail Carr
Jamie Lynn Dalton
Nicole Lynn Helverson
Barbara Patzuck Horner
Erika H. Kleinbaum
Melanie Muscara

Joelle Jane Shoop
Amy Renee Summa

Kappa Tau

**HERITAGE CLUB -
GOLDEN LAMP LEVEL**
Dawn Marie Bolte
Virginia Conyers Vayda

FRIENDSHIP CIRCLE
Jeana Bingham
Marcene Casebolt Culbreth
Marisa Alison Lamm
Cy Marie Spreher
Claudette Dyer Watts
Tara Jane Wilson
Regina S. Witt

Kappa Phi

**HERITAGE CLUB -
GOLDEN CREST LEVEL**
Karen Johnson Adams

**HERITAGE CLUB -
GOLDEN LAMP LEVEL**
Robin Overholser Wight-Bennett

LOYALTY CIRCLE
Julie Harman Shumate

FRIENDSHIP CIRCLE
Nicole Elizabeth Larson
Kristin Hoppensteadt Spokas

Kappa Chi

ROSE SOCIETY
Julie Sramcik
Leslie Horvath Visnic

LOYALTY CIRCLE
Laura Newton Harrington
Shelly Renee LaBerto
Julie A. Miller

FRIENDSHIP CIRCLE
Ashley Lynn Campy
Kelly Anne Dietrich
Kristen Lynn Fifer
Melissa Mastell
Jessica Ann Slipski

Kappa Psi

2002 CENTENNIAL CIRCLE
Judith Louise Jacobs

**HERITAGE CLUB -
GOLDEN CREST LEVEL**
Ellen Watson Gigliotti

**HERITAGE CLUB -
GOLDEN LAMP LEVEL**
Gayle Evans Staub

LOYALTY CIRCLE
Robin Root Dietzway
Jeri Brudereck Piccolo

Kappa Omega

**HERITAGE CLUB -
GOLDEN LAMP LEVEL**
Rebecca Phipps

Lambda Alpha

**HERITAGE CLUB -
GOLDEN LAMP LEVEL**
Julie M. Browning
Jacqueline Fabbri Gardner

LOYALTY CIRCLE
Dixi Clark Amidon
Mary Wilkerson-Brins

FRIENDSHIP CIRCLE
Shelly Daffinrud Blaylock
Laura Young Gottsponer
Wendy Plant Perry
Michelle Lea Shoesmith
Sara Elizabeth Williams

Lambda Beta

**HERITAGE CLUB -
GOLDEN CREST LEVEL**
Sharon Rothrock Giesemann
Ann Gurley Morrow

LOYALTY CIRCLE
Tara Foster Saxon

FRIENDSHIP CIRCLE
Kara Denise Baskett
Autum Rae Byrd
Eileen Marie Stahura

Lambda Gamma

**HERITAGE CLUB -
GOLDEN LAMP LEVEL**
Laura Griffith Dotson

LOYALTY CIRCLE
Nancy Bougrand Griggs
Vickie Page Hester

FRIENDSHIP CIRCLE
Amy Thompson Barron
Allison Kaye Crawford
Amanda Marie Edwards
Julie Ross Miller
Beatrice Marion Pearson
Amy Elizabeth Phillips
Erin Michelle Pool
Melissa Nugent Stockton

Lambda Delta

**HERITAGE CLUB -
GOLDEN CREST LEVEL**
Lisa K. Behr

**HERITAGE CLUB -
GOLDEN LAMP LEVEL**
Robin Johnson Hall

LOYALTY CIRCLE
Natalie Eppley Conte
Sharyn Conn Handelsman
Amy Barber Jones
Linda Kivi Porter

Lambda Epsilon

ROSE SOCIETY
Karen Eisenhauer Mickus

FRIENDSHIP CIRCLE
Irene Norsworthy Coyne

Meggan Jordan George
Kathleen Hetz Wallace

Lambda Zeta

**HERITAGE CLUB -
GOLDEN LAMP LEVEL**
Deborah Anderson Berg

Lambda Theta

**HERITAGE CLUB -
GOLDEN CREST LEVEL**
Alice Neal Bergeson

**HERITAGE CLUB -
GOLDEN LAMP LEVEL**
Teresa Boichot-Schissl

LOYALTY CIRCLE
Kay Sampalla Bedenis
Diane Chamberlain Cesarz
Melanie Alm Robinson

FRIENDSHIP CIRCLE
Terry Schipper Baker
Deena Carpenter Green
Lisa Marie Labs

Lambda Iota

**HERITAGE CLUB -
GOLDEN CREST LEVEL**
Dawne Sepanski Hickton
Sharon Hoffman Manning

**HERITAGE CLUB -
GOLDEN LAMP LEVEL**
Laurie Sue Nadler
Carol A. Slattery
Gail Cecile Speakman

LOYALTY CIRCLE
Lorelle Pottick Gantt

FRIENDSHIP CIRCLE
Ellen Sofia Bass

Lambda Kappa

**HERITAGE CLUB -
GOLDEN CREST LEVEL**
Christie Dale Harmon
Megan Johnson Moore
Leigh Wright Wiersig
Rhonda Allen Wistner

LOYALTY CIRCLE
Christina McCarter Cantey
Nichole Salvai McElroy
Paige Graves Nix
Jeanette Bell Oliver
Nikki Dempsey Sprader

FRIENDSHIP CIRCLE
Kathryn Leigh Powers
Wendy Dobbs Tyree

Lambda Lambda

**HERITAGE CLUB -
GOLDEN CREST LEVEL**
Nancy Jarvis Snyder

"Delta Zeta shaped the woman that I am today by teaching me how to treat others with compassion, handle myself with grace, and to know what it means to be an active member of a thriving sisterhood. These values have been of great assistance in my pursuit of a Juris Doctor degree. The scholarship is helping me to fulfill my dream so that I may become a lawyer, and without this additional funding, the dream would not have been possible. I look forward to the day that I can practice law, be a servant to the public, and I thank Delta Zeta for helping to make this possible."



HERITAGE CLUB - GOLDEN LAMP LEVEL Darlene Ann Loris	Lambda Pi	Xi Beta	FRIENDSHIP CIRCLE Kristan Ashley Bonde Jennifer Nicole Cherry Monica Marie Galvan Rebecca Paige Gligo Pier Danielle Iberti Lisa Joan Kirkwood Chrystal Ron Nelson Nicole Christine Parker Jennifer Marie Powelson Karen Ann Schultz Sophia Lilian Sheyman Kim-Lan Thi Stadnik Jennifer Reade Wherry	Rebecca Marie Rexroad Amy Danielle Sullivan Kelly Kathleen White	Xi Chi
LOYALTY CIRCLE Cynthia Fontanez Baszkiewicz Stephanie Stephens Donohoe Lori Northway Hager Andrea Campbell Kryscinski	ROSE SOCIETY Inez Burgess Gordon	HERITAGE CLUB - GOLDEN LAMP LEVEL Amy Glatthaar Sloan	FRIENDSHIP CIRCLE Pamela Gibson Kemper Melanie Jo Stigall	Xi Rho	HERITAGE CLUB - GOLDEN LAMP LEVEL Jennifer Olzinger Schwendeman
FRIENDSHIP CIRCLE Jacqueline Gill Marina Grinberg Brienne Sherwood	Lambda Rho	Xi Delta	Xi Nu	HERITAGE CLUB - GOLDEN LAMP LEVEL Beth Marie Luton Julie Ann Walker	LOYALTY CIRCLE Allyson Lerach Davy
Lambda Nu	LOYALTY CIRCLE Carolyn Marsh Benvenuti	HERITAGE CLUB - GOLDEN LAMP LEVEL Elizabeth Faith Lewis	DIAMOND SOCIETY Rona Lee Price	LOYALTY CIRCLE Patricia Haebl Pennise	FRIENDSHIP CIRCLE Courtney Rose Adams Georgina Catherine Christy Bethany Lynne Gallagher Michelle Lee Talik Julie Michelle Wyland
ROSE SOCIETY Kimberly Harris Bath	FRIENDSHIP CIRCLE Kimberly Jansen Lempers Cathy Neufeldt	LOYALTY CIRCLE Dawn Beach Strayton	HERITAGE CLUB - GOLDEN LAMP LEVEL Deborah Shepard Doxey	FRIENDSHIP CIRCLE Ashley Lynn Edson Sarah Jane Hefner	Xi Psi
HERITAGE CLUB - GOLDEN CREST LEVEL Paula Materna Bradford Kathryn Clark Mitchell	Lambda Sigma	FRIENDSHIP CIRCLE Robin Leighann Barnette Kelly Helene Bevins Shelley Rodier Henrion Kelsey Lynn Koenig Leah Virginia Mills Jillian Stewart Reville	LOYALTY CIRCLE Andrea Cooper Howard	Xi Sigma	HERITAGE CLUB - GOLDEN LAMP LEVEL Michelle Buchan Kramer
LOYALTY CIRCLE Deanna Taylor Flowers	LOYALTY CIRCLE Angela Bankhead Derrick Helen Diamond Molly Anne McKenzie Carolyn Albo Proctor	Xi Epsilon	FRIENDSHIP CIRCLE Katrina Michelle Cook Angela Sue Hanks Treva Davis Latham Shannon Ann Myers Sarah Elizabeth Swindle Julie Gibbs Tennyson	HERITAGE CLUB - GOLDEN LAMP LEVEL Mary Ward Neville	LOYALTY CIRCLE Wendy Schafer Cammet Lori Pfeffer Dunn
FRIENDSHIP CIRCLE Laura Kay Borgman Carol Deaton Elizabeth Marie Hitch Sapna V. Patel	FRIENDSHIP CIRCLE Tracy Carole Dukes Kimberly Ann Eckhardt Elizabeth Hathcock Hawley Margaret Stuart Heath Michelle Daubenspeck Roberts	Xi Theta	Xi Xi	LOYALTY CIRCLE Allison Edmundson Bradsher Barbara Kessler Howard Crystal Hinson Miller Kelli Hester Stoup Suzanne V. Zeok	FRIENDSHIP CIRCLE Lucia Giovanna Di Cicco Stefanie Ann Dombrowski Samantha Marie Hardenburgh Jill Lindsay Hodges Laura Elizabeth Kazlauskas Carleen Anna Kormos Elizabeth Joy Males Erin Kathleen McNally Becky Diane Slusher-Thelen Kelly Ann Smith
Lambda Xi	Lambda Phi	HERITAGE CLUB - GOLDEN CREST LEVEL Star Whitesell Reimer	HERITAGE CLUB - GOLDEN LAMP LEVEL Heather Busby Hanner Tonya Harrell Lail	FRIENDSHIP CIRCLE Kelly Brown Brandy Nicole Chapman Anna Baird Choi Anna Elizabeth Gould Julia Christine Gronkiewicz Courtney Blake Johnson Nicole Rose Marie Presnal Heather Michelle Vann Elizabeth McKinley Ward	Xi Omega
ROSE SOCIETY Laurinda McMichael Butler	ROSE SOCIETY Joy Lentz Mussler	LOYALTY CIRCLE Jaylene Phelps Braxton Leslie Capps Milligan Jennifer Jernigan Slusser	LOYALTY CIRCLE Jennifer Cochran Dalton Lori Peterson Eubanks	Xi Tau	LOYALTY CIRCLE Karen Michelle Amos Lisa Eickhoff Fortini Melissa C. Lewis
HERITAGE CLUB - GOLDEN CREST LEVEL Carrie Gass Armstrong Tracy Wilson LeSieur	LOYALTY CIRCLE Nicole M. Gilmore	Xi Iota	FRIENDSHIP CIRCLE Brandylee g-neene Cox Jamie Rose Johnson Michele Shannon Smith Victoria Lynn Townley Christie Lynn Williams	HERITAGE CLUB - GOLDEN LAMP LEVEL Michele Driscoll Linda Killan	FRIENDSHIP CIRCLE Renee Krueger Sier
HERITAGE CLUB - GOLDEN LAMP LEVEL Denise Stacha Beakey Jennifer Sally Ervin Marti Louise Goodwin Sheila Payne Rigelsky Tera Stagg	FRIENDSHIP CIRCLE Emily Baker Erin Leigh Fiore Courtney M. Packard Elena Tribby Taylor	Xi Kappa	Xi Omicron	LOYALTY CIRCLE Denise Macaitis McKnight	Omicron Alpha
LOYALTY CIRCLE Marcie Kinsel Berry Kara Hay Comte Margret Georges O'Meara	Lambda Psi	FRIENDSHIP CIRCLE Jody Marie Benick Tracy Kleppinger Bozik Tania Melissa Johnson Lori Rosenblum Kenny Carly Sarah Rabinowitz Sarah Anne Waters	HERITAGE CLUB - GOLDEN LAMP LEVEL Kriege Barham Janz Tufia Elaine Steidle Leanne Talbott	FRIENDSHIP CIRCLE Rebecca Hazel Clegg Gretchen Carole Long	HERITAGE CLUB - GOLDEN CREST LEVEL Aileen Salinas Karen Lee Johnson Zachry
FRIENDSHIP CIRCLE Robin Suzanne Aldredge Wendy Denise Alexander Jennifer Ann Allum Cindy Southard Blackwell Carrie Beth Higginbotham Nancy Lee Hightower Melinda Pinnell Kinley Cheryl Mosty Raymond Courtney Lynn Tenhet Kathryn Davenport White	HERITAGE CLUB - GOLDEN LAMP LEVEL Angela Bustamante Rampey	LOYALTY CIRCLE Linda Cademartori Barba Karen Incudine Leason	LOYALTY CIRCLE Terrie O'Connell Beck Carol Chung Lingrosso Leah Teichner Peri Julie M. Perkins Christina Crabtree Wantz	Xi Upsilon	HERITAGE CLUB - GOLDEN LAMP LEVEL Lorrie Bet Flores
Lambda Omicron	LOYALTY CIRCLE Kiersten Pierce Adams	FRIENDSHIP CIRCLE Kristin Rienstra Comer Michelle McShane-Frankewich Cynthia Calacat Henkel	FRIENDSHIP CIRCLE Gillian Marie Cervero Kristen Suzanne Collins Kristine Marie Ellis Suzette Escobar Amy Kathryn Farnsley Miriam Leslie Hodges	LOYALTY CIRCLE Susan Lesmerises DeGraff	LOYALTY CIRCLE Hurley Thurston
FRIENDSHIP CIRCLE Lauren Watkins Cotton Strauna Hughes Frisbie Cheryl Hartman Smith Carolyn Elizabeth Waller	Xi Alpha	Xi Lambda	HERITAGE CLUB - GOLDEN CREST LEVEL Catherine L. Giacomini	Xi Phi	FRIENDSHIP CIRCLE Isabel C. Chacon Monica M. Dominguez Summer Hernandez Marinela Martinez Karla Rodriguez Trisha Ann Taino
	LOYALTY CIRCLE Abbye Klayman Warren	LOYALTY CIRCLE Angela Gimonte Fernandez Mary Colla Helmers	LOYALTY CIRCLE Angela Craig Holcomb	HERITAGE CLUB - GOLDEN LAMP LEVEL Mindy Kay Dent Lynette Corie Ellis Mystie Rae Holman Shelley Tienken Wijeratne	Omicron Beta
	FRIENDSHIP CIRCLE Karen Johnson Gregor Heather Britt Lynn Alana Manthorn Alexandra Ilana Weltman			FRIENDSHIP CIRCLE Christine Colletti Dranchak	



"After obtaining my master's in international communications, I plan to pursue a career in international education or cultural training. I would like to work in the public sector with the administration of exchange programs. Receiving the Dorothy Worden Ronken scholarship has aided me greatly in the pursuit of my post-graduate work. The money from the Delta Zeta Foundation helped me purchase my books, a very costly expense."

LOYALTY CIRCLE

Jill Verga Tabor

FRIENDSHIP CIRCLE

Marissa A. Altieri
Jessica Deery
Danielle Allison DiPasquale
Julie B. Gleason
Alyssa Kirsten Lose
Kara Ann Lynch
Jennifer R. Mastrogiovanni
Jessica Jean McCormack
Stacy Rose Sherman

Omicron Gamma

**HERITAGE CLUB -
GOLDEN LAMP LEVEL**
Hope Dawn Tyburk

LOYALTY CIRCLE

Heidi Hahn Dodds
Irene Kehayas
Jessica A. Loew
Elizabeth Sertell Mills

FRIENDSHIP CIRCLE

Julie Elizabeth McDermott

Omicron Delta

FRIENDSHIP CIRCLE
Rebecca Robertson Jennison

Omicron Epsilon

**HERITAGE CLUB -
GOLDEN CREST LEVEL**
Tara Gillanders

LOYALTY CIRCLE

Nina Laughlin Crutchfield
Amanda Simmons McNamara

FRIENDSHIP CIRCLE

Hayley McGuire Frye
Toni Peacock Gargas
M.L. Gough
Tiffany Annette Romines

Omicron Zeta

LOYALTY CIRCLE

Jennifer Nicole Sturgis

FRIENDSHIP CIRCLE

Holly Elizabeth Smith

Omicron Theta

**HERITAGE CLUB -
GOLDEN LAMP LEVEL**
Joan Kathryn Kieffer

Omicron Lambda

**HERITAGE CLUB -
GOLDEN CREST LEVEL**
Kimberly Ann Chandler

**HERITAGE CLUB -
GOLDEN LAMP LEVEL**
Mignon Ellsworth Balas
Kristen Anne Cannon

LOYALTY CIRCLE

Shannon Riley Jesinkey
Jeanie Lassiter Paschal

FRIENDSHIP CIRCLE

Kristin Burke Leahy

Omicron Mu

**HERITAGE CLUB -
GOLDEN CREST LEVEL**
Jill Bishop Brock

LOYALTY CIRCLE

Sallye Gresham Stroupe

Omicron Nu

FRIENDSHIP CIRCLE
Alynn Michelle Bergamin

Omicron Xi

LOYALTY CIRCLE

Jessica Lynn Niblack

Omicron Omicron

LOYALTY CIRCLE
Angela Lucille Mattingly
Laurie Marie Tretter

FRIENDSHIP CIRCLE

Michelle Cleve
Katie Theresa Demski
Leah Christine Haynes
Susan Raynelle Leake

Omicron Pi

LOYALTY CIRCLE
Tracy Kingsbury Bank
Joelle Benner Pekala

FRIENDSHIP CIRCLE

Melody Lynn Bush

Omicron Sigma

LOYALTY CIRCLE
Susan Gill-Doleac

FRIENDSHIP CIRCLE

Jennifer Lynn Hampton

Omicron Tau

LOYALTY CIRCLE
Susan Zakowski Ehgoetz
Cathy Ann Watson

Omicron Phi

2002 CENTENNIAL CIRCLE
Lea R. Powell

LOYALTY CIRCLE

Deborah Schaffer Farren
Katie Isaac Franklin
Dorothea Seth Richardson

FRIENDSHIP CIRCLE

Heidi Michelle Ackerman
Kelley Elizabeth Piccone
Gretchen Imlay Schwerzler

Omicron Chi

LOYALTY CIRCLE
Andrea Marie Cabano

Pi Alpha

FRIENDSHIP CIRCLE

Stacy K. Acquista
Tia Nichole Albright
Amanda Kei Andrews
Vanita Suresh Aswani
Rebecca Kathleen Atkins
Heather Denise Austin
Lauren Michelle Badanek
Kristen Marie Bartos
Lauran Rebecca Bianco
Christin Elizabeth Canuso
Kelly Anne Cerwin
Catherine Michelle Demsky
Lauren Patricia Edmonds
Emily Elaine Engel
Nina Erin Franken
Kelley Lynn Fulgham
Carrie Ellen Gibson
Elizabeth Delane Gilbreath
Monica Maria Gonzalez
Ashley Michelle Grist
Lindsay Allison Haack
Taylor Brooke Hamilton
Emily Jerusha Hayes
Amanda Thompson Hebbeler
Meghan Joan Higbee
Nicole Colby Hillis
Jenna Marie Jenkins
Erin Kelly
Lauren Elaine Little
Jessica Rose Makris
Bridget Therese Maloney
Rachel Keely McAloon
Lacey June McGinn
Courtney Lynn Mills
Kathrine Michele Minotti

Shelly Prakash

Stephanie Morgan Riche
Megan Elizabeth Robertson
Angelina Marie Rosenberg
Lauren Alyson Rossi
Victoria Linn Rousse
Jessica Hailey Schulteis
Amy Marie Shannon
Brianna Nicole Straub
Andrea Vander Lende
Christina Michelle Wiggins
Abigail Cristin Wonnell
Amanda Zubillaga

Pi Beta

FRIENDSHIP CIRCLE
Oriana Marie Chiappe
Andrea Johnson

Phi Beta

**HERITAGE CLUB -
GOLDEN LAMP LEVEL**
Evelyn Downs Easterbrook
Lois Rowland Klein
Lucille Bolstad May

LOYALTY CIRCLE

Ruth Hansen Waldron

FRIENDSHIP CIRCLE

Beth Harrington Knight

Patrons and Friends

Stanley R. Ballon
Marilyn Bieler
Ann Amer Brennan
Jodi Brown
Mr. and Mrs. Gregory Bryant
Norman Bujanos
Georgia Collis Bull
Harold Buxton
Chi Omega Fraternity
Diane M. Cook
Henry E. Craven

Mr. and Mrs. Salvatore D'Elia

Delta Sigma Pi
Delta Zeta National Housing
Corporation
Delta Zeta Sorority
Sarah Dietzmann
Christi Flynn
Mr. and Mrs. Christopher
Geason
William W. Getts, Sr.
Mr. and Mrs. Jerry L. Gibbs
John J. Gottschall
Thomas Hammon
Carol H. Harris
Mr. and Mrs. Thomas Heyward
J. P. Hieronimus
Mr. and Mrs. Patrick Higgins
William D. Jenkins
Kappa Delta Sorority
Kent Delta Gamma Alumnae
Mr. and Mrs. H. E. Langendorff, Jr.
Debra Larson
George T. Lawson
Beverly Brice LeBoeuf
Linda Lebsack
Kim L. Lewis
M. J. Insurance, Inc.
Susan Eicher Mamber
Frank Marino
Jose E. Martinez
J. W. McFarland, Jr.
Mr. and Mrs. Dan McLendon
Robert J. Miller
National Council of Alpha
Epsilon Phi Sorority
Omaha Alumnae Panhellenic
Association
Mr. and Mrs. Dennis Popish
Jill Rose
Julia B. Rouse
Rachel M. Sleek
Jane Sorrell
Mr. and Mrs. Mike Sparkman
Mr. and Mrs. Richard C. Stover
Margaret Vlerebome
Mr. and Mrs. Bill Voges
Susan Warren
Mr. and Mrs. T. Wojchowski

HEARING HELP GRANTS

- **Atlanta Alumnae Chapter** for Atlanta Area School for the Deaf
- **Colorado Springs Alumnae Chapter** for International Hearing Dog, Inc.
- **Greater Kansas City Alumnae Chapter** for Children's Mercy Hospital, Speech and Hearing Department
- **Houston Alumnae Chapter** for The Center for Speech and Hearing
- **Huntsville Alumnae Chapter** for Institute for the Deaf and Blind
- **Lewisville/Lake Cities Alumnae Chapter** for Texas Women's University—Institute for Clinical Services
- **Spartanburg Alumnae Chapter** for The Walker Foundation
- **Westchester Alumnae Chapter** for The John Tracy Clinic
- **Wichita Alumnae Chapter** for Kansas City Lions' Camps for Deaf and Hard of Hearing

The **Lambda Omicron Chapter** (Angelo State University) participated with Sigma Kappa in Homecoming events and celebrated the university's 75th anniversary. The chapter knows that outgoing Chapter President Erin Berthiaume will utilize her outstanding leadership skills after graduation in December. The chapter also hosted a Toys for Tots drive and donated poinsettias to local nursing homes.

The **Lambda Pi Chapter** (Georgia College and State University) is planning to celebrate the school's spring Homecoming by supporting the Bobcats basketball team. Member Jen Smith leads not only in the chapter but also on campus, serving as the president of the College Republicans. Carrie Ingram, president of the new member class, is a new leader with great potential. The chapter sang Christmas carols at a local nursing home and volunteered for Habitat for Humanity and Operation Christmas Child.

The **Lambda Theta Chapter** (Michigan Technological University) held a Lunch Box Auction which raised over \$400 for the Barbara Kettle Gundlach Shelter Home for victims of domestic violence. The chapter also teams up with Sigma Phi Epsilon to host a Christmas party for underprivileged children. Treasurer Kate Meriwether received the Grace Mason Lundy Award and Chapter President Elaine Chollet was a finalist for Homecoming Queen.

The **Lambda Xi Chapter** (Texas A&M University) hosted its seventh annual Run to the Chicken Event to benefit the Houston Ear Research Foundation and Gallaudet University.

Omicron Alpha Chapter (St. Mary's University) members Valeree Villanueva and Gretchen Luistro received the USAA Foundational Scholarship, given to those who have devotedly served their communities; Victoria Alexis Gomez organized "Continuing the Heritage," a school-wide service project; and Annette Jackson and Laura Calvey were recognized as Outstanding Seniors by the Business School.

Omicron Beta Chapter (Richard Stockton College) Vice President of Membership Stacy Sherman did an excellent job this year. A regional Founders Day celebration included the Delta Tau (Temple University), Epsilon Zeta (Drexel University), Lambda Lambda (The College of New Jersey) and Xi Kappa (Rowan University) Chapters. Philanthropy Chairman Kristen Lenardo organized another successful DZ Lip Sync, raising \$1,500 for Gallaudet University, and the annual Mother/Daughter Day was a huge success.

The **Omicron Lambda Chapter** (North Carolina State University) attended the Homecoming pep rally and the Lone Star concert held afterward. The chapter is also the resident flag football, track, swim, and racquetball champions. New Chapter President Katie Pfiefer has excellent leadership qualities to guide the chapter next year. Cortney Peterson is continuing her position as Vice President of New Member Education because of the outstanding job she did last year. New member class president Lauren Gillespie shows much promise within the chapter. The chapter also raised \$1,000 for speech and hearing, and participated in Operation Christmas Child.

The **Omicron Mu Chapter** (University of South Carolina/Spartanburg) celebrated Founders Day by combining it with Parents Day. Two special fathers were recognized as "Father of the Year" because of their work for the chapter: Charles Wyatt (Chapter President Charlianne Wyatt's father) and Lewis Armour (Vice President of Programs Amber Armour's father). The chapter held its second annual Turtle Tug and adopted five children through the Angel Tree Program, as well as supporting a local women's shelter.

The **Omicron Nu Chapter** (University of Windsor) has the highest overall average of all sororities on campus, and Therese McCauley, Jennifer McConnell, and Nancy Jarnevic received an In-Course Bursary from the university for academic excellence. Jennifer has served as a student council senator for the past two years, and Veronica Samek is a new member with great leadership potential and a long-time volunteer for the Big Sisters of

Greater Windsor. The chapter held its second annual Teddy Bear Drive for the Big Sisters during the holidays, and sponsored an underprivileged child to provide gifts at Christmas.

The **Omicron Sigma Chapter** (Gallaudet University) celebrated Homecoming with other organizations on campus and participated in many activities. The chapter hosted a workshop sponsored by D.A.W.N. (Deaf Abused Women's Network) to alert collegians to the dangers of stalking and date rape. The event was so successful that the chapter plans to continue it in the future.

The **Pi Alpha Chapter** (University of Florida) enjoyed a Family Weekend with a barbeque and a Founders Day brunch the next day. Tia Albright is an up-and-coming leader who has been appointed to Recruitment Executive Board for Fall Recruitment 2004. The chapter also placed second in a philanthropic event called Ghouls, Goblins, and Greeks.

The **Pi Gamma Colony** (California State University/Northridge) had a successful formal recruitment and enjoyed a retreat which allowed them to get to know their new members. Colony members traveled to California State University/Long Beach to celebrate Founders Day with the Delta Alpha Chapter and to present National Vice President of College Chapter Operations Michelle Albrecht Smith Alpha Chi '87 with a brick in her name to be placed at the National Historical Museum and Headquarters for her work in making the colony a success.

The **Sigma Chapter** (Louisiana State University) celebrated its school spirit during the Rock n' Roar Homecoming events. Parents and alumnae joined collegians for an open house; and family members came to DZ Family Night to watch the game. The Sigma Mother's Club donated Christmas decorations for the house, and Sigma was honored to receive the Best House on Sorority Row Award, based on the aesthetics of the house. Member Christen Heaton was elected as the 2004 campus Panhellenic Executive Council treasurer, the first freshman to hold that office. The chapter also volunteers at the Baton Rouge Speech and Hearing Center and participates in Operation Christmas Child.

The **Theta Chapter** (Ohio State University) teamed with Triangle and Lambda Chi Alpha Fraternities to create their Homecoming float, and Theta Chapter won for the second year in a row. Founders Day was celebrated with area alumnae, and Parents Day featured a luncheon and school football game. Collegians and alumnae visited the Columbus Zoo to see the holiday lights display.

The **Theta Eta Chapter** (Creighton University) enjoyed Homecoming and won a contest with the most members supporting the school soccer team at the new stadium. The annual Turtle Tug event attracted a record number of participants, and the chapter teamed with alumnae for the "Race for the Cure" marathon. Members visited a local high school to educate teens about the dangers of alcohol abuse and donated clothing and food for the campus-wide "Give Week" drive.

The **Theta Mu Chapter** (St. Cloud State University) sponsored its "Safe Ride Home" event, offering safe rides to people during the Homecoming weekend. Partnering with a fraternity on campus and University Public Safety, the chapter provided safe rides from downtown St. Cloud.



The Theta Mu Chapter sponsored its "Safe Ride Home" program during Homecoming weekend.

The **Theta Nu Chapter** (Minnesota State University/Moorhead) participated in Homecoming and received a cash prize from the university's alumni relations department for bringing the most alumnae to the event. The chapter also participated with other Greeks in the Teeter-Totter-a-thon to raise money for the United Way. Founders Day was celebrated with a home cooked spaghetti dinner, and Parents Day was fun as members viewed each other's baby pictures.

The **Theta Omicron Chapter** (University of Texas/Pan American) participated in many philanthropic events during the holidays, including the highway clean up, Turtle for Hearing, and the Feast of Sharing, and mentored children with physical disabilities.

The **Theta Phi Chapter** (Old Dominion University) supported sister Monica Powers in her run for Homecoming Princess. The chapter's float took second place in the Homecoming competition. The chapter thanks outgoing Chapter President Belinda Mazzei for her excellent work and welcomes incoming President Leigh Anne Duckwitz.

The **Theta Psi Chapter** (Ashland University) had a competitive election process this past fall, with many women with excellent leadership skills running for Executive Board positions. The chapter had a successful fundraiser when members worked at the Six Flags haunted house over a three-day weekend. Secretary Erin Yar was chosen to serve on the campus Panhellenic Council.

The **Xi Beta Chapter** (Eastern Kentucky University) hosted Parents Day with a catered brunch and awards given to parents. Then everyone attended the Homecoming football game. Eighteen new members were initiated into the chapter, and Lucinda Castle and Janalee Strait were elected to the junior campus Panhellenic Executive Council.

The **Xi Delta Chapter** (Radford University) won first place for its float in the Homecoming parade. Chapter President Kelsey Koenig was in the final round of Radford's Homecoming court, and Parents Weekend was celebrated with a picnic at the chapter house. The chapter teamed with Theta Chi to raise money for Toys for Tots, and sponsored a See-Saw-a-thon to raise money for Gallaudet University.

The **Xi Eta Chapter** (Northwood University) participated in Homecoming, which takes place during the University's Auto Show, the largest outdoor show in the state of Michigan. Chapter members were team captains and members of the various Auto Show teams, and junior Becky Moberg served on the executive board of the Auto Show as the fashion coordinator. Erica Gough, Kelly Love, and Cassandra Block were on the Homecoming court, and alumnae were welcomed back for a luncheon and auction. Xi Eta was recognized with an award for high academic achievement, and the chapter volunteered with the Voluntary Action Center to help an elderly cancer patient.

The **Xi Lambda Chapter** (University of San Francisco) donated non-perishable food items to the community, and in return received a free manicure from local beauty school students during its "Pretty Woman Night Out" event. Philanthropy Chairman Kate Bride organized the event, which collected 88 pounds of food, and the chapter also donated school supplies to help local students.

The **Xi Omega Chapter** (Purdue University) was the first Greek group on campus to participate in the university's "Adopt-a-Cop" program, which draws on the expertise of the Purdue Police Department to provide information and assistance on such topics as personal safety, alcohol awareness, and others. Gabe Argerbright, the "adopted cop," attended some chapter meetings to answer questions from the members.

Information for this article from *The Exponent Online*, November 4, 2003.

The **Xi Rho Chapter** (Clarkson University) participated in Sigma Chi's Derby Days event to raise money for the Children's Miracle Network, using a can, bottle, and coin drive to raise \$1,700 for the Samaritan Medical Center in Watertown, New York for children hospitalized there. The Xi Rho Chapter won the Derby Days competition for the third year in a row.



The Xi Rho Chapter and the President of the Eden/North Collins Gun Club, James Latona, present a \$500 check to the Jadin Hanna Fund to help a child who is waiting for a kidney transplant.

The **Xi Tau Chapter** (Millersville University) hosted a Homecoming cookout for alumnae before the football game. While everyone in the chapter possesses great leadership skills, two new members, Jenna Strobl and Natalie Shaak have shown those same skills, providing great ideas for recruitment and philanthropic projects.

The **Xi Upsilon Chapter** (Northeastern University) won first place in the Homecoming banner competition, and also won first place for their float, which they teamed with Kappa Sigma Fraternity to build. Alumnae joined the collegians for the football game. Up-and-coming leaders in the chapter include Rachel Haigler, the new president of the campus Panhellenic Council, and Joanna Pietrzyk, who is the new vice chair of the Greek Executive Council. Karlee Gaubatz represented Delta Zeta on the Homecoming Court.

The **Xi Xi Chapter** (North Georgia College and State University) held a mock recruitment for parents to involve them with the chapter. Philanthropy Chairman Brandy Anderson created a "Week of Giving" during which each member chose how she wanted to give to her community. The week ended with members volunteering at the Special Olympics. Brandy also organized a fundraiser for the Atlanta Area School for the Deaf, for which members sold Christmas cards made by students of the school.

The **Zeta Beta Chapter** (University of Wisconsin/Stout) held its first annual Turtle Tug to benefit the Delta Zeta Foundation. Numerous teams participated and raised over \$300 in donations. The chapter received additional support from the community and university, and is looking forward to a rematch this spring between the Tug's top two teams.

The **Zeta Kappa Chapter** (Ohio Northern University) rode its Turtle Float in the Homecoming parade and distributed candy, then supported the football team at the Homecoming game. Approximately forty alumnae attended a cookout after the game. The chapter volunteered for Adopt-a-Highway and the Ohio Northern Blood Mobile. New members sent cards to soldiers stationed overseas, and the chapter adopted a family during the Christmas holidays.

IS YOUR CHAPTER MISSING?

The LAMP provides guidelines and report forms to all chapters which contain deadlines, requirements for material to be submitted, and photograph requirements. We want *your* chapter to be a part of *The LAMP*. If you don't see your chapter listed, it is because that chapter did not file their *LAMP* Report with the Editor or because the information was not received by the deadline specified on the Report.

If you have any questions regarding submissions, please contact Nancy Brewer, Director of Communications and Editor of *The LAMP*, at:

Delta Zeta National Headquarters
202 East Church Street
Oxford, OH 45056
Phone: 513/523-7597 E-mail: LAMP@dzhq.com

Flame Eternal

ALPHA
Elizabeth Campbell Fowler '42
Helen Christman Schrader '43

GAMMA
Barbara Barr Mallon '49

DELTA
Betty Billingsley Fehrman '45

EPSILON
Lois Ruth Pate Lawrence '44
Mary Ellen Overman '48

ZETA
Lona Conger Limpo '28
Lorene Pospisil Sullivan '36

IOTA
Margaret Axon Milota '27
Edith Bradbury '29
Ruth Tamisiea

KAPPA
Barbara Clement Kermode '35
Margaret Stoves Davies '41

LAMBDA
Mary Jensen Coffin '22

MU
Patricia Farno Lazarus

NU
Audrey Tear Wagner '45

XI
Barbara Haas Beck '54

RHO
Burnice Rehder Lee '27

SIGMA
Bernice Worthington Cothell '62

UPSILON
Muriel Kjerstad Mooney '37
Helen Berg Harvey '37
Betty Kenmir Buegel '44
Shirley Hamilton Nelson '56

PSI
Wilma Smith Leman '27

ALPHA ALPHA
Marjorie Everson Kamin '46

ALPHA BETA
Carolyn Craig Ghent '41

ALPHA GAMMA
Elanor Green Harris '38

ALPHA DELTA
Marjorie Brown Drew '55

ALPHA ZETA
Lettie White Vancleef '58

ALPHA THETA
Annetta Crouch Rouse '39
Louise Dillon Odee

ALPHA IOTA
Carolyn Reed Travis '38

ALPHA KAPPA
Jane Weaver Downing '32
Dorothy Bunn Newell '39

ALPHA LAMBDA
Genevieve Johnson White '26

ALPHA NU
Ruth Duffey Weir '29

ALPHA OMICRON
Alice Rhodemyre Ross '29

ALPHA RHO
Ella Richey Wells '29

ALPHA TAU
Cora Jennis Tucker '53

ALPHA PHI
Jean Taylor Marshall '30

ALPHA CHI
Ethyl Dwyer Murphy '48

ALPHA PSI
Petra Quinn Nyman '35

BETA BETA
Betty Jean Brown Anderson '47

BETA GAMMA
Norma Cox Twyman '36
Betty Lee Sanders Schrader '45

BETA DELTA
Janet Wade Crego '44

BETA THETA
Natalie Dann Craumer '46

BETA KAPPA
Harriet James Dorsey '38
Charlotte Marie Vasey '47
Ann Warning Klopp '60

BETA LAMBDA
Alma Jo Lanier Gault '66

BETA SIGMA
Helen Beeler-Bowles '41
Avis Parvin Slocum '41
Jean Leirich Morris '42

BETA CHI
Helen Krueper Hofer '41

GAMMA THETA
Rebecca E. Hayter '67

GAMMA KAPPA
Constance Rose Colucci Nida '48

GAMMA LAMBDA
Donaldine Bridges Blevins '48

GAMMA NU
Elizabeth DePew Franklin '50
Juanita Pugh Rhoads '50

GAMMA OMICRON
Betty Speaker De Armond '63
Nancy Wilson Gimbel '64

GAMMA UPSILON
Frances Dean Reynolds '47

DELTA DELTA
Ruth Scott Milam '55

DELTA IOTA
Hinda Greyser Pollard '56
Joan Westwood Anderson

DELTA NU
Dorothy Tuggle Vanderlip '61

DELTA OMICRON
Dolly Carlson '57
Marion Allman McKittrick '57
Mary Marcum Millikan '67

DELTA PI
Harriet Normandin Lackey '57
Charlotte Ballard Kern '65

DELTA CHI
Helen Hassel Schaller '56

DELTA OMEGA
Elaine Thomas Markley '64
Dana Lake Trump '62

EPSILON EPSILON
Monya Cozad Roush '56

EPSILON ZETA
Sally Kraft Bond '58

EPSILON XI
Patricia Ann Ahsam '81
Joy Catherine Aldredge

ZETA ALPHA
Barbara Thorsen Rakoski '63

ZETA PI
Hazel Bentley Eubanks '61

ZETA OMEGA
Anita Sue Richway Cutting '75

THETA GAMMA
Gloria Marcy Halpin '62

THETA DELTA
Martha Holliday Green '63
Carolyn Porter Gardner '68
Fern Lowman Haver

THETA EPSILON
Marty Fowler Beasley '62

THETA ZETA
Faith Sherman '62

THETA NU
Alma Flatin Albaugh '63

IOTA SIGMA
Jayne Frances Morovich '67

IOTA PSI
Jolyne Peil Wright '91

LAMBDA DELTA
Susan Ford Hurt '77

PHI BETA
Joann Raynor Hartwick

42 NATIONAL AND INTERNATIONAL FRATERNITIES AND SORORITIES FORM COALITION TO CHANGE CAMPUS ALCOHOL ATTITUDES

Forty-two national and international fraternities and sororities, including Delta Zeta, and representing more than 60% of all undergraduates who are members of Greek organizations, announced the formation of The Genesis Group, an historic consortium that will work together to implement a Program For Change to modify the culture of high-risk alcohol consumption that has manifested itself on college campuses across America and within campus Greek organizations.

"The major problem on college campuses is high risk drinking, and we want to make it clear that the Greek community wants to be part of the solution," said Norval Stephens, co-chair of The Genesis Group and chair of the Delta Tau Delta Educational Foundation. "While there is a great deal of work underway now dealing with the relationship of the problem with Greek letter organizations and their members, this coordinated effort with the combined wisdom and perspectives of 42 fraternities and sororities will effect positive change. We believe that the Program

For Change is the broadest program yet proposed, and the first one with combined Greek participation and support."

The Genesis Group will begin its work by selecting one or two college campuses as test sites and will actively participate with the administrations in developing and executing a long-term program to change student alcohol culture. Research by the Harvard School of Public Health suggests Greek organizations are the only subset of the student population in which high-risk drinking has declined in the last decade.

"This is a deep and pervasive societal problem, but based on our experiences in the Greek system, we are confident that we can be a force for positive cultural change. Fraternities and sororities are part of the problem, and I believe we can be a large part of the solution," Stephens said.



Register Today!

Be a part of Delta Zeta's 46th National Convention
at the Saddlebrook Resort in Tampa, Florida, July 9-14, 2004

You won't want to miss a minute of the 46th National Convention of Delta Zeta Sorority at Saddlebrook Resort in Tampa, Florida during July 9-14, 2004. Located 30 minutes from Tampa International Airport, on 480 acres of lush Florida countryside, the Resort is the perfect setting for this exciting convention.

With a unique Walking Village layout, everything is nearby. You can stroll from accommodations to meeting areas, recreation, restaurants and shops, in minutes. Saddlebrook Resort wins awards every year from the professional meeting planners industry for its first-class facility and service.

The guest bedrooms are designed with your utmost comfort in mind, decorated in tasteful, tropical tones. Standard features include a patio or balcony, remote controlled cable television, fully stocked guest bar, computer data ports and wireless high-speed Internet access.

The Resort provides many features and activities you can enjoy, such as Arnold Palmer Golf Academy, two championship golf courses, the Saddlebrook Tennis Program, 45 tennis courts, the Sports Village, Fitness Center, European-style Spa, fishing, rock climbing, and four dining restaurants. If you bring your family, the Saddlebrook Resort S'Kids Club offers a variety of fun and stimulating, supervised activities for children ages 4-12.

Register today using the form on page 33, or register online at www.deltazeta.org.

LOCATION:

Saddlebrook Resort is located just 12 miles north of Tampa, one mile east of I-75 at exit 279 (old 58).



DELTA ZETA SORORITY 46TH NATIONAL CONVENTION REGISTRATION

(complete one registration form per attendee)

Saddlebrook Resort, Tampa, Florida July 9-14, 2004

Name _____

☐ Alumnae ☐ Collegian Chapter _____ First _____ Maiden _____

Permanent Address _____

Street _____

City _____

State _____

Zip Code _____

Phone Number _____ Email Address _____

Area Code _____

☐ Vegetarian ☐ Special Needs (please explain) _____

(special meals and/or needs can only be accommodated at time of advanced registration)

☐ I am interested in working on the staff of "The Lampkin", the convention newsletter.

☐ I am interested in singing with the Convention Choir.

Registration Fee \$200 before May 15 \$275 after May 15 _____

Daily Registration Fee (for single-day visitors) \$40 per day _____

Five-day resort package (July 9-14 only):

\$675.00 on or before May 15 \$775 after May 15 _____

[includes lodging (triple or quad occupancy), meals, fees and taxes]

Daily room package \$135.00 per person _____

[includes lodging (triple or quad occupancy), meals, fees and taxes]

Date of check-in _____ Date of check-out _____

Single Room Fee - add \$500 for 5-day stay or \$100/night for daily _____

Individual Meals Only (no overnight accommodations):

Friday, July 9 Dinner \$45 _____

Saturday, July 10 Luncheon \$30 _____

Dinner \$45 _____

Sunday, July 11 Rose Luncheon \$35 _____

Dinner \$45 _____

Monday, July 12 Box Lunch \$25 _____

Dinner \$45 _____

Tuesday, July 13 Luncheon \$30 _____

Installation Banquet \$75 _____

Total Amount Enclosed _____

Payment ☐ Check Enclosed ☐ Discover ☐ MasterCard ☐ Visa
(payable to Delta Zeta Sorority)

Account Number _____

Expiration Date _____

Signature _____

Registration and payment must be received no later than May 21, 2004. 3 Easy Ways to Register:

Mail: Delta Zeta Sorority
202 East Church Street, Oxford, Ohio 45056

FAX: 513/523-1921 (credit cards only)
Online: www.deltazeta.org (credit cards only)

Directory

For a complete version of the directory, please call
1-800-6-ALUMNA

To change your name or address, to order a DZ DeZigns catalog, for information on the magazine program or other Delta Zeta programs, contact:

National Headquarters, 202 East Church Street
Oxford, Ohio 45056 - Phone (513) 523-7597
Fax (513) 523-1921 Visit www.deltazeta.org

National Council

NATIONAL PRESIDENT

Debbie Raziano
117 Ashton Road, Luling, LA 70070

NATIONAL VICE PRESIDENT OF MEMBERSHIP DEVELOPMENT

Refer to Sandra McAlister Nesbitt
300 Tecumseh Court, Montgomery, AL 36117

NATIONAL VICE PRESIDENT OF ALUMNAE AFFAIRS

Jamie Hammill
2111-B Arch Street, Philadelphia, PA 19103

NATIONAL VICE PRESIDENT OF COLLEGE CHAPTER OPERATIONS

Michelle Albrecht Smith
4319 Canehill Avenue, Lakewood, CA 90713

NATIONAL SECRETARY

Sharon Moncrief Slovinski
32787 Waverly Street, LaGrange, MO 63448

NATIONAL TREASURER

Susan Hein Feuerherm
3849 Conroy Trail, Inver Grove Heights, MN 55076

NATIONAL DIRECTOR OF ALUMNAE DEVELOPMENT

Tracy Wilson LeSieur
2805 Downing Circle, Birmingham, AL 35242

NATIONAL DIRECTOR OF EXTENSION AND MEMBERSHIP SERVICES

Kathi Bray Heatherly
528 Alexandria Drive, Naperville, IL 60565

NATIONAL DIRECTOR OF CHAPTER FINANCES

Doretta Pugh Osburn
1016 Wethersfield Crossing, Hurricane, WV 25526

PAST NATIONAL PRESIDENT

Karly Klomp Burns
331 7th Avenue North, Tierra Verde, FL 33715

NATIONAL PANHELLENIC CONFERENCE DELEGATE

Lynnda Wolf Hoefler
2981 Telber Court, Stow, OH 44224

NATIONAL PANHELLENIC CONFERENCE ALTERNATES

1st Alternate - Jamie Hammill
2111-B Arch Street, Philadelphia, PA 19103
2nd Alternate - Sandra McAlister Nesbitt
300 Tecumseh Court, Montgomery, AL 36117
3rd Alternate - Karly Klomp Burns
331 7th Avenue North, Tierra Verde, FL 33715

Delta Zeta Foundation

PRESIDENT

Ruth Weider Patterson
3623 Devereaux Road, Columbia, SC 29205

VICE PRESIDENT-MUSEUM

Norma Minch Andrisek
319 Janice Drive, Berea, OH 44017

VICE PRESIDENT-DEVELOPMENT

Sandra Sebrell Bailey
639 N. Portage Path, Akron, OH 44303

SECRETARY/TREASURER

Sonja Nay Wise
1813 Mallard Court, West Lafayette, IN 47906

TRUSTEE

Anne Marie Jones Gavin
3264 Swan Drive, Vineland, NJ 08361

TRUSTEE

Carol Sharpe Harper
3309 Green Hill Lane, Mockingbird Valley Road,
Louisville, KY 40207

SPECIAL ADVISOR

Marjorie Klingensmith Lovewell
96 The Prado NE, Atlanta, GA 30309

Committees

FINANCE/INVESTMENTS

Sonja Nay Wise
1813 Mallard Court, West Lafayette, IN 47906

GRADUATE SCHOLARSHIPS

Sondra Golden Bass
6425 Chapman Court, Raleigh, NC 27612-6609

GALLAUDET UNIVERSITY

Joan Dondrea Lowry
578 Yarmouth Lane, Bay Village, OH 44140

HEGHINIAN SCHOLARSHIPS

Marion Angarola Shapley
109 Via Los Miradores, Redondo Beach, CA 90277

HOUSE EAR INSTITUTE

Marilyn Fey Ghysels
8442 Lindante Drive, Whittier, CA 90603

LEACH SCHOLARSHIPS

Betty Paul DeWitt
23630 Oak Rest Lane, Harbor City, CA 90710

UNDERGRADUATE SCHOLARSHIPS

Vicki Bowman
3050 W. Ball Road #126, Anaheim, CA 92804-3852

National Historical Museum and Headquarters

NATIONAL HEADQUARTERS

202 East Church Street, Oxford, OH 45056
513/523-7597 (FAX) 513/523-1921

EXECUTIVE DIRECTOR

Cynthia Winslow Menges

DIRECTOR OF COMMUNICATIONS - EDITOR *The LAMP*

Nancy E. Brewer

CHAPTER SERVICES DIRECTOR

Mandi Wise

CHAPTER CONSULTANTS

Kate Bleakley Ashley Patton
Stephanie Ledet Shoshana Yudin

CURATOR/ARCHIVIST

Betty Johnson Gurr-Tomblinson
210 Mt. Pleasant Drive, Apt. 110, Monroe, OH 45050

MAGAZINE PROGRAM, INSURANCE & NETWORKING

National Headquarters, 202 East Church Street,
Oxford, OH 45056 513/523-7597

National Standing Committees

ACADEMICS

Kara Barker Price
5753 Cypress Trace, Hoover, AL 35244

AWARDS (ALUMNAE AND COLLEGIATE)

Karen Severloh Moffitt
2075 Los Robles Ave., San Marino, CA 91108

CONSTITUTION

Anne Marie Jones Gavin
3264 Swan Drive, Vineland, NJ 08361

FIELD ACTIVITIES

Karly Klomp Burns
331 7th Avenue North, Tierra Verde, FL 33715

FINANCE

Susan Hein Feuerherm
3849 Conroy Trail, Inver Grove Heights, MN 55076

HISTORY

Florence Hood Miner
1917 Five Iron Drive, Castle Rock, CO 80104

HOUSING ADMINISTRATOR

Norma Minch Andrisek
319 Janice Drive, Berea, OH 44017

Regional Housing Chairman

Kathleen Johnson Sledge
1700 Dearing Place, Tuscaloosa, AL 35401

JUDICIARY

Cathy Irvin Painter
4108 Mek Drive, Austin, TX 78731

MUSIC

Michele Taylor Benoit
216 Banker Drive, Thibodaux, LA 70301

NEW MEMBER EDUCATION

Rhonda Allen Wistner
110 Cannes Drive, Brownsboro, AL 35741

New Member Education Committee

Region I
Emily Grandy
184 Arbour Lane #2, Buffalo, NY 14220

Region II

Bethany McLaughlin
625 W. Country Club Drive, Egg Harbor City, NJ 08215

Region III

Melissa Seaman
607 1/2 East Drive, Sewickley, PA 15143

Region IV

Allie Griffin
10412 Scenic Place, Glen Allen, VA 23060

Region V

Traci Kennedy
131 Simon Street, Delaware, OH 43015

Region VI

Tammy Wells Jacques
2375 Parc Place, Florence, AL 35630

Region VII

Gretchen Waltenbaugh
612 W. Harrison #1S, Oak Park, IL 60304

Region VIII

Amanda Richardson
2537 N. 84th Street, Wauwatosa, WI 53226

Region IX

Angie Goodson
1436 Highland Lane, Beavercreek, OH 45385

Region X

Nicole Lehman-Donadio
192 Glen Falls Avenue, Henderson, NV 89015

Region XI

Whitney Abadie
514 Legendre Drive, Slidell, LA 70460

Region XII

Leslie Evans Williams
3015 State Street #841, Dallas, TX 75204

Region XIII

Refer to National New Member Education Chairman

Region XIV

Ronda Hope Wilson
6408 Sterling Place, Hickory, NC 28601

Region XV

Whitney Fowler
801 Red Maple Drive, WPAFB, OH 45433

Region XVI

Sara Groom
226 Ashbury Lane East, Roselle, IL 60172

Region XVII

Jill Brock
103 Hidden Valley Road, Spartanburg, SC 29349

PHILANTHROPY - ALUMNAE

Linda Brueggemann Seymour
725 S. Londerry Lane, Anaheim, CA 92807-4614

PHILANTHROPY - COLLEGIATE

M. Christine Kolodgie Kern
109 Woodridge Road, St. Louis, MO 63122

PROGRAM DEVELOPMENT

Phyllis Sundberg Davis
334 Bay Park Drive, Brandon, MS 39047

National Programming Committee

Statistics

Necia Kelly
100 General Lee Street, Houma, LA 70360-7539

Alumnae Relations

Alice Wheelhouse
22 Teak Mill Place, The Woodlands, TX 77382

History Education

Kathy Phillips
3 Monteith Court, Durham, NC 27713

RECRUITMENT

Ann Gurley Morrow
7475 Clinton Road, Paducah, KY 42001

National Recruitment Committee

Region I

Julie Shea Moore
5 New Light Drive, Danbury, CT 06810

Region II

Tracie Law Koch
407 Frederick Street, Sinking Springs, PA 19608

Regions III

Refer to National Recruitment Chairman

Region IV

Jill Bayle
109 College Avenue, Princeton, WV 24740

Region V

Julie McDermott
3606 N. Magnolia #2, Chicago, IL 60613

Region VI

Elizabeth Czech
13661 Vernon Street, Oak Park, MI 48237

Region VII

Jamie Cummings
3114 Tamarack, Apt. 907, Evansville, IN 47715

Region VIII

Nicole LaBuwi
9460 Lower 167th Street W, Lakeville, MN 55044

Region IX

Jessica Haynes
755 S. Dexter Street, #3312, Denver, CO 80246

Region X

Andrea Marsala
18 Escanyo Drive, S. San Francisco, CA 94080

Region XI

Refer to National Recruitment Chairman

Region XII

Shannon Frazier Cordray
4431 Benning Drive, Houston, TX 77035

Region XIII

Jessica Lane Henderson
753 Bent Wood Place, Round Rock, TX 78664

Region XIV

Crystal Hinson Miller
1518 Hermitage, Durham, NC 27707

Region XV

Jennie Oliver
1504 Locust Circle, Huntsville, AL 35801

Region XVI

Stacey Smith
868 Appomattox Circle, Naperville, IL 60540

Region XVII

Brittany Coffin
3407 N. Elaine Place #3, Chicago, IL 60657

RISK MANAGEMENT

Barbara Snow Mirdo
4601 Mistral Lane, Virginia Beach, VA 23456

Risk Management Coordinators

Regions I, II, III, IV, and XIV
Heather Reichardt Ansell
6705 Parkedge Circle, Franklin, WI 53132
Regions V, VI, VII, XIII, and XV
Tammy Wells Jacques
2375 Parc Place, Florence, AL 35630
Regions VIII, IX, X, XI, and XII
Heather Angove
1409A McDaniel Avenue, San Jose, CA 95126

RITUAL

Patricia Menendez Tector
4704 Cypress Ford Dr., Fuquay-Varina, NC 27526

National Special Committees

ALUMNAE CONSULTANTS

Area Tech/Web Consultant
Jennifer Capstraw Simmons
18824 Nautical Drive #26, Cornelius, NC 28031
Area Chapter Association Consultant
Paula Mary Zalucki
904 Drake Trail, Flower Mound, TX 75028

CONVENTION CHAIRMAN

Kimberly Harris Bath
50 Lakeview Drive, Deatsville, AL 36022

INVESTMENT

Anne Marie Jones Gavin
3264 Swan Drive, Vineland, NJ 08361

STATUS

Judy Harwood
211 Lathrop Lane, Manchester Center, VT 05255

TECHNOLOGY DEVELOPMENT

Pamela McClure Cronenwett
70 Charter Court, Manistee, MI 49660

TRAINING

Renee M. Alfano
239 Red Gym, 716 Langdon Street, Madison, WI 53706

National Training Committee

JoAnn Arnholt
11 Bristol Drive, North Brunswick, NJ 08902
Julie Dunn Crawford
9731 Boxford Way, Louisville, KY 40242

Area Alumnae Directors

BLUE RIDGE - Virginia, West Virginia, North Carolina,
South Carolina, Washington, DC

AAD: Tracy Kingsbury Bank
4087 Camelot Court, Montclair, VA 22026

Membership Chairman

Pat Clarke Bliedorn
8555 Sunningdale Terrace, Chesterfield, VA 23832

Development Chairman

Jill Bishop Brock
103 Hidden Valley Road, Spartanburg, SC 29316

Public Relations Chairman

Christine Ziebarth Grabowski
8403 Morey Lane, Alexandria, VA 22308

CENTRAL PLAINS - North Dakota, South Dakota,
Nebraska, Colorado, Kansas, Missouri, Iowa, Minnesota

AAD: Carolee Lewis Followill
822 Oak Park Blvd., Cedar Falls, IA 50613

Membership Chairman

Anita Moix Tienken
4917 Whitney Drive, Independence, MO 64055

Development Chairman

Rhonda Reitschneider Roe
7998 Inland Lane N., Maple Grove, MN 55311

Public Relations Chairman

Angela Drennan
246 Laramie Court, Castle Rock, CO 80104

GREAT LAKES - Michigan, Ohio, Canada, United Kingdom

AAD: Mella Cooks Davies
2936 Brighton Road, Shaker Heights, OH 44120

Membership Chairman

Glenna VanderMeer Paukstis
502 N. Lakeshore Drive, Ludington, MI 49431

Development Chairman

Karen Woods Miron
2353 Deer Trail NE, Grand Rapids, MI 49505

Public Relations Chairman

Denise Sabo Brenner
230 East Cooke Road, Columbus, OH 43214

GREAT WESTERN - Washington, Oregon, California, Arizona,
Nevada, Utah, Wyoming, Idaho, Montana, Alaska, Hawaii

AAD: Becky Robinson Romanesko,
9303 Oakbourne, Santee, CA 92071

Membership Chairman

Alissa Zitano
8722 Delano Avenue #4, Playa Del Rey, CA 90293

Development Chairman

Chloe Stairs Forrest
9938 Steamboat Island Road NW
Olympia, WA 98502

Public Relations Chairman

Donna Sinclair
814 Hacienda Drive, El Cajon, CA 92020

MID-AMERICA - Wisconsin, Illinois, Indiana

AAD: Ann E. Langel
6418 Toribrooke Lane, Madison, WI 53719

Membership Chairman

JoAnn Hempling Sparling
2800 Woodbridge Drive, Muncie, IN 47304

Development Chairman

Melinda Haun Hohncke
6644 189th Street, Chippewa Falls, WI 54729

Public Relations Chairman

Jean Gileno
25 Napanee Drive, Carmel, IN 46032

MID-ATLANTIC - Pennsylvania, Delaware,

New Jersey, Maryland
AAD: Marjorie Fujii Higuchi
453 Albany Court, West New York, NJ 07093

Membership Chairman

Tania M. Johnson
716 Market Street, Apt. 1, Lewisburg, PA 17837

Development Chairman

Melissa Seaman
607 1/2 East Drive, Sewickley, PA 15143

Public Relations Chairman

Linda Cademartori Barba
800 Northwood Avenue, Cherry Hill, NJ 08002

NORTHEAST - Maine, Vermont, New Hampshire,
Massachusetts, Connecticut, Rhode Island, New York

AAD: Beth Luton
15 Wellington Road, North Syracuse, NY 13212

Membership Chairman

Alecia Soyk Manning
10 Maple Avenue #3, Westerly, RI 02891

Development Chairman

Melinda Roy
92 Governor Goodwin Road, North Berwick, ME 03906

Public Relations Chairman

Katie Isaac Franklin
102 Colebourne Road, Rochester, NY 14609

SOUTH CENTRAL - Kentucky, Tennessee, Louisiana,

Mississippi, Arkansas, Oklahoma
AAD: Ann Walls
1035 Sarah Drive, Louisville, KY 40219

Membership Chairman

Samantha Hellums Blue
8098 E. Country Roads Drive, Claremore, OK 74017

Development Chairman

Sherry Shadwick Dotts
4928 E. 22nd Place, Tulsa, OK 74114

Public Relations Chairman

Stacy Orr Bond
4156 Destin Drive, Olive Branch, MS 38654

SOUTHEAST - Georgia, Florida, Alabama,
Puerto Rico, Virgin Islands

AAD: Christie Dale Harmon
11211 Suncrest Drive, Huntsville, AL 35803

Membership Chairman

Angela Evans
2374 Moseley Place, Marietta, GA 30008

Development Chairman

Irene Leslie Bush
13370 Old Dixie Highway, Sebastian, FL 32958

Public Relations Chairman

Robin Griehs Donoho
1107 Wood Duck Hollow, Jacksonville, FL 32259

SOUTHWEST - Texas, New Mexico

AAD: Heather Jerden Anderson
548 Edgeview Drive, Grand Prairie, TX 75052

Membership Chairman

Ann Doyle Christmann
718 Patchester, Houston, TX 77079

Development Chairman

Marcie Berry
8702 Chipping Rock, Sugarland, TX 77479

Public Relations Chairman

Heidi Waltenbaugh Parker
4630 Collier Road, Apt. 821, Beaumont, TX 77706

Regional Collegiate Coordinators

REGION I - Maine, Vermont, New Hampshire,
Massachusetts, Connecticut, Rhode Island, New York
RCC: Gay Thor Rose
36 Webster Road, East Lyme, CT 06333

REGION II - New Jersey, Eastern Pennsylvania

RCC: Marlo Dorsey
322 W. 57th Street #16D, New York, NY 10019

REGION III - Maryland, Western Pennsylvania

RCC: Gayle Evans Staub
6542 Baywood Drive, Harrisburg, PA 17111

REGION IV - West Virginia, Virginia, Washington, DC

RCC: Gretchen Cosgrove
3207 Stephens Way, Midlothian, VA 23113

REGION V - Ohio

RCC: Jennifer Yeagley Anderson
1014 Park Village Drive, Louisville, OH 44641

REGION VI - Michigan, Canada

RCC: Michelle Buchan Kramer
5119 Jonathan Lane, Mt. Pleasant, MI 48858

REGION VII - Indiana

RCC: Shellie Littrel Sturmer
6 Coral Reef Court, Grayslake, IL 60030

REGION VIII - Iowa, Nebraska, Wisconsin, Minnesota, South Dakota, North Dakota

RCC: Pat Bladow Christian
W5190 Jason Road, Elkhorn, WI 53121-2466

REGION IX - Missouri, Colorado, Kansas

RCC: Diane Stecher
6003 Kensington Way, Imperial, MO 63052

REGION X - California, Washington, Oregon, Montana,

Idaho, Alaska, Hawaii, Nevada, Arizona, Utah, Wyoming
RCC: Karen Martin Campbell
441-101 Cranston Court, Long Beach, CA 90803

REGION XI - Oklahoma, Louisiana, Mississippi, Arkansas

RCC: Jill Jackson Swift
2107 Greystone Cove, Jonesboro, AR 72401

REGION XII - Texas, New Mexico

RCC: Aileen Salinas
11711 Wall Street #13102, San Antonio, TX 78230

REGION XIII - Tennessee, Kentucky

RCC: Julie Stewart Pride
864 Nutwood Street, Bowling Green, KY 42103

REGION XIV - North Carolina

RCC: Debra Wood Pressley
39 Fox Lair Lane, Hendersonville, NC 28791

REGION XV - Alabama, Florida

RCC: Ann Grant Wadsworth
192 Wind Brook, Alexander City, AL 35010

REGION XVI - Illinois

RCC: Connie Brown Morgan
128 High Forest Drive, Carbondale, IL 62901

REGION XVII - Georgia, South Carolina

RCC: Margaret Georges O'Meara
8040 Ridge Valley, Woodstock, GA 30189

Send all notices of address changes and member deaths to:
Delta Zeta National Headquarters
202 East Church Street
Oxford, OH 45056
Phone: 513/523-7597

ADDRESS SERVICE REQUESTED

Non-Profit
U.S. POSTAGE
PAID
Cincinnati, OH
Permit #288



"I credit a lot of my success because of my experience in the Sorority. It's so important to give back, and I know that donations to the Delta Zeta Foundation help women to be successful in life."

*Dr. Helen Mamarchev AΨ '68
Vice President of Student Affairs at
Illinois State University*

Look for additional profiles of donors who are consistent supporters of the Foundation in future issues of *The LAMP*. The amounts of their gifts may vary, but added together their annual support is invaluable.

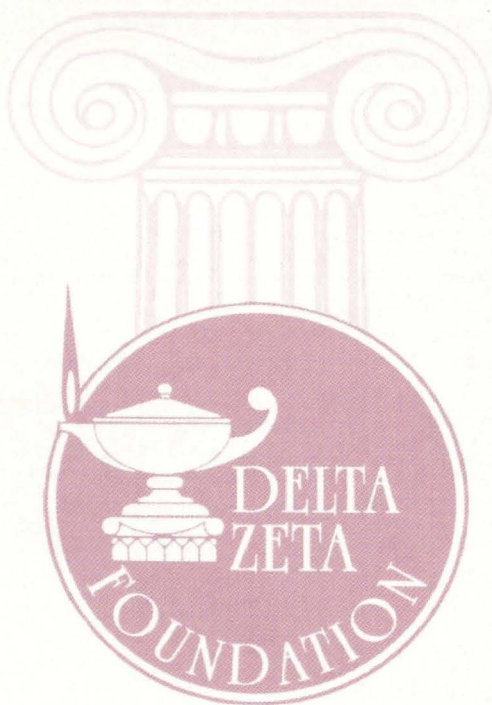

Dr. Mamarchev knows the importance of educational and leadership programs for collegians in her position as Vice President of Student Affairs. She believes in the scholarship programs and leadership education that the Foundation offers to collegiate members. But this is only one of the reasons she gives to the Delta Zeta Foundation.

"I would urge alumnae to reflect on their positive experiences in Delta Zeta. If that experience has helped you become the person you are today, then giving back will help the current generation of collegians, and they in turn will give for the next generation. I've had opportunities that would not have been there for me if it hadn't been for Delta Zeta."

Remember your Delta Zeta experiences—
give a collegian the chance to gain those same experiences,
and in turn, experience success.

Give to the Delta Zeta Foundation today.

DONOR RECOGNITION AT THE 2004 NATIONAL CONVENTION

Individuals whose life-to-date giving amount totals \$3,500 by April 30, 2004 will receive an invitation to a very special event at the 2004 National Convention. Donors whose life-to-date giving amount totals \$7,500 by the same date will be honored with singular recognition at the Convention.