

the Lamp

O F D E L T A Z E T A

Founders Day Commemorative Issue

Winter 2003

A Century of Sisterhood Founders Day 2002

COLLEGIATE AND ALUMNAE CHAPTERS
CELEBRATE FOUNDERS DAY

DELTA ZETA'S 2002 WOMAN OF THE YEAR

THE DELTA ZETA FOUNDATION
2002 ANNUAL REPORT



the Lamp

O F D E L T A Z E T A

Published since 1910
by Delta Zeta Sorority
Volume 91, Number 4 Winter 2003

FEATURES

From the President	3
Founders Day 2002	4-8
2002 Woman of the Year	9-11
The Wearing of the Delta Zeta Badge	12
National Panhellenic Conference	13-14
Centennial Commemoratives	75-76

About the Cover:

On October 24, 2002, Delta Zeta Sorority officially celebrated her Centennial. Collegiate and alumnae chapters around the country held special celebrations, reunions, and ceremonies to mark the historic event. A special celebration was held in Oxford, Ohio, home of the Sorority's founding, at the National Historical Museum and Headquarters and at Miami University, where Delta Zeta's Alpha Chapter is located.

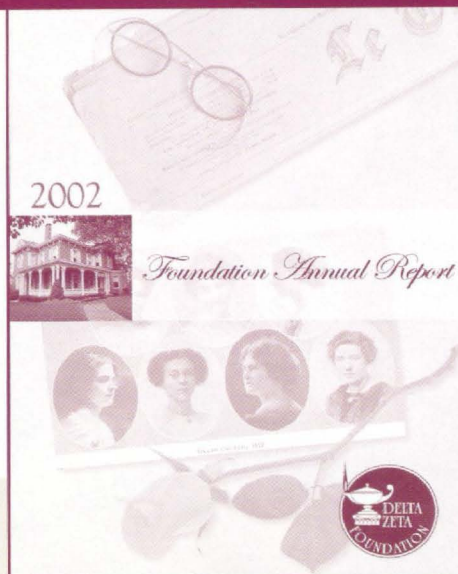

27-54

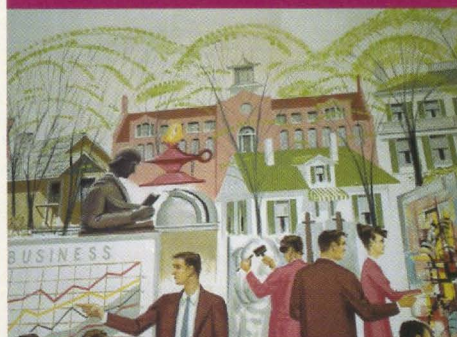

DEPARTMENTS

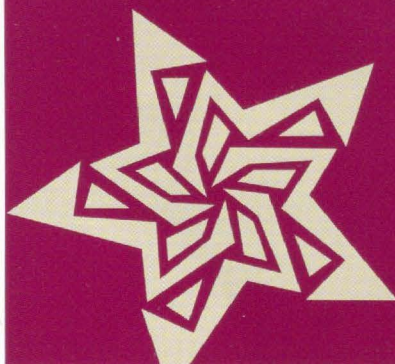

On Campus	15 - 26
	55 - 58
Alumnae News	59 - 71
Flame Eternal	72
Directory	73 - 74

Photo Credits:

Cover and Pages 2, 3, 5-8 — Ron Stevens
Photography
Pages 4, 7 — Exposures Unlimited

FOUNDERS

Alfa Lloyd Hayes, 1880-1962
Mary Collins Galbraith, 1879-1963
Anna Keen Davis, 1884-1949
Julia Bishop Coleman, 1881-1959
Mabelle Minton Hageman, 1880-1929
Anne Simmons Friedline, 1879-1932

THE ORDER OF THE LAUREL

Irene Caroline Boughton, 1904-1988
Grace Mason Lundy, 1893-1993
Elizabeth Coulter Stephenson, 1881-1939
Myrtle Graeter Hinkley, 1893-1987

Published since December 1910 by

DELTA ZETA SORORITY

Founded at Miami University - Oxford, Ohio
October 24, 1902

The LAMP of Delta Zeta

Nancy E. Brewer, Editor

(ISSN #0887-2554),

official magazine of the sorority,
is published quarterly by the
Delta Zeta Sorority,

202 East Church Street, Oxford, OH 45056.

Periodicals postage paid at

Oxford, OH, and additional mailing offices.

POSTMASTER:

Send address changes to
Delta Zeta Sorority,
202 East Church Street,
Oxford, OH 45056.

Send all editorial material to
Delta Zeta National Headquarters,
Attn: Nancy Brewer, Editor
202 East Church Street
Oxford, OH 45056.

E-mail: dzs@dzshq.com



National Panhellenic Conference



Printed in USA.

From the National President

Since I am married to a huge fan of classic movies, I have seen the movie, *Pride of the Yankees* so many times that I can practically recite Lou Gehrig's farewell speech. I am reminded of the famous words in that speech as we approach the end of Delta Zeta's Centennial Year: "Today I consider myself the luckiest man on the face of this earth." I consider myself extremely fortunate to be the president of this outstanding organization during perhaps the most celebrated time in its history.

Simply reading about the founding of Delta Zeta cannot compare to the experience of touring the Miami campus and tracing the footsteps of our Founders. It cannot compare to strolling past the house where the famous photo of the initiation banquet of the Alpha Chapter was taken in 1903. It cannot compare to listening for the echoes of voices from long ago in Harrison Hall, where the idea of forming Delta Zeta was first conceived. And it cannot compare to Dr. Phillip Shriver taking us back in time by describing the "campus climate" at Miami during those early years of our Sorority. The experience of Founders Day at Miami will be one that will be forever etched in my memory.

The outpouring of support and congratulations most likely rivaled that which was received by our Founders when they officially formed Delta Zeta. We were honored to have representatives from four national fraternities, also headquartered in Oxford, join us in our celebration, as well as representatives from fraternities and sororities at Miami University. I was personally honored to meet with Dr. Dennis Roberts prior to the celebration to make the presentation of our gift to Miami in recognition of the 100th anniversary of our founding. Running through my mind were recollections of the photos of Anne Simmons Friedline A and Evelyn Adams Costello N and Florence Hohnbaum Harvey BΘ presenting gifts for our 25th, 50th, and 75th anniversaries. To share the same honor as these remarkable women is even further evidence of my good fortune, and I will be forever grateful to our membership giving me this opportunity.

In my speech at our National Founders Day celebration on October 24, 2002, I noted that when the first public record was published about the formation of Delta Zeta Sorority on Miami University's campus in 1902, the article in the *Miami Student* said, "It is a local organization at present, but the girls hope to have sufficient success to warrant them putting in chapters at other schools." I was struck by the foresight of six young women, barely out of their teens, to create a national organization—a sisterhood of women that would extend around the globe.

Almost immediately after returning from Oxford, I was honored to travel to Birmingham, Alabama to make the 2002 Woman of the Year presentation to Jean Wickstrom Liles AT. As a Delta Zeta from the south, I knew of Jean and her work with *Southern Living* magazine. However, after hearing all that Jean has done throughout her career with Southern Progress Corporation, as well as the contributions she has made to her profession, her community and her alma mater, I am overwhelmed at all that she has accomplished in her lifetime. She is truly a deserving and most gracious recipient.

In reflecting on all that we have experienced – not only during this special year, but throughout the history of Delta Zeta, we must remember the part of our Creed that teaches us "to give graciously of what is mine." This phrase has a multiplicity of definitions in Delta Zeta, but the Delta Zeta Foundation embodies the essence of our generous spirit. Each year the Foundation presents its Annual Report to the membership. I am especially proud of the accomplishments of the Foundation as it wraps up the Centennial Campaign, which reached a record level of giving by our sisters. Without the good works of the Foundation and the additional funding it provides for our Leadership and Educational programs, Delta Zeta could not remain competitive in our second century of sisterhood. As you read this year's report, give some thought to ways that you can help further your commitment to living our Creed.

Delta Zeta Sorority began with six women in 1902; today we are over 180,000 members strong, with college chapters in the United States and Canada, and alumnae throughout the world. On the advent of our Centennial, those principles are still the cornerstone of Delta Zeta. They are what our members believe in, and what attracts new members to our organization. Those principles will be our guide as we face the challenges and experience the triumphs of a second century of sisterhood for Delta Zeta Sorority—a century in which all of our members will play an important part.

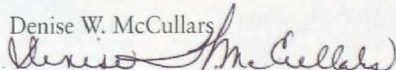
Denise W. McCullars

Delta Zeta Sorority National President



Denise W. McCullars
Delta Zeta Sorority
National President

"Without the good works of the Foundation and the additional funding it provides for our Leadership and Educational programs, Delta Zeta could not remain competitive in our second century of sisterhood..."



Founders Day 2002

A CELEBRATION OF DELTA ZETA AND A CENTURY OF SISTERHOOD

October 24, 2002 fell on a clear and starry night in Oxford, Ohio. The air was tinged with the brisk hint of fall as gold and red leaves rustled across the sidewalks of Miami University. As Delta Zeta Sorority prepared for the celebration of 100 years of sisterhood, one couldn't help but wonder: What was it like when the Founders established October 24th as the founding date of the Sorority in 1902?

October 24th was also Founder Alfa Lloyd's birthday. National Historian Grace Mason Lundy E describes Alfa's influence in the founding of Delta Zeta Sorority in her history, *The Story of Delta Zeta* (1934). "Feeling proud of historic Miami and her record as the Mother of Fraternities, she was imbued with the proposal binding all these friends into still closer ties and making of them the first women's fraternity at Miami" (p. 52).

So it was at Miami University on October 24, 2002 that Delta Zeta Sorority came together with family, friends, and special guests to celebrate the Centennial Year and the six young women who had a vision for a sorority 100 years ago.

A Tribute to Dr. Guy Potter Benton



Above at Dr. Benton's gravesite were, front, from left: Past National President Marvona Easley Tavlin EA, National President Denise Williams McCullars BE, and National Convention Chairman Kimberly Harris Bath AN. Back: Past Foundation President Marjorie Klingensmith Lovewell F, National Treasurer Susan Hein Feuerherm EK, Foundation Trustee Anne Marie Jones Gavin AI, National Secretary Sharon Moncrief Slovinski ZP, National Director of Collegiate Recruitment Michelle Albrecht Smith AX, and National Vice President of Membership Development Debbie Raziano KA.



Right, members of Delta Zeta National Council: National Panhellenic Conference Delegate Lynnda Wolf Hoefler GK, National Treasurer Susan Hein Feuerherm EK, National President Denise Williams McCullars BE, National Director of Collegiate Recruitment Michelle Albrecht Smith AX, National Vice President of Membership Development Debbie Raziano KA, and National Secretary Sharon Moncrief Slovinski ZP.

Earlier in the day, members of Delta Zeta National Council and the Delta Zeta Foundation Board of Trustees, other National and Past National Officers, and National Chairmen went to the gravesite of Dr. Guy Potter Benton, Delta Zeta's Grand Patron and the 13th president of Miami University, at the Oxford Cemetery on the outskirts of the town, to pay their respects to this man of vision.

A member of Phi Delta Theta Fraternity, Dr. Benton was willing to give his time to help the young women of Miami University organize a sorority. He knew contributions Greek life made to students. During his career, he served four universities as president, and died in 1927. His funeral was held in Benton Hall on the Miami University campus.

National President Denise Williams McCullars BE placed six pale pink roses at the foot of Dr. Benton's gravestone. Nearby are the stones of Dr. Benton's wife, Dolla Konantz Benton, and many other revered officials of Miami University who are buried in this same area. All Delta Zeta know that Dr. Benton's guidance was essential in assisting the Founders during the inception of the Sorority.





A Historic Evening

The Delta Zeta National Council hosted a beautiful evening reception at the National Historical Museum and Headquarters, which included National and Past National Officers; Delta Zeta alumnae; Alpha Chapter officers and members; Miami University officials; guests from the four fraternities also headquartered in Oxford: Beta Theta Pi, Phi Delta Theta, Phi Kappa Tau, and Delta Sigma Pi; Delta Zeta vendors; and National Headquarters staff.

The reception gave visitors a chance to tour the historic red-brick Victorian house on Church Street where the Sorority came home to Oxford in 1983. Historic displays juxtaposed the latest technology in the offices where Sorority business is conducted every day.



Above, Alpha College Chapter Director Susan Reams Vaughn A with Alpha Chapter President Emily Bosco.



Above, top left: Rusty Richardson, President of the Phi Delta Theta Educational Foundation, left, with Steve Becker, Administrative Secretary for Beta Theta Pi Fraternity, center, and Dino Martinez, Director of Greek Affairs at Miami University. Bottom left: National Director of Alumnae Recruitment and Retention Tracy Wilson LeSieur $\Lambda\Xi$ with National President Denise Williams McCullars $\beta\Xi$ and National Vice President of Alumnae Affairs Jamie Hammill Pyne $\beta\Delta$. Right: Alpha Chapter President Emily Bosco signs the guest book at the National Historical Museum and Headquarters.

Celebration at Miami University



Founders Day guests enjoyed the music of a flute quartet.

Guests then enjoyed a special ceremonial evening at Miami University. The Heritage Room at Shriver Center was decorated with beautiful pink tablecloths and centerpieces of white ribbon, pink roses, and candles, and the air was filled with the soft strains of a flute quartet. At each

place setting, the program cover replicated the Alpha Chapter Charter and the Articles of Incorporation for the Sorority under the State of Ohio. A mural on the wall of the room depicted Miami University's history since its founding in 1809, including the Miami Triad, the three national fraternities first at the university: Beta Theta Pi, Phi Delta Theta, and Sigma Chi; and a Roman lamp to signify Delta Zeta as the first sorority founded on that same campus.



Above, National Council at Founders Day. Front row: National Treasurer Susan Hein Feuerherm EK and National Secretary Sharon Moncrief Slovinski ZP . Second row: National Director of Collegiate Recruitment Michelle Albrecht Smith AX , and National Vice President of Membership Development Debbie Raziano KA . Third row: Past National President Karly K. Burns ZA and National Vice President of College Chapter Operations Karen Kind Veitch TA . Back row: National Director of Alumnae Recruitment and Retention Tracy Wilson LeSieur $\Lambda\Xi$, National Vice President of Alumnae Affairs Jamie Hammill Pyne $\beta\Delta$, National President Denise Williams McCullars $\beta\Xi$, and National Panhellenic Conference Delegate Lynnda Wolf Hoefler TK .



Celebration at Miami University continued

Past National President and Centennial Chairman Norma Minch Andrisek ΓΑ presided over the Founders Day dinner and program. Delta Zeta Foundation Trustee and Past National Officer Anne Marie Jones Gavin ΔΙ provided the invocation before dinner.



As dinner drew to a close, the 2002 Delta Zeta Centennial Convention video aired for the audience, conveying the joy of that special event which had been held in Oxford in July of 2002.

Mrs. Andrisek then introduced some of Delta Zeta's special guests in attendance, and read letters of congratulations from other friends of the Sorority. She thanked the immediate past National Council and the present National Council for their

support during the Centennial Year, and in the planning stages prior to its commencement. Mrs. Andrisek added, "I wish to thank them for allowing me to be in the role of Centennial Committee Chairman. It has been one of the highlights of my Delta Zeta career, and I will never forget it. I've loved every minute of it."

FOUNDERS DAY

Founders Day was first observed by the Convention of 1912, and would become the foundation for all future celebrations. In 1923, Nettie Wills Shugart Z suggested that all chapters make their ceremony uniform by incorporating a candlelighting service into the banquet, which almost every chapter used to celebrate the founding date. In 1927, Grace Mason Lundy E prepared a ceremony, to be used by all chapters, which appropriately honored the six Founders.

"Throughout Norma's involvement and certainly her leadership in Delta Zeta, she has done everything within her power to bring us respect in the Greek community. We have gained so much from her wisdom and talents."

NATIONAL PRESIDENT DENISE WILLIAMS MCCULLARS

National President Denise Williams McCullars recognized Mrs. Andrisek with a thank you gift for the "wisdom and talent" she showed in chairing the Centennial Committee.



The Legend of the Loving Cup



Past National President Marvona Easley Tavlin ΕΑ described the "Legend of the Loving Cup," begun in 1922 by Grand Secretary and National Big Sister Nettie Wills Shugart Z in 1916. Past National President Karly K. Burns then announced that in honor of Delta Zeta's Centennial Year, each collegiate chapter had received a silver three-handled loving cup with a specially

printed insert describing the legend of the cup as a gift in honor of the Centennial. Mrs. Tavlin read the Loving Cup Ceremony. The three handles represent the love, the unity, and the unbroken friendship which encircles members of Delta Zeta. Collegiate chapters around the country shared the ceremony as a renewed and special tradition of Founders Day 2002.

Immediate Past National President Karly K. Burns ΖΑ presented the Alpha Chapter of Miami University with its three-handled silver loving cup. Chapter President Emily Bosco proudly accepted the cup on behalf of the founding chapter of Delta Zeta Sorority.



THE LEGEND OF THE LOVING CUP

Nettie Wills Shugart Z introduced the Loving Cup ritual to Delta Zeta. Starting in 1922, each chapter installed was given a silver loving cup with three handles from their sponsoring chapters, province, and National Council. Chapters that were already established received their cups from alumnae or purchased them on their own. Mrs. Shugart created original china cups, hand painted with roses, and with each chapter's Greek letters painted inside, which she sent to newly installed chapters. Some of her original cups are on display today in the National Historical Museum.

*"Happy birthday, Delta Zeta.
Your first 100 years have been great;
your next 100 years will be even greater."*

DR. PHILLIP R. SHRIVER,
PRESIDENT EMERITUS OF MIAMI UNIVERSITY



Delta Zeta's Partnership with Miami

National President McCullars introduced the keynote speaker, Dr. Phillip R. Shriver. Dr. Shriver, a long-time friend of Delta Zeta and whose daughter, Darcy Shriver '72, is a member of the Alpha Chapter, has had a distinguished career. President Emeritus of Miami University, Dr. Shriver earned his bachelor's degree at Yale University in 1943, served in the Navy from 1943-1946, and has received degrees from Harvard and Columbia and honorary degrees from ten other universities. He continued to teach after coming to Miami as President from 1965-1981, and even after his tenure as president had concluded.

"I stand before you as one who is totally committed to Greek organizations and their impact on our campuses as positive influences for molding men and women—to make good men and good women even better for future service to this nation and to the world," he stated. He regaled the audience with the fascinating story of the history of Miami University as it related to Delta Zeta, and how women came to Miami for the first time as full-time students in 1902, a sweeping change for the university and education as a whole.

In 1981, Dr. Shriver was instrumental in helping Delta Zeta identify the property in Oxford that would later become the National Historical Museum and Headquarters. "I am a president who had the good fortune to work closely with Lucile Crowell Cooks A '24 for many years," he continued. "She was Delta Zeta to the core, and the first woman in this university's history to chair the Board of Trustees." National President McCullars then recognized Dr. Shriver with a special plaque for his loyal friendship and constant support of Delta Zeta, in the tradition of men such as Miami University President and Delta Zeta Grand Patron Dr. Guy Potter Benton.



National President Denise Williams McCullars welcomes Dr. Phillip R. Shriver, President Emeritus of Miami University.

have made to the organization as she discussed the women who have made a significant difference in the Sorority and brought the organization to the threshold of its 100-year anniversary. "From that day at the street fair in Oxford, it was the Founders' vision to become a national sorority, and now, 100 years later, we are still celebrating the sisterhood which brought those six friends together. May we always share the vision and courage of those six young women as we begin our second century of sisterhood," she said.

Executive Director Cynthia Winslow Menges A recognized Delta Zeta's interfraternal friends present at the ceremony—the representatives from the fraternity headquarters in Oxford, Ohio.

National President Denise Williams McCullars proudly acknowledged the contributions that Delta Zeta's Founders, and all of Delta Zeta's members,



Delta Zeta's Centennial gift to Miami University was unveiled. On the north wall of King Library, bordering Miami University's famous Slant Walk, where thousands of students traverse every day to classes, Delta Zeta donated a memorial to commemorate the founding of the four fraternities and one sorority at Miami. On the four arches that are part of the architecture of the library, tributes will be inscribed to Beta Theta Pi Fraternity, Phi Delta Theta Fraternity, Sigma Chi Fraternity, and Phi Kappa Tau Fraternity. Between these columns, under a graceful arch, a tribute to the first sorority at Miami, Delta Zeta, will be placed. Benches will be positioned across from the building so others can stop and reflect upon the memorial.

Dr. Dennis Roberts, Assistant Vice President of Student Affairs, graciously accepted the gift.

"Think of the symbolism of the pillars and the arch—four strong pillars and the arch in the center," he told the audience. "In ancient architecture, the arch was one of the most important architectural features ever to be created.

It allowed for buildings to be built larger, stronger, and higher. I think it's symbolic that we have the four pillars representing strong organizations which have been bound together through the arch of the women of Delta Zeta. It's a beautiful symmetry, and it is the first time that we will be able to honor the founding organizations—all five of our Alphas at Miami University."

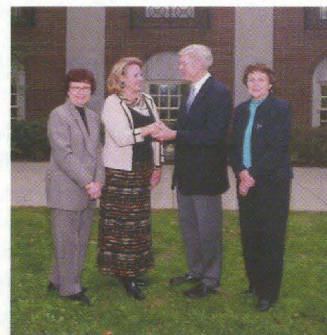

Past National President Marvona Easley Tavlin EA, far left, and Past National President and Centennial Chairman Norma Minch Andrisek GA, far right, look on as Dr. Dennis Roberts, Assistant Vice President of Student Affairs at Miami University, accepts Delta Zeta Sorority's gift to Miami, presented by National President Denise Williams McCullars BE, in front of King Library.

"We thank you so much, Delta Zeta. We are humbled. We will forever celebrate your founding here."

DR. DENNIS ROBERTS, ASSISTANT
VICE PRESIDENT OF STUDENT
AFFAIRS AT MIAMI UNIVERSITY





DELTA ZETA'S LEGACY TO MIAMI UNIVERSITY

At each 25-year interval of Delta Zeta's history, Delta Zeta Sorority has presented a tangible gift to Miami University. In 1927, a memorial sundial designed by Iva Stock Smith A '09 was presented to Miami University and accepted by President R. M. Hughes. When the campus was undergoing renovations in 1952, the sundial was returned to Delta Zeta, and today tops the fountain in the Centennial Gardens at the National Historical Museum and Headquarters.

In 1943, in honor of Delta Zeta's 40th anniversary, a portrait of Dean Elizabeth Hamilton, the first Dean of Women at Miami University, was presented to the university as a gift in appreciation of the Delta Zeta Founders. The portrait hangs prominently in the north end of Hamilton Hall on Miami's campus.

In 1952, Delta Zeta's Golden Anniversary, a memorial plaque was presented to Miami University. The plaque, honoring the Founders, was hung in Harrison Hall and a scholarship was also given in their honor. Harrison Hall was the birthplace, in 1839 and 1906 respectively, of Beta Theta Pi and Phi Kappa Tau Fraternities.

The chimes which now ring in Miami's all-faith Sesquicentennial Chapel are Delta Zeta's gift to the university in honor of Miami's 150th birthday. Dedicated in October, 1959 to the memory of Delta Zeta's Founders, Evelyn Adams Costello N '23, Past National President, presented the chimes.

In 1975, the Founders Memorial Circle, located outside the Marcum Conference Center, commemorated, with a plaque, Delta Zeta's six Founders. Six benches and lovely landscaping surround the Circle. Delta Zeta presented the gift to Miami University President Dr. Paul G. Pearson.

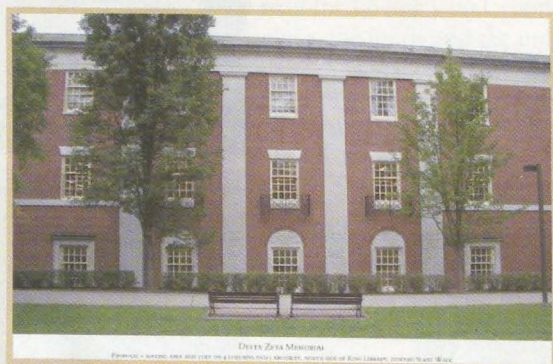

Delta Zeta songs were sung as the Founders Day ceremony began. Members of the Alpha Chapter paid tribute to the Founders as six current members stepped to the microphone, representing Alpha Lloyd, Mabelle Minton, Julia Bishop, Anne Simmons, Mary Collins and Anna Keen, telling the life stories of these extraordinary women. National Ritual Chairman Patricia Menendez Tector EΦ wrote the Centennial Founders Day ceremony.



Alpha Chapter members Monique Venable, Merritt Willford, Sarah Watson, Kelly Newlon, Kristen Gulley, and Abby Ferguson portrayed the Founders.

"Delta Zeta Lamps are Burning"

A four-tier white birthday cake, decorated with delicate pink roses, was brought out as the audience sang "Happy Birthday, Delta Zeta". The evening ended as the words to "Delta Zeta Lamps are Burning" filled the air, and each table lit candles in tribute to Delta Zeta's past 100 years, and to honor the future of the Sorority. Delta Zeta Sorority has proven the strength of her sisterhood since 1902; today she looks forward to a future of friendship, scholarship, and service, as her values are embraced by generations of women devoted to truth and courage.



Alpha Chapter members Julia Sawma and Chelsea Heffelfinger present Delta Zeta's birthday cake.

Jean Wickstrom Liles

IS DELTA ZETA'S WOMAN OF THE YEAR FOR 2002

Below: National President Denise Williams McCullars (left) presents Jean Wickstrom Liles AF'61 with the Woman of the Year Medallion.

Jean Wickstrom Liles AF '61 remembers helping her mother in the kitchen as a child, cooking and making her favorite recipes. Little did she know that her budding interest in the culinary arts would lead to a distinguished career as Senior Foods Editor of *Southern Living* magazine, and many professional accolades. "The South is a region where people enjoy cooking and entertaining, and Southern hospitality is a strong tradition," says Jean. "Southern recipes are often family treasures passed down from generation to generation."

Jean joined *Southern Living* in 1972 as Assistant Foods Editor, and later became Senior Foods Editor, supervising the development of the foods sections in *Southern Living* and *Progressive Farmer*. She authored numerous *Southern Living* cookbooks and oversaw the recipe selection, testing, and evaluation of over 3,500 recipes annually in four test kitchens.

She has judged a variety of national and regional cooking contests, including the Pillsbury Bake-Off®, the National Chicken Cooking Contest, the National Beef Cook-Off, and the Kraft Junior Miss Hostess Award. Since 1993, Jean has freelanced as Cookbook Consultant for Oxmoor House, the book publishing division of Southern Progress Corporation, one of the largest lifestyle publishers in the country.

"In 1972," Jean says, "*Southern Living* was only six years old. At that time, the foods editor was the only home economist on staff. I was hired as the Assistant Foods Editor. The 1970s were an exciting time for the growth of the magazine."

Susan Carlisle Payne, Executive Editor of Oxmoor House, says of those days, "There was no photo studio, no stylist, no props. Most of the photo shoots were done in the home of Lena Sturges, the editor who hired Jean. The only problem was protecting the food on the set from Lena's dog. Ask Jean sometime about the big bite the dog took out of a pound cake once—they still managed to photograph it!"



When the *Southern Living* kitchen moved to a new building in 1973, Jean told editor Gary McCalla, "Recipe testing is a serious business. The kitchen should be a scientific laboratory." With her determination, committed work ethic, excellent organizational skills, and eye for cooking trends, Jean was promoted to Foods Editor in 1976 and given the responsibility of overseeing a small but growing staff. Always innovative, she invited readers to submit their recipes to the magazine, and surveyed readers to find out how they used the magazine and how she could make *Southern Living* a reflection of those readers.

"We received several hundred recipes a month, and those we featured had to be tested," Jean says. "*Southern Living* continued to expand as we created beautiful food presentations and pages. I had the most wonderful team to work with at *Southern Living*. Several of my Delta Zeta sisters were on board there as well, including Diane Moats Hogan AF '61 from my pledge class, and Ann Lewis Upshaw AF '75, both test kitchen home economists. Another home economist there was Connie Shedd Nash from the Beta Xi Chapter." By 1992, Southern Progress Corp. had expanded to include 40 home economists, and today it boasts over 75 on its staff.



"I'm overwhelmed by the response I have received nationwide from collegiate and alumnae Delta Zetas."

JEAN WICKSTROM LILES AF

The successful growth of *Southern Living* magazine's foods section, thanks to Jean's talent and innovation, would have come as no surprise to her sisters in Delta Zeta Sorority. Initiated into the Alpha Gamma Chapter at the University of Alabama/Tuscaloosa in 1961, she held the office of Chapter President from 1963-64, after serving as Vice President and Scholarship Chairman.

"Delta Zeta Gave Me Confidence"

A home economics major with a minor in English, Jean was inducted into Alpha Lambda Delta (Freshman Scholastic Honorary), Phi Upsilon Omicron (Home Economics Honorary), served as Secretary-Treasurer of the School of Home Economics, and was inducted into Mortar Board in recognition of high scholarship, leadership, and service. She was voted Outstanding Freshman in the School of Home Economics, and received the Pillsbury Award as Outstanding Senior from the School of Home Economics.

A Grace Mason Lundy Award winner, Jean became a Field Secretary for Delta Zeta after graduating in 1964, traveling to campuses around the country. From 1965-67, she was a Province Collegiate Director in Alabama and Mississippi, and served in that role again for Alabama from 1970-71. Jean taught school in Alabama and Georgia after working as a Field Secretary.

"Delta Zeta gave me confidence in my job," Jean says today. "As a Field Secretary, with each collegian that I helped, I gained more than I realized." She remembers several inspirational women who were excellent role models. "My big sister, Bonnie Rogers White AG '58, inspired me so much. I was a pledge and she was a senior and Rush Chairman. She was a very visible leader on campus. Our Pledge Trainer, Carroll Barrett AG '59, has been such a role model—then and now. Today she plans reunions for the Alpha Gamma Chapter and get-togethers for the Birmingham-area alumnae."

"May I Give Graciously. . ."

In 1981, Jean was honored as an Outstanding Graduate of the School of Home Economics at the University of Alabama on the occasion of the School's 50th anniversary. In 1984, she was named the National Business Home Economist of the Year for exhibiting outstanding individual achievement and contributing to her profession, employer, and community. Professionally and personally, this award meant a great deal to Jean. "I received this award from the Home Economists in Business (HEIB) at their annual meeting in Anaheim, California. I had always had great admiration for the recipients when I went to the annual meetings.

"Mercedes Bates X '33 [Director of the Betty Crocker kitchens at General Mills and Delta Zeta's Woman of the Year for 1970], was the HEIB's award recipient in 1978. I always felt that I had a connection with her. I had met her years ago, and had a special fondness for her."

The Alabama Home Economics Association named Jean as Alabama's Outstanding Home Economist of the Year in 1985, and Jean received the American Home Economics Association's Leaders Award in 1992 in recognition for her significant contributions to her profession and for leadership demonstrated during her career.



"Jean is a warm and caring person who personifies integrity. When she makes a commitment, be it to her husband, family, friends, university, or profession, she is committed all the way. I respect, admire, and love her, and I'm proud to call her 'friend.'"

ANGIE SUTTLE WEBB, UNIVERSITY OF ALABAMA ALUMNA

In recognition of the Centennial of Women at the University of Alabama (1893-1993), she was named as one of the top 31 female graduates for her contributions to society, personal achievement, and success in her field. The university also awarded her the Agnes Ellen Harris Distinguished Alumna Award from the College of Human Environmental Sciences in 1994.

"To be named one of the top 31 female graduates at the University of Alabama Centennial of Women (in celebration of the university's centennial) was one of the most exciting things that has ever happened to me, and such a great honor. Another honor was my appointment by the President of the University as a member of the Board of Directors of the Capstone Foundation. It's very appealing to me to be able to give back to the school that helped me in my personal and professional success. Since establishing the Jean Liles Endowed Scholarship there, I hear from many recipients. It's very rewarding when I receive notes and Christmas cards from them as they update me on their careers."

Jean has served since 1993 on the Board of Directors of the Capstone Foundation and was appointed to the university's National Steering Committee for the Campaign for Alabama. Jean and her husband, Curtis, established the Jean Wickstrom Liles Endowed Scholarship at the University of Alabama, and are currently establishing the Jean Wickstrom Liles Endowed Scholarship at Birmingham-Southern College.

She has served as a member of the Women's Auxiliary of the Birmingham Bar Association since 1979, participated in several March of Dimes Gourmet Galas, served on the American Cancer Society's Cookbook Committee, and has been a member of The Alexis de Toqueville Society (United Way of Central Alabama) since 1998. She is a member of the Birmingham Historical Society and the Birmingham Botanical Society.

In addition, she was appointed to the Alabama State Advisory Council for Home Economics Education, the Auburn University School of Human Sciences Advisory Council, and was the only non-faculty member to serve on the Search Committee for the Dean of the School of Home Economics for the University of Alabama.



Jean's family attending the ceremony included, from left, sister Betty Kenrick, sister-in-law Glenda Wickstrom, mother Katherine Wickstrom, husband Curtis O. Liles, III, and niece Anna Wickstrom.

The Woman of the Year Ceremony

At the Woman of the Year 2002 ceremony and luncheon, held in Birmingham on November 2, 2002, Jean was surprised and thrilled to see many familiar faces, and meet many new ones. National Director of Alumnae Recruitment and Retention Tracy Wilson LeSieur $\Lambda\Xi$ '77 welcomed approximately 80 guests, including approximately 25 alumnae of the Alpha Gamma Chapter, alumnae from Tuscaloosa and Huntsville, Jean's family, colleagues from *Southern Living* magazine and Oxmoor House, and Delta Zeta National and Past National Officers. Guest speakers included Susan Carlisle Payne of Oxmoor House, Angie Suttle Webb, an alumna of the University of Alabama, and National President Denise Williams McCullars $\beta\Xi$ '74, who presented Jean with the Woman of the Year medallion.

Jean says, "Two Past National Presidents were there—Sandra McAlister Nesbitt $\beta\Xi$ '57 and Lisbeth 'Liz' Innis Francis Ψ '39. Liz lives in Birmingham, and visited the Alpha Gamma Chapter often as a Rush Supervisor when I was there. I was also thrilled to see my Delta Zeta college roommate, Melissa Smith Roberts $\Lambda\Gamma$ '61 from Connecticut."

The Woman of the Year for 2002 feels the special distinction of winning Delta Zeta's highest honor in the year of the Sorority's Centennial. "As we celebrated our 100th anniversary, I reflected on my years in the Sorority. It brought back so many wonderful memories. Not only do I remember the fun, but also I remember the strong values and true friendships. As a pledge, I learned the value of teamwork, which was so important in working with my staff at *Southern Living*. Delta Zeta encouraged me to be involved in campus activities, to strive high in academics. You don't really realize the value of the role that the Sorority plays in your life until years later."

Delta Zeta Sorority is proud to honor Jean Wickstrom Liles as Woman of the Year for 2002. Her caring spirit and talented leadership have inspired others, and she continues to give back to her profession and her community.

Congratulations may be sent to:

Jean Wickstrom Liles
67 Cross Creek Park, Birmingham, AL 35213



"I am honored to be a Delta Zeta, and very honored to be named the Woman of the Year. I was totally surprised when I received the news. From the time I was a pledge, I was in awe of the accomplishments of the Women of the Year that I saw. I never dreamed that I would be honored as one. It has been one of the most memorable experiences of my life."

JEAN WICKSTROM LILES $\Lambda\Gamma$



Top, Executive Editor of Oxmoor House Susan Carlisle Payne, University of Alabama alumna Angie Suttle Webb (both Susan and Angie are members of Alpha Gamma Delta Fraternity), Jean and National President McCullars. Middle, Jean Wickstrom Liles' pledge class of 1961 from the Alpha Gamma Chapter included, from left, Jane Todd Lewis, Diane Moats Hogan, Jean, Charlotte Holliman Montgomery, and Melissa Smith Roberts. Bottom, Delta Zeta Past National Presidents Sandra McAlister Nesbitt $\beta\Xi$ '57 (far left) and Lisbeth "Liz" Innis Francis Ψ '39 (far right) joined National President Denise Williams McCullars $\beta\Xi$ '74 (second from left), National Director of Alumnae Recruitment and Retention Tracy Wilson LeSieur $\Lambda\Xi$ '77 (second from right), and Jean Wickstrom Liles $\Lambda\Gamma$ '61 (center).

Thanks to The Woman of the Year Luncheon Committee

Jean, her family, and friends would like to thank the members of the Woman of the Year luncheon committee for everything they did to make the occasion special: Olivia Kindig Wells $\beta\Xi$ '58, Jennifer Lyles $\Lambda\Gamma$ '92, and Carroll Barrett $\Lambda\Gamma$ '59, who were instrumental in planning the luncheon; Dorothy Sarris McDaniel $\beta\Xi$ '59, who provided beautiful flower arrangements; and Christie Dale Harmon $\Lambda\Kappa$ '89, who nominated Jean as Woman of the Year.

Your Delta Zeta Badge

THE WEARING OF THE DELTA ZETA BADGE
BY PATRICIA MENENDEZ TECTOR ΕΦ, NATIONAL RITUAL CHAIRMAN

When we were initiated, we were given the privilege of wearing the Delta Zeta badge. Our badge identifies us as a member of the Sorority started by six young women at Miami University in Oxford, Ohio over 100 years ago.

The traditions and values the Founders inaugurated have stood the test of time. Their vision of creating an environment that would enhance the lives of women who embraced those ideals, as they developed leadership skills while advancing intellectually and socially and becoming contributing members to their community, has been fulfilled. And all of this is accomplished while benefiting from the bonds of sisterhood.

Our badge is a symbol of those traditions and values we hold dear. We wear our badge to show we share these values in common with all those who wear the same badge. We respect these traditions and values and the Founders who first had the strength and courage to formulate them.

While our traditions and values have not changed over the years, fashion has. When our Founders stated that our badge should not be worn on a collar or lapel, the fashions were very different then. In recognition of this, our National Council, prior to Convention 2000, approved a change in policy for the way in which we may wear our badge.

If we are wearing our badge on an article of clothing under an unbuttoned suit jacket, blazer, dress jacket or sweater set and will not be removing those outer garments, our badge would not be visible. We may now wear our badge on an open/unbuttoned jacket.

This and other changes from previous guidelines are a reflection on current lifestyles that do not in any way conflict with the basic guideline for wearing the badge that was set down by our Founders:



The Delta Zeta Badge is worn over the heart. In order to correctly place the badge: open your hand into a fan with the tops of your fingers about 3/8" apart and then, with your thumb at a 45° angle from your first finger, put the thumb of your right hand in the hollow of your neck and place the badge at the point just below your little finger. This should position the badge in the area over your heart. The guard, if there is one, is then fastened to the left of and below the badge.

The badge may not be worn on a sweater or jacket that might be removed, or on a lapel that is not in the area of the heart.

The badge is an item that we are very proud to wear and is to be treated with respect. It is not a piece of costume jewelry.

As an item to be treated with respect, the badge should not be worn on any piece of clothing that has the potential to be removed during the course of the time the outfit is being worn. If this is the case, the badge should be worn on the garment underneath.

On this International Badge Day, March 3, 2003, let us wear our Delta Zeta badge with pride.

But don't stop there. We are Delta Zetas for life. Let us wear our Delta Zeta badge as often as possible because we are proud of it and what it represents. You never know who will notice—another Delta Zeta member, a community member who had never given much thought to sororities; or, maybe a future Delta Zeta!

PROPER DISPOSAL OF THE BADGE

After initiation, all Delta Zetas sign a statement acknowledging that Delta Zeta badges are the property of the Sorority. The badge fee paid at initiation allows an initiated member in good standing the privilege of wearing our badge during her lifetime.

Any member lending her badge to anyone not entitled to wear it will forfeit it. Any member who resigns from the Sorority or whose membership is terminated by the National Council must return it, either to a representative of the Sorority or to the National Headquarters office. A member may be buried wearing her badge if it is her wish or the express wish of her family members. Otherwise, the badge should be returned to National Headquarters.

Occasionally, someone may find a lost badge at an auction/ebay, jewelry shop or antique show. Since only our initiated members may wear the badge, any member who sees a badge for sale should buy and return it with receipt to National Headquarters for reimbursement.

WEAR YOUR BADGE PROUDLY

BUILD



NATIONAL
PANHELLENIC CONFERENCE

INTERNATIONAL BADGE DAY

MARCH 3, 2003

New traditions for the future

CELEBRATING 100 YEARS OF LEADERSHIP, VALUES, AND FRIENDSHIP

"Celebrating 100 Years of Leadership, Values, and Friendship" was the theme for the National Panhellenic Conference Centennial Celebration and Interim Session. The Marriott Oak Brook, Oak Brook, Illinois, was the site for the meeting from October 10-12, 2002. At the Opening Session, NPC Chairman Sally Grant, Alpha Phi read greetings from President George W. Bush and proclamations from 27 governors.

Delta Zeta Sorority attendees to the conference were: Denise Williams McCullars BE, National President; Karly K. Burns ZA, Immediate Past National President and Third Alternate Delegate; Lynnda Wolf Hoefler GK, Delegate; Jamie Hammill Pyne BA, National Vice President of Alumnae Affairs and First Alternate Delegate; Sandra McAlister Nesbitt BE, Past National President and Second Alternate Delegate; Cynthia Winslow Menges A, Executive Director; and Nancy Brewer, Director of Communications and LAMP Editor. Past National President and Delta Zeta Centennial Chairman Norma Minch Andrisek TA was also in attendance.

Jamie Hammill Pyne is also Chairman of the Long Range Planning Committee, and led a presentation of the 2002 Interim Session Courtesy Resolutions Committee, of which Past National President Karly K. Burns is also a member. Lynnda Wolf Hoefler is NPC College Panhellenics Committee Area Advisor Coordinator for the Mid-America Region and Advisor for the state of Michigan. Mrs. Pyne is the NPC College Panhellenics Committee Area Advisor for Delaware and Maryland. Sandra McAlister Nesbitt is the NPC College Panhellenics Committee Area Advisor for Alabama. Karly K. Burns is Alumnae Panhellenics Committee Area Advisor for Florida.

The business of the Conference was accomplished through Executive Committee and Standing Committee reports. Various Alumnae Panhellenic and College Panhellenic delegates attended standing committee meetings and special roundtables. National Presidents, Executive Directors, and Editors had full agendas for their respective meetings.

The Research Committee had a panel discuss the various guidelines, stipulations, and concerns involving the various requests for information from individual College Panhellenics, Inter/National Fraternities, and NPC.

The Centennial Luncheon featured Corre Stegal, Kappa Delta, as the speaker. In a humorous and yet respectful way, Corre shared the highlights of the accomplishments of the first hundred years of the National Panhellenic Conference.

Adding their own touch to the NPC Centennial, Delta Zeta Sorority and Phi Mu Fraternity held an anniversary luncheon to celebrate Delta Zeta's Centennial and Phi Mu's Sesquicentennial. Delta Zeta's colors of rose and green and Phi Mu's colors of pink and white created lovely tablescapes and decorations. Members of both groups greeted luncheon guests at the door in pink feather boas.



Delta Zeta National Vice President of Alumnae Affairs Jamie Hammill Pyne BA, left, and Phi Mu NPC Second Alternate Delegate Marcie Helmke in costume for the Delta Zeta/Phi Mu luncheon.

Delta Zeta Delegate Lynnda Wolf Hoefler and Phi Mu Delegate Kristin Shetler Bridges welcomed guests to the luncheon, and discussed the similarities and differences between the two groups. Delta Zeta National Vice President of Alumnae Affairs Jamie Hammill Pyne as Delta Zeta Founder Alfa Lloyd Hayes, and Phi Mu Second Alternate Delegate Marcie Helmke as Phi Mu Founder Mary Ann DuPont Lines, entertained the audience with a skit which depicted the

two founders meeting in the year 2002 and commenting on the changes their organizations had experienced over the years.

Delta Zeta Sorority National President Denise Williams McCullars spoke about the significance of Delta Zeta Sorority sharing its Centennial Year with the National Panhellenic Conference's 100-year anniversary. Phi Mu Fraternity National President Kathy Williams discussed her organization's sesquicentennial milestone.

During the Memorial Service, Karen Urette, Gamma Phi Beta, led each person to reflect on past leaders and the influence their presence has had in the Conference.

The Centennial Celebration was a tremendous success. Green, gold, and white balloons and Centennial bookmarks decorated the special historical exhibit area. Each member group contributed numerous items for the displays.

At the General Session, Delta Zeta National President Denise Williams McCullars presented Delta Zeta's Centennial gifts to the National Panhellenic Conference. The first gift was 26 NPC member flags,

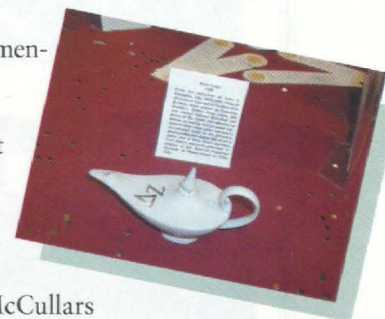



poles, and standards for the National Panhellenic Conference. In previous years, Delta Zeta owned the flags and lent them to the NPC and its member groups for use at various meetings, conventions, and conferences. In addition, Delta Zeta has created a fund which will cover the expenses involved in packing and shipping the member flags to and from NPC events. Secondly, Mrs. McCullars presented each member organization's delegate and the National Panhellenic Conference Chairman Sally Grant with copies of Delta Zeta's history book entitled, *A Century of Sisterhood: The Story of Delta Zeta 1902-2002*. Delta Zeta Sorority was also recognized for creating the NPC International Badge Day logo and theme for 2003 (see page.

The Centennial Banquet featured sorority members from Northwestern University in a reenactment of the first NPC meeting entitled "One Fine Day." Period costumes and songs sung by Gina Powers, Miss Illinois 2000, provided

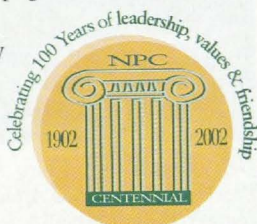

a wonderful visual image of what it was like 100 years ago in Chicago. Past NPC Chairmen were also in attendance. Delta Zeta Sorority received Centennial Recognition for designing the NPC Centennial logo which was used throughout the Conference.



Delta Zeta representatives at the NPC included, front row, Gamma Xi Chapter President Paula Herrera, National President Denise Williams McCullars BΞ, Past National President and Second Alternate Delegate Sandra McAlister Nesbitt BΞ, and Past National President and Centennial Chairman Norma Minch Andrisek ΓA. Back row, Delegate Lynnda Wolf Hoefler ΓK, Alpha Rho Chapter member Brodi Feher, Past Foundation National President Marjorie Klingensmith Lovewell Γ, Executive Director Cynthia Winslow Menges A, National Vice President of Alumnae Affairs and First Alternate Delegate Jamie Hammill Pyne BA, and Past National President and Third Alternate Delegate Karly K. Burns ZA.

Come to Convention!

DELTA ZETA'S 46TH NATIONAL CONVENTION AT SADDLEBROOK RESORT IN TAMPA, FLORIDA



On July 9-14, 2004, Delta Zetas will convene at Saddlebrook Resort in Tampa, Florida for the 46th National Convention. Located in west central Florida, Saddlebrook Resort is a secluded retreat from the hectic pace of everyday life. The award-winning resort offers a variety of facilities and amenities for its guests including The Spa at Saddlebrook, Arnold Palmer Golf Academy, two championship golf courses, the Saddlebrook Tennis Program, 45 tennis courts in all Grand Slam surfaces, the Sports Village, Executive Challenge Course, 82,000 square feet of flexible meeting and function space, the Cypress Restaurant and Dempsey's Steakhouse.

In the heart of the resort, the Walking Village includes all meetings, recreation and dining facilities surrounding the SuperPool. Guest accommodations border the Walking Village, making transportation needless. The resort opened in 1980 and has been undergoing several multi-million dollar renovations since 1995, including the addition of the Spa and Sports Village.

LOCATION:

Located on 480 acres of countryside in west central Florida, Saddlebrook Resort is 40 minutes or less north of Tampa International Airport.

Mark your calendars now for the 46th National Convention in beautiful Tampa, Florida. Watch for details and registration materials in future issues of *The LAMP*.

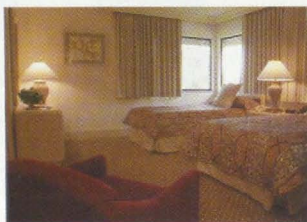

On Campus with Delta Zeta

Our chapters are making history with their news of Centennial and Founders Day celebrations and events during this once-in-a-lifetime event. We also focus on the various gifts which Delta Zeta's collegiate chapters presented to their respective universities and colleges in honor of Delta Zeta's Centennial Founders Day.



The **Alpha Chapter** (Miami University) donated three engraved benches to Miami University's beautiful Formal Gardens in commemoration of the Centennial. Alpha Chapter members also attended the national Centennial Founders Day event which was held in Oxford, Ohio, and presented the Founders Day ceremony at that event on October 24, 2002. "The Founders Day experience made each and every Alpha member proud to be a Delta Zeta," said Abby Ferguson, past Vice President of Membership. "Each woman had a new respect not only for our individual chapter, but for our Sorority nationwide."



Alpha Chapter Vice President of Membership Kelly Hurto with Chapter President Emily Bosco at the Founders Day event at Miami University in Oxford, Ohio.

The **Alpha Alpha Chapter** (Northwestern University) added a brick patio to the chapter house with new shrubbery and benches in commemoration of the Centennial. The chapter donated artwork to Northwestern's School of Communication in support of Delta Zeta's national philanthropy for speech and hearing. The chapter hosted a Centennial Barbecue and Dedication Ceremony, which coincided with Homecoming weekend. Over 30 alumnae, family, and friends gathered at the chapter house to enjoy tours, food, and receive awards for alumnae service. Alumnae Relations Chairman Grace Lee tracked down alumnae from the chapter, and Centennial Chairman Karuna Dewan said, "It's all about sisterhood. The event exceeded my expectations."



Alpha Alpha Chapter members on the new Centennial patio of the chapter house which was dedicated during Northwestern's Homecoming.

Alpha Gamma Chapter (University of Alabama) presented to Dean Coultren a gift of \$20,000 for the university's Speech and Hearing Center. Alumnae and collegiate members hosted a Centennial reception on October 24th for Delta Zetas and local Tuscaloosa and campus leaders. The chapter also won the Homecoming 2002 Spirit Cup, and Lauren Tulloss was named Assistant Recruitment Chairman for the Panhellenic Council at the school.

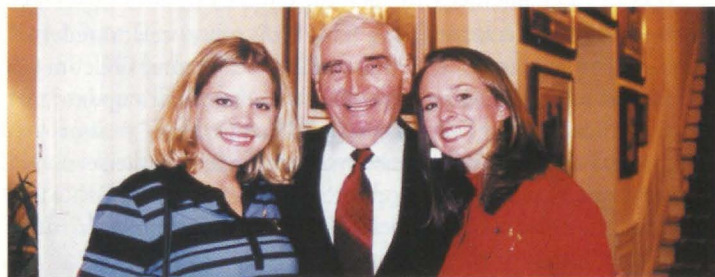

Alpha Gamma Chapter members Lindsay Hembree (left) and Melanie Cain (right) welcome Tuscaloosa Mayor Al DuPont to the chapter's Centennial celebration.

The **Alpha Rho Chapter** (Ohio Wesleyan University) is planning to plant a pink rose bush in a central location on campus, with a plaque dedicating the bush to Delta Zeta's Centennial. The gift will be presented to university President Thomas Courtice. The chapter celebrated Founders Day with members of the Columbus Alumnae Chapter at a special dinner hosted by the Theta Chapter at Ohio State University.

The **Alpha Sigma Chapter** (Florida State University) presented two trees to the university: one to represent Delta Zeta's Centennial and the other to commemorate Florida State's 150th anniversary. A copy of the Delta Zeta Centennial history book, *The Story of Delta Zeta: A Century of Sisterhood*, was donated to the campus library. The chapter joined local alumnae in a Centennial walk for the American Heart Association, and then hosted a Founders Day dinner complete with the special Loving Cup ceremony.

The members of the **Beta Alpha Chapter** (University of Rhode Island) will donate a wood bench which will be placed on the campus quad in the spring at a special ceremony.

Chapter news

The **Beta Gamma Chapter** (University of Louisville) hosted an open house and auction during Homecoming festivities at the university. The chapter donated a tree to the university which was planted on campus as its Centennial gift.



Beta Gamma Chapter members prepare for Homecoming at the University of Louisville.

The **Beta Kappa Chapter** (Iowa State University) celebrated Founders Day with over 130 alumnae. The Centennial celebration kicked off with Chapter President Heather Basil's update which included news of the chapter's 28th consecutive year of filling quota during formal recruitment and winning the second place Overall Homecoming trophy. Sandy Hart Horton BK '59 presented the Dream Girl of Delta Zeta Award to junior Kristin Huinker. In honor of the Centennial, the chapter presented a container garden for the Reiman Gardens at the university. The Gardens are a gift to the university from the family of Delta Zeta Julia Reiman Ellis BK '83.



Recipients of the Beta Kappa Golden Anniversary Scholarship at the chapter's Centennial celebration are Katie Sonderman, Wendy Butcher, and Kristin Huinker.

The **Beta Lambda Chapter** (University of Tennessee/Knoxville) created a garden which was donated to the university. A formal Founders Day celebration was held on campus, and the chapter distributed flyers on campus and gave a special announcement in front of 107,000 fans at the school's football game to publicize Delta Zeta's 100 years of sisterhood. The chapter also held a Black Tie Centennial Ball, to which area alumnae were invited, and ended the celebration that weekend with the Fratman's Football Classic philanthropic event.

The **Beta Tau Chapter** (Nebraska Wesleyan University) was honored to have the Governor of Nebraska and the Mayor of Lincoln declare October 24th as "Delta Zeta Day" in honor of the Centennial. Alumnae attended a special weekend celebration hosted by the chapter, including a Centennial luncheon with special guest Past National Presidents Karly K. Burns ZA '67, RCC Grace Dollahon Bartholet EQ '78, and Central Plains Area Alumnae Director Carolee Lewis Followill AG '73. Past National Presidents Marvona Easley Tavlin EA '66 presided. Chapter President Leah Hoff and Centennial Chairman Tara Hytrek presented Delta Zeta's gift of a bench and mulberry tree to Dr. Sara Boatman, Vice President of Student Life and Campus Community. A reception honored the new member class and alumna initiate Mildred Cooper Howser, a recently retired housemother.



Beta Tau Centennial Chairman Tara Hytrek presents the Centennial gift to the university while (from left) Chapter President Leah Hoff, Past National President Karly K. Burns ZA '67, and Vice President of Student Life and Campus Community Dr. Sarah Boatman, await the announcement.

The **Beta Xi Chapter** (Auburn University) donated copies of *The Story of Delta Zeta: A Century of Sisterhood* to the Auburn University Panhellenic Office and the university's R.B. Draughon Library. The chapter also purchased a copy for the chapter room so members could learn more about Delta Zeta's history. The chapter hosted a Centennial dinner at the Robert Trent Jones Golf Trail Conference Center, where officers spoke about the value of sisterhood.



Beta Xi Chapter members celebrate at the Centennial Banquet.

The **Delta Chapter** (DePauw University) created a scholarship to honor Delta Zeta's Centennial. The gift was presented to Gwen Tohill-Macam, Assistant Director of the Annual Fund at DePauw. The chapter invited alumnae to a special luncheon, presenting a rose of gratitude to each alumna for her dedicated service to the Sorority. A time capsule was created which will be kept in the chapter room and opened in 2052.

The **Delta Alpha Chapter** (California State University/Long Beach) donated a portable audiometer to the university's Speech and Hearing Department. Department Director Gerry Wallach accepted the gift at the Centennial luncheon, which was also attended by alumnae in the Southern California area. Local alumnae presented the collegiate chapter with a wooden crest and Delta Zeta flag for the newly refurbished chapter house.

The **Delta Delta Chapter** (Georgia State University) donated the Delta Zeta Centennial history book to the main library on campus, as well as several other books about speech and hearing. Dean of Students Dr. Rebecca Stout accepted the gift at the library. A beautiful Founders Day ceremony was held which several alumnae attended, and the chapter also attended another Founders Day celebration hosted by the alumnae chapters in the Atlanta Area. The chapter ended the week with lamplighting and initiation for its Centennial new member class.

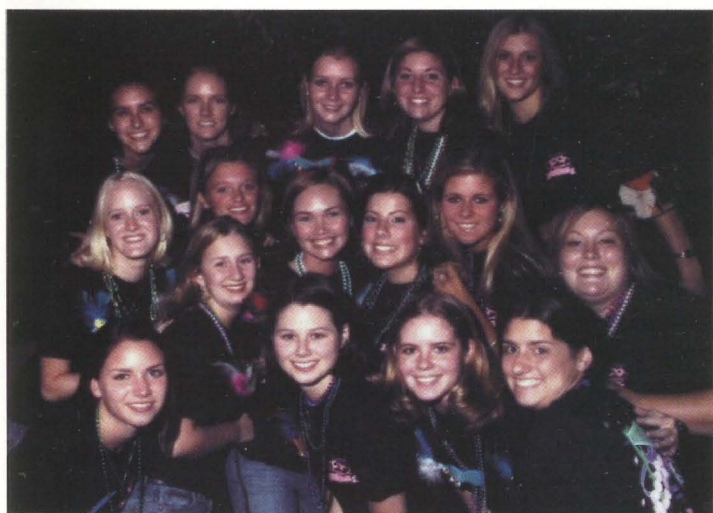

The Delta Delta Chapter celebrated Founders Day with a special Centennial celebration.

The **Delta Omega Chapter** (Fort Hays State University) donated a stone bench to the FHSU Endowment Association, which will be placed in the garden of the university's new Alumni and Endowment Center. The chapter made the donation at a news conference to Virgil A. Scott, Jr., President and CEO of the Association. The Wichita Alumnae Chapter purchased the Delta Zeta Centennial history book for the campus library, and made this presentation to John Ross, Director of the Forsyth Library.

Delta Zeta Sorority and Fort Hays State University share 2002 as their centennial year.



The Delta Omega Chapter presents its Centennial gift to Fort Hays State University. Back row: CCD Vicki Melkus Johansen ΔΩ '80, Michelle Joy, Vice President of Student Affairs Herb Songer, President and CEO of the FHSU Endowment Association Virgil A. Scott, Jr., Library Director John Ross, Natalie Peter, Chapter President Megan Palmer, Lisa Conn, and Cassandra Jantz. Front row: Jaymie Scott, Rebecca Wailes, Katie Netson, Julie Shaffer, and Lexie Manning.

The **Delta Sigma Chapter** (Truman State University) celebrated a week of Centennial events in honor of Founders Day with a special dinner for each new member class, a Ritual and History workshop, and the "We Love our Alumnae" day, during which the collegians made favors to present to alumnae at the Centennial Banquet. Over 35 alumnae came to the banquet and were given tours of campus. The chapter made a donation to the university's Kohlenberg Lyceum Series in honor of Dr. Ruth Warner Towne ΔΣ '56, the CCD of Delta Sigma Chapter for 35 years. Dr. Towne was an important part of Delta Sigma history, and donated much of her time to the Lyceum to bring cultural events to Truman State. Delta Sigma was recognized for the donation in the Lyceum Series program. The chapter also donated money toward the renovation of Magruder Hall in honor of President Jack Magruder. An engraved brick will honor the chapter's donation when the construction is finished.



Delta Sigma Chapter Centennial Chairman Maria Rolfes, CCD Bridget Stepnoski Morton ΔΣ '80, Chapter President Stephanie Tice, and University President Jack Magruder at the chapter's Centennial Banquet.

Chapter news

The **Delta Xi Chapter** (University of Northern Colorado) joined the Rho Chapter of the University of Denver for a joint Founders Day celebration. The collegians enjoyed a brunch with special guest National Historian Florence Hood Miner AB '27 and other alumnae who spoke about Delta Zeta history. The Delta Xi Chapter presented an engraved bench to the university, which will be placed outside one of the main lecture halls.



The Delta Xi Chapter joined National Historian Florence Hood Miner AB '27 at its Centennial celebration.

The **Epsilon Delta Chapter** (Concord College) presented a marble bench to college President Jerry Beasley and invited members of all Greek organizations on campus to attend. The bench bears a plaque engraved with, "Delta Zeta Sorority, 1902-2002." The chapter held a ceremony at the presentation, and then met Region IV RCC Tammy Comer Stafford III '85 for a dinner and ceremony to celebrate Founders Day.



The Epsilon Delta Chapter presents its gift of a bench to Concord College President Jerry Beasley.

The **Epsilon Epsilon Chapter** (California State University/Fresno) celebrated Founders Day with area alumnae members at a brunch followed by the Founders Day ceremony. The chapter donated a turtle jungle gym for the children's school on campus as its Centennial gift.



Epsilon Epsilon Chapter members with a display created for Founders Day.

The **Epsilon Gamma Chapter** (Central Missouri State University) donated a tree to the campus in celebration of Delta Zeta's 100th birthday. Chapter members celebrated Homecoming and Founders Day during the same weekend with a banquet for the alumnae. Chapter Editor Stephanie Stokes says, "It was a lot of fun getting to know our alumnae and celebrating our 100-year anniversary at the same time."

The **Epsilon Iota Chapter** (Fairmont State College) Centennial Chairman Katie Bennett planned a Centennial Costume Ball to celebrate Founders Day, which included a presentation about the Founders from the fall 2002 new member class. Prizes were given for the best costume. The chapter purchased TTYs, which are phones for the hearing impaired, as its Centennial gift to the campus.

Epsilon Kappa Chapter (University of Wisconsin/Whitewater) greeted alumnae and members at the chapter house decorated with fresh flowers for Founders Day. At a catered brunch, the chapter presented a gift to the Delta Zeta Foundation for the Centennial Garden at the National Historical Museum and Headquarters, and its gift to the university's Disabled Student Services of equipment for the speech and hearing impaired. The Wisconsin School for the Deaf performed a sign and dance musical for the brunch guests.

The **Epsilon Nu Chapter** (Southwest Missouri State University) made special t-shirts at the beginning of the school year which members wore on campus to publicize the Centennial. The chapter held a Centennial banquet in celebration of Founders Day on October 24th, at which members wore badge attire and donated a rose bush to the university in honor of the Founders.



Epsilon Nu Chapter members at the Centennial Banquet included, top row: Shannon Murphy, Kacey Kennedy, Tracy Behlmann, Brittany Burke, and Chapter President Gena Burkett. Bottom row: Adrienne Weber and Sara Reeves.

The **Epsilon Omicron Chapter** (Western Illinois University) funded a scholarship in memory of professor Juanita Prickett of the school's speech and hearing department. An earlier scholarship had been discontinued because of lack of funding, and the chapter presented its gift to the chairperson of the department, who was thrilled that the scholarship could be continued as Ms. Prickett had wished. The chapter hosted an open house for Founders Day, inviting school officials and professors, alumnae, family, members of other Greek organizations, and community members. Displays were available for viewing and a video shown depicted the chapter's involvement on campus. Afterwards, the chapter held a private ritual ceremony to commemorate the day.

The **Epsilon Rho Chapter** (Northwest Missouri State University) donated a pink dogwood tree to the president of the university, Dr. Dean Hubbard. The tree was planted outside the university's administration building. Since the university is the site of the Missouri State Arboretum, the chapter thought the tree was an appropriate gift. Historian Samantha Fox and Centennial Chairman Ashley Wittmeyer presented the Founders Day ceremony on October 24, 2002 for the chapter.

The **Epsilon Tau Chapter** (Longwood University) donated a lamp post which will be placed in front of Stubbs Dormitory, the sorority residence hall. Longwood University President Patricia P. Cormier accepted the gift. Chapter members performed various volunteer activities in honor of the Centennial, including volunteer work at a local retirement home. The chapter also held a dinner and initiated six new members to conclude its Centennial celebration.

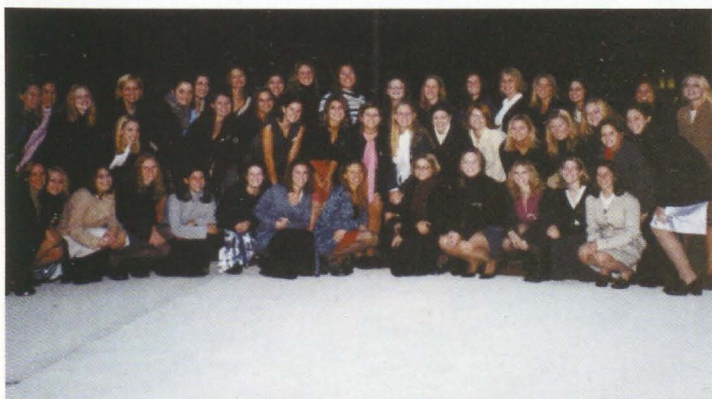

Epsilon Tau Chapter members stand in front of the lamp post which they donated to the university with a plaque which reads, "Celebrating 100 Years. In the Light of the Flame, Delta Zeta, 1902-2002".

The **Epsilon Theta Chapter** (Clarion University) celebrated the Centennial by making a time capsule, and handing out free cupcakes and holiday cards to senior citizens. Gaby Randall planned a hayride for the chapter, and the Founders Day ceremony included a dinner to which faculty alumnae were

invited, and each guest received a pink and green votive.



Epsilon Theta Chapter members before the hayride as they celebrate Delta Zeta's 100th birthday.

The **Epsilon Upsilon Chapter** (University of Central Oklahoma) purchased a brick which will be placed in the sidewalk in front of Old North, the oldest building on campus which is undergoing renovation. Director of Greek Affairs Jarrett Jobe accepted the gift. The chapter hosted a Centennial dinner on campus, inviting area alumnae to join them. Guests enjoyed the video, chapter awards were presented, and the Founders Day ceremony was presented.



The Epsilon Upsilon Chapter invited area alumnae to its Founders Day celebration.

The **Epsilon Xi Chapter** (University of Central Arkansas) presented two oak trees and a plaque to the Student Government Association in honor of the Centennial. The chapter held a celebration for the four collegiate chapters located in Arkansas. Several alumnae from nearby alumnae chapters attended the celebration, and six of the alumnae represented the six Founders during the ceremony. The chapter also held a successful alumnae tea before the Homecoming game.



The Epsilon Xi Chapter during the Founders Day ceremony.

Chapter news

The **Epsilon Zeta Chapter** (Drexel University) established an endowed scholarship in the chapter's name at Drexel to be awarded to a Delta Zeta member who needs assistance in financing her education. The chapter held two nights of phone-a-thons to raise money for the gift. The chapter also hosted a Centennial alumnae luncheon, then held the Founders Day ceremony and a chapter dinner on October 24th. Epsilon Zeta was also named the Student Organization of the Month in July in recognition of receiving the Adelaide See Loving Cup Award at National Convention, and for its commitment to excel at the university.

Gamma Alpha Chapter (Baldwin-Wallace College) Historian Sarah Ludwig planned the Centennial celebration to which chapter members invited their families and members of the Cleveland-Westside Alumnae Chapter. At the luncheon, the Centennial video was shown, showcasing the Gamma Alpha Chapter collegians who performed the Centennial Revue at Convention over the summer. Guest speakers were alumna initiate Sue Bungard ΓΑ '02, who is hearing impaired and works with the Lorain County Speech and Hearing facility, and Liaison for Gallaudet University Joan Dondrea Lowry ΓΑ '53.



The Gamma Alpha Chapter welcomed guest speakers, from left, Sue Bungard ΓΑ '02 and Liaison for Gallaudet University Joan Dondrea Lowry ΓΑ '53. With them are Gamma Alpha Chapter President Pam Narduzzi and Chapter Historian Sarah Ludwig.

The **Gamma Beta Chapter** (University of Connecticut) donated a planter with an inscription dedicated to friendship at the university's Greek Village which is currently under construction. Founders Day celebration began with Homecoming, as alumnae joined the collegians for a candlelighting ceremony. The new members provided dinner and dessert. Centennial Chairman Stacy Libby planned a Centennial semi-formal event to which alumnae were also invited.

The **Gamma Delta Chapter** (Pennsylvania State University) donated a special computer for the hearing-impaired to the Speech and Hearing Department at the university. The Centennial new member class took first place in Sigma Chi's annual Derby Days, raising money for the Ronald McDonald House.

The **Gamma Lambda Chapter** (San Jose State University) donated a Gymboree play set with a plaque to the campus' preschool, run by the College of Child Development. The children at the preschool were excited about receiving the gift.

The chapter invited alumnae to Delta Zeta's birthday party, hosted by Alumnae Relations Chairman Lauren Plaxco and Centennial Chairman Marlena Marshall. Guests enjoyed a slide show, lunch and a birthday cake, and the party ended with the singing of Delta Zeta songs.

The **Gamma Nu Chapter** (Eastern Illinois University) purchased a brick for the campus courtyard in honor of Delta Zeta's Centennial. The chapter submitted an article to the school newspaper about the donation and the Centennial celebration. The chapter presented the Founders Day and Loving Cup ceremonies, viewed the Centennial Revue video, and hosted a faculty alumna who discussed the meaning of Delta Zeta in her life.

The **Gamma Pi Chapter** (Western Michigan University) and area alumnae chapters collectively donated a display case for the Bernhard Center that will be used for NPC/IFC displays and information about upcoming Greek events. The chapter held a formal dinner to celebrate Founders Day and their recent award recognition at Region Day.

The **Gamma Sigma Chapter** (Eastern Michigan University) donated a bench with a plaque which will be placed outside the library at the university. A candlelighting ceremony was held to which alumnae were invited. The chapter also celebrated winning the silver plaque at Region Day for the highest GPA for initiates, and for individual awards won by members Hilary Teft and Mary MacDonald.



The Gamma Sigma Chapter.

The **Gamma Tau Chapter** (Bowling Green State University) gave the university a leaf for the Giving Tree, which is displayed to commemorate organizations that donate money to the Jerome Library on campus. The chapter donated a second leaf to commemorate the Sorority's Centennial. Beverly J. Stearns,

Director of Administrative Programs and Services, and Lorraine J. Harricombe, Dean of the University Libraries, accepted the gift. Founders Day was celebrated with alumnae invited from the area.



Gamma Tau Chapter members Jill Thomasson, Jamie Groves, Katie Ryan, Lisa Yafonaro, Kristin Sirmans, Tiffany Grant, and Mel Patterson.

The **Gamma Theta Chapter** (Carroll College) welcomed alumnae to campus for Founders Day. After the Founders Day ceremony, faculty and school officials and other members of the Greek community were invited to join the Centennial celebration. Academic Chairman Sarah Williams presented 18 academic awards to chapter members. Four academic awards were presented to the chapter as a whole. Gamma Theta donated the Delta Zeta Centennial history book to the school, which will be placed in a viewing case at the library on campus.



Gamma Theta Chapter President Stephanie Sorvala and Public and Alumnae Relations Chairman Sarah Smirl present the Delta Zeta Centennial history book to Dr. Frank Falcone, president of the college.

The **Gamma Xi Chapter** (New Mexico State University) donated a piece of local artwork with a Southwestern theme dedicated to the university to the school's art gallery. The chapter hosted a Panhellenic Council meeting at the chapter house and invited their guests to remain for the Centennial celebration. Later the chapter convened for a private birthday celebration for Delta Zeta, and hosted a luncheon for local alumnae on October 26th.



Gamma Xi Chapter Executive Officers at the Centennial alumnae banquet hosted by the chapter.

The **Iota Colony** (University of Iowa) invited area alumnae to the chapter house for tea and a Founders Day ceremony which also celebrated Iota's upcoming installation. The colony created the Emerging Leader Scholarship, which will be awarded at the annual Greek Awards, in honor of the Centennial. Meghan McKeivitt, Sara Gould, and Ali Noller were recognized as recent inductees into the Order of Omega, and Carrie Freitag and Ashley Perreau were honored as recently elected vice presidents to the Panhellenic Council.

The **Iota Delta Chapter** (Edinboro University) donated speech and hearing books to the Baroness-Forness Library, which is named for the chapter's founders on that campus. Donald Dilmore accepted the gift and the chapter's banner, which was used at Centennial Convention. The banner will be displayed in the library each year for Speech and Hearing Month. As the oldest sorority on the Edinboro campus, the chapter invited 65 local alumnae to an afternoon picnic to celebrate the Centennial. On October 24th, the chapter held a dinner and presented the Founders Day and Loving Cup ceremonies.

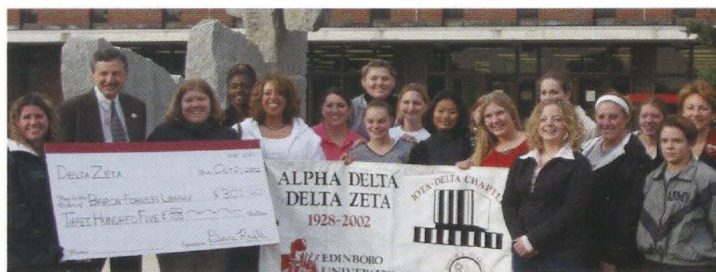

The Iota Delta Chapter presenting its Centennial gift to the university library.

The **Iota Phi Chapter** (University of Nevada/Las Vegas) honored Founders Day by inviting family and local alumnae to its celebration. The chapter established a scholarship in the name of Ali Christiansen, who was killed in a DUI accident soon after her initiation into the chapter. The scholarship will be awarded to a member of a Greek organization who maintains a 3.0 GPA and has positively impacted the university's Greek community.

The **Iota Pi Chapter** (West Virginia Institute of Technology) donated a bench surrounded by stepping stones to the school. The Mayor of Montgomery accepted the gift on behalf of the school. An article was featured in the school newspaper



about the gift. The chapter also held a candlelighting ceremony in honor of Founders Day.

The Iota Pi Chapter presenting its gift of a bench to the university.

Chapter news

The **Iota Psi Chapter** (University of Texas/Arlington) presented Delta Zeta's Centennial history book to the school, and have additional plans to donate a bench in Delta Zeta's name. On Founders Day, local alumnae were invited to honor Delta Zeta's Founders with the collegiate chapter. An open house and Centennial Rose Ball were also held. The chapter introduced the Centennial Award, which will be awarded once every ten years to a woman who has given more than 100 hours of service to the chapter. This year's winner was Stefani Miller IP '92, Iota Psi's financial advisor. The Centennial week concluded with a friends and family picnic.

The **Iota Theta Chapter** (Mansfield University) donated a statue to Mansfield University in memory of the events and those who lost their lives on September 11, 2001. The statue is an angel holding a rose, and the wooden base on which she stands bears a plaque in commemoration. Chapter President Sierra Lush and Centennial Chairman Katie Robbins presented the statue to university President John Halstead and Coordinator of Greek Affairs Jody Hare on October 24th in a special ceremony. The chapter also hosted an alumnae picnic on October 27, 2001.

The **Kappa Chapter** (University of Washington) celebrated Founders Day jointly with the Greater Seattle Alumnae Chapter. The chapter funded a scholarship for the University of Washington's Department of Speech and Hearing Sciences, raising over \$2,500 for the gift, in honor of the Centennial. The chapter wished Delta Zeta a happy 100th birthday at the 2002 Homecoming football game with a message on the large display screen at the stadium, which was viewed by over 70,000 students and alumni.



The Kappa Chapter at its Founders Day celebration included Chapter President Jennifer Fredlund, Treasurer Nicki Viall, Campus Panhellenic Delegate Ashley Sambrook, House Manager Jill Bartel, Social Chairman Chrissy Larson, Vice President of Programs Meghan McKee, Sisterhood Chairman Vanessa Grant, and Vice President of New Member Education Laura Holmes.

The **Kappa Alpha Chapter** (Nicholls State University) donated an engraved plaque to memorialize the portrait of the late Mrs. Betsy Cheramie Ayo KA '73, wife of Dr. Ayo, President of Nicholls State University. The portrait is displayed in the Betsy Cheramie Ayo Nursing Building on campus. The chapter celebrated Founders Day with the Sigma Chapter (Louisiana State University) and the Theta Kappa Chapter (University of New Orleans). Alumnae were invited to attend, and 25-, 50- and 65-year members were recognized. National Vice President of

Membership Development Debbie Raziano KA '70 and National Program Development Chairman Phyllis Sundberg Davis AG '81 were also in attendance. Mayor Charles Caillouet of Thibodaux proclaimed October 24th as "Delta Zeta Day." Chapter President Stephanie Ledet was also crowned Homecoming Queen.



Kappa Alpha members Kathy Tate, Jamie Boudreaux, Paige Kimble, Amber Rohner, Jennifer Davis, Danielle Percle, Erica Laster, and Emily Bourgeois at the chapter's Founders Day celebration.

The **Kappa Phi Chapter** (University of North Carolina/Charlotte) donated the Delta Zeta Centennial history book to the campus library with an inscription from the chapter inside. A Founders Day dinner welcomed family members of the chapter members.

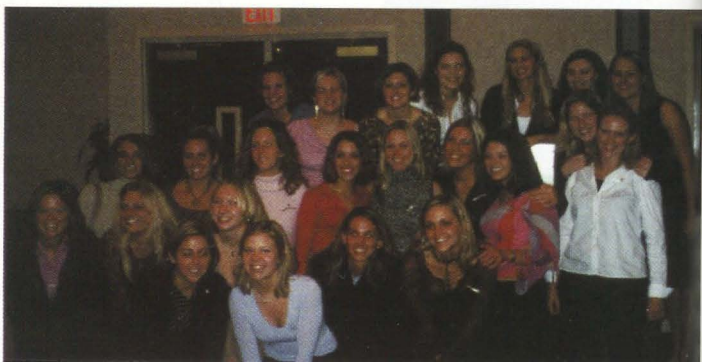

Members of the Kappa Phi Chapter at its Founders Day celebration.

The **Kappa Psi Chapter** (Shippensburg University) donated a tree to the university in honor of Founders Day.



Kappa Psi Chapter members in front of the tree donated to campus.

The **Kappa Rho Chapter** (Kutztown University) donated the Delta Zeta Centennial history book to the campus library in memory of Dianna Sanchez KP '00. The chapter also gave two rose bushes commemorated with a plaque to university President

Dr. Javier Cellavos. The chapter celebrated Founders Day and the chapter's 30th anniversary with a brunch. Alumnae, faculty members, and members of other Greek organizations on campus were on hand to join the celebration.

The **Kappa Tau Chapter** (Morehead State University) donated a Bradford pear tree to the MSU Foundation. The tree is planted behind the library and allows students a place to sit down and take a break between classes. A ground marker is engraved with Delta Zeta's name and the years "1902-2002." The gift will be highlighted in the next issue of the MSU Foundation's magazine.

The **Kappa Theta Chapter** (Virginia Tech) gave its school the gift of an American flag to represent Delta Zeta's unity with the country since September 11, 2001. Chapter members presented the flag to the university president, Charles W. Steger. Each woman wore her badge with pink and green ribbons and displayed a Centennial banner on the chapter house, ending the day with a potluck dinner for members and other friends.

The **Kappa Xi Chapter** (Duquesne University) gave \$1,200 to the Speech and Language Clinic at the university as its Centennial gift.



The **Kappa Xi Chapter** presents its Centennial gift to Duquesne University. From left, Father Sean Hogan, Vice President of Student Life, CCD Rita DeLucia Warfield KΞ '88, Director of the Speech and Hearing Clinic Dr. Mikael D.Z. Kimelman, Chapter President Annika Houtmis, chapter member Tina Pezzella, Chapter Secretary Anne Howley, chapter member Laura Henson, Director of Greek Life Ron Shidemantle, chapter member Sara Murray, and Chapter Treasurer Heather Dieckmann.

The **Lambda Alpha Chapter** (Arkansas Tech University) donated money to fund an annual scholarship to an upperclassman speech communication major. The first award will be given in the fall of 2003. The chapter celebrated Founders Day by attending a banquet hosted by the Epsilon Xi Chapter at the University of Central Arkansas, followed by a candlelighting ceremony.

The **Lambda Kappa Chapter** (University of Alabama/Huntsville) will present two benches to be placed in the university's new dormitory courtyard. The construction on the North Campus Residential Hall is still underway, and the gift, with Delta Zeta's name engraved on them, will be placed upon completion of the hall. The chapter invited alumnae to a Founders Day banquet on campus, and presented a slide show entitled, "100 Years of Delta

Residential Hall is still underway, and the gift, with Delta Zeta's name engraved on them, will be placed upon completion of the hall. The chapter invited alumnae to a Founders Day banquet on campus, and presented a slide show entitled, "100 Years of Delta Zeta Sorority."

The **Lambda Lambda Chapter** (The College of New Jersey) attended the Southern New Jersey Alumnae Chapter's Founders Day luncheon, and participated in the Founders Day ceremony with their alumnae sisters.

The **Lambda Phi Chapter** (Appalachian State University) established a scholarship of \$500 to be awarded each semester to a student with a speech and/or hearing impairment. The chapter created a brochure to accompany the scholarship which explains Delta Zeta's national philanthropy. Historian Kristen Cannon Pollock says, "We are helping individuals throughout the Appalachian community to further their education." The chapter displayed colors of pink and green and members proudly wore their badges on Founders Day with a celebration at the sorority hall. Members also helped decorate the hall for the festivities.



The Lambda Phi Chapter celebrates Founders Day in the sorority hall on campus.

The **Lambda Pi Chapter** (Georgia College and State University) donated a pink rosebush to be planted at the Alumni House on campus. University President Rosemary DePaolo attended the chapter's Centennial brunch and spoke about the positive impact Delta Zeta has had on the campus over the years. The chapter also hosted a Centennial formal to which alumnae were invited and enjoyed a skit reenacting the founding of Delta Zeta.



The Lambda Pi Chapter at its Centennial formal celebration.

Chapter news

The **Lambda Psi Chapter** (Columbus State University) donated a podium to the university, which included a light and microphone, and had an engraved plaque in tribute to Delta Zeta's Centennial. The chapter invited alumnae, Greek advisors, and presidents from other Greek organizations on campus to its Founders Day dinner, enjoying the Centennial Convention video as part of the program.

The **Lambda Rho Chapter** (Illinois State University) celebrated a memorable Founders Day dinner with alumnae, as members of the Executive Board portrayed the six Founders. The chapter donated \$750 to the Speech Pathology Department at the university in a formal presentation to Dr. Ann Beck, Speech and Hearing Clinic Director, and Dr. Walter Smoski, Department Chair for Speech Pathology and Audiology. Many professors from the department were also present.

The **Lambda Sigma Chapter** (Winthrop University) celebrated Centennial with a week of events. The chapter educated students and professors about Delta Zeta's national philanthropy for speech and hearing; hosted a career forum with a guest speaker who was an alumna of the school; created a memory book dedicated to each current chapter member; and joined the activities at a local Boys and Girls Home during their Fall Festival. On Founders Day, a special ceremony, formal dinner and program honored the event. Alumnae joined the collegians as the Centennial video was viewed and songs were sung. Centennial Chairman Christy Diggs presented the Centennial history book on behalf of the chapter to the school with a special inscription, and Faculty Advisor and Student Development Coordinator Lauri Yeargin accepted the gift for the university.

The **Lambda Xi Chapter** (Texas A&M University) donated a TTY device to the school that will assist hearing-impaired students to understand the lectures during classes. The chapter displayed a banner in front of the chapter house in honor of Centennial and received flowers and congratulations from many Greek organizations on campus in honor of Delta Zeta's 100th anniversary. Parents donated a piece of furniture to be placed in the entry hall to the house.



Lambda Xi Chapter members Julie Ahr, Jen Mebane, Katie Chamberlain, Meredith Malazzo, and Jessica Miller beside the table donated to the chapter house by the Parents Club.

The **Omicron Chapter** (University of Pittsburgh) presented a bench to the university to be placed at the newly opened Peterson Events Center. A candlelighting ceremony was held outside the Cathedral for Learning, and alumnae joined the collegians for a birthday party which included a skit about the Founders.

In honor of St. Mary's sesquicentennial celebration and Delta Zeta's centennial year, the **Omicron Alpha Chapter** (St. Mary's University) made a monetary donation of \$1,852 to St. Mary's. The chapter received a proclamation from Mayor Edward D. Garza, who declared October 24th as "Delta Zeta Day" in San Antonio. The chapter members attended the city council meeting, joining alumnae, members of the community, and city officials in a special celebration. The chapter also received a proclamation from the state, and the Delta Zeta flag was flown over the statehouse. The day culminated with a dinner and ceremony celebrated with alumnae.

The **Omicron Beta Chapter** (Richard Stockton State College of New Jersey) planted a rose bush on campus as a Centennial gift to the university. On Founders Day, the chapter held its fourth annual Lip Sync to raise money for speech and hearing, raising a total of \$1,700, doubling the amount raised the previous year.



The Omicron Beta Chapter on Founders Day.

The **Omicron Delta Chapter** (Bryant College) hosted a Centennial celebration, which included a reunion dinner, with over 70 alumnae in attendance. The chapter's Executive Board members presented the Delta Zeta Centennial history book to Bryant College's head librarian as its Centennial gift to the school.



The Omicron Delta Chapter at its Centennial celebration.

The **Omicron Gamma Chapter** (Ohio University) invited alumnae to participate in a special ceremony on campus, followed by a luncheon to which university officials were guests. The chapter presented the Delta Zeta Centennial history book to Dean of the University Libraries Julia Zimmerman, and she informed the chapter that this is the first book about a sorority to be housed in the university library. Centennial Chairman Rae Ann Wilson added, "It was exciting to see us all come together. We were thrilled to participate in Delta Zeta's Centennial celebration."

The **Omicron Lambda Chapter** (North Carolina State University) celebrated its ten-year anniversary and Delta Zeta's Centennial with a special dinner, presentation, and dance. Families and alumnae were invited, and enjoyed a video about the chapter and Delta Zeta's history. The chapter donated a piece of pottery by a local artist to North Carolina State's Gallery of Art and Design. National Ritual Chairman Patricia Menendez Tector ΕΦ '61 presented the Founders Day ceremony, and 25- and 50-year members were recognized.

The **Omicron Mu Chapter** (University of South Carolina/Spartanburg) donated an oak tree to the school, to be placed in the new arboretum. Chancellor John C. Stockwell accepted the gift on behalf of the university in a special ceremony. The chapter then had a dinner where the importance of Delta Zeta was the focus of the evening. Vice President of Programs Amber Armour planned the Founders Day celebration.

The **Omicron Nu Chapter's** (University of Windsor) funded a scholarship to be awarded annually to a freshman woman who displays the qualities of Delta Zeta with regard to sisterhood, service, academics, etc. Dr. Paul Ross, president of the university, accepted the gift. Chapter members traveled to the Epsilon Sigma Chapter at Wayne State University to share in a special Centennial ceremony.

The **Omicron Omicron Chapter** (Lindenwood University) gave the university the Delta Zeta Centennial history book for the library and a tree as its Centennial gift, and in celebration of the chapter's tenth anniversary in November. The collegians joined the St. Louis Alumnae Chapter and the Iota Xi Chapter from the University of St. Louis/Missouri for a special Founders Day celebration. Awards were given to Chapter President Denny Watts, Vice President of Programs Amanda Phraner, and Academics Chairman Leah Martin. Cathy Thomasson Will ΙΕ '87 received the "Outstanding Alumnae of the Year Award," with a special thanks to Sue Spreckelmeyer Spellman ΙΤ '55 for her work within the Greek community in the St. Charles/St. Louis area.

The **Omicron Phi Chapter** (Alfred University) presented a stained glass window with the Delta Zeta crest to the university, which will be placed in the campus library. Alumnae were invited to a special Centennial banquet held in honor of the Centennial. This is the last celebration the chapter will enjoy,

as the university's Board of Trustees has voted to eliminate fraternities and sororities from the campus following the suspicious death of a fraternity member in February 2002.



Omicron Phi Chapter collegians and alumnae celebrate Founders Day at Alfred University.

The **Omicron Xi Chapter** (Mars Hill College) donated the Delta Zeta Centennial history book to the school. Richard Dillingham, Regional Specialist of the Appalachian Center, accepted the gift. The chapter also celebrated its 10th anniversary in conjunction with the Centennial and invited alumnae for a special presentation of the chapter's history.

The **Omicron Zeta Chapter** (Randolph-Macon College) donated a clock which will hang in the college's campus center. The clock is engraved with the Delta Zeta crest and the date of the Centennial, and was presented to the president of the college, Dr. Roger H. Martin and Director of Greek Life and Student Affairs Carrie Whittier. The presentation was made during the halftime of the Homecoming football game. The chapter invited alumnae to join them for a special Founders Day celebration during Homecoming weekend, where the Loving Cup ceremony was presented.



The Omicron Zeta Chapter gives its Centennial gift during halftime at the Homecoming football game. From left are Genny Rankin, Sue Schick, Lindsay Garofalo.

Chapter news

The **Pi Chapter** (Eureka College) presented a gift of roses, representing the Killarney Rose, to President Hearne at a dedication ceremony to which the campus community was invited. Alumnae joined the collegians for a reception on October 23rd, and then the chapter hosted a Delta Zeta birthday celebration for the campus community hour (a weekly campus-wide unifying event). Sarah Lambiaso gave tours of her senior art exhibit, and the celebration concluded with a potluck dinner. The chapter then enjoyed a Lecture Series presentation from Herman Boone, retired football coach whose career was depicted in the Disney movie *Remember the Titans*.

The **Pi Alpha Colony** (University of Florida) celebrated Founders Day with a reception with over 300 guests, including colony members and their families and friends and local alumnae. The colony also had a successful Bid Day in September, and looks forward to celebrating many more Delta Zeta Founders Days.



The Pi Alpha Colony at the University of Florida.

The **Pi Beta Colony** (University of Hartford) was ready for Founders Day after a successful recruitment. Ten members from the Gamma Beta Chapter (University of Connecticut) assisted in the preference ceremony, resulting in 15 new members who joined the 25 colony members.

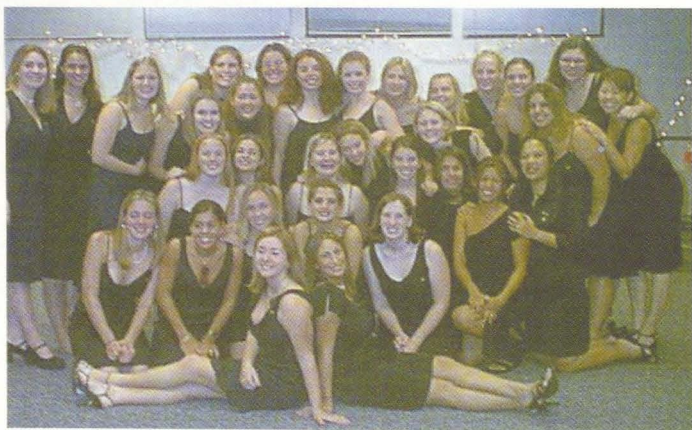

The Pi Beta Colony at the University of Hartford.

The **Pi Gamma Colony** (California State University/Northridge) conducted a small ceremony in honor of Founders Day to which alumnae from the San Fernando Alumnae Chapter were invited.

The colony attended a second Centennial celebration in Long Beach with five collegiate chapters and eight alumnae chapters from California. Karen Martin Campbell ΔΑ '73, a member of the National Interview team, introduced the colony at the luncheon.



The Pi Gamma Colony at California State University/Northridge.

The **Sigma Chapter** (Louisiana State University) donated a wrought iron bench to the university which was presented to Chancellor Mark Emmert. The bench will be placed beside the University Lakes' jogging path in front of the chapter house. The chapter also hosted a Centennial Founders Day celebration in Baton Rouge. Members of the Kappa Alpha Chapter (Nicholls State University) and the Theta Kappa Chapter (University of New Orleans) attended. National Vice President of Membership Development Debbie Raziano KA '70 and National Program Development Chairman Phyllis Sundberg Davis ΔΓ '81 spoke, after which 25-, 50, and 65-year members were recognized.

The **Theta Chapter** (Ohio State University) hosted a Centennial celebration which included collegians from the Omicron Gamma Chapter at Ohio University, the Alpha Rho Chapter at Ohio Wesleyan University, and alumnae from the Columbus Area Alumnae Chapter. A formal dinner was followed by a commemorative ceremony. The chapter donated a canopy to the campus for all students to enjoy. "It was amazing to celebrate with the past, present, and future of Delta Zeta," said Chapter President Helen Rotnem.



Theta Chapter members celebrate Founders Day

2002

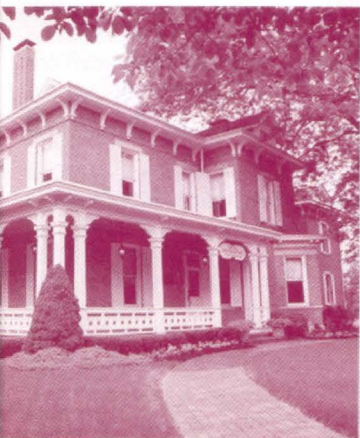

Foundation Annual Report



GRAND COUNCIL, 1912



The Centennial Year



In October 2001, the beginning of Delta Zeta's official Centennial Year, the Delta Zeta Foundation launched the Centennial Campaign. While the gifts given have provided funding for scholarships and educational and leadership programs, and preserved Delta Zeta's heritage, you might ask how a contribution in 2002 can have any value in 2102. Here are some of the ways your gifts have made a difference for the future of Delta Zeta, and how future gifts can continue advancing the mission of the Foundation.

- Your contribution to the Centennial Campaign preserved the history of the past and the history we make today. Donating to an endowment to maintain the National Historical Museum and National Headquarters, which houses the archives and historical

We would like to be able to offer more scholarships to Delta Zeta members. Your continued donations will allow the Foundation to provide this financial aid to more of our women.

- You sponsored educational and leadership opportunities, such as the Norma Minch Andrisek Leadership Conference and the Harper Endowed Lecture Fund, through your gift. Leadership conferences build the community leaders of tomorrow. Sponsored speakers and lecturers present educational topics, encourage interactive discussion, and provide learning opportunities beyond the lecture itself. Alumnae as well as collegians benefit from these programs.

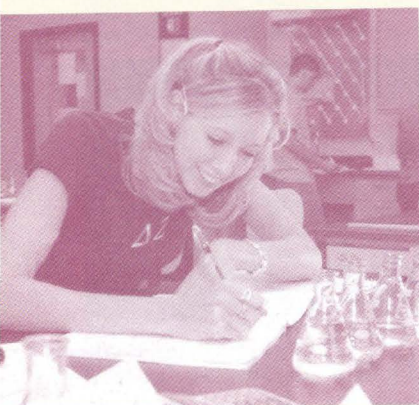

The mission of the Delta Zeta Foundation is to advance the Sorority's educational and philanthropic purposes through the development of financial and human resources in support of the Sorority's leadership, scholarship, philanthropic and educational programs.

documents of the Sorority, as well as the staff and equipment needed to oversee the day-to-day business functions of Delta Zeta, is a crucial part of preserving the history of the past 100 years, and the future of the next 100 years and beyond.

- An engraved brick placed in your honor in the Centennial Garden Walk tells future generations that *you* are Delta Zeta. Your gift of \$150 or more ensures your permanent history at the Delta Zeta National Historical Museum and Headquarters. Donors of \$5,000 or more will have an engraved plaque placed in their honor on the Centennial Garden Wall.

At the Centennial Convention and the Founders Day celebration held in Oxford, Ohio in 2002, many members, guests, friends, and associates of Delta Zeta viewed the beautiful Centennial Garden and saw your commitment to Delta Zeta. Although the official campaign ended on October 24, 2002, gifts and pledges for bricks and plaques in the Centennial Chapter Garden will be accepted until all spaces in the Garden are filled. All donors will be recognized in future issues of *The LAMP*.

- You provided for educational projects for the 21st century, such as a new academics manual for today's learning environment, educational videos and materials for collegians, online training programs which give members access to the educational materials they need no matter where they are, and funding that enables college chapter officers to travel to leadership and educational conferences.

Thank you to all of our donors who became a part of Delta Zeta's historic 100th year through your contributions. Your gift ensures that Delta Zeta's legacy and leadership will benefit all members—now and 100 years from now.



"Thank you so much for the Delta Zeta Foundation's generous donation. The AFA Foundation was established in 1992 to augment educational efforts within the area of fraternity and sorority advising in higher education. We are especially thankful for the relationship that we have with Delta Zeta. Your support of our Foundation, as well as the Association of Fraternity Advisors and the fraternity and sorority advising profession, is exemplary. The interfraternal spirit with which your Sorority and Foundation operate is one we all should strive to emulate."

Jennifer Jones-Hall
AFA Foundation Chairman

President's Letter



Dear Sisters and Special Friends,

Delta Zeta Sorority celebrated a century of sisterhood in 2002, and the Delta Zeta Foundation celebrated its 41st year in existence. Just as the Sorority has grown to an organization of over 180,000 members, the Foundation, too, continues to grow, thanks to the support of members and friends like you, and we are eagerly looking forward to the next chapter in its future. That chapter is one you will help write with your gift. Just as there will always be a need for the programs the Foundation supports—scholarships, educational and leadership programs, and historical preservation—providing for those needs depends on the gifts we receive in the future.

Imagine that Delta Zeta is preparing to celebrate her bicentennial in the year 2102. What will the Sorority and the Delta Zeta Foundation be one hundred years from now? In this Centennial Year, Delta Zeta members and friends are truly the stewards of the future. Through their contributions, they have become the impetus that ensures our success in the new century.

In 1902, our Founders created an organization dedicated to the ideals in which they so strongly believed: sisterhood, education, and service. One hundred years later, The Delta Zeta Foundation provides resources to enrich members' opportunities in leadership, academics, and philanthropic work. The Foundation educates our members about our philanthropy for speech and hearing to assist those who must live with the challenge of hearing impairments. Members fundraise and volunteer for this cause in their communities, nationally, and internationally.

In 2002, members of Delta Zeta no doubt appreciated our rich heritage more than ever. At the Centennial Convention held at Miami University in Oxford, Ohio, the home of our founding, many members and friends toured the National Historical Museum and Headquarters, which told the 100-year story of Delta Zeta in archives, mementoes, and historical displays. At our national Founders Day celebration on October 24, 2002, many of Delta Zeta's friends from the Greek, academic, and local communities came to appreciate this same heritage at the reception held at the National Historical Museum and Headquarters. Thanks to the Delta Zeta Foundation, the National Historical Museum and Headquarters is preserved for all who visit it to enjoy and learn more about Delta Zeta.



Each year, the Foundation is proud to award scholarships to deserving collegians who will use their education to improve the world around them. Delta Zeta members understand their responsibility as committed, caring citizens of the world community. Higher education provides the vehicle to create change for the better. The Delta Zeta Foundation makes these opportunities available to women who may not otherwise have been able to further their education because of financial need.

The Delta Zeta Foundation proudly acknowledges our invaluable committees, and the work they do in each important area within the Foundation—from scholarships to historical preservation, from philanthropic work to partnerships with the House Ear Institute in Los Angeles, California and Gallaudet University in Washington, D.C. In the 2002 Annual Report, you'll learn about the crucial support they give to the Foundation.

We can't help but wonder what Alfa Lloyd, Mary Collins, Anna Keen, Julia Bishop, Mabelle Minton, and Anne Simmons would think of the organization they founded over 100 years ago if they were with us today. We know they wouldn't rest on their laurels, but continue to look forward to provide the opportunities for enrichment in the lives of our members. The Delta Zeta Foundation can be proud of our past accomplishments, but continued, *annual* donations from our members and friends will fulfill our Founders' vision for Delta Zeta and the mission of the Foundation.

Your gift to the Delta Zeta Foundation is the essential building block of our future. Whether you donate to the Centennial Campaign (gifts and pledges are still being accepted and are acknowledged with an engraved brick or plaque in the Centennial Garden Walk until all spaces in the Garden are filled), to our scholarships that enable women to complete their education, to educational programs which teach our members about our philanthropy of speech and hearing, or to leadership programs which build confident, strong women who will meet the challenges of this new century, your gift will *make a difference* for the better.

Thank you for helping Delta Zeta write the history of her 100th year. Although our Centennial Year is past, your gifts will continue to guide the Delta Zeta Foundation into the future as we work to fulfill our mission of advancing the Sorority's educational and philanthropic purposes.

Ruth Weider Patterson
Delta Zeta Foundation President

2002-2003

Statement of Activities

DELTA ZETA FOUNDATION

Statement of Activities for the year ended June 30, 2002

Revenues	2002
Contributions/Bequests	\$998,357
Interest/Dividends	74,864
Magazine revenue	8,227
Rental income	108,900
Net unrealized loss on investments	(170,075)
Net realized gain on investments	(206,189)
Total Revenues	\$814,084

Expenses

Grants, gifts, scholarships and awards	\$307,970
Solicitation costs	133,179
Travel and meetings	10,669
Professional fees	17,503
Printing, publications, postage, office supplies	71,316
Depreciation	53,645
Interest	67,547
Administrative charges	48,000
Other	41,266
Total Expenses	\$751,095

Decrease in net assets 62,989

Net Assets, beginning of year \$3,299,974

Net Assets, end of year \$3,362,963

Photos on page 35 used with permission of the House Ear Institute.

DELTA ZETA FOUNDATION ASSETS

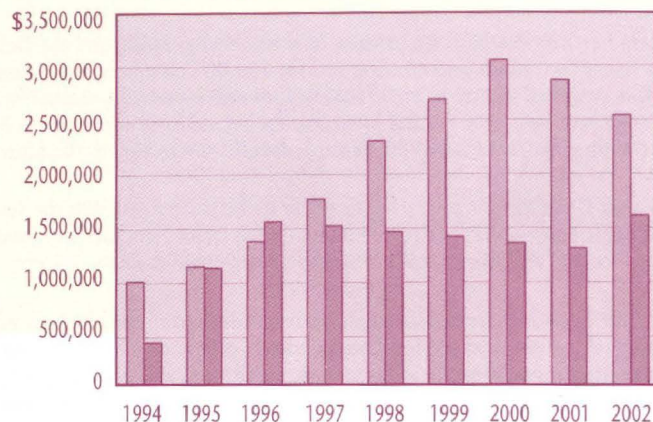

 Cash & Marketable Securities - Restricted & Unrestricted
 Net Fixed Assets (Land, Building & Improvements net of depreciation)



The 2001-2002 Delta Zeta Foundation Board at the Centennial Convention. Standing, Trustee and Finance Committee Chairman Anne Marie Jones Gavin ΔI, Board Member and then current National President Karly K. Burns ZΔ, and Special Advisor and Past Foundation President Marjorie Klingensmith Lovewell Γ. Seated, Foundation Vice President-Museum and Past National President Norma Minch Andrisek ΓA, Foundation President Ruth Weider Patterson BX, and Trustee Sandra Sebrell Bailey Θ. Not pictured: Foundation Secretary/Treasurer Sara Carruthers Janson A.

THE DELTA ZETA FOUNDATION 2002-2003

PRESIDENT

Ruth Weider Patterson BX

VICE PRESIDENT-MUSEUM

Norma Minch Andrisek ΓA

VICE PRESIDENT-DEVELOPMENT

Sandra Sebrell Bailey Θ

SECRETARY/TREASURER

Sonja Nay Wise Δ

TRUSTEE

Anne Marie Jones Gavin ΔI

TRUSTEE

Sara Carruthers Janson A

MEMBER

Denise Williams McCullars BΞ

SPECIAL ADVISOR

Marjorie Klingensmith Lovewell Γ

FINANCE/INVESTMENTS

Anne Marie Jones Gavin ΔI



The Delta Zeta Foundation Announces Appointment of Director of Development

William D. Jenkins

"We are really fortunate that Bill Jenkins, with a lifetime of fundraising and development experience, will be joining the Delta Zeta Foundation."

Ruth Weider Patterson
Delta Zeta Foundation President

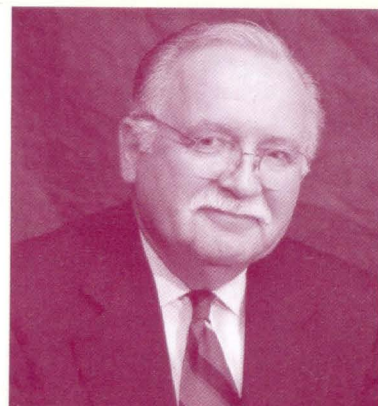

William D. Jenkins, Executive Vice President and Centennial Coordinator for the Phi Kappa Tau Fraternity, has been retained to serve in the role of consultant as Director of Development for the Delta Zeta Foundation. In this capacity, he will design and direct various development programs and fundraising initiatives for the Foundation. He began dividing his time between the Delta Zeta Foundation and Phi Kappa Tau, also headquartered in Oxford, Ohio, on January 2, 2002.

Mr. Jenkins joined Phi Kappa Tau Fraternity as a student at Bowling Green State University, and following graduation in 1960 joined the fraternity staff as a field secretary. He was promoted to various staff positions for the next 18 years, including that of Executive Director from 1970-1978.

Appointed Director of Development for Data Science Corporation in St. Louis in 1978, he and three colleagues formed their own fundraising firm, Development Dynamics Group, in 1981. In 1987, he was named Assistant Vice President and Director of Development at his Bowling Green alma mater, subsequently accepting an appointment as Executive Vice President of the Phi Kappa Tau Foundation in 1991.

He is a Certified Fund Raising Executive (CFRE), a member of the Association of Fund Raising Professionals (AFP), Planned Giving Council of Greater Cincinnati, Kiwanis International, the National Trust for Historic Preservation, and has served as a member of the Board of Directors of the North-American Interfraternity Conference (NIC) since 1993. In addition, Mr. Jenkins served as a volunteer counselor

for Phi Kappa Tau's philanthropy, the Hole in the Wall Gang Camps, at Boggy Creek Gang Camp near Orlando.

He is the recipient of Phi Kappa Tau's Palm Award (1979), the fraternity's highest alumni recognition. Among his interfraternity awards, Mr. Jenkins is the recipient of the Lifetime Achievement Award of the North-American Interfraternity Conference Foundations Seminar, College Fraternity Editor's Association Evan C. Varner Award for Outstanding Contributions to the Greek Movement, Zeta Beta Tau's Riegelman-Jacobs Award for Outstanding Fraternity Service, and the NIC's Outstanding Fund Raising Professional Award. In 2000, the Association of Fraternity Advisors (AFA) named him its Jack L. Anson Award winner. In 2002, he received the Distinguished Service Award of the Fraternity Executives Association, the Beta Theta Pi Interfraternity Award, and Theta Chi's Chapman-Alter Award for Interfraternal Excellence.

In December, 2002, he completed a two-year term as President of the North-American Interfraternity Conference (NIC), only the second member of his fraternity to be elected to that position. For his efforts in the interfraternity community, Phi Kappa Tau has named its Interfraternity Excellence Award for non-member contributions to campus Greek life in his honor.

The Delta Zeta Foundation is pleased to welcome Bill Jenkins to the staff, and we look forward to the contributions that his talent will make to the organization.

Levels of Giving

THE LEVELS OF GIVING

The Delta Zeta Foundation has many levels of giving. Through the Loyalty Fund, our annual campaign, your contribution each and every year personifies your lifetime commitment to Delta Zeta. Each contribution, no matter what the size, makes a difference. From the Founders Guild to the Friendship Circle, every level is important as we work to implement programs which fulfill our mission.

LIFE-TO-DATE GIVING LEVELS ARE:

Planned Giving	Oxford Society
\$100,000	Founders Guild
\$25,000-99,999	President's Society
\$10,000-24,999	Diamond Society
\$5,000-9,999	Pearl Society
\$2,002-4,999	2002 Centennial Circle
\$1,000-2,001	Rose Society
\$500-999	Heritage Club - Golden Crest Level
\$250-499	Heritage Club - Golden Lamp Level
\$100-249	Loyalty Circle
\$10-99	Friendship Circle

If you gave a gift to the Delta Zeta Foundation from fiscal year July 1, 2001 through June 30, 2002, you are listed in the Annual Donor List. Your gift during the fiscal year is added to your giving total, which then comprises your life-to-date giving levels.

PLANNED GIFTS

Planned gifts can be made through bequests, life insurance, trusts, or gifts of appreciated assets.

GIFTS-IN-KIND

Gifts of materials and services are highly sought after and welcomed by the Trustees of the Delta Zeta Foundation. A special committee will consider all gift-in-kind proposals.

SPECIAL FRIENDS RECOGNITION

Individuals who donate at least \$300 during the biennium and collegiate and alumnae chapters that donate at least \$2,000 during the biennium in donations which will remain with the Foundation will be recognized at the National Convention.

THE OXFORD SOCIETY

The Oxford Society, established in the year 1995, honors and recognizes those alumnae and friends of Delta Zeta who have made provisions for future generations of student members through will bequests, life insurance, trusts, or other planned gifts.

Norma Minch Andrisek, Gamma Alpha
 Ruth Lotspeich Barnes, Iota
 Dr. Alan Becker
 Viola Melton Blackford, Phi Beta
 Pamela McClure Cronenwett, Alpha Alpha
 *Margaret Osburn Criss, Beta Chi
 *Claire Koffel Damewood, Alpha Chi
 Dr. Charlotte Davis, Beta Xi
 *Anne Meierhofer Dodds, Alpha Beta
 Leann Danner Eisenreich, Epsilon Gamma
 Susan Hein Feuerherm, Epsilon Kappa
 *Elizabeth Frank Gibbons, Beta Omega
 Ellen Watson Gigliotti, Kappa Psi
 *Oma Bishop Gillis, Iota
 *Grace Pritchard Gorham, Delta Omicron
 Carol Sharpe Harper, Beta Gamma
 Mr. and Mrs. Patrick Higgins
 *Sarah Jane Shank Houston, Alpha Beta
 Sara Carruthers Janson, Alpha
 *Lois Bing Johnson, Alpha Nu
 *Florence Jakes Keeney, Alpha Alpha
 Catherine Clay Lassesen, Iota Phi
 *Betsy Bradley Leach, Alpha Iota
 Barbara J. Lemke, Nu
 Marjorie Klingensmith Lovewell, Gamma
 Joan Dondrea Lowry, Gamma Alpha
 *Grace Mason Lundy, Epsilon
 *Vesta A. Mawe, Zeta
 *Helen Ruth Milar, Omicron
 Florence Hood Miner, Alpha Beta
 *Helen Tucker Neill, Kappa
 Doretta Pugh Osburn, Theta Xi
 *Aurel F. Ostendorf, Alpha Epsilon
 Eleanor Jenks Otwell, Chi
 Jeanette Barquist Paul, Gamma
 *Doris Ellingson Riede, Alpha Omicron
 Dorothy Worden Ronken, Alpha Alpha
 *Dorothy Knapton Stebbins, Beta
 Nadine Ransom Sugden, Alpha Beta
 Patricia Menendez Tector, Epsilon Phi
 *Vee Shakarian Toner, Omicron
 *Esther Liebig Turk, Eta
 *Mary Louise Vineyard, Alpha Alpha
 *Maryalice Hagarty Williamson, Alpha Iota
 Diane Lowery Young, Alpha

*Deceased members

THE 1902 LOYALTY CIRCLE

The 1902 Loyalty Circle is an undergraduate giving society made up of collegiate members. The program is designed to increase collegiate awareness of the Foundation and expand the number of young donors.

Membership in the 1902 Loyalty Circle is voluntary and qualifies with a gift of \$19.02 to the Foundation. A donor will receive a distinctive dangle designed exclusively for the 1902 Loyalty Circle member. Each year, over a four-year cycle, a different dangle is introduced. Be a proud part of the Loyalty Circle by sending your donation today.



ANNUAL DONOR LIST

Chapters

FOUNDERS GUILD

Huntsville Alumnae Chapter
Houston Alumnae Chapter

PRESIDENT'S SOCIETY

Appalachian State University, Lambda Phi
Georgia State University, Delta Delta
Miami University, Alpha
Nebraska Wesleyan University, Beta Tau
Texas A & M University, Lambda Xi
Truman State University, Delta Sigma
University of Alabama, Alpha Gamma
University of Georgia, Zeta Pi
University of Kentucky, Alpha Theta

Greater Seattle Alumnae Chapter
Indianapolis Alumnae Chapter
Long Beach Alumnae Chapter
North Central Indianapolis Alumnae Chapter
Oklahoma City Alumnae Chapter
Pasadena Foothills Alumnae Chapter
Phoenix Alumnae Chapter
Portland Alumnae Chapter
South Bay Alumnae Chapter
St. Louis Alumnae Chapter
St. Petersburg Alumnae Chapter
Tulsa Alumnae Chapter
Twin City Alumnae Chapter
Whittier - West Covina Alumnae Chapter

PEARL SOCIETY

Angelo State University, Lambda Omicron
Alfred University, Omicron Phi

Louisville Alumnae Chapter
Omaha Metro Area Alumnae Chapter
Raleigh Alumnae Chapter
Sacramento Alumnae Chapter
San Diego Alumnae Chapter
San Francisco Bay Cities Alumnae Chapter
Toledo Alumnae Chapter
Wichita Alumnae Chapter

2002 CENTENNIAL CIRCLE

Baldwin Wallace College, Gamma Alpha
Barton College, Theta Omega
Carroll College, Gamma Theta
DePaul University, Theta Theta
Eastern Michigan University, Gamma Sigma
Ferris State University, Zeta Nu
Indiana University of Pennsylvania, Gamma Phi
Kent State University, Gamma Kappa

ROSE SOCIETY

Concord College, Epsilon Delta
Edinboro University, Iota Delta
Eureka College, Pi
Henderson State University, Epsilon Pi
Kutztown University, Kappa Rho
Mansfield University, Iota Theta
Northeastern University, Xi Upsilon
University of Wisconsin/Whitewater,
Epsilon Kappa

Auburn Alumnae Chapter
Birmingham Alumnae Chapter
Bloomington Alumnae Chapter
Charlotte Alumnae Chapter
Flint Alumnae Chapter
Fort Walton Beach Alumnae Chapter
Greater Orlando Alumnae Chapter

LOYALTY CIRCLE

Berks-Lehigh Alumnae Chapter
Las Vegas Alumnae Chapter
Westchester Alumnae Chapter
Zeta Lambda Association

FRIENDSHIP CIRCLE

Cape Atlantic Alumnae Chapter
Chapel Hill Alumnae Chapter
Lewisville/Lake Cities Alumnae Chapter
Tidewater Alumnae Chapter
Triad Alumnae Chapter
South Texas Alumnae Chapter
Waterloo/Cedar Falls Alumnae Chapter

Joan Lathouse
Jean Edwards Naughtrip
Julia Minton Peters
Marion Humble Taylor
Jeanne Hahn Wurmser

HERITAGE CLUB - GOLDEN LAMP LEVEL

Sharon Cook Anderson
Jo Holbrook Apfeld
Phoebe Welsheimer Bell
Beatrice Beck Burton
Joan Gerphede Colgren
Ruth Haysman Daly
Dorothy Hauselman Day
Jeannette Hidy Fitton
Elaine McManus Freed
Jacqueline Rozele Fritz
Charma Turner Gardiner

"The questions that drove me to pursue a graduate degree in government administration included: To what extent are the arts public goods? How can the government influence the deliveries of all public goods—arts, culture, safety, and well-being? This scholarship has afforded me the opportunity to acquire the tools to solve and the appropriate environment to discuss these questions with some of the foremost scholars in the field of public policy and administration. I will put these skills to work creating and maintaining communities that foster health, growth, and individual and collective fulfillment."

Allison McConomy Ξ I, Muhlenberg College
Recipient of the Betsy B. and Garold A. Leach
Graduate Scholarship for Museum Studies



University of North Carolina/Charlotte,
Kappa Phi
University of Southern Indiana, Lambda Beta

Alpha Gamma House Corporation
Arlington Alumnae Chapter
Metropolitan Detroit Alumnae Chapter
Orange County Alumnae Chapter
Tuscaloosa Alumnae Chapter
San Fernando Valley Alumnae Chapter

DIAMOND SOCIETY

Auburn University, Beta Xi
California State University/Long Beach,
Delta Alpha
California State University/Los Angeles,
Theta Rho
Central Missouri State University, Epsilon Gamma
Florida State University, Alpha Sigma
Grand Valley State University, Xi Psi
Louisiana State University, Sigma
Nicholls State University, Kappa Alpha
Northwestern University, Alpha Alpha
North Carolina State University, Omicron Lambda
Ohio Wesleyan University, Alpha Rho
Purdue University, Xi Omega
Saint Mary's University, Omicron Alpha
Stephen F. Austin State University, Zeta Psi
Tarleton State University, Xi Nu
University of Alabama/Huntsville, Lambda Kappa
University of Connecticut, Gamma Beta
University of Denver, Rho
University of Houston, Delta Theta
University of North Carolina/Chapel Hill,
Xi Sigma
University of South Carolina, Beta Delta
University of Tampa, Delta Beta
University of Washington, Kappa
Wayne State University, Epsilon Sigma
Western Carolina University, Theta Iota
Central Philadelphia Alumnae Chapter
Cleveland Eastside Alumnae Chapter
Fairfield County Alumnae Chapter
Gold Coast Alumnae Chapter

Arkansas State University, Omicron Epsilon
Ashland University, Theta Psi
Ball State University, Gamma Chi
Bowling Green State University, Gamma Tau
Creighton University, Theta Eta
DePauw University, Delta
Drexel University, Epsilon Zeta
Fort Hays State University, Delta Omega
Illinois State University, Lambda Rho
Indiana University, Epsilon
Iowa State University, Beta Kappa
Loyola-Marymount University, Xi Omicron
Middle Tennessee State University, Iota Iota
North Georgia College and State University,
Xi Xi
Northern Kentucky University, Kappa Beta
Ohio State University, Theta
Santa Clara University, Omicron Chi
Stockton State College, Omicron Beta
University of Missouri/St. Louis, Iota Xi
University of Virginia, Lambda Delta
Western Illinois University, Epsilon Omicron
Western Michigan University, Gamma Pi
Wright State University, Kappa Iota
Youngstown State University, Kappa Chi

Atlanta Alumnae Chapter
Austin Alumnae Chapter
Baton Rouge Alumnae Chapter
Chicago-Northwest Suburban Alumnae
Chapter
Chicago Far West Alumnae Chapter
Clay - Platte Alumnae Chapter
Cleveland Westside-Berea Alumnae Chapter
Colorado Springs Alumnae Chapter
Columbus Alumnae Chapter
Corpus Christi Alumnae Chapter
Cypress Creek Alumnae Chapter
Denver Alumnae Chapter
Fort Collins Alumnae Chapter
Grand Rapids Alumnae Chapter
Greater Kansas City Alumnae Chapter
Honolulu Alumnae Chapter
Inland Empire Alumnae Chapter
Lawrence Alumnae Chapter

Michigan Tech University, Lambda Theta
Morehead State University, Kappa Tau
Northwest Missouri State University,
Epsilon Rho
Ohio Northern University, Zeta Kappa
Ohio University, Omicron Gamma
Robert Morris University, Xi Chi
Rowan University, Xi Kappa
Samford University, Alpha Pi
Shippensburg University, Kappa Psi
Southern Illinois University, Gamma Omega
University of Maine, Alpha Upsilon
University of South Carolina/Spartanburg,
Omicron Mu
West Texas A&M University, Zeta Zeta
West Virginia Institute of Technology, Iota Pi

Atlanta - Cobb County Alumnae Chapter
Bartlesville Alumnae Chapter
Bayou Alumnae Chapter
Dayton Alumnae Chapter
El Paso Alumnae Chapter
Findlay Alumnae Chapter
Greater Kanawha Valley Alumnae Chapter
Harrisburg Alumnae Chapter
Hinsdale Area Alumnae Chapter
Jacksonville Alumnae Chapter
Kent Alumnae Chapter
Lincoln Alumnae Chapter
Miami Alumnae Chapter
Montgomery Alumnae Chapter
Muncie Alumnae Chapter
North Philadelphia Alumnae Chapter
Northern Virginia Alumnae Chapter
Oakland County Alumnae Chapter
Pensacola Alumnae Chapter
Pittsburgh South Hills Alumnae Chapter
Plano-Colli County Alumnae Chapter
San Antonio Alumnae Chapter
Shreveport Alumnae Chapter
Southern New Jersey Alumnae Chapter
Sun Coast Alumnae Chapter
Surfing Sisters Alumnae Chapter

Greencastle Alumnae Chapter
Jacksonville Alumnae Chapter
Lafayette Alumnae Chapter
Las Cruces Alumnae Chapter
New Orleans Alumnae Chapter
Richmond Alumnae Chapter
Salt Lake City Alumnae Chapter
Spartanburg Alumnae Chapter
Tampa Alumnae Chapter
Topeka Alumnae Chapter
Tucson Alumnae Chapter
Wilson Alumnae Chapter
Wooster Alumnae Chapter
Youngstown Alumnae Chapter

HERITAGE CLUB - GOLDEN CREST LEVEL
University of New Orleans, Theta Kappa

Anchorage Alumnae Chapter
Atlanta Northside Alumnae Chapter
Atlanta Southern Crescent Alumnae Chapter
Bay Area Alumnae Chapter
Central New Jersey Alumnae Chapter
Cincinnati Alumnae Chapter
Greater Horseshoe Alumnae Chapter
Greater Huntington Alumnae Chapter
Gwinnett County Alumnae Chapter
Indiana Alumnae Chapter
Knockville Alumnae Chapter
Northern Kentucky Alumnae Chapter
Shenandoah/Central Virginia Alumnae Chapter
Springfield Alumnae Chapter
Stephenville Alumnae Chapter
Tallahassee Alumnae Chapter

HERITAGE CLUB - GOLDEN LAMP LEVEL

Alva Alumnae Chapter
Carbondale Alumnae Chapter
Columbus Area Alumnae Chapter
Georgia Perimeter Alumnae Chapter
Heart of Tennessee Alumnae Chapter
Long Island Alumnae Chapter
Milwaukee Area Alumnae Chapter
Quad City Alumnae Chapter
Sisters of Sanford

Individuals

ALPHA

PRESIDENT'S SOCIETY
Cynthia Winslow Menges

DIAMOND SOCIETY
Sara Carruthers Janson

PEARL SOCIETY
Jean Coleman Lisle

2002 CENTENNIAL CIRCLE
Gwendolyn Gove Altstaetter
Marjorie Schwegler
Diane Lowery Young

ROSE SOCIETY

Elsa Jane Baer
Leora Scherer Eberlein
Susan Wisehart Little
Margot Craney Mudd
Elizabeth Sealey Peirce
Virginia Askev Suhring
Florence Sammons Thomas
Andrea Bloch Vederman
Lydia Osborn Wiepking

HERITAGE CLUB - GOLDEN CREST LEVEL

Betty Rhoades Baldrige
Ruth Haynes Bitler
Cynthia Dreasen Brinkman
Marie Matson Carle
Muriel Gray Cerf
Gwen Lehman Cotabish
Mella Cooks Davies
Ardis Homer Elias
Virginia Dolohan Goebel-Fisher
Tricia Lenzor Gottschall
Dorothy Brown Haines
Janice Cook Herrmann
Judith Daughters Holmes
Mary Karstaedt

Marsha Morse Haffey
Marilyn Rubey Hess
Alberta Lutz Ittel
Joan Schweikert Kayer
Maureen Barson Korneffel
Lynn Pulsfort Larson
Dorothy Singleton Miller
Mary Yeagley Mohley
Helen Ayer Ormston
Susan Reams Vaughn
Jane McKinney White

LOYALTY CIRCLE

Sandra Harding Aspach
Patricia Kolb Amilin
Virginia Taylor Brown
Tasha Nicole Colyer
Nancy Pierson Erickson
Diana Davis Forte
Joanne Higgins Gold
Caren Metcalf Hansel
Martha Moore Herman
Carol Crusey Hersma
Betty Jankovsky James
Jo Ann Miga Johnson
Joan Hundley Jones
Phyllis Roll Keim
Patricia Higgins Leech
Jane Ramsen Lehman
Eileen Batt Lowell
Marilyn Elder Middleton
Linda Nichols Newbright
Molly Moore Pyburn
Martha Cruza Routsong
Helen Easterling Shoemaker
Georgina Harris Silliman
Barbara Boos Swiggett
Betty Johnson Tomblinson

FRIENDSHIP CIRCLE

Eleanor Ruffner Ancin
Elaine Castator Dempster
Meredith Ann Donato

Donor List

Janet Stark Franklin
Connie Brems Hardy
Ruth Schrock Hunsinger
Harriet Cotton Kamm
Sherynne Green King
Joan Shumway Lincke
Iris Mae Lindemuth
Ann Welsh Schellenbach
Erin Marie Spitzer
Amy Brown Stahl

✦ ✦ ✦

GAMMA

PRESIDENT'S SOCIETY
Marjorie Klingensmith Lowewell

2002 CENTENNIAL CIRCLE
Pat Clarke Bledorn
Jeanette Barquist Paul

ROSE SOCIETY
Lois Swanson Hirschmann

HERITAGE CLUB - GOLDEN CREST LEVEL
Audrey Bloomgren Leonard
Mabel Crinkley Lyons
Jacqueline Anderson Powell

HERITAGE CLUB - GOLDEN LAMP LEVEL
Colette Bakken Kerin
Mae Agneberg Walton

LOYALTY CIRCLE
Georgia LaStrange English
Susan Lau Galvin
Elizabeth B. Hoklas
Mary Gorton Loudin
Jean Buchan McDermid

✦ ✦ ✦

DELTA

2002 CENTENNIAL CIRCLE
Alece Morgan Otto
Sonja Nay Wise

ROSE SOCIETY
Miriam Cole Breese
Dianne Fellows Guild
Sharon Garner Hardem

HERITAGE CLUB - GOLDEN CREST LEVEL
Jean Gileno
Susan Schacht Hagaman
Jennifer Carpenter Hanley
Marilyn Briar Hewitt
Sharon Noll Smith

HERITAGE CLUB - GOLDEN LAMP LEVEL
Juanita Gahimer Arnold
Rosemary Roberts Heineke
Marilyn Horak Herrick
Carole Grimmer Irvin
Elizabeth Class Payne
Carole Summers Shaw
Alice Edelmaier Taglauer
Joann Wine White
Diane McDonald White

LOYALTY CIRCLE
Jean Alice Banta
Carolyn Slutz Baranouskas
Marcia Romsted Bay
Mary Zeluff Chandler
Jeanine Fulton Conway
Sussie Calvert Dixon
Patricia Katherine Fehl
Betty Billingsley Fehman
Patricia Adele Goodwin
Helen Gerber Grayson
Cheryl Lynn Heiss
Marietta Coble Ivey
Marcia Horak Kampfe

Ruth A. Kovac
Edna Walters LaRue
Mary Jane Pietsch Lawler
Alice Rutherford Logan
Norma Davidson Novak
Jean Johnston Richardson
Sara Wooden Salsbury
Judy Hoyt Taylor
Phyllis Thornburg Teeple
Katheryn Rueff Thorpe
Jeanne M. Tibbles
*Esther Edelmaier Trautwein
Joyce Roberts Ward
Courtney Lynn Waterman
Doris Kemmerling Whitmore
Janet Lynn Wolfe
Elizabeth Henry Wright

FRIENDSHIP CIRCLE
Abigail Marie Alexander
Kimberly Suzanne Barfield
Jamie Claire Bates
Sarah Elizabeth Batterton
Elizabeth Joyce Bell
Jessica Lee Blevins
Jennifer Ann Bonesteel
Erica Beth Bowling
Laura Lee Boyd
Sarah Beth Cahill
Audrie Moore Celley
Traci Bailey Coil
Catherine Amilia Comer
Stephanie Marie Cothran
Megan Louise Crist
Leighann Renee Daihl
Jenna Marie Davis
Melinda Birger Devany
Laura Jean Downs
Vanessa Jamin Eldred
Hillary Justeen Enyart
Anne Marie Ewald
Christine Marie Garabrant
Bethany Jean Garrison
DeAndrea Leigh Good
Casey Le Ann Goodnight
Heather Marie Hansen
Amy Deanne Harper
Brooke Michelle Hartings
Lixiang He
Kelly Anne Higgins
Megan Elizabeth Hockley
Diane Lynn Hoggatt
Christina Houston
Karen Carlson Howard
June Lyndon Hoyer
Lysiane Huber
Dayna Maria Ingram
Kelli Christine Jackson
June Wendice Javens
Tamara Kay Kijonaas
Jennifer Nicole Land
Melissa Joy Lawler
Elizabeth Ann Lee
Kathryn Johanna Longer
Sarah Elizabeth Mackay
Eleanor Page Magorien
Amber Renea Manriquez
Kathryn Elizabeth Marshall
Shelley Marie McDonald
Brandy Michelle McKee
Kimberly Dawn McMillen
Skye Kathleen McQuary
Stephanie Sue Mellenbruch
Stacy Winans Meloun
Elizabeth Jane Morgan
Carolyn Denise Moseley
Julie Dawn Myers
Gail Lone O'Brien
Caitlin Marie Olive
Carrie Anne Page
Jennifer Leigh Perry
Wendy Marie Petzl
Morgan Dee Phillips
Cheryl Lynn Heiss
Judith Ann Rees
Amanda Michelle Riggs

Sara Joan Robertson
Jesse Jean Roehrich
Kelly Marie Roske
Brooke Ashley Roswarski
Lorri Annette Salas
April Marie Scholten
Lee Hilyard Schwecke
Amy Elizabeth Scott
Natalie Nicole Seibert
Tammy Jo Shirley
Meagan Marie Sinn
Jami Marie Snodgrass
Kristi Michelle Spears
Margaret Lucetta Stahr
Leah Lindley Stanfield
Elizabeth Susan Stang
Jennifer Kay Stanley
Amber Christine Stewart
Lindsay Renee Stewart
Elizabeth Marie Sugrue
Jill Darnall Tanner
Jessica Anne Tarr
Lauren Michelle Thompson
Lauren Elizabeth Tokoly
Beth Ann Toney
Carolyn Smith Walker
Kelli Renee Washburn
Heather Ann Wildrick
Jamie Taylor Wilson
Kristin Maurie Wyer
Kay Ellen Zimmerman

✦ ✦ ✦

EPSILON

DIAMOND SOCIETY
Ferdinanda Messmer Roesch

ROSE SOCIETY
Tammy Eby Booth

HERITAGE CLUB - GOLDEN CREST LEVEL
Carrie Ann Norris Arden
Phyllis DuPouy Church
La Donna Cox Hoinash
Juanita H. Mast
Joan Arthur Perkins
Ann Lockeman Powell
Margaret DeKayne Pritchard
Christine Benninghofen Turnbull
Kimberly Jean Wisner

HERITAGE CLUB - GOLDEN LAMP LEVEL
Marilyn Moore Adams
Janet Jeffries Carter
Elizabeth A. Dawson
Teneen Davis Dobbs
Mary Helen Larkins Foster
Donna Irmischer Hess
Kathleen Vollmer Irik
Emily Rehm Landis
Jeanette Duryee Myers
Margaret Milos Nye
Betty Hupe Potter
Gwendolyn Ann Roberts
Janet Adams Rowland
Gelaïne Listenberger Smock
Barbara Cassner May
Patricia Conroy Umstons

LOYALTY CIRCLE
Coralee Hausknecht Beres
W. Sue Goodman Boyd
Gabrielle Mickels Brooks
Leslie Brooke Evans
Jane Everitt
Judith Wear Ewbank
Paulette Lasota Harnach
Deborah Rearick Light
Lois Long Mannfield
Elizabeth Chapman Martin
Barbara Cassner May
Barbara Lemons Medlicott
Julie Kent Molt

Ruby Kottaridis Niepokoj
Elizabeth Murley Prescott
Donna Krick Reid
Carol Havens Rose
Shannon Herbert Saul
E. Arleen Goodman Stone
Pamela Johnson Weiss
Barbara Summers White
Katharine Neff Zowaski

FRIENDSHIP CIRCLE
L. Anne Hudson Browne
Bonnie Meichner Businski
Jennifer Lynn Cavanaugh
Jennifer Helm Craig
Hilda Phares Decker
Sandra Sue Drago
Barbara Bixel Hunt
Emily Elizabeth Kleese
Maureen Jacobs Maier
Donna Wurz Metallic

✦ ✦ ✦

THETA

PRESIDENT'S SOCIETY
Sandra Seibrall Bailey

PEARL SOCIETY
Carol Selway Bertz

ROSE SOCIETY
Martha Armstrong Denman
Diane Miki McDowell
Mary Blausner Meliwes
Vera Wilson Snipes

HERITAGE CLUB - GOLDEN CREST LEVEL
Marian Lang Acton
Donna May Hamount
Carol Jean Knoblauch
Jennifer Bogen Morrison
Mary Geiger Riggs
Kathleen Wachsmuth
Marianne Belding Willing
Elizabeth Miller Wood

HERITAGE CLUB - GOLDEN LAMP LEVEL
Ann Falconer Booher
Mary Haedli Brigham
Helen Barber Green
Kathleen Geosits Howlett
Nannette Lynch Hoyt
Grace Miller Lang
Virginia Krause Lefever
Marian Walton McCormack
Shirley McCabe Michener
Diane Hahn Shock
Fanne Kehoe Smith
Katherine Walsh Wilson
Susan Szabo Wixsom

LOYALTY CIRCLE
Margaret Pees Campbell
Catherine Miranda Goodwin
Vivian Steele Cornwall
Phyllis Prindle Carvalho
Frances Jones Freitas
Margaret Malsor Gould
Claudia Speetzen Kamp
Lodema Scott Kitchen
Margary Lilly Mallory
Catherine Hofmann Palmquist
Gene Smith Scovill
Jacquelyn Robinson Stevens

FRIENDSHIP CIRCLE
Louise Cotner Blum
Martha Fisher Coleman
Sheri Smith Fitzgerald
Patricia Grau Frim
Ann Sprankle Hill
Elizabeth Hinman Kennedy
Marjorie Young Lee
Marilyn Skidmore Oman

Gayatri Harshad Patel
Carlene Lebold Patterson
Kimberly Lynn Pinney
Nancy Kick Ries
Judy Cooper Simon
Ellen Taylor Tossey

✦ ✦ ✦

IOTA

PRESIDENT'S SOCIETY
*Oma Bishop Gillis

ROSE SOCIETY
Susan Kracht Dane

HERITAGE CLUB - GOLDEN CREST LEVEL
Mary Hemmingway Davidson
Mary Hoover Eastwood
Mildred Casey Love
Mary Kloppenburg Stead

HERITAGE CLUB - GOLDEN LAMP LEVEL
Maebeth Brown Furrow
Margaret Almborg Hochberger

LOYALTY CIRCLE
Laura Marie Baucom
Anjali Trivedi Dejong
Kathryn Haydon Ellefsen
Marguerite Russell Gregory
Karol Hellyer Joenks
Retha Vomholt Keenan
Cynthia McCall Meredith
Nancy Vaske Page
Helen Blake Parfitt
Stephanie Lorene Rullman
Diane Barghahn Wildblood

FRIENDSHIP CIRCLE
Deborah Towers MacKaman
Susan Thomas Moulton
Robin Winter Odem
Ashley Perreau
Cristen Elizabeth Schiewe
Linda Bridgeford Warren

✦ ✦ ✦

KAPPA

ROSE SOCIETY
Jeanne Torrey Brown
Kathryn Comley Cavin
Suzanne Trimble Cloore
Verna Jensen Draper

HERITAGE CLUB - GOLDEN CREST LEVEL
Marjorie Stolt Beard
Marcella DeeAnn Dorse
Kimberly Saari Johnston
Shirley DeRousse Palmer
Stacey Wheeler Slaughter

HERITAGE CLUB - GOLDEN LAMP LEVEL
Vivian Steele Cornwall
Mary Hipke Ellingsen
Lillian Dean Huffstetler
Gail Cunningham Kolie
Kathleen Williams Ommen
Elynn Hartung Sewell
Carin Brown Stecker
Jean Dougherty Whisler

LOYALTY CIRCLE
Laura Elwell Castellow
Gail Brunson Clay
Dixie Stanley Lyons
Beverly Fulton McCauley
Nola Mickelson Sparks
Jimmie McMackin Thelen
Charland Berg Torrence

FRIENDSHIP CIRCLE
Kate Suzanne Baldwin
Margarta Owen Churchill

Glendonna Greenway Davenport
Marcia Boyle Malanaphy
Virginia Wilson McKechnie
Kari E. Olson
Mary Swartz Robinson
Lisa Christine Vose

✦ ✦ ✦

LAMBDA

ROSE SOCIETY
Patricia Keating Heidrick

HERITAGE CLUB - GOLDEN LAMP LEVEL
Kathleen Wenger Palermo

✦ ✦ ✦

MU

2002 CENTENNIAL CIRCLE
Sue Williams Bebb
Kenna Howell Worthington

ROSE SOCIETY
Jocelyn Muller Gilbert
Margaret Stone Grosse
Mary Lafferty Naff
Carolynn Ballard Nicholson
Kathryn Hagner Saunders

HERITAGE CLUB - GOLDEN CREST LEVEL
Lorraine Wolf Berry
Clare Coopermer Brunson
Jane Sarto Caviglia
Ethel Sala Gaviati-Koons
Suzanne Hunter Holmes
Sandra Anderson Kennelly
Margaret Pyle Laws
Lorraine Lowe Mathewson
Laura Schaefer White

HERITAGE CLUB - GOLDEN LAMP LEVEL
Jean Bryggman Anderson
Hazel Anlin Bird
Doris Voigts Bloom
Dolores Freeman Cerro
Lucille Caster Foster
Edna Knipper
Janet Paulius Koszowski
Jean Rogers Lemmon
Marianne Swanson Light
Margaret Fuller Lindley
Dorothy Kechely Mark
Bertha Louise Muller
Gwenyth Caster Page
Ruth Weston Scheer
Marilyn Westall Smith
Betty Stephens Taber
Betty Wentworth Trotter

LOYALTY CIRCLE
Dorothy McKee Abrahamson
Donna Lyons Black
Jean Williamson Blois
Phyllis Prindle Carvalho
Frances Jones Freitas
Margaret Malsor Gould
Claudia Speetzen Kamp
Lodema Scott Kitchen
Margary Lilly Mallory
Catherine Hofmann Palmquist
Gene Smith Scovill
Jacquelyn Robinson Stevens

FRIENDSHIP CIRCLE
Gladys Lormor Bridge
Betty Norris Bruce
Marie Michelson Hart
Eveline Mouze Kenney
Coralie Joyce Somers
Beverly Brown Soza
Janice Jonkey Thielemann
Marilyn Jeannine Thompson
Janice Cline Thompson



NU

PEARL SOCIETY

Barbara Lemke

HERITAGE CLUB - GOLDEN CREST LEVEL

Georgia Rait Souris
Margaret Konzo Wolf

HERITAGE CLUB - GOLDEN LAMP LEVEL

Irene Bloom Jones
Nancy Dutton Lewis

LOYALTY CIRCLE

Ima Lorentz Brink
Margaret Healey Colfel
Phyllis Chapman Faw
Barbara Cox Hahn

HERITAGE CLUB - GOLDEN CREST LEVEL

Shirley Waggoner Mixson
Kimberley Ann Mobley
Laura Susan Vaglia
Mary Walko Wederich

HERITAGE CLUB - GOLDEN LAMP LEVEL

Carolyn Pierson Dotson
Kathleen Tkach Huot
Ruth Ireland Kutz
Anna Kimmel Speier

LOYALTY CIRCLE

Lois Hager Concelman
Dorothy Strong Minteer
Kay Canon Smith

FRIENDSHIP CIRCLE

Diane Marie Brown

Kim Verhoeff Copess
Shirley Odell Fenimore
Sophie Prisner Griffith
Nadene Wales Kemp
Louanna Churchill Opekar
Maxine Hyland Patton
Evelyn Wainscott Weidenbacher

FRIENDSHIP CIRCLE

Patricia Swiers Cantrell
Angela Jeannine Drennan
Kellie Lee Kehm
Elain Donovan Langford
Meredith Ingalls McDonald
Joy Lynn Ozorkiewicz
Susan Pontow Pozder
Mary Olsen Smith
Esther Shipman Tulley

Renee Picou Seibert
Michelle McCune Sorrells
Susan Johnson Thayer
Loretta Goudeau Williams

FRIENDSHIP CIRCLE

Carol Fenton Butler
Shirley Guthrie Chadwick
Dorothy Williams Corley
Charlotte Smith Gandy
Celeste Anne Gauthier
Denise Collier Killeen
Rachel Brink Leckelt
Natalie Janette Pousson
Sydney Arnoult Snyder
Susan Micciotto Strange
Lauren Michelle Whitman

ROSE SOCIETY

Judith Ann Harwood

HERITAGE CLUB - GOLDEN CREST LEVEL

Margaret Richardson Skinner

HERITAGE CLUB - GOLDEN LAMP LEVEL

Rebecca Thorson Gann
Margaret Johnson Hawkinson
Suzanne Wentzel Olson

LOYALTY CIRCLE

Barbara Tweed Holland

FRIENDSHIP CIRCLE

Ellen Thomte Britton
Isis Campbell Lynch
Shirley Norman Stewart

Ruth Miller Powell
Laura Koernicke Preston

LOYALTY CIRCLE

Robin MacDonald Carter
Catherine Bollen Everingham
Shirley Shockley Lawrenson
Kristine Jarvis Maneely
Rosalee Collins Raudsep
Frances Alexander Saxton
Margret Zwald Zeller

FRIENDSHIP CIRCLE

Marjorie Olson Albright
Margaret Welch Davis
Dolores Rondeau Gilkey

✦ ✦ ✦

HOUSE EAR INSTITUTE

The House Ear Institute in Los Angeles, California is recognized worldwide as a leader in the exploration of the ear at the cell and molecular level. Its scientists employ cutting edge techniques in molecular biology and genetic studies focusing on heredity disorders. Delta Zeta has partnered with House Ear Institute since 1985 to support the important work done at this facility. Our collegiate and alumnae chapters often sponsor philanthropic events to raise money for the Institute, and to educate the public on the importance of the causes and early detection of hearing loss.

The Delta Zeta Foundation House Ear Institute Committee Chairman is *Marilyn Fey Ghysels* ΓΠ

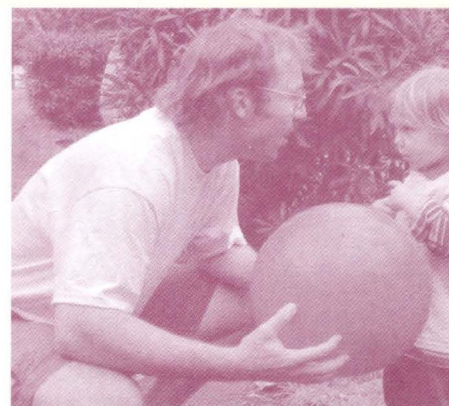

Sallie Barber Jameson
Maynell Durland Kirkwood
Marcia Larson
Carlyle Wilson Redfield
Arlene Wagner Saeger
Suzanne Schultz Schlaf

FRIENDSHIP CIRCLE

Roberta Stout Goforth
Paula Fritze Marin
Margaret Zelle McClellan

✦ ✦ ✦

XI

PEARL SOCIETY

Claudia Frances Vollmer

HERITAGE CLUB - GOLDEN CREST LEVEL

Virginia Augspurger Alter
Joan Hollingsworth Borders
Anna Marie Evans
Margaret Mosehart Knapp

HERITAGE CLUB - GOLDEN LAMP LEVEL

Mary Riddinger Adcox
*Dorothy Ringenbach Buxton
Pauline Gumz Dolerhie

LOYALTY CIRCLE

Julia Smith Bottemiller
Phyllis Hall Poore

FRIENDSHIP CIRCLE

Frances Boesch Faber
Enell Dowling Foerster
Judith Ellis Wilson

✦ ✦ ✦

OMICRON

ROSE SOCIETY

Grace Lyon Hulsberg
Mary Lou Klingensmith Kopetz

Kelly L. Cahill
Christina M. Limetti
Jane Holsinger Poynter
Tracie Wexler
Jane Morrison Yeourakis

PI

ROSE SOCIETY

Jean Nelson Stockham

HERITAGE CLUB - GOLDEN CREST LEVEL

Christine Winship Nikunen

HERITAGE CLUB - GOLDEN LAMP LEVEL

Stacy Sarat Gibbs
Lisa Severtis Higgins
Shellie Littrel Sturmer
Betty Paxton Waggoner-Wilson
Natasha Somers Whittton

LOYALTY CIRCLE

Charleta Beebe Affeldt
Wendi Tippler Brandon
Jane Marylyn Koppenhoefer

FRIENDSHIP CIRCLE

Kari Massey Byerly
Lindsay Ryan Hams
Betty Hardy Kruse

✦ ✦ ✦

RHO

HERITAGE CLUB - GOLDEN LAMP LEVEL

Kristen Waldbilling Ferraro
V. June Haas
Nadine Nelson Owens
Marjorie Wales Wright

LOYALTY CIRCLE

Peggy Pond Cohen

Heather Leone Venard
Pauline Thunemann Weaver

✦ ✦ ✦

SIGMA

2002 CENTENNIAL CIRCLE

Betty Schneider Fenton

ROSE SOCIETY

Debra Dantin Musso
Evelyn Mele Tobey

HERITAGE CLUB - GOLDEN CREST LEVEL

Sara Rosier Bush
Holly Jean Clause
Sally Sue Hazen
Cloria Pohlmann Hecker
Louise Guthrie McDonough
Antoinette Post
Sharon Kelley Shelton

HERITAGE CLUB - GOLDEN LAMP LEVEL

Rebecca Blessing Baumgartner
Virginia Easterly Danner
Sammy Ducote Davis
Patricia Lowery Hanemann
Judith Noble Lacasa
Norma Stovall Morgan
Rosemary Graves Morrison
Diane Eslinger Rushing
Allice Staggs Williams
Ingrid Lorenz Yancey

LOYALTY CIRCLE

Katherine Nolen Bridewell
Clare Gandolfo Cinnater
Nell Gauthier Felzer
Elizabeth Beary Gaudiano
Patricia Kleinpeter Hart
Margaret Martin Herbert
Dana Anne Hladky
Eleanor Dixon Kleinpeter
Ellen Champagne Minton
Ann Gail Olivere Morel

TAU

DIAMOND SOCIETY

Evelyn Christiansen Odell

ROSE SOCIETY

Sally Rolke Burke
Ruth Huehnelt Patterson

HERITAGE CLUB - GOLDEN CREST LEVEL

Ann McCoy Beath
Virginia Kluth Beggs
Susan Behrens
Nancy Rogstad Brackett
Ruth Hammerstrom Fredrich
Jacqueline Miller Haughton
Julie Anderson Johnson
Joan Boesch Knapp
Barbara Anne McCormick
Martha Kowitz Pendleton
Jean Thomas Schowalter

HERITAGE CLUB - GOLDEN LAMP LEVEL

Norma Freitag Arnold
Anne Stubenrauch Goodell
Catherine Damitz Tarantino

LOYALTY CIRCLE

Caroline Traulsen Loose
Jean Wilson Ross

FRIENDSHIP CIRCLE

Christine Johnson Dicke
Patricia Morrissey Kropp
Linda Zimmerman McClelland

✦ ✦ ✦

UPSILON

2002 CENTENNIAL CIRCLE

Jean Haley Harper

PHI

2002 CENTENNIAL CIRCLE

Mary Ann Jones Undervood

HERITAGE CLUB - GOLDEN CREST LEVEL

Charleen Holmes von Gortler

HERITAGE CLUB - GOLDEN LAMP LEVEL

Joan Pagel Anderson
Wanda Piper Majnarich

LOYALTY CIRCLE

Mardelle Stowe Brutzman
Mary Foss Graham
S. Elaine Piper Johnson
Eleanor Swanson King

FRIENDSHIP CIRCLE

Marjorie Chadderton Stevenson
Pemilla Anderson Zacher

✦ ✦ ✦

CHI

2002 CENTENNIAL CIRCLE

Beth Bryant Orem

ROSE SOCIETY

Janet McBurney Canterbury
Betty Whitlock Brawner
Margaret Ellestad Tune

HERITAGE CLUB - GOLDEN CREST LEVEL

Sherry Ann Brazza
Patricia Turk Matthews
Kathleen Elizabeth Wilken

HERITAGE CLUB - GOLDEN LAMP LEVEL

Mayella Clark Banks
Eleanor Jenks Ottwell

PSI

HERITAGE CLUB - GOLDEN LAMP LEVEL

Sue Miller Davis
Gwendolyn Bowman Gracie
Wilma Smith Leman
Caryl McColley Ribble
Jean Halliday Rueff

LOYALTY CIRCLE

Betty Breunig Dukes
Carol Lambert Haynes
Jeanne Wyckoff Steinkamp

FRIENDSHIP CIRCLE

Marcia Stubbs Madden
Janet Sue Muston
Ruth Morgan Tanner
Marjorie Kramer Whitson

✦ ✦ ✦

OMEGA

ROSE SOCIETY

Margaret Conner Fuhr

LOYALTY CIRCLE

Kay Pike Nelson

FRIENDSHIP CIRCLE

Bertha Dundas Fraser
Alene Hinton Peterman
Marilyn Schleining Schultz
Iverne Iverson Tizekker
Roberta Rygh Wald
Maxine Mills Witt

✦ ✦ ✦

ALPHA ALPHA

DIAMOND SOCIETY

*Florence Jakes Keeney
Dorothy Worden Ronken

Donor List

2002 CENTENNIAL CIRCLE

Pamela McClure Cronenwett
Ruth Milner
Adeline E. Sigwalt

ROSE SOCIETY

Sue Hastings Bohle

HERITAGE CLUB - GOLDEN CREST LEVEL

Ruth Bohn Doninger
Donna Doughty
Dorothy Dietrich Graab
Mary Barrer Inman
Louise E. McKenzie
Dalene Searis Tiers

HERITAGE CLUB - GOLDEN LAMP LEVEL

Carlene Rosboro Eads
Marlene Papp Emery
Jennifer Muse Erpenbeck
June Long Ferbend
Carla Belt Funk
Marie Gilbert Gieseke
Dolores Arlene Kohl
Evelyn Shotes Kritchevsky
Marilynn Netzel
Beverly Lambert Porter
Jane Humbach Schulte
Diane Zimmerman Sety

LOYALTY CIRCLE

Dorothy Brandes Anderson
Maureen Castellano
Frances Rosa Cavaco
Laura Christine DeAngelis
Christin Leigh Engelhardt
Phyllis Adams Gross
Diana Salwa Karam
Rosemary Milos Kubik
Sarah Norris Lundquist
Carolyn Ott Martin
Nancy Ann Obenchain
Paula Zehrer Pennington
Patricia Jacobs Richards
Drude Sparre Roessler
Amy Sato Tylock

FRIENDSHIP CIRCLE

Erin Lais Birk
Arlene Rickey Bliss
Heather Renee Burks
Alicia Erin Daggett
Karuna Dewan
Beverly Brouer Hammel
*Louise Bostelman Hudek
Grace Vandrasek Hudek
Patricia Jackson
Katherine Ruth Madigan
Linda Ann Marianiello
Judith Hidding Martin
Sara Michelle Rust
Elizabeth Herlithy Stanis
Doris Hanson Strom
Juliana Hospers Wheatly

✦ ✦ ✦

ALPHA BETA

PRESIDENT'S SOCIETY
Elizabeth McCarron Cruber
Florence Hood Miner

ROSE SOCIETY

Evelyn Katzmann Bale
Vivian Anderson Cave
Bernice Swartz Crawley
Barbara Horton Hartman
Frances Wilson Keith
Mary Stianwalt Maxfield
Ruth Varner Thomson

HERITAGE CLUB - GOLDEN CREST LEVEL
Carole Green Strong

HERITAGE CLUB - GOLDEN LAMP LEVEL

Dorothy Jones Bauer
Barbara Baxter Beres
Margaret Snider Bortfield
Nan Brown
Darlene Schwer Dymerski
Lynelle Lois Hinden
Margaret Telleen Houghton
Sara Elizabeth Lucas
Margaret Hewing McCarty
Doris Valenta McCullough
Janet Barker Phillips
Rita Ennen Richards
Anne Lace Stevens
Lucille Beard Swarts
Cretchen Lisa Waltenbaugh

LOYALTY CIRCLE

Nancy Culbertson Eilemann
Mae J. Engen
Allison Lee Greenfield
Lisa Lombardo Griesser
Shirley Ashton Haertjens
Barbara Schmidt Hornkohl
Barbara Richards Kanzler
Margie Gahlbeck Maunder
Catherine Fischl Miller
Cynthia Weeks Muiznieks
Irene Curtis Page
Joan Prokop-Roberts
Kimberly Ann Slomka-Jones
Ethel Dunlap Stivers
Lola Ransom Sugden
Elizabeth Hanawalt Vanderbilt

FRIENDSHIP CIRCLE

Donna Rottner Bakke
Kathryn Palansky Dallesasse
Mable Martin Dankers
*Katharine Holden Deiley
Amy Parise DeLaney
Joan Adams Duke
Phyllis Peterson Hoch
Susan Luechow Hurliman
Jo Mech Leavitt
Donna Colter Lecocq
Jamie Lynn McCarthy
Cina Marie McLaughlin
Dorothy Skiles Weeks
Jane Sexson Wendte

✦ ✦ ✦

ALPHA GAMMA

2002 CENTENNIAL CIRCLE
Lois Walker Coates
Peggy Burnett Moore

ROSE SOCIETY

Jacqueline Davidson Graves
Jean Wickstrom Liles
Sally Duann Vanderslice

HERITAGE CLUB - GOLDEN CREST LEVEL

Phyllis Sundberg Davis
Carolee Lewis Followill
Carolyn Beaird Johnson
Virginia Carpenter Livingston
Jane Adams McKinney
Catherine Irvin Painter
Luvola Huffstutler Wisneski

HERITAGE CLUB - GOLDEN LAMP LEVEL

Pamela Abney
Kathryn Lee Farris
Nancy Knight Hirst
Stephanie Leigh Icard
Elizabeth Pollard Kinsaul
Barbara Hunt Martin
Marjorie Crawford McDorman
Victoria Jo Morrison
Marjorie Barrows Nolen
Doris Turner Osten
Mary Ann Anderson Thigpen
Mary Hall Thompson

Jennifer Babcock Troha
Terri Reeves Zalenski

LOYALTY CIRCLE

Marion Trzeciak Daughenbaugh
Lynne Ellen Dodson
C. Joanne Harper Durham
Laura Young Farris
Mary Ella Buettner Hamner
Carolyn Johnson Holland
Virginia Gilbert Loftin
Frances Kirk Manly
Miriam Webster McFarland
Pamela Martin McNutt
Lane Chambers Nestman
Donna Hall Stanford
Carol Gunn Swindle

FRIENDSHIP CIRCLE

Virginia Latady Acton
Eloise Gaston Boyd
Sara Karth Braucher
Jessica Jane Brooks
Rebecca Elgin Council
Lindsay Brook Esco
Natalie Lynn Ezell
Melissa Watson Gillenwater
Kimberly Carole Hornsby
Sharon Sheaff Lovell
Margaret Ann Purcell
Jane Dillon Rankin
Charlotte Skelton
Jennifer Ann Traywick

✦ ✦ ✦

ALPHA DELTA

2002 CENTENNIAL CIRCLE
Mary O'Neal Chatmuck

ROSE SOCIETY

Betty V. Covell
Dorothy Rhyne Husted
Jean Kelly Nielsen

HERITAGE CLUB - GOLDEN CREST LEVEL

Barbara Messer Clark
Ann Courtright Dunnington
Shirley Mason Stuntz

LOYALTY CIRCLE

Helene Greiner Ensor
Mary Guillet Grunditz
Esther Dernas Johnson
Patricia Sherrard Macherey
Olga Havel Reiss
Sheila A. Sinclair

✦ ✦ ✦

ALPHA EPSILON

2002 CENTENNIAL CIRCLE
Shawn O'Halloran Smith

ROSE SOCIETY

Janell Costner Clarke
Mary Ann Gallatin French

HERITAGE CLUB - GOLDEN CREST LEVEL

Margaret Hudson Frye
Barbara Ann Homer-Miller
Enid Gobie Pritchard

HERITAGE CLUB - GOLDEN LAMP LEVEL

Coy McCoy Baker
Jennifer Earls-Swaim
Ann Bollwerk Sietaly
April Craig Stobbe
Diane Thompson Sturdivant
May Hoag Trees

LOYALTY CIRCLE

Robyn Marie Clifton
Jane Frank Freundt

Joanne Oltmanns Kuster
Barbara Larson Lakin
Margaret Melka Lester
Martha White Nevins
Marlene Rathbun Wilkinson

FRIENDSHIP CIRCLE

Mary Anna Cromwell Evans
Rayma Marshall Rea

✦ ✦ ✦

ALPHA ZETA

HERITAGE CLUB - GOLDEN CREST LEVEL
Mathilda Leonard Hanning

HERITAGE CLUB - GOLDEN LAMP LEVEL

Vivian Viaggio Kochis
Elizabeth Von Heill Thorman

LOYALTY CIRCLE

Susan Healey Carmiencke
Nancy Clarson Kruse
Margery Heberer Schuster

FRIENDSHIP CIRCLE

Mildred Herrells Lutgens
Barbara Liotta Pacca
Elaine Anne Pasquali

✦ ✦ ✦

ALPHA ETA

HERITAGE CLUB - GOLDEN CREST LEVEL

*Elizabeth Hurd Phelps
Elizabeth Walz Sanderson

LOYALTY CIRCLE

Emily Everson Crook

FRIENDSHIP CIRCLE

Heather Leigh Dichter
Lois Brashear King
Melissa Marie Rau

✦ ✦ ✦

ALPHA THETA

HERITAGE CLUB - GOLDEN CREST LEVEL

Jennifer Plenge Arington
Christyle Tackett Broadworth
Lahna Smith Fischer

HERITAGE CLUB - GOLDEN LAMP LEVEL

Betty Greene Byrne
Maxine Cates Dellinger

LOYALTY CIRCLE

Kathryn Weber Berckman
Janice Halpin Brandenburg
Sarah Hoffman Braun
Elinor Bailey Crain
Nimrat Kaur Dhooper
Rebecca Driesler Farris
Paula Distler Gottfried
Nancy Foster Graulich
Thelma Logan Jackson
Mary Helm Luce
Laura Susan Norman
Jennifer Sue Paulin
Jill Lynn Rockhold
Danna May Schneider
Denise Michelle Thomas
Beverly Gaulke Turnbull
Roberta Klaren Watts
Megan Beth Williams

FRIENDSHIP CIRCLE

Stephanie Ponder Adams
Molly Chancellor Armstrong
Rebecca Gibson Black
Amanda Lynn Bradley
Shannon Lee Glancy
Janice Deeb Gritton

S. Candace Guyther, DVM
Teresa Mills Miller
Colleen Marie Pieper
Barbara Rinehart Plenge
Suzann Russell Ross
Joyce Jenney Schuman
Gene Jones Stricklin
Susan Price Waugh
Jessica Bailey Wells

✦ ✦ ✦

ALPHA IOTA

2002 CENTENNIAL CIRCLE
Betty Paul DeWitt

ROSE SOCIETY

Jean Delavan Guyot

HERITAGE CLUB - GOLDEN CREST LEVEL

Dorothy Delavan Coon
Margaret French Cramer
Anna Janett Marshall
Patricia Mathias Seitz
Florence Thomasian Snyder

HERITAGE CLUB - GOLDEN LAMP LEVEL

Frances Schwartz Elkins
Flossie Marie LaFond
Ardath Lodice Priddy
Jean Rupp Thrane

LOYALTY CIRCLE

Dorothy M. Hutchinson

FRIENDSHIP CIRCLE

Althea Aleko Miller

✦ ✦ ✦

ALPHA KAPPA

HERITAGE CLUB - GOLDEN CREST LEVEL

Evelynne Molcan Andrew
Luella Brown Haskins
Josephine Roberts Hunt

HERITAGE CLUB - GOLDEN LAMP LEVEL

Jane Weaver Downing

LOYALTY CIRCLE

Iva Cheney
Betsy Bishel Dean
Dorothy Block Hinxman
Onnolee Diller Mosher
Barbara VanAlstyne Woldt

✦ ✦ ✦

ALPHA LAMBDA

LOYALTY CIRCLE

Sarah Schultz Sanford

✦ ✦ ✦

ALPHA NU

HERITAGE CLUB - GOLDEN CREST LEVEL
Virginia Clifford Bolton

HERITAGE CLUB - GOLDEN LAMP LEVEL

Anita Brownlee Platte

LOYALTY CIRCLE

Maxine Scherrer Beckerich

FRIENDSHIP CIRCLE

June Wilson Bolyard

✦ ✦ ✦

ALPHA OMICRON

ROSE SOCIETY
Mary Phillips Hyde
Jean Moore Trattner

HERITAGE CLUB - GOLDEN LAMP LEVEL
Sara Clements Vaughan

FRIENDSHIP CIRCLE

Ruth Ehrhart Lasof
Mary Howell Pelham

✦ ✦ ✦

ALPHA PI

ROSE SOCIETY

Lee Goff Hall

HERITAGE CLUB - GOLDEN CREST LEVEL

Joyce Goodwin Bradley
Lucy Barrow Champion

HERITAGE CLUB - GOLDEN LAMP LEVEL

Martha Purser Brown
Sherry Hindman Ward

LOYALTY CIRCLE

Kimberly Ann Godwin
Sue Hendrix
Mary Campbell Staggs

FRIENDSHIP CIRCLE

Sarah Elizabeth Abufaris
Lindsey Renee Arnold
Betty Simonton Beverly
Martha Cunn De Simone
Sherry Simpson Grey
Molly Diane Hacker
Lynda Michelle Rickey
Lauren Jean Spannagel
Natalie Ann Temple
Bethany Kate Travis
Mildred Wilkinson Whitman
Jennifer Nicole Wise

✦ ✦ ✦

ALPHA RHO

HERITAGE CLUB - GOLDEN CREST LEVEL

Elizabeth A. Ackermann
Kathryn Schmid Kennedy
Mildred Meinhart Rast

LOYALTY CIRCLE

Laura Cwyneth Fox
Traci Renee Kennedy
Linda Knight Parsons

FRIENDSHIP CIRCLE

Amy Lyn Darrow
Katherine Sayoko Dudzik
Jada Gabrielle Hamilton
Trisha Eliene Killgrove
Tara Stipe Robinson
Denise Michele Sabo
Allison Lynn Toensing
Jennifer Sara Treacy
Shandelle Lynn Wertz
Jennifer Jean Wyer

✦ ✦ ✦

ALPHA SIGMA

2002 CENTENNIAL CIRCLE

Kathleen Johnson Sledge

ROSE SOCIETY

Sandra Badger Bomar
Kathleen Hudson
Camilla Dixon Kilgroe

HERITAGE CLUB - GOLDEN CREST LEVEL

Beverly Baldwin Spencer
Jo Ann L. Long
Mary G. Ziegler



HERITAGE CLUB - GOLDEN LAMP LEVEL

Michelle Renee Burns
Irene Leslie Bush
Anne Foote Collins
Jane Michelle Duease
Ausonia Driver Farr
Alison McGillivray Fernandez
Sarah Quincey Miller
Adelaide Ireland Owens
Julie Stewart Pride
Anita Thompson Segler
Christi Ostendorf Woodworth
Colette Thomas Worm

LOYALTY CIRCLE

Meri Ginter Chaffin
Tracy Edwards Christoffersen
Janet Curry Cornwell

HERITAGE CLUB - GOLDEN CREST LEVEL

Kathleen Cordry Fears
Carol Massey Hailey
Jane Brown Long
Virginia Barron Price
Carolyn Harris Wildenthal
Kay Morrow Wright

HERITAGE CLUB - GOLDEN LAMP LEVEL

Betty Bird
Joan Delaney Davidson
Helen Arsenaault Lewis
*Laura Boedeker Walker

LOYALTY CIRCLE

Debbie Donathan-Price
Ann Williams Dyer
Bessie Tate James
Sarah Smith Neisig

ROSE SOCIETY

Aileen Hayman Jewett
Sheena George Johnston
Mary Anne Murphy Schendzelos
Linda O'Day Vilas

HERITAGE CLUB - GOLDEN CREST LEVEL

Martha Hood Bromley
Alice E. Clegg
Dorothy Curtis Early
Fredna Tweedit Irvine
Barbara Phillippi Lancaster
Ruth Heinemann Walsh

HERITAGE CLUB - GOLDEN LAMP LEVEL

Barbara Lehman Adams
Amber Arlington
Marion Richardson Broyles

FRIENDSHIP CIRCLE

Lynne Butler Adams
Shirley Burridge Asel
Jane Gillespie Cross
Barbara Schrade Daniel
Hulda Behrens Davee
Arlene Wiemers Richardson

✦ ✦ ✦

BETA ALPHA

HERITAGE CLUB - GOLDEN CREST LEVEL

Barbara Joy Hackett
Nancy Thomley King

HERITAGE CLUB - GOLDEN LAMP LEVEL

Sarah Steere Greenhalgh

PEARL SOCIETY

Rose Mary Rommel Johnson

2002 CENTENNIAL CIRCLE

Ann Walls

ROSE SOCIETY

Jeanine Petersen Triplett

HERITAGE CLUB - GOLDEN CREST LEVEL

Betty Greenwell Kassulke
Mary Kay Norwood Stinger
Jenny Jackson Wrightington

HERITAGE CLUB - GOLDEN LAMP LEVEL

Robin Chelf Barnes
Gail Schmidt Beck
Alice Hinze Etscom
Catherine Barth Giangarra

Tara A. Osborn
Tristan Bode Patrick
Anne Elizabeth Patterson
Gigi Cehler Schwartz

LOYALTY CIRCLE

Ruth McGahee Bowles
Mimi Wilkinson Cunningham
Lorraine-Policastro Deprill
Melissa Lee Klopfer
Jessica Christian Lentini
Robertta Gause Mullek

FRIENDSHIP CIRCLE

Suzanne Grace Albrecht
Amanda Jean Boatwright
Kimberly Dawn Buckner
Whui Min Chang
Kristin Yvonne Craven

"I am currently pursuing a doctorate while serving as the Assistant Director for the LEAD Scholars Program at the University of Central Florida. I also teach leadership development courses for the university. Upon completion of my doctorate, I wish to obtain an upper-level administrative position at a university. Teaching and educational administration are the two things that I love about higher education, and this scholarship has helped me pursue my goals."

Stacey Lazenby EM, University of Southern Mississippi
Recipient of the Dorothy Worden Ronken Graduate Scholarship



Elizabeth Groover Gehring
Amy Abdouch Hales
Dorothy Vincent Hatmaker
Beth Ann Heffernan
Marian Martin Parish
Sheryl Kent Parramore
Jennifer Anne Poole
Phyllis Swann Underwood
Reba Rehwinkel Witter

FRIENDSHIP CIRCLE

Amy Colleen Anderson
Nicole Burmeister Andrews
Jeanette Leigh Becker
Sarah Kelly Chisenhall
Jill Rae Entinger
Shelby Harkness Forrester
Megan Hillary Gambill
Elizabeth Read Kenefick
Dorothy Pace Kinsfather
Heather Dawson Klesch
Catherine Pickett Orlofsky
Amy Kathryn Peddie
Lois Absher Porter
Heather Droege Price
Melanie Christine Shoemaker
Bri Varnadore Simms
Marguerite Dressler Strand

✦ ✦ ✦

ALPHA TAU

2002 CENTENNIAL CIRCLE

Verna Wander Bierschwale
*Nancy Jones Holliman
Elsie Wheeler McTee
Deanna Allemen Pendleton

ROSE SOCIETY

Anita Holt Eisenhauer
Carol Reinheckel

Stella Burns Philipp
Joanne Copeland Scarborough
Mary Elda Dreyer Smith
Fredna Schroeder Stewart
Rebecca Combs Young

FRIENDSHIP CIRCLE

Josephine Fertitta Cassidy
Rebecca Reynolds Conn
Barbara Massey Hansen
Rosemary Ramsey Hilsabeck
Eliz Becker Horton
Merilyn Bodden Milam
Linda North
Alissa Willis Pitman
Sandra Shane Ritter
Jenean Hill Tucker
Janet Fritz Weinzierl

✦ ✦ ✦

ALPHA UPSILON

HERITAGE CLUB - GOLDEN LAMP LEVEL

Joyce Lyon Fuller
Gertrude Louise Murry

LOYALTY CIRCLE

Shirley Hodgkins Feinman
Faith Wixson Varney

FRIENDSHIP CIRCLE

Allison Elizabeth Lynch
Sandra Rose Marshall
Miranda Johnson Nelson
Laurie Crittendon Nikituk
Kimberly Hede Wagner

✦ ✦ ✦

ALPHA CHI

2002 CENTENNIAL CIRCLE

Janet Elliott

Shirley Johnson Earl
Mary Laganas Fera
B. Freericks Giansiracusa
Alice Wener Gleason
Marjorie Durkee Hilton
Charla Bisno Janacek
Ann Edwards Ramsay
Valerie Breuer Winkler

LOYALTY CIRCLE

Julie Diane Atwater
Nancy Gaus Celio
Margaret Bridgman Deter
Dorothy Hartley Durall
Margaret Addison Jackson
Gracemary Ketcham Rhone
Alice Mann Roney
Ruth Richardson Sparks

FRIENDSHIP CIRCLE

Constance Patch Clarkson
Tara Sears Lee
Joyce Beak Spang
Nancy Priest Valenzuela
Gwendolyn Stock Webster

✦ ✦ ✦

ALPHA PSI

2002 CENTENNIAL CIRCLE

Helen Mamarchev

HERITAGE CLUB - GOLDEN LAMP LEVEL

Martha Haughton Goodwin
Celeste Budd Kostanick
Mary Binnings Van Horn

LOYALTY CIRCLE

Norma Lee Boggan
Frances Robinson Boyer
Sue Anderson Henegar
Carol Anne Schantz McDougal
Maeleene Wisenbaker Reid
Emilie Davidson Slape
Elizabeth Pruner Witherow

Charlene Abruscato Heffernan
Elizabeth K. Hyde
Louise Thurber Lee
Maryann Brigida Polefia

LOYALTY CIRCLE

Brooke Noel Bondur
Janice Lawton Dwyer
Barb Skoglund Heyman
Virginia Stiles Kenney
Brenda Harris McIntyre
Erin McCaffrey Miskimins
Harriet Payne Phelan
Muriel Skoog Sadler
Alberta Christie Tibbets

FRIENDSHIP CIRCLE

Beverly Crout Beaven
Carla West Kelly
Marilyn Gurney Moy

✦ ✦ ✦

BETA BETA

HERITAGE CLUB - GOLDEN CREST LEVEL

Juanita Walker Anthony
Marjory Biggart Cook
Katherine Fontaine Stubblefield

HERITAGE CLUB - GOLDEN LAMP LEVEL

Jerry Brooks Forrest
Emily Ann Bickerstaff Rasplair

LOYALTY CIRCLE

Margaret Fowler Tuttle

FRIENDSHIP CIRCLE

Dorothy Sandlin Lewis

✦ ✦ ✦

BETA GAMMA

PRESIDENT'S SOCIETY

Carol Sharpe Harper

*Margaret Lee Hanley
Elaine Bowers Miller
Jean Anne Slucher
Era McCough Smith

LOYALTY CIRCLE

Rebecca Mavis Cox
Catherine Herbert Furbish
Maria Klein Gigliotti
Vera Lee Rothwell Hicks
Mary Wood Krahulec
Hazel Thomas Minogue
Marjorie Wheeler True
Kimberlee Butte Turner
Dana Nally Whitsett

FRIENDSHIP CIRCLE

Dawnisa Kari Baker
Julie Dunn Crawford
Erika Muller Kempf
Madeline Naegele
Racquel Bankston Patillo
Jennifer Pope Ruman
Catherine Rief Soete
Theresa Stumler
Davida 'Mickie' Tiller

✦ ✦ ✦

BETA DELTA

PEARL SOCIETY

Jamie Hammill Pyne

HERITAGE CLUB - GOLDEN CREST LEVEL

Terri Jenkins Cameron
Juddie Knox Fortson
Virginia Rayson
Vicki Jinnette Ringer

HERITAGE CLUB - GOLDEN LAMP LEVEL

Glenna Bryant Kinard
Maribeth Brune Kowalski
Christine Thomas Morris

Deanna R. McLendon
Leann Frances Robert
Kim Margaret Radziejewicz
Abigail Suzanne Rush

✦ ✦ ✦

BETA ZETA

2002 CENTENNIAL CIRCLE

Margaret Kephart Glade

✦ ✦ ✦

BETA THETA

HERITAGE CLUB - GOLDEN CREST LEVEL

Linda Haigh Tozier

HERITAGE CLUB - GOLDEN LAMP LEVEL

Carol Bigler Okeson
Doris Bullwinkel Tusty
Lynn Weidemann Walker

LOYALTY CIRCLE

Lillie Brown Buck
Florence Kreitler Davis
Catherine Hoffman Doremus
Isabelle Beers McConnell
Sara Baumgardner Stanton

FRIENDSHIP CIRCLE

Catherine Casselman Grenhart
Olga Zemow North

✦ ✦ ✦

BETA IOTA

HERITAGE CLUB - GOLDEN LAMP LEVEL

Janice Hedeman Lahr
Monte Hatcher Lewis

Donor List

LOYALTY CIRCLE
Cynthia Trowbridge Damadge
Ellen Sprawls Walker

✦ ✦ ✦

BETA KAPPA

2002 CENTENNIAL CIRCLE
Mary Luett Leone

ROSE SOCIETY

Phyllis Nordaker Hamilton
Marilyn Ousdahl Hansen
Sandra Hart Horton
Beverly Johnson North

HERITAGE CLUB - GOLDEN CREST LEVEL

Dorothy Littig Bulgrin
Melinda Murphy Dunnwald
Virginia Leatstone Fuhrmeister
Wyima Collins Guilfoill
Joan Salfey Hunenwadel
Catherine Michels Johnson
Karen Hamdorf Kreshel
Carolyn Hill Nelson
Helen Gertrude Oldham
Arlene Grimm Rhinehart
Cherie Bordeleau Rhodes
Kay Strandberg Sirpless
Caroline Fuhrmeister Touchberry
Altise Monroe Wylie

HERITAGE CLUB - GOLDEN LAMP LEVEL

Louise Fellows Bell
Lucille Tigges Brenner
Jill Hall Buckmaster
Patricia Gilchrist Furman
Suzanne Hayward Kimpton
Margaret Mundt Kleinwort
Janice Elliott Nelson
Alice Hauswirth Rector
Wendy Weihe Storie
Janis Bennington VanBuren
Frances VanMaanen Watson
Bonnie Brenholdt Wharton

LOYALTY CIRCLE

Helen Young Bucher
Mary Woodward Dale
Leanne Theile Findlay
Wilma Highland Haukom
Michelle Marie Moseman
Charlotte Field Olsen
Jill Webber Retz
*Miriam Sanderson Rusanowsky
Suzanne Dooley Smith
Bernadine Fullerton Solberg
Eleanor Heinrich Tews
Sarah Theresa Tupper

FRIENDSHIP CIRCLE

Sara Carter Anderson
Judy Cirton Butler
Judith Harner Johnson
Helen Jane Kading
Laura Brooks Maxwell
Angela Aust Nosworthy

✦ ✦ ✦

BETA LAMBDA

ROSE SOCIETY
Imma Brooks

HERITAGE CLUB - GOLDEN CREST LEVEL
Elizabeth Wittich Leach
Celine Pitts Mack

HERITAGE CLUB - GOLDEN LAMP LEVEL

Lucinda Hyde Crain
Elizabeth Johnson Henry
Erica Jane Jennings
Robin Hutchins Wilson

LOYALTY CIRCLE
Joan Dowling Allen
Joan Lilley Betzenhauser
M. Evelyn Carson
Stephanie Quin Durham
Hester Freeman
Pamela Ronka Maroulis
Carol Steinbach Ronka
Jeanette Melgara Saino

FRIENDSHIP CIRCLE

Robyn Louise Bills
J. Lain Norris Eskew
Natalie Michelle Eubank
Janice Jones Fletcher
Betty Reedy Hagler
Karla Ruth Hyatt
Robin "Renee" Ensor Kopt
Doris Rivers Martinson
Barbara Frank Milles
Jennifer Lauren Seay
Shawnee Frogh Sharifi
Melissa Renee Shelton
Emily Blair Steakley
Dorothy Wells Thomas

✦ ✦ ✦

BETA MU

2002 CENTENNIAL CIRCLE
Susan Adrianson Skambis

HERITAGE CLUB - GOLDEN CREST LEVEL

Barbara Hand Hill
Dorothy Niblack Jackson
Virginia Riley Klieger

HERITAGE CLUB - GOLDEN LAMP LEVEL

Kathleen Cline Saunders

LOYALTY CIRCLE

Mary Ella Cobb Ingram
Kathleen Karmazin-Calin
Pamela Blackmer Rogus
Willia Johnson Stephens

FRIENDSHIP CIRCLE

Shirley Norton Dreyer
Marsha Green Hoffman
Sandra Ohnmacht Innen

✦ ✦ ✦

BETA NU

2002 CENTENNIAL CIRCLE
Patricia Marie Watson

HERITAGE CLUB - GOLDEN CREST LEVEL

Ruth Young Ball
Joann Overman Jones
Jane Gustafson Thompson

HERITAGE CLUB - GOLDEN LAMP LEVEL

Amelia Oles Lennon
Helen Hilson Miller

LOYALTY CIRCLE

Lucia Miller Fain
Paula Jean Hurd

FRIENDSHIP CIRCLE

Janet Chadwick Benefield
Herta Deichmann Holly
Barbara Westcott Jedlicka
Aline Dellling Manzi

✦ ✦ ✦

BETA XI

PEARL SOCIETY
Sandra McAlister Nesbitt

2002 CENTENNIAL CIRCLE
Charlotte Davis
Denise Williams McCullars

HERITAGE CLUB - GOLDEN CREST LEVEL

Annette Bailey Eberdt
Susan Owens Hamilton
Jeannette Greer Heritage
Terri Till Herst
Mary Sakila Plummer
Carol Curtis Sheridan
Ann Grant Wadsworth

HERITAGE CLUB - GOLDEN LAMP LEVEL

Barbara Meshad Dooley
Brenda Liles Foshee
Helen Likis Foxhall
Dorothy Conley Gaines
Eleanor Haywood Loyd
Nancy Garrett Petroski
Julie Webb Rowe
*Dorothy Pitts Talley

LOYALTY CIRCLE

Jacqueline Waller Adair
Beth Ann Goff Allen
Iris Suzanne Anderson
Amy George Bingham
Barbara Smith Kelley
Helen Krauss Leslie
Ruby Morrison Pierce
Ashleigh Nicole Seymour
Allison Cerry Thomas

FRIENDSHIP CIRCLE

Shauna Lynne Carpenter
Kathryn Elizabeth Eddins
Carolyn Hatcher Gundle
Peggy Bratton Jeffcoat
Amanda Michel Jordan
Antoinette Carnaggio Klein
Elizabeth Ann McDowell
Jean Thomas Newlin
Margaret Palford Phillips
Summer Dobbs Robinson
Penny Franklin Roquemore
Patricia Gail Shalhoop

✦ ✦ ✦

BETA PI

ROSE SOCIETY
Elizabeth Edmond

HERITAGE CLUB - GOLDEN CREST LEVEL

Geraldine Stedman Bell
Glenna VanderMeer Paukstis

HERITAGE CLUB - GOLDEN LAMP LEVEL

Janet Wheatley Gildemaster
Judith Louise Hist

LOYALTY CIRCLE

Shirley Clucas Binkley
Yvonne Larime Fruit
Sara-Jane Hornung Hansen
Susan Garlinghouse Kuhn
Jane Hunsicker Marcum
Nancy Nebel Palmer
Roberta Kennedy Tower

FRIENDSHIP CIRCLE

Marjorie Sours Willadsen
Shirley Brattin Wirt

✦ ✦ ✦

BETA RHO

PEARL SOCIETY
Judith Dalaine Christian

ROSE SOCIETY
Barbara Whittaker Gregor

HERITAGE CLUB - GOLDEN LAMP LEVEL

Jill Marie Evert
Judith Easternman Jones
Alice Hoyt Konde
Dorothy Bogart McCluskie
Noel Lynch Templeton

LOYALTY CIRCLE

Betty Buckholz Blazok
Joanne Howse Curnow
Donna Buttrum Hawley
Nancy Wimmer Hostetter
Lorelei Sekera Maday
Rhosan Dobben Stryker

FRIENDSHIP CIRCLE

Mary Mills Dumaw
Marlene Memler Stewart

✦ ✦ ✦

BETA SIGMA

HERITAGE CLUB - GOLDEN CREST LEVEL

Patricia Bush White

HERITAGE CLUB - GOLDEN LAMP LEVEL

Donna Hausseman Adcock
Beverly Larsen Byrne
Carol Hutton Drago
Charlotte Weigand Jaouen
Janet Bush King

LOYALTY CIRCLE

Rita Larson Deines
Grace Durham Hittle
Jessie Jeffers Rasgorshek
Laura Kinne Salisbury
Karla Hart Weldon

FRIENDSHIP CIRCLE

Margarete Emalie Busch
Dorothy Priekorn Doherty
Patricia Brunell Dyer
Linda Hope Stiegler

✦ ✦ ✦

BETA TAU

ROSE SOCIETY
Ann Krabel Jerubino
Christine Mercedes Martin

HERITAGE CLUB - GOLDEN CREST LEVEL

Tera Lynn Beermann
Donna Larsen Holleran

HERITAGE CLUB - GOLDEN LAMP LEVEL

Dolores Sugden Dunn
Susan Finkner Durand
Chloe Stairs Forrest
Barbara Stuart Genthe
Meredith Scholten Gentry
Lynne Fischer Henry
Betty Jo Jackson Hughes
Patrice Torpin Keller
Marian McCone Rizzo
Vera Ahrendt Sadler
Lois Rippen Westfall
Dawn Bowmaster Zerbs

LOYALTY CIRCLE

Martha Clifton Cary
Margery Corst Curtiss
Gwendolyn Filman Dahlquist
Ruth Norlin Everett
Benny Linder Hitch
Anne Marie Jablonski
Sundee Pyles Jensen
Sahra Mariam Niaz
*Jeanice Jepson Oliver

FRIENDSHIP CIRCLE

Jill Adams-Moline
Julie Marie Anderson
Megan Lynn Anderson
Lindsay Faye Anderson
Jessica Suzanne Backes
Katie Lee Bacon
Leah Lynn Barr
Alaina Mary Bartunek
Lisa Ann Bergt
Jamie Lynn Bortol
Kelly Ann Bowen
Nancee Smith Burbank
Catherine Ann Caudill
Karin Lynn Christenson
Jill Suzanne Conradi
Jillian Amber Craig
Ann Elizabeth Crawford
Maria Tinae DeWolf
Amanda Jo Dye
Nichole Renae Ebbes
Karen Lynn Ebmeier
Sharla Crystel Engel
Elizabeth Stanley Eno
Ann Elizabeth Firestone
Lindsay Jayne Gage
Jessica Rhae Gerdes
Julie Elizabeth Gramann
Adrienne Marie Ham
Amy Marie Hampton
Tara Lynn Harman
Ashley Elaine Harvey
Leah Suzanne Hoff
Erin Marie Hoffman
Angie Dawn Hopp
Barbara Bush Hunt
Tara Lee Hytrek
Meredith Jane Jantzen
Jamie Ryan Johnson
Elizabeth Harvey Jones
Samantha Jo Jurgens
Betty Bower Kirkpatrick
Jennifer Lynn Kolterman
Betsey Lynne Lindstrom
Kristen Alyce Lockhart
Sara Michelle May
Melissa Ann McLain
Adrienne Ebers McLeese
Angela Kay Miller
Lindsay Carolyn Miller
Barbara Bassler Mohnkem
Kristin Ann Munn
Roya M. Niaz
Tanya Marie Nodlinski
Lori Ann Nosbisch
Jill Susanne Oakeson
Eleanor Ware Park
Lisa Kay Pohlmann
Joanna Rose Rempe
Sarah Louise Rezabek
Deborah Rae Rogers
Renae Marie Schlaebitz
Valerie Anne Stehlik
Jessica Lynn Stevens
Beverly Carlson Swanson
Stephanie Brooke Swanson
Tiffany Nicole Tanner
Erin Jeannette Throckmorton
Kathleen Francis Wallman
Ann Marie Weaver
Jessica Thaut Wells
Maria Carter Wightman
Kimberly Lynn Wilkins
Sharla Cecelia Williams

✦ ✦ ✦

BETA UPSILON

HERITAGE CLUB - GOLDEN CREST LEVEL
Carmen Martinez Moore

HERITAGE CLUB - GOLDEN LAMP LEVEL
Joyce Huff Watts

LOYALTY CIRCLE

Sandra Jongsma Madden

✦ ✦ ✦

BETA PHI

LOYALTY CIRCLE
Tommye Mueller

✦ ✦ ✦

BETA CHI

PRESIDENT'S SOCIETY
*Margaret Osburn Criss

2002 CENTENNIAL CIRCLE
Ruth Weider Patterson

HERITAGE CLUB - GOLDEN CREST LEVEL

Cynthia Brenner Fitzpatrick
Mariellen Puterbaugh Weist

HERITAGE CLUB - GOLDEN LAMP LEVEL

Laura Lee Allison
Kay Carl
Joanne Peppard Cooke
Sharon Evans Fryant
Donna Sise Wilson

LOYALTY CIRCLE

Jennifer Wakeland Bigelow
Linda Korzuck Davis
Maion Crist Johnson
Phyllis Jacobs Murch
Audrey Hendrian Renner
Katherine Kotila Scholz
Jennifer Ann Yappel

FRIENDSHIP CIRCLE

Laing Henderson Akers
Lucy Wheeler Bates
Penny Sue Hesselberg
Jean Reincke Leib
Lynne Hoge Rice
Sara Huber Wishman

✦ ✦ ✦

BETA OMEGA

2002 CENTENNIAL CIRCLE
Mary Workun Covell

ROSE SOCIETY

Florence M. Monroe

HERITAGE CLUB - GOLDEN CREST LEVEL

Helen Cumming Hathaway
Doris Mae Knopf
Jane Molleson Wolf

HERITAGE CLUB - GOLDEN LAMP LEVEL

Matilda Frank Forbes
Frances Sodaro Hall
Eleanor Moser Hays

LOYALTY CIRCLE

Mildred Svoboda Andersen
Clara Bowie Clark
Leona Johnson Farrant
Marion Schwarz Finiello
Althea Brenner Celston
Rosa Borgia Pappalardo
Helen Szilvasi Talbot

FRIENDSHIP CIRCLE

Marjorie Foster Darcangelo
Alma Bassi Guidi

✦ ✦ ✦



GAMMA ALPHA

FOUNDERS GUILD

Joan Dondrea Lowry

DIAMOND SOCIETY

Norma Minch Andrisek
Karen Kind Veitch

ROSE SOCIETY

Lenora Porter Gailbreath

HERITAGE CLUB - GOLDEN CREST LEVEL

Doris Oestreich Berkey
Sally Stroock Harbath
Georgia Delis Hook
Lois Ayers Johnson
Anita Indoe Reynolds

HERITAGE CLUB - GOLDEN CREST LEVEL

Ann Collins Gill
Elsie Milardo Malkin
Barbara Irene Poremba
Nydia Rupert Saros

HERITAGE CLUB - GOLDEN LAMP LEVEL

Jane Margaret Fowler
Claire Leader Goss
Ruth Johnson Johnson
Candace Jones
Jennifer Ann Taglia

LOYALTY CIRCLE

Kelly Marie Bowler
Helen Miller Chagares
Gloria Barone Cummings
Katherine Hermann Fehervari
Polly Thayer Felici

GAMMA DELTA

PEARL SOCIETY

Elizabeth Barbieri McClellan

2002 CENTENNIAL CIRCLE

Edna Peterson Pierce

ROSE SOCIETY

Rita Rossi

HERITAGE CLUB - GOLDEN CREST LEVEL

Dorothy Carol Frese
PollyAnna Gindesperger
Jeane Culliver Smay
Ann Rhind Sparrough

HERITAGE CLUB - GOLDEN LAMP LEVEL

Elise Wittman Artelt

Jane Jones Nichols
Darlene Soiseth Reynolds

LOYALTY CIRCLE

Jolly Horton Davidson
Mary Scanlan McManus
Patricia Patterson Stuart

FRIENDSHIP CIRCLE

Mary Bickler Duncan

GAMMA ZETA

2002 CENTENNIAL CIRCLE

Karen Hamme Fair

LOYALTY CIRCLE

Dorothy Eliasson Johnson
Mary Schlichting Soley

FRIENDSHIP CIRCLE

Pamela Henry Abbott
Jill Sharp Attiksson
Karen Ash Bartelt
Joyce Jung Heinrich
Tina Marie Jaraczewski

GAMMA IOTA

LOYALTY CIRCLE

Ronell Conner Brindell
Jennifer Hathcock Grabbe

Eleanor King
Lisa Lovelace Musser
Evelyn Burt Park
Barbara Pickering Potter
Laurie Spreitzer Savage
Bernita Elliott Stage
Carla Arnold Woodcock

FRIENDSHIP CIRCLE

Patricia Carver Boris
JoAnn Bronczek Davis
Alexis Delphi Elias
Megan Dalessandro Hamrick
Tina Papes Jett
Lisa Victor Kurak
Sherry Wishart Molitemo
Evangeline Serceji Morel
Jennifer Lynn Parker
Katherine Connor Powell

"I am currently pursuing my Master's degree in speech-language pathology/audiology at Kean University. This scholarship has given me the financial aid needed to pay for tuition and books."

Danielle Spagnolo OB, Stockton State College
Recipient of the Helen Woodruff Nolop Graduate Scholarship

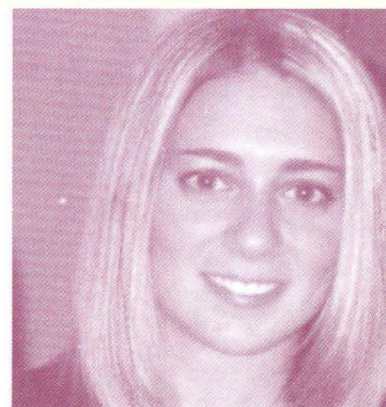

Jana Berno Stone

HERITAGE CLUB - GOLDEN LAMP LEVEL

Patricia Lowe Clemens
Jane Miessner Krisher
Mary Ahrens Kuehn
Nancy Coulter Langston
Hildegard Moeller Wendt

LOYALTY CIRCLE

Janet Roll Archer
Lois Indoe Bangert
Elaine Pylter Bontempo
Jamae Wolf Fitch
Ann Dobson Gage
Patricia Neale Goodwin
Mildred Curren Hickel
Marcia Earl Humpal
Susan Kemmler Kampfer
Carol Carson Konet
Marjorie Raja Lamb
Margaret Bade Mason
Phyllis Williams Monks
Jean Rolph Shimrock
Heather Lynn Simcox
Marissa Lynn Wilk

FRIENDSHIP CIRCLE

Melissa Lee Foster
Margaret Poole Guju
Jane Jennell Hawks
Susan Opperman Howard
MaryAnn Doerner Jackopin
Kari Bontempo Kaleta
Nancy Saysell Koehler
Joanne Blacka LaRosa
Carole Deakin Owen
Annika Limberg Putney
Susan Loraine Tonnesen

✦ ✦ ✦

GAMMA BETA

ROSE SOCIETY

Elizabeth Ennis Rolfe

Barbara Baxter Fleming

Gail Erwin Hale
Isabel Brennan Higgins
Joanne Claire Kelleher
Cindy Timney Kozil
Charlotte Fitzroy Larsen
Jacqueline Ahnert Meislitzter
Patricia Miller
Amy Penikas
Tara Chieco Radulski
Catarina Rodrigues
Barbara Aker Sendlein
Kimberly Young Statkevics

FRIENDSHIP CIRCLE

Audrey Snow Barresi
Kristene Ann Beidler
Jeanne Halpin Brady
Frances Cawley
Mandy Jae Cormier
Rebecca Magnanimo
Kimberly Sferuzzo
Laura Stolfi
Kristen Werner

✦ ✦ ✦

GAMMA GAMMA

HERITAGE CLUB - GOLDEN LAMP LEVEL

Sherry Kent Llewellyn

LOYALTY CIRCLE

Cherie Vesser Barr
Valdina Fink Creasy
Bonita Whipple Tooley

FRIENDSHIP CIRCLE

Ann Hoel Howard
Esther Cassidy Reid

✦ ✦ ✦

Ellen Hendrix
Helen Lineaweaver Huff
Harriet Schlee Oyler

LOYALTY CIRCLE

Joan Wilson Bailey
Margaret Muirheid Becht
Elizabeth Maynard Carson
Nancy Feller D'Ambrosio
Margaretta Weinforther Foyle
Bernadette Sheehan Katzenstein
Carole Kowallis Stone

FRIENDSHIP CIRCLE

Marjorie Downer Arciniega
Rita Witmer Gahres
Karen Dabkowski McCaffrey
Angela Anna Sorco
Shelby Suzanne Wheeler
Meredith Gillatt Wimberly
Amy Beth Zarewczynski

✦ ✦ ✦

GAMMA EPSILON

2002 CENTENNIAL CIRCLE

Elaine Hanna Wright

ROSE SOCIETY

Susan Spielmann Beckner

HERITAGE CLUB - GOLDEN CREST LEVEL

Jan Oehring

HERITAGE CLUB - GOLDEN LAMP LEVEL

Sharon Nelson Bown
Jane Welker Evans
Sheila Wittenmeyer Coar
Denise Marie Lobodinski
Pauline Hoeven Marshall
Paula McKean McQuillen
Kathryn Winslow Mosier

HERITAGE CLUB - GOLDEN CREST LEVEL

Loretta Davis Bulgerin

HERITAGE CLUB - GOLDEN LAMP LEVEL

Rebecca Ragan Middleton
Debra Webster-Burrows

LOYALTY CIRCLE

Gail Hamme Kay
Jann Wickersham Pullig
Jeanne Clifford Weiss
Gretchen Galloway Willis

FRIENDSHIP CIRCLE

Mussetta Holland Greathouse

✦ ✦ ✦

GAMMA ETA

ROSE SOCIETY

Mary Anne Varga

HERITAGE CLUB - GOLDEN LAMP LEVEL

Helen Schieber Manta
Eleanore Lombardi Santangelo

FRIENDSHIP CIRCLE

Patricia Butler Casey

✦ ✦ ✦

GAMMA THETA

ROSE SOCIETY

Margaret Smith Mumma

HERITAGE CLUB - GOLDEN CREST LEVEL

Romy Blask McCarthy
*Shirley Orthmann Patterson

HERITAGE CLUB - GOLDEN LAMP LEVEL

Donna Luecht Dase
Jane Nichols Greer
Kathryn May Richardson
Mary Anderson Shaw

Scarlett Thomas Krumrey
Jane O'Neil Letchworth
Dawn Butler Willis

FRIENDSHIP CIRCLE

Anne Dolan Forde
Marilyn Marsh Lucas

✦ ✦ ✦

GAMMA KAPPA

2002 CENTENNIAL CIRCLE

Lynda Wolf Hoefler

ROSE SOCIETY

Carrie Ann Martin

HERITAGE CLUB - GOLDEN CREST LEVEL

Phyllis McCormick DiFiore
Betty Brant Jamieson
Donna Ralph Loeb
Patricia Burgess Webb
Kelly Wright-Conos

HERITAGE CLUB - GOLDEN LAMP LEVEL

Jennifer Yeagley Anderson
Pamela Cehlnhausen Asher
Martha Talbott Baird
Lois Wanous Gaugler
Heather Hoffmann Hochstetter
Nancy Talbott Meloy
Carol Johnson Miskell
Lucille Fell Owen
Marcelle Doxie Raptis
Shirley Jean Reddinger
Melissa Ann Seaman
Maryanne Ruth Smarsley
Diane Marie Szabo
Betty Fomer Zboray

LOYALTY CIRCLE

Geraldine Banovich Sittinger
Dora Kriechbaum Clouston
Kelly Watts Gombert

Jeanette Latimer Power
Betty Dehoff Skakun
Monica Lynnette Soriento
Julia Spreitzer Unger
Thelma Obenauf Wise

✦ ✦ ✦

GAMMA LAMBDA

HERITAGE CLUB - GOLDEN CREST LEVEL

Martha Ann Thomson Milliken
Joan Walker Schulenberg
Renee Mello-Robinett

HERITAGE CLUB - GOLDEN LAMP LEVEL

Sharon Yarnell Avery
Alyson Landau Griffin
Sandra Schoenoy Johnson
*Irene Brislawn Jones
Dorothy Johnson McDonough
Charmaine Warnock Rogers

LOYALTY CIRCLE

Carol Owen Barbieri
Catherine Kilgallin Fanucci
Adine Alma Herron
Alice Estelle Hunsucker
Virginia Ashley Jenkins
Heather Lois Maclean
Andrea Lynn Marsala
Diane Thompson Mooney
Dorothea Bettencourt Ovio
Heidi Schofield Paulson
Stephanie Powell
Justina Aschoff Rogers
Patricia Chisholm Sonnenberg

FRIENDSHIP CIRCLE

Joyce Newman Echt
Papia Banerjee Gabelin
Lia Sundling Harper
Theresa Danielle Higgins
Anne Wojahn Hober
Kristina Charlotte Meyer

Donor List

Kendra Morella
Nancy Curtis Pinkosh
Natalie Bress Sessler
Tracey Ann Wells

✦ ✦ ✦

GAMMA MU

HERITAGE CLUB - GOLDEN LAMP LEVEL
Janette Halcrow Uebner

FRIENDSHIP CIRCLE

Lucy Peter
Karin Bengtsson Turnquist

✦ ✦ ✦

GAMMA NU

ROSE SOCIETY
Sandra Crow Berk
Lee Fox Vehling

HERITAGE CLUB - GOLDEN CREST LEVEL

*Carol Schnick Coyle
Barbara Turner Krock

HERITAGE CLUB - GOLDEN LAMP LEVEL

Terry Jane Mellen Baranowski
Janet Morotti Couillard
Carmen Fenn Drake
Marjorie Weller Harrington
Janice Gail Jump
JoAnn Dickinson Sargent
Elizabeth Sue Morrison Scott
Linda Woodyard Wolz

LOYALTY CIRCLE

Lori Winger Ackerman
Jane Gible Allen
Barbara Heise Clark
*C. Jeanne Barth Cox
Iris Lape Dicks
Rosemary Tankersley Douthit
Barbara Jackson Fuller
Maureen Hearne Goldman
Lois Gibson Hart
Marilyn Hutchcraft Landers
Kelli Ryan Larke
Gail Easley McKee
Nettie Hill Resch
Jennifer Lang Schieler
Pamela Jo Simpson

FRIENDSHIP CIRCLE

Pamela Mabbitt Casper
Jennifer Marie Hayes
Kelli Ann Henning
Lori Ann O'Shea
Vicki Wilkoff Prot

✦ ✦ ✦

GAMMA XI

LOYALTY CIRCLE

Tracy Harrison Gross
Angela Featherstone Naranjo
Rebecca Molina Oliver
Emelda I. Ortiz
Nancy Kay Sylvester
Lisa Frances Tabacchi
Kourtney Munciel Vaillancourt

FRIENDSHIP CIRCLE

Beverly Bruhn Bartholomew
Juanita Nicole Bustos
Michele Suzanne Esquibel
Cassandra A. Garcia
Crystal Lynn Garcia
Mary Blackwell Gaumer
Teresa White Heath

✦ ✦ ✦

GAMMA OMICRON

2002 CENTENNIAL CIRCLE

Lois Seymour Canzoneri

HERITAGE CLUB - GOLDEN CREST LEVEL

Carol Hannah Imlay

HERITAGE CLUB - GOLDEN LAMP LEVEL

Kristine Louise Champlin
Liljan Garabedian Chooljian
Kay Utesch Medlin

LOYALTY CIRCLE

Bonnie Morrison Heinz
Carolyn Deibert Sikes

FRIENDSHIP CIRCLE

Margaret Down Hart
Barbara Houston Huebner

✦ ✦ ✦

GAMMA PI

ROSE SOCIETY

Judy Milosemy Johnson

HERITAGE CLUB - GOLDEN CREST LEVEL

Elaine MacArthur Hageman
Kelly Susan Janousek
Janell Kiszka Kevnick
Kathleen Worthington McQueary
Julie Ann Harris

HERITAGE CLUB - GOLDEN LAMP LEVEL

Sandra Hibbard Boyd
Sandrena Rooks Boyd-Gillaspay
Betts Snyder Casey
Julie Marie Cimino
Marilyn Fey Chysels
Patricia McPhillips Johnson
Valerie Suzanne Krol
Susan Minard Kuddes
Karen Corey Zwergel

LOYALTY CIRCLE

Mary Dulude Crampton
Nancy Pemberton Kaars
Rebecca Atwood Langelier
Jean Jeffers Meyer
Constance Buster Paddock
Kathleen Marie Stannis

FRIENDSHIP CIRCLE

Lynn Szymke Ferris
Eleanor Peirce McKinney
Gabrielle Leigh Silver

✦ ✦ ✦

GAMMA RHO

ROSE SOCIETY

Lois Read Defenbau
Clara Piasil Greinke

HERITAGE CLUB - GOLDEN CREST LEVEL

Dawn Colby Smyth
Loismae Rees Rutter
Maria Hyniuk Ryan

HERITAGE CLUB - GOLDEN LAMP LEVEL

A. Simpson Behrends
Pauline Sweet Clausen
Mindie Gold Dolinko
Jeanne Marie Lapp

LOYALTY CIRCLE

Marilyn Braun Bond
Judith Pantila Crowell
Marilyn Reinecke Dahl
Jamie A. Doolin
Terry Baird Jones

Henina Merchant
Linda Howe Priebe

FRIENDSHIP CIRCLE

Judith Hoffman Bridge
Susan Thorpe Kovack
Priscilla Schneider Peterson
Patricia Catherine Wolsko

✦ ✦ ✦

GAMMA SIGMA

ROSE SOCIETY

Mitzi Manning
Linda Lindstrom Morris

HERITAGE CLUB - GOLDEN LAMP LEVEL

Mary Anne Tubbs Massey
Katherine Meader Vandely

LOYALTY CIRCLE

Valerie Leventon Becker
Geraldine Pohlonksi Huddy
Claudia Blank Jeannette
Jane Reid O'Halloran
Marlene Janter Rex
Jean Baughman Templeton

FRIENDSHIP CIRCLE

Lana Irwin Campbell
Jean Ford Elovich
Amy Lynn Kirby
Mary A. MacDonald
Susanna Elisabeth Rickman
Helen Wiese Snuverink
Nicole VanWasshova

✦ ✦ ✦

GAMMA TAU

2002 CENTENNIAL CIRCLE

Mary Beck Unkefer

HERITAGE CLUB - GOLDEN CREST LEVEL

Priscilla A. Beatty
Donna Marcis Dawson
Kathleen Schweisthal Alexander
Laura Ann Vradels

HERITAGE CLUB - GOLDEN LAMP LEVEL

Denise Hartzell Bramlage
Christine Romano Faren

LOYALTY CIRCLE

Marianne Kasel Burke
Helen Long Devitt
Shirley Houser Downing
Carol Oravec Hawkins
Dayna Marie Hloska
Joanne Dunn LaRue
Kyle Masterton Schultz
Janet Quimby Scott
Connie Brogren Stratton
Colleen Patricia Vaughn
Judith Marie Wilkinson

FRIENDSHIP CIRCLE

Heather Distelzweig Deffenbaugh
Tiffany L. Grant
Karen Brieche Hernandez
Jennifer Marie Kayackas
Catherine Bresset Magold
Jennifer Lynn Manuel
Anne Harise Meldrum
Sheila Barrett Otterson
Janice Nutt Phillips
Barbara Sturma Pitt
Joanna Eileen Preest
Delila Blaisdel Siburt
Amy Marie Vanderdonck
Karen Dempsey Volke
Christine Kaminski Walker

✦ ✦ ✦

GAMMA UPSILON

HERITAGE CLUB - GOLDEN CREST LEVEL

Helen McKanna Emerson

HERITAGE CLUB - GOLDEN LAMP LEVEL

LaDonna Kramer Meinders
Janice Miller Walker

LOYALTY CIRCLE

Veronica Bauer Doyle
Jeannette Welander Pritchard

FRIENDSHIP CIRCLE

Merrilyn Giles Lewellen
Hilda Simmering Lewis

✦ ✦ ✦

GAMMA PHI

HERITAGE CLUB - GOLDEN CREST LEVEL

Adrienne Ann Lathrop
Ashley Nichole Laughman
Stephanie Louise Lehman
Heather Lubanski
Katie Reed Mackie

HERITAGE CLUB - GOLDEN LAMP LEVEL

Julie Mercedes Laughlin
Kathleen Henry Milley
Laura Carino Musser
Lynda Graham Sahli
Daria Troyan Varner

LOYALTY CIRCLE

Linda Souders Alexander
Michele Scouart Dami
Dorothy Ann Palmer

FRIENDSHIP CIRCLE

Joyce Tutty Bowser
Lillian Wharney Schafer
Leah Dieter Schinelli

✦ ✦ ✦

GAMMA CHI

ROSE SOCIETY

Judith L. Replin

HERITAGE CLUB - GOLDEN CREST LEVEL

Norma Boys Allen
Tracy Varner Bowden
Judith Beaver Cuthrie
Connie Martin Wells

HERITAGE CLUB - GOLDEN LAMP LEVEL

Ann Buffenbarger Andresen
Sharon Sutton Baldwin
Ellen Crouse Gelzleichter
Carol Hidy Jung
Johanna Nolcheff Richardson
Valerie Moore Sanger
Christiann Wolf Shelby

LOYALTY CIRCLE

Laura Kay Barry
Edith Fidler Bentz
Kathryn L. Ekroth
Ruth Reynolds Hoover
Ruth Harvey Horn
Tina Esaman McGrady
Beverly VanDeKeere Pullman
Joyce De Vinney Qualkinbush
Laura Ann Rasche
Marcile Sprunger Sellers
Peggy Gardner Skorupa
JoAnn Hempling Sparling

FRIENDSHIP CIRCLE

Margaret I. Auble
Christen N. Batten
Erin Grace Beyer
April Marie Birk
Nancy Alderfer Boston
Nina Lee Bryer

Leah Elizabeth Burdette
Amy Nicole Burkart
Hillary Jan Burkett
Elizabeth Ann Calhoun
Rachel Marie Carter
Kara Elizabeth Catanzarite
Carly Nicole Chelminiak
Heather Ann Cheslyn
Melissa Nicole Cooke
Lindsey Anne Copeland
Marilee Smock Cutter
Molly Elizabeth Davis
Joanna Kate Dedman
Kelly Donlan
Jamie Danielle Dustman
Corrie Ann Folger
Renae Jessica Hamilton
Jill Herschelle Hanaway
Kelly Anne Jennings
Jamila Soraya Kharyyata
Erinne Nicole Kulka
Tiffany Gene Kummer
Jeanne Dummire Creps
Ashley Nichole Laughman
Stephanie Louise Lehman
Heather Lubanski
Katie Reed Mackie

Ambemicho Renee' Mann
Annie Gloria Marcucci
Lauren J. Mascher
Erin M. McAndrew
Lynde Kaye McCammon
Amy McHenry
Deanna Lynn McKinley
Julie Ann Nepple
Hyon Sook Pak
Shannon Elizabeth Pascoe
Kendra Lael Potter
Stephanie Elaine Raschke
Micah N. Rayburn
Lori M. Rhodes
Brooke Nicole Russell
Ashley Lynn Salyer
Liza Jordan Schenkel
Laura Dawn Schwarz
Abigail Renee Segraves
Jill Emrick Sohl
Jamie Lee Stevens
Kathryn Elizabeth Stoneburner
Deborah Browning Sumbrook
Susan Elaine Thompson
Jayme Margaret Thompson
Nhut Thi-Minh Tran
Kari Anne VanDerWeele
Amranda Gayle Wassen
Jennifer Ann Winchell
Katie Elizabeth Witkowski
Lisa Marie Wright

✦ ✦ ✦

GAMMA PSI

ROSE SOCIETY

Lynda Shepley Reilly

HERITAGE CLUB - GOLDEN CREST LEVEL

Renee Scheidel Cook
Dorothy Galloway Crooks
Alene Barbara Urda

HERITAGE CLUB - GOLDEN LAMP LEVEL

Dorothy Biggs Butler
Dorothy Galloway Crooks
Jan Brunette Hunyadi
Rosemary Hosmer McNair

LOYALTY CIRCLE

Lauren Davis Campbell
MaryKae Powers Clayton
Ann Marie MacKay
Josephine Nickora Vaara
Diane Dubravetz Walker
Anita McClelland Widener

FRIENDSHIP CIRCLE

Amber Noel Budgett
Lindsay Campbell
Allison Clark
Marylou Hovild Crouch
Ryan Danell
Mandi Frank
Lindsey Fraser
Carrie Fujioka
Tiffany Ham
Julie Hammond

FRIENDSHIP CIRCLE

Julie Antoine Bird
Sally Cooper Burek
Natalie Suzanne Jackson
Julie Christina Morse
Melissa Elaine Ryan

✦ ✦ ✦

GAMMA OMEGA

HERITAGE CLUB - GOLDEN LAMP LEVEL

Imogene C. Beckmeyer
Joyce Kettenhofen
Katherine Beondeck Meinen
Sue Watson Picerill

LOYALTY CIRCLE

Shirley A. Diggs
Diane Pennington Johnson
Helen Collins Wildy

FRIENDSHIP CIRCLE

Andrea Michelle Alvey
Courtney Lyn Gustafson
Shawna Danielle Harris
Nicole Renee Khaladkar
Joanne Lukowski Lammert
Christina Marie Magliano
Sara Linn Matthews
Stephanie E. Meisner
Meira Marie Modlich
Vanessa Rae Moran
Donnette Bochantin Neuhaus
Charlotte King Pierce
Morgan Kristen Schmit
Sarah Marie Troeckler
Anne Sloane Vitort
Clynda Marie Walker
Ginette Marie Wessel

✦ ✦ ✦

DELTA ALPHA

2002 CENTENNIAL CIRCLE

Karen Martin Campbell
Donna Edwards Happ
Georgene Melton Smith

HERITAGE CLUB - GOLDEN CREST LEVEL

Vicky Lynn Mariko Doi-Feeko

HERITAGE CLUB - GOLDEN LAMP LEVEL

Cindy Johnson Holmes
Marjorie Johnson Houser
Melinda Love Oldfield
Nancy George Smira
Phyllis William Stine

LOYALTY CIRCLE

Margaret Kathleen Burns
Tiffany Ann Calhoun
Jill Meyer DeStefano
Christine Cardin Grabieli
Diane Davis Kobashikawa
Virginia Cole Mahan
Mary Davis Matthews
Jillian Murr
Nancy Young Okamura
Betty Craver Reider
Sheri Captor Schroeder
Erica Garry Sutton
Christine Schlegel Whipp

FRIENDSHIP CIRCLE

Amber Noel Budgett
Lindsay Campbell
Allison Clark
Marylou Hovild Crouch
Ryan Danell
Mandi Frank
Lindsey Fraser
Carrie Fujioka
Tiffany Ham
Julie Hammond



Patricia Poston Islander
Diana Mandic Kantola
Laura Bowden Knott
Janice Sparks Konkler
Nataasha Mansfield
Alaina Marshall
Jean Moshenrose McHatton
Erin Mendoza
Marlene Bossick Miller
Tess Proano
Jennifer Sawaya
Marion Borchard Smith
Bonnie Townsend
Carol Ward
Anne Burkhardt Wheatley
Skye Wheeler
Heather Wood
Mollie Yeagley

DELTA DELTA

ROSE SOCIETY
Andrea Hilsman Glenn

HERITAGE CLUB - GOLDEN CREST LEVEL
Mary Eberhardt Sikes
Carolyn Lee Wills

HERITAGE CLUB - GOLDEN LAMP LEVEL
Carolyn E. Cornelison
Patricia Lynch DeWitt

LOYALTY CIRCLE
Lynda Adams Holmes

FRIENDSHIP CIRCLE
Jeanine Craig Andrews

HERITAGE CLUB - GOLDEN CREST LEVEL
Julie Westerland Goolby

HERITAGE CLUB - GOLDEN LAMP LEVEL
Shannon Frazier Cordray
Kimberly Beu Pressler
Paula Mary Zalucki

LOYALTY CIRCLE
Barbara Ferguson Boehnke
Christina Marie Eliassi
Cathery Hazzard Lowe
*Anne Walker

FRIENDSHIP CIRCLE
Kristie R. Bamsch
Melanie Chere Beu
Ginger Denslow

LOYALTY CIRCLE
Janet Rice Droptini
Betty Southerland Gauntt
Carmen Nicolini Heer
Shirley Klutz McDaniel

FRIENDSHIP CIRCLE
Linda Paules Caillavet
Nelda Brabham Daugherty

✦ ✦ ✦

DELTA MU

LOYALTY CIRCLE
Rowena Bennett Hurlbut

FRIENDSHIP CIRCLE
Dorothy Brown Newberg

ROSE SOCIETY
Karen DeSelms Moran

HERITAGE CLUB - GOLDEN CREST LEVEL
Winona Maddox Schnitzer
Joan Walker-Ratiff
Trudy Noell Wheeler

HERITAGE CLUB - GOLDEN LAMP LEVEL
Sherry Jean Nelson

LOYALTY CIRCLE
Jeanette Mitchell Andriano
Verna Pelter Graybill
Lorraine Herd Kendrick
Mabel Flaherty Loy

✦ ✦ ✦

Amy Mersmann Grzesiowski
Mindi Diane Johnson

FRIENDSHIP CIRCLE
Janet Becker Brokken
Bonnie Miller Campbell
Valerie Michelle Hopkins
Carolyn Wantland Mason
Alison Marie Tanner

✦ ✦ ✦

DELTA TAU

HERITAGE CLUB - GOLDEN CREST LEVEL
Helen Flake Rearick
Roxanna Schlimm
Charlotte Fields Silversteen

Delta Zeta began its partnership with Gallaudet University in Washington, D.C. in 1957 with a donation of \$10,000 to the library for books and furnishings. Today Gallaudet is the leader in undergraduate and graduate programs for hearing impaired students and the home of our Omicron Sigma Chapter.

The Gallaudet Dance Company, under the direction of Dr. Diane V. Hottendorf OΣ '93 and Assistant Director Sue Gill-Doleac OΣ '93, is the country's leading organization for dancing by deaf people. Funds for the Gallaudet dance studio were provided by a directed bequest of former Delta Zeta Foundation Trustee Ruth Gump Thomas EB '56, whose gift of over \$100,000 provided for a complete renovation and addition of another performing area. At the Centennial Convention in July 2002, attendees and guests were treated to a special performance by the Dance Company that brought accolades from everyone.



Shana Lynn Yudin
Nataasha Zuvich

DELTA BETA

ROSE CIRCLE
Louise Gilbert Warner

HERITAGE CLUB - GOLDEN CREST LEVEL
Margie Casal Gonzalez
Diana Ray Stanley
Joan Alden Vermotzy
Maureen Frances Merrigan

✦ ✦ ✦

LOYALTY CIRCLE
Casey Knigbaum
Josephine Pendino Mandese
Patricia Koch Parkinson

FRIENDSHIP CIRCLE
Awbree Nichole Austin
Nicole Lee Barnett
Brittany Coffin
Carrie Leigh Crockett
Jamie Lee Ferenbach
Crystal Ann Geier
Angela Marie Roberts
Melanie Scott
Pauline Papia Zambito

✦ ✦ ✦

DELTA GAMMA

2002 CENTENNIAL CIRCLE
Jane Crabb Evans

HERITAGE CLUB - GOLDEN LAMP LEVEL
Tommie Morgan Humphrey

HERITAGE CLUB - GOLDEN LAMP LEVEL
Nancy Joan Wykes

✦ ✦ ✦

Kristin Barnes
Jessica Elizabeth Briant
J. Rebecca Metcalf Calcaterra
Kimberly Ann Crocco
Virginia Blaine Hughes
Barbara Loden Martin
Kelly Courtney McMichael
Leslie Elizabeth Nurnberger
Shannon Elizabeth Wiley
Ansley Michele Williams
Jennifer Ruth Williams

✦ ✦ ✦

DELTA EPSILON

LOYALTY CIRCLE
Diana Baudo Sarfin

FRIENDSHIP CIRCLE
Lucille David Ledoux

✦ ✦ ✦

DELTA ETA

LOYALTY CIRCLE
Carolyn Barnett Seaman
H. Dolores White Young

FRIENDSHIP CIRCLE
Patricia Wayland Banks
Lisa Hogue Moffett

✦ ✦ ✦

DELTA THETA

PRESIDENT'S SOCIETY
Arlene Newman Marshall

2002 CENTENNIAL CIRCLE
Merry Westbrook Adamcik

ROSE SOCIETY
Janna Kleinecke Vallhonrat

Sheryl Welch Fisher
Neisa Vitanza Janner
Kathryn Lillie Jenkins
Eliza Cristina Richardson
Shannon Jill Sparkman
Lisa Brown Twomey
Catherine Alyx Zarate

✦ ✦ ✦

DELTA NU

HERITAGE CLUB - GOLDEN LAMP LEVEL
Marilyn Switzer Parker
Mary Ann Peterson

LOYALTY CIRCLE
Maureen Betham Hall
Virginia Shirkey Zwetzig

FRIENDSHIP CIRCLE
Jacquelyn Enyeart Clarke
Lesta Innis Dawson

✦ ✦ ✦

DELTA XI

HERITAGE CLUB - GOLDEN CREST LEVEL
Colleen Quinley Lee

HERITAGE CLUB - GOLDEN LAMP LEVEL
Jessica Leigh Haynes

LOYALTY CIRCLE
Janet Bovee Burgess
Betty Coomer Klune
Jamie Teichert Rea

FRIENDSHIP CIRCLE
Karen Brown Berg
Margaret Kurtz Beynon
Kelli Jo Bittler
Hillary Ann Cwiak

✦ ✦ ✦

DELTA OMICRON

2002 CENTENNIAL CIRCLE
Louise Parker Bingham

DELTA PI

HERITAGE CLUB - GOLDEN LAMP LEVEL
Betty Beem Cline
Vermona Schwab Shouts

LOYALTY CIRCLE
Judith Adams Armstrong
Deanna Krey King
Donna Pinon Wise

FRIENDSHIP CIRCLE
Ruth Swearingen Moore

✦ ✦ ✦

DELTA RHO

HERITAGE CLUB - GOLDEN LAMP LEVEL
Barbara Barnes Norrell

LOYALTY CIRCLE
Frances Sundt Rickard
Elizabeth Mestas Schill

FRIENDSHIP CIRCLE
Martrise Hutcheson Greenwood
Marian Farmer Miller
Marie Serrano Ortega

✦ ✦ ✦

DELTA SIGMA

HERITAGE CLUB - GOLDEN CREST LEVEL
Shirley Johnson
Karen Barkey Stebelski

HERITAGE CLUB - GOLDEN LAMP LEVEL
Lani Murakami Hirohata

LOYALTY CIRCLE
Carrie Brown Abramson
Jeanne Ruefler Brucher
Joyce Cropp Denman

HERITAGE CLUB - GOLDEN LAMP LEVEL
Cynthia Preston Charles

LOYALTY CIRCLE
Barbara Fallo Davis
Loretta Anspach DeStefano
Margaret Kaufman Leymann
Janice Ziegenfus Meck

FRIENDSHIP CIRCLE
Laura Leslie Hertz
Maya Simkanich Hunnewell
Marsha Dayan Krier
Carrie Kunkel
Dianne Xibos Mann
Dana Kristan Stenack
Kristin Swanson

✦ ✦ ✦

DELTA UPSILON

HERITAGE CLUB - GOLDEN CREST LEVEL
Sara Goodman Bounds
Ruth Heller Horton

HERITAGE CLUB - GOLDEN LAMP LEVEL
Sarah Mancari MacLeod
Kendra Marcum Mills
Karen Floyd Roush

LOYALTY CIRCLE
Marna Paulovicks Beard
Penny Payne Fioravante
Jessica Leigh Markley
Stephanie LeMasters McKicker
Josephine Kish Peak
Minetta Prichard Rice

FRIENDSHIP CIRCLE
Karen Meves Berry
Linda Henderson Cram
Nancy Jeanne Hirzel
Mia McMellon Morin
Ashley Patricia Mulvey

Donor List

DELTA PHI

ROSE SOCIETY
Mary Katherine Malone

HERITAGE CLUB - GOLDEN CREST LEVEL
Sharon Sossamon Holloway
Spring Renee Kreeger-Kline
Ruby Gray Purdum

LOYALTY CIRCLE
Dianne Coen Cathey
Mary Jones Panter
Sharon Wise Woolery

FRIENDSHIP CIRCLE
Aubrie Nicole Bennett
Christy Glasby Grable
Leslie Gail Green
Cameo Laine Hamilton
April Diane Hammons
Belinda Hamilton Hecker
Kiera Danielle Huck
Stacy Renee Melton
Jennifer Susan Parnell
Laura Nicholle Reed
Paula Renee Sams
Meghan Joyce Smith
Paula Lindley Thrasher

DELTA CHI

HERITAGE CLUB - GOLDEN CREST LEVEL
Naidene Lybecker Evans
Edna Mae Will Nauman
Peggy A. Valley

HERITAGE CLUB - GOLDEN LAMP LEVEL
Raida Paul Knapp
Laura Foreman Maddock

LOYALTY CIRCLE
Susan Long Grigg
Wilma Parker Pickrell
Sharon Aichele Santa
Jane Erdmann Watkins

FRIENDSHIP CIRCLE
Susan Mitchell Anderson
Patricia Schulze Gein
Kathryn Wiard McCann
Lori Lopez Norwood
Sharon Lowe Oniwa

DELTA PSI

ROSE SOCIETY
Barbara Glerum
R. Lowell Washburn Sawyer

HERITAGE CLUB - GOLDEN CREST LEVEL
Diane Fetherston Babcock

HERITAGE CLUB - GOLDEN LAMP LEVEL
Margaret Jo Dawes
Joan Bunker Swanger

LOYALTY CIRCLE
Edwina Nelson Golightly
Judith Roberts Shough
Wanda Preston Tyson

FRIENDSHIP CIRCLE
Helen Sandrock Stamm

DELTA OMEGA

ROSE SOCIETY
Phyllis Berens Ross

HERITAGE CLUB - GOLDEN CREST LEVEL
Susan Gibson Calabro
Brenda Frazier Reeve

HERITAGE CLUB - GOLDEN LAMP LEVEL
Vicki Melkus Johansen
Terri Luther Kindstater
C. Kay Richardson Miller
Lori Collier Osborne

LOYALTY CIRCLE
Jennifer Ratzliff Brantley
Linda Skelton Christiansen
Helen Moman Cillessen
Carole Paustian Geier
Judith Dresselhaus Shaffstall
Lois Heaney Skubal
Nancy Adams Todd

FRIENDSHIP CIRCLE
Kylee Dawn Colson
Beverly Suchy Fenwick
Dawn Renee Frieley
Jessica Baucke Holland
Cassandra Lynn Jantz
Riki Leigh Kerns
Brenda Lindeman Macari
Irene Sue Mong
Regina Hoagland Small
Kali Sanderson Watts
Karla Loomis Youngdahl

EPSILON ALPHA

HERITAGE CLUB - GOLDEN LAMP LEVEL
Sarah Chisholm Carson
Vera Fritz Reynolds
Carolyn Pudlik Segawa

LOYALTY CIRCLE
Michelle Cole Hines
Rebecca Lynn Mathis

FRIENDSHIP CIRCLE
Colleen Alycia Barton

EPSILON BETA

HERITAGE CLUB - GOLDEN LAMP LEVEL
Linda Carter Heath

LOYALTY CIRCLE
Betty Dewitt Myers

EPSILON GAMMA

2002 CENTENNIAL CIRCLE
Leann Danner Eisenreich

ROSE SOCIETY
Shirley Hamilton Cook

HERITAGE CLUB - GOLDEN CREST LEVEL
Cheryl Slusher Lockton
Carolyn McCandless Wooding

HERITAGE CLUB - GOLDEN LAMP LEVEL
Mayree Heberling Bartles

LOYALTY CIRCLE
Betty Biederman Bruce
Barbara Campbell Fast
Jeanne Voelker Marquez
Maria Keithly Rinne
Sherrill Brush Russell

FRIENDSHIP CIRCLE
Margaret Rush Furdin
Betty Coover Lefman
Tracy Lynn Macko

Carleen Hendrickson Nolte
Maria Almaquer Treadwell

EPSILON DELTA

LOYALTY CIRCLE
Lisa Bergeria Blankenship
Sandra Carr Johnson

FRIENDSHIP CIRCLE
Carolyn Rene Dillard
Joetta Collins Hooker
Brenda Natale Kidd
Andrea Renea Nease

EPSILON EPSILON

HERITAGE CLUB - GOLDEN CREST LEVEL
Lia Orella Katreeb
Mary Diel Pallas

HERITAGE CLUB - GOLDEN LAMP LEVEL
Nancy Buck Bibler
Lynne Pedersen Budd
Sheila Carpenter Eden
Lesta Bedrosian Ezizian
Regina Mooers Ockelmann

LOYALTY CIRCLE
Joyce Edgar Coolley
Michelle M. McCarron
Monya Cozad Roush
Patricia Popendorf Sachsman
Linda Lauten Spellman
Colleen Ross Whepley

FRIENDSHIP CIRCLE
Janice Kulgren Slipe
Joan Hedger Steinle
Kathleen Majanian Wright

EPSILON ZETA

ROSE SOCIETY
Kathryn Michelle Buckley

HERITAGE CLUB - GOLDEN CREST LEVEL
Karen S. David
Mary Ballard McCann
Nancy Moore Norris

HERITAGE CLUB - GOLDEN LAMP LEVEL
Carol Rea Flynn

LOYALTY CIRCLE
Skye Carlson
Theora Marberger Denaro
Jane Cole Gaffney
Andi Cretschel
Jacqueline Taylor McClure
Melany Hunt Richmond

FRIENDSHIP CIRCLE
*Joann Benigno Bina
Mollie Tyson Dugan
Kimberlee Marcellus
Carolyn Denton Palmer
Jennifer Marie Sharpe
Heather Eby Thomas
Ellen Hein Ward

EPSILON ETA

HERITAGE CLUB - GOLDEN CREST LEVEL
Betty Bosse
Dorothea Haas Hebebrand
Lynell Murphy Mueller
Jeanne Elges Paige

LOYALTY CIRCLE
Jeanette Webster Haller
Cynthia Bruce Mayer

FRIENDSHIP CIRCLE
Jeanne Murray Mueller
Kathleen Friend Swiderski

EPSILON THETA

HERITAGE CLUB - GOLDEN LAMP LEVEL
Sandra Hunt Cruppo
Andrea Cefaratti Kelly
Eleanor De Wald Moore

LOYALTY CIRCLE
Kathleen Myers Crooks
Alice E. Exley
Denise Yezek Franchak
Gail Schindler Hastings

FRIENDSHIP CIRCLE
Holly Ann Black
Shannon Lynne Brehm
Lisa Marie Cisek
*Louise Furlong Crissman
Bethany Ann Harbodin
Lori Wachtel Kefalas
Crystal Marie Kelley
Julia Beth Reinhart
Jill Stezenfand Sanders
Amy Renee Wiseman
Amy Lynn Zubik

EPSILON IOTA

HERITAGE CLUB - GOLDEN LAMP LEVEL
Lina Shone Ingraham

LOYALTY CIRCLE
Alicia Lynn Ashley

FRIENDSHIP CIRCLE
Jessica Nichole Bramer
Amy Nicole Corcoglioniti
Tracy Shaunna Dunn-Cunningham
Lorrie Ann Kobasko
Katherine Pucharich Montgomery
Bronwyn Irene Rinehart
Melissa Lue Roush

EPSILON KAPPA

ROSE SOCIETY
Susan Hein Feuerherm
Barbara Susan Grove

HERITAGE CLUB - GOLDEN CREST LEVEL
Marcella Wolfe Erickson
Victoria Kunst Wenke

HERITAGE CLUB - GOLDEN LAMP LEVEL
Patricia Bladow Christian
Shirley Weichmann Schenning
Doris Mae Schroeder

LOYALTY CIRCLE
Ruth Allene Breeden
Yvonne Hartzell DeZwarte
Roxanne Belker Fons
Elizabeth Dallman Gonia
Barbara Chladek Heinle
Karen Jones
Christy Bradley Kessler
Marie Peterson Naber
Phyllis Hamley Newman
Ruth Dittmer Nolan
Alice Edington Reck
Heather K. Reichardt
Diane Herbert Reichow
Pamela Jean Zorko

FRIENDSHIP CIRCLE
Lenore Jinush Brehm
Kay Frances Gustrowsky
Amy Hope Huber
Elizabeth Martland Jackson
Robin Glassman Katz
Pamela Stoenner Peterson
Jennifer J. Powers
Kellianne Marie Reeves
Shannon Michelle Zimmerman

EPSILON LAMBDA

DIAMOND SOCIETY
Marvona Easley Tavlin

LOYALTY CIRCLE
Arietta Bauman Knight
Constance Gray Preston

FRIENDSHIP CIRCLE
Yvonne Kauger

EPSILON MU

2002 CENTENNIAL CIRCLE
Charlotte Hollinger

ROSE SOCIETY
Barbara Elaine Snow

HERITAGE CLUB - GOLDEN CREST LEVEL
Pamela Nicholson Brown
Mona Lynn Hudson
Diane Larson Leaverton

HERITAGE CLUB - GOLDEN LAMP LEVEL
Stancy Orr Bond
Vickie Stotts Evans

LOYALTY CIRCLE
Vicki Hendershot Flynn
Sally McClintock Thompson

FRIENDSHIP CIRCLE
Dee Cameron Chapman
Jennifer James
Stacey Leigh Lazenby
Laura Canada O'Neill
Myma Reynolds Pontiff

EPSILON NU

HERITAGE CLUB - GOLDEN LAMP LEVEL
Erin Holt Miller
Leigh Urhahn Vosseller

EPSILON XI

HERITAGE CLUB - GOLDEN CREST LEVEL
*Carlyle Ellis

HERITAGE CLUB - GOLDEN LAMP LEVEL
Lisa Birdwell Allen
Melissa Claypoole Czeschin
Deborah Jo Smith
Kathryn Crain Tumilson

LOYALTY CIRCLE
Elizabeth A. Branscum
Susan Cox Dudley
Melinda Massingill South
Patricia Lachowsky Thessing

FRIENDSHIP CIRCLE
Nancy Conner Davis
Adrienne F. Pearson
Ruby Moll Shoemith
Cheri Thompson Svagerko

EPSILON OMICRON

HERITAGE CLUB - GOLDEN LAMP LEVEL
Shirley Ditzig Hardisty
Paige Priore Slater
Suzanne Kochniarczyk Smiley
Virginia Heffelfinger Stefanovich
Valerie Stelzer-Titus
Susan Gorman Winstead

LOYALTY CIRCLE
Linda Painter Adair
Sandra Falchetti Carson
Lori Block Dehlin
Carol Sherman Mathis
Florine Davis Miller
Margaret Phillips
Elizabeth McComb Pingry

FRIENDSHIP CIRCLE
Marie Foltyn Andersen
Cathy Lynn Brovelli
Fern Ebbert Cipe
Patricia Warren Hoenig
Stephanie Michelle Kirschbaum
Sherilyn Lanham McMordie
Mary Catherine Polhans
Ilene Lewandowski Stoming

EPSILON PI

FRIENDSHIP CIRCLE
Vanessa Elke Jones
Linda Coit King

EPSILON RHO

ROSE SOCIETY
Martha Whitehead Larsen

HERITAGE CLUB - GOLDEN CREST LEVEL
Kimberlee Whisler Lewis

HERITAGE CLUB - GOLDEN LAMP LEVEL
Aimee Chadwick Limongi
Alyssa Ann Schnack

LOYALTY CIRCLE
Kathryn Marie Benda
Connie Surprise Kramer
Kimberly Ames Kruse
Tracy Dickman Mathisen
Lee Ann Vetter
Christine Marie Wolcott

FRIENDSHIP CIRCLE
Katie Elizabeth Belton
Gretchen Aileen Decker
Beverly Moore Hansen
Deloris Fleming Johns
Andrea Lynn Johnson
JoAnn Jenkins Mullin
Cynthia Votipka Silis
Ashley Beth Young

EPSILON SIGMA

HERITAGE CLUB - GOLDEN CREST LEVEL
Elizabeth R. Czech
Christina Chase Peruski
Charlotte Eperdin Scherer
Genevieve Roccos Walter

HERITAGE CLUB - GOLDEN LAMP LEVEL
Audrey Wright Ashley
Donna Zuliani Dolinski



Andrea Kovacs Henderson
Barbara Osiecki-Csircsu

LOYALTY CIRCLE
Elizabeth A. Dowdy
Dance Koweck Gallivan
Sara Carnahan Lange
Patricia Rogers Milner

FRIENDSHIP CIRCLE
Sarah Marie Cook
Kayla Lynn Hahka
Marissa Leigh Marion
Dolores Sachs Neely
Laurie Matt Tucker

✦ ✦ ✦

FRIENDSHIP CIRCLE
Carol Gist Williams
Lacy J. Lodes

✦ ✦ ✦

EPSILON PHI

FOUNDERS GUILD
Patricia Menendez Tector

HERITAGE CLUB - GOLDEN CREST LEVEL
Lorry Goncz Walsh

LOYALTY CIRCLE
Marian McCann Rometty

ZETA ALPHA

HERITAGE CLUB - GOLDEN CREST LEVEL
Clare Locascio Himmelblau
Barbara Van Horne Hoag
Jeanne Reichelt Riggall

HERITAGE CLUB - GOLDEN LAMP LEVEL
Pamela Siders Grizzle

LOYALTY CIRCLE
Marjorie Fujii Higuchi
Patricia Cignarelli Pusey

FRIENDSHIP CIRCLE
Ingeburg Purps Matthews

✦ ✦ ✦

ZETA ZETA

HERITAGE CLUB - GOLDEN CREST LEVEL
Sherry Meyers Berry
Annette Fowler Nall

HERITAGE CLUB - GOLDEN LAMP LEVEL
Susan Jeanine Bryant-Snure
Rebecca McKone Byrd
Alma Jo Moore
Edith Nichols Morris

LOYALTY CIRCLE
Sheila Thomason Birth
Diane Winn Fitzgerald
Linda Allison Schrib

LOYALTY CIRCLE
Joan Emis
Charlene Kunz Godwin
Linda Ley Mock

FRIENDSHIP CIRCLE
Nan Lewis Doerr
Joycelyn Grigson
Helen Hortman Park

✦ ✦ ✦

ZETA IOTA

LOYALTY CIRCLE
Carmen West Smith

✦ ✦ ✦

ZETA LAMBDA

2002 CENTENNIAL CIRCLE
Karly Klemp Burns
Carol Mabe

ROSE SOCIETY
Sandra Kay Yow

HERITAGE CLUB - GOLDEN CREST LEVEL
Ann Overton Winstead

HERITAGE CLUB - GOLDEN LAMP LEVEL
Linda Ivey Foshee
Kathy Adams White

LOYALTY CIRCLE
Mary Knott Alford
Cynthia Cook Ballaro



Donations to the Delta Zeta Foundation that are designated for Gallaudet University are used to fund Gallaudet Scholarships or other funding needs for the University, including endowment support for the library and performing arts. Gallaudet University manages the funds donated, selects the scholarship recipients from the university, and administers the disbursement of scholarship funds.

Visit Gallaudet at www.gallaudet.edu.

The Delta Zeta Foundation Gallaudet University Committee Chairman is **Joan Dondrea Lowry** FA



EPSILON TAU

ROSE SOCIETY
Alberta Doran Curran

HERITAGE CLUB - GOLDEN LAMP LEVEL
Joy Borden Kirkpatrick
Europai Parker

LOYALTY CIRCLE
Melissa Evelyn Blackburn
Christy Meadows Connolly
Celeste Lloyd Lomax
Kimberly Cecil Stanley
Jean Cunningham Wilson

FRIENDSHIP CIRCLE
Hope Jones Corizzo
Amy Langley Ford
Holly Lynne Goolsby
Tiffany Cummings Hounshell
Stacy Elizabeth Hulet
Audrey Berg Johnson
Amy Judith Mule

✦ ✦ ✦

EPSILON UPSILON

2002 CENTENNIAL CIRCLE
Kathi Bray Heatherly

HERITAGE CLUB - GOLDEN LAMP LEVEL
Carolyn McAuliff Sands
Dee Ann Waller

LOYALTY CIRCLE
Patricia Brandon
Lorene Jones Craig
Diane Leskela Hamilton
Constance Diane Hickman
Tracy Knutson Holzer
Stephanie Ann McVey
Cynthia Daniel Palmer
Linda Christensen West

FRIENDSHIP CIRCLE
Anne Higgins Gallagher
Carol Hinman Sweeney

✦ ✦ ✦

EPSILON CHI

LOYALTY CIRCLE
Teresa Mullen Michalewicz
Susan Rae Pollack

✦ ✦ ✦

EPSILON PSI

FRIENDSHIP CIRCLE
Mitzie Fisch Vasey

✦ ✦ ✦

EPSILON OMEGA

ROSE SOCIETY
Julie Ann Hauser

HERITAGE CLUB - GOLDEN CREST LEVEL
Sandra Lynn Betz
Sylvia Lee Kafkas
Ann Elizabeth Langel

HERITAGE CLUB - GOLDEN LAMP LEVEL
Grace Dollahon Bartholet

LOYALTY CIRCLE
Patricia Olsen Bainbridge
Ruth Briski MacDonald

FRIENDSHIP CIRCLE
Carie Carbon Boldt
Danielle Leigh Kesanen
Rose Meisner Reaume
Michelle Roeser Schweiger

✦ ✦ ✦

ZETA BETA

LOYALTY CIRCLE
Carole Hoppe Evert
Mary Jo Pevonka Link
Alicia Akimoto Robello

✦ ✦ ✦

ZETA GAMMA

HERITAGE CLUB - GOLDEN CREST LEVEL
Coral Crain Byrd

HERITAGE CLUB - GOLDEN LAMP LEVEL
Ann Mathis

✦ ✦ ✦

ZETA DELTA

HERITAGE CLUB - GOLDEN LAMP LEVEL
Greta Ellen Davis

FRIENDSHIP CIRCLE
Suzanne Mocko Perreault
Sandra Johnsen Trachte

✦ ✦ ✦

ZETA EPSILON

LOYALTY CIRCLE
Linda Enstrom Fettig
Marilyn Keicher Hoffman
Jane Starkey Long
Marguerite Caruso Pankiewicz
Geraldine Ferens Smith

FRIENDSHIP CIRCLE
Elizabeth O'Hara Anderson
Michelle Sauri Cox
Tricia Elizabeth Mortickesch
Dena Morris Shultz
Rachel Hudock Sindaco
Shawna Lea Syme

Jennifer Sue Stoppel
Marsha Abrams Watson

FRIENDSHIP CIRCLE
Tiffanie Dawn Barnes
Ana Lea Mackenzie Berry
Kathleen Wisian Blackstock
Lexie James Bowling
Janis Miller Brannum
Jaci Conway Chapman
Courtney D'Lynn Cook
Christina Vicky Gee
Mindy Lee Hallford
Tiffany Catherine Harris
Amy Michelle Hawkins
Ross Snodgrass Hill
Michelle Fowler House
Leshia Koenning
Allison Anne Lusby
Marisela Garcia Martinez
Lacey Jaye McGuire
Susan Brantley Milligan
Sarah Marie Neslage
Lisa Kirkpatrick Reed
Bailey Lynne Rucker
Michelle Dawn Sikora
Janis Magee Smith
Jennifer Logan Sowder
Vanette Lacey White
Jennifer Fick Wilkerson
Beverly Howard Williamson
Tamsen Elaine Wilson

✦ ✦ ✦

ZETA THETA

HERITAGE CLUB - GOLDEN CREST LEVEL
Lillian Kubesch Gohlke
Maggie Archer Nickelson

HERITAGE CLUB - GOLDEN LAMP LEVEL
Elsie Yeager Dressen
Linda Grant Patten
Mary Ochiltree Shubert

ZETA KAPPA

HERITAGE CLUB - GOLDEN CREST LEVEL
Carolyn Woods Strancke

HERITAGE CLUB - GOLDEN LAMP LEVEL
Gayle Meyer Exley
Angela Felice Goodson

LOYALTY CIRCLE
Susan Lee Coates
Eileen Fischbach Gamble
Gail Hoefler Haga
Megan Eileen Matyas
Jennifer Ehas Recker
*Catherine Leiter Roeder
Cornelia Gruitz Roth
Michelle Beason Rouch
Carole Bennett Tanner
Lynnita Coats Wagner

FRIENDSHIP CIRCLE
Angela Badertscher
Kristen Lee Barron
Ann Melkerson Beal
Stacy Lynn Ceran
Maria J. Giannakos
Angela Sue Gill
Ruth McKirahan Gmyrek
Emily Rose Howard
Leslie Nicole Ison
Anna Lee Mann
Kristina Lynn Moon
Elizabeth Rachelle Morris
Danyail Catherine Schlicher
Brandi Ann Shepard
Shirley Inloes Snyder
Janice Gossel Swedlund
Rebecca Meyer Volchko
Kate Zomro

✦ ✦ ✦

Jane Hinton Gurley
Lesley Paige Harris
Sarah Marie Tector

FRIENDSHIP CIRCLE
Jeanette Widdifield Bennett
Harriet Phelps Furuseth
Gennell Bradenburg Morgan
Amanda Nichole Smith

✦ ✦ ✦

ZETA NU

ROSE SOCIETY
Karen Woods Miron

HERITAGE CLUB - GOLDEN CREST LEVEL
Mary Nebel Hansen
Lucia Ragnone Lehman

HERITAGE CLUB - GOLDEN LAMP LEVEL
Janet Hattenbach Mann
Gwendolyn McHugh Shick

LOYALTY CIRCLE
Shannon McGuire Bowman
Carrie Lynn Cusack
Dorothy Vassler Teplinsky

FRIENDSHIP CIRCLE
Lindsey Elise Bonner
Kathleen Hamlin Brown
Melissa Marie Cassidy
Jennifer Schilling Devereaux
Kathryn M. Miron
Sarah Lynn Pinsky

✦ ✦ ✦

ZETA XI

HERITAGE CLUB - GOLDEN CREST LEVEL
Beth Myra Cline-Talbert

Donor List

HERITAGE CLUB - GOLDEN LAMP LEVEL

Constance Fish Cilley

LOYALTY CIRCLE

Cynthia Shoberg Eidson
Jennifer Capps Prevatt
Alice Hatch Smith

FRIENDSHIP CIRCLE

Cynthia Lee Allen
Dianne Dussa Gordon
Amanda Michelle Lane
Rebecca Lynn Strosnider
Marsha Dawn Toney
Joan Ketchie Vaughn
Deborah Winecuff Wilson

✦ ✦ ✦

ZETA OMICRON

HERITAGE CLUB - GOLDEN CREST LEVEL

Cail Kumm Cleary
Susan Claire McIntyre
Rebecca Robinson Romanenko

HERITAGE CLUB - GOLDEN LAMP LEVEL

Mary Kay Oswald Holzmann

LOYALTY CIRCLE

Frances Noyce Rulis
Susan Marie Secondi

✦ ✦ ✦

ZETA PI

ROSE SOCIETY

Hazel Bentley Eubanks

HERITAGE CLUB - GOLDEN CREST LEVEL

Hilda Gunter Dyches
Mozelle Atwood Funderburk
Clement Lacey Baker Holder
Patricia McCormick Raffel
Nancy Brumit Stanton

✦ ✦ ✦

HERITAGE CLUB - GOLDEN LAMP LEVEL

Mary Smith Spivey
Johnnyne Lilly Wilkes

LOYALTY CIRCLE

Jan Collins Best
Carolyn Coss Mitchell
Louise Bost Tompkins

✦ ✦ ✦

FRIENDSHIP CIRCLE

Freddie Franklin Boyd
Whitney Devin Cornelison
Stacey Janette Darrish
Melissa Layne Duncan
Jennifer Susan French
Stephanie Seibert Gibson
Megan Michelle Godwin
Kelly Pflug Golden
Katherine Irene Habenicht
Nancy Nosker Hargrove
Kristin Leigh Haylar
Molly Elizabeth Johnson
Katie Elizabeth Keaton
Megan Marie Keller
Allison Marie Menzies
Madonna Katherine Moore
Ashley Elizabeth Murphy
Jessica Lynn Penn
Erin Elizabeth Reichert
Katherine J. Rein
Cynthia Corinne Sams
Laura Catherine Sams
Erin Elizabeth Shealy
Stephanie Weeden Stanford
Tiffany Lucille Thompson
Lindsey Nichole Warren

✦ ✦ ✦

ZETA RHO

ROSE SOCIETY

Sharon Moncrief Slovinski

HERITAGE CLUB - GOLDEN CREST LEVEL

Wonda McAlister Tannenbaum

LOYALTY CIRCLE

Martha Jackson Eagle
Karen Poynter Fahrmeier
Carol Spor North
Jennifer Franklin Schenck

FRIENDSHIP CIRCLE

Erin Christine Barr
Rebecca Marie Beaman
Amber Corcelles Candler
Marilyn Burt Heidemann
Erin Elizabeth Jenkins
Candice Lauren Maynard
Emily Suzanne Misteale
Rebekah Sullins Schreckenghaust
Melinda Chapman Van Eaton
Nicole Elizabeth Wilson

✦ ✦ ✦

ZETA SIGMA

HERITAGE CLUB - GOLDEN CREST LEVEL

Deborah Sue Oman

✦ ✦ ✦

ZETA TAU

LOYALTY CIRCLE

Carol Ann Romanuk
Lois Vaughan Starbuck

FRIENDSHIP CIRCLE

Roselyn Freedman-Baum
Maureen Worth Hamilton

✦ ✦ ✦

ZETA UPSILON

LOYALTY CIRCLE

Patricia Flueger Hood

FRIENDSHIP CIRCLE

Arlis Ann Legler

✦ ✦ ✦

ZETA PHI

HERITAGE CLUB - GOLDEN CREST LEVEL

R. Lynne Stover Rhodes

LOYALTY CIRCLE

Dana Augustine
Bonnie Culp-Fingerhut
Carol Perkins Wilson

FRIENDSHIP CIRCLE

Darlene Ferson Anderson
Leslie Chupak Blystone

✦ ✦ ✦

ZETA CHI

LOYALTY CIRCLE

Virginia Clay Best
Debra Will Willey

✦ ✦ ✦

ZETA PSI

ROSE SOCIETY

Ann Doyle Christmann

HERITAGE CLUB - GOLDEN CREST LEVEL

Stephanie Brown Mei
Trenda Elizabeth Walters

HERITAGE CLUB - GOLDEN LAMP LEVEL

Patricia Walsh Gillies
Judy Harwell
Vona Tittle Morefield
Karen Hawkins Parsons
Susan Halvorsen Pritchett
Adrienne Jamieson White
Lee Ann Martin Witt

LOYALTY CIRCLE

Paige Lynn Ashley
Susan Franklin Boone
Lana Hand Eastman
Vonnie Gamez
Diana Morton Ramsower

FRIENDSHIP CIRCLE

Diane Ludtke Brown
Angela Renee DeLaGarza
Abigail Lee Franks
Shannon Rowan Hall
Angela Kay Hazlett
Ashley Rose Hulsey
Lori Koska McClelland
Brenda Courville McCoy
Kirsten Lauterbach Pierard
Brenda LeAnn Richardson
Mynette Mazy Vanacor
Nancy Evans Wahmoff
Wendy Lee Womack

✦ ✦ ✦

ZETA OMEGA

HERITAGE CLUB - GOLDEN CREST LEVEL

Carol Colgin-Siba

LOYALTY CIRCLE

Margo Moore Mancinelli

FRIENDSHIP CIRCLE

Katharine Lamb Wagester

✦ ✦ ✦

THETA ALPHA

HERITAGE CLUB - GOLDEN CREST LEVEL

Kathleen Butcher Lebo

HERITAGE CLUB - GOLDEN LAMP LEVEL

Carol Maxwell Hedges

LOYALTY CIRCLE

Carol Carlson Nolin

FRIENDSHIP CIRCLE

Nancy Cox Evans
Mary Wolf Johnson
Susan Blakely Moses

✦ ✦ ✦

THETA BETA

HERITAGE CLUB - GOLDEN LAMP LEVEL

Nancy Grace Bagley

FRIENDSHIP CIRCLE

Jane Zobel Mazzola

✦ ✦ ✦

THETA GAMMA

HERITAGE CLUB - GOLDEN CREST LEVEL

Patricia Maciolek Cole

LOYALTY CIRCLE

Ruth Berry Austin

Diane Kate Kokoszka
Susan Durie Pepin

FRIENDSHIP CIRCLE

Janet Rumazza Wilkins

✦ ✦ ✦

THETA DELTA

HERITAGE CLUB - GOLDEN CREST LEVEL

Llwanda Kneppshield Williams

LOYALTY CIRCLE

Sheila Horsman Murtagh

FRIENDSHIP CIRCLE

Linda Robinson Bahner

✦ ✦ ✦

THETA EPSILON

HERITAGE CLUB - GOLDEN LAMP LEVEL

Frances McInnis Crumpton
Elizabeth Rappe Johnson

LOYALTY CIRCLE

Dean English Hurley

FRIENDSHIP CIRCLE

Deona Martin Austin
Hollie Weaver Best
Nancy Pennington Easley
Charlotte Hollis Williams

✦ ✦ ✦

THETA ZETA

ROSE SOCIETY

Mildred Hancock Collis

HERITAGE CLUB - GOLDEN CREST LEVEL

Reba Adkins Eldredge

HERITAGE CLUB - GOLDEN LAMP LEVEL

Barbara Ellen Carman
Marilyn Mathiew Panu

LOYALTY CIRCLE

Debra Jane Faber
Sharon Kaye Feger
Karen Oltean Hudson

FRIENDSHIP CIRCLE

Marjorie Wolfe Arnold
Linda Ciston Ginski

✦ ✦ ✦

THETA ETA

HERITAGE CLUB - GOLDEN LAMP LEVEL

Nancy Elizabeth Scharer

LOYALTY CIRCLE

Joan Avery Fossum
Nicole DesMarteau Hennis
Frieda Jean Mai
Dina Chicchitto Nelson

FRIENDSHIP CIRCLE

Elizabeth Ann Davenport
Nancy Heggemeier Degand
Jenny Brummel Dumpit

✦ ✦ ✦

THETA THETA

HERITAGE CLUB - GOLDEN LAMP LEVEL

Karen Krajci Casten

LOYALTY CIRCLE

Carla Denison Bickett
Deana L. Evans

Carole Fleming Kempf
Lorraine Sousa Schuller
Christine Scheer Slabinger

FRIENDSHIP CIRCLE

Leslie Anne Aguirre
Jillian Kelly Akins
Katie Marie Anderson
Robin D. Bentley
Emily Marie Blinn
Bridget Ann Bobowski
Julie Ann Bolton
Elizabeth Lucille Borg
Jennifer Holland Bybee
Daisy Bonet Cabrera
Adriana Cano
Franki Synak Chabalewski
Nicole Elizabeth Clark
Maria Rosa Concialdi
Carrie Hope Cryster
Andrianna Edna DaFris
Colleen David
Gia Veronica DeCicco
Luciana DiVenere
Jacey Lenae Duprie
Lauren Erica Friedman
Marlene Shannon Fuentes
Kathleen Papadakis Greenawalt
Tina Nicole Gurak
Kasie Nicole Gusk
Tiffany Ann Guzzardo
Teresa Lucia Haas
Kaila Maria Hill
Patricia Schneider Jacox
Alison Marie Jenkins
Patricia Margaret Kelly
Katie Klobutcher
Rachel Kolar
Janet Marie Kozoman
Michele Kravetz
Elizabeth Louise Lee
Stephanie Ann Lopez
Jacqueline Victoria Lumzy
Jacqueline Lee Mancias
Chrysanthia Maria McAfee
Samantha Anne McGregor
Bridget McNear
Shannon Katy-Mary McNicholas
Stephanie Moore Miller
Missy Mistretta
Cristina Morales
Kara Michelle Morse
Johanna Elizabeth Nagel
Hilary Blair Nollau
Rachel Marie Otto
Kathryn Lynn Pancero
Courtney Ann Piper
Lynn Becky Prudinsky
Stephanie Tina Puente
Barbara Eve Rajchel
Teresa Rendina
Diana Rendina
Jordan Ann Reynolds
Kirsten Noel Romer
Natasha Joy Rose
Michelle Colleen Salvetti
Diane Schock
Kara Lynn Schoenstein
Christelle Anne Sheldon
Stefanie Michelle Skinner
Kelly Marie Spears
Bree Marie Stewart
Victoria Thanoukos
Blair R. Theisen
Erin Aldonna Tudron
Brandy Christine Turbiak
Sarah Marguerite VanEvery
Diana Vardjan
Jacquyn Pauline Visuee
Jessica Shin-ae Williams
Faye Williams
Rebecca Anne Woodward
Wilma Indra Wyngaart

✦ ✦ ✦

THETA IOTA

HERITAGE CLUB - GOLDEN CREST LEVEL

Cindy Fulcher Wilson
Karen Congdon Varstony

HERITAGE CLUB - GOLDEN LAMP LEVEL

Debra Busby Clapham
Christy M. Phillips
Linda Dowling Youth

FRIENDSHIP CIRCLE

Patricia Blevins Henson
Laura Elise Jeter
Melissa Carmen Norris
Debra Wood Pressley
Bobbie Lynn White

✦ ✦ ✦

THETA KAPPA

ROSE SOCIETY

Rosalia D'Amico

HERITAGE CLUB - GOLDEN LAMP LEVEL

Hilda Marino Black

LOYALTY CIRCLE

Melissa Gertrude Champagne
Rosanna Marie DeGrado

FRIENDSHIP CIRCLE

Lauren Ortol Kuhn
De'Anne Lorraine Lucario
Pamela StPierre Murphy

✦ ✦ ✦

THETA LAMBDA

FRIENDSHIP CIRCLE

Margaret McGinnis Listug

✦ ✦ ✦

THETA MU

ROSE SOCIETY

Gail Marie Fokken

FRIENDSHIP CIRCLE

Kristin Elaine Schmidt

✦ ✦ ✦

THETA NU

ROSE SOCIETY

Cheryl Wassink Steffen

HERITAGE CLUB - GOLDEN LAMP LEVEL

Susan Williamson Stelljes

LOYALTY CIRCLE

Dorothy Donley Bisek
Molly Behrend Meinert
Kimberly Jo Pierce

✦ ✦ ✦

THETA XI

2002 CENTENNIAL CIRCLE

Doretta Pugh Osburn

HERITAGE CLUB - GOLDEN CREST LEVEL

Dena Dunlap Cunningham

LOYALTY CIRCLE

Yvonne Row Beal

FRIENDSHIP CIRCLE

Shelly Louise Rogers

✦ ✦ ✦



THETA OMICRON

HERITAGE CLUB - GOLDEN CREST LEVEL
Valda Stephenson Rispoli

HERITAGE CLUB - GOLDEN LAMP LEVEL
Esmeralda Castellanos Carr

LOYALTY CIRCLE
Kimberley Kelsey Tijerina
Mary Albertson Wilson

FRIENDSHIP CIRCLE
Shanette Marie Castillo
Deborah Wiltbanks

✦ ✦ ✦

THETA PHI

HERITAGE CLUB - GOLDEN LAMP LEVEL
Jill Jordan Adams

LOYALTY CIRCLE
Kathleen Hovde Amacost
Heather Lea Brown

FRIENDSHIP CIRCLE
Buffie Harrell Amrein
Nancy Forrest Chaves

✦ ✦ ✦

FRIENDSHIP CIRCLE

Christian Noel Boyce
Amy Michelle Burrus
Mary Crouse Caldwell
Joanna Benson Clark
Kadie Michelle Hagan
Mary LeAnn Hughes
Amanda Denise Humphrey
Jennifer Hardison Klingel
Cassie Renee Moseley
Kelli Paige Overton
Morgan Lee Turner

✦ ✦ ✦

Maria Anne DiOrto
Barbara Campbell Kochick

FRIENDSHIP CIRCLE

Lisa Ragan Chedrick
Melissa Oswalt Kougher
Amy Kimberly Lauderbaugh
Maxine Filipowski Sweet
Brenda Renee Voytek
Jessica Marie Woods

✦ ✦ ✦

IOTA ZETA

HERITAGE CLUB - GOLDEN CREST LEVEL
Marianne Bange-Zmuda

FRIENDSHIP CIRCLE

Amanda Cecile Barnes
Tiffany Bivens
Heather Jo Cantrell
Gayle Counce Freier
Natasha Deann Haskins
Shannon Kathleen Hendricks
Ashley Blaire Hodge
Lori W. Hollandsworth
Julie Inthyvong
Nicole Marie Kiszenia
Larissa Ann Nesbitt
Christi Leigh O'Neal
Sara Elizabeth Plott
Amy Denise Smith
Carol Satterfield Tate
Amber Deanne Taylor
Amanda Ann Taylor
Erin Denise Wilson

✦ ✦ ✦

IOTA NU

HERITAGE CLUB - GOLDEN LAMP LEVEL
Cathy Huckaby Dougherty
Gail Toulson Lawler

LOYALTY CIRCLE
Linda Muckenfuss Kimmons

FRIENDSHIP CIRCLE
Emilie Martin Gudger

✦ ✦ ✦

"Thank you for giving me such a great scholarship. My family and I appreciate this more than words can say. I am happy that I am a member of a sorority which has changed my life and made the leader and person that I am today."

Melissa Rey GK, Kent State University
Recipient of the Geneva Thornberg Scholarship



THETA PI

LOYALTY CIRCLE
Connie Filler Pate

✦ ✦ ✦

THETA RHO

ROSE SOCIETY
Linda Brueggemann Seymour
Susan Yaeko Reed

HERITAGE CLUB - GOLDEN CREST LEVEL
Valerie Scipione Lukjaniec

HERITAGE CLUB - GOLDEN LAMP LEVEL
Ada Bernadette Escobar
Marilyn McKee Harris
Dale Rush Obermolte

LOYALTY CIRCLE
Donna Chan Leong
Christine Duncan McClain
Dorothy May Miniskey
Wendy Holmes Okino
Joyce Rogers Stoffey

FRIENDSHIP CIRCLE
Lynne Rittenhouse Feely
Jaime C. O'Neal
Katherine Joy Rodriguez

✦ ✦ ✦

THETA SIGMA

HERITAGE CLUB - GOLDEN LAMP LEVEL
Maria Bramante Warhola

✦ ✦ ✦

THETA CHI

FRIENDSHIP CIRCLE
Kathleen E. Ambrose
Gail Gray Burnell

✦ ✦ ✦

THETA PSI

ROSE SOCIETY
Sandra Schuster Reep

HERITAGE CLUB - GOLDEN CREST LEVEL
Jody Shultz Thomae

LOYALTY CIRCLE
Melanie Ann Koch
Sandra Marie Ziganti

FRIENDSHIP CIRCLE
Amanda Jo Beatty
Carrie Lynn Dotson
Jill Marie Gaydos
Reagan Bristol Habermacher
Renee Lucille Myers
Debbie Lee Podmore
Sarah Marie Procop
Michelle Bracken Riddle
Samantha Lynn Shullick
Kimberlee Stiegelmeier Tarr
Erin Livia Yar

✦ ✦ ✦

THETA OMEGA

HERITAGE CLUB - GOLDEN LAMP LEVEL
Brenda Cheryl Hobbs

LOYALTY CIRCLE
Anissa Pike Cavaliere

HERITAGE CLUB - GOLDEN LAMP LEVEL
Josephine Spence Wiegand

LOYALTY CIRCLE
Elizabeth Grant Cooper
Brenda Robinson Follansbee
Tracy Hardenburg
Jessica L. Lane
Kimberly Ludeke Stratton

FRIENDSHIP CIRCLE
Patricia Rasmussen Kleiderer
Misty Nasier Magliolo
Kristin R. Steimel
Victoria Marie Womack

✦ ✦ ✦

IOTA BETA

FRIENDSHIP CIRCLE
Lucile Buzzell Aasmundstad

IOTA GAMMA

HERITAGE CLUB - GOLDEN LAMP LEVEL
Caroline Derbin

LOYALTY CIRCLE
Benia Filipczyk Grygent
Patricia Eleanor Koziol

✦ ✦ ✦

IOTA DELTA

HERITAGE CLUB - GOLDEN CREST LEVEL
Gay Thorr Rose

HERITAGE CLUB - GOLDEN LAMP LEVEL
Cheryl Homich Majewski
Gale Hobday Yount

LOYALTY CIRCLE
Jane Degnan Childers

IOTA THETA

HERITAGE CLUB - GOLDEN LAMP LEVEL
Robin Kostanesky Frask
Joanne Kapusta Kinsey
Dorothy Gerbron Marks

LOYALTY CIRCLE
Carolyn Stuby Fugate
Barbara Louise Kelm
Heather Hudson Kuch
Catherine Schenck Myers
Alice Swartzlander Sabattini
Debra Gehman Schaeffer
Sandra Johnson Wolfe

FRIENDSHIP CIRCLE
Arlene Alice Bartlett
Chavon Jennifer Croman
Emilee Ann Danielson
Megan Leigh Hetrick
Tracy Lee Johannes
Meghan Kathleen Leach
Courtney Anne Riddell
Katie Michelle Robbins

✦ ✦ ✦

IOTA IOTA

HERITAGE CLUB - GOLDEN CREST LEVEL
Mona Maria Johnson
Amy Michele Minton

HERITAGE CLUB - GOLDEN CREST LEVEL
Lori Galica LaRosa
Amy Payer

LOYALTY CIRCLE
Mary Teresa Bartek
Heather Ashley Brown
Kimberly Hutto Herring
Vickie Adcock Norris
Carla Denise Wiseman

✦ ✦ ✦

IOTA KAPPA

HERITAGE CLUB - GOLDEN LAMP LEVEL
Eileen Davis Long

LOYALTY CIRCLE
Caryn Seltzer Kenin

FRIENDSHIP CIRCLE
Muriel Rozansky Finestine

✦ ✦ ✦

IOTA LAMBDA

DIAMOND SOCIETY
Ellen Stavros

HERITAGE CLUB - GOLDEN CREST LEVEL
Alice Ramil Gault

HERITAGE CLUB - GOLDEN LAMP LEVEL
Crill Harden Head

LOYALTY CIRCLE
Sheila Soroka Nash

FRIENDSHIP CIRCLE
Kathleen Doetsch Morris

✦ ✦ ✦

IOTA MU

LOYALTY CIRCLE
Gina Devlin Tringola

FRIENDSHIP CIRCLE
Donna Aragona Bender
Linda Viel

✦ ✦ ✦

IOTA XI

HERITAGE CLUB - GOLDEN CREST LEVEL
Virginia Martin Houseman
Diane M. Stecher
M. Christine Kolodgie Kern
Jacqueline A. Reuber

HERITAGE CLUB - GOLDEN LAMP LEVEL
Sheila Johnson Burkett
Stephanie Schloemann Lange

LOYALTY CIRCLE
Maureen Ann Immer
Jane Elizabeth Spurgeon
Kathleen Roche Thompson

FRIENDSHIP CIRCLE
Dawn Marie Gettinger
Kristen Ann Kapeller
Carolyn Kruczyński Taylor
Julia Allen Thornbrough
Catherine Thomasson Will

✦ ✦ ✦

IOTA PI

HERITAGE CLUB - GOLDEN LAMP LEVEL
Kara Barker Price

LOYALTY CIRCLE
Diana Wood Brock
Linda Dianne Giacomo
Katrina Fleming Layman
Rebecca Ann Lyons

FRIENDSHIP CIRCLE
Ruth Groves Walker

✦ ✦ ✦

Donor List

IOTA RHO

LOYALTY CIRCLE
Barbara Mellon Denesevich

FRIENDSHIP CIRCLE
Heather Mae Irwin
Candice Lynn Morgan
Barbara Fritz Moyer
Lauren F. Siefert

IOTA TAU

ROSE SOCIETY
Judith Rae Breon

HERITAGE CLUB - GOLDEN LAMP LEVEL
Cynthia Bond Clemens

LOYALTY CIRCLE
Diane Salade Neralic

FRIENDSHIP CIRCLE
Barbara Ann Pavlack

IOTA UPSILON

2002 CENTENNIAL CIRCLE
Vicki Bowman

ROSE SOCIETY
Rhonda Reifschneider Roe

HERITAGE CLUB - GOLDEN LAMP LEVEL
April Garcia Devers
Catherine Lentz Fryer
Sandra R. Shaddix
Judith Baer Walker
Krysia Mara Zahorski

LOYALTY CIRCLE
Jade Alana Chiarini
Janet Greenway Rader
Diane Schoner Street
Lori Cooper Turner

FRIENDSHIP CIRCLE
Christine Banares
Lisa Campos
Kelly A. Culver
Rachelle Gonzalez
Sharon Bowman Griffing
Romy Irene Haas
Kristina Lew
Marissa Gail Linares
Shana McGregor
Tracy Mendolia
Katherine Hiroko Ohta
Lovely May Ravelo
Marilyn Sheridan
Janay M. Singleton
Jen Strasser
Kimberly Christine Townsend

IOTA PHI

FOUNDERS GUILD
Catherine Clay Lassenen

ROSE SOCIETY
Rochelle Levine Berkley

HERITAGE CLUB - GOLDEN LAMP LEVEL
Lisa Layh Perreault

LOYALTY CIRCLE
Sharon Cleveland Nelson
Dana Hope Olliges
Holly Wainscott

FRIENDSHIP CIRCLE
Millie Elizabeth Harrington
Tara Lyn Lawrie

IOTA PSI

ROSE SOCIETY
Heather Jerden Anderson

HERITAGE CLUB - GOLDEN CREST LEVEL
Patricia Brown Rizzotti

HERITAGE CLUB - GOLDEN LAMP LEVEL
Aimee Aghamalian Brewer
Lois Ellen Dean
Christi Sisk Shady

LOYALTY CIRCLE
Darcy Lynn Adams
Karen Brown Avis
Melinda Davidson Carter
Stefani Alene Miller
Deirdra Mills Zimmerman

FRIENDSHIP CIRCLE
Carolyn Schuelke Conrad
Heather Ann Helm
Heather Herring Hicks
Maria Camarillo Smith
Teri Elisa West
Erin Lindsey Winchester

IOTA OMEGA

HERITAGE CLUB - GOLDEN CREST LEVEL
Robin Grieth Donoho

LOYALTY CIRCLE
Georgianne Iverson Gerlach

FRIENDSHIP CIRCLE
Judith Ann Germano

KAPPA ALPHA

2002 CENTENNIAL CIRCLE
Deborah Ann Raziano

ROSE SOCIETY
Stephanie Delaune Rodrigue

HERITAGE CLUB - GOLDEN LAMP LEVEL
Amanda Enclade Fremin

LOYALTY CIRCLE
Donna Burns Bergeron
Stephanie Michelle Ledet
Jodie Teuton-Oliphant

FRIENDSHIP CIRCLE
Whitney Elizabeth Abadie
Azadeh Alavi
Michelle Renee' Bednarz
Virginia Anne Cook
Lee Michelle Gravois
Madge Monique Lapeyrouse
Mary Webre Terracina

KAPPA BETA

HERITAGE CLUB - GOLDEN CREST LEVEL
Linda Schaefer Allen
Margaret Krogman Scripps

HERITAGE CLUB - GOLDEN LAMP LEVEL
Patricia Ann Holtz
Bonita Johnson Marshall

LOYALTY CIRCLE
Kimberly L. Bamberger
Debra Dew Behler
Julie Tewes Ruwe
Julia Taylor Wingate

FRIENDSHIP CIRCLE
Melissa Kay Marck
Julie Michelle Schlarman
Kristin Leigh Williams

KAPPA EPSILON

HERITAGE CLUB - GOLDEN CREST LEVEL
Judith Watt Krahulec

HERITAGE CLUB - GOLDEN LAMP LEVEL
Megan Kathleen Flynn
Aileen Jacques Urbach

LOYALTY CIRCLE
Sandra Riddervold Griffith
Susan Ordway Morrison
Renee Biron Persico

FRIENDSHIP CIRCLE
Teresa Daggett Arnone
Stephanie Marie Pappas

KAPPA ZETA

HERITAGE CLUB - GOLDEN LAMP LEVEL
Kristen Anderson Breeden

LOYALTY CIRCLE
Sandra Scoggins Fant
Monica Mendez Grant
Nancy Marazoff Roland
Betsy Brown Schenck

FRIENDSHIP CIRCLE
Lisa Ann Gruch
Linda Hutto King

KAPPA THETA

ROSE SOCIETY
Margaret Louise Hobler

HERITAGE CLUB - GOLDEN CREST LEVEL
Myra Ball Bugbee
Karen Cannaday Ganley

HERITAGE CLUB - GOLDEN LAMP LEVEL
Cindy Andrew Formica
Catherine Tector Keith
Gretchen Kihm Strub

LOYALTY CIRCLE
Donna Davis Plunkett
Sharon Quant Slater

FRIENDSHIP CIRCLE
Jennifer Gilmore Puccinelli

KAPPA IOTA

HERITAGE CLUB - GOLDEN LAMP LEVEL
Jeanette Marie Booher

LOYALTY CIRCLE
Heather Bledsoe Kuhns

FRIENDSHIP CIRCLE
Christina Marie Welch

KAPPA MU

HERITAGE CLUB - GOLDEN CREST LEVEL
Cecilia Marie Zindel

HERITAGE CLUB - GOLDEN LAMP LEVEL
Kimberly Neumann Choate

LOYALTY CIRCLE
Jeanette Johnson Mathias
Amy Keesecker Wannemacher

FRIENDSHIP CIRCLE
Antoinette Marchette Funk
Patricia Hromada
Carol Angela King
Lisa Michelle Mann
Alyson Darlene Tuck

KAPPA RHO

LOYALTY CIRCLE
Tara Brown
Michelle Alexis McCough
Leslie Brakczyk Petrick
Jennifer Lynn Swenning

FRIENDSHIP CIRCLE
Barbara Patzuk Homer

KAPPA TAU

HERITAGE CLUB - GOLDEN LAMP LEVEL
Dawn Marie Bolte
Virginia Conyers Vayda

LOYALTY CIRCLE
Amy Marie Reed

FRIENDSHIP CIRCLE
Jeanette Hayes Adkins
Amanda Joe Dixon
Melanie Lynn Eichner
Nicole Lee Moore
Heather Dawn Stone
Jennifer Nicole Szafran
Danielle Christina Thrush

KAPPA PHI

HERITAGE CLUB - GOLDEN CREST LEVEL
Karen Johnson Adams

HERITAGE CLUB - GOLDEN LAMP LEVEL
Louise Denny Britt
Robin Overholser Wight-Bennett

LOYALTY CIRCLE
Jeannie Allison Griffie
Dee Dee Caroline Nance

FRIENDSHIP CIRCLE
Laura Elizabeth Brown
Erin Elizabeth Hoke
Anne Robinson Monterosso

KAPPA CHI

ROSE SOCIETY
Julie Sramcik

LOYALTY CIRCLE
Laura Newton Harrington
Shelly Renie LaBerto
Megan Thomas

FRIENDSHIP CIRCLE
Angela June Barwick
Sherri Lambert Billett
Lynn Daniels Scullio

KAPPA PSI

ROSE SOCIETY
Judith Louise Jacobs

HERITAGE CLUB - GOLDEN CREST LEVEL
Ellen Watson Gigliotti

HERITAGE CLUB - GOLDEN LAMP LEVEL
Gayle Evans Staub

LOYALTY CIRCLE
Diane Watts Ballentine
Meghan O'Donnell Patton

FRIENDSHIP CIRCLE
Danielle Renee Kozich
Holly Shackleton Leskovich
Patricia Johnson Palsner

KAPPA OMEGA

LOYALTY CIRCLE
Rebecca Phipps

LAMBDA ALPHA

HERITAGE CLUB - GOLDEN LAMP LEVEL
Julie M. Browning
Jacqueline Fabbri Gardner

FRIENDSHIP CIRCLE
Dixi Clark Amidon
Shelly Daffinrud Blaylock
Laura Young Cottsponer
Michelle Lea Shosmith

LAMBDA BETA

HERITAGE CLUB - GOLDEN CREST LEVEL
Katherine Lynn Semersheim

HERITAGE CLUB - GOLDEN LAMP LEVEL
Ann Gurley Morrow

LOYALTY CIRCLE
Tarah Nicole Brown
Sharon Rothrock Gieselman
Shelly Bastin Kleiman
Tara Foster Saxon
Patricia Parkinson Sossong

FRIENDSHIP CIRCLE
Kristin Lee Allison
Casey Nichole Sallee
Eileen Marie Stahura

LAMBDA GAMMA

HERITAGE CLUB - GOLDEN LAMP LEVEL
Laura Griffith Dotson

FRIENDSHIP CIRCLE
Hope Stephens Banister
Vickie Page Hester
Kimberly Nicole Merrill
Kimberly Anne Paone
Melissa Nugent Stockton
Candance LeAnn Whitt
Colette Buxton Wisler

LAMBDA DELTA

HERITAGE CLUB - GOLDEN LAMP LEVEL
Lisa Kathryn Behr

LOYALTY CIRCLE
Sharyn Cohn Handelsman

FRIENDSHIP CIRCLE
Jennifer Renee Ashby
Elena Maria Montero

LAMBDA EPSILON

ROSE SOCIETY
Karen Eisenhauer Mickus

LOYALTY CIRCLE
Michelle Annette Polachek

FRIENDSHIP CIRCLE
Irene Norsworthy Coyne
Stephanie Lee Szolis
Kathleen Hertz Wallace

LAMBDA THETA

HERITAGE CLUB - GOLDEN CREST LEVEL
Dana Bracco Johnson
Alice Neal Bergeson
Lisa Andersson-Zetye

LOYALTY CIRCLE
Diane Chamberlain Cesarz
Jennifer Dybala Hartfelder
Alyson Joy Morehouse
Cathleen Learmont Munn

FRIENDSHIP CIRCLE
Terry Schipper Baker
Deena Carpenter Green

LAMBDA IOTA

HERITAGE CLUB - GOLDEN CREST LEVEL
Sharon Hoffman Manning
Dawne Sepanski Hickton

HERITAGE CLUB - GOLDEN LAMP LEVEL
Laurie Sue Nadler
Gail Cecile Speakman

LOYALTY CIRCLE
Hope Maskasky Bronson
Carol A. Slattery

FRIENDSHIP CIRCLE
Gwendoline Helen Eggleston

LAMBDA KAPPA

HERITAGE CLUB - GOLDEN CREST LEVEL
Christie Dale Harmon

HERITAGE CLUB - GOLDEN CREST LEVEL
Tammy Michelle Wells
Rhonda Allen Wistner

LOYALTY CIRCLE
Christina Lynn McCarter
Jeanette Bell Oliver

LAMBDA LAMBDA

HERITAGE CLUB - GOLDEN CREST LEVEL
Nancy Jarvis Snyder

HERITAGE CLUB - GOLDEN LAMP LEVEL
Darlene Ann Lorris

LOYALTY CIRCLE
Cynthia Fontanez Baszkiewicz
Andrea Campbell Kryscinski



FRIENDSHIP CIRCLE
Nichole Allocco
Marina Grinberg
Elizabeth Ragonese Hendricks
Kristin Ann Koza
Melissa Justine Marolla
Brienne Sherwood

Cortney Lynn Tenhet
Heather Ashley Till
Jessica Renee Weems

LAMBDA OMICRON

HERITAGE CLUB - GOLDEN LAMP LEVEL
Melody McDonald Wilkinson

LOYALTY CIRCLE
Jana Leann Denman
Natalie Stansbury Mercer

FRIENDSHIP CIRCLE
Erin Berthiaume

LAMBDA NU

ROSE SOCIETY
Kimberly Harris Bath

HERITAGE CLUB - GOLDEN LAMP LEVEL
Kathryn Clark Mitchell

Helen Anne Glig
Elizabeth Moss Hathcock
Virginia Leigh Renwick
Stephanie Nicole ReVile
Holly Della Riley
Frances Lynn Smith
Crystal Lee Weber

LAMBDA PHI

ROSE SOCIETY
Joy Lentz Mussler

LOYALTY CIRCLE
Jennifer Pursley Edgerton
Judith Price Stames

XI DELTA

LOYALTY CIRCLE
Kathryn Elizabeth Hennigan
Christine Ida Lutz
Jennifer Pack Oberle
Dawn Beach Strayton

FRIENDSHIP CIRCLE
Kelly Helene Bevins
Jennifer Emert Bosley
Jana McClintock Dwyer
Shelly Rodier Hennion

FRIENDSHIP CIRCLE
Stephanie Elisabeth Bruker
Michelle McShane-Frankewich
Cynthia Calacat Henkel
Donna Marie K. Wendorf

XI LAMBDA

HERITAGE CLUB - GOLDEN LAMP LEVEL
Catherine L. Giacomini

FRIENDSHIP CIRCLE
Jennifer Ann Borchelt
Cynthia Angela Verona

Alyson Nichole Levisay
Naomi Susan McCarty
Leslie Harrison McCarty
Amber Rae Meador
Amber Lynn Mosher
Tiffany Jan Newman
Ashley Anne Nicklas
Rebecca Erin O'Donnell
Lisney Elizabeth Peterson
Kristi Don Phillips
Blair Phillips
Ashley Morgan Powell
Blair Turner Probst
Kristy Nikol Sammons
Jacqueline Nicole Scalf
Latisha Marie Schorn
Cindy Rachel Shaw
Ashley Kristin Shrum

"I am graduating with a Master of Human Resources degree, and will begin a career with General Electric, entering their excellent Human Resource Leadership Program. The scholarship has helped me to complete my graduate education without accumulating student loans, and has been an incredible resource in helping me meet my educational and career goals."

Lindsay Gower EF, Central Missouri State University
Recipient of the Marguerite Havens Graduate Scholarship

Right, The Epsilon Gamma Chapter



LOYALTY CIRCLE
Deanne Taylor Flowers
Misty McMullen Glass

FRIENDSHIP CIRCLE
Heather Jane Garrett
Renee Marie Gernenz
Sapna V. Patel

LAMBDA XI

ROSE SOCIETY
Laurinda McMichael Butler

HERITAGE CLUB - GOLDEN CREST LEVEL
Tracy Wilson LeSieur

HERITAGE CLUB - GOLDEN LAMP LEVEL
Denise Stacha Beakey
Marti Louise Goodwin

LOYALTY CIRCLE
Carrie Gass Armstrong
Jennifer Austin Bettis
Connie Rouse Fuller
Jennifer Beasley Harper
Emily Laura Norman
Sheila Payne Rigelsky
Georgia Connor Salaverri
Elyse Marie Schley
Carri Baker Wells

FRIENDSHIP CIRCLE
Marcie Kinsel Berry
Crystal Nicole Dobson
Holly Clare Hans
Shamilla Hindocha
Melinda Pinnell Kinley
Meredith Grayson Malazzo
Briley Ellen Muzos
Sarah Kristine Pinter
Michele Rudd
Tiffany Smith

Luz Morganna Eakin
Angela McLain Echols
Carmille Lindsey Killough
Hadra Raine McKnight
Jana Marie Stevenson
Carolyn Elizabeth Waller

LAMBDA PI

ROSE SOCIETY
Inez Burgess Gordon

HERITAGE CLUB - GOLDEN LAMP LEVEL
Susan Taylor Rouse

FRIENDSHIP CIRCLE
Stacey Nicole Beauchamp
Carrie Alicia Ethridge
Stephanie Champion Porterfield

LAMBDA RHO

LOYALTY CIRCLE
Karen Neal Milaitus

FRIENDSHIP CIRCLE
Amy Frances Donnellon
Lindsey Marie Flannigan
Kimberly Jansen Lemperis

LAMBDA SIGMA

LOYALTY CIRCLE
Helen Pamela Diamond
Carolyn Albo Proctor

FRIENDSHIP CIRCLE
Leslie Floyd Corron
Kathryn Elizabeth Dietz

FRIENDSHIP CIRCLE
Emily Baker
Meredith H. Faulkenberry
Kimberly Salter Macmurfury
Courtney M. Packard
Wendy Joyce Terry

LAMBDA PSI

HERITAGE CLUB - GOLDEN LAMP LEVEL
Kimberly Messer Eklund
Angela Bustamante Rampey

LOYALTY CIRCLE
Erica Sears Marshall
Kiersten Adams Pierce

FRIENDSHIP CIRCLE
Elizabeth Ann Beard

XI ALPHA

FRIENDSHIP CIRCLE
Lori Weiss

XI BETA

LOYALTY CIRCLE
Allison Page Hinners

FRIENDSHIP CIRCLE
Melanie Jo Stigall
LuAnn Tarter
Maria Brown Tobia

XI ETA

LOYALTY CIRCLE
Anjela Leigh Schoof

FRIENDSHIP CIRCLE
Pamela Kay Zajko

XI THETA

HERITAGE CLUB - GOLDEN CREST LEVEL
Star Whitesell Reimer

LOYALTY CIRCLE
Lienne Federico Medford
Leslie Capps Milligan
Jennifer Jernigan Slusser

FRIENDSHIP CIRCLE
Monica Lynn Thomason

XI IOTA

FRIENDSHIP CIRCLE
Kristen Chloe DiLorenzo
Kristin Marie Kish
Heather Rae Mickey
Carly Sarah Rabinowitz
Kate Richmond

XI KAPPA

HERITAGE CLUB - GOLDEN LAMP LEVEL
Cheri Lynn Bungard
Lorraine Rood McAuley

LOYALTY CIRCLE
Linda Cademartori Barba
Karen Incudine Leason

XI NU

PEARL SOCIETY
Rona Lee Price

HERITAGE CLUB - GOLDEN LAMP LEVEL
Deborah Shepard Doxey

LOYALTY CIRCLE
Andrea Cooper Howard

FRIENDSHIP CIRCLE
Chelsea Rowe Allison
Courtney Rachel Armstrong
Amy Rae Arnold
Lisa Marie Bell
Samantha Kay Bloom
Britnyne Leigh Bradford
Cheryl Lynn Brougham
Katrina Ruth Brown
Cathy Marie Cockerell
Katrina Michelle Cook
Tara Lynn Corbett
Cristin Carol Covington
Patricia Ann Crawford
Jessica Booker Cummings
Elizabeth Ann Dixon
Amy Elizabeth Douglas
Jennifer Jozelle Evans
Hayley Marie Finigan
Linsay Rey Fowler
Cassie Jo Ruth Fraser
Amanda Lynn Gale
Melissa Beth Goen
Chelsea Lea Graves
Trisha Elaine Grider
Ann Kelly Hall
Angela Sue Hanks
Shahala Doris Hanks
Rebecca Ellen Hawkins
Kristin Louise Heinemann
Meredith Donasue Henry
Ashlee Brooke Kitchens
Melissa Ann Klein
Treva Davis Latham

Jennifer Cheryce Sisk
Lisa Kay Skaggs
Charmal Michelle Slataper
Sarah Elizabeth Swindle
Kimberly Colleen Thurman
Jessica Rae Tucker
Rachel Annette Tucker
Christina Nichole Vesta
Gina Marie Wallace
Candace SuAnn Webb
Terri Linn Weiss
Amber Nicole Williams
Kara Renee York

XI XI

HERITAGE CLUB - GOLDEN LAMP LEVEL
Tonya Harrell Lail

LOYALTY CIRCLE
Amy Brown Ball
Jennifer Cochran Dalton
Elizabeth Page Drummonds
Lori Peterson Eubanks
Nancy Thompson Woodward

FRIENDSHIP CIRCLE
Bridget Amber Bagby
Jennifer Marie Baker
Brandi Cary Blanchette
Christie Murphy Cole
Lindsey Kay Ferguson
Shannon Eileen Floody
Jessica Bauer Graves
Laura Chadwick Harris
Kara Elizabeth Killian
Beverly Ann McKee
Michele Shannon Smith
Victoria Lynn Townley
Christie Lynn Williams

Donor List

XI OMICRON

HERITAGE CLUB - GOLDEN LAMP LEVEL
Kriege Barham Janz
Leanne Talbott

LOYALTY CIRCLE
Catrina Archuleta
Terrie O'Connell Beck
Christina Margaret Crabtree
Lori McDonough Manfredonia
Julie Perkins
Tufia Elaine Steidle
Tricia Whittouck Suncin
Angela Marie Thomas
Regina Valdivia

FRIENDSHIP CIRCLE
Kathryn Marie Eagan
Suzette Escobar
Miriam Leslie Hodges
Donna Lopez
Rebecca Marie Rexroad

✦ ✦ ✦

XI PI

HERITAGE CLUB - GOLDEN CREST LEVEL
Jennifer Elizabeth Kasch

HERITAGE CLUB - GOLDEN LAMP LEVEL
Kimberly Rose Carroll

LOYALTY CIRCLE
Megan Capuano Touloumes

✦ ✦ ✦

XI RHO

HERITAGE CLUB - GOLDEN CREST LEVEL
Jennifer Robie Stephenson

HERITAGE CLUB - GOLDEN LAMP LEVEL
Beth Marie Luton

LOYALTY CIRCLE
Julie Ann Walker

FRIENDSHIP CIRCLE
Sarah Jane Hefner
Carole Mary Rohl

✦ ✦ ✦

XI SIGMA

HERITAGE CLUB - GOLDEN LAMP LEVEL
Mary Ward Neville

LOYALTY CIRCLE
Allison Edmondson Bradsher
Rebecca Cottingham
Barbara Kessler Howard
Lisa Goodwin Kaye
Suzanne Zeek

FRIENDSHIP CIRCLE
Lauren Michelle Barket
Anna Baird Choi
Amy Reese Daughtridge
Julia Christine Gronkiewicz
Amber Janel Hargett
Crystal Lynn Hinson
Cathy Ann Northcutt
Kelly Kay Stagner
Kelli Hester Stroup
Abby Darden Young

✦ ✦ ✦

XI TAU

HERITAGE CLUB - GOLDEN LAMP LEVEL
Linda Kilian

LOYALTY CIRCLE
Jeanette Fox Chenworth
Michele Driscoll

FRIENDSHIP CIRCLE
Meredith Healy Gibb
Denise Macalitis McKnight
Lisa Beresny Neiderer

✦ ✦ ✦

XI UPSILON

FRIENDSHIP CIRCLE
Susan Lesmerises

✦ ✦ ✦

XI PHI

HERITAGE CLUB - GOLDEN CREST LEVEL
Melanie O'Neal Tucker

LOYALTY CIRCLE
Angela Craig Holcomb
Niki D. Rittenhouse
Stephanie Trewin Vossen

FRIENDSHIP CIRCLE
Erica Michelle Bailey
Rebecca Marie Hain
Sarah Ann Marie Robinson

✦ ✦ ✦

XI CHI

HERITAGE CLUB - GOLDEN LAMP LEVEL
Jennifer Olzinger Schwendeman

LOYALTY CIRCLE
Ruth Ann Holzapfel

FRIENDSHIP CIRCLE
Colleen Marie Fogarty
Kimberly Cristiano Sarniak

✦ ✦ ✦

XI PSI

HERITAGE CLUB - GOLDEN LAMP LEVEL
Michelle Buchan Kramer
Wendy Elizabeth Wilson

LOYALTY CIRCLE
Wendy Schafer Cammet
Lori Pfeffer Dunn

FRIENDSHIP CIRCLE
Elizabeth Jean Droski
Andrea Susan Litfin
Elizabeth Joy Males
Erin Kathleen McNally
Becky Diane Slusher
Kelly Ann Smith
Nicole Phillips Sterrett

✦ ✦ ✦

XI OMEGA

HERITAGE CLUB - GOLDEN LAMP LEVEL
Jennifer Hise

LOYALTY CIRCLE
Lisa Eickhoff Fortini
Megan T. Gaylord
Jill Daffinee Jarolik
Melissa C. Lewis
Sarah Byrd Spanopoulos

✦ ✦ ✦

FRIENDSHIP CIRCLE

Kristin Autumn Ackerman
Ashley J. Applegate
Christina Elizabeth Blake
Jaime R. Calvillo
Erin Elizabeth Conard
Karen Lynn Cooper
Stephanie Jordan Davison
Rebecca Diane Doenges
Julie Kay Douglas
Maureen Louise Draths
Daria Ann Eby
Darci Lynn Eby
Melissa Lynn Eigenberg
Juliet Jaclyn-Suzanne Farrell
Dawn Michelle Frautschy
Kelly Lyn Garrison
Gretchen L. Goble
Lisa Marie Green
Madeline Ayn Greig
Adelle Kristin Guernsey
Lauren Meredith Haupin
Sarah Rose Henke
Emily Jean Hill
Stacy Lynn Hoppenjans
Amber Lynn Houin
Jennifer Ann Impastato
Alanna C. Johnson
Michelle Lynn Johnson
Julie Elizabeth Karau
Jacqueline Whitney Knight
Kelli Elizabeth Lewis
Joanna Lindsey Lowry
Melissa Anne Miller
Laura Kay Moon
Kristen Garner Parisi
Christine Elaine Paunicka
Stephanie Lynn Quigg
Sarah Deanne Rasch
Kathy Lynn Rexing
Nicole Elizabeth Roehl
Natalie McKinney Russell
Rachel Anne Schlechtweg
Renee Krueger Sier
Jaime Lyn Staniszeski
Jessica Johns Stensland
Amie E Clark Waldeck
Rebecca Marie Whiting
Claire Elizabeth Wintermantel

✦ ✦ ✦

OMICRON ALPHA

HERITAGE CLUB - GOLDEN CREST LEVEL
Aileen Salinas

HERITAGE CLUB - GOLDEN LAMP LEVEL
Lorrie Beth Flores

LOYALTY CIRCLE
Veronica Beatriz Davila
Diane Hurley
Jennifer Elaine Perez

FRIENDSHIP CIRCLE
Anna Melissa Cavazos
Summer Hernandez
Katherine Victoria Luna
Yvette Villa

✦ ✦ ✦

OMICRON BETA

HERITAGE CLUB - GOLDEN LAMP LEVEL
Christine Colletti Dranchak

LOYALTY CIRCLE
Jill Verga Tabor

FRIENDSHIP CIRCLE
Julie Ann Binz
Julie B. Gleason
Danielle Spagnolo

✦ ✦ ✦

OMICRON GAMMA

HERITAGE CLUB - GOLDEN LAMP LEVEL
Hope Dawn Tyburk

LOYALTY CIRCLE
Stephanie Marie Kusta
Jessica A. Loew
Elizabeth Ann Sertell

FRIENDSHIP CIRCLE
Julie Elizabeth McDermott
Kathryn Elizabeth Micucci
Andrea Lauren Montgomery
Tracy Hines Shust
JoAnna Elizabeth Zelinski

✦ ✦ ✦

OMICRON DELTA

FRIENDSHIP CIRCLE
Ann-Marie Drew Dunphy

✦ ✦ ✦

OMICRON EPSILON

HERITAGE CLUB - GOLDEN CREST LEVEL
Tara Gillanders

FRIENDSHIP CIRCLE
Amanda Simmons McNamara

✦ ✦ ✦

OMICRON ZETA

LOYALTY CIRCLE
Carla Carter Polito
Jennifer Nicole Sturgis

✦ ✦ ✦

OMICRON THETA

HERITAGE CLUB - GOLDEN LAMP LEVEL
Joan Kathryn Kieffer

✦ ✦ ✦

OMICRON KAPPA

FRIENDSHIP CIRCLE
Deirdre Callahan
Joanne Pietropaolo
Kiersten Elizabeth Warren

✦ ✦ ✦

OMICRON LAMBDA

HERITAGE CLUB - GOLDEN CREST LEVEL
Kimberly Ann Chandler

HERITAGE CLUB - GOLDEN CREST LEVEL
Kristen Anne Cannon

LOYALTY CIRCLE
Shannon Riley Jesinkey
Jeanie Lassiter Paschal
Bethany Conner Perkins
Julie Ann Stuart

FRIENDSHIP CIRCLE
Nicole Michelle DeMarco
Clair Winn Green

✦ ✦ ✦

OMICRON MU

HERITAGE CLUB - GOLDEN CREST LEVEL
Jill Bishop Brock

FRIENDSHIP CIRCLE

Page Michelle Anthony
Jennifer Lane Cooley
Leah Longshore Pruitt

✦ ✦ ✦

OMICRON XI

FRIENDSHIP CIRCLE
Jennifer Marie Hendrix
Rebecca Ellen Morris

✦ ✦ ✦

OMICRON OMICRON

LOYALTY CIRCLE
Angela Lucille Mattingly

FRIENDSHIP CIRCLE
Jennifer Lee Alsop
Sarah Hickey
Annette Wolk Montandon

✦ ✦ ✦

OMICRON PI

HERITAGE CLUB - GOLDEN LAMP LEVEL
Rebecca Wilson Dunn

LOYALTY CIRCLE
Tracy Kingsbury Bank
Lisa Garfinkel
Joelle Benner Pekala
Chasity Wilson Schmidt

FRIENDSHIP CIRCLE
Laura Anne Vandenberg
Susan Cherise West

✦ ✦ ✦

OMICRON SIGMA

FRIENDSHIP CIRCLE
Tiffany Dawn Basse
Heather Dawn Sullivan

✦ ✦ ✦

OMICRON TAU

LOYALTY CIRCLE
Heather Liane Baily

✦ ✦ ✦

OMICRON PHI

2002 CENTENNIAL CIRCLE
Lea R. Powell

FRIENDSHIP CIRCLE
Melanie Culp
Rachael Lynne Downey
Katie Issac Franklin
Heidi Beverly Liebi
Kelley Elizabeth Piccone
Dorothea Seth Richardson
Deborah Ann Schaffer
Gretchen Imlay Schwenler

✦ ✦ ✦

OMICRON CHI

HERITAGE CLUB - GOLDEN LAMP LEVEL
Andrea Kalabokes

LOYALTY CIRCLE
Elizabeth Mercedes Savelle

FRIENDSHIP CIRCLE
Andrea Marie Cabano

Medalla Marie Jorlan
Julie Ramona Nasser

✦ ✦ ✦

PHI BETA

HERITAGE CLUB - GOLDEN LAMP LEVEL
Evelyn Downs Easterbrook
Lois Rowland Klein

LOYALTY CIRCLE
Winnogene Darling Lanham
Ruth Hansen Waldron

FRIENDSHIP CIRCLE
Lillian Clark
Joan Devine Walter

✦ ✦ ✦

PATRONS AND FRIENDS

James Allen
Carol Armstrong
Donna Bartek
Tisha D. Bayne
Judith S. Bogart
Judith Christofferson
Cecile L. Combs
Delta Zeta National Housing Corporation
Delta Zeta Nominating Committee
Delta Zeta Sorority
Sara Garay Euclide
Fifth Third Bank
John J. Gottschall
Thomas Hammon
Sarah Josephine Herrick
Kellie H. Jones
Mary Ellen King
Jacqueline Thomas Law
Saura Y. Lee
Sue Liefeld
Hallock Luce, III
Sharon M. Machado
Myma M. Mattix
National Actuarial Pension Services, Inc.
James Neelands
Dolly G. Northcutt
Carolyn Noseff
Kathryn Parsley-Remer
Mr. and Mrs. James H. Peters
Phi Kappa Tau Foundation
Maureen Phillip
Joan Phillips
Patricia Pittman
Bryan Post
Stella Sabatini
Chadda Shelly
John Shelly
Kathryn Shelly
Squires, Sanders & Dempsey
Katherine Sternfels
Michelle E. Traina
Joe Ben Walker
Margaret M. Wells
John B. Whinrey
Charla Wilbur

2002-2003 Scholarships



FOUNDATION SCHOLARSHIP COMMITTEES

Undergraduate Scholarships

Diane Gabbert Harris Ω, Chairman
Vicki Bowman IY
Lynn Ehrenberg BP
Kelly Janousek TTI
Nancy Russell IY

Graduate Scholarships

Sondra Golden Bass BA, Chairman
Alberta Doran Curran ET
Patricia Menendez Tector EΦ

Heghinian Scholarships

Marian Angarola Shapley AI, Chairman
Margaret Cowin EB

Leach Scholarships

Betty Paul DeWitt AI, Chairman
Donna Edwards Happ ΔA
Katey Bosworth Sandy IO

FIFTH THIRD BANK

Sara Lommel AA, Northwestern University
Lindsay Wiegel ZP, William Jewell College

EDITH HEAD

April Koon ΓK, Kent State University

GAIL PATRICK VELDE

Melissa Essinger ΓK, Kent State University

LAVONNE HEGHINIAN

Elena Montero ΔΔ, University of Virginia

THE BETSY B. AND GAROLD A. LEACH SCHOLARSHIP FOR MUSEUM STUDIES

Natosha Haskins II, Middle Tennessee
State University

GRADUATE SCHOLARSHIPS

ELSA LUDEKE (Continuing Student)
Jordan Drazer ΕΩ, Purdue University

ELSA LUDEKE (Returning Alumnae)
Dawn Bowmaster Zerbs BT, Nebraska
Wesleyan University

ELIZABETH M. GRUBER

Rebekah Sullins ZP, William Jewell College

THE BETSY B. AND GAROLD A. LEACH SCHOLARSHIP FOR MUSEUM STUDIES

Allison McConomy EI, Muhlenberg
College

HELEN WOODRUFF NOLOP

Danielle Spagnolo OB, Stockton State College

MARGUERITE HAVENS

Lindsay Gower EI, Central Missouri State
University

DOROTHY WORDEN RONKEN

Stacey Lazenby EM, University of Southern
Mississippi

FIFTH THIRD BANK

Dawnisa Baker BG, University of Louisville

DELTA ZETA SCHOLARSHIP FUND FOR GALLAUDET STUDENTS

UNDERGRADUATE SCHOLARSHIPS

Jessica Williams
Melissa Marshall-Foote
Wendy J. Koch
Eliza Polk
Lauretta A. Wenzel OΣ
Laura Campione
Larisa Aranbayeva

GRADUATE SCHOLARSHIPS

LaKeithra Lee
Anne E. Kinsey

FOUNDATION SCHOLARSHIPS FOR GALLAUDET STUDENTS

Ileano Rios-Mercado is a native of Bayamon, Puerto Rico. A graduate student in Deaf Education, Ileano's future goal is to establish an early intervention center to assist deaf children and their families. In her spare time, she enjoys traveling and going to the movies with friends.

Jennifer McGuckin hails from Hartville, Ohio. A senior majoring in social work, she intends to work in the field after graduation. As a member of Delta Zeta, Jennifer also finds time to participate on Gallaudet's swim team as well as Crusade for Christ.

Laura Lopez calls Chicago, Illinois, her hometown. A junior at Gallaudet, Laura is a Dean's List student majoring in Elementary Education. As her schedule permits, she enjoys reading and working with children. Laura plans a career as a teacher of deaf and hard of hearing children.

Shannon Joy Eagen of Silverton, Oregon, was valedictorian of her high school graduating class. Now a junior in Gallaudet's Deaf Studies program, Shannon plans to obtain a graduate degree in special education and linguistic research. Her leisure pursuits include playing volleyball, softball, and basketball.

UNDERGRADUATE SCHOLARSHIPS

FOUNDERS MEMORIAL

Melanie Shoemaker ΑΣ, Florida State
University
Karen Ebmeier BT, Nebraska Wesleyan
University
Maria Giannakos ZK, Ohio Northern
University
Allison Ankney IT, Bowling Green State
University
Shannon Shipley OA, North Carolina
State University
Tiffany Thompson ZII, University of
Georgia

HOUSTON/NANCY HOLLIMAN

Stacey Asher BA, University of Rhode
Island

MARY MARGARET CALHOUN FORE

Nicole Roehl ΕΩ, Purdue University

GENEVA THORNBERG

Melissa Rey ΓK, Kent State University

2002-2003 Scholarships



In 1935, Gail Patrick
API '29 was the epitome
of Hollywood glamour.

GAIL PATRICK VELDE SCHOLARSHIP

Gail Patrick Velde '29 (née Margaret Fitzpatrick) was a member of the Alpha Pi Chapter at Howard College in Birmingham, Alabama (now Samford University), where she majored in business and graduated with honors. Gail won a trip to Hollywood in 1932 through a newspaper contest and was offered a movie contract. She attended her first Delta

Zeta convention in 1933 while representing Paramount Pictures at the Chicago World's Fair.

A striking brunette, she was a popular movie personality during the 1930s and 1940s, famous for her roles as the "other woman" and starring in films such as *My Man Godfrey* (1936), with William Powell and Carole Lombard, *Stage Door* with Katherine Hepburn (1937), and *My Favorite Wife* (1940) with Cary Grant and Irene Dunne. She also owned and operated a successful children's clothing store, Gail Patrick's Enchanted College, in Hollywood in the late 1930s and early 1940s. During World War II, Gail went on many tours for the Red Cross and several bond tours for Canada, for which she received a citation from the Canadian government.

In the 1950s and 1960s, she was one of the few female producers in the television industry, producing the "Perry Mason" television series. In 1962, Gail was named Delta Zeta's Woman of the Year. She was very active in charitable

and civic projects in Los Angeles, and was named honorary National Chairman of the Christmas Seal campaign in 1970. She received awards as a businesswoman and television producer, and was Vice President of the National Academy of Television Arts and Sciences from 1960-1962. She also served as a member of the first Board of Trustees for the Delta Zeta Foundation in 1961. The Scholarship was established from a bequest by her estate after her death in 1980.

Through the Delta Zeta Foundation's Gail Patrick Velde Scholarship, women have the opportunity to continue their education and realize their goal of obtaining a college degree.



Recipient: **Melissa K. Essinger** ΓΚ,
Kent State University

Melissa is majoring in psychology, and will graduate in May of 2003. She plans to obtain a Master's degree in Education with a concentration on school counseling for elementary school children. "I want to help children develop and grow in a healthy, positive way," Melissa says. "After all, they are the future!" She is grateful to receive the scholarship. "I would like to extend my gratitude and appreciation to those who chose me to receive this scholarship. It has made my life incredibly easier, allowing me to cancel my student loan for the upcoming semester. Thank you for your confidence in me. I appreciate this scholarship more than you know."

ELSA LUDEKE GRADUATE SCHOLARSHIPS

Elsa Ludeke was one of the six founders of a women's club called Bide-a-Wee, which was organized in 1909 to assist women students at the University of California-Berkeley. The club became Beta Phi Alpha in 1919, and was admitted to the National Panhellenic Conference in 1923 after the sorority had expanded nationally. In 1941, Beta Phi Alpha merged with Delta Zeta Sorority, and the members were initiated into Delta Zeta. The gavel which opens Delta Zeta National Conventions was previously presented to Beta Phi Alpha by Elsa Ludeke. In 1942, the Beta Phi Alpha scholarship fund was renamed in honor of Elsa Ludeke at the Delta Zeta National Convention.

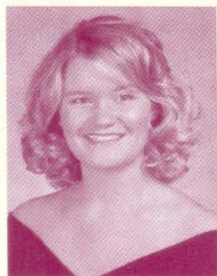

Recipient of the Elsa Ludeke Continuing
Student Scholarship: **Jordan A. Drazer** ΞΩ '98
Purdue University

Jordan is a first-year medical student at Indiana University School of Medicine. She plans to become a neonatologist and work with premature babies. Jordan says, "I am extremely grateful for this scholarship from the Delta Zeta Foundation."



Recipient of the Elsa Ludeke Returning
Alumnae Scholarship: **Dawn Bowmaster**
Zerbs BT '93, Nebraska Wesleyan University

Dawn attends the University of Chicago Graduate School of Business while working full time as the Director of Operations for Seyfarth Shaw. She says, "Thank you very much for the scholarship. Delta Zeta means the world to me, and the scholarship will help me advance my career. I am able to apply everything I learn in my evening graduate classes the next day at work. Thanks again."



FIFTH THIRD BANK CONTINUING EDUCATION SCHOLARSHIP

Fifth Third Bancorp, a diversified financial services company headquartered in Cincinnati, Ohio, provided \$50,000 toward the establishment of an endowment to fund scholarships for Delta Zeta members, based on financial need, who wish to continue their education. Delta Zeta was applauded for its commitment to assisting members who want to resume or continue their education, but may not be able to afford the increasing cost of tuition.

Recipient: *Dawnisa Baker* BG '94, University of Louisville

Dawn is enrolled in her second year at Southern Illinois University School of Medicine. "I will be using this wonderful scholarship opportunity to help fund my education as I prepare for a career in medicine. Receiving this scholarship has taught me that membership in Delta Zeta is a lifelong sisterhood."



Recipient: *Sara Lommel* AA, Northwestern University

Sara majors in psychology and legal studies, and will attend law school. She plans to become a judge. "I am proud to be part of organization that has shown such a strong commitment to my education," Sara says.



Recipient: *Lindsay Wiegel* ZP, William Jewell College

Lindsay is majoring in biochemistry, and will enroll in graduate school after graduating in 2004. She plans to pursue a Master's degree in education and teach high school chemistry. "I would like to extend my sincere gratitude to Delta Zeta for award-

ing the Fifth Third Bank Scholarship to me. It will greatly increase my financial security as a student. I truly appreciate this opportunity to continue to excel."

THE ELIZABETH M. GRUBER GRADUATE SCHOLARSHIP

Elizabeth M. McCarron Gruber AB '26 established this scholarship in 1993. She wanted to make the scholarship available to a graduate student attending school in the Midwest.



Recipient: *Rebekah Sullins Schreckenghaust* ZP '98, William Jewell College

Rebekah is now attending Central Missouri State University where she is pursuing a Master's in school counseling. "The scholarship has helped me to focus my time on my studies, instead of having to seek additional employment to pay for classes. I greatly appreciate this scholarship and how much it has helped me."

FOUNDERS MEMORIAL SCHOLARSHIP

The Founders Memorial Scholarship Fund was established in 1977, the year of Delta Zeta's 75th anniversary. Six scholarships are awarded each year in memory of the six founders of Delta Zeta: Alfa Lloyd, Mary Collins, Anna Keen, Julia Lawrence Bishop, Mabelle Minton, and Anne Dial Simmons. Recipients are selected by the National Council and the Delta Zeta Foundation Board. Collegians are chosen for their outstanding dedication and loyalty to Delta Zeta.



Recipient: *Allison Ankney* GT, Bowling Green State University

Allison will enter the graduate program at Bowling Green after graduating in 2003 to obtain a Master's degree in the reading program. "The scholarship will help my family and me tremendously with the last year of my schooling at the university," Allison says. "Thank you so much for the scholarship."



Recipient: *Karen Ebmeier* BT, Nebraska Wesleyan University

Karen plans to enroll in law school or graduate school to study public policy after completing her undergraduate degree, and wants to serve her community in a public service role. "This award has made it possible for me to continue to be active within my university, in the community, and within Delta Zeta while maintaining high academic standards," Karen says. "It is an honor and a pleasure to be awarded a scholarship in the name of our Founders."

2002-2003 Scholarships

FOUNDERS MEMORIAL SCHOLARSHIP CONTINUED



Recipient: *Maria Giannakos ZK*,
Ohio Northern University

Maria is majoring in pharmacology, and plans to either attend graduate school with the goal of earning a Ph.D. in Pharmacology, or completing a pharmacy residency in Internal Medicine. "My overall hope is to utilize my knowledge to improve health care, especially for the rapidly growing elderly population. Later in my career, I would like to return to the academic setting as a pharmacy professor and assist students in realizing all of the opportunities that exist within the profession," Maria says. "This award will help me greatly as I move forward in my college career, and I am very grateful for the Delta Zeta Foundation's generosity. In the coming years, it is my hope to be able to return to the Foundation the gift that I was so fortunate to receive, so that other deserving collegiate women can benefit as I have."

Recipient: *Shannon Shipley OA*,
North Carolina State University

Shannon spent her summer volunteering on the south side of inner city Chicago. "I acquired a wealth of knowledge about faith, hope, and love," she affirms. Earlier in the year, her father had undergone major heart surgery, and finances were very tight for Shannon's family. She was overjoyed to receive the Founders Scholarship. "From the bottom of my heart, I want to thank you so much for this financial aid," she says. "Words cannot express my gratitude. Please know that you have helped me so much, and one day I will give back the way you have given to me."



Recipient: *Melanie Shoemaker AΣ*,
Florida State University

Majoring in business and finance, Melanie is applying to law school and plans to specialize in corporate law. "In addition, I plan to complete coursework in Spanish language and travel with a multi-national company." At the same time, she wants to remain active in church and community activities, as well as with Delta Zeta collegiate and alumnae chapters. "I want to sincerely thank Delta Zeta for these opportunities," she adds. "Not only have you provided financial support, but an environment filled with love and encouragement. I feel much more prepared to enter the professional world after my collegiate experiences in Delta Zeta."



Recipient: *Tiffany Thompson ZΠ*,
University of Georgia

Tiffany is studying early childhood education, and plans to teach second grade at a public elementary school after graduation. "I love children and cannot wait to lead my own classroom," she says. "I believe teaching is one of the most important and personally rewarding vocations. While teaching, I plan to pursue a Master's degree to help me become a more effective teacher. Thank you, Delta Zeta sisters, for helping me to achieve one of my goals for the future."



FLORENCE HOOD MINER COMMUNICATIONS DEVELOPMENT FUND



At Delta Zeta's Centennial Convention in July, 2002, alumnae and collegians were thrilled to meet National Historian Florence Hood Miner AB '27. Mrs. Miner is an integral part of Delta Zeta's history, but she is always looking toward its future as well. She established an endowment to provide funding for program development to

strengthen various communications efforts within the Sorority's college chapters. Because of her dedicated service to the Sorority, including her work as Editor of *The LAMP* and in other communications positions, Mrs. Miner is committed to meeting the need to provide programs in this important area. Public relations efforts are vital to fulfilling the mission of the Sorority to support Greek life and higher education. Strong communications programs also expand Delta Zeta's philanthropic work in speech and hearing and improve public relations.

You can continue the important work of the Communications Development Fund with your donation to the Delta Zeta Foundation today.

Leadership and Educational Programs



TOMORROW'S LEADERS BENEFIT FROM TODAY'S PROGRAMS

During the Centennial Year, many members of Delta Zeta had the chance to reflect on the groundbreaking leadership shown by the Sorority's six Founders: Alfa Lloyd, Mary Collins, Anna Keen, Julia Bishop, Mabelle Minton, and Anne Simmons. As some of the first female students admitted to full-time enrollment at Miami University, they had the courage to form the first sorority on Miami's campus. From the time of their initial meeting, they had the foresight to envision that Delta Zeta would become a *national* sorority, not just a local one. Throughout their lives, they extended and guided Delta Zeta to become one of the largest sororities in the National Panhellenic Conference.

Leadership has been a hallmark of the women of Delta Zeta, inside and outside of the Sorority. Many of the Sorority's collegians are leaders on their campuses, and will make significant contributions to their communities and their country long after graduation.

The Delta Zeta Foundation helps fund important educational and leadership programs for both collegians and alumnae. The **Harper Endowed Lecture Fund**, established by the generous gift of Carol Sharpe Harper BΓ '53, was able for the first time to provide the keynote speaker at the 2002 Recruitment Conference, renowned motivational speaker Juliet Funt, who gave an inspirational program of gaining confidence and valuing self-worth. This endowment needs your support to continue bringing valuable lessons about leadership, education, and service to our membership.

The Norma Minch Andrisek Leadership Conferences provide valuable leadership education for collegians and alumnae. Collegians become strong and confident leaders on their campuses, and take this experience into their alumnae years as contributing citizens of the world community. Alumnae benefit from programs that enhance professional and personal development, and allow them to take advantage of many leadership opportunities within the Sorority or in other areas of the Greek world, such as volunteer advisors or Panhellenic representatives.

Convention Workshops sponsored by the Delta Zeta Foundation provide education in areas such as academics, risk management, leadership, and philanthropy. All of these programs are dependent upon donations to the Foundation to continue the important work of building tomorrow's leaders today. Your donation to the Delta Zeta Foundation ensures that this quality programming is available to our members. Our future lies in the strength of the leaders we build and support today—won't you invest in the future of Delta Zeta with your donation today?

IN HONOR OF THE CENTENNIAL: A SPECIAL GIFT FROM THE DELTA ZETA FOUNDATION

In honor of the Sorority's Centennial, the Delta Zeta Foundation, through a gift from National Ritual Chairman Patricia Menendez Tector ΕΦ '61, made a direct gift to each college chapter in 2002. The Foundation presented each chapter with a copy of the Delta Zeta Centennial history book, *A Century of Sisterhood: The Story of Delta Zeta 1902-2002*. This was the first time the Foundation was able to provide such a gift, which was especially fitting during the 100th anniversary of the Sorority.

At the Centennial Convention in July of 2002, the Foundation also provided a special reprint of Past National President and Historian Grace Mason Lundy's E booklet, *The Founders of Delta Zeta*, to each Convention attendee. In 1971, Grace Mason Lundy published the booklet for collegians with information and personal observations about the lives and accomplishments of Delta Zeta's six Founders. Mrs. Lundy also urged each chapter to preserve their own history for future generations. Delta Zeta's National Curator/Archivist is Betty Johnson Gurr-Tomblinson Α '62.



"Thank you very much for the copy of *A Century of Sisterhood: The Story of Delta Zeta 1902-2002*. It is a great addition to our archives and helps remind each member of the legacy and history of Delta Zeta."

The Sisters of the Xi Upsilon Chapter, Northeastern University

"On behalf of the sisters of Beta Tau, I would like to thank you for providing our chapter with a copy of *A Century of Sisterhood: The Story of Delta Zeta 1902-2002*. We appreciate the sincere reminder of the sisterhood within our Sorority. Thank you for the gift and the continued support of our chapter."

Karen Ebmeier, Beta Tau Chapter, Nebraska Wesleyan University



Leadership and Educational Programs

HEARING HELP GRANTS

The Delta Zeta Foundation awards Hearing Help Grants each year to our alumnae chapters who work with speech and hearing facilities. Hearing Help Grants provide funds to hearing centers, schools, clinics, and hospitals, and for education and projects in the speech and hearing field.

The Foundation was pleased to award the following Hearing Help Grants for 2002 -2003:

- **Arlington Alumnae Chapter:** Arlington Regional Program for the Deaf
- **Atlanta Alumnae Chapter:** Atlanta Area School for the Deaf
- **Chicago Far West Alumnae Chapter:** International Center on Deafness and the Arts
- **Greater Kansas City Alumnae Chapter:** Midwest Ear Institute
- **Huntsville Alumnae Chapter:** United Cerebral Palsy of Huntsville and Tennessee Valley, Inc.
- **North Philadelphia/Southern New Jersey Alumnae Chapters:** The Pennsylvania School for the Deaf
- **Spartanburg Alumnae Chapter:** Walker Foundation for Deaf Dancers Dance Group
- **Tulsa Alumnae Chapter:** Happy Hands, Inc. (Deaf Education Preschool to Kindergarten)
- **Wichita Alumnae Chapter:** Lions Deaf and Hard of Hearing Overnight Camp



The Pennsylvania School for the Deaf

"We are very grateful for your continued generosity this year. This grant will be used to help fund many special student programs and services to the Deaf Community, including special student workshops, new computers, early intervention services for infants and toddlers, and professional services. Delta Zeta has been a wonderful friend to our school over the years, and we are so pleased for your continued interest."

Joseph E. Fishgrund
Headmaster

THE EDUCATIONAL/TECHNOLOGY FUND

Meeting the Challenges of the 21st Century

The Educational/Technology Fund was established in August of 2001 to receive donations meeting established guidelines and from which grants may be made to chapters according to these approved guidelines.

What does this mean to alumnae, parents, and friends of Delta Zeta? Now you can make a tax-deductible gift to the Foundation for this Fund and earmark your contribution for the construction or renovation of a particular space in a specific chapter house to be used for educational purposes if the particular university/college provides similar facilities.

These educational areas include:

- Dedicated study, library, computer and instructional areas of a chapter house.
- Computers, computer desks and chairs, computer networking and internet wiring.
- Fire alarms, smoke detectors, and internal sprinkler systems for dedicated educational areas.
- Annual operating expenses (insurance, utilities, and similar items).

A letter from the university/college must be provided which states that the health/safety/technology related items requested are being provided by the school to all students living in dormitories. Proper documentation, including invoices and a signed agreement stating that the funds will be spent within the designated Delta Zeta and I.R.S. guidelines, is also required.

Two collegiate chapters who are currently contributing to the fund or raising funds to make a donation are the Beta Delta Chapter at the University of South Carolina and the Beta Kappa Chapter at Iowa State University.

Contact the Delta Zeta Foundation at 202 E. Church Street, Oxford, Ohio 45056, 513-523-7597 for more information about this exciting new program.

The **Theta Eta Chapter** (Creighton University) shared Founders Day with the Omaha Alumnae Chapter, enjoying the Centennial Convention video. The chapter donated a bench with a commemorative plaque to a site on campus where many students stand to catch the shuttle. University President Reverend John P. Schlegel accepted the gift. "Our celebration was very successful," said Chapter President Erin Egan. "We couldn't have done it without the alumnae chapter and Centennial Co-Chairmen Amanda Fitzhenry and Annie Hall."



Theta Eta Chapter President Erin Egan and Centennial Co-Chairman Amanda Fitzhenry with University President Reverend John P. Schlegel at the chapter's Centennial celebration.

The **Theta Iota Chapter** (Western Carolina University) presented a treasure chest filled with small toys and books to the university's Speech and Hearing Center. The gifts are for the preschool age children who participate in the Speech and Hearing Center programs. The university's Public Information Office covered the event. The chapter celebrated Founders Day with a ceremony on campus to which other members of the Greek community were invited, including the Vice Chancellor of Student Affairs and the Greek Advisor. The chapter also held an Alumnae Tea to welcome alumnae to Homecoming.



The Theta Iota Chapter celebrating Founders Day.

The **Theta Kappa Chapter** (University of New Orleans) presented Chancellor Gregory O'Brien with the Delta Zeta Centennial history book with a letter which described Delta Zeta's Centennial celebration. The chapter celebrated Founders Day in badge attire and presented each Greek organization with a bag of candy and a description of the meaning of Delta Zeta's Centennial Founders Day. Local alumnae attended a Founders Day luncheon the next day and received ornaments with Delta Zeta's founding and anniversary dates on them. Jeannie Smith read a proclamation from Mayor Ray Nagin declaring October 24th as "Delta Zeta Day."

The **Theta Nu Chapter** (Minnesota State University/Moorhead) presented a willow tree on the site of the former chapter house with a stone marker celebrating 100 years of sisterhood. The president of the university, Roland Barden, accepted the gift at a ceremony that included Vice President of Student Affairs Warren Weise, Student Senate President Peter Hartje, and alumnae. The chapter hosted a dinner and presented the Loving Cup ceremony. Founders Day activities were directed by Jenna Simon.

The **Theta Rho Chapter** (California State University/Los Angeles) held a special candlelighting ceremony in honor of Delta Zeta's Founders and presented the Loving Cup ceremony. After the ceremony, the chapter members joined alumnae for dinner at an Italian restaurant. The chapter presented a check to Administrative Director of University Auxiliary Services Dean Calvo to purchase a bamboo tree and a plaque for the new Student Union.

The **Theta Theta Chapter** (DePaul University) presented the campus with six trees, one in honor of each of the Delta Zeta Founders, which were planted around the grounds. Organizer Emily Blinn said, "Trees are a permanent landmark that will remain to honor our Founders." The chapter hosted a celebratory dinner for collegians and alumnae organized by Centennial Chairman Jordan Reynolds, and followed by a Centennial video created by Chapter President Bridget McNear. "We stand here as a part of something larger than our chapter," said Chapter Historian Lynn Prudinsky. "We are celebrating an event here at DePaul that our sisters are celebrating all over the country."



The Theta Theta Chapter at its Centennial dinner celebration.

Chapter news

The **Xi Alpha Chapter** (University of Massachusetts) planted a tree on the university campus to signify 100 years of Delta Zeta sisterhood. The dean of the university, Greek advisors, and other members of the Greek community were invited, as well as area alumnae. The chapter hosted a Centennial dinner at the chapter house, and celebrated a successful philanthropic project which raised money for Gallaudet University.



The Xi Alpha Chapter at the University of Massachusetts.

The **Xi Chi Chapter** (Robert Morris University) celebrated the Centennial with a special Founders Day ceremony.



The Xi Chi Chapter members at its Founders Day ceremony and celebration.

The **Xi Delta Chapter** (Radford University) made a donation of \$1,100 to the Radford University Foundation. The gift will assist in the building of the Bonnie Hurlburt Student Union Center on campus in 2003, which will accommodate students during study and leisure times. The chapter celebrated the Centennial with a Fall Banquet.

The **Xi Eta Chapter** (Northwood University) donated a wooden bench to be placed on campus. Centennial Chairman Elizabeth Nash organized a Founders Day celebration with a potluck dinner.

The **Xi Iota Chapter** (Muhlenberg College) created t-shirts and hung banners to publicize Delta Zeta's Centennial on campus.

Alumnae, members of the Kappa Rho Chapter at Kutztown University, school administrators, and Greek life leaders were invited to a special Founders Day ceremony. The chapter presented a check for \$2,002 to the college for outdoor benches on campus, donated the Delta Zeta history book to the school library, and presented a loving cup to the Dean of Students to symbolize the chapter's 18 years on campus.

The **Xi Lambda Chapter** (University of San Francisco) gave the university a rose bush, representing the Killarney Rose, which was placed at the center of the campus. Collegiate members invited alumnae to a special Founders Day ceremony. A special lunch on campus was held in the campus cafeteria at a table decorated to commemorate Founders Day.



Xi Lambda Chapter collegians celebrate with alumnae at the Founders Day dinner.

The **Xi Nu Chapter** (Tarleton State University) established a scholarship in honor of one of their distinguished alumni, Dean Alice Matthews Craig. The chapter also celebrated a successful recruitment on campus. Kim Thurman, Sarah Swindle, and Trisha Grider were members of the Homecoming Court.



The Xi Nu Chapter at Tarleton State University.

The **Xi Omega Chapter** (Purdue University) commemorated the Centennial by pledging to raise \$10,000 over the next three years in honor of Delta Zeta Foundation Secretary/Treasurer and Past National Officer Sonja Nay Wise Δ '57, a former academic advisor at the Kannert School of Management. A room in the Alumni Center will bear Sonja's name. The announcement of the gift was made at the Centennial dinner, to which alumnae were invited. Rachel Schlechtweg says, "With our plans to continue fundraising over the next three years and our alumnae support, we will be able to reach our goal."

The **Xi Omicron Chapter** (Loyola-Marymount University) donated a check to the university for \$1,000 to buy a custom stained glass window that will be placed in the Student Center building. Centennial Chairman Shannon McCreery presented the check to Vice President of Student Affairs Lane Bove at the Centennial brunch held on campus, to which alumnae were also invited.

The **Xi Phi Chapter** (University of Missouri/Kansas City) celebrated 100 years of Delta Zeta and the chapter's 15th anniversary with the Clay-Platte Alumnae Chapter at a Centennial brunch.

The **Xi Psi Chapter** (Grand Valley State University) attended a celebration at the Alumni House on campus. Former Chapter President Samantha Hardenburgh organized the event, consisting of an open house and dinner. The chapter enjoyed gathering with alumnae for the celebration. Former Vice President of Recruitment Erin McNally and Lucia Di Cicco gave interviews to the campus newspaper to further publicize the Centennial.



The Xi Psi Chapter celebrated Founders Day with a reception to which campus officials and other Greek organizations were invited.

The **Xi Rho Chapter** (Clarkson University) will be planting red, white, and blue flowers in the spring around a September 11th memorial on campus to commemorate Delta Zeta's Centennial. The chapter also hosted a Founders Day brunch and ceremony at the chapter house.

The **Xi Sigma Chapter** (University of North Carolina/Chapel Hill) donated a quilt to the new Women and Children's Hospital of the UNC hospital system. Chapter President Brandy Chapman, and Philanthropy Chairman Anna Gould presented the gift at a formal dinner. The quilt will be framed and hung in the hospital. The chapter hosted an alumnae event in commemoration of the Centennial celebration, inviting Chapel Hill area and Xi Sigma alumnae. Over 120 people attended. The chapter held an open house at which alumnae toured the house and met the new housemother, Corky Ackerly.



The Xi Sigma Chapter Philanthropy Chairman Anna Gould and Chapter President Brandy Chapman display the quilt donated to the university hospital.

The **Xi Tau Chapter** (Millersville University) donated a "talk back" computer to the Millersville University Special Education Department. The computer is a talking communication aid for the hearing impaired. The chapter also donated the Delta Zeta history book to the university library. University Vice President of Information Technology Bob Sauders accepted the gift during a special brunch at which alumnae and school officials were present. The chapter participated in the Homecoming parade, with six members dressed as Delta Zeta's Founders.



Xi Tau chapter members represented Delta Zeta's Founders in the Homecoming parade.

The **Xi Xi Chapter** (North Georgia College and State University) plan to present a bench to the university, and were excited to win Greek Week the week before Founders Day. The chapter members enjoyed a hayride, and later held a Centennial Banquet at which Delta Zeta's Woman of the Year for 1975 Carolyn Lee Wills ΔΔ '55 spoke.

The **Zeta Epsilon Chapter** (California University of Pennsylvania) celebrated the Centennial in conjunction with the university's Homecoming, hosting a luncheon to welcome alumnae. At the Founders Day dinner, the chapter invited a charter member, Frances Fimeck Duda '58, to the event. The chapter established the first scholarship at the university to be awarded to a student pursuing a career in the field of speech and hearing.



The Zeta Epsilon Chapter hosted alumnae during a joint Centennial/Homecoming celebration.

Chapter news

The **Zeta Lambda Chapter** (East Carolina University) presented the Delta Zeta Centennial history book to the school, and hosted an open house to which Pitt County community members were invited. Alumnae attended the Centennial Ball and were treated to gifts, entertainment, and great food. Chapter President Ashlee Witt created "100 Years of Sisterhood" CDs with Delta Zeta songs on them.



The Zeta Lambda Chapter celebrates the Centennial.

The **Zeta Pi Chapter** (University of Georgia) donated an outdoor bench to the campus with a plaque which commemorates the Centennial. The chapter hosted a celebration with refreshments, treating guests to makeovers and Delta Zeta merchandise. Several alumnae attended the event. The chapter completed Founders Day with a semi-formal catered dinner and dance held on campus.



The Zeta Pi Chapter Founders Day dance. From left, Alumnae Relations Chairman Jenn White, Vice President of Programs Erin Shealy, Secretary Cori Sams, Treasurer Katie Keaton, Vice President of Membership Madonna Moore, President Melissa Duncan, Academic Chairman Kristin Hayllar, and House Manager Stacy Gray.

The **Zeta Psi Chapter** (Stephen F. Austin State University) raised funds for two bricks in honor of its College Chapter Director Dr. Louise Parker Bingham ΔO '56. One brick will be placed in the Centennial Gardens at National Headquarters, and the other will go in the walkway around the fountain in the center of the SFA campus. An open house for alumnae and a Centennial Ball completed the Founders Day celebration. Chapter Historian Blair Peterson planned the Founders Day ceremony.

The **Zeta Rho Chapter** (William Jewell College) donated a security phone to the campus located between the main campus area and the women's dormitories. The chapter also celebrated a successful recruitment with 23 new members.



Members of the Zeta Rho Chapter.

The **Zeta Xi Chapter** (Lenoir Rhyne College) presented the Delta Zeta Centennial history book to the school library, and held a candlelighting ceremony on Founders Day. The chapter invited alumnae to join a Centennial celebration during Homecoming on campus.



The Zeta Xi Chapter on Founders Day.

The **Zeta Zeta Chapter** (West Texas A & M University) presented a bench to the university in a dedication ceremony at J.A. Hill Chapel, where the bench will be placed. The collegians joined area alumnae for a Centennial Banquet, where alumnae from each decade (from the 1950s to present) spoke about their college memories. Collegians and alumnae joined in a candlelighting ceremony and the singing of Delta Zeta songs.



The Zeta Zeta Chapter with alumnae at the Centennial Banquet.

IS YOUR CHAPTER MISSING?

The LAMP provides guidelines and report forms to all chapters, which contain deadlines, requirements for material to be submitted, and photograph requirements. We want *your* chapter to be a part of *The LAMP*. If you don't see your chapter listed, it is because that chapter did not file their *LAMP* Report with the Editor or because the information was not received by the deadline specified on the Report. Contact Nancy Brewer, Editor at 513/523-7597 or neb@dzshq.com for more information.

Alumnae reunite for the Centennial with special Founders Day celebrations, and share the celebration with other alumnae chapters and/or collegiate chapters. Alumnae also donated a gift to local college chapters or their communities, and/or volunteered on a philanthropic project that benefited a worthy cause. Other alumnae chapters provided assistance to nearby Delta Zeta college chapters for the collegians' gift to their school.

BLUE RIDGE AREA (DC, NC, SC, VA, WV)

The **Chapel Hill Alumnae Chapter's** Donate-A-Phone campaign raised \$100, which was donated to the Delta Zeta Foundation in honor of the Centennial. The Donate-A-Phone campaign collects old, damaged, or unused cell phones which are refurbished and given to victims of domestic violence. The chapter also celebrated Founders Day with the Xi Sigma Chapter (University of North Carolina/Chapel Hill) as alumnae enjoyed meeting new friends and renewing old friendships. If you are interested in joining the chapter, please contact Chapter President Anna Lehnert BA '92 at annavolpt@yahoo.com.

The **Northern Virginia Area Alumnae Chapter (NOVA)** gathered in McLean, Virginia to celebrate Founders Day with 20 other chapters, including collegians from the Omicron Sigma Chapter at Gallaudet University. The luncheon program was presented in English and ASL (American Sign Language). DZ NOVA President Tracy Hebert Hansen ØΦ '91 and Vice President Tracy Kingsbury Bank OΠ '93 led the Founders Day ceremony with assistance from the women of Omicron Sigma. NOVA purchased several children's books and posters for the Kids Clinic for the Deaf at Georgetown University Medical Center as its philanthropic project.



NOVA Executive Board at Founders Day 2002. From left, Treasurer Christie Schenone OX '97, President Tracy Hebert Hansen ØΦ '91, Vice President Tracy Kingsbury Bank OΠ '93, and Secretary Tracy Yossa Alder O '86.

The **Shenandoah/Central Virginia Alumnae Chapter** celebrated Founders Day with the Lambda Delta Chapter (University of Virginia). Area Alumnae Director Doretta Pugh Osborn ΘΞ '82 joined the alumnae and collegians in the celebration. Lois Brown ΓΡ '57 (Silver certificate) and Lucille Dillery Ferguson Γ '25 (Order of the Diamond) were recognized for their 25 and 75 years of membership in the chapter respectively.



Shenandoah/Central Virginia Alumnae Chapter President Ruth Callaway Kelley ΔΥ '59 presents Lucille Dillery Ferguson Γ '25 with her Order of the Diamond certificate as Lucille's daughter, Joan Ferguson KΘ '72, looks on.

The **Spartanburg Alumnae Chapter** invited alumnae to celebrate Founders Day with the Omicron Mu Chapter at the University of South Carolina/Spartanburg's ballroom. The alumnae chapter presented the collegians with a history book created by the alumnae which chronicled the Spartanburg Alumnae Chapter's beginnings in 1986, and two pieces of crystal to use at future Founders Day and preference events. The alumnae chapter also donated \$300 to the Sonja K. Ruppe Scholarship Fund.



The Spartanburg Alumnae Chapter celebrated Founders Day with collegians. From left, Omicron Mu Vice President of New Member Education and Centennial Chairman Carrie Brown, Alumnae Chapter Secretary Kelly Gillespie Tam OM '97, Omicron Mu Vice President of Programs Amber Armour, Alumnae Chapter Treasurer Jill Bishop Brock OM '92, Alumnae Chapter President Katie Whitaker OM '96, and President of the Omicron Mu Chapter Lisa Pennington.

The **Triad Alumnae Chapter** (Greensboro, High-Point, and Winston-Salem areas in North Carolina) celebrated Founders Day by discussing the Sorority's history, singing Delta Zeta songs, and sharing heartwarming stories of sisterhood. The chapter now has a website at www.dztriadalum.com and sends a quarterly newsletter to its members. Contact Jennifer Cochran Dalton ΔΔ '95 at jcd1966@bellsouth.net for information.



The Triad Alumnae Chapter celebrating Founders Day 2002.

The **Zeta Lambda Chapter Association** joined the Zeta Lambda Chapter (East Carolina University) for a Centennial Ball. Many alumnae reunited for the first time since college. Awards were presented, a historical slideshow was shown, and Chapter Association President Torri Forbes ZA '95 and Zeta Lambda Chapter President Ashlee Witt were speakers at the event. Thanks go to Ashlee for planning a spectacular evening.

CENTRAL PLAINS AREA (CO, IA, KS, MN, MO, ND, NE, SD)

Members of the **Beta Kappa Chapter** (Iowa State University) from the pledge classes of the early 1960s and representing eight states met in Ames for a reunion.



Beta Kappa alumnae who reunited in Delta Zeta's Centennial Year included Sue Whorley Frelund '62, Gwynne Deanovic Barba '63, Connie Swinney Whitham '63, Jackie Nessel Manatt '63, Mary Bohn Eichner '63, Ronnie Waterman Stalker '61, Carolyn Hill Nelson '61, Kathy Butler Kuenzer '61, Barb Bohne Pauley '62, Ardith Nielsen Forsythe '61, Carol Jensen Mills '63, Carole Doll Cameron '62, Char Werth Hejmanowski '62, and Ann Fowler Haggerty '62.

Other **Beta Kappa Chapter** (Iowa State University) alumnae also met for a special Centennial celebration. A luncheon honored recipients of the Beta Kappa Golden Anniversary Scholarship: Katie Sonderman, Wendy Butcher, and Kristin Huinker. Mary Boehnke Giese '65 sang her original song, "Heart of a Delta Zeta Rose," with collegian Cathy Nelson. Gwyneth Jones Augustine '59 presented Past National Officer Sandra Hart Horton '59 with a special gift in recognition of her years of service to the chapter. Alumnae from the 1950s to the 1990s reunited at the event.



Beta Kappa and Iowa area alumnae were recognized with the Order of the Golden Rose at the Centennial celebration.

The **Colorado Springs Alumnae Chapter** donated \$500 in honor of the Centennial to the International Hearing Dogs, Inc. (IHDI), which has been the chapter's primary local philanthropy. IHDI adopts dogs from local humane societies and trains them to



assist the hearing impaired at no cost to the recipient. IHDI has trained more than 700 dogs and depends on donations to continue its work. Alumnae also donated toys, animal carriers, food and treats, bedding, and other items to the organization.

Colorado Springs Alumnae Chapter Philanthropy Chairman Ann Aviles ΔP '56 presents a \$500 donation to President and Director Valerie Foss-Brugger of the International Hearing Dogs, Inc.

Alumnae from the **Delta Omega Chapter** (Fort Hays State University) held a Centennial celebration at a local bed and breakfast in Wichita, Kansas. Alumnae enjoyed a day of shopping, dining, and reminiscing to celebrate a sisterhood which began over 40 years ago.



Delta Omega alumnae reuniting for Centennial included, standing: Barbara Pfeifer McVey '62 and Judy Dresselhaus Shaffstall '62. Seated: Gwynne Gatewood Van Scoyk '62, Judy Grimm Elsen '62, and Judy Ubert Carney '61.

The **Denver Alumnae Chapter** was honored to host National Historian Florence Hood Miner AB '27 at its Founders Day celebration.



The Denver Alumnae Chapter and other alumnae from the Colorado area welcomed National Historian Florence Hood Miner AB '27 to its Founders Day celebration.

The **Fort Collins Alumnae Chapter** met for a Founders Day brunch which honored Achoth Award winner Elva Brackett Alden AY. The chapter is contributing to fund a plaque which will be placed on the University of Northern Colorado campus by the Delta Xi Chapter (University of Northern Colorado) in honor of Delta Zeta's Centennial.



The Fort Collins Alumnae Chapter hosted a Founders Day celebration which included 17 alumnae.

The **Greater Kansas City Alumnae Chapter** donated \$100 to the Hearing and Speech Clinic at Children's Mercy Hospital, presented by Centennial Chairman Sheryl Kudy Trick EY '80. The chapter has enjoyed a wonderful relationship with the clinic for many years, assisting in newborn hearing screenings and donating hats and mittens at Christmas time for the children. This Centennial gift will provide toys and books used during therapy sessions.

The **Lincoln Alumnae Chapter** celebrated Founders Day with the Beta Tau Chapter (Nebraska Wesleyan University) with a special luncheon. Beta Tau alumnae enjoyed reuniting at the event, and Nebraska Governor Mike Johanns proclaimed October 24th as "Delta Zeta Centennial Celebration Day." Past Beta Tau Chapter Presidents who took part in the Founders Day ceremony included Aileen Ross Johnston '46, Lynne

Robertson Ross '65, Anne Jablonski '86, Wilma Vodehnal Boles '57, Juanita Hill '70, and Shannon Jessen Vandewege '93.

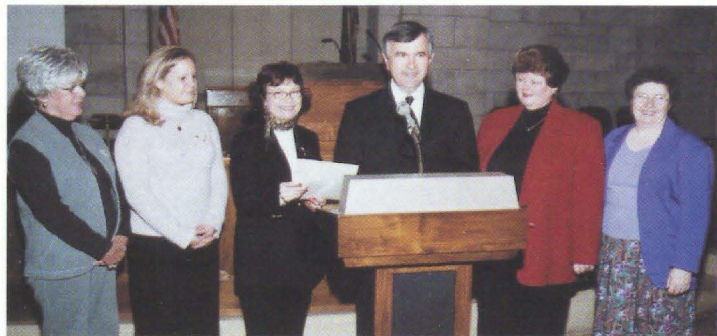

Lincoln Alumnae Chapter member Dolores Sugden Dunn BT '48 with Beta Tau Chapter President Leah Hoff, Past National President Marvona Easley Tavlin EA '66, Nebraska Governor Mike Johanns, Lincoln alumna Lynn Holcomb BT '66 and Ilah Cline Anderson BT '65 as the governor reads his proclamation.

The **St. Louis Alumnae Chapter** celebrated Founders Day with the Omicron Omicron (Lindenwood University) and the Iota Xi (University of Missouri/St. Louis) Chapters. A delightful lunch at the St. Charles Banquet Center and a donation to Our Little Haven, a local philanthropy, were part of the festivities. National Secretary Sharon Moncrief Slovinski ZP '64 presented Delta Zeta history and Convention highlights.

Members of the **Topeka Alumnae Chapter** traveled to Kansas City, Missouri to celebrate Founders Day with the **Clay-Platte Alumnae Chapter**. A beautiful ceremony and meal was enjoyed at the Kansas City Club. The Topeka Alumnae Chapter also donated the Centennial history book to the Delta Omega Chapter at Fort Hays State University.

The **Twin Cities Alumnae Chapter** celebrated Founders Day with 25 attendees and National Treasurer Susan Hein Feuerherm EK '67, who presented the Centennial and Convention review. Regional Collegiate Coordinator (Region VIII) Grace Dollahon Bartholet EQ '78 presented collegians in the region to the alumnae in attendance. A display table contained photo albums, mementoes, and the Centennial history book. The chapter collected toys for the Gillette Children's Hospital as its Centennial philanthropic project.

The **Waterloo/Cedar Falls Alumnae Chapter** made a donation to the Area 7 Parent Educator Program in honor of the Sorority's Centennial. The program provides education and training, including ICN sign language classes. Director of Program Improvement, Information Systems, and Special Education Support Sara McInerney and Parent Consultant Coordinator Donna Hansen accepted the gift from Chapter President Tammy Suchocki Schaefer EX '93, Treasurer Becky Diani BK '73, and Central Plains Area Alumnae Director Carolee Lewis Followill AF '73. The Mayor of Waterloo, John Roof, and the Mayor of

Cedar Falls, Jon Crews, proclaimed October 24th as Delta Zeta Day in those cities. Alumnae also enjoyed a special luncheon where Rebecca Burkhardt ΓΖ '77 was honored for 25 years of membership.



The Waterloo/Cedar Falls Alumnae Chapter presents a donation to the Area 7 Parent Educator Program.

The **Wichita Alumnae Chapter** celebrated Founders Day with a luncheon which hosted Grace Kneil, who currently works at several camps for the hearing impaired to which the chapter donates regularly. A \$500 donation was presented to Grace in honor of the Centennial. The chapter also donated several books to clinics and classrooms for the hearing impaired. The chapter also made a contribution to Fort Hays State University's Herndon Speech-Language-Hearing Clinic in honor of the Delta Omega Chapter and Delta Zeta's Centennial. Alumnae also enjoyed celebrating Homecoming at the university with Delta Omega members.



Members of the Wichita Alumnae Chapter at its Centennial celebration.

GREAT LAKES AREA (MI, OH, CANADA, UNITED KINGDOM)

Members of the **Cleveland-Eastside Alumnae Chapter** met for a Founders Day luncheon at the Gwinn Estate. Thelma Waddell Leppo ΓΚ '48 provided a Delta Zeta Centennial Crystal Rose Bowl which held a rose representing the Killarney Rose. Great Lakes Area Alumnae Director Mella Cooks Davies A '56 read words from Founder Julia Bishop Coleman's diary, and a special ceremony prepared by Carla Arnold Woodcock ΓΚ '58 was

performed. Ashland University's CCD Jody Shultz Thomae ΘΨ '85 and two collegians from the Theta Psi Chapter (Ashland University) and other area alumnae joined the chapter to celebrate.



The Cleveland-Eastside Alumnae Chapter celebrated Founders Day with a special luncheon.

The **Columbus Alumnae Chapter** joined collegians of the Theta Chapter (Ohio State University) at the chapter house for Founders Day. Collegians from the Alpha Rho Chapter (Ohio Wesleyan University) and the Omicron Gamma Chapter (Ohio University) also joined them. Alumnae Chapter member Denise Sabo AP '97 received the Outstanding Alumna Award in recognition of her contributions to the alumnae chapter and her own collegiate chapter. Denise is currently serving as the Panhellenic Representative for the Columbus Alumnae Chapter.



Former Columbus Alumnae Chapter President Carrye Jenkins AΘ '94 (left) with Denise Sabo AP '97, recipient of the Outstanding Alumna Award on Founders Day 2002.

The **Kent Area Alumnae Chapter** is working with the Gamma Kappa Chapter at Kent State University to develop a landscaped area on campus in honor of the Centennial. Sixteen members of the alumnae chapter gathered with the collegians to celebrate Founders Day at the chapter house.

Metro Detroit Alumnae Chapter President Colette Gilewicz BP '72 presented a \$5,000 check to Monica Woodson, Director of the Deaf, Hearing and Speech Center in Detroit. The chapter also hosted a Flame Fantasy event in celebration of the Centennial.



The Metro Detroit Alumnae Chapter presented a Centennial donation to the Deaf, Hearing and Speech Center in Detroit.

The **Toledo Alumnae Chapter** matched the Gamma Tau Chapter's (Bowling Green State University) donation to the University Libraries Centennial Campaign. The alumnae chapter celebrated the 100th anniversary of the Sorority with Gamma Tau collegians at the university, reminiscing and sharing stories of their college days.

The **Wooster Alumnae Chapter** hosted alumnae from five cities at its Founders Day celebration. All attendees enjoyed a dinner, with special favors made by Chapter President Eva Indoe Miller ΓΑ '50. Anita Indoe Reynolds ΓΑ '52 received the Golden Rose from her sister, Eva. After the Founders Day ceremony, which was presented by seven previous Golden Rose recipients, the Centennial Convention video was shown, and the chapter especially enjoyed watching the Gamma Alpha collegians from Baldwin Wallace College performing songs from the 1920s.

GREAT WESTERN AREA (AK, AZ, CA, HI, ID, MT, NV, OR, UT, WA, WY)

The **Greater Seattle Alumnae Chapter** celebrated Founders Day with Kappa Chapter collegians at the Faculty Club of the University of Washington. Delta Zeta Woman of the Year for 2001 Nancy Gibbs K '66 was the keynote speaker, and the attendees also heard from Doris Jansen Gillespie K '29, who had many stories of campus life during her years as a collegian. Order of the Golden Rose certificates were presented to Donna Stroud Dingwall K '52, JoAnn Dilworth Wetmore K '52, Janet Snyder Edwards K '52, and Amaryllis Shanafelt Whitmarsh K '52. Brigitte Thompson Quichocho K '93 and collegian Jen Low from the Kappa Chapter presented the University of Washington Speech and Hearing Sciences Department with a Centennial gift of \$3,000 to fund scholarships in the department. Greater Seattle Alumnae Chapter President Elyn Hartung Sewell K '66 received the Outstanding Alumna Award.



The Greater Seattle Alumnae Chapter and the Kappa Chapter present the Centennial gift to Janice Kim, left, of the University of Washington Speech Clinic. Center is Brigitte Thompson Quichocho K '93 and Nancy Alarcon of the University of Washington Speech Clinic.

The **Honolulu Alumnae Chapter** celebrated Founders Day with a luncheon at a Szechuan restaurant. Dorothea Bettencourt Ovio ΓΑ '52, Ann Teska Kadoguchi ΒΩ '52, and Jane Hunsicker Marcum ΒΠ '51 received the Order of the Golden Rose. Chapter President Caryl Pudlik Segawa EA '63 conducted a beautiful Founders Day ceremony. A special tribute was made to Alice Shelly ΓΑ '55, last year's president, who joined the Flame Eternal in March 2002.



Honolulu Alumnae Chapter members celebrate Founders Day.

The **Long Beach Alumnae Chapter** presented two gifts to the Delta Alpha Chapter at California State University/Long Beach: an official Delta Zeta flag and a handmade wooden crest for the chapter house. Five collegiate chapters (Delta Alpha, Iota Upsilon [California State University/Fullerton], Theta Rho [California State University/Los Angeles], Xi Omicron [Loyola-Marymount University], and Pi Gamma Colony [California State University/Northridge]) joined eight alumnae chapters, including Long Beach, for Founders Day with over 190 members in attendance. Golden Rose honorees included Long Beach Alumnae Chapter members Gerry Croymans Nichols AX '52, Margaret Adams Bedwell AI '52, Althea Aleko Miller AI '52, and San Fernando Valley Alumnae Chapter member Barbara Phillippi Lancaster AX '62. A donation was also made to the director of the California State University/Long Beach Speech and Hearing Clinic, Dr. Gerry Wallach, which will fund the purchase of a portable audiometer.



Delta Alpha Chapter President Julie Hammond (left) receives a handcrafted Delta Zeta Crest from Long Beach Alumnae Vice President Cindy Johnson Holmes ΔΑ '75.

The **Sacramento Alumnae Chapter** held a Founders Day tea at the home of Barbara Pfeifer McVey ΔΩ '62. Co-hostesses were Maurine Muller Rollins M '37 and Lois Rooker Adamek BK '39. The members viewed the Centennial Convention video and bestowed the Order of the Golden Rose designation upon Beverly Burau Balow I '52, Elaine Wurts Doerr ΓΑ '52, Joy Yocom Furtado AI '52, Patricia Thomas Hendrickson I '52, Margaret Benson Morjig BΣ '52, and Ernestine Fisk Taggart Ω '52. Later a dinner dance and silent auction sponsored by The Agency for Hearing, a group the chapter has supported over the years, wrapped up a memorable day.



The Founders Day Tea held by the Sacramento Alumnae Chapter.

The **South Bay (California) Alumnae Chapter** made a contribution to the House Ear Institute in honor of Delta Zeta's Centennial. The Centennial Founders Day celebration was held at the ocean side home of Jane Lasher Thomas O '49. Each alumna shared memorable stories of a Delta Zeta milestone in her life. South Bay Alumnae Chapter member Betty Paul DeWitt AI '49 was honored at the Long Beach Alumnae Chapter Centennial celebration for her 17 years of service to the Delta Zeta Foundation and her work with the House Ear Institute.

The **Westchester Alumnae Chapter** attended the Centennial brunch with the Xi Omicron Chapter (Loyola-Marymount University) where the collegiate chapter presented a check for \$1,000 to University Vice President of Student Affairs Dr. Lane Bove to fund a stained glass window, which will feature the Delta Zeta Crest, in the Student Center. If you live in the LAX Airport area and are interested in contacting this new chapter, please e-mail Chapter President Alissa Zito EO '99 at alissazito@yahoo.com.

MID-AMERICA AREA (IL, IN, WI)

The **Delta Chapter Association** presented three gifts to the Delta Chapter at DePauw University during the chapter association's Founders Day ceremony: the Centennial history book for the university library, the Centennial throw to be displayed in the chapter house, and a gift of electric logs for both fireplaces in the formal living room of the house. The Greencastle Alumnae Chapter and the collegiate chapter House Corporation

dedicated the stained glass front door of the chapter house in the name of Julia Crawley Shumaker Δ '30. Julia has held all offices in her alumnae chapter, is a past president of the House Corporation was CCD for 14 years, served as Province VII Chairman, and has attended six National conventions as a delegate.



From left, Delta Chapter Association members Julia Crawley Shumaker Δ '30 with Mimi Cole Breese Δ '55 and Kristi Spears, President of the Delta Chapter.

The **Hinsdale Area Alumnae Chapter** met at the home of Shari Johnson Katz E '91 to celebrate the Centennial. After a Founders Day ceremony, alumnae shared stories, sang songs, and viewed scrapbooks and photo albums. Many generations of Delta Zetas were represented. Chapter President Darlene Jelinek ΓN '52 helped to plan the event. Members of the chapter also raised over \$160,000 to support Wellness House, a facility for cancer patients and their families, by collecting donations and participating in the annual walk.



Hinsdale Alumnae Chapter members Constance Johnson Kiley Δ '55 and Colleen Burns Jensen BK '54 share memories and scrapbooks at the Founders Day event.

The **Indianapolis Alumnae Chapter** celebrated Centennial Founders Day with a luncheon and ceremony at a restaurant at the newly restored Fort Benjamin Harrison. Golden Rose recipients were Jerrie Wilson Gill E '51 and Nancy Sweetman Hudson E '52. Dorothy Busby Newcomer E '37 received the Order of the Pearl, and Juanita Gahimer Arnold Δ '40 was recognized as an Achoth Award winner. The chapter donated \$100 to the Epsilon Chapter (Indiana University), purchased a brick through the Centennial Campaign for the Centennial Garden at the National Historical Museum and Headquarters, gave \$300 to the Indiana School for the Deaf, and donated \$700

to the Special Needs Program of Boone/Hamilton/Madison Counties.



Indianapolis Alumnae Chapter members at the Founders Day luncheon included Achoth Award winner Juanita Gahimer Arnold Δ '40, Golden Rose recipients Jerrie Wilson Gill E '51 and Nancy Sweetman Hudson E '52, and Order of the Pearl recipient Dorothy Busby Newcomer E '37.

The **Muncie Alumnae Chapter** donated \$500 for a scholarship to the Gamma Chi Chapter at Ball State University. In addition, \$100 was donated to the Burn Center at Riley Hospital in memory of a Gamma Chi member who died in an accident. Donated items were also given to the Speech and Hearing Clinic at Ball State. Alumnae celebrated Founders Day with the Gamma Chi collegians as the group viewed the Centennial Convention video and chapter highlights for the year were shared. Senior members of the collegiate chapter were recognized with the gift of a crystal Centennial rose bowl. Lisa Barr Vellenga ΓΧ '77 received her Silver certificate for 25 years of membership, and Dorothy Krieger ΓΧ '56 was recognized with the Order of the Pearl.

MID-ATLANTIC AREA (DE, MD, NJ, PA)

The **Central Philadelphia Alumnae Chapter** commemorated Delta Zeta's Centennial by purchasing a brick to be placed in the Centennial Walkway at the National Historical Museum and Headquarters. The chapter also dedicated its annual Tea to honor the Sorority's 100th birthday. Invitations were extended to mothers, sisters, husbands, and significant others. A silent auction was also held to raise money for the speech and hearing impaired.

The **Chester County Alumnae Chapter** celebrated Founders Day with the Iota Rho Chapter at West Chester University.



Members of the Chester County Alumnae Chapter held the Founders Day ceremony with the Iota Rho Chapter at West Chester University.

The **Pittsburgh/South Hills Alumnae Chapter** celebrated Founders Day with a special program at the Heinz Memorial Chapel on the campus of the University of Pittsburgh. A donation was presented to the Chapel Building Preservation Fund.



Members of the Pittsburgh/South Hills Alumnae Chapter at the Founders Day celebration.

The **Southern New Jersey Alumnae Chapter** hosted the 18th regional Founders Day event. Alumnae from the Central New Jersey Alumnae Chapter and the North Philadelphia Alumnae Chapter also attended, as well as collegians from the Delta Tau Chapter (Temple University), Epsilon Zeta Chapter (Drexel University), Lambda Lambda Chapter (The College of New Jersey), Omicron Beta Chapter (Stockton State College), and Xi Kappa Chapter (Rowan University). Southern New Jersey Alumnae Chapter President Jennifer Smith OB '99 welcomed the guests, and Past National Officer Charlotte Fields Silversteen ΔΤ '65 was mistress of ceremonies. Delta Zeta Foundation Trustee and Past National Officer Anne Marie Jones Gavin ΔΙ '64 brought greetings from National Council. Phyllis Geil Gifford ΔΤ '57 received the Order of the Golden Rose, and Regional Collegiate Coordination for Region II, Tracy Kleppinger Bozik ΕΙ '86, recognized Grace Mason Lundy Award winner Bethany McLaughlin '99 of the Delta Tau Chapter.

The **Xi Tau Chapter Association** celebrated Founders Day with a Centennial brunch and donated equipment to the Millersville University Special Education Department to aid them in their work with the speech and hearing impaired. Alumnae also celebrated with collegians at the Homecoming parade and football game at Millersville University.

NORTHEAST AREA (CT, ME, MA, NH, NY, RI, VT)

The **Fairfield County Alumnae Chapter** has been assisting in the establishment of the Pi Beta Colony at the University of Hartford. In addition, the chapter has contributed to many local organizations, including: The American School for the Deaf Annual Scholarship, The Blackham School Hearing Impaired Program, The Rubino Center for Children, Family, and Children's Agencies, and Healing the Children. Founders Day was celebrated with a ceremony led by National Vice President of College Chapter Operations Karen Kind Veitch ΓΑ '67. Regional Collegiate Coordinator for Region I Gay Thorro Rose ΙΔ '66 and 21 sisters attended the event.

The **Long Island Alumnae Chapter** celebrated Founders Day with 32 Delta Zetas at the Milleridge Inn. Five members received the Golden Rose distinction: Alice Roggenkamp ΓΠ, Norma Plett AZ '51, Jean Reincke Leib BX '48, Stella DePasquale Baker ΓH '52, and Dorothy McKiernan AZ '50. The attendees also enjoyed hosting *New York Times* best-selling author and guest lecturer Susan Trentacoste Miller BΩ '64, who discussed her new book, *Planets and Possibilities*, and the year ahead.



At the Long Island Alumnae Chapter's Founders Day event, renowned author Susan Trentacoste Miller BΩ '64 (left) was the guest speaker. Beside her are Dolly Di Gregorio Calvo ΓH '54 and Toni Malizia Novak ΓH '54.

The **Omicron Phi Chapter Association** traveled back to Alfred, New York for a special Centennial Founders Day celebration with the Omicron Phi Chapter (Alfred University) and honored guests. The collegians presented the Founders Day ceremony and Regional Collegiate Coordinator of Region I Gay Thorro Rose ΙΔ '66 discussed Delta Zeta's 100-year history. The evening ended with the opening of a time capsule, created at the time of the chapter's installation, by the charter members of the chapters.



Members of the Omicron Phi Chapter Association.

The newly reorganized **Rochester Alumnae Chapter** focused on Founders Day with fall sisterhood events, including a special birthday cake to celebrate the Centennial. October 1st marked the one-year anniversary since the chapter began meeting. If you are interested in membership, contact Adrienne Conte OΦ '96 at

585/467-9075 or conteam@yahoo.com or Katie Isaac Franklin OΦ '97 at k_isaac@yahoo.com.



Members of the Rochester Alumnae Chapter include Adrienne Conte OΦ '96, Katie Isaac Franklin OΦ '97, Sue Blakely Moses ΘA '68, Alison Green, ΞP '96 and Joyce Piersall Schwarz ΕQ '70.

SOUTH CENTRAL AREA (AR, KY, LA, MS, OK, TN)

The **Knoxville Area Alumnae Chapter** is working with the Beta Lambda Chapter at the University of Tennessee/Knoxville to create a Centennial Garden on the school grounds. The alumnae chapter celebrated Founders Day with the Beta Lambda collegians. Items were collected for a silent auction for the Tennessee School for the Deaf in conjunction with a Centennial Ball at which many alumnae reunited. Beta Lambda collegians hosted an open house before the Tennessee vs. Alabama football game, at which a special announcement was made to publicize Delta Zeta's 100th birthday.

The **Louisville Area Alumnae Chapter** had a special Founders Day celebration at the University Club. To further honor the Centennial, Alumnae Chapter President Jenny Jackson Wrightington BΓ '89 invited her pledge class to her home for a special afternoon of tea hosted by Tea by Trudy, a specialty company owned by alumna Trudy Wheeler ΔO '76.



The Louisville Alumnae Chapter gathered with other Beta Gamma alumnae for Founders Day. Front, from left: Rose Mary Rommel Johnson '48, Jeanine Petersen Triplett '79, and Beta Gamma College Chapter Director Cathy Barth Giangarra '81. Back: Louisville Alumnae Chapter President Jenny Jackson Wrightington '89, Carol Sharpe Harper '53, Becky Wise Montague '92, South Central Area Alumnae Director Ann Walls '57, Julie Dunn Crawford '89, Beta Gamma College Chapter President Jennifer Keane, and collegian Rhonda Dieckman (all Beta Gammas).



Stephanie Peyton Powell's BΓ '93 quintuplets celebrated their first birthday with the Louisville Alumnae Chapter at Founders Day.

SOUTHEAST AREA (AL, FL, GA, PR, VI)

The **Atlanta-Cobb County Alumnae Chapter** attended the Xi Xi Chapter's (North Georgia College) Founders Day celebration, and also celebrated with Atlanta-area alumnae at a local golf club. The latter event included dinner and a lively presentation about the history of women over the past 100 years.



Regional Collegiate Coordinator for Region XVII Margret Georges O'Meara $\Lambda\Xi$ '82 with Atlanta Alumnae Chapter President Sara Rosier Bush Σ '51 and Southeast Area Membership Chairman and Atlanta-Cobb County Alumnae Chapter President Angela Evans Cutnaw $\Lambda\Gamma$ '81.

The **Atlanta Southern Crescent Alumnae Chapter** met with five other Atlanta area alumnae chapters for a Founders Day celebration, dinner, and ceremony. Area Alumnae Director Christie Dale Harmon ΛK '89 presented Terri Mullen Michalewicz EX '76, Kathy Boles Stallings $\Lambda\Gamma$ '70, and Wanda Draughon Zvanut II '72 with Silver certificates for 25 years of membership.



Atlanta Southern Crescent members Kathy Boles Stallings $\Lambda\Gamma$ '70, Wanda Draughon Zvanut II '72, and Terri Mullen Michalewicz EX '76 received Silver certificates on Founders Day.

The **Clearwater Alumnae Chapter** celebrated Founders Day with the **Tampa Bay Alumnae Chapter**. If you are interested in connecting with the Clearwater Alumnae Chapter, please contact Roberta Eads McIntosh $B\Theta$ '55 at 727/734-1237 or at robe.mci@verizon.net.

The **Gold Coast Alumnae Chapter** celebrated Founders Day with a luncheon event at the Westin Ft. Lauderdale Hotel. A Turtle Walk, scrapbooks and Convention albums, and fundraising gifts were part of the fun. Silver, Golden Rose, and Order of the Pearl members were recognized, and each guest received a special favor with a pink rose.



Gold Coast Alumnae Chapter members celebrating Founders Day included Rachel Peterson Roller AO '27, Suzanne Valliquette Yager BX '68, and Beverly Brouer Hammel AA '48.

The **Greater Pensacola Alumnae Chapter** hosted a Centennial celebration at the Grand Hotel Resort. Alumnae then held a Founders Day ceremony at the home of Rosemary Robertson Greene $\Delta\Delta$ '55. The chapter sponsored a brick in the Centennial Garden and made a donation to the Deaf and Hard of Hearing Services of Northwest Florida. Two new members were recognized: Sara Harrison West ZZ '88 and Jan Huether Flusche $\Delta\Phi$ '94. The Order of the Golden Rose was awarded to Betty England Thorsen $\Lambda\Sigma$ '50 and Irene Taylor Varnson $\Lambda\Sigma$ '52.

The **Jacksonville Alumnae Chapter** was honored to have Jacksonville Mayor John A. Delaney proclaim Delta Zeta Day on October 24th. The chapter celebrated with a Founders Day luncheon, gold lamps and pink roses, and scrapbooks dating back to the 1920s. The chapter presented a Centennial gift to the Parent Infant Program at the Florida School for the Deaf and Blind in St. Augustine. Program Director Gail Leamer Strassel $\Delta\Xi$ '80 accepted the donation of seven "Sign With Your Baby" sets, which will help parents whose children have been diagnosed with a hearing impairment.

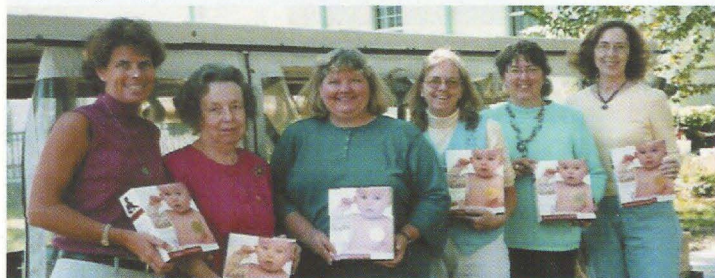

From left, the Florida School for the Deaf and Blind Program Director Gail Leamer Strassel $\Delta\Xi$ '80, Jacksonville Alumnae Chapter member Jessie Cowie Ramsay AY '47, Alumnae Chapter President Barbara Boehringer Turner $\Theta\Delta$ '73, Carole Leather Walters $\Theta\Delta$ '73, Southeast Area Alumnae Public Relations Chairman Robin Griehs Donoho $I\Omega$ '75, Alumnae Chapter Treasurer Marie Blake Weber $I\Omega$ '69.

The **Lambda Gamma Chapter Association** (Jacksonville State University) hosted a dinner for Centennial Founders Day, which also celebrated the chapter's 25th anniversary. Sara Clem Barksdale '77 and Anita Corley Williams '77, two charter members, were recognized at the event with Silver certificates and spoke about the early days of the chapter. Lambda Gamma collegiate President Tavia McMunn and Chapter Association President Kim Bynum Dalesandro '92 spoke to the guests, as College Chapter Director Gina Moses Mabrey '88 served at emcee. Special guest National President Denise Williams McCullars BE was honored for dedication to the chapter as a CCD for more than 12 years and her service on National Council. She received an engraved silver frame and an etched vase, which alumnae and collegiate members filled with 25 roses in honor of the chapter's 25th anniversary.



The Lambda Gamma Colony President Sara Clem Barksdale '77 (right), with National President Denise Williams McCullars BE at the Centennial Founders Day celebration.

The **Sisters of Samford Alumnae Chapter** presented the Alpha Pi Chapter (Samford University) with a gift of stained glass panels, designed by Beth Kennard Fletcher AΠ '63, to be placed in the entry of the chapter house. Local Birmingham artists etched the panels with the Crest and the lamp.



A view of the stained glass presented to the Alpha Pi Chapter by the Sisters of Samford Alumnae Chapter.

The **St. Petersburg Alumnae Chapter** hosted an elegant lunch, which the Tampa Alumnae Chapter, the Suncoast Alumnae Chapter, and the Delta Beta Chapter from the University of Tampa attended. Immediate Past National President Karly K. Burns ZA was guest speaker. Collegians sang Delta Zeta songs and the Founders Day ceremony was presented as each Founder was honored with a pink rose. Frances Wilson Keith AB, past Achoth Award winner and past Alpha Beta Housing Corporation President, received the Order of the Diamond. Barbara Langford Meyer ΔB was initiated in to the sisterhood. Barbara had received a bid from the Alpha Theta Chapter at the University of

Kentucky 36 years earlier, but had to leave school before she was initiated. Later, the chapter also attended a centennial Panhellenic luncheon and fashion show.



St. Petersburg Alumnae Chapter member and past Achoth Award winner Frances Wilson Keith AB receives the Order of the Diamond.

The **Suncoast Alumnae Chapter** celebrated Founders Day with the St. Petersburg Alumnae Chapter.



At the Founders Day luncheon, Suncoast Alumnae Chapter members Joan Bunker Swanger ΔΨ '52 (center) and Barbara Joy Hackett BA '52 were recognized as Golden Rose recipients. Suncoast Alumnae Chapter President Kathy Swanger Orchard ΑΣ '76 is on the far left.

The **Tallahassee Alumnae Chapter** donated a tree to Florida State University in honor of the Centennial and a place setting of dinnerware to the Alpha Sigma Chapter. In addition, the chapter donated a brick to the Centennial Walk at the National Historical Museum and Headquarters. Chapter members also joined the collegians for the American Heart Association's Heart Walk, proudly wearing Delta Zeta Centennial tee shirts at the event. The alumnae also provided homemade study snacks for the collegians during the month of October, and held a Centennial Founders Day dinner.

The **Tampa Alumnae Chapter** joined the St. Petersburg Alumnae Chapter for Founders Day, and joined the Delta Beta Chapter (University of Tampa) in a candlelighting ceremony and tea after the collegiate chapter presented its gift to campus.

The **Tuscaloosa Alumnae Chapter** and the Alpha Gamma Chapter (University of Alabama) made a Centennial gift of \$20,000 to the Speech and Hearing Center at the university. The center serves all the counties of West Alabama, and the alumnae chapter has supported it since 1985 with fundraisers and an annual Easter egg hunt for the preschool. A Founders

Day tea was held at the historical Gill Vernor Home to which university officials were invited.



Tuscaloosa Mayor Al Dupont, Tuscaloosa Alumnae Chapter President Donna Baird Martin AG '94, and Alpha Gamma Chapter President Jennifer Traywick at the reception honoring the Centennial.

SOUTHWEST AREA (NM, OK, TX)

The **Alva Alumnae Chapter** celebrated a century of sisterhood in a special event on October 14th at which 27 members enjoyed a delicious dinner as Alumnae Chapter President Betty Jo Gallon Bellah ΔO '57 hosted. Jeanette Mitchell Andriano ΔO '58 came from Arizona to join the festivities. Twenty new alumnae have been initiated into the chapter. The video depicting 100 years of Delta Zeta was shown. On Founders Day, the Alva Alumnae Chapter was the guest of the Oklahoma City Alumnae Chapter for an evening celebration.



Alva Alumnae Chapter 2002 initiates of the Epsilon Upsilon Chapter are, first row: Jonella Rathgerber, Michele Green Mackey, Tina Baker, and Irala Magee. Second row: Gina Martin, Nicki Chaffee, Jane Bowen, Rhonda Cook, Debbie Ackerman, Cherie Fisher, and Dawn Madrid. Diana Stein, Donna White, Dana Roark, Jenny McMillan Messenger, Tara Thomas, Kasady Pulliam Bradford, Jolyn Herchock, Julie Heasley, and Lynell Beiershmidt.

The **Arlington Alumnae Chapter** celebrated Founders Day with the Iota Psi Chapter (University of Texas/Arlington). Iota Psi also celebrated its 25th anniversary with a reunion for alumnae. A Centennial and Anniversary Rose Ball was held at which 130 were in attendance.



Arlington Alumnae Chapter members at the Centennial Rose Ball.

The **Austin Alumnae Chapter** held a Centennial luncheon which also celebrated Convention highlights. Alumnae, collegians from the Iota Alpha Chapter (Southwest Texas State University), and mothers of members were in attendance. A birthday party theme was complete with balloons, confetti, and gift-wrapped favors for the guests.

The **Bartlesville Alumnae Chapter** celebrated the Centennial with a dinner and program. Alumnae reminisced about chapter meetings, which have been held since 1956, and received long-stemmed roses, embroidered Centennial bookmarks, and ceramic turtles. The chapter made a donation to the Special Education department of a local elementary school to purchase needed equipment as its Centennial gift.

The **El Paso Alumnae Chapter** celebrated with alumnae from Las Cruces, New Mexico and the Gamma Xi Chapter collegians (New Mexico State University) with a Centennial luncheon and ceremony. The alumnae requested that the star atop El Paso Mountain, which overlooks the Mojave Desert, be lit in honor of Founders Day. The chapter also donated the autobiography of a Gallaudet graduate to the local library, and 400 to the University of Texas/El Paso Speech and Hearing Center.



El Paso and Las Cruces alumnae join Gamma Xi Chapter collegians for Founders Day.

Gamma Kappa Chapter alumnae Marilyn Hayes Whiteman '49 received her Golden Rose honor from Betty Steinkemper Jones ΓK '51. Betty and Marilyn were sisters at Kent State University, and now live in Albuquerque, New Mexico.



Betty Steinkemper Jones ΓK '51 (right) pins the Golden Rose on Marilyn Hayes Whiteman ΓK '49.

The **Houston Alumnae Chapter's** Centennial gift was a scholarship to a Delta Zeta collegian in the area. Alumnae Chapter President Marcie Kinsel Berry $\Lambda\Xi$ '92 presented Delta Theta Chapter President Catherine Zarate (University of Houston) with the scholarship. Dolores Gupton Rader $\Lambda\Psi$ '52 received the 50 Years of Delta Zeta Award. Members of the chapter also joined the Zeta Psi Chapter (Stephen F. Austin State University) at a Centennial ball.



Houston Alumnae Chapter member Dolores Gupton Rader $\Lambda\Psi$ '52 (center) with Alumnae Chapter President Marcie Kinsel Berry $\Lambda\Xi$ '92.

The **Lubbock Alumnae Chapter** gathered at the home of Shauna Hughes Frisbie $\Lambda\Theta$ '78 for a special Founders Day ceremony. Members who received Silver certificates at the event were: Shauna Hughes Frisbie $\Lambda\Theta$ '78, Linda Hutto King KZ '69, Deborah Wiltbanks $\Theta\Theta$ '72, Paula Lindley Thrasher $\Delta\Phi$ '61, Nadine Callicoatte Lewis ZZ '69, and Virginia Leake Ringener ZZ '58.



Lubbock Alumnae Chapter members gathered for Founders Day. From left, kneeling: Vanita Coutinho $\Theta\Lambda$ '98 and Shauna Hughes Frisbie $\Lambda\Theta$ '78. Standing: Shea Wilbanks Hope $\Lambda\Theta$ '93, Deborah Wiltbanks $\Theta\Theta$ '72, Bebe Bailey Fields $\text{B}\Gamma$ '53, Andi Cooper Howard ΞN '89, and Priscilla Camacho $\Theta\Lambda$ '99.

The **Oklahoma City Alumnae Chapter** joined the Epsilon Upsilon Chapter (University of Central Oklahoma) in presenting the Centennial gift of a park bench to the university with the names of the donors engraved on it. A redbud tree will be placed



Oklahoma City Alumnae Chapter member Donna Niemann Brown $\Gamma\Gamma$ '52 (left) received the Marylois Dreiling Award in recognition of her many years of service to Delta Zeta and the Golden Rose designation. Beside her is Doris Wright Sandoz $\Gamma\Gamma$ '36, former Province Alumnae Director.

The **Plano-Collin County Alumnae Chapter** celebrated Founders Day with a dinner and reunion. Silver certificates were given to 25-year members, and Order of the Pearl and Order of the Diamond recipients were honored. The anniversary celebration was marked by a moving tribute to the Sorority and Delta Zeta's six Founders.

The **San Antonio Alumnae Chapter** made several donations in honor of the Centennial. The chapter made a gift to St. Mary's University's Jessica Garcia Memorial Scholarship, in memory of Jessica, a member of the Omicron Alpha Chapter. Donations were also made to the San Antonio Panhellenic, the San Antonio College Deaf Services Program, and Sunshine Cottage, which is a school for hearing-impaired children in preschool and elementary school programs. A gift of \$100 was made to the Omicron Alpha Chapter, and the chapter also purchased a brick for the Centennial Garden. A final donation was made to the Delta Zeta Foundation in the name of Golden Rose recipient Elsie Wheeler McTee AT '52. The chapter held a Centennial dinner with 100 sisters in attendance at which Past National Officer Merry Westbrook Adamcik $\Delta\Theta$ '68 was the guest speaker.



San Antonio Alumnae Chapter members celebrate Founders Day with the Omicron Alpha Chapter of St. Mary's University.

The **South Texas Alumnae Chapter** celebrated the Centennial Year by welcoming two alumnae initiates to the chapter.



South Texas Alumnae Chapter members include, from left: Shana Castillo $\Theta\Theta$ '96, Carlina Capelo-Pichardo $\Theta\Theta$ '96, CCD of the Theta Omicron Chapter at the University of Texas/Pan American, Liza Gonzalez $\Theta\Theta$ '87, Amy Carr $\Lambda\Upsilon$ '92, Dora Gonzalez-Salinas $\Theta\Theta$ '02 (alumna initiate), Liliana Rodriguez $\Theta\Theta$ '02 (alumna initiate), and Priscilla Quesada $\Theta\Theta$ '99.

The **Tulsa Area Alumnae Chapter** gathered with 120 alumnae and collegians for Founders Day. Alumnae provided home-cooked food for the event, and a cake decorated with the Founders' picture was the highlight of the evening. Awards recognizing the academic achievement of Delta Phi Chapter (Northeastern State University) collegians were given. The collegians performed a skit, and a friendship circle was formed after the Founders Day ceremony.



Tulsa Alumnae and Delta Phi Chapters' Executive Boards gather around the special Founders Day cake to commemorate the Centennial.

The **Tyler Area Alumnae Chapter** is one of the newest alumnae chapters in Delta Zeta, and the members met for a Founders Day dinner. The chapter made care packages for collegians and wrapped gifts for the Salvation Army Angel Tree.

Zeta Psi alumnae from pledge classes spanning 1967-72 enjoyed a video with footage from a 1969 rush event, created t-shirts just for the reunion, attended an open house at the chapter house, and donated money to fund a scholarship at the university in honor of Past Alumnae President Suzon Delk ZΨ '70, who recently joined the flame eternal.



At left, Zeta Psi alumnae from pledge classes from 1967-72 gathered at the Stephen F. Austin State University for a Centennial Reunion.

Zeta Psi continued



Above, a photo of the Zeta Psi Chapter in 1969.

CONNECT WITH A CHAPTER ASSOCIATION!

An easy way to connect with your sisters in Delta Zeta is through Chapter Associations. Alumnae who belong to the same college chapter can form a chapter association.

It's really just a chance to meet whenever you want to—chapter associations don't have the formal structure of an alumnae chapter, but give alumnae the opportunity to connect with sisters from their college chapter at their convenience.

If you'd like more information about forming a chapter association, you can contact:

Meggan Jordan George ΔE '89
Area Chapter Association Contact
4210 Tompkins Court SE
Grand Rapids, MI 49546
616/977-7668
e-mail: mkgeorge@iserv.net

Flame Eternal



ALPHA

Charlotte Hoyne Harper '28
Ellen Nichols '31
Francelia Seeley Bolte '33
Frances Snyder Smith '37
Marjorie Jeanne Stewart
Neatherton Adair '44
Mary Lou McConnaughey Barth '49
Gayle Crawford Bicknell '53
Louise T. Brand '62

GAMMA

Helen Cunningham Davies '27

THETA

Sallie Grappy Wenzel '54

DELTA

Helen Dirks Schanke '29
Mary Hepperly Getts '38

KAPPA

Dolores Stein Dyson '40
Elizabeth Bryant Rowe '57

MU

Pauline McVicker von Husen '46

NU

Charlene Kerner VanDeventer '45
June Carlson Johnson '47

XI

Harriett Spiesz Hittinger '40

PI

Vera Bane Berg Carey '38

RHO

Ruth Kearns Discoe '37

SIGMA

Gladys Dunham Weston '26
Gretchen Ott Magee '31

UPSILON

Elva Ross Johnson '47

PSI

Alta Marie Redmond '21
Anita Dale Windisch '41
Marilyn Strock Craig '47
Royce Delco Williams '66

OMEGA

Rochka Cogan Premo '48

ALPHA BETA

June O'Brian Meyers '37
Loa Frances Malsbury Clark
Darlene Svoboda Martin '62

ALPHA EPSILON

Gwendolyn Cline Pennington '29

ALPHA ETA

Catherine Backus Adel '27

ALPHA THETA

Mary Thorn Huston

ALPHA IOTA

Catherine Elizabeth Borum '53

ALPHA LAMBDA

Adele Walton Peltó '27

ALPHA XI

Catherine McLaughlin Ballard '31

ALPHA PI

Mary Morrison Farley
Carolyn Denney Baker '46

ALPHA TAU

Margaret Wilde Bush '51
Marciadene Whipple Burton '75

ALPHA PSI

Pearl Ivy Holloway '44
Lois Moeller Myers '57

BETA KAPPA

Ruth Dean '35
Zoe Wilson Tillson '44
Jeanne Beckner Rizk '40
Berdean Beckner Flores '41
Erica Schultz Slessor '68

BETA MU

Mabel Joyner Stacy '37
Marilyn Shibley King '50

BETA XI

Dorothy Pitts Talley '46
Myrtle Norris Benson '68

BETA SIGMA

Thora Viers Michie '58

BETA TAU

Lois Versaw Forgey '59
Mabel Dilley Friesen '63

BETA CHI

Frances McCollum Parrish '47
Robertta Weaver Ehrle '53

GAMMA ALPHA

Effie Stewart Vale '52

GAMMA BETA

J. Dorold Almquist Makowsky '53

GAMMA DELTA

Nancy Fisher Poitras '52

GAMMA EPSILON

Dorothe McCulloch Seekamp '57

GAMMA ZETA

Margaret Jane Scott '56

GAMMA ETA

Evelyn Caldeira Hochuli '46

GAMMA KAPPA

Patricia Hess Geyer '49

GAMMA PI

Kelly Ann Garcia '97

GAMMA UPSILON

Mary Frances Lee Fisackerly '44

GAMMA CHI

Candy Bader Crofoot '71

GAMMA PSI

Anita Buzek Hoag '53

GAMMA OMEGA

Joan Kraus Worrall '61

DELTA THETA

Ann Walker '61

DELTA SIGMA

Nellie Leone Starbuck McKanna '56

DELTA TAU

Sara Rhoads Parks '57

DELTA OMEGA

Rosalind Noble Fiske '57
Tonya Louise Armstrong Cook '64

EPSILON ALPHA

Anita Finch Campbell '57

EPSILON KAPPA

Carlyle Ellis '57

EPSILON TAU

Alesa Brookshier Neal '84

ZETA EPSILON

Nancy Waters Shearson '60

ZETA THETA

Susan McGinnis Kemp '68

ZETA PI

Vickie Chastain Thompson '64

THETA EPSILON

Camille Chesnier Duchesne '64

THETA ZETA

Nada Thomas Peshoff '62

THETA IOTA

Sondra Michelle Diaz '98

IOTA ALPHA

Azalette Russell Little '67

PHI BETA

Sally Patterson Pipoly '57

Delta Zeta Directory

For a complete version of the directory, please call
1-800-6-ALUMNA

To change your name or address, to order a DZ DeZigns catalog, for information on the magazine program or other Delta Zeta programs, contact:

**National Headquarters, 202 East Church Street
Oxford, Ohio 45056 - Phone (513) 523-7597
Fax (513) 523-1921 Visit www.deltazeta.org**

National Council

NATIONAL PRESIDENT

Denise Williams McCullars
3 Poplar Point, Silver Lakes, Glencoe, AL 35905

NATIONAL VICE PRESIDENT OF MEMBERSHIP

DEVELOPMENT
Debbie Raziano
117 Ashton Road, Luling, LA 70070

NATIONAL VICE PRESIDENT OF ALUMNAE AFFAIRS

Jamie Hammill Pyne
202 Campden Way, Greenville, NC 27858

NATIONAL VICE PRESIDENT OF COLLEGE

CHAPTER OPERATIONS
Karen Kind Veitch
44 Bob Hill Lane, New Canaan, CT 06840

NATIONAL SECRETARY

Sharon Moncrief Slovinski
32787 Waverly Street, LaGrange, MO 63448

NATIONAL TREASURER

Susan Hein Feuerherm
3849 Conroy Trail, Inver Grove Heights, MN 55076

NATIONAL DIRECTOR OF ALUMNAE RECRUITMENT AND RETENTION

Tracy Wilson LeSieur
2805 Downing Circle, Birmingham, AL 35242

NATIONAL DIRECTOR OF COLLEGIATE RECRUITMENT

Michelle Albrecht Smith
4319 Canehill Avenue, Lakewood, CA

PAST NATIONAL PRESIDENT

Karly Klemp Burns
P.O. Box 58050, Tierra Verde, FL 33715

NATIONAL PANHELLENIC CONFERENCE DELEGATE

Lynnda Wolf Hoefler
2981 Telber Court, Stow, OH 44224

NATIONAL PANHELLENIC CONFERENCE ALTERNATES

1st Alternate - Jamie Hammill Pyne
202 Campden Way, Greenville, NC 27858
2nd Alternate - Sandra McAlister Nesbitt
300 Tecumseh Court, Montgomery, AL 33715
3rd Alternate - Karly Klemp Burns
P.O. Box 58050, Tierra Verde, FL 33715

Delta Zeta Foundation

PRESIDENT

Ruth Weider Patterson
3623 Devereaux Road, Columbia, SC 29205

VICE PRESIDENT-MUSEUM

Norma Minch Andrisek
319 Janice Drive, Berea, OH 44017

VICE PRESIDENT-DEVELOPMENT

Sandra Sebrell Bailey
639 N. Portage Path, Akron, OH 44303

SECRETARY/TREASURER

Sonja Nay Wise
1813 Mallard Court, West Lafayette, IN 47906

TRUSTEE

Anne Marie Jones Gavin
3264 Swan Drive, Vineland, NJ 08361

TRUSTEE

Sara Carruthers Janson
81 West Fairway Drive, Hamilton, OH 45013

MEMBER

Denise Williams McCullars
3 Poplar Point, Silver Lakes, Glencoe, AL 35905

SPECIAL ADVISOR

Marjorie Klingensmith Lovewell
96 The Prado NE, Atlanta, GA 30309

Committees

FINANCE/INVESTMENTS

Anne Marie Jones Gavin
3264 Swan Drive, Vineland, NJ 08361

GRADUATE SCHOLARSHIPS

Sondra Golden Bass
6425 Chapman Court, Raleigh, NC 27612-6609

GALLAUDET UNIVERSITY

Joan Dondrea Lowry
578 Yarmouth Lane, Bay Village, OH 44140

HEGHINIAN SCHOLARSHIPS

Marion Angarola Shapley
109 Via Los Miradores, Redondo Beach, CA 90277

HOUSE EAR INSTITUTE

Marilyn Fey Ghysels
8442 Lindante Drive, Whittier, CA 90603

LEACH SCHOLARSHIPS

Betty Paul DeWitt
23630 Oak Rest Lane, Harbor City, CA 90710

UNDERGRADUATE SCHOLARSHIPS

Diane Gabbert Harris
6316 N. Marina Pacifica Drive, Key 15,
Long Beach, CA 90803

National Historical Museum and Headquarters

NATIONAL HEADQUARTERS

202 East Church Street, Oxford, OH 45056
513/523-7597 (FAX) 513/523-1921

EXECUTIVE DIRECTOR

Cynthia Winslow Menges

DIRECTOR OF COMMUNICATIONS - EDITOR *The LAMP*

Nancy E. Brewer

CHAPTER CONSULTANT COORDINATOR

Marvona Easley Tavlin
6320 Rogers Circle, Lincoln, NE 68506

CHAPTER CONSULTANTS

Stephanie Ary	Julie McDermott
Kate Bleakley	Karla Rodriguez
Brooke Caldwell	Eileen Stahura
Natasha Clare	Trisha Taino
Brittany Coffin	Holly Wainscott
Alana Manthorn	Mandi Wise

CURATOR/ARCHIVIST

Betty Johnson Gurr-Tomblinson
210 Mt. Pleasant Drive, Apt. 110, Monroe, OH 45050

MAGAZINE PROGRAM, INSURANCE & NETWORKING

National Headquarters, 202 East Church Street,
Oxford, OH 45056 513/523-7597

NATIONAL PARLIAMENTARIAN

Virginia Raysor
6920 5th Avenue North, St. Petersburg, FL 33710

National Standing Committees

ACADEMICS

Kara Barker Price
5753 Cypress Trace, Hoover, AL 35244

AWARDS (ALUMNAE AND COLLEGIATE)

Karen Severloh Moffitt
2075 Los Robles Ave., San Marino, CA 91108

CONSTITUTION

Anne Marie Jones Gavin
3264 Swan Drive, Vineland, NJ 08361

EXTENSION

Kathi Bray Heatherly
528 Alexandria Drive, Naperville, IL 60565

FIELD ACTIVITIES

Karly Klemp Burns
P.O. Box 58050, Tierra Verde, FL 33715

FINANCE

Susan Hein Feuerherm
3849 Conroy Trail, Inver Grove Heights, MN 55076

HISTORY

Florence Hood Miner
1917 Five Iron Drive, Castle Rock, CO 80104

HOUSING ADMINISTRATOR

Norma Minch Andrisek
319 Janice Drive, Berea, OH 44017

Regional Housing Chairman

Kathleen Johnson Sledge
1700 Dearing Place, Tuscaloosa, AL 35401

JUDICIARY

Carolyn Stuby Fugate
5745 Oak Ridge Lane, Alfred Station, NY 14803

MUSIC

Michele Taylor Benoit
216 Banker Drive, Thibodaux, LA 70301

NEW MEMBER EDUCATION

Rhonda Allen Wistner
110 Cannes Drive, Brownsboro, AL 35741

New Member Education Committee

Regions I and II

Refer to National New Member Education Chairman

Region III

Melissa Seaman
607 1/2 East Drive, Sewickley, PA 15143

Region IV

Allie Griffin
10412 Scenic Place, Glen Allen, VA 23060

Region V

Traci Kennedy
70 Trotter's Circle, Delaware, OH 43015

Region VI

Tammy Wells
315 Shelia Street, Florence, AL 35633

Region VII

Gretchen Waltenbaugh
612 W. Harrison #1S, Oak Park, IL 60304

Region VIII

Heather Reichardt
6590 Hospital Road, Burlington, WI 53105

Region IX

Angie Goodson
2907 Russell Court, Manhattan, KS 66502

Region X

Nicole Lehman-Donadio
192 Glen Falls Avenue, Henderson, NV 89015

Region XI

Whitney Abadie
514 Legendre Drive, Slidell, LA 70460

Region XII

Kimberly Miller
838 Lockhill Selma #1033, San Antonio, TX 78230

Region XIII

Christy Woodworth
2 Breezewood Cove, Maumelle, AR 72113

Region XIV

Ronda Hope
1230 19th Avenue NE, Hickory, NC 28601

Region XV

Carol Mathis
1301 Seagull Drive, St. Petersburg, FL 33707

Region XVI

Sara Groom
2503 Lincoln Avenue, Apt. 3, Chicago, IL 60614

Region XVII

Jill Brock
103 Hidden Valley Road, Ipartanburg, SC 29349

PHILANTHROPY - ALUMNAE

Linda Brueggemann Seymour
725 S. Londerry Lane, Anaheim, CA 92807-4614

PHILANTHROPY - COLLEGIATE

M. Christine Kolodgie Kern
109 Woodridge Road, St. Louis, MO 63122

PROGRAM DEVELOPMENT

Phyllis Sundberg Davis
334 Bay Park Drive, Brandon, MS 39047

National Programming Committee

Statistics
Necia Kelly
100 General Lee Street, Houma, LA 70360-7539

Alumnae Relations

Alice Wheelhouse
22 Teak Mill Place, The Woodlands, TX 77382

History Education

Kathy Phillips
3 Monteith Court, Durham, NC 27713

Consultant - Regions I, II, III

Nichole Roughton
5147 Clarkston Road, Clarkston, MI 48348

Consultant - Regions IV, V, VI

Katie Carroll
1403 Jackpine, Kalamazoo, MI 49006

Consultant - Regions VII, VIII, IX

Melanie Stigall
Telford Hall Box 555, ECU Campus, Richmond, KY 40475

Consultant - Regions X, XI, XII

Amanda Koss
4401 Wheeler Street, NT 17174, Houston, TX 77004

Consultant - Regions XIII, XIV, XV

Lorrie Flores
2250 Indian Meadows, San Antonio, TX 78230

Consultant - Regions XVI, XVII

Lauren Whitman
4500 Burbank Drive, Apt. 14304A, Baton Rouge, LA 70820

Consultant - RCC Advisor to Committee

Ann Wadsworth
136 N. Fairwinds, Alexander City, AL 35010

RISK MANAGEMENT

Barbara Snow
PO Box 892, Bloomington, IL 61702-0892

Risk Management Coordinators

Regions I, II, III, IV, and XIV

Refer to Risk Management Chairman

Regions V, VI, VII, XIII, and XV

Charity Cripe Makela

6724 Perimeter Loop Road, Dublin, OH 43017

Regions VIII, IX, X, XI, and XII

Heather Angove

1405 McDaniel Avenue, San Jose, CA 95126

RITUAL

Patricia Menendez Tector

4704 Cypress Ford Dr., Fuquay-Varina, NC 27526

RECRUITMENT

Ann Gurley Morrow

7475 Clinton Road, Paducah, KY 42001

National Recruitment Committee

Region I

Julie Shea Moore

5 Light Drive, Danbury, CT 06810

Regions II and III

Refer to National Recruitment Chairman

Region IV

Doretta Pugh Osburn

1016 Wethersfield Crossing, Hurricane, WV 25526

Region V

Stephanie Harcar McClellan

1823 Lexington Drive, Perrysburg, OH 43551

Region VI

Stacey Smith

868 Appomattox Circle, Naperville, IL 60540

Region VII

Jamie Cummings

3114 Tamarack, Apt. 907, Evansville, IN 47715

Regions VIII

Sandy Horton,

c/o D&D Digital Systems, 304 Main Street, Suite 301

Ames, IA 50010

Region IX

Jessica Haynes

755 S. Dexter Street, #813, Denver, CO 80246

Region X

Andrea Marsala

18 Escanyo Drive, S. San Francisco, CA 94080

Region XI

Elizabeth Czech

8260 Niblik Cove, Apt. 201, Cordova, TN 38016

Region XII

Shannon Frazier Cordray

4431 Benning Drive, Houston, TX 77035

Region XIII

Jessica Lane

11316 Jollyville Road, #161, Austin, TX 78759

Region XIV

Nicole LaBuw

9460 Lower 167th Street W, Lakeville, MN 55044

Region XV

Jennie Oliver

1504 Locust Circle, Huntsville, AL 35801

Region XVI

Kara Baskett

3709 N. Kenmore, 1st Floor, Chicago, IL 60613

Region XVII

Refer to National Recruitment Chairman

National Special Committees

AFFINITY PROGRAM

Jeanine Petersen Triplett

4014 Deer Creek Drive, Louisville, KY 40241

ALUMNAE CONSULTANTS

Area Tech/Web Consultant

Tracy Kingsbury Bank

4087 Camelot Court, Montclair, VA 22026

Area Chapter Association Consultant

Meggan Jordan George

4210 Tompkins Court SE, Grand Rapids, MI 49546

CONVENTION CHAIRMAN

Kimberly Harris Bath

50 Lakeview Drive, Deatsville, AL 36022

INVESTMENT

Anne Marie Jones Gavin

3264 Swan Drive, Vineland, NJ 08361

PUBLIC RELATIONS

Vicki Jinnette Ringer

412 Poindexter Court, Lexington, SC 29072

STATUS

Penny Williams

436 Chateau Drive, Blue Springs, MO 64014

TECHNOLOGY DEVELOPMENT

Pamela McClure Cronenwett

70 Charter Court, Manistee, MI 49660

TRAINING

Renee M. Alfano

239 Red Gym, 716 Langdon Street, Madison, WI 53706

National Training Committee

JoAnn Arnholt

11 Bristol Drive, North Brunswick, NJ 08902

Julie Dunn Crawford

9731 Boxford Way, Louisville, KY 40242

Area Alumnae Directors

BLUE RIDGE - Virginia, West Virginia, North Carolina,

South Carolina, Washington, DC

AAD: Doretta Pugh Osburn

1016 Wethersfield Crossing, Hurricane, WV 25526

Membership Chairman

Pat Clarke Bliedorn

8555 Sunningdale Terrace, Chesterfield, VA 23832

Development Chairman

Jill Bishop Brock

103 Hidden Valley Road, Spartanburg, SC 29316

Public Relations Chairman

Vicki Jinnette Ringer

412 Poindexter, Lexington, SC 29072

CENTRAL PLAINS - North Dakota, South Dakota,

Nebraska, Colorado, Kansas, Missouri, Iowa, Minnesota

AAD: Carolee Lewis Followill

822 Oak Park Blvd., Cedar Falls, IA 50613

Membership Chairman

Anita Moix Tienken

4917 Whitney Drive, Independence, MO 64055

Development Chairman

Rhonda Reifschneider Roe

7998 Inland Lane N., Maple Grove, MN 55311

Public Relations Chairman

Angela Drennan

4836A East Kentucky Ave., Glendale, CO 80246

GREAT LAKES - Michigan, Ohio, Canada, United Kingdom

AAD: Mella Cooks Davies

2936 Brighton Road, Shaker Heights, OH 44120

Membership Chairman

Glenna VanderMeer Paukstis

502 N. Lakeshore Drive, Ludington, MI 49431

Development Chairman

Karen Woods Miron

2353 Deer Trail NE, Grand Rapids, MI 49505

Public Relations Chairman

Elizabeth Miller Wood

2643 West Fair Avenue, Lancaster, OH 43130

GREAT WESTERN - Washington, Oregon, California, Arizona,

Nevada, Utah, Wyoming, Idaho, Montana, Alaska, Hawaii

AAD: Becky Robinson Romenesko,

9303 Oakbourne, Santee, CA 92071

Membership Chairman

Tricia Whittock Suncin

2119 Ernest Ave. Unit 5, Redondo Beach, CA 90278

Development Chairman

Chloe Stairs Forrest

9938 Steamboat Island Road NW

Olympia, WA 98502

Public Relations Chairman

Donna Sinclair

814 Hacienda Drive, El Cajon, CA 92020

MID-AMERICA - Wisconsin, Illinois, Indiana

AAD: Ann E. Langel

6418 Toribrooke Lane, Madison, WI 53719

Membership Chairman

JoAnn Hempling Sparling

2800 Woodbridge Dr., Muncie, IN 47304

Development Chairman

Norma Jean Giffin

2777 Mission Road, Nashotah, WI 53058

Public Relations Chairman

Heidi Waltenbaugh Parker

325 South West Avenue, Unit D, Elmhurst, IL 60126

MID-ATLANTIC - Pennsylvania, Delaware,

New Jersey, Maryland

AAD: Marjorie Fujii Higuchi

453 Albany Court, West New York, NJ 07093

Membership Chairman

Rita DiLucia Warfield

3906 Center Avenue, Munhall, PA 15120

Development Chairman

Patricia Miskel Wieland

918 Big Mount Road, Thomasville, PA 17364

Public Relations Chairman

Linda Cademartori Barba

800 Northwood Ave., Cherry Hill, NJ 08002

NORTHEAST - Maine, Vermont, New Hampshire,

Massachusetts, Connecticut, Rhode Island, New York

AAD: Beth Luton

4961 Surrey Lane, Liverpool, NY 13088

Membership Chairman

Sue Zakowski Ehgoetz

151 Linwell Road, Unit 68, St. Catharines, Ontario L2N6P3

Development Chairman

Melinda Roy

92 Governor Goodwin Road, North Berwick, ME 03906

Public Relations Chairman

Katie Isaac Franklin

102 Colebourne Road, Rochester, NY 14609

SOUTHEAST - Georgia, Florida, Alabama,

Puerto Rico, Virgin Islands

AAD: Christie Dale Harmon

116 Elvis Presley Boulevard, Gurley, AL 35748

Membership Chairman

Angela Evans Cutnaw

490 Heights Lane, Acworth, GA 30101

Development Chairman

Irene Leslie Bush

13370 Old Dixie Highway, Sebastian, FL 32958

Public Relations Chairman

Robin Griehs Donoho

1107 Wood Duck Hollow, Jacksonville, FL 32259

SOUTHWEST - Texas, New Mexico

AAD: Heather Jerden Anderson

548 Edgeview Drive, Grand Prairie, TX 75052

Membership Chairman

Ann Doyle Christmann

718 Patchester, Houston, TX 77079

Development Chairman

Marcie Berry

8702 Chipping Rock, Sugarland, TX 77479

Public Relations Chairman

Stefani Miller

104 Oram Street, Arlington, TX 76010

SOUTH CENTRAL - Kentucky, Tennessee, Louisiana,

Mississippi, Arkansas, Oklahoma

AAD: Ann Walls

1035 Sarah Drive, Louisville, KY 40219

Membership Chairman

Samantha Hellums Blue

8098 E. Country Roads Drive, Claremore, OK 74017

Development Chairman

Refer to AAD

Public Relations Chairman

Stacey Orr Bond

1784 Brown Cove, Southaven, MS 38671

Regional Collegiate Coordinators

REGION I - Maine, Vermont, New Hampshire,

Massachusetts, Connecticut, Rhode Island, New York

RCC: Gay Thorro Rose

36 Webster Road, East Lyme, CT 06333

REGION II - New Jersey, Eastern Pennsylvania

RCC: Tracy Kleppinger Bozik

1144 Tilghman Street, Allentown, PA 18102

REGION III - Maryland, Western Pennsylvania

RCC: Ellen Watson Gigliotti

401 Bradley Lane, Shippensburg, PA 17257

REGION IV - West Virginia, Virginia, Washington, DC

RCC: Tammy Comer Stafford

2050 Cahas Mountain Road, Boones Mill, VA 24065

REGION V - Ohio

RCC: Jennifer Yeagley Anderson

3913 Logan Avenue NW, Canton, OH 44709

REGION VI - Michigan, Canada

RCC: Michelle Buchan Kramer

5119 Jonathon Lane, Mt. Pleasant, MI 48858

REGION VII - Indiana

RCC: Shellie Littler Sturmer

6 Coral Reef Court, Grayslake, IL 60030

REGION VIII - Iowa, Nebraska, Wisconsin, Minnesota,

South Dakota, North Dakota

RCC: Grace Dollahan Bartholet

6445 Olson Memorial Hwy.,

Golden Valley, MN 55427-4947

REGION IX - Missouri, Colorado, Kansas

RCC: Diane Stecher

6003 Kensington Way, Imperial, MO 63052

REGION X - California, Washington, Oregon, Montana,

Idaho, Alaska, Hawaii, Nevada, Arizona, Utah, Wyoming

Celebrate 100 years of growth with Delta Zeta Sorority's "A Century of Sisterhood."

Join Delta Zeta Sorority in celebrating 100 years of "Lighting Paths of Friendship" by ordering your advance copy of Delta Zeta Sorority's "A Century of Sisterhood." This colorful history will cover Delta Zeta's century of growth and accomplishments and include many memorable photographs. Reserve your copy for the price of \$49.95 (plus shipping and handling). Order yours today!

To order, complete this form and mail it, with your payment, to the address below.

Delta Zeta Sorority National Headquarters
202 E. Church Street
Oxford, OH 45056

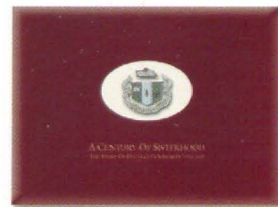

BILL TO:

Name: _____
Address: _____
City: _____ State: _____ Zip: _____
Phone No: (____) _____

SHIP TO: (if different from Billing Address):

Name: _____
Address: _____
City: _____ State: _____ Zip: _____
Phone No: (____) _____

Please send me _____ copies of "A Century of Sisterhood" at \$49.95 each _____

In Ohio add 5.5 % sales tax = _____

Add \$5.00 shipping and handling per book: _____ x \$5.00 = _____

TOTAL AMOUNT OF ORDER = _____

YOU MAY CALL IN YOUR
ORDER TO (513) 523-7597
FAX IT TO (513) 523-1921 OR
ORDER ON LINE AT

www.deltazeta.org

We honor: ☐ MasterCard ☐ VISA ☐ Discover Exp. Date _____

A check for the total amount of this order, including shipping and handling, should accompany this form. Make check payable to Delta Zeta Sorority and send to the address shown. Please do not send cash. All returned checks are subject to a \$20.00 service charge. You also may pay by credit card by completing the box to the left.

Credit Card Signature Required

□□□□□□□□□□□□□□□□

Credit Card Number

CENTENNIAL COMMEMORATIVES

TO BE SHIPPED TO:

Date _____

Name _____
Address _____
City, State _____ Zip Code _____
Phone No. (____) _____

Qty	ITEM#	SIZE	COLOR	NAME OF ITEM	PRICE

We Honor: ☐ MasterCard ☐ Visa ☐ Discover Exp. Date _____

Credit Card Signature Required

□□□□□□□□□□□□□□□□

Credit Card Number

SHIPPING AND HANDLING

Standard Shipping (U.S.P.S.) \$ 8.00
2nd Day Delivery \$15.00
Overnight Delivery \$18.00

ITEM SUB TOTAL _____
IN OHIO ADD 5.5% SALES TAX _____
SHIPPING AND HANDLING _____
TOTAL AMOUNT OF ORDER \$ _____

Centennial Commemoratives
Delta Zeta National Headquarters
202 East Church St., Oxford, Ohio 45056
Order by phone: 1-800-886-PINK
or at www.deltazeta.org

DELTA ZETA CENTENNIAL COMMEMORATIVES

Centennial Videos

8. CENTENNIAL CONVENTION 2002

See the highlights of Delta Zeta's Centennial Convention held in Oxford, Ohio on July 19-24, 2002. Experience the thrill of Convention and a century of sisterhood celebrated at the place of Delta Zeta's founding, Miami University, set to music in this memorable video. Great for Founders Day celebrations, recruitment events, or as a wonderful edition to your personal video library. Approximately 13 minutes

VHS - \$10.00 DVD - \$15.00

9. THE CENTENNIAL REVUE

A moving and inspiring combination of historical video and live performance, this program debuted at the Centennial Convention held in Oxford, Ohio in 2002. Historical video is interspersed with song-and-dance performances by collegians from the Gamma Alpha Chapter at Baldwin-Wallace College. Take a journey through a century of sisterhood in *The Centennial Revue*. Everyone will want a copy of this video for their personal library, or for Founders Day and other Delta Zeta events.

60 minutes VHS - \$10.00 DVD - \$15.00

1. DELTA ZETA CENTENNIAL T-SHIRTS

Tee with Centennial logo on front and back. In cream, grey or white. S,M,L,XL \$15.00



2. DELTA ZETA THROW

Two ply throw designed with Delta Zeta insignia in cream, green, gold and pink. Size 50" by 70" \$53.00



10K Yellow Gold \$135.00



Goldklad or Sterling Silver \$80.00

4. DELTA ZETA BROOCH

Oval pin featured in a 1923 LAMP and reproduced for the Centennial from the original by Burr, Patterson, and Auld. Jeweled with pearls and worn as a pin or may be attached to a chain. Size is 7/8" x 1/2"

3. DELTA ZETA WATERFORD CRYSTAL ROSE BOWL

Engraved with DZ Centennial to mark this special time. 6-inch elegant keepsake \$185.00



Commemoratives Celebrating The Delta Zeta Centennial

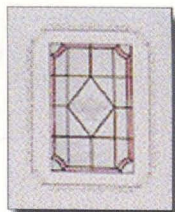
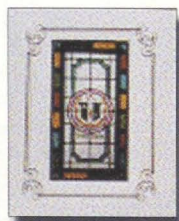

6. DELTA ZETA NOTE CARDS

Depicting the "Windows of Our Home", the stained glass windows in the National Historical Museum and Headquarters. Four designs in a box of twelve \$14.00



5. DELTA ZETA ORNAMENT

Glass ornament etched with the Delta Zeta crest and lettered with "Delta Zeta" and "Centennial 2002". 2 1/4" by 1/2" \$10.00

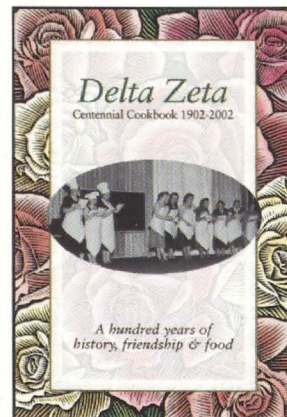

7. DELTA ZETA COOKBOOK

The Delta Zeta Centennial Cookbook: A hundred years of history, friendship and food has tasty recipes and reminisces from our Founders to today's National Council members. Make some Delta Zeta history in your own kitchen with the creative cuisine from this one-of-a-kind cookbook. 8 1/2" by 5 1/2" \$10.00