

THE LAMP OF DELTA ZETA

WINTER 1995-96

JOAN LOWRY...
WOMAN OF THE YEAR



FOUNDATION
ANNUAL REPORT



The National Council Proudly Announces

The 42nd National Convention
at the
Palm Springs Riviera
Palm Springs, California
June 21-26, 1996

Published since December 1910 by
Delta Zeta Sorority
Founded at Miami University,
Oxford, Ohio
October 24, 1902

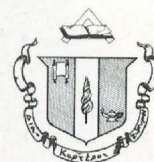

Founders

Alfa Lloyd Hayes, 1880-1962
Mary Collins Galbraith, 1879-1963
Anna Keen Davis, 1884-1949
Julia Bishop Coleman, 1881-1959
Mabelle Minton Hageman, 1880-1929
Anne Simmons Friedline, 1879-1932

The Order of the Laurel

Irene Caroline Boughton, 1904-1988
Grace Mason Lundy, 1893-1993
Elizabeth Coulter Stephenson, 1881-1939
Myrtle Graeter Hinkly, 1893-1987

Editor

Gwen Moss McKeeman
5517 South 74th East Avenue
Tulsa, Oklahoma 74145

Chapter Editor

Diane Jones Skelton

THE LAMP

The Lamp of Delta Zeta (ISSN #0887-2554) official magazine of the sorority, is published quarterly by the Delta Zeta Sorority, 202 East Church Street, Oxford, OH 45056. Second class postage paid at Oxford, OH and additional mailing offices. POSTMASTER: Send address changes to Delta Zeta Sorority, 202 East Church Street, Oxford, OH 45056. Subscriptions: \$15.00 for three years; single copy \$1.00. Address correction requested. Printed in USA.

Send all editorial material to the Editor, Gwen Moss McKeeman, 5517 S. 74th E. Ave., Tulsa, OK 74145. Send all matters of a business nature to Delta Zeta National Headquarters, Oxford, OH.

Send all contributions for Gallaudet University, House Ear Institute, the National Historical Museum, Andriese Education Scholarships, and other philanthropies through the Delta Zeta Foundation, in care of National Headquarters, 202 East Church St., Oxford, OH 45056.

Member

National Panhellenic Conference



College Fraternity Editors Association



Contents

Former Foundation President Joan Dondrea Lowry is 1995 Woman of the Year. See page

4

Lady lawyers are active in Kansas. Story is on page

8

Eight consultants travel for Delta Zeta this year. Page

9

Berkeley Alumna Martha Peterson visits China. See her story on page

10

Colonel Michele Manning is the new commander of Western Sector, USMEPCOM. Page

11

The annual report of the Delta Zeta Foundation starts on page

14



Departments

FOCUS ON HEALTH AND FITNESS	6
FROM THE LAMPWRITER	12
FOUNDATION	14
FLAME ETERNAL	35
DELTA ZETA ON CAMPUS	36
DELTA ZETA DIRECTORY	48
LAMP RENEWAL FORM	51



JOAN LOWRY IS WOMAN

Joan Dondrea Lowry, Baldwin-Wallace College, Gamma Alpha chapter, has been named *1995 Delta Zeta Woman of the Year*.

Joan was raised in Euclid, Ohio, and graduated from Euclid Senior High School. She went on to attend Baldwin-Wallace College where she majored in education. She did graduate work at Kent State University.

Joan was initiated into Gamma Alpha chapter in 1954. While in college, she served as pledge class president and chapter secretary, and was chosen "Dream Girl of Delta Zeta." Her other collegiate activities included class vice president, Student Council vice president, Homecoming court and head cheerleader.

Active in the sorority since she pledged, Joan has brought recognition to Delta Zeta through her professional and volunteer roles.

Professionally, Joan has been in the field of broadcasting for over 20 years. However, she originally started as a teacher. After taking time off when her son was born, she was unable to find a teaching job. Through agency contacts she had made as a teenage model, Joan landed the job as spokeswoman for such major companies as General Electric and Goodyear. This job led to radio and television commercials. She enjoyed the work so much that she enrolled at the Ohio School of Broadcasting. Joan is currently the Community Affairs Manager for Continental Cablevision in Ohio and the host of "North Coast Connection," a weekly television program. In this capacity, she interviews celebrities, as well as the next-door neighbor, and puts everyone at ease with her warm, charming personality. Joan has received several awards for her work in television, including the Telly Award in 1993. This award was given for Joan's work as narrator and producer of the documentary "Downtown Commons Project." In 1994, she also won the award for "Overall Commitment to Community" from the Ohio Cable Television and "Best Entertainment" and "Community Affairs" awards from the Cable Association.

Joan's professional memberships include Women in Communications, Women in Cable, Ohio Cable Television Association, National Television Public Affairs Association, Cable Television Public Affairs Association and National Association of Television Arts and Sciences. She is listed in *Who's Who in America*, *Who's Who in the World*, *Who's Who in Entertainment* and *Who's Who in the Midwest*.

As a Delta Zeta alumna, Joan has been vice president and president of the Berea, Ohio, Alumnae Chapter. She was named Ohio Delta Zeta Woman of the Year in 1987. On the national level, Joan has been National Standards Chairman, National Scholarship Chairman, National Philanthropy Chairman and served on the National Rush Committee. In June 1995, Joan completed twelve years of service on the Board of Trustees of the Delta Zeta Foundation. From 1987 to 1995 she served as the Foundation president.

As a member of the Foundation Board, Joan has been committed to Delta Zeta's philanthropy of speech and hearing. She has involved herself in improving the quality of life for the deaf and educating the public. Joan has worked tirelessly to inform those with hearing loss about their options for better hearing through surgery or the use of hearing aids.

Joan also believes in furthering the cause of better hearing with organizations that support the deaf and hearing impaired. In 1995, she was elected president for the Better Speech and Hearing Month Campaign. Twenty-eight organizations are involved in promoting public awareness through posters and magazine ads. Joan

Clockwise from upper left: Woman of the Year, Joan Lowry; Joan with Congressman Sherrod Brown and Minority Leader Richard Gephardt; with crew waiting to do an interview at the new Cleveland Rock and Roll Hall of Fame; a live, breakfast broadcast; emceeing the Cleveland Easter Seal Telethon on Channel 19-WOIO; with ΔΖ dancer, actress Nanette Fabray and Dr. Howard House.

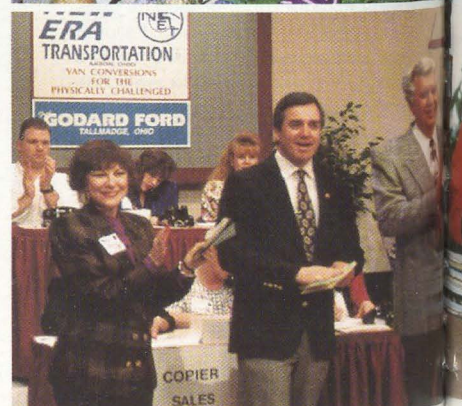
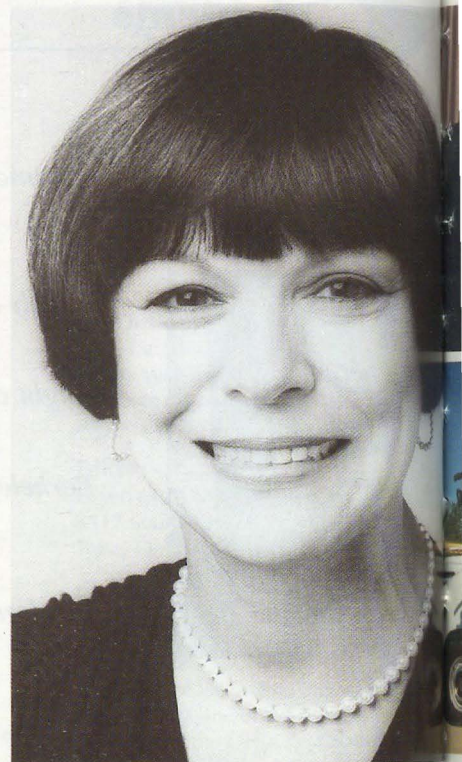

OF THE YEAR



was personally responsible for having Delta Zeta's name included in these ads.

Two years ago, Joan was a commentator on a thirty-minute video "People Vs. Noise."

This nationally produced film, narrated by LA Law star Richard Dysart and other celebrities, discussed hearing conservation and available hearing help. It has been shown on The Discovery Channel, BET Network, The Learning Channel, Lifetime, Kaleidoscope, Canadian Television and Continental Cablevision. According to the June 1994 issue of *Better Hearing Institute News*, "People Vs. Noise" has been seen by 124 million people.

The video spotlighted Joan and gave her credentials as not only a television personality, but also president of the Delta Zeta Foundation. Joan constantly strives to give recognition to Delta Zeta, so she asked that her segment be taped in the Delta Zeta Room at Kent State University.

Joan has also been active in the Better Hearing Institute. She has been on their Board of Directors for several years, and was elected treasurer in 1991. Because of her long standing association with BHI, Joan has been instrumental in seeing that Delta Zeta's involvement with the deaf receives a great deal of exposure in BHI literature.

Joan has also written public service announcements that have served to educate the deaf and give recognition to Delta Zeta Sorority. Most Delta Zetas will remember the PSA starring Florence Henderson. Joan not only wrote the script, she also co-directed and produced the tape. This PSA received an award for "Outstanding Public Service Announcement."

Joan is also involved with many organizations on a local and state level. She has volunteered with the Girl Scouts, Easter Seal Society, Salvation Army, American Heart Association, Animal Protection League and

YWCA, to name a few. Known for her philanthropic work, she has received a "Service to Mankind" award from Sertoma International; a "Communications Award" from the Easter Seal Society and an "Outstanding Service" plaque from the American Cancer Society. The

Air Force has presented Joan with the highest award given to a civilian. In 1988, she received the "Community Leader of America" award. The Ohio House of Representatives presented Joan with a resolution commending her for her public service. Her own industry gave Joan an "Outstanding Service to Broadcasting" award.

To promote interest in entering the communications and government fields, Joan serves as a mentor in the Shadow Program in the Lorain City School District. She gives her time and talent to provide guidance to these high school students. Joan is also active in the alumni association of her alma mater, Baldwin-Wallace College, and served as president in the '70s.

Joan is married to her college sweetheart, Bob-Bill, Lambda Chi Alpha. They have a son, Christopher, a Beta Theta Pi from Miami University, now living in Cincinnati.

Delta Zetas everywhere can be proud of this very special sister and her many accomplishments. In everything she does, Joan leaves her personal mark of professionalism and graciousness. She has touched the lives of many through her professional and volunteer roles. Joan Dondrea Lowry will bring honor to our Sorority as the 1995 Delta Zeta Woman of the Year.

Congratulations may be sent to:
Joan Dondrea Lowry
578 Yarmouth Lane
Bay Village, OH 44140



Heart-to-Heart Advice

BY MERYL LIN MCKEAN, ALUMNAE PROGRAMS CHAIRMAN

Everyone knows heart disease is a man's disease. The trouble is, everyone is wrong. Heart disease is the number one killer of American women. More than 500,000 women will die of heart disease this year, compared to 43,000 deaths from breast cancer and 55,000 from lung cancer.

Men have more heart attacks than women and men have them earlier in life. But women have lower chances of surviving them. What are the most important things a woman can do to reduce her risk of heart disease?

- *Don't smoke.* Smoking is a woman's biggest risk factor for heart attack. Cigarette smoke puts an added strain on the heart because it causes the blood vessels to clamp down or constrict.
- *Maintain a healthy blood pressure (below 140/90).* Almost one in every four women aged 20 and older have high blood pressure. Bringing blood pressure levels to normal with diet, exercise, or medication substantially reduces the risk of heart attack and stroke.

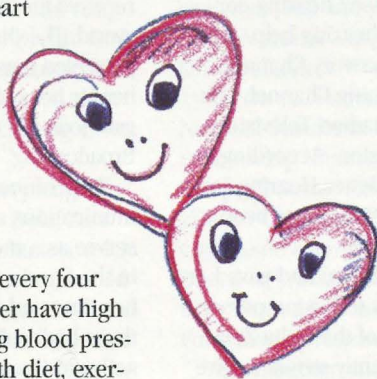

- *Maintain a healthy blood lipid profile.* A high level of cholesterol in the blood can result in clogged arteries. The American Heart Association recommends that you have your blood cholesterol checked starting at age 20. Your doctor can use a simple blood test to measure your total blood cholesterol, your HDL (good cholesterol), LDL (bad cholesterol), and triglycerides.
- *Get regular exercise.* Heart disease is almost twice as likely to develop in inactive women than in those who are more active. The best exercises to strengthen the heart and lungs are aerobic ones like walking, jogging and swimming. But even low-intensity activities such as gardening and housework may lower cardiovascular risk if done daily. Control your blood sugar level if you have diabetes.
- *Practice stress management.* Simplify your life, get organized, let go of anger and hostility, and nurture your funny bone.
- *Maintain a healthy weight.* People who are obese are more likely to develop heart disease and stroke even if they have no other risk factors.

For post-menopausal women, estrogen replacement therapy looks very promising as a long-term protection against heart disease, but it may also promote the growth of certain cancers. You and your doctor together can decide whether the therapy is appropriate for you.

Miracles Do Happen

Do you have a member of your family who abuses alcohol or drugs? I am a member of NAR-ANON. I am a member because my son is a cocaine addict. He has now been in recovery for almost two years. NAR-ANON has saved my sanity. COCAINE ANONYMOUS has saved my son's life. I would like to share my experience with you, because if there is anyone who needs help, I know the answer.

NAR-ANON is a self-help group. We learn how to take care of ourselves, not the addict. It helps families and friends of addicts who abuse any drugs — alcohol, cocaine, amphetamines, barbiturates, hallucinogens, tranquilizers, etc. At our meetings we learn that drug addiction is a disease. This is a medically proven fact. We share our problems with and get support from each other. We learn how to encourage the user to seek help. We learn how to take care of ourselves and improve our attitude and regain our own self-confidence. We learn to shed the guilt.

My husband and I attended our first NAR-ANON meeting four years ago. We thought that we would learn how to help our son. Instead we learned that only he could help himself. No one can help an addict except the addict. We did learn all of the things not to do to enable the addict.

Enabling or caretaking is the fundamental fault of family members. As long as we enable the addict, the addict continues on the downhill slide. When we pay the rent or the phone bill, bail them out of jail, co-sign on their loans, pay their fines, all in the name of "I'm only trying to help," we are providing the addict with money to continue using drugs.

NAR-ANON program is based on the 12 Steps of ALCOHOLICS ANONYMOUS. Most everyone is familiar with AA. The sister group is AL-ANON. The 12 Steps can be applied to any phase of your life, not just to a drug or alcohol problem. The change in you does not come immediately, it comes in time. To really follow the program

you must attend the meetings. I can hear you now. Why should I go to the meetings? I am not the addict. If you have an addict in your home, you are as sick as he/she. **YOU ARE ADDICTED TO THE ADDICT.** In NAR-ANON we learn to detach, live our own lives, let the addict live his/her own life and still love each other. We learn that a power greater than ourselves is in control. NAR-ANON does not support any religious organization, but we do learn a spiritual way of life. That is the power that sustains us.

My son had been seeking help for seven years. He had been in and out of many treatment centers. The miracle happened almost three years ago. He has been clean for 22 months. I heard him say recently that he is a recovered addict in the sense that he no longer craves cocaine. That is a miracle, for he had abused cocaine for almost 20 years.

Three years ago he became suicidal. He had reached the bottom of the down-hill slide. He then entered his fifth treatment center and has continued his recovery. He has become a responsible person, working, paying his bills and leading a normal life. My husband and I were attending our NAR-ANON meetings during the dark time. I could not have lived through the pain without the support of my husband and my friends in the program. There is no one in the outside world who understands the agony and pain family and friends suffer.

DO YOU NEED NAR-ANON?

- Do you find yourself making excuses, lying or covering up for your child or spouse?
- Do you have reason not to trust your child or spouse?
- Do you lie awake at night worrying about your child or spouse?
- Are your savings mysteriously disappearing?
- Does your whole life seem a nightmare?

YES, YOU NEED NAR-ANON.

Where do you find help? Almost every major city in the USA has either a NAR-ANON or CO-ANON program. If it does not, then AL-ANON is your next choice. You can look in the Yellow Pages under drugs. The hotlines are listed there. Many hospitals have recovery programs for addicts. Some can direct you to a 12 Step program in your city. Go to your local library and check out books on the subject by Melody Beattie. Educate yourself. Read every book you can find about drug addiction, enabling, recovery, co-dependency, etc.

There is help. There are miracles. I sought help and the miracle happened.

I remain your anonymous Delta Zeta sister.

Water — A Friendly Environment

Water can be a most inviting friendly environment. Remember how babies smile, kick and gurgle at bath times? Remember what fun it was as a youngster to wile away hours at the old swimming hole? Or perhaps you have memories of the relaxing joy of rhythmic lap swimming as an adult while toning muscles and relieving stress? Now as older adults with "twinges in our hinges" water can seem even more friendly.

Let me introduce you to the Arthritis Foundation YMCA Aquatic Program (AFYAP). This program can be found across the United States in YMCAs or public recreation facilities. The exercises used in these classes are especially designed for the 40 million men, women and children in the United States who have arthritis. The certified instructor leading the class will caution you to go at your own pace while listening to your body. No swimming skills are required, your hair stays dry and your attire need not be stylish!

Although the AFYAP is called a recreational pro-

gram many participants may derive therapeutic benefits because

- water provides resistance which can help strengthen muscles. As joints deteriorate, muscles need to be kept strong to provide support for the joints.
- since water buoyancy assists our movements we can become real ballerinas as we put our joints through their range of motion-sweet mobility that we but dream about on land.
- when we are immersed in water to shoulder depth our hips and knees will feel but 10 percent of our body weight.
- the warmth of the water relaxes us and promotes blood circulation which nourishes our joints.
- most important of all, water classes lend themselves to sociability. Our twinges seem much more bearable with friendly faces surrounding us as we stretch, reach and go through our paces in a warm water environment.

So, check with your doctor to see if he/she, too, won't agree that water could be just the friendly environment for YOU! There is no cure for arthritis, but regular physician care, proper nutrition and exercise can help maintain health.

*Elva Brackett Alden, University of Maine-AY '57,
Instructor/Trainer, Arthritis Foundation
of Northern Colorado.*

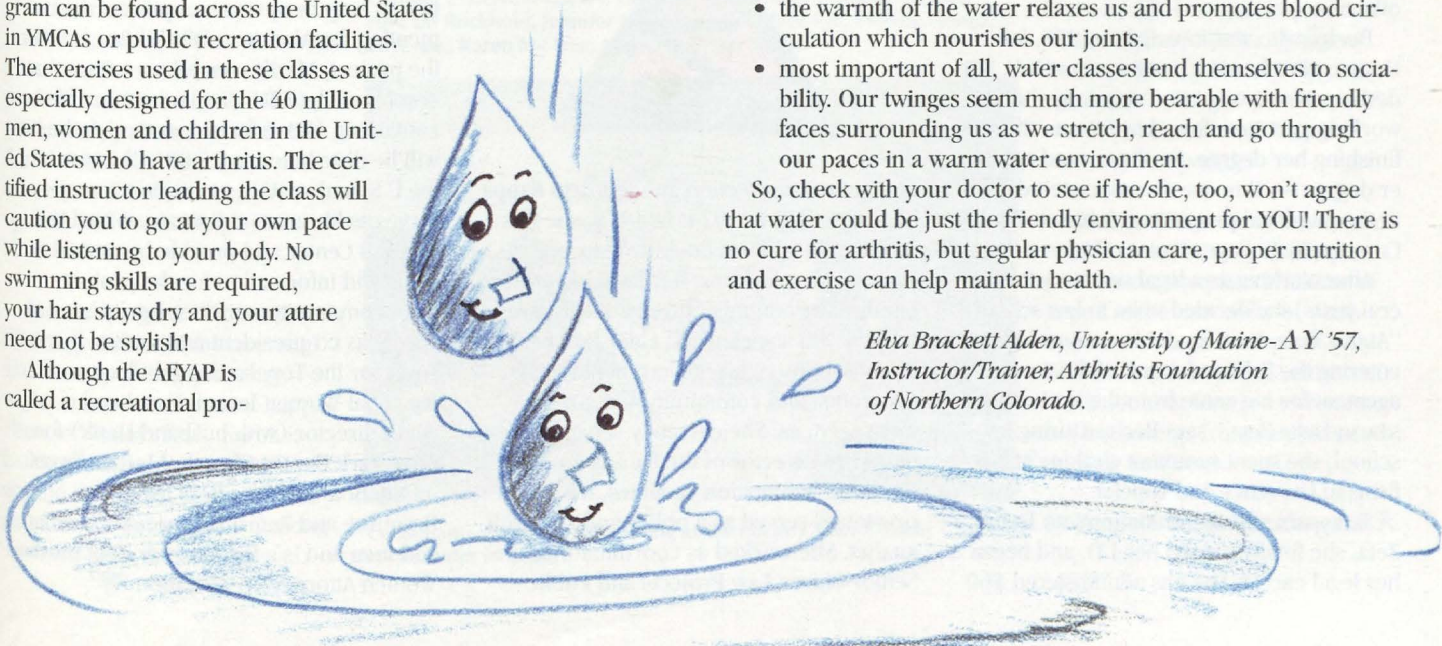

Lady Lawyers in Kansas

BY DIANE JONES SKELTON

You won't hear any lawyer jokes at a meeting of the Topeka, Kansas, alumnae chapter — that is unless the Delta Zeta lawyers are doing the telling! The fact is that 10 percent of the chapter's 21 dues paying members are lawyers, quite an accomplishment since only 26 members of the Kansas Bar Association are women! And, the chapter's 10 percent, Becky Beutler Miller, Delta Omega, and Martha Hodgesmith, Lambda, find time for Delta Zeta alumnae activities, as well as time for community service, family, and thriving legal careers.

Both earned their juris doctors at nearby University of Kansas, but neither started out at K.U. In fact, Becky first did undergraduate work on the opposite side of the state at Fort Hays; Martha began her undergraduate work at K.U.'s rival university, Kansas State. It was in those undergraduate years that they found Delta Zeta and formed a commitment to the sorority. Then they began following the yellow-brick road to legal careers, one a bit more tortuous than the other.

Becky, who was initiated in 1978, left Hays to earn her B.A. in German at K.U. She developed a strong interest in law while working part-time for a law firm as she was finishing her degree. So she earned another degree — this one an associate's degree in the paralegal program at Johnson County Community College (Kansas City).

After working as a legal secretary for several years, she decided to go to law school. "At that time, more and more women were entering the field and much of the encouragement for me came from the leadership I saw in Delta Zeta," says Becky. During law school, she spent summers clerking at law firms in Lawrence and Topeka.

Ten years after her initiation into Delta Zeta, she finally earned her J.D. and began her legal career. She has administered \$60

million of assets for personal, corporate and funeral trusts for UMB Bank, and maintained oil lease revenues for Koch Oil Co. of Wichita. She currently commutes to Kansas City where she is a lease administrator in the Retail Real Estate Department for Hallmark Cards, Inc. "It's nice to see other young women with professional careers," says Becky, who still finds inspiration in leadership roles of women.

Martha Hodge, who has merged husband Ken Smith's surname into Hodge-smith, took the shorter road to her J.D. She, too, left her original university to earn an undergraduate

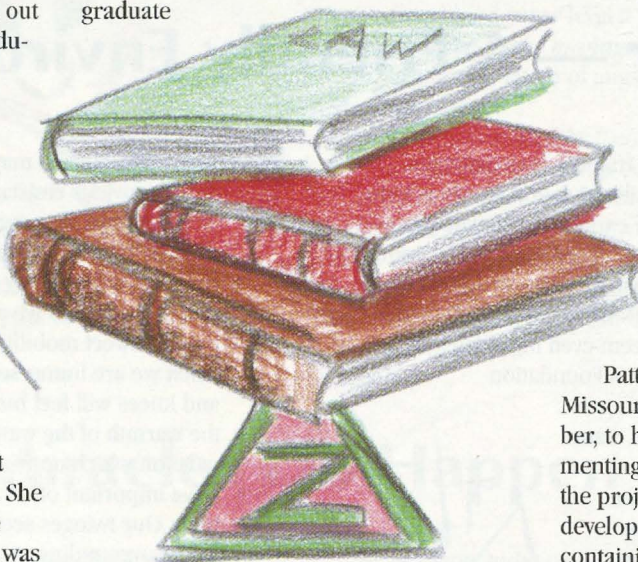

degree with distinction and Phi Beta Kappa honors at K.U. in 1974. In 1978, she was awarded her J.D. at the University of Kansas School of Law. Her legal experience emphasizes administrative and legislative advocacy in social areas: elder law, health law, disability rights, government benefit programs, and community and government services. She currently serves as Associate Director of the Kansas Association of Rehabilitation Facilities, where she previously served as a policy and research analyst. She worked as coordinator of the Senior Citizen Law Projects and Public

Benefits Specialist for Kansas Legal Services, Inc. for seven years and as a staff attorney for the Kansas Department of Social and Rehabilitation Services for six years.

In 1988, she received the Outstanding Service Award from the Kansas Bar Association. She currently serves on the Board of Governors and is fulfilling special

appointments by the governor to the Kansas Rehabilitation Services Advisory Council and the Kansas Statewide Independent Living Council. The Chief Justice appointed her to Access to the Courts Task Force of the Kansas Supreme Court, a two-year commitment.

Both Martha and Becky consider Delta Zeta an important part of their lives, even though their collegiate experiences were abbreviated. Both co-host an alumnae meeting annually and Martha recently called upon Nancy

Patton Vaughn, Epsilon Rho, Northwest Missouri, a fellow alumnae chapter member, to help her prepare a project documenting the American Disabilities Act. For the project, Martha served on a team that developed the ADA Box, a resource file box containing ADA reference material; the box will be distributed in 15,000 libraries in the U.S. and six U.S. territories. Nancy serves as librarian at Colmery O'Neil V. A. Medical Center and provided practical ideas and information for the project.

In community activities, Becky has served as co-president and secretary-treasurer for the Topeka Capitol Chapter of Financial Women International and is co-youth director (with husband Hank) for Gage Park Baptist Church. Martha serves on the Board of Directors for ERC Resource and Referral service for women and men and is a former president for the Women Attorney's Association. 

1995-1996

Chapter Consultants/Graduate Counselor

Charity Cripe: While a chapter member of Xi Omega chapter at Purdue University, Charity served as vice president of new member education, chairman of the Judiciary Board and Panhellenic Rush chairman. As she travels this year, Charity is looking forward to meeting a lot of wonderful Delta Zetas and traveling to areas of the country she would not otherwise have the opportunity to visit.

Cynthia Cruz: This will be Cindy's second year as a graduate counselor at Ohio University's Omicron Gamma chapter. She is a member of Delta Upsilon at Marshall University and served as vice president of new member education, corresponding secretary and song chairman. She is looking forward to continuing her involvement within the growing sisterhood at Ohio University.

Ann Gurley: As a member of Lambda Beta at the University of Southern Indiana, Ann served as vice president of new member education for two years, vice president of Panhellenic - Rush, philanthropy chairman and standards chairman. She is anxious to see how different chapters operate and to exchange new ideas with them.

Karen McAfee: Karen served as vice president of membership and corresponding secretary while an active member of Kappa Theta at Virginia Tech. Karen is looking forward to traveling around the United States and seeing new places as well as meeting sisters around the country.



Meeting at National Headquarters with Chapter Consultant Coordinator Marvona Tavlin are this year's chapter visitors: Back row, I to r, Cynthia Cruz, Ann Gurley, Charity Cripe, Stacey Wheeler. Second row, Jill Rockhold, Jennifer Miskell, Debbie Newton, Yvonne Nunez. First row, Karen McAfee, Marvona Easley Tavlin.



Consultants spent days of training at the Lucile Crowell Cooks Conference Center in Oxford.

Debbie Newton: While a member of the University of Washington's Kappa chapter, Debbie served as president, assistant rush chairman and alumnae relations chairman. Debbie will travel a couple of months in the fall before returning to the University of Washington to finish her degree in business. Then she will travel full-time beginning in January.

Yvonne Nunez: A second year Chapter Consultant, Yvonne is a member of Gamma Xi chapter at New Mexico State University and served as president, vice president of membership and philanthropy chairman. She recently helped her chapter celebrate its 45th anniversary on the N.M.S.U. campus.

Jill Rockhold: A graduate of the University of Kentucky - Alpha Theta chapter, Jill served as vice president of membership and vice president of new member education. She was also Panhellenic delegate for her chapter. Jill became interested in being a chapter consultant because Delta Zeta gave her four great years at U.K., and she wants to do the same for others. Jill likes rush, travel and meeting new people.

Stacey Wheeler: Also returning for a second year as Chapter Consultant, Stacy is a graduate of Kappa at the University of Washington. Although Stacey will only be traveling for the fall semester, she is looking forward to renewing friendships from last year and making new ones.

by Stacey Wheeler, Washington-K

China Today: Another View

BY MARTHA DUNLAP PETERSON, CALIFORNIA/BERKELEY-M

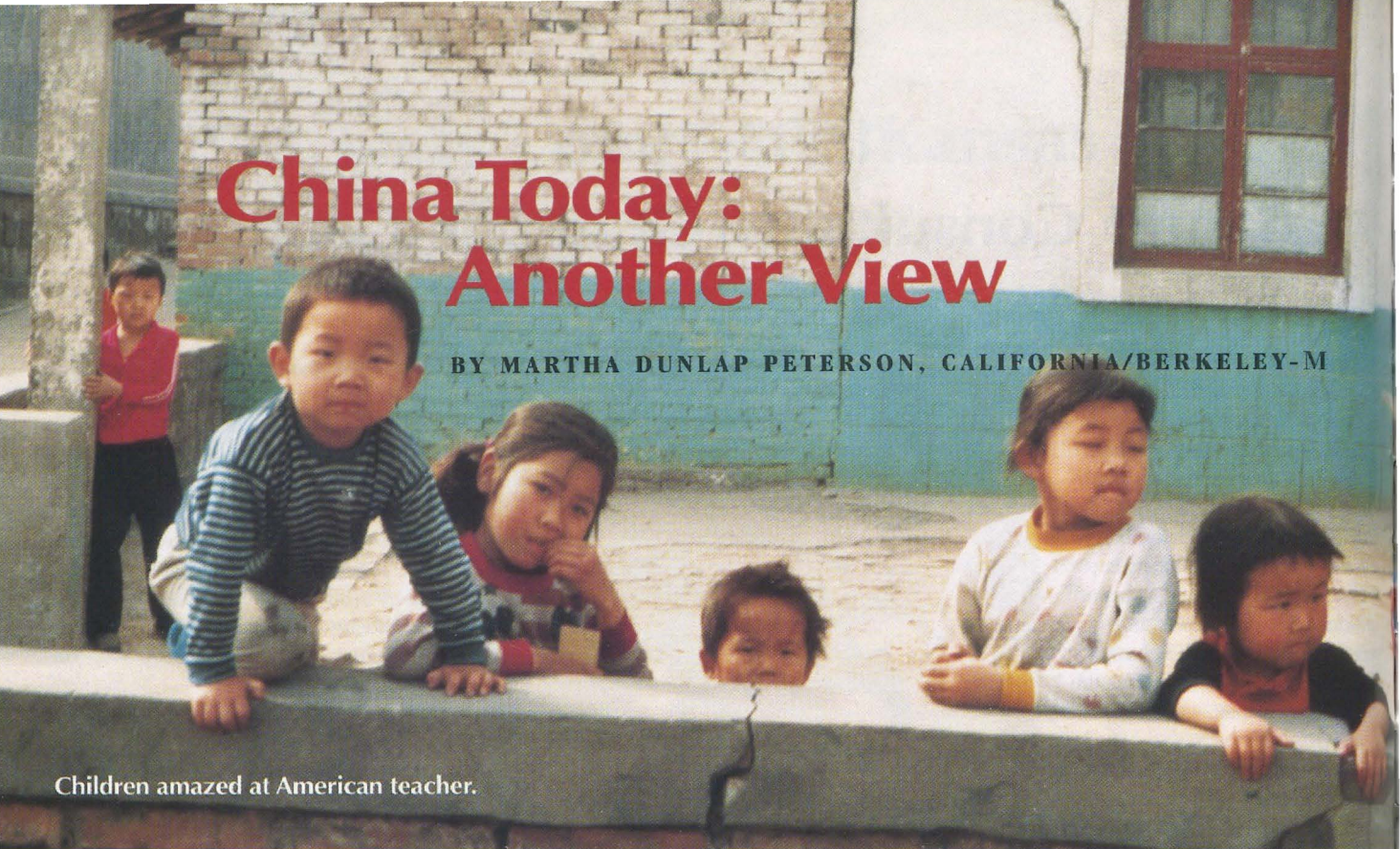

Children amazed at American teacher.

I have just returned from teaching English during the academic year of 1994-1995 at a teachers college in Hebei Province, Peoples' Republic of China. I went to learn of their language and culture, to teach, and to make new friends. I came home slightly frayed, 30 pounds lighter, but richer for this unique experience.

I was given no rules of conduct and so felt free to answer the students' questions on any subject. I also was allowed to travel alone by plane, bus, river boat and train. I met and talked with women of differing ages and professions, using my emergency Chinese and body language. I was invited into private homes for meals and also spent the night (after registering with the local police) in the home of student Wang Na Li.

Most Chinese have never seen an American and so I was an object of curiosity. I incidentally had 10 percent exposure to the 1.2 billion Chinese via television and

radio when giving a joint recital with tenor Rui Li.

My new friend Sung Hong Yong had retired from teaching at age 60 and was surprised that I am older than she and still very active. She had a devoted husband who did most of the cooking. Marriage was for a lifetime, but now divorce is creeping into more westernized cities such as Beijing. She said Mao's 1949 Revolution brought women freedom to

choose their husbands, freedom to work and vote.

Most of my 300 students had never gone to Beijing and none of the girls aspired to attending the Women's Conference, though they wanted to go. I found the students (over 6,000) dressed very stylishly — heels, jackets, ties. They were also polite and got along well with each other, though crowded eight to a dormitory room. Most students come from peasant parents and feel duty-bound to excel in their studies because of their parents' great sacrifice in sending them to college. Their energy goes into sports, studies and developing their talents.

I didn't see any sexual overtones on campus or on television. The Chinese are very conservative. Many girls felt they were too young to date, and took their mother's advice about marriage. Students cannot marry, then must wait until age 23. Homosexuality is taboo. Birth control appliances are only given to married women and sex education has only started in

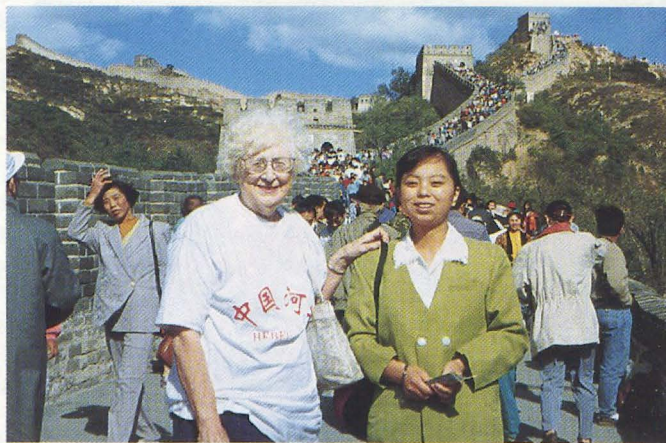

Martha on the Great Wall with student friend Zhang Ya Li.



Friends Sun jing and Xiao Dan Wei cook a fish dinner for their American friend.

Beijing. One boy said, "They haven't told us anything!" So when our text touched on health issues, I threw in a lecture on AIDS under general knowledge for future teachers.

"Psychology" was in the vocabulary list but the meaning was unknown, calling forth a lecture on Freud, Jung and the subconscious mind as related to mental and physical health. "Theology" and "American Holidays" drew forth another new field of information on world religions and the meanings of Good Friday, Easter and Christmas, using the Bible as a text. Religious freedom is now official (though no proselytizing) so I was allowed to receive these books and to donate them to the college library on departing.

Though my students have several brothers and sisters, they agree with the government policy of one family-one child. Parents of only one child are more prosperous and can raise the child on a higher living standard. These children are doted on (and spoiled too).

China is obviously overcrowded. I was squashed, squeezed and knocked down (needing surgery) just trying to cross a street after having looked both ways. Bicycles and trucks (sparse cars) jam the streets and sidewalks and stores are wall-to-wall people.

Many students want to come to the United States for study but have to pass a difficult language examination, have a sponsor to vouch for \$16,800 each year at Sonoma State University, AND get a visa. My student Wang Na Li passed the test, has a rich father, but fears she won't get the visa as she has been told, "You are too young — You won't return to China." (Seventy percent don't!)

So, will Wang Na Li get to attend SSU, and will the Beijing Conference For Women bring more equity and human rights to women? I certainly pray so, but meanwhile let's get to work on human rights for men, women and children in our own backyard. Only by stopping crime amongst ourselves can we point out the abuse in other countries.

Meet Colonel Michele Manning, USMC

Are you aware that there are only 10 women colonels in the United States Marine Corps? And, one of these is our own Michele Manning, Eastern Michigan University-ΓΣ '65.

Mitzi Manning joined the Marine Corps in 1971 after teaching in Michigan and South Carolina for five years. On May 1 of this year she assumed command of Western Sector, United States Military Entrance Processing Command. She is stationed in Denver, Colorado.

Before assuming this post, Mitzi was assigned to the Marine Forces Pacific at Camp Smith, Hawaii, where she was Assistant Chief of Staff, G-1.

Her military career began in 1972 when she reported to the 30th Woman Officer Candidate Course at Quantico, Virginia. She is a graduate of the Marine Corps Command and Staff College and the College of Naval Warfare. Her awards and decorations include the Meritorious Service Medal with two gold stars and the Navy Commendation Medal.

The Western Sector which Mitzi commands spans a geographical area from the Mississippi River to Hawaii to Alaska. (Interesting also is the fact that the commander of the Eastern Section of the United States is Colonel Kathy Carlson, U.S. Army, a Zeta Tau Alpha from the University of South Carolina!)

The USMEPCOM is a Department of Defense joint-service command whose mission is to process individuals for enlistment into the Armed Forces. The Command, through its 68 Military Entrance Processing

Stations, determines an applicant's qualifications for enlistment based on standards set by each branch of military service.

Traditionally known as "induction stations" or Armed Forces Examining and Entrance Stations, today's modern MEPS bear little resemblance to fading memories of endless lines of inductees herded through drab, green-walled military buildings. Today's applicants receive dignified, personalized customer service in efficiently designed MEPS.

Our Colonel Mitzi Manning is a native of Washington and Wayne, Michigan. She graduated from Eastern Michigan University with a bachelor of science degree in physical education. She has also earned a master of education degree in guidance and counseling from Winthrop College and a master of arts degree in international and strategic studies from the Naval War College.



From the Lampwriter

First off, my apologies to President Jack Magruder of Northeast Missouri State University. I knew he was not president of Northwest Missouri State, but apparently my fingers didn't get the message! Sorry for the slip-up!

.....

I think it's neat that when Joy Cerreta Bacci and Florence Monroe decided to return to their alma mater, New York University, for their 50th anniversary they invited other Beta Omega sisters to join them.

It was a weekend of festivities as some 20 members of the chapter, some older and some younger, joined the Golden Anniversary pair. A catered reception greeted the group at the NYU guest suites where some stayed, followed by dinner at a Gramercy Park restaurant.

An alumni relations van transported the group on Thursday morning to an alumni breakfast and they later joined the procession, led by the alumni council, into Washington Square Park for the commencement ceremony. Joy wrote that "commencement began with the traditional trumpet fanfare from atop the Washington Square Memorial Arch. After various awards the Ceremony of the Torch followed, with the senior member of the faculty passing the torch to the youngest baccalaureate graduate. The torch was designed by Tiffany and Company and was given to the university in 1911. Then 8,000 new graduates joined over 300,000 alumni worldwide."

The rest of the weekend was spent at special lunches, a dinner, and a nostalgic tour around the area. Joy wrote, "It is not by chance our group has stayed together, meeting more than 300 times over the past 50 years. And, yes, there are intangible factors — our pride in our university, our pride in our sorority and most important, the special love and friendships we share with one another. I was overwhelmed to have so many friends with whom to share in the joy of these three glorious days."

.....

Last issue when I wrote of Ruth Rue Benke's service award from Northwestern University, I did not know that former Woman of the Year Sue Hastings Bohle, AA

'65, was also one of the 11 honored. Sue, a graduate of the Medill School of Journalism at Northwestern, helped found the Medill Alumni Club of Southern California. She is a public relations professional with more than 20 years of experience as a consultant to U. S. and foreign countries. Sue and her husband John live in Sherman Oaks, California, with their children Christine, 16 and Jason, 18.

.....

Dr. Lynn Weber (Cannon), University of Memphis- TI '68, who is a professor of sociology and director of the Center for Research on Women at Memphis, has won two research awards from the university.

Lynn, who is on leave to the University of Delaware, won the 1995 Distinguished Research Award from the university and the College of Arts and Sciences Distinguished Research Award in the Social Sciences. Lynn helped found the Center in 1982.

.....

The summer issue of *The Saga of Tau Gamma* carried a story about three finalists for their White Rose crown. The delegates to their summer conclave would determine who would be their White Rose Sweetheart.

One of the nominees was Delta Sigma chapter's Nicole M. Shine, a junior at Northeast Missouri. She is a biology major maintaining a 3.9 overall grade point average.

Nicole is a Bright Flight Scholarship recipient, a member of Order of Omega and a National Merit Scholar. She was named Missouri's outstanding Delta Zeta. One of her professors at NMSU called her one of his top students in 30 years of teaching. He said "She reminds me of Joe DiMaggio going after a fly ball — you know it will be a great catch if he gets to it, but he makes it look so easy."

Well, I am happy to tell you that our Nicole Shine was named Sigma Tau Gamma Fraternity's Diamond Anniversary White Rose Sweetheart on August 5 at their National Conclave in Washington, D. C.

.....

Along the same line, I must tell you that Lambda Xis at Texas A&M are proud of their Sheila Payne, the reigning Miss



Florence Henderson



Nicole Shine



Dana Morgan

Sue Bohle and Ruth Behnke



College Majorette of Texas and the International Show Twirl Champion.



A press release from Florida informed us that Dana Morgan, Florida State University-AΣ '93, has been named the new Miss Florida Citrus and as such, becomes the industry's official national public relations representative. This full-time position will keep her on the road during most of the year, spreading news about Florida. To prepare for her exciting role, Dana traveled to New York City for three days of comprehensive media training with Hill and Knolton Advertising and Public Relations, along with two weeks of instruction at the Department of Citrus in Lakeland and the Florida Citrus Showcase in Auburndale. One of her most exciting appearances came in mid-August at the Pathmark Tennis Classic in Mahwah, New Jersey, with a week of work covered by ABC-TV and ESPN.



Hazel DuVal Buffmire, Northwestern-AA, sent a newsletter from the International Society of Poets. The annual convention issue, the newsletter announced that the world's finest poets are "again assembling in the United States Capital for the annual International Society of Poets Convention and Symposium."

Delta Zeta's Florence Henderson was the honored keynote speaker. Florence's speech was different and musical — certainly memorable. Nice of Hazel to share with Delta Zeta. Incidentally, Hazel's husband Wallace, a retired graphic arts teacher, has long been a critic of *The LAMP*. Hazel reported he rates us "A+"... and on that note, until next time.



Sheila Payne

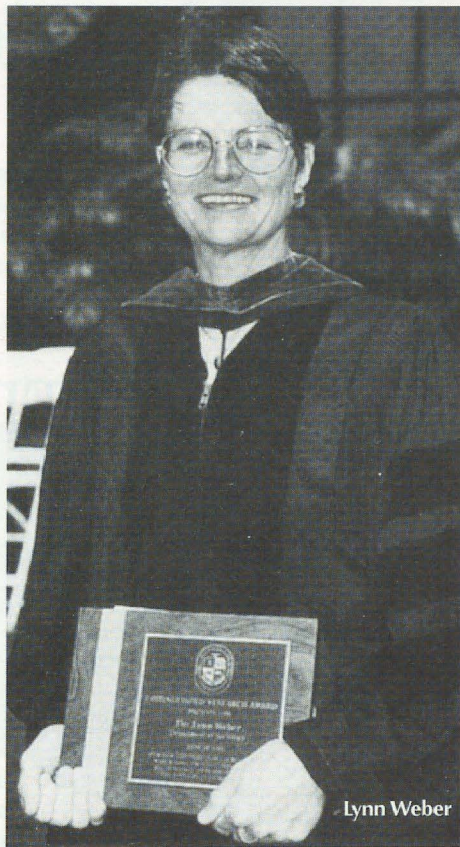

Lynn Weber



Beta Omegas at NYU: Standing, l to r, Clara Bowie Clark, Margaret Mandeville Graham, Helen Cumming Davies, Marguerite Van-Zandt Kovacs, Helene Johnson Cushenan, Audrey Place Widin, Blanche Cummings Kin-ner, Dr. Ruth Renz Linke, Lola Kretch Yellen, Narcissa Dennison Priestley, Helen French, Helen Zomzely Carlberg, Peggy Presson, Florence Goldschmitt. Seated: Willa Kretch Skinner, Dr. Florence Monroe, Joy Cerreta Bacci, Madelyn Barrett Connolly.

The Delta Zeta Foundation Annual Report



The Foundation section of this issue was contributed by Diane Jones Skelton, Publications Chairman, The Delta Zeta Foundation.

WHERE WE GIVE

BHI

Television commercials show grandparents not *hearing* their grandchildren, but sometimes it's the other way around — the child doesn't hear the grandparent.

Presenters of the Delta Zeta-Better Hearing Institute Speaker's Bureau can now address the problems of both grandparents and grandchildren effectively with the use of two new BHI brochures. The brochures, free for all presentations made by the Delta Zeta-BHI Speaker's Bureau, include a 22-page booklet, *Guide to Child's Hearing*, and *Your Guide to Better Hearing*, a comprehensive adult guide on hearing for adults in every age group. The adult guide, a new edition printed this fall, is made possible through a grant from the Delta Zeta Foundation and the International Hearing Society.

The children's brochure, which covers birth to preteen years, is written for parents and is ideal for presentations to PTA groups and alumnae chapters. The adult

brochure is geared for presentations at community adult groups and is appropriate for presentations at senior centers.

To order brochures for presentations, alumnae and collegiate chapter representatives should call Janice Little, Better Hearing Institute at 1-800-327-9355. When calling, have available an estimated number that may attend, and the date and location of the presentation. Better Hearing Institute will forward enough brochures for the presentation within 24 hours.

College and alumnae chapters interested in participating with the Speaker's Bureau may call 1-800-327-9355.

Gallaudet on the Net

Delta Zeta "net surfers" interested in learning more about Gallaudet University can now browse Gallaudet's Home Page at URL: (<http://www.gallaudet.edu>). The home page gives access to visitor information; surfers just click onto a campus map. The page also offers access to information on services, academics, entertainment and research information. News and information may include details on the upcoming dedication of the Delta Zeta Dance Studio.

House Ear Institute Celebrates 50!

House Ear Institute is preparing for its biggest celebration yet — the 50th Anniversary. And, Delta Zetas nationwide are celebrating the sorority's 15-year affiliation with House Ear Institute — an internationally recognized hearing research and education center.

In Delta Zeta's 15-year association with the non-profit organization in Los Angeles, the Delta Zeta Foundation has contributed a total of \$310,760 in support of the research programs and clinical services in the Institute's Children's Auditory Research and Evaluation (CARE) Center. When the Institute moved to its new facility in 1990, the Delta Zeta Foundation designated a portion of the money for a Family Conference Room.

But the relationship between Delta Zeta and House Ear Institute has gone beyond financial. Janet Doak, Institute Executive Vice President, was initiated into Delta Zeta, as were long-time institute supporters Nanette Fabray and Florence Henderson. June Stendahl House, wife of Dr. William House, was a 1985 Convention initiate.

The friendship between the organizations has grown as Delta Zeta collegians frequently volunteer at the Institute's outreach programs where they have an opportunity to interact with the deaf and hard-of-hearing community; and the Institute benefits from the involvement of caring Delta Zetas. The famed California Flame Fantasy events, celebrity fashion shows coordinated by alumnae and collegians, net thousands of dollars annually for the Institute, as does the yearly Turtle Tug sponsored by Loyola-Marymount collegians. Last year's event raised \$1,000. And, it's not unusual to have House Ear Institute representatives on hand at the Delta Zeta events, says Dilys Jones, Associate Director of Public Relations,

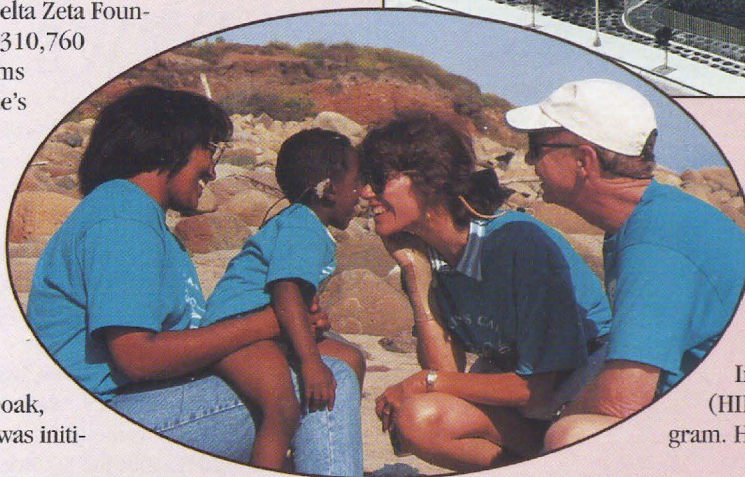

Top: The House Ear Institute and the House Ear Clinic have shared the same facility since 1990. Above: John W. House, M.D. (right) and his wife Barbara enjoy a moment with a young camper and his mother.

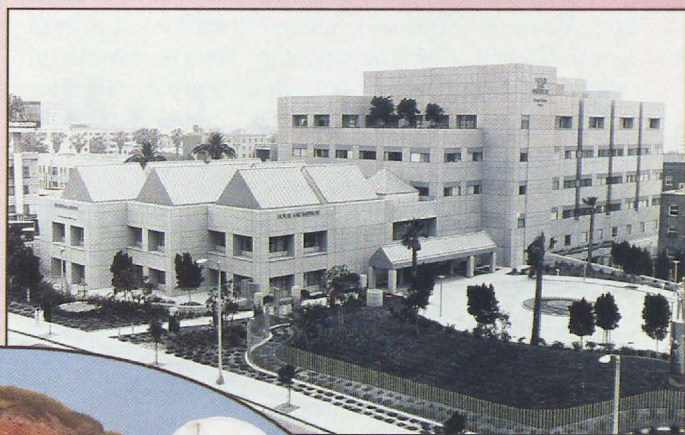

who has attended several Flame Fantasy events, including A Day at the Races, as well as Loyola-Marymount's Turtle Tug.

A number of Delta Zeta chapters across the country have become sponsors of the Institute's Hearing is Priceless (HIP) hearing conservation program. HIP educates the hearing population on the issues of noise pollution in the environment, the dangers of over exposure to loud sound, and hearing protection. A

segment of the program is a school package containing teaching materials and student activities that may be purchased and introduced into local high schools.

The relationship between House Ear Institute and Delta Zeta began when the Foundation became aware of the pioneering work done in the Institute's Children's Center. The cochlear implant, a device that provides a sensation of sound to profoundly deaf people, was about to be tested in children. As Delta Zeta learned more about the mission and achievements of the Institute, it was designated as one of the Delta Zeta Foundation's national philanthropies.

House Ear Institute continues to work for better understanding of causes, cures and prevention of otologic and neurologic

WHERE WE GIVE . . .



disorders, and to disseminate and apply the knowledge through professional education and training. Physicians and scientists at the Institute have developed surgical procedures to repair nerve problems and balance disorders; tested methods for early diagnosis of tumors growing on the auditory nerve; perfected infant and newborn hearing screening methods, and developed the workable, manufacturable cochlear implant. The Institute, long world famous for hearing research, garnered national attention when the Institute fitted Ronald Reagan with a hearing aid. Other celebrity patients included Bob Hope, Jimmy Stewart, Nancy Reagan and Buddy Ebsen.

Educational and networking programs sponsored by House Ear Institute include Family Camp, a three-day weekend retreat with educational workshops for hearing-impaired children and their parents; Safety Patrol, a program to educate hearing-impaired children on a variety of emergency issues; Summer Work Program, a full-time and part-time work program for hearing-impaired youth; and Teen Leadership Camps, a forum for teens to discuss issues they face growing up deaf or hard-of-hearing.

To learn more about House Ear Institute, chapters may order a videotape for \$15, plus mailing, which provides a look and feel of the research being conducted at the facility. Write: House Ear Institute, Public Relations Department, 2100 West Third, Los Angeles, CA 90057.

WHY WE GIVE . . .

Something special happened at Delta Zeta's Omicron chapter at the University of Pittsburgh between 1923 and 1924. . . and we can't quite pinpoint what occurred.

Perhaps it was another visit from Maybelle Minton or when Omicron transformed from a "streetcar chapter" to an "apartment chapter." Whatever the spark, it kindled for nearly 75 years within the hearts of Helen Ruth Milar, 1923, and Vee Shakarian Toner, 1924.

Delta Zeta so touched their lives that each willed a considerable amount of her estate to the Delta Zeta Foundation. From these bequests, they are remembered as the first and second members of the Oxford Society, the Foundation's newest giving level.

Helen Milar, a life-long resident of the Pittsburgh-Carnegie area, remembered several individuals and charities in her will and "each meant something special." Helen, who taught Latin for many years in the Pittsburgh area schools, had a special affection for children, blind children in particular. Perhaps the Foundation's work with hearing-impaired children encouraged her gift.

Helen died at the age of 89 in March 1994. Little family was left, just a cousin aged 90. Highly educated, Helen held bachelor's, master's and doctoral degrees from the University of Pittsburgh. After leaving teaching she enjoyed a second career as an executive secretary in the steel industry. Her avid interest in the stock market was more than a hobby—she followed the stock market daily—and made her own financial decisions. Once a prolific reader, when her eyesight began to dwindle she filled her apartment with radios — almost one in every room.

Why did Helen remember Delta Zeta so generously? Maybe it was the early years in Omicron, maybe the work with hearing-impaired children, maybe her Delta Zeta friends in the Pittsburgh area, maybe because most of her family preceded her in death.

Vee Toner, who also died in 1994, bequeathed a portion of her estate to the Vee Toner Loan Fund of the Delta Zeta Foundation. Vee, acclaimed for her participation in Olympic and AAU sports circles, had served the Foundation as vice-president, president pro-tem, and national endowment chairman. Many will remember the national convention in Scottsdale when Vee, with her signature dark tan, dark glasses and "rose" hat, manned the Rose Shop, encouraging purchases of notepads, pens and pencils — all to benefit Delta Zeta scholarships. She was Delta Zeta's Woman of the Year in 1969, the first woman named to the Pennsylvania Sports Hall of Fame and the first American woman to be named as a chair umpire at Wimbledon. Amidst her international travels, work with Pittsburgh altruistic groups, and sports obligations, she always found time for Delta Zeta and the Foundation. By careful estate planning, Vee's memory lives on to benefit Delta Zeta collegians.

To enroll in the Oxford Society, donors should send the Delta

Zeta Foundation at National Headquarters notice in writing that the Foundation has been named a beneficiary in an estate plan. Notification may be in letter form. Donors are encouraged, but not required, to disclose the exact or estimated size of the gift. New members of the Oxford Society will be listed each year in the Foundation's Annual Report, but the value of the gift will not be published.

In addition to providing generous support to the Foundation, estate gifts can benefit donors and heirs as well. Income, capital gains and estate taxes can be significantly reduced through careful estate planning.

The Foundation is looking for . . .

Delta Zeta attorneys, financial planners and estate planners to assist with the writing of a series of articles and brochures on estate planning and wills. If you'd like to volunteer to work on this joint project, please contact Gwen McKeeman, *LAMP* editor.

Foundation Trustees



If one Texas woman can govern a state, there's no doubt that two Texas women will make an impact on the future of the Delta Zeta Foundation — especially when it's Nancy Jones Holliman and Elsie Wheeler McTee, two of the Foundation's newest trustees.

Both are well-known in Texas altruistic circles and both are Alpha Taus and graduates of the University of Texas. Nancy, with a B.S. in mathematics, brings community service, sorority service and strong business credentials to the Foundation having served on the Board of Directors of the Houston Speech and Hearing Center, and as president of both Houston Alumnae chapter (two different two year terms) and Houston Junior Forum. She also served in four different vice presidential positions for Junior Forum, and as president of Houston Specialty Advertising Association. In her career, Nancy has taught math, worked as a mathematician for Shell Oil, co-owned Butterflies Cards and Gifts, and is owner of Harry E. Hones and Associates, a promotional advertising company. She is also Administrative Director of Quilts, Etc.

Nancy hopes to increase awareness of the Foundation to Delta Zetas of all ages to create



Nancy Holliman

a broader base of support and to become actively involved in the financial stability and forward direction of the Foundation.

A long time Delta Zeta leader, Nancy has worked on the local, state and province level and served on the national membership committee. A Houston Foundation scholarship is named in her honor, and she's a recipient of the Achoth Award. Nancy has two children, Michelle, a Delta Gamma at U.T., and Russell Scott.

Another Achoth winner, Elsie Wheeler McTee, has served Delta Zeta as president of three alumnae chapters, PAD of two provinces, house corporation president, national committee member, and, most recently, alumnae committee coordinator.

But she has room for much more in her life. For eight years, Elsie served as a trustee of the Corpus Christi Area Council for Deaf,



Elsie McTee

having chaired the Board for two years and co-chaired the fund-raising celebrity dinner for five years. When she and husband Cliff recently moved from Corpus Christi, the Corpus Christi Area Council for Deaf named her an honorary trustee. Elsie served on the administrative board and finance committee of the First Methodist Church, as well as a consumer credit counselor for the local United Way agency. She also participated actively in the family business. Her degree is in journalism.

She and Cliff have three grown children and three grandchildren. Now living in San Antonio, Elsie and Cliff divide their time between their new home and their ranch, where she loves feeding the cattle, watching the wildlife, and entertaining friends and family.

Elsie encourages everyone to honor Delta Zeta sisters and friends with donations to the Foundation, and wishes that each Delta Zeta collegian and alumna would donate to the Foundation annually with monetary gifts and magazine subscriptions. "Just think of all the extra scholarships we could award if every Delta Zeta donated only the cost of a few soft drinks," she says.

1995-96 SCHOLARSHIP RECIPIENTS

Founders Memorial Scholarship (\$1500)

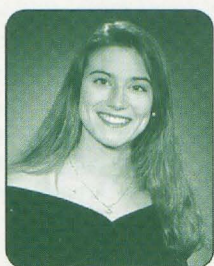

Gretta Beal,
Creighton University-ΘH



Tara Berney,
Nebraska Wesleyan University-BT



Amy Kimball,
University of Alabama-ΑΓ

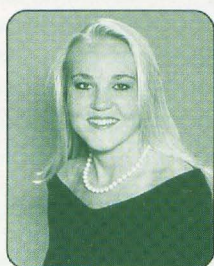

Sarah Van Liere,
Central Missouri State-ET



Jennifer Gelbmann,
Iowa State-BK

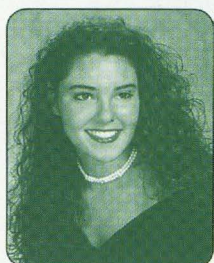

Elizabeth Reynolds,
Purdue-ΞΩ

Geneva Thornberg Undergraduate Scholarship (\$1000)

Melissa Marck,
Northern Kentucky-KB

Arlene Davis Scholarship (\$1000)



Patty Mallory,
Central Missouri State-ET

Catherine Ann Benjamin Becker Scholarship (\$1000)



Paige Graves, University of
Alabama/Huntsville -AK

Huenefeld/Denton Scholarship (\$1000)



Traci Morse,
Youngstown State-KX

Houston Alumnae/Nancy Holliman Scholarship (\$1000)

Kellen Ann Rogan,
Purdue-ΞΩ



Golden Circle Scholarship (\$1000)



Angela Kuranc,
Ferris State-ZN

Elsa Ludeke Graduate Scholarship (\$1000)



Kim Anspach,
Temple-ΔT

Lavonne Heghinian Scholarship (\$1000)



Yaeko Reed,
California State-Los Angeles-ΘP



Melinda Heck,
Connecticut-ΓB

Gertrude Houk Fariss Scholarship (\$1000)



Christy Meadows,
Longwood College-ET

Elizabeth M. Gruber Scholarship (\$1000)



Emma MacLaren,
Illinois-AB

Marguerite Havens Scholarship (\$1000)



Amy Barta,
Kent State-ΓK

Helen Woodruff Nolop (\$1000)



Sharon Garguilo,
Connecticut-ΓB



FOUNDATION MAIL BAG

The glowing letters of thanks from Foundation scholarship recipients seem to add special insight into this year's gracious, talented winners — and their hopes for themselves, Delta Zeta and the Foundation Scholarship Program ...

About Delta Zeta ...

"It is such a great feeling to know that Delta Zeta is really for life! This will ease my financial burden so much —"

*Melinda Heck, ΓB
Lavonne Heghinian Scholarship Recipient*

"As president of the Kappa Chi Chapter ... I [know] that Delta Zeta supports each woman not only financially, but above all,

emotionally, spiritually and academically ... I have been blessed and honored by my sisters in a very meaningful and unexpected way."

*Traci Morse, KX
Huenefeld/Denton Scholarship Recipient*

"My education has given me a solid base on which to start a career, and Delta Zeta has provided me with leadership skills and experiences, and most importantly, lifelong friendships. ... being recognized by Delta Zeta, an organization that has already given me so much, is beyond words."

*Jennifer Gelbmann, BK
Founders' Memorial Scholarship Recipient*

continued on next page

"I will put the scholarship to good use. The money is desperately needed, especially now with my Ph.D. applications and the GRE coming up in the next few months."

*Yaeko Susan Reed, ΘP
Lavonne Heghinian Scholarship Recipient*

"I anxiously called the University of South Carolina Financial Aid Office to cancel my request for an additional loan."

*Christy D. Meadows, ET
Gertrude Houk Fariss Scholarship Recipient*

"I am in Temple University's International M.B.A. Program which gives me experience in the international marketplace in both France and Japan ... the program takes me to Paris, Philadelphia and Tokyo ... I feel so fortunate to be able to participate in such a program and honored that Delta Zeta has chosen to assist me in this endeavor."

*Kim Anspach, ΔT
Elsa Ludeke Graduate Scholarship*

"I am studying for my master's degree in speech-language pathology and hope to concentrate on children and their various language difficulties ... I promise I will not let the Foundation down."

*Sharon M. Garguilo, ΓB
Helen Woodruff Nolon Scholarship Recipient*

About Delta Zeta and the Future

"I look forward to returning the favor [scholarship] so that a future sister may also benefit from the many opportunities that we have in Delta Zeta."

*Paige Graves, ΔK
Catherine Ann Benjamin Becker Scholarship Recipient*

"I hope to be able, in the future, to contribute to the Foundation's scholarship fund. However, I know that there is no way I could ever repay all the friendship, happiness and love that I have gained through Delta Zeta."

*Emma MacLaren, AB
Elizabeth M. Gruber Scholarship Recipient*

"I feel that much of my academic success has been influenced by the support of my sisters at Central Missouri State University. They have encouraged and supported my academic goals ... I would love to have the opportunity to one day help another Delta Zeta achieve her academic goals."

*Sarah J. Van Liere, ET
Founders' Memorial Scholarship Recipient*

"There isn't much funding/scholarships for graduate students — and this scholarship is a lifesaver! When I'm finished with my Ph.D., I will surely contribute this amount to the Foundation (if not more) to help other DZ sisters!"

*Amy Barta, ΓK
Marguerite Havens Scholarship Recipient*

Editor's Note: A decrease in availability of scholarship funds is anticipated this year due to a National Council decision on funding redistribution. All receipts from magazine sales will now go to the Andrisek Educational Fund rather than the general scholarship fund. If you choose to donate to the Scholarship Fund, designating the name of a particular scholarship or "Foundation Scholarship" on your contribution will ensure that your contribution goes to scholarships.

Two letters about collegiate success in philanthropy illustrate just how appreciated hard work and healthy donations are.

Cynthia Jacobsen, Ph.D., Children's Mercy Hospital, Kansas City, Missouri, writes:

"I would like to bring to your attention the excellent program "BMOC-Big Man on Campus" planned and conducted by the University of Missouri-Kansas City-ΞΦ chapter. The women of this chapter planned a fund-raising event to help hearing-impaired children. It involved a male talent contest and included door prizes, corporate sponsors for T-shirts and lots of fun. The women were very diligent at organizing the event to run smoothly. They had arranged scoring folders so that each talent round could be scored as soon as it was completed. I thoroughly enjoyed participating as a judge in the program. If there is chapter recognition for programs that help hearing-impaired individuals, I would certainly recommend the U.M.K.C. chapter."

Winfield McChord Jr., Executive Director of American School for the Deaf, West Hartford, Connecticut, writes:

"...to express my deep appreciation to the Delta Zeta Sorority at the University of Connecticut for its continuing support of the American School for the Deaf, and its recent gift of \$416.69. Your gift this year will support our school's core academic and vocational education programs. These are the programs which set our school apart, and are so vital to the development of our students. The children at our school have benefitted for several years from the generosity of several Delta Zeta chapters. These contributions have been responsible for many remarkable achievements by them...."

Only two months earlier, Winfield McChord had written Joan Lowry to thank the Foundation for its \$100 gift to the Early Childhood Program at the school.

Mary Elsie Daisey, Executive Director of the Cued Speech Center, Inc., in Raleigh, North Carolina, also wrote to thank the Foundation for a \$500 contribution for the purchase of a "much-needed portable audiometer for the preschool classrooms. An audiometer is a device which measures hearing through detection of various levels of tones. It helps deaf children prepare for hearing tests by focusing on auditory stimuli. Our teachers are especially excited about this instrument because it also promotes development of the child's residual hearing. We thank you for such an important gift."

STATEMENT OF ACTIVITY AND FUND PRINCIPAL

FOR THE YEARS ENDED JUNE 30, 1995 AND 1994



Grants & Scholarships Year ending June 30, 1995

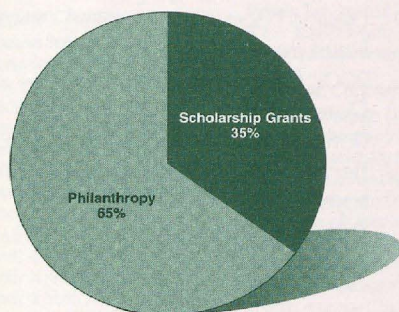

Foundation Income Year ending June 30, 1995

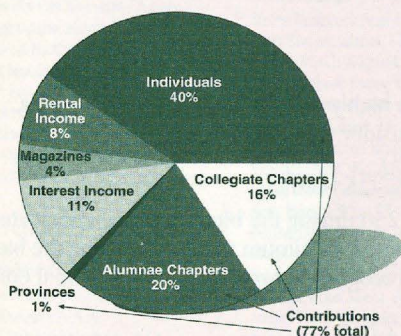

Foundation Expenses Year ending June 30, 1995

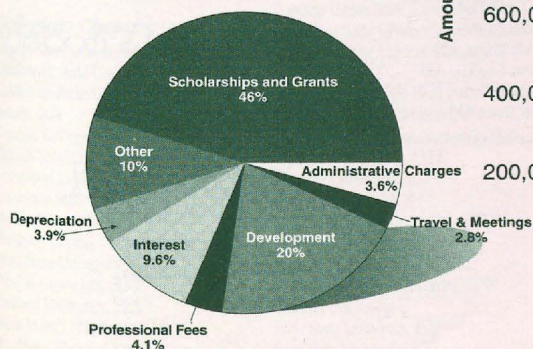

Revenues:

	1995	1994
Contributions/Bequests	\$371,444	\$290,468
Interest income	55,909	45,622
Magazine revenue	18,258	17,250
Rental income	40,896	40,896
Other	0	3,664
Total revenues	\$486,507	\$397,900

Expenses:

	1995	1994
Grants, gifts, scholarships and awards	\$152,955	\$160,965
Solicitation costs	66,506	27,762
Travel and meetings	9,375	15,668
Professional fees	13,733	17,572
Printing, publications, postage, office supplies	18,380	6,182
Insurance	7,151	6,330
Depreciation	12,816	18,741
Interest	32,156	36,272
Administrative charges	12,000	0
Other	\$7,165	\$8,394
Total expenses	\$332,237	\$297,886

Excess of revenue over expenses	\$ 154,270	\$ 100,014
Fund principal, beginning of year	1,029,793	892,779
Additions to fund principal from merger	0	37,000

Fund principal, end of year **\$1,184,063** **\$1,102,793**

The current financial statements of the Delta Zeta Sorority Foundation have been audited by Coopers & Lybrand, CPAs. Copies are available at National Headquarters, Oxford, Ohio.

TOTAL ASSETS — 1986-1995

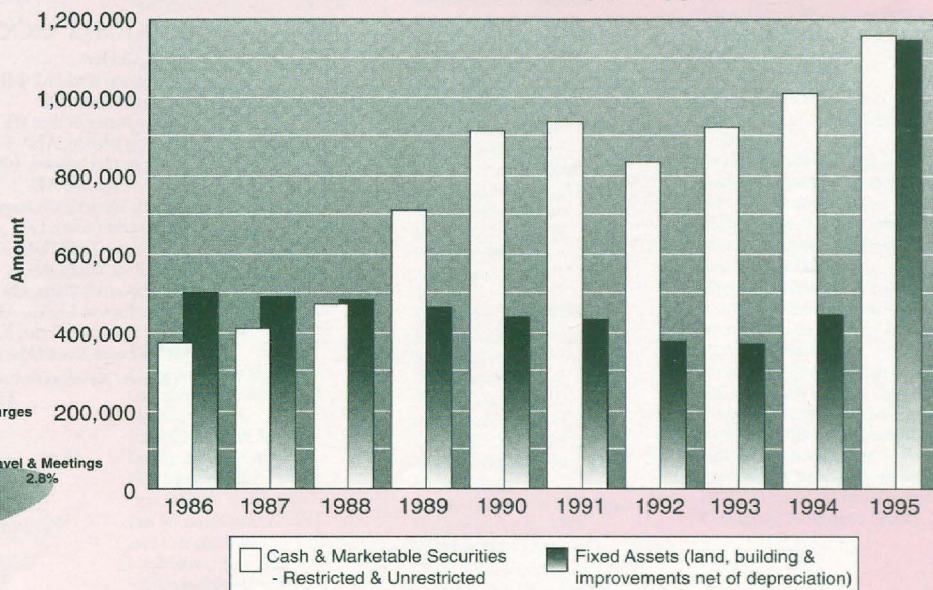

List of Donors

Members who have donated to the Delta Zeta Foundation from July 1, 1994 through June 30, 1995 are listed in the following newly established life-to-date giving levels:

Planned Giving	Oxford Society
\$100,000	Founder's Guild
\$25,000-99,999	President's Society
\$10,000-24,999	Diamond Society
\$5,000-9,999	Pearl Society
\$2,002-4,999	2002 Centennial Circle
\$1,000-2,001	Rose Society
\$500-999	Heritage Club - Golden Crest Level
\$250-499	Heritage Club - Golden Lamp Level
\$100-249	Loyalty Circle
\$10-99	Friendship Circle

The Oxford Society

The Oxford Society has been established to honor and recognize those alumnae and friends of Delta Zeta who have made provisions for future generations of student members through will bequests, life insurance, trusts, or other planned gifts.

Planned Gifts

Planned gifts can be made through bequests, life insurance, trusts, or gifts of appreciated assets.

Gifts-in-Kind

Gifts of materials and services are highly sought and welcomed by Delta Zeta. A special committee will consider all gift-in-kind proposals.

Special Friends Breakfast

Individuals who donate at least \$250 during the biennium and collegiate and alumnae chapters which donate a minimum of \$2000 during the biennium will be invited to a special recognition breakfast at the National Convention.

Oxford Society

Dr. Alan Becker
Viola Melton Blackford, ΦB^*
Ann Butler Booth, ΘE
Carolyn Barnes Gullatt, ΘE
Lois Bing Johnson, AN^*
Catherine Clay Lassen, $I\Phi$
Joyce Low London, AE
Marjorie Klingensmith Lovewell, Γ
Joan Dondrea Lowry, ΓA
Grace Mason Lundy, E^*
Helen Ruth Milar, O^*
Patricia Canady Rosser, IN
Nadine Ransom Sugden, AB
Patricia Menendez Tector, $E\Phi$
Vee Shakarian Toner, O^*

**Deceased members*

Founders Guild

Individuals

none

Collegiate chapters

none

Alumnae Chapters

Huntsville Alumnae Chapter

President's Society

Individuals

none

Collegiate Chapters

Nebraska Wesleyan University, BT
Pennsylvania State University, $\Gamma\Delta$
University of Kentucky, $A\Theta$

Alumnae Chapters

Houston Alumnae Chapter

Diamond Society

Individuals

Ann Butler Booth, **ΘE**
Lucile Crowell Cooks, **A**
Elizabeth McCarron Gruber, **AB**
Catherine Clay Lassenes, **IF**
Betsy Bradley Leach, **AI**
Joan Dondrea Lowry, **FA**
Arlene Newman Marshall, **ΔΘ**
Norma Clark McAdams, **X**
Cynthia Winslow Menges, **A**

Collegiate Chapters

Appalachian State University, **ΔΦ**
California State University/Los Angeles, **ΘP**

Florida State University, **AΣ**
Georgia State University, **ΔΔ**
Miami University, **A**
Nicholls State University, **KA**
Northeast Missouri State University, **ΔΣ**
San Jose State University, **FA**
Texas A & M University, **ΔΞ**
University of Alabama, **ΔΓ**
University of Houston, **ΔΘ**
University of North Carolina/Charlotte, **KΦ**

Alumnae Chapters

Arlington Alumnae Chapter
Central San Fernando Valley Alumnae Chapter
Dallas Alumnae Chapter
Gold Coast Alumnae Chapter
Long Beach Alumnae Chapter
Los Angeles Alumnae Chapter
Metropolitan Detroit Alumnae Chapter
Oklahoma City Alumnae Chapter
Orange County Alumnae Chapter
Pasadena Foothills Alumnae Chapter
Santa Monica Alumnae Chapter
South Bay Alumnae Chapter
St. Petersburg Alumnae Chapter
Tuscaloosa Alumnae Chapter
Twin Cities Alumnae Chapter
Whittier-West Covina Alumnae Chapter

Pearl Society

Individuals

Gladys Nelson Denton, **AA**
Julia Dueringer, **AA**
Grace Pritchard Gorham, **ΔO**
Carolyn Barnes Gullatt, **ΘE**
Carol Sharpe Harper, **BF**
Annette Steele Ladd, **ΔΔ**
Joyce Low London, **AE**
Marjorie Klingensmith Lovewell, **Γ**
Susan Mease, **AIH**
Ferdinand Messmer Roesch, **E**
Hazel Lenger Rogers, **P**
Patricia Canady Rosser, **IN**
Cleora Crosby Snelling, **Φ**
Patricia Menendez Tector, **EΦ**

Collegiate Chapters

Angelo State University, **AO**
California State University/Fresno, **EE**
California State University/Long Beach, **ΔA**
Georgia College, **ΔH**
Illinois State University, **ΔP**
Longwood College, **ET**
Louisiana State University, **Σ**
Muhlenberg College, **ΞI**
Northern Illinois University, **ΓP**
Ohio State University, **Θ**
Purdue University, **ΞΩ**
Radford University, **ΞΔ**
Saint Mary's University, **OA**
Southwest Missouri State University, **EN**

Southwest Texas State University, **IA**
Stephen F Austin State University, **ZΨ**
Tarleton State University, **ΞN**
University of Denver, **P**
University of New Hampshire, **ΘΓ**
University of North Carolina/Chapel Hill, **ΞΣ**

University of North Carolina/Wilmington, **ΞT**
University of Rochester, **AI**
University of South Carolina, **BA**
University of Southern California, **AI**
University of Tampa, **ΔB**
University of Tennessee/Knoxville, **BA**
University of Texas/Arlington, **IV**
Virginia Tech Institute, **KΘ**
Wayne State University, **EΣ**
Western Michigan University, **ΓΠI**

Alumnae Chapters

Central Philadelphia Alumnae Chapter
Clearwater Alumnae Chapter
Cleveland Eastside Alumnae Chapter
Columbus Alumnae Chapter
Des Moines Alumnae Chapter
Fairfield County Alumnae Chapter
Honolulu Alumnae Chapter
Indianapolis Alumnae Chapter
North San Diego County Alumnae Chapter
Phoenix Alumnae Chapter
Reno Alumnae Chapter
Sacramento Alumnae Chapter
St. Louis Alumnae Chapter
Tulsa Alumnae Chapter

2002 Centennial Circle

Individuals

Merry Westbrook Adamcik, **ΔΘ**
Mary Swoger Adams, **O**
Norma Minch Andrisek, **FA**
Sandra Sebrill Bailey, **Θ**
Cathrine Reinsel Becker, **ΘΔ**
Carol Selway Bertz, **Θ**
Elizabeth Barbieri Bragg, **ΓΔ**
Virginia Duff Calk, **AΘ**
Claire Koffel Darnewood, **AX**
Betty Paul DeWitt, **AI**
Donna Edwards Happ, **ΔA**
Mary Tranter Kling, **A**
Helen Linde, **AA**
Florence Hood Miner, **AB**
Audrey Fahringer Morava, **AA**
Aurel Fowler Ostendorf, **AH**
Doris Ellingson Riede, **AO**
Adeline Sigwalt, **AA**
Ellen Stavros, **IA**
Marvona Easley Tavlin, **EA**
Claudia Vollmer, **Ξ**

Collegiate Chapters

Ashland University, **ΘΨ**
Auburn University, **BΞ**
Auburn University/Montgomery, **AN**
Baldwin Wallace College, **FA**
Bowling Green State University, **IT**
California State University/Chico, **ΔX**
California State University/Fullerton, **IY**

Carroll College, **ΓΘ**
Central Michigan University, **ΓΨ**
Central Missouri State University, **EF**
Creighton University, **ΘH**
DePauw University, **Δ**
Drexel University, **EZ**
Eastern Kentucky University, **ΞB**
Ferris State College, **ZN**
Fort Hays State University, **ΔΩ**
Grand Valley State University, **ΞΨ**
Indiana University, **E**
Iowa State University, **BK**
Kent State University, **ΓK**

Lenoir-Rhyne College, **ZΞ**
Loyola-Marymount University, **ΞO**
Michigan Tech University, **ΔΘ**
North Georgia College, **ΞΞ**
Northwestern University, **AA**
Northwood University, **ΞH**
Ohio Northern University, **ZK**
Ohio Wesleyan, **API**
Old Dominion University, **ΘΦ**
Rowan College, **ΞK**
Shippensburg University, **KΨ**
Southern Illinois University, **ΓΩ**
Temple University, **ΔT**
University of Connecticut, **ΓB**
University of Georgia, **ZΠ**
University of Illinois, **AB**
University of Louisville, **BF**
University of Michigan, **AH**
University of Missouri/St. Louis, **IE**
University of Northern Colorado, **ΔΞ**
University of Pittsburgh/Johntown, **ΔE**
University of Southern University, **ΔB**
University of Virginia, **ΔΔ**
West Virginia Institute of Technology, **III**
Western Carolina University, **OI**
Western Illinois University, **EO**
William Jewell College, **ZP**
Winthrop University, **AΣ**
Wittenburg University, **BX**
Wright State University, **KI**

Alumnae Chapters

Austin Alumnae Chapter
Baton Rouge Alumnae Chapter
Canton-Massillon Alumnae Chapter
Chicago Far West Alumnae Chapter
Chicago-Northwest Suburban Alumnae Chapter
Clay-Platte Alumnae Chapter
Cleveland Westside Alumnae Chapter
Colorado Springs Alumnae Chapter
Corpus Christi Alumnae Chapter
Cypress Creek Alumnae Chapter
Denver Alumnae Chapter
Edinburgh-McAllen Alumnae Club
Fendlay Alumnae Chapter
Fort Collins Alumnae Chapter
Grand Rapids Alumnae Chapter
Greater Kansas City Alumnae Chapter
Greater Seattle Alumnae Chapter
Jacksonville Alumnae Chapter
Lawrence Alumnae Chapter
Louisville Alumnae Chapter
Montgomery Alumnae Chapter
Muncie Alumnae Chapter
North Central Indianapolis Alumnae Chapter
Northeastern New Jersey Alumnae Chapter
Omaha Metro Area Alumnae Chapter
Pensacola Alumnae Chapter
Portland Alumnae Chapter
Raleigh Alumnae Chapter
Ruston Alumnae Chapter
San Antonio Alumnae Chapter
San Francisco Bay Cities Alumnae Chapter
Shreveport Alumnae Chapter
Toledo Alumnae Chapter
Wichita Alumnae Chapter

Rose Society

Individuals

Lillian Shortridge Albert, **A**
Gwendolyn Gove Altstaetter, **A**
Mercedes Bates, **X**
Sue Williams Bebb, **M**
Laverne Becwar, **AA**
Vicki Bowman, **IF**
Viola Husband Brown, **ΦB**
Lois Seymour Canzoneri, **FO**
Sara Carruthers, **A**
Lois Walker Coates, **AT**
Margaret Osburn Criss, **BX**



Lincoln, Nebraska, alumnae entertained 1995 Beta Tau (Nebraska Wesleyan) seniors at a spring salad luncheon at the home of Corporation Board President Joyce Rudell Halvorsen, BT '74. Tiffany Narber, Kristen Rassfeld, House-mother Mildred Howser, Becky Nelson, Anjli Disai and the hostess, Joyce Halvorsen.

Elizabeth Baker Devereaux, **Θ**
Phyllis Underwood Docherty, **BA**
Leora Scharer Eberlein, **A**
Claire Gaskell Eddins, **ΓY**
Leann Danner Eisenreich, **EΓ**
Mary Bishop Falconer, **I**
Betsy Schneider Fenton, **Σ**
Lisbeth Innis Francis, **Ψ**
Mary Gallatin French, **AE**
Patricia Keating Heidrick, **A**
Lois Swanstrom Hirschmann, **Γ**
Charlotte Hollinger, **EM**
Ellen Kroll Jenkins, **E**
Frances Latham Jenkins, **Z**
Lois Bing Johnson, **AN**
Margaret Johnson, **Δ**
Marcia Smothers Kinzenbaw, **BK**
Frances Pickens Lewis, **AT**
Jean Coleman Lisle, **A**
Marianne Laton Martinson, **ΦB**
Helen Milar, **O**
Olive McLaughlin Neelands, **EΣ**
Sandra McAlister Nesbitt, **BΞ**
Evelyn Christiansen Odell, **T**
Mary Geibel Osborne, **AP**
Aleece Morgan Otto, **Δ**
Barbara Kerslake Owen, **AX**
Deanna Alleman Pendleton, **AT**
Helen Reimund, **ΘT**
Marjorie Schwegler, **A**
Ruth Clark Seiler, **N**
Susan Adrianson Skambis, **BM**
Eleanor Dehm Smith, **A**
Georgene Melton Smith, **ΔA**
Miriam Starr, **BΘ**
Wysonda Depriest Stewart, **AT**
Dorothy Sacks Swartz, **AI**
Andrea Bloch Vederman, **A**
Karen Kind Veitch, **FA**
Constance Waller, **E**
Patricia Watson, **BN**

Collegiate Chapters

Arkansas State University, **OE**
Ball State University, **ΓX**
Bryant College, **OA**
Clarkson University, **ΞP**
DePaul University, **ΘΘ**
Eastern Illinois University, **ΓN**
Eastern Michigan University, **ΓΣ**
Eureka College, **II**
Indiana University of Pennsylvania, **ΓΦ**
Lindenwood College, **OO**
Memphis State University, **ΓI**
Middle Tennessee State University, **II**
Morehead State University, **KT**

Mount Union College, **OI**
New Mexico State University, **ΓΞ**
Northeastern Oklahoma State University, **ΔΦ**
Northern Kentucky University, **KB**
Northwest Missouri State University, **EP**
Randolph-Macon College, **OZ**
Robert Morris College, **AH**
S.U.N.Y./Oswego, **OΘ**
Samford University, **AH**
Stockton State College, **OB**
University of Alabama/Huntsville, **AK**
University of California/Los Angeles, **AX**
University of Central Oklahoma, **EY**
University of Massachusetts, **ΞA**
University of Missouri/Kansas City, **ΞΦ**
University of Nevada/Las Vegas, **IF**
University of North Texas, **KZ**
University of Rhode Island, **BA**
University of Southern Mississippi, **EM**
University of Washington, **K**
West Chester State University, **III**
Youngstown State University, **KX**

Alumnae Chapters

Bartlesville Alumnae Chapter
Berea Alumnae Chapter
Boston Metropolitan Alumnae Chapter
Chicago Southwest Suburban Alumnae Chapter
Dayton Alumnae Chapter
El Paso Alumnae Chapter
Greater Kanawha Valley Alumnae Chapter
Greater Longview Alumnae Club
Greater Orlando Area Alumnae Chapter
Harrisburg Alumnae Chapter
Inland Empire Alumnae Club
Johnson-Wyandotte Alumnae Chapter
Kent Alumnae Chapter
Lafayette Alumnae Chapter
Lexington Alumnae Chapter
Lincoln Alumnae Chapter
Miami Alumnae Chapter
North Philadelphia Alumnae Chapter
Oakland County Alumnae Chapter
Palm Beach County Alumnae Chapter
Pittsburgh South Hills Alumnae Chapter
Saginaw Alumnae Chapter
Southern New Jersey Alumnae Chapter
Texas Panhandle Alumnae Chapter
Washington, DC Alumnae Chapter

Heritage Club – Golden Crest Level

Individuals

Virginia Fowler Abercrombie, BI
Evelyn Rentfrow Adams, AE
Helen Southworth Albrecht, Δ
Sue Jones Allen, AT
Jeanette Rickey Andreson, K
Juanita Walker Anthony, BB
Alice Appell, AB
Reta Favor Askev, AE
Elsa Baer, A
Elsie Kuck Bailey, AO
Nita Midgley Baldwin, AS
C. Olson Bates, AS
Edna Peterson Bennett, ΓA
Sandra Betz, EO
Marion Clarke Bliedom, Γ
Caroline Ortnan Bohan, I
Francoise Feusier Boyer, ΓA
Beverly Seehorn Brandt, AΨ
Miriam Cole Breese, Δ
Jeanne Torrey Brown, K
Eleanor Ramlow Bullen, AH
Sally Rolke Burke, T
Karyl Klomp Burns, ZA
Katharine Brandon Caccia, II
Donna Heffelfinger Carmel, ΓA
Kathleen Carmichael, AO
Juanita Carnelley, E
Vivian Anderson Cave, AB
Muriel Gray Cerf, A
Violet Schneider Cianciotto, O
Carmin Cleavenger, ΓZ
Patrice Lawrence Clevenger, AX
Renee Scheidel Cook, ΓΨ
Shirley Hamilton Cook, ET
Alice Hoff Cork, A
Mary Workun Covell, BO
Bernice Swartz Crawley, AB
Pamela McClure Cronenwett, AA
Alberta Doran Curran, ET
Dorothy Calder Curry, N
Phyllis VanAtta Daily, Θ
Marcia Kramer Davenport, A
Naomi Kallmerten Davis, EΔ
Lois Read Defenbau, TP
Martha Armstrong Denman, Θ
Joyce Vinson Dick, Ψ
Anne Meierhofer Dodds, AB
Verna Jensen Draper, K
Doris Dillon Durham, AE
Annette Bailey Eberdt, BE
Jennifer Edwards, ΓA
Ardis Homer Ehas, A
Mary McEvilly Eilers, Ξ
Janet Elliott, AX
Stacey Hader Epstein, BE
Jane Crabb Evans, ΔΓ
Katherine Zehring Evans, BX
Naidene Lybecker Evans, ΔX
Karen Hammie Fair, ΓZ
Margaret Edsel Fitch, AE
Laurine Fitzgerald, AA
Edith Walter Frees, AZ
Margaret Hudson Frye, AE
Virginia Leafstone Fuhrmeister, BK
Lenora Porter Galbreath, ΓA
Ferne Sparks Gasaway, AB
Anne Marie Jones Gavin, ΔI
Oma Bishop Gillis, I
Margaret Kephart Glade, BZ
Barbara Glerum, ΔΨ
Virginia Pearce Glick, A
Inez Burgess Gordon, AII
Hannah Nicholas Gough, ΔA
Margaret Stone Grosse, M
Dianne Fellows Guild, Δ
Ethel Mae Bishop Guilette, Γ

Jean Delavan Guyot, AI
Lee Goff Hall, AII
Phyllis Nordaker Hamilton, BK
Susan Scott Hamon, AΨ
Marilyn Ousdahl Hansen, BK
Sharon Garner Hardern, Δ
Cynthia Mickle Harris, ΓN
Cameron Harrison, AO
Julie Hauser, EO
Ann Elkins Hawkins, ΓZ
Nancy Headen, T
Haila Hinkley Heard, Σ
Rannie Pendergrass Hilton, ZA
JoAnn Narduzzi Hockenberry, O
Lyndia Wolf Hoefler, ΓK
Jerry Hughes Hollomon, ΔA
Ruth Heller Horton, ΔY
Adrienne Bruno Hottinger, BY
Elizabeth Shingler Hunt, AS
Dorothy Rhyne Husted, M
Mary Phillips Hyde, AO
Fredna Tweedt Irvine, AX
Lorinda Larson Jacobson, Γ
Lillian Johnson, ΓA
Lois Ayers Johnson, ΓA
Mildred Garrett Johnson, K
Sheena George Johnston, AX
Elizabeth Jones, Θ
Nita Posey Jones, BB
Frances Wilson Keith, AB
Janelle Kiszka Kevnick, ITI
Charlotte Hieber Keys, O
Dorothy Lone Kirby, AH
Carol Knoblauch, Θ
Jacqueline Wilson Koehler, AA
Evelyn Barr Kramer, AO
Virginia Capuozzo Kruse, BΩ
Elsie Boemker Langenbach, ET
Janet Larson, AO
Jo Ann Penn Leifer, Ξ
Helen Leik, K
Barbara Lemke, N
Marie Gross Lepine, Σ
Virginia Frankenberg Lynch, AX
Carol Mabe, ZA
Winifred Isham Malloy, K
Mary Malone, ΔΦ
Helen Mamarchev, AΨ
Laura Smith Mapes, AK
Billie Allen Marsh, AB
Mary Stiarwalt Maxfield, AB
Loree Markley McCabe, Θ
Mary McCarty, A
Viola Shadbolt McElligott, Z
Gwen Moss McKeeman, ΔΦ
Margaret Price McIntyre, ΦB
Eleanore Wycoff McKinley, AE
Edith Darling McKinney, BK
Grace Hester McKnight, AX
Elsie Wheeler McTee, AT
Mary Vanetten Mienheart, Δ
Ruth Milner, AA
Cornelia Mims, AO
Anna Montesi Mitchell, AA
Karen Severloh Moffitt, ΓO
Peggy Burnett Moore, AΓ
Marian Morelock, ΔΣ
Roma Mitchell Morton, Z
Margot Graney Mudd, A
Margaret Smith Mumma, ΓΘ
Virginia Murrell, AΘ
Debra Dantin Musso, Σ
Ida Carter Nelson, ΘE
Ruth Nieldander, Γ
Ruth Scott Noble, ΓK
Dorothy Corfield Norton, AS
Marie Newsum Norton, AΓ
Louise Dillon Odee, AΘ
Janet Chapman Onishi, Θ
Beth Bryant Orem, X
Mary Stone Orr, AΓ
Doretta Pugh Osburn, ΘΞ
Wilhelmina Brandt Parker, K

Patsy Parrish, KZ
Ruth Weider Patterson, BX
Lucretia Collins Patton, BA
Jeanette Barquist Paul, Γ
Elizabeth Seeley Peirce, A
Dorothy White Peterson, BK
Beth Petruce, E
Prudence Ditto Platt, H
Jennifer Plenge, AO
Hannah Nell Harz Quin, Σ
Marian Hintzen Rathbun, Φ
Carol Reinhackel, AT
Linda Remington, AO
Judith Replin, ΓX
Edith Allen Richey, EE
Annabelle Barnes Risko, AE
Valda Stephenson Rispoli, ΘO
Elizabeth Swing Robertson, Ξ
Laura Zinsmeister Robinson, ΓK
Elizabeth Ennis Rolfe, ΓB
Miriam Stafford Rollins, BΘ
Phyllis Berens Ross, ΔO
Inez Sotherland Rowlands, Δ
Dorothy Deer Sandusky, ΔΞ
R. Lowell Washburn Sawyer, ΔΨ
Rowena Ingold Schaber, AI
Cindy Schatz Schatz, AA
Roxanna Schlumm, AT
Lena Williams Schroeder, AB
Margaret Krogman Scripps, KB
Charlotte Fields Silversteen, AT
Dorris Pike Silverthorn, AA
Kathleen Johnson Sledge, AS
Marci Smith, EZ
Elizabeth Earley Smithburg, B
Vera Wilson Snipes, Θ
Mildred Koll Spilman, AA
Dorothy Hassenlue Stein, ΘZ
Jean Nelson Stockham, II
Helen Dewart Studdell, AI
Virginia Askev Sudring, A
Linda Lesniak Szymanski, AA
Florence T'angney, M
Linda Dennison Tapp, EZ
Ethel Theis, AΔ
Florence Sammons Thomas, A
Ruth Aneshansel Thomas, Ξ
Evelyn Mele Tobey, Σ
Vee Shakarian Toner, O
Jean Moore Trattner, AO
Jeanine Petersen Triplett, BΓ
Aethea Jones Ulerich, E
Mary Beck Unkefer, IT
Charlotte Vasey, BK
Joan Vernotzy, ΔB
Susan O'Day Vilas, AX
Dorothy Caldwell Walcher, Δ
Ann Walls, BΓ
Elizabeth Ritchey Walters, AI
Esther Vestal Weesner, Δ
Marian Barth Wells, Θ
Frances West, AO
Violet Sharratt Whitfield, T
Louise Anderson Williams, BΓ
Ruth Wilson, BZ
Ruth Hester Wilt, AX
Barbara Schaefer Winslow, A
Luvola Huffstutler Wisneski, AΓ
Mary Palmer Woods, N
Martha Stewart Woodward, AΨ
Elaine Hanna Wright, ΓE
Danna Donnelly Wylie, BM
Beulah Young, E

Collegiate Chapters

Alfred University, OΦ
Arkansas Tech University, AA
Clarion University, EΘ
Duquesne University, KΞ
Edinboro University, IA
Glenville State College, ΘΞ
Jacksonville State University, AΓ
Kutztown University, KP

Lehigh University, ΞII
Mansfield University, IO
Marshall University, ΔY
Millersville University, ET
Moorhead State University, ΘN
Ohio University, OΓ
Shepherd College, KM
Slippery Rock University, ZΦ
Trenton State College, AA
University of Maine, AY
University of Oregon, O
University of South
Carolina/Spartenburg, OM
University of Wisconsin/Stout, ZB
West Texas State University, ZZ

Alumnae Chapters

Anne Arundel County Alumnae
Chapter
Atlanta-Cobb County Alumnae
Chapter
Bayou Alumnae Chapter
Chicago Northshore Chapter
East Lansing Alumnae Chapter
Flint Alumnae Chapter
Greater Hartford Alumnae Chapter
Lehigh County Alumnae Chapter
Midland Alumnae Chapter
Pittsburgh-North Hills Alumnae Club
Richmond Alumnae Chapter
Stillwater Alumnae Chapter
Sun Coast Alumnae Chapter
Topeka Alumnae Chapter

Heritage Club – Golden Lamp Level

Individuals

Jill Adams, ΘΦ
Lucile Neumann Adams, IA
Rebecca Long Aldrich, AB
Kathleen Schweisthal Alexander, IT
Anne Denny Allen, E
Linda Schaefer Allen, KB
Janet Lemen Allison, BK
Virginia Augspurger Alter, Ξ
Diana Anderson, ΓΦ
Violet Henson Anderson, BA
Lisa Andersson-Zetey, AΘ
Evelynne Molcan Andrew, AK
Chrisanthi Andros Anthony, ΔA
Mary Leeper Archipley, BT
Susan Burr Arney, ZΩ
Rozella Dillard Ashbaucher, BN
Diane Fetherston Babcock, ΔΨ
Flora Pifer Bales, II
Betty Rhoades Baldrige, A
Evelyn Katzmann Bale, AB
Ruth Young Ball, BN
Marianne Bange-Zmuda, IZ
Ruby Pitt Barham, ΔX
Kathryn Daniels Barker, ΔA
Betty Hutchens Barkley, A
Ruth Lotspeich Barnes, I
Olive Barr, BΘ
Mary McConnaughey Barth, A
Marjorie Hedges Bastin, AΘ
Priscilla Beatty, IT
Dian Warren Beber, AS
Virginia Kluth Beggs, T
Susan Behrens, T
Phoebe Welsheimer Bell, A
Thelma Crandall Bergquist, EΘ
Rochelle Levine Berkley, IO
Barbara Brownie Bernard, Ψ
Mary Jo Harrison Bernet, A
Lorraine Wolf Berry, M
Verna Wander Bierschwale, AT
Flo Whittington Bigby, ΔO
Louise Parker Bingham, ΔO
Marjorie Bell Blair, Φ
Ethel Jones Blanco, BΓ
Elsie Maxson Boatman, BK
Joan Hollingsworth Borders, Ξ
Betty Bosse, EH
Tracy Varner Bowden, ΓX
Alice Quarnberg Bowers, X
Nancy Rogstad Brackett, T
Paula Materna Bradford, ΔN
Deborah Brammer, AI
Martha Norstrum Bray, I
Sherry Brazda, X
Marion Medley Brewer, AZ
Cynthia Dreasen Brinkman, A
Isabel Brinkman, T
Martha Hood Bromley, AX
Ima Brooks, BA
Karyn Doble Brown, ΘP
Pamela Nicholson Brown, EM
Sherry Browning, Θ
Virginia Schattner Bryan, ΘE
Myra Ball Bugbee, KΘ
Loretta Davis Bulgerin, ΓZ
Martha Henry Burde, A
Dolores Strong Burkhardt, ΔA
Elizabeth Erwin Burnside, ΔB
Susan Gibson Calabro, ΔO
Janelle Repair Callaway, AI
Cecile Hackmeier Calvi, M
Lucile Irish Campbell, A
Helen Zomzely Carlberg, BΩ
Merle Martin Carlson, BB
Frances Robinson Carnes, KΦ
Jennifer Carpenter, Δ
Jane Sarto Caviglia, M
Lucy Barrow Champion, AII
Catherine Chatowski, IT
Judith Dallarrie Christian, BP
Florence Austria Christiansen, ΔΨ
Helen Halverson Christiansen, T
Gladys Nockleby Chronquist, ZB
Phyllis DuPouy Church, E
Barbara Messer Clark, AΔ
Elaine Morgan Clark, M
Kathleen Hudson Clark, AS
Lillian Birch Clark, K
Loa Malsbury Clark, AB
Janell Costner Clarke, AE
Gladys Clayton, AΓ
Alice Clegg, AX
Georgienne Burow Cleveland, Δ
Lynn McCollough Coehoon, AΘ
Ruth Ryus Coleman, K
Leila Colwell, A
Marian Conrad, AB
Marjorie Matthews Conrad, AH
Gwynne Richards Cook, BX
Dorothy Delavan Coon, AI
Evelyn Adams Costello, N
Gwen Lehman Cotabish, A
Betty Covell, AΔ
Janice Jekls Cox, ΔK
Louise Clousing Cragun, Γ
Harriet Wilson Craig, ΦB
Margaret French Cramer, AI
Jeanne Dunmire Creps, ΓΦ
Dorothy Galloway Crooks, ΓΨ
Erleen Carrico Culver, ΔX
Nancy McKelvy Culverhouse, ZZ
Mary Rodda Curtin, ΔA
Susan Kracht Dane, I
Ruth Datz, ΓΦ
Nancy Ferrone Daughters, ΘP
Mildred Dauterive, Ξ
Helen Cumming Davies, BΩ
Charlotte Davis, BE
Irene Morrison Davis, ΦB
Johanna Dawes, AX
Mary Tucker DeCoursey, AB
Kay Waterhouse DeKraay, AA
Susan Mabee DeMichiel, IT
Nanette DeMuesy, AA
Mary Craver Denny, AT

Shirley Crial Dillon, K
Janet White Doak, AX
Margaret Anderson Dodson, A
Ruth Bohn Doninger, AA
Clarissa Bogart Donnelly, AB
Donna Doughty, AA
Traci Burkhart Douglas, BA
Zelma McKewen Dowley, AII
Mae-Mae Wellons Dunagan, BA
Ruth Hollinger Dungan, Θ
Donna Hudson Dunn, IΨ
Ann Courtright Dunnington, AA
Hilda Horny Eastwood, AH
Mary Hoover Eastwood, I
Elizabeth Edmond, BII
Reba Adkins Eldredge, ΘZ
Viola Naibert Elsenhast, I
Jean Baldwin Ely, AA
Mildred Emery, BA
Louise Bulloch English, AO
Barbra Graham Enlow, BΣ
Marcella Wolfe Erickson, EK
Hazel Bentley Eubanks, ZII
Vaudeth Campbell Evans, ΦB
Mary Farquhar, BΘ
Ednamay Fasano, Ψ
Carol Demos Faulkner, Θ
Hazel Morgan Faulkner, Φ
Phyllis Snape Favorite, Ξ
Julia Felt, AA
Cynthia Brenner Fitzpatrick, BX
Josephine Greisberg Fitzpatrick, M
Neita Jones Flenniken, IΨ
Mary Forehand, IN
Juddie Knox Forslon, BA
Mary Helen Larkins Foster, E
Alice Graeber Frederick, M
Ruth Hammerstrom Fredrich, T
Elaine McManus Freed, A
Debbie Fries, KP
Helen Hunter Frisch, T
Phyllis Stewart Fry, E
Margaret Conner Fuhr, Ω
Martha Atwood Funderburk, ZII
Donna Roberts Gardinier, FK
Deborah Matthews Gardner, TΩ
Leigh Embley Garmon, AI
Lauran Boynton Garnjost, M
Barbara Bankson Gates, AI
Lois Wanous Gaugler, FK
May Gegenheimer, AZ
Ellen Gernon, AB
Ann Collins Gill, FB
Alida Van Ness Ginn, BN
Amy Reeh Glasgow, IA
Lillian Kubesch Gohlke, ZΘ
Linda Rapp Gonnella, B
Marge Casal Gonzalez, ΔB
Lois Gutekunst Gore, ΔΓ
Dorothy Dietrich Graab, AA
Carrie Stickels Grafton, K
Oriol Osterman Grand-Girard, ΓM
Jo Ellen Vinsel Grant, Θ
Barbara Whittaker Gregor, BP
Betty Goad Gregory, ΔΣ
Mary Donaldson Griffith, ΓΞ
Wylma Collins Guilfoil, BK
Gail Austin Gulino, BA
Kathryn Fritz Gump, BX
Judith Beaver Guthrie, ΓX
V. Haas, P
Barbara Joy Hackett, BA
Elaine MacArthur Hageman, ΓII
Margaret Steninger Haggarty, II
Edwinna Colville Hagstrom, BΩ
Susan Owens Hamilton, BΞ
Margaret Wesley Hammon, Θ
Mathilde Leonard Hanning, AZ
Sally Strock Harbath, ΓA
Donna May Harmount, Θ
Ruth Jensen Harms, AA
Christine Haney Harris, ΔA
Diane Gabbert Harris, Ω
Mary Swanson Hastings, Γ
Alice Schuchert Hauck, Ξ

Jacqueline Miller Haughton, T
Mary Heard Heard, BB
Kathi Bray Heatherly, EY
Dorothea Haas Hebebrand, EH
Gloria Pohlmann Hecker, Σ
Judith Hunter Hedlund, BII
Sherri Hefty, EΩ
Kathryn Hornung Heglund, A
Karen King Heller, A
Ruth Penzotti Henderson, BII
Jeannette Greer Heritage, BΞ
Janice Cook Herrmann, A
Frances Johnson Hewitt, AI
Dorothea Barcus Hicks, P
Dawne Sepanski Hickton, AI
Barbara Hand Hill, BM
Dorothy Lyvere Hitchcock, M
Barbara Vanhorne Hoag, ZA
Maria Denend Hodgson, AX
Jean Davis Hoerr, ΘX
Cheryl Burlingame Hoffman, ΔY
Irene Olson Hoffman, AB
Kathryn Green Hoffman, AI
Carolyn Zabel Hoffmann, BT
Vicki McDonald Hogan, Ξ
Karma Holt Hollingshead, BZ
Sharon Sossamon Holloway, ΔΦ
Georgia Delis Hook, ΓA
Carrie Samson Hopkins, ΘA
Carolyn Simmons Howard, ZII
Donna Huch, EM
Doris Dalin Huffman, BK
Susan Erickson Huggins, Θ
Tommie Morgan Humphrey, ΔΓ
Joan Safley Hunerwadel, BK
Josephine Roberts Hunt, AK
Janet Nauman Hurst, BK
Emily Husbands, X
Carol Hannah Imlay, FO
Margaret Brown Irish, FK
Barbara Cunningham Ivins, ΓP
Ellen Ackermann Jackson, AP
Judith Jacobs, KΨ
Ruth Smith Jaenecke, AI
Mara Lee O'Brien James, II
Betty Brant Jamieson, FK
Esther Rhodes Jennings, P
Ruth Bennett Jewell, AZ
Aileen Hayman Jewett, AX
Julie Anderson Johnson, T
Sandra Johnson, BA
Uree Smith Johnson, AA
Vivia Gambro Johnson, X
Cheryl Stanley Jones, AO
Margaret Carlson Jones, AE
Marjorie Everson Kamin, AA
Mary Karstaedt, A
Betty Greenwell Kassulke, BT
Ludella Malcolm Keller, N
Jane Duplantie Kelley, Σ
Sandra Anderson Kernelly, M
Mary Keown, AII
Colette Bakken Kerlin, Γ
Nancy Thornley King, BA
Lois Thomas Kirk, AA
Joan Boesch Knapp, T
Raida Paul Knapp, ΔX
Doris Knopf, BΩ
Karlota Koester, AΔ
Janet Brackett Koivunen, AH
Ethel Sala Koons, M
Janet Paulius Kozlowski, M
Bessie Biddle Krause, AΨ
Lois Ossman Krava, ΓA
Mary Ahrens Kuehn, ΓA
Mary Johnson Kulesza, ΓE
Ann Eastman Kunsch, ZK
Ruth Ireland Kutz, O
Charlotte Duncan Lafavor, BA
Beatrice West Lafranz, X
Denise Deets Nall, AX
Merry LaMond, ΓE
Martha Whitehead Larsen, EP
Eleanore Horny Lasca, AH
Joan Lathouse, A

Doris Kaufman Lawson, K
Nancy Acuff Lawson, EI
Elizabeth Wittich Leach, BA
Marguerite Collier Leavy, A
Martha Oliver Leggette, BΘ
Lucia Ragnone Lehman, ZN
Audrey Bloomgren Leonard, Γ
Mary Luett Leone, BK
Monte Hatcher Lewis, BI
Helen Anderson Ligon, ΔY
Jean Wickstrom Liles, AI
Carla Levy Lineback, E
Susan Wisehart Little, A
Virginia Carpenter Livingston, AI
Cheryl Slusher Lockton, EI
Donna Ralph Loeb, FK
Lucile Kaufman Logan, ΔΨ
Melinda Love, ΔA
Frances Dorsett Lutze, ΦB
Celine Pitts Mack, BA
Mildred Harris MacLean, AΣ
Sarah Mancari MacLeod, ΔY
Ruth Wagner MacMaster, A
Jean Hamrick Magill, Δ
Dorina Coolidge Mains, ΘΘ
Elsie Milardo Malkin, FB
Sharon Hoffman Manning, AI
Carol Finnegan Marshall, ΓΩ
Christine Martin, BT
Tammy Martin, ΞB
Vesta Maw, Z
Phyllis Mitchell Maxwell, ΘΔ
Lucille Bolstad May, ΦB
Mary Ballard McCann, EZ
Ruth Stoner McClure, AO
Edith McCollister, T
Barbara McCormick, T
Amy Lett McCoy, BΣ
Mary Logan McCullough, AΣ
Violet Sweet McFarland, Φ
Anne McGinnis, ΓY
Joan Magliocco McGuinness, BA
Elizabeth Gilfoil McGuire, Σ
Susan McIntyre, ZO
Louise McKenzie, AA
Jane Adams McKinney, AI
Dorothy Izant McLaughlin, ΦB
Winifred White McMahon, AB
Gertrude Balosok McMullen, AΣ
Katharine Ribble Menke, AP
Maxine Merrick, BK
Marjorie Sipe Meyer, A
Laurel Garnett Meyers, ΓN
Dorothy Jackson Michener, AN
Shirley McCabe Michener, Θ
Carol Jones Milam, Σ
Deborah Smith Milam, EH
Jane Starz Mills, T
Dixie Priest Miller, A
Elaine Ames Miller, T
Mary Ward Miller, BΩ
Pauline Prahm Miller, I
Martha Ann Thomson Milliken, ΓA
Karen Woods Miron, ZN
Shirley Waggoner Mixson, O
Kimberley Mobley, O
Dorothy Wilson Moeller, I
Mary Yeagley Mohley, A
Debra Dulbis Monroe, ΓΓ
Florence Monroe, BΘ
Carmen Martinez Moore, BY
Jean Pfau Moorhead, A
Karen DeSelms Moran, ΔO
Jennifer Bogen Morrison, Θ
Ruth Burns Morrison, H
Lynell Murphy Mueller, EH
Elizabeth Murphree, AI
Joy Mussler, AΦ
Bessie Vance Myers, EE
Sandra Harvey Myrick, ΓX
Annette Fowler Nall, ZZ
Edna Will Nauman, AX
Ruth Sandifur Neely, AX
Smith Smith Neely, X
Barbara Nelson, ΘZ



Barbara Bladen Vereen and Meg Gladden Eliatamy, USC-BA, worked shifts at the Columbia, SC, Salvation Army Giving/Sharing Tree at a local mall.

Susan Smith Nesbit, AA
Jane Jones Nichols, ΓE
Carolynn Ballard Nicholson, M
Maggie Archer Nickelson, ZΘ
Ednaeryl Mouden Nielsen, BT
Jean Kelly Nielsen, AA
Kathie Sheer Noblette, ΘΨ
Jean Noel, X
Helen Woodruff Nolop, Γ
Beverly Johnson North, BK
M Miller Odor, Θ
Jeannette Oehring, ΓE
Helen Oldham, BK
Deborah Oman, ZΣ
Carol Tema Opheim, Γ
Jeanne Wolfe Orr, O
Eleanor Jenks Otwell, X
Margaret Byrne Outhouse, FO
Mary Diel Pallas, EE
Cynthia Ware Pare, AT
Beryle Plumb Parker, M
Alice Graham Parkinson, M
Shirley Parli, BT
Alice Fortier Paton, AH
Ruth Huehnel Patterson, T
Shirley Orthmann Patterson, ΓΘ
Glenna VanderMeer Paukstis, BII
Ardelle May Payne, BΩ
Harriet Payne, AI
Candice Kidd Peace, Ξ
Martha Kowitz Pendleton, T
Mary Womack Percy, Σ
Isabella Downey Peters, AA
Betty Whitlock Peterson, X
Elizabeth Hurd Phelps, AH
Nyra Hagen Pickering, AX
Florence Berthold Pierstorff, ΓA
Melanie Pitre, AI
Margaret Long Pittman, AI
Mary Saidla Plummer, BΞ
Joann Poppy, ΘA
Antoinette Post, Σ
Marie Withgott Preston, A
Virginia Barron Price, AT
Una Primmer, AX
Enid Goble Pritchard, AE
Kathleen Schaubell Pullen, ΘΔ
Ruby Gray Purdum, ΔΦ
Patricia McCormick Raffel, ZII
Kamilla Klekar Rajnus, Ω
Peggy Reese Ramer, Θ
Dorothy Eggeling Rasmussen, ΔΔ
Mildred Meinhardt Rast, AP
Debbie Raziano, KA
Linda Regner, KM
Pamela Solomon Reid, AY
Lynda Shepley Reilly, IΨ
Martha Tilton Reissig, Θ
Karen Heiberg Reuter, AT

Anita Indoe Reynolds, ΓA
Arlene Grimm Rhinehart, BK
Catherine Richards, Δ
Johanna Nolcheff Richardson, ΓX
Lynette Spencer Richardson, EA
Audree McMillan Riddell, ΓN
Carol Davis Riddle, ΞT
Dorothy Benner Rieke, E
Mary Geiger Riggs, Θ
Amelia Klock Riley, Σ
Stephanie Delaune Rodrigue, KA
Elizabeth Senicka Rogers, A
Frieda Hauser Romanchuk, EZ
Agnes Romero, ΓΞ
M Elvira Aberg Rosenberg, BΩ
Nancy Rosinski, EK
Rita Rossi, ΓA
Karen Roth, ZN
Louise Salzman Rowe, ΓΘ
Genevieve Helliwell Roycroft, Ω
Elsie Gelpi Rubin, BY
Ruth Hellyer Rucci, ZΔ
Vera Ahrendt Sadler, BT
Bonnie Bronish Sander, IT
Elizabeth Walz Sanderson, AH
Kathleen Bosworth Sandy, FO
Marcia Hopper Sanford, K
Wilma Steinhauer Sanford, K
Kathryn Hagner Saunders, M
Stephanie Schloemann, IX
Rebecca Heafner Schlosser, ΘI
Mildred Schuh Schneider, O
Winona Maddox Schnitzer, ΔO
Willodean Nease Schofield, AN
Catharann McDonald Schrader, AX
Doris Schroeder, EK
Jane Humbach Schulte, AA
Martha Durham Schweiz, BX
Katherine Schweizer, AA
Patricia Mathias Seitz, AI
Dorothy Getter Shattuck, BX
Janet Kittredge Shaw, BII
Kathryn Rank Shotwell, AN
Julia Crawley Shumaker, Δ
Dyanne Glass Sidner, Θ
Kathryn McClurg Siegrist, Θ
Mary Eberhardt Sikes, ΔA
Joyce McKendree Silber, A
Andrea Olin Simons, Θ
Kamilla Klekar Simpson, M
Maurine Gilley Sinclair, ΓΣ
Bernice Whitehead Sjostrom, ΘΓ
Diane Jones Skelton, EM
Margaret Richardson Skinner, Y
Sharon Moncrief Slovinski, ZP
Becky Rodgers Smith, AE
Carmel Scaglione Smith, AA
Clara Schnakenberg Smith, BK
Frances Waldo Smith, AB

Johneta Lewis Smith, BA
 Karen Smith, ΔΣ
 Patricia Smith, ΘΘ
 Shawn O'Halloran Smith, AE
 Susan Smith, ΓΠ
 Dawn Colby Smyth, ΓP
 Patricia Snider, IT
 Florence Thomasian Snyder, AI
 Jennifer Kalhorn Snyder, ΞI
 Margaret Allegro Sorrells, KZ
 Isabelle Hough Spangler, ΓY
 Mary Erb Spangler, AB
 Ann Rhind Sparrough, ΓΔ
 Susan Spielmann, ΓE
 Ursula Kershner Spohn, A
 Marion Johnson Sprague, AB
 Marjorie Cuthbertson Springer, AH
 Jane Taft Stafford, AA
 Katherine Boles Stallings, AI
 Nancy Brumit Stanton, ZII
 Dorothy Knaption Stebbins, B
 Cheryl Wassink Steffen, ΘN
 Wilma Long Stevens, A
 Elizabeth Mueller Stevenson, AX
 Dora Stohl, Γ
 Carolyn Woods Strancke, ZK
 Karen Giles Strange, ΔΣ
 Carole Green Strong, AB
 Linda Prinz Stuckey, Θ
 Jacqueline Reed Sturtevant, ΓA
 Beth Cline Talbert, ZH
 Wonda McAlister Tannenbaum, ZP
 Kathryn Tatko, O
 Marilyn Carroll Taylor, ΓK
 Thelma Potter Taylor, AE
 Sylvia Carroll Teasley, EM
 Carolyn Hillman Thalheim, KA
 Gail Thomason, BA
 Jane Gustafson Thompson, BN
 Meredith Thoms, Z
 Rena Charnley Thomson, T
 Ruth Varner Thomson, AB
 Nancy Boyd Tickel, A
 Ferol Martin Tomlinson, AB
 Caroline Fuhmeister Touchberry, BK
 Eileen Molyneux Trawinski, A
 Ruth Tucker, AB
 Margaret Ellestad Tune, X
 Ruth Price Ulmen, AK
 Sherry Ulsh, ΓΦ
 Florence Hughes Umfrid, AX
 Mary Ann Jones Underwood, Φ
 Migg Caulkins Urban, Θ
 Linda Van Loon, ΘA
 Sally Vanderslice, AI
 Mary Varga, ΓH
 Mary Dewein Voigt, T
 Laura Vradelis, IT
 Kathleen Wachsmuth, Θ
 Joyce Rodrigues Wallace, ΓA
 Dolores Gonzo Walsh, EΦ
 Genevieve Rocco Walter, EΣ
 Louise Gilbert Warner, ΔB
 Marion Kincaid Warns, BF
 Harriet Rohrkaste Wash, A
 Ruth Young Watt, ΔΔ
 Genevieve Bannerman Wayman, AA
 Doris Peterson Weber, ΓE
 Connie Martin Wells, ΓX
 Victoria Kunst Wenke, EK
 Donna Laminack West, ZZ
 Inez Oatfield West, X
 Mary Gribble West, M
 Sue Kirkpatrick West, A
 Margaret Kindschi Westley, Y
 Carol Varsickle Wetherby, AE
 Emma Wetzel, ΓX
 Trudy Wheeler, ΔO
 Marcia Baird Whipple, ΦB
 Jean Dougherty Whisler, K
 Adrienne Jamieson White, ZP
 Patricia Bush White, BΣ
 Veryl Ebbert White, EO
 Floy Taylor Wickland, AA
 Lydia Osborn Wiepking, A

Ruth Slater Wikoff, ΔΘ
 Harriet Walker Wilborn, BB
 Carolyn Harris Wildenthal, AT
 Barbara Williams, AΣ
 Bonnie Williams, E
 Llwanda Knepsfield Williams, ΘΔ
 Bobbi Wilson, IV
 Cindy Fulcher Wilson, ΘI
 Donna Sise Wilson, BX
 Susan Gorman Winstead, EO
 Beatrice Mullian Wise, ΦB
 Sonja Nay Wise, Δ
 Jane Molleson Wolf, BΩ
 Kay Morrow Wright, AT
 Altise Monroe Wylie, BK
 Tracey Yamamoto, ΘH
 Mildred Ferguson Young, BB
 Sandra Yow, ZA
 Kenna Howell Zierer, M

Collegiate Chapters

Barton College, ΘΩ
 California University of Pennsylvania, ZE
 Concord College, EΔ
 Knox College, N
 Plymouth State College, KE
 Southwestern University, ΓZ
 University of Central Arkansas, EΞ
 University of San Francisco, ΞA
 University of Wisconsin/Whitewater, EK
 University of Findlay, ΘT
 West Liberty State College, IT

Alumnae Chapter

Golden Lamb Level
 Heritage Club
 Akron Alumnae Chapter
 Albany Alumnae Club
 Ames Alumnae Club
 Aurora Alumnae Chapter
 Brevard County Alumnae Chapter
 Chester County Alumnae Chapter
 Columbia Alumnae Club
 Fort Walton Beach Alumnae Chapter
 Gwinnett County Alumnae Club
 Hinsdale Area Alumnae Chapter
 Mt. Diablo Alumnae Chapter
 New Orleans Alumnae Chapter
 Northern Kentucky Alumnae Chapter
 Northern Virginia Alumnae Chapter
 Plano-Collin County Alumnae Chapter
 Platinum Coast Alumnae Chapter
 Rochester Alumnae Chapter
 Salt Lake City Alumnae Chapter
 San Diego Alumnae Chapter
 Southwest Florida Alumnae Chapter
 Spartanburg Alumnae Chapter
 Tampa Alumnae Chapter
 Warrensburg Alumnae Chapter
 Wooster Alumnae Chapter
 Youngstown Alumnae Club

Loyalty Circle

Individuals

Helen Cosendy Abbate, AH
 Claire Petersen Abel, BN
 Elizabeth Ackermann, AP
 Barbara Lehman Adams, AX
 Janine Hagan Adams, ΓΦ
 Joye Hipps Adams, AO
 Marilyn Moore Adams, E
 Zelta Wieman Adams, X
 Mary Riddinger Adcox, Ξ
 Catherine Backus Adel, AH
 Sondra Akers Adkinson, ZK
 Mildred Wyers Ahlgren, AII
 Stephanie Truschel Aide, AΣ
 Michelle Albrecht, AX
 Katherine Alexander, ΓY
 Cheryl Reid Alford, EM
 Mary Knott Alford, ZA
 Benita Kleiner Allan, AA
 Bernice Quick Allen, ΓN

Helen Tracy Allen, AA
 Helen Stewart Allen, BΣ
 Jana Lindstrom Allen, AB
 JeanEsther Zahller Allen, ZK
 Jorja Frasher Allen, IT
 Penny Wright Allen, BK
 Joanna Maheras Alseth, AA
 Allison Lehair Althouse, IK
 Margaret Walker Aly, BB
 Helen Lambert Amant, T
 Sally Flemington Ambrose, AY
 Patricia Kolb Amnin, A
 Aurelia Childs Anderson, Γ
 Dorothy Brandes Anderson, AA
 Heather Jerden Anderson, IV
 Jean Yare Anderson, BA
 Joan Pagel Anderson, Φ
 Susan Anderson, BT
 Thelma Bills Anderson, AT
 Carrie Wasson Andrews, ΔA
 Nancy Naclerio Andrews, BΩ
 Carol Annino, BA
 Carolyn Schreider Anthorp, ZΘ
 Muriel Noakes Antonacci, M
 Jo Holbrook Apfeld, A
 Carrie Norris Arden, E
 Alison Millet Atrial, Σ
 Laura Gausepohl Arlinghaus, KB
 Amber Arlington, AX
 Janet McBurney Armstrong, X
 Judith Adams Armstrong, ΔII
 Lily Noethlich Armstrong, Φ
 Susan Peters Armstrong, BK
 Muriel Kriesel Arndt, ΓΣ
 Tamra Arndt, ZH
 Nina Arnhols, ZII
 Juanita Gahimer Arnold, Δ
 Kathryn Owoc Arnold, ΘΨ
 Merceda Jewett Arnold, ΔΨ
 Andrea Arsic, AΣ
 Elise Artelt, ΓΔ
 Marilyn Horn Arthur, AX
 Norma Freitag Arnold, T
 Ann Kalgaard Ashby, M
 Dana Mayhan Askey, AI
 Melissa McAnally Askey, AO
 Geraldine Carver Aufdembrink, EN
 Sara Aull, ΔΘ
 Cornelia Jones Babcock, AA
 Barbara Bernard Babin, ΔK
 Audrey Torrence Bachman, Σ
 Nancy Bagley, ΘB
 Dorothy Boler Bailey, BA
 Coy McCoy Baker, AE
 Evelyn Graham Baker, ΔN
 Lu Anne Thimmes Baker, Θ
 Mary Haeckl Baker, Θ
 Phyllis Beaman Baker, Ψ
 Sharon Sutton Baldwin, ΓX
 W. Jane Keister Bals, N
 Maryella Clark Banks, X
 Muriel Curran Bannan, K
 Ann Richardson Barabe, ΔY
 Carolyn Slutz Baranouskas, Δ
 Marlowe Zoberski Baranowski, ZB
 Charlotte Newton Baratti, AX
 Mabel Williams Barber, KT
 Margaret Kilbourne Barber, AΦ
 Nancy Siebenthaler Barber, A
 Maria Bardos, O
 Kathleen Broderick Barnes, Σ
 Margaret Woodsmall Barnes, AE
 Barbara Thompson Barnett, EΘ
 Margaret Curtis Barnett, E
 Ann Cline Barr, AT
 Billie Clark Barricklow, BA
 Pauline DeVitt Barricklow, Θ
 Alice Williams Barron, BH
 Debra Bass, AΩ
 Ruth Beck Bassett, Ψ
 Kimberly Harris Bath, AN
 Katherine Deacon Bauer, M
 Sandra Baxter, Θ
 Denise Stacha Beakey, AΞ
 Rita Maldonado Bear, BΞ

Ann McCoy Beath, T
 Victoria Beattie, ΔY
 Leslie Stell Beatty, M
 Gail Schmidt Beck, BI
 Imogene Beckemeyer, ΓΩ
 Penelope Niblack Becker, ΓΠ
 Ruth Rehm Becker, AB
 Thelma Becker, Θ
 Maxine Scherrer Beckerich, AN
 Ruth Rue Behnke, AA
 A. Simpson Behrends, ΓP
 Esther Doxey Beile, ΓP
 Dorothy Rubin Bell, AN
 Stephanie Bell, AΘ
 Carol Hall Bengfort, ΔA
 Anne Jack Benner, ΦB
 Audrey Haynes Benner, ΓN
 Camila Suarez Bennett, AT
 Gail Smith Benson, Ψ
 Claudia Baker Bentley, ΘΨ
 Barbara Baxter Beres, AB
 Deborah Anderson Berg, AZ
 Jeanne Larson Berge, EK
 Alice Neal Bergeson, AΘ
 Karla Berkenpas, I
 Doris Oestreich Berkey, ΓA
 Carol Bauer Berman, AA
 Anita Bernhardt, IA
 Carol Brelsford Bernich, BΞ
 Eileen Riling Berrill, AI
 Jacqueline Clenney Berry, BΞ
 Bette Dodd Beshears, AΨ
 Elsie Yates Bethard, M
 Joan Lilley Betzenhauser, BA
 Louise Wadley Bianchi, AΨ
 Nancy Buck Bibler, EE
 Ruth Stutzman Bier, O
 Barbara Bird, K
 Hazel Ahlin Bird, M
 Sandra Birnesser, ID
 Linda McIntyre Bixler, ΓX
 Anne Colby Black, M
 Darlene Meyer Blackburn, ΔΘ
 Elizabeth Searle Blackburn, Ξ
 Patricia Hopp Blackburn, ΓX
 Jane Blackwell, AΞ
 Elizabeth Fleming Blair, ΔΘ
 Virginia Shepherd Blanton, AΨ
 Helen Calvert Bliss, AA
 Jean Williamson Blois, M
 Doris Voigts Bloom, M
 Genevieve Poulson Bluth, BZ
 Helen Stilwell Boatright, ΔΦ
 Ginger Bobo, AI
 Tristan Bode, BD
 Barbara Bodell, BP
 Jane Ashelman Boger, BX
 Sue Hastings Bohle, AA
 Francelia Seeley Bolte, A
 Virginia Gifford Bolton, AN
 Maude McComas Bonar, H
 Vivian Burkhart Bonifield, ΓY
 Karen Bononici, AA
 Loretta Wales Bonsall, ZN
 Patricia Smallwood Bonta, BII
 Tammy Eby Booth, E
 Sara Goodman Bounds, ΔY
 Sandra Lowe Bowdle, Θ
 Charlotte Waters Bowen, BA
 Julia Bower, AK
 Virginia Lovejoy Bowers, BA
 Sara Cunningham Bowie, AII
 Charlotte Hayes Boyd, Θ
 Nancy Murphy Boyd, AII
 Sandra Hibbard Boyd, ΓII
 Sandrena Rooks Boyd, ΓII
 Caroline Karel Boyer, T
 Eunice Felter Boyer, II
 Lesley Boyne, AA
 Joyce Harris Boynton, AΨ
 Faye Whitten Braase, AX
 Cynthia Stark Brabec, AB
 Dana Bracco, AΘ
 Deborah Brady, ZΦ
 Patricia Brown Brady, ZH

Kimberly Conklin Brailsford, BA
Denise Hartzell Bramlage, IT
Karen Baurle Brammer, TX
Barbara Hosley Brana, BPI
Mary Brandman, OT
Donna Branson, IX
Jill Branton, A
Victoria Hamilton Breau, OA
Alvina Hefeli Breckel, ZA
Kristen Anderson Breeden, KZ
Jane Henning Breigstein, KZ
Bonnie McClannan Brenner, A
Elsa Moser Brenner, Y
Lucille Tigges Brenner, BK
Judith Breon Breon, IT
Caroline Brinkmeyer, M
Sandra Hill Brogden, EA
Alice Tabor Brown, EA
Dawn Brown, OY
Emily Brown, O
Gail Hendry Brown, ZII
Gayle McCullough Brown, H
Helen Dunbar Brown, A
Jeanie Kunkel Brown, AA
Margery Miller Brown, P
Marguerite Updegraff Brown, A
Marilyn Leiss Brown, A
Martha Purser Brown, AII
Sheila Henderson Brown, GII
Virginia Taylor Brown, A
Virginia Brown, AK
Vivian Brown, AB
Linda Marsh Browne, AY
Margery Belch Brownell, AX
Marion Richardson Broyles, AX
Deborah McWhirter Bruce, EY
Helen Fox Bruce, AH
Lynda Patton Brumby, BB
Mary Thompson Brumm, T
Clare Cooperider Brunson, M
Dorothy Opalich Bryan, GA
Edith Bogart Bryant, AK
Patricia Heintz Bryant, EE
Judith Sykes Buck, AA
Jill Hall Buckmaster, BK
Ruth Taylor Buckwalter, AX
Jay Prudent Buddecke, AB
Celestia Onsdorff Bue, X
Dorothy Littig Bulgryn, BK
Mildred Crull Bullock, A
Maria Bunche, EP
Ruth Anderson Burgess, K
Denise Gray Burkett, EM
Beatrice Beck Burton, A
Dorothy Bohn Bush, BX
Mary Strozzer Bush, BE
Sara Rosier Bush, S
Rebecca Bushong, AO
A Hall Butler, OZ
Dorothy Biggs Butler, IY
Linda Rhodes Butler, AII
Mildred Barton Butterfield, EO
Dorothy Ringenbach Buxton, EI
Betty Greene Byrne, AO
Beverly Larsen Byrne, BS
Edyth Holt Caldwell, AB
Sylvia Dean Cale, A
Joy Callaghan, I
Lillian Turek Callenbach, T
Eleanor Cammack, A
Shirley Camp, OE
Carol Pelton Campbell, AA
Cynthia Tribby Campbell, Y
Evelyn Jerome Campbell, A
Mary Barkman Campbell, AY
Virginia Davis Campbell, EF
Wendy Knight Campbell, AK
Terri Till Cardone, BE
Marie Matson Carle, A
Barbara Regent Carless, IS
Jane Parker Carlson, BA
Linda Johnson Carlson, GE
Margaret Hughes Carney, GH
Gertrude Mueller Carpenter, AA
Andrea Mann Carponelli, GE

Blondina Galvan Carr, IA
Melanie Carr, ES
Ruth Boteler Carr, BM
Margaret Davis Carrington, AN
Elizabeth Maynard Carson, GA
Catherine Clarich Carstens, AX
Andra Berger Carter, GA
Janet Jeffries Carter, E
Peggy Davis Carter, ZA
Patricia Pennell Cash, A
Gloria Burns Cashman, AB
Pearl Herman Castello, AP
Karen Krajci Casten, OO
Kathryn Gormley Cavin, K
Loto Greenlee Caviness, OI
Barbara Cebula, IA
Jennifer Wiggins Cels, BN
Lynn McNiven Centa, GA
Adeline Rinas Cerovac, FK
Dolores Freeman Cerro, M
Adeline Barber Chamberlin, AS
Mary Zelfuff Chandler, A
Daisy Ernst Chapman, T
Mary Taylor Chapman, AII
Beverly Griffin Charles, AI
Cynthia Preston Charles, AT
Mary Polson Charlton, A
Kelly Flynn Charney, GII
Christa Creason Chaussee, ET
Alice Walton Chaves, AS
Margaret Hatchett Cheney, BE
Diane Chernin, AA
Flo Juzeler Cherry, AN
Chia Chien, EZ
Ann Doyle Christmann, ZY
Judith Watson Cimaglio, GP
Peggy Zeringue Clause, Ph.D., S
Marilyn Larson Clayton, GP
MaryKae Powers Clayton, IY
Ethel Mackie Cleary, T
J Kumm Cleary, ZO
Jolayne Huffer Cleary, A
Kathryn McDaniel Clemens, GA
Patricia Lowe Clemens, GA
Helen Griggs Cleveland, AB
Kristi Cowger Cline, EE
Dora Kriechbaum Clouston, FK
Brenda Trietch Cloutier, AO
Kathy Ziegler Coe, IY
Mary Arnold Cohoon, A
Frances Whitehurst Coker, ZY
Tammy Williamson Coker, AA
Edna Moore Colby, E
Bernice Cole, I
Patricia Maciolek Cole, OT
Audrey McCollin Coleman, AS
Mildred Huff Coleman, ZII
Carol Colgin, ZII
Joan Gerphelde Colgren, A
Anne Foote Collins, AS
Sarah Sawyer Collins, AT
Mildred Hancock Collis, OZ
Barbara Bondy Collison, ES
Nancy Bach Colman, EO
Christine Boland Coman, EZ
Marcia Swanson Commins, M
Gloria Knuckles Compton, AO
Alison Klenk Comstock, BA
Carrie Conklin, A
Anita Hager Conley, O
Jean Schneider Connell, P
Harriet Conner, AA
Thelma McPheeters Conner, Y
Marjorie Biggart Cook, BB
Mary Cook, BE
Susan Thomas Cook, IY
Elizabeth Kelly Cooleen, KE
Ethel Cooley, AX
Kim Verhoeff Copess, P
Mildred Hart Coplan, BN
Debra Moore Cordell, S
Kim McGinnis Cordell, ZY
Lucille Lee Corey, K
Vivian Steele Cornwall, K
Wilna Cornwell, AX

Petronilla Corrado, X
Jean Fernandes Corvington, BO
Mary Coughlin, AB
Alta Showalter Coulter, OA
Jeanne Hutchison Coulter, A
Karen Kane Courtney, TX
Billie Happoldt Cox, BF
Carol Schnick Coyle, GN
Evelyn Winegardner Craig, ZK
Elinor Bailey Crain, AO
Mary Dulude Crampton, GII
Molly Crampton, ED
Marilyn Crandall, BA
Gladys Shewring Creager, A
Nancy Montague Cromer, OI
Esther Cronkhite, II
Ann McGee Crowley, M
Mary Cumming, FK
Frances Stone Cummins, ES
Margery Gorst Curtiss, BT
Sharon Potter Cutcliffe, A
Ninetta Sherwood Dack, H
Jean Buse Dagley, IY
Mary Daly, A
Ruth Haysman Daly, A
Marie Alexander Danco, IT
Willene Horton Daniel, P
Doreen Hannah Daniels, BA
Alice Erickson Danielson, X
Donna Luecht Dase, GO
Patricia Logan Daugherty, EP
Joan Delaney Davidson, AT
Karen Manley Davies, I
Ginger Griffiths Davis, BN
Jane Branson Davis, AO
Katherine Wetzel Davis, ZH
Lorraine Smith Davis, A
Martha Grigsby Davis, GP
Naomi Wells Davis, AII
Sammy Ducente Davis, S
Margaret Dawes, AY
Donna Marcis Dawson, IT
Mary Daily Dawson, AO
Dorothy Hauselman Day, A
Betty Speaker De Armond, TO
Lois Decker, M
Ruth Quaerna Deegan, EK
Susan Snell Delaney, GP
Bethel Delay, AP
Ethel Delay, AY
Sarah Jones Della Corte, AT
Georgann Veeder Delling, BN
Maxine Cates Dellinger, AO
Jane LeBars Dembert, BO
Inez Wood Denesens, I
Linda DeRo, AA
Alice Christopher DeSmet, M
Jill Meyer DeStefano, A
Lyn Makela Desmond, TO
April Garcia Devers, IP
Jo-Ann Miller Diasparra, AA
Mary Allan Dichtenmueller, AS
Julie Dickinson, BT
Iris Lape Dicks, GN
Sandra Schumaker Dickson, GA
Vicki Dickson, OY
Shirley Moyer Diepenbrock, A
Eliza Moore Dietrich, IS
Joy Aigner Dietzsch, OZ
Robin Root Dietzsch, KY
Barbara Hetzel Dill, AA
Elaine Reed Dill, AY
Elizabeth Schatz Dillon, O
Diana DiMeo, EZ
Lora DiSanto, EI
Patricia Janicek Dobbratz, EK
Gladys Willis Dobbs, P
Leigh Larson Dodson, AX
Helen Clark Doerr, M
Pauline Gunz Dolerhie, ES
Mindie Gold Dolinko, GP
Donna Zuliani Dolinski, ES
Jacqueline Ricker Dollar, EE
Gertrude Jenkins Donahue, O
Wilma Crankshaw Donaldson, OA



Long Beach alumnae and Delta Alphas from CSU/Long Beach have had a networking year. Recently Katie Graham, AA, Corresponding Secretary, as a representative of Cutco Cutlery, made presentations to her alumnae sisters. One of them, Claire Peterson Abel, Miami-BN, purchased a set of cutlery which made her eligible for a cash drawing. Her name was drawn for the April sweepstakes of \$1,000. Left, Claire Abel, right, Katie Graham.

Ruth Kaufman Donk, AX
Robin Griehs Donoho, IO
Carmela Donohoe, I
Barbara Meshad Dooley, BE
Harriet Taylor Dooley, BI
Elizabeth Conrad Dom, AP
Margaret Coleman Dorward, II
Dorothy Shekey Dosse, T
Scott Thompson Douget, EB
Barbara Danner Dougherty, OI
Cathy Huckaby Dougherty, IN
Martha Mainous Dougherty, E
Mildred Tannehill Doughty, OE
Ann Hinton Dowdell, AY
Jane Weaver Downing, AK
Mary Adams Downing, A
Carmen Fenn Drake, GN
Helen Cudworth Drake, T
Margaret Walker Drath, FK
Elsie Yeager Dressen, ZO
Myrtle Klamp Drew, X
Carol Warden Droessler, BE
Janet Rice Droptini, AA
Laura Morgan Duchene, BE
Gladys Dueringer, AA
Karen Hilstrom Duffey, BK
Marianne Dugan, TX
Maida Owen Dullam, AX
Cindy Carson Dunn, ZE
Joan Hummel Dunn, GE
Susan Finkner Durand, BT
Lynn Durgin, BA
Stephanie Quin Durham, BA
Helen Ludwig Dye, FB
Ann Williams Dyer, AT
Darlene Schwer Dymerski, AB
Martha Jackson Eagle, ZP
Shirley Johnson Earl, AX
Dorothy Curtis Early, AX
Evelyn Downs Easterbrook, FB
Ann Goodney Edenfield, ZQ
Catherine Dorland Eggleston, FB
Jeanette Richmond Eggleston, M
Bonita Herriman Ehlers, M
Patricia Davies Eicher, K
Cynthia Shoberg Eidson, ZH
Anita Holt Eisenhauer, AT
Lesta Bedrosian Ekizian, EE
Carolyn Neely Elbon, X
Margaret Miller Elder, A
Dorothy Maier Eldred, A
Helen Campbell Ellerman, T
Ruth Schustek Elliott, II

Debi Schank Ellis, A
Elizabeth Hoskins Ellis, AS
Helen McKanna Emerson, IY
Ada Morlock Emme, BT
Gwen McNatt Enokian, I
Erika Erftm Erich, I
Brenda Erickson, KZ
Jo Ann Hejda Erickson, AB
Elaine Woods Erion, ES
Mary Galatis Esachenko, BN
Dorothy Estep, M
Bettye Waites Estes, BE
Alice Hinze Etscom, BT
Gertrude Jansson Etzler, AH
Anna Evans, ES
Camilla Malcolm Evans, BA
Janis Potts Evans, GA
Katherine Walker Evans, AT
Lucia Certoma Evans, AX
Vickie Stotts Evans, EM
Beverly George Everett, BK
Jill Evert, BP
Lori Cioletti Ewell, AE
Alice Exley, EO
Gayle Meyer Exley, ZK
Helen Wood Fackrell, BZ
Juanita Mast Faeth, E
Colleen Turney Fagersten, FK
Mary Fargnoli, BA
Vickie Farmer, KO
Skoshi Theford Farr, EY
Arlyn Adams Farrell, AX
Helen Drewfs Farrell, K
Sandra Bartlett Farrell, AS
Ina Wilson Faulkner, P
Thelma Wall Faux, GA
Kathleen Cordy Fears, AT
Teresa Feeser, EZ
Betty Billingsley Fehman, A
Sherry Bickerstaff Feltenstein, ZII
Elfriede Gayle Felton, IA
Margaret Moore Felton, O
Marilyn Matherly Fender, AO
Minnie Gibb Fenenga, K
Susan Fenzl, IA
Mary Laganas Fera, AX
Ruth Rothenburger Ferguson, II
Kristen Waldbillig Ferraro, P
Miriam Hawk Feters, IT
Barbara Roth Fields, IY
Helen Adams Fielstra, AX
Winifred Todd Findley, BN
Marjorie Kanouse Fink, AS

Karen Finney, IΨ
Penny Payne Fioravante, ΔY
Lahna Smith Fischer, AΘ
Susan Osborne Fisher, EE
Judith Patton Fisk, IΣ
Jeanette Hidy Fitton, A
Gail Guidosh Flanigan, ΘΔ
Jeanne Hart Fligg, K
Deanna Taylor Flowers, ΔN
Kelly Herzog Fochtman, ΔΞ
Cathlyn Foley, ΘΠ
Brenda Robinson Follansbee, IA
Carolee Lewis Followill, AI
Margaret Folz, AA
Matilda Frank Forbes, BΘ
Elizabeth Snellgrove Forchione, ΓK
Gayle Walsdorf Forest, Σ
Chloe Stairs Forrest, BT
Susan Oehler Forsling, I
Anna Gryl Forster, B
Brenda Liles Foshee, BΞ
Geneva Foss, Ω
Helen Hannon Foster, ΔA
Lucille Gaster Foster, M
Nancy Krueger Foster, A
Queta Brenner Fouke, AA
Betty Hughett Foust, AE
Elizabeth Campbell Fowler, A
Jane Fowler, ΓB
Emma Bassin Fox, ΔK
Patricia Dolwick Foxworthy, AΘ
Nicole Francois, ΘΘ
Jacqueline Frawley, A
Marian Fay, AΣ
Karen Clayton Fredemen, ΔA
Mary Trevor Frederick, AX
Anne Dodd Freeman, ΓI
Dorothy Frese, ΓΔ
Janet Campbell Frey, EΔ
Amy Karlstrom Friesen, AI
Jacqueline Rozelle Fritz, A
Jane Frank Fruendt, AE
Theresa Fruin, AA
Marion Fry, BA
Susan Fry, IΘ
Catherine Lentz Fryer, IΦ
Gloria MacNeven Frymire, BP
Beatrice Card Fulcher, ΦB
Joyce Lyon Fuller, AY
Tandy Harlan Fullin, IA
Barbara Trinkle Fultz, A
Judith McClannan Fultz, Θ
Carla Belt Funk, IA
Frances Ellis Fuqua, AN
Patricia Gilchrist Furman, BK
Maebeth Brown Furrow, I
Laura McCarthy Gagnon, BA
Suzanne Sargent Gales, IE
Helen Hopp Gallagher, BΠ
Suzanne Molyneaux Galligan, ΓK
Alice Gallup, AΦ
Ada Dunning Gamble, ΔΨ
Rebecca Thorson Gann, Y
Lillian Arata Garbarini, M
Anna Henderson Gardiner, ΓΞ
Jacqueline Fabbri Gardner, AA
Margo Hodges Gardner, ΔΔ
Marilyn Retz Gardt, Ξ
Carol Servance Garland, ΓA
Mildred Stetzer Garlock, T
Mary Garrett, BK
Sharon Garrett, ΔΠ
Diane McDowell Garrhiy, Θ
Jane Buck Garrison, M
Joyce Lockhart Gary, ΓI
Alice Ramil Gault, IA
Betty Southerland Gauntt, ΔA
Madeline Fleming Geiger, AΣ
Ema Fruholz Gellman, AX
Meredyth Scholten Gentry, BT
Ruth Briscoe George, Δ
Kathleen Geosits, Θ
Deborah Taylor Gero, AΘ
Norma Hazelton Gerritson, AX
Marie Gessert, AZ

Ann Lopina Geuther, A
Marie Gilbert Gieseke, AA
Kimberly Donselman Giesting, ΓX
Jocelyn Muller Gilbert, M
Elizabeth Giles, AΣ
Susan Giles, AZ
Doris Watson Gish, E
Barbara Sulpizio Giuffrida, KΨ
Jane Camplejohn Glandorf, AA
Grace Glasgow, A
Dorothy Ryan Glass, BΘ
Misty McMullen Glass, AN
Linda Koppenhafer Glasser, ΓA
Alice Wener Gleason, AX
Martha Keyser Gleason, ΓA
Andrea Hilsman Glenn, ΔΔ
Pamela Fielhauer Gluski, ZΩ
Colista Diehl Gnagy, ET
Pamela Haynes Godair, AΨ
Jeanne Wilkinson Goebel, ΓX
Phyllis Herman Goebel, X
Margaret Canham Goetz, A
Eva Hurich Goff, BΣ
Anne Stubenrauch Goodell, T
Katherine Forderhase Goodman, ΔX
Elizabeth Scott Goodwin, Σ
Gale Arndall Goodwin, BN
Martha Haughton Goodwin, AΨ
Robin Heilbrunn Gordon, AA
Leslie Ponthie Gorman, Σ
Donna Reardon Gorshe, ΓP
Claire Leader Goss, ΓB
Elizabeth Freeman Gough, ΔΠ
Aurora Dunstan Gould, BP
Catharine Disney Gouldthread, ΘZ
Gwendolyn Bowman Gracie, Ψ
Joyce Ellison Graf, A
Bertha Dubbs Graham, A
Helen Johnson Graham, N
Sandra Rittenhouse Graham, EZ
Phyllis Beshel Grandbouche, Σ
Jacqueline Davidson Graves, AI
Lorraine Gaines Graves, AI
Nancy Cameron Gray, BP
Verna Pelter Graybill, ΔO
Doris Post Green, BK
Georgie Fulton Green, AΨ
Kristie Green, AI
Shawna Green, AA
Frances Morgan Greene, K
Wendy Greene, AX
Sarah Steere Greenhalgh, BA
Marguerite Russell Gregory, I
Clara Plasil Greinke, ΓP
Karen Thomas Greive, ΔΣ
Jerry Brooks Gresky, BB
Edith Olsen Griffin, ΓP
Jacqueline Ward Griffin, AI
Marjorie Ingram Griffin, ΓN
Martha Hammershmidt Griffin, N
Sophie Priser Griffith, P
Ruth Price Griggs, AN
Anna Bryant Grisham, AI
Cynthia Brackbill Groff, KΨ
Phyllis Adams Gross, AA
Mary Mackoy Grossenbach, AΘ
Georgette Czekarski Grossman, ΓB
Barbara Grove, EK
Sandra Hunt Gruppo, EΘ
Jean Funk Gryc, Γ
Kathleen McFarland Guidice, ΔΞ
Karen Knott Guidry, ΘK
Mary Livingston Gunter, ΔA
Caroline Ingalls Gurland, BD
Jane Hinton Gurley, ZA
Barbara Marsh Gustafson, ΓB
Judith Seeber Habert, Σ
Shirley Ashton Haertjens, AB
Marsha Morse Haefley, A
Elizabeth Peckenpaugh Hagan, AB
Susan Gentry Hahn, BT
Carol Massey Hailey, AT
Dorothy Brown Haines, A
Christine Skumowicz Hale, ΓΔ
Emma Hamilton Hale, ΓTI

Mary Lavin Halfpenny, AB
Frances Sodaro Hall, BΩ
Mabelle Hall, Δ
Naoma Ericson Hall, O
Cheryl Halley, Θ
Nancy Hallman, ΓA
Lesley Clary Hamer, BD
Marifloyd Hamill, BA
Sharon Simpsen Hamilton, ZA
Dana Hampton, ΔΩ
Melanie Demoret Hand, Θ
Stephanie Hand-Campbell, ZΘ
Miriam Stoll Handy, AX
Patricia Merrill Hankinson, ΓA
Evelyn Parker Hanna, I
Louise Lapp Hansen, ΓA
Seabie Posey Hanson, BΞ
Helen Moore Harbeson, KΘ
Florence Harding, AB
Shirley Ditzig Hardisty, EO
Charlotte Hayne Harper, A
Jean Haley Harper, Y
Gladys George Harris, AX
Kari Mallory Harris, AE
Marilyn McKee Harris, ΘP
Marcia Campbell Harrison, ΔY
Holly Harshman, ΘT
Kathryn Troll Hart, Θ
Alice Tate Hartman, N
Judy Harwell, ZΨ
Gail Schindler Hastings, EΘ
Janice Hatchell, ZA
Irma Davis Hathorn, Σ
Dorothy Vincent Hatmaker, AΣ
Carola Rowling Haugen, Ω
Sue Call Hauman, ΘΞ
Meta McBride Haupt, AX
Carol Oravec Hawkins, IΓ
Linda Southard Hawkins, AB
Janet Key Hayden, AI
Helen Colby Hayler, ΦB
Eleanor Moser Hays, BΩ
Inez Rogers Hazen, AI
Harriet Hazinski, T
Crill Harden Head, IA
Rae Delap Heap, ΓN
Margery Thomas Heath, ΓN
Neata Skinner Hecht, AΦ
Sandra Hecim, ΘΘ
Virgene Smith Heckman, Θ
Kimberly Simon Heier, ΞO
Bonnie Morrison Heinz, ΓO
Margaret Heil Heiser, Γ
Liane Heisohn, IX
Edna Eide Helgeson, Y
Florence Howenstine Hellwege, AE
Mary Colla Helmers, ΞA
Lisa Helms, AΦ
Dana Windsor Helton, ZΘ
H. Diane Walker Hencken, M
Sharon Riggs Hendershot, Θ
Amy Henderson, AI
Florence Henderson, AX
Sue Lovelady Hendricks, IΞ
Emilie Davidson Hendrickson, AΨ
Ellen Hendrix, ΓΔ
Jean Allen Henkle, IT
Cheryl Boyd Henriksen, IT
Audrey Henriksen, Ω
Elizabeth Johnson Henry, BA
Dorothy Cummings Henshaw, Ξ
Martha Moore Herrman, A
Laura King Herse, BT
Jacqueline Horne Herstrom, K
Pamela Konzal Herzwm, ΔΔ
Emma O'Connor Hess, Z
Marilyn Rubey Hess, A
Shirley Hess, BT
Laura Havice Heuslein, E
D. West Hibbard, ΦB
Marilyn Johnson Hibbs, Δ
Terri Reeves Hicks, AI
Barbara Kilgore Hiebert, ZZ
Jean Hight, ΘB
Marlou Hoag Hiltabiddle, ΓA

Marjorie Durkee Hilton, AX
Clare Locascio Himmelblau, ZA
Esther Woodruff Hines, Θ
Dorothy Block Hinxman, AK
Josephine Raffels Hirsch, Θ
Almeda Durham Hittle, BΣ
Monica Hobbs, AΘ
Margaret Almborg Hochberger, I
Mary Poor Hoffer, ΦB
Andrea Hogan, AI
Ruthanne Hogberg, KZ
Mary Nelson Hogg, Ψ
Ladonna Cox Hoinash, E
Susan Holder, ZII
Cindy Johnson Holmes, ΔA
Leslie Holmes, ΓA
Suzanne Hunter Holmes, M
Mildred Smith Holsworth, ΦB
Patricia Holtz, KB
Cheryl Homich, IA
Diane Honecker, ΘΨ
Rosemary Morris Honeycutt, EI
Susan Hoog, ΔΦ
Ruth Reynolds Hoover, ΓX
Ethel Biddlecombe Hopkins, ΦB
Ruth Mize Horigan, AI
Elizabeth Chase Horton, X
Sandra Hart Horton, BK
Mildred Hobbs Horwedel, ΦB
Allison Hostetter, M
Margaret Telleen Houghton, AB
Marjorie Padgett Houghton, Ψ
Marjorie Johnson Houser, ΔA
Ruth Howald, ZK
Catharine Howard, E
Eloise Reeves Howerton, Δ
Sarah Badger Howley, AB
Leona James Howren, ΓK
Nannette Lynch Hoyt, Θ
Joan Zehnder Hruby, A
Gloria Kendrick Hubbard, AΣ
Mary Huch, EM
Beth Anderson Hudson, BA
Helen Lineaweaver Huff, ΓA
Thelma Munson Huff, BK
Lillian Dean Hufstetter, K
Grace Lyon Hulsberg, O
Pattie Cantrell Hulsey, ΔΦ
Nancy Hatfield Hummers, A
Nancy Humphress, II
Diane Schaefer Humphrey, AA
Helen Leonard Humphries, K
Helen Brunette Hunyadi, ΓΨ
Kathleen Tkach Huot, O
Rowena Bennett Hurlbut, ΔM
Arlyn Pearson Huston, ΘΔ
Sara Swope Huston, O
Elizabeth Hyde, BA
Johanna Shetter Hyde, Θ
Anne Moser Ikenberry, IT
Mary Barrer Inman, AA
Kathleen Vollmer Irl, E
Jane Irwin, Δ
Mary Wiss Isacson, ΓΩ
Patricia Lewis Isbell, AI
Sachi Ishii, IΘ
Alberta Lutz Ittel, A
Hazel Harmon Jackson, AΘ
Karen Jackson, ΘΦ
Thelma Logan Jackson, AΘ
Arlene Harlow Jacobs, Δ
Grace Dickson Jacobson, AI
Sarah Moore Jacobson, X
Charla Bisno Janecek, AX
Helen Runkel Jansen, Z
Charlotte Weigan Jaouen, BΣ
Nancy Jarvis, AA
Claudia Blank Jeannette, ΓΣ
Susan Jeannotte, AY
Elaine Lee Jeffers, ΘP
Virginia Allsworth Jeffers, BN
Joan Carter Jeffrey, M
Darlene Jelinek, ΓN
Florence Thompson Jenkins, ΘN
Lisa Jenkins, ΔΔ

Lu Ann Jenkins, ΓA
Beverly Woodruff Jensen, AX
Cindy Griliches Jewell, ΓA
Rosemary Corey Johansson, X
Vicki Melkus Johansen, ΔΩ
Ann Johnson, Ω
Carolyn Beaird Johnson, AI
Catherine Michels Johnson, BK
Clara Nygaard Johnson, Y
Diane Pennington Johnson, ΓΩ
Edith Harper Johnson, AD
Eva Koennicke Johnson, X
Frances Morrow Johnson, AI
Gwendolyn Stewart Johnson, AI
Helen Fischer Johnson, ΓH
Iris Perry Johnson, BK
Karen Johnson, KΦ
Marion Crist Johnson, BX
Mona Johnson, II
Patricia Davisson Johnson, BT
Rose Rommel Johnson, BI
Ruth Johnson, ΓB
Sandra Mattern Johnson, O
Sandra Schoeny Johnson, ΓA
Shirley Graham Johnson, ΔA
Shirley Johnson, ΔΣ
Susan Diamond Johnson, EA
Barbara Furrer Johnstone, ΘA
Sue Jolly, ET
Irene Bloom Jones, N
Irene Brislawn Jones, ΓA
Monta Stevenson Jones, Z
Alice Russell Jordan, BΞ
Pamela Resler Joyce, BT
Frances Taft Jukes, X
Janice Jump, ΓN
Carol Hidy Jung, ΓX
Donna Kitt Juntunen, ΞA
Sylvia Lee Kafkas, EO
Janet Sweeney Kanasi, ΔA
Karen Acheson Kane, ΘI
Debra Seideman Karakik, IΦ
Elizabeth Miller Kark, Θ
Virginia Zenoniani Karmalski, BII
Leone Katterhenry, Δ
Dorothy Keating, Ξ
Marcia Manning Kelbel, AB
Geraldine Corbett Keely, ZK
Dorothy Keep, X
Barbara Keim, IΘ
Patrice Torpin Keller, BT
Mildred Eaves Kelley, BΦ
Andrea Cefaratti Kelly, EΘ
Janice Ennis Kelly, ΘΩ
Nadene Wales Kemp, P
Deanna Huffaker Kemper, ΓP
Vera Ragan Kendall, I
Alice Gentry Kenitz, BT
Kathryn Schmid Kennedy, AP
Sandra Berry Kennedy, E
Lorraine Tani Kennett, ZA
Nicki Kappos Kerhulas, ZN
Elaine Anderson Kerley, X
Marilyn Beaman Kerner, Ψ
Lee-Ellen Angeloff Kerr, ΓΨ
Anjula Lal Khurana, AA
Diane Rankin Kidd, AΨ
Frances Borysewicz Kiernan, ΓB
Juliana Phelps Kierstein, Y
Camilla Kilgroe, AΣ
Celita Brock Killingsworth, AT
Barbara Kimball, ΓPI
Patricia Davis Kimbel, AI
Beverly Kassouf Kimes, ΘB
Suzanne Hayward Kimpton, BK
Anita Myers King, BT
Jane Stevens King, A
Janet Bush King, BΣ
Martha Selbert King, Ξ
Patricia Howard King, BI
Joanne Kapusta Kinsey, IΘ
Audrey Blocksom Kinzer, BB
Doris Gillaspay Kiskey, Ψ
Kathryn Vlerebone Kittredge, A
Genevieve Klein, A

Lois Rowland Klein, **ΦB**
 Linda Brose Kleinstelber, **T**
 Margaret Mundt Kleinwort, **BK**
 Sally Pasquali Klemp, **AE**
 Virginia Riley Klieger, **BM**
 Judith Sherin Kline, **KΨ**
 Ruby McClure Kloss, **Δ**
 Betty Coomer Klune, **ΔΞ**
 Margaret Mosehart Knapp, **Ξ**
 Amy Van Sickle Knappe, **Θ**
 Janice Snyder Kneisley, **ΔΠ**
 Edna Knipper, **M**
 Evelyn Holt Knobles, **Σ**
 Elizabeth Smith Knox, **ΑΓ**
 Dixie Wales Koch, **ΓK**
 Louella Johnson Koken, **Z**
 Alice Hoyt Konde, **BP**
 Marion Tyrrell Koonitz, **ΓE**
 Mary Klingensmith Kopetz, **O**
 Glenda Zerface Korgel, **ΘΠ**
 Celeste Budd Kostanick, **ΑΨ**
 Patricia McAnully Kraai, **ΓΠ**
 Ann Krabel, **BT**
 Debra Kralka, **ΓΨ**
 Patricia Naab Kreinheder, **E**
 Geraldine Rienzi Kreppl, **Ψ**
 Cynthia Manninen Kring, **ΑΘ**
 Eleanore Moffett Kring, **P**
 Mary Wood Krinke, **EK**
 Jane Miessner Krisher, **ΓA**
 Evelyn Sholtes Kritchevsky, **AA**
 Barbara Turner Krock, **ΓN**
 Drusilla Raber Krockenberger, **ΕΓ**
 Karen Santangelo Krollopp, **ΘT**
 Kathleen Fenton Kronau, **ΓF**
 Marilyn Kruse, **ΘI**
 Susan Minard Kuddes, **ΓΠ**
 Miriam Powell Kuenzel, **Θ**
 Adelaide Weclaw Kumbura, **AB**
 Sandra Henshaw Kurland, **ΔA**
 Wendy Wood LaBounty, **ΓF**
 Mabel Lackey, **ΑΨ**
 Nancy Lafave, **E**
 June Lagerquist, **K**
 Debbie Laguens, **Σ**
 Janice Hedeman Lahr, **BI**
 Charlotte Pierson Lamb, **I**
 Vera Hecht Lambert, **Ξ**
 Alice Wells Lamiell, **Θ**
 Barbara Philippi Lancaster, **AX**
 Ethel Pearson Landon, **Γ**
 Henrietta Saltsman Landwer, **AB**
 Janice Pounds Langley, **ZZ**
 Nancy Coulter Langston, **ΓA**
 Rosalie Mumford Lanham, **X**
 Mary Gruver Lankford, **IN**
 Esther Nordin LaRoke, **B**
 Jean Adair Larson, **AB**
 Katherine Butterfield Larson, **AA**
 Lynn Pulsford Larson, **A**
 Marcia Larson, **N**
 Susan Spearie Larson, **A**
 Susan Anderson Larson, **ΓE**
 Margaret Boren Lashley, **ΑΨ**
 Nancy Norman Latier, **ΓK**
 Peggy Saunders Latour, **BM**
 Louise Hill Lawrence, **ZA**
 Margaret Lawrence, **ZA**
 Marjorie Connors Lawrence, **AE**
 Patricia Boss Lawrence, **ΓE**
 Wendy Hollin Lawrence, **ΑΩ**
 Margaret Pyle Laws, **M**
 Catherine Kramer Leake, **ΔA**
 Margaret Rose Leap, **Δ**
 Cathleen Learmont, **ΑΘ**
 Irene Ebeling Ledbetter, **AB**
 Louise Thurber Lee, **BA**
 Margaret Lee, **EO**
 Linda Angel Leedham, **II**
 Lori Filby Leek, **EP**
 Doris Fields Leese, **AM**
 Virginia Krause Lefever, **Θ**
 Sandra Warwick Leffler, **ZZ**
 Mildred Pace Leggitt, **IA**
 Esta Vanderhoef Lehman, **AX**

Mildred Wade Lenning, **AA**
 Amelia Oles Lennon, **BN**
 Cheryl Lennon, **ΑΣ**
 Lillian Leonard, **ΑΠ**
 Martha Anderson Leonas, **Δ**
 Ellen Lesser, **AA**
 Margaret Melka Lester, **AE**
 Sadye Rothholz Lewis, **Z**
 Sandra Wicker Leyendecker, **AT**
 Sandra Book Liddick, **KΨ**
 Dorothy Liebig, **Γ**
 Betty Baker Lieder, **ΓΣ**
 Christen Gihlstorff LiMandri, **ΞP**
 Lona Conger Limpo, **Z**
 Margaret Fuller Lindley, **M**
 Imogene Steele Lindsay, **K**
 Evelyn Ziegelman Littlefield, **ΔX**
 Jacqueline Gandy Livingston, **ΑΣ**
 Sherry Kent Llewellyn, **ΓΓ**
 Kathryn McGrail Lo, **ΓK**
 Sherrie Campbell Loader, **ΓΠ**
 Judy Walker Loeckle, **IA**
 Tracy Ohl Loftin, **AA**
 Karen Adkins Logan, **ΘΦ**
 Audrey Cowden Long, **A**
 Eileen Davis Long, **IK**
 Hilda Sheets Long, **ΔY**
 Helen Cady Longworth, **ΑΦ**
 Caroline Traulsen Loose, **T**
 Laurell McVey Lorah, **EE**
 JoAnne Weaver Lord, **EΦ**
 Doris Seebert Loria, **BP**
 Marguerite Allec Lorton, **M**
 Fannie Louie Louie, **X**
 Cheryl Spurgeon Louison, **ΓX**
 Laura Lovan, **ΑΣ**
 Mildred Casey Love, **I**
 Debra Lovecky, **ΔΣ**
 Arnice Shelton Lovell, **ΑΠ**
 Priscilla Mackey Lowe, **AT**
 Patti Lowmore, **ΘP**
 Alysa Lucas, **ΑΦ**
 Kristen Lucas, **ΑΠ**
 Daria Massaroni Lucenta, **BF**
 Mary Boffa Luczak, **ΘΘ**
 Norma Hamilton Lundberg, **BZ**
 Susan Bargholtz Lundberg, **T**
 Carole Lundin, **BA**
 Frances Bjorling Lundin, **N**
 Marylee Tarkington Lundrigan, **ΔX**
 Helen Strate Lutz, **AA**
 Dorothy Lyons, **AH**
 Mabel Crinkley Lyons, **Γ**
 Maxine Schumann Maas, **M**
 Elsie Boozer Mac Dougall, **X**
 Dorothy Snidecor MacDonald, **ΓΣ**
 Martha Wilson MacDonald, **O**
 Mary Slate MacDougall, **AH**
 Cynthia Miller Mace, **AT**
 Elizabeth Geiger MacIntosh, **O**
 Mildred Moen Macleod, **BK**
 Fortuna Lopez Madden, **ΑΣ**
 Peggy Cook Maggio, **ΕΓ**
 Ann Vetzigan Mahdessian, **ΔE**
 Mary Cracraft Mains, **ΑΘ**
 Wanda Piper Majnarich, **Φ**
 Marjorie McElrath Major, **AO**
 SueAnn Laudano Malinconico, **ΓB**
 Margary Lilly Mallory, **M**
 Agnes Andersen Mann, **Z**
 Janet Hattenback Mann, **ZN**
 Sue Weems Mann, **ZΠ**
 Colonel Manning, **ΓΣ**
 Elizabeth Gardiner Manning, **BΞ**
 Megan Mansour, **ΞB**
 Mary Miner Marwaring, **ΓX**
 Patricia Horton Maphet, **AE**
 Bethany Bayert Mara, **Θ**
 JoAnn Slevin Marcinkoski, **ΓK**
 Jane Hunsicker Marcum, **BΠ**
 Janet Walker Marino, **IO**
 Margaret Osterhout Markley, **Δ**
 Cynthia Markus, **A**
 Cheryl Marlin, **AA**
 Darlene Dent Marsh, **EI**

Anna Janet Marshall, **AI**
 Bonita Johnson Marshall, **KB**
 Sharon Priester Marshall, **I**
 Susan Knecht Marshall, **A**
 Helen Martell, **ΔA**
 Barbara Hunt Martin, **ΑΓ**
 Bernice Cox Martin, **ΔO**
 Carrie Martin, **ΓK**
 Christine Martin, **KA**
 Elizabeth Martin, **M**
 Jolene Martin, **ZE**
 Robin Bruderek Martin, **AE**
 Catherine Eastep Mason, **ΑΓ**
 Mary Pool Massey, **ΘO**
 Jane Weaver Mathes, **ΔK**
 Lorraine Lowe Mathewson, **M**
 Darlene Mattera, **ZE**
 Mary Farnsworth Matthews, **ZN**
 Maxine Schneider Mathies, **Δ**
 Martha Lewis Maxwell, **ΔK**
 Dorothy Shannon May, **Θ**
 Sylvia Maraskauskas Mayer, **ΓB**
 Sheryl Keeran Mayes, **ΔΣ**
 Cynthia Thorson Maynard, **ΔΣ**
 Diane Jerbic Mazur, **ΘΘ**
 Mildred Hampton McAfee, **Θ**
 Linda McAnnally McAnnally, **AT**
 Willa Peden McBurney, **ΓE**
 Nancy Knapp McCarty, **AK**
 Margaret Golden McClain, **Ψ**
 Mildred Brinker McClellan, **AK**
 Dorothy Bogart McCluskie, **BP**
 Mariann Walton McCormack, **Θ**
 Sandra McCracken, **ΘI**
 Denise Williams McCullars, **BΞ**
 Nina Lewis McDonald, **E**
 Phyllis Baker McEwen, **AE**
 Donna Holland McFarland, **KZ**
 Inez Crossett McKay, **BΘ**
 Meryl McKean McKean, **ΕΓ**
 Lori Montgomery McKeating, **ΔΘ**
 Virginia McKee, **II**
 Wanda Lund McLaurin, **IF**
 Margaret McLeish, **T**
 Corinne Hipps McLendon, **BB**
 Dana McMillan, **ΔΣ**
 Ruth Wick McMillan, **ZK**
 Jane McNamara, **O**
 Vicki Laughter McNeil, **ΔT**
 Ann Spees McPartlin, **ΓII**
 Margaret Christopher McPherson, **K**
 Patricia McPhillips, **ΓΠ**
 Helen Montpetit McRoberts, **ZN**
 Marie Bussey McVicker, **AA**
 Hazel Tillery Meadows, **ΘE**
 Michelle Lapierre Mehl, **ΓT**
 LeeAnn Williford Meltzer, **ΑΣ**
 Mildred Mendia, **ΓA**
 Claire Schmidt Mercer, **ΓA**
 Maureen Merrigan, **ΔB**
 Maxine Shellhorn Messner, **ΘZ**
 Diane Gray Meysenburg, **ΔA**
 Karen Eisenhauer Mickus, **AE**
 Barbara Maser Middelthon, **BA**
 Marilyn Elder Middleton, **A**
 Blanche Hellen Miller, **K**
 C. Richardson Miller, **ΔO**
 Constance Belding Miller, **AP**
 Diane Sorensen Miller, **KΦ**
 Doris Lowery Miller, **ΓX**
 Elaine Bowers Miller, **BF**
 Janet Miller, **Y**
 Judith Roberts Miller, **ΔΨ**
 Marilyn Carlson Miller, **BΞ**
 Mary McGonagle Miller, **K**
 Ruth Bailey Miller, **M**
 Ruth Loyd Miller, **Σ**
 Sarah Quincey Miller, **ΑΣ**
 Janice Mawhinney Milstead, **ΘE**
 Carol Johnson Miskell, **ΓK**
 Kathryn Clark Mitchell, **AN**
 Myra Hall Mitchell, **AA**
 Zona Hall Mitchell, **ΕΓ**
 Margie Grace Mixson, **ΑΣ**
 Linda Ley Mock, **ZΘ**



Chicago Far West alumnae chapter received Province IX's Outstanding Alumnae Chapter Award. **L to r, Patricia Good Rice, Detroit-EΦ; Lori Sousa Schuller, DePaul-ΘΘ; Margaret Brittain Ali, Northwestern-AA; Celeste Lambert, Western Michigan-ΓII; and Melanie Alm Robinson, Michigan Tech-ΑΘ.**

Vesta Moden-Pratt, **ΔO**
 Nelda Bachle Moffatt, **AT**
 Margaret Morris Monson, **BΞ**
 Lynn Haddick Montgomery, **ZN**
 Maybelle Monroe Montgomery, **M**
 Patricia Long Montgomery, **ΑΓ**
 Dorothea Petrie Moon, **AX**
 Diane Thompson Mooney, **ΓA**
 Beth Kennard Moore, **ΑΠ**
 Edna Rinck Moore, **Ξ**
 Eleanor De Wald Moore, **EΘ**
 Florence Henry Moore, **K**
 Gail Magnon Moore, **ΑΣ**
 Louise May Moore, **ΔA**
 Susan Shouse Moore, **ΔA**
 Yvonne Bardin Moore, **Σ**
 Leona Sowinski Moorhouse, **K**
 Candace Schneider Moorman, **ΔX**
 Patricia Moorman, **M**
 Mary Davison Morigaki, **ΘP**
 Leora Morley, **AI**
 Edith Nichols Morris, **ZZ**
 Linda Lindstrom Morris, **ΓΣ**
 Sharon Mathis Morris, **ZZ**
 Mavis Kratzke Morrison, **O**
 Victoria Morrison, **ΑΓ**
 Rosa Wilcox Morrow, **ΦB**
 Florence Glasco Morse, **M**
 Charla Petranovich Morton, **ΔΞ**
 Pamela Kuck Morton, **ΑΦ**
 Patricia Smith Mosholder, **Θ**
 Kathryn Winslow Mosier, **ΓE**
 Marilyn Moss, **E**
 Evelyn Nobles Moulton, **ΑΣ**
 Jacqueline Bridges Muehlenbein, **AB**
 Irene Mueller, **IA**
 Christina Mullin, **ΔB**
 Suzanne Lynch Murdoch, **ΘΓ**
 Victoria Tacoma Murdoch, **AN**
 Dolores Nash Murphy, **ZΠ**
 Elizabeth Murphy, **ΞP**
 Karen Kelly Murray, **ZE**
 Miriam James Musso, **P**
 Jeanette Duryee Myers, **E**
 Marian Noster Naberhaus, **AT**
 Laurie Nadler, **AI**
 Helen Hollenback Nagel, **Θ**
 Roxanne Owen Naphan, **EH**
 Janice Clark Narbett, **M**
 Jean Edwards Naughtrip, **A**
 Dorothy Naumann, **AK**
 Gladdes Burrell Neff, **I**
 Maxine Duggins Neff, **Θ**
 Helen Tucker Neill, **K**
 Sarah Smith Neisig, **AT**
 Evelyn Nelson, **BA**

Jane Willey Nelson, **BK**
 Kay Pike Nelson, **Ω**
 Louise Nelson, **ΔN**
 Saundra Crain Nelson, **BF**
 Sherry Nelson, **ΔO**
 Darlyne Gaynor Nemeth, **E**
 Lee Haines Nesbit, **ΔA**
 Arlene Class Nettekoven, **Γ**
 Marilyn Netz, **AA**
 Mary Ward Neville, **ΞΣ**
 Manetta Schmieder Newkirk, **E**
 Phyllis Hamley Newman, **EK**
 Lori Nicholas Nicholas, **ΓO**
 Rosella Nichols, **BX**
 Sandra Niedbala, **EΣ**
 Glenda Savage Nielsen, **ZΘ**
 Mary Christensen Nissly, **BK**
 Julie Ann McGowan Noble, **AY**
 Rebecca Gaston Noble, **ΓX**
 Marjorie Barrows Nolen, **ΑΓ**
 Merle Martin Norene, **ΔX**
 Barbara Barnes Norrell, **ΔP**
 Nancy Moore Norris, **EZ**
 Vickie Adcock Norris, **II**
 Mary Martin North, **AO**
 Margaret Fisher Northridge, **Γ**
 Cynthia Nosky, **BT**
 Ruth Vincent Novak, **AX**
 Jean Nunnally, **IO**
 Lucille Collins Nutt, **BI**
 Margaret Milos Nye, **E**
 Janet McGuire O'Connor, **AX**
 Eugenia Keele O'Farrell, **ZP**
 Catherine Attanasio O'Hara, **BA**
 Marian O'Leary, **ΞK**
 Janet Hall O'Neil, **ΑΓ**
 Dale Rush Obermolte, **ΘP**
 Regina Mooers Ockelmann, **EE**
 Joann Scruby Oesch, **E**
 Velma Oliver, **AY**
 Muriel Sommermeier Olson, **Γ**
 Suzanne Wentzel Olson, **Y**
 Joyce Carlson Omer, **EO**
 Rosa Wilson Ondich, **BM**
 Holly Oppelt, **I**
 Liz Shary Orr, **ΘO**
 Diane Boie Orth, **ZB**
 Jeannette Ortiz, **ΓA**
 Lori Collier Osborne, **ΔO**
 Harriett Ostlund, **AA**
 Cathy Nott Otto, **AB**
 Hildegard Hiller Owen, **AX**
 Adalaide Ireland Owens, **ΑΣ**
 Harriet Schlee Oyler, **ΓA**
 Gwyneth Caster Page, **M**
 Mildred Hohenboken Painter, **N**

Virginia Lowrey Painton, ΔA
Regina Novak Paiva, ΔA
Shirley Derosse Palmer, K
Helen Philpott Palmour, AO
Marilyn Mathiew Panu, OZ
Karen Kah Papanek, IT
Jane Pardieck, Ψ
Helen Blake Parfitt, I
Eleanor Harrison Parker, AB
Pam Parker, ΔE
Ethel Stromme Parks, ΔB
Lois Hobbs Parnell, AB
Zoe McFadden Parrott, AN
Karen Hawkins Parsons, ZΨ
Robert McCure Parsons, M
Diana Proctor Pasquinelli, A
Paula Stewart Paterson, IT
Helen Soule Patterson, BA
Maxine Hyland Patton, P
Kayleen Hagen Pauley, Y
Linda Maxwell Paulson, AA
Loaraine Sherman Pay, AI
Anne Pazin, IT
Lynda Spomer Peacock, EE
Adeline Leach Peak, Σ
Barbara Croom Pearce, TΩ
May McMurry Pearson, BB
Helen Phillips Peckenpaugh, AB
Geraldine Dam Peebles, Φ
Kathleene Crocker Pelt, AΣ
Barbara Bagnall Peltier, A
Doris Becker Perkins, Σ
Terri Perna-Roth, EE
Coral Crain Perry, ZI
Jean McLure Perry, M
Karen Carter Perry, ZP
Jean Funck Peters, OK
Julia Minton Peters, A
Miriam Smith Peters, ΔM
Phyllis Barrett Peters, E
Elizabeth Peterson, BK
Nancy Myers Peterson, A
Ruth Strate Peterson, AA
Alice Merritt Peterson, X
Frances Pettyjohn, BB
Vivien Campbell Pfleger, T
JoAnn Burr Post, M
Marguerite Linton Phares, Θ
Harriet Payne Phelan, BA
Janet Barker Phillips, AB
Rebecca Phipps, KQ
Judith Cross Phoebus, KM
Jeri Brudereck Piccolo, KΨ
Sue Watson Pickerrill, IT
Mary Taylor Pierce, BM
Sheryl Pierce, ZII
Evelyn Lebeda Pillsbury, AI
Jerry Varney Pinnell, AI
Erma White Pioletti, Π
Denise Pitt, AZ
Karllyn Feltz Platt, ZX
Nancy Beaman Ploughe, E
Cynthia Schafer Plucinski, BI
Helen Klesath Pluming, II
Donna Davis Plunkett, KΘ
Coe Baker Podraza, BK
Maryann Brigida Polefka, BA
Susan Polewach, IT
Susan Pollack, EX
Donna Halling Pollock, BM
Edna Fox Ponder, AT
Jayme Makar Ponder, AE
Mary Schaffer Poole, Δ
Beverly Lambert Porter, AA
Martha Porter, IA
Mary Clayton Porter, BK
Rachael Bean Porter, Θ
Betty Hupe Potter, E
Charline Chilson Potts, AX
Elizabeth Potts, BA
Ruth Sargent Potts, Θ
Catharine Powell, Δ
Jacqueline Anderson Powell, IT
Ruth Miller Powell, X
Laura Koennecke Preston, X

Kara Barker Price, III
Rona Price, EN
Veronica Price, ΘΘ
Ardath Priddy, AI
Audrey Shirley Prindle, X
Nancy Northey Pringnitz, BK
Dorothy Melendy Probasco, AX
Rena Shumaker Provo, ΔΦ
Sarah Moore Purlbaugh, O
Denise Neudeck Putman, BT
Irene Jones Putnam, AB
Margaret Force Pyeatt, ET
Sharon Bailey Quisenberry, ΔΣ
Armina Sturm Rabbe, A
Jean Baldwin Rains, A
Emma Hutchins Rampton, ΔΨ
Ann Edwards Ramsay, AX
Dulcie Teeter Randall, ΔA
Margaret Rapp, AB
Dorothy Dillan Raun, BK
Bernice Coffman Raymond, EE
Helen Rea, EΘ
Mary Cobane Rea, AH
Ynez Morey Reagan, BΣ
Helen Flake Reaick, ΔT
Helen Hjul Redfield, M
Arlene Redgate, ZΛ
Ann Sargent Reed, M
Ellen Winn Reed, X
Julia Harbert Reed, E
Sandra Schuster Reep, ΘΨ
Kathryn Ransom Rees, X
Brenda Frazier Reeve, ΔΩ
Naomi Poole Regan, AI
Diane Lippincott Reich, Δ
Cynthia Reiche, ΔA
Jane Meldrum Reid, A
Julia Pogue Reid, AΘ
Pauline Rithmiller Reising, II
Dorothy Rutledge Reminger, EZ
Mary Verduin Rennick, AB
Phyllis Reynolds, ZN
Vera Fritz Reynolds, EA
Elizabeth McMillen Rhea, AK
Teresa Cox Rhea, AI
R. Stover Rhodes, ZΦ
Gracemary Ketcham Rhone, AX
Caryl McColey Ribble, Ψ
Lydia Hickey Rice, AΣ
Marcia Stainbrook Rice, ΔΠ
Virginia Rice, AΦ
Helen Smith Richards, E
Jean Adams Richards, Φ
Jean Johnston Richardson, Δ
Dina Williams Richmond, EY
Jacqueline Funke Richmond, Φ
Karen Quinto Richmond, KΦ
Vickie Kirschner Rickabaugh, IM
Dorothy Osborn Riebe, M
Jeanne Reichelt Rigall, ZA
Elizabeth Lesh Riker, ΔT
Gladys Hand Rinehold, E
Ithira Porter Riner, M
Vicki Jinnette Ringer, BA
Alma Gluntz Ripper, BX
Beverly Garrett Risk, AH
Marian McCone Rizzo, BT
Patricia Brown Rizzotti, IV
Arlie Gaut Roberts, ZA
Joan Prokop Roberts, AB
Shirley Coyle Robertson, AΘ
Jennifer Robin, ZP
Goldie Ann Robinson, A
Harriet Robinson, BA
Lois Pummel Robinson, IT
Lorene Robinson, ΦB
Melanie Alm Robinson, AΘ
Jane Fergus Robison, Θ
Majel Mangun Robison, AII
Mary Ashworth Rodda, AA
Kay Cochran Roddick, IT
Gladys Tolhurst Roehner, M
Terri Jenkins Rogers, BA
Eleanor Roller, BX
Mary True Roman, IT

Sonja Romanowski, BY
Eleanor Latsa Romcea, A
Christine Peraza Romero, ZΨ
Sheryl Smith Ronbeck, AI
Jean Repp Roots, OZ
Carol Havens Rose, E
Pauline Sorenson Rose, A
Jean Wilson Ross, T
Sara Clouse Ross, A
Maryann Korby Rossman, EΦ
Loreen Lee Roth, K
Susan Peseux Rothemel, ZT
May Morat Rotolante, BN
Karen Floyd Roush, ΔY
Jane Culler Rowe, BX
Janet Adams Rowland, E
Nanette Carpenter Ruark, ΘE
Jean Halliday Rueff, Ψ
Miriam Sanderson Rusanowsky, BK
Shirley McAree Rush, M
Diane Eslinger Rushing, Σ
Janet Russell, AΣ
Jeanne McConnell Russell, O
Nellie Jackson Ruth, A
Gertrude Hicks Rutherford, BΣ
Michelle Rutkowski, ΔA
Lois Rees Rutter, IT
Maria Hyniuk Ryan, IT
Jennifer Rybicki, ΘΘ
Holly Clause Ryerson, Σ
Laurie Henry Sampson, IT
Sandra DeMita SanClemente, IT
Claire Sanders, AY
Judith Conley Sanders, AΘ
Doris Wright Sandoz, IT
Valerie Moore Sanger, IT
Joyce Sangston, AΘ
Eleanor Lombardi Santangelo, IT
Tina Pettit Sapp, AΣ
Lynette Alsmann Sarther, IT
Gloria Drucker Sasso, M
Donna Saucier, ΘΦ
Kathleen Cline Saunders, BM
Ava Sawyer, ZA
Margaret Shea Saxe, M
Frances Alexander Saxton, X
Elizabeth Scafuti, BΣ
Jennifer Scallin, BA
Mary Hoylen Schaeffer, IT
Stine Jensen Schaffmeyer, IT
Elizabeth Laughlin Schallenberger, M
Ruth Weston Scheer, M
Mary Moran Scheid, II
Jean Schellenberger, IT
Charlotte Erpelind Scherer, EΣ
Grace Augustine Schindler, O
Carolyn Schink, O
Bobbi Dreiling Schippers, ΔΩ
Dorothy Englebeck Schmidt, Θ
Martha Lindsay Schmitt, IT
Myrtle Oulman Schneider, I
Elaine Blaubach Schoech, AI
Mildred McConoughy Schoenbeck, AO
Katherine Katila Scholz, BX
Jean Thomas Schowalter, T
Helen Christian Schrader, A
Mary Cole Schroll, A
Helen Utter Schuppener, T
Jennifer McElhaney Schuster, IT
Beryl Covill Schutte, Θ
Lisa Schwartz, IT
Carol Royer Schweizer, K
Judith Fuller Scofield, IT
Alice Scott, AX
Elizabeth Morrison Scott, IT
Marion Riley Scott, AX
Paula Sears, IT
Judy Smith Secord, IT
M. McCullough Secrest, Ψ
Carol Butler Seely, AA
Anita Thompson Segler, AΣ
Locille Segrist, AΨ
Marion Seibel, ΦB
Martha McVey Seithers, ΔY
Mary Heath Senn, ΘB

Julie Otten Severa, ΘH
Teresa Johnson Severy, AY
Eva Taylor Seward, N
Christi Sisk Shady, IT
Laura McAndrews Shally, IΘ
Alice Purvis Shambaugh, X
Kathy Shapley, ZΨ
Jean Delancy Sharon, IT
Gertrude McCullough Shaw, A
Mary Hodsdon Shaw, AΣ
Lori Shay, ΘI
Eileen Smith Shea, ΘΦ
Mary Flanagan Sheets, IT
Christiann Wolf Shelby, IT
Sharon Kelley Shelton, Σ
Carol Curtis Sheridan, BΣ
Mary Sherman, ZK
Carole Haumann Shiel, K
Anne Yeakel Shields, ΔT
Jean Ralph Shimmrock, IT
Kathryn Plopper Shorb, II
Thelma Baldwin Shough, A
Vernona Schwab Shoultz, ΔII
Mary Ochilree Shubert, ZΘ
Florentina Leipniker Shupack, AZ
Margaret Craig Shurtz, AB
Mary Hall Shuttler, M
Cora Howard Sibley, ΔM
Ann Bollwerk Sietaty, AE
Colleen Clark Silcox, M
Ellen Silverman, AA
Donna Sinclair, IT
Martha Sisk, ΘΨ
Jeanne Nowacki Skaras, IT
Sharon Sicinski Skeans, ZΘ
Shelly Skeen, K
Susan Aho Skinner, ZΩ
Lois Heaney Skubal, ΔΩ
Avis Parvin Slocum, BΣ
Jean Slucher, IT
Shirley Knight Small, AΣ
Janie Little Smallwood, IT
Susan Ramsey Smartt, ΔΨ
Jeanne Gulliver Smay, IT
Agnes Pinger Smith, AX
Cheryl Hart Smith, AK
Dorothy Haserot Smith, AX
Eileen Strout Smith, IA
Eleanor Dibala Smith, AD
Elizabeth Harrington Smith, K
Era McGough Smith, IT
Fanne Kehoe Smith, Θ
Gladys Lewis Smith, AD
Hazel Edgerton Smith, BT
Joanne Buckley Smith, IT
Karen Bartos Smith, BT
Lelah Hiday Smith, E
Leota Blaine Smith, EA
Margaret Ross Smith, K
Marguerite Shaw Smith, AE
Marilyn Holcomb Smith, Ω
Ola Baxter Smith, M
Patsiann Smith, AE
Sharon Noll Smith, Δ
Stacie Burns Smith, A
Susan Moore Smith, IT
Gelaime Listenberger Smock, E
Mary McConnell Smothers, IT
Shirley Snell, N
Diane Woodward Snelson, Δ
Courtney Fulton Snyder, AP
Flora Scheid Snyder, II
Jane Daily Snyder, AA
Jean Sobon, IT
Bernadine Fullerton Solberg, BK
Georgia Raft Souris, N
A. Jean McClurg Southworth, Θ
Carol Neal Souza, A
Kristine Sparks, AI
Beverly Baldwin Spencer, AΣ
Joyce Ward Spencer, IT
Mary McCauley Spiro, P
Mary Smith Spivey, ZII
Ann Litton Spoth, BA
Deborah Thompson Spratt, ΘI

Monica Wills Sprenkel, AΘ
Bernice Krout Stacy, AI
Laura Morgan Stahl, KI
Dorothy Shores Stalcup, AI
Sara Baumgardner Stanton, BΘ
Mary Kloppenburg Stead, I
Maureen Galloway Stebner, ΔT
Carin Brown Steckler, K
Virginia Helffingler Stefanovich, EO
Natalie Stefy, AA
Susan Steggeman, IT
Carol Stehley, EA
Jeanne Wyckoff Steinkamp, Ψ
Donna Weaver Stephen, AY
Janet Karpach Sterling, EΘ
Diane Sterr, EK
Marie Stevens, ITI
Alma Bretschneider Stewart, AH
Fredna Schroeder Stewart, AT
Mildred Cresswell Stewart, BB
Jane Leach Stillman, Ψ
Marjorie Mauney Stillwagen, AII
Phyllis Williams Stine, ΔA
Joan Sears Stingely, E
Mary Norwood Stinger, IT
Nancy Becker Stir, A
Anne Dunn Stockman, BK
Jeannie Jarvis Stockton, X
Kimberly Stocz, IT
Doris Nickel Stokes, IT
Martha Bullamore Stollenberg, T
Patricia Leonard Storer, IT
Barbara Stovall, ΔΘ
Mary Rector Strain, IT
Mary Hubbard Strandberg, EO
Barbara Schick Stratton, KP
Sharon Masuen Stratton, IT
Ruth Straw, II
Frances Ireland Stromberg, AE
Katherine Fontaine Stubblefield, BB
Shirley Mason Stuntz, AD
Susan Tracy Stuppy, ΘH
Diane Thompson Sturdivant, AE
Sheri Sullins, IN
Mary Neligan Sullivan, II
Nea Sullivan, IT
Owen Sumner, BM
Ann Pearson Sunderlin, ZX
Christine Quattrocchi Sutcliffe, ZK
Margaret Sutherland, AΨ
Martha Sutherland, IQ
Dora McMullen Sutro, AX
Barbara Berner Sutton, ΘII
Norma Edwards Sutton, IT
Ethel Hilliwell Swanger, Ω
Joan Bunker Swanger, ΔΨ
Saundra Wilson Sweeney, Θ
Virginia Gummel Sweeny, AD
Michelle Gummel Swetland, A
Thelma Hunter Swigert, AX
Sheryl Stace Swingle, IT
Martha Hayes Swisher, EI
Susan Moffett Szabo, E
Helen Greb Szatalowicz, AE
Victoria Szatalowicz, T
Gail Stevens Taber, BA
Maida Dawson Tabor, ΔK
Winifred Humphrys Tabrum, X
Marion Taft, X
Myrtle Robertson Talbot, AX
Dorothy Pitts Talley, BΣ
Mildred Tallman, P
Ruth Tamisica, I
Katherine Damitz Tarantino, IT
Julie Hornak Tarpey, E
Carolyn Kendrick Tate, AII
Mildred Thurow Tate, A
Alice Lundgren Taylor, AA
Eleanor Nelson Taylor, X
Grace Eadie Taylor, A
Lois Taylor, BN
Marion Humble Taylor, A
Vickie Taylor, AΦ
Madonna Baker Teaford, Θ
Dorothy Seath Teater, AΘ

Catherine Tector, KΘ
 Jamie Teichert, ΔΞ
 Carol Dennison Tellefsen, ΓΤ
 Anita Voden Teloh, ΓΤ
 Noel Lynch Templeton, BP
 Ramona Sweet Templin, X
 Myrna Montgomery Terschuren, M
 Odette Brockman Tevault, AΨ
 Beverly Blair Tharp, AΘ
 Kay Prejean Thibeaux, ΔK
 Doris Read Thoen, X
 Anne Hartman Thomas, AI
 Joyce Jackson Thomas, ΘA
 Laura Fannin Thomas, KT
 Margaret Thomas, EE
 Patricia Trevelyan Thomas, AB
 Patricia Brown Thomas, AΘ
 Caroline Dill Thompson, BN
 Eva McEaddy Thompson, BN
 Letha Ostrander Thompson, AA
 Louise Kennedy Thompson, O
 Mary Hall Thompson, AI
 Maurice McCulloch Thompson, A
 Rebecca Ayers Thompson, ΓK
 Vivian Shriver Thompson, X
 Mary Thomson, T
 Elizabeth Von Heill Thorman, AZ
 Jackie Santoriello Thorne, ΓΦ
 Sharon Cornille Thornton, Θ
 Jean Rupp Thrane, AI
 Leone Bovard Threlkeld, Ψ
 Louri Thorgmorton, ΔΦ
 Barbara Jencen Tiaht, A
 Dalene Searls Tiers, AA
 Jo Tipton, ΓX
 Mattie Corley Tisdell, BY
 Athena Papadakes Togas, I
 Marguerite Ekdahl Topper, ΘΓ
 Betty Shannon Tousey, AΣ
 Donna Weaver Tousey, ΔΘ
 Deborah Townsend, ZΨ
 Linda Haigh Tozier, BΘ
 Wilna Hall Treichler, BΣ
 Sue Adams Trearrow, BP
 Ruth Mennen Tribby, BX
 Mary Marshall Trimble, BZ
 Gina Devlin Tringola, IM
 Mary Wentworth Trotter, M
 Helen Arble Troxell, O
 Frieda Stengel Truesdale, E
 Rebecca Conlon Trumble, ΓΦ
 Charlotte Newbury Trump, M
 Tracy Tucker, AI
 Pamela Walker Turlak, AT
 Christine Benninghofen Turnbull, E
 Cheryl Moser Turnipseed, EE
 Patricia Dumbuck Turpen, X
 Carmen Johnson Turle, M
 Doris Bullwinkel Tusty, BΘ
 Margaret Fowler Tuttle, BB
 Norma Cox Twyman, BI
 Janette Halcrow Uebner, ΓM
 Peggy Gabany Ulfrts, ΓP
 Betty Raske Upchurch, ΔA
 Joyce Meeks Upchurch, ΓI
 Angela Uphoff, II
 Alene Urida, ΓΨ
 Laura Vaglia, O
 Peggy Valley, ΔX
 Janna Kleinecke Vallhonrat, ΔΘ
 Mary Stallings Van Beber, AΘ
 Beverly Geib Van Duzer, ΓA
 Rachel Crawford Van Sticker, ΔΔ
 Elizabeth Harler Van Steenwyk, N
 Brenda Ernst Van Vossen, BK
 Olive Mathis Vance, K
 Betty Barnett Vann, AI
 Karen Congdon Vansitory, ΘI
 Daria Troyan Varner, ΓΦ
 Sara Clements Vaughan, AO
 Wilma Fox Vehlring, ΓN
 Linda Finder Veraghen, ΓΨ
 Gail Lutz Verley, KΨ
 Barbara Worthy Verminski, X
 Jane Baldwin Vinton, ΦB

Brenna O'Meara Viskovic, ΔX
 Barbara Bellin Vogel, AX
 V. McKicker Von Husen, M
 Katharine Bainbridge VonEnde, O
 Terri Rutkowski Votaneck, EK
 Jean Bohne Wagner, Γ
 Pamela Givens Wagner, AΣ
 Phyllis Daniel Wakat, ΓT
 Lael Springer Walding, ΓI
 Ellen Sprawls Walker, BI
 Judith Baer Walker, IΦ
 Laura Boedeker Walker, AT
 Lynn Weidemann Walker, BΘ
 Marianna Bushong Walker, A
 Patricia Roan Walker, Γ
 Ruth Walker, Γ
 Ruth Gehr Walker, ΔΠ
 Susan Kadlec Walker, BK
 Doris Strater Wallace, BK
 Valerie Voltin Wallace, IA
 Dee Ann Wallar, EY
 Deborah Neely Wallis, ΔA
 Joanna Priest Walsh, AZ
 Nancy Baron Walsh, AA
 Ruth Heinemann Walsh, AX
 Zoe Ann Walsh, ΘZ
 Georgia Walton, ΦB
 Catherine Kappele Wanner, ΓK
 Arminde Youse Ward, AI
 Deborah Warren, ΔΔ
 Helen Fibiger Warren, AI
 Karen Wood Warren, TQ
 Susan Kelly Warren, AI
 Jane Erdmann Watkins, ΔX
 Bethel Eidson Watney, Ω
 Dorothy Smith Watts, AB
 Joyce Huff Watts, BY
 Sheila McCarthy Watts, ΔA
 Elizabeth Kinsey Waugh, ΓB
 Viola McWhorter Waugh, BN
 Carol Michelsen Way, A
 Amelia Wright Webb, ΓN
 Patricia Burgess Webb, ΓK
 Jennifer Weber, Ψ
 Jessie Knapp Webster, AA
 Camilla Bartley Weems, AΣ
 Sylvia Weese, Γ
 Marilyn Olson Wegner, Γ
 Margaret Glenz Weichel, AA
 Evelyn Wainscott Weidenbacher, P
 Jeri Seals Weigand, EP
 Lucille McCrite Weir, Φ
 Bonnie Sue Weiser, ΘΘ
 Deborah Weisinger, ΞA
 Pamela Johnson Weiss, E
 Stephanie Weiss, AΣ
 Mariellen Putterbaugh Weist, BX
 Marjorie Jenkins Wellmerling, A
 Charlotte Hoop Wells, Θ
 Patricia Knowles Wells, ΓA
 Joan Kappus Wendland, AB
 Linda Carpenter Wenger, ΔK
 Tanya MacMorris Wenger, ΓA
 Louise Overturf Wentworth, BM
 Bertha Snyder Westerberg, AA
 Linda Ketterer Westervelt, ΓA
 Suellen Wilson Wheeler, ΘΓ
 Ellene Whipple, Δ
 Brenda Martin White, EΔ
 Debra Richards White, EB
 Laura Schaefer White, M
 Mary Palmeier White, AΞ
 Cheryl Buie Whiteside, IΨ
 Elizabeth Buchan Whitley, Γ
 Donna Meyers Whitlock, ΓP
 Shirlee Jacobs Whitson, ΓΨ
 Mary Meyer Wick, BΣ
 June Briggs Wickie, Φ
 Alice Feike Wieman, X
 Elfrieda Mathes Wiggins, BA
 Lillian Swane Wildblood, ΓK
 Margaret Fowles Wilde, AY
 Stephanie Vaughan Wilde, AI
 Helen Collins Wildy, ΓQ
 Carolyn Oliver Wilke, ET
 Kathleen Wilken, X
 Audrey Joslin Wilkinson, BA
 Hildegard Wilkinson, AI
 Marlene Rathbun Wilkinson, AE
 Melody McDonald Wilkinson, AO
 Sandra Daly Wilkinson, A
 Alicea Staggs Williams, Σ
 Chloeann Owens Williams, X
 Doris Black Williams, ΔK
 Grace Williams, BΘ
 Lucille Crosbie Williams, A
 Mary Boykin Williams, BB
 Marianne Belding Willing, Θ
 Carolyn Lee Wills, ΔΔ
 Charlie Inmon Wilson, AI
 Dorothy Wilson, AΦ
 Gladys Wilson, N
 Ruth Forsy Wilson, AB
 Shirley Voigts Wilson, X
 Virginia Samuel Wilson, AA
 Constance Teaford Wilt, Θ
 Virginia Bell Wiltz, BΘ
 Corinne Scherman Winalski, ΓB
 Kathleen Meyer Windau, A
 Ann Sartin Windle, KZ
 Donna Holaling Winger, ΔN
 Valerie Breuer Winkler, AX
 Donna Winkley, ΔΠ
 Glennalou Frank Wintersteen, E
 Marion Smith Wisdom, AX
 Kimberly Wisner, E
 Virginia Cribble Withington, Θ
 Margaret Konzo Wolf, N
 Janet Wolfe-Pfaff, Δ
 Linda Woodyard Wolz, ΓN
 Charlotte Kleinmans Wood, AX
 Eudora Begole Wood, AH
 Mary Kociuba Wood, KΘ
 Kristi Woodall, ΞN
 Carolyn McCandless Woodling, EΓ
 Lucile Smelser Woodward, ΔP
 Alene McComb Worth, AN
 Kathleen Worthington, ΓII
 Barbara Wright, BΔ
 Leigh Wright, AK
 Marjorie Wales Wright, P
 Kelly Wright-Gonos, ΓK
 Jill Wubbenhorst, EK
 Jeanne Hahn Wurmser, A
 Doris Giesecke Wyckoff, Θ
 Marion Schmitz Wyckoff, AB
 Nancy Wykes, ΔΓ
 Carol Wyskida, AK
 Yoko Yamakawa, ΔA
 Clara Mayo Yarnall, AΔ
 Olivia Coward Yaron, BΔ
 Jane Yates, ZT
 Joan Harper Yearous, ΓE
 Jane McCaslin York, ΔΦ
 Mary Ann Maxwell Yost, KΘ
 Dorothy Lock Young, AB
 Elizabeth Roe Young, AB
 Gayle Sunday Young, AE
 Gwen Vitteteaux Young, ΓE
 Isabelle Bouick Young, M
 Joyce Henry Young, EE
 Marjorie Metzger Young, X
 Kay Jandebeur Younger, ΔM
 Pamela Ayers Youree, EE
 Linda Dowling Youth, ΘI
 Kim Stubblefield Zaburunov, AΘ
 Ruth Zaring, Θ
 Alice Britton Zaruba, M
 Betty Forner Zboray, ΓK
 Virginia Ward Zehe, AH
 Gladys Meuli Ziegler, Φ
 Cecilia Zindel, KM
 Lylaine Holmberg Zobrist, Φ
 Mary McKinsty Zoghy, BΞ
 Louise Kiewit Zollinger, Θ
 Lola Moeller Zook, I
 Karen Corey Zwerger, ΓII
 Virginia Shirkey Zwetzig, ΔN



Working on Orange County, California's "Parade of Holidays" boutique are (l to r) April Garcia Devers, CSU/Fullerton-ΓY; Lois vonHusen Lehman, California/Berkeley-M; Barbara Templeton McGlaughlin, California/Berkeley-M; and Linda Brueggemann Seymour, CSU/LA-ΘP.

Collegiate Chapters

East Carolina University, ZA
 Fairmont State College, EI
 Frostberg State University, OPI
 Gallaudet University, OΣ
 Louisiana Tech University, TE
 Northwestern Oklahoma State University, ΔO
 University of Wisconsin/Eau Claire, EΩ

Alumnae Chapters

Alva Alumnae Chapter
 Atlanta Alumnae Chapter
 Beaumont Alumnae Chapter
 Birmingham Alumnae Chapter
 Bloomington Alumnae Chapter
 Bucks County Alumnae Chapter
 Cedar Rapids Alumnae Club
 Central Jersey Alumnae Club
 Champaign-Urbana Alumnae Chapter
 Charlotte Alumnae Chapter
 Chicago South Suburban Alumnae Club
 Chico Alumnae Chapter
 East Texas Alumnae Club
 Eastern Illinois Area Alumnae Chapter
 Edmond Alumnae Chapter
 Greater Shephardstown Area Alumnae Chapter
 Humboldt County Alumnae Chapter
 Indiana Alumnae Chapter
 Indianapolis-South Suburban Alumnae Chapter
 Jackson Mississippi Area Alumnae Chapter
 Middletown Alumnae Club
 Mobile Alumnae Chapter
 Monterey Peninsula Alumnae Chapter
 Nashville Alumnae Chapter
 New Haven County Alumnae Chapter
 Rockford Alumnae Club
 San Jose Alumnae Chapter
 Santa Barbara Alumnae Chapter
 Spokane Alumnae Chapter
 Springfield Alumnae Club
 Tallahassee Alumnae Chapter
 Tri-County Alumnae Club

Friendship Circle

Individuals

Dorothy McKee Abrahamson, M
 Maurine Poage Achauer, ΔΣ
 Julia Ashley Acker, AA
 Lori Winkler Ackerman, ΓN
 Virginia Lataady Acton, AI
 Holly Adams, AΞ

Shirley Alvey Adema, ΔB
 Patricia Worden Admire, ΓX
 Susan Terrell Albright, AI
 Vera Thomas Albritton, ZΘ
 Linda Souders Alexander, ΓΦ
 Ellen Fox Allaire, KII
 Peggy Bertagnoli Allan, ΓN
 Jane Gibler Allen, ΓN
 Patricia Klein Allen, Θ
 Twinkle Allen, AI
 Kimberly Ames, EP
 Marjorie Sirgo Amick, Σ
 Mildred Svoboda Andersen, BΩ
 Annette Emery Anderson, K
 Beth Kurilec Anderson, ΔΔ
 Bridget Anderson, AII
 Janice Mueller Anderson, ZA
 Sharon Cook Anderson, A
 Susan Andres, Θ
 Jeanie Craig Andrews, ΔΔ
 Monica Andrews, ΓK
 Kimberly Anspach, ΔT
 Melissa Branaman Anton, ΓX
 Mary Applegate, IZ
 Oleis Heineke Arlt, AT
 Ashley Armstrong, AΔ
 Elizabeth Arnett, ZH
 Joann Amholt, KP
 Melissa Arp, ZΨ
 Justina Aschoff, ΓA
 Sherla Ashby, KZ
 Marilyn Ashley, EE
 Suzanne Kirkwood Auld, EΘ
 Ruth Berry Austin, ΘΓ
 Naimmeen Awad, ΘΨ
 Jane Williams Aycock, ΘB
 Lorraine Jacks Bach, EX
 Linda Myers Backelant, ZN
 Barbara Willard Baglio, A
 Barbara Lewis Batiamonte, BΣ
 Joan Wilson Bailey, ΓΔ
 Patricia Olsen Bainbridge, EΩ
 Martha Talbott Baird, ΓK
 Donna Knorr Baldwin, BN
 Pauline Farris Baldwin, BI
 Julie Barney, Δ
 Deborah Benoy Barnhill, AΦ
 Judith Thompson Barron, AI
 Veryl Johnson Barry, ΓP
 Waltraud Barsuhn, ΘP
 Edith Lillie Bartley, BK
 Ellen Bass, AI
 Constance Baumgart, ΔA
 Elizabeth Zeier Bayley, T
 Betty Harrover Beasley, ΔO
 Liane Beauchamp, EZ
 Mary Fleming Becker, ΓΔ

Jane Andrews Bedke, BZ
 Tonya Caldwell Bedwell, KT
 Dorothy Price Beem, AX
 Jane Beeman, AX
 Kathi Bell, E
 Hedwig Heinemann Belz, AA
 Joelle Benner, OPI
 Jennifer Bennett, OΩ
 Dolive Benoit, ZI
 Jennifer Benton, EH
 Edith Fidler Bentz, GX
 Kathryn Weber Berckman, AO
 Marcia Kauchak Berdelle, OH
 Daphne Parker Bertholf, ZII
 Catherine Duvic Beshel, Σ
 Cerini Creely Bess, M
 Jennifer Best, AΞ
 Claudia Bettucchi, EA
 Michelle Decker Birdwell, BA
 Renee Biron, KE
 Dorothy Donley Bisek, ON
 Jeanne Hirsch Blaylock, ZP
 Mary McKenzie Bliss, BH
 Lori Block Block, EO
 Ruth Shortz Blomgren, Δ
 Denise Bloniarz, AP
 Katherine Moss Bloomer, KΘ
 Margaret McNeil Bloomgarden, Ω
 Louise Cotner Blum, O
 Velma Anderson Boal, P
 Joanne Zapiec Bobiak, ΓΔ
 Tina-Marie Salvatico Bodner, AA
 Hilda Mahder Boehler, Θ
 Marguerite Pence Boehmer, II
 Donna Hughes Boenisch, ΔΠ
 Jennifer Boettcher, AO
 Bridget Bogust, EO
 Sandra Talley Bolch, ΔΘ
 Lynne Jellison Boley, ZΦ
 Dawn Bolte, KT
 Sandra Badger Bomar, AS
 Marilyn Harrell Bond, IT
 Jacqueline Folkrod Boness, EO
 Victoria Clay Bonsall, ΔA
 Nellie Raudenbush Booker-Logan, K
 Nadyne Butts Bork, BI
 Diana Heller Borsari, FB
 Janet Lovett Bowen, BΘ
 Barbara Roach Bowers, ZΨ
 Emma McRae Bowers, AG
 Mary Rogers Bowman, EP
 Eloise Gaston Boyd, AG
 Ruth Jack Boyd, ΔX
 Wilma Goodman Boyd, E
 Penelope Boyette, EΣ
 Allison Bozarth, EA
 Shelly Mioduski Bracco, GX
 Barbara Schenning Brackett, EK
 Joyce Goodwin Bradley, AII
 Dorothy Langstong Branson, EY
 Malinda Branson, AS
 Virginia Douglass Breed, FB
 Catherine Holley Brennan, ZΨ
 Barbara Dykema Brewer, ZN
 Linda Brey, AO
 Gladys Lomror Bridge, M
 Ann Bridgeman, ΔY
 Anna Pederson Bridston, Y
 Ruth Brightwell, OΞ
 Kimberly Brittingham, OZ
 Cheryl Harris Brock, IA
 Diana Wood Brock, IIP
 Rebecca Browder, ZH
 Carol Endicott Brown, Δ
 Catherine Hittner Brown, OΔ
 Cynthia Brown, KP
 Meredith Bogan Brown, Θ
 Sally Swan Brown, BA
 Sandra Scalzo Brown, BP
 Betty Biederman Bruce, ET
 Carolyn Orr Brummund, ΓΣ
 Maribeth Brune, BA
 Susan Bryant, ZZ
 Michele Thurian Brymsser, KΨ
 Irene Lux Budge, E

Hazel DuVal Buffmire, AA
 LaVerne Cooper Bugna, M
 Laurel Bullock, EZ
 Karen Kamper Burgess, IT
 Gail Brook Burkett, AB
 Cheryl Burnett, ZΨ
 Kathy Campbell Burns, Θ
 Margaret Burns, ΔA
 Holly Buterbaugh, ΔA
 Jeina Byrom, AO
 Roxanne C'de Baca, ΓΞ
 Beth Caccivio, ET
 Angelica Cadavid, BA
 Kimberly Calvert, A
 Nancy Wackler Camp, BΞ
 Andrea Campbell, AA
 Margaret Pees Campbell, Θ
 Bruna Occhi Cannatella, ΓH
 Elaine Peterschmidt Cannon, OH
 Kristen Cannon, KE
 Rosemary Reddy Capps, ΔΦ
 Alyson Caprio, EII
 Megan Capuano, EII
 Jeanette Carbone, EΣ
 Kami Caric, A
 Jacquelyn Carlson, EIP
 Susan Carlson, ΓN
 Lisa Carpenter, EB
 Caroline Carter, AX
 Pamela Casey Carter, II
 Rebecca Collins Carter, Δ
 Ruth Love Cartland, AX
 Carolyn Oakleaf Cartwright, IT
 Angie Mele Casciato, IZ
 Lisa Cashion, EN
 Susan Cashion, AG
 Carrie Cassidy, EΩ
 Valerie Elliott Cassell, ΔA
 Daniele Cervino, EII
 Aimee Chadwick, EP
 Mary Huttmacher Chaka, A
 Rebecca Petty Chapman, ZZ
 Mary O'Neil Chatmuck, AA
 Sonya Chavez, ΓΞ
 Iva Cheney, AK
 Tara Chieco, FB
 Adrienne Chin, ΘK
 Norma Poole Christenson, OΦ
 Linda Skelton Christiansen, ΔΩ
 Dana Cirignani, GP
 Barbara Johannes Clark, A
 Shirley Garlock Clark, Γ
 Pauline Sweet Clausen, GP
 Gail Brunson Clay, K
 Gina Clifford, II
 Betty Beem Cline, ΔΠ
 Chris Cline, EZ
 Gina Cocchiola, FB
 Julianne Cole, ΔA
 Shelve Bell Cole, EH
 Regina Coleman, KT
 Kerry Collela, ΓΩ
 Tasha Colyer, A
 Amy Compton, EN
 Anne Fetzner Connors, ZB
 Natalie Eppley Conte, ΔA
 Denise Contos, AB
 Jeanine Conway, Δ
 Callie Washburn Cool, Σ
 Jane Cooper, IP
 Margaret Aldrich Cooper, BT
 Lisa Evans Coming, IT
 Dorothy Frapp Cotterill, BA
 Jennifer Cotton, EY
 Lisa Couch, IA
 Gayle Counce, II
 Heidi Cousino, ΓII
 Tammie Covington, OΞ
 Ann Covone, ΓΩ
 C. Jeanne Barth Cox, ΓN
 Denise Cox, ZΨ
 Valdina Fink Creasy, IT
 MaryLou Shorten Cabbage, EZ
 Doris Gorman Cunningham, AB
 Nova Cunningham, ZK

Constance Cooper Currier, BK
 Delores Bowers Currier, ΔO
 Kimberly Curry, AA
 Patricia Curtin, OΞ
 Una Fournet Daigre, Σ
 Mary Woodward Dale, BK
 Nancy Feller Dambrosio, ΓΔ
 Hope Hodgkin Daniels, M
 Mary Mong Danko, ZN
 Margaret Miller Dante, ΓK
 Kelly Detwiler Daulerio, IP
 Stephanie Dart Davids, GX
 Aana Davidson, IΦ
 E. Davis, AA
 Florence Kreidler Davis, BΘ
 Lois St Clair Davis, O
 Louise Loughner Davis, O
 Mary Davis, OΦ
 Sharleen Stuebner Davis, ZΩ
 Jane Dawkins, ΔA
 Leah Dawson, EII
 Wendy Dayton, EY
 Suzanne Deale, AE
 Mildred Bitner Deanoiv, Γ
 Laura Dedo, KX
 Carol McGraw Deets, OX
 Beverly Sneltselaar Dehart, ΔN
 Elisa Della Pello, OA
 Monica Dellenberger, EΞ
 Janet Hapl Delsarto, ZB
 Karen Kennedy DeMaria, IO
 Theora Marberger Denaro, EZ
 Cheryl Franks Denman, II
 Nedra Trees Denny, Ψ
 Virginia Eagles Deturk, AII
 Rita Lamoree Detweiler, Δ
 Katharina Devanney, BX
 Heather Devine, AΞ
 Helen Long Devitt, IT
 Doryl DeYoung, GP
 Jennifer Deysher, AB
 Yvonne Hartzell DeZwart, EK
 Jennifer DiBlasi, ΔΞ
 Jennifer Dick, EΨ
 Ruth Baecker Dick, AZ
 Julie Dickson, EΣ
 Kristol Diener, II
 Nancy NeSmith Dill, AII
 Luann Heyink Dille, IT
 Helen Hortin Dillier, ΓN
 Shannon Dillon, OI
 Michele DiPaolo, EIT
 Rebecca Dixon, KΘ
 Barbara Shira Doak, ΔA
 Andrea Doebler, ZΦ
 Betty Gillespie Dolan, K
 Donna Zimmermann Doll, A
 Colleen Cosgriff Dombroskie, IO
 Lisa Dombrowski, FB
 Betty Holbrook Donnelly, E
 Michele Dooley, EK
 Catherine Hoffman Doremus, BΘ
 Marilyn Vagades Dort, IT
 Ruthann Cleer Dowell, II
 Julie Smith Downey, ΔΘ
 Carol Hutton Drago, BΣ
 Helen Rodin Drake, Θ
 Carol Drechsel, EH
 Rosalynn Fillmer Dresher, BΞ
 Ann-Marie Drew, OA
 Margaret Driggs, EII
 Georgia Reif Dryfoose, EΞ
 Jennifer Dubes, ΓII
 Joan Adams Duke, AB
 Betty Breunig Dudge, Ψ
 Magdalene Wachholz Dumke, Θ
 Luella Monroe Dunn, Δ
 Shannon Dunnigan, OA
 Christina Dvorak, GP
 Jilaine Dvorak, ZB
 Mary Dworkin, IT
 Ethel Slickden deVuyver, BΩ
 Jennifer Earls, AE
 Marguerite Etchegoinberry Easter, EE
 Karolyn Karr Eastham, AT

Lana Hand Eastman, ZΨ
 Carolyn Kellett Eberhart, AT
 Rosemary Plunket Eck, AS
 Genevieve Rothe Eden, ZK
 Grace Edmondson, AO
 Pamela Gresik Eggum, GP
 Lisa LeMaster Ehrhardt, ΓK
 Diane Campo Ekonomou, IA
 Frances Schwartz Elkins, AI
 Mary Hipke Ellingsen, K
 Elizabeth Archer Elliott, AP
 Sharon Cauble Elliott, Δ
 Carlyle Ellis, EH
 Julie Ellison, ΓN
 Leanna Burns Elmes, ΔX
 Linda Yoder Elmquist, ΓΣ
 Kristen Emanuel, KΘ
 Nora Enrick, ZK
 Malinda Erickson, EN
 Deborah Ernst, EII
 Jill Esterline, OX
 Maria Evangelista, AA
 Deirdre Evans, KΦ
 Nancy Cox Evans, OA
 Emily Everson, AH
 Judith Evmen, BT
 Gertrude Burrage Eyrich, A
 Kathleen Fagan, EII
 Barbara Simpkins Falcone, ET
 Sandra Scoggins Fant, KZ
 Jennifer Farley, IP
 Virginia Parker Fay, AT
 Patricia Fehl, Δ
 Felice Fein, BA
 Janet Booth Fellows, BP
 Sharon Kaye Ferger, OZ
 Jeanne Sorenson Ferguson, M
 Joanmarie Fern, EK
 Alison McGillivray Fernandez, AS
 Betty Gillett Fetzner, GP
 Susan Hein Feuerherm, EK
 Marion Schwarz Finiello, BΩ
 Sharon Hoy Finley, EN
 Margaret Finney, IT
 Anna Schaller Fischer, ZY
 Lynne Fischer, BT
 Brenda Goetz Fleming, ΓA
 Lisa Fletcher, KI
 Lisa Dorrough Fleury, ΔΞ
 Margaret Kohler Floegel, AA
 Alisa Floyd, EB
 Margaret Payne Fogg, BA
 Frances Foggini, ZI
 Cynthia Fontanez, AA
 Kathleen Ford, EP
 Susannah Ford, BA
 Judith Forsythe, ZE
 Hattie Davis Foshee, AΨ
 Linda Ivey Foshee, ZA
 Lucille Radke Fostvedt, M.D., Y
 Helen Likis Foxhall, BΞ
 Barbara Gittings Frankfoter, GP
 Janet Stark Franklin, A
 Felicia Franssens, ΔX
 Kathleen Frazee, EΣ
 Anna Freeman, BA
 Hester Freeman, BA
 Mary Walker Fricke, BΞ
 Jane Frierson, ZΨ
 Diane Wilkinson Frissell, IT
 Barbara Brumbaugh Fritz, IT
 Inez White Fritze, N
 Sheri Milavec Fronczak, ZΦ
 Jacqueline Whitcomb Fry, IT
 Karen Ritchey Fudge, EO
 Shirley Vinson Fultz, BII
 Barbara Benedict Pyffe, AA
 Nancy Monk Gaines, KA
 Lori Galica, II
 Norma Fultz Gangluff, GP
 Karen Cannaday Ganley, KΘ
 Aysen Oguz Garbioglu, O
 Elizabeth Gardinale, A
 Darci Garvin, I
 Kelly Cook Gauger, AΞ

Christy Geers, Θ
 Gigi Gehler, BA
 Jennifer Gellach, EΣ
 Lisa Gengelbach, ZP
 Carolyn Camozzi George, M
 Mindy Gerber, EE
 Suzannah Gersten, FB
 Lori Gertsch, ΔA
 Catherine Barth Giangarra, BT
 Kathryn Gibson, AB
 Janet Wien Giffey, EK
 Phyllis Geil Gifford, AT
 Janet Wheatley Gildermaster, BII
 Ellean Fargher Gillam, Ω
 Doris Jansen Gillespie, K
 Yvonne Row Gillespie, OΞ
 Laura Girard, EP
 Linda Goldstein, EK
 Edwina Nelson Golightly, ΔΨ
 Kimberly Goll, Σ
 Heather Gongola, OΨ
 Elizabeth Dallman Gonia, EK
 Anna Gonzalez, EO
 Audra Dunelsky Good, ZA
 Linda Harmon Good, BK
 Ruth Nunnelley Goodman, AII
 Patricia Goodwin, Δ
 Kelly Gosnell, EΣ
 Betty Burkhardt Gowdy, ΓM
 Rosalie Graber, ZH
 Patricia Hill Graham, ΓΞ
 Christine Moran Gram, ΓΣ
 Ruth Grant, AB
 Kelly Graves, EΣ
 Carolee Ballowe Gray, BY
 Arlie Malone Greek, ΓN
 Judith Dodd Green, A
 Virginia Green, BΘ
 Stacey Greene, EΦ
 Allison Greenfield, AB
 Jane Degnan Greer, IA
 Eleanor Bakosh Gregorich, M
 Annette Carron Griffith, ΔΣ
 Natalie Groce, EΣ
 Danielle Myers Grossmann, Δ
 Cornelia Gruitza, ZK
 Mary Guillet Grunditz, ΔA
 Kathleen Forness Guazzo, ΔΣ
 Astrid Guggenbuhl, OT
 Dorothy Haas, AH
 Candis Hamilton Hacker, BΞ
 Rosalie Jamerino Hafner, EΣ
 Barbara Cox Hahn, N
 Jodi Haire, EIT
 Susan Hajek, ΔΣ
 Dana Welch Halderman, KZ
 Viola Gibson Hale, M
 Amy Adhous Haines, AS
 Karyn Haley, ΓA
 Jeanette Webster Haller, EH
 Janice Halpin, AO
 Shannon Bohart Hamilton, EH
 Beverly Brouer Hammel, AA
 Lillian Leis Harkenrider, IΦ
 Joanne Kozel Harmon, AS
 Jennifer Beasley Harper, AΞ
 Laura Newton Harrington, KX
 Lisa Harrison, IT
 Michele Hibbs Harrison, BK
 Nancy Bishop Hart, EO
 Cheryl Hartwick, EΣ
 Joy Sanford Hartzell, IT
 Daryle Shaffer Harvey, K
 Sandee Mountain Harvey, ΔΩ
 Diane DeMarce Hasted, GP
 Charlotte Chazal Hatch, AS
 Jennifer Hathcock, IT
 Wilma Highland Haukom, BK
 Anna Hauser, EΣ
 Tara Osborn Hawk, BA
 Margaret Johnson Hawkins, Y
 Mildred Foley Hawkshead, BY
 Dorothy Fryburger Haynes, A
 Georgene Roper Hayter, ΔA
 Thelma Ham Hayward, AY

Shirley Christopherson Hebert, Σ
 Carol Maxwell Hedges, ΘA
 Priscilla Pearson Heerens, AB
 Geneva Clemans Helfner, A
 Barbara Chladek Heinle, EK
 Cheryl Heiss, Δ
 Danielle Helmer, ΔA
 Glenda Hartman Henderson, ΓX
 Karen Henige, ΔX
 Jennifer Henley, ZΨ
 Joy Henson, ET
 Helen Ebert Herbert, BΩ
 Shannon Herbert, E
 Heather Herman, ΓA
 Patricia Herring, ΓΔ
 Heidi Hess, ΞΩ
 Kerrie Hess, E
 Lesli Hess, ZΨ
 Jennifer Hewitt, EP
 Marilyn Brier Hewitt, Δ
 Rebecca Heying, AB
 Kimberly Hickey, IX
 Nobia Hightower, ΛΨ
 Virginia Olson Hinman, ΓB
 Nancy Knight Hirst, ΑΓ
 Jennifer Hise, ΞΩ
 Judith Hist, BΠ
 Linda Synpes Hodge, ΘI
 Jennie Crosby Hoffman, KP
 Jennifer Hoffman, AΘ
 Wilma Rahikka Holbrook, ΓB
 Lynn Hollander, AA
 Kathryn Buckley Hoogstraten, EZ
 Joetta Collins Hooker, EΔ
 Amy Horan, ΞΠ
 Mandy Sagraves Homaday, ΞΩ
 Barbara Horner, AE
 Lisa Horton, EN
 Nancy Wimmer Hostetter, BP
 Andrea Cooper Howard, ΞN
 Janet Howard, AP
 Tonya Perry Howard, ΞΞ
 Mary Howell, AO
 Kristine Hroblak, KΘ
 Mona Hudson, EM
 Betty Jackson Hughes, BT
 Tracy Hughes, KP
 Virginia Hughes, ΔΔ
 Linda Sigfridson Huizinga, ΓB
 Geraldine Patterson Humes, ΓO
 Anne Ferry Hummer, ΓΔ
 Iris Hines Humphrey, ET
 Stacie Comeaux Humphreys, Σ
 Lois Hotchkiss Hunden, EA
 Mary Oliver Hunt, ZΠ
 Amy Hupp, KZ
 Barbara Hurry, A
 Julie Hyatt, BA
 Katherine Hyde, BΩ
 Sharon Kramer Ijams, ΓΩ
 Karen Incudine-Bauer, ΞK
 Donna Allen Ingraham, ΓK
 Mary Jackson, ΓN
 Lona Gray Jacob, ΔΞ
 Aileen Jacques, KE
 Camella Jacquotto, ΞΠ
 Bessie Tate James, AT
 Margaret Cruse James, BΞ
 Dorothy Lebet Jech, ΓK
 Carolyn Quinlan Jeffers, ΓN
 Juanita Lacy Jennings, ΔA
 Nancy Joba, AS
 Cindy Johnson, IA
 Cynthia Johnson, ΔΦ
 Eleanor Hartman Johnson, ΓX
 Elizabeth Rappe Johnson, ΘE
 Judy Miloserny Johnson, ΓΠ
 Kira Kimball Johnson, ΘN
 Lavina Alberts Johnson, ΘA
 Marsha Johnson, ZB
 Michelle Johnson, ΞO
 Sandra Carr Johnson, EΔ
 Kathleen Johnston, ΓB
 Kimberly Saari Johnston, K
 Glennie Gregory Jones, AE

Judith Easternman Jones, BP
 Mildred Scarborou Jones, BM
 Terry Baird Jones, ΓP
 Amy Wiese Jordal, ZΠ
 Margaret Lee Joyner, ZA
 Jean Anderson Kabealo, Γ
 Carolyn Kakareka, ΓΔ
 Nova Turpen Kane, ΘA
 Sally Smith Karg, BX
 Judith Karner, ΓP
 Joanne Vodopivec Kaylor, ZΦ
 Yvonne Keenan, AP
 Gwyneth Collins Keith, P
 Beth Keller, ΓΨ
 Carole Kuehn Keller, T
 Renee McWaters Kelley, BΞ
 Wendy Kelley, ΔY
 Renee Mears Kelly, AΞ
 Sandra Aldredge Kelly, EO
 Leann Lewis Kennedy, ΓO
 Mary Kennedy, ΓN
 Carolee Cardozo Kenny, BN
 Erika Ketteler, Π
 Joyce Kettenhofen, ΓΩ
 Brenda Natale Kidd, EΔ
 Joan Kieffer, OΘ
 Linda Killan, ΞT
 Denise Collier Killeen, Σ
 Linda Muckenfuss Kimmons, IN
 Glenna Bryant Kinard, BΔ
 Darylne Simon King, Y
 Eleanor Swanson King, Φ
 Sheila Leistner King, AB
 Virginia Noga Kingsley, ΓΣ
 Kathy Krueckeberg Kinsel, E
 Dorothy Pace Kinsfather, AS
 Joyce Haley Kirk, BT
 Kathryn Kistulentz, BΔ
 Carol Koehler Klasing, EH
 Lori Klimaitis, TP
 E Lautenschlager Klopstein, E
 Arletta Bauman Knight, EA
 Kay Fink Kobeski, IA
 Deborah Howard Kobos, ΔΣ
 Andrea Miller Koch, ΔΣ
 Kerry Koehler, IO
 Gail Cunningham Kolie, K
 Carol Carson Konet, ΓA
 Nancy Koonitz, ZΩ
 Robin Kostanesky, IO
 Aida Kouyoumjian, K
 Susan Thorpe Kovacic, TP
 Michelle Buchan Kramer, ΞΨ
 Spring Kreeger, ΔΦ
 Karen Kresge, AB
 Carol Wagner Krognmann, EO
 Joanne Moraghan Kroon, AZ
 Renee Krueger, ΞΩ
 Kaija Krusemark, ΔX
 Michelle Brennecke Kubik, ΞH
 Helen Seelmeier Kugel, Ξ
 Shelly LaBerto, KX
 Nancy Greene Lackey, ΑΓ
 Kathleen Shayer Laethem, ΓΣ
 Flossie Lafond, AI
 Sonjia Platt Lambeck, Θ
 Marian Bartholomew Lambert, Γ
 Elise Landahl, AS
 Amy Lanfield, ΓT
 Betty Poehlein Lanford, A
 Patricia Sullivan Lang, AZ
 Paula Shellman Lansen, BΞ
 Tracy Lapointe, ΓB
 Edna Walters LaRue, Δ
 Lisa Lardy, IF
 Charlotte Fitzroy Larsen, ΓB
 Lori Latham-Schifani, IA
 Laura Foreman Lattimore, ΔX
 Jennifer Lawn, AA
 Jane Lay, AS
 Lisa Layh, IF
 Michelle LeClair, ΘH
 Holly Harrison Lee, ΓX
 Janice Lee, EY
 Dorothy Bradley Leeper, ΔΘ

Jeannine Mullen Lehman, M
 Joan Burton Lehmann, ZT
 Anne Leitsch, BT
 Denise Lemming, ΓΠ
 Laura Leonard, BK
 Clydene Fisher Leslie, ΔA
 Helen Krauss Leslie, BΞ
 Joan Stadelman Lester, AΘ
 Stephanie Lewin, ΞΩ
 Marjorie Pfister Lewis, BM
 Brenda Ley, ΓT
 Margt Kaufman Leymann, ΔT
 Gloria Kunz Liford, ΘK
 Gay Everist Linke, ΔΞ
 Stephanie Wunsch Linn, AX
 Arlene Schipski Little, IO
 Jennifer Kiser Lloyd, AS
 Helen McHugh Lobre, M
 Margreta Riedley Locke, IF
 Mary Lawson Locke, ZH
 Signe Height Lockwood, EI
 Heather Logan, BX
 Celeste Lloyd Lomax, ET
 Lisa Lombardo, AB
 Patricia Rainbolt Long, ΓY
 Myrtle Speck Loomis, AX
 Iva Lord, ΓE
 Ingrid Lorenz, Σ
 Linda Louie, Θ
 Betty Fair Lovelace, BK
 Lauren Lowery, ΑΓ
 Lisa Lucas, Σ
 Andrea Luebbering, AB
 Valerie Scipione Lukjaniec, ΘP
 Christine Lundquist, I
 Mary Lusk, BX
 Jessalyn Johns Lynch, AM
 Kristen Lynch, KΘ
 Melissa Mabry, AΞ
 Thelma Macabitis, ΘP
 Megan MacInnes, ZΠ
 Nancy Maul MacIsaac, ΔΞ
 Shaen Hosie Mack, ΞA
 Heather MacLean, ΓA
 Elaine Edmundsen Madsen, ΔΣ
 Jill Nail Magante, ZP
 Mary Meade Mahaney, ET
 Karen Johnson Maher, BP
 Beth Malinowski, ΔB
 Rebecca Mallard, ΔA
 Lucile Mallette, BΞ
 Lillian Berve Malone, I
 Jennifer Sobehart Maltese, AE
 Margo Moore Mancinelli, ZΩ
 Frances Kirk Manly, ΑΓ
 Jennifer Manning, AB
 Christina Marcantonio, ES
 Ruth Myatt March, BK
 Kendra Marcum, ΔY
 Lynda O'Neal Markewitz, ΘI
 Theresa Markewitz, EZ
 Dorothy Gerbron Marks, IO
 Carey Bell Marousek, Θ
 Joy Boor Marsella, ΓA
 Laurie Butcher Marston, BΘ
 Alexis Martello Martello, ΓΔ
 Michelle Pammer Martellucci, KΨ
 Marie Martin, ΞA
 Deanna Martorelli, BA
 Cindy Martz, KΘ
 Ruth Cole Matthews, ΓB
 Ralene Matthias, ΓA
 Gloria Clay Mauldin, EM
 Marjorie Ludeman Maxfield, BΩ
 Lorraine Maxwell, EZ
 Linda Haberman May, ZK
 Heather Mayer, ΔX
 Tracy Mayer, ΘΦ
 Louann Mazur, BA
 Rosanne Mazzola, FK
 Stacie McAulay, ΔX
 Debra Rechsteiner McBroom, E
 Lara McCauley, ΓA
 Candice McClellan, AN
 Bonnie Swindall McClendon, ΑΓ

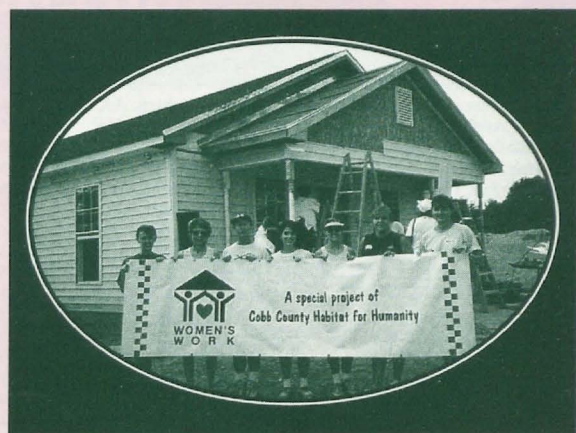

Atlanta-Cobb County alumnae members help build homes for the homeless with Habitat for Humanity. l to r, Stacy Sarratt, Eureka-Π; Carolyn Frosenborg Rickert, Eastern Illinois, ΓN; Angela Evans, Jacksonville State-ΑΓ; Stephanie Quin Durham, Tennessee-BA; Amy Brown, North Georgia-ΞΞ; Felicia Ross, Eastern Kentucky-AB; and Margaret Georges, Texas A. & M-ΑΞ.

Jessie Schwerdt McCollough, ΓT
 Deborah Stoughton McComb, AA
 Virginia Lightbody McConnell, Δ
 Jane Tuttle McCormick, AX
 Jorene Christenson McCowen, ΓΩ
 Shirley Klutz McDaniel, ΔA
 Jean Buchan McDermid, Γ
 Patricia Markowski McDonnell, EZ
 Dorothy Johnson McDonough, ΓA
 Marjorie Crawford McDomann, ΑΓ
 Emma Pattison McGauley, AI
 Shannon McGuire, ZN
 Julie Beckjorden McKenney, ΘM
 Joan McKernan, AS
 Jane Bailey McKinnon, BA
 Catherine McMahon, AA
 Erin Szymczyk McMahon, ΑΦ
 Mary Scanlon McManus, ΓE
 Laurinda McMichael, AΞ
 Renee McNutt, A
 Naomi Mead, ΔY
 Marybelle Rogers Meade, AE
 Shirley Anderson Means, BP
 Michelle Bernard Mehrabadi, Σ
 Amy Curtis Meile, ΔO
 LaDonna Kramer Meinders, ΓY
 Katherine Beondech Meinen, ΓΩ
 Velma Reed Meinsma, EP
 Anne Harse Meldrum, ΓT
 Amy Mele, ΞΩ
 Kimberly Melvin, AΘ
 Angela Menconi, ΞΩ
 Marian Thompson Meredith, X
 Pamela Mesec-Gilliland, AA
 Kimberly Messer, ΑΨ
 MaryJo Harriss Messlin, BΣ
 Marie Bergman Metcalf, EO
 Rachael Metry, KT
 Christina Michelini, AP
 Jennifer Michels, KΘ
 Gabrielle Mickels, E
 Kathleen Henry Miley, ΓΦ
 Patricia Miller, ΓB
 Sarah Miller, OZ
 Dorothy Strong Minter, O
 Anita Misantone, IO
 Monica Moe, I
 Nancy Nelson Mollandor, ΔΞ
 Shelley Monitor, ΘM
 Kittyelle Wilson Moody, ΓB
 Cecilia Moore, ΞΞ
 Helen Hoke Moore, ZP
 Vona Tittle Morefield, ZΨ
 Linda Grolmund Morgan, A
 Muriel Sutton Morgan, ΔΠ

Velma Campbell Morgan, BA
 April Morris, ΔΔ
 Elizabeth Joyce Morris, EE
 Flora Smith Morris, AS
 Dee Bove Morson, ΔX
 Susan Mortimer, ΓΔ
 Susan Wheatley Morton, IN
 Donna Moses, AS
 Andria Mosley, AΘ
 Jean Snow Mosteller, ΓO
 Bonnie Buckellew Moyer, AT
 Cheryl Mrzlock, E
 Tracy Zontek Mukoda, ΞP
 Janet Fraley Mullen, IT
 Carolyn Powell Mullican, AO
 Linn Parker Mullin, ZΨ
 Eileen Murphy, ΓΠ
 Joanna Murphy, OB
 Susan Stott Murphy, BA
 Maxine Saffell Murray, ΓΣ
 Nora Sleeth Murray, ZT
 Gertrude Murry, AY
 Ann Morgan Myers, BN
 Ann Marie Naradowski, ΘΨ
 Lucille Shirley Nedrebo, AN
 Edith Lankford Neide, AS
 Carolyn Hill Nelson, BK
 Camala Auxier Neth, ZP
 Martha White Nevins, AE
 Jennifer Newberry, EO
 Linda Nichols Newbright, A
 Janet Newton, Δ
 Betsy Baxter Nield, BA
 Julia Fitzgerald Nielsen, ΓB
 Ruby Kottaridis Niepokoj, E
 Kathleen Brochetti Noce, EZ
 Cheryl Korb Noonan, KΨ
 Sarah Norris, AA
 Deborah Novak, A
 Jill Nowicki, ΓΘ
 Shannon O'Brien, ΓX
 Donna Daley O'Dea, ΓN
 Veronica Haggerty O'Leary, BΩ
 Margaret Dickerson O'Neill, BT
 Carol Bigler Okeson, BΘ
 Rebecca Molina Oliver, ΓΞ
 Betty Maits Olson, O
 Barbara Jeffries Oppenheim, IT
 Susan Ordway, KE
 Helen Grumpelt Oren, BH
 Marialyce Bragg Orr, ΑΠ
 Doris Vanderhoof Osborne, B
 Keri Ott, ΔA
 Barbara Holbrook Otterpohl, AO
 Dorothy Hoard Overcash, ΔT

Jacqueline Owen, Σ
 Tricia Owen, OA
 Kathleen Wenger Palermo, A
 Nira Palowoda, AH
 Catherine Hofmann Palmquist, M
 Kathleen Palumbo, KΞ
 Marguerite Caruso Pankiewicz, ZE
 Mary Jones Panter, ΔΦ
 Evelyn Burt Park, ΓK
 Madeline Parker, ΞΔ
 Stacy Parker, AK
 Elaine Jones Parkhurst, EE
 Sara Rhoads Parks, ΔT
 Anne Patten, ΞI
 Doreen Agliano Patterson, IA
 Maxine Dickey Patterson, ΓΔ
 Beth Paull, ZE
 Lavon Beryman Paulson, EK
 Gwendolen Rector Pavey, Θ
 Sarah Paxson, EO
 Martha Vordenberg Payler, A
 Kathleen Payne, ΓA
 Stephanie Payton, AA
 Alice McGimsey Pearce, ΘE
 Jennifer Pedtke, ΔA
 Taryn Peirce, ΞA
 Sarita Troia Penka, ΘH
 Janis Taylor Percio, ΘΨ
 Joan Arthur Perkins, E
 Carmen Breaux Perry, ΔK
 Linda Jauch Person, BΞ
 Lorraine Johnson Petch, Y
 Beverly Suchy Peters, ΔΩ
 Pamela Petrie, ΘK
 Nancy Garrett Petroski, BΞ
 Kathy Pharr, Σ
 Cora Phillips, BA
 Janice Nutt Phillips, ΓT
 Margaret Phillips, EO
 Sara Phillips, ΞB
 Polly Picard, ΘD
 Charlotte King Pierce, ΓΩ
 Joanne Pietropaolo, OK
 Ruth Podbielski, ΓΦ
 Sandra Podgorski, EΞ
 Lisa Pogacnik, A
 Coralie Gerber Pohl, ΓA
 Christine Pond, ΞB
 Daisy Melo Ponster, ΘΞ
 Mary Stevens Pom-Wulz, ΓP
 Martha McNutt Port, BK
 Richelle Porter, ΔΞ
 Barbara Pickering Potter, ΓK
 Sharon Ohlson Powell, BF
 Karen Powers, KP
 Dorothy Frodin Priestner, Δ
 Paige Priore, EO
 Susan Halvorsen Pritchett, ZΨ
 Jennifer Proctor, AΘ
 Emilia Tavares Provansal, BA
 Cecelia Bell Puffinburg, ΦB
 Carolyn Schneider Pugliese, ΓΞ
 Nancy Arzonico Pugh, ZH
 Patricia Cignarelli Pusey, ZA
 Frances Krouse Putnam, Γ
 Pauline Titus Putriment, ΓB
 Francesca Quaranta, ΔP
 Beverly Radcliffe, ΓE
 Caryn Seltzer Raimon, IK
 Jennifer Rainey, ΞΞ
 Kathleen O'Rourke Rainey, ΞK
 Anne Scharf Raleigh, KB
 Janet Cabler Ramsey, AΠ
 Stephanie Ramsey, ΓΦ
 Diana Morton Ramsower, ZΨ
 Joan Shishkoff Raphael, ΓΣ
 Marcelle Rappitis, ΓK
 Emily Ann Bickerstaff Rasplair, BB
 Rita McCauley Redmond, ZY
 Frances Daniels Reed, N
 Karly Reed, ΔX
 Sandra Wells Reese, ΔΔ
 Holly Stilp Reesman, EO
 Mary George Reiff, EΓ
 Lori Reineke, AA

Sidney Coppedge Renfro, AΨ
 Audrey Hendrian Renner, BX
 Barbara Moehle Rentschler, ΓΔ
 Kelli Varnado Rhymes, Σ
 Patricia Jacobs Richards, AA
 Iris Anderson Richardson, BΞ
 Kendall Richardson, OZ
 Diane Brett Richert, AΓ
 Virginia Peck Richmond, ΠΠ
 Frances Sundt Rickard, ΔP
 Fern Olds Ridgway, ΓA
 Marcia Chapman Rienstra, ΓΠΠ
 Lisa Rietman, ZN
 Barbara Bonnewell Rinner, BK
 Deborah Roach, ZB
 Alicia Akimoto Robello, ZB
 Gloria Reeve Roberson, BΞ
 Kathi Roberts, KN
 Dorothy Larkin Robitaille, Δ
 Billie Parker Rogers, ΔO
 Christine Romano, ΓT
 Rebecca Robinson Romanesko, ZO
 Carolyn Bird Romero, ZZ
 Dorothy Marley Ronken, AA
 Mary Thornhill Rooney, ΞT
 Ludie Franklin Roquemore, BΞ
 Ruth Ward Rosborough, Δ
 Aimee Rosen, AH
 Tara Kern Rosenberger, KT
 Felicia Smith Rosland, T
 Julie Ross, AΓ
 Christine Rother, ΔΣ
 Patricia Kintzler Ruchti, EK
 Jeanne Ruefer, ΔΣ
 Linda Crawford Russo, ΓA
 Veda Spicer Ryan, KI
 Michele Rzym, ΔE
 Mary Sabado, AA
 Stephanie Sadowski, ΔT
 Mary Graves Sallia, BΞ
 Mary Bjerning Salverson, EK
 Candace Salvini, EΘ
 Lori Salzberg, BA
 Elizabeth Lirings Sammon, ET
 Alexandra Sampedro, Σ
 Diane Sandels, ΘΨ
 Greta Franz Sandlin, ZH
 Maria Santos, IΦ
 Ida Huie Satterwhite, BA
 Catherine Meyer Schacht, ΓA
 Debra Gehman Schaeffer, IΘ
 Mary Andrews Scherf, AΓ
 Melissa Schjerven, EM
 Eileen Schmidt, AA
 Jill Schmidt, EK
 DeAnn Schneider, ZP
 Karen Schnetz, EE
 Ruth Ogle Schoonover, I
 Diana Price Schramm, AB
 Linda Allison Schrib, ZZ
 Patricia Koepfer Schrum, ZB
 Lois Danielson Schulten, BT
 Teri Schultea Schulte, AΞ
 Jennifer Schultz, IΦ
 Margery Heberer Schuster, AZ
 Kimberly Scott, AΔ
 Megan Scott, BK
 Carolyn Barnett Seaman, ΔH
 Susan Segars, ΞΞ
 Lisa Seger, ΔA
 Marcile Sprunger Sellers, ΓX
 Barbara Aker Sendlein, ΓB
 Nicole Sequeira, EP
 Susana Serbovan, E
 Katherine Sermersheim, AB
 Kimberly Sermersheim, AB
 Karen Sewell, AΠ
 Edris Understock Seydel, ΔX
 Phyllis Heins Seymour, BK
 Lisa Shannon, ΓA
 Carmela Parrino Sharples, ΓB
 Emily Sypher Shaw, ΔY
 Gladys Coldren Shaw, BN
 Jacqueline Shay, EN
 Marsha Wilson Sheffield, AS

Jill Sheiman, AH
 Sheryl Borda Shepherd, Θ
 M. Sherman, IO
 Lisa Sherrill, BA
 Jacquelyn Shincovich, ΓΔ
 Cindy Brown Shoaf, TΩ
 Helen Easterling Shoemaker, A
 Melissa Shore, AΘ
 Jennifer Shortt, ΞP
 Carolyn Deibert Sikes, ΓO
 Carolyn Dugan Silas, BX
 Michelle Silveira, ΔX
 Stephanie Silverman, OΠ
 Laurie Simandl, ΘΩ
 Ethel Gierke Simenson, X
 Nancy Lorimer Simpson, ZH
 Susan Sims, ΔB
 Darcy Carpenter Sitterly, BT
 Mary Hanson Slaughter, BΞ
 Deborah Slovis, E
 Nancy Sweeney Smart, ZO
 Angela Smith, ZΨ
 Catherine Fleri Smith, BΩ
 Esther Trabert Smith, ΔN
 Geraldine Ferens Smith, ZE
 Jean Bisbee Smith, Ψ
 Leila Hentzen Smith, A
 Marion Borchard Smith, ΔA
 Sarah Smith, BΞ
 Terri Dorr Smith, Σ
 Laura Smith-Lamb, KE
 Juliann Smolley, ΓT
 Jean Pogalis Snow, A
 Helen Wiese Snoverink, ΓΣ
 Lori Kreidler Sockel, ΞI
 Stacey Solmes, ZΠ
 Natasha Somers, II
 Theresa Sorrells, ΔX
 Heather Sosbee, ZΠ
 Patricia Parkinson Sossong, AB
 Elizabeth Parker Southern, ΔO
 Renae Southgate, ΞΨ
 Marie Hardee Spain, AΞ
 Lynley Spall, ΞΠ
 Jo Ann Ruehle Spaur, BT
 Gail Speakman, AI
 Lois Zaeske Spellman, BX
 Gertrude Areaga Spencer, ΔX
 Bettina Macomber Spooner, BA
 Victoria Spreadbury, OE
 Winnie Stacey, ΔA
 Elizabeth Brower Standefer, I
 Donna Chadbourne Standewick, AΨ
 Janet Cecil Stanley, ET
 Astrid Spencer Staples, EM
 Mara Petritis Stark, Θ
 Cheryl Stasney, IA
 Noreen Moran Stass, BI
 Gayle Evans Staub, KΨ
 Kimberley Morrison Steenhock, ET
 Marjorie Chadderton Stevenson, Φ
 Heather Stewart, ΞH
 Margaret Winter Stickler, ΔN
 E. Goodman Stone, E
 Mary Bowers Stone, AΓ
 Grace Miller Stover, ΓA
 Susan Morrison Stradley, AO
 Sherron Summerville Streb, AΓ
 Catherine Strickland, ΞΞ
 Doris Hanson Strom, AA
 Gretchen Kihm Strub, KΘ
 Ellen Turcan Suarez, Σ
 Diane Subits, AB
 Sharon Suggs-White, AΨ
 Michelle Swanson, AB
 Judith Swenson, BN
 Sondra Szymczak, AI
 Adrienne Currault Tate, ΘK
 Leah Teichner, ΞO
 Angela Temming, A
 Sandra Mills Tenkel, ΓΨ
 Rose Kohout Tetik, ΓM
 Jessica Thais, KΨ
 Gladys Tharaldsen, AZ
 Diane Theisen, ΘH

Patricia Lachowsky Thessing, EH
 Jennifer Thomas, ZΨ
 Judith Fuller Thomas, EP
 Tina Willingham Thomas, BΞ
 Emma Keiser Thompson, ΔΞ
 Anita Moix Tienken, EΓ
 Shirley Gedvillas Timberman, ZO
 Meredith Price Tims, EΓ
 Yvonne York Todtleben, BK
 Judith Reason Tomlin, EO
 Susan Loraine Tonnesen, ΓA
 Katherine Towle, EO
 Ann Tozzi, ΔB
 Katherine Wilson Trawick, AΞ
 Cheryl Trent, AS
 Rebecca Sallis Trice, ΓK
 Julie LeFevre Tucci, ΓT
 Beverly Gaulke Tumbull, AΘ
 Wendi Turner, ZΨ
 Wendy Tynan, IA
 Leann Urban, IΘ
 Pauline Etzler Ursu, A
 Rosemary Cerny Yachta, AB
 Edna Brittain Vance, AN
 Elizabeth Hanawalt Vanderbilt, AB
 Brittany VanPatten, OA
 Linda Donaldson Vardy, BΘ
 Faith Wixson Varney, AY
 Colleen Vaughn, ΓT
 Cynthia Vick, KZ
 Marilyn Vogt, Ω
 Charleen Holmes Vongortler, Φ
 Betty Paxton Waggoner, Π
 Patricia Thompson Wagler, ΔΣ
 Nancy Wagner, AS
 Angela Walker, EP
 Hildegard Halama Walker, ΓK
 Linda Fazzi Walker, ΘΦ
 Sara Walker, III
 Rosemary Hosmer Walston, ΓΨ
 Trenda Walters, ZΨ
 Mae Agneberg Walton, Γ
 Kerry Wantuck, ΘΘ
 Lola McConnell Ward, ΔΠ
 Cheryl David Wardell, EE
 Amy Garrett Wardner, BX
 Elizabeth Reynolds Washburn, IΓK
 Stefanie Washburn, ΞΞ
 Jennifer Watland, AΦ
 Frances Vanmaanen Watson, BK
 Amy Wattman, AA
 Linda Webber, Θ
 Christina Weber, ΔA
 Geraldine Wegner-Fritz, ZY
 Laurel Weinstein, P
 Jane Wescott Weis, Δ
 Eleanor Morse Welby, M
 Susan Wells, ΓY
 Karen Thomsen Wenzel, ΓΨ
 Florence Wetzel, IP
 Catherine Renkert Wheaton, ΓT
 Amy White, ZΨ
 Frances White, ZΠ
 Jane McKinney White, A
 Lois Iliff White, AB
 Ruth Kroeger White, O
 Samantha White, IΨ
 Carole Conley Whitis, ZΠ
 Doris Kemmerling Whitmore, Δ
 Penelope Whitmore, EM
 Carol Orr Whitney, TP
 Faye Attaway Whitworth, ΔE
 Sonjia Wicke, ΘP
 Ruth Smelser Widau, ΓX
 Mary Caffery Wilbourn, Σ
 Kristin Wilkinson, ZA
 Susan Will, ΞK
 Andrea Willenborg, A
 Angela Williams, EN
 Lisa Franklin Williamson, ΓI
 Chandra Willis, OΞ
 Dawn Butler Willis, ΓI
 Carol Perkins Wilson, ZΦ
 Gloria King Wilson, AS
 Katherine Walsh Wilson, Θ

Renee Wilson, ΘΦ
 Vanessa Wilson, EO
 Wendy Wilson, AΦ
 Maxine Mills Wilt, Ω
 Ann Overton Winstead, ZA
 Margaret Wiperman, I
 Dorothy VanDanAker Wiprud, Γ
 Opal Daniel Wise, Φ
 Rhonda Allen Wistner, AK
 Elizabeth Pruner Witherow, AΨ
 Cynthia Witte, EO
 Marci Wolfe, ZP
 Patricia Wolsko, ΓP
 Mary Ellis Womack, BA
 Deborah Wood, ΘΨ
 Tiffany Woody, TΩ
 Sharon Wise Woolery, ΔΦ
 Bonnie McDonald Woolf, BΞ
 Wendi Turner, ZΨ
 Triston Wright, AN
 Ileana Hutchinson Wyermer, O
 Jennifer Yankus, ΞΞ
 Kathleen Jewell Yeargin, ΔA
 Mary Shepard Yeara, AO
 Geraldine Brown Young, M
 Helen White Young, ΔH
 Gale Hobday Yount, IA
 Frances Sobieski Yusk, AZ
 Deana McCrossen Zahnd, ZP
 Keri Owens Zambo, ΘΨ
 Lois Gravenkemper Zanish, BX
 Jane Zell, ΓX

Collegiate Chapters Friendship Circle

Columbus College, AΨ
 Franklin College, Ψ
 Harris Teachers College, EH
 Henderson State University, EΠ
 Michigan State University, BP
 North Carolina State University, OA
 Northeastern University, ΞY
 Northwestern State Univ., EB
 Oklahoma State University, AE
 S.U.N.Y./Albany, OK
 Sam Houston State University, ZΘ
 Southern Methodist University, AΨ
 St. Cloud State Univ., OM
 University of Texas/Pan American, ΘO
 University of Cincinnati, E
 University of Iowa, I
 University of New Orleans, ΘK
 University of Pittsburgh, O
 Western State College, EA

Alumnae Chapters

Albuquerque Alumnae Club
 Anderson Alumnae Chapter
 Atlanta Northside Alumnae Club
 Auburn Alumnae Chapter
 Augusta Alumnae Club
 Bloomington-Normal Alumnae Chapter
 Brazos Valley Alumnae Chapter
 Charleston Alumnae Chapter
 Enid Alumnae Chapter
 Franklin Alumnae Chapter
 Galesburg Alumnae Club
 Granite State Alumnae Chapter
 Greater Huntington Alumnae Chapter
 Greencastle Alumnae Chapter
 Hamilton Ohio Alumnae Club
 Iowa City Alumnae Chapter
 Kalamazoo Alumnae Chapter
 Las Vegas Alumnae Chapter
 Memphis Alumnae Chapter
 Morehead Alumnae Club
 Murfreesboro Alumnae Chapter
 Northern New Jersey Alumnae Club
 Pittsburgh East Alumnae Club
 San Francisco Peninsula Alumnae Chapter
 Tidewater Alumnae Chapter
 Tucson Alumnae Chapter
 Waterloo-Cedar Falls Alumnae Chapter
 Winston-Salem Alumnae Chapter



ALPHA

Elizabeth Conover Cochran Lindsey '39
Florence Willey Booth '19
Julia Jean Goodwin Gray '47

ETA

Lois Lucille Snell '28

KAPPA

Frances Rawson Snider '25

LAMBDA

Joyce Cox Schaulis '29
Olga Alma Kapp '65

MU

Mary E. Campioni '28

OMICRON

Vera Kost Brandt '34

PI

Elsie Bullington Naffziger '16

RHO

Florence Brownlee Mueller '63
Mildred Alberta Kenner Hebert '37
Dorothy Ellis Chambers '23

ALPHA ALPHA

Evelyn Hope Penberthy '25

ALPHA BETA

Catherine Conner Knerr '46

ALPHA DELTA

Mary Frances Blakeslee '23
Sally Judd Barton '43

ALPHA EPSILON

Helen Wood Bradford '26

ALPHA ETA

LaVerne Weigel Armstrong '30

ALPHA IOTA

Marilyn Bachmeyer Richardson '47

ALPHA OMICRON

Martha Taylor Hatcher '63

ALPHA PI

Ada Powell Whitson '37
Nell Hodges Howard

ALPHA SIGMA

Francis Cartmel Bedell '28

ALPHA UPSILON

Helen Moore Ellsworth '26
Jessie Hamill Wood Hussey '24
Harriet Page Hume '24

ALPHA PHI

Marion Elizabeth Brinton '27
Annelise Bailey Nanninga '61

ALPHA CHI

Louise Atkins Brubaker '62

ALPHA PSI

Vera Greer Nevitt '26

BETA ZETA

Helen Lyman Morr '62

BETA KAPPA

Elizabeth Turner Dillon '44

BETA NU

Mary Thomson Miller '46

BETA RHO

Helen J. Mutch Dean '45

BETA SIGMA

Martha Belle Jordan '46
Isabella Downey Peters '24

BETA TAU

Bernice Vail Page '47

BETA OMEGA

Anna Maria Ballard Reddy '40

GAMMA MU

Fern Schalund Phillips '51

GAMMA PHI

Annalee Rosenwie Henderson '54

DELTA THETA

Georgia Pahlow Cole '47
Barb Vann Hessel '56

DELTA XI

Mildred Young Booth '57

DELTA PHI

Ethel R. Delay '29

EPSILON PHI

Cheryl Wrynn Mullins '66

THETA ZETA

Mildred Joan Nostwich '62
Genevieve Livingston Winkelman '62
Mildred Gray Sexton '37
Anne E. Gates '62
Dorothy Hyer Newman '62

THETA RHO

Ruth Hester Wilt '30

IOTA IOTA

Dorothy Eckert Maclean '69

IOTA PSI

Amy Bollew '94

XI PI

Erin Cummings '89

PHI BETA

Isabel Evans Vigrass '62

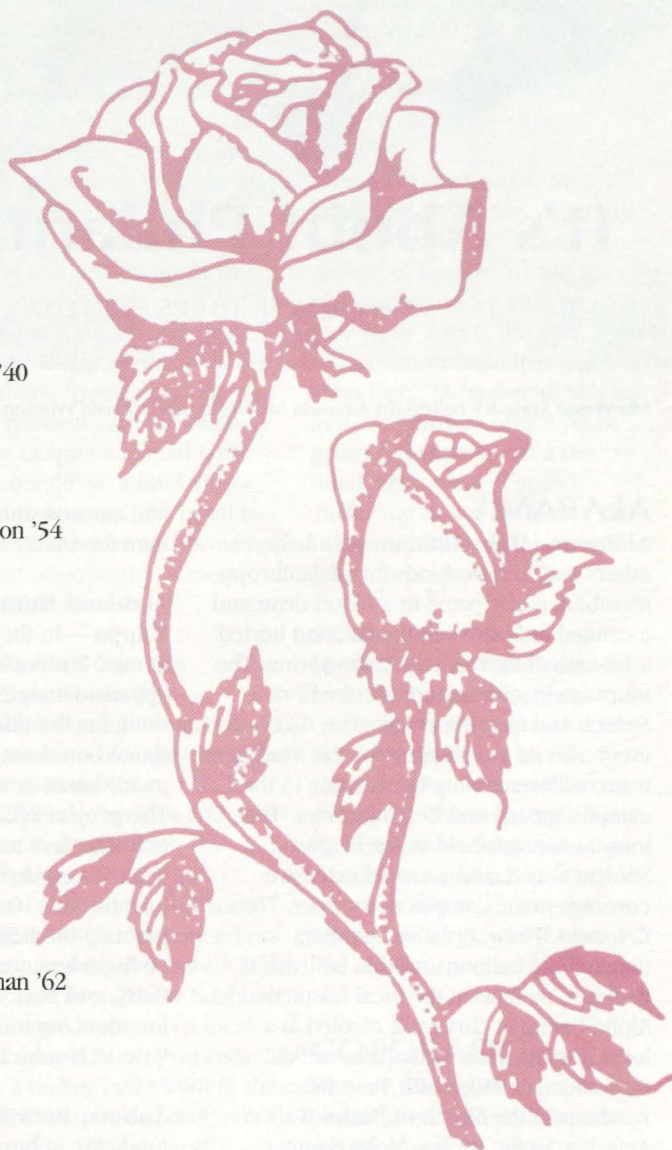

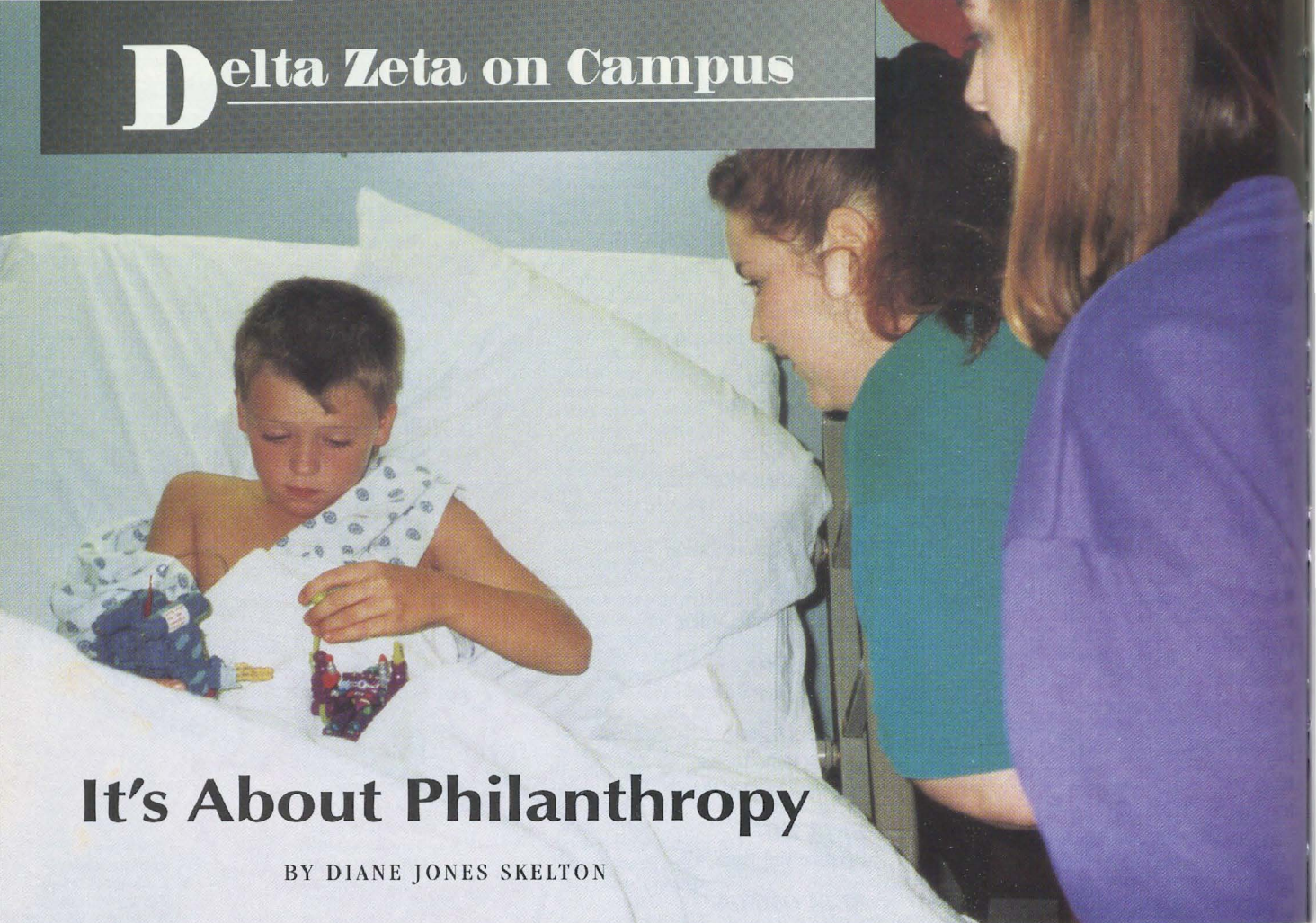

It's About Philanthropy

BY DIANE JONES SKELTON

Morehead State-KT collegians Amanda McAllister and Christa Wooten visit a young patient at St. Claire Hospital.

ALABAMA

Alabama, Alpha Gamma—To help others and to raise funds for philanthropy, members participated in a blood drive and a canned food drive in the fall, and hosted a basketball tournament in the spring. The tournament raised funds for the U. of A. Speech and Hearing Center. The successful event offered a cash prize for the winning team, with remaining funds going to the campus speech and hearing center. The tournament was held in the Ferguson Student Center and received extensive coverage in the campus newspaper, *The Crimson White*. Creative members donated the balloons used in fall rush to pediatric patients at the local hospital. Alpha Gammas Christmas caroled at a local nursing home. Members walked more than six miles with Tuscaloosa residents in the March of Dimes Walk America. In the spring, Alpha Gamma sponsored a philanthropy Rock-a-thon,

and assisted with the campus Easter egg hunt for faculty children.

Alabama-Huntsville, Lambda

Kappa—In the fall, the chapter's second annual Mr. Fraternity contest featured approximately 20 fraternity contestants vying for the title. Contestants were judged on activities, fraternity involvement, talent or interview and appearance. The project raised \$250 through entrance fees and a coin drop. Proceeds went to help bring the Gallaudet dancers to Huntsville. Other activities included painting the home of an elderly woman, taking telephone pledges for Cerebral Palsy, and participating in a worldwide line-dancing fund-raiser, "Honk If You Love to Honky Tonk."

Auburn-Beta Xi—Members raised funds for Auburn's Speech and Hearing Clinic with the sale of "crush cans" to

students and faculty. Those who received a can had to pay \$1 to learn the identity of their secret admirer. In Beta Xi's efforts to get Julie Wilson elected as Sweetheart of Alpha Phi Omega, they volunteered to work at Special Olympics. Members who participated had such a wonderful time that the chapter volunteered to help organize the Track and Field Special Olympics with the fraternity in the spring.

Auburn-Montgomery, Lambda Nu—Jubilee Weekend is one of Montgomery's largest events, and this year Delta Zetas volunteered to attend to children at the event. The chapter also entertained the crowd with a skit on the last day of the festival. Members collected canned goods for a Montgomery area food bank, sponsored a Most Eligible Bachelor auction, and provided clothing and gifts for a retarded child at Christmas.

It's about caring ...



Iota Xi's Trischa Kneale works at the Deaconess Health System family picnic in St. Louis.

Samford, Alpha Pi—The chapter sponsored a hot apple cider and hot chocolate booth at fall carnival with all proceeds going to Samford summer missions. Several members served dinner to patrons at the Masquerade Ball benefiting the children's hospital. The chapter also assisted the Children's Hospital by decorating a Christmas tree for the Festival of Trees. In the spring, Alpha Pi sponsored a fund-raiser for the Gallaudet dancers. Community service included assisting with registration at the Birmingham Multiple Sclerosis Walk, volunteering for Spring Fling and participating in the Birmingham clean-up.

ARKANSAS

Arkansas State, Omicron Epsilon—The chapter won first-place honors in a philanthropy fund-raiser, Li'l Olympics; sponsored a highway clean-up, and participated in an AIDS walk-a-thon. For a Christmas philanthropy, members co-hosted a Christmas party with Alpha Gamma Delta. At the party, sorority women brought mittens or earmuffs for needy children, and the women enjoyed good food, good company, and having their pictures made with Santa.

Central Arkansas, Epsilon Xi

—The chapter's Valentine's Cookie Swap doubles as a philanthropy. Each member brings an extra dozen cookies which are donated to the Conway Human Development Center and the Haven House, a home for unwed mothers and abused women and children. Members also donated canned

goods and toiletries to Haven House. Epsilon Xis helped raise \$2,000 for the fight against AIDS, and accepted an appreciation plaque from RAIN for a financial contribution and for having the highest attendance at a play on AIDS awareness.

CALIFORNIA

California State-Chico, Delta Chi—Members gathered in the Free Speech area of campus for their annual teeter-totter-a-thon, which benefits the Sacramento Deaf Camp. Delta Chis also assisted with the Wildcat Wipeout graffiti clean-up of the city, and participated in a blood drive and in Greek Week's community challenge to raise money for Boys and Girls Club of Chico. The chapter adopted two families and provided food and gifts for Christmas. Delta Chis also answered letters to Santa from local school children, and prepared valentines for Enloe Hospital.

California State-Fresno,

Epsilon Epsilon—The chapter won the philanthropy competition and the overall competition for Greek Goddess.

California State-Fullerton,

Iota Upsilon—Members teamed with other C.S.U.F. Greeks to raise over \$12,000 for philanthropy. Members also donated \$500 to PUSH philanthropy, and participated in the blood drive and canned food drive. Several members volunteered at Acacia Elementary as part of the Adopt-a-School program. Delta Zetas participated

in an all-Greek activity to assist the community. In the event, three bus-loads of Greeks were shuttled to designated areas. One group handed out snow cones and cotton candy at an event for disabled children and their families, while another painted over graffiti and picked up trash.

California State-Long

Beach, Delta Alpha—Family members, friends and community residents are all welcome to the chapter's annual pancake breakfast, a fund-raiser for philanthropy. The event is held at the house and provides a great opportunity to meet members' families.

California State-Los

Angeles, Theta Rho—Pasadena Foothill alumnae prepared food for the chapter's International Dinner, which feeds friends, families and guests. Proceeds from the International Dinner go to House Ear Institute, Gallaudet, and Jerry's Kids. Nine members participated in a 10-K walk for AIDS, and the fall new member class helped clean up a local elementary school. Proceeds from a turkey raffle went to the L.A. Mission. Delta Zetas were featured in *The University Times* for their support and

assistance in organizing the University Hill Community Association, an organization to prevent vandalism and keep the neighborhood clean.

Loyola Marymount, Xi

Omicron—Members have volunteered to form two full groups of leaders for the special games program on campus. Delta Zeta is the only sorority to provide that many volunteers. A barbecue, deejay and a tug-of-war over a pit of green Jell-O provided a fun-filled day for the chapter's Turtle Tug to benefit House Ear Institute. It took 150 boxes of Jell-O to prepare the "pit."

San Francisco, Xi

Lambda—Members teeter-tottered the day away as they earned money for speech and hearing impaired with the chapter's first ever teeter-totter marathon. The event built better sisterhood and earned the chapter campus recognition. Members also sponsored a spring Day of Play for homeless children.

COLORADO

Denver, Rho—The chapter's philanthropy volleyball tournament featured 11 teams and raised \$2,000 for Gallaudet.

Delta Zeta on Campus

Always eager to get involved in philanthropic events, Rhos participated in many philanthropies with fraternities, including the Woodsmen's Ball benefiting the animal shelter, and another for a homeless shelter. The chapter sponsored a Valentine's Day philanthropy benefiting hearing-impaired children. Each child received special Valentine's Day cards and goody bags from Delta Zetas.

Northern Colorado, Delta Xi—Delta Zetas teamed with other Greeks in a bowling tournament for philanthropy. The one-day event raised \$500. Delta Xis raised \$2,900 for the Ronald McDonald House. The chapter combined sisterhood and philanthropy programming by first decorating Easter eggs, and then hiding the eggs for a hunt at the Boys and Girls Club. At Province Day, Stacie Smith led a workshop on sign language.

CONNECTICUT

Connecticut, Gamma Beta—Members enjoyed a philanthropy education program where they gathered at the chapter house to watch videos about Gallaudet and the hearing impaired. The program helped members understand how the money they donate is used. Delta Zeta placed second in "Penny Wars" by collecting the second largest number of pennies for philanthropy. Members also participated in Panhellenic Council's Jail-n-Bail to benefit the American Cancer Society. Delta Zeta's Jackie Ahnert won the Greek Goddess title during Greek

Week when the chapter raised the most money for charity.

FLORIDA

Florida State, Alpha

Sigma—Collegians teamed with alumnae to make neo-natal nesters for a local hospital. The chapter teamed with a local fraternity and presented gifts and

Dean's Cup for philanthropy at the Second Annual Greek Awards Ceremony. Delta Delta placed second overall and raised \$250 for Scottish Rite Children's Hospital; raised \$750 with Delta Zeta Turtle Races for speech and hearing-impaired, and placed second in a volleyball tournament to benefit Egleston's Children's



Alpha Gammas treat children to balloon bouquets at a children's hospital in Montgomery. From the left, Malea Ergle, Rachel McKay, Jenn Ormiston and Laura Wren.

dinner to underprivileged children at Christmas.

GEORGIA

Columbus College, Lambda

Pi—This spring the chapter sponsored its first ever Delta Zeta Classic to benefit Gallaudet. The event is a four-man scramble gold tournament, this year held at Bull Creek Golf Club. Local businesses donated money and prizes; the chapter plans to make the tournament an annual event. Members also participated in a cancer walk.

Georgia State, Delta

Delta—Delta Zeta won the

Hospital. Members also participated in the AIDS Walk, and teamed with other Greeks in a community clean-up of elementary schools and high schools. Junior Panhellenic members sponsored a canned food drive.

North Georgia, Xi Xi—

Members placed first in competition for People Understanding the Severely Handicapped (PUSH), a national fraternity philanthropy, and participated in the American Red Cross Blood Drive. Members spent an entire day with cotton balls in their ears in an attempt to relate to peo-

ple with hearing disabilities. They raised \$200 for speech and hearing-impaired with a roadblock fund-raiser on campus. Xi Xi donated magazine subscriptions to the campus library and to the Lumpkin County Head Start Program. They participated in various Greek philanthropy benefits including a softball tournament, Derby Days and an aerobic-a-thon. The chapter sponsored a two-woman team in a canoe race to benefit Noah's Ark Shelter for Battered Women; several chapter members worked a banquet to benefit the same group. Marsha Baggett is assistant director for Camp Sparrow Wood, a camp for the mentally handicapped.

ILLINOIS

Eastern Illinois, Gamma

Nu—Instead of sending gifts to their daughters for the chapter Christmas party, parents donated money to buy gifts for two needy families. Collegians spent their annual Christmas party wrapping the gifts. The second annual Dream Man Contest raised over \$1,800. The chapter also assisted a fraternity with their annual food drive.

Eureka, Pi—Misty Chaney and Tasha Somers traveled to Connecticut during spring break to participate in Habitat for Humanity with PRIDE (People Responsible for the Incorporation and Development of Excellence). The chapter is assisting the Eureka Christian Church with their Logos program. Members take turns volunteering to stay with

elementary school children after school until their parents arrive from work. Collegians have fun playing games and the children seem to enjoy their new college friends.

Northern Illinois, Gamma Rho—Members participated in Anchor Splash philanthropy swim and lip sync competition, and in the Charity Bowl for Kids Sake which benefited disabled children. In the "Do It to the Crowd" campus dance competition, seven Delta Zetas won the second place trophy for the chapter.

Northwestern, Alpha Alpha—Members teamed with two other Greek groups to help serve food at a local soup kitchen during Greek Week. The chapter co-sponsored four couples in the Pediatric AIDS Foundation Dance Marathon.

Southern Illinois, Gamma Omega—For community service projects, the chapter helped with the Red Cross Blood Drive, the Arthritis Foundation Walk, the Carbondale Clean-and-Green, and the Harrisburg Correctional Dance. Gamma Omegas also participated in the campus blood drive, helped with Special Olympics, and sponsored fund-raisers for victims of the Garden Park fire.

Western Illinois, Epsilon Omicron—Members served and bused tables for the Macomb Elks Lodge and participated in the Snow-Bowl fund-raiser. In the campus beautification project, Delta Zetas helped plant flowers,

trees and other greenery in front of Sherman Hall.

INDIANA

Ball State, Gamma Chi—In conjunction with Greek Week philanthropy events, Delta Zeta raised enough money to purchase 33 stuffed animals for the Delaware County Sheriff's Office. Patrol officers give the stuffed animals to children at crime or accident scenes. In return for their donation, Delta Zeta received a crocheted teddy bear wearing a sheriff's badge. The bear now proudly resides in the chapter suite.

DePauw, Delta—At the second annual ΔZ Late Night Pancake Breakfast, patrons dined on pancakes, sausage and juice in a local banquet hall. The 11 p.m. to 2:30 a.m. event provided a great study break during finals week and a quick snack for night owls. Proceeds went to philanthropy. Members raised \$500 during Flame Fantasy, a fashion show and luncheon with Province VII alumnae and collegians in Indianapolis. Members visited the Indiana School of the Deaf to help catalog books for their library. They also co-sponsored a philanthropy volleyball tournament.

Indiana, Epsilon—When Delta Zetas participated in a disability awareness activity with a campus fraternity, the event received coverage in the *Indiana Daily Student*.

Purdue, Xi Omega—Members entertained 65 underprivileged children from



Omicron Phis at Alfred held a fund-raising raffle. L to r, Kerin Kolonoskie, Christine Nauozi and Shelly Back.



Delta Chis participated in a graffiti cleanup at CSU/Chico. From the left, Jen Bartoli, Jenny Wood, Megan Sladen, Jannette Schultz, Kasey Lindeman, Laura Hansen, Liz Fellows, Carolyn Ivy, and Jen Jostedt.

around the Lafayette community during the Christmas season. The party consisted of a cookie decorating contest, a visit from Santa and a deejayed dance in the basement of the chapter house. Jennifer Baluch coordinated the event which raised over \$4,000 in donations from members' families, alumnae and area businesses. The event earned a two-minute spot on the six o'clock news. The chapter tripled its proceeds from last year's fourth annual bowl-a-rama by raising almost \$2,000 for speech and hearing-impaired. Twenty-four fraternity teams participated in lights-out bowling, the most

creative bowling contest and costume bowling. Competitors' spirits were boosted with music, door prizes, and even a gift certificate to the first man entering wearing pink and green. Delta Zeta cosponsored the I.U. Car Smash. Participants paid a dollar to take a swing at a red and white car; proceeds went to Special Olympics. Delta Zeta placed second in Derby Days philanthropy and won the spirit award at Anchor Splash.

Southern Indiana, Lambda Beta—The chapter raised over \$1,000 for Special Olympics in Pumpkin Bust; Amber Flath reigned as queen. Lambda Beta

Delta Zeta on Campus

raised \$600 for the Delta Zeta Foundation with their annual King of Hearts competition and dance. Members helped children create noodle art when Delta Zeta assisted with the Evansville Boo at the Zoo.

IOWA

Iowa State, Beta Kappa—Members volunteered at the Mary Greeley Medical Center's annual Polly's Pal Clinic. Polly is a teaching puppet of the hospital and is usually found on the arm of College Chapter Director Sandy Horton. At the event, children brought their stuffed animals to the hospital for their annual check-up. The chapter also sponsored a philanthropy billiards tournament and assisted with the Greek Blood Drive.

KENTUCKY

Eastern Kentucky, Xi Beta—Members assisted with the E.K.U. alumni phon-a-thon and with the Kentucky High School All "A" Classic Basketball Tournament.

Kentucky, Alpha Theta—Delta Zeta participated in a Panhellenic dance-a-thon, and sponsored a Valentine's Day party for the Shriner's Children's Hospital. Members also volunteer at Caanan House Half-Way House. Suzie Kuczak is a counselor for the Lexington Rape Crisis Center.

Louisville, Beta Gamma—Members helped with an auction and registration for a celebrity dinner benefiting cystic fibrosis. In fraternity

philanthropies, Beta Gammas collected winter coats and assisted with a three-on-three tournament to benefit cystic fibrosis. They've also participated in Multiple Sclerosis Walk, American Cancer

great-grandmother of chapter historian Amanda McAllister.

Northern Kentucky, Alpha Beta—The chapter adopted a highway, sponsored two booths at Run Like Hell, sponsored

the community. Philanthropy projects include a street clean-up once a month, and adopt-a-neighbor — where members help neighbors with kind acts such as raking leaves or shoveling snow. Members spend volunteer time at the local adult mental care facility, Brandenburg, and play games, laugh and talk with the residents. Members also assist with the alumni phon-a-thon.

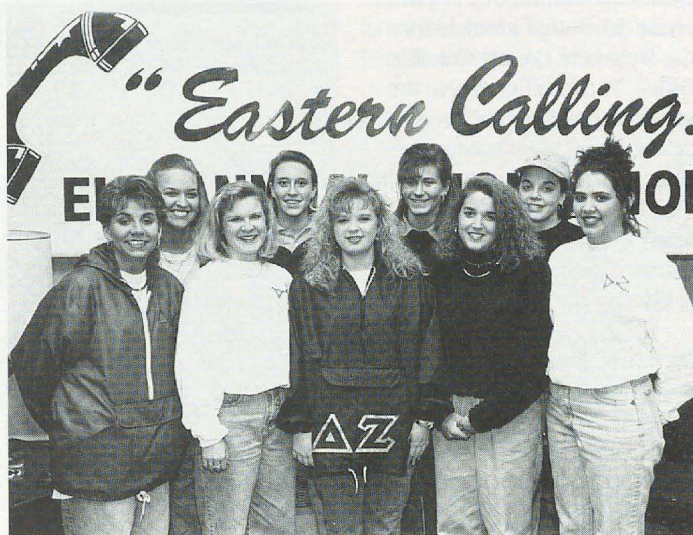

Xi Betas at Eastern Kentucky assisted at a most successful phon-a-thon conducted by the National Alumni Association.

Society 24-hour-walk-a-thon, and Walk America for March of Dimes. They also volunteered at Winn-Dixie Streetball Showdown which benefits the Cabbage Patch House. Several members volunteered with Girl Scouts, Cub Scouts, Kids Cafe, a soup kitchen, and a radio show.

Moorhead, Kappa Tau—Members raised money for philanthropy by selling mini wooden shelves constructed by Philanthropy Chairman Amy Holliday and her boyfriend. At Easter, members adopted a great-grandmother, Mary Arnett Patrick, 95. Mrs. Patrick is the

hearing screening for senior citizens, and raised money for Gallaudet with a penny-thon during Greek Week.

MAINE

Maine, Alpha Upsilon—The chapter went to the Orono Nursing Home and played Bingo with residents. Members also presented each resident with a homemade Valentine's Day card.

MARYLAND

Frostburg, Omicron Pi—In the chapter's two years on campus, it has tried to make a difference on campus and in

MASSACHUSETTS

Massachusetts, Xi Alpha—In a Panhellenic philanthropy, members created paper flowers for the veteran's hospital.

MICHIGAN

Eastern Michigan, Gamma Sigma—During Greek Week, members teamed with other Greeks in the Huron River Clean to help beautify the city of Ypsilanti. During spring break, several members chose an alternative vacation: they traveled to the hills of Franklin, North Carolina, and participated in MACON program for progress. They were able to assist with the Headstart program, and help weatherize and build homes.

Ferris State, Zeta Nu—The chapter visits the local Big Rapids nursing home, Altercare, once a month. Four Delta Zetas also visit residents and sing songs with them.

Michigan, Alpha Eta—Members are excited about the establishment of the Perry Nursery School, a facility for low-income and single-parent families, as the chapter's local

philanthropy. Members attended the school's open house and carved pumpkins for the school during a night of philanthropy and sisterhood. Erika Reidy and Erika Laufenberg volunteer at local rehabilitation centers, and Rebecca Lipton volunteers at a safe house.

Michigan Tech, Lambda Theta—In the chapter's annual rock-a-thon, members rocked in rocking chairs for two hours for a total of 100 hours. The event benefits the Delta Zeta Foundation. During Winter Carnival, the chapter sold pictorials benefiting the Foundation.

Northwood, Xi Eta—Members donned their 1970s attire when they assisted with a grade school carnival with a seventies theme. Delta Zetas ran the haunted house, manned booths and assisted with events.

Wayne State, Epsilon Sigma—The chapter sponsored a Christmas party at an orphanage for children taken out of their homes by the state. Delta Zetas were responsible for boys ages 9-11, and sold ornaments for a Christmas tree in the Student Center to raise money for the gifts. Members also supplied treats for the house at the party and were on hand to play games with the boys the night of the party. Several members organized the Spring Prom Fashion Show at St. Joseph's Nursing Home.

Western Michigan, Gamma Pi—When the AIDS quilt came

to Kalamazoo, every chapter member volunteered: some spoke, some served as guides and others were there for personal comfort. Members collected canned goods and volunteered through the 4-H to assist junior high students with their science projects. Gamma Pis also sold Valentine's Day flowers as a philanthropy fund-raiser

MINNESOTA

Moorhead, Theta Nu—Members teamed with another sorority and a fraternity to sponsor a teeter-totter-a-thon to benefit the Cystic Fibrosis Foundation. Members also participated in a walk-a-thon for Multiple Sclerosis. The chapter's Greek God Contest raises money for both philanthropy and the chapter treasury.

MISSISSIPPI

Southern Mississippi, Epsilon Mu—The chapter's annual date auction raised over \$1,000 with \$300 going to Gallaudet. Members dressed in Halloween costumes to welcome children to the park for games and activities in the annual Zoo Boo. The chapter co-sponsors the Halloween event with a fraternity. Delta Zeta teamed with other U.S.M. Greeks to collect 3,000 pounds of canned food for the Salvation Army.

MISSOURI

Central Missouri, Epsilon Gamma—Members participated in a walk-a-thon and a street collection, and baby-sat

at the speech and hearing clinic on campus. They also decorate a nursing home for seasonal activities.

Missouri-Kansas City, Xi Phi—Members teamed with a fraternity to sponsor an Easter egg hunt on campus for special kids. The chapter's second annual Big Man on Campus raised money for Children's Mercy Hospital. Delta Zeta teamed with other Greeks to sponsor a weekend-hot-tub-a-thon to benefit the Ronald McDonald House.

Missouri-St. Louis, Iota Xi—Members participated in a bike-a-thon to raise money for St. Joseph's Children's Hospital.

Angie Ritter chaired a booth for the St. Sebastian's school picnic, and several Delta Zetas volunteered for the event.

Northeast Missouri, Delta Sigma—The chapter was honored on the province level for their \$12,000 contribution to Delta Zeta philanthropies and expansion. Delta Sigma sponsored a 3K sprint to benefit Gallaudet University, while several members volunteered at Sheridan Valley, a home for the mentally disabled. Other members created valentines for a local nursing home. Over spring break, 16 members went to Houston, Texas, to help build a home for a



Purdue-ΞΩ's Charity Cripe works with a youngster at a chapter function.



Kathleen Maloney and Jaimie Jones, Purdue-ΞΩ, at a party for local children.

Delta Zeta on Campus

low-income family with Habitat for Humanity. When Jenny O'Brien and Tricia Buchheit chaired the Kirksville Special Olympics, many Delta Sigmas assisted as runners and buddies to the athletes.

Northwest Missouri, Epsilon Rho—The chapter helped raise over \$2,000 by participating in the annual phon-a-thon, and several members volunteer as tutors for Adult Basic Education to help students prepare for the GED or with special education programs. Members also serve as pen pals for area first-graders. Epsilon Rhos donated money for the Oklahoma Bombing Victims fund, and co-sponsored an Easter Egg hunt for Headstart children. Members also participated in a highway pickup.

William Jewell, Zeta Rho—Several members and CCD Leann Danner Eisenreich participated in a bowl-a-thon to raise money for Tourette's Syndrome. Delta Zetas and Lambda Chi Alphas raised over \$1,200 for Hillcrest Ministries, a non-profit organization which primarily funds a homeless shelter, with a teeter-totter-a-thon. The new member class raised \$240 for Hillcrest during the ministry's Sixth Annual Walk for the Homeless.

NEBRASKA

Creighton, Theta Eta—Members co-sponsored a Run With Heart philanthropy, and sponsored Hoops for Hearing basketball tournament.

Nebraska Wesleyan, Beta Tau—Women served as timers, spotters, record-keepers and awards presenters at the Special Olympics swim meet. Members donned their finest attire to assist with a benefit auction for St. Monica's, a rehabilitation center for alcoholic women. Members monitored the silent auction tables and helped with the distribution of purchases at the elegant dinner event held at the Cornhusker Hotel. This year members took the money that they would have spent on each other at Christmas and used it to help needy families in Lincoln.



Missouri/St. Louis-IE members Maryanne Schmidt, Corey Winkler and Susan Spiess work at a craft table at St. Joseph's School for the Deaf's annual Halloween party.

Although most of the money was spent on one family, eight more families also received gifts from Delta Zeta.

NEVADA

Nevada-Las Vegas, Iota Phi—Children from Child Haven, a local shelter for abused and abandoned chil-

dren, as well as the children of university students and faculty members, were special guests of Delta Zetas and Alpha Tau Omegas at their second annual Community Easter Egg Hunt. Kids of all ages enjoyed food, games, prizes, and a special visit from the Easter bunny. The event was featured on two local news stations. The chapter's car wash for philanthropy raised \$500 and won first place in Derby Days philanthropy competition.

NEW JERSEY

Rowan, Xi Kappa—Members make weekly visits to

the men of Alpha Sigma Phi took the Boys and Girls Club of Atlantic City for a day at the zoo followed by dinner at the fraternity house. Members donated "toys for tots" and participated in a blood drive.

Trenton, Lambda Lambda—Members are tutoring deaf and hearing-impaired students at Katzenback School. Members visit the school three nights a week to tutor in math, social studies and reading. They also play Uno, create art projects with students, and teach students how to type. In return, members are learning to sign with the students.

NEW YORK

Alfred, Omicron Phi—Members participated in A.U.'s Spring Clean-Up, sponsored an all-sorority clothing drive, and participated in Walk for America.

Clarkson, Xi Rho—Philanthropy Chair Sue Hendricks organized a two-hour bottle drive in which members collected over \$180 worth of cans for Gallaudet. Delta Zetas and Sigma Chis baked over 300 loaves of white, wheat and cinnamon-raisin bread for local churches to dispense to the needy. The event is a night-long production of fraternity men and women making dough and then baking it. The chapter co-sponsored a haunted house.

NORTH CAROLINA Appalachian, Lambda Phi—The chapter presented

a nursing home to play bingo with the residents.

Stockton, Omicron Beta—Each member baked a dish or dessert for the chapter-sponsored party for hearing- and speech-impaired children. At the party Delta Zetas played games with the children and assisted them, if needed. Delta Zetas and

Christmas gifts to two "adopted" children at Christmas, and sponsored a Christmas party for Head-start children. Members also assisted with Special Olympics, and won second-place honors for raising money for Walk America. Lambda Phi donated \$80 to the infirmary to assist needy students.

Barton College, Theta Omega—Members showed their support for Breast Cancer Awareness Week by wearing and distributing ribbons in hopes of raising consciousness for the issue.

Lenoir-Rhyne, Zeta Xi—Members adopted the road behind their dorm for their "Adopt A Highway" clean-up.

Mars Hill, Omicron Xi—In the Delta Zeta-sponsored second annual Greek God Contest, members raised money for Gallaudet and had fun involving men from campus Greek organizations.

North Carolina-Chapel Hill, Xi Sigma—Members earned \$500 for Gallaudet with their see-saw-a-thon at "the Pit." Participants in Xi Sigma's two-mile walk for speech and hearing-impaired received a free T-shirt.

North Carolina-Charlotte, Kappa Phi—Members babysat handicapped and disabled children for ten hours one day in order to provide a "Mother's Day Out."

North Carolina State, Omicron Lambda—The chapter raised \$2,700 with a tuition raffle for a member facing cancer. In their daily Pennies for Gallaudet fundraiser, the chapter decorates a bucket and members drop in their spare change. When the bucket is filled, the money goes to Gallaudet. The last bucket totaled more than \$50 in "spare change." Members sold magazines and donated three carloads of clothing to Goodwill.

Western Carolina, Theta Iota—The annual rock-a-thon is the chapter's major philanthropy. Theta Iota also donated money to the residents of a nearby apartment complex which had burned to the ground, attended the March of Dimes Walk for Children, and cleaned an adopted highway. Members assisted the Knights of Columbus and a fraternity in raising \$9,000 in Operation Lamb. Members merged standards and philanthropy as they visit local nursing homes on holidays for standards programs.

OHIO

Ashland, Theta Psi—During the University's AIDS Awareness Week, the chapter hosted a guest speaker from MTV's Real World who discussed his personal experience of living with someone with AIDS. Theta Psi also monitored the AIDS quilt during its display on campus. Members sponsored a birthday party for Good Shepherd Nursing Home and co-spon-

sored an all-campus dance to raise money for philanthropy.

Baldwin-Wallace, Gamma Alpha—Delta Zeta participated in a campus clean-up and donated food, clothing and furniture to a local shelter.

Bowling Green, Gamma Tau—Delta Zeta made it to the final rounds of two philanthropy events: Maze Craze and Sumo Slam. The chapter also won second place in Anchor Splash. Sixty Delta Zetas were on hand to cheer their team to



Melissa Ovel, ISU-BK, assists a young participant at the Polly's Doll Clinic in Ames, Iowa.



Epsilon Omega's Lillian Karstensen (the M&M) with children at the Robbins School, which is a project for our chapter at Wisconsin/Eau Claire.

Delta Zeta on Campus

a fifth place finish in a fraternity go-cart philanthropy race.

Kent State, Gamma

Kappa—Members participated in AIDS Awareness Week and sponsored a 50/50 raffle and canned food drive to benefit philanthropy.

Miami, Alpha—Aside from participating in philanthropy events as Anchor Splash, Pool Shoot-Out and Car Wash, Alpha sponsored Puttin' on the Hits to benefit St. Rita's School for the Deaf. Approximately 35 fraternity and sorority new member classes compete in the events which include a lip sync contest, a banner contest, penny races, T-shirt sales and a spirit contest. Delta Zeta new members coach the participants.

Mount Union, Omicron

Iota—Members collected the most money for philanthropy during Greek Week and Sarah Krisher won the title of Greek Goddess. Other philanthropy projects included raffling a Sweetest Day dinner at Mountain Jacks and Christmas caroling at the pediatric ward at Alliance Community Hospital. Members also sold magazines to benefit philanthropy.

Ohio Northern, Zeta

Kappa—As a Valentine's Day philanthropy fund-raiser, members sold "crush" cans for \$1 and delivered them as valentine messages from purchasers. Money raised was donated to Sigma Pi Fraternity (who lost their fraternity house in a fire) and to a single-parent student diagnosed

with a rare eye disease and in need of financial assistance for surgery.

Youngstown, Kappa Chi

Members assisted with the Annual Y.S.U. Fund Phona-thon and Megan Rider set the record for the largest number of pledges from alumni. KX sponsored its annual Turtle Tug to raise money for philanthropy.

Wright State, Kappa Iota

The chapter sponsored a bowl-a-thon to benefit the local speech and hearing center, and enjoyed meeting the guest celebrities from a local radio station. KI also participated in a 30-hour famine for chronic hunger.

OKLAHOMA

Northeastern, Delta Phi

Members participated in the university's Christmas canned food drive and assisted the Department of Human Services with a Christmas party for needy children. Delta Phis also delivered valentines and candy to residents of a local nursing home. The chapter was honored with the community service award during Greek Week and with a province award for philanthropy.

PENNSYLVANIA

California of Pennsylvania,

Zeta Epsilon—Members volunteered to assist with Special Olympics at Seven Springs.

Clarion, Epsilon Theta

Members created cards for residents in a local nursing home and then personally

delivered them when they visited with residents.

Duquesne, Kappa Xi

When members participated in Habitat for Humanity, they helped refurbish homes for underprivileged families of the Pittsburgh area. Members also canned for money for Cerebral Palsy and participated in a spring cleanup of Pittsburgh.

Edinboro, Iota Delta

Members answered phones at a local television telethon sponsored by MECA. The chapter also made a cash contribution to the philanthropy.

Indiana of Pennsylvania,

Gamma Phi—The chapter planned three fund-raisers to benefit philanthropy: ΔZ Dunk, three-on-three basketball tournament and a spring carnival.

Kutztown, Kappa Rho

The chapter participated in monthly activities with elderly residents of Kutztown Manor. KPs have created and delivered Christmas cards, Christmas caroled, visited residents and played bingo with residents. Kappa Rhos participated in the MS walk-a-thon, March of Dimes Walk America, and raffled a basket of Snapple to raise money for philanthropy.

Lehigh, Xi Pi

In Campaign Valentine, members collected necessities such as soap, razors, toothpaste and shampoo for the homeless. In Feed a Family, they collected money for needy families; every dollar donated by a Delta Zeta was matched with \$21 from a

corporation. Members played games and created crafts at a spring party for students at Centennial School, a school for the emotionally disturbed.

Millersville, Xi Tau

Members teamed with other Greeks to sponsor a "necessity drive" for bathroom supplies for the local women's shelter. Several members assisted at a local elementary school activity sponsored by Millersville University Industry and Technology Students Association.

Penn State, Gamma Delta

The chapter again participated in Dance Marathon, the largest student-run philanthropy in the nation. Overall, students raised \$1.3 million to benefit the Four Diamond Fund, which aids children with cancer. Delta Zeta, teamed with a fraternity, raised more than \$14,000. After dancing about 40 hours in the marathon, the Delta Zeta dancers were practically falling asleep standing up. Joey, the young boy for whom Delta Zeta was dancing, arrived after a good night's sleep, bright-eyed and cheery, and poked each dancer with a football to help wake them up. It was during these last few hours that Delta Zeta dancers were able to closely relate to Joey and his family. It gave each member a feeling of fulfillment and happiness. Delta Zeta also participated in Anchor Splash and Feud philanthropies. Each member is focusing on raising \$50 by canning for money; proceeds go to the hearing-impaired.

Pittsburgh-Johnstown, Lambda Epsilon—Members

helping others ...

assisted the Salvation Army's Feed the Homeless for five days. They also adopted a highway and planned an Easter egg hunt in conjunction with Lee and Conemaugh hospitals. Members also spent an afternoon with the children in the pediatric wards and volunteered to participate in a dance for mentally handicapped students at a local mall.

Shippensburg, Kappa Psi—As a campus service, members volunteer as night drivers for the campus escort van.

Slippery Rock, Zeta Phi—Members entertained area children with a roller skating trip.

Temple, Delta Tau—Members escorted area children through the residence halls to trick or treat on Halloween. Delta Taus Christmas caroled from floor to floor at Temple Hospital during the holidays. The chapter also adopted a turtle at the Philadelphia Zoo and walked eight miles in the Philadelphia Multiple Sclerosis Walk.

RHODE ISLAND

Bryant College, Omicron Delta—Members participated in Dress Down Day where students dress up and faculty dress casually. Contributions went to Rhode Island School for the Deaf. Members also supported a Make-A-Wish Foundation fund-raiser.

SOUTH CAROLINA

South Carolina-Spartanburg,

Omicron Mu—Even though Delta Zeta is the smallest organization on campus, members won the school award for contributing the most community service hours of any campus organization.

Winthrop, Lambda Sigma—The chapter's community service projects included keeping a two-mile stretch of highway litter free; baby-sitting at the YMCA for the children of the Women's Welfare League, and cooking supper every Wednesday night for the battered women's shelter in Rock Hill. The chapter adopted a turtle at Riverbanks Zoo. Lambda Sigma also collected toiletries and donated them to the Boys Home of York County.

TENNESSEE

Tennessee, Beta Lambda—For their spring philanthropy, members sponsored a roadblock to collect for Tennessee School for the Deaf. Delta Zeta showed Greek unity by supporting two other sorority philanthropies. They assisted in a carnival to benefit inner-city kids and sponsored a male student in a Bachelor of the Year contest. Beta Lambdas also participated in Festival of the Sun, a fraternity philanthropy event featuring bands.

TEXAS

Houston, Delta Theta—The chapter organized three different philanthropy activities in the spring. They sponsored the annual Easter egg hunt for children from the Center for Speech and Hearing, participated in



Gamma Tau chapter members clean their stretch of highway near Bowling Green, Ohio.



Women of Rho (Denver) and men of Kappa Sigma join for a philanthropic event at a Denver Homeless Shelter.



Emily Weisbauer and Melissa Mason seesaw for Xi Alpha's 24-hour fund-raiser at UMASS.

Delta Zeta on Campus

Houston Museum of Natural Science's Urban Campout to benefit Girl Scouts, and organized Delta Zeta's first-ever golf tournament to benefit the Center for Speech and Hearing. In the campus carnival to benefit M.D. Anderson Library, Delta Zeta won top honors in every category. Delta Theta held a Halloween party for Houston School for Deaf Children. Activities included face painting, games, and lots of candy. The annual Delta Zeta Gong Show, which also benefits Houston School for Deaf Children, allowed fraternities and sororities to show off their "talent" to see who would survive the gong. Acts included singing, dancing and skits.

North Texas, Kappa Zeta—The chapter sponsored a Halloween dance for Denton State School; the event also included a haunted house.

St. Mary's, Omicron Alpha—The chapter raised \$2,365 for Gallaudet by auctioning date packages, which included front row seats to a San Antonio Spurs game. They call their annual event St. Mary's Finest.

Stephen F. Austin, Zeta Psi—Every Tuesday Delta Zeta plays bingo with the local nursing home residents. During holidays, members decorate the rooms and distribute candy or items appropriate to the holiday to the residents. The chapter sponsored two can drives to raise money for the East Texas Women's Shelter and the East Texas AIDS Project. They also sponsored a blood drive. For

Halloween, Zeta Psis went to Carpenter Elementary to make decorations in the deaf and hearing-impaired class. They also learned various signs to enable them to communicate with the children while teaching them the crafts.



Delta Zetas at Barton College-ΘΩ wash cars for philanthropy.

Tarleton, Xi Nu—The chapter sponsored a free Easter egg hunt in the Jaycee Park for the children of Stephenville. Delta Zetas entertained the children with games prior to the hunt.

Texas A & M, Lambda Xi—Members participated in Replant, the annual campus project to replace trees cut down for the fall bonfire. Delta Zeta participated in a Greek date auction to benefit a local philanthropy, and in a 48-hour teeter-totter marathon.

Texas-Arlington, Iota Psi—The chapter started a new tradition this year. It's titled Needs, Wants, Hoops and Dreams. Through this program, Iota Psi is able to help individuals in the community on holidays. At Easter, the

chapter sponsored an egg hunt for deaf classroom students at two Arlington elementary schools. On Halloween, several costumed members distributed candy at the house, while other members escorted orphans around Greek Row. For Thanksgiving, members shopped at Tom Thumb to collect "Turkey Bucks." They collected enough to purchase five turkeys, which they donated to the Arlington Women's Shelter. At Christmas, members helped with the Toys for Tots drive. Delta Zetas not only walked in

the Annual Arlington Heart Walk, but also served as checkpoint girls to guide walkers and runners in the right direction. They also served as guides for the Fort Worth March of Dimes Haunted House. In a Panhellenic project, they provided toiletries, sheets and blankets for the Arlington Women's Shelter.

West Texas A & M, Zeta Zeta—Members raised money for the children at the Amarillo Speech and Hearing Center by selling mistletoe. They helped a fraternity raise money for Ronald McDonald House by co-sponsoring a haunted house. Members also donated clothing to charity, participated in the blood drive, sponsored an Easter egg hunt for the children of the Amarillo Speech and Hearing Center, and entered a job-walk-a-thon benefiting the athletic department.

VIRGINIA

Longwood, Epsilon Tau—Members cleaned the roadside for Adopt-a-Highway.

Old Dominion, Theta Psi—The last Saturday of every month, members bag groceries and deliver the food to the needy. Members also participated in a SHARE program for a local church, and created and delivered valentines at a local nursing home.

Radford, Xi Delta—Every semester, each sister participates in seesaw-a-thon to raise money for Gallaudet. Each member sits for one hour

seesawing up and down, collecting donations from passers-by.

Virginia Tech, Kappa Theta

The chapter again sponsored its Delta Zeta Classic benefiting Gallaudet. Kappa Thetas also clean two adopt-a-spots in Blacksburg, visit their adopted grandmother, eat yogurt with Patty (a hearing impaired child), and assist with the German Club's gold rush for philanthropy.

WASHINGTON, D. C.

Gallaudet, Omicron Sigma

Those who attended the chapter's traditional Rose Legacy play donated used books as admission. Books were donated to a school for the deaf in South America. Members bagged almost thirty bags of leaves and formed a human chain when they helped clean up a section of Clinton with a campus fraternity.

WEST VIRGINIA

Fairmont, Epsilon Iota

Members raised funds for UNICEF by costuming themselves and taking collections. The chapter and another group also adopted a highway.

Marshall, Delta Upsilon

Philanthropy projects kept members busy as they collected food for the needy and participated in Dimes for the Deaf. Delta Zeta also organized an all-Greek dance marathon to benefit St. Jude's Children's Hospital.

Shepherd College, Kappa Mu

On campus, Delta Zeta sponsored an improvisational theatre program that depicted many contemporary issues such as AIDS, date rape, roommate problems, alcoholism and suicide. The chapter sponsored a children's book drive for the needy, participated in the Adopt-a-Highway trash pick-up program, and sponsored an Easter Egg hunt at the Bethany House for battered women. KM participated in the Adopt-a-Family program at Christmas by donating toys, clothing and food to a needy family. They also filled Christmas stockings for the needy children and decorated the Canterbury Nursing Home to add some Christmas spirit.

WISCONSIN

Carroll College, Gamma Theta

The chapter sponsors a 10K walk to benefit Gallaudet.

Wisconsin-Eau Claire, Epsilon Omega

Members hosted an Easter party for the students at Robbins School for the deaf and hearing impaired. Members organized activities and contests and awarded prizes, while Gina Grossman, dressed as the Easter bunny, made a guest appearance. Members also volunteered to assist with track and field events during Special Olympics, and participated in the Adopt-a-Highway Program. The chapter Christmas caroled at Barstow Nursing Home, and

planned and hosted a Halloween party for the deaf and hearing-impaired children at Robbins School.

Wisconsin-Stout, Zeta Beta

Members walked in a mile march with community residents to support Aid to Hunger in the fall CROP walk, and helped the

Kingdom Child Care Center with the world letter campaign to stop world hunger. The chapter also sponsored a thrift sale for Kids Kingdom. Members Christmas caroled at a nursing home.

helping others ...



Zeta Rhos from William Jewell enjoy a singalong at a local nursing home.



Theta Omegas at Barton assisted at the Arts Council Halloween party. Amanda Humphrey and Mary Beth Edmund meet a small friend.



Delta Zeta Directory

Winter 1995

NATIONAL COUNCIL

PRESIDENT: Sandra McAlister Nesbitt (Mrs. Milton), 44 Tecumseh Dr., Montgomery, AL 36117

VICE PRESIDENT OF MEMBERSHIP: Lynnda Wolf Hoefler (Mrs. Robert), 2981 Telber Court, Stow, OH 44224

VICE PRESIDENT OF ALUMNAE AFFAIRS: Pamela McClure Cronenwett (Mrs. William), 25720 West Hills Dr., Dearborn Heights, MI 48125

VICE PRESIDENT OF COLLEGIATE AFFAIRS: Karly Klemp Burns (Mrs. Lawrence), P.O. Box 58050, Tierra Verde, FL 33715

SECRETARY: Jeanine Petersen Triplett (Mrs. Brian), 4014 Deer Creek Dr., Louisville, KY 40241

TREASURER: Ruth Weider Patterson (Mrs. Robert), 3623 Devereaux Rd., Columbia, SC 29205

DIRECTOR OF CHAPTER FINANCES: Denise Williams McCullars (Mrs. Michael), 3 Poplar Point, Silver Lakes, Glencoe, AL 35905

DIRECTOR OF MEMBERSHIP SERVICES: Debbie Raziano (Miss), 117 Ashton Rd., Luling, LA 70070

DIRECTOR OF NEW MEMBER EDUCATION: Jeanine Petersen Triplett (Mrs. Brian), 4014 Deer Creek Dr., Louisville, KY 40241

PAST PRESIDENT: Marvona Easley Tavlin (Mrs. Michael J.), 6320 Rogers Circle, Lincoln, NE 68506

NATIONAL PANHELLENIC CONFERENCE DELEGATE: Sandra Sebrell Bailey (Mrs. Bruce), 639 N. Portage Path, Akron, OH 44303 and 110 Laurel Crossing, Huntington, WV 25701

NATIONAL PANHELLENIC CONFERENCE ALTERNATES: Sandra McAlister Nesbitt (Mrs. Milton), Lynnda Wolf Hoefler (Mrs. Robert), Karly Klemp Burns (Mrs. Lawrence)

NATIONAL HEADQUARTERS

NATIONAL HEADQUARTERS: 202 East Church St., Oxford, OH 45056, 513/523-7597, FAX: 513/523-1921

EXECUTIVE DIRECTOR: Cynthia Winslow Menges

CHAPTER CONSULTANT COORDINATOR: Marvona Easley Tavlin (Mrs. Michael J.), 6320 Rogers Circle, Lincoln, NE 68506

CHAPTER CONSULTANTS: Charity Cripe, Ann Gurley, Karen McAfee, Debbie Newton, Yvonne Nunez, Jill Rockhold, Stacey Wheeler

GRADUATE COUNSELOR: Cynthia Cruz

MAGAZINE PROGRAM: National Headquarters, 202 East Church St., Oxford, OH 45056

INSURANCE: National Headquarters, 202 East Church St., Oxford, OH 45056

THE LAMP: Gwen Moss McKeeman (Mrs. Robert), 5517 S. 74th E. Ave., Tulsa, OK 74145

PARLIAMENTARIAN: Charlotte Davis (Dr.), P.O. Box 2, Troy State University, Troy, AL 36082

STANDING COMMITTEES

AWARDS (ALUMNAE AND COLLEGIATE): Mary Malone (Ms.), 2120 Columbus, Muskogee, OK 74401

COLONNADE CLUBS: Kristi Brown Stokes (Mrs. Edward), 1504 Pine Springs Rd., Knoxville, TN 37922-5943

CONSTITUTION, CODE OF REGULATIONS AND BYLAWS: Anne Marie Jones Gavin (Mrs. William), 3264 Swan Dr., Vineland, NJ 08360

EXTENSION: Jamie Hammill Pyne (Mrs.), 2508 Waterford Rd., Yardley, PA 19067

FIELD ACTIVITIES: Lynnda Wolf Hoefler (Mrs. Robert), 2981 Telber Court, Stow, OH 44224

FINANCE: Ruth Weider Patterson (Mrs. Robert), 3623 Devereaux Rd., Columbia, SC 29205

HISTORY: Florence Hood Miner (Mrs. Arthur), 1917 Five Iron Dr., Castle Rock, CO 80104

JUDICIARY: Kathryn Clark Mitchell (Mrs.), 4054 Ray Dr., Montgomery, AL 36109

MUSIC: Julie Stewart Pride (Mrs. Charles), 2122 B Stonebrook Court, Bowling Green, KY 42101

RITUAL: Karen Kind Veitch (Mrs. Andrew), 44 Bob Hill Ln., New Canaan, CT 06840

SPECIAL COMMITTEES

ALUMNAE:

ALUMNAE-COLLEGIATE RELATIONS (Includes SPECTRUM): Catherine Clay Lassen (Mrs.), 19500 Mt. View Rd., P.O. Box 298, Booneville, CA 95415-0298

ALUMNAE RECRUITMENT AND MEMBERSHIP: Sara Rosier Bush (Mrs. Peter), 3523 Ashwood Ln., Atlanta, GA 30341

ALUMNAE PROGRAMS: Meryl Lin McKean (Ms.), 8301 Sagamore Rd., Leawood, KS 66209

COLLEGIATE:

ACADEMICS: Cheryl Stanley Jones (Mrs. Russell), 4012 El Capitan Dr., Temple, TX 76502

RISK MANAGEMENT: Pamela Siders Grizzle (Mrs. John), 1007 Smartts Ln., Leesburg, VA 22075

CONVENTION CHAIRMAN: Anne Marie Jones Gavin (Mrs. William), 3264 Swan Dr., Vineland, NJ 08360

HOUSING ADMINISTRATOR: Norma Minch Andrisek (Mrs. John R.), 319 Janice Dr., Berea, OH 44017

REGIONAL HOUSING CHAIRMEN:

Mary Beth Hibler Allen (Mrs. Eugene), 8 Summit Cedar Dr., Littleton, CO 80127

Louise Parker Bingham (Mrs. Drake), 4243 Old Tyler Rd., Nacogdoches, TX 75961

Kathleen Johnson Sledge (Mrs. Joe W., Jr.), 1700 Dearing Place, Tuscaloosa, AL 35401

NETWORKING: National Headquarters, 202 E. Church St., Oxford, OH 45056

NEWSLETTER (Alumnae & Collegiate): Diane Jones Skelton (Mrs. Danny), 100 SW Meadow Ln., Topeka, KS 66606

REGIONAL COLLEGIATE COORDINATORS:

Region I: Provinces I-E, I-W, II, III-E, III-C, III-W, VI-E, VI-W Sharon Moncrief Slovinski (Mrs. Harry), 7740 Westminster Dr., Byron Center, MI 49315

Region II: V-N, V-S, VII, VIII, IX-N, IX-S, X, XII, XIV Gail Persak Beets (Mrs. Ben), 5963 W. Indore Place, Littleton, CO 80123

Region III: XI, XV-N, XV-C, XV-S, XVI, XVII-N, XVII-S, XXVII Linda Lesniak Szymanski (Mrs. Robert), 931 Notre Dame Ave., Concord, CA 94518

Region IV: IV, XIX, XX, XXI-E, XXI-W, XXII, XXIII, XXIV, XXV Kathy Karbel Phillips (Mrs. Brian), 106 Khalsa Ct., Durham, NC 27713

DELTA ZETA FOUNDATION

PRESIDENT: Joyce Low London (Mrs. John), 13326 Glen Taylor Ln., Herndon, VA 22071

VICE PRESIDENT/TREASURER: Marjorie Klingensmith Lovewell (Mrs.), 96 The Prado NE, Atlanta, GA 30309

VICE PRESIDENT-MUSEUM: Norma Minch Andrisek (Mrs. John R.), 319 Janice Dr., Berea, OH 44017

MEMBERS:

Anne Marie Jones Gavin (Mrs. William), 3264 Swan Dr., Vineland, NJ 08360

Nancy Jones Holliman (Ms.), 14907 Oak Bend Dr., Houston, TX 77079

Elsie Wheeler McTee (Mrs. Clifford), 1022 River Park, San Antonio, TX 78216

Sandra McAlister Nesbitt (Mrs. Milton), 44 Tecumseh Dr., Montgomery, AL 36117

Ellen Stavros (Ms.), 1453 Hampton Hill Circle, McLean, VA 22101

FOUNDATION COMMITTEES:

COUNCIL FOR BETTER HEARING: Joan Dondrea Lowry (Mrs. Bob-Bill), 578 Yarmouth Ln., Bay Village, OH 44140

ELIZABETH COULTER STEPHENSON SCHOLARSHIPS: Joyce Low London (Mrs. John), 13326 Glen Taylor Ln., Herndon, VA 22071

FINANCE/INVESTMENTS: Marjorie Klingensmith Lovewell (Mrs.), 96 The Prado NE, Atlanta, GA 30309

GRADUATE SCHOLARSHIPS: Rebecca Lynn Priest (Ms.), 613 Breen Dr., Champaign, IL 61820-7025

GALLAUDET UNIVERSITY: Joan Dondrea Lowry (Mrs. Bob-Bill), 578 Yarmouth Ln., Bay Village, OH 44140

GOLDEN CIRCLE SCHOLARSHIPS: Lacey Goodwin (Miss), 201 West Brook Dr., Apt F-3, Carrboro, NC 27510

HEGHINIAN SCHOLARSHIPS: Marion Angarola Shapley (Mrs.), 109 Via Los Miradores, Redondo Beach, CA 90277

HOUSE EAR INSTITUTE: Betty Paul DeWitt (Mrs. Norman), 23630 Oak Rest Ln., Harbor City, CA 90710

LEACH SCHOLARSHIPS: Betty Paul DeWitt (Mrs. Norman), 23630 Oak Rest Ln., Harbor City, CA 90710

PHILANTHROPY CHAIRMAN: Joan Dondrea Lowry (Mrs. Bob-Bill), 578 Yarmouth Ln., Bay Village, OH 44140

ALUMNAE: Elizabeth Miller Wood (Ms.), 2645 W. Fair Ave., Lancaster, OH 43130

COLLEGIATE: Rachel Platt (Ms.), 700-L Westbury News Dr., Summerville, SC 29485

PUBLIC RELATIONS/BETTER HEARING INSTITUTE: Joan Dondrea Lowry (Mrs. Bob-Bill), 578 Yarmouth Ln., Bay Village, OH 44140

PUBLICATIONS: Diane Jones Skelton (Mrs. Danny), 100 SW Meadow Ln., Topeka, KS 66606

SCHOLARSHIP COORDINATOR: Carol Selway Bertz (Mrs. Michael), 36 Glenmoor Dr., Englewood, CO 80110

UNDERGRADUATE SCHOLARSHIPS: Dianne Gabbert Harris (Mrs. George), 6316 N. Marina Pacifica Dr., Key 15, Long Beach, CA 90803

NATIONAL HISTORICAL MUSEUM

PRESIDENT EMERITA: Lucile Crowell Cooks (Mrs.), 7400 Sun Island Dr. S., Apt. #404, South Pasadena, FL 33707 SUMMER: 1890 E. 107th St., Judson Manor, Apt. #511, Cleveland, OH 44106

CURATOR EMERITA: Betsy Bradley Leach (Mrs.), 1325 Valley View Rd., #304, Glendale, CA 91202

DIRECTOR EMERITA: Grace Pritchard Gorham (Mrs.), 1510 East 31st St., Tulsa, OK 74105

CURATOR/ARCHIVIST: Betty Johnson Gurr-Tomblinson (Mrs.), 6080 Oxford-Milford Rd., RR #1, Oxford, OH 45056

PROVINCE COLLEGIATE AND ALUMNAE DIRECTORS

I. Maine, Massachusetts, New York, Vermont, New Hampshire, Connecticut, Rhode Island and New York

PCD I-E: Cindy Tinney Kozil, 6 Autumn Road, Medway, MA 02053-2154

PCD I-W: Diana Hutchinson Sulzbach, 111 Washington Street, Palmyra, NY 14522

PAD I-E: Pat Clarke Bliedorn, 356 Booth Hill Rd., Trumbull, CT 06611

PAD I-W: Christie Putnam, 45 Laurelton Dr. West, Seneca, NY 14224

II. New Jersey and Delaware

PCD: Anita Mangano-Reece (Mrs.), 118 Kevin Road, Delran, NJ 08075

PAD: Barbara Mellon Denesevich (Mrs. Mark), 451 Bridgeboro Rd., Moorestown, NJ 08057-1409

III. Pennsylvania

PCD III-C: Karen Starner Jacobson (Mrs. Charles), RD 1, Box 157, Covington, PA 16917

PCD III-W: Jamie Lynn Bero-Johnson (Mrs.), 228 Egbert Hall, Clarion, PA 16214

PAD III-E: Deb Fries, 1060 Old Stone Rd., Allentown, PA 18103

Acting PAD III-C & W: Sara Rosier Bush (Mrs. Peter), 3523 Ashwood Lane, Atlanta, GA 30341

PCD III-E: Barbara Mellon Denesevich (Mrs. Mark), 451 Bridgeboro Rd., Moorestown, NJ 08057-1409

IV. West Virginia

PCD: Kara Barker Price (Mrs.), 124 Ruthlawn Drive, South Charleston, WV 25309

PAD: Doretta Pugh Osburn (Mrs. Thomas), 1 Valley View Estates, Hurricane, WV 25526

V. Ohio

PCD-N: Jennifer Yeagley (Mrs. Gregory Anderson), 303 North Nickelplate, Louisville, OH 44641

PCD-S: Michelle Lamance, 3118 E. 4th St., Dayton, OH 45403

PAD-N: JoAnn Arnholt (Mrs. Edward Carmien), 15 Bartlett St., New Brunswick, NJ 08903

PAD-S: Connie Teaford Wilt (Mrs.), 5437 Rockwood Road, Columbus, OH 43229

VI. Michigan

PCD-W: Marlene Thompson Gilpin (Mrs. Michael), 112 W. Douglas, Houghton, MI 49931

PCD-E: Cheryl Franks Denman (Mrs. Scott), 1038 Nottingham, Grosse Pointe Park, MI 48230

PAD: Judith D. Christian (Mrs. Edward), 21 Newberry Place, Grosse Pointe Farms, MI 48236

VII. Indiana

PCD: Anne Moser Ikenberry (Mrs.), 5332 Ochs Avenue, Indianapolis, IN 46254

PAD: Carol Stern Fehr (Mrs.), 4330 Longfield Dr., Evansville, IN 47724

VIII. Wisconsin

PCD: Grace Dollohan Bartholet (Mrs. Dave), 6445 Olson Memorial Hwy., Golden Valley, MN 55427-4947

PAD: Susan Hein Feuerherm (Mrs.), 3849 Conroy Trail, Inver Grove Heights, MN 55076

IX. Illinois

PCD-S: Shari Lauer, RR #3, Box 4, Bloomington, IL 61704

PCD-N: Anita Lopez Powers (Mrs.), 262 Orchard St., Elgin, IL 60123

PAD-S: Terri Sullivan Choules (Mrs.), 203 East Fawn, Mahomet, IL 61853

PAD-N: Marcia Campbell Harrison (Mrs. Charles), 1 South 761 Ott Avenue, Glen Ellyn, IL 60137

X. Iowa and Nebraska

PCD: Carolyn Zabel Hoffmann (Mrs.), P.O. Box 910, Guttenberg, IA 52052

PAD: Ann Langel (Miss), 2116 Henry St., Apt. 16, Neenah, WI 54956

XI. Missouri

PCD: Diane Stecher, 6003 Kensington Way, Imperial, MO 63052

PAD: Sidney Tomb Kendall (Mrs.), 12662 Broadridge, Florissant, MO 63033

XII. Minnesota, North Dakota and South Dakota

PCD: Grace Dollohan Bartholet (Mrs. Dave), 6445 Olson Memorial Hwy., Golden Valley, MN 55427-4947

PAD: Susan Hein Feuerherm (Mrs.), 3849 Conroy Trail, Inver Grove Heights, MN 55076

XIV. Colorado and Kansas

PCD: Heather Brennan Dillon (Mrs.), 3414 S. Locust Street, Unit D, Denver, CO 80222

XIV-E. Kansas Alumnae Chapters

PAD-E: Carolyn McCandless Woodling (Mrs. Charles), 713 Prescott Court, Lawrence, KS 66049

XIV-W. Arizona, Colorado, New Mexico, Utah, and Wyoming Alumnae Chapters, except Las Cruces, NM

PAD-W: Nancy Kishiyama Yokomizo (Mrs. Gene), 9747 W. 76th Place, Arvada, CO 80005

XV-S. Southern California, Southern Nevada and Hawaii

PCD: Karen Severloh Moffitt (Mrs. John), 2075 Los Robles Ave., San Marina, CA 91108

PAD XV-SE: Hannah Nicholas Gough, 262 Argonne Avenue, Long Beach, CA 90803

PAD XV-SW: Terri Knapp DeSales, 4537 Clark Avenue, Burbank, CA 91905

XV-C. Northern California and Northern Nevada

PCD: Jennifer Edwards, 1065 Lincoln Court, San Jose, CA 95125

PAD: Carin Brown Steckler, 5208 36th Ave. NE, Seattle, WA 98105

XV-N. Oregon, Washington, Montana, Idaho and Alaska

PCD: Jennifer Edwards, 1065 Lincoln Court, San Jose, CA 95125

PAD: Carin Brown Steckler, 5208 36th Avenue NE, Seattle, WA 98105

XVI. Oklahoma

PCD: Jane McCaslin York (Mrs. Paul), 353 S. 119th E. Ave., Tulsa, OK 74128

PAD: Pattie Cantrell Hulsey (Mrs. Stephen), 15708 E. 80th St. North, Owasso, OK 74055

XVII-N. Texas, New Mexico Collegiate Chapters, Texas, Las Cruces Alumnae Chapters

PCD-N: Cathy Irvin Painter (Mrs. Tom), 10204 Pantera Ridge, Austin, TX 78759

PAD-N: Pat Brown Rizzotti, 6103 Millwood Drive, Arlington, TX 76016

XVII-S. Texas

PCD-S: Karen Jones (Mrs. Wade), 13802 Kimberley, Houston, TX 77079

PAD-S: Diane Larson Leaverton, 2310 Buckholt Road, Pearland, TX 77581

XVIII. Louisiana and Mississippi

PCD: Phyllis Sundberg Davis, 137 Redbud Trail, Brandon, MS 39042

PAD: Donna Burns Bergeron, 408 Elm Street, Thibodaux, LA 70301

XIX. Tennessee

PCD: Beth Hudson, 318 Hamilton Road, Knoxville, TN 37920

PAD: Patty Drewry, 209 Turtle Rock Court, Murfreesboro, TN 37129

XX. Kentucky

PCD: Linda Schaefer Allen (Mrs. David), 777 Abbotsbury Place, Edgewood, KY 41017

PAD: Ann Walls, 1035 Sarah Drive, Louisville, KY 40219

XXI. South Carolina and North Carolina

PCD-E: Lienne Federico Medford, 5631 Woodridge Road, Wilmington, NC 28409

PCD-W: Debra Wood Pressley (Mrs. Chuck), 630 Macedonia Road, Asheville, NC 28804

PAD-E & W: Vicki Jinette Ringer (Mrs.), 149 Governors Grant Blvd., Lexington, SC 29072

XXII. Georgia

PCD: Ann Grant Wadsworth, 2105 Liberty Bell Place, Lawrenceville, GA 30243

PAD: Linda Myers Backelant (Mrs. Gustave), 1281 Howard Way, Lawrenceville, GA 30243

XXIII. Alabama

PCD: Charlotte Davis (Dr.), P.O. Box 2, Troy State University, Troy, AL 36082

PAD: Kimberly Harris Bath, 1071 Rosedale Dr., Montgomery, AL 36107

XXIV. Florida

PCD: Gwyn Orme Mercer, 1919 Elizabeth Ave., Orlando, FL 32801

PAD-S: Linda Ratkus Packham (Mrs.), 201 NW 52nd Court, Fort Lauderdale, FL 33309

PAD-N & C: Robin Griehs Donoho (Mrs.), 1107 Wood Duck Hollow, Jacksonville, FL 32259

XXV. Virginia, Maryland, Washington, D.C.

PCD: Rachel Platt (Ms.), 700 L. Westbury, Summerville, SC 29485

PAD: Tammy Comer Stafford (Mrs.), 1 C Cedar Haven Court, Forest, VA 24551

XXVI. Arkansas

PCD: Jane Tiefel (Ms.), 11800 Pleasant Ridge Rd., #324, Little Rock, AR 72212

ACTING PAD: Phyllis Berens Ross (Mrs. Norman), 25 Scottsdale, Wichita, KS 67230

Renew your magazine subscriptions through the ... Delta Zeta Magazine Agency



Popular Titles

Code	Title	No. Iss.	Price
3642	American Health	(10)	12.97
4171	American Homestyle	(6)	9.97
0037	Architectural Digest*	(12)	29.95
0080	Better Homes & Gardens	(12)	12.97
0104	Bon Appetit	(12)	18.00
0140	Business Week	(27)	24.50
4110	Computer Shopper	(12)	39.50
9170	Conde Nast Traveler	(12)	14.97
3321	Consumer Reports	(12)	24.00
9521	Cooking Light	(10)	17.97
9561	Cross Stitch & Country Crafts	(6)	19.97
3469	Discover	(12)	21.30
9335	Elle	(12)	18.97
7095	Entrepreneur	(12)	14.97
0430	Family Circle	(17)	15.97
0719	Fast & Healthy	(6)	14.95
0450	Field & Stream	(12)	12.97
0460	Flower & Garden (2yr.)	(12)	22.95
0500	Forbes	(27)	57.00
0510	Fortune	(26)	29.95
0530	Glamour	(12)	15.00
0540	Golf Digest*	(12)	16.77
0560	Good Housekeeping	(12)	17.97
0570	Gourmet	(12)	19.97
4206	Home	(10)	15.97
0690	House Beautiful	(12)	19.97
2760	Kiplinger's Personal Finance	(12)	17.97
0820	Ladies' Home Journal	(12)	12.00
0840	Life	(12)	15.97
2738	Martha Stewart Living	(10)	24.00
0930	McCalls	(12)	9.99
1012	Money	(13)	35.95
3638	National Gardening	(6)	15.95
1200	Newsweek*	(53)	34.97
1190	New Yorker, The	(48)	36.00
1230	Outdoor Life*	(12)	13.97
4288	Parenting	(10)	9.97
1260	Parents Magazine	(12)	9.97
3313	People	(20)	39.80

We have popular magazines to suit everybody's interest. Only the titles and number of issues listed are available with this offer. These prices are good through December 31, 1995. New subscription service will begin within 12 weeks, depending upon the frequency of the selection. **RENEWAL orders will simply extend your current subscription.** (Orders support the ΔZ Foundation!)

1350	Popular Mechanics	(12)	17.97
1370	Popular Science	(12)	13.94
1390	Prevention*	(12)	18.94
1420	Reader's Digest	(12)	22.46
1440	Redbook	(12)	10.00
1487	Rolling Stone	(26)	23.95
1580	Scientific American	(12)	24.97
1637	Self	(12)	14.97
1699	Smithsonian	(12)	22.00
8403	Southern Living	(12)	23.95
7995	Sports Illustrated*	(40)	59.99
1760	Sunset	(12)	17.97
1850	Time*	(52)	39.95
1780	TV Guide	(48)	39.95
1970	U.S. News & World Report*	(35)	20.00
2000	Vogue	(12)	24.00
2040	Woman's Day	(17)	15.97
2050	Workbasket (2yrs.)	(12)	22.95
2060	Workbench (2yrs.)	(12)	22.95
2068	Working Woman	(12)	11.97

Children & Teen Titles

0494	American Girl - Ages 7-11	(6)	19.95
0110	Boy's Life - Ages 8-18	(12)	15.60
0240	Child Life - Ages 9-11	(8)	14.95
9900	Children's Surprises - Ages 5-9	(6)	15.95
0982	Crayola Kids - Ages 5-9	(6)	15.95
3330	3-2-1 Contact - Ages 4-8	(6)	16.97
2576	Disney Adventures - Ages 7-14	(10)	16.97
0700	Humpty Dumpty's Magazine		
	Ages 4-6	(8)	14.95
0780	Jack & Jill - Ages 7-10	(8)	14.95
0943	NBA Inside Stuff - Ages 9-14	(6)	14.99
4997	Nintendo Power* - Ages 8+	(12)	18.00
3331	Sesame Street - Ages 2-6	(10)	16.97
1640	Seventeen	(12)	14.95
1830	'Teen	(12)	15.95
3217	Turtle - Ages 2-5	(8)	14.95
2090	YM	(10)	20.95
7040	Zoobooks - Ages 5-14	(12)	20.95

*Includes Free Gift

To place your order, complete the form below (use a separate sheet for additional orders) and make checks payable to **Delta Zeta Magazine Agency**. Send check and order to:
Delta Zeta Magazine Agency • 202 East Church St. • Oxford, OH 45056

NOTE Magazines make great gifts! Thanks for your support.

1 ☐ NEW ☐ RENEWAL
 ▲ CODE # ▲ PRINT NAME OF SELECTION ▲ # OF ISSUES
 ▲ PRINT FULL NAME OF PERSON TO RECEIVE ABOVE SELECTION ▲ \$

2 ☐ NEW ☐ RENEWAL
 ▲ CODE # ▲ PRINT NAME OF SELECTION ▲ # OF ISSUES
 ▲ PRINT FULL NAME OF PERSON TO RECEIVE ABOVE SELECTION ▲ \$

3 ☐ NEW ☐ RENEWAL
 ▲ CODE # ▲ PRINT NAME OF SELECTION ▲ # OF ISSUES
 ▲ PRINT FULL NAME OF PERSON TO RECEIVE ABOVE SELECTION ▲ \$

ADDRESS: ▲ MAILING ADDRESS ▲ APT. # ▲
 ▲ CITY - DO NOT ABBREVIATE ▲ ST ▲ ZIP CODE ▲
 DATE YOUR NAME Delta Zeta Sorority ORGANIZATION

TOTAL DUE Make checks payable to Delta Zeta.

JUST MARRIED? ... MOVING SOON? ... We need your Name/Address Change!

Please print or type and mail to Delta Zeta Sorority, 202 East Church St., Oxford, OH 45056. Members should use parents' address while in college. Please include your mailing label with this form.

I am currently a Delta Zeta Officer. Title _____

Name _____ Last First Maiden Phone (H) ____ / ____ - ____

Address _____ Phone (W) ____ / ____ - ____

City State Zip

This is a new address: ☐ Yes ☐ No

Married Name _____ Husband's First Name _____ Date of Marriage _____

Occupation _____ Company _____

Title _____ Company Address _____

I agree that my name/address may be released to any Delta Zeta requesting information regarding employment in my field or area.

Signature _____

Accessories



Official Jewelry



Rings



Delta Zeta Sorority

To order, call 513-523-7597
(We accept VISA and MasterCard)
or mail orders to:

Delta Zeta Headquarters
202 East Church Street
Oxford, Ohio 45056

ALL PRICES SUBJECT TO CHANGE WITHOUT NOTICE.
CANCELLED OR RETURNED ORDERS SUBJECT
TO PENALTY. PLEASE ALLOW 4 TO 6 WEEKS
FOR MANUFACTURING.

Please include \$4.50 for shipping and handling.

Burr, Patterson & Huld Company
The Official Delta Zeta Jeweler

Accessories

	14K	10K	GK	SS
Vertical Greek Letter Lavalier	\$39.00	\$29.00	\$20.00	\$20.00
Mini Vertical Lavalier	30.50	24.00	18.00	20.00
Staggered Letter Lavalier	39.00	29.00	17.00	20.00
Plain Crest Lavalier	52.00	33.00	16.90	20.00
Heart Lavalier	44.00	29.50	20.00	20.00
Lamp Lavalier	52.00	37.40	20.00	20.00
Parrot Turtle Lavalier	39.00	30.50	20.00	20.00
Modeled Turtle Lavalier	52.00	37.00	20.00	20.00
Single Lavalier	81.00	58.00	17.50	17.50
Single Link Bracelet w/4	204.00	127.00	57.50	57.50
Lamp Symbols & 1 Crest	—	89.00	49.00	—
Mini Bar Crest Pin	27.50	19.00	9.00	9.00
Mini Crest Dangle	—	24.50	—	—
House Corporation Dangle	—	77.50	40.50	—
14K Post Earrings w/Crest	—	45.50	25.50	26.50
Small Round Filigree Charm w/Crest	—	82.50	22.00	26.50
Round Ribbon Border Charm w/Crest	—	48.00	32.75	32.75
Small Oval Filigree w/Crest	—	—	—	—

All lavalieres come with 18" gold filled or sterling silver chain.
For 18" GK or SS Neckchain, please add \$5.00 to charm prices.
For enameled crest, add \$5.00.

Rings

	14K	10K	GK	SS
Single Ring	76.00	50.50	—	23.00
Enamel Incised Turtle Ring	152.50	108.50	—	40.50
Imperial Onyx Crest Ring w/4 pearls	202.00	151.00	—	69.00
Mini Monogram Ring	101.50	76.00	—	34.50

	14K	10K	GK	SS
22. Pierced Greek Letter Ring	152.50	108.50	—	46.50
23. Wide Band Crest Ring	165.00	133.00	—	57.50
24. Philly Swirl Ring	—	—	—	—
All Pearl	190.50	139.50	—	—
Alt. Pearl/Synthetic Stone	203.00	152.50	—	—
All Synthetic Stone	209.50	158.50	—	—
Alt. Pearl/Diamond	266.50	216.00	—	—
Alt. Syn. Stone/Diamond	273.00	222.00	—	—
All Diamond	305.00	254.00	—	—
25. Monogram Greek Letter Ring	175.00	104.00	—	53.00
26. Sunburst Crest Ring	127.00	95.00	—	34.50
27. Oval Raised Letter Ring	152.50	110.00	—	40.50

(For enameled crest, add \$5.00)

Official Jewelry

	10K	GK
A. Tiffany Badge, w/Zircon	\$ 78.00	\$ 54.75
Tiffany Badge, w/diamond	120.00	—
B. Flush Badge, w/Zircon	78.00	54.75

PLEASE NOTE: There is no processing charge on badge orders.

	14K	10K	GK	SS
Description	—	—	—	—
C. Officer Dangle	\$ —	\$18.00	\$7.75	\$ —
D. Plain Single Letter Guard	—	28.00	16.00	—
Plain Double Letter Guard	—	38.00	19.00	—
E. Chased Single Letter Guard	—	32.00	20.00	—
Chased Double Letter Guard	—	39.00	23.00	—

	14K	10K	GK	SS
F. Crown Pearl Single Letter Guard	—	66.00	48.00	—
Crown Pearl Double Letter Guard	—	78.00	69.00	—
G. Father's Tie Tac	—	30.00	14.50	—
w/Toggle Bar and Chain	—	32.50	16.50	—
H. Pearl Mother's Pin	—	45.50	24.50	—
I. Order of the Pearl Charm	—	75.00	—	—
J. CCD Dangle	—	31.25	—	—
K. Monogram Recognition Pin	—	29.50	7.95	—
L. Lamp Recognition Pin	—	31.75	8.25	—
M. Golden Rose Pin	—	89.00	30.00	—
N. Daughter/Granddaughter Lavalier	—	49.75	23.50	—

Not Pictured:

	14K	10K	GK	SS
Mini Crest Pin or Tie Tac	30.50	22.50	10.00	12.00
Plain Crest Pin	47.00	31.50	12.50	12.50
Plain Mother's Pin	—	34.50	12.95	—
Vertical Crown Pearl Greek Letter Lavalier	102.50	77.50	51.00	—
Imperial Onyx Crest Ring w/o pearls	190.50	139.50	—	57.50
PAD Dangle	—	31.25	—	—
PCD Dangle	—	31.25	—	—

(For enameled crest, add \$5.00)

Effective September 1, 1995

IMPORTANT!

LAMP RENEWAL
It's time to renew your three-year subscription to

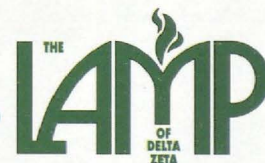

IF: You were initiated in 1991...

To avoid any interruption in your subscription to **The LAMP**, please complete this form and return it with a check for **\$15.00** made payable to **Delta Zeta Sorority**. This amount will cover shipping and handling and renew your subscription for three full years.

Return to:

Delta Zeta Headquarters
The LAMP Renewal
202 East Church Street
Oxford, OH 45056

PLEASE PRINT AND RETURN AS SOON AS POSSIBLE

Chapter _____

Name _____

Last First Middle Initial Maiden

Address _____

Street City State Zip

YES, I wish to continue receiving The LAMP for another three years and have enclosed \$15.00.



PLAID, PLAID, PLAID

(Front row)

- Hunter green sweat, patchwork plaid letters, L, XL, **CSW8**.....\$20.00
 Navy tote, patchwork letters, **CT4**.....\$21.00
 Campbell plaid flannel shorts, S, M, L, **WB2**.....\$14.00
 White T/campbell plaid letters, L, XL, **AT23B**.....\$17.00

(Back row)

- Gray sweat, plaid shield, L, XL, **BSPS**.....\$40.00
 Dark green w/sweat, navy/white plaid letters, L, SL, **CSW3**.....\$34.00
 Navy sweat, navy, red/green plaid letters, L, XL, **CSW9**.....\$36.00
 Navy tote, navy white plaid letters, **CT2**.....\$21.00

BEARS & TURTLES

(Front)

- 10 note cards/envelopes, **PSMNC**.....\$ 7.00
 12 gift enclosures/env., **PSIN**.....\$ 6.00

(Center)

- Wood turtle, **LZT2**.....\$ 8.00
 Framed turtle print 4"x5", **PSSF**.....\$15.00
 Turtle note pad, **PSNP**.....\$ 3.50

(Back)

- Framed print 8"x16", **PSLF**.....\$32.00
 Cork memo board, **LZT1**.....\$20.00



MAD FOR PLAID from

deZigns

202 East Church Street • Oxford, OH 45056

Call or mail in your order or ask for a
 Delta Zeta DeZigns catalogue.

ORDER FORM

1-800-886-PINK

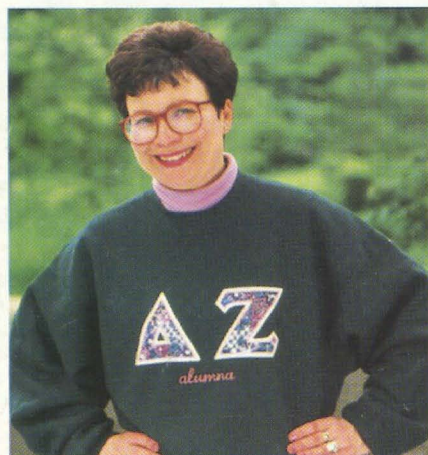

ALUMNA SWEAT SHIRT

Dark green, rose/green letters, embroidered "alumna," L, XL, **CSW10** . \$39.00

TO BE SHIPPED TO:

Date _____

Name _____

Address _____

City, State _____

Zip Code _____

Phone No. (_____) _____

Qty	ITEM #	SIZE	COLOR	NAME OF ITEM	PRICE

We honor: ☐ MasterCard ☐ VISA ☐ Discover Exp. Date ____/____/____

ITEM SUB TOTAL _____

IN OHIO ADD 6½% SALES TAX _____

SHIPPING AND HANDLING _____

TOTAL AMOUNT OF ORDER \$ _____

A check for the total amount of the order (including shipping and handling) should accompany this order. Make checks payable to Delta Zeta DeZigns and send to above address. Please do not send cash. All returned checks are subject to an \$18.50 service charge. PLEASE ALLOW THREE (3) WEEKS FOR DELIVERY.

All merchandise is unconditionally guaranteed. All prices in U.S. dollars. Prices subject to change without notice.

SHIPPING & HANDLING CHARGE:
 If your order totalsAdd
 \$.00 - 5.00\$3.00
 \$ 5.01 - 25.00\$6.00
 \$ 25.01 - 50.00\$7.00
 \$ 50.01 - 75.00\$8.00
 \$ 75.01 - 100.00\$9.00
 Each additional \$100.00\$9.00

Credit Card Signature Required

CREDIT CARD NUMBER

Send all notices of address changes and member deaths to:
 Delta Zeta National Headquarters
 202 East Church Street
 Oxford, OH 45056
 Phone: 513-523-7597

0010608
 BETTY G TOMLINSON
 6060 OXFORD-MILFORD RD
 RR 1
 OXFORD OH 45056-9801

