

THE  
**LAMP**

OF  
DELTA  
ZETA

WINTER, 1987-1988

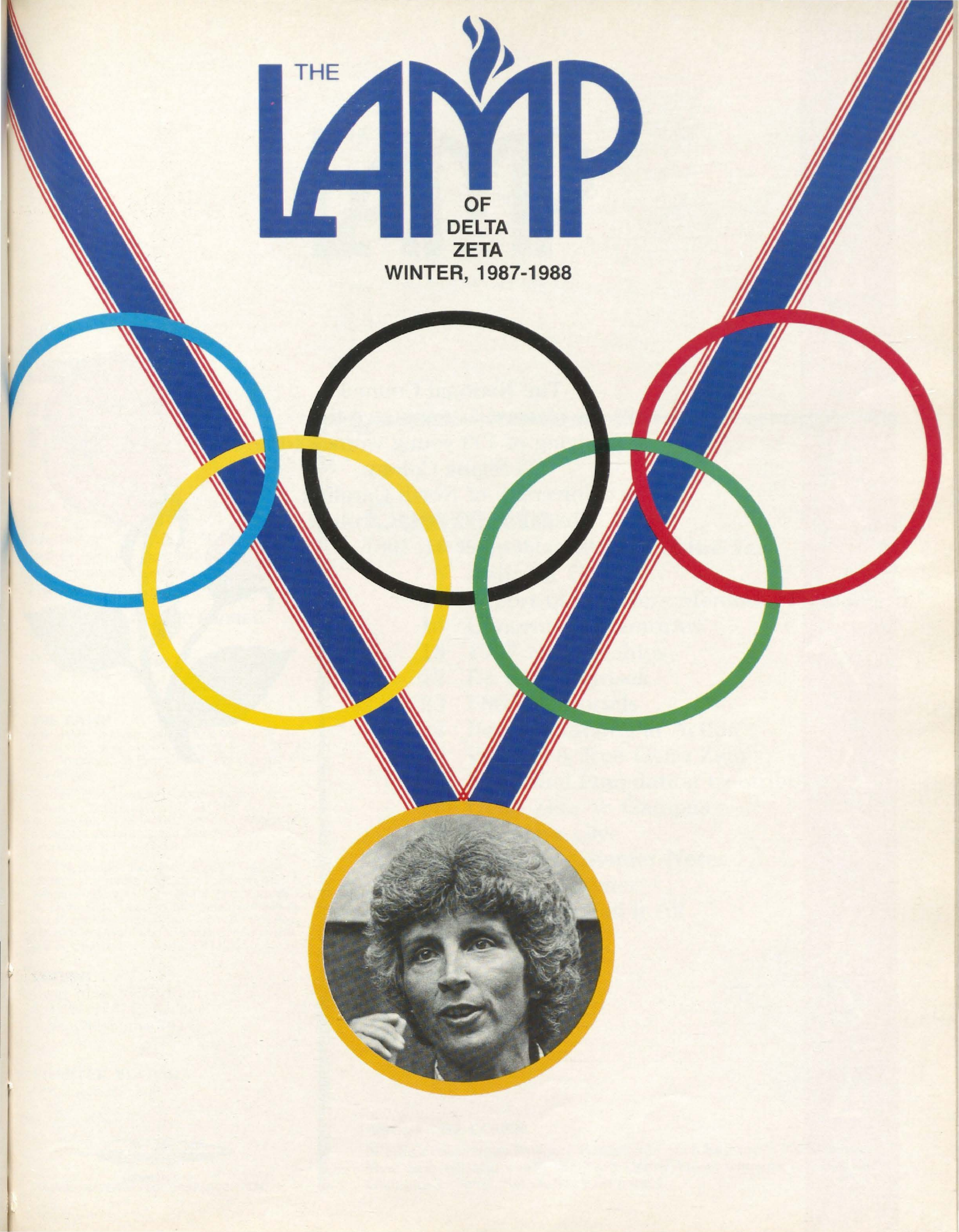



Δ  
Z  
  
Δ  
Z  
  
Δ  
Z  
  
Δ  
Z  
  
Δ  
Z  
  
Δ  
Z  
  
Δ  
Z  
  
Δ  
Z

The National Council  
is pleased to announce the  
pledging of 130 young women to  
Xi Sigma Colony  
University of North Carolina  
Chapel Hill, North Carolina  
October 31, 1987

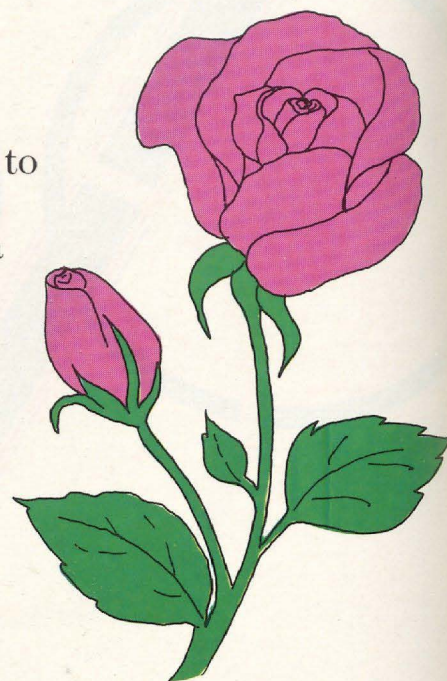



# THE LAMP OF DELTA ZETA

Volume 76 Number 4 WINTER 1987-1988

## FOUNDERS OF THE SORORITY



Miami University  
Oxford, Ohio 1902

Alfa Lloyd Hayes, 1880-1962  
Mary Collins Galbraith, 1879-1963  
Anna Keen Davis, 1884-1949  
Julie Bishop Coleman, 1881-1959  
Mabelle Minton Hageman, 1880-1929  
Anne Simmons Friedline, 1879-1932

## THE ORDER OF THE LAUREL

Irene Caroline Boughton  
Grace Mason Lundy  
Elizabeth Coulter Stephenson, 1881-1939  
Myrtle Graeter Hinkly, 1893-1987

## THE LAMP

The *LAMP* of Delta Zeta, official magazine of the sorority, is published quarterly by the Delta Zeta Sorority, 202 East Church St., Oxford, OH 45056.

Send all editorial material to the Editor, Mrs. Robert L. McKeeman, 5517 S. 74th E. Avenue, Tulsa, OK 74145. Send all matters of a business nature to Delta Zeta National Headquarters, Oxford, OH.

Send all contributions for Gallaudet College, House Ear Institute and other Founders Memorial Foundation philanthropies through the Delta Zeta Founders Memorial Foundation, and all contributions to the National Historical Museum to Delta Zeta National Headquarters, 202 E. Church St., Oxford, OH 45056.

## EDITOR

Gwen Moss McKeeman  
5517 S. 74th E. Avenue  
Tulsa, Oklahoma 74145

## CHAPTER EDITOR

Diane Jones Skelton



MEMBER

COLLEGE FRATERNITY EDITORS ASSOCIATION

## Contents

- 4 Kay Yow, Woman of the Year
- 6 National Council
- 11 Report of Founders Memorial Foundation
- 14 Convention Memories
- 18 1987 Scholarships
- 22 Dr. J.R. Andrisek
- 23 FMF Memorials
- 24 Recolonizations in Action
- 26 Valerie: A True Delta Zeta
- 28 Individual Foundation Contributors
- 30 Delta Zeta on Campus
- 37 Chapters Give
- 38 Alumnae Chapter Notes . . .
- 40 The Lampwriter
- 42 Field Reps Tell it All
- 45 Directory



## ABOUT THE COVER

North Carolina State Wolfpack Basketball Coach Kay Yow is Woman of the Year. She will also coach the 1988 United States women's team at the Olympics in Seoul, Korea. Story on page 4.



# Kay Yow, Woman of the Year



Kay Yow, 1987 Woman of the Year

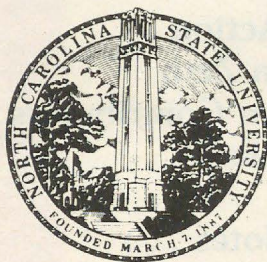

The National Council is honored to announce that Delta Zeta's 1987 Woman of the Year is Kay Yow, East Carolina State University-ZA chapter.

Kay is Women's Basketball Coach at North Carolina State where her Wolfpack team has appeared in post season play for 11 consecutive seasons, including invitations to all five NCAA Tournaments. The Wolfpack women have appeared in the Associated Press Top 20 Poll for nine of the last ten years and won ACC Championships in 1980 and 1985.

Kay is also the Head Coach for the United States Women's Basketball Team for the 1988 Olympic games in Seoul, Korea.

One of the most respected members of the coaching community, Kay has proven to be a winner on both the national and international level. Newspaper headlines read "Peers praise Yow as coach, person," "Thankful Yow wows 'em in Moscow" and on and on.

Quotes are numerous, too. "She is very concerned about her players' well-being, and there are not too many coaches nowadays that are like that" said Cheryl Miller, USC All-American who played on the 1984 Olympic Team.

"She has a way of blending players together, and that's the thing you need to be able to do as an international coach," said former Wolfpack player Trudi Lacey, who recently was named head women's coach at Francis Marion College. "Her coaching skills are outstanding and her people skills excellent," said Lea Plarski, coach at St. Louis Community College and a member of the Amateur Basketball Association of the USA committee that recommended Kay for the job.

And so it goes. But where did it all start? Kay was born in Gibsonville, North Carolina. The Yow kids — Ronnie of Greensboro, Kay, Debbi, assistant director of the Gator Club at the University of Florida, and Susan, basketball coach at Drake University in Des Moines, grew up with basketball. Games in the yard, games with the neighborhood boys, games on the high school team. Kay's high school record of 52 points in a single game still stands.

After graduation from East Carolina, Kay taught English and physical education and coached the women's basketball team at Allen Jay High School. In her first year, they won the conference championship. She then

coached at her alma mater, Gibsonville High School and later at Elon College while working on her master's degree at the University of North Carolina — Greensboro.

In 1975 she accepted the position of Head Coach for NCSU's Wolfpack women's basketball team. In 1984 Kay served as an assistant coach for the gold medal-winning U.S. Olympic team. In past years she has also worked with seven other U.S. select teams, including Pan American, World University and World Championship squads.

In the summer of 1986 Kay led the USA team to a gold medal at the Goodwill games in Moscow with a brilliant victory over the Russians. She then duplicated that feat in August at the 1986 World Championships. The triumph in July marked the first time in 28 years that the Soviet Union had lost a major tournament and while the Goodwill Games victory was the type of accomplishment

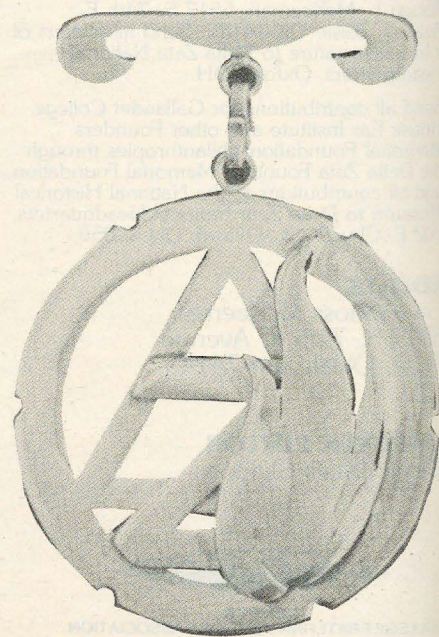





that is rarely repeated, the Americans managed to do it at the World Championships and establish themselves as the world's best women's basketball team.

Memberships in honorary and professional organizations include the Board of Directors of the Women's Basketball Coaches Association, Converse Coaching Advisory Staff, North Carolina Amateur Sports Festival Committee, member and chairman for the American Intercollegiate Athletics for Women. Kay is also the co-sponsor of the Fellowship of Christian Athletes at North Carolina State and is very active with the Sunday School program at Cary Alliance Church. As busy as she is, she rarely turns down an opportunity to speak at a church or school function.

When Kay was hired at North Carolina State 12 years ago she became the first women in North Carolina to become a full-time coach in collegiate

athletics. She has been described as a teacher and administrator whose coaching expertise and motivation of young people have earned her international fame.

Delta Zetas everywhere can look to Kay Yow with pride as she exudes a value system that sets a standard for our society and our sorority. As a role model she will reflect honor on Delta Zeta as 1987 Woman of the Year.

Pictures are courtesy of the Sports Information Office at North Carolina State University. Most of the photographs were by Simon Griffiths of Raleigh.





# National Council . . . Real People

by Florence Hood Miner  
National Historian

In her keynote address at the opening banquet of convention, Beverly Burnsed made the point that all of our National Officers are "real" people. Remembering this, we (Editor McKeeman and Historian Miner) decided *The LAMP* should do profiles on this new Council which would tell some of the more personal things rather than just the bare bones of what jobs in Delta Zeta they have performed.

Their autobiographies were most interesting as they told about their husbands helping them through difficult college courses as well as their goals for themselves and Delta Zeta.

Most of these newly elected Council members are well known in their past assignments but three of the Directors are new on the scene.

## Merry Adamcik

Merry Westbrook Adamcik started her Delta Zeta involvement as president of Delta Theta chapter at the University of Houston. A Top Ten Student, she was Mortar Board, *Who's Who* and Dean's List. Not surprisingly, she received the FHM and GML awards and went on to be CCD, Panhellenic Advisor and member of the House Corporation for her chapter. She was

Texas PCD for six years and served on many a convention committee.

Her time is split nowadays between family, career and Delta Zeta. Husband Roy teaches history in the high school and coaches baseball, which accounts for he and eight-year-old Scott being avid Astro fans. Baby Emily is the apple of everyone's eye.

Incidentally, Merry met Roy on a blind date her freshman year which was arranged by a Delta Zeta sister.

Her career is with AT&T and she has just started a new assignment training employees on Quality Awareness in the work place and Quality Management Skills, a means to improve work process by employee involvement and participation. She credits Delta Zeta with giving her lots of experience speaking in front of groups.

Her Council assignments are as PCD Coordinator and on the Judiciary, Chapter Clearance and Field Activities committees. She claims she is learning more about Delta Zeta every day. "This is truly a never ending journey."

## Lynnda Hoefler

Lynnda Wolf Hoefler and Susan Mease were born just one day apart. Sagittarians by nature travel a lot, so

these two have found their niche in Delta Zeta as the travelling is part of the Council job.

Lynnda lives in Kent, Ohio, where she took her degree in Education for the Hearing Impaired. She was president of Gamma Kappa chapter and president of the music honorary, Tau Beta Sigma. Part of Kent's symphonic band, she was chosen also for many academic honoraries and was another obvious choice for the GML award.

She continued working with her chapter as CCD and later was Ohio's Province Collegiate Director. On the national scene she was philanthropy chairman and on the convention committee.

She is lucky in that she has two supportive men in her Delta Zeta work. Husband Bob is a high school band director and his dance band is busy with weddings and parties. Being an avid band-lover herself, she likes to chaperone those band trips.

Her boss is an insurance agent and an active Kappa Sig who shares adventures and advice about Greek affairs. He also allows her to take time off from work to "do" Delta Zeta. She is listed in several editions of *Outstanding Young Women in America*.



Merry Adamcik



Lynnda Hoefler



Susan Mease



Patricia Rosser



An avid blood doner, she has just given her 24th pint, which completes her third gallon. Her goal is to reach five gallons.

The Hoeflers live in an early American house and she collects recipes and cookbooks, which she has very little time to use. Someday she wants to sew.

In addition to rush assignments and other chores, Lynnda has the title of Director of College Chapter Finances. Since she loves audits and budgets, she serves on the Finance and Field Activities committees and is chairman of the Clearance committee.

### Susan Mease

Susan Mease is also listed in *Outstanding Young Women* and started being a Delta Zeta at Samford University in Birmingham, Alabama, where she was chapter president and active on college publications, with a scholarship record that listed her in *Who's Who*.

She was born early in the morning at MacDill Field Air Force Base in Florida while her father was sitting on a ship outside of Formosa. Being a Navy child, she moved many times, ending back in Florida where she was president of the Clearwater alumnae and later PAD for that state. Meanwhile, she acquired a master's degree from South Florida and then taught, but decided that was not where she wanted to use her skills. Prentice Hall Publishing gave her a job selling college textbooks. She moved to regional supervisor and then, as she puts it, "jumped ship" to Academic Press to become a product manager and assistant acquisitions editor. Presently she is acquisitions editor for Harcourt Brace Jovanovich Publishing Company. All of this experience makes her a natural for Delta Zeta's publications committee and a Trustee of the Museum.

She has also pursued her membership in the Junior League in Orlando/Winter Park and now Northern Virginia as she lives in the Washington, DC area. As National Newsletter chairman she corresponded with the chapters and kept in touch all over the country.

Her home when she can be there is a very Virginia brick townhouse in Alexandria. As yet she considers her decor eclectic, leaning toward coun-

try. As for cooking she says she is good with hors d'oeuvres and desserts. Naturally she wants lots of book shelves and reads a lot, especially on her cross-country safaris to book conventions.

### Patricia Rosser

National Director Patricia Canady Rosser graduated from Georgia Southern College where she was a "founder" of Iota Nu chapter. A great admirer of the late Gertrude Meatheringham, Pat says the chapter chose their name because Gertrude had been from Nu chapter in Illinois. With the coming of sororities to the campus, Pat was the first Panhellenic president and listed in *Who's Who*.

While working in a hospital personnel office in Atlanta, she met husband David in the cafeteria. Working together they raised ten million dollars for the hospital. David is now president of the Morton Plant Hospital Foundation in Clearwater, Florida.

Their previous stay in Nashville started her alumnae involvement when she called Violet Anderson, Tennessee PAD. When they moved to Florida she served as PCD for both Georgia and Florida and was elected to National Council in 1983, first as a Director and then as Treasurer. Her present assignment is working with financial resources as Philanthropy chairman and on the board of the Founders Memorial Foundation.

The Rossers are most interested in rehabilitation programs and in the last two years have had some twenty foster sons, ages 14 to 21, who then go on to further education. Pat has often cooked for ten at a time in the family.

The biggest news is that daughter Jan has just pledged Delta Zeta at Samford-AII chapter. Jan escorted Pat at the installation banquet at last convention.

The Rossers live in a typical Florida house with a difference which was chosen because it had hardwood floors throughout. Pat has partially covered them with Oriental rugs. She calls it a "redid" house. When she has time she loves to sew and cross stitch and lately has cured her fear of water by learning the wonders of scuba diving.

Her community activities are many, serving on numerous boards for which she is listed first as *Outstand-*

*ing Young Women of America* and now *Who's Who of American Women* and *Who's Who in Society*.

### Vice Presidents

The three Vice Presidents on Council served the last biennium in other positions and are new this year only to their assignments.



Marvona Tavlin

### Marvona Tavlin

Marvona Easley Tavlin as Membership VP has as her primary responsibility directing the collegiate membership rush programs. In addition, she will serve as an NPC Alternate and on the Field Activities, Finance and Judiciary committees.

Marvona was initiated into the Epsilon Lambda chapter and then affiliated with Gamma Upsilon in Oklahoma City where she earned two degrees in music and education. President of her chapter, she was one of the Indian maidens at the famous Indian banquet at the second St. Louis convention, and saved her costume to be modeled at Innisbrook.

Marvona will be remembered by many a conventioneer as contributing her musical talents to the banquets. Husband Michael helped her on her musical career by sitting next to her in advanced music theory.

Her college activities were numerous, Cardinal Key, Gamma Delta Kappa, Lambda Mu and the principal role in five student opera products, all of which earned her a GML award. She was also Kappa Sigma sweetheart.

The Tavlins moved to Lincoln, Nebraska so Mike could get his law degree and Marvona was CCD for Beta Tau chapter and Lincoln alumnae president. She also served eight years on the Beta Tau House Corporation Board.



Her teaching years now over, 13 year old son Matt has her as a homeroom mother and Boy Scout volunteer. They live in a traditional two-story brick home complete with pool table, TV, VCR and games. The Country French interior is blue, cream, navy and peach.

The Tavlins have moved from Oklahoma to Lincoln where Mike is Vice President, Secretary and Treasurer of Lincoln Telecommunications. On the side, he is National Scholarship Commissioner for Kappa Sigma.

Marvona collects Christmas plates, Mickey Mouse memorabilia, antique sheet music and quilts.



*Deanna McKinnon*

### **Deanna McKinnon**

The Vice President for Alumnae Affairs Deanna Alleman McKinnon and husband Mike graduated from the University of Texas and moved to Oklahoma City. Her interest in alumnae affairs began first with the presidency of the Houston chapter and on moving, the Oklahoma City chapter. While a member of Alpha Tau chapter at Texas, she was Freshman Council Advisor, Gamma Alpha Chi president and was Delta Zeta's "most active on campus."

While her assignment on Council is to coordinate all of the alumnae activities which includes the PADs, she is in demand for collegiate rush supervision, which she started as Gamma Upsilon rush advisor. While serving as Oklahoma's PAD she was chosen for the Gwen Moss McKee-man award for outstanding service to the alumnae.

Last biennium she served on Council as a Director with alumnae relations her assignment. Her goal this term is for stronger alumnae support for our collegiate chapters and a revi-

sion of the national alumnae awards.

At home Deanna lives in a four bedroom ranch style house. One of the bedrooms is her ΔZ study. Three years ago, they added a game room where son Mitchell, a high school senior, could entertain his friends. Mitch is looking forward to a college that must be large, has a good Greek system and is fun!

Husband Mike is a partner in General Property Control Corporation which does real estate, property management and investments. As for Deanna, the things she likes to do and occasionally has time to do are to play tennis and read.

### **Phyllis Favorite**

The third Vice President is in charge of Collegiate Affairs and is in the capable hands of Phyllis Snape Favorite who the last two years was National Secretary and directed Pledge Education.

A magna cum laude graduate of the University of Cincinnati, she was president of Xi chapter there, named to Kappa Delta Pi, Omicron Nu and was Outstanding University Junior and Senior, *Who's Who* and received an Honors Scholarship.

She met husband Robert the same day she pledged Delta Zeta, introduced of course by an initiated sister. Phyllis has two younger sisters, Elizabeth and Janice, who are also Delta Zetas.

Robert helped her pass an advanced calculus course and they became engaged formally. They married during her senior year and moved to Maryland after his graduation with an engineering degree.

Like this writer, Phyllis volunteered, and found herself at age 22 Province Collegiate Director for Maryland, Virginia and North Car-



*Phyllis Favorite*

olina. Subsequent moves made her PCD for Ohio and then Pennsylvania. They are now located in State College, Pennsylvania, where Bob is an electrical engineer, working on an advanced degree at Penn State. They both sing in the church choir.

Phyllis taught high school home economics and was an account administrator for a food brokerage firm, and then began what she calls her career of child raising. Dears Jennifer, Adrienne and Amanda are the tangible results. Adrienne was even born on ΔZ's birthday, October 24, and says she is going to be one.

Phyllis is so involved in community activities she calls herself a professional volunteer. She loves to cross stitch, do country crafts and in general create, which includes sewing for little girls, making drapes and bedspreads. Into gourmet cooking she once prepared Beef Wellington for sixty people!

The Favorites live in a split-level traditionally decorated and as she says, with somewhat of a country flavor. The sturdy stuff will be replaced in time with Queen Anne. Her someday wish is to write books and stories. Meanwhile, she does newsletters and manuals for Delta Zeta. She too is listed in *Outstanding Young Women of America*.

Also in demand for rush assignments and chapter supervision, she hopes in her collegiate programming to move into a direction which will more impact the lives of each collegian. She believes that Council as a whole can continue to expand the feeling in the field that the officers are there to assist the chapter, collegiate and alumnae, and not just legislate.

### **Sandra Nesbitt**

Sandra McAlister Nesbitt, National Secretary, was born early in the morning and weighed only 3½ pounds. Since her Alabama town had no incubators at the time, her grandmother and friends took turns holding her under a 300 watt light bulb for several days. She was healthy but just unfashionably skinny! She grew up in the sleepy little town of Auburn which fast had a great university grow up around it. Her parents, like others, built dormitory style housing in their backyards and served meals to the students. Not only did Sandy meet





*Sandra Nesbitt*

her husband Milton there, but Beta Xi's CCD Catherine Coker Goodwin did likewise.

After graduation from what was then Alabama Polytechnic Institute, Sandy with a degree in Elementary Education, the Nesbitts moved where there was no ΔZ chapter. When they moved back to Auburn she was appointed CCD for Beta Xi chapter and after seven years, became Alabama PCD. Meanwhile, the Nesbitts had moved to Montgomery where Milton is in real estate and Sandy works part time for the Alabama Highway Department as public information officer.

ΔZ daughter Debra is married and is personnel manager for Rich's in Birmingham. Son Scott is a sports writer.

The Nesbitts moved to a townhouse so they could have a downstairs bedroom, which of course immediately became a ΔZ office. As a National Director, Sandy worked with ways and means and her present Council assignment, in addition to secretarial duties, continues to be the magazine program, plus Pledge Education. She also works with three special collegiate chapters where she has had a busy fall supervising rush.

Her bridge playing has suffered but she continues to sing in the Methodist choir and relaxes with what she calls "light fare" reading.

#### **Anne Marie Gavin**

Returning to the office of Treasurer is Anne Marie Jones Gavin, very well qualified for this financial post. She was graduated from Jackson College for Women at Tufts University, was president of Delta Iota chapter, with a GML award for her campus and Delta Zeta involvement. An economics

major and a math minor, she was a programming analyst for Prudential before marriage to husband Bill, who is head of the Materials Management Division of Wheaton Industries, which is a plastics/glass blowing firm.

With their two sons David and Scott they live in Vineland, New Jersey on Swan Drive. Their two-story, two-garage house is on the corner of Wren. Nearby are Quail, Dove, Swallow, Crane, Heron and Finch, quite a departure from streets named after presidents and trees!

While she says she stays at home to be a full time mommie, Anne Marie is a school room mother, a computer literacy teacher for children and a GED teacher evenings at the nearby Millville high school adult program. She and Bill host a junior high discussion class for their church. Her job as chairman of the Parish Finance Committee in South Jersey came as of her Delta Zeta experience. When time allows she is voluntary secretary of her church and works on their capital campaign endeavors to raise funds.

Anne Marie has been president of her alumnae chapter and Province Alumnae Director for her area. She has served as a Director and Convention Chairman. Naturally, she is finance chairman and hopes that eventually Delta Zeta will have computerized financial reporting for chapters and house corporations.

She is a coupon cutter and plays with a PC and Lotus. She enjoys shopping, reading a good book and needlework. Her male family outvoted her this spring and added Ziggy, a four-month-old schnauzer who as she says came "completely trained and ready to love."



*Anne Marie Gavin*

#### **Norma Andrisek**

Returning to the office of National President is Norma Minch Andrisek who lives in Berea, Ohio, within walking distance of her alma mater, Baldwin-Wallace College, where she was president of Gamma Alpha chapter.

She left school to follow husband Dick to Marine camp. After he was wounded in Korea, they returned to Ohio so he could get his advanced degree and Norma could complete hers. Eventually they settled in Berea where Dick was a most respected Superintendent of Schools.

Her split-level home on a quiet wooded street is decorated in apricot tones with touches of Oriental in the furniture. Original paintings by Colorado artists purchased during Estes Park vacations adorn the walls. She



*Norma Andrisek*

even has her own organ. A lover of fine music, she is a subscriber to the Cleveland opera, symphony and ballet.

Norma's involvement in Delta Zeta includes Gamma Alpha CCD, Ohio PCD, National Convention chairman and National President 1977-1981. Recently she has been Director of Extension in what has been a most successful program of not only new chapters for Delta Zeta, but the revitalizing of early chapters. She will continue this fall in this program which has brought many new members into the Delta Zeta fold.

Her two children Susan and Rick are both married and close by. Rick designs airplane parts for General Electric in Cincinnati.

Norma's den is a Delta Zeta office and many times she is busy on both phones. A charter trustee of the Historical Museum, she is very involved in the Oxford Headquarters and the



Museum affairs, which she now continues as a working ex-officio member.

### **Carolyn Gullatt**

The Past President member of National Council is an appointive position as is the National Panhellenic Delegate office. When the retiring National President Mary Margaret Fore did not wish to assume this responsibility, the Council asked former President Carolyn Barnes Gullatt to continue in both.

Carolyn and Norma had worked very closely in the extension field and Carolyn is now carrying on this responsibility. Plans and dates had been set previously, so it is important that the same guidelines be followed.

Carolyn is a graduate of Louisiana Tech-ΘE chapter where she met and married Johnny Gullatt, who wanted an advanced degree in engineering from Georgia Tech. They moved to



*Carolyn Gullatt*

Atlanta where Carolyn taught school. When they moved to their permanent home in Austin, where John is a research consultant, as Carolyn says, "she was into babies" and three lovely daughters were the result. Julie and Amy are Delta Zetas.

Carolyn has turned one of her spacious bedrooms into an office but she does most of her telephoning from her comfortable bed when possible.

The Gullatts built their home to suit themselves so it is formal as to living and dining room but comfortable as to the rest. Husband Johnny copes with her travelling by trying out recipes and guests awoken to hot breakfast muffins and strong coffee.

Carolyn's background in Delta Zeta started with Alpha Tau CCD, then Texas PCD and her service on Council as Director, Vice President of Membership and National President for two terms. Her goals were to establish the National Historical Museum, have a bound up-to-date History and to reestablish as many as possible of the older chapters. The latter is still one of her continuing goals. She has served on the Museum Board since its inception and the History is an established fact.

Your National Council . . . *real people!*

## **Golden Circle Scholarships**



*Tracy Behrend*



*Deborah Danson*



*Christina Mullen*

by **Mary Ann French, Oklahoma State-AE**  
**Colonnade Clubs Chairman**

The Golden Circle Scholarships, provided by the Colonnade Clubs, are awarded to worthy juniors or seniors ranking high in academics and leadership. The 1987 recipients are:

**Tracy Behrend**  
**Wittenberg University-BX**

Tracy is a mathematics major and has a 3.9 cumulative grade point. She is a member of the yearbook staff, Dean's list and the Alpha Lambda Delta Honor Society.

Tracy is the recipient of Guy S. Harris math award, Paul Hessler math/computer science award, USSA (academic all-American collegiate award) and was a National Merit/Firestone Scholar. She currently serves her chapter as academics chairman.

**Deborah Danson**  
**Baldwin Wallace College-ΓA**

As a Business Management major, Deborah maintains a 3.3 grade point average. She has been Student Body Vice President, President of Student Senate, Campus Club manager, and is a member of the Student Union advisory board and Dean's list. Besides her many campus activities, Deborah has also served her chapter as historian.

**Christina Mullen**  
**University of Tampa-ΔB**

While pursuing a degree in Pre-Medicine, Christina has maintained a 3.3 grade point average. She is a member of Beta Beta Beta biology honor society and is a Presidential Scholar. Christian is also a Student Athletic Homecoming Princess. She has served her chapter as charm, song, social and courtesy chairman, corresponding secretary and is currently vice president of pledge education.





# Delta Zeta <sup>Founders Memorial</sup> Foundation

## 1985-87 Biennial Report

**GOAL:** Education of membership regarding the Founders Memorial Foundation. This has been accomplished through:

- A. Fall Mailings — 1985 and 1986
- B. Winter Mailings — 1986 and 1987
- C. Articles in *The LAMP*
- D. Manual revisions (distributed Fall 1986)
- E. The CHALLENGE, Spring 1987 (distributed to 78,000+ Delta Zetas)

### SCHOLARSHIPS:

- A. \$13,000 given for 1985-86 school year to 28 recipients.
- B. \$13,100 given for 1986-87 school year to 28 recipients.
- C. ELIZABETH COULTER STEPHENSON SCHOLARSHIPS: 38 scholarships totaling \$9,900 were awarded during the 1985-86 school year, and 34 scholarships totaling \$7,860 were awarded during the 1986-87 school year.
- D. GAIL PATRICK VELDE MEMORIAL SCHOLARSHIP was established by the FMF Trustees from a \$10,000 gift from Gail's estate. The \$500 scholarship is by application and awarded to a Delta Zeta member entering her junior or senior year who is seeking financial assistance.
- E. CAROLYN ROWE TRUST FUND provided a graduate counselor at Kent State-ΓK chapter for the 1985-86 school year.
- F. BARBARA S. ROBEL SCHOLARSHIPS: Two \$500 scholarships given to the Association of Fraternity Advisors on behalf of Delta Zeta Sorority in honor of Barbara S. Robel, Kansas State-Α. As Advisor for Greek Affairs at Kansas State University, Barbara participates in the AFA and served as president in 1985. These scholarships enabled several advisors to participate in a Senior Managers Forum.
- G. Dr. Alan H. Becker gave a generous gift of stock to the Founders Memorial Foundation benefiting the CATHERINE ANN BENJAMIN BECKER MEMORIAL SCHOLARSHIP FUND. Sale of this stock increased the fund principal by \$12,408.
- H. A \$750 contribution to the Scholarship Fund was received through Delta Zeta Sorority from the estate of Elvira A. Rau, University of Illinois-AB.
- I. LOCALLY ADMINISTERED SCHOLARSHIPS were

received as follows: (scholarship amounts are determined by interest earned on fund principal)

- 1. SHARON ROBINSON ELLIOTT PROVINCE XVII SCHOLARSHIP FUND — \$4,120. This scholarship, in memory of Sharon Robinson Elliott, Pan American-ΘΘ, is given annually by application and awarded to a collegian in good standing in a Province XVII chapter. This fund was established with contributions from Pan American-ΘΘ chapter and the Edinburg/McAllen alumnae chapter.
- 2. GAIL PATRICK VELDE PROVINCE XV-S MEMORIAL SCHOLARSHIP FUND — \$3,228. This scholarship is by application and awarded to a junior or senior collegian in good standing in a Province XV-S chapter. This fund was established by the Los Angeles alumnae chapter.
- 3. BEVERLY BALDWIN BURNSED/ALPHA SIGMA SCHOLARSHIP FUND — \$2,500. This scholarship, given annually in honor of Beverly Baldwin Burnsed, Florida State-ΑΣ, is by application and awarded to a collegian in good standing in Alpha Sigma chapter. This fund was established by the Florida State-ΑΣ chapter.



*Trustees of the Founders Memorial Foundation for the 1985-1987 biennium: (standing) Betty Barbieri Bragg and Joan Dondrea Lowry. Seated: Betty Paul DeWitt, Arlene Newman Marshall, Mary Margaret Calhoun Fore (ex-officio) and Kathleen Bosworth Sandy.*



4. **AMARYLLIS PICKETT BARNES SCHOLARSHIP FUND** — \$3,663. This scholarship, given annually in memory of Amaryllis Pickett Barnes, Oglethorpe University-BΦ, is by application and awarded to a collegian in good standing in Delta Delta chapter. This fund was established by the local Amaryllis Pickett Barnes Scholarship Fund and Delta Delta chapter.
5. **EVELYN ADAMS COSTELLO PROVINCE VI SCHOLARSHIP FUND** — \$3,000. This scholarship, given annually in honor of Evelyn Adams Costello, Knox College-N, Past National President, is by application and awarded to an undergraduate collegian in good standing in a Michigan chapter. This fund was established by Province VI Delta Zetas.
6. **SUSAN KENDALL CLAY SCHOLARSHIP FUND** — \$5,000. This fund shall be used for the scholarship given biennially in memory of Susan Kendall Clay (a member of Delta Gamma Sorority), mother of Catherine A. Clay, University of Nevada, Las Vegas-1Φ. This scholarship is for National Convention expenses for a member in good standing with high academic rating, and at least one year remaining in the Iota Phi chapter. (If there is no qualified candidate in Iota Phi chapter, a recipient may be selected from another collegiate chapter in Province XV-S). This fund was established in loving memory by her daughter, Catherine.



*Susan K. Clay*

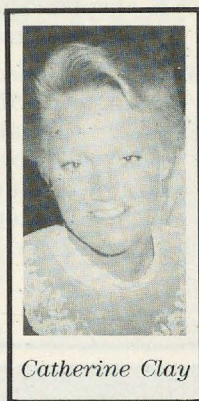

*Catherine Clay*

7. **LINCOLN, NEBRASKA ALUMNAE/GLADYS ENYEART GELWICK MEMORIAL SCHOLARSHIP FUND** — \$1,000. (to be increased to \$2,500) This scholarship, given annually to a Nebraska Wesleyan University-BT junior or senior, is by application and awarded to a collegian in good standing who exemplifies loyalty and support to the chapter. This fund was established by the Lincoln alumnae chapter with funds willed to the alumnae by Gladys Enyeart Gelwick.
8. **NANCY SOLOMON/ALPHA SIGMA MEMORIAL SCHOLARSHIP FUND** — \$1,000. (to be increased to \$2,500) This scholarship, given annually in memory of Nancy Solomon, Florida State-AΣ, is by application and awarded to a collegian in good

standing in Alpha Sigma chapter. This fund was established by the Florida State-AΣ chapter.

#### **GRANTS:**

- A. **HEARING HELP GRANTS:** Six grants were given to speech and hearing facilities in 1985-86 totaling \$2,025, and three grants in 1986-87 totaling \$985. These grants are given upon application to the FMF from alumnae chapters working with speech and hearing facilities. Amounts of grants depend upon interest earned on fund principal contributions received in the Hearing Help Fund.
- B. **DELTA ZETA SORORITY:** \$5,000 to be applied against expenses incurred in the publishing of educational materials (manuals, etc.)
- C. **VAUGHN FOUNDATION** of Tyler, Texas: \$1,500 grant for the summarizing of the federal and state laws protecting and/or assisting the deaf in the State of Texas. This grant was secured by Virginia Odle Voelker, University of Houston-ΔΘ, as a project for the newly chartered Tyler alumnae chapter. \$250 was designated for the House Ear Institute.
- D. **BETTER HEARING INSTITUTE:**
  1. \$3,000 grant for the publication of an edition of "We Overcame Hearing Loss" celebrity booklet. Sponsorship credit line read, "Printed through a grant from the Delta Zeta Foundation." (A copy was mailed to each chapter in early 1986.)
  2. \$22,000 grant to create, produce and distribute a BHI television Public Service Announcement starring Delta Zeta FLORENCE HENDERSON. This PSA has been viewed on more than 400 stations with a free air-time valuation exceeding \$2 million.

**SPECIAL GIFT:** \$75,000 life insurance policy on behalf of the Founders Memorial Foundation has been given anonymously. This most gracious and generous gift is from a non-Delta Zeta.

**LEVELS OF GIVING** were established to recognize those individuals who give graciously to support the endeavors of the Founders Memorial Foundation.

**GALLAUDET UNIVERSITY:** On August 4, 1986, President Ronald Reagan signed into law the Education of the Deaf Act, thereby bestowing university status upon Gallaudet. We as Delta Zetas share in the joy of this momentous achievement. The EDA also established a Federal Endowment Challenge Program at Gallaudet which provides \$1 million per year to match gifts of endowment to the University during the next five years.

To date our contributions to the Delta Zeta-Gallaudet Endowment Scholarship Fund this 1985-87 biennium have been \$11,811.66. This fund presently exceeds \$100,000. Six \$1,000 scholarships were given for the 1985-86 school year, and five \$1,000 scholarships for the 1986-87 school year.

**HOUSE EAR INSTITUTE:** This fund provides Delta Zeta's participation in research, training of surgeons, current developments and assistance to all ages and





*Beta Tau at Nebraska Wesleyan received the Lisbeth Innis Francis Award for chapter excellence in overall philanthropy. The silver urn was presented in 1972 by Province XXI in honor of Lisbeth, National President 1971-1973. L to r, PCD Barbara Tweed Holland, CCD Chris Martin, Chapter President Emily England. Mary Margaret Fore made the presentation.*



*The Margaret Huenefeld Pease award for chapter excellence in local philanthropy was presented to Georgia State-ΔΔ. The silver urn was a presentation by National Council in 1972 honoring Margaret who was National President 1934-36. L to r, FMF Trustee Betty DeWitt with Kristi Barclay, chapter president and CCD Cathy Leake.*

types of hearing impairment. Our first general membership contribution this biennium was \$6,274. The Lamplighters of Southern California Flame Fantasy benefit gave contributions of \$12,993 in 1986, and \$13,329 in 1987.

The House Ear Institute is now in a capital campaign to build a new facility and \$19,603 of our 1985-87 contributions have been designated gift for Delta Zeta's participation in this new facility. A designated gift from the Delta Zeta Founders Memorial Foundation has not yet been determined. This would be a 3-4 year pledge.

**DELTA ZETA FOUNDERS MEMORIAL FOUNDATION TRIBUTE:** This rotating award was established by the Board of Trustees in January 1987, to recognize special service to Delta Zeta and the Founders Memorial Foundation through the giving of TIME, TALENT AND TREASURES. This award will be presented at the Board's discretion, and not necessarily on a regular basis. The first presentation, February 28, 1987, at the Flame Fantasy benefit was to the Lamplighters of Southern California.

**PANHELLENIC FOUNDATION CONFERENCE:** The Founders Memorial Foundation participates in the conference which exists to promote a greater awareness of common issues and concerns that face Panhellenic Foundations in today's world. The goal of the conference is to promote education, sharing and learning on a non-competitive basis. Programs include tax law and accounting concerns pertinent to non-profit foundation, fund raising, public relations, and "hot" topics concerning Panhellenic Foundations today.

**COUNCIL FOR BETTER HEARING AND SPEECH MONTH:** Membership on this Council increases Delta Zeta's participation in the educational programs to

increase awareness about hearing and speech problems, to improve understanding of others who suffer from them and to learn about current research during MAY — Better Hearing and Speech Month. As a sponsor Delta Zeta Sorority and Foundation is listed in nationwide publicity materials.

**NATIONAL INTERFRATERNITY CONFERENCE, INC., FOUNDATIONS SECTION:** Membership provides educational opportunities and information sharing services.

**McADAMS HOUSING MATCHING CHALLENGE:** Norma Clark McAdams, Oregon State-Chi, gave a \$5,000 challenge grant at the 1985 National Convention to be matched by \$20,000 in contributions from Delta Zeta members and chapters by the 1987 National Convention. This fund will be used for assistance in collegiate housing needs, i.e., new houses, recolonization housing, enlargement of existing houses, remodeling or redecorating existing houses or suites.

The National Council  
is pleased to announce the  
installation of  
Xi Phi Chapter  
University of Missouri/Kansas City  
November 21, 1987



# Convention Memories

by Florence Hood Miner  
National Historian



*Province X cuties provided the chorus line: Michelle Murphy and Becky Kemp, Iowa State-BK; Anne Jablonski, Nebraska Wesleyan-BT; Anne Meert, Creighton-OH and Beverly Haas, Iowa-I.*

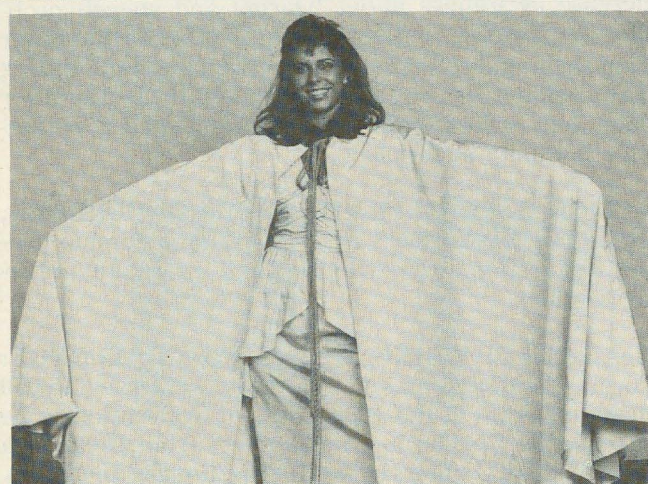

*The Chicago convention queen's robes were worn by Amy Viso, LSU-Σ.*



*Kelly Babb, Georgia State-ΔΔ and Julianne Rosenzweig, Florida State-AΣ display tee shirts from the exchange at the Doral in 1979.*

Delta Zeta conventions are wonderful, exciting times. And to those who attend them, each convention has its highlights, many of which were featured in the Convention Memories style show in the Museum luncheon program at Innisbrook.

None of us now living attended those very early conventions. In fact, the 1907 one in Dayton and the 1908 in Oxford were actually reunions for Alpha members. But in 1910 a real national convention was held in Indianapolis and according to history, a Lawn Party was held at the YWCA and later a Panhellenic tea at the home of the Misses Railsback.

In 1912, the officers, in early pictures, cavorted in the waters of Winona Lake. In 1916 a tea was held in the Governor's mansion in Lincoln, Nebraska. In the accompanying photographs you can see the gowns worn at the various conventions, modeled by girls from Alabama, Georgia, Kentucky, Louisiana, Iowa, Nebraska, Ohio, Illinois, Oklahoma, Texas, Colorado and Florida.

This writer attended her first convention as a collegian in 1928, and the outfits from then on were actually worn at the various conventions. Luckily, some of us never throw anything away, especially clothes that bring back golden memories.

Naturally at the two Pasadena conventions in 1938 and 1960, we had our own version of the famous Rose Parade. At the early one, chapters made miniature floats covered with real flowers furnished by the hotel. Later, at the Province Pride luncheon, each group portrayed their province with tableaux posed in front of the speakers' table. Ohio literally took the cake with their red and white cheerleaders.

Highlight of both conventions was the beautiful Hawaiian dinner held around the pool. In 1966 in the Bahamas we all wore muu-muus and such at an outdoor buffet dinner. Gwen McKeeman even saved her colorful dress which was modeled by Cindy Winslow.

Chicago hosted three conventions, and in 1958, a contest was held to elect a Convention Queen. Newly elected President Helen Nolop crowned blonde Mertie Cate Barnes from Sigma chapter at the final luncheon. The robes she wore were modeled this time by Sigma's current president, Amy Viso.

A fun thing at this convention was the contest to find your twin. Name tags had numbers and you had to search for your twin, and could immediately come together to claim your prize. At this convention Gamma Nu chapter at Eastern Illinois received the Council award, so it was appropriate to have Kim and Kerri Robbins, real-life twins from Gamma Nu in our show.

We convened in St. Louis at the Chase Hotel in years 1954 and 1968. In those days it was a tradition to have





*Early twentieth century gown worn by Debbie Nesbitt Jenkins, Alabama-ΑΓ and bathing suit by Cindy Massman, Eastern Kentucky-ΞΒ.*

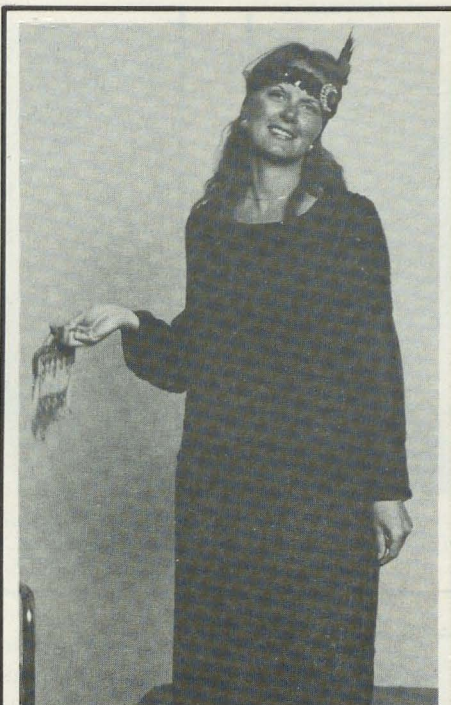

*Evelyn Barr Kramer, Alpha Theta CCD in a beaded roaring twenties outfit.*

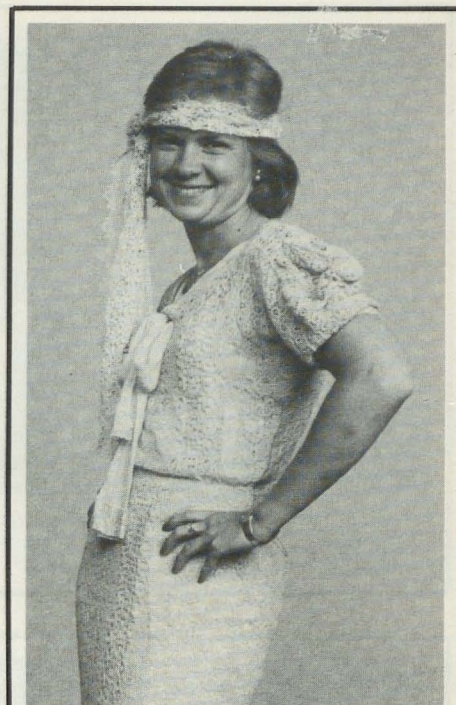

*Maria Toon, Louisville-BΓ in an early crocheted lace dress.*

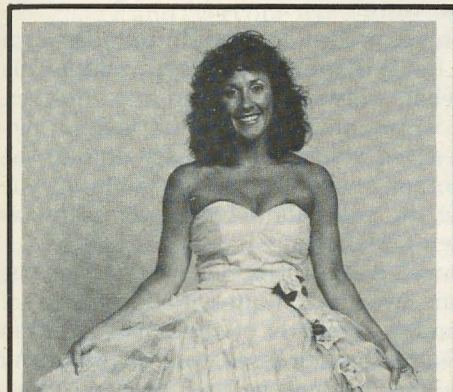

*Kentucky PCD Jennifer Plenge in a formal worn at the 1954 St. Louis convention.*



*The Singing in the Rain sisters Debbie and Desiree Tamborello from Delta Beta chapter at Tampa.*



*Kellye Blanchard, Georgia College-ΑΠ and Mandy Calhoun, Georgia-ZΠ modeled Palm Beach convention formals belonging to Lucile Crowell Cooks and Sue Adrianson Skambis.*



*Denise Koehn, DePaul-ΘΘ and Diane Overland, Iowa-I display chiffon pajama formals worn at the 1970 Phoenix convention.*



*In circus costumes from the 1973 Palm Beach convention: Kristi Barclay, Georgia State-ΔΔ; Linda Roberts, Florida State-ΑΣ; Kathy Smith, Tampa-ΔΒ, and Stephanie Weiss, Florida State-ΑΣ.*



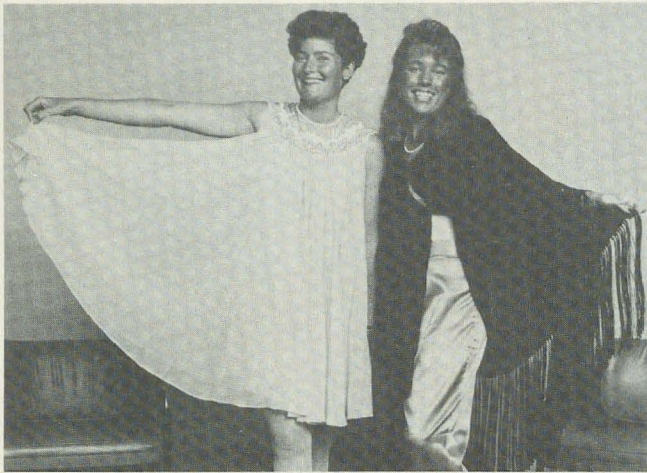

*Fielders Shawn O'Halloran, Oklahoma State-AE and Lee Ann DeReus, Iowa State-BK with the 1968 mini and 1928 negligee.*



*Diane Jones Skelton, Southern Mississippi-EM, in Lampkin outfit from Phoenix. Jodi Cox, Houston-ΔΘ and Leslie Sims, Stephen F. Austin-ZΨ were round-up gals from 1985 in Scottsdale.*



*The pink chiffon from the Awards Banquet at the Doral was modeled by Kim Jackson, Texas/Arlington-IΨ.*

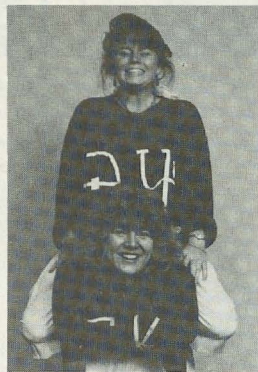

*Ohio cheerleaders were Kelly Wright, Kent-ΓK and Julie Stember, Ashland-ΘΨ.*

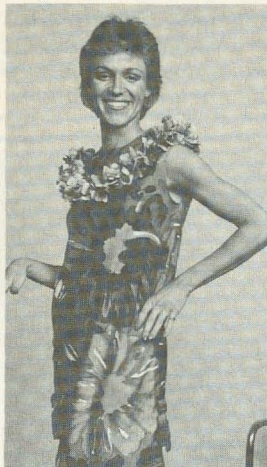

*Cindy Winslow, Miami-A in a Hawaiian dress worn in the Bahamas.*



*Stephanie Bell, Kentucky-AΘ modeled this mini culotte from 1968.*

talks representing Council, Province Directors, and Alumnae and Collegiate presidents. In 1954, the president from the Louisville chapter, Carol Sharpe, had to follow such luminaries as Julia Bishop Coleman and Gertrude Houk Fariss, and she saved her gown of shaded net which Jennifer Plenge, presently Kentucky Province Director, wore.

One of the fun things at the Pups and Hounds dinner in 1968 directed by Katie Blanche Stallworth and Myrtle Hinkly was the debate between mini and maxi dresses, which like today were competing for the fashion picture. Carol again saved a very mini dressy culotte she purchased just before convention in St. Louis. A blue chiffon, beaded at the yoke almost stole this show as modeled by Shawn O'Halloran.

Probably the most beautiful banquet ever was the Oklahoma Indian Awards banquet. Programs were Indian teepees, and the shields of the various Indian tribes with their feather headdresses were displayed. All of the Oklahoma delegates were in Indian costume. Gwen McKeeman and Marvona Tavlin couldn't bear to do away with their costumes. Gwen was the toast-mistress and Marvona then a college president.

Baseball hero Stan Musial was swamped by ΔZ fans when he arrived to pick up his wife Lillian who was the convention initiate. The scoreboard at the stadium lit up that week with a welcome to Delta Zeta.

At the 1970 Phoenix opening banquet, a national vice-president wore a daring long white chiffon outfit with pants, only to be greeted by a collegian from Iowa in one of apricot chiffon. We chuckled at the later NPC meeting when the chairman appeared in the same outfit but in brown chiffon.

To refresh our memories of what happened at this convention Lampkin staff Diane Skelton and Beth Moore painted a jacket for this Editor with all of the highlights. (At the next convention they added a hat also depicting the highlights happenings in Palm Beach.) I am sure in years to come, no one present last summer will forget the rose trimmed tennis shoes the Lampkin





*Amy Reimer, Central Oklahoma-EY and Emily England, Nebraska Wesleyan-BT were the Indian maidens.*



*Real-life twins Kim and Kerri Robbins, president and vice president of Gamma Nu chapter of Eastern Illinois.*



*Lisa Moses, Baldwin-Wallace-ΓΑ displays a vintage poodle skirt complete with bobby socks.*

staff came up with. Of such are memories made.

We returned to Arizona in 1985 with an outdoor ranch type dinner, and everyone wore rodeo dresses and skirts and danced the Cotton Eye Joe. Our Texas darlings in the show looked more like Rodeo Drive than ranch type rodeos.

Florida in the summer is a popular convention place and this was our fourth trip to the sunshine state. Norma Andrisek came to her first convention in Miami in 1956. Psi chapter came from Franklin, Indiana in its entirety to sing all through convention. They probably sang all the way down and back on their chartered bus.

It was to the Breakers in Palm Beach in 1973. Beverly Burnsed was in charge of the Fun dinner and she made it a circus event with decorations and favors from Ringling Bros circuses which wintered in Florida. Everyone was told after they arrived to design a costume appropriate to the occasion, and the outfits were wondrous. Bev was the ringmaster, Gwen the lion tamer, me the fat lady, and Jane Thompson covered her bathing suit with balloons.

Everyone remembers rain and the problems it produced. In Swampscott in 1948 delegates had a boat trip up to Salem and back in very rough weather, culminated with a lobster feast on the beach. It rained, and it poured, and some even crawled under tables to finish their feast.

And it rained just before the Awards banquet at the Doral in 1979. Chairman Carolyn Gullatt in a stunning pink chiffon got there early to see to the decorations, and then she waited, and waited, for everyone to arrive. Since we were housed around the grounds, no one wanted to drench their lovely formals, and the dinner was served an hour late.

Delegates were told to wear a tee shirt and bring one to exchange around the pool another evening. The Findlay, Ohio, alums presented me with one of theirs which read "ΔΖ, It improves with Age."

Our parade of convention memories ended as it began, with early twentieth century gowns, but these three were worn by Council members and their escorts at the Diamond Jubilee convention in Columbus, Ohio. Mary Lou Barth sent two gowns from her family treasures, and Marianne McKeeman wore hers to escort her mother.

Some of the luncheon decorations were also saved from previous conventions. The program read "Butterflies, like memories, are beautiful and fragile."



*From the Diamond Jubilee convention: Lisa Rix, Bowling Green-ΓΤ; Tracy Behrend, Wittenberg-BX, and Delta Xi's CCD Marianne McKeeman Cravens, Oklahoma State-AE.*



# 1987 Scholarships

## Founders Memorial Scholarships



Jodi Cox  
Houston-ΔΘ



Leann Danner  
Central MO-ΕΤ



Michelle  
Kochenower  
Central OK-EY



Linda Neyens  
NE Wesleyan-BT



Maria Toon  
Louisville-BΓ



Susan Unwin  
Wayne State-EΣ



Sherry Campbell  
Tennessee-BA



Stacy Clark  
CSU/LA-ΘΡ



Karen Franklin  
Morehead-KT



Carol Fontenot  
LSU-Σ

In memory of the founders, six Founders Memorial Scholarships are awarded annually to junior and senior women outstanding in chapter, campus and scholastic activities. The 1987 \$600 award winners are:

### Jodi L. Cox

#### University of Houston-ΔΘ

Outstanding in campus activities, Chapter President Jodi is a credit to Delta Zeta. She served on the Senior Week Committee, on the Orientation Team and as a University Ambassador, chosen Ambassador of the year. Her affiliations include Alpha Lambda Delta, Golden Key Honor Society and many other honor organizations. She has an excellent academic record and also works in the admissions office as an Admissions Representative. According to her PCD Merry Adamcik, she is a charming young woman with a delightful sense of humor.

### E. LeAnn Danner,

#### Central Missouri State-ΕΓ

Upon taking over as Academics Chairman the end of her freshman year, she developed a program that resulted in a significantly-improved chapter GPA. Her accounting major helped her as treasurer the following year and now as president, she sees her role as a goal setter for herself, the chapter and the chairmen. According to her CCD, Leann is a very confident, comfortable president respected for her leadership, campus involvement and high GPA. She is a cheerleader, has served in student government and is a member of numerous honor societies.

### Michelle Lynn Kochenower, Central State University-EY

Elected the 1986 Homecoming Queen, Michelle is "one of those exceptional members who volunteers for all sorority activities, remains extremely active on campus and still has one of the highest GPA's in the

chapter," according to PCD Lisa Tuttle. She has served her chapter as philanthropy chairman, the Panhellenic delegate and worked in the CSU Speech & Hearing Clinic as secretary. A business administration/computer science major, Michelle will complete college in 3-1/2 years graduating at the end of the fall '87 term.

### Linda Jean Neyens

#### Nebraska Wesleyan-BT

Linda, serving as vice president of pledge education, is not only a leader but a behind the scenes worker in her chapter. A psychology major, she participates in Psi Chi Honorary, the Student Affairs Senate, New Student Orientation, Ambassadors, and Union Programs. A member of *Who's Who*, as a sophomore she was selected by faculty to participate in LEAD Retreat for potential leaders. After graduation Linda hopes to continue her education as a graduate student.

### Maria Antoinette Toon

#### University of Louisville-BΓ

Chapter President Maria is according to her PCD, "a jewel doing an outstanding job." Her enthusiasm and sparkling personality delighted those she met at the 1987 National Convention. Having served as rush chairman the year before she said in her application, "Delta Zeta has given me so much in so many ways; pledging was the best decision I've made in my life." Maria, a Nuclear Medicine Technology major with a 3.88 GPA, had the distinction both as a sophomore and a junior as having the highest GPA in the Panhellenic system. She's a member of *Who's Who*, serves as a Mentor, assisting incoming freshman and participates in intramurals.

### Susan Marie Unwin

#### Wayne State University-EΣ

Susan has served Epsilon Sigma chapter as vice president of pledge education, vice president of membership and now as president. An art





*Christine Geers*  
*Ohio State-Θ*



*Bonnie Kimberland*  
*Robert Morris-ΞX*



*Helene Moses*  
*Rochester-ΑΙ*



*Sheila Parks*  
*Washington-K*



*Michelle Todd*  
*LSU-Σ*

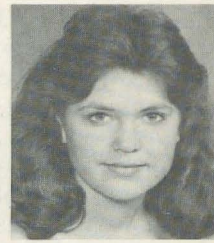

*Shelley Wall*  
*Jacksonville-ΑΓ*

education major, she enjoys painting, drawing and dancing. She's been on the Dean's list since 1983 and is a member of Golden Key and Phi Eta Sigma Honor Societies. Susan is dedicated to Delta Zeta and very responsible, according to her CCD.

## **Undergraduate Scholarships**

Undergraduate scholarships are given annually based on financial need and chapter and campus activities. Ten \$600 scholarships were awarded to the following collegians:

### **Sherry Campbell** **Tennessee-BA**

Sherry, a pre-physical therapy major with a 3.5 GPA, served her pledge class as president, was elected vice president of pledge education but was unable to complete her term of office because financially she had to withdraw for a term. She is a member of Golden Key Honor Society and an enthusiastic participant in Delta Zeta activities.

### **Stacy Jean Clark** **CSU/Los Angeles-ΘP**

As the chapter social chairman she started several campus traditions and "has helped the chapter to be unified and giving." A CSU/LA cheerleader, Stacy is described by her CCD as mature, compassionate, and supportive. She was an outstanding vice president of pledge education. A senior communications disorders major, she hopes to continue her education in the field of medicine becoming an ear, nose and throat specialist. She works part-time at the Center for Rehabilitative Speech-Language-Hearing Service.

### **Karen Anne Franklin** **Morehead State-KT**

Described as a well-rounded student who is contributing to the lives of others while receiving a college education, Karen is active both in her chapter and on campus. A co-chairman of Greek Week last year, she has also served as Panhellenic secretary and a rush counselor. She is the Eagle Mascot for all the basketball and football games, has been president of her resident hall and is currently Kappa Tau chapter president having previously done an excellent job as vice president of pledge education.

### **Carol Cherie Fontenot** **LSU-Σ**

Currently a junior and vice president of pledge education, Carol was nominated for the LSU Outstanding Sophomore Award. On campus she has been involved in the campus visit publicity committee, Campus Crusade For Christ, intramurals and served as a LSU baseball Bat Girl. A microbiology major with a 3.87 GPA, she has been on the Dean's List since entering LSU and her plans include attending pharmacy school after graduation.

### **Christine Marie Geers** **Ohio State-Θ**

"I hope to graduate with honors and then attend law school," said Christine, a senior political science major with a 3.7 GPA. Having pledged as a junior, she is serving Theta chapter as academics chairman. Her campus involvement includes secretary for the Ohio Staters, Inc., a unique service group limited to 36 students and 14 faculty, treasurer for a cooperative dormitory and many honoraries.

### **Bonnie Ann Kimberland** **Robert Morris College-ΞX**

While maintaining a 3.57 GPA, Bonnie has balanced employment, an

internship and Delta Zeta leadership. A business teacher education major, she is currently serving as Xi Chi treasurer. A professor notes her leadership ability and feels she "has the potential to be an excellent teacher."

### **Helene D. Moses** **Rochester-ΑΙ**

Helene is serving on the Panhellenic Executive Board as public relations chairman. A psychology major, she has had several research assistantships and made the Dean's List. She has served Lambda Iota as academics, public relations and courtesy chairman.

### **Sheila Karen Parks** **Washington-K**

Working 20-30 hours a week in addition to carrying a full load, Sheila has always found time to devote to Kappa chapter. Now serving as president, she previously served as vice president of membership and according to CCD Carin Steckler did "an excellent job resulting in the most successful rush since our re-colonization five years ago." Sheila is a communications-advertising major.

### **Michelle Lais Todd** **LSU-Σ**

As an international trade and finance major with a 3.8 GPA, Michelle hopes to receive a B.S. in Business Administration and go on for a MBA. She's been on the Dean's List since entering LSU, was nominated for Mortar Board Top Ten Freshman and actively involved in campus activities such as Greek Week, Homecoming, March of Dimes Walk-a-thon, Campus Crusade For Christ and intramurals. She is serving Sigma chapter as recording secretary.

### **Shelley Lorraine Wall** **Jacksonville State-ΑΓ**

While carrying by special permission two hours above the maximum,



Shelley made a 4.0 GPA. In addition she served as vice president of membership, was a physics lab assistant, a resident assistant, and worked part-time at a local fast food restaurant. A member of the biology club and Beta Beta Beta, the biology honor society, her biology professor said, she is "a charming and charismatic young lady who has an excellent working relationship with her fellow students and professors."

#### **Edith Head Scholarship**

This annual scholarship (\$600) is given to a student pursuing a course of study leading to a career in Fashion Design. The 1987 Award went to:

#### **Jennifer Lee MacMillan CSU/Long Beach-ΔΔ**

A fashion design major, Jennifer's goal is to own and operate a bridal salon designing her own custom gowns. She is a member of the Home Economics student activity organization "Students In Fashion" and has been on the President's List. As courtesy chairman for Delta Alpha, her CCD says she "has a special way of showing others that we care."

#### **Gail Patrick Velde Scholarship**

This annual \$600 scholarship is given to a collegian based on financial need and chapter and campus activities. The 1987 award went to:

#### **Christine Marie White Central Missouri-ΕΓ**

The outstanding treasurer in the province according to her PCD, Christine has the admiration and respect of her chapter. Her finance major has been helpful. With a 3.5 GPA she has made the Dean's List. Her CCD describes her as a member always willing to do anything asked of her.

#### **Nancy Holliman/Houston Scholarship**

The Nancy Holliman annual scholarship was established by the Houston alumnae for a collegian pursuing a degree in hearing. The 1987 award went to:

#### **Sherri Paige Jordan Appalachian-ΛΦ**

A speech pathology-audiology major, Sherri has been teaching the

Creed in sign language at chapter meetings. She is Lambda Phi's philanthropy chairman. With a 3.7 GPA, Sherri has continually made the Dean's List and is a member of several honoraries.

#### **Catherine Benjamin Becker Scholarship**

This annual scholarship (\$600) is given to a member pursuing a course of study in the fields of accounting, finance, banking or medical technology. The 1987 award went to:

#### **Cynthia Marie Turner Old Dominion-ΘΦ**

Chapter Treasurer Cindy, is a competent young lady pursuing a course of study in the field of accounting. Working part-time, she does the bookkeeping for a law firm. Her employer describes her as mature, cheerful and enthusiastic. The previous year she served her chapter as philanthropy chairman.

#### **Alice B. Huenefeld Memorial Scholarship**

The Alice B. Huenefeld Scholarship is awarded biennially to a sophomore or junior majoring in child development or primary education. The 1987 \$200 went to:

#### **Kimberly Dawn Shell, Appalachian-ΛΦ**

With a 3.9 GPA, Kimberly had the highest GPA of all Greek sophomores. She's on the Dean's List and President's Honor Roll. An elementary education major, one of her professors writes, "Kimberly has strong academic credentials combined with positive interpersonal skills."

#### **Arlene Davis Memorial Scholarship**

The Arlene Davis Scholarship is given annually to a Delta Zeta pursuing an aviation related career. The 1987 \$600 award went to:

#### **Melissa Anne Blevins Middle Tennessee-II**

Chapter President Lisa is an Aerospace Administration major who is committed to maintaining a high GPA and being an efficient, well organized president. According to her CCD, the chapter has made great progress under her leadership. She is a member of the professional aviation frater-



*Christine White  
Central  
Missouri-ΕΓ*



*Jennifer  
MacMillan  
CSU/Long Beach-ΔΔ*



*Sherri Jordan  
Appalachian-ΛΦ*



*Cynthia Turner  
Old Dominion-ΘΦ*



*Kimberly Shell  
Appalachian-ΛΦ*

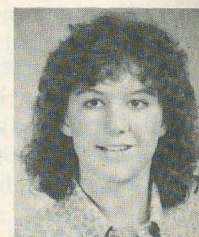

*Melissa Blevins  
Middle TN-II*



*Ann Marie Minter  
Southwestern-ΓΖ*



*Anne Moser  
Bowling Green-IT*

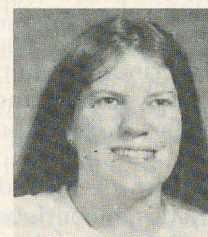

*Suzanne Ralston  
Kutztown-KP*



nity, Alpha Eta Rho, and has been active in intramurals.

### **Helen Woodruff Nolop Scholarship**

The Helen Woodruff Nolop Scholarship is awarded to assist women graduate students in the field of audiology or applied areas of speech and hearing. The 1987 \$500 award went to:

### **Catherine Vea Palmer University of Massachusetts, Northwestern University**

Holding a masters degree in Audiology from Northwestern, Catherine has returned to work on a Ph.D in Audiology and Hearing Impairment. The last two years she has worked as a research assistant for two Ph.D's at the Veterans Administration Medical Center, Long Beach, Calif. Her Master's thesis entitled, "Use of the Communication Profile for the Hearing Impaired in Evaluating Hearing Handicap in Aging Adults" was presented at the America Speech-Language-Hearing Association Convention in November 1985. She has also prepared a manuscript of this thesis which is being reviewed for publication. Professors and employers writing in support of Catherine feel she is an asset to her profession and that she'll excel in doctoral studies. Catherine is not a Delta Zeta.

### **Graduate Scholarships**

Graduate scholarships are given to Delta Zeta women seeking a graduate degree, in need of financial assistance. The 1987 \$600 awards were presented to:

### **Janice Jelks Cox Southwestern Louisiana-ΔK**

Formerly an inner-city high school Spanish teacher in Boston, Jan is now teaching part-time and doing graduate work in Spanish Literature at Boston College. She is also serving Delta Zeta as Province I PAD. Jan had been philanthropy chairman for the Twin Cities alumnae and upon moving to the Boston area was instrumental in the organization of the Metro Boston alumnae chapter. Jan's supporters admire her for balancing a career, taking college courses, being a mother of a five-year-old and active Delta Zeta alumnae participation. Her

enthusiasm is an inspiration to others.

### **Karen Ann Johnson New Hampshire-ΘΓ**

A political science major graduating cum laude, Karen also served as Student Body President at UNH. Since graduation she has worked as a Staff Assistant to the Dean for Student Affairs at UNH and as the Assistant To The General Counsel, University System of New Hampshire. Karen has now returned to school to pursue a career in law. She is the Panhellenic Advisor at UNH and has been asked to serve on the UNH Greek System Review Committee. Her undergraduate honors were numerous including Mortar Board and the Jere Chase Service Award.

### **Ann Marie Minter Southwestern-ΓZ**

"I plan to continue working with Delta Zeta where ever I am," said Ann, a first year graduate student at Rice University, Houston, Texas, working toward a Ph.D in Biology. At Gamma Zeta chapter she served as president and vice president of pledge education. Ann is admired for her dedication and love of Delta Zeta plus her commitment to educational goals. On campus she played in the band and was a member of several honoraries.

### **Anne Melinda Moser Bowling Green-ΓT**

Having traveled as a Delta Zeta Field Representative from May 1985 to May 1986, Anne decided a career in College Personnel Administration and Counselling was what she wanted to pursue. She is now working towards a Master's in this field at Indiana University. Anne is a former Grace Mason Lundy Award winner and chapter president. She has served as membership chairman for the Indianapolis North Central alumnae.

### **Suzanne Muir Ralston Kutztown University-KP**

"As a Delta Zeta she showed much responsibility and dependability as well as sensitivity to others and I'm totally convinced she will excel in graduate school," said CCD Susan Miller. Suzanne, who served as Kappa Rho treasurer and president, is now at Vanderbilt University working toward a Master's in Special Educa-

tion. Her specific course of study will prepare her to teach visually impaired children how to live in a sighted world.

### **Vee Shakarian Toner Loan Fund**

The Founders Memorial Foundation has granted \$200 loans to:

### **Kimberly Kay Kleveland Nebraska Wesleyan--BT**

A junior pre-med student, Kim is serving as Beta Tau's social chairman. She is active on campus as a Student Ambassador, New Student Orientation Leader, and is serving as the Natural Science Senator on the Student Affairs Senate. Kim is described as an upbeat, positive person who gets the most out of what she does.

### **Julie Ann Stember Ashland College-ΘΨ**

Chapter President Julie is also captain of the varsity cheerleaders and on the Homecoming Committee. She is a senior Speech & Hearing major and a very dedicated Delta Zeta.



*Sandra Farrow, DePauw-Δ alumna served as one of several runners who brought the ceremonial torch to the Pan Am Games in Indianapolis. Sandra was participating in a statewide Kiwanis Club effort to secure funds to support the Trauma Life Center at Riley Hospital in Indianapolis. For each measured mile, sponsors of Sandra had pledged \$100. The golden torch weighed 7 pounds and the flame was lighted at Mt. Star, 20 miles outside of Mexico City and flown to Chicago. From Chicago Olympic Gold Medalist Wilma Rudolph ran the torch to the Indiana State Line and the opening ceremonies.*



# He was a 'Born Leader'



*Norma and Dick Andrisek posed for this picture just before the Installation Banquet at convention in Innisbrook.*

To the world of education, Dr. John Richard Andrisek will be remembered as a leader, a teacher, a thorough problem solver with a goal — he always had a mission. To Delta Zetas, he will be remembered as a friend — and as our Norma's husband.

A former Marine, Dick Andrisek successfully guided the Berea (Ohio) school system through a financial minefield, earning it a state-wide reputation for excellence. Superintendent Andrisek died on August 6 of a massive blood clot in his lungs.

Dick was an intensely private man with a rather austere public demeanor; but he was a "born leader" according to his friends and associates. One of his golfing buddies was quoted in the *Berea News Sun* as saying, "He was quiet in the sense that he was not obtrusive or pushy, but he ran deep, really deep."

Dick was also an enthusiastic jogger, regularly running with a group that included school board member Leroy McCreary. McCreary said: "I was one of his running buddies. He would just turn up at my house and we would take off."

"I am very hurt that Dick did not have the opportunity to complete his

program with the board and then finally have the chance to do what he wanted to do so badly. (Dick had planned to resume his teaching career in the area of educational administration at John Carroll University in January.) He was a real class act."

Dick Andrisek died four months short of his retirement as Superintendent of the Berea Schools. He left behind a solvent school system with a national reputation for excellence — no small feat. Appointed superintendent of schools in 1973 following three years as assistant superintendent, Dick instituted a number of innovative policies in the Berea system that were subsequently adopted by school administrators throughout the state and, in some instances, across the country.

In 1986 Berea High School was recognized for excellence by the U.S. Department of Education — a source of considerable pride to Dick.

A graduate of Baldwin-Wallace College, Wesleyan University, with a Ph.D. in Educational Administration from Case Western Reserve, he served as consultant to seven school districts, from Kenai, Alaska, to North Royalton.

He was the author of several publications, including one on how to manage a strike and one on five year planning. Dick also taught graduate courses at Cleveland State University.

He was named Ohio PTA Educator of the Year in 1977 and was given the Baldwin-Wallace Alumni Merit Award in 1986.

Dick was a member of the American and Buckeye Association of School Administrators, the Suburban School Superintendents, the Greater Cleveland School Superintendents, which he served as president in 1983 and Phi Delta Kappa.

His friend Neal Hesche, called back from retirement as interim superintendent in Berea, talked of Dick's family life. "He was a person who had to climb to the top of every mountain peak in Rocky Mountain National Park just to say he and Norma did it."

Hesche continued, "I'll remember the man whose real pride in Norma's vocation allowed himself to overcome a small chauvinistic tendency and be introduced as 'Norma's husband.'"

He remembered Dick as a proud father, concerned about his children; and as a proud grandfather, especially at football games when he was no more than seated and he had to answer his grandchild's request for "popcorn, grandpa." He was so proud as he sat in son Rick's race car on a victory lap. And, Hesche continued, "he was a loving and devoted husband."

"But most of all," Hesche said, "I'll remember his telling me, 'Neal don't tell me your problems, just get the job done.' Then, he'd smile and walk away. 'Because of Dick, we'll all walk away from here stronger and better people for having known him. We thank God for allowing us to share in Dick's life.'"

Dick Andrisek is survived by his wife Norma, son Rick, daughter Susan and three grandchildren.

Delta Zetas may wish to contribute to the Andrisek Memorial Fund, c/o the Treasurer of the Berea School District, 390 Fair Street, Berea (a scholarship fund) or to either the Founders Memorial Foundation or the National Historical Museum in Oxford, Ohio. For indeed, John Richard Andrisek was Delta Zeta's friend.



# FMF Memorials

The Delta Zeta Founders Memorial Foundation gratefully acknowledges the following memorials received in remembrance of Delta Zetas and relatives and friends of Delta Zetas from July 1, 1986 to June 30, 1987.

ADAMS, ROBERTA PETERSON by Ruth Milner  
 ALKES, FRANCES by Betty Paul DeWitt  
 ALLEN, IRENE KARST by New Orleans LA alumnae  
 ALMOND, JOHNNIE F. by Fort Walton Beach Area FL alumnae  
 AUSTIN, MILDRED DRAGER by Wayne W. Austin  
 BAILEY, GRACE by Los Angeles CA alumnae  
 BANKS, ANN EZA by Portland OR alumnae  
 BARTHOLD, JEANNE FRETZ by Dorothy Graab  
 BILES, FRANCES HERZOG by Alpha Iota Reunion Group  
 BINNICKER, PAULINE JERNIGAN by Florida State-AZ  
 BIVENS, VIRGINIA H. by Peggy Mancari  
 BOSWORTH, JOSEPHINE by Portland OR alumnae  
 BRISTOW, CAROLINE "BONNIE" by New Orleans LA alumnae  
 BROWN, JOE by Leslie Foltin  
 BROWN, LOUELLA READER by Ninetta Sherwood Dack  
 BROWN, MARY ELIZABETH by Suncoast FL alumnae  
 CARTER, TRUDY by Ruth Donk  
 CATALDO, JOSEPH by Gold Coast Area FL alumnae  
 CLAY, SUSAN K. by Catherine Avery Clay  
 COLLIER, DIANNE MARY by New Orleans LA alumnae  
 CORRIGAN, ANITA WILLIAMS by Santa Monica CA alumnae  
 COX, DEBBIE BLACKMON by Corpus Christi TX alumnae  
 DAVIDSON, ETHELYN by Muncie IN alumnae, Dorris Pike Silverthorn  
 DAVIS, DEBBIE by Georgia State-ΔΔ, Susan Adrianson Skambis  
 DORAN, ADELAIDE L. by Virginia Burrows, Los Angeles CA alumnae  
 EDWARDS, JONATHAN by Portland OR alumnae  
 EDWARDS, KATHLEEN IRISH by Northeastern NJ alumnae  
 ELLIOTT, VIVIAN MERRIFIELD by Portland OR alumnae  
 ENGLEMAN, ELLEN B. by Portland OR alumnae  
 EPSTEIN, JANET by Portland OR alumnae  
 FAUNCE, ROBERT J. by Marsha Faunce Parsons  
 FORBES, FLORENCE by Eleanor Farnsworth  
 FRANCIS, MURIEL BULTMAN by New Orleans LA alumnae  
 FREED, WILLIAM by Dayton OH alumnae  
 FULLBRIGHT, HILLARY KRISTIN by Portland OR alumnae  
 GOLDSWORTHY, RUTH R. by Ruth Scott Noble  
 GOMES, EDWARD by JoAnne Roberts Funderburk

GRIFFITH, LEOLYN by Dorothy M. Pearson  
 GUIDA, FRANK by Josephine Mortellaro  
 HANNA, SARA ELIZABETH SAXBE by Berea OH alumnae  
 HANSON, HERTHA B. by Sun Coast FL alumnae  
 HAWKINS, JACKIE by Doris Bloom  
 HINKLY, MYRTLE GRAETER by Alpha Gamma Delta Foundation, Julia Wells Bower, Mr. and Mrs. Charles Bracht, Corpus Christi TX alumnae, Donna Hudson Dunn, El Paso TX alumnae, Mr. and Mrs. William Glover, Huntsville AL alumnae, Agnes Kettley, Madeline Stothers King, Grace Mason Lundy, MBank of Brownsville TX, Helen Woodruff Nolop, Northern Illinois University-TP, Oklahoma City OK alumnae, Carl and Ruth Riecker, University of Maine/Orono-AY, University of Tampa-ΔB, Valley Inn and Country Club Ladies Bridge Association, Western Michigan University-FII, Edna Wheatley, Violet S. Whitfield, Pearl Zoerb  
 HOCKER, ANGELA MARIE by Deanna Alleman McKinnon  
 HOLT, LOUISE PLATZ by Mary Voigt  
 HOUSTON, MARION ALLT by Marion Chadwick, Dona Gabel  
 HURT, MRS. SWANSON by Jerry Varney Pinnell  
 JOHNSON, JULIE FAIRFIELD by Fairfield County CT alumnae  
 JOHNSON, SHIRLEY THOMASSIE by New Orleans LA alumnae  
 JONES, THOMAS by National Council of Delta Zeta  
 KELLEWAY, AUGUSTA PIATT by Northern California Coordinating Committee  
 KELLEWAY, FRED by Delta Zeta National Headquarters  
 KELLEY, MARY RUTH by Frances Keith  
 LAMB, NATALIE by Orlando Area FL alumnae  
 LARSON, GENE MONROE by Portland OR alumnae  
 LEWIS, THELMA HENDERSON by Helene Sooy McCracken  
 LOY, HERBERT W. by Bartlesville OK alumnae  
 MALEDON, DOROTHY KREBS by Genevieve Walter  
 MARROW, VIOLA by Metro Area Omaha NE alumnae, Viola Springer Voohees  
 MASON, LESLIE RUTH POWER by San Francisco Peninsula CA alumnae  
 McCONAUGHEY, JACK by Dayton OK alumnae  
 McKEE, LARRY by Portland OR alumnae  
 MILLER, LOIS B. by Winifred I. Malloy  
 MILLOY, ZENDA HENDRICKSON by Portland OR alumnae  
 MITCHELL, RHONDA L. by Ruby Pittman Barham  
 MURPHY, MILDRED by Portland OR alumnae  
 NEWMAN, FLORENCE AND JOHN W. by Carol Paris Seay  
 ORME, RUBY CROCKETT by Greater Orlando Area FL alumnae  
 RAKOW, STELLA by Lucille B. May  
 RANES, ESTHER B. by Gold Coast FL alumnae  
 RICHAN, YETTA by Ruth Manske  
 ROBERTS, BREI ASHLEY by Houston TX alumnae

ROBERTS, EDWARD G. by JoAnne Roberts Runderburk  
 ROBERTS, JOSHUA CRAIG by Houston TX alumnae  
 ROMBERG, VIRGINIA K. by Indianapolis IN alumnae  
 SALTER, WIN by Shreveport LA alumnae  
 SAWYER, JACK by Los Angeles CA alumnae  
 SCHMOLL, BETTY by Leslie Geiger  
 SHAW, MARJORIE CARSON by Raleigh NC alumnae  
 SLEETH, IRIS DUVA by Portland OR alumnae  
 SOOW, BARBARA by Salt Lake City UT alumnae  
 STATE, MARY by Portland OR alumnae  
 STEWART, THELMA by Long Beach CA alumnae  
 STROUT, RANDOLPH E. by Eileen Smith  
 SVENDSEN, LILLIE J. by Portland OR alumnae  
 TEMA, CAROLINE SJOBLUM by Ronald and Kay Bach, Pauline Colleson, Louise Cragun, Inez Denesen, Frank and Dorothy Dosse, Bradford and Nancy Dunn, Robert and Marjorie Engles, John and Sylvia Kafkas, Hazel Leonard, Scott and Marian Miller, Cecil and Adean O'Brien, Carl and Richard Opheim, Mary and John Reiter, Ronald and Jackie Schuelein, Samuel and Janet Sivanich, Cornelia C. Smith, Mr. and Mrs. C. E. Swanson, George and Gaye Swenson, Twin Cities MN alumnae, James and Renate Whitman  
 TERRY, GLADYS R. by Portland OR alumnae  
 THOMAS, AMANDA by Frances Winchester  
 TOWNSEND, MARTHA by Dorris Silverthorn, Rita Winters  
 TRAUM, ANN DAVIS by Georgia Hook  
 WALKER, MARILYN by Carol Ann Buerger, Alene Hale  
 ZIMMERMAN, MARJORIE LEACH by Lenora Porter Galbreath  
 ZUPCIAL, MARION TELFORD by Naida Telford

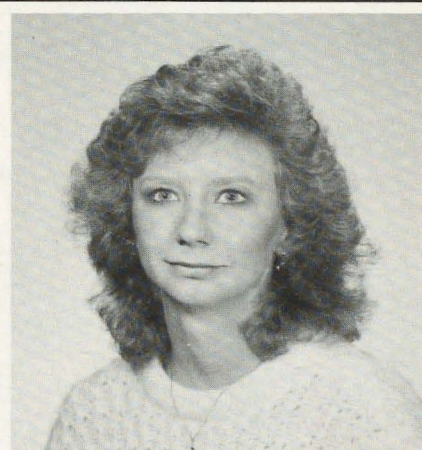

*Lada Gibson, Marshall University-ΔY has been named Academic All-American and is a nominee for Outstanding College Student in America.*



The National Council  
is pleased to announce the  
recent recolonizations  
of  
Delta Chapter  
DePauw University  
Alpha Beta Chapter  
University of Illinois  
Alpha Epsilon Chapter  
Oklahoma State University



*DePauw-Δ's first colony pledges!*



**A sampling of excited new colony pledges!**







*Delta Zeta's largest colony to date: 133 pledges at University of Illinois-AB.*



*Extension team members take a break from rushing at Illinois — a "fringe benefit."*



*Alpha Epsilon's successful recolonization team ready for action!*



*Initial pledges of recolonization at Oklahoma State University-AE.*



# VALERIE: A True Delta Zeta

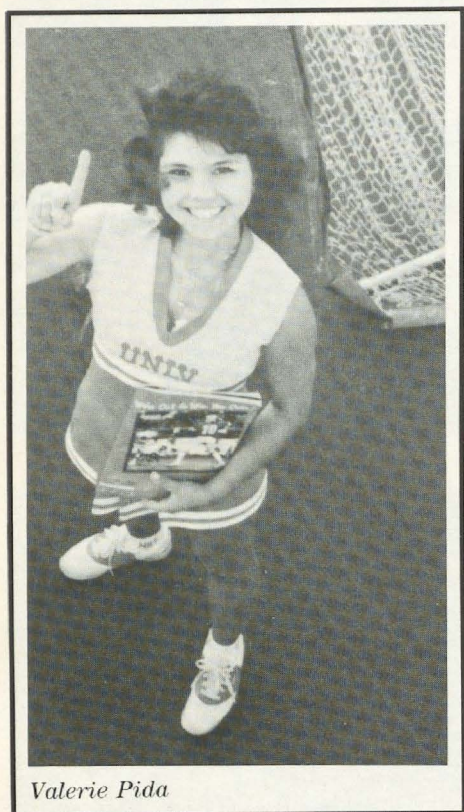

Valerie Pida

by Lisa Story, CCD  
University of Nevada/Las Vegas-1Φ

During UNLV's climb to the Final Four Basketball Championships last March and April, Las Vegas newspapers and television stations overflowed with the news of the Runnin' Rebels success. Then they discovered a special human interest story: one of the UNLV cheerleaders was suffering from cancer and needed an expensive bone marrow transplant or, as she stated during a television interview, she would die.

UNLV cheerleader Valerie Pida was 19-years-old then and fighting off Hodgkins Disease for the third time in seven years.

After the publicity, thousands of Las Vegans and people across the country came to her aid and donated money to help pay for her medical expenses. The bone marrow transplant was performed last April, and Valerie is now recovering at home.

To Las Vegans and members of her sorority, she is a celebrity and "VALERIE" is a household name synonymous with courage and strength. Through all the pain, drama, and publicity, Valerie has maintained her charm and modesty and still makes complete strangers feel as if she is their very good friend.

I first met Valerie on the night of her Delta Zeta initiation last spring. I wanted to meet the girl the entire city was talking about; she was everything I expected and more. Not only was she beautiful, but probably the nicest person I ever met.

Valerie had pledged the Iota Phi chapter of Delta Zeta during the 1986 fall semester. She was to be initiated with her pledge class, but she found that the cancer had grown back and had to drop her classes. Valerie did not tell many people about this and her friends kept her secret.

It was not until the media focused on Valerie that the chapter understood the truth. They quickly planned a special initiation before Valerie cheered on the Rebels at the Final Four and then entered the City of Hope Hospital in Duarte, Calif.

While the chapter was preparing for initiation, I sat with Valerie and we talked. She was excited about the initiation and told me that if she had daughters, she wanted them to join Delta Zeta.

I have talked with Valerie on several occasions since that night and each time I feel so very special because I know such a remarkable person. She said many people tell her she is special and that she brings out the best in them.

"If I was an inspiration that brought out the good in some people, then they are the ones that are special. I didn't give it to them, they always had it," she said.

Valerie laughs at many experiences in her life which most people would find sad or bitter. She sees good in everyone and everything, and her sincerity and innocence endear her to friends, family, and even a city of strangers.

Despite the suffering her illness has incurred on her and her family, Valerie talks about her cancer as if it was a fact of life, like going to the dentist for yearly check-ups. She has strived for normalcy and order in a life turned upside-down every few years by cancer.

The first signs of cancer appeared when she was 12 years old and had discovered a lump on her neck. Her parents took her to a hospital, but the physician told her it was nothing to worry about and to apply a heating pad.

Valerie found more lumps and went back to the hospital several times over the course of a year only to be told that she was healthy. She began to ignore the growths even though they had increased to 10 and were spread across her neck and under her arms. So when she needed a physical to play volleyball for her junior high school, Valerie was surprised by the physician's response to her lumps.

This time a different physician checked Valerie and immediately suggested a biopsy. The operation determined that Valerie did indeed have cancer and she underwent treatment at once.

Valerie requested that the hospital not be named to save them from embarrassment, and she never mentioned the fact that, maybe if they had discovered the cancer a year earlier, it would not have become so severe.

But that's not Valerie's style. In fact, she laughs about her junior high school days when she became a cancer victim and a teenager simultaneously.

"When I got it, I just fit it into my schedule. It became another activity. I never thought about it in a negative way, I just dealt with it. Thinking back it is pretty funny because I kept a 4.0 grade point average."

She went into remission in junior high and the hair she had lost during chemotherapy grew back. Then while attending high school, she again suffered from the lymphatic cancer. Despite her baldness, pain and chemotherapy, Valerie spent her high



school years as a cheerleader just as she had done in junior high.

The cancer went into remission again and her family relaxed until Valerie's sophomore year at UNLV when they found the cancer had grown back. This time, she was told that she needed a bone marrow transplant or she would die.

Valerie knew she would survive.

"I was told I would die without the operation, but I knew I would never die from the disease. I've always known inside that this would be the most difficult thing I've ever been through in my life, but I would come through," she said about the cancer and the bone marrow transplant.

Her steady belief in herself helped her through the pain and fatigue she experienced before the bone marrow transplant, and she cheered on the Runnin' Rebels at the Final Four just days before she entered the City of Hope Hospital.

"I was sick during the game, but I didn't let it show. I was there to cheer-not be sick," she said about her job as a cheerleader which she has always taken very seriously.

She was greatly disappointed by the Rebels loss, and she cried at the end of the game. She cheered up after one of the players put his arm around her and said the loss wasn't so bad because the players had realized that there were more important things in life than the game.

After the excitement of cheering in front of thousands, Valerie had to deal with the reality of her situation.

Her third, and final, battle with cancer gave the Pida family a more serious responsibility — not only would one of them have to offer their love and support, but also a part of themselves.

Her brother John, who was in the Air Force and stationed overseas, was transferred closer to home. Until John returned from Germany, her sister Teresa had been slated to donate the bone marrow since hers was a closer match than Valerie's parents and youngest brother, Michael's.

John was ultimately selected as the marrow donor. Teresa was relieved, not because she feared the operation, but because she dreaded the idea that Valerie might not accept her marrow.

"I don't think Teresa could have taken it emotionally if I had rejected

her marrow," Valerie said.

The actual bone marrow transplant was easy. It was the medication and treatment before and after the operation that was difficult to handle.

She was put on a special anti-bacterial diet and placed in isolation after the transfusion to protect her from any infection. Her white blood cell count went to zero, and she was extremely weak. Even then she said she did not lose hope, but she was not very enthusiastic either.

"I was just sick; I was just there."

Those first few weeks Valerie lay in bed too weak to even move. She concentrated on getting well for four months after the transplant and she spent much of her time in a special recuperation apartment on the City of Hope grounds. She was visited by friends and family, and she formed new friendships with other patients and the medical staff.

When the first biopsy showed that Valerie's body had not rejected the new marrow, words did not have to be spoken — Valerie understood the good news by her mother's smile.

Since her determined recovery, Valerie is taking things day by day. She adds, however, she has always lived life that way.

"I appreciate little things like . . . breathing," she said with a laugh. "I am grateful I am not blind or deaf. I have heard friends complain about stupid things and I tell them they should be happy that they are alive, that they can walk, because if you

think about it, there will always be someone worse off than you are, and you should be thankful that things are not worse."

Valerie has already returned to school, Delta Zeta, and cheerleading. Because she must guard against infection, she often wears a surgeon's mask in public, and she has received some strange glances.

While walking through the student union, two young men said to each other, "she's really taking this AIDS scare seriously."

Valerie just laughs as usual.

The chapter has warmly welcomed her back. She can only attend certain small functions at this point, but she has been building up endurance for additional events.

Recently, the chapter nominated Valerie as their Homecoming Queen candidate and she modestly, but happily, accepted their honor.

I am proud of Valerie and of the chapter. I know that all the girls in Iota Phi are very special, but when Valerie is around, they are unanimously so. She does bring out the best in everyone and she exemplifies what Delta Zeta means: strength, courage, kindness, sincerity, pride, spirit, and most of all, love.

I know I speak for the entire chapter when I say, "thank you Valerie for being my Delta Zeta sister."

*Editor's Note: Valerie is Homecoming Queen at UNLV! Picture on page 41.*



*Delta Zeta cheerleaders at UNLV-1Φ chapter: Valerie Pida, Chelly Bender, Ann Potenza and B. J. Willard.*



1986-1987

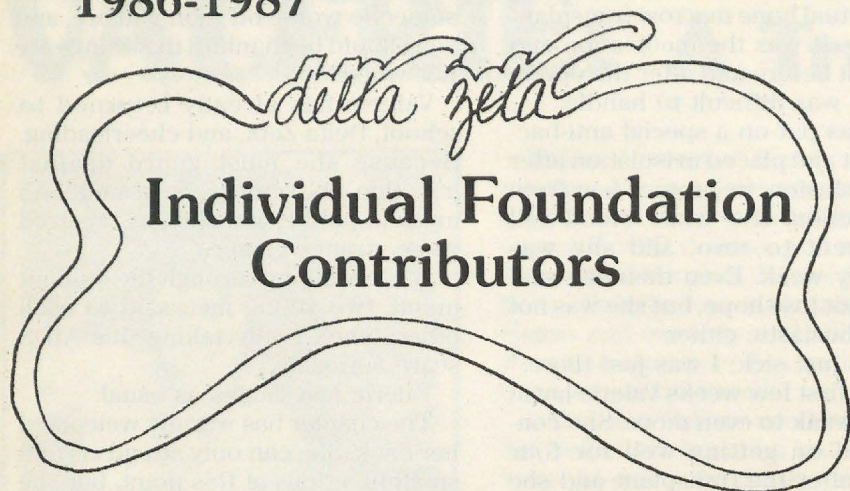

## Individual Foundation Contributors

Merry Westbrook Adameik  
 Mary Elizabeth Sawyer Adams  
 Jeanette Rickey Anderson  
 Lynne Anderson  
 Juanita Walker Anthony  
 Theresa Arata  
 Dolores E. Artau  
 Elsie Artelt  
 Victoria Saunders Artman  
 Rozella Dillard Ashbaucher  
 Sandra Askelson  
 Mildred Drager Austin  
 Kelly Lynn Babb  
 Stacey Leigh Bachman  
 Connie Burns Baird  
 Nita Midgley Baldwin  
 Kristi Barclay  
 Ruby Pitt Barham  
 Margaret Woodsmall Barnes  
 Ruth Lotspeich Barnes  
 Ann Cline Barr  
 Alice Williams Barron  
 Priscilla Beatty  
 Winnifred Becker  
 Gail Persak Beets  
 Ruth Rue Behnke  
 Carol Selway Bertz  
 Caroline Bigler  
 Margaret Billings  
 Marion Clarke Bliedorn  
 Doris Voigts Bloom  
 Barbara L. Bodell  
 Elisa Botts  
 Julia Wells Bower  
 Janet Coplen Bradshaw  
 Elizabeth Barbieri Bragg  
 Dorothy Varley Breitweiser  
 Debbie Seideman Brown  
 Marilyn Leiss Brown  
 Carol McAllister Buerger  
 Beverly Baldwin Burnsed  
 Mildred Butterfield  
 Lucille Irish Campbell  
 Donna Crowson Canezaro  
 Merle Martin Carlson  
 Martha Bone Carnahan  
 Margaret Carter  
 Dorothy Ellis Chambers  
 Mary Lynne Dulude Champion  
 Lillian Clark  
 Catherine Avery Clay  
 Patrice Lawrence Clevenger

Lois Walker Coates  
 Marilyn Bartoletti Comet  
 Karen Kane Courtney  
 Patricia Coyner  
 Ella Rau Cozens  
 Louise Clousing Cragun  
 Regina Crane  
 Mary Osburn Criss  
 Pamela McClure Cronenwett  
 Sharon P. Cutcliffe  
 Ninetta Sherwood Dack  
 Marjorie Danilson  
 Faye Davidson  
 Antonette Davies  
 Emily Davis  
 Sheila Somers Davis  
 Delta Zeta National Headquarters  
 Elizabeth Bates DeMars  
 Inez Wood Crimmins Denesen  
 Karen Martin Dessel  
 Rita Lamoree Detweiler  
 Elizabeth Baker Devereaux  
 Betty Paul DeWitt  
 Ruth Kaufman Donk  
 Dorothy Shekey Dosse  
 Pauline Barham Drewett  
 Donna Hudson Dunn

Claire Gaskell Eddins  
 Mary Louise Edwards  
 Ardis Homer Ehas  
 Patricia Eicher  
 Cynthia Shoberg Eidson  
 Mary Hipke Ellingsen  
 Marjorie Mailand Engels  
 Naidene Lybecker Evans  
 Carol Ann Evich  
 Mary-Ellen Fagnoli  
 Dorothy Farley  
 Elenor Mears Farnsworth  
 Ina Wilson Faulkner  
 Sherry Feltenstein  
 Margaret Edsel Fitch  
 Leslie Celeste Foltin  
 Wilda Eva Foote  
 Mary Margaret Calhoun Fore  
 Genevieve Forsythe  
 Carla Foster  
 Catherine Foster  
 Mary Ann Gallatin French  
 Elizabeth Eaken Fry  
 JoAnne Roberts Funderburk  
 Lenora Porter Golbreath  
 Alice Caroline Gallup  
 Elizabeth Schade Gant

Lauan Boynton Garnjost  
 Nancy Fitzer Gaston  
 Barbara Bankston Gates  
 Eva Ann Gaw  
 Leslie Jean Geiger  
 Helen L. Geri  
 Lada Gibson  
 Loretta V. Gilewicz  
 Doris Jansen Gillespie  
 Amy Reeh Glasgow  
 Grace M. Glasgow  
 Marian Goetz  
 Margie Casal Gonzalez  
 Dorothy Dietrich Grabb  
 Lori Greenly  
 Alene Verran Hale  
 Albertina Hankey  
 Beverly Moorer Hansen  
 Holly Ann Hardsaw, plus matching  
 gift from Pitney Bowes  
 Claire Webb Harper  
 Helen Harrington  
 Dorothy V. Hatmaker  
 Claire Beavers Henderson  
 Ruth Henderson  
 Isabel Brennan Higgins  
 Betty Hill  
 Marjorie Durkee Hilton  
 Irene Olson Hoffman  
 Charlotte Newhouse Holt  
 Georgia Delis Hook  
 Beatrice Poling Hulton  
 Edna Lorene House  
 Margaret Ann Houser  
 Doris Dalin Huffman  
 Beulah Hurd  
 Emily R. Husbands  
 Dorothy Niblack Jackson  
 Dorothy Jaynes  
 Lisa Maria Jenkins  
 Karol Sykes Johns  
 Betty Johnson  
 Lisa Overbey Johnson  
 Margaret I. Johnson  
 Sylvia Lee Kafkas  
 Frances Wilson Keith  
 Elaine Kerley  
 Reevel Kimmey  
 Dorothy Kirby  
 Donna Kriechbaum Klostermann  
 Margaret Mosehart Knapp  
 Edna A. Knipper  
 Wendy Wood LaBounty  
 Beatrice W. Laffrenz  
 Barbara Phillippi Lancaster  
 Ethel Landye  
 Janet Larson  
 Katherine Larson  
 Susan Spearie Larson  
 Betsy Bradley Leach  
 Debbie Ann Lebsack  
 Valerie A. Lewis  
 Judy Walker Lockle  
 Joyce Low London  
 Melinda Frances Love  
 Arnice Shelton Lovell  
 Nola Lowther  
 Grace Mason Lundy  
 Thelma Evelyn Macabitas  
 Winnifred Isham Malloy  
 Ineta Malmsten  
 Helen Mamarchev  
 Edith Johnson Mancari  
 Ruth Agnew Manske  
 Barbara Mapletorpe

The privilege of supporting Delta Zeta's work, through tax-deductible Delta Zeta Founders Memorial Foundation contributions, enables us to celebrate a proud heritage and make our tomorrows. These contributors have enabled the FMF to increase scholarships and grants, and provide support for Gallaudet University, House Ear Institute, and Delta Zeta's housing and leadership programs. The Trustees of the Delta Zeta Founders Memorial Foundation express their appreciation to the loyal members and friends who have made generous contributions . . . Thank you.



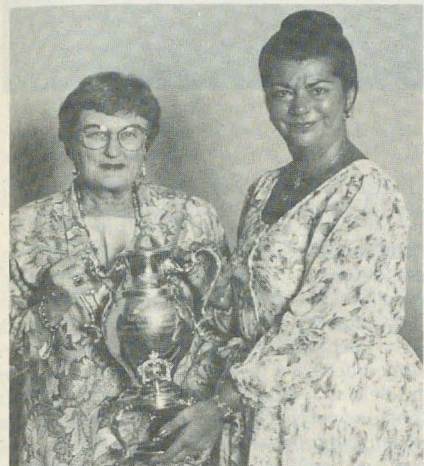

*The Katie Blanche Masters Stallworth coffee urn for Top \$ Chapter Benefit was given by Ruth Gump Thomas, Northwest Louisiana-EB in 1983 in memory of Katie Blanche. Recipient was Orange County alumnae chapter, Mary Nielson Prager, president. Charlotte Silversteen made the presentation.*



*The Gail Patrick Jackson award for Chapter Excellence Overall in Philanthropy, established in 1972 by the Lamp Lighters of Southern California to honor Gail, went to Portland this year. Betty Bragg made the presentation and the candelabra was received by Alumnae President Sandra Askelson.*



*The Katie Blanche Masters Stallworth urn for Top \$ Chapter benefit (small chapter) was presented in 1968 by Katie Blanche. It was renamed in memory of Katie Blanche in 1983. Fairfield County is the 1987 recipient. Accepting the urn is Gail Thorr-Rose, alumnae delegate. It was presented by Charlotte Silversteen.*

Arlene Newman Marshall  
Carol Finnegan Marshall  
Bernice Cox Martin  
Lucille Bolstad May  
Norma Clark McAdams  
Elizabeth Freeman McCoy  
Helen Sooy McCracken  
Velma Lockridge McKee  
Deanna Alleman McKinnon  
Patricia McLain  
Elsie Wheeler McTee  
Mary Vanetten Mienheartt  
Sandra Menn Miller  
Ruth Milner  
Janet Modere  
Dorothy W. Moeller  
Karen Severloh Moffitt  
Diana Zoppi Monia  
Maybelle Monroe Montgomery  
Lorraine Howery Moorhouse  
Josephine Sperandow Mortellaro  
Charla Petranovic Morton  
Lenora Sundt Mosimann  
National Council of Delta Zeta  
Olive A. Neelands  
Ida Carter Nelson  
Jane Willey Nelson  
Phyllis Hamley Newman  
Rosella Nichols  
Helen Nielsen  
Ruth Scott Noble  
Helen Woodruff Nolop  
Helen Norton  
Joanne Mary Oakstan  
Eleanor Cox Oglesby  
Velma Katherine Oliver  
Carol Tema Opheim  
Helen Ayer Ormston  
Joan Orr  
Claire Lawson Palmer  
Jane Ann Pardieck  
Marian Pisarek Parnley

Marsha Faunce Parsons  
Ruth Pasley  
Jeanette Barquist Paul  
Dorothy Lackey Pearson  
Geraldine Peebles  
Terri Ann Perna  
Dorothy White Peterson  
Kimberly Beth Petrella  
Mary Mast Pettegrew  
Alice Petterson  
Sue A. Pickerill  
Jerry Varney Pinnell  
Jennifer Plenge  
Maryann Brigida Polefka  
Kerry Price  
Una Primmer  
Emma Hutchins Rampton  
Maryella Louise Clark Ranks  
Mary Geiger Riggs  
Anita Roisum  
Elizabeth Ennis Rolfe  
Patricia Canady Rosser  
Mary Elizabeth Rubin  
Gladys H. Russell  
Jan Ryan  
Mildred Rygh  
Marian Jackson Salge  
Kathleen Bosworth Sandy  
Kathleen Cline Saunders  
Ava Maureen Sawyer  
Carmel A. Scaglione  
Carolyn Schink  
Ingrid M. Schmidt  
Katherine Kotila Scholz  
Linda Scott  
Carol Paris Seay  
Diane Zimmerman Schy  
Alice Shambaugh  
Kathryn Rank Shotwell  
Florentina Leipniker Shupack  
Dorris Pike Silverthorn  
Maurine Cilley Sinclair

Susan Adrianson Skambis  
Sharon Slovinski  
Cornelia Clousing Smith  
Eileen Smith  
Eleanor Dehm Smith  
Maribeth Smith  
Frances Rawson Snider  
Doris Soderstrom  
Lois Ritchie Spencer  
Marion Johnson Sprague  
Carolee Stadnicki  
Dorothy Stebbins  
Jean Nelson Stockham  
Barbara Ann Stovall  
Carole Green Strong  
Gertrude Welander Swanson  
Alice Lundgren Taylor  
Ada Grace Tedder  
Doris Read Thoen  
Cynthia Gaye Thorson  
Jean Moore Trattner  
Karin Bengtsson Turnquist  
Lisa Fisackely Tuttle  
Leandra Scott Uplinger  
Lucy Cifuni Valentino  
Tracy Ann Varner  
Mary Dewein Voigt  
Viola Springer Voorhees  
Genevieve Walter  
Elizabeth Ritchey Walters  
Mae Agneberg Walton  
Judith Tipton Walz  
Dorothy Graf Warren  
Bethel Eidson Watney  
Dorothy Haeger Weis  
Inez Oatfield West  
Emma E. Wetzel  
Edna Laura Wheatley  
Marcia Baird Whipple  
Bernice Bissett White  
Violet Sharratt Whitfield  
Marlene Rathbon Wilkinson

Catherine A. Williams  
Julia Bryant Williams  
Louise Williams  
Maryalice Hagerty Williamson  
Marianne Belding Willing  
Jonolyn Wilson  
Ruth Wilson  
Mary Frances Winchester  
Barbara Gayle Wingo  
Barbara Schaefer Winslow  
Susan Mary Gorman Winstead  
Rita Affert Winters  
Luvola Huffstutle Wisneski  
Mary Palmer Woods  
Martha Stewart Woodward  
Donna Donnelly Wylie  
Mary Lou Yakymni  
Jean Young  
Marian Telford Zupcich  
Karen Corey Zwergel

National Convention Attendees from:  
Province II  
Province III CCDs and Chapter Presidents  
Province V  
Gamma Alpha Chapter  
Province XI  
Province XV-C  
Province XV-S  
Province XVII  
Province XX  
Province XXII  
Province XXIII  
Province XXIV  
Alpha Sigma Chapter



# Delta Zeta on Campus



*Delta Armstrong, Florida State-AΣ was one of 123 students from 110 colleges and universities and 42 states chosen for campus and organizational leadership, desire to reach higher levels of personal achievement and willingness to help others do the same. This was the 1987 LeaderShape Institute sponsored by Alpha Tau Omega which was held at the University of Illinois Conference Center. Delta goes over exercises with Gregg Primm, ATΩ.*

by Diane Jones Skelton

## ALABAMA

**Alabama, Alpha Gamma** — In fall formal rush, AΓ welcomed another quota pledge class — this year numbering 68. In Greek Week Delta Zeta won first place honors for outstanding participation in blood drives, food drives, leadership seminars and quad games. Kim Keely toured Finland and Sweden this summer as an international representative for the Lions Club. She promoted QUEST, a youth drug awareness program, and continues to travel throughout Alabama speaking for QUEST. Jacque Viladsen is a member of the Alabama Marching Band Flag Corps. Stacey Whisenant was selected to appear in a regional Coca-Cola commercial that was aired during an Alabama football game. Kim Sadera was recognized as the New College Freshman with the highest academic average.

**Jacksonville, Lambda Gamma** — The chapter topped last year's pledge class size by six after presenting *Paint My World Delta Zeta, Sing Me a Rainbow* and *Delta Zeta Top 40* parties during formal rush. JSU Recruiting Athletic Hostesses include Jan Fowler, Becky McKay, Amy Henderson and Penny McGee.

## ARKANSAS

**Central Arkansas, Epsilon Xi** — An enthusi-

astic pledge class, numbering 24, is so "gung ho," according to Chapter Editor Heather Pope. Lauren Henderson is reigning Miss Arkansas Valley.

**Henderson State, Epsilon Pi** — Delta Zeta welcomed 15 pledges in fall rush.

## CALIFORNIA

**California State-Fresno, Epsilon Epsilon** — Delta Zeta added a beautiful pledge class of 14 after a successful rush which featured a *Monopoly* theme party. The hit of the party was a song and dance to *One Singular Sensation*. Another popular party was *Dee Zee Island*, complete with hula girls and plenty of tourists. Studious chapter members raised their grade point averages to earn second place in academic honors on campus. Fall activities included a Red Wave Dinner honoring the Bulldogs. Panhellenic rush counselors include Beth Noble, head counselor, Katina Alferis and Sandra Gavorian.

**California State-Long Beach, Delta Alpha** — Delta Zeta received quota for the eleventh consecutive year. This pledge class numbers 34 and is the second largest on campus. Themes

for rush included *Delta Zeta Check Us Out, Day In the Country*, and *Under the Sea*.

**California-Los Angeles, Theta Rho** — Summer activities included a house clean-up, pledge class yard sale and bake sale, swimming party and rush school, a car wash and a beach party barbeque. Pledges showered initiates with confetti at a fiesta planned by the pledges and held at a local Mexican restaurant. Theta Rhos answered phones and took pledges for the Muscular Dystrophy telethon. Gloria Goldman was named as the graduate with the highest grade point average and won the Commitment to Excellence Award at Province XV South activities.

**San Jose, Gamma Lambda** — School spirit is rampant this year as the campus and Delta Zetas, in particular, are supporting the team and Mike Perez, a Heisman Trophy candidate. Seven members participated in the San Francisco 49ers All Pro Football Camp for the underprivileged youth. The chapter donated cash to the Disabled Students Association to help pay the salaries of singers. *South of the Border* provided the ultimate theme for Delta Zeta at the Sigma Chi Sorority Room Exchange. Alumnae President Nancy Bibler was on hand for the August initiation of her daughter, Lisa. Julie Chancerelle is publicity director for Public Relations Student Society of America, while Lisa Taylor serves as treasurer. Deborah Warren serves on the society's personnel committee. Donna Needham is sweetheart of Sigma Chi, while Jennifer Richter made it to the finals in San Francisco 49ers cheerleader tryouts. Kelly Gregg participated in two on-campus theatre productions.

## CONNECTICUT

**Connecticut, Gamma Beta** — At presstime, members' hopes were high for a sixth consecutive win in homecoming. This year's theme is *Once Upon A Time*. Summer weekends were spent redoing the house in a project organized by House Manager Tracy Aldrich. ΓBs cleaned, hung new curtains and enjoyed hours of visiting with each other. Fundraisers included plant sales and poster sales. Patti Thorpe was tapped to *Who's Who Among Students In American Colleges and Universities*.

## FLORIDA

**Florida State, Alpha Sigma** — Balloon clusters and silver streamers created a dreamy atmosphere for the chapter's new ice water theme party, *Dreaming Delta Zeta*. Another popular new rush party featured Snow White and the Three Dwarfettes. Delta Zeta pledged quota again — this year 54! Members are assembling costumes for a Fairy Tales and Nursery Rhymes social with Pi Kappa Phi. Other activities include sponsoring a five kilometer run for philanthropy. Pledges enjoy weekly theme picnics.

**Tampa, Beta Delta** — Delta Zeta boasts the



largest pledge class on campus. It numbers 15! The chapter was named Sorority of the Year for the second year in a row. October plans include hosting Province Day, and participating in the National Collegiate Alcohol Awareness Week. Southeastern Interfraternity Council Conference is scheduled for October at UT. Socials include the Theta Chi Pajama Party, ΣAE Monster Mash, Phi Delta Theta Toga Party, and Pi Kappa Phi Picnic. Little sisters learned the identities of big sisters just prior to the toga party. Pledges looked for initiates wearing similar togas to discover their big sisters. Fundraisers included an ice or diamond sale, flower sales and car washes. Christina Mullin was graduated with honors.

## GEORGIA

**Georgia, Zeta Pi** — Members learned the frustrations of remodeling and building as rush neared and the house was still incomplete. Delta Zeta National Council then came to the rescue and brought in a Texas contractor to complete the job. The crew worked 24 hour shifts, as Delta Zeta prepared for rush in the loaned Sigma Phi Epsilon House. The night before rush began, there was still a trailer in the front yard and no grass. Members worked laying the sod, but were told to "go home and get some sleep." By morning, the trailer and bulldozer were gone, and the lawn complete. Nervous about their first rush, members gathered in the half-papered chapter room and held a rose pass. Many tears were shed as members revealed Delta Zeta messages from their hearts. The rough and tough week before rush had drawn members even closer together. Rushes seemed to feel the not-quite-finished house was interesting and exciting, and a successful rush brought a quota pledge class of 58 fantastic women to Zeta Pi!

## ILLINOIS

**Southern Illinois, Gamma Omega** — In a

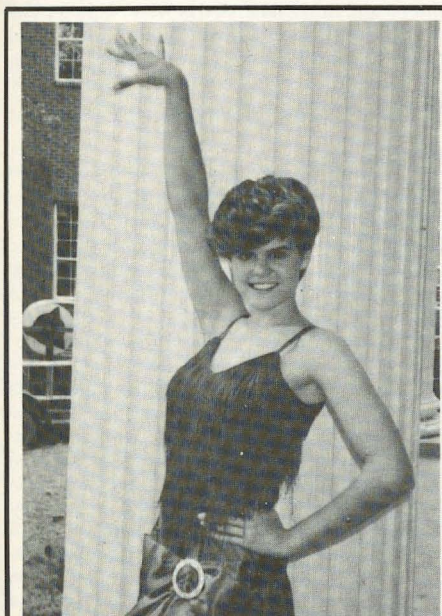

Kari Bowlin, Georgia-ZII is a national roller skating finalist.

successful fall rush, Delta Zeta added quota (18) for the third consecutive year, and reached total. Members participated in several Carbondale United Way activities, and sold season tickets for SIU's McLeod Theatre for a fund raiser. Lyn Klink was named Greek of the Year and received the distinguished service award. Lyn, Angela Accettura and Becky Ward were tapped for Order of Isis. Angela and Kathy Heinz served as student liasons for the United Way Drive. BiBi Christoff was named most improved member of the Cross Examination Debate Association. Dianne Vais broadcasts for WSIU TV and Radio.

## INDIANA

**Ball State, Gamma Chi** — At presstime, members were rehearsing new acts for formal rush. Assisting Panhellenic with rush were Rho Chi counselors Toni Stoppenhagen, CeCe McDermott and Pam Rheinhardt. Also assisting Panhellenic were Panhellenic Executive Officers Patty Worden, rush coordinator, and Laura Roberts, publicity chairman. Gamma Chis are planning to publish a *Men of BSU Calendar* as a fundraiser.

**Franklin, Psi** — In just one semester, Delta Zeta soared from third to tops in academics on campus. The chapter 2.97 gpa is a goal they hope to repeat. Alumnae organized a chapter picnic to celebrate the addition of ten pledges. Earning Dean's List honors were Karen Bowman, Susie Crooks, Leslie Hill, Tanya Kitchen, Jamie Maher and Pam Schumann.

**Indiana, Epsilon** — With maximum chapter membership, Epsilons are busily participating in campus activities. At presstime, Delta Zetas had just finished placing in several Greek Week events, were paired with Phi Gamma Delta for homecoming contests, and were planning formal rush parties for November and December. After capturing first in IU Intramurals last year, chapter teams in softball, football and volleyball are gearing up for a third consecutive championship. Members and officers set individual and chapter goals at an in-house retreat in early fall. Senior chairmen for IU Student Foundation are Sharon McClain and Beth Heaston. Laura Seaburg is chairman of Student Athletic Board, while Molly Zraik is director of Union Board. Red Steppers includes Noelle Baker, Kathy Hallinan, Holly Gray and Elizabeth Howell. Laura Byers and Beth Heaston are members of Beta Alpha Psi accounting honorary.

**Southern Indiana, Lambda Beta** — Delta Zeta won the university's Founders Award for 1986-87 as the campus organization best living up to the principles and ideals on which the group was founded. Applications were sent to a panel of outside judges familiar with Greek life on other campuses. Judges critiqued organizations on their pledge programs, rush programs, public services, school involvement, scholastic achievements, individual service, national cooperation, and membership activities. *Willie Wonka and the Delta Zeta Factory* proved a successful rush theme for AB, as the chapter added a quota pledge class of 21. *Who's Who in American Colleges and Universities* tapped Sharon Rothrock and Carol Dunkel. Holly Wade is a cheerleader, and Shelly Embry and Kelly Mayo are Feathershakers. Resident Stu-



Miss Arkansas Valley is University of Central Arkansas-EE member Laureen Henderson.

dent Directors are Katie Shermersheim and Sheila Leistner.

## IOWA

**Iowa, Iota** — Initiates welcomed a quota pledge class with a chapter picnic, followed by a Kappa Sigma Fraternity exchange. Pledges are enjoying a new big sister each week as they await the announcement of their pledge moms. Practice for flag football is underway as Delta Zeta is anxious to defend last year's sorority championship.

**Iowa State, Beta Kappa** — Six hundred rush-ees participated in formal rush. Quota was set at 34 and Delta Zeta pledged quota! The chapter's first retreat consisted of goal setting sessions, volleyball, and a campfire for munching on s'mores and singing sorority songs. Under the guidance of Academics Chairman Michelle LaFrenz, members established a goal at the retreat to raise the academic average of the chapter. Each member plans to improve her grade point by one-tenth of a point. To help members reach the goal, Michelle is organizing a study-buddy program. Study-buddies offer encouragement and motivation to each other. Members are teamed with TKE for homecoming, and are planning Varieties with ΣAE.

## KANSAS

**Fort Hays, Delta Omega** — Twenty-two rush-ees participated in formal rush, and ten pledged Delta Zeta. Seven more pledges were added in open rush. Darcey Deines and Candee Cronin serve as Very Important Person hostesses for the university.

## KENTUCKY

**Eastern Kentucky, Xi Beta** — Delta Zeta pledged a quota pledge class of 22 in formal rush and began distributing open rush bids with an ice cream social on the dorm floor.





*The house was far from finished at Georgia rush but Zeta Pi pulled it all together, making quota of 58 in their first formal rush since recolonization.*



*It's bid day at Louisville-BΓ chapter!*

Members had prepared for rush with a retreat in Lancaster. Other activities included a Panhellenic church service, Greek Kick-Off, a chapter sisterhood party, and a mixer with Theta Chi. Members are excited about the redecoration of the sorority dorm floor, and are anxiously awaiting the new carpet and door coverings. Felicia Ross is vice-president of Lambda Sigma sophomore honorary. Earning Dean's List honors were Mel Macomb, Cheryl Vanderpool, Kara Bellinger, Kristen Bailey, Sonja Rogers, Rita Holtzclaw and Tina Clemens.

**Kentucky, Alpha Theta** — Alumnae provided a sweet surprise for collegians during rush work week. The alumnae hired a snow cone trolley, parked it in front of the house, and cooled off collegians with multi-flavored ice treats. The new MΔZ Party, modeled after music television MTV, was well received, helping Delta Zeta pledge a quota class of 47. Total chapter membership is now 109. Delta Zeta won UK's Tug of War, and participated in Greek Clean Up, homecoming, and enjoyed socials with ΣN, ΣX, ΔTA, ΦΣK, and an ice-cream social with ZTA. Earning Dean's List honors were Kelly Beil, Linda Gentry, Susan Gloskowski, Mary Beth Woodrow, Jennifer Baker, Julie Bass, Tracy Cooper, Donna Herndon and Priscilla Rudiger. Four point scholars were Lori Ruebel, Beth Tong, Jennifer Hagar, Janice Halpin and Kammy Kast.

**Louisville, Beta Gamma** — A record number of rushees were on hand to enjoy Beta Gamma's lively rush parties. Themes included "card" inals spirit party; ΔZ *Does Vegas* glamour evening; and ΔZ *on Parade* featuring Disney characters in Delta Zeta Land. Beta Gamma pledged a quota class of 21. Members raised over \$2000 for the Leukemia Society with a road block. Sigma Chis and Delta Zetas got to know each other better at a social which featured an ice breaker game. All donned names of famous personalities on their backs; identities were unknown to the wearer. Those guessing their identities from questions won movie passes. Summer sisterhood activities included a trip to King's Island, movie night, and a day at the State Fair. Lori Hebel, Haleh Krauter and

Dana Adams won trips to Clemson for their services to SOAR. SOAR, an acronym for Student Organization for Alumni Relations, is a prestigious new organization on campus designed to orient students into alumni work.

**Morehead, Kappa Tau** — Members assisted with the filming of a Greek video for rush, participated in Campus Madness freshman orientation, and redecorated the chapter's dorm floor. The Dean's List included Dana Dotson, Jami Weddle, Shelley Tobergta, Kristi Spears and Susan DeArmond.

**Northern Kentucky, Kappa Beta** — Members practiced for rush as they tried out their rushing techniques on alumnae and parents at a Mock Rush Party. Other summer activities included a Sunlite Pool trip, an all night rush retreat, three rush workshops, Panhellenic Orientation, and Panhellenic Deck Party. After four nights of parties, Delta Zeta added a quota pledge class. At presstime, members were getting ready for Greek Week, fraternity activities, and NKU soccer and baseball spirit activities. Shawn Mills participated in the Miss Kenton County and Miss Owen County pageants.

## LOUISIANA

**LSU, Sigma** — Sixty-two excited girls arrived at their new "home" on Bid Day. The new pledges, a quota class, received balloons, jerseys, and visors in a whirlwind of activity. Alumnae honored the new pledges with a party. The week's activities also included formal ribboning ceremony, a cheese fry party, roller skating, and an exchange with Theta Xi. The fraternity men greeted the new Delta Zetas with roses and personally escorted them to the exchange. Members had put final touches on rush week at a retreat at Michelle Giovingo's camp in Pass Christian on the Mississippi Coast. There members designed bid day shirts, rewrote skits, and caught up on gossip while swimming and tanning. At presstime, members were planning for another win during Muscular Dystrophy Week. As a result of last year's win, Monica Morel was flown to Las Vegas to present Jerry Lewis with a \$27,000 check from LSU. Monica had chaired Delta Zeta's cam-

paign which raised \$5,000 last year.

**New Orleans, Theta Kappa** — With a busy formal and informal rush program, Delta Zeta added 12 pledges. Plans for the fall semester include attending the UNO Leadership Retreat, Big Sis Little Sis Week, Pledge Welcome Dance, pledge retreat, parents' night, participation in UNO Fall Fest, and preparation for the New Orleans meeting of the National Panhellenic Conference. Exchanges are planned with ΑΧΑ, TKE and ΦΚΣ. Janet Spraul earned Dean's List honors and Shevon Stieffel was named UNO's Greek Woman of 1987.

**Nicholls, Kappa Alpha** — Delta Zeta added a quota pledge class of 26 during formal rush and earned highest sorority grade point honors for 1986-87. Cheerleaders include Fran Lafaso, head cheerleader, Lea Zeigler and Nichole Robichaux. Mary Grace Johnson is Pirogue Queen and Ann Blanchard is Miss Nicholls. The Greek Court included Shelly Boudreaux and Shana Goulas. Royalty from 1986 included Jennifer Knight, Sugar Queen, and Wendy Waguespack, homecoming queen.

## MICHIGAN

**Michigan Tech, Lambda Theta** — Leo Demers, father of Margie and Catherine Demers, is Delta Zeta's new landlord. Mr. Demers recently purchased a beautiful house on the main street in Houghton, and rents to Delta Zeta. The three-story house features three baths, oak trim in all rooms, a huge staircase with a ceiling-to-floor stained glass window on the landing, and an oak fireplace. Delta Zeta earned the highest Greek average on campus with a 2.82 for winter term. With high spirits and a go-get-em attitude, Delta Zeta racked up 115 points for an unprecedented showing in Greek Week. The chapter placed in every event, from volleyball to foosball, and outscored all competition to win the week's activities. Members learned from their mistakes, but still plan to publish the *Men of MTU* calendar. The excess of 1987 calendars were used as a promotion for the first of the year dorm storming escapade. It seems the excess orders were turned around for positive Delta Zeta publicity.



Kristen Michell reigned as Winter Carnival Queen, with Lauren Campbell capturing fifth place honors.

**Western Michigan, Gamma Pi** — The chapter hosted Province Weekend last spring and welcomed special guest Evelyn Costello, who delivered an inspirational address. Gamma Pi won third place in Greek Week Games and initiated ten pledges. Members are redecorating a pledge and study room and welcome new College Chapter Director Sharon Slovinski. Tammy Gilbert is Panhellenic president. The Dean's List included Tammy Gilbert, Lynn Medvec, Kim Tobias, Lisa Bouchard, Heidi Cousino and Leanne Baltare.

**Wayne State, Epsilon Sigma** — Summer activities filled the calendars of chapter members. June included a full day chapter workshop at the home of Chapter President Susan Unwin. In July, members retreated to Tina Zilkenet's cottage for three fun-filled days of sunning, swimming, and canoeing. Rush Chairman Cindy Duberg hosted two rush schools at her home in July. August included three more rush workshops and a Lamplighting ceremony for the winter pledges. Sandra Niedballa is a new Wayne State cheerleader.

## MISSISSIPPI

**Southern Mississippi, Epsilon Mu** — With updated themes of *Grease* and *Paradise Bound With Delta Zeta*, EM added 20 pledges in fall formal rush. Pre-rush workshops over the summer included a charm board, conversation tips, and skit practice. Fall activities include the sale of t-shirts, parents and alumnae weekend, a scholarship party, big sis-little sis party, pledge retreat at Paul B. Johnson State Park, and a Blind Date Tahiti Sweetie Party. Delta Zeta is hoping for a second win in the annual campus blood drive. Elizabeth Richeson is a Dixie Darling, while Linda Jones is an Eaglet twirler. Dee Cameron is a member of the Pride Flag Corps.

## MISSOURI

**Missouri-St. Louis, Iota Xi** — Delta Zeta

pledged 13 girls in formal rush and was the only sorority to pledge quota! Highlights of rush week included *Everything is Coming Up Delta Zeta* theme party, and the Hollywood party. After adding additional pledges in open rush, Iota Xi is now at total. Members "got psyched for rush" at a barbecue at Terri Mino's home. Other activities included a retreat, Dress Hawaiian pledge social, and a summer formal

**Northeast Missouri, Delta Sigma** — Delta Zeta, after pledging a quota class of 26 in formal rush, now numbers 80 members — that's 20 over campus total! Delta Zeta followed the ceremonial campus yell-in for pledges with a Delta Zeta yell-in and pizza party. Delta Zeta earned the highest sorority grade point average with a 2.93. Members bid farewell to retiring CCD Dr. Ruth Towne, who has served as CCD since 1956. Randi Nevins, a former field representative and instructor of communications at NMSU, is the new CCD. Denise Bryan, Brenda McAllister, Kim Hale, Michelle M. Beck, Bridget Utsler and Laura Bordewick are participating in Pi Kap rush, a fund raiser to help fight Muscular Dystrophy. Carla Scheidt is a Pershing Scholar and Beth Rose won a university scholarship.

**William Jewell, Zeta Rho** — Delta Zeta earned highest honors among Greeks with a 3.2 chapter grade point average. Thirty-two members earned Dean's List honors. College Union Activities Board includes Jenny Lee, Angela Johnson and Michelle McGraw. Jenny is also a junior class senator. Deana McCrossen is a member of Mortar Board and Cardinelle honorary hostess committee. Cardinelle also includes Michelle McGraw. Sara Landers was named First Lady on Campus and the most likely to succeed. Seven members are working with Shepherds, a counseling program sponsored by Christian Student Ministries.

## NEBRASKA

**Creighton, Theta Eta** — The chapter began the new semester with an informal pizza party and meeting at the house. Each member received a calendar, prepared by the president, which listed all the events discussed at the Goal Setting Picnic at the end of spring term. The

calendar includes Sunday brunch at the house after mass once a month, dinners at the house preceeding the first meeting of every month, provision of study baskets as a ways and means project, and fraternity mixers. A chapter retreat was scheduled for October. Delta Zeta offered students an opportunity to learn more about Greek life by sponsoring a Delta Zeta booth at the University Activities Fair. At the fair, organizations provided displays, pamphlets, award and photo displays for students to view.

**Nebraska Wesleyan, Beta Tau** — Delta Zeta welcomed 37 pledges in formal rush to fill quota and reach 111 total membership. Rush parties included the *Peanuts Gang* featuring Snoopy and a theme party patterned after *Cats*. The BT house was transformed into a dark alley lined with trash cans under a full yellow moon. Six members, dressed as cats complete with spiked hair and make-up, entertained the rushees. Initiates welcomed their new pledges with hugs, smiles and piled them into cars decorated in pink and green for a ride to the ΔZ Graffiti welcome party. A first for the summer was a chapter picnic at Holmes Lake. Earning Dean's List honors were Jill Adams, Ann Baumgartel, Jennifer Davidchik, Stephanie Dietz, Lynn Garcia, Janna Hemphill, Delinda Jessee, Brenda Long, Linda Neyens, Timalyn O'Neill, Sundee Pyles, Dana Rhoades, Pamela Richardson, Lisa Scharp, Dawn Sharp, and Catherine Wengert. Terri Rhode, Jill Reinhart, Julie Ott, Nancy Krabel, Mavis Fletcher and Alka Desai were all listed on the Dean's List with perfect 4.0s. The NWU Drill Team includes Robin Hogan and Rebecca Hollister. Members of the choir are Michelle Bressman, Janna Hemphill, Kerry Hicks and Roxie Saylor. Swing choir includes Michelle Bressman, Janna Hemphill, Kerry Hicks and Frances Schutte.

## NEW JERSEY

**Trenton State, Lambda Lambda** — The executive board met in the Poconos for a summer retreat to plan rush, pledging and chapter events. They worked hard, but also had a lot of fun. The chapter attended the Greek Welcome Back Pool Bash and proudly displayed ΔZ letters. Paula Carletti is student manager of the



Lambda Beta's Maria Bell was a show girl as Delta Zeta Tours the Big Apple in a rush skit at Southern Indiana.



Pretty Lambda Xis at "Going Greek" rush party at Texas A&M.





Cynthia Hampton (standing), president of Kappa Rho at Kutztown supervises as sorority sisters participate in the university's Phonathon, an annual major fund-raising effort. Making telephone calls to alumni and friends of the university are Stephanie Bartol (left) and Leslie Bralczyk (foreground right) and Deborah Campbell (right background), a KP pledge. The chapter placed second among student organizations on the campus in the amount of funds raised.

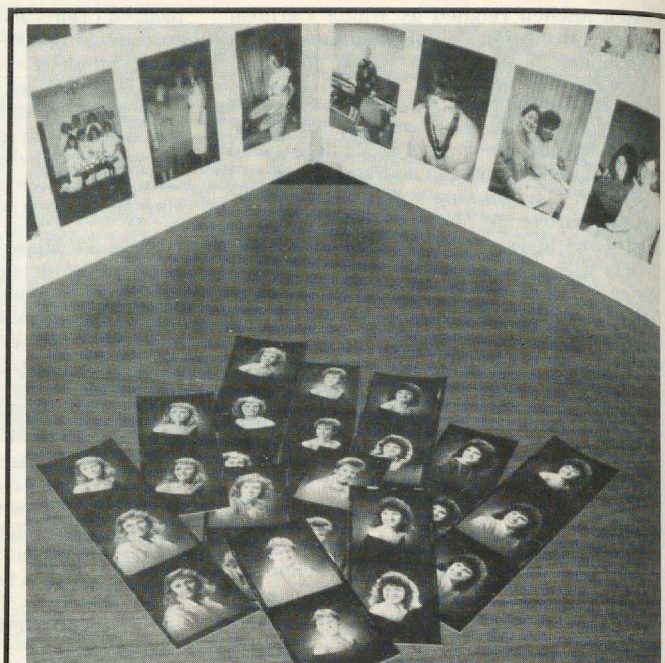

Titled "The many faces of Delta Zeta" this display was produced by Epsilon Sigmas at Wayne state.

Travers/Wolfe Residence Halls and Lori Leopardi is senator at large for Student Government. Casey McAliffe serves on the student finance board and Dean's List includes Cara Rosa and Randi Shugar.

#### NEW MEXICO

**New Mexico State, Gamma Xi**—Following a hard day of preparation for rush open house, members enjoyed a sisterhood. They all sat in a circle and talked about how special Delta Zeta was to each of them. And, that special feeling shone during rush, as IΞ pledged a quota class of 18. Delta Zetas displayed their pride as they wore Delta Zeta clothes on the first day of classes. Janice Garcia and Cindy Hernandez served as Rho Chi counselors during rush.

#### NORTH CAROLINA

**East Carolina, Zeta Lambda**—With the theme of *The Wonderful Word of ΔZ* and a skit night featuring Snow White and the Seven Delta Zetas, ZΛ added 29 pledges in fall formal rush. Shelly Ray is serving as secretary for the Panhellenic Executive Council. As members of the Student Government Association Honor Board, Lesley Harris, Erma Dillinder and Liz Wooten serve on the Review Board which handles student appeals.

**North Carolina-Charlotte, Kappa Phi**—At presstime, members were anticipating a successful rush with a record number of rushees. Projected quota was 35 to 40. The chapter has established a "most active sister" award in the memory of Sidney Cherie Wintzer, an alumna who died in April as a result of an automobile accident. Earning Chancellor's List honors were Penny Thomas, a 4.0, Angie Brown, Lisa Bryant, Lisa Shutt and Jodi Squillo.

**North Carolina-Wilmington, Xi Theta**—Your eyes weren't deceiving you if you thought

you saw some Delta Zetas on ABC lately. It seems the Xi Thetas were on hand for the filming of ABC's "something's happening" commercial, and were glad to offer their services, in ΔZ jerseys, of course. Members enjoyed the first fraternity mixer of the year with Delta Sigma Phi. The theme of *Undersea Enchantment* was carried out with fish and shell decorations at the clubhouse. Members were preparing for formal rush at presstime.

**Western Carolina, Theta Iota**—Thirteen new pledges made quota for Theta Iota. The chapter welcomed new college chapter director, Katherine Youngblood. Philanthropy projects divided the chapter into groups working toward goals for local and national recipients. The winning group raising the most money or helping the charity the most wins a prize. Dean's List includes Karen Kitchens, Paula Terlinden, Cheryl Zimney, Angela Bailey, Page Colby, Denise Eiles, Beth Hayes, Christine Hopkins, Tracey O'Donnell, Shawn Powell, Lauren Schelhammer, Julie Sherlin, Sherry Simmonds, Jill Stockton, DeeAnn Terlinden, Julie Thompson, Kristen Hoffman, Dona Johnson and Lisa Martin. Theta Iota will celebrate its 25th anniversary this year with special events and a special honor will be given Sharen Powell Bell, a member of the founding group whose daughter Beverly is pledging this semester.

#### NEW HAMPSHIRE

**New Hampshire, Theta Gamma**—Members returned to a newly decorated and renovated house in time for fall formal rush, which lasted two weeks. The chapter welcomed new house-mother Doris Stone, and put finishing touches on rush themes of *Fiesta*, *Downtown Durham*, *Entertainment Night-ΔZ-TV*. Fall calendar includes homecoming preparation with Sigma Phi Epsilon and a Boston Harbor Cruise party.

Laurin Dinnigan, a political science and economics major, is spending the semester in Washington, DC serving an internship with Merrill Lynch.

#### NEW JERSEY

**Rider, Iota Kappa**—Chapter President Deborah Hardy and CCD Katherine Hager wasted no time in putting their Delta Zeta convention enthusiasm to work. They planned a retreat which included a ΔZ in the USA video presentation, goal setting and rush motivation.

#### OHIO

**Ashland College, Theta Psi**—Members traveled to a remote area, free from any disturbances for the summer chapter retreat. The day at Chapter President Julie Stember's farm began with a hunt for the executive board, who had arrived the night before to prepare for the day's events. After many clues and searching, board members were discovered, and presented a skit for the chapter. By combining fun and meaning, the message of how to become better motivated for the coming year was passed on to the other members. A short meeting planning for fall, relay games and relaxation were followed with a cookout. At an evening pond ceremony ending an action-filled day, each member set an individual goal for the year as well as for the chapter. When fall arrived, members still displayed their chapter unity at pep rallies, dinners, and nightly outings to a local ice cream shoppe.

**Bowling Green, Gamma Tau**—Delta Zeta started off the year by pledging quota for the tenth consecutive year. This year's pledge class numbers 38. Following formal rush, new pledges received their pledge moms at the annual pledge day and enjoyed the annual pledge tea with Theta Chi Fraternity. The tea was complete with Kissing Carnations for each



of the new pledges. Initiates treated pledges to an ice cream outing, and each class is welcoming pledges with get-togethers called Windmill Welcomes.

**Miami, Alpha** — The quota pledge class of 43 joined initiates on pledge day for an all day outing on the Little Miami River. Though the event featured canoeing, it seems some Delta Zetas spent more time in the water than in the canoes. Delta Zetas and Alpha Deltas kicked off the year with a Hawaiian luau, complete with roasted pig.

**Ohio Northern, Zeta Kappa** — Members returned to school early for an extensive rush workshop where new songs were learned, skits improved, and a new preference party introduced. Members decorated the floor, and the house grounds were landscaped. Members then put finishing touches on a display for freshmen, and ended two days of hard work with a pool party. Fall plans include revival of the chapter's dance marathon for philanthropy, a parents' tea, and an alumnae picnic. Good News Bears, freshman orientation counselors, include Julie Markley, Taffy Howard, Lauren Theodore and Karen Kaplan. Leading the Association of Business Students are Taffy Howard, president, and Heather Buhi, vice president. Rho Gamma rush counselors are Julie Markley, Taffy Howard, Heather Buhi, Jeanine Blest and Lisa Post. Shelley Evans is captain of the cheerleading squad.

**Ohio State, Theta** — A newly organized Colonnade Club helped members prepare for formal rush with a two day work session at the house. The work session also included the first official Colonnade meeting.

**Wright State, Kappa Iota** — In monthly summer meetings, members tuned themselves into the Vaudeville Era in preparation for the theme party *The Gay Nineties Revisted*. At presstime, members were busily preparing for formal rush, and the hosting of Province Day. Members enjoyed an Hawaiian pre-rush party complete with fresh pineapple and leis, and visited King's Island Amusement Park over the summer. Karen Scheerer is returning to WSU after a years' stay in Stockholm, Sweden.

## OKLAHOMA

**Central State, Epsilon Upsilon** — Members celebrated thirty years at CSU with a new fifties theme for formal rush. EY alumnae enjoyed a barbeque and open house at the start of rush work week. The new pledges were treated to a day at Frontier City. Winning top honors from the Association of Women Students were April Eck, outstanding upperclassman, and Leann Coyner, outstanding freshman. April is also a member of Alpha Chi. Caryl Sandhaus is a student senator, member of the National Dean's List, and food chairman for the United Wesley Foundation. Susie Goddard is CSU's featured twirler and president of the Public Relations Club. Linda Kudy is on the *Bronze Book* staff. Michelle Kochenower is a senior adviser to Tiaras and member of Alpha Chi. Fraternity sweethearts include Lisa Addison, ΣΤΓ, Jerri Venable, ΑΤΩ, and Natalie Fritze, ΚΣ.

**Northwestern Oklahoma, Delta Omicron** — *Who's Who Among American College Students* lists Tonya Roy, Barbara Sharp, Robin Wharton and Jana Garvie. Tonya served as president of the Home Economics Club and

chaired the Fashion Board. Robyn, a soloist performer and recipient of the Sponsor's Award, served as Aquariana Swim Club president and Senior Class Treasurer. Jana won top honors in singles and doubles on the NWOSU tennis team. Both Jana and Robyn were graduated summa cum laude. Lori Sherrel served as student director for the Special Olympics.

## PENNSYLVANIA

**Kutztown, Kappa Rho** — At presstime members were busily preparing for fall rush. The rush plans included the presentation of the Delta Zeta video taped at convention. Spring activities included a Senior Send-Off where seniors presented their Last Will and Testament, and competition in Greek Week with fraternity partner Beta Phi Delta.

**Muhlenberg College, Xi Iota** — One idea from national convention certainly planted a "seed" with Xi Iotas. Members are organizing a fun-filled Arbor Day philanthropy project. Members plan to plant 5,000 trees at the nearby Lehigh Parkway with the help of the community and the Class of '91. The event was also to include a picnic. The semester schedule includes a barbecue with the CCD, a phonathon for United Way, and a meeting with Xi Taus from *Millersville State*. Academically, initiates earned a 3.09 overall and pledges earned a 2.72 overall to give the chapter a 2.97 overall grade point average — the tops among sororities on campus. To celebrate the success of the summer sunshine committee which kept Delta Zeta spirit going, Chairman Kathy Mears asked all members to stand up and give welcome-back hugs at the first chapter meeting.



*The Central Missouri Mulekickers are a dance drill team organized in the early seventies to provide entertainment during Mules and Jennies games. Kicker Lisa Martin of Epsilon Gamma chapter was pictured on the cover of a recent university publication.*

**Pittsburgh, Omicron** — Members helped welcome freshmen with Lantern Night and a Watermelon Picnic prior to rush. Theme parties includes *Take Me Out To The Ballgame*, and the *Rush Slumber Party Dream*. The House Corporation presented the chapter with a new microwave, dishes, pots and pans for the kitchen. The chapter is also enjoying the newly painted chapter room. Members welcomed visiting Delta Zeta Margaret Farmer, **Washington-Kappa**. She is in town for a year of dancing with the Pittsburgh Ballet.

## SOUTH CAROLINA

**South Carolina, Beta Delta** — The forty-six new pledges enjoyed a retreat at a nearby lake-house and planned the annual pledge dance for initiated members. Chapter highlights included listening to Pope John Paul II on his visit to USC, welcoming Delta Zetas from **Appalachian State** for a football weekend, and tailgating with parents for Parents' Weekend. Parents were also treated to a Good-bye Brunch. Holiday activities included the annual Thanksgiving Dinner and a Christmas semi-formal.

## TENNESSEE

**Middle Tennessee, Iota Iota** — Delta Zeta added a quota pledge class numbering 40 this fall. ΔZ was one of three sororities to pledge quota. The new pledges are being welcomed into chapter activities by the respective classes. Sophomores treated pledges to snacks and played "people scavenger hunt," while juniors planned an ice cream party. Seniors took the pledges skating. Each pledge also received a "turtle buddy" whose secret identity was revealed at a chapter cookout. The festivity also included ping-pong, volleyball, singing and food! Delta Zeta assisted with freshman orientation the first week of school. Rho Chi rush counselors included LaBecca Fredebeil, Gina Fairbanks, Julie Smith, Becky Harrison and Karen Carpenter. Tracey Hardison serves as attorney general for the Associated Student Body, while Kim Hutto serves as a senator.

## TEXAS

**Houston, Delta Theta** — Quota was reached for the 25th consecutive year as 13 excited pledges joined the chapter. Vivian Peninger is Sigma Chi sweetheart and Joni Matelli is Sigma Nu sweetheart.

**Pan American, Theta Omicron** — Rush added 14 new pledges for Theta Omicron. Prior to rush the chapter and Phi Sigma Kappa hosted a party with the theme *Fraternity-Sorority Bandstand* to welcome any interested university students and to promote a stronger Greek system on campus. The chapter also participated in the 60th anniversary of Pan American University. ΘO's have established a member of the month award.

**Southwestern, Gamma Zeta** — Members participated in "Sing," a talent show for all the Greeks. A fund raiser will be selling magazine subscriptions. They are awaiting Greek Week and formal rush.

**Southwest Texas, Iota Alpha** — Fifty-two girls pledged Delta Zeta in a successful rush. Popular Delta Zeta parties include *Home Sweet Home* and *The Big Thrill*, which featured I



*Heard It Through The Greekvine and Ain't Too Proud to Beg.* With the excitement of rush subsidizing, chapter attention turned to homecoming activities, philanthropy projects, pledge olympics, flag-football games, sing-song and Rose Ball.

**Stephen F. Austin, Zeta Psi** — With a revival of fall rush at SFA, Delta Zetas gathered a week before rush to practice old and new parties. Quota was set at 26, and once again, Delta Zeta pledged quota!

**Texas A & M, Lambda Xi** — Members dressed the parts and the house was decorated to the hilt for formal rush this year. The exciting rush parties included two new themes. Rushes were greeted at *Color Your World Delta Zeta* with a large coloring book and crayons cut-outs on the lawn, and members dressed in hot pink and jade for the first day parties. On the second day, Delta Zetas donned matching pink togas and head-wreaths to entertain rushes with *Heard It Through the Greekvine*, where six members took the stage and sang their version of Marvin Gaye's popular song. The yard was covered in over-sized candy canes, lollipop trees, gingerbread men, mush-rooms and gummy bear trees, and members donned white denim jumpers with colored shirts for the "Willie Wonka" party. On bid night, 50 new pledges (a quota class!) arrived to celebrate their new home with an ice cream party. Pledges have already enjoyed a retreat, picnic at a park and breakfast. The social calendar included mixers with KA, SX and ΣAE. Phi Delta Thetas have asked Delta Zetas exclusively to attend their rush party, and are printing rush posters that read "Big Surf With Delta Zeta." Sports events include the Frat Rat Softball Tournament and co-rec football.

**Texas-Arlington, Iota Psi** — Members planned for their successful rush with a retreat at the Holiday Inn in Lewisville. Maria Camarillo and Shannon Wilbern traveled to **Okla-homa State** to assist at the information rush parties for the recolonization of the chapter there. For the fifth consecutive year, Delta Zeta at UTA pledged quota — this year 37!

**West Texas, Zeta Zeta** — Delta Zeta welcomed a quota pledge class numbering 18 this fall. Members honored alumnae with a reception at the home of Dr. Ed Roach, university

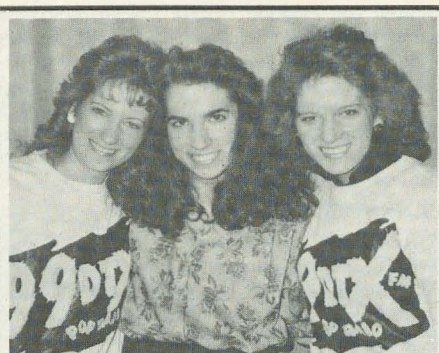

*Stacy Woodcock, Kelle Salamanago and Tracy Woodcock were among the eight Epsilon Sigmas to win WDTX t-shirts when the popular radio station came to Wayne State.*

president. Delta Zetas competed in flag football and decorated a homecoming float with KA. The chapter has agreed to wait tables for one night at Pizza Hut with proceeds going to Amarillo Speech and Hearing Center. Leading Panhellenic are Sheila Allen, president, and Tanya Pittman, secretary. Kristie Yarbrough represents Delta Zeta in the Hall Council meetings weekly. Missye Pillow is a sports and weather announcer for WT 91, campus radio. She also announces at WT football games. As members of the music sorority, Kathy and Kristy Nelson will sing at the Parents' Day Luncheon and Panhellenic Style Show. As a SPACE coordinator, Brenda Brown helps organize all special programs and events for the university. Kristie Yarbrough helps incoming freshmen get to know each other and the university as a Buffalo Branding Counselor.

#### VIRGINIA

**Radford, Xi Delta** — With the distinction of being the largest sorority on campus, Delta Zetas are not rushing this fall. They kept busy organizing the third annual fraternity pledge battle and collecting for Gallaudet on moving-in-day. Alicia McKenna and Sharon Frager spent the summer in Radford serving as freshman orientation guides. Kathy Letch won a \$1000 Judge Ted Dalton Scholarship based on

academics and extracurricular activities. Sharon Bryant won the \$1040 Whitehead Nursing Scholarship. Laura Hudak's art work has been featured in a Radford University Art Show, *The Roanoke Times*, and on a poster advertising the RU Art Show.

**Virginia Tech, Kappa Theta** — Members reunited over the summer for two socials, which provided good times to catch up on news and share in a lot of fun. Sisters who remained on campus during the summer enjoyed a barbecue and games by day. At presstime, members were planning homecoming activities with TKE, scheduling tailgates with fraternities, and planning the fall open house, ΔZ Jungle Party. Rush preparations included practicing new skits and presenting them at a Panhellenic rush workshop. Several members helped new freshmen move in, and KΘ is again sponsoring the Fratman's Classic. Gwyn Donohue was named historian of the Class of 1989.

#### WEST VIRGINIA

**Marshall, Delta Upsilon** — Members took first place honors in Fun Song competition at State Day with their rendition of *The Twelve Days of Rush School*. Individuals winning honors were Lada Gibson, outstanding junior; Laurie Wood, model pledge; and Kendra Marcum, Sparkplug Award. During MU Greek Week, Mary Jesse Stacks won the pool championship. For the first time in the history of the AAX Sorority Basketball Tournament, Delta Zeta won second place. Lisa Whitt won the foul shooting competition. Delta Zeta won the Panhellenic Council Participation Award at the annual Greek Awards Reception. Nine members traveled to **Iota Pi at West Virginia Tech** to act as rushes for a rush workshop. ΔY will be introducing a new rush skit this fall. The skit, written by member Amy Smith, is *Dee Zee Spirit . . . Catch the Wave*. Lada Gibson and Kelly Kryzak are Academic All-Americans. Sherri Richmond served as second maid of honor in the West Virginia Strawberry Festival.

**Shepherd College, Kappa Mu** — Members gathered at Kris Langford's home in Easton in mid-August for their annual summer picnic. Activities included eating Maryland crabs and spending a day catching the rays at the Ocean City beach.



*A recently painted chapter house and new landscaping at Texas A&M highlighted rush as the Lambda Xis geared up for another successful year.*



*Psyching up for second round rush parties . . . Iota Alphas at South West Texas State.*



# Alumnae, Collegiate Chapters Give

Our Delta Zeta chapters across the country care . . . and share generously with the Delta Zeta Founders Memorial Foundation. The Trustees of the FMF wish to express their deepest appreciation to the following chapters for their continuing support which helps to keep Delta Zeta prosperous and progressive. Each of you has made a significant contribution to Delta Zeta Founders Memorial Foundation's excellence today and the tomorrows to come. These chapters have contributed to the FMF from July 1, 1986 to June 30, 1987.

## PROVINCE I

University of Maine/Orono-AY  
University of New Hampshire-OF  
University of Rhode Island-BA  
Clarkson University-ZP  
Boston Metro alumnae  
Fairfield County alumnae

## PROVINCE II

University of Rochester-AI  
Northeastern New Jersey alumnae

## PROVINCE III

California University/PA-ZE  
Drexel University-EZ  
Kutztown University-KP  
Muhlenberg College-EI  
University of Pittsburgh/Johnstown-AE  
Shippensburg University-KP  
Harrisburg alumnae  
Lehigh County alumnae

## PROVINCE IV

West Virginia Tech-III

## PROVINCE V

Bowling Green State-IT  
Kent State University-1K  
Miami University-A  
Ohio State University-Θ  
Ohio Northern University-ZK  
Akron alumnae  
Berea alumnae  
Canton-Massillon alumnae  
Cleveland Eastside alumnae  
Columbus alumnae  
Dayton alumnae  
Findlay alumnae  
Toledo alumnae  
Youngstown alumnae

## PROVINCE VI

Ferris State College-ZN  
Northwood Institute-ΞH  
Western Michigan University-ITII  
Flint alumnae  
Grand Rapids alumnae  
Oakland County alumnae

## PROVINCE VII

University of Southern Indiana-AB  
Indiana University-E  
Indianapolis alumnae  
Muncie alumnae

## PROVINCE IX

Eastern Illinois University-ΓN  
Northern Illinois University-ΓP  
Southern Illinois University-ΓΩ  
Champaign-Urbana alumnae  
Chicago South Suburban alumnae

## PROVINCE X

University of Iowa-I  
Nebraska Wesleyan-BT  
Des Moines alumnae  
Omaha alumnae

## PROVINCE XI

Northwest Missouri State-EP  
Clay-Platte alumnae  
Greater Kansas City alumnae

## PROVINCE XII

Moorhead State-ΘN  
Twin Cities alumnae

## PROVINCE XIV

Fort Hays State-ΔΩ

## PROVINCE XIV-E

Johnson-Wyandotte alumnae  
Lawrence alumnae  
Wichita alumnae

## PROVINCE XIV-W

Colorado Springs alumnae  
Denver alumnae  
Fort Collins alumnae  
Phoenix alumnae  
Salt Lake City alumnae

## PROVINCE XV-N

Northern California Coordinating Committee  
University of Oregon-Ω  
Portland alumnae

## PROVINCE XV-C

University of San Francisco-ΞA  
Mt. Diablo alumnae  
Reno alumnae  
Sacramento alumnae  
San Francisco-Bay Cities alumnae  
San Francisco Peninsula alumnae

## PROVINCE XV-S

Alpha Iota Reunion Group  
CSU/Long Beach-ΔA  
Delta Zeta Lamplighters of Southern California  
Central San Fernando alumnae  
Honolulu alumnae  
Long Beach alumnae  
Los Angeles alumnae  
North San Diego County alumnae  
Orange County alumnae  
Pasadena Foothills alumnae  
Santa Monica alumnae  
South Bay alumnae  
Whittier-West Covina alumnae

## PROVINCE XVI

Province XVI  
Central State University-EY  
Bartlesville alumnae  
Oklahoma City alumnae  
Stillwater alumnae  
Tulsa alumnae

## PROVINCE XVII-N

Angelo State University-AO

New Mexico State-ΓΞ

University of Texas/Arlington-1P  
Dallas alumnae  
El Paso alumnae  
Greater Longview alumnae  
Las Cruces alumnae  
Texas Panhandle alumnae

## PROVINCE XVII-S

University of Houston-ΔΘ  
Sam Houston State-ZΘ  
Stephen F. Austin University-ZP  
Texas A & M University-ΛΞ  
Austin alumnae  
Brazos Valley alumnae  
Corpus Christi alumnae  
Cypress Creek alumnae  
East Texas alumnae  
Houston alumnae  
San Antonio alumnae

## PROVINCE XVIII

Louisiana State University-Σ  
University of Southern Mississippi-EM  
Baton Rouge alumnae  
New Orleans alumnae  
Shreveport alumnae

## PROVINCE XIX

Memphis State University-ΓI  
Nashville alumnae

## PROVINCE XX

Eastern Kentucky University-ΞB  
University of Kentucky-AΘ  
University of Louisville-BΓ

## PROVINCE XXI

Appalachian State University-ΛΦ  
University of North Carolina-KΦ  
University of South Carolina-BA  
Western Carolina University-ΘI  
Winthrop College-ΔΣ  
Charlotte alumnae  
Raleigh alumnae

## PROVINCE XXII

Georgia College-AII  
Georgia State University-ΔΔ

## PROVINCE XXIII

University of Alabama-AΓ  
Auburn University-BΞ  
Auburn University/Montgomery-AN  
Samford University-AII  
Huntsville alumnae

## PROVINCE XXIV

University of Tampa-ΔB  
Fort Walton Beach alumnae  
Gold Coast alumnae  
Greater Orlando alumnae  
Miami alumnae  
Platinum Coast alumnae  
St. Petersburg alumnae  
Sun Coast alumnae

## PROVINCE XXV

Longwood College-ET  
University of Virginia-ΔΔ  
Richmond alumnae



# Alumnae Chapter Notes. . .



*Dean Alice Jordan Matthews-Craig, LSU-Σ was presented the Distinguished Service Award at Tarleton State University by TSU President Barry B. Thompson. Alice has been at Tarleton since 1969 and has been Dean of Students since 1984. In recognition of her devotion to the university she was presented a gold watch and a check for \$500.*

**BARTLESVILLE (Oklahoma)** alumnae chapter asked a local TV station to air an informative program on hearing for Better Hearing and Speech Month in May. The program included testing of school children, a follow-up by a speech therapist and Nelda Carter Wilson, Oklahoma State-AE stating statistics from the National Hearing package, told of the support of Gallaudet and of their local support of the hearing impaired.

The **CLEVELAND WESTSIDE (Ohio)** alumnae chapter presented their FMF Grant of \$400 to the Fairmount Theatre of the Deaf. FTD plans to use the grant to purchase a telecommunication device for the deaf for their box office and portable TTDs for their traveling acting troupes. The Fairmount Theatre of the Deaf was founded in 1975 by a hearing and a deaf actor as America's first professional resident theatre for the deaf. Their unique performances are presented simultaneously in sign language and spoken English providing a shared theatrical experience for the deaf, hearing impaired and the hearing. FTD is interested in deaf organizations that would like having them perform. If you know of some

group interested in sponsoring them, contact Michael Regnier, Marketing Director, Fairmount Theatre of the Deaf at the Cleveland Playhouse, 8500 Euclid Avenue, Cleveland, Ohio 44106, telephone 216/229-2838.

**DENVER (Colorado)** alumnae gathered for their annual summer salad buffet with special guests National Historian Florence Hood Miner and her daughter Juliet, who is an attorney in Castle Rock, Colorado. A peripatetic Delta Zeta, Florence entertained the group with her Delta Zeta memories from all over and also her personal highlights of the 1987 National Convention.

The **EASTERN ILLINOIS AREA** alumnae chapter received its charter on June 1, 1987. Long an alumnae club, the group had supported Gamma Nu at Eastern Illinois University since its installation in 1949. They helped the chapter move to four different houses, celebrated when they won Greek sing, baked thousands of cookies, gave away hundreds of roses and shared that special moment with the seniors as they held hands and sang *Delta Zeta Lamps are Burning*. Three people are credited with the decision to charter. Lena McNeil Anderson, DePauw-Δ, a winner of the Achoth Award, is in her 73rd year of Delta Zeta membership. She has daughter and granddaughter Delta Zetas and had worked with the collegiate chapter from its beginning. In her 90's, she entertained a pledge class of 50. Gail Easley McKee, Eastern Illinois-ΓN served as chapter advisor for many years, then as PAD. Through Gail's encouragement the club began to realize the importance of chartering as a chapter. Sarah Rozier Bush, LSU-Σ Province Alumnae Director also was instrumental in the chartering.



*Sandra Askelson, North Dakota-Y and Kathleen Bosworth Sandy, San Diego-State-FO presented a check to the Infant Hearing Resource Center in Portland. Grant money from the Founders Memorial Foundation, it purchased a Tele-Communication Device for the Deaf. L to r, Jayne Sowers, staff member of the Center, Sandra and Katey.*



The **GOLD COAST (Florida)** alumnae chapter adopted a Sea Turtle nest in Pompano Beach as one of their many philanthropy projects. From May to September, giant sea turtles return to the beach where first they struggled to make their way to the sea. Escaping sea birds, scavengers and human interference, they then dealt with predators, sharks and boat propellers in the ocean. They grew up . . . it take 12 to 25 years . . . to return to recreate the drama. After an incubation period of from 50 to 55 days, "hatchlings" are released directly from the hatcheries to begin to make their way across the sand to the ocean. Several members of the Gold Coast chapter participated in the release of the baby sea turtles into the ocean on July 6.

The **GREATER KANSAS CITY (Missouri)** alumnae chapter donated stickers and books to the children at Children's Mercy Hospital Hearing and Speech Department during Better Hearing Month. President Meryl Lin McKean, Central Missouri State-El received the Lamplighter Award at Province Day for her work with collegians.

Members of the **KNOXVILLE (Tennessee)** alumnae chapter participated in a roadblock to benefit the Founders Memorial Foundation. The chapter also plans to bake birthday cakes for each collegiate member of Beta Lambda. They welcome to the chapter Sheree Martin, Alabama-AI who has recently been appointed Panhellenic Advisor at U of T. Sheree was social chairman, activities chairman and received the Province's outstanding junior award while at Alabama. She holds a degree in broadcasting and a law degree from the University of Alabama. She served her Panhellenic as president. While attending law school Sheree was the graduate assistant for sorority affairs.

**HOUSTON (Texas)** alumnae are defraying yearbook costs by selling ads. The ads help Delta Zetas support other ΔZs in the business community. The ΔZ connection can even include family and friends, they just need to state the connection. The new local philanthropy is the Houston School for the Deaf.

Fall means RUSH to **METRO BOSTON (Massachusetts)** alumnae, beginning with an open house to feature the convention video. Other meetings planned include the annual "Yankee Gift Swap", an "Everyone's Birthday Party" and a visit to the Boston Pops.

The **INDIANAPOLIS NORTH CENTRAL (Indiana)** alumnae chapter is proud to boast a membership roster of 50 since its chartering a year ago. Meetings have included programs such as interior design, instruction in crafts and safety awareness. Money earned on projects benefited the Indiana School for the Deaf.

**SACRAMENTO (California)** alumnae are planning a "vacation auction" at their first meeting. Each member brings an article purchased while on a vacation trip.

**WARRENSBURG (Missouri)** alumnae recently donated funds to the Speech and Hearing Clinic at Central Missouri State University. The clinic is a modern facility used to train speech-language pathologists and



*Stillwater alumnae started back in September with a program entitled "A is for Accessory." Cece Halliburton, owner of the Extra Touch demonstrated belts, jewelry, scarves and specialty tops to augment the new fall look. Shown with Mrs. Halliburton are Phyllis Webster Mayberry and Beverly Hines, both Oklahoma State-AE.*

audiologists. It also provides services to the students and staff of the university as well as the citizens of Warrensburg and the surrounding communities. The donation will purchase supplies.

## Colonization at Purdue

Exciting news . . . Delta Zeta will be colonizing at Purdue University in West Lafayette, Indiana in early January. If you know outstanding young ladies attending Purdue, send your references to Extension Director Carolyn Barnes Gullatt NOW!

*delta zeta*



# From the Lampwriter



Natalie DiVito

Golden Girls' practices, Natalie said, is when everyone talks at once. It is hard to understand because she can lip-read only one person at a time. But, she continued, "they're all very patient. They understand how I feel, and I understand how they feel."

As for future plans, she wants to travel throughout the world and work as a photographer. "And I want to teach deaf children to dance," she said.

The second rather special Delta Zeta is Valerie Pida, University of Nevada/Las Vegas-IΦ chapter. Valerie is the cheerleader publicized by her college's basketball team when they went to the NCAA semi-finals last

March. The reason? Valerie has been battling cancer.

I had intended to tell you this story, but her CCD Lisa Story has done a fantastic job, and so her story is elsewhere in this issue. Another rather special Delta Zeta is Valerie.

Some chapter LAMP editors do such exceptional jobs with reporting, pictures, meeting deadlines that I have decided to recognize two for this quarter. Gold stars to Donna Falcone, Texas A & M-ΛΞ chapter and Lori Hebel, University of Louisville-BΓ chapter. Are there others out there in ΔZ-land?

The LAMP does not often feature stories of individual undergraduates. With some 7,000 members on the 150+ campuses, you can see why. I do want to tell you about two special young women, though.

Natalie DiVito is a senior at Florida State University-ΑΣ chapter. In December, she will complete requirements for a bachelor's degree from the School of Visual Arts. She also danced with the FSU Golden Girls troupe at athletic events, toured Italy last summer, mastered conversational Italian and has been named an advisor to the Florida Fine Arts Council. What makes Natalie just a little special?

She is deaf. She is 80 to 90 percent hearing impaired and can't differentiate between sounds.

"I was born deaf," Natalie told a Tallahassee Democrat reporter recently. "My mom was always making me talk. She would read to me so I could see how to pronounce the words."

How does she dance? Natalie listens to the bass beat (with the help of a hearing aid) of the music and counts the steps as she goes along. This way she is able to blend in with the Golden Girls as they perform their dance routines. In fact, she was already on the squad before the other dancers noticed that she is deaf.

The most difficult part of the



The Board of Trustees of the National Historical Museum met at the Museum recently. Back row l to r, Florence Hood Miner, Norma Minch Andrisek and Carolyn Barnes Gullatt. Front row, Treasurer Carol Sharpe Harper, President Elizabeth Baker Devereaux, Secretary Carol Selway Bertz, President Emeritus Lucile Crowell Cooks and Vice President Susan Mease.



I recently learned that Christine Allen Chalender, Kansas State-A chapter, is 1986-87 Kansas Teacher of the Year. Chris teaches in the Hayes public school system.

A note from Peggy Haskell Benjamin, Nebraska-Z mentioned an item she thought would interest Delta Zetas. She had been reading letters her grandfather, Enoch Haskell of Oxford, Ohio, had written to her parents in Nebraska. Dated November 20, 1884, one letter read in part: "George Adams is building a fine house on the old University (Miami) lot and Frank McCord's mother is building one where the old school Presbyterian Church stood . . ." Many of you may recognize the McCord house as being our National Headquarters and Historical Museum.

The following letter I find most interesting. Mailed from Reutlingen, West Germany, it reads:

"Dear Delta Zeta Sisters,

"Thank you so much for sending me that document saying I am awarded the Order of the Golden Rose by the National Council for having been a Delta Zeta for 50 years! It gives me deep feelings of joy and pride to have been honored in that way. I will hold the document in high esteem and keep it for my grandchildren. The year of 1935/36, which I was allowed to spend at De Pauw University and at the Delta Zeta house, was very important and has influenced my life since. It was indeed a long voyage then from Hamburg to New York — and it was a completely different and unheard-of world which I entered, a nineteen-year-old German girl, fascinating, impressive and even a bit threatening at times. The friendly reception and kind responsiveness of the girls at the Delta Zeta house helped me to find my way, though.

"It is a great thing that at that time in America I found friends for a whole lifetime. I am still in regular correspondence with Alice



*Delta Zeta friends and sisters: Standing (l to r) Helen Baird Danne, OSU-AE; Gwen Moss McKeeman, NSU-ΔΦ; Genie Hall Tumilty, OCU-ΓΥ; Vera Helberg Williams, OSU-AE and Mary Elizabeth Porter Crichton, OSU-AE. Seated, Helen Barr Williams, OSU-AE, Ann Weaver Stine, Eastern Illinois-ΓN and Jane Turnquist Morgan, Louisiana Tech-ΘE.*

Edelmaier Taglauer in Maitland, Fl., with her sister Esther Trautwein in Fort Thomas, Ky., and with the husband of my late friend Margaret Gulmeyer Walter in Detroit.

"'Belonging' to the Delta Zeta sorority has always filled me with amazement and gratitude. I still possess my Delta Zeta pin — which is quite a miracle, as my parents' house at Stuttgart was completely destroyed in 1944. What was more important to me, however, were the proofs of loyalty and human sympathy I got from my American friends after the war. The open-mindedness, generosity and the royal hospitality I experienced in your country as a young girl, still makes me take America's part today as well as then. My family has always had a liking for the New World (although my husband is a classical philologist); both of my children were given scholarships by De Pauw. Many guests from across the ocean have come to our house; only last week Dr. G.H. Grueninger was with us, my Foreign Student Adviser at De Pauw fifty years ago.

"Much time has passed since my initiation in 1936, but memories of 'the rose and the green' have always been alive — and they are now refreshed and strengthened by the privilege of the Golden Rose Order. Let me once again thank you most sincerely for this proof of my belong-

ing to you.

With cordial greetings to all Delta Zeta sisters.

Yours, Ilse Woessner Schmid"

And several times I've mentioned that I should tell you about a very special group who has been together for more than 30 years . . . and isn't that what Delta Zeta is all about? Meet my "Junior" bridge group from Tulsa, Oklahoma. My sisters . . . my friends!

*g*



*Valerie Pida reigns as Homecoming Queen at UNLV. Related story on page 26.*



# On the Road with Field Reps



*The Field Representatives had a play day at King's Island in Ohio just before scattering to the far reaches of ΔZ-land. Back row l to r: Wendy Meyers, Lee Ann DeReus, friend Barney, Sharon Rothrock, Kim Saari and Diane Rolnick. Front row, Barb Poremba, Sheila Judge, Kathi Bray, Dawn Leveau and Lisa Albright. Missing is second-year traveler Kathy Tripp.*

by Lee Ann De Reus

Delta Zeta Field Representatives — who are these well dressed, enthusiastic, luggage-lugging travelers who live, eat, and breathe Delta Zeta 24 hours a day?

Contrary to popular belief, they're not wonder women, probation officers, miracle workers or spies hired by a network of mothers to check up on their daughters. Rather they are a group of caring, fun-loving college graduates who are dedicated to the ideals of Delta Zeta.

These "Vast Traveling Queens" as they were traditionally dubbed during fall training, were selected in the spring over numerous field representative applicants, each one bringing to Delta Zeta her particular talents and skills.

These fielders are a close-knit group who rely on each other, Carolyn Gullatt their fearless leader, and the services of Ma Bell for moral support, ideas, and occasionally for maintenance of their sanity while on the road.

Field representatives complete two weeks of training every August in Oxford and literally convert the second floor of National Headquarters into a sorority house. There are hours of instructions, sharing and projects. But where there's a group of Delta Zetas, there's bound to be fun and an occasional prank or two!

The 1987 team of field representatives has several unique characteristics. This touring troupe of 11 is the largest field staff in Delta Zeta history and is the largest staff of all 26 national sororities. Seven of the 11 fielders are traveling for their second year, the largest returning number, and five from this group are Grace Mason Lundy Award winners.

Fielders Barb Poremba and Kim Saari chose to describe themselves in this way:

A Delta Zeta field representative is — having to teach a chapter a song and not being able to carry a tune. — counting the number of chapters you've visited by the number of

sweat-shirts you own.

- a first step to becoming an active alumna.
- starting out with a boyfriend/fiancee and ending up single.
- trying to persuade the skycab to check four pieces of luggage.
- a semester of marathon rushes.
- meeting more Delta Zeta sisters than you ever dreamed existed.
- being underpaid, overworked, and loving every minute of it!
- like "totally rad!"

Let's meet the 1987 Delta Zeta Field Representatives.

**Lisa Albright** — "It's fun and it's exciting!" was Lisa's quote when asked about traveling for Delta Zeta. She is a graduate of Stephen F. Austin University where she was Junior Homecoming Duchess, a cheerleader, rush chairman and president of her chapter. She is on long-term assignment at Oklahoma State University where she is enjoying the success of Delta Zeta's new colony.



**Kathi Bray** — Kathi graduated from Central State University in Oklahoma where she was recording secretary, rush chairman, and president of her chapter. She was National President of DECA, Outstanding Greek Woman of the Year, and a Grace Mason Lundy and Florence Hood Miner Awards winner. Kathi is supervising the colony at DePauw and her comment is: "always believe in love, life and yourself to find the good in all things."

**Lee Ann De Reus** — When asked what she liked about being a field representative Lee Ann replied, "I get to play Delta Zeta, travel, I don't have to go to class, and I get paid to do it! It just doesn't get any better than that!" Lee Ann majored in political science and Delta Zeta at Iowa State University and is still not sure what she wants to be when she grows up. She was treasurer and president of her chapter, held several positions on campus and was a Grace Mason Lundy Award recipient.

**Sheila Judge** — Sheila graduated from the University of New Orleans where she was Student Body president, Panhellenic president, Delta Zeta's pledge educator and rush chairman, and a recipient of the Edgar Eburks Leadership Award. She is studying for her GRE and will pursue graduate work in student affairs. Sheila's philosophy on life: "Live each day one crisis at a time."

**Dawn Levreau** - Dawn has this to say about being a field representative, "I have certainly learned the true meaning of independence and responsibility and I thank Delta Zeta for giving me the opportunity to find those qualities and more within myself." Dawn has a B.S. in Economics from Illinois State University. She was house manager and president of her chapter, a Grace Mason Lundy Award recipient, and was appointed by her CCD as an executive advisor for her chapter's executive board.

**Wendy Myers** — Affectionately known as "Wendall," Wendy graduated from Western Michigan University with a degree in management. She hopes one day to be a project manager for a conglomerate or a PR spokesperson for a professional sports team. Wendy's chapter offices include assistant house manager, assistant social chairman, and rush

chairman. Wendy's comment about being a field representative, "Nothing ever starts on time and nothing goes exactly as planned but it sure keeps life exciting and I wouldn't have it any other way!"

**Barb Poremba** — Barb has a degree in communication sciences from the University of Connecticut and is looking forward to a job with Noxell Corporation when she is through traveling for Delta Zeta. Barb is a Grace Mason Lundy Award recipient, was recording secretary and president of her chapter and vice president of the Student Union Board of Governors. Barb has enjoyed working with the chapter at UCLA and while she may be an East Coast girl at heart, she certainly had no problem adjusting to those California beaches!

**Diane Rolnick** — Diane's interest in being a field representative began with her chapter's involvement in UCLA's colonization and initiation. As president of her chapter, Diane also participated in the extension presentation given at the University of Oregon. Diane graduated from California State University/Long Beach where she was assistant rush chairman, president, and Miss Province Day. Diane had this to say about traveling: "Is there any better job? Flying around the country, meeting Delta Zetas everywhere and still playing. Gotta love it!"

**Sharon Rothrock** — While attending the University of Southern Indiana, Sharon was a Panhellenic delegate and president of her chapter twice. Among her awards and honors are Homecoming Queen, Outstanding Greek Woman, Grace Mason Lundy Award and Pride of the Province. When asked about being a field representative she said, "It's the toughest job I'll ever love!"

**Kim Saari** — Kim is supervising the colony at the University of Illinois but swears her loyalties will remain with the Pac 10 and her alma mater the University of Washington. Although she will have to invest in a winter coat now that she's in Illinois country! Kim majored in speech communications and served her chapter as treasurer, reference chairman and president.

**Kathy Tripp** — Kathy used a quote by Alexander Smith when asked

about Delta Zeta, "A man's real possession is his memory. In nothing else is he rich, in nothing else is he poor." To which Kathy added, "My richest memories are in Delta Zeta." A history major at the University of Washington, Kathy plans to go back to school after traveling for Delta Zeta, to get a degree in finance and then attend law school. She was enrichment chairman, pledge educator, and president of her chapter and named Outstanding Collegian of her province.

If you ask the field representatives why they decided to travel, some will say they wanted a break before starting graduate school. Others chose traveling because they're still not sure what they want to be when they grow up. But all will tell you that being a field representative is their way of giving back to Delta Zeta for all the years of joy it has given them.

The LaVonne M. Heghinian Scholarships were announced for the first time at convention. Totaling \$17,500, these scholarships are the largest given by Delta Zeta.



#### The 1987 recipients are:

Tracy Air, Ashland-ΘΨ  
Tracy Behrend, Wittenberg-BX  
Karen Haddad, Wittenberg-BX  
Dawn Sharp, Nebraska Wesleyan-BT  
Anne Jablonski, Nebraska Wesleyan-BT  
Kathryn Gillette, San Francisco-ΞΑ  
Angela Dunston, Southern Mississippi-EM  
Vivian Penyer, Houston-ΔΘ  
Cynthia Clayton, UCLA-AX  
Beth Finnerty, Wittenberg-BX  
Diane Schmidt, CSU/Long Beach-ΔΑ  
Kelli Favarelli, Loyola Marymount-ΞΘ  
Sherri Hartley, Lenoir Rhyne-ZΞ  
Kim Miller, East Tennessee-ΔΗ  
Jennifer Kettler, Findlay-ΘΤ  
Karolyn Carpenter, Texas/Arlington-ΙΨ  
Sherry DeMoss, Central Missouri-ΕΙ  
Kimberly Hutto, Middle Tennessee-II  
Pam Mobley, Middle Tennessee-II



*Start the new year right with  
Delta Zeta Gifts for all ages.*



- |                                                                                                                                                                                               |         |
|-----------------------------------------------------------------------------------------------------------------------------------------------------------------------------------------------|---------|
| 987 - Rose color garland pen, with crest on top                                                                                                                                               | \$10.00 |
| 905 - White Sweatshirt with 3-colored crest                                                                                                                                                   | \$16.00 |
| 910 - I gave my  to Delta Zeta (front), My wife, my time, my money (back) white sweatshirt, 2-color design | \$16.00 |
| 910T - I gave my  to Delta Zeta, same design as above, 100% cotton t-shirt                                 | \$ 8.00 |
| *911T - My Mom is a ΔZ, white t-shirt with kelly print                                                                                                                                        | \$ 6.00 |
| *911T - My Grandma is, as above                                                                                                                                                               | \$ 6.00 |
| *744T - My Aunt is, same as above                                                                                                                                                             | \$ 6.00 |

*\*Available ONLY in children's sizes XS (2-4), S (6-8), M (10-12), L (14-16)*

*ALL other sportswear listed is available in adult sizes M, L, XL*

CREATIVE BUSINESS EVENTS, INC.				Rt. 9—80B, Gainesville, Ga. 30506				(404) 983-7378	
Name:		ITEM NO.	SIZE	COLOR	Quant.	DESCRIPTION		PRICE	
Address:									
Phone:									
WE HONOR: MasterCard ( ) Visa ( ) ◀ ◀ ◀ ◀ Check One						SHIPPING, INSURANCE & HANDLING		ITEM TOTAL	
EXP DATE	Credit Card Signature Required					Order Total      Via Surface      Via Air \$25.00 & Under      \$3.95      \$5.25 \$25.01-50.00      \$4.95      \$6.50 \$50.01-75.00      \$5.95      \$8.50 \$75.01-100.00      \$7.95      \$10.50 \$100.01-200.00      \$9.95      \$12.50 \$200.01-300.00      \$11.95      \$15.50 \$300.01-400.00      \$14.95      \$18.50 ADD \$2.50 for each additional \$50.00 for surface ADD \$5.00 for each additional \$50.00 for air		SHIP. & HANDL. (See Chart) ADD 6 1/4% SALES TAX IF SHIPPED TO CALIFORNIA ADD 4% SALES TAX IF SHIPPED TO GEORGIA GRAND TOTAL ▶▶	
▼ CREDIT CARD NUMBER ▼								PRICES SUBJECT TO CHANGE	
PLEASE ALLOW 4-6 WEEKS FOR DELIVERY AS UNPREDICTABLE DEMAND FOR CERTAIN ITEMS COULD CREATE A DELIVERY DELAY. WE WILL MAKE EVERY EFFORT TO SEND YOUR MERCHANDISE PROMPTLY AND YOU WILL BE NOTIFIED OF ANY DELAYS OVER 30 DAYS. ALL CHECKS AND CREDIT CARDS ARE CASHED UPON RECEIPT. PLEASE DO NOT SEND CASH OR MONEY ORDERS. MAKE CHECKS PAYABLE FOR THE TOTAL AMOUNT OF THE ORDERING. SHIPPING AND HANDLING - PAYABLE TO CREATIVE BUSINESS EVENTS—DELTA ZETA.						A PORTION OF EACH SALE WILL GO TO YOUR SORORITY NATIONAL OFFICE			
ALL RETURNED CHECKS ARE SUBJECT TO A \$10.00 SERVICE CHARGE. ALL RETURNED CARTONS ARE SUBJECT TO A \$5.00 SERVICE CHARGE.									



# Directory

## NATIONAL COUNCIL

**PRESIDENT:** Norma Minch Andrisek (Mrs. John R.), 319 Janice Drive, Berea, OH 44017

**VICE PRESIDENT OF MEMBERSHIP:** Marvona Easley Tavlin (Mrs. Michael), 2710 Devonshire Drive, Lincoln, NE 68506

**VICE PRESIDENT OF ALUMNAE AFFAIRS:** Deanna Allemen McKinnon (Mrs. Mike), 12109 Victoria Place, Oklahoma City, OK 73120

**VICE PRESIDENT OF COLLEGIATE AFFAIRS:** Phyllis Snape Favorite (Mrs. Robert D.), 570 Lancashire Lane, State College, PA 16803

**SECRETARY:** Sandra McAlister Nesbitt (Mrs. Milton), 2100 Rexford Road, Montgomery, AL 36116

**TREASURER:** Anne Marie Jones Gavin (Mrs. William), 3264 Swan Drive, Vineland, NJ 08360

**DIRECTOR:** Merry Westbrook Adamcik (Mrs. Roy), 614 Rozelle Avenue, Sugar Land, TX 77478

**DIRECTOR:** Lynnda Wolf Hoefler (Mrs. Robert), 1287 Denise Drive, Kent, OH 44240

**DIRECTOR:** Susan Mease (Ms.), 857 N. Van Dorn Street, Alexandria, VA 22304

**DIRECTOR:** Patricia Canady Rosser (Mrs. David), 1609 Indian Rocks Road, Clearwater, FL 34616

**PAST NATIONAL PRESIDENT/NATIONAL PANHELLENIC CONFERENCE**

**DELEGATE:** Carolyn Barnes Gullatt (Mrs. John H.), 4008 Hyridge, Austin, TX 78759

**NATIONAL PANHELLENIC CONFERENCE ALTERNATES:** Marvona Easley Tavlin (Mrs. Michael), Deanna Allemen McKinnon (Mrs. Mike), Norma Minch Andrisek (Mrs. John R.)

## NATIONAL HEADQUARTERS

**NATIONAL HEADQUARTERS:** 202 East Church Street at Campus Avenue, Oxford, OH 45056. (513) 523-7597

**NATIONAL HEADQUARTERS ADMINISTRATOR:** Cindy Winslow

**FIELD REPRESENTATIVES:** Lisa K. Albright, Kathi Dawn Bray, Lee Ann De Reus, Sheila Judge, Dawn Leveau, Wendy Lynn Myers, Barb Poremba, Diane Rolnick, Sharon Rothrock, Kim Saari, Kathy Tripp.

## THE LAMP

Gwen Moss McKeeman (Mrs. Robert), 5517 S. 74th E. Avenue, Tulsa, OK 74145

## DIRECTOR OF EXTENSION

Carolyn Barnes Gullatt (Mrs. John H.), 4008 Hyridge, Austin, TX 78759

## DELTA ZETA SUBSCRIPTIONS

Norma Sweptson McIntyre, Box 24145, Columbus, OH 43224

## FOUNDERS MEMORIAL FOUNDATION

**PRESIDENT:** Joan Dondrea Lowry (Mrs. Bob-Bill), 578 Yarmouth Lane, Bay Village, OH 44140

**SECRETARY:** Donna Edwards Happ (Mrs. William V.), 15135 Andorra Way, San Diego, CA 92129

**TREASURER:** Katey Bosworth Sandy (Mrs. Jonathan), 18630 NW Tolovano, Portland, OR 97229

**MEMBERS:** Joyce Low London (Mrs. John), PO Box 6458, Las Cruces, MN 88006

Patricia Canady Rosser (Mrs. David), 1609 Indian Rocks Road, Clearwater, FL 34616

## COMMITTEES

**ELIZABETH COULTER STEPHENSON SCHOLARSHIPS:** Sarah Jane Shank Houston (Mrs. Harold), 3358 Ramblewood Place, Sarasota, FL 33577

**UNDERGRADUATE SCHOLARSHIPS:** Donna Edwards Happ (Mrs. William V.), 15135 Andorra Way, San Diego, CA 92129

**GRADUATE SCHOLARSHIPS:** Glenna VanderMeer Paukstis (Mrs. Charles), 1304 Lake Park, Birmingham, MI 48009

**GALLAUDET UNIVERSITY:** Lucille Bolstad May (Mrs. Leland B.), 5100 Dorset Avenue, #406, Chevy Chase, MD 20815

**HOUSE EAR INSTITUTE:** Betty Paul DeWitt (Mrs. Norman), 23630 Oakrest Lane, Harbor City, CA 90710

## NATIONAL HISTORICAL MUSEUM BOARD OF TRUSTEES

**PRESIDENT:** Elizabeth Baker Devereaux, (Mrs.), 18 Pembroke Lane, Huntington, WV 25705

**VICE PRESIDENT:** Susan Mease (Ms.), 857 Van Dorn Street, Alexandria, VA 22304

**SECRETARY:** Carol Selway Bertz (Mrs. Michael), 6544 S. Heritage Place East, Englewood, CO 80111

**TREASURER:** Carol Sharpe Harper (Mrs. Spencer E. Jr.), 3309 Green Hill Lane, Louisville, KY 40307

**MEMBERS:** Carolyn Barnes Gullatt (Mrs. John H.), 4008 Hyridge, Austin, TX 78759

Florence Hood Miner (Mrs. Arthur), 1040 H. Avenue, Nevada, IA 50201

**PRESIDENT EMERITUS:** Lucile Crowell Cooks (Mrs.), 7400 Sun Island Drive S., Apt. 404, South Pasadena, FL 33707

**DIRECTOR EMERITUS:** Grace Pritchard Gorham (Mrs.), 1510 East 31st Street, Tulsa, OK 74105

Mary Lou Ragle Vineyard (Mrs. Phillip W.), P.O. Box 188, Hounds Ears Club, Bowling Rock, NC 28605

**CURATOR/ARCHIVIST:** Betsy Bradley Leach (Mrs.), 1244 Valley View Road, #116, Glendale, CA 91202

## HISTORIAN EMERITUS

Grace Mason Lundy (Mrs. H. M.), 3207 N. 25th St., Phoenix, AZ 85016

## STANDING COMMITTEES

**AWARDS (ALUMNAE AND COLLEGIATE):** Marcia Earl Humpal (Mrs. David), 26798 Mangrove Lane, Olmsted Falls, OH 44138

**COLONNADE CLUBS:** Mary Ann Gallatin French (Mrs. John), 2322 N.W. 58th Circle, Oklahoma City, OK 73112

**CONSTITUTION AND BYLAWS:** Elizabeth Baker Devereaux (Mrs.), 18 Pembroke Lane, Huntington, WV 25705

**FINANCE:** Anne Marie Jones Gavin (Mrs. William)

**HOUSING PROJECTS MANAGER:** Sue Jones Allen (Mrs. Tom), 2415 Custer Cove, Richardson, TX 75080

## REGIONAL HOUSING CHAIRMEN:

Sandy Sebrell Bailey (Mrs. Bruce), 639 N. Portage Path, Akron, OH 44303

Connie Burns Baird (Mrs. James), 9039 Gunnison Drive, Dallas TX 75231

LaDonna Johnson (Miss), 16850 NE 23rd Place, Bellevue, WA 98008

Kathleen Johnson Sledge (Mrs. Joe W.), 17 The Downs, Tuscaloosa, AL 35401

**COLLEGE CHAPTER FINANCES:** Lynnda Wolf Hoefler (Mrs. Robert), 1287 Denise Drive, Kent, OH 44240

**INSURANCE:** National Headquarters, 202 E. Church Street, Oxford, OH 45056

**WAYS AND MEANS:** Jamie Hammill Moorner (Mrs. Carter), 1601 Fork Avenue, Irmo, SC 29063

**HISTORY:** Florence Hood Miner (Mrs. Arthur), 1040 H Avenue, Nevada, IA 50201

**JUDICIARY:** Dianne Fellows Guild (Mrs. Douglas), 16 Andrews Drive, South Burlington, VT 05401

**PLEDGE EDUCATION:** Sandra McAlister Nesbitt (Mrs. Milton), 2100 Rexford, Montgomery, AL 36116

**MUSIC:** Carol Carson Konet (Mrs. Glen), 15568 Cottonwood Oval, Cleveland, OH 44130

**PHILANTHROPY:** Patricia Canady Rosser (Mrs. David), 1609 Indian Rocks Road, Clearwater, FL 34616

**ALUMNAE COORDINATOR:** Joyce Low London (Mrs. John), PO Box 6458, Las Cruces, NM 88006

**COLLEGIATE COORDINATOR:** Rhonda Reifschneider, 5233 Cameron Creek Court #270, Ft. Worth, TX 76132

**RITUAL:** Karen Kind Manuel (Mrs.), 36 Rilling Ridge Road, New Canaan, CT 06840

## COMMITTEES

**NETWORKING:** National Headquarters, 202 E. Church Street, Oxford, OH 45056

**NEWSLETTER:** Diane Jones Skelton (Mrs. Danny), 1725 Chipco, Tyler, TX 75703

**REFERENCES:** Alberta Doran Curran (Mrs. Tom), 116 Dublin Woods Drive, Cary, NC 27513

## ALUMNAE:

**MEMBERSHIP:** Carol Selway Bertz (Mrs. Michael), 6544 South Heritage Place East, Englewood, CO 80111

## COLLEGIATE:

**ACADEMICS:** Sue Adrianson Skambis (Mrs. Christopher), 836 Lake Adair Blvd., Orlando, FL 32804

**ACTIVITIES:** Jeanine Peterson Triplett (Mrs. Brian), 1920 Roanoke Avenue, Louisville, KY 40205

**ENRICHMENT:** Jane Daily Snyder (Mrs. Eric J.), 13127 Gascogne Court, Creve Coeur, MO 63141

**SOCIAL:** Beth Ballreich Wexler (Mrs. William C.), 6374 Derbyshire Lane, Loveland, OH 45140

**SORORITY EDUCATION:** Ellen Kroll Jenkins (Mrs. Paul), 1101 Ramblin Court, Greenwood, IN 46142

## PROVINCE COLLEGIATE AND ALUMNAE DIRECTORS

### I. Maine, Massachusetts, Vermont, New Hampshire, Connecticut, and Rhode Island

**PCD:** Francis Robinson Carnes (Mrs. Michael), 252 Washington Street, Arlington, MA 02174

**PAD:** Janice Jelks Cox (Mrs. Stanford), 152 Tremont Street, Malden, MA 02148

### II. New York, New Jersey and Delaware

**PCD:** Refer to Merry Westbrook Adamcik, PCD Coordinator

**PAD:** Cynthia Schafer Plucinski (Mrs. Donald), 34 Tinker Dr., Mount Holly, NJ 08060

### III. Pennsylvania and Western New York

**PCD III-E:** Judith Sherin Kline (Mrs. Patrick E.), 312 O'Toole Dr., Hagerstown, MD 21740

**PCD III-W:** Maria Alana Blair (Miss), 850 I Presque Isle Drive, Pittsburgh, PA 15239

**PAD:** Diane Dershem Kreider (Mrs. Edward), 6204 Elmer Avenue, Harrisburg, PA 17112

### IV. West Virginia

**PCD:** Penny Payne Fioravante (Mrs.), HC 63 Box 91, Tiny Ridge Farm, Sumnerco, WV 25567

**PAD:** Doretta Pugh Osburn (Mrs. Thomas), 1005 Red Deer Drive, Hurricane, WV 25526

### V. Ohio

**PCD:** Sandy Sebrell Bailey (Mrs. Bruce), 639 N. Portage Path, Akron, OH 44303

**PAD:** LeeAnn Vogelberger August (Mrs. Donald), 3235 Bloomsbury Circle NW, Canton, OH 44708

### VI. Michigan

**PCD:** Olive McLaughlan Neelands (Mrs. James), 1699 Littlestone, Grosse Pte Woods, MI 48236



*PAD:* Pamela McClure Cronenwett (Mrs. William), 25720 West Hills Drive, Dearborn Heights, MI 48125

## VII. Indiana

*PCD:* Elisabeth Petruce (Miss), 4502 Candletree Circle #2, Indianapolis, IN 46254

*PAD:* Karen Baurle Brammer (Mrs. Phillip), Route 1, Box 177, Gaston, IN 47342

## VIII. Wisconsin

*PCD:* Lisa Morris Miller (Mrs.), 1145 Cheri Blvd, Apt. #7, Marinette, WI 54143

*PAD:* Rochelle Lebahn Andress (Mrs. Brad), Rt. 2, Box 924, Hudson, WI 54016

## IX. Illinois

*PCD:* Valerie Trigg Craig (Mrs. Robert), 915 Lincoln Highway, Rochelle, IL 61068

*PCD:* Cathy Nott Otto (Mrs. Brian), RR #2, 15 Glenview, Bloomington, IL

*PAD:* Sara Rosier Bush (Mrs. Peter), 230 Foxdown Road, Holland, MI 49424

## X. Iowa and Nebraska

*PCD:* Barbara Tweed Holland (Mrs. George), 287 Village Dr., Ames, IA 50010

*PAD:* Christina Wifvat Gammell (Mrs. Jim), 2005 Pine Street, PO Box 65, Granger, IA 50109

## XI. Missouri

*PCD:* Dana McMillan (Miss), 541 W. 11th #101, Kansas City, MO 64105

*PAD:* Eileen Hoffman Doe (Mrs. Larry), 2 Locust Drive, Florissant, MO 63031

## XII. Minnesota, North Dakota and South Dakota

*PCD:* Jeri Seals Weigand (Mrs. Gregg), 6185 Boyer Path, Invergrove Heights, MN 55075

*PAD:* Paula McKean McQuillen (Mrs. Daniel), 8909 Darnell Road, Eden Prairie, MN 55344

## XIV. Colorado and Kansas

*PCD:* Gail Persak Beets (Mrs. Kenneth), 5963 W. Indore Place, Littleton, CO 80123

## XIV-E. Kansas Alumnae Chapters

*PAD-E:* Carolyn McCandless Woodling (Mrs. Charles), 3112 Creekwood, Lawrence, KS 66044

## XIV-W. Arizona, Colorado, New Mexico, Utah, and Wyoming Alumnae Chapters, except Las Cruces, NM

*PAD-W:* Margaret Poe (Miss), 12980 East Bagley Road, Parma, OH 44130

## XV-S. Southern California, Southern Nevada and Hawaii

*PCD:* Karen Martin Dessel (Mrs. Tom), 2015 Studebaker Road, Long Beach, CA 90815

*PAD:* Barbara Phillippi Lancaster (Mrs. Richard), 4923 Libbet Avenue, Van Nuys, CA 91436

## XV-C. Northern California and Northern Nevada

*PCD:* Linda Lesniak Szymanski (Mrs. Robert), 931 Notre Dame Avenue, Concord, CA 94518

*PAD:* Wendy Wood LaBounty (Mrs. William), 2099 Janice Drive, Pleasant Hill, CA 94523

## XV-N. Oregon, Washington, Montana, Idaho and Alaska

*PCD:* Refer to Merry Adamcik, PCD Coordinator

*PAD:* Helga Kohlenberg Clark (Mrs. William), 4866 123rd Place, S.E., Bellevue, WA 98006

## STATE REFERENCE CHAIRMAN

**ALABAMA:** Judith Nelson (Miss), Box 975, 400 Buckeye Street, Athens, AL 35611 **ALASKA:** Kathryn Miller Mosley (Mrs. Larry), PO Box 61642, Fairbanks, AK 99706  
**ARIZONA:** Judy Hurley Gustafson (Mrs. Terry), 8431 E. Belgian Trail, Scottsdale, AZ **ARKANSAS:** Jeania Standridge Evans (Mrs. Jerry), Rt. 2, Box 530, Russellville, AR 72801 **CALIFORNIA (North):** Martha Henry Burde (Mrs. Walter), 24685 Camino del Monte, Carmel, CA 93923 **CALIFORNIA (South):** Janet Breitweiser Savage (Mrs. Tom), 5102 Woodwind Lane, Anaheim, CA 92807 **COLORADO:** Diane Vyhnaek (Miss), 13625-B E. Yale Ave., Aurora, CO 80014 **CONNECTICUT:** Ann Collins Gill (Mrs. Edward), 53 High Point Road, Westport, CT 06880 **DELAWARE:** Charlotte Michel Catton (Mrs.), 102 Kendal at Longwood, Kennett Square, PA 19348 **DISTRICT OF COLUMBIA:** Pat Dansbury (Miss), 1722 19th Street NW, #105, Washington, DC 20009 **FLORIDA:** Cindy Brown Helton (Mrs. Charles), 1601 Berkshire Avenue, Winter Park, FL 32789 **GEORGIA:** Linda Angel Leedham (Mrs. Gary), 550 Flying Scot Way, Alpharetta, GA 30201 **HAWAII:** Dorothea Bettencourt Ovio (Mrs.), 45-109 Kokokahi Place, Kaneohe, HI 96744 **IDAHO:** Rilla Soderstrom Perala (Mrs. George), 8800 Craydon Drive, Boise, ID 83704 **ILLINOIS:** Mary S. Konkowski (Miss), 814 Panorama Drive, Apt. 2-B, Palatine, IL 60067 **INDIANA:** Jane Gustafson Thompson (Mrs. Mark), Route 1, Box 162, Pendleton, IN 46064 **IOWA:** Alaire Swedlund Bornholtz (Mrs. Tim), 4534 Perry Way, Sioux City, IA 51104 **KANSAS:** Kay Koger Lauer (Mrs. William), 120 Mulberry, Cottonwood Falls, KS 66845 **KENTUCKY:** Joy Morton Coleman (Mrs. Kenny), 2031 Edgeworth Drive, Lexington, KY 40505 **LOUISIANA:** Jane Weaver Mathes (Mrs. Jimmy), 12538 Sherbrook Drive, Baton Rouge, LA 70815 **MAINE:** Denise A. Pitt (Miss), 23 Lindale Avenue, Biddieford, ME 04005 **MARYLAND:** Pat Dansbury (Miss), 1722 19th Street NW, #501, Washington, DC 20009 **MASSACHUSETTS:** Abby Klayman Warren, 80 Bailey St., Stoughton, MA 02072 **MICHIGAN:** Cathy Lynn Miner (Miss), 4116-27 Crooked Tree SW, Wyoming, MI 49509 **MINNESOTA:** Kelly O'Brien Elliott (Mrs. Todd), 7360 Gallagher Dr., Apt. 255A, Edina, MN 55435 **MISSISSIPPI:** Mary Halley Huch (Mrs. Donald), 317 Lamar Ave., Hattiesburg, MS 39401 **MISSOURI:** Michaela K. Kerns (Miss), 409 West 104th, Kansas City, MO 64114 **MONTANA:** Barbara Kirsch Hamilton (Mrs. W.B.), 16400 SE 135th Sp. #26, Clackamas, OR 97105 **NEBRASKA:** Carole Sorensen (Miss), 3027 W. Capital Avenue, #26 Grand Island, NE 68803 **NEVADA:** Lori Figgins (Miss), 647 Peppertree Circle, Henderson, NV 89015 **NEW HAMPSHIRE:** Angela Piper Shipman (Mrs. John), 8 Bayberry Lane, Exeter, NH 03833 **NEW JERSEY:** Debra Bass (Miss), 357 Shea Dr., New Milford, NJ 07646 **NEW MEXICO:** Elmerine Robison Everitt (Mrs. Bert), 10308 Chapala Place NE, Albuquerque, NM 87111 **NEW YORK:** Mary Frances Sims (Miss), 95B Ball Road, Syracuse, NY 13215 **NORTH CAROLINA:** Debra Wood Pressley (Mrs. Chuck), Route 1, Box 1516, Ashville, NC 28804 **NORTH DAKOTA:** Kelly O'Brien Elliott (Mrs. Todd), 7360 Gallagher Dr., Apt. 255A, Edina, MN 55435 **OHIO:** Susan Wischart Little (Mrs. Donald), 5151 E. Boulevard NW, Canton, OH 44718 **OKLAHOMA:** Pattie Cantrell Hulsey (Mrs. Stephen), 3912 S. Union, Tulsa, OK 74107 **OREGON:** Barbara Kirsch Hamilton (Mrs. W.B.), 16400 SE 135th Sp. #26, Clackamas River Village, Clackamas, OR 97105 **PENNSYLVANIA:** Debbie Fries (Miss), 1060 Oldstone Road, Allentown, PA 18103 **RHODE ISLAND:** Jill Morris Marshall (Mrs. Robt.), 109 Pinecrest Dr., Pawtucket, RI 02861 **SOUTH CAROLINA:** Vicki Lynn Jinnette (Miss), 304 Charbonneau, Columbia, SC 29210 **SOUTH DAKOTA:** Doris Dalin Huffman (Mrs. Richard Jr.), 1535 S. State Street, Aberdeen, SD 57401 **TENNESSEE:** Joyce Lockhart Gary (Mrs. Wallace), 1347 Greendale Ave., Memphis, TN 38127 **TEXAS:** Ann Clay Hawkins (Mrs. Jerry), 103 Live Oak Lane, Lake Jackson, TX 77566 **UTAH:** Jean Peters Christensen (Mrs. William), 1669 Yalecrest Ave., Salt Lake City, UT 84105 **VERMONT:** Pat Peereboom Neubauer (Mrs. Robert), 22 Hillwinds, Brattleboro, VT 05301 **VIRGINIA:** Kathy Shepich Newcomer (Mrs. Rick), 11148 Forest Edge Drive, Reston, VA 22090 **WASHINGTON:** Karen Fellows Soyk (Mrs. Lon), 31033 38th Ave., South, Auburn, WA 98001 **WEST VIRGINIA:** Lisa Bergeria Blankenship (Mrs. Glen), 208 N. State Street, Athens, WV 24712 **WISCONSIN:** Geri L. Palmer (Miss), 1322 Traders Road, #37, Manasha, WI 54952 **WYOMING:** Diane Vyhnaek (Miss.), 13625-B E. Yale Ave., Aurora, CO 80014

## XVI. Oklahoma

*PCD:* Lisa Fisackerly Tuttle (Mrs. R. Colin), 2908 Fairfield, Edmond, OK 73034

*PAD:* Linda Singer Looper (Mrs. Danny), 6508 Dulane Circle, Oklahoma City, OK 73132

## XVII-N. Texas, New Mexico Collegiate Chapters, Texas and Las Cruces Alumnae Chapters

*PCD-N:* Diane Krause (Miss), 900 Ashford Ln. #1106, Arlington, TX 76006

*PAD-N:* Trudy Wheeler (Miss), 6047 Orchid Lane, Dallas, TX 75230

## XVII-S. Texas

*PCD-S:* Connie Moorhead Dempsey (Mrs. Jeff), 5301 Timberwilde Circle, Ft. Worth, TX 76112

*PAD-S:* Elsie Wheeler McTee (Mrs. Clifford), 4322 St. George, Corpus Christi, TX 78413

## XVIII. Louisiana and Mississippi

*PCD:* Virginia Schattner Bryan (Mrs. Larry), 2404 Brownlee Road, Bossier City, LA 71111

*PAD:* Ida Marie Carter Nelson (Mrs. John), 126 Fremont Avenue, Shreveport, LA 71105

## XIX. Tennessee

*PCD:* Vickie Adcock (Miss), Route 1, Box 49, Pegram, TN 37143

*PAD:* Violet Henson Anderson (Mrs. Charles A.), 102 Blue Hills Court, Nashville, TN 37214

## XX. Kentucky

*PCD:* Jennifer Plenge (Ms.), 904 Dana Marie Drive, Louisville, KY 40223

*PAD:* Carol Sharpe Harper (Mrs. Spencer E. Jr.), 3309 Green Hill Lane, Louisville, KY 40207

## XXI. South Carolina and North Carolina

*PCD:* Patricia Blackwell McLain (Mrs. Chip), 7402 Quail Meadow Lane, Charlotte, NC 28210

*PAD:* Patricia Menendez Tector (Mrs. John), 907 Winslow Court, Cary, NC 27513

## XXII. Georgia

*PCD:* Cathy Kramer Leake (Mrs. Charles), 4458 Glengary Dr., Atlanta GA 30021

*PAD:* Marge Klingensmith Lovewell (Mrs.), 96 The Prado NE, Atlanta, GA 30309

## XXIII. Alabama

*PCD:* Kathy Clark Perego (Mrs. Tony), 517 Carol Villa Drive, Montgomery, AL 36109

*PAD:* Elizabeth (Lisa) Williams Terry (Mrs. Rick), 2252 Westmead Drive, Decatur, AL 35603

## XXIV. Florida

*PCD:* Karly Klemp Burns (Mrs. Lawrence), P.O. Box 58050, Tierra Verde, FL 33715

*PAD:* Barbara Boehringer Turner (Ms.), 6543 Blvd. of Champions, North Lauderdale, FL 33068

## XXV. Virginia, Maryland, Washington, D.C.

*PCD:* Linda Regner (Miss), 5576 Burnside Drive, #8, Rockville, MD 28053

*PAD:* Shelley Belson Stepp (Mrs. Larry), 2456 Stone Post Terrace, Richmond, VA 23233

## XXVI. Arkansas

*PCD:* Jacqueline Fabbri Gardner (Mrs. Richard Jr.), P.O. Box 2034, Russellville, AR 72801

*PAD:* Danna Jackson Jones (Mrs. Thomas S.), Route 1, Box 75, Pottsville, AR 72858



# Flame Eternal

**ALPHA**  
Penny Paddock Schaffer '75

**BETA**  
Mary McLouth Wheeler '33

**GAMMA**  
Bertha Filk Taylor '26

**DELTA**  
Dorothy Gee Jackson '24  
Esther McNary Keller '15  
Bertha Olive Leming '14

**EPSILON**  
Stella Clark Miller '16

**ETA**  
Nancy Alice Ham '29  
Helen Erickson Hubbard '27  
Ida Hunt '21  
Mary Opdycke McConnell '29

**THETA**  
Dorothy Kramer Alter '30  
Marie Vaughn Brown '48

**IOTA**  
Mary Bryan Gardiner '31

**KAPPA**  
Verne Hall Graham '21  
Dorothy Benham Haworth '25  
Dollie McAssey '27  
Ada Bear Raymond '30

**MU**  
Elizabeth Bates De Mars '32

**XI**  
Marilyn Jean Walker '53

**PI**  
Jean Ahlin Rowe '39

**RHO**  
Louise Dawley McCartney '27

**SIGMA**  
Gloria Case Burkett '59  
Kathryne Neill Spaht '34

**UPSILON**  
Glenna Travis Blanchard '23

**CHI**  
Zelta Feike Rodenwold '19

**ALPHA BETA**  
Hertha Bowman Hansen '29  
Eleanor Schweitzer Keats '28

**ALPHA GAMMA**  
Lucie Chambliss Thornton '57

**ALPHA DELTA**  
Jean McAllister Paris '54

**ALPHA ETA**  
Glee Eleanor Fosler '23  
Elaine Herbert Waldkoenig '27

**ALPHA THETA**  
Gean Tye Cole '40  
Gwendolyn Purdom Dick '24

**ALPHA IOTA**  
Alice M. Chapman '29

**ALPHA NU**  
Bernice Bridwell Hinds '26

**ALPHA OMICRON**  
Elizabeth Glasgow Brewer '74

**ALPHA TAU**  
Mary Robinson Newman '56

**ALPHA PSI**  
Charlene Schem Mitchell '58

**BETA XI**  
Annette Jones Flinn '43



**BETA RHO**  
Dorothy Krebs Maledon '53

**BETA SIGMA**  
Velma Borschell Budin '25  
Lanore Avery Prall '33  
Leone Engleking Rowe '32

**BETA TAU**  
Wilma Smith Hertje '50  
Marian Zabel Snyder '50

**GAMMA DELTA**  
Elizabeth Hanscom Ferrand '40

**GAMMA NU**  
Barbara Funkhouser Poff '54

**GAMMA PI**  
June Gloria Chapin '55

**GAMMA PHI**  
Elaine Ann Zimmerman '72  
Phyllis Jacko Zurovchak '59

**DELTA IOTA**  
Anne Peters '64

**DELTA PI**  
Willia Bailey Vandaveer '33

**DELTA PSI**  
Florence Izant Glen '31

**EPSILON GAMMA**  
Helen Bryant Viles '34

**EPSILON ZETA**  
Dolores Blakesley Meyers '55

**EPSILON MU**  
Linda Ayers Awbrey '67

**ZETA LAMBDA**  
Irene Chambers '61

**THETA NU**  
Sara Jean Hilan '90

**THETA XI**  
Linda Loudin Bennett '64

**IOTA IOTA**  
Barbara Schow Mather '70

**PHI BETA**  
Margaret Bassett Gipe '27  
Edith Buchanan Jepsen '58

## HAVE YOU CHANGED YOUR NAME OR ADDRESS?

Please print or type and mail to Delta Zeta Sorority, 202 East Church Street at Campus Avenue, Oxford, OH 45056. Members should use parents' address while in college.

**IMPORTANT. You must cut out the mailing label from this issue and paste it here.**  
**We cannot process changes without your label.**  
**Thank You.**

I am currently a Delta Zeta Officer. Title \_\_\_\_\_  
My new address will be \_\_\_\_\_  
street/apt. # \_\_\_\_\_

city/state/ZIP \_\_\_\_\_

effective date \_\_\_\_\_

If mailing label does not show your married name, please include the following information for our membership files.

Married name \_\_\_\_\_

Husband's first name \_\_\_\_\_

Date of marriage \_\_\_\_\_





*The letters are part of the wall design in Western Illinois-EO's chapter room.*

POSTMASTER: Send 3579 immediately to Delta Zeta Sorority, 202 E. Church St., Oxford, OH 45056

DELTA ZETA SORORITY  
202 East Church Street at Campus Avenue  
Oxford, OH 45045

Address Correction Requested

Non-Profit Org.  
U.S. Postage  
PAID  
Permit No. 131  
Tulsa, OK