

THE LAMP

OF
DELTA
ZETA
WINTER, 1984/1985



S. LONG '84



Norma Minch Andrisek Leadership Conferences

University of Virginia, June 15-17

University of Iowa, June 15-17

CSU/Fresno, June 22-24

Texas A & M, July 20-22

Wittenberg, July 27-29

University of Alabama, August 3-5

Hundreds of college chapter officers and advisors attended the six Norma Minch Andrisek Leadership Conferences held this summer in chapter houses across the country. We bring you a sampling of the activity.



The BX house at Wittenberg was the scene of one conference.



Those attending the Iowa conference paused long enough to gather for the photographer.

Additional pictures start on page 35.

THE LAMP

Volume 73 Number 4 Winter 1984 - 1985

Contents

Founders of the Sorority



Miami University
Oxford, Ohio 1902

Alfa Lloyd Hayes, 1880-1962
Mary Collins Galbraith, 1879-1963
Anna Keen Davis, 1884-1949
Julia Bishop Coleman, 1881-1959
Mabelle Minton Hageman, 1880-1929
Anne Simmons Friedline, 1879-1932

THE LAMP

The Lamp of Delta Zeta, official magazine of the sorority, is published quarterly by the Delta Zeta Sorority, 202 East Church St., Oxford, OH 45056.

Send all editorial material to the Editor, Mrs. Robert L. McKeeman, 5517 S. 74th E. Avenue, Tulsa, OK 74145. Send all matters of a business nature to Delta Zeta National Headquarters, Oxford, OH.

Send all contributions for Gallaudet College, House Ear Institute and other Founders Memorial Foundation philanthropies through the Delta Zeta Founders Memorial Foundation, Delta Zeta National Headquarters, 202 E. Church St., Oxford, OH 45056.

Send all contributions to the National Historical Museum to Delta Zeta National Headquarters, 202 East Church St., Oxford, OH 45056.

EDITOR

Gwen Moss McKeeman
5517 S. 74th E. Avenue
Tulsa, Oklahoma 74145

STAFF

Diane Jones Skelton
Sheila Hillis Nixon
Meryl Lin McKean Maxwell



MEMBER
COLLEGE FRATERNITY EDITORS ASSOCIATION

- 2 Woman of the Year
- 4 Foundation Trustees
- 6 Founders Memorial Foundation
- 7 Where Do Councils Come From?
- 7 Nominations for National Council
- 9 Delta Zeta at NASA
- 10 Jean Wickstrom Liles Honored
- 11 FMF Scholarships and Loans
- 14 Delta Zeta On Campus
- 21 Golden Circle Scholarships
- 22 Foundation Contributions
- 23 Hearing Help Grants
- 24 Fran Thompson, Mime
- 24 Alumnae Directory Planned
- 25 Province Days/Weekends
- 26 Alumnae Chapter Notes
- 28 Initiation at Last!
- 29 Flame Eternal
- 30 Alumnae Profiles
- 31 Wanted: Volunteers
- 32 Directory
- 34 From the Lampwriter
- 35 Leadership Conferences

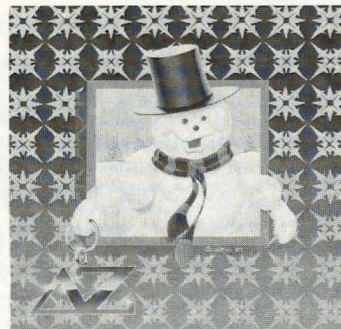

ABOUT THE COVER

Our colorful Christmas greeting on the cover is the work of Steve Long of ColorGraphics. Our jolly snowman comes to you with warm wishes for a happy holiday season!

Elizabeth Baker Devereaux is 1984 Woman of the Year



Elizabeth Baker Devereaux, Ohio State-Θ, 1984 Woman of the Year.

Elizabeth Baker Devereaux, Ohio State-Θ, has been named 1984 Delta Zeta Woman of the Year.

Elizabeth is the second Past National Officer but the first Past National President to be so honored by Delta Zeta. She is an Associate Professor in the Department of Psychiatry at Marshall University School of Medicine in Huntington, West Virginia.

Born in Huntington, Elizabeth Devereaux graduated from Ohio State University with Mortar Board honors and a Bachelor of Science Degree in Occupational Therapy. Named outstanding pledge in her class, she was initiated into Theta chapter and served in several chairmanships and as a collegiate delegate to National Convention.

As an alumna, Elizabeth was area recommendations chairman, a charter member and president of the

Marietta-Parkersburg alumnae chapter and a charter member and Delta Zeta delegate to the Mid-Ohio Valley Area Alumnae Panhellenic.

She was voted Province IV Outstanding Alumna and served successively as Province Alumnae Director and Province Collegiate Director; then as National Director, National Vice President of College Programs and as National President. She is currently a member of the Board of Trustees of the National Historical Museum.

In reflecting, Elizabeth said, "Delta Zeta has meant much to me over the years, and one of the things that has had considerable effect on my life occurred when I was working at the province level, doing workshops, writing, working with the chapters. This provided the opportunity to do things I DIDN'T KNOW I COULD DO! And it was an exhilarating experience when I realized that I COULD do these, and do them reasonably well and get results. And of course all these skills were transferable to my professional work, and I have not stopped using them, but continue to build on and refine them."

She continued, "We hear a lot about creating link-ages and networking these days, but the original of these - for me - began again when I was working on the province level and then the national scene. It's one of those things that sororities, at least, have been doing well for years."

Active in occupational therapy and mental health-mental retardation related fields since her graduation, Elizabeth earned a Master's Degree in Social Work from West Virginia University in 1976 and has been a member of the Marshall School of Medicine faculty since 1977. She is a member of the Academy of Certified Social Workers, a registered and licensed Occupational Therapist, a Fellow of the American Occupational Therapy Association and a member of the World Federation of Occupational Therapists.

More than 30 Continuing Education seminars are listed to her credit and she has actively served in a number of capacities in the state and national associations with which she is affiliated. She was the Governor's appointee to the first West Virginia Board of Occupational therapy and served as president of the National Association of Activity Therapy and Rehabilitation Program Directors. She was the recipient of its Distinguished Service Award in 1978.

Some 130 plus workshops have been planned, prepared and/or presented under her leadership. She has authored some 20 grants and 11 proposals in her field, served as on-site evaluator for American Occupational Therapy for the Veterans Administration Medical Center and Huntington State Hospital in West Virginia and at the University of Kansas. Active in university departmental and community professional organizations, Elizabeth has authored more than 20 professional publications and research papers.

Honors include listings in 37 different volumes or editions of *Who's Who*, both regionally and nationally. In 1982 she received a Certificate of Appreciation from the American Medical Association's Committee on Allied Health Education and Accreditation and in 1983 received the AOTA Service Award.

Elizabeth is the mother of three grown children, sons Greg and Steven and daughter, Jan Devereaux Lance. Among her Delta Zeta relatives are sister-in-law Lu Ann Thimmes Baker, OSU-Θ, Worthington, Ohio; our 1970 Convention Initiate Jean Marie Devereaux Anderson, Virginia Beach, VA, another sister-in-law and a cousin, Vonnie Moore, LSU-Σ, Arlington, VA.

"Caring Relationships," the topic of Elizabeth's May 1984 address to the American Occupational Therapy Association in Kansas City sums up her philosophy of dedicated service to others. One of her most recent honors came at this convention when she was given the association's highest honor, the Award of Merit.

Liz, as she is affectionately known by all those who know and admire her, is one in whom Delta Zetas across the nation can share pride and gratitude for her many talents and her service to others. A truly nationally distinguished sister honors us with acceptance of the 1984 Woman of the Year Award.

(The award presentation which was November 4 at the Delta Upsilon chapter house at Marshall University will be featured in the spring issue of The LAMP.)

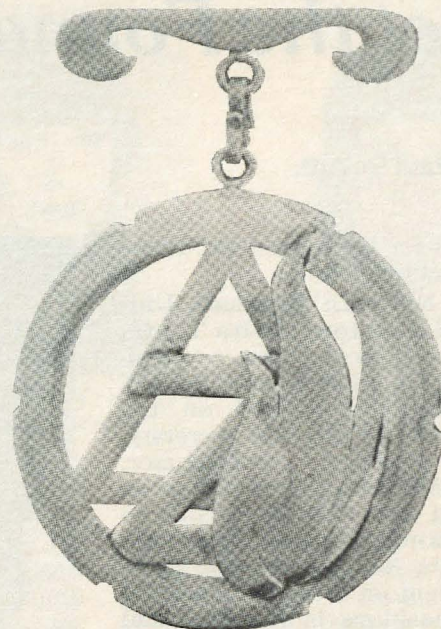

Elizabeth Devereaux addresses the opening session of the 1984 American Occupational Therapy Association in Kansas City.

Delta Zeta

The National Council
is proud to announce the
installation of
Xi Iota Chapter
Muhlenberg College
Allentown, PA
October 27-28, 1984

Delta Zeta

Meet the Foundation Trustees

by Betty Paul DeWitt,
USC-AI

Trustees for the Founders Memorial Foundation include:

Arlene Newman Marshall, University of Houston - Delta Theta, is serving her second term as president of the Founders Memorial Foundation. She has worked on the national Delta Zeta level as secretary, director, colony coordinator, Founders Memorial Fund vice president, field representative, and in many chairmanship and committee assignments. An active college member, she went on to serve in several alumnae positions in Houston, and was Province XVII Collegiate Director.

Married in November 1983, she now resides in Port Lavaca, Texas with her husband Norman and works with him coordinating public relations and doing radio and TV commercials for Norman Marshall Pontiac-Buick-Oldsmobile, Inc. Arlene was formerly president of Norman International, Inc. in Houston. While there she served the Chamber of Commerce on the International Business Committee and was listed in "Outstanding Young Women of America."

Arlene has been an active church member working as a primary teacher and was on the Southern Bible College Advisory Council. She is on the Board of Directors of World Gospel Outreach, and also was international vice president of Single Adult Life Today, International and was founding chairman of the Houston chapter.

Betty Paul DeWitt, University of Southern California - Alpha Iota, was elected secretary of the Founders Memorial Foundation in June 1983. She served as vice president of her college chapter and went on to work on the national Delta Zeta level on the Standards and Public Relations Committees, and as Edith Head Scholarship Chairman for the Founders Memorial Foundation.

She has twice held the office of president of Lamplighters of South-



*Arlene Newman Marshall, Houston-ΔΘ,
president of the Founders Memorial
Foundation.*

ern California and was their Flame Fantasy fashion show chairman on two occasions. In 1974, she was chosen to receive the Outstanding Alumna Award for Province XV-S.

Betty has been president of the South Bay alumnae chapter three times and served that group in many other offices. She was previously South Bay Panhellenic secretary and their scholarship benefit chairman.

Her community activities include Girl and Boy Scouts, YMCA youth groups and little league groups. She was president of the high school Booster Club and local Woman's Club, and was recipient of the PTA Community Service Award.

She formerly worked as a newspaper reporter, was assistant to the director of the USC news bureau, and was public relations director of

Mt. San Antonio College. She resides in Harbor City with her husband Norman, an aerospace engineering manager.

Mary Margaret Calhoun Fore, Southern Methodist University - Alpha Psi, has been chosen to serve as treasurer of the Founders Memorial Foundation. She also is a National Director of Delta Zeta, National Panhellenic Conference Delegate, and has a long history in college and alumnae offices.

Nationally she has been Vice President of Alumnae Affairs, worked on numerous committees and was a recipient of the Achoth Award. She was Province XVII Alumnae Director and organizer and president of both San Antonio and Edinburg-McAllen alumnae chapters.

Her husband Sam is a United Methodist clergyman appointed to the H.E. Butt Foundation which promotes Christian Lay Renewal. They reside in Fredericksburg, Texas.

Mary Margaret has been actively involved in numerous community endeavors.

Joan Dondrea Lowry, Baldwin-Wallace College - Gamma Alpha, is a trustee of the Founders Memorial Foundation as well as National Philanthropy Chairman.

She and her husband Bob-Bill reside in Bay Village, Ohio. Joan is well known in the Cleveland area as hostess of "Joan Lowry's Table Topics" on SLRO AM 1380 radio. She also is hostess of "Northcoast Connection," a PM Magazine Show on channel 22 television.

Active since her college years, she has served her Berea alumnae chapter as president and vice president. Joan has been national Delta Zeta chairman of scholarship, standards and philanthropy and has worked on many other committees.

She serves in several community organizations including the Board of Trustees for Lorain County Senior Citizens Association, Lorain International, United Health Foundation,



Betty Paul DeWitt,
UCLA-AX, secretary



Mary Margaret Calhoun
Fore, Southern
Methodist-AΨ, treasurer



Joan Dondrea Lowry,
Baldwin-Wallace-ΓΑ,
trustee



Kathleen Bosworth Sandy,
San Diego State-ΓΟ, trustee

Lorain Multi-purpose Senior Center and the Consumer Council. She is listed in *Who's Who in Broadcasting* and received their 1983 Woman of Achievement Award.

Kathleen Bosworth Sandy, San Diego State University - Gamma Omicron, a trustee for the Founders Memorial Foundation, is a resident of Portland, Oregon along with her husband Jonathan and two children.

As a collegian at San Diego she

was president, house manager and vice president of pledge training and membership. She has held major offices in several alumnae chapters including San Diego, Sacramento, San Francisco and Portland. Katey also served as Province XV-S Collegiate Director. She was delegate to five National Conventions and served on the National Convention Tellers and Election Committee.

A former Junior High School art

teacher, she has worked in the education field for a number of years. She is a teacher-director for the Hillsboro Parent Preschool.

Active in numerous youth groups including Girl Scouts, Cub Scouts and little league, she also works with the Portland Chapter, Oregon Association for the Education of Young Children. She is a member of the American Association of University Women.

RESOLUTION

WHEREAS, Mary Lou McConnaughey Barth has served as president of the Founders Memorial Fund since her election in 1976, served as its only president until the merger with the Delta Zeta Foundation, served as president of the Delta Zeta Founders Memorial Foundation through June 1983, and served as trustee of the Foundation to June 1984; and,

WHEREAS, Shirlyn Chaffin was elected treasurer of the Delta Zeta Foundation in 1970, has served continuously since that time and has continued in the same position following the merger and formation of the Founders Memorial Foundation to June 1984, and prior to this was Carville Chairman and Navajo Chairman;

THEREFORE, be it resolved that a vote of thanks be extended to these members for their outstanding service to Delta Zeta on this eighth day of June, 1984.

Founders Memorial Foundation

by Arlene Newman Marshall
University of Houston-ΔΘ

A new way to recognize the accomplishments of Delta Zetas as well as friends and relatives has been established by the Delta Zeta Founders Memorial Foundation in the form of a BOOK OF HONOR. This fund shall be used to supplement scholarships, hearing help funds, and the Foundation Endowment Fund when needed. This is a wonderful way to honor a friend on a special occasion, to say thanks, for a happy birthday, to honor an anniversary, or a new arrival, to offer congratulations, or just because. The recipient shall be notified that a gift has been made in his, her, or their honor. Gifts shall be recorded in the Book of Honor which is maintained in our Delta Zeta National Headquarters. This will be in addition to the Book of Remembrance already maintained by the Foundation, and on display at National Headquarters.

The operations of the Foundation have been reestablished in a permanent home at our new Delta Zeta National Headquarters in Oxford. This move will facilitate our procedures and allow greater coordination with other Delta Zeta endeavors.

Monies in excess of \$11,000.00 from the 1983-84 income were given in scholarships, loans and grants, and we know you will enjoy becoming acquainted with these outstanding and deserving Delta Zetas in The LAMP. Financial contributions to your Founders Memorial Foundation have increased this past year, but what could be done to further our work in the hearing field through Gallaudet College and House Ear Institute, and our financial assistance to collegians and alumnae if each Delta Zeta were to contribute at least one dollar, or maybe a dollar for each year you have been a Delta Zeta? We have over a hundred thousand members! All donations are tax deductible. We invite you to accept this challenge.

This decade is putting the spotlight on the prevention and treatment of

hearing impairment. There are two million Americans who are either totally deaf or lack sufficient hearing to understand speech. Another twelve million have a serious hearing loss and some twenty million, or one in every ten, have some degree of hearing loss. These figures are staggering but accurate.

The House Ear Institute is dedicated to research and training of ear specialists in newer methods of diagnosis and treatment of disorders of the ear. Delta Zeta can be an integral part of their progress.

We have through the years been

strongly supportive of Gallaudet College, an educational facility whose sole purpose is to train and teach the deaf and hearing impaired. Delta Zeta Sorority will continue this commitment with contributions to the "Delta Zeta-Gallaudet Endowment Scholarship Fund."

The second tenet of our Creed, "To those whom my life may touch in slight measure, may I give graciously of what is mine," expresses the intent of our Founders Memorial Foundation. Won't you take time today to share your love and generosity?

KEEP APPRECIATING DELTA ZETA

Date _____ Enclosed Check for \$ _____

TAX DEDUCTIBLE CONTRIBUTION from:

NAME _____
Married Name First Name Maiden Name

ADDRESS _____

CHAPTER NAME _____
(Where initiated) (Alumnae Chapter/Club)

DONATION MADE in memory of _____
in honor of _____
occasion _____

Please notify: Name _____
Address _____

PLEASE MAKE ALL CHECKS PAYABLE TO:
DELTA ZETA FOUNDERS MEMORIAL FOUNDATION

Send to: Delta Zeta Founders Memorial Foundation
Delta Zeta National Headquarters
202 East Church Street at Campus Avenue
Oxford, Ohio 45056

Where Do Councils Come From?

by Florence Hood Miner
National Historian

Now that the time has arrived for concerned Delta Zetas to make recommendations to the Nominating Committee of those women they feel are qualified to serve on the National Council for the 1984-1986 biennium, perhaps we should look back to see where our Council members have begun their Delta Zeta careers.

Each of them was initiated into a collegiate chapter and went on to serve in alumnae chapters, on the province level, or on a national committee. What is required of these women when they reach the top administrative level? The prime requisite is time - time to read and answer the stacks of mail - time to answer and make all those phone calls - time to travel - time taken away from jobs, family, local commitments.

What talents are needed? Tact, diplomacy, the ability to like and handle people and situations which arise daily, and sometime nightly; the ability to think not only for the present, but the future of Delta Zeta nationally, and the individual as she enters the scheme of things.

The rewards are great - the making of many, many friends, of helping where help is needed - and pride in the accomplishments.

Not surprisingly the largest number of Council members has come from Alpha chapter. All but Anna Keen Davis of our Founders served on Council, with three of them as National President. Altogether, fourteen from Alpha have been Council members over the years.

California's Mu chapter comes next with a total of seven. With six there are Epsilon, Theta, and Alpha Alpha chapters, and Zeta follows with five. Beta, Delta and Lambda had four each. Those with three are Iota, Eta, Nu, Xi, Alpha Sigma and Alpha Psi.

Many chapters had two of their initiates reaching the top Council level, Gamma, Psi, Omicron, Sigma, Tau, Alpha Beta, Alpha Gamma, Beta

Kappa, and Beta Rho. The following chapters each had one member representing them on council: Kappa, Omega, Alpha Epsilon, Alpha Upsilon, Alpha Pi, Alpha Iota, Alpha Kappa, Alpha Chi, Alpha Omicron, Alpha Tau, and Alpha Omega.

Remember that the Beta chapters did not come into existence until after Delta Zeta's silver anniversary. There are also these chapters

with one Council member each: Beta Lambda, Beta Theta, Beta Phi, Gamma Alpha, Gamma Delta, Gamma Lambda, Gamma Nu, Gamma Upsilon, Delta Phi, Delta Omicron, Delta Theta, Delta Iota, Delta Tau, Epsilon Alpha, Epsilon Lambda, Epsilon Upsilon, Epsilon Tau, Epsilon Mu, Theta Epsilon, Zeta Zeta, Zeta Phi, and Iota Nu.

(Continued on page 9)

Your Privilege ... Nominations for National Council Officers

The members of National Council are elected from the members at the biennial National Convention as provided in the Constitution and Code of Delta Zeta. Every Delta Zeta has the privilege of sharing in this democratic procedure by making recommendations to the Nominating Committee. This may be done by an individual, an alumnae chapter, an alumnae club, or a collegiate chapter. The Nominating Committee invites your help and will give careful consideration to all recommendations received.

The Nominating Committee is charged with selecting a slate of the best qualified nominees for members of National Council. Thus the welfare and progress of the sorority are directly dependent on the good judgment exercised by the committee. The decisions of the committee will be based on the recommendations received from you or your chapter.

It is very important in making your recommendations that you keep in mind the qualifications of the person(s) you recommend. An individual under consideration for national office must be an alumna in good

standing with the sorority. She must be a member who already has strong leadership experience at the local and province level, who has shown a capacity for the effective administration of assigned tasks, and who has the time required for this demanding service, including freedom to travel.

The Nominating Committee members are:

Janet Eisler Havener - Province Collegiate Director
Patricia Menendez Tector - Province Alumnae Director
Joan Dondrea Lowry - Committee Chairman
Betty Schneider Fenton - College Chapter Director
Miami University, Alpha - College Chapter Delegate
North Texas State, Kappa Zeta - College Chapter Delegate
Pasadena-Foothill - Alumnae Chapter Delegate

The Chairman is Arlene Newman Marshall, Past National Secretary.

You are urged to exercise your privilege of submitting recommendations for nominations to the committee, and a form is printed on page 8 for your convenience.

Recommendation for National Council Nomination

This form must be postmarked no later than February 8, 1985 and mailed to Mrs. Norman L. Marshall, Route 2, Box 78, Port Lavaca, Texas 77979.

I recommend:

Last Name	First Name	Middle Name	Maiden Name
Address: Street			
City		State	Zip
for _____		Has she consented to this recommendation? _____	
Council Position			

She is a member in good standing of

College Chapter	College	Degree/Date	Alumnae Chapter
Alumnae chapter(s), office held		Other colleges or universities attended	
State, Province, National Offices, Activities, Services:		College chapter offices, honors, awards, services:	
		Occupation _____	
		Is she presently employed? _____	
		Full time _____ Part time _____	
		Personal Responsibilities:	
		Number of children:	
		Ages of children:	
Civic, community activities, honors, committments:		Travel: In your opinion, is she able to travel 5 or more days at a time?	
		Yes _____, No _____	
		2 times a month? Yes _____, No _____	
		Or how often for how long? _____	

Reasons for recommending this member:

Recommended by: _____	Your signature (first, maiden, married name)	College/Chapter	Alumnae Chapter
-----------------------	---	-----------------	-----------------

Address: _____	Street	City	State	Zip
----------------	--------	------	-------	-----

(If more space is needed, please attach additional sheets of paper.)

Delta Zeta's Woman at NASA

by Meryl Lin McKean Maxwell

In 1983, Americans watched astronaut Sally Ride and her fellow crew members orbit the earth in the space shuttle. She had become the first woman in space from the United States.

In 1984, history was again made within the National Aeronautics and Space Administration. This time, it involved a Delta Zeta.

Dr. Carolyn L. Leach Huntoon was named Special Assistant to the Director of the Johnson Space Center in Houston. She is the first woman to be named to the management staff of the center.

The former Delta Zeta Woman of the Year said her reaction to the appointment was one of "complete excitement and enthusiasm."

It is the latest in a long list of achievements by Carolyn, who was initiated into Epsilon Beta Chapter at Northwestern State University in Louisiana. She received both a master and doctorate in physiology from Baylor College of Medicine. Following completion of her doctorate in 1968, Carolyn joined the Johnson Space Center as a research associate for the National Research Council. She then went on to work as a scientist in the Apollo, Skylab, Apollo-Soyuz and Shuttle programs.

Prior to moving to the director's team, Carolyn was chief of the biomedical laboratories branch. She coordinated a program to study man's response to the weightless environment induced by space flight.

"This program resulted in the required confidence to commit man to long duration space flight," Carolyn said. "The published reports of these studies stand as unique source information for future space flight program planning."

Throughout her 16 years at the Johnson Space Center, Carolyn has had many opportunities to work with center management. She said she has always been impressed by the caliber of individuals attracted to the space program.

"For this reason, when asked to join our center management, I not



Dr. Carolyn Leach Huntoon

only felt I was prepared but was very excited about the possibilities of making a contribution at this time in my career."

As the third-ranking person at the space center, Carolyn's major responsibilities lie in day-to-day management. She works closely with NASA Headquarters in Washington, D.C. on issues such as international relations as they relate to the space center. She also approves all presentations and publications that go out from technical personnel. The task is one she particularly enjoys because it allows her to keep in contact with colleagues in the physical and life sciences.

Carolyn has served on three Astronaut Selection Boards. When the first women astronauts were chosen in 1978, very few women held technical positions. Since then, numerous jobs previously held by men are now held by women.

"The reason, I believe, is that just as women are visible in the many

other previously male-dominated organizations, they are becoming recognized for their qualifications and their contributions to programs."

Yet Carolyn said she cannot envision an all-female flight crew.

"Perhaps this is far beyond my current thinking, but I prefer to think of crews being selected and trained and flown in space that are best for the job that is defined."

Indeed, this Delta Zeta's experience and insight into the space program helped make her the best choice for the position she now holds on the management staff.

"I always felt that I would continue working in the field that I have chosen as long as I felt like what I was doing was very important and I was having fun," she explained. "This job that I am now doing is certainly one that I feel I can do well, that I am making a contribution in, and I am having a lot of fun."

Councils (continued)

Can you identify these National Officers from your chapter? As the chapters mature, we can expect more and more nominations will come from the newer chapters. The present National Council runs the gamut from the oldest chapter, Alpha, to Iota Nu. The personnel of the National Council to be elected at the 1985 convention will be changing since there will be several vacancies. The Nominating committee never knows until it polls the presiding Council as to how many are willing and able to again look at the tops of tables and desks overflowing with mail and reports, to say nothing of families who are no longer willing to share wife and mother most of the time.

The tenure rule also will hit some of the members as no elected officer may serve more than twelve consecutive years on Council, and none may serve consecutively more than two terms in the same office.

Home Economists Honor Jean Liles



Jean Wickstrom Liles

There may be other ways to be named National Business Home Economist of the Year, but this year's honoree got there through several million home kitchens in the South. Jean Wickstrom Liles, Alabama-Al', foods editor of *Southern Living* magazine, received the award from Home Economists in Business (HEIB) at the professional organization's annual meeting in California in June. It's not popular vote that generates this award, but the readers of *Southern Living*, a 2.1 million circulation regional magazine, would probably have trekked to the polls to register their approval.

What does count in the HEIB award is a professional approach to being a home economist in diverse fields where the nation's businesses — such as food companies, appliance manufacturers, financial institutions, public relations and advertising agencies and utility companies — interact with the nation's consumers. *Southern Living's* editorial

content is basically service oriented, with concentration on travel, garden, home and food. The foods sections, managed by Jean, is dedicated to providing a full range of recipes, menus and preparation techniques each month for a readership that multiplies several times the circulation figure.

Jean joined *Southern Living*, a division of Southern Progress Corporation of Birmingham, Alabama, in 1972 as Assistant Foods Editor. She became Foods Editor in 1976. Today she supervises a staff of 14 home economists who produce the foods sections of *Southern Living*, *Progressive Farmer* and *Creative Ideas*. In addition, she works with Oxmoor House, Southern Progress Corporation's book publishing division, which has produced numerous best-selling books.

As a 12 year member of HEIB, Jean served on the organization's National Executive Board and the national nominating committee. She has also

served as treasurer, annual meeting chairman and vice president of development for the Alabama Home Economics Association. She is a member of the Auburn University School of Home Economics Advisory Council. All this in addition to holding a number of posts over the years with the Birmingham HEIB group.

As the Business Home Economist of the Year Award suggests, Jean goes about putting a personable and highly regarded magazine food section together in a very business-like manner. According to her, "*Southern Living* reflects and influences the life-style of families throughout the South. It becomes an awesome responsibility to interpret consumers' tastes and interests in recipes selected for each issue." But she and her staff skillfully transfer competencies learned in home economics - from recipe testing to recipe editing - onto the printed page.

Southern Living's Jean Wickstrom Liles is also Delta Zeta's Jean Wickstrom Liles. While an undergraduate at the University of Alabama she served as scholarship chairman, pledge educator and president. She was a member of Mortar Board and listed in *Who's Who*. She was named outstanding senior at Delta Zeta State Day and was chosen a Grace Mason Lundy award winner. She later travelled for Delta Zeta as a field representative and served as Alabama's Province Collegiate Director for several years. Jean Wickstrom Liles is certainly one Delta Zeta lady of achievement!

Family Features Editorial Services, Inc., located in Prairie Village, Ks., works with publicists nationwide responsible for product publicity. *Family Features* releases focus on consumer-oriented areas such as food, fashion, travel, gardening and home furnishing. The release on Jean Wickstrom Liles, the 1984 Business Home Economist of the Year, was released to newspapers across the country. To date, the release has been placed with 95 newspapers for a scheduled circulation of 4,420,000.

Attention

All

Delta Zetas

Scholarships and Loans

Founders Memorial Scholarships

Annette Marie Carron, Northeast Missouri-ΔΣ

Lori Louise Harmon, Appalachian-ΛΦ

Sally Startzman, Shepherd-KM

Kayren Taylor, South Carolina-ΒΔ

Vicky Valentino, Northern Kentucky-KB

Jill Karn, Radford-ΞΔ

by Kathleen Bosworth Sandy,
San Diego State-ΓΟ

The Founders Memorial Foundation annually awards six \$500 FOUNDERS MEMORIAL SCHOLARSHIPS to outstanding junior or senior girls. The 1984 recipients are:

Annette Marie Carron, Northeast Missouri State University-ΔΣ is an Elementary Education major with a 3.24 GPA. Annette was unanimously elected president of Delta Sigma chapter having previously served as scholarship chairman. She has been active on campus as a member of the Student Senate, serving also on various campus committees.

Lori Louise Harmon, Appalachian State University-ΛΦ is a Marketing & Information Systems major with a 3.35 GPA. Lori is serving a second term as chapter treasurer and last year led the treasurer's workshop at Province Day. Over Christmas break she made new initiation robes for her chapter. She is a member of Gamma Beta Phi and Alpha Chi National Honor Societies and participates in intramurals and other campus activities.

Sally Ann Startzman, Shepherd College-KM is an Elementary Education major with a 3.93 GPA. Sally

was selected a Joseph McMurren Scholar for 1984. She received West Virginia's ΔZ Model Pledge Award, has served as treasurer and is now serving as chapter president. She also works as a Resident Assistant.

Kayren Melinda Taylor, University of South Carolina-ΒΔ is a Political Science major with a 3.35 GPA. While working part time in the U.S. Attorney's office, Kayren has managed to hold both chapter and Panhellenic offices, and also make the Dean's list. Her employer said, "I cannot imagine a more dedicated, loyal, trustworthy and capable young lady". She is now serving as chapter president.

Vicky Lynn Valentino, Northern Kentucky University-KB is a Marketing major with a 3.1 GPA. Vicky has served her chapter as pledge educator, social chairman and standards chairman. This past year she was instrumental in organizing a very successful chapter fund raiser. She is now serving as president of the American Marketing Association.

Jill Louise Karn, Radford University-ΞΔ is a recreation administration major with a 3.09 GPA. Jill is

serving her chapter as treasurer and was an effective president of the second pledge class of this new chapter. It is said of her, "There are few people a person can count on 100% and I feel Jill is one of these rare people." She serves in leadership positions in various other campus organizations including Recreation Club and Student Life.

Edith Head Scholarship

The EDITH HEAD SCHOLARSHIP is given to an initiated member pursuing a career in Fashion Design. The 1984 \$300 award goes to:

Donna Lennon Davis, Virginia Polytechnic Institute and State University-KΘ. Donna has a 3.39 GPA and is a senior in the Department of Clothing and Textiles with her area of concentration apparel design. She ranks first among the twelve who are concentrating in this area. She actively participates in The Fashion Merchandising and Design Society and is serving her chapter as judicial coordinator. She is a member of Gamma Beta Phi and Phi Upsilon Omicron Honor Societies.

Home Economists Honor



Jean Wickstrom Liles

There may be other ways to be named National Business Home Economist of the Year, but this year's honoree got there through several million home kitchens in the South. Jean Wickstrom Liles, Alabama-AΓ, foods editor of *Southern Living* magazine, received the award from Home Economists in Business (HEIB) at the professional organization's annual meeting in California in June. It's not popular vote that generates this award, but the readers of *Southern Living*, a 2.1 million circulation regional magazine, would probably have trekked to the polls to register their approval.

What does count in the HEIB award is a professional approach to being a home economist in diverse fields where the nation's businesses — such as food companies, appliance manufacturers, financial institutions, public relations and advertising agencies and utility companies — interact with the nation's consumers. *Southern Living's* editorial

content is basically service oriented, with concentration on travel, garden, home and food. The foods sections, managed by Jean, is dedicated to providing a full range of recipes, menus and preparation techniques each month for a readership that multiplies several times the circulation figure.

Jean joined *Southern Living*, a division of Southern Progress Corporation of Birmingham, Alabama, in 1972 as Assistant Foods Editor. She became Foods Editor in 1976. Today she supervises a staff of 14 home economists who produce the foods sections of *Southern Living*, *Progressive Farmer* and *Creative Ideas*. In addition, she works with Oxmoor House, Southern Progress Corporation's book publishing division, which has produced numerous best-selling books.

As a 12 year member of HEIB, Jean served on the organization's National Executive Board and the national nominating committee. She has also

ATTENTION ALL DELTA ZETAS

Please read this card!

highly regarded magazine food section together in a very business-like manner. According to her, "*Southern Living* reflects and influences the life-style of families throughout the South. It becomes an awesome responsibility to interpret consumers' tastes and interests in recipes selected for each issue." But she and her staff skillfully transfer competencies learned in home economics - from recipe testing to recipe editing - onto the printed page.

Southern Living's Jean Wickstrom Liles is also Delta Zeta's Jean Wickstrom Liles. While an undergraduate at the University of Alabama she served as scholarship chairman, pledge educator and president. She was a member of Mortar Board and listed in *Who's Who*. She was named outstanding senior at Delta Zeta State Day and was chosen a Grace Mason Lundy award winner. She later travelled for Delta Zeta as a field representative and served as Alabama's Province Collegiate Director for several years. Jean Wickstrom Liles is certainly one Delta Zeta lady of achievement!

Family Features Editorial Services, Inc., located in Prairie Village, Ks., works with publicists nationwide responsible for product publicity. Family Features releases focus on consumer-oriented areas such as food, fashion, travel, gardening and home furnishing. The release on Jean Wickstrom Liles, the 1984 Business Home Economist of the Year, was released to newspapers across the country. To date, the release has been placed with 95 newspapers for a scheduled circulation of 4,420,000.

FMF Scholarships and Loans

Founders Memorial Scholarships



Annette Marie Carron, Northeast Missouri-ΔΣ



Lori Louise Harmon, Appalachian-ΛΦ



Sally Startzman, Shepherd-KM



Kayren Taylor, South Carolina-BΔ



Vicky Valentino, Northern Kentucky-KB



Jill Karn, Radford-ΞΔ

by Kathleen Bosworth Sandy,
San Diego State-ΓΟ

The Founders Memorial Foundation annually awards six \$500 FOUNDERS MEMORIAL SCHOLARSHIPS to outstanding junior or senior girls. The 1984 recipients are:

Annette Marie Carron, Northeast Missouri State University-ΔΣ is an Elementary Education major with a 3.24 GPA. Annette was unanimously elected president of Delta Sigma chapter having previously served as scholarship chairman. She has been active on campus as a member of the Student Senate, serving also on various campus committees.

Lori Louise Harmon, Appalachian State University-ΛΦ is a Marketing & Information Systems major with a 3.35 GPA. Lori is serving a second term as chapter treasurer and last year led the treasurer's workshop at Province Day. Over Christmas break she made new initiation robes for her chapter. She is a member of Gamma Beta Phi and Alpha Chi National Honor Societies and participates in intramurals and other campus activities.

Sally Ann Startzman, Shepherd College-KM is an Elementary Education major with a 3.93 GPA. Sally

was selected a Joseph McMurren Scholar for 1984. She received West Virginia's ΔZ Model Pledge Award, has served as treasurer and is now serving as chapter president. She also works as a Resident Assistant.

Kayren Melinda Taylor, University of South Carolina-BΔ is a Political Science major with a 3.35 GPA. While working part time in the U.S. Attorney's office, Kayren has managed to hold both chapter and Panhellenic offices, and also make the Dean's list. Her employer said, "I cannot imagine a more dedicated, loyal, trustworthy and capable young lady". She is now serving as chapter president.

Vicky Lynn Valentino, Northern Kentucky University-KB is a Marketing major with a 3.1 GPA. Vicky has served her chapter as pledge educator, social chairman and standards chairman. This past year she was instrumental in organizing a very successful chapter fund raiser. She is now serving as president of the American Marketing Association.

Jill Louise Karn, Radford University-ΞΔ is a recreation administration major with a 3.09 GPA. Jill is

serving her chapter as treasurer and was an effective president of the second pledge class of this new chapter. It is said of her, "There are few people a person can count on 100% and I feel Jill is one of these rare people." She serves in leadership positions in various other campus organizations including Recreation Club and Student Life.

Edith Head Scholarship

The EDITH HEAD SCHOLARSHIP is given to an initiated member pursuing a career in Fashion Design. The 1984 \$300 award goes to:

Donna Lennon Davis, Virginia Polytechnic Institute and State University-KΘ. Donna has a 3.39 GPA and is a senior in the Department of Clothing and Textiles with her area of concentration apparel design. She ranks first among the twelve who are concentrating in this area. She actively participates in The Fashion Merchandising and Design Society and is serving her chapter as judicial coordinator. She is a member of Gamma Beta Phi and Phi Upsilon Omicron Honor Societies.

Helen Woodruff Nolop Scholarships

The HELEN WOODRUFF NOLOP SCHOLARSHIP is awarded to assist women graduate students in the field of audiology or applied areas of speech and hearing. The 1984 recipients of \$500 awards are:

Kathryn Ann Miskin, University of Pittsburgh-O. Kathryn's goal as she begins her graduate studies, is to become a Certified Speech and Language Pathologist. She has served Delta Zeta as chapter president and Panhellenic delegate; was on the Dean's list, a member of Omicron Delta Kappa and The National Student Speech, Hearing & Language Association.

JoAnn Griffin, Shepherd College-KM. JoAnn is in her second year of graduate work toward a degree in Vocational Rehabilitation Counseling at Gallaudet College with an emphasis on deafness. This past year she served as a graduate assistant at the Model Secondary School for the Deaf. As an undergraduate she served Kappa Mu as pledge educator, was active on campus and an honor roll student.

Undergraduate Scholarships

UNDERGRADUATE SCHOLARSHIPS are given to dedicated Delta Zeta collegians in need of financial assistance. For 1984 \$300 awards are given to the following:

Julie Kay Adams, William Jewell College-ZP is an Art/Communications major with a 3.0 GPA. Julie is a senior serving as chapter pledge educator and also president of the College Union Activities Board. She has been very active on campus including art editor of the yearbook, newspaper staff, Student Senate secretary, and more. She also teaches a calligraphy and drawing class for young people.

Susan Jeanine Bryant, West Texas State University-ZZ is an Allied Health Sciences/Biology major with a 3.78 GPA. Susan is a junior who previously served as scholarship chairman and is now serving as corresponding secretary. She has been on both the President's and Dean's Honor Roll, played in the Symphonic Band and worked part-time.

Kerri Eberly, Carroll College-ΓΘ is a Communication major with a 3.5 GPA. She served as pledge class president and is now the chapter courtesy chairman. On campus Kerri is a member of the volleyball team and has served as sports editor for the newspaper. She continues to work part-time.

Kateri (Kitty) Ann Harris, Nicholls State University-KA is a Nursing major with a 3.2 GPA. Kitty is a NSU Cheerleader, on both the Dean's and President's Honor Roll. Having been named Outstanding Pledge she is now serving her chapter as assistant pledge educator.

Kimberly Ann Hester, Henderson State University-EΠ is an Accounting major with a 3.37 GPA. Kim is a senior and has served her chapter as treasurer and standards chairman. She is a member of Alpha Kappa Psi Professional Business Fraternity and Gamma Beta Phi Honor

Society and participates in intramural sports.

Susie L. Keisler, Nebraska Wesleyan University-BT is a Mathematics/Economics major with a 4.0 GPA. Susie is a senior and is Beta Tau's social chairman, having previously served as rush chairman and pledge class president. On campus she participated in "The Music Man," is a member of Ambassadors, Circle K and Cardinal Key.

Cheryl Leigh Kimbrough, Central State University-EY is an Accounting major with a 3.36 GPA. Cheryl is a junior and the chapter rush chairman. She was one of the Top Ten Freshman at CSU, is in the Honors program and continues to work part-time.

Christine Litvak, Robert Morris College-ΞX is a Computer Information Systems major with a 3.01 GPA. Chris is a senior whose "time, talents, skills and love" are really appreciated by her chapter. She is their scholarship chairman having previously served as pledge educator.

Linda Jean Long, Middle Tennessee State University-II is a Biology major with a 3.24 GPA. Linda is serving as chapter president. She is a member of the MTSU varsity tennis team, Gamma Beta Phi Honor Society and the Biology Club.

Donna Lynn Schuerman, Eastern Kentucky University-ΞB is a Special Education major with a 3.23 GPA. Donna is a senior serving as chaplain for the chapter. She is a member of Kappa Delta Pi.

Laura E. Yapple, Southwestern University-I'Z is a Music/Christian Education major with a 3.5 GPA. Laura organized "hug a ΔZ" day on campus and is now serving her chapter as activities chairman. She is vice



Donna Davis,
Virginia Poly-KΘ



Kathryn Ann Miskin,
Pittsburgh-O



JoAnn Griffin,
Shepherd-KM



Julie Adams, William
Jewell-ZP



Susan Bryant, West
Texas-ZZ



Kerri Eberly,
Carroll-I'Θ



Kateri Harris,
Nicholls-KA



Kimberly Hester,
Henderson-EII



Susie Keisler,
Nebraska
Wesleyan-BT



Cheryl Kimbrough,
Central (OK)
State-EY



Christine Litvak,
Robert Morris-EX



Linda Long, Middle
Tennessee-II



Donna Schuerman,
Eastern
Kentucky-KB



Laura Beth Yapple,
Southwestern
(TX)-FZ



Cheryl Bennett
BeMent, Bowling
Green-IT



Jennifer Bogen, Ohio
State-Θ



Lynn Grayson,
Franklin-Ψ



Jamie Hammill,
South Carolina-BA

president of House Council and a former student senator and continues to work part-time.

Graduate Scholarships

GRADUATE SCHOLARSHIPS are given to initiated members seeking a graduate degree. For 1984 \$500 awards were given to the following:

Cheryl Ann Bennett BeMent, Bowling Green University-IT, is working toward a Master's in Elementary Gifted Education at the University of Central Florida. Cheryl teaches first grade in a private school, works during the summer at Harcourt-Brace, is a single parent with two young sons and active in the Orlando-Winter Park alumnae chapter. She is currently their philanthropy chairman and has served as treasurer and president. While at Bowling Green she was active in both her chapter and on the campus.

Jennifer Ruth Bogen, Ohio State University-Θ, is working on a MBA at Ohio State. Jenny served as Theta chapter treasurer and also as Panhellenic treasurer. While participating in many other campus activi-



Margaret Kennedy,
Baldwin-Wallace-ΓA

ties she had a 3.34 GPA. She is currently active in the Columbus alumnae chapter.

E. Lynn Grayson, Franklin College-Ψ, is in her second year at Indiana University School of Law. Lynn served Psi as recording secretary, pledge educator and Panhellenic as secretary-treasurer. She was a Homecoming Queen candidate, Panhellenic Woman of the Year, and also worked part-time while maintaining a 3.48 GPA.

Ellen Jamieson Hammill, University of South Carolina-BA, is working toward a Master's in Elementary Education. She graduated with honors from the SC Honors College with a 3.68 GPA. She served her chapter both as pledge educator and

president and won the outstanding senior award at Province Day. She played a significant role in Beta Delta's growth the past four years.

Margaret Mary Kennedy, Baldwin Wallace College-ΓA, is working toward a Master's in Speech and Language Pathology. She had a 3.79 GPA, and served as chapter corresponding secretary and LAMP editor. She also served as president of the Omicron Delta Kappa National Leadership Society and worked on the campus newspaper.

Vee Toner Loan Fund

The Founders Memorial Foundation has granted a \$200 loan to:

Ann Elizabeth Langel, University of Wisconsin/Eau Claire-EΩ. Ann is a senior journalism major who is serving as president of her chapter. She is also a member of the campus newspaper staff, Sigma Delta Chi, Sigma Tau Delta, the University Band and participates in intra-mural sports.

Delta Zeta On Campus



What is Wreck Tech? The Beta Xi chapter of Delta Zeta at Auburn was more than glad to tell *The LAMP* about the Wreck Tech Parade. It is one of the many special traditions found only at Auburn University.

The parade is held on the Thursday before the Auburn-Georgia Tech football game on Saturday and finds every pledge class on campus marching all through the town in pajamas! That's a lot of crazy people! Auburn's greek system is strong—15 sororities and 22 fraternities, and each pledge class competes to show spirit. After touring the streets of the campus, the parade assembles in Jordan-Hare Stadium where the football team is practicing. An enthusiastic group of students makes an awesome pep rally that can be heard all over town. Entertainment is provided and trophies are awarded.

Beta Xi is proud to say that they have won first place in the Wreck Tech Parade for three out of the past four years. War Eagle and Wreck Tech!

-Angela White,
Auburn-BE '85

by DIANE JONES SKELTON

ALABAMA

Alabama, Alpha Gamma — A successful fall formal rush featuring a *Gilligan's Island* eight party and *My Fair Lady* four party brought a quota pledge class numbering 40 into Delta Zeta. Six hundred fifty coeds had participated in formal rush. During the summer AΓ welcomed National President Carolyn Gullatt, Headquarters Liason Terry McNeer, and National Directors Pat Rosser and Phyllis Favorite to the house for a biennial Norma Andrisek Leadership Conference. Approximately 70 college chapter leaders from throughout the southeast attended. Tuscaloosa Heritage Week includes Delta Zeta alumnae Patti DeWitt and Kaye Harrison as co-chairmen. The Spring Heritage Week includes tours of homes, luncheons and dinner parties and provides an opportunity for Tuscaloosa to put its best foot forward. Dean's list includes Kathy Allen, Traci Bosworth, Susie Gallups, Carla Greenly, Celle Hudson, Shelley Keating, Holly Kilgore, Beth Kivette, Sheree Martin and Sonia Mason. Sonia is also a member of Golden Key National Honorary

and Kappa Delta Pi education honorary. Cynthia Miller, Phyllis Sundberg, Anne Burkhalter and Janet McGahey all earned 4.0s last semester. Kathleen Sledge holds memberships in three honoraries—Tau Beta Pi, Eta Kappa Nu and Golden Key. Athletic hostesses for UA include Allison Wright, Melanie Camp, Melinda Camp and Tracy Tucker. Traci Bosworth edits the Greek section of the *Corolla* yearbook. Janet McGahey is a member of the Council for Exceptional Children.

Alabama-Huntsville, Lambda Kappa — Chapter editor Cindy Laue reports "Delta Zeta is again the best sorority on campus." Lambda Kappa welcomed 12 new pledges with a cook-out after a busy summer preparing for rush. Graduating seniors were honored with a pasta party and members supported a community pizza eating contest benefitting Muscular Dystrophy.

Jacksonville, Lambda Gamma — Delta Zetas enjoyed presenting a beach party, The

Wizard of ΔZ, and *My Fair Lady* for rushees during formal rush. Lambda Gamma pledged nine. Delta Zetas and friends enjoyed competing in an apple pass, lifesaver pass and marshmallow eating competition at the annual Delta Zeta fall picnic, this year held at Germania Springs. Michelle Hubsby is a JSU Athletic Hostess.

ARKANSAS

Arkansas Tech, Lambda Alpha — The Dean's Award, for the best all-round sorority on campus, was presented to ΛΑ. For Homecoming the chapter donated a green and gold flag to the college and participated in a legislation run from the State Capitol in Little Rock to Russellville. They operated a booth and display during Homecoming to raise money for the ATU Endowment Fund. They also participated in the first Greek orientation for

freshmen students. Cathy Busken was chosen Panhellenic Woman of the Year and nominated for the Homecoming court. Tammy Williamson was also nominated for the court and is a Golden Girl on the drill team. Student Senate members are Laura Harkreader, Cathy McMahan, Cathy Busken and Sheila Upton. Fall rush brought 14 new pledges.

Central Arkansas, Epsilon Xi — Members enjoyed preparing for formal rush together at a summer "convention" in July. At presstime, Epsilon Xi was in the middle of formal rush. Alumnae enjoyed an Epsilon Xi tea in late August.

CALIFORNIA

CSU/Chico, Delta Chi — Delta Chis worked hard on renovating and redecorating their house. With the help of the alumnae, they purchased new carpeting and furniture. Parents' Day included a house tour, barbeque and softball, dads vs. daughters. No problem winning the softball game—Delta Chis are reigning champs at Chico.

CSU/Fullerton, Iota Upsilon — "Our chapter is very close ... we all want to be roommates, as well as sisters. There is a big demand for moving into our sorority house ... but there isn't enough room for everyone to live in the house. So, eight of our sisters rented two adjacent apartments ... appropriately named Delta Zeta North," reports chapter editor Lorelle Gifford. IY hosted Province Day and received awards for chapter excellence, most improved chapter, best song and best scrapbook. And, IY tied with Cal State-Long Beach as most outstanding chapter. Pledges learned who their big sisters were at the spring rose formal at San Juan Capistrano. Delta Zeta won first place in Greek intramural sports and Panhellenic's candy sale. In a CSUF *Who's Who* survey, Delta Zeta was selected as the most attractive house on campus. Debbie Kirkoff danced in the opening ceremonies of the Olympics. Sharon Bowman and Sally Morris are Dodger Baseball Bat Girls. Sheryl Bisagno Bowie was on Kappa Sigma's Sweetheart Court. Suzanne Trueblood and Lorelle Gifford represented the Titans as beverage hostesses at the Olympic handball competition, held at CSUF. Twila Kelly, a Titan cheerleader, competed in the Miss Buena Park Pageant. Teri Partch spent six months performing at Baxter's Street, a prestigious dinner theatre in Orange County. The chapter enjoyed seeing her show on a chapter "girl's night out."

San Francisco, Xi Lambda — Since Xi Lambda is the only national sorority at SFU, they did rush their own way! After an informational week on the campus square, the parties began. The result was 13 new pledges for this newly installed chapter. Shaen Hosie is a congressional intern for 15th district congressman Tony Coelho and Suanne York is academic chairman of the university's student council.

San Jose, Gamma Lambda — Delta Zeta invited the 100 rushees to tour the cozy Delta Zeta Victorian House on the first day of rush, performed a Guardian Angel skit the second day, and donned Hawaiian dresses and hula skirts for the third day party. Gamma Lambda pledged a quota class of 16. Several members traveled to the leadership conference at Fresno State and enabled IYA to be recognized as the chapter with the most members present. Paige Lucero is a Pi Kappa Alpha Cal-endar Girl.

FLORIDA

Tampa, Delta Beta — Delta Zetas rehearsed new routines, songs and conversation techniques for formal rush, but most of all showed the rushees true sisterhood and friendship in fall formal rush. Delta Zeta was the only sorority on campus to pledge quota—15! Two especially popular parties with the rushees were the Jersey Party and a 1920's skit party. Last spring, Delta Zeta won the Miss Frolics Award and placed second in Frolics team events. Seniors, pledges and scholastic achievers were all honored at the Senior Banquet. Delta Zeta's First Annual Seafood Festival at the Port of Tampa was quite a fund raising event. A campus wide St. Patrick's Day flower sale was also quite profitable. Student Government leaders are Erica Edwards, attorney general, and Bonnie Lee Hamilton, treasurer. Dean's List includes Lisa Hoderlein and Donna Babian.

Florida State, Alpha Sigma — Delta Zeta enjoyed the satisfaction of doing something well and being rewarded for many hours of hard work by pledging a quota class of 45 in formal rush. The five day rush week included

two days of ice water parties, an information day featuring a slide show, skit and house tours, and a 1920's flapper theme day. Members hope to raise \$1000 for Gallaudet with a 5K run and a golf tournament. AΣs traveled to Tampa for Founders Day and planned a chapter homecoming reunion featuring rush skit entertainment. Parents were invited to the house in late October for Parents Weekend. The social calendar included a crush social, hayride and barn dance and rose and diamond fall formal. Jill East, Beth Hefferman, Leigh Kokes and Missy Currier traveled to Iota Omega at Jacksonville to assist in rush week there. Denise Barbree edits the *Greek Connection*, Panhellenic-IFC page in the local newspaper. Dean's List includes Stephanie Carson, Sally Graeff, Susan Hart, Chris Hopple, Donna Phillips, Susan Poolman, Donna Stewart, Celia Vergamini, Lynn Vineyard, Lee Ann Wiliford, Laura Bartlett, Tracy Grey, Lisa Manke and Marsia Henry.

GEORGIA

Georgia College, Lambda Pi — After two years, Lambda Pi has recaptured the championship of Georgia College Greek Week. At the conclusion of the week Delta Zeta was honored at a Panhellenic party to accept the Greek Week trophy and four individual trophies. Lisa Reynolds and Dennis Holly, sponsored by Delta Zeta, were named Greek Goddess and God. And, Susan Henry won every track event for Delta Zeta. At spring formal weekend, members enjoyed an awards banquet on Friday night, a pool party on Saturday afternoon, and an informal party at Lake Laurel Lodge.

INDIANA

Franklin, Psi — Teresa Melgard won the Spirit of Delta Zeta Award at Province Day in Indianapolis. Franklin alumnae chapter was named outstanding alumnae chapter and Psi was named most improved chapter. Delta Zeta teamed with Pi Beta Phi to organize two of the four days of Greek Week. Peggy Sizemore and Lisa Stephan helped organize "Babes in Toyland," Delta Zeta's contribution to May Sing. Delta Zetas enjoyed the pledge sponsored High Rollers Night in Las Vegas costume dance. Chrissy Smith earned a 4.0 and Peggy Sizemore earned a 3.7 spring semester. Jamie Maher and Susie Crooks won the Laurels and Lancers Award for scholastic achievement. Angie Runge and Lisa Stephan were tapped for Daisy Chain.

Indiana, Epsilon — Seventy four members moved into the house on August 22 and open rush added six new pledges. Connie Kruecker is a pledge to BAΨ and Kathleen Friel is a reporter for the Indiana Daily Student. Elena Rossi and Dana Ramsey are members of the IU Highsteppers and Rosemary Denniston is vice president of the Marketing Club. Carolyn Ray is treasurer of Panhellenic and a member of the pom-pom squad is Debbie Rechsteiner. Renette Yoder is chairman of the IU Foundation Relations Committee.

ILLINOIS

Eastern Illinois, Gamma Nu — Forty-one fantastic pledges are helping Delta Zeta start



Who says Delta Zetas aren't pretty? Two top-ten finalists in the Miss Kentucky pageant are Alpha Thetas from the University of Kentucky. Pamela Gayle Baker represented Central Kentucky and Tamara Lee Whitehouse was Miss Fairdale.

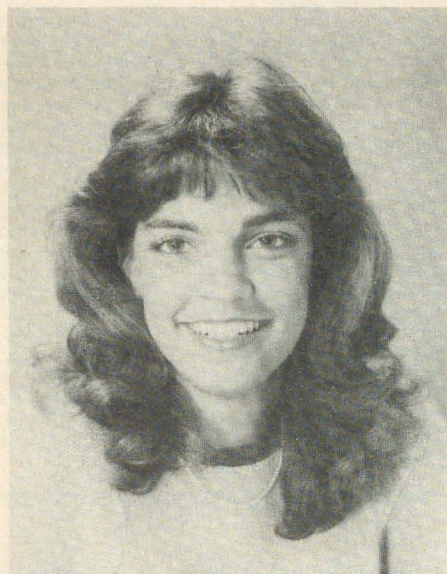

Bridget Landry, LSU-Σ is Jambalaya Queen for Ascension Parish in Louisiana.

the year off right! Fraternity sweethearts include Sherri Towse, ΔΤΔ, Juanita Schiffler, ΔΣΦ, Maureen Hearne, ΦΣΕ, Lori Flood, ΠΚΑ. Pi Kappa Alpha Calendar Girls include Lori Flood, Jan Holobowski, and Betsy Partridge. Jane Nebgen is Panhellenic secretary.

Illinois, Alpha Beta — Formal rush parties included Fan-ΔΖ Island, *Annie* and a wishing well ceremony. Delta Zetas are now participating in informal rush. Spring pledges sponsored a successful and delicious spaghetti dinner to earn philanthropy funds on campus. Delta Zetas invaded the campus during the Greek Reunion Weekend and hosted a barbecue for visiting sisters. Earning perfect 5.0s were Mimi Bowles, Kathie Chwalisz, and Susan Bielengerg.

Illinois State, Lambda Rho — During rush the chapter boogied to *Footloose* and the *American Bandstand* on the front lawn. A quota pledge class of 23 was the result. Cheryl Huenick has a Fullbright Scholarship and Phi Sigma Kappa's Miss Physical is Dawn Leve-reau. Participating in ISU's international studies program are Margie Allen, studying in France; Kathy Bagg is in Japan and Denise Miniscalco is in Germany.

KENTUCKY

Eastern Kentucky, Xi Beta — The long hours spent in August finishing rush preparations at Burnamwood Church Camp paid off for Delta Zeta. Delta Zeta boasts the largest pledge class on campus! Members won third place in queen competition at Sigma Chi Derby Week, and at presstime, were busily preparing for Lambda Chi Alpha's Watermelon Bust. They were also putting the final touches on plans for Delta Zeta's Annual Frat Man's Classic. Xi Betas traveled to Louisville last spring and brought home awards for best display, behind the scenes work, outstanding senior, and several individual scholarship awards. Delta Zeta won first in Pi Kappa

Alpha's Bowling Tournament and fourth in Kappa Alpha's Old South. Pledges participated in a walk-a-thon as their fund raiser.

Morehead, Kappa Tau — At presstime, Delta Zeta was the largest sorority on campus—and planned to keep it that way! Enthusiasm was high as Morehead was preparing for its first fall formal rush. One hundred and fifty rushees had signed up for formal rush and KT's were busy planning and practicing. At an All Greek Reception welcoming Morehead's new president, Dr. Herb Reinhart and his wife, Delta Zeta presented the president with a welcome plaque. Karen Parks is head producer for Newscenter 12 campus station and Gina Brown is a varsity cheerleader.

Northern Kentucky, Kappa Beta — Delta Zeta pledged seven in fall formal rush and added two more the following week to fill quota and bring the chapter over total. Kappa Beta now numbers 39 members and pledges. Delta Zeta initiated 100% of its spring pledge class. A Delta Zeta turtle float won funniest float honors in a July 4th parade. Members sponsored a flea market in May and enjoyed a canoe party with a fraternity during the summer.

LOUISIANA

LSU, Sigma — After two long hard weeks of work at rush and rush workshops Sigma was rewarded with quota of 60 pledges. The chapter hosted an alcohol awareness meeting which addressed the topic of "Alcohol on Campus: How it affects our relationships."

MICHIGAN

Central Michigan, Gamma Psi — "We are proud of our chapter and want to be the best in everything—especially scholarship," reports chapter editor Karen Stahley. Delta Zeta is the largest sorority on campus and is proud to hold the second highest grade point average among sororities. Delta Zetas are planning a teeter-totter marathon as a fund raiser and a Founders Day breakfast ceremony. Leading Panhellenic are Jenny Heim, vice-president for rush, and Carey Bouman, Heather Bouman and Debbie Beck, rush counselors. Kim Eichstaedt is a junior representative for Student Government. Mary Reich is on the Homecoming Steering Committee.

Western Michigan, Gamma Pi — With school just beginning, members were busy preparing for Mass Rush in late September. A Halloween party for speech impaired children, a soap box derby, Homecoming and Dads Day were also on the agenda. The chapter calendar will also include seminars on self-defense, the 1984 Presidential Election, planned parenthood, first aid and vehicle safety. Mortar Board includes Tracy Smith and Laura Lundy. Dawn Underwood is the leader of WMU Student Orientation Leaders.

MISSISSIPPI

Southern Mississippi, Epsilon Mu — A tremendously successful formal rush added a quota pledge class of 34 to the new Epsilon Mu chapter. Delta Zeta, now over total, is looking forward to an exciting first year as a newly

chartered group. Plans include volleyball, bowling and tennis intramurals, fraternity parties, and a child print philanthropy for the Hattiesburg community. In the spring, Delta Zeta won ΔΓ's Anchor Splash swimming competition. Kim Casey and Robin Blankenhorn are members of the nationally reknown Dixie Darlings Dance Team. Sidney Bailey is a Golden Eagles football trainer. Many Delta Zetas were recognized at the annual awards day program and picnic in the spring. Tammy Boone was tapped for Lambda Sigma sophomore honorary.

MISSOURI

Missouri-St. Louis, Iota Xi — Delta Zetas donned black slacks, white shirts and red ties to perform an entertaining skit at the Delta Zeta Goes Broadway party in fall formal rush. New Province Collegiate Director Dana McMillan joined the chapter for its preference parties. The successful rush brought a quota pledge class to Delta Zeta and the chapter is now at total. Members enjoyed several summer activities including the first annual Delta Zeta picnic and a summer formal and awards ceremony.

Northeast Missouri, Delta Sigma — Members traveled to Warrensburg in the spring for Province XI Day. The chapter won awards for best song and philanthropy while several individuals were honored. Lynn Schafer was named most supportive member in the province, and best treasurer, while Kitty Cumings won the philanthropy award. Julie Moore, who reigns as ΣΤΙ White Rose Queen, is Miss Province XI and Northeast's Greek Woman of the Year. Delta Zeta placed second in NMSU Greek Week. Delta Zetas honored at the formal banquet concluding Greek Week included Sue Hajek, Greek Week Queen; Michele Eckert, Miss Congeniality; Kitty Cumings, Panhellenic Scholarship Award. During the week Delta Zeta reigned as first place champions of Greek Olympics. ΔΣs are hoping to redecorate the chapter room and add new plants and curtains or shades, plus much more. Members sponsored a car wash as a fund raiser, while some Delta Zetas aided Pi Kappa Phi with a wheelchair pushing marathon. Members of the Student Senate include Annette Carron, Deb Stewart, Vickie Gude, Rennee Schlueter and Mary Haley. Purple Pride athletic hostess group includes Julie Lammers and Sherrie White. Paula Hindley and Kitty Cumings are Student Ambassadors. Cardinal Key includes Kitty Cumings, and Tracy Bryan, winner of a nursing recognition award. Cindy Thorson also won a nursing recognition award. Beth Harmon won the Marilyn Blackbee Award. Jana Holzmeier, the outstanding music major for 1984, was runner-up to Miss Trenton. Barb Brown, winner of the President's Scholarship, is co-captain of Show Girls. Lisa Moore placed first in the OK Muscular Dystrophy Run.

Northwest Missouri, Epsilon Rho — Jeri Linn, rush chairman, organized a fun and production summer retreat in Maryville. Members spent the day planning and making rush decorations and enjoying a pot luck picnic. At presstime, members were busily preparing their *Jungle Book* float and *Cinderella* skit for Northwest's Walt Disney Homecoming. Formal fall rush counselors included Dawn Stanger, Barbara Konon, Jennifer Hamilton, Sandy McLaughlin and Karen Davis. Diana Davies and Jennifer Mertz are both resident assistants.

William Jewell, Zeta Rho — At presstime, Delta Zetas were amidst a busy two week formal rush. The enthusiastic chapter was welcomed back for rush with a "Hello ΔZ" sign created by Terri Bill and Marilyn Hardy. Terri also composed a clever ΔZ rush theme song "Rushbusters ... Lovebusters," after the hit song *Ghostbusters*. Members were planning on pledging quota—this year set at 24. For its first money maker of the year, ZP is selling their WJC Men of the Year Calendars.

NEBRASKA

Creighton, Theta Eta — At presstime, members were preparing for upper-classmen rush and planning both an All Sorority Barbeque and Turkey Trot and Stable Stomp Party. The calendar will also include a New Year's Eve Party and traveling to Province Day at Nebraska Wesleyan-BT. Listed on the Dean's Honor Roll were Maria Avery, Beth Blair, Regina DeMass, Anne Duffy, Marianne Emig, Ann Gamsky, Jan Gamsky, Kim Grybko, Nancy Soutor, Tracey Tamamoto, Ricca Yao, Lynn Berry, Maria Schmitz, Kari Walsky and Lisa Malliard. Anne, Kim, Nancy and Ricca had all earned perfect 4.0s. Officers of campus organizations include Ann Kane, Sociology Club president; Mary Owens, East Quad president; Diane Cain, Karate Club secretary; and Meg Zivkovich, Kappa Alpha Psi vice president and Accounting Club treasurer. Meg is also a member of Beta Alpha Psi national accounting honorary. The Nursing Senate includes Mary Low and Lisa Malliard. Suzanne McCormick is a floor governor, and Rosie Cook is assistant literary editor for *Shadows*. Colleen Cavel is *Creightonian* photo editor. Laura Henry won a certificate of merit for her poem from the World of Poetry.

NEVADA

Nevada/Las Vegas, Iota Phi — Iota Phi pledged quota of 9 and added 11 more in open rush. The chapter worked the Muscular Dys-

trophy Telethon for the fifth year. A frisbee throwing booth earned more than \$500 in nickles and dimes for the carnival, which represented the local segment of the telethon. Kathleen Riley has a scholarship with the UNLV band and placed third in the nation, fifth in the world in baton twirling competition. Holding various university scholarships are Michele Wheeler, Suzy Wheeler, Dana Toon, Catherine Clay, Jody Herman and Nicole Peterson. Catherine Clay is vice president of the Hotel Association. Jackie Pianetta is a member of the Spanish Club and Michela Arrendondo is a member of the Hispanic Club.

NEW YORK

Rochester, Lambda Iota — Chapter editor Naomi Miron reports the chapter's first meeting as the most important recent event. "The goal setting session led by chapter president Mary Sue Walsh really made members think about exciting things to come," she reports. Members have been cleaning and decorating the lounge, preparing for Lamplighting and fall rush and sharing tales of summer fun. Delta Zeta Diane Rooney, president of Panhellenic Council, has been promoting fall rush and Greek life with freshman via a Greek presentation during Frosh Week. Delta Zetas enjoyed a Panhellenic barbeque. Diane Morey is studying abroad and Barbara Lawrence is a statistician for the women's volleyball team.

NORTH CAROLINA

UNC/Charlotte, Kappa Phi — The chapter is selling gift packages of various cheeses and smoked sausages. They donned uniforms and manned the children's rides at the Carowinds Amusement Park for a weekend. For Delta Zeta "fun day" they sponsored a car wash and doughnut sale and wound things up having a party with Chi Phi. Robin Summerville was second runnerup in the North Carolina-USA pageant and the Chancellor's List includes Susan Collins, Jennifer Rabon, Valeria Stoker and Sidney Wintzer.

North Carolina-Wilmington, Xi Theta — Delta Zeta will be donating its sixth rose bush in celebration of its sixth year on campus this fall to the new University Union. Xi Theta started the tradition of commemorating ΞΘ's birthday with a rosebush last year upon the completion of the new union building. Wendy Crowson is a member of Pi Kappa Delta speech and debate honorary, the Chancellor's Alcohol Awareness Committee, and placed fourth in a North Carolina speech and debate tournament. Cheryle Grimes is a member of Phi Eta Sigma freshman honorary. Linda York plays the bassoon in the UNCW Orchestra and Wind Ensemble. Kathy Harris is captain of the women's swim team.

Western Carolina, Theta Iota — Delta Zeta pledged 16 in formal rush and is the only sorority on campus to have pledged quota consecutively for the last ten years. At Province Day in Pinehurst, ΘI was named most improved chapter. Chapter president Lynn Brackett was honored for high scholarship. Vice president Mavis Matthews won a Golden Crest Award and was honored at the Greek Banquet as Most Outstanding Greek Woman. Lynn Brackett was tapped for Mortar Board and named Outstanding Junior in Phi Kappa Phi. Spring events included a Pike's Peak, Spring Fling, Spring Sorority Olympics, Cat-a-thon, Senior Picnic and Rose Ball in Gatlinburg.

OHIO

Baldwin-Wallace, Gamma Alpha — Varsity cheerleaders include Michelle Welsh, Shelly Ross, Jeanette Gregory and Beth Rucker. Lorei Frame is serving the Junior Class as secretary, while Terri Nass and Patti Foley are student senators. Fall Orientation Leaders included Lisa Latessa and Libbi Lane. Terri Nass is chairman of Campus Court and Lorei Frame is a member of the Advisory Court. Jennifer Swett serves as Judicial Assistant to the Dean of Academic Affairs. Honored at B-W Honors Assembly were Marge Kennedy, outstanding senior, and Terri Nass, recipient of the A. Fred Crossman Leadership Prize. Amy Taffe danced



Laura Schnitzer, Jennie Anderson and Anne Moser of Bowling Green-IT led the chapter in singing before every rush party.



The super seniors at Oklahoma State-AE just "happened" to include your editor in their bid house day picture taking. Seniors clockwise from 10 o'clock: Shawn O'Halloran, Katie Huppert, Jennifer Miller, Sara Stauffer, Cathy Dandurand and Donna Murray.

in the spring dance concert. Marge Kennedy and Terri Nass both earned 4.0s for the winter quarter. Eileen Feddrix served on the May Queen's Court. The sisters of Gamma Alpha serenaded the Queen and her May Court with a version of their prize winning medley "Boogie Woogie and All That Jazz." The medley had earlier won top honors in inter-fraternity sing competition. Beth Rucker and Cathy David served as May Pole dancers. ΓAs presented their "Rush in the Future" for Province Day in Miami and Randi Nevins won a Golden Crest Award.

Bowling Green, Gamma Tau — Delta Zeta is now the largest sorority on campus and boasts a quota pledge class numbering 38. Fall formal rush parties included a ΔZ Galaxy, featuring both inside and outside space ships, and a Delta Zeta on Broadway show. Anne Moser, Susan Steggeman, Amy Augspurger, and Colleen Vaughn represented ΓT at the Norma Andrišek Leadership Conference at Wittenberg in July. Panhellenic's Rho Chi includes Sandy Bowlby, Diane Connor, Lee Field, Michelle Lapierre and Marty Vachon. Gamma Tau welcomed new College Chapter Director Shelley Dinkens and Housing Unit Director Linda Dailey.

Kent State, Gamma Kappa — Rush chairman Kelly Wright, with assistance from Graduate Counselor Randi Nevins, Baldwin-Wallace-ΓA, planned a new rush party, "Take Note of Delta Z," for rush. Kappa Chis from **Youngstown** and Gamma Alphas from **Baldwin-Wallace** joined Gamma Kappas for the first round of parties in fall rush.

Miami, Alpha — A successful rush brought 46 fantastic pledges into Alpha chapter. Miami hosted Province Day with the opening in Hall Auditorium, meetings in various buildings, and a luncheon, awards and ending ceremony at the Shriver Center. Members planned the second annual Delta Zeta Tee Off at Hueston Woods State Park. Rowboat races were a new event in Greek Week. Claudia Plaisted is a new member of Phi Upsilon Omicron honorary.

Youngstown, Kappa Chi — Delta Zeta queens include Julie Gavura, TKE May Fest Queen; Judy Dorcik, Derby Days Queen, and Tricia Connolly, Miss YSU. For the fifth consecutive year, Delta Zeta was named Sorority of the Year. Kappa Chi also won top sorority scholarship honors and placed third in the annual Greek Sing. Sondra Scott received Panhellenic's individual scholarship award for her perfect 4.0. Tricia Connolly, Diane Iacobucci, and Deanna Welling also earned 4.0s. Monica Musicano was close behind with a 3.98. At Province Day, Kappa Chi won the coveted Betty Agler silver candelabra and awards for philanthropy, standards, membership and activities. Leslie Myers was named Pride of the Province. Sue Turek and Monica Musicano won Golden Crests for their efforts as officers, and Lisa Hernan won a Golden Heart.

Wittenberg, Beta Chi — Approximately 70 Delta Zetas from Ohio and Tennessee joined national officers and field representatives at the Norma Andrišek Leadership Conference hosted in late July by Beta Chi. And, the chapter house boasted a new look just in time for the conference. The redecoration included new dining room carpeting, wallpaper and lighting. At presstime, members were preparing to start classes and begin informal rushing. Marsha Turner and Melissa McDermott are studying abroad and Leslie Sue Muehlhauser is vice president of programming for the Student Education Association.

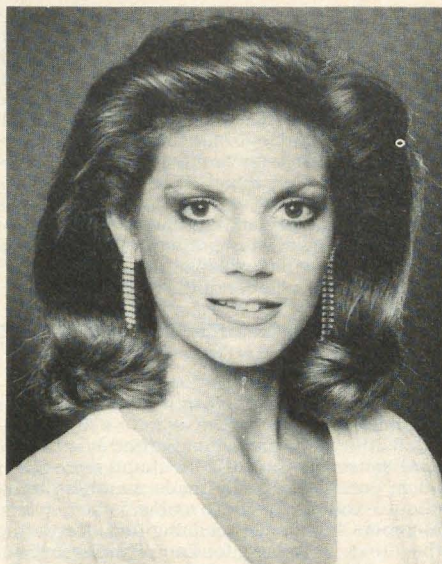

Robin Summerville, North Carolina/Charlotte-KΦ is reigning Miss Charlotte-Mecklenberg.

OKLAHOMA

Central Oklahoma, Epsilon Upsilon — Officers of Tiaras honorary are Cheryl Kimbrough, president; Jimmie Lane, secretary; Terry Jweid, historian; and Kathi Bray, fund raising chairman. Cheryl Holtz is president of Alpha Lambda Delta and Tracy Knutson and Linda Long are members of Mortar Board and *Who's Who*. Jimmie Lane earned a perfect 4.0.

Northeastern, Delta Phi — The spirited chapter won its third consecutive Spirit Award at the Howdy Dance. Delta Zeta exhibited much of its school spirit by riding atop a new Tahlequah firetruck at the NSU Appreciation Day Parade. Delta Zeta sponsored a successful fashion show for the dorms, and enjoyed a summer retreat on beautiful Lake Tenkiller. Julie Holmberg is president of Panhellenic and Susan Vail is secretary. Rodena Morton earned a perfect 4.0.

PENNSYLVANIA

Drexel, Epsilon Zeta — Delta Zetas enjoyed a unique game of *Trivial Pursuit*—Delta Zeta style at the chapter meeting. Members contributed facts and experiences plus Delta Zeta knowledge in question form. All played the fun and educational game, while increasing their Delta Zeta knowledge. Under the direction of Sharon Maloney, EZ sang and danced their way into the audience's heart with the acapella rendition of Billy Joel's *For the Longest Time* at Pi Kappa Phi Variety Show. Delta Zeta sponsored a block party as a fund raiser and the second annual Mr. Legs Contest to benefit the Pennsylvania School for the Deaf. Members raffled dinner for two at Philadelphia's popular Bookbinder. Past president Joy Janis had sold the winning ticket to her parents. Delta Zeta initiated eight over the summer and treated them to a Greek Weekend Sleepover. The party following the initiation featured a

slide show. Sisters also enjoyed the second annual Canoe Carnival at the lakeside home of Jackie Taylor. Student government leaders include Donna Benner, dean of business, and Jeannette Reuter, vice president. Both are also members of the Student Council. Donna received a Golden Heart at Province Day.

Edinboro, Iota Delta — Members recently worked in cooperation with Erie's WQIN TV to gather goods for the station's annual auction. The chapter received favorable publicity and television coverage on both the campus and in the community. Delta Zeta teamed with Theta Chi for Greek Week competition and Kathy Turner was crowned Greek Goddess. Kathy was a Golden Heart recipient at Province Day. Golden Crests went to Julie Gruber and Pam Ratica. Chapter awards at Province Day included chapter display, outstanding newsletter and philanthropy.

Indiana of Pennsylvania, Gamma Phi — Delta Zeta joined with Alpha Sigma Alpha Sorority to raise \$1000 for the Jim Lloyd Foundation for Cancer Research at Children's Hospital in Philadelphia. After pledging nine girls in spring rush, Gamma Phi captured first place for outstanding performance in IUP Greek Week. Province awards included most improved chapter, best pledge program and outstanding president. Members and family guests enjoyed a delicious banquet and slide show as seniors were bid adieu at a Farewell Rose Banquet. Province Collegiate Director Judy Kline was among the special guests. Gamma Phis raised enough money to purchase a TTY Machine to aid the university in communicating with the deaf and hearing impaired. Fraternity sweethearts include Cindy Miller, TKE; Janice Waite, Theta Xi; and Lisa Slagle, ΣΤΓ. Susan Michael is listed in *Who's Who in American Colleges and Universities*, serves as president of Order of Omega and secretary of Student Government Association. Susan was also voted outstanding Greek on campus. Anne Kozar is squaw mascot for the cheerleading squad and Judy Miller is vice president of the Marketing Club.

Kutztown, Kappa Rho — Staff members in residence halls and members of Residence Life include Jo Ann Arnholt, Suzy Ralston and Allison Zajdowicz, desk assistant. Barbara Patzuk, who was named Residence Assistant of the Year and included on the Dean's List, is now head Residence Assistant.

Mansfield, Iota Theta — Delta Zetas are pleased and proud to hear many positive remarks about IΘ from incoming freshmen, peer groups and campus administration. Members feel their improved campus image comes from the work of all, especially Patti Frey and Irene Kepple, who worked as summer orientation leaders. Resident Assistants who also project a favorable image among prospective members include Jane Hurd, Irene Kepple, Lisa Luksic, Laura McAndrews, Marie Saladino and Theresa Welling. Linda Main is listed on the Dean's List and Laura McAndrews is head cadet for Army ROTC. Kelly Quattrini is Panhellenic president. College Chapter Director Karen Jacobson led the chapter in a "Chapter Day" for goal setting and activity planning.

Pittsburgh, Omicron — The Omicron suite has a new look with plush carpeting and modern furniture. The formal living room includes new couches, tables, ceiling fans, wallpaper and special accessories. At presstime, Pitt had been in session for three days and Delta Zetas had already participated in many Go Greek functions including a watermelon picnic, Lan-

tern Night, and Meet the Greeks Night at the Student Union.

SOUTH CAROLINA

South Carolina, Beta Delta — Delta Zeta pledged 36 girls in fall formal rush and congratulated campus fraternities by sending decorated cakes following rush. Ellen Riddle is a member of the Athenian Literary Society and Angela Hill is a member of Order of Omega. Elaine Burk is Phi Kappa Sigma Sweetheart and Tracy Stevenson is a calendar girl for IKA.

Winthrop, Lambda Sigma — Members are planning to walk 78 miles, in four to five mile intervals, in their annual walk-a-thon benefiting Gallaudet and House Ear Institute. Incoming freshmen and new students learned about Delta Zeta at the Fresh Start Student Fair.

TENNESSEE

Middle Tennessee, Iota Iota — With sighs of relief and chants of happiness Delta Zeta welcomed 26 new pledges at bid night concluding fall formal rush. Delta Zeta, now numbering 74, celebrated the end of rush at the Spaghetti Factory in Nashville. Delta Zeta is defending its championship for the third year in the Homecoming penny drive. At Province Day, II received awards for spirit, most improved chapter and cooperation.

TEXAS

Angelo State, Lambda Omicron — "Delta Zeta Through the Ages" and "Join the ΔZ Team" were spirited formal rush parties for Lambda Omicron. Delta Zeta welcomed six new pledges following the successful formal rush. AO won the overall award for games in Greek Week last spring. All Greek organizations enjoyed a picnic at the Boys Ranch in San Angelo. Delta Zeta later helped with the Special Olympics. Members enjoyed the Delta Zeta Rose Ball at the Bentwood Country Club.

Houston, Delta Theta — Houston alumnae "bought" the services of Delta Thetas at a summer slave sale. It was a great way to raise money and to meet the alumnae. Delta Thetas prepared for rush, using alumnae as rushees to "practice" on. It must have worked ... they pledged quota for the 21st straight year. Barbara Taake served on the Cougar Cruisers, an organization to help recruit prospective athletes. She also was a model for the U of H t-shirt catalogue. Janna Kleinecke worked on the staff of U of H Ambassadors and Pam Reese is a member of the Cougar Dolls drill team. Paula Zalucki is vice president of POPS, the Pre-Optometry Professional Society. Tricia Knoblauch and Sheri Anderson were members of the Sigma Chi honor court and new pledge Luisiana Stein is president of freshman honor society, AΔΔ. Ten Delta Zetas are members of Mam'selles, a modeling organization at the university.

North Texas State, Kappa Zeta — The campus fraternities again received "welcome back" cakes decorated in fraternity colors. The first mixer of the year was with Phi Kappa Sigma and the theme was "Madhatter" with

everyone wearing strange or unusual hats. Karen Keith was vice president-rush for NTSU Panhellenic and Molly Cato served as rush counselor.

Stephen F. Austin, Zeta Psi — Delta Zeta again welcomed a quota pledge class numbering 28 and were proud to have Province Collegiate Director Merry Adamcik as a guest for fall rush. The fall calendar includes five exchanges, a Halloween masquerade dance and a Christmas formal. Members will also be participating in Derby Week and planning a Founders Day ceremony and chapter homecoming. Order of Omega includes Gay Florsheim and Sarah Pugh. New pledges Kathy Jameton and Lisa Albright are SFA cheerleaders.

Texas-Arlington, Iota Psi — Chapter editor Tracy Doty writes "a chapter is not a chapter because they have a house, but because they have sisterhood" when describing the dedication of Iota Psi's new house. "Our sisterhood has brought new pride and the ability to achieve goals as winning Pride of the Province and pledging quota," she continued. The house, decorated in navy and peach, is home for 27 members.

WEST VIRGINIA

Concord, Epsilon Delta — Delta Zeta won the coveted Greek games championship last spring, and at presstime, were anxiously awaiting the start of fall formal rush. This year's rush will feature members dressing fifties' style and presenting *Grease*. Members enjoyed a social with Crazy Eights, local men's organization, and a spring Diamond Ball in Princeton. EΔ also aided the Special Olympics held on campus. Brenda Natale, Courtney Hutson and Denise Shimp, all in England on various exchange and work programs, managed to visit together in England this summer to share experiences of a foreign country. Courtney also managed to meet the Queen Mother! Barbie Cline and Jo Ann Worley were on the Dean's List.

Glenville, Theta Xi — Outstanding chapter honors at State Day went to Theta Xi. The chapter also received an award for philanthropies and outstanding attendance. Doretta Pugh was named outstanding pledge trainer and Tina Hunt is outstanding rush chairman in the state. Members visited the elderly residents at a retirement center in the spring, entertaining with gospel, country and sorority songs. Theta Xi also collected food for a Wesley Foundation pantry for low income families. A yard sale was a profitable fund raiser. Members set up a reception table to greet incoming freshmen in August and a display at the first Panhellenic dance. Shelley Morris is president of Student Congress and Kristi Moss is president of Panhellenic. Brenda Kinnison is Panhellenic's vice president.

Marshall, Delta Upsilon — The chapter has been working with other campus Greeks for closer unity and were involved in rush workshops with other campus sororities. They had a "move freshmen in day" where all Greeks wore their "Go Greek" t-shirts as they worked together to impress freshmen. Rush brought 30 pledges, more than quota. Susan McCamey received 4.0 honors. Through South Carolina-BΔ alumna Leslie Clary, the chapter did a segment of "football in the park" with Alpha Tau Omega for the local P.M. Magazine show.

Shepherd, Kappa Mu — The chapter's annual summer picnic in mid-July began with a Friday evening luau. Each member was greeted with a pink or green lei, and collegians and alumnae enjoyed the lively conversation of the evening. On Saturday morning, all donned life jackets for a day of canoeing on the Shenandoah River. Upon reaching the destination, all piled into trucks headed back to Life's for a feast on barbecued chicken and fresh green beans. Kappa Mus participated in a Panhellenic information picnic in early September and at presstime were looking forward to a prosperous rush. Members began the semester with a doughnut sale.

West Liberty, Iota Tau — Upperclass rush netted 11 new pledges. The chapter sponsored a DJ dance and made \$500. The flag football team is undefeated. Lisa McClay has a full tuition scholarship from the Department of Humanities based on nominations from English professors. Erin Moore is sister of the month.

WISCONSIN

Wisconsin-Eau Claire, Epsilon Omega — Panhellenic took a new approach to fall formal rush this year, and scheduled convocation for Thursday and theme parties for Saturday. Delta Zetas presented a "Shellibrate" brunch and evening *Grease* party complete with a malt shop atmosphere, graffiti board and Delta Zetas in bobby sox and saddle shoes. Members are now following an intense open rush plan. EΩs traveled to Northern Wisconsin for a summer cabin retreat and rush practice. As a member of the Student Senate, Korinne Kaszynski serves on the Finance Commission, Organizations Commission, Wellness Commit-



Janeen Chamberlain, an agricultural journalism major at Iowa State-BK, is the 1984 National Pork Industry Queen.



Carving pumpkins is one of the favorite open rush parties at Wisconsin/Whitewater-EK. With a rushee, left, are Leslie Quevillon and Pat Bladow.



Courtney Hutson, Concord-EΔ, visited with Queen Mother Elizabeth of England at the Queen's Clarence House residence on a visit to London.

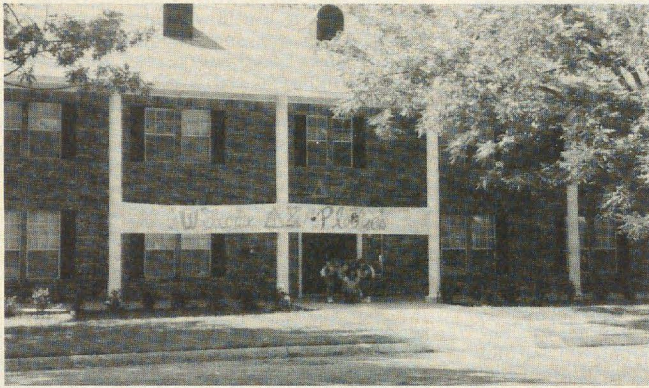

Texas/Arlington-Ψ members are proud of their new home and welcomed a quota pledge class.



Barbara Taake, Houston-ΔΘ modeled for the university t-shirt catalog. Her friends are unidentified.

tee and Fine Arts Committee. Michelle Blencoe is a member of Society of Professional Journalists, Sigma Delta Chi.

Wisconsin-Whitewater, Epsilon Kappa — "Delta Zetas from the 50's to the 80's" was a lively act presented by Delta Zeta at Greek information night. Members sang and danced, dressed appropriately for each era. Connie Gretzinger stole the show when she portrayed the 1970 disco star "Disco Duck." Rush parties included The Airline Party, Believe It or Not skit and *Annie*. The interior of the house was repainted over the summer, and new draperies were added. Janine Naus spent much time refinishing the front staircase. College Chapter Director Renee Williams turned out to be a great water skiing instructor for those Delta Zetas learning to ski at her house on those hot summer days. Pat Bladow, Mary Hein, Gail Huesmann and Laura Mahnke were clever enough to wear their ΔZ jerseys while answering phones at the MDA telethon. Those Delta Zetas viewed from Milwaukee were from EK! Pat Bladow and Diane Starr are working on the Homecoming committee, and Jamie Linden is handling publicity and promotion for the event. Jill Schmidt is reporting sports news for *The Royal Purple* and Laura Mahnke is a Brownie leader. Gail Huesmann serves on the executive board of her dorm and Ann Hockemeyer earned a 4.0 in summer school.

Golden Circle Scholarships Given

by Mary Ann Gallatin French,
OSU-AE
Colonnade Clubs Chairman

The Golden Circle Scholarships, provided by the Colonnade Clubs were awarded once again this year. These scholarships are granted to a worthy junior or senior Delta Zeta ranking high in scholarship and leadership.

Following are the 1984 recipients:

Ingrid Jensen, Virginia Polytechnic Institute and State University-KΘ

"Ingrid is an enthusiastic, dedicated worker as well as a fine representative of the ideas of Kappa Theta and Delta Zeta," wrote Linda Mitchell, past president of Kappa Theta.

Ingrid is an industrial engineering major and is an active member of the American Institute of Engineers and the Society of Women Engineers. She was voted the best pledge of her class, has served her chapter as activities chairman, and is currently serving as chapter president.

"Delta Zeta has given me so much that I want to give back as much as I can," she wrote.

Veronica Renee Parsley, Middle Tennessee State University-Π

Veronica is an accounting major with a 3.5 grade point average. She is a member of three campus honor organizations and has served her chapter as corresponding secretary. She currently holds the office of treasurer.

Veronica's chapter says of her, "She has proven herself quite capable as an officer of our chapter and Delta Zeta Sorority. She displays high ideals and is extremely hard working."

Bonnie Childress, Louisiana State University-Σ

Working toward a degree in Journalism-Public Relations, Bonnie has been very active on campus serving on many campus committees, as well as working twenty hours a week.

Her chapter has also benefited from Bonnie's talent as she has served Sigma as pledge educator, assistant treasurer, public relations director, press and sorority education chairman. As her CCD Betty



Ingrid Jensen,
Virginia Poly-KΘ



Veronica Parsley,
Middle
Tennessee-Π



Bonnie Childress,
LSU-Σ



Lori Harmon,
Appalachian-ΛΦ



Marybeth Nedrich,
Bowling Green-IΓ



Alisa Rubin, Cal/Los
Angeles-ΘΠ

Dedicated to learning, Lori has consistently maintained a high scholastic average. As an Information Systems and Marketing major, she has a 3.5 grade point average, is a member of two campus honor societies and has been listed on the Dean's Honor Roll all semesters.

She is involved in several campus organizations and actively participates in intramural sports.

Lori was president of her pledge class and is currently serving her second year as chapter treasurer.

Marybeth Nedrich, Bowling Green State University-IΓ

As an Elementary Education major Marybeth says, "I have a strong desire to instruct the learning disabled. I am presently tutoring a student who is educable mentally retarded."

Besides her goals for herself, Marybeth is also a member of the Student Council for Exceptional children and actively participates in her community church.

Marybeth has served on various chapter committees and is presently serving her second term as recording secretary. Her chapter president Ann Moser says, "Never before have I met a leader in our sorority with such organization and dedication to her office."

Alisa Rubin, California State University, Los Angeles-ΘΠ

Alisa is a nursing major and has recently been admitted to the nursing program at Cal State which is considered one of the best.

She has maintained a 3.5 grade point average while also participating in various campus organizations. She was best pledge of her class and has served her chapter as treasurer, pledge educator and president.

The current president, Holly Merkel says, "Alisa has been a very active as well as beneficial member of the sorority. She is enthusiastic and supportive of all the members. The chapter considered the redeeming qualities of Alisa Rubin when nominating her as a choice for the Golden Circle Scholarship."

Fenton wrote, "She is a darling girl, and we need her enthusiasm, cooperation and help."

Lori Louise Harmon, Appalachian State University-ΛΦ

Founders Memorial Foundation 1983-1984 Contributors

The Founders Memorial Foundation received the following contributions from July 1, 1983 to June 30, 1984.

PROVINCE I

Fairfield County Alumnae Chapter
New Hampshire-ΘΙ
Rhode Island-BA

PROVINCE II

N.E. New Jersey Alumnae
Southern N.J. Alumnae (*In memory of Mary Ellis North*)
Province II (*In honor of Anne Marie Gavin*)

PROVINCE III

Mr. & Mrs. Allan Silversteen (*In memory of Martha Lane Fore*)
Mansfield-IO
Lehigh Alumnae Chapter (*Includes contribution in memory of Mae Dickinson*)
Pittsburgh-O
Spring '84 Pledge Class of Shippensburg-KΨ
State College Alumnae Chapter (*In honor of Catherine Knerr*)
Slippery Rock-ZΦ

PROVINCE IV

Charleston Alumnae Chapter
Glenville-ΘΞ

PROVINCE V

Judith D. Green
Winnogene D. Lanham
Eleanor D. Smith (*In memory of Augusta Piatt Kelleway*)
Miami-A
Berea Alumnae Chapter
Wittenberg-BX
Canton-Massillon Area Alumnae Chapter
Cleveland Eastside Alumnae Chapter (*Includes contribution in memory of Harry Kishel, father of Julie Kishel Foster*)
Cleveland Westside Alumnae
Columbus Alumnae Chapter (*Includes contribution in memory of Dr. Mary E. Morris*)
Columbus Daylighters Chapter (*In memory of Martha C. Bauman, Mary F. Reeder Gardner, Lois Wright Jefferis, Gladys Laughlin Lang*)
Dayton Alumnae Chapter
Delta Zeta Sorority (*Includes contribution in memory of Martha Lane Fore*)
Findlay Alumnae Chapter
Bowling Green-ΓΤ
Findlay-ΘΤ
Toledo Alumnae Chapter (*In memory of Clarence Sidwell*)

PROVINCE VI

Evelyn A. Costello (*In memory of Augusta Kelleway and Kathryn Hinman*)
Oakland County Alumnae Chapter
Saginaw Alumnae Chapter
Ferris-ZN

PROVINCE VII

Irene C. Boughton (*In memory of Augusta Kelleway*)
Betty R. Potter (*In memory of Alyce Easter Davidge*)
Frances E. Westcott (*In memory of Augusta Kelleway*)
Dorris Silverthorn (*In memory of Augusta Kelleway*)
DePauw-Δ
Indiana-E
Indianapolis Alumnae Chapter (*Including contribution in memory of Florence Drury Swegel, Wilma Waddell Whittaker, Rosemary Leonard Welch*)
Indiana/Evansville-AB
Muncie Alumnae Chapter (*In memory of Lavina Fornwald*)

PROVINCE IX

Helen V. Linde
Northwestern-AA
Illinois-AB
Bloomington-Normal Alumnae Chapter
Chicago Alumnae Chapter
Eastern Illinois-ΓΝ
Illinois State-AP

PROVINCE X

Alaire Swedlund Bornholtz
Florence Hood Miner (*In memory of Augusta Kelleway*)
Iowa State-BK
Des Moines Alumnae Chapter
Iowa City Alumnae Chapter
Nebraska Wesleyan-BT
Lincoln Alumnae Chapter

PROVINCE XI

Clay-Platte Alumnae Chapter
Northeast Missouri-ΔΣ
Central Missouri-EΓ
Greater Kansas City Alumnae (*In memory of Dorothy Canham*)
St. Louis Alumnae Chapter

PROVINCE XII

Doris E. Riede (*In memory of Evelyn C. Simmons*)
Twin Cities Alumnae Chapter (*Includes contribution in memory of Helen Marion Marshall*)

PROVINCE XIV

Denver-P
Fort Hays State-ΔΩ

PROVINCE XIV-E

Johnson-Wyandotte Counties Alumnae Chapter
Lawrence Alumnae Chapter

PROVINCE XIV-W

Helen W. Nolop (*In memory of Augusta Kelleway*)
Phoenix Alumnae Chapter (*In memory of Elaine Smith, Lottie Reid, Eleanor Barnes, Marjorie Olson*)
Denver Alumnae Chapter
Colorado Springs Alumnae Chapter (*In memory of Gene L'Herisson Dorsey*)
Salt Lake City Alumnae Chapter

PROVINCE XV-C

Zelta W. Adams (*In memory of Augusta Kelleway*)



These smiling faces are Delta Zetas at the recently recolonized Theta Epsilon chapter at Louisiana Tech, Ruston.

Mrs. Edward Adams (*In memory of Alice McCool Mercer*)
 Charlie Mae Boevers (*In memory of Augusta Kelleway*)
 Edith A. Cvietusa (*In memory of Augusta Kelleway*)
 Pat Scannell Dunn (*In memory of Augusta Kelleway*)
 Peninsula Alumnae Chapter (*In memory of Alice Mercer*)
 Sacramento Alumnae Chapter (*Includes contribution in memory of Lorraine Moelk Sidener, Alice Mercer*)
 San Francisco-Bay Cities Alumnae Chapter
 San Francisco Peninsula Alumnae Chapter (*In memory of Augusta Kelleway*)

PROVINCE XV-N

Gertrude Houk Fariss
 Portland Alumnae Chapter (*Includes contributions for Augusta Kelleway, Frank Crosby, Eileen Antonelli, George Hansen, Donald J. McNeil, Richard L. Peebles, Dennis E. Marsh, Margaret Hurst Leatherman*)
 Greater Seattle Area Alumnae Chapter
 Washington-K

PROVINCE XV-S

Leota M. Smith (*In memory of Ruth Hardy*)
 ΔZ Lamplighters of Southern California
 Los Angeles Alumnae Chapter
 Orange County Alumnae Chapter
 Pasadena-Foothill Alumnae Chapter
 San Fernando Valley Alumnae Chapter
 South Bay Alumnae Chapter
 Whittier-West Covina Alumnae Chapter

PROVINCE XVI

Oklahoma City Alumnae Chapter

PROVINCE XVII

Texas/Arlington-IΨ
 Texas A&M-ΛΞ
 West Texas State-ZZ
 Arlington Alumnae Chapter
 Dallas Alumnae Chapter (*In memory of Martha Lane Fore*)
 Midland Alumnae Chapter
 Texas Panhandle Alumnae Chapter
 Merry L. Adamcik (*In memory of Marjorie Carpenter*)
 Ann B. Booth (*In memory of Florence Newman*)
 Mrs. Sam L. Fore (*In memory of Hope Grueter Knies and Florence Edwards Newman*)
 Mrs. Thurman A. Glasgow (*In memory of Martha Lane Fore*)
 Marian B. Gonzalez (*In memory of Martha Lane Fore*)
 Ann Elkins Hawkins (*In memory of Florence Edwards Newman*)
 Mrs. Norman L. Marshall (*In memory of Martha Lane Fore*)
 Marian Pisarek Parmley (*In memory of Martha Lane Fore*)
 Evalie M. Pressly (*In honor of Vera Sturm Wolford*)
 Gretchen Galloway Willis (*In memory of Martha Lane Fore*)
 Austin Alumnae Chapter (*In memory of Martha Lane Fore*)
 Beaumont Alumnae Chapter
 Corpus Christi Alumnae Chapter
 Houston Alumnae Chapter (*In memory of Martha Lane Fore*)
 San Antonio Alumnae Chapter (*In memory of Martha Lane Fore*)

PROVINCE XVIII

Shreveport Alumnae Chapter
 LSU-Σ (*In memory of Augusta Kelleway and Martha Lane Fore*)

PROVINCE XIX

Memphis State-ΓΙ
 Middle Tennessee-II (*Pledge Class*)

PROVINCE XX

Louisville-BΓ
 Northern Kentucky-KB (*Pledge Class*)
 Louisville Alumnae Chapter (*In memory of Virginia Becht*)

PROVINCE XXI

Charlotte Alumnae Chapter
 South Carolina-BA
 Winthrop-AΣ

PROVINCE XXII

Georgia State-ΔΔ
 Georgia Southern-IN
 Milledgeville Alumnae Chapter

PROVINCE XXIII

Henrietta Shelton (*In memory of Augusta Kelleway*)

Huntsville Alumnae Chapter
 Alabama/Huntsville-AK
 Auburn/Montgomery-AN

PROVINCE XXIV

Mrs. Robert H. Whitfield (*In memory of Augusta Kelleway*)
 Tampa-ΔB
 Gold Coast Alumnae Chapter (*Includes contribution in memory of Helen Morgan Slater*)
 Miami Alumnae Chapter
 St. Petersburg Alumnae
 Tampa Alumnae Chapter

PROVINCE XXV

Mary E. Daly
 Gloria Frymire (*In memory of Augusta Kelleway*)
 Lois Lee Porter
 Lois R. Spencer (*In memory of Elizabeth Daffan Van Kirk*)
 Anne Arundel County Alumnae Chapter
 Virginia Tech-KΘ
 Richmond Area Alumnae Chapter (*In memory of Mrs. Clara Eberly Sharpe*)

PROVINCE XXVI

Arkansas Tech-AA

Hearing Help Grants

The Founders Memorial Foundation annually awards grants to alumnae chapters to assist with local philanthropic endeavors. These are made possible by alumnae chapter contributions to the Founders Memorial Foundation Hearing Help Fund. This year grants were awarded to:

Cleveland Eastside Alumnae for the Millridge School for the Hearing Impaired. The \$250 grant will be added to \$250 donated by the alumnae chapter to purchase a keyboard for the school choir. "The Millridge Center aims to integrate, as fully as possible, the child with a hearing loss into the world of sound and the mainstream of society." Cooperatively used by fifteen school districts, the Center opened its doors in 1969. Cleveland Eastside alumnae have supported the Center since 1977.

Columbus (Ohio) Alumnae for the Ohio School for the Deaf. The \$100 grant will be used to purchase two loaner hearing aids to be used by students when their aids are being repaired. Columbus alumnae have worked with the school for nine years donating proceeds from a Flame Fantasy luncheon and style show.

Huntsville Alumnae for the Well Child Clinic, University of Alabama School of Primary Medical Care. The \$225 will enable the staff of the Well Child Clinic to broaden the scope of the "Delta Zeta Prescription Fund for Healthy Ears" to include vitally needed medication and diagnostic testing not currently provided. This unique project began two years ago when the alumnae chapter established a fund to pay for medication to treat ear infections in patients whose parents simply could not pay. During the two years the fund has been in operation, approximately 200 patients have received medication paid for by the fund.

Oklahoma City Alumnae for the Oklahoma Society for Crippled Children. The \$275 grant will be used by the Speech Therapy Program to purchase a tape recorder, three reels of tape and other testing materials. Oklahoma City alumnae raised \$1,900 at their 1983 Flame Fantasy which was presented to the society for use in their hearing programs. A Mono Fonator, speech training tool for helping deaf and blind students learn to speak was purchased for \$1,400.

Fran Thompson, A Lady of Accomplishment



Fran Thompson with a small friend.

Fran's clown person, "Joey," is characterized by a polka-dotted costume and of course, a happy face. Although Fran says she is a shy person, "Joey" is outgoing and loves to entertain at nursing homes, march in parades, and interact with children. In addition, Fran/Joey and other mimes enact Biblical passages and interpret life issues at liturgical ser-

vices. "Each of us has a little clown inside which we keep hidden from public view," Fran says. "If we're brave enough to let the clown emerge, happiness and goodness result."

Fran has accomplished much over the years, attested by numerous awards:

(Continued on page 28)

Alumnae Directory Scheduled For 1986

**by Gail A. Thomason,
South Carolina-BA**

Fran Thompson, Colorado State-BΣ '40, is a member of the Fort Collins, Colorado alumnae chapter and was named Citizen of the Month by the *Coloradoan*, a Gannett publication. Fran came to Fort Collins in the fifties after ten years in the Women's Medical Specialist Corps as a certified occupational therapist. While in the army, she worked rehabilitating casualties of World War II and the Koren conflict.

She taught at Colorado State University and since 1967 has been the director of Volunteers Clearing House. A United Way agency, Volunteers Clearing House offers education in independent living such as parenting, nutrition, sewing and home management techniques by connecting disadvantaged and minority families to resources of volunteers and other community agencies. It also teaches English as a second language.

About three years ago, Fran learned mime—but not just as a hobby. She attended a clown ministry workshop in Berkeley, California that taught pantomime and make-up.

Whatever happened to those good friends you pledged with? How many Delta Zetas live in your town? Well, the answers are at last in sight! An alumnae directory is now in the works and is scheduled for release in March, 1986. With so many of you expressing interest in your sister Delta Zetas, the sorority has made arrangements with Harris Publishing Company to produce this special publication.

The directory will be divided into four sections. One section of particular interest will list all alumnae by chapter, so that friends and chapter sisters can be identified at a glance. Another section will contain an alphabetical breakdown of all alumnae members with the following information: name (maiden and married names will be cross-referenced for easy identification), chapter, initiation year, professional information such as job title, name of firm, address and telephone, home address and telephone. The front section will contain interesting pictures and information on the sorority, and the last section will be a geographic breakdown listing alumnae by city, state and foreign country.

All of the information in the directory will be researched and compiled by the Harris Company before publication. The updated information will be obtained by means of a brief questionnaire sent to alumnae in June and will be followed up by telephone verification in October and November. Your cooperation in providing updated information will insure the success of this fascinating and comprehensive alumnae directory. Each alumna will be given an opportunity to order the directory when her information is verified by phone. (Circulation will be limited to Delta Zetas only.)

The entire project will be undertaken at virtually no cost to Delta Zeta Sorority. The Harris Company will finance the operation through the sale of directories to alumnae. The sorority will not benefit financially from the directory sales, but will derive substantial benefit from the completely updated records.

So, for those of you who have wondered, "where are they now?," you will soon find out. Further information on this project is forthcoming.

Province Days/Weekends

VI

March 30, 1985
Central Michigan University

Chairman: Pamela Cronewett, PAD
25720 West Hills,
Dearborn Heights, MI 48125
313/563-4728

VII

April 6, 1985
Indiana University
Union Building
Bloomington, IN

Chairman: Cathy Lynch
4326 Beacon Court
Bloomington, IN
812/334-0177

XII

April 20-21, 1985
St. Cloud State University
St. Cloud, MN 56301

Chairman: Su Newton
823 4th Ave. South
St. Cloud, MN 56301
612/252-3357

XV-S

April 27, 1985
Assistance League, Hollywood
1370 North St. Andrews Pl.
Los Angeles, CA 90028

Chairman: Dorothy Bell,
San Fernando Valley alumnae chapter
5330 Lindley #306,
Encino, CA 91316
818/342-5474

XV-C

March 2, 1985
Red Lion Inn
Sacramento, CA

Chairman: Ruth Behnke, PAD

XVI

April 19-20, 1985
MidWestern Motel
Enid, OK 73701

Chairman: Marsha Terrell

Rt. 4, Box 119-L
Enid, OK 73701
405/237-3145

XVII

February 23-24, 1985
Hyatt Regency Hotel
1200 Louisiana
Houston, TX 77002

Co-Chairmen: Diane Fenzl
2634 Yorktown #451
Houston, TX 77056
713/871-0827 and
Mrs. Chris Rainey
2465 Briarwest
Houston, TX 77077
713/558-6716

XVIII

March 2-3, 1985
Student Union
Louisiana State University
Baton Rouge, LA 70803

Chairman: Nita Bonnacaze
487 Baird Drive,

Baton Rouge, LA 70808
504/769-3082 Home
504/769-4245 Office

XXI

February 23, 1985
Radisson High Point Hotel
135 South Main
High Point, NC

Reservations Chairman:
Patricia M. Tector, PAD
907 Winslow Ct.
Cary, NC 27511
919/467-8677

XXIII

February 16, 1985
Auburn University at Montgomery
Montgomery, AL

Chairman: Cathy Perego
517 Carol Villa Dr.
Montgomery, AL 36109
205/279-6516



AID FOR COSTA RICA—Atlanta area doctors, hospitals and manufacturers donated medical equipment to assist refugees from El Salvador and Nicaragua in San Jose. Eastern Airlines, which added Costa Rica to its route map in May, flew the supplies to the Central American country. Carolyn Lee Wills, (3rd from left) Georgia State-ΔΔ and 1976 Woman of the Year, of Eastern, made a presentation to the president of Costa Rica, Don Luis Alberto de Monge (left). Rose Cunningham, honorary consul for Costa Rica, spearheaded the drive. "PM Magazine" crew covering the trip were Sandra Davenport, Tom Budnik and Elmer Bowman. The story aired on WAGA-TV, Ch. 5, October 8. Sen. Gerardo Vega looks over Carolyn's shoulder.

Alumnae Chapter Notes



Jane Lasher Thomas, Pittsburgh-O, of the South Bay (CA) alumnae chapter recently presented a check to Dr. W. Lee Parker, Director of the Audiology and Speech Therapy Programs at Little Company of Mary Hospital in Torrance, CA.

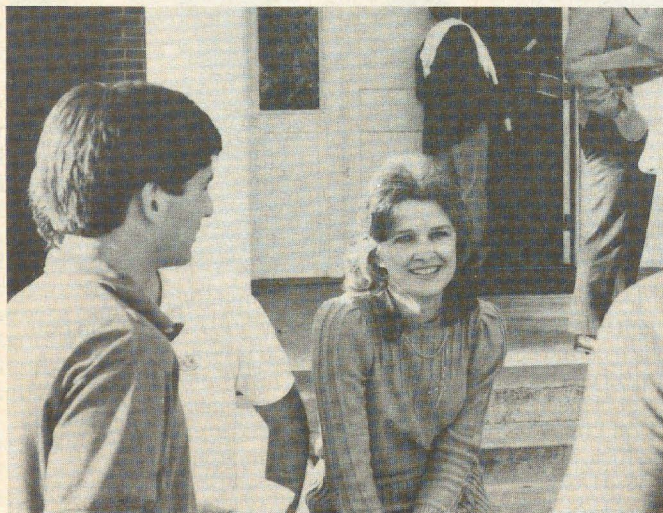

Becky Barr with some of her boys!

DENVER AREA alumnae welcomed National Historian Florence Hood Miner to their annual July Salad Toss. Other guests delighted by "stories" from Florence included collegians from Denver-P and Northern Colorado- $\Delta\Xi$ chapters; $\Delta\Xi$'s CCD Marianne McKeeman Cravens, and Province Directors Jan Eisler Havener and Jo Harriss Messlin.

OAKLAND COUNTY (Michigan) alumnae thoroughly enjoyed Province Day 1984. The weather was good (which is not always true in March), the sisterhood was pleasurable and they won a fistful of awards. The group was ranked superior in the areas of yearbook, newsletter and programs. They were cited for membership improvement. The icing on the cake came with individual awards to members. Glenna VanderMeer Paukstis was chosen outstanding alumnae president, Sue Adams Trevarrow was recognized for her community involvement with the outstanding alumna award and Fran Dorset Lutze received the Evelyn Adams Costello service award for her many years of dedicated work in the alumnae chapter.

COLUMBIA (South Carolina) alumnae are organizing under the guidance of former Beta Delta president Vicki Jinnette. Vicki reported they'd had three meetings and tons of correspondence from alumnae throughout the area and their corps of alumnae volunteers for rush was impressive. Their big project is a Delta Zeta cookbook and they'd welcome contributions from anyone.

HOUSTON (Texas) alumnae chapter is staying busy with community activities as well as collegiate activities coordinated with the University of Houston- $\Delta\Theta$ chapter. The alum-chum program, which is a reinforcement and information system established for the undergraduates at Houston has proven to be a worthwhile project. The alums organized a breakfast which was delivered to the rush school workshop. A spring luncheon was hosted honoring the graduating seniors. Houston alumnae will host the 1985 Province XVII Weekend at the Houston Hyatt Regency.

DALLAS (Texas) alumnae chapter's Rebecca Ragan Barr, Southwestern- $\Gamma\Xi$, a part-time faculty member at Southern Methodist University, has accepted the challenging role of faculty advisor to the Beta Lambda chapter of the Kappa Alpha Order, a fraternity chapter with over 100 members. Yes, the men of KA have a $\Delta\Xi$ advisor!

The role of faculty advisor is one of liason between the chapter and the faculty. The chapter and the university felt it was important that the faculty advisor be a person who related well to students, who understood the goals of fraternities and sororities and who was willing to accept the challenge of being a resource person relating to any and all concerns and questions.

Understandably, this had to be a special person. In 1979 Becky received her Master of Business Adminis-

LAMP SUBSCRIPTION

I do wish to continue to receive The LAMP of Delta Zeta.
(Members should use parents' home address while in college.)

First	Maiden	Married
Street		
City	State	Zip

(Please copy entire top line from mailing label on back page of the current issue of The LAMP.)

Becky and the university felt it would be well represented with Becky as faculty advisor. Life has settled into routine at the Kappa Alpha house on the SMU campus for "Mom" and her boys.

The citizens of Pinellas County, Florida are "hearing" from the active and concerned **ST. PETERSBURG** alumnae chapter. Led by energetic president Eileen Strout Smith, Edinboro-1Δ, a dozen ΔZs are now trained to administer hearing screenings to those persons desiring same. In fact, this St. Pete group drives a specially equipped hearing van to various cities within the county to extend these much needed services.

It all started in January, 1983, when Eileen, Mary Broadbent Platz, Indiana-E, Evelyn Hope Penberthy, Northwestern-AA, Viola Melton Blackford, ΦB, Mide Larson Plaskett, Minnesota-I, and Kathleen Hudson, FSU-AΣ met with Barry Pendry and Bob Meyers of the St. Petersburg Speech and Hearing Clinic for the start of their training which now enables each of them not only to give hearing screenings but also to present a program showing how the ear functions, discuss symptoms of hearing loss plus the problems encountered by the hearing impaired, and explain the four basic types of hearing aids available. They in turn trained fellow sisters Ellen Starvos Appenfelder, South Florida-1A, Karly Burns, Geraldine Cropsey Rawlings, Miami-A, Celeste Crawford Stiff, ΦB, and Gay McNaughton Shirley, Westminster-ΘΔ, to help with this project.

In addition, the members voted \$100.00 as a part of their philanthropy distribution to the St. Petersburg Speech and Hearing Clinic.

After several of these members assisted at Cross Bayou Elementary, a school in Pinellas County noted nationwide for its work with the hearing impaired, Delta Zeta was presented an Apple-From-The-Teacher Award by the Pinellas Classroom Teachers Association.

Eileen Strout Smith, president of the St. Petersburg (FL) alumnae chapter is registering a lady to be tested for hearing. The mobile van, manned by ΔZ alumnae, covers Pinellas County of Florida administering hearing screenings.



Mary Faye Moore Mueller won second place over 108 other entries with an oil landscape in the Weekend for Artists and Photographers competition at Jenny Wiley State Park at Prestonsburg, KY. Mary is past president of the Morehead alumnae club, co-founder and past president of the Morehead Art Guild and member of the St. Claire Medical Center Auxiliary. She is married to Dr. Frederick A. Mueller, Professor of Music at Morehead State. Pictured here are Mary Mueller (right) and Betty Jo Francis Peters, president of the Morehead alumnae club.



THE LAMP

DELTA ZETA SORORITY
Corner of Campus Ave. and Church St.
202 East Church Street
Oxford, OH 45056

Alumnae Cl



Jane Lasher Thomas, Pittsburgh-O, of the South Bay (CA) alumnae chapter recently presented a check to Dr. W. Lee Parker, Director of the Audiology and Speech Therapy Programs at Little Company of Mary Hospital in Torrance, CA.

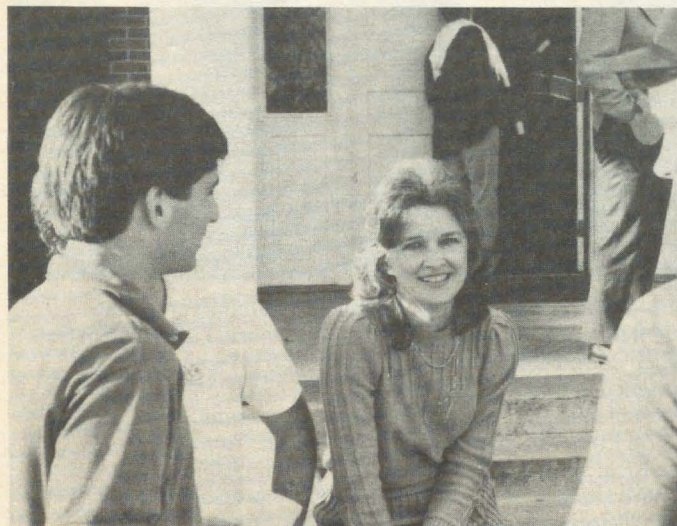

Becky Barr with some of her boys!

book, newsletter and programs. They were cited for membership improvement. The icing on the cake came with individual awards to members. Glenna Vander-Meer Paukstis was chosen outstanding alumnae president, Sue Adams Trevarrow was recognized for her community involvement with the outstanding alumna award and Fran Dorset Lutze received the Evelyn Adams Costello service award for her many years of dedicated work in the alumnae chapter.

COLUMBIA (South Carolina) alumnae are organizing under the guidance of former Beta Delta president Vicki Jinnette. Vicki reported they'd had three meetings and tons of correspondence from alumnae throughout the area and their corps of alumnae volunteers for rush was impressive. Their big project is a Delta Zeta cookbook and they'd welcome contributions from anyone.

HOUSTON (Texas) alumnae chapter is staying busy with community activities as well as collegiate activities coordinated with the University of Houston-ΔΘ chapter. The alum-chum program, which is a reinforcement and information system established for the undergraduates at Houston has proven to be a worthwhile project. The alums organized a breakfast which was delivered to the rush school workshop. A spring luncheon was hosted honoring the graduating seniors. Houston alumnae will host the 1985 Province XVII Weekend at the Houston Hyatt Regency.

DALLAS (Texas) alumnae chapter's Rebecca Ragan Barr, Southwestern-ΓΖ, a part-time faculty member at Southern Methodist University, has accepted the challenging role of faculty advisor to the Beta Lambda chapter of the Kappa Alpha Order, a fraternity chapter with over 100 members. Yes, the men of KA have a ΔΖ advisor!

The role of faculty advisor is one of liason between the chapter and the faculty. The chapter and the university felt it was important that the faculty advisor be a person who related well to students, who understood the goals of fraternities and sororities and who was willing to accept the challenge of being a resource person relating to any and all concerns and questions.

Understandably, this had to be a special person. In 1979 Becky received her Master of Business Adminis-

tration with academic emphasis in the areas of management science and computers and finance from SMU. Becky's involvement with her classes caught the attention of her students - she was willing to go the extra mile to make her lectures interesting and she took a special interest in her students. As a collegiate member of Gamma Zeta chapter at Southwestern University and as former president of the Dallas alumnae chapter, Becky had a good idea of what sororities and fraternities are all about. She was the obvious choice. Even though it is somewhat unusual for a fraternity to have a female advisor, the men of Kappa Alpha wanted Becky and the university felt it would be well represented with Becky as faculty advisor. Life has settled into routine at the Kappa Alpha house on the SMU campus for "Mom" and her boys.

The citizens of Pinellas County, Florida are "hearing" from the active and concerned **ST. PETERSBURG** alumnae chapter. Led by energetic president Eileen Strout Smith, Edinboro-1A, a dozen Δ Zs are now trained to administer hearing screenings to those persons desiring same. In fact, this St. Pete group drives a specially equipped hearing van to various cities within the county to extend these much needed services.

It all started in January, 1983, when Eileen, Mary Broadbent Platz, Indiana-E, Evelyn Hope Penberthy, Northwestern-AA, Viola Melton Blackford, Φ B, Midi Larson Plaskett, Minnesota-I, and Kathleen Hudson, FSU-A Σ met with Barry Pendry and Bob Meyers of the St. Petersburg Speech and Hearing Clinic for the start of their training which now enables each of them not only to give hearing screenings but also to present a program showing how the ear functions, discuss symptoms of hearing loss plus the problems encountered by the hearing impaired, and explain the four basic types of hearing aids available. They in turn trained fellow sisters Ellen Starvos Appenfelder, South Florida-1A, Karly Burns, Geraldine Cropsey Rawlings, Miami-A, Celeste Crawford Stiff, Φ B, and Gay McNaughton Shirley, Westminster- Θ A, to help with this project.

In addition, the members voted \$100.00 as a part of their philanthropy distribution to the St. Petersburg Speech and Hearing Clinic.

After several of these members assisted at Cross Bayou Elementary, a school in Pinellas County noted nationwide for its work with the hearing impaired, Delta Zeta was presented an Apple-From-The-Teacher Award by the Pinellas Classroom Teachers Association.

Eileen Strout Smith, president of the St. Petersburg (FL) alumnae chapter is registering a lady to be tested for hearing. The mobile van, manned by Δ Z alumnae, covers Pinellas County of Florida administering hearing screenings.



Mary Faye Moore Mueller won second place over 108 other entries with an oil landscape in the Weekend for Artists and Photographers competition at Jenny Wiley State Park at Prestonsberg, KY. Mary is past president of the Morehead alumnae club, co-founder and past president of the Morehead Art Guild and member of the St. Claire Medical Center Auxiliary. She is married to Dr. Frederick A. Mueller, Professor of Music at Morehead State. Pictured here are Mary Mueller (right) and Betty Jo Francis Peters, president of the Morehead alumnae club.



Initiation at Last!

by Sheryl Kudy-CSU-EY

"... as I stand here with the warmth and love of my sisters around me, I know I am proud to be a Delta Zeta." — a line from the Delta Zeta preference night skit.

Usually these words are spoken to rushees during the Delta Zeta "pref night" skit. On Monday night, Sept. 3, they became more meaningful as Jan Van Horn became the newest member of Delta Zeta at Central State University-EY. Jan was initiated by the members of the chapter and immediately became a member of the alumnae chapter.

When she pledged, the Carpenters, hot pants and long straight hair were popular. Today it is Michael Jackson, New Wave and shorter, curly hair. In spite of the differences in outward appearance, Jan believes the quality of the members is the same; they are warm, friendly, natural and down to earth.

Initiation has given her a sense of being "re-united" and having the opportunity to "renew family ties." This sense of family is also one thing that drew her to Delta Zeta.

"They will always be there in good times and bad," is how Jan would explain the family feeling to rushees today.

Like many other college freshmen women in the fall of 1970, Jan (then Jan Stack, a graduate of Edmond High School) became involved in the Greek system at Central State University (then Central State College); she pledged Delta Zeta. Before she could be initiated though, she became engaged to Gary Van Horn, a member of Tau Kappa Epsilon Fraternity, and left school without being initiated.

"When you don't get initiated, you realize what you've lost," is one comment Jan had shortly before her long awaited initiation.

The wait was not an easy one. Once before, plans to initiate her fell through, and at that time she decided not to get her hopes up ever again. As a result, she became active with her husband, Gary, in the TKE chapter at

CSU. This last winter, at the TKE formal, in recognition of her devotion to the men, the chapter members dedicated the ball to her — the first time this honor has been bestowed on a woman.

Through this association she has remained a part of the triumphs and disasters of Greek life. Dealing with the chapter as a whole on the alumnae level, and getting to know the individual members has been special to Jan. It is a specialness she has wanted to share with "the girls."

Now that she is initiated, she is looking forward to letting her big sis instincts help the Epsilon Upsilon chapter grow stronger, in size as well as financially. She wants to be a person the girls can depend on just as she has been for the men.

Jan is currently completing work on a sociology degree, and is employed as a social worker in the Department of Social Services for the State of Oklahoma. She lives in Edmond with her husband and two sons, Matthew, 7, and Chad, 3.

"... of all the things God has given me, I cannot thank Him enough for these friends who are a very special gift ..." — a line from the Delta Zeta preference night skit.

Fran/Joey (continued)

- Service to Mankind Award from Foothills Sertoma Club
- Community Service Award from Quota, Soroptimist, and Zonta Clubs
- Certificate of Distinction for Leadership in Adult Education from the Colorado Association for Adult Education
- Beta Sigma Phi Lady of the Year nominee, 1984
- Florence Sabin Memorial Award for a lay person in public health, from the Colorado Public Health Association, 1981
- Human Relations Award nominee, 1982

She was on the Larimer County Board of Health for ten years, is a member of League of Women Voters, and is the only woman twice nominated for the community Builder Award.

Fran Thompson is truly a lady of many talents—an exciting person to know and role model to follow!

The National Council of Delta Zeta
is proud to announce the
rechartering of the
Knoxville, Tennessee
Alumnae Chapter
September 13, 1984



Flame Eternal

Elinor Walters

Elinor Thayer Walters, UCLA-AX '27 passed away on August 30 after a lengthy illness.

Elinor was National Secretary of Theta Upsilon Sorority at the time of its merger with Delta Zeta in 1962, and will be fondly remembered by the Delta Zetas with whom she worked closely during the merger negotiations. She also served Theta Upsilon as NPC Delegate for many years and had many friends in the Greek world.

BETA ZETA
Billie Bird '33

BETA NU
Ruth Massman Cogan '32

GAMMA ALPHA
Isabel Kennedy '57

EPSILON IOTA
Katherine Hewitt Stuart '70

EPSILON OMICRON
Helen Bolis Slawinski

PHI BETA
Ethel Merry Rinard '34

With Apologies

A telephone call informed us that Evangelyn Dine Minnis, Alpha '29 is alive and well in Oxford, Ohio. She was mistakenly listed in the Flame Eternal column of the fall LAMP.

Delta Zeta: 1902-1982

Did you forget to order your copy of Delta Zeta: 1902-1982? Copies are still available at a cost of \$20, postage and handling included. Don't delay. Send your check today. This beautiful emerald green hardbound volume is one to keep!

- clip and mail -

Please send _____ copies of the History of Delta Zeta at a price of \$20 each, postage and handling included.

Print your name _____

Address _____

City _____

State _____

Zip _____

Make your check payable to Delta Zeta Sorority and mail to Delta Zeta National Headquarters, 202 East Church Street at Campus Avenue, Oxford, OH 45056.

ALPHA
Majorie Pond Love '19

DELTA
Marietta Clearwater Zechiel '21
Helen Hendricks Earle '18
Ethel Martin Clugston '19

GAMMA
Rauha Laulainen Hagemeister '27

EPSILON
Marilyn Hampton Goodus '59
Frieda O'Banion '38

ZETA
Grace N. McLain
Effie Matilda Noll '16

THETA
Kathryn Kuhn Shull '22
Thelma Matheny Roseboom '22
Mrs. Erwin E. Dresse '20
Carol Gross Cravatas '58

MU
Dorothy Dow McAllaster '22

NU
Julia Ericsson Kreider '23
Anna Louise Weinmann '29

XI
Dorothy Granger '30

OMICRON
Pauline Cain Graham '44
Lillian Fehr '16

PI
Margaret Devol Floria

RHO
Jacqueline Thomas Anderson '50
Zoe Behrend Bairch '27
Florence Evalyn Fry '22
Lyndall Monroe Reed '20
Virginia Smith Scott '27

SIGMA
Nancy Culpepper Breard '52
Diane Otterman Hagg '62
Elizabeth Cooper Hall '41

UPSILON
Jacquelyn Joan Zimmer '47

PHI
Gertrude Calhoun Lundquist '24

ALPHA ALPHA
Ruth Holmberg Carlson '36
Ellen Reeves Hyson '50

ALPHA DELTA
Lucille Carter Dority '49

ALPHA EPSILON
Grace Ellen Clause Hassler '23

ALPHA IOTA
Patricia Patton Dingman '48
Dorothy Chappius Flynn '31

ALPHA NU
Helen Kingman Miller '29

ALPHA PI
Leonte Saye Brubaker '38

ALPHA CHI
Thelma Marie Jones Doane '28
Elinor Thayer Walters '27

Alumnae Profiles

The latest honor for 1951 Woman of the Year **MILDRED FREBURG BERRY, Iowa-I**, is the Rockford (Illinois) *Register Star's* Excalibur Award, which is the highest award the city can give for community service. Mildred also was recently named to the top ten list of Rockford's most influential women and was honored with a \$25,000 fund in her name. A long time speech professor at Rockford College and a nationally recognized authority on speech pathology, she received the award in recognition of her outstanding contributions to the community which span more than half a century.

MONICA HOUSLEY, Northeastern State-ΔΦ, is Director of Public Information and News for the Texas State Technical Institute at Waco. Prior to joining the TSTI-Waco staff in 1982, Monica was assistant director of communications at Bacone College in Muskogee, Oklahoma. From 1977 to 1979 she was editorial writer and managing editor for *Muskogee Festival Magazine* and *Lake Living Magazine*. Graduating from NSU in 1979 with a degree in journalism, she served as charter president of the Muskogee alumnae chapter of Delta Zeta. Monica was married to Allen Faulkenbery in early December.

JUDY PIETSCH DICKINSON, DePauw-Δ, has just completed a term as president of the Bloomington-Normal Alumnae Panhellenic. During her year the group exceeded their goal of raising \$1,500 for the three scholarships they give annually. In addition, the Panhellenic recognizes sororities at Illinois Wesleyan and Illinois State with the highest GPAs and most improved GPAs. The Panhellenic received a citation from National Panhellenic Conference in 1983, one of 24 presented nationally.

The *Wall Street Journal* recently carried an interesting article about **HAZEL BRANNON SMITH, Alabama-ΔΓ**, the 70 year old owner and editor of the *Lexington (Mississippi) Advertiser*. Hazel was awarded a Pulitzer Prize in 1964 for her editorials advocating the rights of blacks, an unpopular position to take in Mississippi in those days. She wrote in the face of great pressure and opposition, including violence by segregationists and a boycott of her newspaper. The *Journal* also went on to say that Hazel Brannon was barely out of the University of Alabama when she borrowed \$3,000 to buy her first newspaper and remarked that "she was a former Delta Zeta beauty queen partial to Hattie Carnegie hats, spike heels, Cadillac convertibles and the attentions of a flock of suitors."

SANDY SHUMARD LEDBETTER, Central Arkansas-EΞ, was recently named executive director of the Arkansas state Democratic party. A former teacher, Sandy served as the 1984 campaign coordinator. Long active in Democratic politics, she has been a member of the state committee for eight years and served as a member of the advance staff for last summer's Democratic Convention in California.

DAWNA PARENT HAYES, Miami-A '55 finished first in her age/sex category in the 1984 Lite NASTAR National Ski Finals at Aspen. A total of 99 racers from across the country competed for National NASTAR championship titles. A real estate agent from Manlius, NY, Dawna represented the New England region at the finals.

CONNIE KAKAVEROS RIGGS, Franklin-Ψ, who lives in Winter Park, FL recently received honorable mention in the National Federation of Press Women's 1984 writing competition for her speech, "Super Woman, What Price Success." Connie, who teaches at Rollins College, said her speech was about "every woman who handles a career and a home." She has published several books and won many honors for her creative writing. She's a member of the Winter Park-Orlando alumnae chapter.

SUSAN INGRAHAM GENDRICH, Carroll-I'Θ, is Tennessee's 1985 Teacher of the Year and will compete for the national title. Susan is active in the Murfreesboro alumnae club and is a former CCD for Middle-Tennessee-II. As Tennessee Teacher of the Year she will be traveling across the state, become a member of state education advisory boards and speak with college education groups. She will receive an invitation from Governor Lamar Alexandar to sit on the state certification board for the state's career ladder program. Susan teaches English as a second language at Bradley Elementary School while coordinating health service and community education services, writing articles on education issues and working with the state education department.



At a recent convention of the National Federation of Press Women, ΔZs Ruth Marie Griggs of Indiana and Eddi Parker of Ohio were honored as their state's Woman of Achievement. Eddi was editor of *The LAMP* from 1963 to 1966.

WANTED:

DELTA ZETA

VOLUNTEERS

Delta Zeta is growing every year. Continued involvement of alumnae as support and resource personnel is always necessary. We need to identify Delta Zetas who are willing to contribute time and effort to assure quality growth in every area of our Delta Zeta Sisterhood.

If you want to be an active Delta Zeta alumna - on a local, province or national level; if you want to enjoy the experience and rewards of this unique service; if you have a special talent or area of interest which can be used to strengthen our sorority, please complete and return the form below.

Mail to: DELTA ZETA SORORITY
202 East Church St. at Campus Ave.
Oxford, OH 45056

Name: _____ College/Chapter _____

First, Maiden, Married (Husband's)

Address _____

Telephone _____ Alumnae Chapter/Club _____

Area Code/

Province _____

College _____

Chapter offices held _____

Alumnae chapter offices held _____

Other Delta Zeta service _____

Major _____ Degree(s) _____ Years _____

Business experience _____

Have you worked with college students? _____ Capacity _____

AREAS OF COLLEGIATE DELTA ZETA WORK WHICH INTEREST YOU:

Alumnae Advisory Board _____ Scholarship _____ Social Activities _____

House Corporation _____ Rush _____ Financial _____

Pledge/Chapter Education _____ Publications _____ Extension _____

Collegiate Chapter Director _____ Province Collegiate Director _____

AREAS OF ALUMNAE DELTA ZETA WORK WHICH INTEREST YOU:

Alumnae Chapter/Club _____ Philanthropy _____ Panhellenic _____

Publications (writing) _____ Photography/Art Work _____ Fund Raising _____

Alumnae Chapter organization _____ House Mother _____

Province Alumnae Director _____ National Committee Chairman _____

Delta Zeta Directory

NATIONAL COUNCIL

President: Carolyn Barnes Gullatt (Mrs. John), 4008 Hyridge, Austin, TX 78759
Vice President of Membership: Teresa Johnson Severy (Mrs. Raymond), 2127 Northampton Way, Lansing, MI 48912
Vice President Alumnae Affairs: Charlotte Fields Silversteen (Mrs. Allan), 513 Toll Road, Orelana, PA 19075
Vice President Collegiate Affairs: Marvona Easley Tavlin (Mrs. Michael), 10518 South Urbana, Tulsa, OK 74137
Secretary: Dianne Fellows Guild (Mrs. Douglas), 16 Andrews Drive, South Burlington, VT 05401
Treasurer: Anne Marie Jones Gavin (Mrs. William), 3264 Swan Drive, Vineland, NJ 08360
Director/Alumnae Programs: Elizabeth Barbieri Bragg (Mrs. Lawrence), 2962 Leopold Avenue, Hacienda Heights, CA 91745
Director: Lucile Crowell Cooks (Mrs. Rudolf), The Ambassador #404, 7400 Sun Island Drive South, South Pasadena, FL 33707
Director/Pledge Programs: Phyllis Snape Favorite (Mrs. Robert), 570 Lancashire Lane, State College, PA 16803
Director: Mary Margaret Calhoun Fore (Mrs. Sam), 459 Summit Circle, Fredericksburg, TX 78624
Director/Ways & Means: Patricia Canady Rosser (Mrs. David), 1609 Indian Rocks Road, Clearwater, FL 33516
Past National President: Norma Minch Andrisek (Mrs. J. R.), 319 Janice Drive, Berea, OH 44017
National Panhellenic Conference Delegate: Mary Margaret Calhoun Fore (Mrs. Sam), 459 Summit Circle, Fredericksburg, TX 78624
Alternates: Carolyn Barnes Gullatt (Mrs. John)
Norma Minch Andrisek (Mrs. J. R.)
Teresa Johnson Severy (Mrs. Raymond)

NATIONAL HEADQUARTERS

Delta Zeta National Headquarters: 202 E. Church Street at Campus Avenue, Oxford, OH 45056. Cynthia Winslow, Central Office Executive.
National Field Representatives: Carmen Adams, Vickie Adcock, Janet Bailey, Paige Hill, Suzanne Jewhurst, Diane Sorensen, Lisa Straub, Elizabeth Whiting
Graduate Counselors: Randi Nevins and Karen Thomas

THE LAMP

Gwen Moss McKeeman (Mrs. Robert L.), 5517 S. 74th E. Avenue, Tulsa, OK 74145

EXTENSION

Norma Minch Andrisek (Mrs. J. R.), 319 Janice Drive, Berea, OH 44017

DELTA ZETA SUBSCRIPTIONS

Delta Zeta Subscriptions (Collegiate & Alumnae): Box 24145, Columbus, OH 43224

FOUNDERS MEMORIAL FOUNDATION

President: Arlene Newman Marshall (Mrs. Norman L.), Rt. 2, Box 78, Port Lavaca, TX 77979
Secretary: Betty Paul DeWitt (Mrs. Norman), 23630 Oakrest Lane, Harbor City, CA 90710
Treasurer: Mary Margaret Calhoun Fore (Mrs. Sam), 459 Summit Circle, Fredericksburg, TX 78624
Members: Joan Dondrea Lowry (Mrs. Bob-Bill), 578 Yarmouth Lane, Bay Village, OH 44140
Kately Bosworth Sandy (Mrs. Jonathan), 18630 NW Tolovana, Portland, OR 97229

PROVINCE COLLEGIATE AND ALUMNAE DIRECTORS

I. Maine, Massachusetts, Vermont, New Hampshire, Connecticut and Rhode Island

PCD: Kim Jensen (Miss), 37 Catherine Street, Apt. 4, Newport, RI 02840

PAD: Gay Thorr Rose (Mrs. Jack), 124 Roxbury Road, Niantic, CT 06357

II. New York and New Jersey

PCD: Sylvia Lounsberry Fix (Mrs. Wayne), 36 Crystal Springs Lane, Fairport, NY 14450

PAD: Amy Furesz Curry (Mrs. James), 338 Marvin Ave., Hackensack, NJ 07601

III. Pennsylvania and Delaware

PCD: Judith Sherin Kline (Mrs. Patrick E.), 207 Robinwood Dr., Hagerstown, MD 21740

PAD: Diane Dershem Kreider (Mrs. Edward), 6204 Elmer Avenue, Harrisburg, PA 17112

IV. West Virginia

PCD: Lisa Bergeria Blankenship (Mrs. Glen), P.O. Box 779, Athens, WV 24712

PAD: Linda Broughman Templeton (Mrs. Robert), 20 Kings Highway, Huntington, WV 25705

V. Ohio

PCD: Lynnda Wolf Hoefler (Mrs. Robert), 1287 Denise Drive, Kent, OH 44240

Ex-Officio: Carolyn Barnes Gullatt (Mrs. John), 4008 Hyridge Dr., Austin, TX 78759
Elizabeth Coulter Stephenson Scholarships (Collegiate): Sarah Jane Shank Houston (Mrs. Harold), 3358 Ramblewood Place, Sarasota, FL 33577

NATIONAL HISTORICAL MUSEUM BOARD OF TRUSTEES

President: Lucile Crowell Cooks (Mrs. Rudolf), The Ambassador #404, 7400 Sun Island Drive South, South Pasadena, FL 33707

Trustees: Norma Minch Andrisek, 319 Janice Drive, Berea, OH 44017; Carolyn Barnes Gullatt, 4008 Hyridge, Austin, TX 78759; Florence Hood Miner, 1040 H Avenue, Nevada, IA 50201; Mary Lou Ragel Vineyard, 4998 62nd Ave. South, St. Petersburg, 33715; Doris Ellingson Riede, Box 108, Caledonia, MN 55921; Betsy Bradley Leach, 1244 Valley View Rd., Glendale, CA 91202; Elizabeth Baker Devereaux, 18 Pembroke Lane, Huntington, WV 25705; Grace Pritchard Gorham, 1510 E. 31st Street, Tulsa, OK 74105

HISTORIAN EMERITUS

Grace Mason Lundy (Mrs. H. M.), 3207 N. 25th St., Phoenix, AZ 85016

STANDING COMMITTEES

Colonnade Clubs: Mary Ann Gallatin French (Mrs. John), 2322 N.W. 58th Circle, Oklahoma City, OK 73112

Constitution and Procedure: Lisbeth Innis Francis (Mrs. Robert), 2508 Belle Terre Drive, Birmingham, AL 35226

Finance: Anne Marie Jones Gavin, Chairman, Lucile Crowell Cooks, Mary Margaret Calhoun Fore, Norma Minch Andrisek, Patricia Canady Rosser and Carolyn Barnes Gullatt, ex officio.

History: Florence Hood Miner (Mrs. Arthur), 1040 H Avenue, Nevada, IA 50201

Judiciary: Dianne Fellows Guild (Mrs. Douglas), 16 Andrews Drive, South Burlington, VT 05401

Ritual: Karen Kind Manuel (Mrs.), 36 Rilling Ridge Road, New Canaan, CT 06840

COMMITTEES

Activities (Collegiate): Tina Vernacchia (Miss), 5452 Bradford Ct., #232, Alexandria, VA 22311

Alumnae Relations: Scott Thompson Douget (Mrs. Michael), 6715 E. 78th Ct., Tulsa, OK 74133

Awards (Collegiate & Alumnae): Marcia Earl Humpal (Mrs. David), 26798 Mangrove Lane, Olmsted Falls, OH 44138

Housing and Housing Projects: Sue Jones-Allen (Mrs. Tom), 2415 Custer Cove, Richardson, TX 75080

Music: Carol Carson Konet (Mrs. Glen), 15568 Cottonwood Oval, Cleveland, OH 44115

Newsletter (Collegiate & Alumnae): Susan Mease (Ms.), 1413 Cumbie Avenue, Orlando, FL 32804

Philanthropy (Collegiate): Joan Dondrea Lowry (Mrs. Bob-Bill), 578 Yarmouth Lane, Bay Village, OH 44140

Philanthropy (Alumnae): Priscilla (Pat) Beatty (Miss), 3691 Northwest 95th Terrace, Apt. 1202, Sunrise, FL 33321

Programs/Ways and Means (Alumnae): Sherrie Campbell Loader (Mrs. Charles), 360 Church, Portland, MI 48875

References: Ruby Gray Purdum (Mrs. C. B.), Rt. #1, Box 147, Dewey, OK 74029

Scholarship (Collegiate): Marvona Easley Tavlin (Mrs. Michael), 10518 South Urbana, Tulsa, OK 74137

Social: Beth Ballreich (Miss), 313 S. Lynn Street, Bryan, OH 43506

Sorority Education: Ellen Kroll Jenkins (Mrs. Paul L.), 1101 Ramblin Court, Greenwood, IN 46142

Standards: Lee McFalls Rodekohr (Mrs. Larry), 901 Platte Avenue, Cheyenne, WY 82001

PAD: Lois Randolph Nesgoda (Mrs. Leonard), 5652 Alberta Dr., Lyndhurst, OH 44124

VI. Michigan

PCD: Barbara Osiecki-Csircsu (Mrs. Robert), 1400 Denne, Livonia, MI 48154

PAD: Pamela McClure Cronenwett (Mrs. William), 25720 West Hills Drive, Dearborn Heights, MI 48125

VII. Indiana

PCD: Elizabeth Petrucce (Miss), 4508 Candletree Circle #11, Indianapolis, IN 46254

PAD: Gelaine Listenberger Smock (Mrs. Steven), 9561 E. Southport Road, Indianapolis, IN 46259

VIII. Wisconsin

PCD: Teresa Johnson Severy (Mrs. Raymond), 2127 Northampton Way, Lansing, MI 48912

PAD: Rochell Lebahn Andress (Mrs. Brad), 1533 Camelot Blvd., Sheboygan, WI 53081

IX. Illinois

PCD: Valerie Trigg Craig (Mrs. Robert), 1099 Amherst Lane, University Park, IL 60466

PAD: Gail Easley McKee (Mrs. Don), 776 10th Street, Charleston, IL 61920

X. Iowa and Nebraska

PCD: Janet Eisler Havener (Mrs. Gary), 4343 N. Sheridan Ave., Loveland, CO 80537

PAD: Roberta Popinger Buhl (Mrs. Dale), 1711 NW 99th Court, Clive, IA 50322

XI. Missouri

PCD: Dana McMillan (Miss), 3543 Central #2, Kansas City, MO 64111

PAD: Eileen Hoffman Doe (Mrs. Larry), 2 Locust Drive, Florissant, MO 63031

XII. Minnesota, North Dakota and South Dakota

PCD: Jeri Seals Weigand (Mrs. Gregg), 6185 Boyer Path, Invergrove Heights, MN 55075

PAD: Sylvia Lee Kafkas (Mrs. John), 3505 Humboldt Ave., South, Minneapolis, MN 55408

XIV. Colorado and Kansas

PCD: Janet Eisler Havener (Mrs. Gary), 4343 N. Sheridan Avenue, Loveland, CO 80537

XIV-E. Kansas Alumnae Chapters

PAD-E: Carolyn McCandless Woodling (Mrs. Charles), 3112 Creekwood, Lawrence, KS 66044

XIV-W. Arizona, Colorado, New Mexico, Utah, and Wyoming, Utah, Arizona and New Mexico Alumnae Chapters, except Las Cruces, NM.

PAD-W: Mary Jo Harriss Messlin (Mrs. Carl), 2998 S. Akron Court, Denver, CO 80231

XV-S. Southern California, Southern Nevada and Hawaii

PCD: Karen Martin Dessel (Mrs. Tom), 2015 Studebaker Road, Long Beach, CA 90815

PAD: Barbara Phillippi Lancaster (Mrs. Richard), 4923 Libbet Avenue, Van Nuys, CA 91436

XV-C. Northern California and Northern Nevada

PCD: Susan Kelly Warren (Mrs. Robert), 212 Farm Lane, Martinez, CA 94553

PAD: Ruth Rue Behnke (Mrs. Albert), 2241 Sacramento St., San Francisco, CA 94115

XV-N. Oregon, Washington, Montana, Idaho and Alaska

PCD: Susan Kelly Warren (Mrs. Robert), 212 Farm Lane, Martinez, CA 94553

PAD: Helga Kohlenberg Clark (Mrs. William), 4866 123rd Place S.E., Bellevue, WA 98006

XVI. Oklahoma

PCD: Mary Malone Snider (Mrs. Charles), 2120 Columbus, Muskogee, OK 74401

PAD: Deanna Allenman McKinnon (Mrs. M.L.), 12109 Victoria Place, Oklahoma City, OK 73120

XVII. Texas, New Mexico and Las Cruces, NM Alumnae Chapter

PCD: Merry Westbrook Adamcik (Mrs. Roy), 614 Rozelle Avenue, Sugarland, TX 77478

PAD-N: Donna Hudson Dunn (Mrs. Jeffrey), 3207 Quail Lane, Arlington, TX 76016

STATE REFERENCE CHAIRMEN

ALABAMA: Madge Sorrell Snider (Mrs.), 1050 Vaughn Rd., Pike Road, AL 36064 **ALASKA:** Deborah Welch Jackson (Mrs. Randy), 435 E. Dyea Avenue, Fort Richardson, AK 99505 **ARIZONA:** Judy Hurley Gustafson (Mrs. Terry), 8431 E. Belgian Trail, Scottsdale, AZ 85258 **ARKANSAS:** Jeania Standridge Evans (Mrs. Jerry), Rt. #2, Box 370, Russellville, AR 72801 **CALIFORNIA (North):** Martha Henry Burde (Mrs. Walter), 24685 Camino del Monte, Carmel, CA 93923 **CALIFORNIA (South):** Janet Breitweiser Savage (Mrs. Tom), 5102 Woodwind Lane, Anaheim, CA 92807 **COLORADO:** Tressa Moor Brasse (Mrs. Lawrence), Box 919, Limon, CO 80828 **CONNECTICUT:** Ann Collins Gill (Mrs. Edward), 53 High Point Rd., Westport, CT 06880 **DELAWARE:** Cindy Andrew (Miss), 5068 W. Brigantine Ct. Mermaid Run, Wilmington, DE 19808 **DISTRICT OF COLUMBIA:** Pat Dansbury (Miss), 1722 19th St. NW #501, Washington, D.C. 20009 **FLORIDA:** Cindy Brown Helton (Mrs. Charles), 1601 Berkshire Ave., Winter Park, FL 32789 **GEORGIA:** Lynn Williams (Miss), 1209 Shadowood Parkway, Atlanta, GA 30339 **HAWAII:** Dorothea Bettencourt Ovio (Mrs.), 45-109 Kokokahi Place, Kanohe, HI 96744 **IDAHO:** Rilla Soderstrom Perala (Mrs. George), 8800 Craydon Dr., Boise, ID 83704 **ILLINOIS:** April Giesking Box 48, Altomont, IL 62411 **INDIANA:** Karen Manley Davies (Mrs. Roger L.), 869 Ridge Dr., Terre Haute, IN 47803 **IOWA:** Alaire Swedlund Bornholtz (Mrs. Tim), 4534 Perry Way, Sioux City, IA 51104 **KANSAS:** Kay Koger Lauer (Mrs. William), 120 Mulberry, Cottonwood Falls, KS 66845 **KENTUCKY:** Susan Anderson (Mrs. Alan), 616 Cottonwood Avenue, Radcliff, KY 40160 **LOUISIANA:** Jane Weaver Mathes (Mrs. Jimmy), 12538 Sherbrook Dr., Baton Rouge, LA 70815 **MAINE:** Denise A. Pitt (Miss), 23 Lindale Avenue, Biddeford, ME 04005 **MARYLAND:** Pat Dansbury (Miss), 1722 19th St. NW #501, Washington, D.C. 20009 **MASSACHUSETTS:** Mary Catherine Davis (Miss), 25 Bayberry Circle, Millis, MA 02054 **MICHIGAN:** Lee Ellen Angeloff Kerr (Mrs.), 45739 Utica Green E., Bldg. 21, Utica, MI 48087 **MINNESOTA:** Grace Dollohan (Miss), 4040 15th Ave. South Apt. 1, Minneapolis, MN 55407 **MISSISSIPPI:** Lanelle Long McLeod (Mrs. James), Rt. 3, Box 433, Brandon, MS 39042 **MISSOURI:** Michaela K. Kerns (Miss), 10540 Washington #304, Kansas City, MO 64114 **MONTANA:** Jackley Meyers (Miss), 212 N. Ewing, #4, Helena, MT 59601 **NEBRASKA:** Carole Sorensen (Miss), 3027 W. Capital Ave., #26, Grand Island, NE 68801 **NEVADA:** Lori Figgins (Miss), 647 Peppertree Circle, Henderson NV 89015 **NEW HAMPSHIRE:** Sandy Riddervold (Miss), 14 Hood Kroft Dr., Derry, NH 03038 **NEW JERSEY:** Debra Bass (Miss), 357 Shea Dr., New Milford, NJ 07646 **NEW MEXICO:** Cheeta Northrip McMurtry (Mrs.), 2507 Baylor Ave., Alamogordo, NM 88310 **NEW YORK:** Mary Frances Sims (Miss), 95 Ball Road, Syracuse, NY 13215 **NORTH CAROLINA:** Alberta Duran Curran (Mrs. Tom), 116 Dublin Woods Dr., Cary, NC 27511 **NORTH DAKOTA:** Karen Clark Davis (Mrs. Leigh), 516 19th Avenue, SW, Apt. 2, Jamestown, ND 58401 **OHIO:** Sandra Sebrell Bailey (Mrs. Bruce), 541 Willard Rd., Aurora, OH 44202 **OKLAHOMA:** Pattie Cantrell Hulse (Mrs. Stephen), 3912 S. Union, Tulsa, OK 74107 **OREGON:** Barbara Kersch Hamilton (Mrs. W. B.), 12601 S.E. Market, Portland, OR 97233 **PENNSYLVANIA:** Debbie Fries (Miss), 1060 Oldstone Road, Allentown, PA 18103 **RHODE ISLAND:** Patricia Webster Boynton (Mrs. William), 63 Benefit Street, Warwick, RI 02886 **SOUTH CAROLINA:** Sharon Youngblood Parsell (Mrs. David), 2 Kingsbury Rd., Rt. 9, Greenville, SC 29609 **SOUTH DAKOTA:** Doris Dalin Huffman (Mrs. Richard, Jr.), 1535 S. State Street, Aberdeen, SD 57401 **TENNESSEE:** Joyce Lockhart Gary (Mrs. Wallace), 1347 Greendale Ave., Memphis, TN 38127 **TEXAS:** Ann Clay Elkins Hawkins (Mrs. Jerry), 103 Live Oak Lane, Lake Jackson, TX 77566 **UTAH:** Jean Peters Christensen (Mrs. William), 1669 Yalecrest Ave., Salt Lake City, UT 84105 **VERMONT:** Pat Pereboom Hoefer (Mrs. David), 22 Hillwinds, Brattleboro, VT 05301 **VIRGINIA:** Sue Kuether Sippel (Mrs. Leonard), 1109 Five Points Rd., Virginia Beach, VA 23454 **WASHINGTON:** Karen Fellows Soyk (Mrs. Lon), 31033 38th Avenue South, Auburn, WA 98002 **WEST VIRGINIA:** Cheryl Snodgrass (Miss), 1 St. Charles Place, Charleston, WV 25314 **WISCONSIN:** Lynn Brockmeyer Grosskreutz (Mrs.), 412 S. Summit St., Whitewater, WI 53190 **WYOMING:** Donna McElroy Frerichs (Mrs. William), 3301 Alta Vista Drive, Laramie, WY 82070

PAD-S: Ann Butler Booth (Mrs. W. Ray), 14735 Oak Bend, Houston, TX 77079

XVIII. Louisiana and Mississippi

PCD: Virginia Schattner Bryan (Mrs. Larry), 2404 Brownlee Dr., Bossier City, LA 71111

PAD: Ida Marie Carter Nelson (Mrs. John), 126 Fremont Avenue, Shreveport, LA 71105

XIX. Tennessee

PCD: Clara Schnakenberg Smith (Mrs. Dale), 310 Cotton Road, Franklin, TN 37064

PAD: Violet Henson Anderson (Mrs. Charles A.), 102 Blue Hills Ct., Nashville, TN 37214

XX. Kentucky

PCD: Jennifer Plenge (Ms.), 904 Dana Marie Drive, Louisville, KY 40223

PAD: Carol Sharpe Harper (Mrs. Spencer E., Jr.), 3309 Green Hill Lane, Louisville, KY 40207

XXI. South Carolina and North Carolina

PCD: Sondra Golden Bass (Mrs. J. Albert, Jr.), 6425 Chapman Court, Raleigh, NC 27612

PAD: Patricia Menendez Tector (Mrs. John), 907 Winslow Court, Cary, NC 27511

XXII. Georgia

PCD: Sue Adrianson Skambis (Mrs. Christopher), 230 West Lake Sue Ave., Winter Park, FL 32789

PAD: Marge Klingensmith Lovewell (Mrs.), 96 The Prado NE, Atlanta, GA 30309

XXIII. Alabama

PCD: Sandra McAlister Nesbitt (Mrs. Milton), 241 Landmark Dr., Montgomery, AL 36117

PAD: Lassie Jo Rounds Simms (Mrs. Jack), 208 Willow Creek Rd., Auburn, AL 36830

XXIV. Florida

PCD: Sue Adrianson Skambis (Mrs. Christopher), 230 West Lake Sue Ave., Winter Park, FL 32789

PAD: Barbara Bohringer Turner (Mrs. James), 6543 Boulevard of the Champions, North Lauderdale, FL 33068

XXV. Virginia, Maryland, Washington, D.C.

PCD: Gail Lutz Verley (Mrs. William), 4727 North Arlington Blvd., Arlington, VA 22203

PAD: Linda Wright (Miss), 12735-R Benfry Drive, Chester, VA 23831

XXVI. Arkansas

PCD: Jacqueline Miner Gardner (Mrs. Richard, Jr.), P. O. Box 2034, Russellville, AR 72801

PAD: Melissa Smith Denton (Mrs. Butch), P.O. Box 2155, Ft. Smith, AR 72902



From the Lampwriter

The fall issue of *Side Lights* has reached you and it is exciting for me to be able to update the "Facts and Figures" column with some delightful news. The newly recolonized campuses of the University of Tennessee-BA and UCLA-AX now have Delta Zetas! To be exact, we have at presstime, 76 new pledges at Beta Lambda and 91 at Alpha Chi. Our recolonization team is to be congratulated on jobs well done.

I continue to receive little notes from collegians asking, "Why wasn't my report in the last LAMP? Please explain." Again I must repeat ... if I receive it, even reasonably late, it will be included. And I did make special allowances on this issue because of various school openings, delays in receiving forms, etc. However, do pay particular attention to the deadline dates listed on your report forms. Then we will ALL be happy! Also, do **NOT** send the LAMP report to National Headquarters ... that only delays things. My address is shown at the top of each form for your convenience.

I still would like more good, clear pictures. How about those budding photographers out there in Delta Zeta-land? If I have a "feature of the issue" with credit to the photographer, would that entice some of you to send me some interesting photographs? Let's say we'll use the back inside cover, with color, for anything truly good. Doesn't that sound interesting? Let me see my mailbox overflowing!

How do you like our snowman on the cover? He's the result of a hint to Steve Long at ColorGraphics that it sure would be nice to have an original Christmassy cover for this issue. Steve is the nice man who takes my rough layouts and transforms them into The LAMP you receive.

So, by the time you are reading this the signs of Christmas and the Holiday Season will be with us. Let us all be grateful for the many blessings of life and for the ties that bind us together in this sisterhood called Delta Zeta. One of the most important messages of Christmas is that we should stop in the midst of winter to rejoice and reflect on the peace, love and goodwill that is newly born in all of us.

Here's wishing you a happy holiday - filled with the best old-fashioned pleasures. Diane, Meryl Lin and Sheila join me in saying, Merry Christmas and a very Happy New Year from your LAMP staff.

Leadership Conferences



It was "listen and learn" at Wittenberg.



It wasn't all work. The food was good, too!



Vickie Adcock, Field Representative, and Terry McNeer and Cindy Winslow from National Headquarters pool their notes for the next session.



They also "listened and learned."



N-VP Teresa Severy leads that ΔZ spirit at the Fresno conference.



It wasn't all formal! National Officers "relaxed" at the PCD/PAD workshop in Ohio: (l to r) Norma Andrisek, Teresa Severy (foreground) Mary Margaret Fore and Elizabeth Bragg.

Leadership Conferences

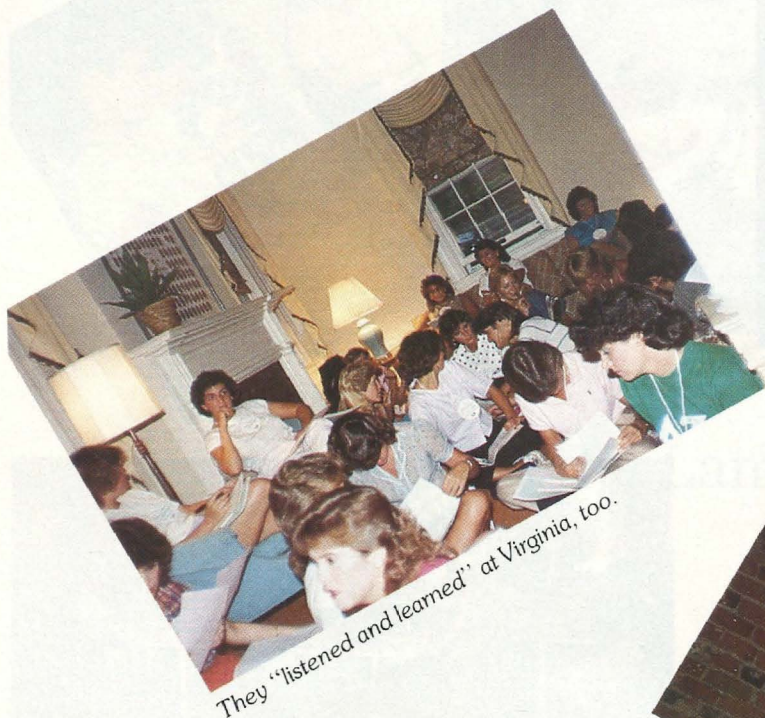

They "listened and learned" at Virginia, too.



And they continued to eat well!



National Treasurer Anne Marie Gavin looks serious. It must be about money.



CCD Lou Williams of Virginia- $\Lambda\Delta$ got lucky ... KP.



Caught our National President Carolyn Gullatt snitching a premature bite! Texas A&M CCD Beverly Malazzo aids and abets!

Leadership Conferences



More "listening and learning" at Texas A&M.

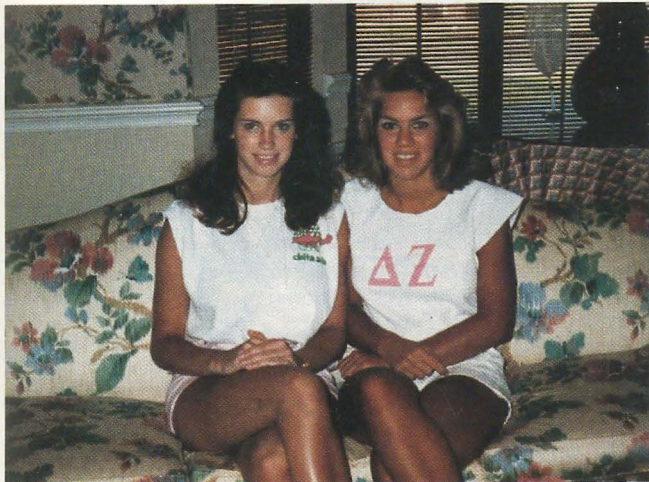

Deneen McCarl, vice president of rush at Northeastern (OK)-ΔΦ joined her sister Dawn McCarl, president of Ohio Northern-ZK at the Texas conference.



Kelly Kilpatrick, president of Sam Houston-ZΘ (left) and her CCD Marian Pisarek Parmley (right) paused to chat with PCD Merry Adamcik.

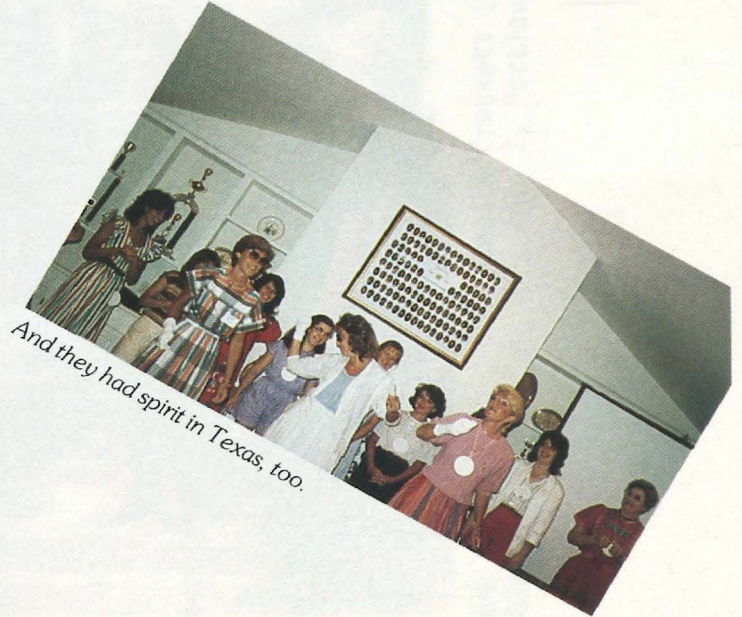

And they had spirit in Texas, too.



National Council met at the Museum for their summer Council meeting. (l to r) Patricia Rosser, Anne Marie Gavin, Teresa Severy, Phyllis Favorite, Betty Bragg, Norma Andrisek, Carolyn Gullatt, Dianne Guild, Marvona Taulin, Charlotte Silversteen and Mary Margaret Fore. Not pictured is Lucile Cooks.



The field services staff met at National Headquarters for training before traveling to the far corners of Delta Zeta-land. From left to right in the back row are Karen Thomas (Appalachian-ΛΦ) who is a Graduate Counselor at the University of Tennessee and Field Representatives Suzanne Shortlidge (Rhode Island-BA), Paige Hill (CSU/Chico-ΔX), Suzanne Jewhurst (San Jose State-ΓΑ), Janet Bailey (Texas A&M-ΛΞ) and Elizabeth Whiting (VPI-KΘ). On the front row are Field Representative Lisa Straub (Miami-A), Randi Nevins (Baldwin-Wallace-ΓΑ), Graduate Counselor at Kent State, and Field Representatives Vickie Adcock (Middle Tennessee-II), Carmen Adams (Morehead State-KT), and Diane Sorensen (UNC/Charlotte-KΦ).

POSTMASTER: Send 3579 immediately to Delta Zeta Sorority, 202 E. Church St., Oxford, OH 45056

Delta Zeta Sorority
202 E. Church St. at Campus Avenue
Oxford, OH 45056

Address Correction Requested

<p>Non-Profit Org. U.S. Postage PAID Permit No. 131 Tulsa, OK</p>
--