

Lamp

OF DELTA ZETA

ADVENTURES IN
FRIENDSHIP

COLLEGIATE AWARDS

WOMAN OF THE YEAR



WINTER 1969

A Sophomore Remembers

Delta Zeta is . . .

- . . . happy tears on preference night,
- . . . shaking inside when you are receiving your pledge pin,
- . . . becoming acquainted with your pledge mom,
- . . . learning to attach your pledge sister's names to their faces.

Delta Zeta is . . .

- . . . singing songs at the dinner table,
- . . . discussing boys and life with new friends,
- . . . laughing in the rain with three of you under one small umbrella,
- . . . seeing your sisters on campus and knowing inside that you really aren't alone,
- . . . realizing that when you need help, it's all around you.

Delta Zeta is . . .

- . . . the first candle-passing,
- . . . the many serenades,
- . . . the sharing of special thoughts,
- . . . the growing together, the learning together,
- . . . the feeling of closeness,

Delta Zeta is . . .

- . . . having an eternal bond of friendship with my sisters—for these are the girls I want at my wedding, and here is the sister I want as a god-mother for my first child.

Delta Zeta is . . .

- . . . understanding deep inside that you do belong,
- . . . being so happy that you want to say, "Thank you, God, for giving me all this."

HELEN WISSINK, B K

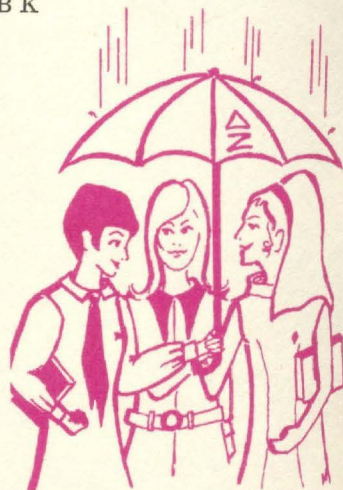

The Lamp of Delta Zeta

WINTER 1969-70

VOLUME 9 NUMBER 4

. . . On the Cover

The lights of Suite Six Hundred are lit in the Beggs Building in Columbus where the staff at new Delta Zeta National Headquarters is burning the midnight oil. The windows look down on Ohio's Capitol building and the intersection of Broad and High Streets.

Photo courtesy of Kight, Cowman, Abram, Inc.

Editorial Staff . . .

FLORENCE HOOD MINER, AB
Editor

JANE JONES, EM
GRACE MASON LUNDY, E
ARTH KENNARD MOORE, AII
ESTELLE TERRA NOVA, ZA
MICHEL MASON PADEN, E
PATRICIA HENEGHAN PELKOEFER, O

Attention All Chapter Lamp Editors:

Send all material for publication to Mrs. Arthur Miner, 1040 Ave., Nevada, Iowa 50201. Send all changes of address and advertising information to Delta Zeta National Headquarters. Deadline for Fourth Quarter issue is Sept. 1, issue will appear in December. Deadline for First Quarter issue is Dec. 1, issue will appear in March. Deadline for Second Quarter issue is March 1, issue will appear in June. Deadline for Third Quarter issue is June 1, issue will appear in September.

THE LAMP OF DELTA ZETA, official magazine of the sorority, is published Quarterly by George Banta Company, Inc., official printers to the sorority. \$2.00 per year. Life subscription \$25.00. Printed in U.S.A. Second class postage paid at Menasha, Wisconsin. Acceptance for mailing at special rate of postage provided for in section 1103, Act of October 3, 1917, authorized September 26, 1918.

Copyright 1970 by Delta Zeta Sorority

CONTENTS

- 2 Delta Zeta Woman of the Year
- 4 Florence Hood Award Winner
- 6 A Rose for Margaret
- 7 Grace Mason Lundy Awards
- 14 Secretary to Sigma Xi
- 16 Kappa Xi, Duquesne University
- 20 Delta Upsilon Dedicates New Home
- 22 Phoenix for Convention
- 23 Province Directors
- 28 College Scene: The Other Side
- 29 Farm Bureau Publishes Golden Years
- 30 Equitable Editor
- 31 Spacecraft Scientist
- 32 Oregon Centennial Awards
- 33 Adventures in Friendship
- 39 Fairest at the Fair
- 40 Rose Corner
- 44 Lampost
- 46 Family Affair
- 47 Delta Zetas on Campus
- 57 With the Alumnae
- 66 Delta Zeta's Memory Book

RETURN POSTAGE GUARANTEED

Delta Zeta National Headquarters, Suite 600, 21 E. State St., Columbus, Ohio 43215

VEE TONER



*"The important thing in Olympic games is not winning but taking part.
The essential thing in life is not conquering but fighting well."*
THE OLYMPIC CREED

Vee Shakarian Toner, O, known for her contribution and participation in International Amateur sports, is Delta Zeta Woman of the Year for 1969.

The specially designed medallion was presented by National President Betty Agler at Pittsburgh area Founders' Day reception at the University of Pittsburgh as announcement of the recipient was made simultaneously throughout the nation to Delta Zetas in college and alumnae chapters.

The summer issue of THE LAMP carried a full story concerning "Vee's" many activities.

Mrs. Toner, a member of Omicron chapter at the University of Pittsburgh, also received the Distinguished Alumnus Award from Pitt's College of Arts and Sciences this year, the first woman to be so honored.

Among her many sports endeavors, Vee is a member of the U. S. Olympic Committee, U. S. Lawn Tennis Association, and is on the board of directors of the Pennsylvania Sports Hall of Fame. She is the first woman ever to serve as president of the Allegheny Mountain Association of the Amateur Athletic Union, in which she has a life membership. She is the only

woman on the board of directors of the Curbstore Coaches.

In 1956, she managed and chaperoned the U. S. Olympic women's swimming team in Melbourne, Australia. This job she rates as the top of the near-endless list of sports volunteer work she has done.

Sharing Vee's vital interest in sports is husband Arthur C. Toner, Jr. an executive with PPG Industries. Together they attend all major high school, college and professional sporting events in Pittsburgh, as well as participating together in officiating at AAU tennis, swimming and track events.

There are few people in the country who have worked so hard to promote sportsmanship and a love of amateur sports among youth as Vee Toner. At the October meeting of the directors of the Pittsburgh Hearing and Speech Society, Vee was introduced to several newly elected board members who were attending for the first time. As a fitting and typical tribute to Vee, one of the gentlemen—now an officer for the largest auditing firm in the Pittsburgh area—spoke up. "I know you," he said. "You officiated at our AAU track meets when I

Delta Zeta Woman of the Year



Vee's sisters congratulate her on receiving Woman of the Year Award. Left is Dorothy Naumann, O, her "big sister" from college days, and on the right her sister, Frances Shakarian Keegan, O.



National President Betty Agler explains the symbolism of the Woman of the Year medallion to Vee after her presentation at Pittsburgh Area Founders' Day celebration.



Dianne Arnold and Jane Morrison, Omicron collegians, lead a song dedicated to Vee and present her with roses and the guest book which records sisters and friends who attended the evening reception.

was just a 'skinny' high school kid." This truly appreciative and sincere recognition is given Vee *wherever* she goes in our land—from all sorts of "skinny kids" who have grown up—better citizens for the opportunity of taking part in amateur sports programs which she and others like her have made possible. Company executives, sports figures, office workers or homemakers—they greet her unadorned as "Vee" Toner when they see her in elevators, stores, streets or sports fields. She taught them that the important thing in sports is not winning but taking part. They learned the essential thing in life is not conquering but fighting well!

Nominated for Woman of the Year by Pittsburgh Area Alumnae Chapters, Omicron Alumnae Association and Omicron Collegiate Chapter, Delta Zetas are proud of Vee and her untiring vitality—distinguished in a field usually limited to men.

Omicron, Kappa Xi, and the Pittsburgh Area Alumnae chapter were hostesses at the Founders' Day Reception held in the Cathedral of Learning of the University of Pittsburgh. What was announced as a Founders' Day celebration became a sentimental occasion with the presentation of Vee Toner as the Woman of the Year, since she is well known to all of the Delta Zetas in the state of Pennsylvania.

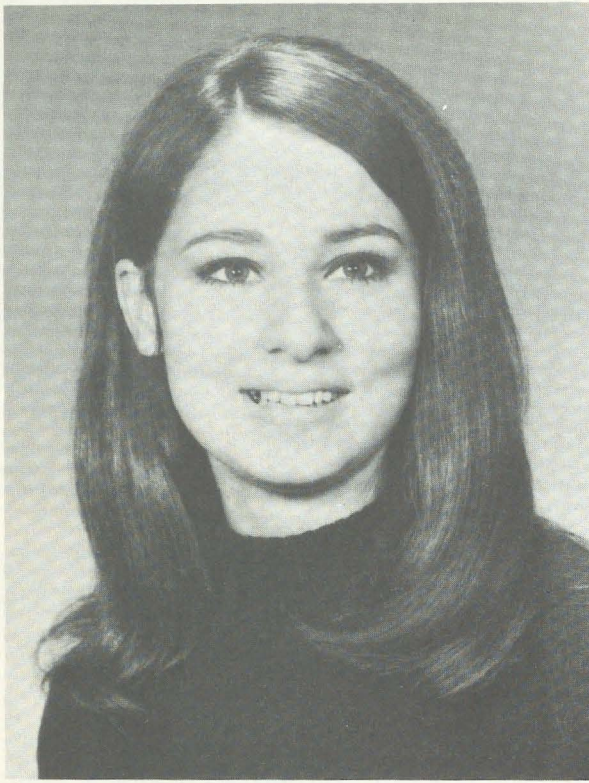

Florence Hood Award Winner

Kassie Billingsley, ZΦ

Kassie Billingsley, ZΦ, is the winner of the 1969 Florence Hood award. To those who attended the St. Louis convention Kassie will be a very popular choice. She came direct from the College Queen Pageant where she was chosen Miss Congeniality to be Pennsylvania collegiate representative. Her songs composed for Delta Zeta, and sung by her, were a highlight of the sessions.

Last spring Slippery Rock college inaugurated a new award for the Outstanding Greek on the campus and Kassie was the first recipient. Her activities were many, Homecoming Queen, Who's Who, Pennsylvania College Queen, May Queen Court as a freshman and sophomore, Dean's List, Kappa Delta Pi, House Council President, Women's Senate President for two years, and AWS vice-president for two years, Co-Director of College Union for two years, President's Council Chairman of Judicial System committee.

Five outstanding juniors were chosen for the Honor Court, Dianna Austin, ZII, was selected to study abroad in Cologne, Germany on a Rotary Foundation Undergraduate Scholarship as a result of her University of Georgia campus activities and her scholastic achievements. Her work on public relations projects earned her the Outstanding Committee member award from the University Union.

Also combining Deans List scholarship with campus activities is Dale Duke, AΣ, from Florida State. Chosen for Angel Flight, Garnet Key, and Mortified. Florida State has a group called Village Vamps, which act as official campus hostesses and she was invited to be one

of them as well as serve on Panhellenic Executive Council. She was pledge class president and now chapter president.

Wisconsin College Queen in her sophomore year was Marlys Johnson, ZO. Because of her outstanding campus activities, she was chosen for Ratom, top honor society at Wisconsin State-LaCrosse University. She has received the LaCrosse Foundation scholarship, and her high average has kept her on the Dean's List every semester, as well as membership in Kappa Delta Pi. She accompanies all musical events as a member of the Marching Chiefs, Symphony Band, and Wind Symphony. Marlys is also president of Zeta Omicron chapter.

Cheryl Mounts not only is president of Iota Tau chapter but she serves on Dormitory board, Student-Faculty council, Panhellenic council at West Liberty College. She was secretary of the sophomore class and Student Government secretary. A talented musician she not only performs with the concert choir as soloist but is a member of the chorus and band.

Last spring Karen Stumpf, ΓA, was awarded the Fred Crossman Leadership prize for the outstanding leader of Baldwin Wallace Campus among either the junior or senior class, and then was elected to Laurels, women's honorary. She was president of WSGA, Secretary of Student Senate, member of the boards for Student Affairs and Campus standards and Union Governors. A Kappa Delta Pi member she was voted Outstanding Freshman Woman and chosen for Who's Who.

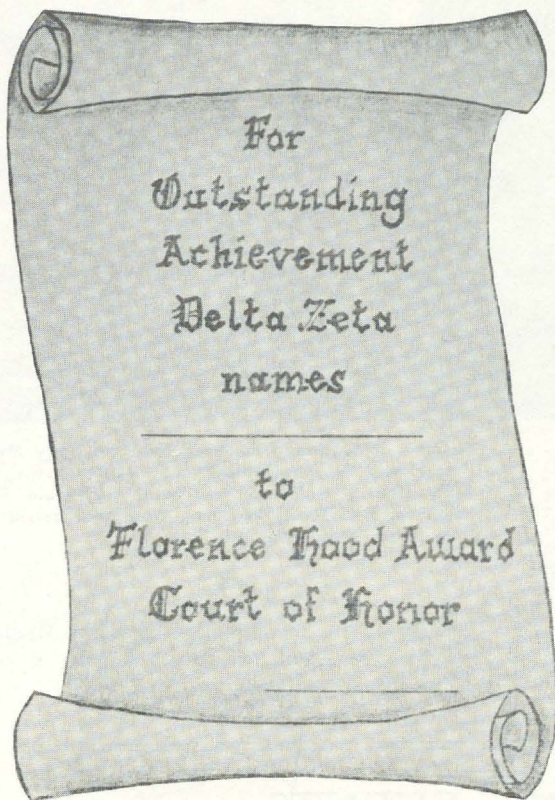

Dale Duke, AΣ

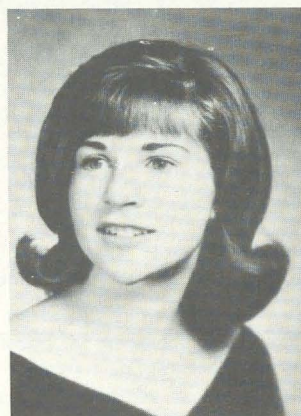

Karen Stumpf, ΓA



Dianna Austin, ZII



Cheryl Mounts, IT

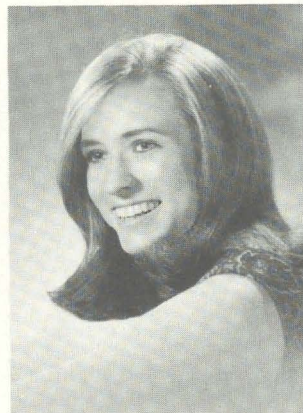

Marlys Johnson, ZO

A Rose for Margaret



Founders' Day luncheon at the Cincinnati Club was the special occasion for presenting Margaret Huenefeld Pease with her Golden Rose certificate. Betty Heusch Agler, National President, was there to congratulate former National President, Margaret, both of Xi chapter. Mrs. Pease also served as Editor of THE LAMP.

Special music was given by Nancy Gibson Findlow, BA, soloist with the Cincinnati Summer

Pictured at Cincinnati Founders Day are Betty Michels Sherrill, AA, Nancy Gibson Findlow, BA, Alene Mossmyer Rogert, E, Betty Heusch Agler, E, Margaret Huenefeld Pease, Bonnie Wharton, BK, Sandy Warther, Xi chapter president, and Marjorie Mason Mullins, A.

Zoo Opera, accompanied by Betty Michels Sherrill, AA. Alene Mossmyer Rogert, E, made the award presentation.

COMING EVENTS

Province I Week-end	March 7, 8	Hotel America
Province II Week-end	April 11, 12	Hartford, Connecticut
Province XIX	April	Beacon Manor Hotel
Indiana State Day	March 14	Mt. Pleasant, New Jersey
Iowa State Day	March 21	Montgomery Bell State Park
Missouri State Day	April 18	Nashville, Tennessee
Oklahoma State Days	April 10, 11	Ball State University Center
Pennsylvania Province	April 17, 18	Muncie, Indiana
Southern California Province	April 11	Simpson College
Texas State Days	April 11, 12	Indianola, Iowa
		Missouri Valley College
		Marshall, Missouri
		Oklahoma State University
		Stillwater, Oklahoma
		Nittany Lion Inn
		State College, Pennsylvania
		Assistance League of Southern
		California, Los Angeles
		Royal Coach Inn
		Beaumont, Texas

Grace Mason Lundy

Awards



The National Committee on Awards and the National Council are proud and happy to present twelve girls, chosen from an unprecedentedly long and gratifying list of nominees for the Grace Mason Lundy Award, 1969. These choices were made on the basis of careful and specific study and recommendations, and while it is in no way claimed that only these twelve are deserving of our choice, it is obvious that there is no doubt of the merit of each one who will receive the award. The qualifications as originally stated, stress the service of each nominee to her own chapter, the sorority and the concept of sorority, as an undergraduate; but even more, the selection is made with the future in mind, with the belief and the expectation that each girl will exhibit in her entire life the intangible gifts of self and service that will enhance Delta Zeta while surely enriching her own life.

A pattern of similarity is apparent in the listing of achievements and activities of this year's honorees. It is an open and definite intent to make the most of native endowments, to use to the fullest those opportunities that college and sorority add to inheritance and lastly a factor too often overlooked by gifted individuals who somehow fall short of the highest mark—the realization that *today* is the day; the present time is the one in which to be concerned; that time as well as talent and choice must be used now, not later. If the records of these girls sound, in the summing up, like stories of good fortune and happy circumstances, a little realistic pondering on what is involved in college life and its complexities and demands today, should make clear that these records of growth and development in the lives of young women testify to the truth of our claim that in their fair and spirited unitedness, the college, the chapter and the coed produce some quite wonderful people.

A bonus factor in the between-convention awards is the fact that there will be a number of girls chosen, who were chapter delegates at the convention a year earlier. This is true in our present group, and those who met any of this year's nominees at St. Louis in 1968, will be able to have a more personal feeling of acquaintance. It is the wish of those who had the responsibility for selection, that each Delta Zeta may be in full agreement with the twelve who represent so many more.

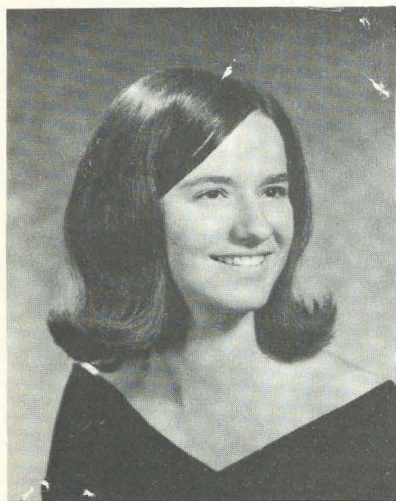

Rosemary Cox, AΘ

ROSEMARY COX, of Alpha Theta, was honored in her senior year by her fellow-students at the University of Kentucky with one of the two Panhellenic Spirit awards given annually by the Panhellenic Council, and by being named the Outstanding Greek Woman of 1969. These honors were only the logical climax to a college and sorority career of sincere and constant excellence. As a pledge she held the highest scholarship, bringing membership and office in Alpha Lambda Delta. She followed this by membership in Cwens (sophomore), Links (Junior honorary) and Mortarboard, which she served as President. Her chapter service centered in rushing and Panhellenic offices and in committees involving advisory and counseling service of varying nature: she was one of four students on the Great Teaching Awards Committee; a dormitory officer; speaker for the sorority-pledge scholarship convocation, 1968. In her chosen field, of pharmacy, she was the college member on Student Council, one of 9 students elected to Rho Chi, the pharmaceutical honor society, and an officer in Ring of Hygeia, the pharmaceutical sorority. She was on the Dean's list three semesters in undergraduate school and two in Pharmacy school. She is listed in *Who's Who in American Colleges and Universities*. Continuing at the University toward a Doctor of Pharmacy degree, she will therefore be associated with Alpha Theta Chapter for this additional time and continue to give her interest and experience in its pledging and scholarship programs.

MARVONA EASLEY is claimed by both Gamma Upsilon Chapter where she spent her junior and senior years, and by Epsilon Lambda which pledged and initiated her. Transferring colleges in order to take advantage of the musical training she wanted, Marvona's leadership brought Gamma Upsilon to an outstanding and winning singing group both in Delta Zeta State Days and in the University's Spring Sing. Marvona's dedication to her personal goal of musical attainment has brought her a full roster of honors and activities in music. A member of University Singers, Womens' Glee Club, Chamber Choir and SWCS Chorus, she has also had principal roles in a number of student presentations of opera and oratorio. Professionally she is a member of the Music Educators' National Conference and was selected as an undergraduate to present the music portion of a state workshop for Elementary Teachers held at OCU this summer. Her sorority service as scholarship chairman, activities chairman, Panhellenic delegate climaxed by the presidency, entitled her to the Outstanding Senior Award for Province XVI in 1969. Campus recognitions have been numerous and significant. She has been Kappa Sigma Sweetheart, Homecoming Queen Attendant, Miss Queen of the West pageant; on the Dean's Honor Roll and the President's Honor Roll with a 4.0 award for scholarship, and was chosen for Cardinal Key, OCU's parallel to Mortarboard. Marvona will be teaching in Oklahoma City while continuing also toward a Master's Degree, and the Oklahoma City Alumnae already know she will be one of their new assets. For Delta Zetas who attended the 1968 Convention, the memory of the golden-voiced Indian maid who sang The Lord's Prayer at the Indian banquet, will be a vivid assurance of the promise and performance of Marvona Easley.

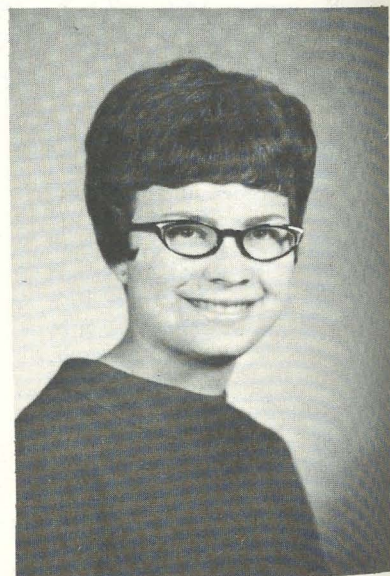

Marvona Easley, ΓΥ

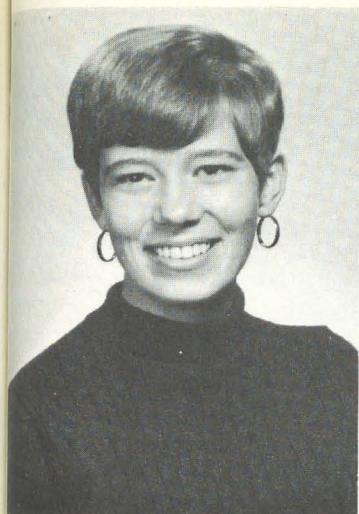

Kay Everson, ZT

KAY B. EVERSON will be Zeta Upsilon's first winner of this award, but the selection will not surprise her Province, which named her as TOP GIRL last spring. Named as outstanding pledge of her own class, she has continued to lend her enthusiasm, her originality and her talent for social activities, in all her college years. As both Pledge Vice-President and chapter president, she showed a quality of leadership which called forth exceptional chapter cooperation, giving her associated officers a real chance to display and improve their own abilities and purposes. Her professional career will be in some field of social service, and she plans to begin this by working with the Navajo Indian projects in New Mexico. A combination of practical field experience, with intervening return for advanced study, is her long-range plan, but wherever she is and whatever she does, she includes Delta Zeta in her life. Those who became acquainted with Kay at the 1968 Convention where she was Zeta Upsilon's delegate, have no hesitation in predicting that her basic strength, with the joy that she finds in helping create and promote friendship and happiness among those with whom she works, will come to fine fruition in her life work.

G M L

JUDY LITTLE of Iota Alpha Chapter might serve as an example of the kind of training that will keep a homemaker of the future from being "just a homemaker." Recognized by the Jaycees as The Most Outstanding Teenager, while in High School, she continued her superior scholastic record by being on the Dean's List every semester, graduating with honors, and the Highest Average in Home Economics. She helped bring a chapter of Phi Upsilon Omicron (Home Economics Honorary) to the campus and served as its president. Her campus activities brought her recognition as a member of Student Senate, and as both Vice-president and President of Panhellenic she helped make this organization one of real worth on the campus and outside, attending workshops for the state colleges, and taking a major role in the Province Workshops on Panhellenic and membership. She found time to work on the College Publications Committee, at the Student Center as a hostess, in freshman orientation and many other important spots. Her scholastic excellence brought her scholarships from both Mathematics and Home Economics Departments, and she was the 1968 recipient of the Leadership and Achievement Award from her Home Ec. Department. Listing in *Who's Who's Who in American Colleges and Universities* shows her membership in Kappa Delta Pi (scholastic honorary) and Alpha Chi (general, all college) honorary; as well as Kappa Lambda Kappa, the service organization of the Home Economics field. Balancing all this serious and service work is her membership in the Show Band of Southwest, captain of Bobkittens, the precision twirling group; member of the twirling duet. She was a nominee for Gaillardian (top honor at Southwest) Theta Xi rush hostess, and Lambda Chi Alpha Rush hostess.

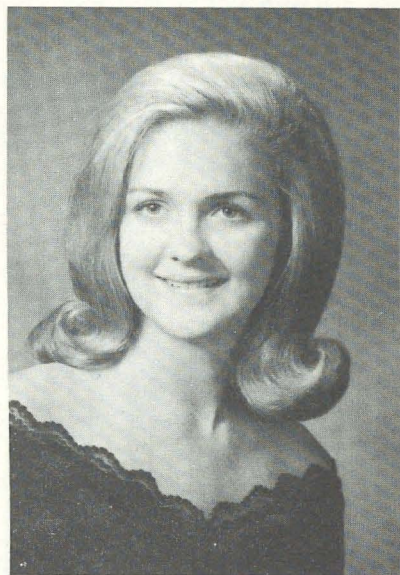

Judy Little, IA

LYNN HAGEN, of Gamma Tau, was a unanimously approved choice for Ohio's 1969 "Pride of the Province" Award. Citing the long list of activities in her chapter, beginning with an office in pledge class, and culminating in Panhellenic Council membership and chapter president, the citation read: "From her freshman year to her graduation she has matured as a student, a woman a Delta Zeta member and officer. Her honors and campus activities are exceptional and demonstrate that she has had a continuing interest in self-improvement and in contributing to society." Included in her activities were, Panhellenic Council, First Vice-President: Undergraduate Alumni Council: Residence Hall Counselor: Advisor to Inter-Society Pledge Council: Panhel Representative to AWS: Debate Team, and others. She is listed in the 1969 *Who's Who in American Colleges and Universities*, and is a member of Golden Torch, the Greek Women's Honorary at Bowling Green. She has given counseling services in summer camps for the physically handicapped, and her professional career will be as a teacher of Speech and English on the Junior High level.



Lynn Hagen, ΓΤ



Linda Jo Mangum, ΒΔ

LINDA JO MANGUM of Beta Delta chapter has been of great influence in her chapter in intangible ways rather than in official ones; as a contributing and sustaining worker rather than the one in the public eye. Her chapter wrote: "she has been the great binding force of the chapter. She has had the ability and the insight to recognize our needs and our goals and has been instrumental in bringing our plans and resources to meeting these goals. Her own high personal and achievement standards have served as the best example of the qualities that Delta Zetas strive to attain." These words of appreciation are borne out by Linda Jo's own record on campus. Professionally she has chosen the field of journalism, and has had practical experience on the *Greenville (S.C.) News*, while on campus she was on the staff of *The Gamecock*, a member of Kappa Tau Alpha, which honors scholarship in journalism: president of Theta Sigma Phi, on the Board of Student Publications and Communications. She had a 3.78 scholastic average, won the Women's Division Scholarship on the South Carolina Press Association, and is listed in *Who's Who in American Colleges and Universities*. For her own chapter she has made an exceptional Publicity and Public Relations Chairman, and has edited the chapter newsletter. Beginning with winning the Pledge Scholarship Award, and membership in Alpha Lambda Delta, she led the sorority in scholarship, and was elected to both Mortarboard and Phi Beta Kappa in her senior year. Linda Jo hopes to do graduate work in her chosen major before settling into professional duty, and her chapter is hopeful that she may remain near them for her rare qualities as a friend and appreciator as well as for her leadership.

KAREN KIND MANUEL of Gamma Alpha Chapter has had a busy year since she was at 1968 Convention as her chapter's delegate. Those who met Karen then will realize that first of all, she has added a new name. Her marriage in December, 1968 to Thomas Manuel was the first step in the life and travels of a Navy wife. However, Karen remained in College to graduate in the midyear class, and at Ohio State Day was one of twenty Delta Zetas in the state to receive recognition pins in testimony of their notable contributions to both their college chapters and the state as a whole. She had previously been awarded the Flame Award by her own chapter, for outstanding service to Delta Zeta. Service to Delta Zeta has in fact been her watchword all through college and in every office she has held. On campus she took an active part in student affairs, especially those which dealt with the creating of better understanding and cooperation between various groups or organizations at Baldwin-Wallace, such as Panhellenic, Admissions Commission; Public Relations Commission; Orientation leader. Since graduation she has lived some time in Florida, and enjoyed a brief association with the alumnæ chapter in Pensacola; and looks forward to teaching school in Meridian, Mississippi where she will be teaching school this fall. It may be assumed that her hopes will be realized, inasmuch as the late summer newsletter of Epsilon Mu Chapter carried an item: "Welcome a new sister in Mississippi, Karen Kind Manuel." They will not be disappointed. "Karen Kind is the *kind* of girl who epitomizes Delta Zeta" said her letter of nomination.

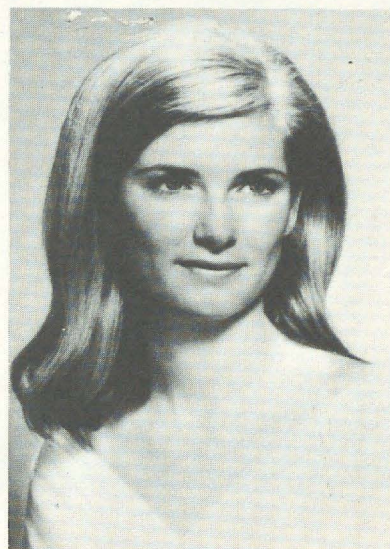

Karen Kind Manuel, TA

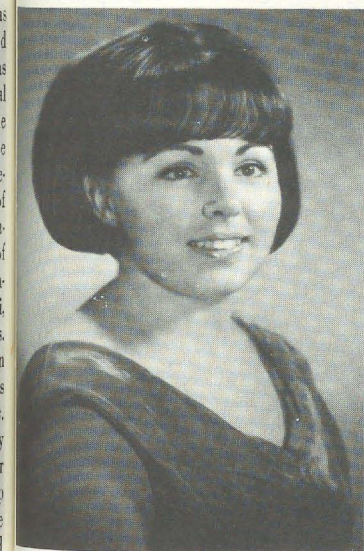

Judy Maynard, ΔΔ

JUDY MAYNARD of Delta Delta Chapter inherits a vigorous chapter tradition of service to Delta Zeta and promotion of all-Greek welfare. Judy's own bent in this direction has resulted in an impressive list of services to Delta Zeta while an undergraduate. As historian of her chapter she could take pride in its consistently excellent record of member accomplishments. She added her own quota. Taking part in the installation of Iota Nu Chapter spurred later services at rushing workshops for Iota Nu, and Zeta Pi, while attendance at three Province Days and their officer training workshops has not only given valuable training to Judy but shown to the national officers a girl already qualified to undertake responsible tasks and do them with great credit. Under her direction Delta Zeta received first place in both 1968 and 1969 Greek Week Skit Night. She has been named by the pledges as Most Outstanding Sister and by the chapter as Dream Girl; and was Miss Province Day award winner, 1969 as well as receiving the Amaryllis Barnes Award, which honors both Delta's beloved CCD and the chapter member who has given most to the chapter in the closing year. Judy was chapter delegate to the 1968 Convention . . . She has been named to *Who's Who* in both the American Junior Colleges and American Colleges and Universities compilations. Her activities in journalism have seen her on the staff of both newspaper and college yearbook, and she is a member of Theta Sigma Phi. Probably the peak of her college days was the Senior Award for outstanding service to the college. There will be no gap between her undergraduate and alumnæ days for Judy, who has already seen the opportunities of alumnæ years and is ready for them.

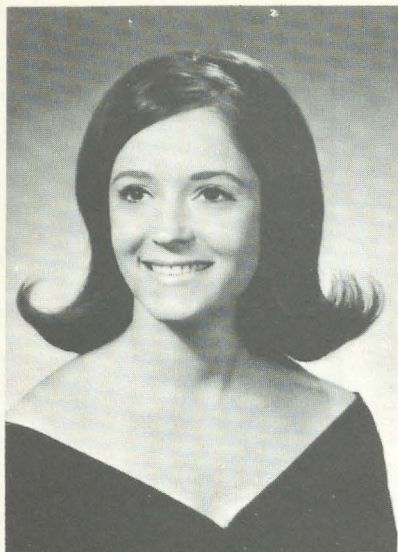

Anne Marie Moriarty, BA

ANNE MARIE MORIARTY of Beta Alpha Chapter has shown a wide range of interests and services to both chapter and college at Rhode Island. She has been chapter Recording Secretary, on Honor Board and Judicial Board. On Campus she became well known through her participation in Union Board, Judicial Board, Union Board of Directors, AWS and similar services. She was on the Dean's list for three years, honored by election to Sachems (all-university leadership), to Blue Key, Senior honorary; member of Kappa Delta Pi, Omicron Nu, and was elected to the scholastic honorary Phi Kappa Phi, also to Mortarboard. Professionally she plans to teach High School Home Economics, but will continue work toward a Master's degree at the same time. With typical eastern reserve, the chapter considers her "a great asset to the chapter and the sorority; while her devotion to Delta Zeta and her service to the community have gained her the sincere respect of all who know her."

G M L

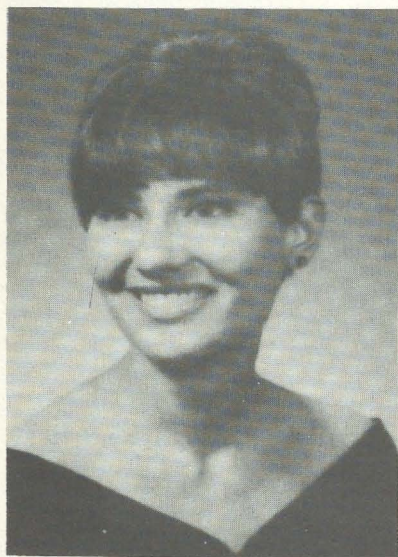

Meredith Rogers, GB

MEREDITH ROGERS of Gamma Beta chapter leaves college with the warm and admiring appreciation of not only her chapter sisters, but of many who have been associated with her in her college and community activities. A talented musician, she entered college with her professional goal already set, and an academic record of 3.29 on a 4 point scale testify to her goal of personal excellence. The generous sharing of her talent and friendliness led Gamma Beta to a first place in 1968's Spring Creek Week Sing. But meantime Meredith was an active leader in University Concert Choir, Chamber Singers, member and officer in the Storrs Congregational Church Choir, and in her senior year her vocal recital was highly complimented. A somewhat unusual degree of maturity marked Meredith's approach to sorority activities, once she had decided to align herself with Delta Zeta. From Pledge Class president, she moved to Assistant Rush chairman, then to the chairmanship for two seasons. Her guidance in both the rushing activities and the careful study of the chapter future, resulted in pledge classes which would have gladdened the heart of Mildred French, Delta Zeta's honored Dean to whose dedication and guidance Gamma Beta owes its original inception. Meredith served her chapter as chairman of the Alumnae Liaison committee, working toward the observance of Gamma Beta's Silver Anniversary on Founders' Day, 1968. On a campus which exhibits many interesting individual qualities, and includes a great many students with foreign parentage background, there is a challenge for sorority and fraternity groups to serve significantly as interpreters and preservers of much that New England has regarded as its own heritage. Her careful thinking through of many questions presented to campus leaders has brought Meredith the respect and admiration of those associated with her in many citizenship programs. Her membership and presidency in Mortar Board were recognition of her leadership status. After graduating from Connecticut, Meredith plans to continue her study at Boston College under a fellowship grant.



Judith Simpson, ΘΓ

JUDY SIMPSON, Theta Gamma, has won the appreciation of her chapter through her sincere interest in each one as an individual. Thus she was a great vice president for pledge training, leader of the team which conducted initiation for Delta Iota at Tufts, and Dormitory Representative to House Council. In her academic studies, working toward a teacher's career, she was complimented by her instructors for her "extraordinary ability to relate positively to other persons and to instill confidence in them. Hers is an outstanding personality in every sense of the word." . . . This characteristic should guarantee her success in her work which will probably be in remedial education, in which she plans to work for a master's degree. Her college record shows four years on the Dean's list, three years in Angel Flight, member of SCORE, Students Education Association; while her other social concerns included being rush hostess for Acacia Fraternity, as well as Acacia Sweetheart, member of Phi Mu Epsilon, and Mortarboard of which she was vice president. It is delightful to report that she is one whose joy in living expresses itself in her voice and facial expression. Lucky the children to whom she will radiate the contagion of her personal goodwill; and the Delta Zeta groups to which she may easily lend her talent and her encouragement.

SUSAN TYNER, of Beta Kappa Chapter, served her chapter as Paliamentarian, Pledge Vice President, Standards Chairman and Senior Panhellenic Representative. Additional campus activities brought her into Oratorio Chorus, Festival Chorus; two years on the Central Committee for Veishea (the largest student organized festival in the USA), Panhellenic Projects Chairman, member and fund-raising chairman for Angel Flight, vice president of the Home Economics Council. As Delta Zeta chairman for Dads' Weekend and Mothers' Week, she exhibited a social skill that go well with her warm smile and sunny disposition. From her pledge days when she received the outstanding pledge award, she has made a positive contribution to all endeavors to which she applied herself. Her sincere interest in a wider circle than the sorority chapter brought her a signal honor at ISU, membership in Gamma Gamma, which honors those members of Greek organizations whose contributions have been of signal value. She has served as Vice-President of Phi Upsilon Omicron, and as Home Economics Queen as well as Air Force Queen 1968, and has been a numerous times attendant or finalist in other events such as Winter Cotillion, Little Colonel candidate, Homecoming Queen, Military Queen. Beta Kappa is proud but not surprised that she had a choice of opportunities for graduate work, and predicts that she will continue her fine record at the University of North Carolina, preparatory to possible service in consumer education or as an Extension Director.

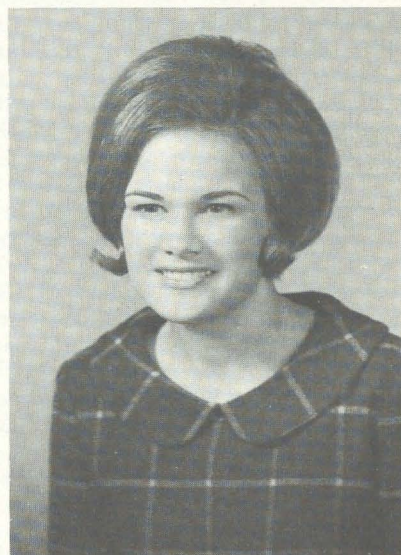

Susan Tyner, ΒΚ



From my office in the National Headquarters of The Society of the Sigma Xi, an honorary organization, founded in 1886 and devoted to the encouragement of research in pure and applied science, I can observe with interest and awe the general activity necessary to maintain a society of more than 200,000 members, of which approximately 110,000 are active.

During one year, the 110,000 members will be billed, they will be credited when annual dues are paid, and they will receive the quarterly journal, *American Scientist*. Thousands of new initiates will be processed and added to the computer tape, thousands of dollars in donations for grants to aid in research will be contributed, acknowledged, and disbursed, national lectureship series will be set up and itineraries arranged, a National Convention will be planned in complete detail, and more than 50,000 members will change their addresses or their chapter affiliation.

The roster of members includes 73 Nobel Prize winners as well as a young lady who asked to have her name removed from the mailing list because, as she explained it, "I am the mother of a three-week-old baby, and the scientific publications only serve to remind me of my intellectual deterioration." (Since she included a change of address, her name was not removed. Office diagnosis: post-partum depression—will recover.) Some active members were elected before I was born, which makes me feel delightfully young. Some are recipients of recent degrees, which makes me feel depressingly old. There are men and women of all nationalities in the 175 chapters and 204 clubs at the leading universities and technical institutions in the United States and Canada; Mexico; Beirut, Lebanon; and Lima, Peru.

There is also a Chapter-at-Large for the 25,000 members who are not affiliated with an institutional

chapter or club in this country or who live abroad. As Secretary of the Chapter-at-Large, I am responsible to a committee of eight members, who are located throughout the United States. We hold four committee meetings a year, publish a quarterly news letter, handle nominations for election and promotion, and, in general, make an effort to keep our widely scattered membership unified and content. Since scientists are not especially fond of the mechanics of operating a chapter of this size, I enjoy the freedom to organize assignments, communicate with the membership, and suggest and implement new ideas.

Much of the background and experience necessary for my present work came from my service to Delta Zeta. It started with many chapter offices, which led to the presidency of Alpha Gamma Chapter during the lean year of 1933, when the five chapter members who returned to school pledged fourteen girls, a goodly number for a pledge class in that era. To head a chapter where pledges outnumbered initiates was a challenging experience and taught me a few enduring lessons. Several years as Connecticut State Chairman preceded my appointment as a Province Director in 1948. The area of experience broadened in 1952 with election to National Council as Secretary, followed by two years as Director of College Programs and one year as Director of Alumnæ.

And what did I learn that I could use many years later as Secretary of the Chapter-at-Large of Sigma Xi? In retrospect, I find that I learned to work with people of all age groups and to appreciate the service of volunteer workers. I found it was wise to listen attentively and to seldom speak hastily. I was taught to avoid making a quick decision, but for Heaven's sake, to make one! I found the value in organizing and putting plans on paper, but learned the wisdom of being

SECRETARY TO SIGMA XI

flexible. Best of all, I recognized the need for a sense of humor.

In a tangible way, I gained knowledge of colleges and universities, constitutions and bylaws, procedures and agenda, and how to write minutes of meetings. My verbal and written communication skills improved as did my typing accuracy and speed. Even my pledge training helped because knowing the Greek alphabet meant I would never confuse Sigma Xi with Sigma Chi!

To this background of experience I have had the opportunity to add new learning. Publishing a quarterly news letter has taught me to write and edit copy, meet deadline, do line counts and mock-ups, proof a Van Dyke, and crop a glossy. Distribution of the printed news letter is a fascinating process that involves a computer, a burster, an inserter, and a postage meter. Fortunately, I need only schedule, not operate, these amazing machines.

As I watch the 25,000 pieces of mail leave the office, I secretly wonder how many of the 25,000 will be read, and I recall, with a chuckle, a Fun Night skit at a long-ago Delta Zeta Convention, when a few delegates illustrated silently, but effectively, how chapter members visualize National Headquarters and how National Headquarters personnel visualizes the chapter. National Headquarters was pouring out stacks of directions and questionnaires into the chapter house, where the chapter officers were languidly depositing the unopened envelopes into a wastebasket.

In 1948 I started to pound a Corona portable typewriter for Delta Zeta. In 1968 my fingers were gliding over an IBM Selectric typewriter as Secretary of the Chapter-at-Large of Sigma Xi. And, little ones, you may ask, "In twenty years where have you gone? Is this success? It still sounds the same." The only rationale I

have is to refer to the words of T. S. Eliot:

"We shall never cease our exploration. The end of all our exploring will be to arrive at where we started and to know the place for the first time."

It's a happy place!

THE LAMP Editor asked Jean for biographical facts, and her own note was too good not to share.

"You asked for footnotes for the picture. Just in case it is not obvious to you, Betty-Jo is the one on the left, and I am the one on the right!

"Betty-Jo (Sullivan) Ferriter, BA, University of Rhode Island in Business Administration in 1961; presently working on Master's degree at University of Bridgeport; married to Warren J. Ferriter, account representative for IBM Corporation in New York City; lives in Norwalk, Connecticut; three daughters, Christine, 7, and twins, Beth and Karen, 6.

Jean Cody (Sullivan) Johnson, AT, University of Alabama; BS in Home Economics; married in 1965 to Herbert D. Johnson, ex-farmer who is happy that the family dairy farm acreage now has a market as suburban building lots in Woodbridge, Connecticut, where we live.

Mother, also of Julie (Sullivan) Busher, married to Arthur G. Busher, a Holiday Innkeeper in Ardmore, Oklahoma. Her pediatric nursing training precluded membership in Delta Zeta, but make her a knowledgeable mother for son, Jerry, born in 1968.

"Sounds like an obituary. Maybe I should keep it on file. I still don't see my being classified as either an "interesting" or "distinguished" alumna, but this is your problem now!"

EDITOR'S Note: Not only interesting but delightfully so!

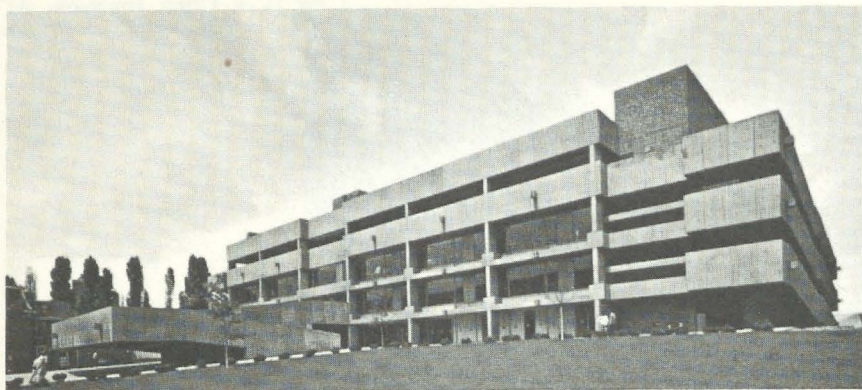

The Student Union Building on Duquesne University Campus.

KΞ

It was very appropriate, amid a surge of expansion and renovation on the campus of Duquesne University, that the first chapter of a national sorority be installed there May 17, 1969. Kappa Xi of Delta Zeta is composed of a group of enthusiastic girls who worked together over a year to establish their Delta Zeta chapter.

The highlight of the busy weekend of Delta Zeta activity was the formal Installation Banquet held at the William Penn Hotel in Pittsburgh. Several national, area and province officers, guests from Omicron Chapter at the University of Pittsburgh, local alumnae and the parents and guests of the new initiates were present.

Sally McIntyre Barr, EI, served as Toastmistress and introduced the distinguished guests at the head table. Marion Hohnke West gave the address of welcome with responses from Alyce Chuba, president of Kappa Xi, Dian Spizak, past-president and Mary Ann Craig Schrecengost, IΦ, Kappa Xi College Chapter Director. Greetings were brought to the new chapter by Elizabeth Baker Devereaux.

Dr. Kenneth R. Erfft, Vice-President for the Administration of Duquesne University gave the keynote address. He stressed the contributions which Greek organizations make to campus life and the high standards which they exemplify.

Betty Heusch Agler presided over the installation



KAPPA XI, DUQUESNE UNIVERSITY



Alyce Chuba, KΞ, responds to National Council welcome at Duquesne Installation.

service. Dean of Women, Patricia Watt accepted the chapter. The formal installation closed with the Rose Ceremony during which each initiate received a long-stemmed pink rose.

Preceding the Saturday evening installation service, 14 collegiates were initiated into Kappa Xi chapter. Ten girls from Omicron chapter were in charge of the impressive initiation ceremonies held in a suite at the Duquesne University Student Union.

On Sunday afternoon, a tea was held in the Student Union to honor the new chapter. Alyce Chuba, the visiting officers and Dean Watt received guests. In addition to the parents of the new initiates, representatives of many campus organizations attended the tea. On display in the room were the gifts of silver for the new chapter.

PATRICIA WAGNER FISCHL, O

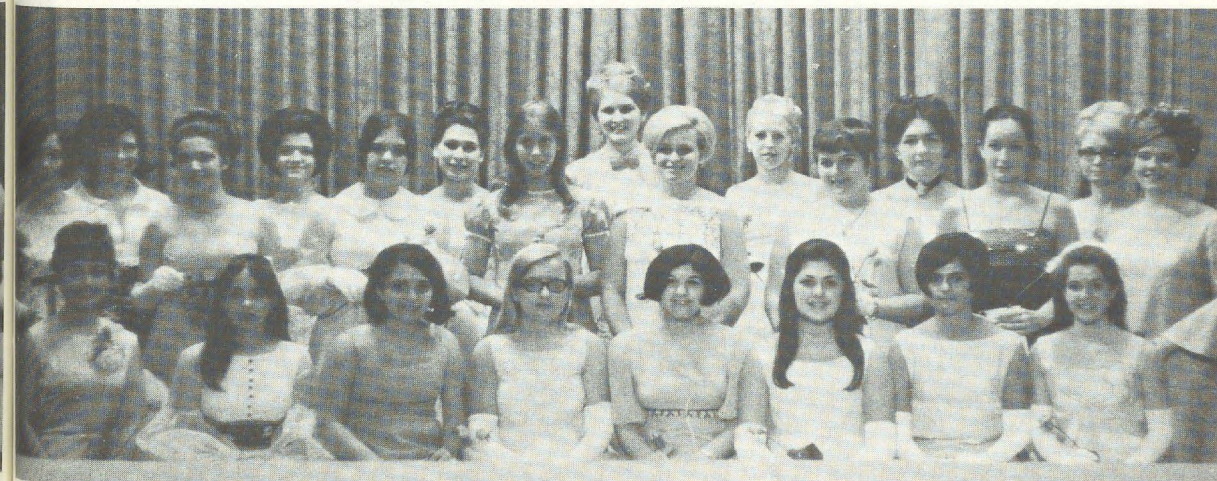



Dr. Kenneth R. Erfft

KEYNOTE ADDRESS *by Dr. Kenneth R. Erfft*

We are here this evening to do honor to the Duquesne members of Kappa Xi, who have this morning become the 181st collegiate chapter of Delta Zeta Sorority. The full significance of an event like this one which we are sharing tonight should be better understood by family and friends—and by classmates who themselves have not experienced the opportunity for membership and fellowship in a sorority or fraternity.

As an undergraduate student, I was a member of a fraternity and lived in a fraternity house and shared the life of my fraternity brothers. In all my years as a student, teacher, and University Administrator, I have watched and participated in changes through which higher education has been passing, including the turbulence of the past three or four years. During this long march of students through my years of observation, I have seen very little essential change in the nature of college men and women. It certainly is true that there have been dramatic changes notable in the motives, career objectives, and ethical attitudes of college students, but these are consistent with their responses to the mass media and environment characteristic of life in our times.

In my travels around the country visiting college campuses in all parts of the nation, representing the regional accrediting associations, the observation which impresses me most is *not* the disrupting activities of the handful of noisy dissidents whose motives and purposes are well understood by most of their fellow students and who have been given a totally disproportionate amount of notoriety and publicity. What impresses me most is the maturity, balance, and levelheadedness of the great majority of our college students. I find them to be career-oriented with a deep sense of social justice and with their moral and ethical codes and standards in focus.

It is true that intellectual ferment and challenge to all the moral and ethical bases of the American way of

DR. KENNETH R. ERFFT, Vice-President for Administration at Duquesne University, spoke at the Installation banquet of Kappa Xi chapter on May 17. Listeners were so impressed that they asked permission to reprint in the *Lamp* in its entirety.

Formerly Vice-President and Treasurer of Rutgers, the State University of New Jersey and of Jefferson Medical College and Medical Center, Dr. Erfft is a graduate of Northern Michigan University with both a Bachelors and Doctor's degrees. He holds other degrees from University of Virginia and Maclean, with graduate study at Northwestern. He was previously comptroller of Penn State University and Business Manager of Furman University. A past president of *Eastern Association of College and University Business*, published by the American Council on Education, he is the author of various publications in the field of college and university business.

life, to all traditional religious customs and practices, are present to a greater degree than at any previous period in higher education. But, regardless of what you may hear or read to the contrary, the future of higher education and the almost unlimited opportunities it offers ever increasing numbers of students, have never been so bright as right now! I wish time permitted me to give you all the indisputable arguments in support of this conclusion, but it is one in which you can place your faith just as you are doing here tonight in having accepted membership in your local Kappa Xi chapter and now the national Delta Zeta sorority.

I would not have accepted your invitation to be here this evening to share this most significant experience in your lives unless I believed in its value to you and to your University. I know from a lifetime of experience and observation what your sorority membership may mean to your sons and daughters and to the community in which you will someday make a home of your own.

As we both know, there are those who do not understand what sororities and fraternities are all about. Such persons who themselves have never shared the responsibilities of membership regard initiation hazing and horse-play with great disdain—which most of it deserves, as we know—but this ends their grasp of sorority life. The charges of snobbishness, social cruelty, status insulation, political manipulation, to name only a few, are all levied at sororities and fraternities. To some degree there is no doubt that evidence can be found to support these undesirable practices should they exist. These same accusations can be made at times of every group of persons who organize for whatever purpose. But these are not what sororities are all about.

The very fact that Duquesne has a well established group of fraternities and sororities provides your administration and Board of Directors with a sense of security in the present and future student bodies of our

University. We know that sorority and fraternity men and women can be counted upon to protect the true image of the university and its reputation from tarnish at the hands of those who would disrupt and tear down all that Duquesne has stood for through the years.

We know and we understand what fraternity and sorority membership means to a man or woman college student. We know that for the individual who accepts membership *at least* the following will be true:

(1) A girl has been judged by her fellow students, her own peers, to be an individual of moral and personal integrity, a girl whose character is unquestioned, and one with which her sorority sisters are willing to identify their own;

(2) She has demonstrated to her sorority sisters that she can subject her own personal selfish notions, wishes, preferences, to share in a mutual consideration for her sisters. She is a better person because she has developed—and exercises—the strength of character required to place concern for others in her group ahead of her own.

(3) In the development of her own character—because she wills to do so rather than is forced to do so—, she acquires a capacity when the time comes to instill the foundation for character in her own children.

(4) Your parents and your teachers know that the sorority girl has accepted a standard of service and relationships with her sisters which will lead to life-time friendships. We also know that you have accepted by your membership a self-imposed set of standards of deportment during your college years in your social relationships with men. In addition to the value of this

pledge to uphold the honor and reputation of your sisters and yourself, each of you has been armed with a useful weapon against her own moment of weakness and against the ever-present pressures resulting from the liberality and frequent breakdown in the standards of moral conduct to which she will be constantly exposed.

(5) We who are responsible for providing our students with a well balanced educational experience know that college men and women who are members of a fraternity or sorority have dedicated themselves to standards of life on the campus which create a climate in which their educational goals can thrive and survive successfully regardless of ferment, regardless of the distractions of dissidents who seek to destroy our American way of life or who seek to substitute a way of life that has failed since the days of ancient Rome.

I, for one, am delighted to congratulate you on this happy day. I congratulate Duquesne that you are a part of the very fiber and life-blood of our University—and that we have you and others like you upon whom we can build this institution to which we have given our lives.

And so on this very, very significant occasion for us all, as a final word, I leave with you this familiar old Irish wish for your remaining years at Duquesne and in the future:

"May the road rise to meet you;
May the wind always be at your back;
May the sun shine warm upon your face;
The rain fall soft upon your fields—
And until we meet again
May God hold you in the hollow of his hand." . . .



Charter for Kappa Xi chapter is received by Dean Patricia Watt. With her are Verne Fimeck Duda, ΓΦ, Florence Hohnbaum Maier, ΒΘ, Betty Heusch Agler, Ξ, Mae Banker Dickinson, Ο, Elizabeth Baker Devereaux, Θ, and Marion Honhke West, ΖΦ.



National President Betty Heusch Agler, Ξ , cuts ribbon during Dedication services for Delta Upsilon's new house as Alumnae President, Diane Chandler, ΔT , looks on.

DELTA UPSILON DEDICATES NEW HOME

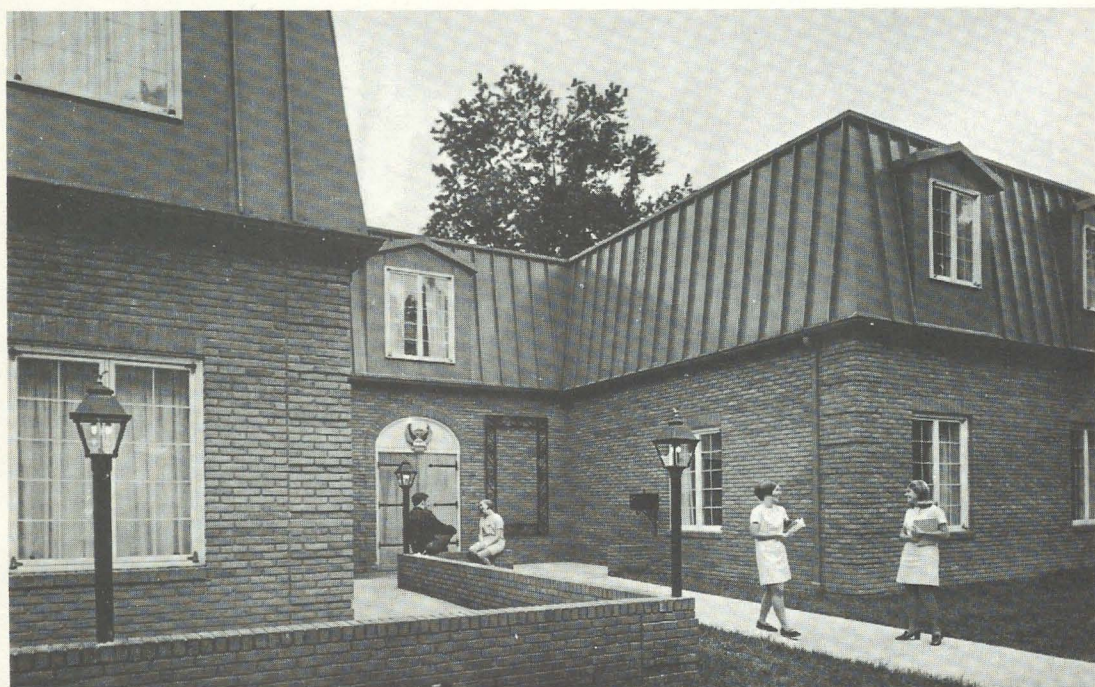

Marney Hawes talks with Larry Reed in front of the new Delta Upsilon house while Sidney Watts and Charlene Ball leave for classes.



National Vice-President Elizabeth Baker Devereaux, Θ , enjoys the living room of the Marshall chapter house with College Chapter Director, Nina Richardson, and Mrs. Lloyd Burks.

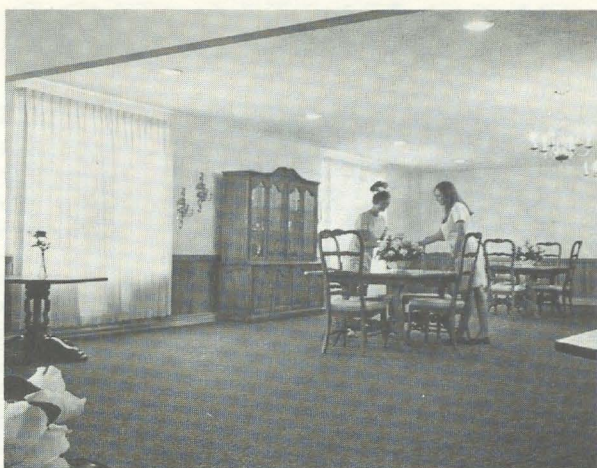

Flowers are arranged on one of the tables in the dining room by chapter members Pat Statzer and Martha Boatman.

Open house was held at Delta Upsilon chapter, Marshall University, Sunday afternoon, October 5 following the dedication of the new sorority house located in Huntington, West Virginia.

National President Betty Agler cut the ribbon at the dedication ceremony and congratulated the chapter on their progress and achievement in obtaining a new home. Other participants in the program included a presentation of the keys to the house by Maggie McCarty, president of the Delta Upsilon House Corporation. Accepting the keys on behalf of the chapter was Jane Ellen Miller, Chapter President. The dedication was made by Elizabeth Baker Devereaux. Concluding the ceremony, members and honored guests sang "Delta Zeta Lamps are Burning." Parents and guests were given a tour through the house where they met and talked with the proud members of the Delta Upsilon Chapter.

Delta Upsilon's dream for a new home began in 1965. At this time their House Corporation began to think of building or buying a new house. They spent several months selecting the property, and finally decided on the location. Plans for the new house were approved in 1967. The architects were John E. Jenkins and James E. Moore.

Construction began in the spring of 1968 on Delta Upsilon's new home. Furnishings were purchased during that same school year. The house was ready for occupancy in September, 1969. The combined efforts of the chapter and the guidance and hard work of Delta Upsilon's House Corporation and many other individuals, all deserve the credit for the completion of the new home for the chapter. Needless to say all are deeply proud of the final creation.

Delta Upsilon's new house is a two story French provincial style building, with parking space in back, which includes a living and dining room, kitchen, ten bedrooms, a bath, chapter room, study room, guest room and bath, and a suite of rooms for the housemother. Each of the ten bedrooms accommodates 4 girls, with

plenty of room for each girl. The bedrooms consist of a wardrobe, dresser, bed, and a combination bookcase and desk, per girl. The house is fully carpeted in royal blue, green and aqua. The interior is decorated in a French provincial theme.

Delta Upsilon is certainly proud of their new home. After many fund-raising projects, doubtful moments, and a lot of hard work; a new home is now, finally, a part of the warm sisterhood that is shared by the sisters of Delta Upsilon.

—FRANCES CHAPLAIN, ΔY



The Foyer of the Delta Upsilon chapter house is the center of traffic. Patty Acord, on stairway, leans over to hand a forgotten book to Janet Smith. Alice Gay, back to camera, looks over a magazine while waiting for a room-mate.

PHOENIX FOR CONVENTION

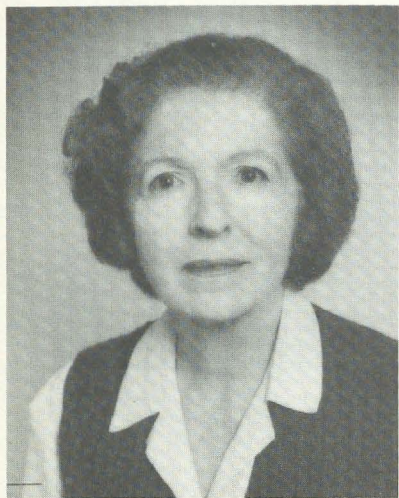

Gertrude Murphy Meatheringham, N

The 1970 national convention will be held June 14 through June 20 at the Del Webb Town House in Phoenix, Arizona. The capitol city of Arizona is located on a 65 mile long by 35 mile wide strip called "Valley of the Sun." There is a stark beauty about the rugged mountains and the arid flatlands of the Southwest that is difficult to describe.

Plans for this convention include a free day for sightseeing. The Arizona alumnae are already hard at work on decorations to make this the brightest and gayest convention ever.

Gertrude Murphy Meatheringham, N, will again be Convention Chairman. She is well qualified to plan and execute Delta Zeta's national meeting as she has travelled and worked with collegians and alumnae all across the country in her job as National Field Consultant. Since she is also Collegiate Province Director for Georgia and South Carolina, she has an ear close to the problems and wishes of chapter members.

She and her husband Met (formally known as Verle H.) live in a big old home they have remodelled in Kennesaw, Georgia, outside of Atlanta. A native Iowan she attended Lombard College and the University of Iowa. She has been President of the Chicago Alumnae chapter, and later Province Director for what was then a combined Wisconsin and Illinois province. She has also served as National Pledge Training chairman.

Gertrude has a talent for organization and planning that will make for a smooth running convention, and her daily announcements at the St. Louis convention in 1968 were a highlight of the business sessions.

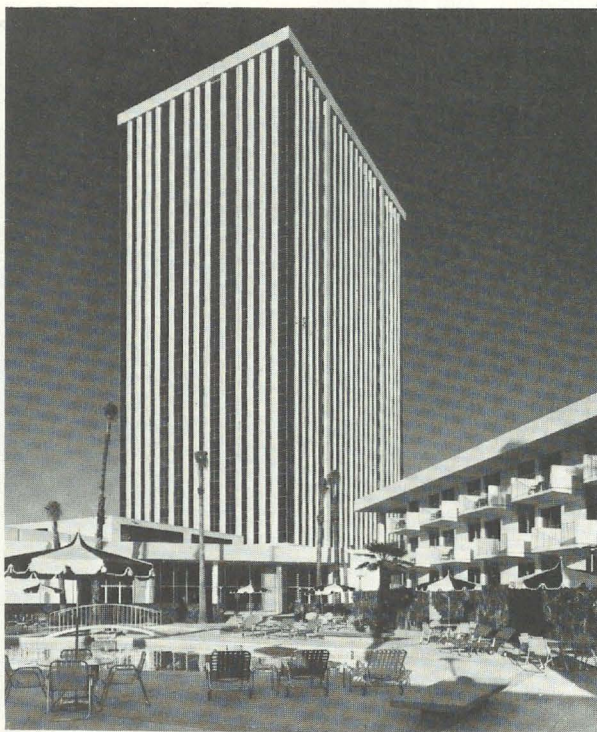
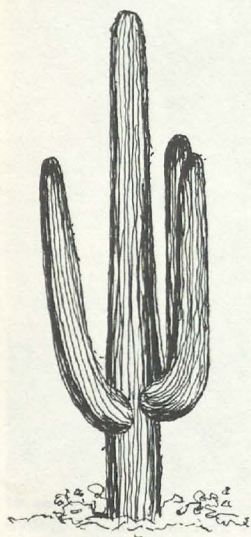

View of the private pool and Del Webb Town House, Phoenix.

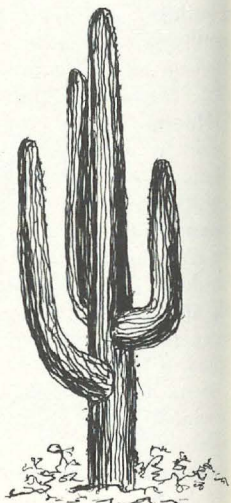

PROVINCE DIRECTORS

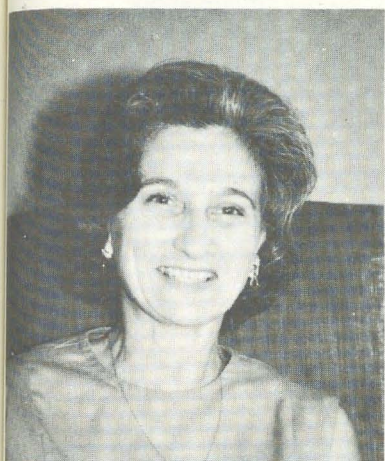

Paulette Montesi Mitchell, AA

Province I

Paulette Montesi Mitchell, AA, was graduated from George Washington University and was rush chairman and president of her chapter. She met her husband Forrest while he was attending the Naval Academy at Annapolis. When he graduated he went to war on the old cruiser Northampton. Paulette says, "She was sunk, so he returned and married me." After retiring from the Navy as a Commander, they moved to Austin, Texas, with Tracor, Inc. Paulette served as president of the Austin Alumnae and College Chapter Director for Alpha Tau at the University of Texas. In addition she became president of the Austin Republican Women's Club and worked for the Texas legislature. When Tracor transferred them to Groton, Connecticut, they purchased an old Sea Captain's home on the Mystic River which they are re-doing. With three children; Suzanne married, Richard a Sigma Phi Epsilon at University of Utah, and Forrest at Texas, Paulette has found the job of Collegiate Province Director for Province I. "terrific as the chapters are outstanding and just full of beautiful and active girls."

Province II

Celeste Mickiewicz Augustine claims her life was nothing but dull until last year when she was married and added 150 daughters simultaneously. The daughters are the collegiate chapters in New York which were added to the New Jersey chapters to make up Province II. She is a graduate of Alliance College in Business Administration and appropriately she was treasurer of Iota Gamma chapter. After graduation she worked for IBM in Newark as a Business Systems engineer. She joined the Northern New Jersey Alumnae chapter and is active in Westfield City Panhellenic. She participated in the IBM Pilot program for Roselle Park high school and was cheerleader coach for the Pop Warner Women's Auxiliary.

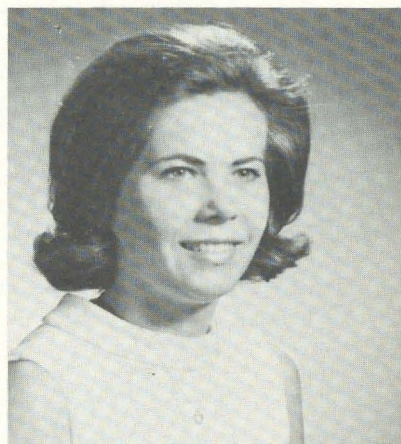

Celeste Mickiewicz Augustine, II

Province III

Jeannette Kessler Wenner, EZ, co-Province Collegiate Director for Pennsylvania is a graduate of Drexel in Home Economics. While in college she was a member of Phi Kappa Phi, Omicron Nu and served on both the Dormitory and Student Government Advisory Boards. After graduation she was a dietician with Government cafeterias for the Departments of Commerce and Interior in Washington, D.C. Husband William is a graduate of Pennsylvania State University in Agricultural Engineering and is manager of Northwestern Rural Electric Cooperative Association in Cambridge Springs. Their daughter Susan Ellen, married to Donald Rausch was initiated at Gamma Delta chapter and now lives in Los Angeles. Jeannette and Susan joined Mr. Wenner in Recife, Brazil when he was working for AID building a cooperative in the state of Pernambuco. When not worrying about her DZ chapters, Jeannette is on the Library Board, Red Cross Board of Directors, Presbyterian Home Board, Tuberculosis Board, and Gam-Sac-Mah Federated Club of Cambridge Springs.



Jeannette Kessler Wenner, EZ



Harriett Vehslage James, Δ

Province IV

Kentucky collegiates have Harriett Vehslage James, Δ, as their Province Director. A graduate in speech at De Pauw University, she attended graduate school at Indiana University, and taught in the Austin and Louisville schools while moonlighting as a fashion model. A member of Tri Kappa and AAUW Education chairman, she acted with the Carriage House Players. With the Louisville Alumnæ chapter she has been their panhellenic delegate, vice-president, and served as chairman of State Day as well as their Flame Fantasy Art shows. She has two children Kris, 16 and Steven 13. ΔZ's are in the family as her sister-in-law Rosemary McBane was her De Pauw room mate and her niece Margaret Ann Vehslage, is a member of Theta chapter.

Province VII

Indiana's Collegiate Province Director is Karen Manley Davies, a graduate of the University of Iowa where she was Iota's rush chairman. With three children, Lucia, Dwight and Christopher, she works part time in her husband Roger's business in Terre Haute. She has served as that city's Alumnæ chapter president, and also vice-president of the City Panhellenic. Last year she was chairman of their Orientation Party for college freshmen. An active Newcomer, she is president of the Newcomers Investment club.

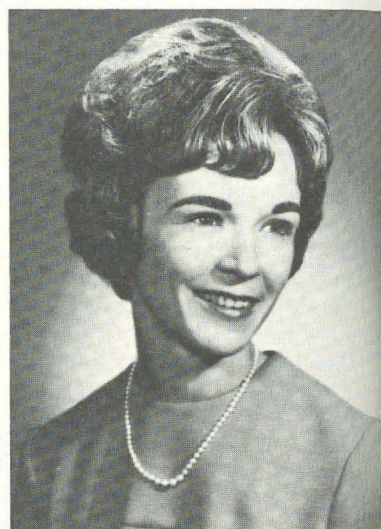

Karen Manley Davies, I

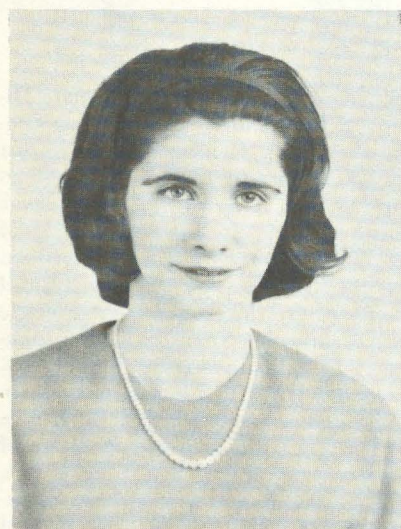

Carol Velz Nelson, Γ

Province X North

Carol Velz Nelson, Γ, newly appointed Collegiate Province Director for Minnesota served her chapter as treasurer and rush chairman. She is a registered Medical Technologist and until recently worked as a research clinical chemist, publishing a number of medical papers. She received the General Diagnostics Research Award and the Scientific Products Foundation Merit Award in Biochemistry. She is a member of Alpha Delta Theta professional fraternity. The ΔZ Twin City Alumnæ kept Carol busy as their treasurer, Panhellenic representative and State Day chairman. She was a volunteer for vision and hearing screening, the area philanthropy. Husband Dowlan, a Beta Alpha Psi from the University of Minnesota, is a CPA with Tushe, Ross and Co. Daughter Kristin is age 2½.



Betty Vinje Day, AB

Province X South

Since her graduation from the University of Illinois, Betty Vinje Day, AB, has served Delta Zeta in many places and many capacities. With her architect husband who was a member of Triangle fraternity at Illinois, she lived in Grand Junction, Colorado, where she was charter president of the alumnae chapter and then Collegiate Province Director for Colorado and New Mexico. When they moved back to Champaign, Illinois, she was vice-president and building chairman for Alpha Beta corporation and on the advisory board, later Collegiate Province Director for Southern Illinois. Betty has been active in State and National PTA work. When husband Pete was appointed University Architect for Iowa State, the family moved again, and Betty found herself president of the Ames Alumnae as well as Delta Zeta's representative on the Panhellenic Alumnae Rush Committee. She is involved in many community organizations and is on the Iowa PTA State Board. Her wealth of educational and ΔZ experience makes her an excellent choice for Iowa Province Alumnae Director. The Days have two grown sons, Russell and Herbert.

Province X South

Collegiate Province Director for Iowa is Kaye Sobaski Richardson. Having served Iota chapter at the University of Iowa as College Chapter Director for four years and president of Delta Nu chapter for two years, she brings experience as well as charm to her job. While an undergraduate at Parsons she was chosen for Who's Who, Phi Kappa Phi, Green Key and graduated *cum laude* in Music Education. She was also secretary of the Student Body, and received the President's plaque for scholarship and leadership, plus being Sweetheart for Phi Sigma Epsilon. Husband Steven is in the Real Estate business in Iowa City and Steven, Jr., is five. Kaye's other loves are horseback riding and antique collecting. She is a member of the Questers, the Republican Women's Organization, and the Mercy Hospital Guild.

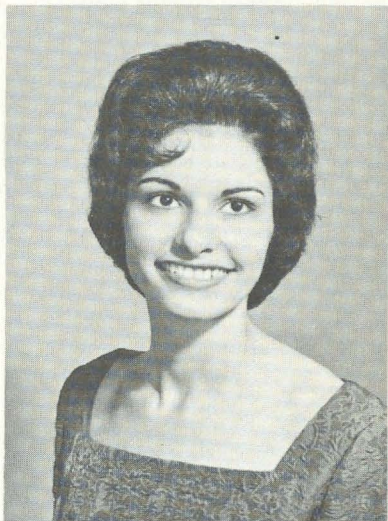

Kaye Sobaski Richardson, ΔN



Vicki Bauer Finkes, EH

Province XI East

Vicki Bauer Finkes is a native St. Louisan, graduating from Harris Teachers College where she was pledge class president and chapter president for Epsilon Eta. Active in the St. Louis Alumnae chapter, she directed two of their fabulous Flame Fantasy fashion shows. Husband John was a Delta Sigma Phi at Missouri University and with Ingersoll-Rand. Their daughter Sandra Elizabeth is three. Vicki serves as a volunteer guide in the Missouri Botanical Gardens and enjoys her membership in the Corondelet Historical Society. She is an enthusiastic Collegiate Province Director for the Eastern Missouri chapters.

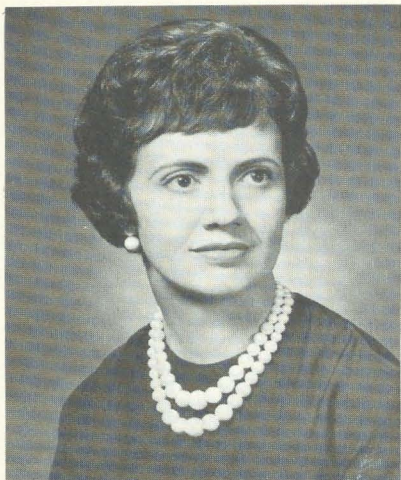

Peggy Cock Maggio, ET

Province XI

Peggy Cock Maggio was selected for Who's Who at Central Missouri State College where she was president of Panhellenic and vice-president of Epsilon Gamma chapter. Her year as kindergarten teacher helped with children Mark, Candy and Amy. Husband George, also a graduate of Central Missouri, is in business for himself as a manufacturer's representative in the hardware and paint field. Active in the Greater Kansas City Alumnæ for the past twelve years, she has served as treasurer, president and Panhellenic delegate. Active also in the P.T.A. as an officer, she works with the Girl Scouts and the Junior Women's Philharmonic Association. She loves to paint and looks forward each year to getting away to Colorado where she does watercolors in the mountains. She insists her whole family is Delta Zeta oriented, and George is her best PR man and has finally learned her correct title, Province Alumnæ Director for Missouri.

Province XI West

Marilyn Hutchcraft Landers insists she was raised an Illinois country girl. She started her ΔZ life at Gamma Nu chapter, Eastern Illinois University where she was both membership and pledge training vice-presidents and chosen as the chapter's Dream Girl. After graduation she put her English and Speech majors to work as a teacher, directing plays and speech contests, and then retired to follow her Navy officer husband around the country. Ed was a fellow student and a Sigma Pi, now in Professional Staffing with Hallmark Cards at their International Headquarters in Kansas City. Sons David and John are seven and two respectively. She served as president of the Kansas City Alumnæ for two years and brings all of her enthusiasm to her Collegiate Province Directorship with the western Missouri chapters. Besides this she is a tester for the Infant Screening program sponsored by the ΔZ alumnæ, a volunteer librarian at the elementary school, busy with PTA and Junior Women's Philharmonic Association. Then on Sundays she teaches Sunday school and conducts a church worship service for six, seven and eight year olds. In her spare time she reads, paints and collects very, very old books.



Marilyn Hutchcraft Landers, FN

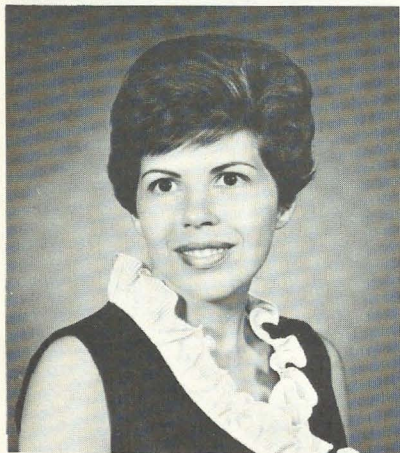

Carolyn McCandless Woodling, ET

Province XII East

Carolyn McCandless Woodling was graduated from Central Missouri State College and was a member of Epsilon Gamma chapter. After teaching second grade for five years, she is now fulltime mother to Carrie, two years old. While living in Lincoln, Nebraska, she was a member of Beta Tau's advisory board, and now serves Province XII East as Collegiate Province Director. She lives in Lawrence, Kansas, where husband Chuck is Sports Editor of the Lawrence Journal-World. As would be inevitable, one of her hobbies is attending sports events. Her collegiates lovingly tell her she is too little to be a Province Director, but she insists she may be only 96 pounds, but she's mighty!

Province XVI

Mary Ann Gallatin French graduated from Oklahoma State University with a degree in Interior Decoration and married Jack, an OSU graduate and a Theta Chi. Since he was with IBM in Oklahoma City, she worked with the newly installed Gamma Upsilon chapter there as pledge Advisor. Active in the Alumnæ chapter, she was its Panhellenic delegate and President. When she moved to the East, she was president of the Long Island Alumnæ chapter. Then back to Oklahoma City and involvement with Gamma Upsilon as their College Chapter Director. While an undergraduate, Mary Ann was Historian, Corresponding secretary, Panhellenic Delegate, Membership Vice-president and President so that she brings a varied experience in ΔZ to her present job as Oklahoma Collegiate Province Director. Her family consists of daughter Lynn, age 16, and sons Carl, 13 and Scott, 9, plus two turtles, one Guinea pig and one dog. She is active in the Girls Scouts as a leader of a Senior Troop and also is Den mother for the Cub Scouts. In her spare time she loves to sew and decorate.

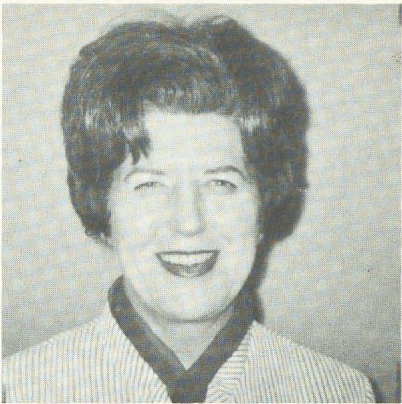

Mary Ann Gallatin French, AE

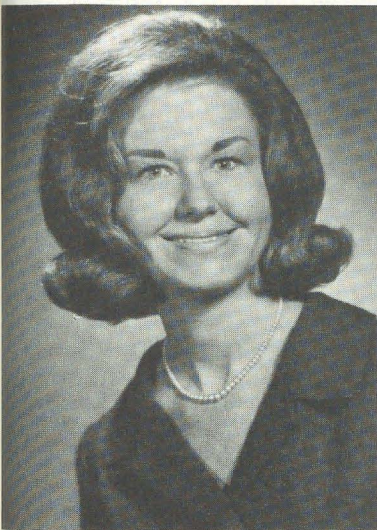

Arlene Newman, ΔΘ

Province XVII

With her experience as one of ΔZ's travelling secretary, rush chairman and scholarship chairman for Delta Theta chapter, Arlene Newman has a perfect background to serve as Collegiate Province Director for Texas. While at the University of Houston she was recording secretary not only for her chapter but for Panhellenic. Delta Theta chose her as their Dream Girl and so did fraternities Alpha Phi Omega, Phi Sigma Kappa, and Tau Kappa Epsilon. Serving as College Chapter Director for her chapter, she has attended three national conventions and been an officer in the Houston Alumnæ chapter. Careerwise she is business manager of the Child Guidance Center of Houston.

Province XIX

De Anna McCrary White was graduated cum laude from East Tennessee State University with a major in English and Business Education. She was a member of Kappa Delta Pi, ROTC Sponsor, United Student Body senator and chairman of the Student Judicial committee. She was chosen for Who's Who and was her chapter's president and convention delegate. Until this fall she was a traffic analyst at Tennessee Eastman. Completing her masters in English in August, she now teaches in the Sullivan County schools. For Delta Zeta she has been Tri-Cities Alumnæ president, Delta Eta Corporation treasurer, and Tennessee State Membership chairman, so she is well qualified to direct the Province Alumnæ. With husband Bob, who is with Consolidated Freightways, Inc., she lives on Ford Patrick Henry Lake.

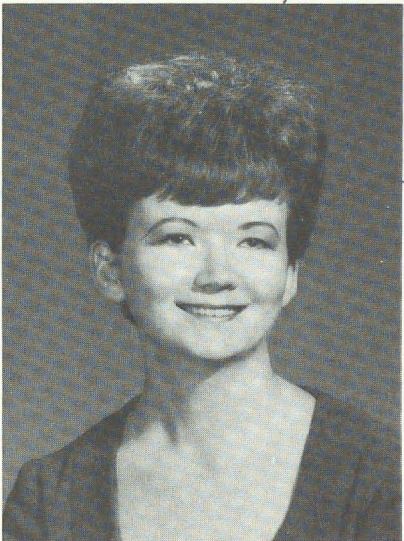

De Anna McCrary White, ΔH

College Scene: The Other Side

The Delta Zetas and the members of Sigma Tau Gamma fraternity at Mansfield State decided that their Public Relations project would be to improve the image of Greeks. As a result of their efforts, the Elmira, New York, *Sunday Telegram* sent writer Miss Rory Amitrano and photographer Paul Updike to do a full page spread.

"On many campuses across the country dissidents, militant and radicals have blocked the spotlight of public attention and little light has filtered through to focus on the non-sensational efforts and projects being promoted and supported by sororities and fraternities.

"Miss Colleen Moeller of Mifflinburg, Pa., president of Delta Zeta sorority and William Crunk of Charlottesville, Va., president of Sigma Tau Gamma fraternity at Mansfield State College feel that the purpose of their fraternal groups are to build leadership, dignity, character and unity into member students. Colleen and Bill represent two of the nine fraternal groups at MSC.

"When one thinks of a sorority and fraternity in college, the train of thought seems to say "one big social happening."

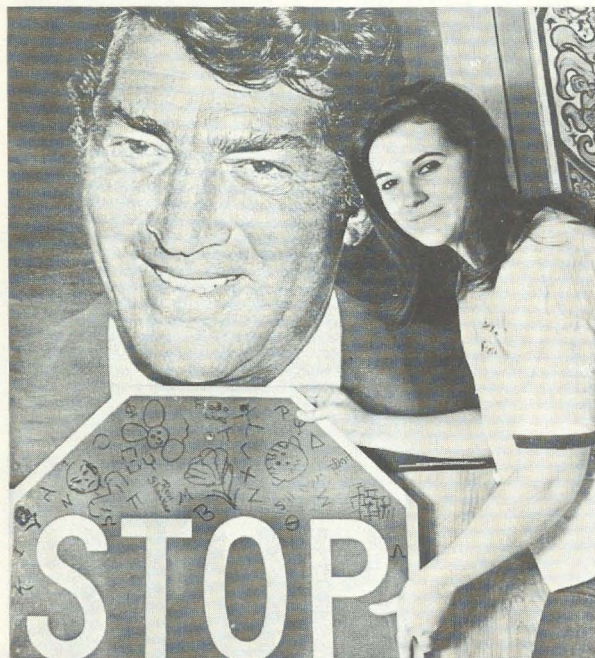

Theresa Reccitti, IΘ, displays giant photo of Dino on her sorority room door in Mansfield State's dormitory.



Courtesy Sunday Telegram, Elmira, N.Y.

Colleen Moeller and Marguerite Harowing of Iota Theta chapter prepare for classes at Mansfield State College, Pennsylvania.

"Not so . . . as Colleen and Bill say: (There's a time for study and a time for play.) It's realized by all of the brothers and sisters.

"Delta Zeta, a national sorority with 177 chapters, occupies one floor of a dormitory at MSC. There are about 62 sisters who live together as 'one big happy family.'

"They laugh together, they cry together. And, as true in any dorm, a happy evening's end brings screaming young women escaping from the elevators. Of course, the all night gab sessions—about who's he, where did you go, what are you doing, tomorrow—will always be a part of college life. But when it's time for books, study hours begin. Everyone abides by the hours as can be shown by sisters who made Dean's list last semester—14.

"Being a member of a national sorority keeps them busy, too. Every two years a national convention is held and once a year a state convention. At the 1968 national, held in St. Louis, Mo., the MSC sorority walked away with seven awards. Among them were scholarships, sorority education, newsletter, press-book, activities, and filling quota-limitations.

"During the course of a year, the sisters have collected Toys for Tots, a Christmas project; caroled at an area hospital; supported the speech and hearing clinic in Pittsburgh, raised money for a deaf man in the United States whose wife is in Poland, and have become active members in the DZ Philanthropy Program—sending clothing to Navajo Indians.

"Now who says sororities are just out for a good time? They have existed as part of college life for many years and as time passes more and more sororities and fraternities, whether national or independent, will be opening doors to students who want to develop and adjust socially as well as intellectually.

"With the fast-moving world of today and constant talk of riots, demonstrations and war you could say sororities and fraternities are counteracting student rebellion. They are helping to unite college students into respectable, responsible, mature individuals."

Farm Bureau Publishes Golden Years



Edna Moore Colby, E

Late last year the Indiana Farm Bureau celebrated its "first fifty golden years" by publishing itself a book, the story of its life from the first timorous but determined beginnings in 1919 to the present 154,000 member strength, financially successful and legislatively important.

To write this book the Farm Bureau chose Delta Zeta's Edna Moore Colby, E. It was an inspired choice. Mrs. Colby had been Women's editor, Poetry editor and later Managing editor of the Farm Bureau's magazine, *The Hoosier Farmer*, since 1948. She knew the people, history, strength and intimate caveats of the Farm Bureau.

"HOOSIER FARMERS IN A NEW DAY" required meticulous research, the sorting and evaluating of statistics, incident both dramatic and dull, reminiscence, business meeting minutes, newspaper and magazine files, correspondence, personal interviews, into a final personalization of the Farm Bureau.

In her foreword Edna sets herself the task "The story of an organization is the story of people, their aspirations and desperations the goals which brought them together and held them together. The book must interpret the character of Farm Bureau and examine its role in agriculture."

She succeeded in that. A perceptive writer (she was elected to Theta Sigma Phi early in her journalism study at Indiana University) she made it a thoroughly readable book, even to non-farmers. It provokes thoughts concerning agriculture that go plowing on through the reader's mind, long after he has read and "laid by" the final chapter.

Edna Colby is well-informed and conscientious. Also she has a rich wit and good nature which was useful to her sister pledges in the undergraduate days when a sorority's "rough initiation" was likely to be a silly, immature thing. She is a thoroughly interesting woman and lovable besides.

Born on a farm in Hamilton county, she attended a one-room country school for 7 years, where, as she writes, "I delighted in listening in on all the recitations"); then four years in a non-certified consolidated school; one year in a small town high school; two years at IU; 1 year in Fort Wayne Art School. Before going to Farm Bureau she was a reporter on newspapers in Indiana and Iowa.

"Ours is an ecumenical Panhellenic family" she writes gaily "My husband Fred was a Kappa Sigma at Wabash, my son Mark a Sigma Nu at Brown University, my daughter Charlotte, a Kappa at Rollins college, where there is no ΔZ Chapter, her husband Don Danly a Delta Tau at Cornell." Edna's husband was in the chemical business until his death in 1959 and her son-in-law Don is a chemical engineer with Monsanto. Mark Colby, in the State Department, returned this spring from Saigon to Freetown, Africa. Retired since 1963, Edna lives in Pensacola, Florida in an apartment overlooking the bay and says "the color of the water is fascinating, constantly changing." The year she retired she made a tour with her son Mark, going to Paris, Geneva, rural France, Rome, Athens and parts of the Congo. Of Athens as seen then she says in characteristic Edna Moore perceptiveness "Its face reflects the entire story of man, his glory and his defeat. There one is so close to the source of western civilization that all other cities and museums and scenery seem artificial and latecomers."

Of her book she says "I wanted the reader to remember always that yesterday's answers seldom meet tomorrow's problems." And she said "No monetary value can be placed on the therapy to be had from living close to the soil. Too many farmers forget this and therefore compete with themselves atop an 8-bottom plow. Their traditional independence makes them suspicious of any effort to control production through contracts with processors. The cooperative attempts to serve as a buffer against big business and big labor unions."

Equitable Editor

Dorothy Naumann has had a varied career in communications since her graduation from the University of Pittsburgh. Her early years were spent on the staff of the Pittsburgh Y.W.C.A., where her chief responsibility was publicizing the classes and activities of the association. Later she attended the Ad-Art School of Commercial Art, majoring in layout and lettering, left to become advertising manager for a women's wear shop in another city. A Pittsburgher at heart, she returned to serve as director of public relations for the Methodist Church Union, sponsor of many social agencies in the area.

At the end of World War II, with the growing importance of advertising aimed at women, she was invited to join the sales promotion staff of the Equitable Gas Company, one of the large utilities serving about 300,000 customers in the greater Pittsburgh area, with production and transportation activities centered in Kentucky and West Virginia.

In 1952, she was appointed editor of *Equitable News*, the first woman to hold this position. A 16-page magazine issued eleven times a year, the *Equitable News* is essentially planned to inform the employees of the company's plans and activities as well as its service to the community. For its broader scope of community recognition, special issues of the magazine have been entered in the historical archives of the three states the company serves. Special issues have been extensively reprinted for use by local firms and agencies which have been featured.

Miss Naumann served as editor until her retirement in 1968. Meanwhile, she also continued in charge of the company's direct mail program and has written numerous feature articles for a number of national industrial magazines.

Since "retiring", she has served as a volunteer on the editorial committee of the Pittsburgh Hearing and Speech Society, a project of the local Delta Zeta groups. Her responsibility is editing the Society's bi-monthly magazine, *Aural Windows*. In addition, she is editor of a new quarterly publication, *PGA News*, for the Pennsylvania Gas Association.

Initiated into Omicron Chapter in 1922, Miss Naumann has always been actively interested in Delta Zeta, serving as advisor to the collegiate chapter for several years, as alumnae president twice, as a member of the House Corporation Board, and in other capacities as needed.

She has served on the Board of Management of the Y.W.C.A., as president of several local cultural and community service groups, and is a member of the Associated Editor's Society of Pittsburgh and the International Council of Industrial Editors.

The picture was taken at the time of Dorothy's "retirement" as Editor and Sales Promotion Staff member for Equitable Gas Company. The plaque on the wall is Dorothy's honorary life membership which she received from the Associated Editors' Society of Pittsburgh.



Dorothy Nauman, O

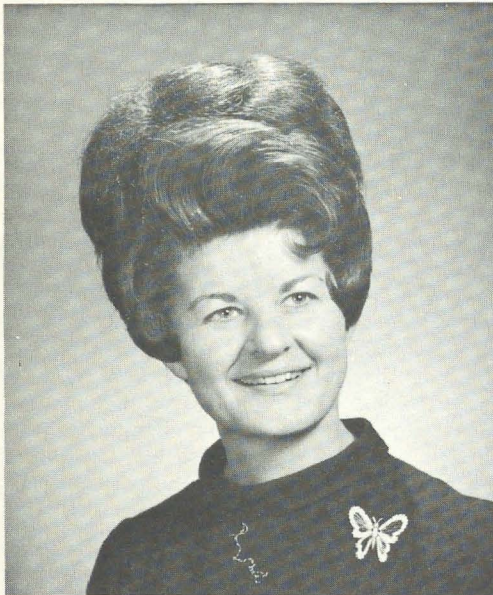

Jo Moore, ZZ

The Vega Jaycees presented their Outstanding Young Educator Award this year to Jo Moore, ZZ. Her excellent work with the Vega Independent school district as a Remedial Reading teacher earned her this honor. An officer in the Amarillo Texas Alumnae, she finds time for golf and flying lessons. She has been active in the Texas State Teachers Association and the International Reading Association, with an Honorary Life membership in the Ground Observers corps.

Spacecraft Scientist

When Ann Hutchinson was president of Alpha Psi chapter at Southern Methodist University, everyone knew she was slated for something big. Her sisters were very perceptive because the pictures being taken of Mars by Mariner 6 are largely the result of her work with vidicon tubes.

Ann is with General Electrodynamics Corporation of Garland, Texas, and it was she who developed the tiny camera installed in the spacecraft. The camera, mainly a small tube only five inches long by one inch wide, uses only seven watts of power. The tube weighs 2½ ounces and acts as the electronic eye of the television camera.

When interviewed by the Dallas Morning News after her trip to Pasadena, California, to view the first pictures sent back by Mariner 6, she said the most spectacular pictures are yet to come. She explained the vidicon tube she designed "has to be designed to hold together when launched. It's very sensitive and yet it has to be able to be shaken and be subjected to very loud noises. The power of the whole satellite camera is only about seven watts because it is derived entirely from the solar system. That's less than the power used by a refrigerator light bulb."

Ann has her degree in chemistry and is a member of Phi Beta Kappa.



Courtesy Dallas Morning News

Ann Hutchinson, AΨ, discusses vidicon tube with General Electrodynamics President F. J. Salgo.

Teacher of Year

Ruth Marie Price Griggs, AN, was the recipient of the Wall Street Journal Newspaper Fund TEACHER OF THE YEAR cash prize of \$1000. A twenty-year teacher of journalism now at the Broad Ripple high school in Indianapolis, Indiana, her awards are numerous.

Previously she won the Carl Towley award in 1965 from the Journalism Education Association, the Gold Key from the Columbia Scholastic Press Association, a Freedoms Foundation Medal, and the Indiana Scholastic Journalism Award from Ball State. She has been national president of the Journalism Education Association.

To be eligible for her latest award, Ruth Marie was a Newspaper Fund Fellow and studied under the seminar program of the Wall Street Journal at a summer institute at the University of Minnesota. She was one of 4900 teachers eligible for the award this year.

A prolific writer in journalism and publishing procedures, Ruth Marie has co-authored journalism handbooks and her works have appeared in Quill and Scroll, Scholastic Editor, School Press Review, Columbia University Bulletin, Indiana Teacher Magazine and the Matrix of Theta Sigma Phi, of which she is a member. With a Bachelors Degree from Butler University, she has a Master's Degree from the University of Wyoming.

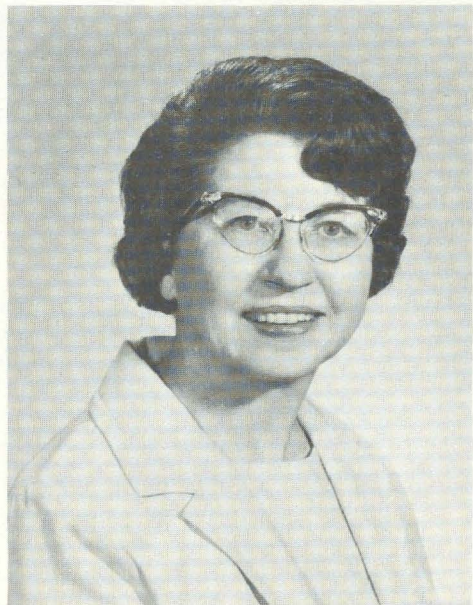

Ruth Marie Price Griggs, AN.



Oregon Centennial Awards

Zelta Feike Rodenwold, X, and Mercedes Allison Bates, X,
at Oregon State University Centennial Commencement.

Two Chi alumnae were chosen for the special Oregon State University Alumni Centennial Awards presented at Commencement ceremonies in June. They were chosen from an extensive list of alumni all of whom displayed high professional competence, distinguished citizenship, and deep devotion to their Alma Mater. The program listed these two distinguished Delta Zetas as follows:

Mercedes Allison Bates

Director of Betty Crocker Kitchens and a corporate vice-president of General Mills, Inc., the first woman officer in the history of the company. . . . Supervisor of Home service for Southern California Gas Company, 1938-45; owner and manager of a California firm of food consultants, 1948-1960; senior editor, food department, McCall's Magazine, 1960-64 . . . Member of the U. S. Chamber of Commerce Aircade that toured the United States in 1965-66 in the interest of consumers . . . Past president of the California Home Economics Association and newly elected president of the American Home Economics Association . . . Contributor to the OSU School of Home Economics . . . Aggressive advocate of opportunities for women in business.

Zelta Feike Rodenwold

Nationally known home economist, journalist, and public relations specialist . . . Author of numerous publications in home economics field . . . Scientific assistant, U.S. Bureau of Home Economics, Washington, D.C., 1928; specialist in home economics and director of women's programs, radio station KOAC, 1930-1946; editor, Journal of Home Economics . . . Assistant head of information, Research Center, Bureau of Human Nutrition, Beltsville, Maryland; later, head of public relations and consultant in International Relations for Home Economics for the Bureau . . . Life member, OSU Alumni Association, and alumni manager, 1921-26.



Virginia Vail Keating, M, was honored when she retired recently from her job as head of the Marin County Library and its five full time branches. The San Rafael Improvement Club members dedicated a clock for the new Civic Center in San Rafael for Virginia.



ADVENTURES in FRIENDSHIP

Delta Zeta's various philanthropic programs are collectively known as Adventures in Friendship, and what a wealth of adventure they offer!

The first altruistic project was a community school and nursing service in the mountains of Kentucky and called Vest. It was a heart warming project as Delta Zeta paid for teachers, lumber for the first buildings, clothes for the students, and gifts all year round. When the teacher and two of the children attended a nearby national convention, every chapter worked for this project with personal zeal. But as progress arrived in the hills, the government took over the schools, and Delta Zeta's task was at an end.

During World War II, Crown Princess Martha of Norway, who had been initiated into Delta Zeta while visiting Upsilon chapter at the University of North Dakota, asked for help with the many orphans in the European area. Mary Coleman, A, was serving in the Red Cross overseas, and she too pleaded for assistance from her Delta Zeta sisters. Since our projects were so varied, the phrase Adventures in Friendship was coined to cover them all.

The oldest project in the altruistic program is aid to the deaf through service and gifts to Speech and Hearing centers throughout the United States. Many scholarships for training teachers of the deaf and much equipment for schools, clinics, and centers are given each year. Annually an Audiology scholarship of \$1,000 is given for graduate study in the field of speech therapy.

Friendship is extended in every community where Delta Zeta has an alumnae or collegiate chapter by Adventures into Philanthropies chosen by the chapters themselves. Thousands of hours of service and thousands of dollars raised in chapter benefits and Flame Fantasies find their way into needed areas.

The art work for Adventures in Friendship is the conception of Beth Kennard Moore, AII, president of the Birmingham Alumnae chapter. Beth sees DZ's philanthropy projects as a circle of friendship, starting with Delta Zeta and going round and round to cover the world as well as specific places on our globe.



Louisville Alumnae held their fourth annual artist and craftsman show to benefit their local projects and the ΔΖ Foundation. Delta Zetas of tomorrow, Leslie Allen and Karen Bohn, both three years old, enjoyed the exhibits while their mothers were hard at work in the kitchen. Luncheons were served to over 400.

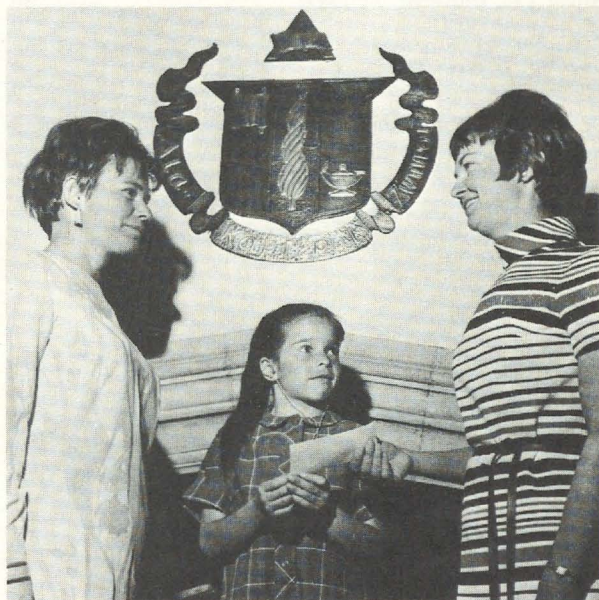

Champaign-Urbana Alumnae sponsored a dessert buffet, bridge, with a roving style show in the Alpha Beta chapter house for the benefit of the Champaign Association for Parents and Teachers of Deaf Children. Lelah Newman Thompson, FN, presented the check to little Beth Corker, age nine, while her mother, Mrs. John Corker looks on.



Gallaudet College, located in Washington, D.C. is the only college in the world devoted exclusively to the education of the deaf. Delta Zeta Sorority adopted Gallaudet College as a National Philanthropy Project in 1954 and has continued this support continuously to the present time.

Each year Delta Zeta presents a grant of \$500 to Gallaudet College to be used for library purposes.

During the 1968-1969 school year the following gifts were designated for our work with Gallaudet.

St. Louis Alumnæ	\$455
Tau, University of Wisconsin	140
Denver Alumnæ	40
Colorado Springs Alumnæ	10
Boca Raton Area Alumnæ	25
Oakland County, Michigan, Alumnæ	10
Toledo Alumnæ	10
Cleveland West Alumnæ	10
Cleveland East Alumnæ	25
Austin, Texas Alumnæ	5
Huntsville, Alabama Alumnæ	30
Port Arthur Alumnæ	5
Los Angeles Alumnæ	5
Zeta Phi, Slippery Rock, Pa.	5
Zeta Epsilon, Indiana University of Pennsylvania	50
Theta Gamma, New Hampshire	50
Gamma Chi, Ball State	2
Alpha Alpha, Northwestern	50
Delta Chi, Chico State	25
Zeta Eta, Southeastern Oklahoma	36
Alpha Tau, University of Texas	10
Beta Xi, Auburn	10
Delta Delta, Georgia State	10
Iota Nu, Georgia State	180
Washington, D.C. Alumnæ	500

For information about the Gallaudet College Philanthropy work:

- Gallaudet College film and material
- New Speech and Hearing Gallaudet film
- New Slide-Picture Program on Gallaudet

Write to:

Miss Janis Ratzlow
2315 Nueces
Austin, Texas 78705

Mail Gallaudet Contributions to:

National Headquarters in Columbus, Ohio.

Tax deductible for individuals or groups.



Another Adventure in Friendship supported by Delta Zeta members is Carville, the only hospital in the United States where victims of Hansen's disease are treated. Patients are adopted by chapters, and regular letters and gifts are sent to individuals. Delta Zeta National organization sponsors a big Christmas party each year for the patients.

Contributions this past year from Alumnæ chapters for work with the Carville Lepersarium and patients include:

Metropolitan Detroit	\$70
St. Louis	48
Oakland County, Michigan	37
St. Petersburg	29
Indianapolis	28
Bakersville	25
Huntsville, Alabama	25
Phoenix	25
Sacramento	25
Dayton	20
Bartlesville	20
Rochester, New York	22
Greater Kansas City	20
Warrensburg	13
Ft. Collins	10
Cleveland Eastside	7
Hartford	6
Boca Raton	5
Austin	5
Emporia	5

College chapter gifts sent directly to Carville:

Gamma Phi, Indiana, Pennsylvania	\$10
Delta Upsilon, Marshall	20
Epsilon Iowa, Fairmont	25
Alpha Theta, Kentucky	12
Beta Pi, Albion	16
Gamma Sigma, Eastern Michigan	20
Theta Lambda, St. Norbert	15
Alpha Beta, Illinois	6
Gamma Nu, Eastern Illinois	47
Theta Nu, St. Cloud	30
Epsilon Gamma, Central Missouri	23
Epsilon Rho, Northwest Missouri	75
Beta Iota, Arizona	35
Zeta Theta, Sam Houston	15
Sigma, Louisiana State	105
Delta Delta, Georgia State	100
Iota Omega, Jacksonville	8
Beta Nu, Miami	50

College Chapter gifts sent to National Philanthropy Fund for support of Carville:

Zeta Phi, Slippery Rock	\$ 5
Gamma Chi, Ball State	2
Epsilon Gamma, Central Missouri	23
Theta Kappa, New Orleans	10
Epsilon Chi, Milwaukee	10
Delta Delta, Georgia State	10
Beta Nu, Miami	13
Iota Lambda, South Florida	10

Alumnæ Chapters who are presently sponsoring a Carville patient:

- Arizona
 - Phoenix
 - Tuscon
- California
 - Bakersfield
 - Marin County
 - San Francisco Peninsula
 - South Bay
- Colorado
 - Ft. Collins
- Delaware
 - Wilmington
- Florida
 - Clearwater
 - Jacksonville
 - St. Petersburg
 - Sarasota-Bradenton
- Illinois
 - Champaign-Urbana
 - Chicago-South Suburban
 - DeKalb
 - Galesburg
- Indiana
 - Indianapolis
 - Muncie
- Kansas
 - Wichita
- Louisiana
 - Shreveport
- Michigan
 - Albion
 - Detroit Jr.
 - East Lansing
 - Oakland County
- Missouri
 - Kansas City
 - Marshall
 - St. Louis
- New Jersey
 - Northeastern
- New Mexico
 - Albuquerque
- New York
 - Buffalo
 - Manhattan
 - Rochester
 - Syracuse
- Ohio
 - Akron
 - Cleveland Westside
 - Dayton
- Oklahoma
 - Alva
 - Bartlesville
 - Tulsa
- Texas
 - Austin
 - Beaumont
 - Huntsville
 - San Antonio
- West Virginia
 - Huntington
- Wisconsin
 - Beloit
- Washington, D.C.



Collegiate chapters who are presently sponsoring a Carville patient:

- Theta, Ohio State
- Kappa, Washington
- Sigma, Louisiana State
- Tau, Wisconsin
- Alpha Beta, Illinois
- Alpha Upsilon, Maine
- Alpha Sigma, Florida State
- Alpha Tau, Texas
- Beta Pi, Albion
- Beta Rho, Michigan State
- Gamma Lambda, San Jose State
- Gamma Mu, Eastern Illinois
- Gamma Chi, Ball State
- Delta Epsilon, Queens
- Delta Omicron, Northwest Oklahoma
- Delta Upsilon, Marshall
- Delta Pi, Kansas State
- Delta Phi, Northeastern Oklahoma
- Epsilon Gamma, Central Missouri
- Epsilon Epsilon, Fresno
- Epsilon Zeta, Drexel
- Epsilon Eta, Harris Teachers
- Epsilon Theta, Clarion
- Epsilon Iota, Fairmont
- Epsilon Xi, Arkansas State
- Epsilon Rho, Northwest Missouri
- Epsilon Tau, Longwood
- Epsilon Psi, St. Louis
- Zeta Theta, Sam Houston
- Theta Mu, St. Cloud
- Theta Tau, Findlay
- Iota Lambda, South Florida
- Iota Mu, Monmouth
- Iota Xi, Missouri

Direct gifts, including value of gift:

Northwestern, New Jersey	\$40
Washington, D.C.	30
Indianapolis	28
Akron	28
Oakland County, Michigan	27
Muncie	23
Dayton	20
Albuquerque	17
Champaign-Urbana	15
Wilmington	15
Wichita	8
Cleveland West	7
Bartlesville	20

Upsilon puppeteers entertained in the childrens' wing of the Grand Forks City Hospital Gerry Bona, Janice Rose, Rynnene Pasbrig and Sue Keogh discuss their doll character.





Gifts from the college chapters to the Navajo Indians sent to Assistance, Inc., Gallup, New Mexico:

Alpha Upsilon, Maine	\$120
Gamma Beta, Connecticut (clothing)	30
Delta Epsilon, Queens (for adopted Indian child)	35
Theta Gamma, New Hampshire (clothing)	120
Iota Epsilon, Philadelphia	25
Iota Theta, Mansfield (clothing)	150
Zeta Phi, Slippery Rock (clothing)	60
Iota Delta, Edinboro (clothing)	75
Theta Xi, Glenville	280
Gamma Phi, Indiana, Penn.	10
Delta Upsilon, Marshall	30
Epsilon Delta, Concord (gifts)	46
Epsilon Iota, Fairmonth (gifts)	180
Gamma Alpha, Baldwin-Wallace (gifts)	35
Theta Psi, Ashland (clothing and mittens)	40
Alpha, Miami, Ohio (gifts)	40
Gamma Psi, Central Michigan (clothing)	15
Zeta Omega, North Michigan (clothing)	15
Delta, De Pauw (clothing)	75
Epsilon, Indiana (clothing)	75
Epsilon Kappa, Wisconsin (clothing)	300
Epsilon Omega, Wisconsin (clothing)	40
Theta Nu, St. Cloud (gifts)	300
Gamma Omega, Southern Illinois (gifts)	200
Upsilon, North Dakota	30
Epsilon Eta, Harriet Teachers	5
Epsilon Gamma, Central Missouri (gift)	20
Zeta, Nebraska (gifts)	25
Beta Tau, Nebraska Wesleyan (clothing)	10
Delta Omega, Fort Hays (clothing)	10
Gamma Xi, New Mexico State (clothing)	450
Delta Xi, Colorado (clothing)	35
Gamma Omicron, San Diego (clothing)	50
Alpha Tau, Texas (school boxes)	400
Alpha Psi, Southern Methodist (clothing)	15
Zeta Psi, Sam Houston (clothing)	15
Sigma, Louisiana State (new clothing)	50
Theta Kappa, New Orleans	35
Beta Lambda, Tennessee (clothing)	13
Theta Omega, Atlantic Christian (clothing)	25
Theta Iota, Western Carolina (clothing)	15
	900

Mail all check contributions to:

Carville or Navajo project
Delta Zeta National Headquarters
21 East State Street
Columbus, Ohio 43215

Mail Gifts (Baby layettes, school supply boxes, mittens, etc.) to:

Navajo Assistance, Inc.
Box 96
Gallup, New Mexico 87301



Members of Alpha Zeta chapter at Adelphia raised \$100 on Candy Apple Day. Jacquelyn Woodman, philanthropy chairman, turns over the check to Mr. Steve Rosenbaum, coordinator of hearing and speech center at Long Island Hospital, for its work with handicapped children.

For information on the Carville and Navajo projects write to:

Miss Shirlyn Chaffin
4431 Danforth Road, Columbus, Ohio 43229

To receive material for programs and to reserve the film, write direct to her.

ΔΖ
HEARING
PROGRAM



Rio Grande Valley Alumnae purchased and presented the McAllen General Hospital a Rudmose Warblet Infant Audiometer for the testing of newborn infants' hearing.



Canton-Massillon Alumnae had a very successful garage sale, and proceeds were used to purchase a Zenith Vocalizer for use by children in the Canton City deaf classes. The enthusiastic committee members are Alma Volger Danner, Marna Toot Holcomb, Margaret Walker Droth, and Mary Ellen Rodebaugh Hudson, all alumnae of Gamma Kappa chapter.



San Jose, California, alumnae support the San Jose Pre-Nursery Hard of Hearing Clinic. Sandy Whitehead Holden, ΓΔ, works as a volunteer with Director Dr. Capagno and two of the children at the clinic.



Mrs. Don Alt, executive director of the Des Moines Hearing and Speech Center, accepts a new hearing instrument, known as a neo-meter infant screening audiometer, from Mary Jay Turnbull, I, Delta Zeta board representative to the Center. Mrs. Ross Signer, chairman of the New Born Hearing Screening program at Broadlawns Hospital, and Pat Andritsch, ΕΣ, look on.



Pre-schoolers who attend the University of Michigan's Speech and Hearing clinic model new V-neck vests made by Ypsilanti-Ann Arbor Alumnae under the chairmanship of Marsha Falsetta Gamble, ΓΣ. The flashcards are also the gift of the alumnae.

Houston Hobby Show



Carolyn Harris Wildenthal, AT, Nancy Jones Holliman, AT, Linda Henderson Cram, AT and Mrs. Charles Alvers admire one of the paintings exhibited at Houston Alumnae Hobby show.

Over 3,500 people attended the fifth annual hobby show given October 3 and 4 by the Houston Alumnae chapter. This netted a profit of \$3,500 which was donated to the Houston Speech and Hearing Clinic for their research and development program.

A large, extensive committee was formulated and worked several months in preparation for the event called "Hobby Hi-Lites," with ΔΖ's appearing on radio and television shows and the newspapers in the entire area. Many of Houston's leading hobby shops set up exhibits in the gymnasium of St. Philip's Presbyterian church where the two day show was held.

Each exhibitor was on hand to explain and demonstrate just how their particular handicraft was done. Printed "How-to" sheets were provided and all necessary supplies could be purchased. The exhibits ranged from 18th century country painting, paste purses, Christmas decoration, gold leafing, decoupage, ball point pen painting, enamelling, to miniature soldiers, sorority jewelry and decals.

The Houston Mothers club and Delta Theta collegians served as baby sitters for mothers or fathers who attended the show and wanted to browse without the children. At one time on Friday they had over 100 children in the nursery to watch over.

Alumnae members made gold smocks trimmed in black with a sun burst star on the front of the smock for ΔΖs to wear as hostesses. Refreshments were served to all people who attended the show and dinner meals to the exhibitors.



Sharon Kennedy Ward, II, president of Greater Kansas City Alumnae, presents a check in the amount of \$530 to Dennis Ortiz, Executive Director of the Kansas City Hearing and Speech Center. Sara Green Hall, ET, left, was Philanthropy chairman and planned the Flame Fantasy benefit. The check will be used for the continuation of the Infant Screening program.



Martha McNutt, BK, was crowned Iowa Pork Queen at the Iowa State Fair last August.



Judy Harrison, ΔΣ, from Northeast Missouri State in Kirksville, was crowned Shetland Pony Queen at the Shetland Pony Congress held in conjunction with the Iowa State Fair in Des Moines. Judy will reign as queen during the Shetland Futurities at the American Royal in Kansas City and the National Shetland meeting in New Orleans. Since the age of four when she first started to ride, she has spent every summer showing ponies and horses. One of her happiest moments was when her parade pony Polara 500 won the Iowa State Fair in 1963 and then was named World Champion for that year.

Fairest at the Fair

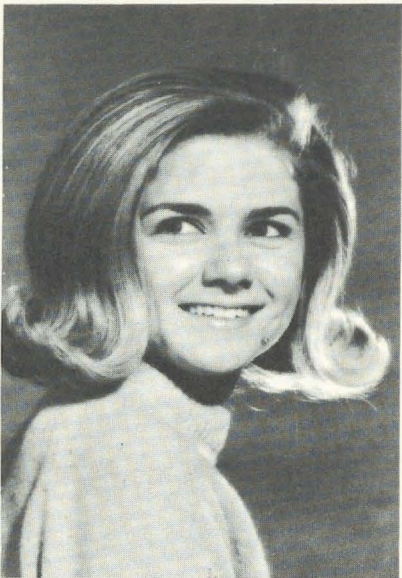

Nancy Selig, EΞ, State College of Arkansas, is reigning as 1970 Arkansas Poultry Princess. During the year she will represent the state of Arkansas all over the United States and will help promote the state's poultry industry. As part of her winnings, Nancy will make a three week tour of Europe. Nancy is also secretary for her ΔΖ chapter and a former Miss Conway, Arkansas.



Marcia Broschat, ΘΠ, has been chosen North Dakota's Grand Worthy Advisor of the Order of Rainbow for Girls. She also represents her chapter for Minot State Homecoming Queen.

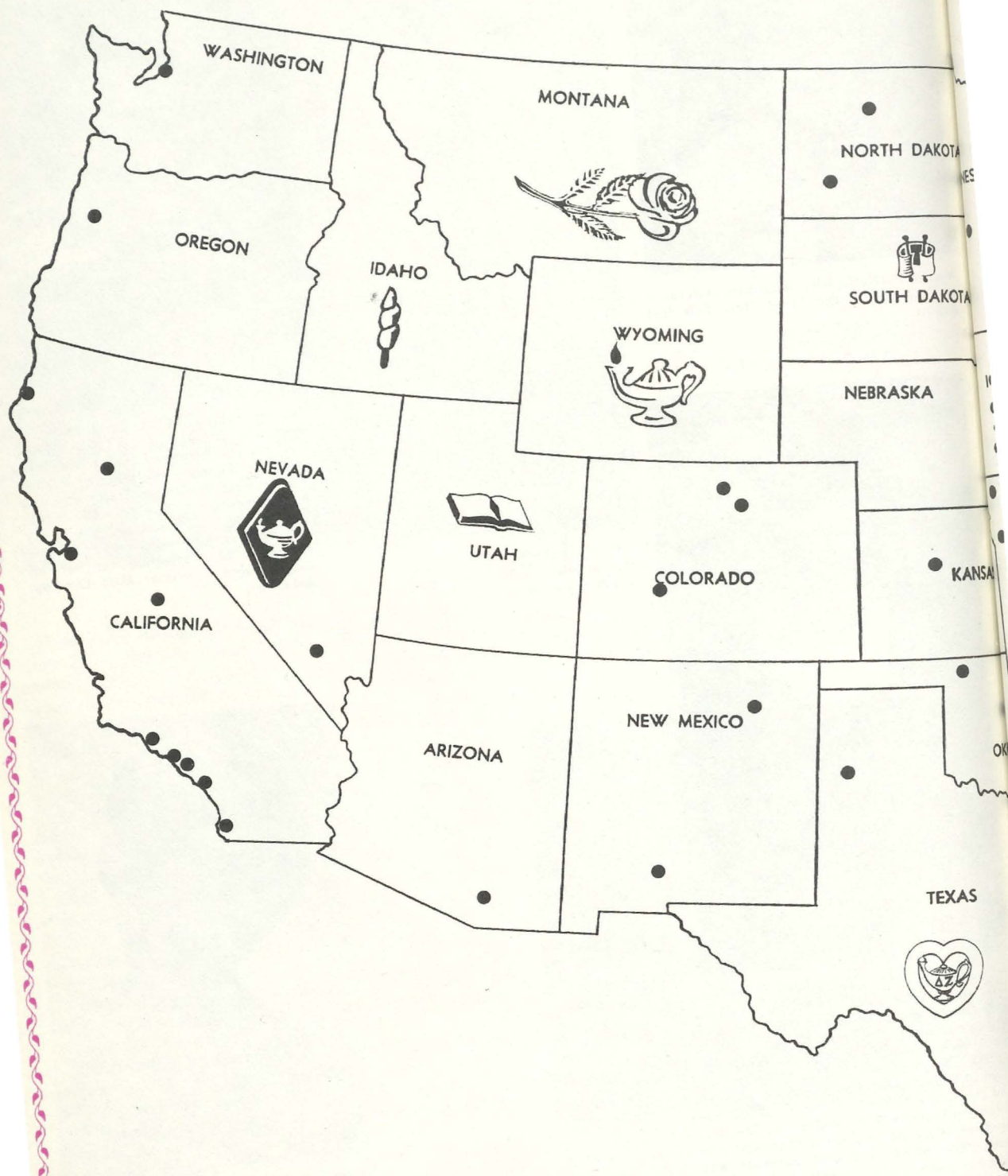

WASHINGTON

MONTANA

NORTH DAKOTA

OREGON

IDAHO

WYOMING

SOUTH DAKOTA

NEBRASKA

NEVADA

UTAH

COLORADO

KANSAS

CALIFORNIA

ARIZONA

NEW MEXICO

TEXAS

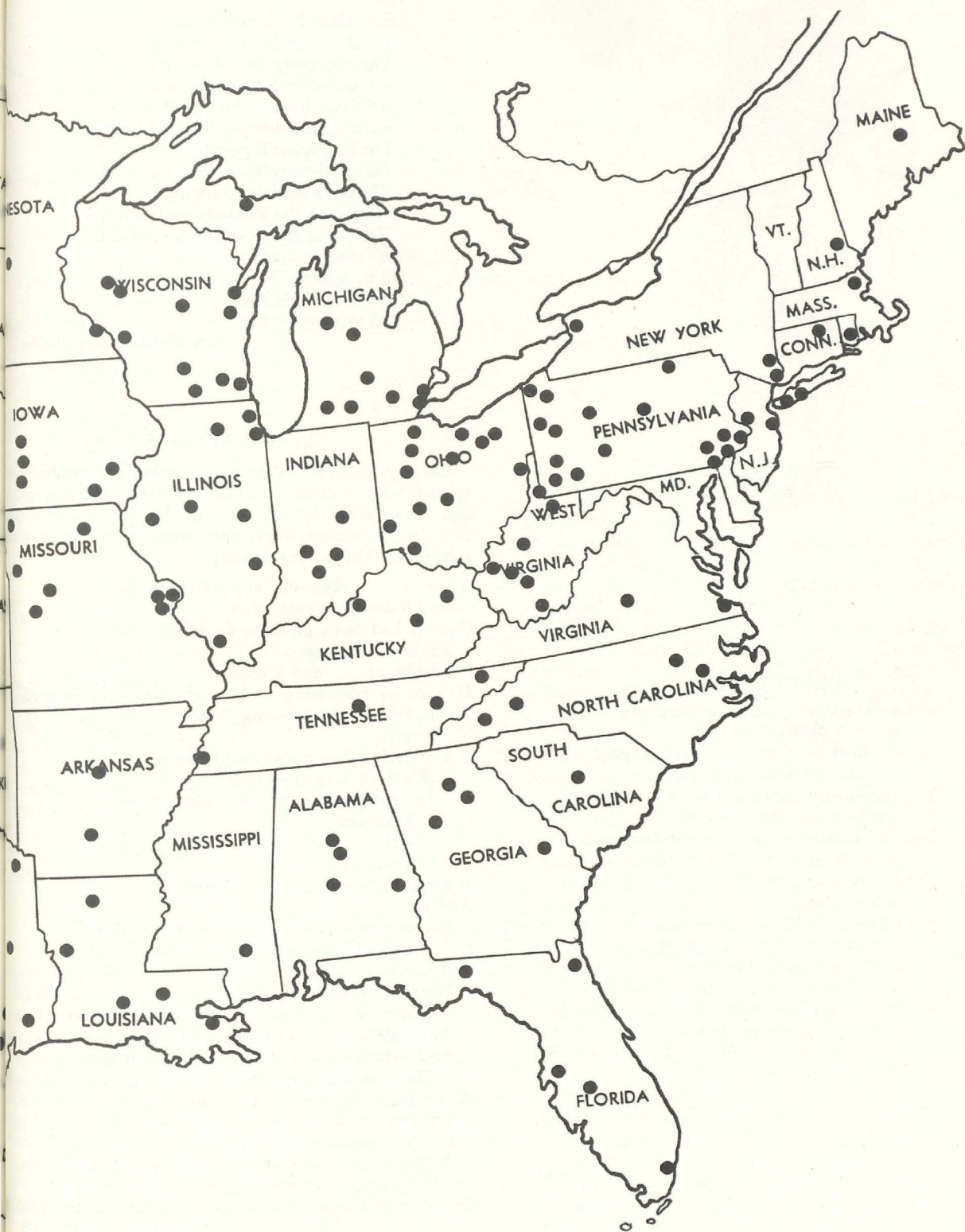

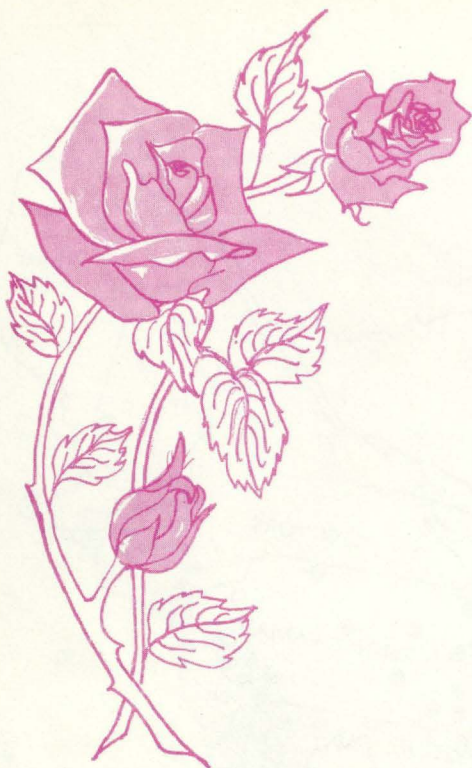

DELTA ZETA IS . . .

Delta Zeta is a spirit consisting of
many wonderful things.
It's the kind of spirit expressed when
together we laugh and sing.
You can see it in our faces as we
watch our sisters with zest,
Soar to greater heights of achievement,
as each one does her very best.
Delta Zeta is a spirit consisting
of each sister's love
For all those within the bond that
was certainly sent from above.
A lot of happiness and a lot of
work go together to polish the shine
Of the beautiful golden lamp that
forever is yours and mine.

CAROL FLANNIGAN, ©T

Dearest Delta Zeta,

Steadfast through the years;
Faithfully we'll cling to thee.
Thru laughter and thru tears.
We will e'er remember,
All we've known through thee;
Loving friendships, faithful hearts.
The best there'll ever be.
The Killarney Rose and diamond,
The lamp made of pure gold;
These are the symbols we'll cherish
These are the symbols we'll hold.
All we've shared together,
Will Forever be
Delta Zeta Memories,
that live eternally.

Iota Epsilon Newsletter

TO OUR SENIORS

Each year Alpha Zeta chapter honors graduating seniors with a dinner. Instead of the usual gag gifts and senior will, this year one of the sisters wrote the following ceremony where they were given one rose to remember. This is how it went . . .

A rose is . . . then and now and someday
And it dwells in each of us
Once it had been given to us as a promise—
a token of esteem
a welcome . . . and a hope
It gave us friendship and taught us of sisterhood.
A single rose—blossoming in each of us—becomes
today
For each it has a dicerent meaning:
What we have given to it
In return for what it has given to us
a blessing
a thorn
a way of life
We make it now to pass on to others.
And now
For you who are about to leave our Rose
A token of remembrance
It was yours before ours
We pledged unto the rose you made
And what it is now will forever hold a part of you
Through it you will be remembered
And through the part you carry with you
May you remember us.
A new future lies awaiting
For you who are leaving
For us remaining
And for those that will come
Yet let us not forget who we are
Our rose is then and now and someday, Delta Zeta
MIDGE ZURAW, AZ

TRAINS AND THINGS

The little girl
In me
Likes funny things—
Electric trains and bicycles,
Pussy willows and cat tails,
Huge piles of crunchy leaves,
Toasted marshmallows that make me sticky,
Licorice ice cream cones and bright, bright red,
Winnie the Pooh,
And dandelions,
Butterflies and robins,
Tiny hopping toads and dusty carrots from the garden.
But—
Why does the big girl like them, too?

KIM SATHER, EΩ

VALERI

on the 12:50 train
from gloucester
to boston mass
hot september sun with
wet slapping atlantic madness
i watch
you fade away into
self no one else notices
but the sea gulls stare
and smile

KNOWLEDGE

open fields of
children's balloons laughter
innocence is but a
state of mind they
too will grow
and lose their light
their balloons bursting
their memories of
lilac smells but for
now lord let them play
and never think of
what is to come

EILEEN HOLLORAN, EΨ

"A ΔZ SOLILOQUY"

I've heard it said that a sorority is a waste of time;
But I know better . . .
For I have seen the love and walked in the splendor
of sisterhood . . .
Blinked at the brilliance of the warmth and beheld
the rose and diamond.
I've heard it said that a sorority is sad; I can't agree.
For I have heard the cheerful songs of frolicking
pledges . . . heard the low laughter of puzzled ac-
tives and the everlasting chuckle of glee in the air.
I've heard it said that a sorority is a dull, selfish place.
It can't be true . . .
For I have seen the affection . . .
Watched it fill my heart, the very air . . .
and I have learned the creed (hopefully)
Polished and spotless, perfect from end to end . . .
And I've watched the sorority's devotion drape each
and every active and pledge.
to look like Nature's freshly-granted love
nourished for growth.
I've heard it said that a sorority is harmful,
But they are wrong . . .
For I know my sisters—watched them strive to save a
cause, spend of themselves . . . and I have watched
them live, love, and labor . . . watched them hope,
dream, and aspire, side by side.
I have heard them say these things, but I would dis-
agree . . . Because for every shadow I have seen
a hundred rays of light . . . For every plaintive
note I've heard a symphony of joy . . . For every
pennyweight of bad, I have found a ton of good
. . . good in Nature, in People, in Delta Zeta, and
I'm thankful I belong."

Paraphrased by VICKI AMES, ΔM
Author unknown

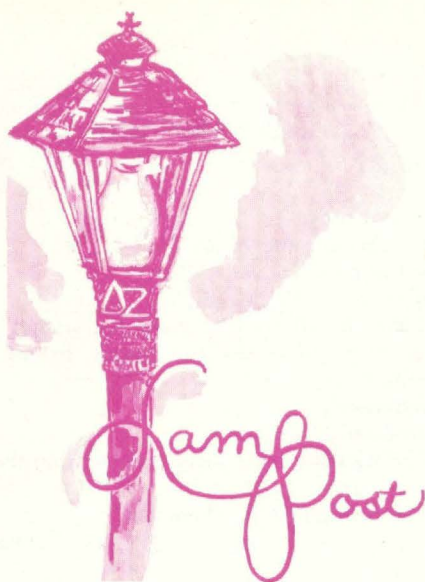

THE LAMP Editor is just back from the Sorority Editors Conference held as part of the National Panhellenic Conference meeting. Full coverage will appear in the next issue. All sorority editors face similar problems, and the sessions were replete with pungent discussions on the problems of printing, publishing, mailing, graphic presentation, and material.

In comparing statistics, THE LAMP was in the top four magazines circulation-wise, as well as the number of pictures used. The gentlemen from Banta Publishing Company presented technical ways to make the magazines more exciting. The color insert section in this issue is one result. A rushing letter sent out last year reminded everyone to "Think Pink!" Our Ritual chairman reminds us to think ROSE! Our Endowment chairman keeps reminding us to THINK ROSE SHOP!



We thought you might like to have a map of Delta Zeta-land, so we have enlarged and reprinted the map from this year's "Let's Look into Delta Zeta" booklet, which incidentally has a new ROSE and green cover.

William A. Simpson, Director of Public Relations, who also edits the University of Georgia Alumni magazine, was a guest expert at one of the meetings. He said editors must continuously ask themselves "Is anyone out there reading us?" and "Are we RELEVANT?" The word relevant covers a lot of verdant territory, but we do know many of you are read-

ing us. All of the distinguished and interesting Delta Zetas in this issue came in unsolicited from chapter editors, friends, and readers.

To answer all of your questions: Yes, THE LAMP is interested in what every interesting Delta Zeta is doing. Send in the information double spaced, beautifully typed, and you receive our Rose for the Day award. And do remember that while matrimony is a lovely state of the union, people who knew you when, aren't so sure it is you unless we list all of your names and your chapter. Emily P. may give the proper etiquette for women's names, but THE LAMP insists on your being called Gwen Moss McKeeman, $\Delta\Phi$, if you are little and from Tulsa or Betty Heusch Agler, Ξ , if you happen to be tall, from Columbus, Ohio.

One of the complaints Province Directors, National Officers, and Editors get is that chapters send in things and they haven't been published. A magazine takes time. When your chapter or you send in an article or picture for the December 1 deadline, it cannot possibly appear before the Spring issue which reaches you in March. And these pictures cannot be returned to you IMMEDIATELY as they are not returned to the Editor until after the issue in which they are used has been mailed. If there are any special pictures you wish returned, which have not as yet been returned, drop us a card. It is a Herculean task to return pictures, but they are not thrown away. Perhaps we should have a picture mart at the Phoenix convention and let everyone claim their own. The pictures of all those smiling

pretty Delta Zetas are just too decorative to throw away, and we have some dating back to the skirt skirt era.



We wanted to introduce you to THE LAMP staff this issue, but one of them is about to change her name, and we are just superstitious enough not to want it announced beforehand, even though she will be back at her typewriter before you read this.

But changes have been made in some of our National Names, and we wonder if you noticed? The picture of the Nobles, mother and daughter, was taken at the time of Judy's wedding to Jaime Lacasa last May. As Awards chairman, she had a problem in that the compiling and judging of the national awards coincided with her honeymoon, and she tells us she addressed envelopes en route. This romance started when Judy and Jaime were collaborating on a Spanish textbook, and she further insists they made corrections on this while on that same enroute.

Our National Activities chairman Jane Gustafson Jones, BN, has added another activity in the person of one Eric Christian born October 15.

National Social Chairman Jean Baughman Wessel is tying rose ribbons on the bonnets of her new daughter Tristen Elisabeth and has moved to a new home on Esslinger road in Huntsville, Alabama.

And writing about babies, as you know THE LAMP long ago gave up listing births and marriages, but one birth announcement reached National Headquarters which we feel we must

share. Triplets on the moon we don't have everyday!



Velma Lockridge McKee, A, sent in the picture of her sister Rowena who is Champion Candle Maker. Velma, who was a dynamic Public Relations Director for Delta Zeta some time back, is an interesting story herself as our Theta Sigma Phi and Fashion Group magazines tell us.

Rachel Mason Peden, E, a prolific professional writer, took time to tell us about another Hoosier Edna Moore Colby, E. So she was promptly added to the staff and given another assignment for next issue.



It seems the NPC Editors not only have a Brass Tacks theme, but they have an insignia, which we have reproduced. It features a candle rampant burning at both ends. Decorations at the Brass Tacks dinner for journalists included these double-ended candles burning brightly, a nice trick when it works. It reminded us of Edna St. Vincent Millay's four line classic very avant in our college days:

"My candle burns at both ends;
It will not last the night;
But, ah, my foes, and, oh, my friends—
It gives a lovely light."

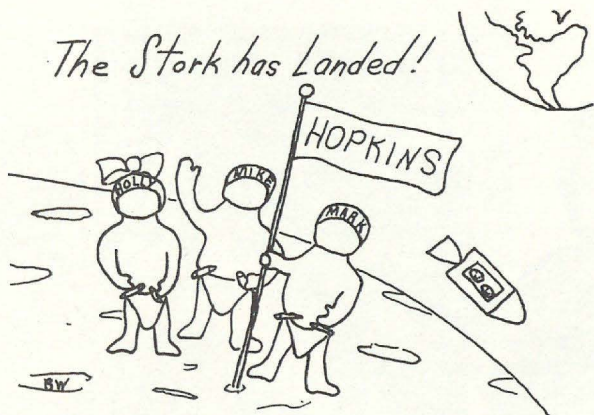

Virginia Fowler Hopkins, O, and husband Barry announce "All Systems are Go" with the arrival of Michael, Holly and Mark, weighing a combined 13 lbs. 15 ozs. at Texas Medical Center in Houston.



Frances Allen Noble, $\Delta\Psi$, former Province Director, with her daughter Judy Noble Lacasa, Σ , National Awards chairman.

Family Affair

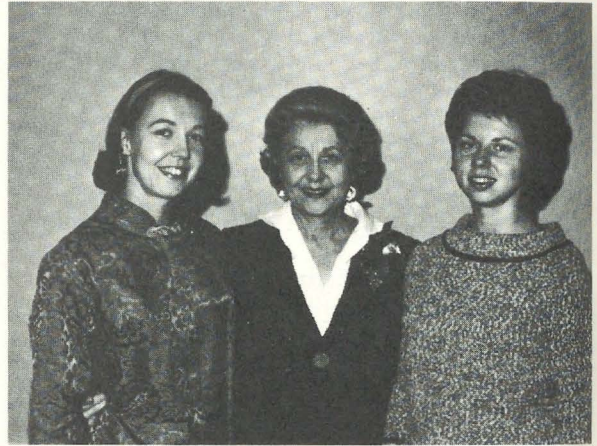

Lucille Crowell Cooks, Δ , former National Vice-President and now Constitution Chairman, poses with her two ΔZ daughters, both also from Alpha chapter, Mella Cooks Davies and Constance Cooks Cobes.

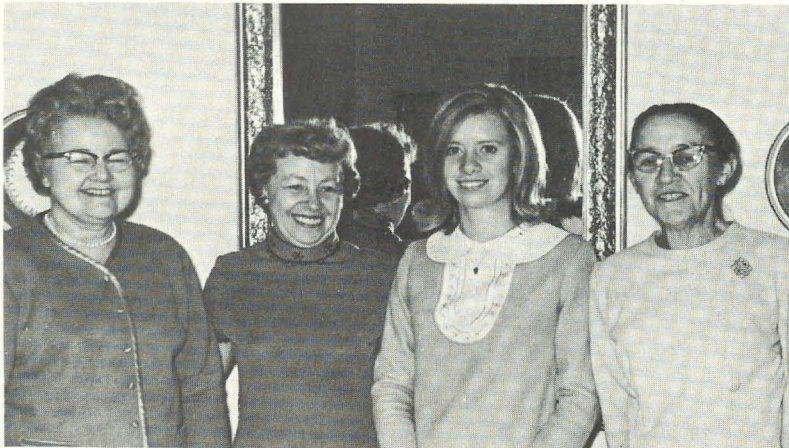

Katherine Walker Evans, $\Delta\Gamma$, Lois Walker Coates, $\Delta\Gamma$, Jo Lynn Coates, $\Delta\Gamma$, and Frances Walker Capps, $\Delta\Gamma$, made it a family tradition at the University of Alabama.



Marjorie Reid, OA
Simpson
Lambda Chi Alpha Sweetheart

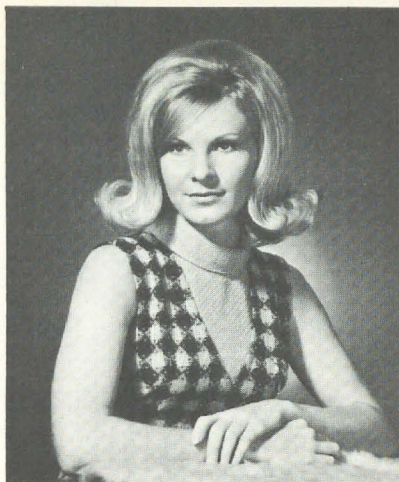

Vicki Lee, ZA
East Carolina
Summer School Queen
Homecoming, Buccaneer Courts
Phi Kappa Tau Sweetheart

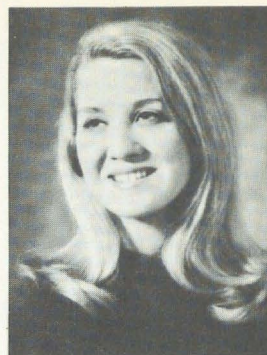

Diana Bruce, II
Middle Tennessee
Panhellenic President
Kappa Sigma Sweetheart

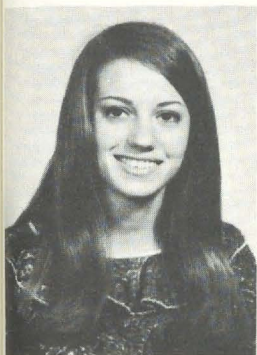

Carolyn Hammans, AE
Oklahoma State
Phi Kappa Theta Dream Girl
Daisy Mae

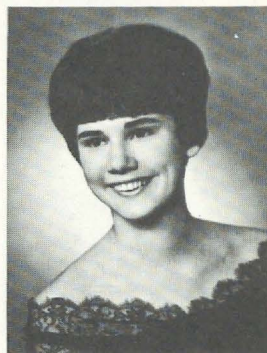

Jane Thomas, IT
Missouri Valley
Yearbook Queen
Sigma Nu Sweetheart

Fraternity Sweethearts

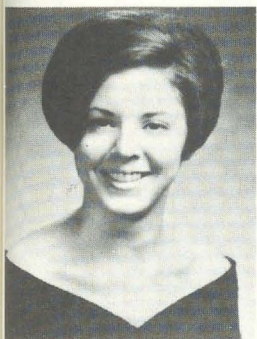

Barbara Rinehart, AΘ
Kentucky
Alpha Gamma Rho
Sweetheart



Xan Forrer, ΔΓ
Alabama
Phi Kappa Psi Sweetheart



Jane Vine, ZO
Wisconsin-La Crosse
Delta Sigma Phi Sweetheart



Vicki Duncan, ΓN
Eastern Illinois
Pi Kappa Alpha
Invitational Queen



Evelyn Buehner, ΔE
Queens
Alpha Lambda
Alpha Sweetheart



Judy Draine, TΔ
Penn State
Theta Xi Sweetheart

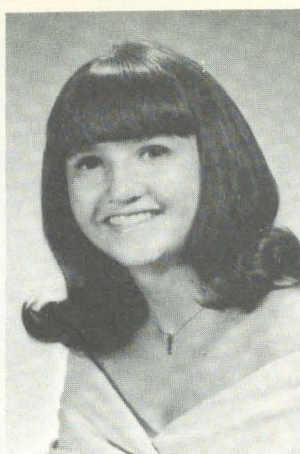

Judy Urbank, IK
Rider
Pi Sigma Epsilon Sweetheart



Jan Sutherland, I'O
San Diego
Delta Chi Sweetheart



Susan Majors, IN
Georgia Southern
Delta Tau Delta Sweetheart



Claudia Galbraith, Z
Nebraska
Triangle Sweetheart

Fraternity Sweethearts

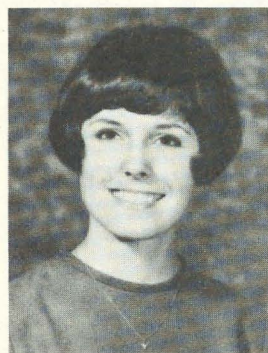

Donna Blount, EI
Fairmont
Tau Kappa Epsilon Queen



Mary Jo Cooley, BX
Wittenberg
Delta Sigma Phi Sweetheart



Kathy Burke, EΦ
Detroit
Sigma Pi Sweetheart



Janet Landry, KA
Francis T. Nicholls
Pi Kappa Alpha Dream Girl



Julie Runyon, EΦ
Detroit
Theta Xi Sweetheart

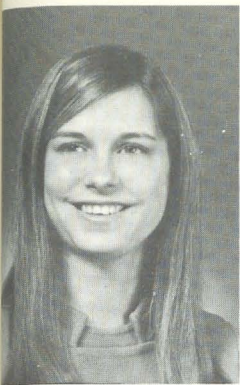

Mary Elizabeth Honaker, ΔT
Marshall
Kappa Alpha Rose

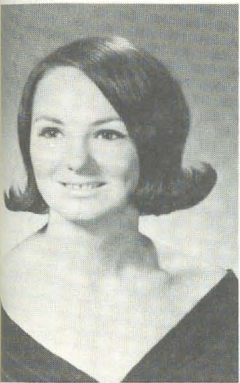

Judith Munt, ΔII
Eastern Tennessee
Kappa Phi Rose Girl

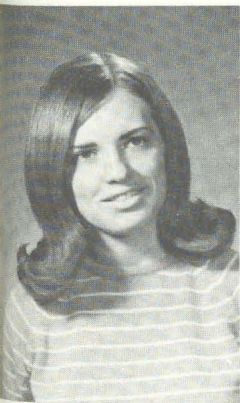

Cherry Holt, EI
Fairmont
Sigma Pi Orchid Queen

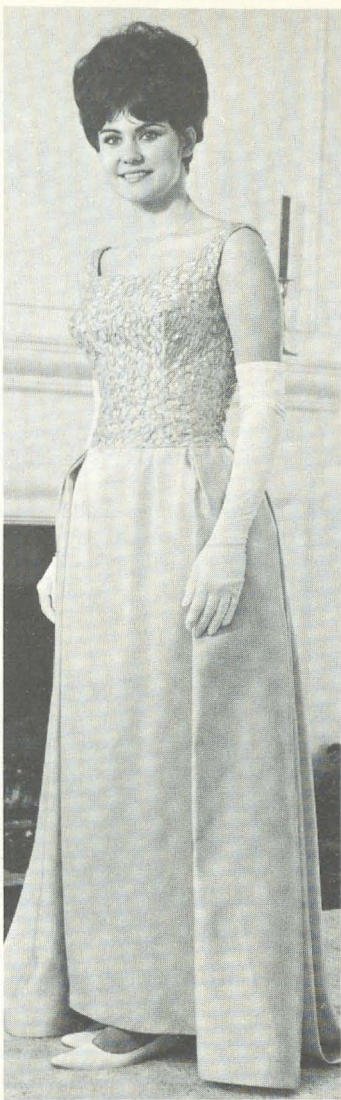

Judy Dozier, EII
Henderson State
Queen of Stars

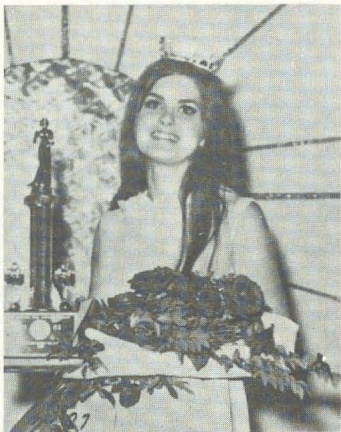

Mary Bentley, ΘO
Pan American
Miss Rio Grande Valley
Alpha Pi Omega Sweetheart

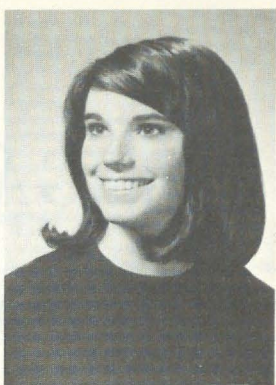

Cary Dennis, B Θ
Bucknell
Tau Kappa Epsilon
Sweetheart

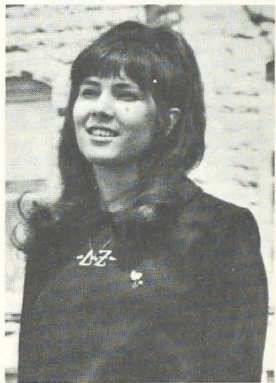

Virginia Van Vuran, IE
Wisconsin-Oshkosh
Sigma Tau Gamma
Sweetheart



Barbara Deziel, E Φ
Detroit
Tau Kappa Epsilon
Sweetheart

MAGAZINE SUBSCRIPTIONS

Where do you buy yours?

Is every member and friend of Delta Zeta aware of our National Magazine Program? Our national subscription service can handle orders for ALL Magazines, new or renewal and PUBLISHERS' SPECIAL OFFERS too.

It costs no more to order magazine subscriptions through Delta Zeta, and we receive a commission on every order that is placed through our office. Help our Endowment Fund and the College Chapter Building and Redecorating program by thinking DELTA ZETA when you think of magazine subscriptions.

**DON'T FORGET YOUR ZIP CODES
ON YOUR MAGAZINE ORDERS.**

DELTA ZETA SUBSCRIPTIONS

P.O. BOX 725

Concord, California 94522

Order Form

Date 19

Chapter to be credited

Address

Amount Enclosed \$.....

Please make checks payable to:
DELTA ZETA SUBSCRIPTIONS

Please Print

Magazine to be sent to:

Name of subscriber

Street

City & State Zip Code

NAME OF MAGAZINE

No. of Years ☐ New ☐ Renewal

Is this a gift? If so, write in name of giver here.

Street

City & State Zip Code

Gift Card ☐ No Card Sent Unless Requested
Card to arrive 19..... Card to be Signed
Birthday Christmas Anniversary General No Card



Cindy Cook, $\Theta\psi$, is shown receiving the Outstanding Senior Greek Woman Award from Mrs. McBurney, panhellenic advisor at Ashland College. This award is given to the Greek woman who has contributed the most towards the betterment of the campus. Cindy is a member of Kalon, Kappa Delta Pi and Who's Who.



At Iota Mu's Pink Cotillion Ball, the chapter announced an annual award honoring Jane Cornish who is upper left in the picture. A professor at Monmouth College, she was instrumental in bringing Delta Zeta's first chapter into New Jersey. Others in the picture standing are Prof. Phillips Jackson, Florence Hohnbaum Maier, $B\Theta$, Lincoln Niess. Seated: chapter president Cheryl Visano, Robert Peck, and Roberta Jolof, Iota Mu Social Chairman.

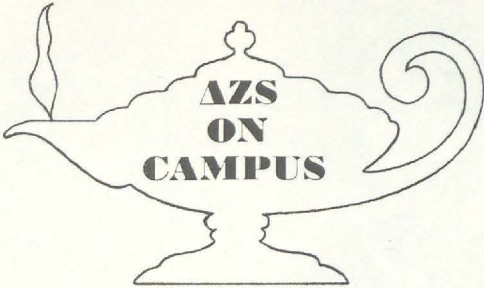

East

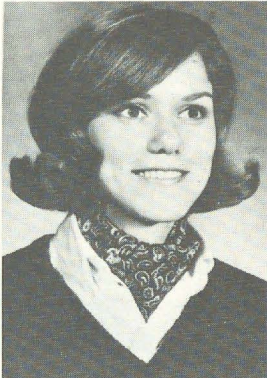

Signe Height, EI
Fairmont
Greek Week Queen

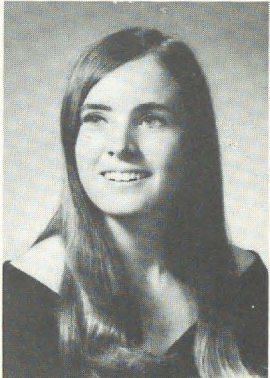

Cindy Markus, A
Miami, Ohio
Mortar Board
AWS Council

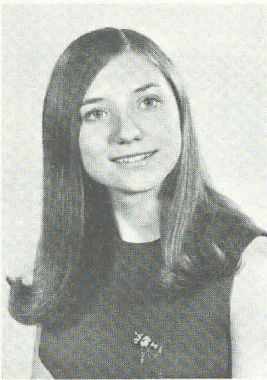

Martha Boatman, ΔT
Marshall
Union Board
Student Cabinet

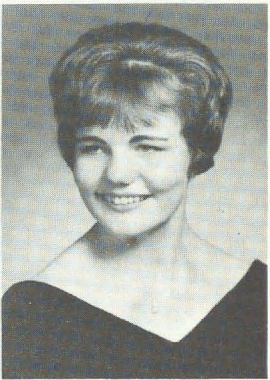

Lenore Baute, II
Alliance
Editor, Aquila, Hilltopper
Dean's List

Three Theta Zeta ΔZ s starred this year in the Akron University production of *Marriage of Figaro*. Carol Puckett was off stage in this scene, but Jayne Fleming is seen as Suzanna and Linda Hipple as one of the male leads. All three have starred in *Bye-Bye Birdie* and *The Messiah* and are active members of the University Singers, Choral Ensemble, Song Fest, in addition to other campus musical groups.

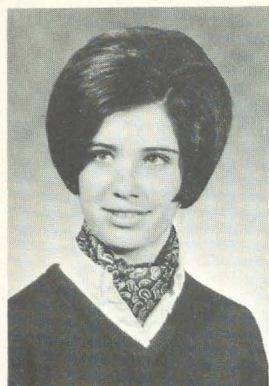

Margie Gaunt, EI
Fairmont
Junior Prom Queen

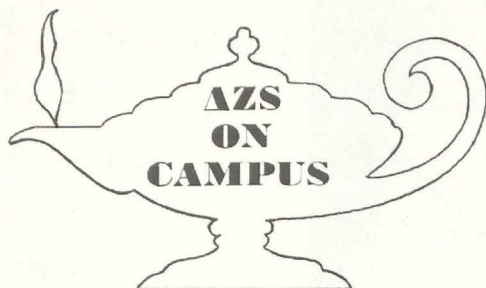

Jane Ellen Miller, ΔΥ
Marshall
Fagus, Student Cabinet
Editor, Focus



Carolyn Gallacher, ΘΨ
Ashland
May Queen
Student Senate Secretary

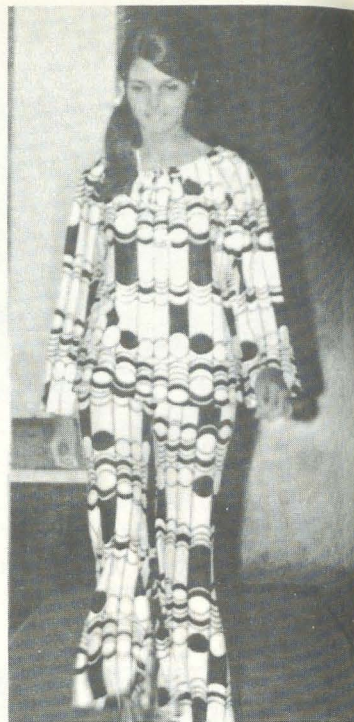

Cathy Gillin, Corresponding Secretary,
Theta Kappa chapter at Louisiana-New
Orleans, models a striking pants outfit
in campus style show.

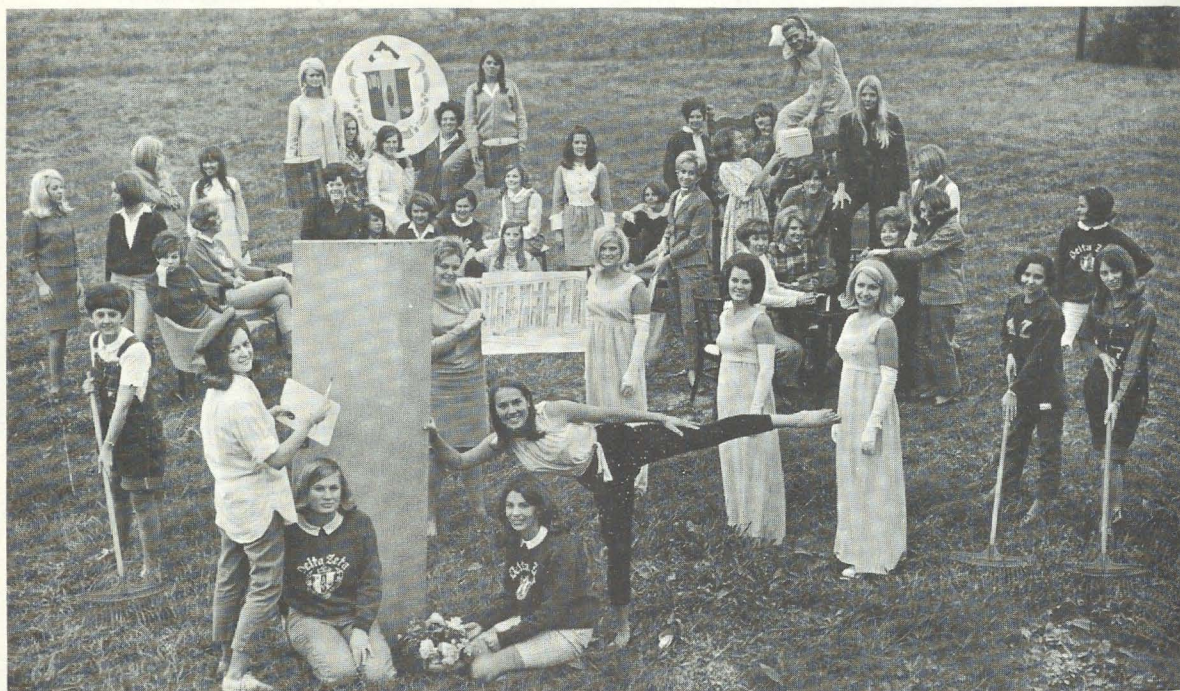

Zeta Lambdas at East Carolina anxiously await the growth of their new house. Having bought their land, they are busily making plans and thinking up fund raising projects.

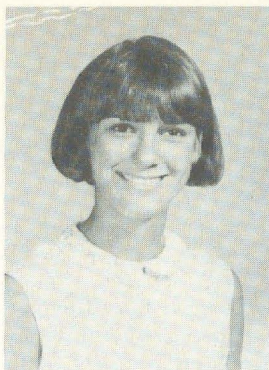
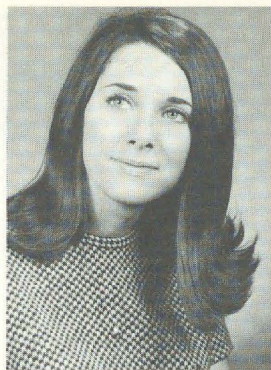
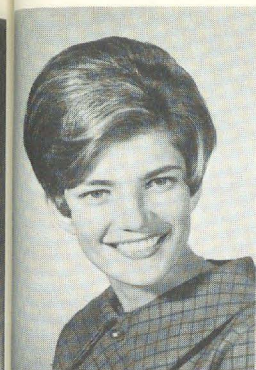

psilon Xi at State College of Arkansas boasts two popular campus girls. Carol Ann Conner on the left was chosen Arkansas' Miss Young Democrat. She is chapter president, Who's Who, Student Senate, Alpha Chi and Cheerleader Captain. Janice Garner on the right was chosen MOST BEAUTIFUL GREEK.

Beta Delta had two outstanding freshman women at the University of South Carolina. Carol Hancock, left, was elected President of Alpha Lambda Delta. Jeannine Smith, right was elected Historian of Alpha Lambda Delta and Secretary of the Sophomore class.

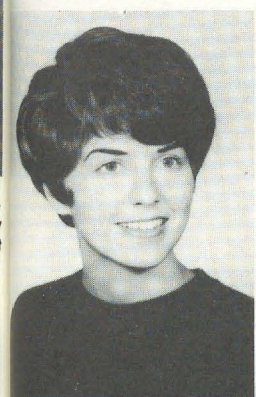

Yvonne Stone, AO
Brenau
Senior Honor Society

South

Betty Green, EB
Northwestern, Louisiana
Phi Kappa Phi
Purple Jackets
Dean's List

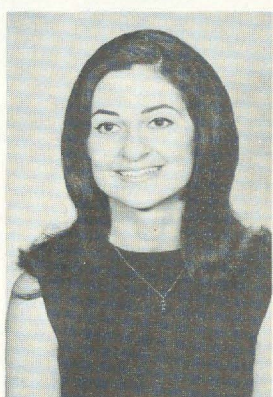

Beta Iota Chapter Officers for 1969 from the left: Beverly Pangle, Elizabeth Morris, Denie Smith, Sara Smith, Darlene Schwartz, Janis Young, Jo Anna Rogers, Linda Hartman, Glenda Perryman, Pam Casey, Kathy Waller, Sue Selby, Cynthia Campbell, Ann Tinscher, Brenda Smith, Debbie Kernan, Myran Morgan, Olivia Powell. Officers Rosalie Alexander, Cindy Potter, and Debbe Hill not pictured.

Three Crowns for Kappa Alpha

Three Delta Zeta girls from Kappa Alpha Chapter in Thibodaux, Louisiana, were honored with three of the most treasured titles bestowed on Nicholls State College coeds. The first of these was Frances Barbera, who reigned as *Queen Christopher* for the 1969 Mardi Gras season. *Christopher* is the largest and most popular Mardi Gras Ball in this area. The Queen of *Christopher* is chosen by King *Christopher* from among young ladies of Thibodaux and the surrounding areas. The President of Nicholls State College, Dr. Vernon Galliano, was King *Christopher* of 1969 and chose Frances as his queen.

Another cherished crown was awarded to ΔZ Candy Bush when she was named Miss Thibodaux of 1969. Candy took first place in both the Evening Gown and Talent Divisions of the Pageant, and represented Thibodaux in the Miss Louisiana Pageant. The second runner-up in the Miss Thibodaux Pageant was also a Delta Zeta, Janet Landry.

Christine Lumadue was the recipient of the third honor when she was crowned Miss Nicholls of 1969 at the college's annual Spring Formal. The title is given to the Nicholls coed selected by fellow students as the girl who has most contributed to the overall betterment of the college by her leadership, scholarship, personality, appearance, dependability, and participation in campus activities.

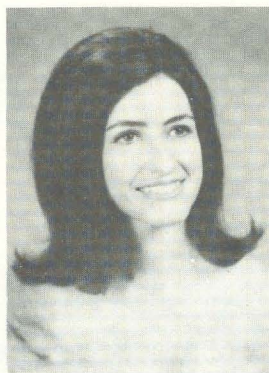

Further Alabama Confusion

The University of Alabama's Alpha Gamma chapter seems to have a talent for creating confusion. Last year the confusion was caused by three pledges, all Pat Smiths. Not only were they all pledges with the same name, but also two of the girls fathers held military positions. To avoid some of the dilemma when someone called for Pat Smith, they soon became known as Pat Smith, Army; Pat Smith, Air Force; and Patsy Smith, Civilian.

Alpha Gamma has a similar problem this year, only the names have changed. Two Debbie Taylors can be quite confusing, especially when they are both Debbie L. Taylor!

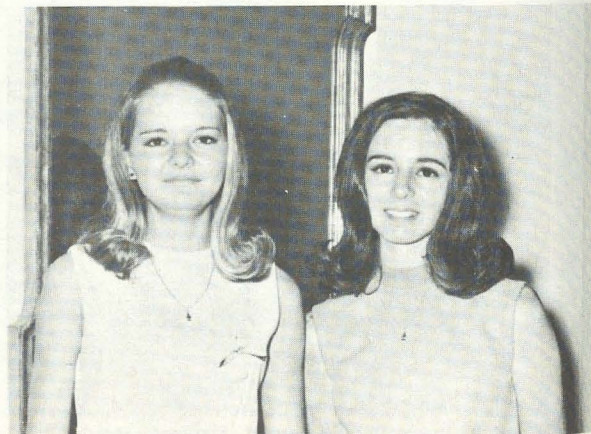

Debbie L. Taylor, AΓ, Debbie L. Taylor, AΓ

Midwest

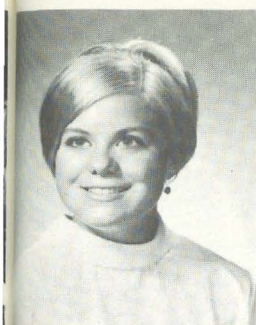

Maryn Volz, Δ
e Pauw
WS President
ngel Flight



Mary Lynn Coyle, ΘH
Creighton
Pi Delta Epsilon
Bluejay Editor

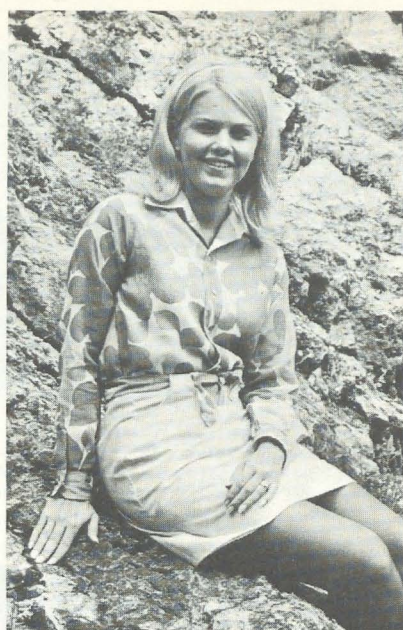

Jennifer Frewer, ΓX, Ball State, was crowned Miss Huntington Heritage Days and also received the talent award for her music.

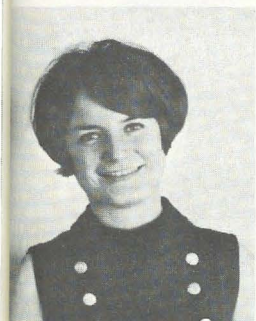

Holly Heuser, ΓΘ
Carroll
Kappa Delta Pi
Scroll
Lambda Psi Award



Kris Sengpiel, IE, is the first woman to receive the Jeffrey's scholarship in Marketing at Wisconsin State University-Oshkosh. She is a member of Golden Tassel honorary.

Kathy Alloway, Z
Nebraska
Outstanding Cadence Countess

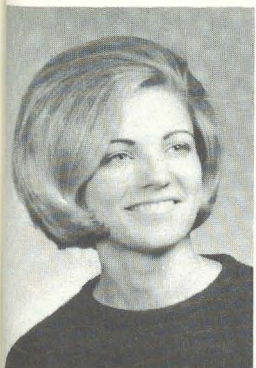
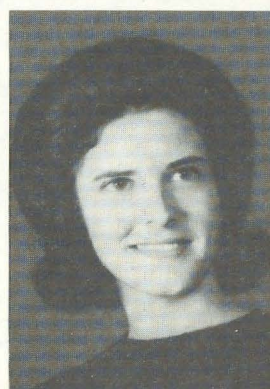

June Swanberg, BT
Nebraska Wesleyan
Cardinal Key
Mu Phi Epsilon



Mary Jo Underhill, ΕΩ
Wisconsin, Eau Claire
Kappa Delta Pi
Senior Honorary
Dean's List



Barbara White, IB
Dickinson
Panhellenic President
Student Council
Editor-in-chief



Barbara Kimball, ΓII
Western Michigan
Mortar Board



Rosalinda Villegas, ΘΘ, was chosen Miss Pan Americana and will represent the entire college at major events during the year and off campus. New head cheerleader, the 1970 Annual will feature her.



Gamma Xi chapter at New Mexico State University was well represented at the Women of Achievement Banquet last spring. Front row in the picture are the three Mortar Board members, Margaret Martin, Teresa Cook, and Laurie Griffith. In the back row chosen for the Junior honorary las Campanas are Becky Smith, Karen Bernard and Susan Miller.



Vicki Collard, ΔP
Miss Southwest Wind
Miss Highlands University



Sherry Smith, ΙΑ
Southwest Texas
Miss Southwest Texas
Student Senator
Dean's List



Mary Lee Miller, ΔΔ
Lamar Tech
Phi Kappa Phi
Pi Delta Phi
Phi Alpha Theta
Senator

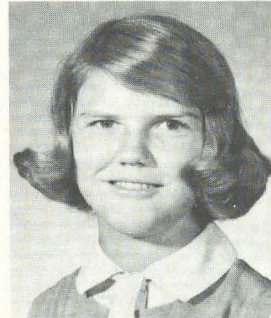

Judith Davis, ΓΥ
Oklahoma City
Cardinal Key

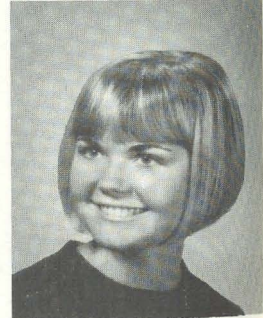

Sue Keebler, ΒΙ
Arizona
Mortar Board
Student Senator
Beta Gamma Sigma

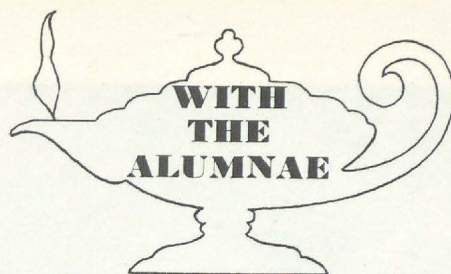

courtesy of Toledo Blade

Sally Miller, A., looks over her scrapbook of her hectic year teaching in Czechoslovakia.

The Toledo Alumnæ chapter is happy to have Sally Miller, A., as one of their new members. She comes with an aura of fame from her experience in Czechoslovakia this past year.

Miami University of Ohio has exchange teachers in most foreign countries. Sally completed her graduation requirements by attending summer school in '68 and decided she would like to go to Prague in the exchange program. Three others also signed up to teach in the International School for the children of diplomats.

Sally had already arrived in Scotland when the news of the Russian invasion stunned the world. Not knowing how or when she would get to Czechoslovakia, she was shuttled from embassy to embassy in four countries before she would up at an army base in Frankfurt, Germany. Prague embassy officials escorted her past Czech and Russian soldiers at the border without being checked.

It was two weeks after the invasion by them and Prague was tense as Soviet tanks patrolled the streets and angry young Czechs filled Wencelas Square. Street signs had been painted out and splashed with the names of Dubcek and Svoboda. Under the protection of the American Embassy, Sally was relatively free to explore the city, but the language barrier prevented much discussion with Czechs.

Despite all the tension in the city, Sally began her job as third grade teacher in the International School. Her greatest problem was communication with the sixteen pupils who spoke at least five languages. The outer turmoil did leave an impression on her eight year olds. Many of their compositions during the year conveyed a dislike of the Russians. Before the end of the school year, they had a famous visitor, Colonel Frank Borman, who described the Apollo program to the children.

Sally was free to go out and into the country since she was classified as military personnel. She visited Austria, Germany, Italy, Greece, and England.



4 H'ers honored Extension Home Economist Sandra Hart Horton, BK, at their annual Rally. She and Marshall Thompson, pictured, received honorary memberships. Since her retirement on the birth of her son Jay, Sandy concentrates on being a Midwest Public Relations Coordinator as well as College Chapter director for Beta Kappa chapter.

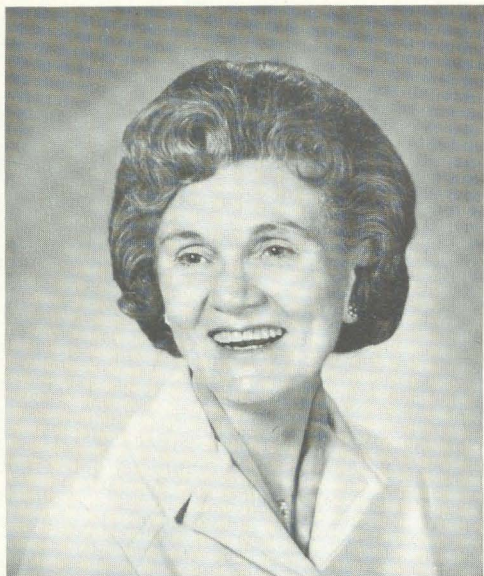

Catherine Van Velzer Cummings, AE, is Oklahoma State President for P.E.O.



Ethel Jones Boyce, BF, of Springfield, Illinois, is Altrusa International's President-Elect.



Des Moines Questers Dottie Ott Butts, E, Barbara Bear Smalley, TE, Kay Cochran Helbig, TE, and Marilyn McCulloch, TE, admire a table setting of Victorian frosted glass with enamel decoration.

Questers

Martha Culbert Kramer, BK, was recently elected State President of the Questers in Iowa. For those not bitten by the antique bug, this is an organization for women who want to know more about antiques and their origins. Martha belonged to the Ames group, but when she presided at her first State meeting in Des Moines, she met other Delta Zetas equally proud of their treasures.



Martha Culbert Kramer, BK, presents Beta Kappa House Mother Mom Fridley with a book on historic homes of America to add to the chapter library. In foreground is pink lustre tea set circa 1850 which belonged to Martha's great grandmother which she used for the Ames Questers tea.



Pan Am Airlines have two recent Delta Zeta graduates hostessing for their overseas flights. Left is Lynda West, AΣ, and right, Jeanne Richey, AT.



Jackson, Mississippi alumnae travelled 100 miles to spend Founders' Day with Epsilon Mu chapter. Rounding up the alumnae to join them are Diane Jones, EM, Mary Ellen Johnson Bourne, AΣ, Mary Tomblin Fairchild, EM, and Joan Thomas Bat, BB.



When Thelma Fay Jones received her Golden Rose certificate from Dorothy Pergande, AA, then president of the Chicago Alumnae chapter, she wore her original pledge ribbons. Thelma was a charter member of Tau chapter at the University of Wisconsin

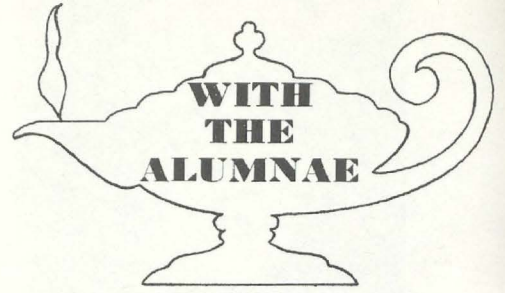

Midland, Texas, alumnae look through their "Delta Zeta Memories" scrap book after their Founders' Day observance: Barbara Echols Fogue, AT, Joan Berry Gauntt, AT, and Mary Skufca Conyers, EZ.



Kearney, Nebraska, Alumnae officers for the next two years are, standing: Julie Holmes Roach, BT, Editor; Nancy Gillespie Westerfield, ΔN, Panhellenic Secretary and Advisor.

Teacher

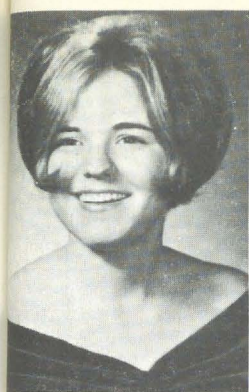

For many would-be educators, practice teaching is not the most pleasant of experiences but for Lynne Ellen Dodson, AT, this major requirement was fulfilled by spending eight enjoyable weeks in the comfortable climate and flower-filled country of Mexico. Along with 22 other University of Alabama students taking part in the Spring Latin American Student Teaching program, Lynne Ellen arrived in Mexico City with two years of high school Spanish and one in college, which she found of little help language-wise. Her teaching was done in the American School in Guadaijaro, 400 miles from Mexico City.

Home Economist

Jean Bell, ZA, has had her picture in the paper often since taking the job as Home Economist for the Jacksonville, Florida, Electric Authority. Her demonstrations for the company are very popular and she is busy at all sorts of meetings and workshops. She appears on Radio and TV programs, Home Shows, fairs, and talks to the youth groups and women's clubs in the area. Active in the Jacksonville Alumnae chapter, she is now serving as vice-president. She also is a member of the advisory board of Iota Omega chapter.



Singer

June Nightwine Branding was Music Chairman and sang for all the parties when she was in Gamma Omega chapter at Southern Illinois. Listed in Outstanding Young Women of America, she has continued her musical career teaching and performing. She was a leading soprano with the St. Louis Grand Opera Guild and the Mississippi Valley Opera Company. She has sung as guest oratorio and soloist and was a winner in the district Metropolitan Opera Auditions. She is studying the role of Tosca to be performed on the Southern Illinois Southwestern campus.



Saturday's Woman

The *Oakland Tribune* named Jean Lemmon, M, as its Saturday's Woman, an accolade given for outstanding civic achievement. An art teacher at the Anna Head School in Oakland, California, Jean participates in a team-teaching "adventure in performing arts" and serves as faculty advisor for their Country Fair, a carnival-dinner that attracts more than a thousand persons annually. Proceeds from the carnival go to the Red Cross, March of Dimes, Good Samaritan Home, and Thanksgiving boxes for the poor, plus the American Field Service.

Jean's interest in AFS is personal since she and her husband Jim are the host family for a Japanese exchange student. Bay Area Delta Zetas honored her in 1965 with the Dorothy Porter Miller award for her work as chapter advisor.



Missouri Honors Gertrude Hosey

Missouri Delta Zetas honored Gertrude Hosey, ET, last spring at their State Day by naming her the first recipient of the Missouri Alumna of the Year Award.

Miss Hosey was an integral part of Central Missouri College at Warrensburg, and upon her retirement from the active staff after 31 years of teaching, a new Woman's Dormitory was named for her.

The Board of Regents wrote: "In the retirement of Miss Gertrude Hosey the College has lost a scholar and a master teacher. For thirty years freshman students have had a sponsor who listened to all of their problems, advised them, helped them in many personal ways, and who led them in establishing the freshman loan fund. She is a counselor and an academic advisor par excellence. All students, from the children whom Miss Hosey has aided in remedial reading to the graduate students, have found encouragement and stimulation in her wise counsel.

"The College has been honored by her position on the State Board of Managers of the Missouri Congress of the National Congress of Parents and Teachers. Miss Hosey has faithfully served the Missouri State Teachers Association and the National Education Association. She is a member of a state committee in each of three organizations: Delta Kappa Gamma, AAUW and the Parent Teachers Association. She has been listed in Who's Who in Education for the past ten years."

In 1966 she was honored by Kappa Delta Pi when she received their Gold Honor Key. Her chapter of PEO contributed its gift to the new PEO centennial Building in her honor.

As an interesting sidelight to this sparkling teacher was a 1947 article which told of two women who at-

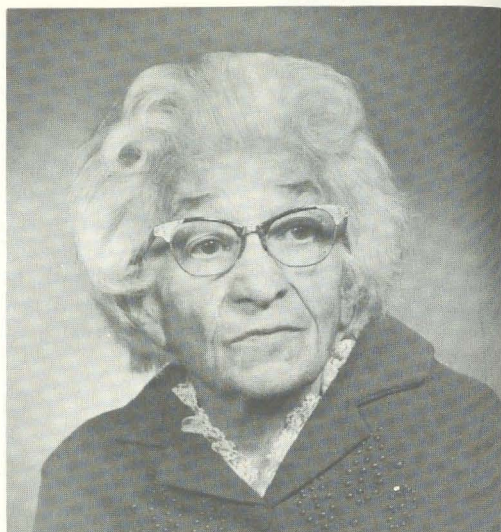

tended the National Education Association convention back in 1928. They listened with interest to W. F. Durand of Stanford University who advanced the theory that aviation can be interwoven into the general program of the school without "undue disturbance." Miss Hosey returned to her teaching and along with Miss Pauline Humphreys wrote a college bulletin on Aviation.

Miss Hosey was active in the founding of the Delta Sigma Epsilon chapter at Central Missouri, and was long its faculty adviser as well as adviser for the Alumnae chapter. When Epsilon Gamma of Delta Zeta was installed, she kept her close association and was a friend as well as adviser to the girls. The lovely piano in their new suite in the Panhellenic House was a gift from her.

As the Board of Regents so aptly put it, Central Missouri alumni and Epsilon Gamma Delta Zetas always ask "Is Miss Hosey here?"



Linda Medley, ΔZ president, serves as Mrs. Louise Mayfield, sponsor and Miss Gertrude Hosey, professor emeritus and Marjolin van Monsjou look on. Miss van Monsjou is attending CMS under a foreign exchange program financed by Delta Zeta's Gertrude Hosey scholarship.



Dr. Eugene Keffer, present counselor for Rho chapter of Kappa Delta Pi, presents the coveted Honor Key of the national education society to Miss Gertrude Hosey for the many years of service to education.

Olive Pattison Publishes The Undelivered

"ORB suggests global," an editor at Revell, Publishers, remarked. It does. Also, the same letters form the initials of Olive Ruth Brown Pattison, Omicron '38, who is a global traveler. She has lived in Central America, the Middle East and the Far East and has visited thirty different countries, yet her book, *THE UNDELIVERED*, is not a travel log. It is a novel which concerns the hopes and aspirations of the varied peoples of our world. Set in the undated future, it unifies mankind in surprising detail and unlike George Orwell's *1984* offers great hope.

With all thinking people, Olive was concerned about where our world is heading, and six years ago she set herself the task of writing about it. All around her were people were turning to clairvoyants, to astrology, to spiritualism for answers. Olive, whose father was a minister (Ph.D. in theology, magna cum laude), turned to the Bible.

Approaching the Biblical prophecies with new and specific questions, she discovered fascinating answers. Reasoning that, if the ancient prophets actually saw visions of the future as they stated, they would have been stultified in describing what they had seen except in terms of nature with which they were familiar. Words categorize the concepts of nuclear fission, propeller jet propulsion or rocket blast-off simply hadn't been coined, nor had terms describing electronics or economics common to our modern vocabulary. However, she disciplined her imagination by following exactly the stated meaning of each symbolism employed in the prophecies, all of which are somewhere explained in the Scriptures. An exciting picture emerged encompassing details we see in our daily headlines. She used the King James Version of the Scriptures because of its marked parallel to the Catholic Douay Version, the Jewish Holy Writ and the Dead Sea Scrolls. Ideas became apparent that have been only partially envisioned by Ecumenists, others that have been predicted by such great minds as that of Pierre Teilhard de Chardin and even the concept of a speed greater than light, which was theoretically established by physicist-mathematician Dr. Gerald Feinberg of Columbia University after her book had been accepted for publication.

Around this background, she wove a story that is as full of action as it is of ideas. The result is a novel which her publishers think will be intriguing to both Christians and non-Christians alike; truly original, tremendously exciting and possibly controversial. A book to be read for pure pleasure or to be quoted and argued for ideas.

During her undergraduate years at the University of Pittsburgh, Olive had several poems published in *THE LAMP* and worked on the *PITT NEWS*. She completely rewrote the University Panhellenic handbook of which she was editor-in-chief. However, it was her lifelong ambition to be a novelist. She began seriously working on her first novel about ten years ago. *THE UNDELIVERED*, her second book, will be her first published novel. She is now condensing and rewriting her first novel.

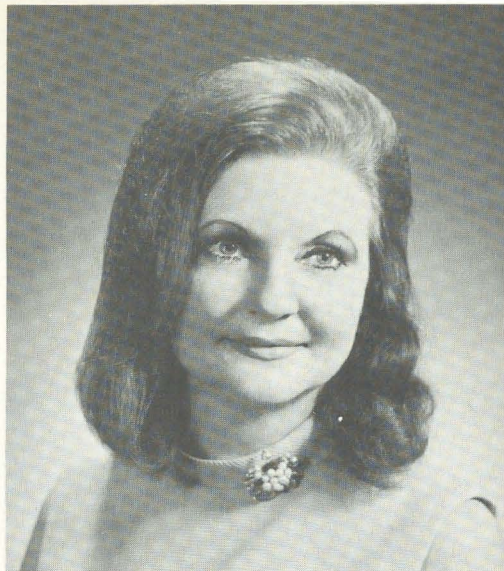

Olive Brown Pattison, O

After graduation from the University of Pittsburgh, Olive married John Barkley Pattison, Jr., a recent graduate of the United States Military Academy at West Point. From their Stateside honeymoon he took her to his first duty station in Panama. The tropics and the Canal delighted her, but she was most interested in the international flavor of Christobal. It was here that her husband gave Olive an idea which was to become a basic tenet of the book. They were discussing space travel and the relationships of speed with mass way back there in 1938! Olive laughs and declares, "The prophets wrote of it thousands of years ago, long before Jules Verne."

When World War II was over, Olive joined her husband in the Philippines. With several other couples, they purchased a surplus airplane and Pat taught her both basic aerodynamics and to fly. They still debate who got the biggest thrill from her first solo, herself, or her husband standing by on the ground, watching while he held the hand of their two year old son clasped tightly in his own.

After tours in Colorado Springs and in Monterey, California, where Pat studied the Chinese language and Olive picked up a bit of it, the Pattisons were sent to Afghanistan where Pat was the first Air Attache ever to be so assigned from any nation. Olive greatly admired the Afghan people, in fact she received a letter of commendation for her contribution toward furthering Afghan-American friendship from our government.

The Pattisons traveled throughout Afghanistan. "We practically lived Michener's *THE CARAVAN*," she says. While camping, they were entertained by nomads, who performed tribal dances for them and invited them for a meal. The chief proudly displayed a Roosevelt dime, which probably was destined to join the collection of coins adorning his favorite wife's forehead.

Back in Washington, D.C., Olive served for a time as Co-editor of the Air Force Wives Newspaper, but on their transfer to Norfolk, Virginia, she devoted herself to composing a novel. She was still writing and rewriting it when they were transferred to the University of Idaho. As Professor of Air Science there, Pat taught a course in Astronautics which Olive avidly followed. This training combined with her previous aeronautical experience and added to the knowledge gained from their travels all were of great value to her work on her second book, *THE UNDELIVERED*.

Orchids and Candles



Gladys Nelson Whitesell, Y

A former Y.W.C.A. secretary, organizer of the Clearwater Junior and Senior High School PTA, and a Phi Beta Kappa at the University of North Dakota, found a new interest with a Christmas present of a blooming *Cattleya* orchid. That was twelve years ago, and Gladys Nelson Whitesell, Y, has been growing orchids ever since. She became an active member of the Florida West Coast Orchid Society in 1958, since then holding many offices in this group of 400. She was recently elected president.

Gladys is also a member of the American Orchid Society and travels to shows twice a year. Flowers from her Evening Star 22 "Largo", a lime green *Cymbidium*, were winners at the Orchid Society shows and were also named "Best in the Show" at the Inter-American Orchid Exposition at Medellin, Columbia in South America, which has been called the "capital of the world of orchids".

In 1966 Gladys attended the World Orchid Conference at Long Beach, California, which convenes every three years. For the next conference, to be held in 1969 at Sidney, Australia, she will take her blooms via Hawaii, the Fiji Islands and New Zealand. As whole plants create travel problems, most exhibitors take only blossoms to shows.

Mrs. Whitesell pioneered the growing of the *Cymbidium* in the Florida outdoors where they bloom extremely well. She is a past president of the Garden Club of Largo, a member of the Pinellas County Horticulture Club, and has donated much of her time to the Botanical Garden near Largo.



Rowena Lockridge James, A

Rowena Lockridge James, A, has won a most unusual title. She surprised herself, family and friends by becoming the champion candle maker of the year, an accolade presented at the Sugust convention of the International Guild of Candle Artisans held in Kansas City.

Mrs. James, who resides in Syracuse, Kansas, part of the year and in McAllen, Texas, the rest of the year, started making candles just as a hobby or means of keeping the gift list filled with usable items. She says that it serves a great therapeutic service if one is married to an extremely avid golfer and fisherman and does not partake in either sport. She also finds that candle-making can be a business enterprise because candles have become a genuine fashion item in themselves.

Although she does have a demand for her candles commercially and makes as many as she can find time for, her husband says it turns out to be a nice capital-loss at income-tax figuring time. (Editor's Note: Husbands seem to take a dim view of wife's hobbies which require materials!) There are times when it seems she has candle makings all over the house but she operates from three primary areas, a finished basement, the kitchen or a roomy back porch.

Competition at the annual meeting proves stiff, she reports. Points seem to be earned by a combination of perfection in pouring and unmoulding, coloration, design, originality and attractiveness. In the picture Rowena is shown with her three favorites. Left is a strawberry pink trimmed with wax leaves, berries and blossoms, and scented with strawberry essence. The center candle is moss green with hand made poppies and a textured black and gold beeswax type.

When Lambda chapter was installed on the Kansas State campus she not only furnished candles for the initiation ceremonies and decorative ones for State Day held at Manhattan that year.



Norma West Henderson, A

A founder and first president of the St. Louis Alumnae chapter is Norma West Henderson, A, who also organized Patrick Henry chapter as that city's first Young Americans for Freedom group.

She was responsible for many flag exhibits locally while serving a three year term as National Vice-Chairman of The Flag of the United States committee of DAR. Many teachers brought classes to see the exhibit at the Visitor's Center in the old St. Louis post office, and 3000 Flag Code leaflets were distributed. During this same term, Grace before Meals "tents" were placed on St. Louis restaurant tables containing patriotic statements.

Last April she received the Freedom's Foundation at Valley Forge award for her community programs. She is listed in Who's Who as a prominent Midwest woman. In 1968 she was appointed to serve on the Women's National committee of the Supreme Court Amendment League by congressman John R. Rarick.

Now serving her second three year term as National Vice-chairman of DAR's Constitution Week committee, she was the recipient of that organization's national award at its Continental Congress in Washington, D.C.

Norma's community activities are enormous and she is very proud of her family which is honored in the Historical Publication Society's book on the 500 First Families of America. Members of her family established the Blewett Foundation in St. Louis, which later established the Blewett School of Music at Washington University. Blewett high school was named for her great uncle who was Superintendent of Schools for many years.

A bit of human interest is the fact that Norma was so-named (at her father's insistence) because her mother had played the entire score of the opera Norma as her graduation recital from the Cincinnati Conservatory of Music.

Puppets and Patriotism



Linda Carmichael Ball, BK

Linda Carmichael Ball moved to Decatur, Illinois, and found a new career for herself. In Marshalltown, Iowa, she had taught first grade and worked with the Head Start program. Now she is Miss Linda at nine o'clock each morning on Station WAND Television. Her Romper Room program in color is for preschool children and done live with six children who participate in her teaching games. Her success and ability is graphically pointed out each day by the amount and content of the mail she receives from her young students. While a graduate of Drake University, she started at Iowa State so both Gamma Epsilon and Beta Kappa chapters claim her.



DELTA ZETA'S MEMORY BOOK

Many contributions have been made to our National Philanthropy Fund through the beautiful Memory Book kept in our National Headquarters. When contributions are sent, names are inscribed in the book, and a card sent to the family. What better way to honor friends or relatives who have passed away? A minimum contribution of five dollars is suggested to cover the cost of the lettering and allow for a contribution to either the general Philanthropic fund or a specific project which you might like to name.

The following contributions have been received in this past year and these names added to Delta Zeta's Memory Book:

Lynda S. Skavlen
by Bartlesville Alumnae
Mabel Garrison
by Ypsilanti Alumnae
Robert Greenleaf
by Des Moines Alumnae
G. Elle
Roberta Kruehl
Elsie Shankle
Genevieve Leveton
Grace Warrensford
Dr. L. Feike
by Portland Alumnae
Mrs. R. E. Williams
by Judith Morris
Marjorie Bryant
by Long Beach Alumnae
Angelyn Clarke
by Omicron Alumnae

Ralph Maier
by Rose Kraemer
Carol Brinser
Celia Nelson
Mrs. B. Vanderbilt
Florence Barker
Northern New Jersey Alumnae
Helen Mutchler
Jane Tallsen
Fanwood College Womens Club
Elizabeth James
Helen McCoy
Violet Ironmonger
Westfield New Jersey Alumnae
Mrs. O. Swan
by Alpha Zeta Chapter
Lawrence McCormack
by Mrs. Ralph Maier
Harriet Gerbath
by Hazel Gerhardt

A GIFT TO THE DELTA ZETA MEMORIAL FUND

In Memory of _____
(Print Name in Full)

Send Remembrance Card to _____
(Print Name in Full)

Street _____ City _____ Zone _____
From _____
(Print Name of Donor)

Street _____ City _____ Zone _____

Was the deceased a Delta Zeta _____ Chapter _____ Class _____

Amount of Check Enclosed \$ _____

Please mail to

DELTA ZETA NATIONAL OFFICE
Suite Six Hundred
Twenty-one East State Street
Columbus, Ohio 43215

Mary Davis
 by Doris Riede
 Thur Swanson
 by Myra Pickering
 na Larine
 by Oakland Alumnæ
 nthia Charles
 by North Philadelphia Alumnæ
 Williamson
 by Mary Williamson
 net Shirley Hiatt, AB
 len Dunbar
 mnie Letsinger
 by Indianapolis Alumnæ
 rtha Jensen
 edrick Hine
 rold Mullen
 endell Kellogg
 ed Heckle
 etty Hampikian
 by Detroit Alumnæ
 illiam Coons
 by Augusta Kelleway
 ace Hutchison Spiking, M
 by Bernice Gale
 rs. George O'Brien
 by Sigma chapter
 nda Robert Mack
 by Barbara Allen
 ursa Macready
 by Montgomery Alumnæ
 mma Statz
 by Indianapolis Alumnæ
 atherine Wilson
 r. Boesch
 ifton Spear
 len Adams
 by Oakland Alumnæ
 lia Herbert
 by L. Piner
 elyn Granette
 by M. Hanley
 rs. Glen Drake
 by Austin Mothers Club
 by Katie Blanche Stallworth
 dith Hodonan
 by Iota Pi chapter
 illiam Woodson
 by Birmingham Alumnæ
 dna Workman
 by Florence Maier
 rs. Wayne Young
 rs. John Fyock
 rs. Kable
 rs. Rowell
 rs. John Sullivan
 ark Walsh
 by Portland Alumnæ
 r. S. Holstein, Jr.
 by Orlando Alumnæ
 eorge Smith, Sr.
 by Flame Fantasy Committee
 oberta Jones
 by Lincoln Alumnæ
 r. William Case
 by Mrs. William Case
 uth S. Jones
 by Mary Maxfield
 lexander Abraham
 by Toledo Alumnæ
 uth Dary Long
 by Manhattan Alumnæ
 arolyn Clark
 dna Leaver
 arbara Mason
 Margaret Knudson

Mary Ellen Goodman

On the death of Delta Zeta's 1963 Woman of the Year, Mary Ellen Hoheisel Goodman, AX, both Houston, Texas, newspapers wrote editorials on her passing. The Houston Post of August 27 wrote:

"Dr. Mary Ellen Goodman, noted Houston cultural anthropologist, was that rare person who practiced what she preached. What she preached was that man is not just a creature of his culture or environment, he is equally a creator of it.

"In times when there is increasing emphasis on viewing people as victims or products of the conditions to which they are subjected, Mary Ellen Goodman not only believed that human beings are more than passive agents to be acted upon by the world, she demonstrated in her own life that individuals can—and are—very much actors and shapers of their world.

"Dr. Goodman, a professor of anthropology and sociology at Rice University, kept shaping and asserting right to the end. Despite a lengthy illness, she retained an indomitable spirit that refused to sag. She kept working on her research, on her books on her most current interest in Mexican-Americans, particularly those in poverty.

"This unusual woman was no ivory tower theorist. She was problem-oriented, and the number of community projects and organizations that she gave herself to provides abundant evidence of her strong conviction that identifying and talking about problems is not enough—people must assume responsibility for solving them."

And quoting from the Houston Chronicle: "She was interested in the proper development of the world's most precious possessions—its children."

Margaret Kirkpatrick
 Alice Jex
 Jane McKnight
 by Salt Lake City Alumnæ
 Raymond Nolop
 Dr. Fredrick Smith
 Mrs. Virginia Peters
 by Katie Blanche Stallworth
 Margaret Maloney
 by Berea Alumnæ
 Ouida Hughes
 by Alpha Gamma chapter

Flame Eternal

Founders

ALPHA LLOYD HAYES, 1880-1962
MARY COLLINS GALBRAITH, 1879-1963
ANNA KEEN DAVIS, 1884-1949
JULIA BISHOP COLEMAN, 1881-1959
MABELLE MINTON HAGEMAN, 1880-1929
ANNE SIMMONS FRIEDLINE, 1879-1932

Grand Patron

GUY POTTER BENTON, D.O., LL.D.

Alpha

Effie Gale Abraham '13

Beta

Ruth Brace Knapp '16

Iota

Helen Frances Hadish '27

Pi

Ella Snook Vissering '19

Psi

Ruth Bell Doub '16

Alpha Alpha

Margaret Knauer Zaring '23

Alpha Pi

Anna Johnston Howle '24

Alpha Phi

Jacqueline Vandeventer Savage '35

Alpha Chi

Hazel Grace Hicks Healy '39

Beta Alpha

Joyce Sutcliffe Bowen '48

Norma Carroll Dahl '48

Delta Omicron

Edith Bloomer Howard '22x

Zeta Psi

Bonnie Sue Noble '67

Dr. Russell Costello

Delta Zeta has lost a big brother with the death of October 12 of Dr. Russell Costello, husband of Evelyn Adams Costello, N, former national president. A high light of both the recent St. Louis convention and the Chicago convention in 1958 was the program given by him on the problems encountered on college campuses. His discussions of sex, alcohol and drugs with their cause and effects brought forth many a pertinent question. An authority in his field of medicine, Delta Zeta was indeed privileged to have his personal help and valuable time.

A practicing neuro-psychiatrist in the Detroit area for many years, Dr. Costello was a consultant for the police department as well as hospitals and medical schools. Boarded in both neurology and psychiatry, at home he was an artist and a musician. His decorations in metal work added to Delta Zeta banquets and some of our earliest silver awards were both designed and executed by him.

In the will of Margaret Knauer Zaring, AA, the Delta Zeta National Scholarship Fund was given \$1000. Alpha Alpha chapter Association at Northwestern University, Evanston, and Beta Xi Association at Auburn also received bequests. Peg was a winner of the Achoth award for her long service to Delta Zeta on many local levels. Before her retirement she had been head resident at Auburn University.

Delta Zeta Sorority

Founded at Miami University October 24, 1902

NATIONAL COUNCIL

President Betty Heusch Agler (Mrs. B. H.), 895 Manor Lane, Apt. C, Columbus, Ohio 43221
President (Alumnæ) ... Katie Blanche Masters Stallworth (Mrs. Harry G.), 2601 Westover Road, Austin, Tex. 78703
President (College Programs)
President (Membership) Elizabeth Baker Devereaux (Mrs. Chas.), 5 Worthington Lane, Parkersburg, W.Va. 26101
Treasurer Lisbeth Innis Francis (Mrs. Robert), 2508 Belle Terre Dr., Birmingham, Ala. 35226
Secretary (Extension) Grace Pritchard Gorham (Mrs. C. A.), Box 1723, Tulsa, Okla. 74101
National Panhellenic Conference Delegate Mary Lou Ragel Vineyard (Mrs. Philip), 2970 68th Ave. S., St. Petersburg, Fla. 33712
..... Gwen Moss McKeeman (Mrs. Robert L.), 5517 South 74th East Ave., Tulsa, Okla. 74145
Director (Area East) Marion Hohnke West (Mrs. George G.), Hemlock Acres, R.D. 2, Punxsutawney, Pa. 15767
Director (Area South) Beverly Baldwin Burnsed (Mrs. A. D.), 511 Woodward Dr., Lakeland, Fla. 33803
Director (Area Southwest) Cynthia Lundy McCarty (Mrs. A. W.), 3102 E. Earll Dr., Phoenix, Ariz. 85016
Director (Area Midwest) Rhea Freidell Schultz (Mrs. Jacob F.), 5610 Tupper Lake Dr., Houston, Tex. 77027
Director (Area West) Cynthia Lundy McCarty (Mrs. A. W.), 3102 E. Earll Dr., Phoenix, Ariz. 85016
Director (House Corporations) Mae Banker Dickinson (Mrs. C. A.), R.D. 3, Slippery Rock, Pa. 16057
Director (Public Relations) Florence Hood Miner (Mrs. Arthur J.), 1040 Avenue H, Nevada, Iowa 50201
President Grace Mason Lundy (Mrs. H. M.), Route 1, Box 212, Bloomington, Ind. 47401

NATIONAL HEADQUARTERS

Executive Secretary—Betty Heusch Agler (Mrs. B. H.), Suite 600, Twenty-one East State Street, Columbus, Ohio 43215

NATIONAL FIELD CONSULTANT

Gertrude Murphy Meatheringham (Mrs. V. H.), Route 1, Kennesaw, Ga. 30144

TRAVELING SECRETARIES

Reryl Elder, Cynthia Nosky, Peg Portscheller, Lynda Shoemaker, Ann Sunstad, Sue Winstead.

AT BOARD OF TRUSTEES OF THE LAMP FUND:

Chairman—Helen Woodruff Nolop (Mrs. Ray) (1970); 313 N. 27th Street, Phoenix, Ariz. 85016; Betty Heusch Agler (Mrs. B. H.) (1970); Dorothy Varley Breitweiser (1972) Mrs. Roy; Violet Sharratt Whitfield (1970) Mrs. R. H.; Miss Irene Boughton (1972); Grace Pritchard Gorham (Mrs. C. A.) (1970); Mae Banker Dickinson (Mrs. C. A.) (1970)

STANDING COMMITTEES

Connade Club—Edith Johnson Mancari (Mrs. Frank), P.O. Box 621, Holden, W.Va. 25625
Institution and Procedure—Lucile Crowell Cooks (Mrs. Rudolf O.), 15830 Van Aken Blvd., Apt. 401, Shaker Heights, Ohio 44120; Alumnae By Laws, Mrs. L. D. Olson, 10648 Balboa Dr., Sun City, Ariz. 85351
History and Ritual—Grace Mason Lundy (Mrs. H. M.), R.R.1, Box 212, Bloomington, Ind. 47401
Library—Florence Hohnbaum Maier (Mrs. Ralph H.), P.O. Box 456, Westfield, N.J. 07091

COMMITTEES

Activities—Jane Gustafson Jones (Mrs. H. Richard), 230 Stradling Rd., Muncie, Ind. 47304
Awards—Judith Noble Lacasa (Mrs. Jaime), Route 2, Hickory Grove Park, Ames, Iowa 50010

Carville—Shirlyn Chaffin, 4431 Danforth Rd., Columbus, Ohio 43229

Convention Chairman—Gertrude Murphy Meatheringham (Mrs. V. H.), Route 1, Kennesaw, Ga. 30144

Endowment Fund—Verne Fimeck Duda (Mrs. Michael), 641 Farview, Greensburg, Pa. 15601

Gallaudet—Janis Ratzlow, 2315 Nueces, Austin, Texas 78705

Magazine—Engelyn Brown Tourtelot (Mrs. Charles H.), P.O. Box 725, Concord, Calif. 94522

Memory Book—Miss Ann Phillips, Suite Six Hundred, 21 E. State St., Columbus, Ohio 43215

Membership—Mary Lou McConaughy Barth (Mrs. William T.), 1720 Tennyson, Dayton, Ohio 45406

Navajo Project—Shirlyn Chaffin, 4431 Danforth Rd., Columbus, Ohio 43229

Newsletter—Florence Hood Miner (Mrs. Arthur J.), 1040 Avenue H, Nevada, Iowa 50201

Order of Golden Rose—Irene C. Boughton, 3801 N. Meridian, Apt. 306D, Indianapolis, Ind. 46208

Personal Loans and Scholarships—Elaine Smith Scott (Mrs. N.K.), 1260 E. 30th St., Tulsa, Okla. 74114

Convention Parliamentarian—Amanda Thomas, 1800 N. Devon Road, Columbus, Ohio 43227

Pledge Training—Diana Parks Rice (Mrs. David), 5851 Buena Parkway, Haslett, Mich. 48840

Philanthropy—Aid to the Deaf and Hard of Hearing Co-Chairmen—Margery Belch Brownell (Mrs. Richard), 320 21st St., Manhattan Beach, California 90266; Patricia Heneghan Pelkofer, 252 S. Winebiddle Street, Pittsburgh, Pa. 15224

Province Conference and State Day Coordinator—Maurine Dunlap Carlson (Mrs. C. Russell), 819 Oak Ave., Aurora, Ill. 60506

Scholarship—Ellie Bakosh Gregorich (Mrs. Edw.), 2821 Palmerston, Troy, Mich. 48084

Social—Jean Baughman Wessel (Mrs. John), 227 Queensbury Road, Apt. 2, Huntsville, Ala. 35802

Sorority Education—Sue Johnson Chappell (Mrs. Wm. Bruce), 4421 Granada Blvd. #221, Warrensville Hts., Ohio, 44128

Standards—Lois Westerman Schrank (Mrs. Benjamin), 5184 Meadow Wood Blvd., Cleveland, Ohio 44124

* Alumnae chapters not chartered

PROVINCE I—Maine, Vermont, New Hampshire, Massachusetts, Connecticut, Rhode Island

Province Collegiate Director: PAULETTE MONTESI MITCHELL (MRS. FORREST R.) 19 Gravel St., Mystic, Conn. 06355

Chapter/School
AT—Univ. of Maine
BA—Univ. of Rhode Island
PB—Univ. of Connecticut
AI—Tufts Univ.
OT—Univ. of New Hampshire

President
Carol Brown
Christine Sander
Bonnie Spencer
Linda Aslanian
Patricia Wigg

Chapter Address
426 Penobscot, Orono, Me. 04473
DZ House, 18 Fraternity Circle, Kingston, R. I. 02881
DZ House, Univ. of Conn., Storrs, Conn. 06268
Haskell Hall, Jackson College, Medford, Mass. 02155
DZ House, 25 Madbury Rd., Durham, N.H. 03824

College Chapter Director/Address
Miss Claire S. Sanders, 123½ Maine St., Orono, Me. 04473
Mrs. Dale Brown (Nancy), 14 Oak St., Wakefield, R.I. 02879
Mrs. John Hill, Jr. (Barbara), 8 Ellise Rd., Storrs, Conn. 06268
Miss Sandra Szymczak, 37 Elliott St.—2nd rear, Danvers, Mass. 01923
Miss Judith Simpson, 53 Franklin St., Derry, N.H. 03038

Province Alumnae Director: DIANNE FELLOWS GUILD (MRS. DOUGLAS) 16 Andrew Drive, South Burlington, Vermont, 05401

Chapter
*Bangor, Me.—Mrs. Gene Carter, 12 Norfolk St., Bangor, Me. 04401
Fairfield Co., Conn.—Mrs. Edward Gill, 53 High Point Rd., Westport, Conn. 06880
Hartford, Conn.—Mrs. David Smith, 48 Wells Rd., Granby, Conn. 06035

Chapter *President/Address*

State Membership Chairmen: Maine—Mrs. Donald Wilson, 775 Stillwater Ave., Old Town, Maine 04468
Vermont—Mrs. Raymond Gradual, 105 Lawrence Rd., Derry, N.H. 03038
New Hampshire—Mrs. Raymond Gradual, 105 Lawrence Rd., Derry, N.H. 03038
Massachusetts—Mrs. William Barth, 1720 Tennyson Ave., Dayton, Ohio 45406
Connecticut—Mrs. Edward Gill, 53 High Point Rd., Westport, Conn. 06880
Rhode Island—Mrs. James H. Crossley, 40 Farmland Rd., Warwick, R.I. 02889

PROVINCE II—New York and New Jersey

Province Collegiate Director: CELESTE MICKIEWICZ AUGUSTINE (MRS. WILLIAM V. JR.) 428 Chestnut St. #7A, Roselle Park, N.J. 07204

Chapter/School
AZ—Adelphi Univ.
IH—Hunter College
AE—Queens College
IZ—St. John's Univ.
IO—Niagara University
IK—Rider College
IM—Monmouth College

President
Cathy Meyer
Jeanne Gastauer
Barbara Largan
Lois Hanuszek
Maureen Mooney
Doreen Lippin
Cheryl Pisano

Chapter Address
6930—61st Rd., Middle Village, N.Y. 11379
67—19 Myrtle Ave., Queens, N. Y. 11227
12 Hazel Place, Floral Park, N.Y. 11001
43—31—170th St., Flushing, N.Y. 11358
Hotel Niagara, 5th floor, Niagara Falls, N.Y. 14303
DZ House, Lawrenceville Rd., Trenton, N.J. 08602
825 Drummond Ave., Asbury Park, N.J. 07712

College Chapter Director/Address

Mrs. John Vardy, 39—27 220th St., Bayside, N.Y. 11361
Miss Jane Conway, 191—11 Jamaica Ave., Hollis, N.Y. 11423
Mrs. Earl Fischer, 212 Donna Lea, Williamsville, N.Y. 14221
Mrs. David Tomlinson, 19 Bradway Ave., Trenton, N.J. 08618

State Membership Chairman: New York (Lower)—Mrs. William Barth, 1720 Tennyson Ave., Dayton, Ohio 45406
(Upper)—Miss Mary Frances Sims, 1612 W. Onondaga St., Syracuse, N.Y. 13204
New Jersey—Mrs. Harry Bates, 10 Roosevelt Ave., East Orange, N.J. 07017

Province Alumnae Director: JUDITH LINDER LEMASSENA (MRS. ROBERT F.) R.D. 1, Box 395B, Hopewell, N.J. 08525

Chapter
Buffalo, N.Y.—Mrs. J. Roger Tenglund, 216 Roycroft Blvd., Snyder, N.Y. 14226
Central New Jersey—Mrs. Wayne Kaniper, 47 Kino Blvd., Trenton, N.J. 08619
*Long Island, N.Y.—Miss Elaine Pasquali, 46 Scott St., RFD 4, Huntington, N.Y. 11743
Staten Island—
Northeastern N.J.—Mrs. William Sloat, 266 Summit St. Norwood, N.J. 07648
Northern N.J.—Mrs. William J. Gavin, 725—178 Jorelemon St. Belleville, N.J.

Chapter *President/Address*
Rochester, N.Y.—Mrs. David Pool, 66 Church St., Victor, N.Y. 14564
Jersey Shore—Mrs. Salvatore Tringola, 1419 Rustic Dr., no. 5, Asbury Park, N.J. 07712
Southern N.J.—Mrs. H. J. Leadbeater, 311 Tenth Ave. Haddon Heights, N.J. 08035
Syracuse, N.Y.—Mrs. Lawrence McCarty, 1625 Stolp Ave., Syracuse, N.Y. 13207
*Westchester Co., N.Y.—Mrs. Donald McNamee, 260 California Rd., Yorktown, N.Y. 10589

PROVINCE III—Pennsylvania and Delaware

Co-Province Collegiate Directors: MARY MICHAEL BRACE (MRS. KENNETH), 50 Mann St., Mansfield, Pa. 16933
JEANNETTE KESSLER WENNER (MRS. WILLIAM C.), 337 S. Main St., Cambridge Springs, Pa. 16403

Chapter/School
O—Univ. of Pittsburgh
BO—Bucknell Univ.
PA—Penn State Univ.

President
Dianne Arnold
Kathy Kircher
Rita Rossi

Chapter Address
201 Ames Hall, U. of Pittsburgh, Pittsburgh, Pa. 15213
Box W-90, Bucknell U., Lewisburg, Pa. 17837
15 Hiester Hall—Penn. State, University Park, Pa. 16802

College Chapter Director/Address
Mrs. Earl Fischl (Pat), 3132 W. Liberty, Pittsburgh, Pa. 15216
Mrs. Donald Young (Elsie), 226 S. 4th, Lewisburg, Pa. 17837
Mrs. Tamazine Miller (Tammy), 1366 Old Boalsburg Rd., State College, Pa. 16801

EZ—Drexel Inst. of Tech.
 EΘ—Clarion State College
 ZE—California State
 ZΦ—Slippery Rock State
 ΘΔ—Westminster College
 ΘX—Lock Haven State College
 IT—Alliance College
 IΔ—Edinboro State College
 IP—Mansfield State College
 IP—West Chester State College
 KΞ—Duquesne University
 IΞ—Philadelphia College of
 Textiles and Science

Robin Saret
 Susan McCarthy
 Kathy Davin
 Paula Gregory
 Linda Leibert
 Karen Drewery
 Janet Maryansky
 Bonnie Nevitt
 Jo-Ann Thomas
 Sue Weston
 Alice Chuba
 Helene McCann
 212 N. 34th St., Philadelphia, Pa. 19104
 Box 217, Given Hall—CSC, Clarion, Pa. 16214
 212 Stanton Hall, California, Pa. 15419
 221 North Hall—SRSC, Slippery Rock, Pa. 16057
 336 Galbreath Hall, New Wilmington, Pa. 16142
 LHSC, 7th floor, McIntire Hall, Lock Haven, Pa., 17745
 Box 321—Alliance College, Cambridge Springs, Pa. 16403
 Box K-4, ESC, Edinboro, Pa. 16412
 Box 927, Laurel Manor—MSC, Mansfield, Pa. 16933
 237 Tyson Hall, West Chester State College, West Chester, Pa. 19380
 St. Anns Hall, Duquesne U., Pittsburgh, Pa. 15219
 556 Overlook Rd., Philadelphia, Pa. 19128

Mrs. Charles Cristella Gaudin, 309 Allison Apts., Maple Ave., Marion, N.J. 08053
 Mrs. Edward Grejda (Gail), 40 Campbell Dr., Clarion, Pa. 16214
 Mrs. W. McKay Carson, R.D. 1, New Stanton, Pa., 15672
 Mrs. William A. Storer (Emma), 109 Grove City, Rd., Slippery Rock, Pa. 16057
 Miss Mary Wilson, 424 Hillcrest Ave., New Castle, Pa. 16105
 Mrs. George Hayfield (Joan), 504 Woodward Ave., Lock Haven, Pa. 17745
 Mrs. Wm. C. Wenner (Jeanette), 337 S. Main St., Cambridge Springs, Pa. 16403
 Mrs. Jack Williams (Emma), Box 177, Garden Terr., Edinboro, Pa. 16412
 Mrs. Kenneth W. Brace (Mary), 50 Mann St., Mansfield, Pa. 16933
 Mrs. Keith E. Schmude, 131 School Rd., Alapocas, Wilmington, Dela. 19803
 Mrs. Larry Schreengost (Mary) 100 Delaware Ave., Apt. 214 Oakmont, Pa. 15139
 Mrs. Donald Sobecki (Marianne), 7441 Hill Rd., Philadelphia, Pa. 19128

Province Alumnae Director: JUDITH LINDER LEMASSENA (MRS. ROBERT F.), R.D. 1, Box 395-B, Hopewell, N.J. 08525

Chapter President/Address
 *California—Miss Janet Bristor, 1251 Park, Washington, Pa. 15301
 Erie—
 Harrisburg—Mrs. Donald Douglas, 315 Manchester Rd., Camp Hill Pa. 17011
 Indiana—Mrs. Randall Smith, 1079 Meadowlark St., Indiana, Pa. 15701
 Philadelphia (North Sub.)—Mrs. Nelson R. Charles, 1221 Joseph Rd., Ambler, Pa. 19002
 Philadelphia (West Sub.)—Mrs. William Fields, 1024 Woodcliffe Ave., Media, Pa. 19063

State Membership Chairmen: Pennsylvania—Miss Lee Rupert, 105 Gaskill Ave., Punxsutawney, Pa. 15767
 Delaware—Mrs. Edwin G. Willing, 110 Canterbury Dr., Windsor Hills, Wilmington, Del. 19803

PROVINCE IV—West Virginia

National Director—MARION HOHNKE WEST (MRS. GEORGE), Hemlock Acres, R.D. 2, Punxsutawney, Pa. 15767

<i>Chapter/School</i>	<i>President</i>	<i>Chapter Address</i>
ΔT—Marshall Univ.	Jane Ellen Miller	DZ House, 1695 6th Ave., Huntington, W. Va. 25703
EA—Concord College	Clare Turner	Box C-734, Athens, W. Va., 24712
EI—Fairmont State College	Noreen Undereiner	111-G Garden Lane Apts., Fairmont, W.Va. 26554
ZT—Morris Harvey College	Brenda Mullins	Dickinson Hall—Morris Harvey, Charleston, W.Va. 25304
ΘΞ—Glenville State College	Nicolynn Boso	DZ House, 305 E. Main St., Glenville, W.Va. 26351
III—W. Va. Inst. of Tech.	Nancy Wickline	Box 1, Ratliff Hall, WVIT, Montgomery, W.Va. 25136
IT—West Liberty State College	Cheryl Mounts	Boyd Hall, W.L.S.C., West Liberty, W.Va. 26074

Alumnae Vice-President: KATIE BLANCHE MASTERS STALLWORTH, 2601 Westover Rd., Austin, Tex. 78703

Chapter President/Address
 Athens-Princeton, W.Va.—Mrs. Lane Fowler, 132 Valley View, Princeton, W.Va. 24740
 Huntington—Mrs. Francis Chandler, 106 Bartown Dr., Barboursville, West Va. 25504
 Fairmont—Mrs. Stephen Martin 1906, Country Club Road, Fairmont, W.Va. 26554

State Membership Chairman: West Virginia—Miss Carmela Gorgia, 560 Maury Lane Georgetown S., Manassas, Va. 22110

PROVINCE IV—South-Kentucky

Province Collegiate Director: HARRIETT VEHLAGE JAMES (MRS. JOE), 513 Tiffany Lane, Louisville, Ky. 40207

<i>Chapter/School</i>	<i>President</i>	<i>Chapter Address</i>
ΑΘ—Univ. of Kentucky	Anne Rice	DZ House, 319 Columbia Terrace, Lexington, Ky. 40508
BT—Univ. of Louisville	Peggy Shacklette	2104 Confederate Place, Louisville, Ky. 40208
KT—Morehead State U.	Marcine Casebolt	212 Allen Ave., Morehead, Ky. 40351

Province Alumnae Director: THELMA LOGAN JACKSON (MRS. WILLIAM F.), 109 Penmoken Park, Lexington, Ky. 40503

Chapter President/Address
 Lexington—Miss Pat Feck, 1112 Fontaine Rd., Lexington, Ky. 40502

State Membership Chairman: Kentucky—Mrs. Larry Johnson, 3810 Hillcreek Road, Louisville, Ky. 40220

PROVINCE V—Ohio

Province Collegiate Director: NORMA MINCH ANDRISEK (MRS. J. R.), 119 Meadow Dr., Berea, Ohio 44017

<i>Chapter/School</i>	<i>President</i>	<i>Chapter Address</i>
A—Miami Univ.	Joyce Greetham	Hamilton Hall—M.U., Oxford, Ohio 45056
Θ—Ohio State Univ.	Cynthia Eggers	DZ House, 212 E. 15th Ave., Columbus, Ohio 43201
Ξ—U. of Cincinnati	Sandy Warther	2811 Swiss Chalet Ct., Cincinnati, Ohio 45220
BX—Wittenberg Univ.	Debbie Hawley	DZ House, 923 N. Fountain, Springfield, Ohio 45504

College Chapter Director/Address
 Mrs. Wm. Richardson (Nina), 2208 Inwood Dr. Huntington, W. Va. 25701
 Mrs. Wm. D. Williams (Clara), 229 W. Concord, Athens, W. Va. 24712
 Mrs. James Snyder (Carol), 1232 Woodland Crescent, Fairmont, W. Va. 26554
 Mrs. John Jones (Anna Lou), 1927 7th Ave., St. Albans, W. Va. 25177
 Mrs. David Ross, (Ann), 8 Hills Ct., Huntington, W. Va., 25701
 Mrs. Helen F. Lodge, Box 327, Montgomery, W. Va. 25136
 Mrs. John A. Weeks (Ginny), Box 182, West Liberty, W. Va. 26074

Chapter President/Address
 Charleston—Miss Patricia Ann Britton, 1401 Gilbert Drive, Charleston W. Va. 25301
 *Greater Wheeling—Mrs. Paul Milam, 6 Bae Mar Place, Wheeling, W. Va. 26003
 Parkersburg—Miss Kelen Fulmer, Apt. 312-C, 824 Lakeview Dr., Parkersburg, W. Va.

College Chapter Director/Address
 Mrs. H. A. Garber (Dot), 324 Sycamore Rd., Lexington, Ky. 40502
 Mrs. Edward Schmitt (Fannette), 2414 Brighton Dr., Louisville, Ky. 40205
 Mrs. W. W. Barber (Mabel), 211 W. 2nd St., Morehead, Ky. 40351

Chapter President/Address
 Louisville—Mrs. Lewis Chilton, 4327 Wingate Rd., Louisville, Ky. 40207

College Chapter Director/Address
 Mrs. Richard Shoemaker (Joyce) 1466 Meadow Rd. Columbus, Ohio 43212
 Mrs. Patricia Hogue, 8590 Concord Hills Cr. Cincinnati, Ohio 45243
 Mrs. Milton Ogden (Marty), 537 Candace Dr., Springfield, Ohio 45504

1A—Baldwin Wallace
 1K—Kent State Univ.
 1T—Bowling Green State
 2K—Ohio Northern Univ.
 9Z—U. of Akron
 9Z—College of Steubenville
 9T—Findlay College
 9W—Ashland College
 KX—Youngstown State Univ.
 Colony

Marcia Ear
 Terry Kytler
 Karen Fosnaught
 Karin Hendrickson
 Linda Hippie
 Becky Bauer
 Carol Planagan
 Susan Hedley
 Mary Babinchak

311 Findley Hall—Bald. Wal., Berea, Ohio 44017
 DZ House, 244 E. Main, Kent, Ohio 44240
 DZ House, Bowling Green State, Bowling Green, Ohio 43402
 Lima Hall—ONU, Ada, Ohio 45810
 59 Youtz Ave., Akron, Ohio 44301
 Box 464, Col. of Steubenville, Steubenville, Ohio 43952
 323 Frazer—Findlay College, Findlay, Ohio 45840
 508 Samaritan, Ashland, Ohio 44805
 764 E. Dewey Ave., Youngstown, Ohio 44502

Mrs. J. R. Andrisek (Norma), 119 Meadow Dr., Berea, Ohio 44017
 Mrs. Eric Griebing (Helen), 7421 Diagonal Rd., Kent, Ohio 44240
 Mrs. Jerry Morrow (Ann), 2012 Westwood, Toledo, Ohio 43607
 Mrs. Karl Roeder (Catherine), Rt. 2, Ada, Ohio 45810
 Mrs. Wm. Riddle (Altabelle), 2746 Elmwood Ave., Cuyahoga Falls, Ohio 44221

Mrs. Glen Shelton (Barbara), 408 Allen Ave., Findlay, Ohio 45840
 Mrs. Gail Wiekpking Cadley, 925 Center St., Ashland, Ohio 44805

Province Alumnae Director: DONNA HEFFELFINGER CARMEL (MRS. WILLIAM), 31513 Aldrich Dr., Bay Village, Ohio 44140

Chapter

Ada—Mrs. Carol Miskell, RFD, 58 Box, Ada, Ohio 45810
 Akron—Miss Merrill Lee D'Zurik, 180 Buffington Rd., Akron, Ohio 44313
 Berea—Mrs. Fred W. Adams, 67 Baker St., Berea, Ohio 44017
 Canton Area—Mrs. Gerald Clouse, 8396 Nordic Circle, N.W., Massillon, Ohio 44646
 Cincinnati—Mrs. Robert Mullin, 6288 Coachlight Way, Cincinnati, Ohio 45243
 Cleveland, Eastside—Mrs. John Gloeckler, 3776 Bridgeview Dr., S. Euclid, Ohio 44121
 Cleveland, Westside—Mrs. Richard A. Degli, 7218 Normandy Dr., Parma, Ohio 44134
 Columbus—Mrs. Donald Snyder, 757 Island Ct., Columbus, Ohio 43214
 Dayton—Mrs. Charles Imes 1033 Grove Hill, Xenia, Ohio 45385
 Hamilton—Mrs. Walter M. Jackson, 1170 Cadillac, Hamilton, Ohio 45013

President/Address

State Membership Chairman: Ohio—Mrs. William B. Wilt, 5437 Rockwood Road, Columbus, Ohio 43229

PROVINCE VI—Michigan

National Director: RHEA FREIDELL SCHULTZ (MRS. JACOB), 5610 Tupper Lake Drive, Houston, Tex. 77027

Chapter/School

BI—Albion College
 BP—Mich. State Univ.
 IUI—Western Mich. Univ.
 IE—Eastern Mich. Univ.
 IY—Central Mich. Univ.
 EY—Wayne State Univ.
 EY—Univ. of Detroit
 ZN—Ferris State College
 ZN—Northern Mich. Univ.

President

Nancy Phippen
 Jancy Pool
 Barbara Kimball
 Joan Alexander
 Julie Tipping
 Georgeanne Finley
 Chris Persia
 Kathie Gallagher
 Darlene Hayes

Chapter Address

316—A, Twin Towers, Albion Co., Albion, Mich. 49224
 DZ House, 110 Oakhill, E. Lansing, Mich. 48823
 516 Oak St., Kalamazoo, Mich. 49001
 128 N. Normal, Ypsilanti, Mich. 48197
 Sloan Hall, CMSU, Mt. Pleasant, Mich. 48858
 638 Manistique, Detroit, Mich. 48215
 208 Holden Hall—U. of Det., Detroit, Mich. 48221
 305 S. Warren Ave., Big Rapids, Mich. 49307
 344 Magers Hall, Marquette, Mich. 49855

College Chapter Director/Address

Mrs. Charles Lang (Grace), 729 E. Prospect, Marshall, Mich. 49068
 Mrs. Hugh Alborell (Jean), 1546 Walnut Heights Dr., E. Lansing, Mich. 48823
 Mrs. Richard Reed (Barb), 543 Campbell, Kalamazoo, Mich. 49007

Miss Barbara King, 1001 S. College, Mt. Pleasant, Mich. 48858
 Mrs. Wm. Widger (Gerry), 30702 Freda, Warren, Mich. 48093
 Mrs. Frank Munaco (Judy), 8950 Griggs, Detroit, Mich. 48204
 Miss Helen Wild, 611 Lilac, Big Rapids, Mich. 49307
 Mrs. Allen Janonis (Nancy), Box 938, Marquette, Mich. 49855

Province Alumnae Director: LORETTA MAJEWSKI GILEWICZ (MRS. L. M.), 473 Allard Rd., Grosse Pointe Farms, Mich. 48236

Chapter

Albion—Mrs. Edward Henderson, Rt. 1, Albion, Mich. 49224
 Battle Creek—Mrs. Robert Leach, 45 Leitch Dr., Battle Creek, Mich. 49015
 *Big Rapids—Mrs. Robert Everin, R.R. 1, Big Rapids, Mich. 49307
 Detroit—Mrs. Wm. J. Walter, 9921 Beaconsfield, Detroit, Mich. 48224
 Flint—Mrs. Robert W. Dow, 3353 Blue Lake Dr., Flint, Mich. 48506
 Grand Rapids—Mrs. Ronald Shick, 14870—18th Ave. Marne, Mich. 49435

President/Address

State Membership Chairman: Michigan—Mrs. Edward C. Wirth, 730 W. Wattle Rd., Bloomfield Hills, Mich. 48013
Co-chairman: Michigan—Mrs. Llewellyn Lutz, 15520 Amherst Rd., Birmingham, Mich. 48009

PROVINCE VII—Indiana

Province Collegiate Director: KAREN MANLEY DAVIES (MRS. ROGER L.), 812 S. 5th St., Terre Haute, Ind. 47807

Chapter/School

A—De Paul Univ.
 E—Ind. Univ.
 W—Franklin College
 IX—Ball State Univ.

President

Elizabeth Rodgers
 Nycha Schlegel
 Carol Smith
 Kathy Cruse

Chapter Address

411 Anderson, Greencastle, Ind. 46135
 DZ House, 1423 N. Jordan, Bloomington, Ind. 47401
 900 E. Jefferson St., Franklin, Ind. 46131
 Wood Hall—BSU, Muncie, Ind. 47306

College Chapter Director/Address

Mrs. Max Fitzpatrick (Carol), R.R. 1, Box 182, Whiteland, Ind. 46184
 Mrs. Philip Cramer (Doris), 237 Kilgore Ave. Muncie, Ind. 47305

Province Alumnae Director: SARAH JANE SHANK HOUSTON (MRS. HAROLD W.), 91 Carol Dr., Terre Haute, Indiana 47805

Chapter

Anderson—Mrs. Stephanie Keller, 208 Spring Mill Rd. Anderson, Ind. 46014
 *Bloomington—Mrs. Robert Rockenbaugh, 121 Pinewood Dr., Bloomington, Ind. 47401
 Columbus—Mrs. Leonard Yoder, 3435 N. Washington, Columbus, Ind. 47201
 Fort Wayne—Mrs. Wade Fredrick, 7223 Shady Lane, Fort Wayne, Ind. 46805
 Franklin—Mrs. Charles J. Patterson, R.R. 5, Franklin, Ind. 46131
 Greencastle—Mrs. Robert Breese, 712 Dogwood Lane, Greencastle, Ind. 46135

President/Address

State Membership Chairman: Indiana—Mrs. John Thomas, 321 N. Irvington Ave., Indianapolis, Ind. 46219

National Director: RHEA FREIDELL SCHULTZ (MRS. JACOB), 5610 Tupper Lake Dr., Houston, Tex. 77027

Chapter

*Hammond—Mrs. Thomas Webber, Flossmoor Trailer Park, Hammond, Ind. 46320
 Indianapolis—Mrs. William Brown, 815 Lincolnwood Lane, Indianapolis, Ind. 46260
 Indianapolis-Southside—Mrs. Maurice Oldham, 325 Webb Dr., Indianapolis, Ind. 46227
 Lafayette—Mrs. Franklin Karns, 2719 Union St., Lafayette, Ind. 47904
 Muncie—Mrs. Phillip Brammer, Rt. 6, Box 9, Lone Beech Dr., Muncie, Ind. 47302
 South Bend-Mishawaka—Mrs. John K. Graham 10098 Jefferson Road, Osceola, Ind. 46521
 Terre Haute—Mrs. Roger Davies, 812 S. 5th St., Terre Haute, Ind. 47807

President/Address

State Membership Chairman: Indiana—Mrs. John Thomas, 321 N. Irving Ave., Indianapolis, Ind. 46219
National Director: RHEA FREIDELL SCHULTZ (MRS. JACOB), 6510 Tupper Lake Dr., Houston, Tex. 77027

<i>Chapter/School</i>	<i>President</i>	<i>Chapter Address</i>
T—Univ. of Wisconsin	Wendy Spafford	DZ House, 142 Langdon St., Madison, Wis. 53703
ΓΘ—Carroll College	Donna Luecht	DZ House, 119 E. College Ave., Waukesha, Wis. 53186
EK—Wis. State Univ. (Whitewater)	Patricia Ann Krygier	604 W. Main St., Whitewater, Wis. 53190
EX—U. of Wis., Milwaukee	Pamela Bonaparte	2422 South 65th St., West Allis, Wis. 53219
EΩ—Wis. State Univ. (Eau Claire)	Susan Smith	819 Park Ridge Dr., Eau Claire, Wis. 54701
ZB—Stout State Univ.	Margy Wood	721 Wilson Ave., Menomonie, Wis. 54751
ZO—Wis. State Univ. (La Crosse)	Melissa Mitchell	141 S. 10th St., La Crosse, Wis. 54601
ZX—Wis. State Univ. (Stevens Point)	Carol Krohn	442 Schmeckle, WSU, Stevens Point, Wis. 54481
ΘA—St. Norbert College	Mary Therrian	205 Dorm #4, St. Norberts College, West DePere, Wis. 54178
IE—Wis. State Univ. (Oshkosh)	Kathleen Mulcahy	DZ House, 1226 Titan Ct., WSU, Oshkosh, Wis. 54901

Alumnae Vice-President: KATIE BLANCHE MASTERS STALLWORTH (MRS. HARRY), 2601 Westover Rd., Austin, Tex. 78703
President/Address

Chapter
 *Eau Claire—
 *Fox River Valley—Mrs. John Brewer, 2625 N. Union, Appleton, Wis. 54911
 *La Crosse—
 Madison—Mrs. F. J. Parfrey, 4817 Sheboygan Ave., Madison, Wis. 53705
 *Beloit—Janessville—Mrs. Lester Harlow, 805 Elmwood, Beloit, Wis. 53511

State Membership Chairman: Wisconsin—Mrs. William Barth, 1720 Tennyson Ave., Dayton, Ohio 45406

PROVINCE IX—Illinois

National Director: RHEA FREIDELL SCHULTZ (MRS. JACOB) 5610 Tupper Lake Dr., Houston, Tex. 77027

<i>Chapter/School</i>	<i>President</i>	<i>Chapter Address</i>
AA—Northwestern Univ.	Peg Sweeney	DZ House, 717 University Pl., Evanston, Ill. 60201
AB—U. of Illinois	Victoria Krimeier	DZ House, 710 W. Ohio, Urbana, Ill. 61801
ΓN—Eastern Ill. Univ.	Carolyn Simpson	DZ House, 1528 S. 4th St., Charleston, Ill. 61920
ΓP—Northern Ill. Univ.	Mary Ellen Zelko	1010 Blackhawk Dr., DeKalb, Ill. 60115
ΓQ—Southern Ill. Univ.	Ellen Matheson	DZ House, Small Group Housing 103, Carbondale, Ill. 62901
EO—Western Ill. Univ.	Marie Foltyn	DZ House, 427 W. Adams St., Macomb, Ill. 61455
ZA—Bradley Univ.	Connie Breckel	DZ House, 1514 W., Fredonia, Peoria, Ill. 61606
ΘΘ—De Paul Univ.	Franki Synak	2155 N. Seminary, Chicago, Ill. 60614

Alumnae Vice-President: KATIE BLANCHE STALLWORTH (MRS. HARRY), 2601 Westover Rd., Austin, Tex. 78703

Chapter
 Alton-Wood River—
 Arlington Heights—Mrs. Margaret Holmes, 799 East Haven St. Arlington Heights, Ill. 60005
 Aurora—Mrs. Donald Hedrick, 8 Saugatuck Rd. Aurora, Ill. 60506
 Carbondale—Mrs. Joseph Burnside, R.R. 4, W. Chautauque Rd., Carbondale, Ill. 62901
 Champaign-Urbana—Mrs. Marilyn Payette, 805 E. Florida Ave., Urbana, Ill. 61801
 Chicago—Miss Dorothea Hazeltine 1633 Thome Ave., Apt. 402, Chicago, Ill. 60626
 *Charleston—Mrs. Ben Anderson, 845—6th St., Charleston, Ill. 61920
 *Decatur—Sue Poston, 2288 E. North St., Decatur, Ill. 62521
 North Suburban—Mrs. R. J. Roe, 5142 Wright Terrace, Skokie, Ill. 60076
 West Suburban—Mrs. Gerald Farina, 1637 Mayfair, Westchester, Ill. 60153
 South Suburban—Miss Mary Jane Pietsch 501 N. Chicago Road, Thornton, Ill. 70476

State Membership Chairman: Illinois—Miss Sandy Hecim, 16768 Bulger Ave., Hazel Crest, Ill. 60429

PROVINCE X—North—Minnesota, North Dakota, and South Dakota

Minnesota Province Collegiate Director: CAROL VELZ NELSON (MRS. DOWLAN), 4316 Coolidge Ave. S., Minneapolis, Minn. 55424

<i>Chapter/School</i>	<i>President</i>	<i>Chapter Address</i>
ZT—Winona State College	Sue Critchfield	259 E. Broadway, Winona, Minn. 55987
ΘM—St. Cloud State College	Karen Johnson	525 3rd Ave. S., St. Cloud, Minn. 56301
ΘN—Moorhead State College	Arna Ambuehl	252 S. Snart—MSC, Moorhead, Minn. 56560

North Dakota Province Collegiate Director: GRACE CAMPBELL LEIGH (MRS. JOHN), 1240 N. Elm St., Fargo, N.D. 58103

South Dakota National Director: RHEA FREIDELL SCHULTZ (MRS. JACOB), 5610 Tupper Lake Dr., Houston, Tex. 77027

T—Univ. of North Dakota	JoAnn Warren	DZ House, 2724 University, Grand Forks, N.D. 58201
ΘΠ—Minot State College	Barbara Berner	DZ House, 725—9th Ave., N.W., Minot, N.D. 58701
IB—Dickinson State College	Joanne Wherley	DZ House, 131 4th Ave., W., Dickinson, N.D. 58601

College Chapter Director/Address
 Miss Lettie Zimmerman, 816 E. Dalton St., Madison, Wisc. 53703
 Mrs. Charles Periman (Nancy), 921 Lynne Dr., Waukesha, Wis. 53186
 Mrs. David O. Jones (Ora), 335 Graham St., Whitewater, Wis. 53190
 Mrs. Robert Wenke, 12245 North Ridge Trail, Hales Corners, Wisc. 53130

Miss De Anna Lewis, 2808-A Jefferson St., Stevens Point, Wis. 54481
 Mrs. Eugene Nackers, 932 Helena St. West DePere, Wis. 54178
 Miss Jane Empey, 1612-B N. Mason St., Appleton, Wis. 54911

Chapter President/Address
 *Menomonee Falls—Mrs. Robert J. Allen, 3500 Studio Ct., Brookfield, Wis. 53005
 Waukesha—Mrs. Richard McKowen, 15500 W. College, Muskego, Wis. 53150
 *Whitewater—Miss Elizabeth Jackson, 9110 West Lisbon Ave. Milwaukee, Wis. 53222
 Milwaukee—Miss Elizabeth Jackson, 9110 W. Lisbon Ave., Milwaukee, Wis. 53222
 Green Bay—Miss Joanne Poppy, 905 Roy Ave., Green Bay, Wis. 54303

College Chapter Director/Address
 Mrs. Raymond Johnson (June), 816 Madison St., Evanston, Ill. 60202
 Mrs. John Stubbs (Dorothy), 1609 Chevy Chase Dr., Champaign, Ill. 61820
 Mrs. Don McKee (Carolyn), 776 10th St., Charleston, Ill. 61920

Mrs. Thomas Schill (Elizabeth), 1805 W. Freeman, Carbondale, Ill. 62901
 Mrs. John Nickson (Lois), Rd 1, Macomb, Ill. 61455
 Mrs. Gerald L. Ulrick (Margaret), 516 W. Armstrong, Peoria, Ill. 61606
 Miss Carol Horgen, 2400 N. Lakeview Ave., Chicago, Ill. 60614

Chapter President/Address
 De Kalb—Sycamore—Mrs. Wilbur C. Tucker, 1818 Park Ave., Sycamore, Ill. 60178
 Du Page Valley—Mrs. Joe Hutchcroft, 227 S. Highland, Lombard, Ill. 60148
 *East Suburban—Mrs. Michael Besant, PO Box 322, Maryville, Ill. 62062
 Galesburg—Mrs. Donald Klein, 1205 Klein Ave., Galesburg, Ill. 61401
 *Macomb—Mrs. George Ward, 510 E. Washington, Macomb, Ill. 61455
 Peoria—Mrs. Dale Sargent, 2505 N. Hilltop Ct., Peoria, Ill. 61604
 Rockford—Mrs. Clytia Sulek, 2710 Bradley Rd. Rockford, Ill. 61107
 Salt Creek—Mrs. Ray Fick, Jr., 299 Prospect, Elmhurst, Ill. 60126
 *Springfield—Mrs. Don McNeely, 1 Bonniebrook Rd., Chatham, Ill. 62629
 Rock Island, Moline, E. Moline (See Quint Cities Listing—Prov. X South)

College Chapter Director/Address
 Miss Kay Dunlay, 351 W. Broadway, Winona, Minn., 55987
 Miss Louise Johnson, 707-3rd Ave. S. St. Cloud, Minn., 56301
 Mrs. Ralph Scheer (Helen), 2215 S. River Shore Dr., Moorhead, Minn. 56560

Mrs. George Watkins (Jerrye), 1402 N. 7th, E. Grand Forks, N.D. 58201
 Mrs. Gerald Stordal (Jacquelyn), 15 Souris Ct., Minot, N.D. 58701
 Mrs. Bernet Reinke (Doris), 207 12th St. E., Dickinson, N.D. 58601

Province Alumnae Director: HELEN JANSEN TALLE (MRS. CHARLES), Box 193, Lakeland, Minn. 55043

Chapter President/Address
Moorhead-Fargo—Mrs. Chester Tosterud, 414—4th St. S. Moorhead, Minn. 56560
Grand Forks, N.D.—Mrs. Lloyd Noack, 1905 Chestnut, Grand Forks, N.D. 58201
*Minot, N.D.—Mrs. Lloyd A. Joyer, 509—8th St., N.W., Minot, N.D. 58701

State Membership Chairmen: Minnesota—Miss Dorothy Jones, 2324 E. Old Shakopee Rd.—302 C, Bloomington, Minn 55420
North Dakota—Mrs. J. A. Callenbach, 606—9th St. S., Fargo, N.D. 58102
South Dakota—Mrs. Richard E. Huffman, Jr., 1535 S. State St., Aberdeen, S.D. 57401

PROVINCE X—South-Iowa

Province Collegiate Director: KAYE SOBASKI RICHARDSON (MRS. STEPHEN), 729 Manor Dr. Iowa City, Iowa 52240

<i>Chapter/School</i>	<i>President</i>	<i>Chapter Address</i>
I—Univ. of Iowa	Linda Knapp	DZ Apts, 1110 N. Dubuque St., Iowa City, Iowa 52240
BK—Iowa State Univ.	Cheri Hall	DZ House, 2138 Sunset, Ames, Iowa 50010
FE—Drake Univ.	Lydia O'Brien	DZ House, 3118 Cottage Grove, Des Moines, Iowa 50311
ΔM—Morningside College	Elaine Sattlem	DZ House, 3507 Peters Ave., Sioux City, Iowa 51106
ΔN—Parsons College	Ann Mills	DZ House, 129-C, Parsons, Fairfield, Iowa 52556
ΘA—Simpson College	Sue Blakely	DZ House, 710 N. Buxton, Indianola, Iowa 50125

Province Alumnae Director: BETTY VINJE DAY (MRS. H. SUMMERFIELD), 1617 Northwestern Ave., Ames, Iowa 50010

Chapter President/Address
Ames—Mrs. H. Summerfield Day, 1617 Northwestern, Ames, Ia. 50010
Cedar Rapids—Mrs. Salvatore Ronchetti 396 Park Terrace, S.E. Cedar Rapids, Iowa 52403
Des Moines—Mrs. Jerry D. Gamble, 1214 Southlawn Drive, Des Moines, Iowa 50315
*Fairfield, Ia.—Mrs. David Marker, 1100 S. 3rd St., Fairfield, Iowa 52556

State Membership Chairman: Iowa—Mrs. Dale Buhl, 3501 Crestmoor Pl., Des Moines, Iowa 50310

PROVINCE XI—West-Missouri

Province Collegiate Director: MARILYN HUTCHCRAFT LANDERS (MRS. EDWARD L.), 9414 Craig Dr., Overland Park, Kan. 66212

<i>Chapter/School</i>	<i>President</i>	<i>Chapter Address</i>
IT—Missouri Valley Coll.	Dorothy Merkel	MacDonald Hall, 201, MVC, Marshall, Mo. 65340
ET—Central Missouri State Coll.	Linda Medley	DZ Wing, D200 Panhellenic Hall, CMSC Warrensburg, Mo. 64093
EP—Northwest Missouri State Coll.	Jacquelin Oliphant	305 Roberta Hall, NWMSC, Maryville, Mo. 64468
ZP—William Jewell Coll.	Carolyn Burt	Temple Hall, Wm. Jewell Coll., Liberty, Mo. 64068

Province Alumnae Director: PEGGY COOK MAGGIO (MRS. GEORGE L.), 10201 Linden, Overland Park, Kan. 66207

PROVINCE XI—East-Missouri

Province Collegiate Director: VICKIE BAUER FINKES (MRS. JOHN R.), 221 W. Old Watson Rd., Webster Groves, Mo. 63119

<i>Chapter/School</i>	<i>President</i>	<i>Chapter Address</i>
ΔE—Northeast Missouri State Coll.	Cheryl Wilson	2107—C. S. Franklin, Kirksville, Mo. 63501
EH—Harris Teachers College	Jo Ann Nicolay	3948 Federer Place, St. Louis, Mo. 63116
EΨ—St. Louis Univ.	Mary Ann Drum	3601 Lindell Blvd., St. Louis, Mo. 63108
IE—Univ. of Missouri at St. Louis	Linda Siesener	157 Perthshire Rd., St. Louis, Mo. 63137

Province Alumnae Director: PEGGY COOK MAGGIO (MRS. GEORGE L.), 10201 Linden Rd., Overland Park, Shawnee Mission, Kan. 66207

Chapter President/Address
Clay-Platte—Mrs. Richard Garcia, 8042 Cadwallader Rd., Kansas City, Mo. 64152
*Independence—Miss Patricia Woolworth, 11916 E. 25th, Independence, Mo. 64052
Kansas City—Mrs. Ronald K. Ward, 8310 Hunter, Raytown, Mo. 64138
*Kirksville—Mrs. Francis Walter, 52 Leisure Dr., Kirksville, Mo. 63501
Marshall—Mrs. George Winters, 712 East Eastwood, Marshall, Mo. 65340

State Membership Chairman: Missouri—Mrs. James H. Truesdale, 4823 N. College, Kansas City, Mo. 64119

PROVINCE XII—East-Kansas and Nebraska

Province Collegiate Director: CAROLYN McCANDLESS WOODLING (MRS. CHARLES), 2203 Pennsylvania, Lawrence, Kansas 66044

<i>Chapter/School</i>	<i>President</i>	<i>Chapter Address</i>
Z—Univ. Nebraska	Maggie Fritz	DZ House, 425 University Terrace, Lincoln, Neb. 68508
A—Kansas State Univ.	Deborah Huber	DZ House, 1803 Laramie, Manhattan, Kan. 66502
BT—Nebraska Wesleyan Univ.	June Swanberg	DZ House, 2401 N. 51st St., Lincoln, Neb. 68504
ΔH—Kansas State Teachers Coll.	Becky Hiss	DZ House, 1005 Merchant, Emporia, Kan. 66801
ΔQ—Fort Hays State Coll.	Margo Shomshor	DZ House, 210 W. 6th, Hays, Kan. 67601

Chapter President/Address
Twin Cities (Minneapolis-St. Paul), Mrs. Robert Bohrer, 2006 Sheridan Ave., N. Minneapolis, Minn. 55426
*Winona, Minn.—

College Chapter Director/Address
Mrs. Robert Goodspeed (Kathryn) 435 S. Summit St., Iowa City, Iowa 52240
Mrs. Richard E. Horton (Sandy), 2119 County Club Blvd., Ames, Iowa 50010
Mrs. Paul Nurczyk (Nancy), 104 S.W. 52nd St., Des Moines, Iowa 50311
Miss Beatrice, Tift, 4001 Orleans, Sioux City, Iowa 51106
Mrs. Harold V. Lamb (Charlotte), 205 E. Burlington, Fairfield, Iowa 52556
Mrs. Clarice Labertow, 1206 N "B" St. Indianola, Iowa 50125

Chapter President/Address
Indianola—Miss Linda E. Heft 501 North "E", Indianola, Iowa 50125
Iowa City, Ia.—Mrs. Richard Houston, 3249 Friendship St., Iowa City, Iowa 52240
Sioux City, Ia.—Mrs. Richard Wikert, 3823 Orchard, Sioux City, Iowa 51104
Waterloo, Cedar Falls, Ia.—Mrs. Bruce Stoll, 1826 Madison, Cedar Falls, Iowa 50613

Quint Cities (Davenport, Bettendorf, Rock Island, Moline, E. Moline) Mrs. Norman Pagels, 2319 W. Pleasant St., Davenport, Iowa 52804

College Chapter Director/Address
Mrs. W. E. Morton (Christine), 417 E. Rae, Marshall, Mo. 65340
Mrs. William Mayfield, Rd. 2, Centerville, Mo., 64019
Mrs. Carl F. Bernard (Barbara), 526 W. 2nd, Maryville, Mo. 64468
Mrs. Wayne Kuhlman (Judie), 3508 N.E. 49th Terrace, Kansas City, Mo. 64119

College Chapter Director/Address
Dr. Ruth Towne, 709 N. Davis, Kirksville, Mo. 63501
Miss Fanita Terry—5540 Murdock, St. Louis, Mo. 63109
Mrs. Gerald G. Shashek (Jo Ann), 1620 Dunmoor, St. Louis, Mo. 63131
Mrs. Marilyn Heidemann, 8680 Wyndhurst, Apt. C, St. Louis, Mo. 63134

Chapter President/Address
Maryville—Mrs. Gary McMahon, 513 E. 5th St., Maryville, Mo. 64468
St. Louis—Miss Barbara Drechsel, 7015 Itaska Dr., St. Louis, Mo. 63123
Warrensburg—Mrs. James Krockenberger, PO Box 116, Holden, Mo. 64040

42—Fort Hays State Coll
Chapter
 Emporia, Kan.—Mrs. Harry Stephens, 602 W. 10th, Emporia, Kansas, 66801
 Hays, Kan.—Mrs. Robert Collins, 500 W. 20th, Hays, Kan. 67601
 Johnson-Wyandotte—Mrs. Cecil Rough, 816 N. Washington Blvd., Kansas City, Kan. 66102
 County, Kan.—
 Kearney—Mrs. Rebecca Vaughn Sohrwald, 502 E. 23rd, Kearney, Neb. 68847
 Lincoln, Neb.—Mrs. Michael Fangman, 7210 Starr, Lincoln, Neb. 68505

State Membership Chairmen: Kansas—Mrs. Richard Furman, 4017 W. 68th Terrace Prairie Village, Kan. 66208
 Nebraska—Mrs. Oswald C. Mickelmann, 5411 Decatur St., Omaha, Neb. 68104

PROVINCE XII—West-Colorado, Wyoming, and Utah

National Director: CYNTHIA LUNDY McCARTY, (Mrs. A. W.) 3102 E. Earll Dr. Phoenix, Ariz. 85016

<i>Chapter/School</i>	<i>President</i>	<i>Chapter Address</i>
BE—Colo. State Univ.	Peggy Combs	DZ House, 801 S. Shields, Ft. Collins, Colo. 80521
AE—Colo. State Coll.	Donna Reisbeck	DZ House, 1717—10th Ave., Greeley, Colo. 80631
EA—Western State Coll.	Janet Auburn	Box 306 Delores, Gunnison, Colo. 81230

College Chapter Director/Address
 Mrs. Wm. Franklin (Elizabeth), 707 W. Mountain, Ft. Collins, Colo. 80521
 Mrs. George Sage (Amelie), 1956-26th Ave., Ct., Greeley, Colo. 80631

Province Alumnae Director: LORRAINE REISCHE EDMONSON, (Mrs. LEWIS) 7107 S. Davies St., Littleton, Colo. 80120

<i>Chapter</i>	<i>President/Address</i>
*Cheyenne, Wyo.—Mrs. Jack Varra, 1218 Foyer Ave., Cheyenne, Wyo. 82002	
Colorado Springs, Colo.—Mrs. Robert Bensenberg, 2548 Rim Rock, Colorado Springs, Colo. 80909	
Denver, Colo.—Mrs. William Haaker, 896 S. Glencoe St., Denver, Colo. 80222	
Ft. Collins, Colo.—Mrs. Lawrence Webber, 130 Pearl St., Ft. Collins, Colo. 80521	

State Membership Chairmen: Colorado—Mrs. William M. Baggott, 1516—28th Ave. Ct., Greeley, Colo. 80631
 Wyoming—Miss Alice Halsted, 446 1st W. Parkway, Sheridan, Wyoming 82801
 Utah—Mrs. Franklin Shafer, R.F.D. 1, Box 3, Tooele, Utah 84074

PROVINCE XII—Southwest-Arizona, New Mexico

National Director: CYNTHIA LUNDY McCARTY (Mrs. A. W.), 3102 E. Earll Dr., Phoenix, Ariz. 85016

<i>Chapter/School</i>	<i>President</i>	<i>Chapter Address</i>
BI—U. of Arizona	Sue Keebler	DZ House, 1125 N. Vine, Tucson, Ariz. 85719
IE—New Mex. State Univ.	Evan Catanach	DZ House, Box 3973, Las Cruces, N.M. 88001
AP—New Mex. Highlands Univ.	Ellen Norton Moor	208 S. Kennedy—NMHU, Las Vegas, N.M. 87701

College Chapter Director/Address
 Miss Virginia Robinson, 2310 E. Helen St., Tucson, Ariz. 85719
 Mrs. Lynna Ashbury, 2711 Claude Dove Dr., Las Cruces, N.Mex. 88001

Alumnae Vice-President: KATIE BLANCHE MASTERS STALLWORTH (Mrs. HARRY) 2601 Westover Rd., Austin, Tex. 78703

<i>Chapter</i>	<i>President/Address</i>
Albuquerque, N.M.—Mrs. Joseph Danclovic, 2907 Arizona Pl., N.E., Albuquerque N.M. 87110	
*Las Cruces, N.M.—Mrs. James F. Melton, Box 1451, University Park, N.M. 88001	

State Membership Chairmen: Arizona—Mrs. Joseph Andriano, 1149 E. McMurray Blvd., Casa Grande, Ariz. 85222
 New Mexico—Mrs. R. B. Jansen, 1204 W. 11th St., Roswell, N.M. 88201

PROVINCE XIII—Washington, Oregon, Montana, Idaho and Alaska

National Director: CYNTHIA LUNDY McCARTY (Mrs. A. W.), 3102 E. Earll Dr., Phoenix, Ariz. 85016

<i>Chapter/School</i>	<i>President</i>	<i>Chapter Address</i>
K—Univ. of Washington	Patricia Jones	DZ—House 4535—18th N.E., Seattle, Wash. 98105
X—Oregon State Univ.	Marcia Mink	DZ House, 2311 VanBuren, Corvallis, Ore. 97331

College Chapter Director/Address
 Mrs. Raymond Primm (Joan), 326 N. 133rd St., Seattle, Wash. 98133
 Mrs. Robert Vodraska (Nancy), 2725 Arnold Way, Corvallis, Ore. 97330

Province Alumnae Director: ELEANOR STRICKLER FARISS (Mrs. JAMES F.), 17721 Bothell Way, N. E.—Seattle, Wash. 98155

<i>Chapter</i>	<i>President/Address</i>
Corvallis, Ore.—Mrs. Gordon Seese, 135 Picardy Lane, Albany, Ore. 97321	
Eugene, Ore.—Mrs. Philip Piele, 12 Del Rio St. Eugene, Oregon 97219	
*Klamath Falls, Ore.—Mrs. Fred Goeller, 406 Riverside, Klamath, Ore. 97601	
*Rogue Valley, Ore.—Mrs. William Meltzer, 1551 Johnson, Medford, Ore. 97501	
*Olympia, Wash.—Mrs. Michael Wellander, 1610 S. Water, Olympia, Wash. 98502	
Portland, Ore.—Mrs. Donald E. Fraser, 1326 N.E. 49th Ave., Portland, Ore. 97213	

<i>Chapter</i>	<i>President/Address</i>
Salem, Ore.—Mrs. A. A. Friesen, 421 Taybin Rd. N.W., Salem, Ore. 97304	
Oregon Council of AZ—Mrs. Kenneth Wood, 1941 Potter St., Eugene, Ore. 97405	
Greater Seattle, Wash.—Mrs. Kirby MacDonald, 2309—123rd Pl. SE, Bellevue, Wash. 98004	
Spokane, Wash.—Mrs. E. C. Allen, 4008 S. Lee, Spokane, Wash. 99203	
Tacoma, Wash.—Mrs. Harry C. Martindale, 2401 N. Lawrence, Tacoma, Wash. 98406	
*Wenatchee, Wash.—Mrs. Kenneth Stevenson, 905 Okanogan, Wenatchee, Wash. 98801	

State Membership Chairman: Washington—Mrs. James A. Cloore, 10412 Crestwood Dr., S., Seattle, Wash. 98178
 Oregon—Mrs. Clyde E. Carlson, 3128 N.E. Bryce St. Portland, Ore. 97212
 Montana—Mrs. B. S. Everingham, 5620 Rattlesnake Rd., Missoula, Mont. 59801
 Idaho—Mrs. W. L. Lundquist, 1004 S. Logan, Moscow, Idaho 83843
 Alaska—Mrs. Gerald Belanger, 3823 Deborah Lane, Anchorage, Alaska 99504

PROVINCE XIV—Northern California, Nevada and Hawaii

Province Collegiate Director: BEVERLY BURAU BALOW (MRS. GARY), 3432 Leatha Way, Sacramento, Calif. 95821

Chapter/School
 GA—San Jose State College
 AX—Chico State College
 EE—Fresno State College
 ZI—Humboldt State College

President
 Carol Ferioli
 Ruth Kaufman
 Lynne Pederson
 Nancy Voepel

Chapter Address
 DZ House, 201 S. 11th, San Jose, Calif. 95112
 606 W. 5th, Chico, Calif. 95926
 DZ House, 5337 N. Millbrook, Fresno, Calif. 93726
 DZ House, 1090 "C" St., Arcata, Calif. 95521

College Chapter Director/Address
 Mrs. Fred Gillman (Julia), 6777 Devonshire Dr., San Jose, Calif. 95129
 Mrs. Verne Swartz (Vernita), 1673 Park Vista Dr., Chico, Calif. 95926
 Mrs. Sam Reid (Maelene), 3124 Santa Ana, Fresno, Calif. 93726
 Mrs. Louise Carlson, 1120 Vernon St., Eureka, Calif.

Province Alumnae Director: MARGERY BELCH BROWNELL (MRS. VICTOR), 1522 Rowena Way, Sacramento, Calif. 95825

Chapter
 Chico, Calif.—Mrs. Robert Medearis, 777 Eastwood, Chico, Calif. 95926
 Fresno, Calif.—Mrs. Carl DeWing, 1335 W. Stuart, Fresno, Calif. 93705
 Hayward Area, Calif.—Mrs. Malcolm Campbell, 14883 Western Ave., San Leandro, Calif. 94578

Honolulu, Hawaii—Mrs. Edward Gerlich, 729 Ulumaika St., Honolulu, Hawaii 96816
 Humboldt, Calif.—Mrs. Jack L. Buehler, 2134—11th St., Arcata, Calif. 95521

Marin Co., Calif.—Mrs. Ernest C. Zunino, 131 Marinda Dr., Fairfax, Calif. 94930
 Monterey Peninsula, Calif.—Mrs. Bill C. Rather, 6 Osio Way, Del Rey Oaks, Monterey, Calif. 93940
 Mt. Diablo, Calif. Area—Mrs. Bryant King, 840 Crossbrook Ct., Moraga Cal. 94556

State Membership Chairman: Northern California—Mrs. Walter Burde, 24685 Camino Del Monte, Carmel, Calif. 93921
 Hawaii—Mrs. Albert K. Solomon, Jr., 435 Seaside Ave., Apt. 208, Honolulu, Hawaii 96815
 North Nevada—Mrs. William Becker, 2050 Regent, Reno, Nev. 89502
 South Nevada—Mrs. Archie MacMillan, 1050 La Dera Dr. E., Long Beach, Calif. 90807

PROVINCE XV—Southern California

Province Collegiate Director: HILDEGARD H. OWEN (MRS. RICHARD E.), 320 21st St., Manhattan Beach, Calif. 90266

Chapter/School
 AX—Univ. of Calif. at Los Angeles
 FO—San Diego State College
 AA—Calif. State Col. at Long Beach
 GP—Calif. State Coll. at Los Angeles
 IT—Calif. State Coll. at Fullerton
 IF—Nevada Southern Univ.

President
 Joan Reynolds
 Becky Bodenhamer
 Karen Walker
 Jeanine Stoffer
 Della Dean
 Sharon Cleveland

Chapter Address
 DZ House, 824 Hilgard Ave., Los Angeles, Calif. 90024
 DZ House, 5074 College Ave., San Diego, Calif. 92115
 DZ House, 148 Molino, Long Beach, Calif. 90803
 1305 E. Harvard, Glendale, Calif. 91205
 400 Acacia Apt 17-D, Fullerton, Calif. 92631
 4516 Nolan Lane, Las Vegas, Nev. 89107

College Chapter Director/Address
 Mrs. John Smelser, 6307 Elmer, N. Hollywood, Cal. 91605
 Miss Joan Louise McCollom, 4920 Field St., San Diego, Calif. 92110
 Mrs. S. M. Gregory (Frances), 3850 Olive Ave., Long Beach, Calif. 90807
 Mrs. Rex Smith, PO Box 412, Sierra Madre, Calif. 91024
 Mrs. Roy Breitweiser (Dorothy), 2717 Firethorne Ave., Fullerton, Calif. 92631
 Mrs. Robert Lutz (Beverly), 704 Mayfield, Las Vegas, Nev. 89107

Alumnae Vice-President: KATIE BLANCHE MASTERS STALLWORTH (MRS. HARRY), 2601 Westover Rd., Austin, Tex. 78703

Chapter
 Bakersfield, Calif.—Mrs. Richard Long, 200 Star Mount Lane, Bakersfield, Calif. 93309
 Central San Fernando Valley, Calif.—Mrs. Richard Abbott, 10420 Aldea Ave. Granada Hills, Calif. 91344
 Dz's by the Sea—Mrs. Donald Avery, 13582 Falmouth, Tustin, Calif. 92680
 Downey Area, Calif.—
 Glendale—Burbank, Calif.—Mrs. Andrew Lisowski 2034 Fair Park Ave., Los Angeles, Cal 90041
 Long Beach, Calif.—Mrs. Alicia Kimble, 4463 Via Linda, Cypress, Calif. 900630
 Los Angeles, Calif.—Mrs. John S. Walters, 3860 West Blvd., Los Angeles, Calif. 90008
 Orange C., Calif.—Mrs. Leslie Hahn, 1535 N. Highland, Fullerton, Calif. 92632
 Pasadena Foothills, Calif.—Mrs. David Reynolds, 2316 Hagen Dr., Alhambra, Calif. 91803

State Membership Chairman: Southern California—Mrs. Archie MacMillan, 1050 La Dera Dr. E., Long Beach, Calif. 90807

PROVINCE XVI—Oklahoma

Province Collegiate Director: MARY GALLATIN FRENCH (MRS. JOHN), 2322 N.W. 58th Circle, Oklahoma City, Okla. 73112

Chapter/School
 AE—Okla. State Univ.
 AO—Northwestern State College
 AF—Northeastern State College
 ET—Central State College
 ZH—Southeastern State College
 IT—Okla. City Univ.

President
 Kathy Cheatham
 Myrna Shaw
 Cindy Hall
 Joanie Hunt
 Marilyn Clark
 Penelope Church

Chapter Address
 DZ House, 224 S. Jefferson, Stillwater, Okla. 74074
 207 Fryer Hall, N.S.C., Alva, Okla. 73717
 206 N.W. Leoser, Tahlequah, Okla. 74464
 DZ House, 1000 N. Chowning, Edmond, Okla. 73034
 Station A, Box 8, Durant, Okla. 74701
 Box 38, Walker Hall, OCU, Oklahoma City, Okla. 73106

College Chapter Director/Address
 Miss Annette Parker, 518 Center St., Alva, Okla. 73717
 Mrs. David Markham (Martha), 226 N. Mission, Tahlequah, Okla. 74464
 Mrs. B. J. Bruce (Debbie McWhirter), 1219 N.W. 88th, Oklahoma City, Okla. 73120
 Mrs. Donald Bertoch (Roberta), 1325 N.W. 106th St., Oklahoma City, Okla. 73114

Province Alumnae Director: VONNIE BAUER BURKE (MRS. WENDELL), 2212 Ann Arbor Ave., N., Oklahoma City, Okla. 73217

Chapter
 Alva—Miss Wilma Ernst, 802 Maple, Alva, Okla. 73717
 Bartlesville—Mrs. Travis Wilson, 307 NE Queenstown, Bartlesville, Okla. 74003
 Enid—Mrs. Pat Haines, 1921 E. Maple, Enid, Okla. 73701
 *Norman—Mrs. Brison D. Gooch, 935 Mockingbird Lane, Norman, Okla. 73069

Province Collegiate Director: MISS ARLENE M. NEWMAN, No. 40 Crestwood Dr., Houston, Tex. 77007

Chapter/School
 AT—Univ. of Texas
 AY—Southern Methodist Univ.
 FZ—Southwestern Univ.
 ΔΘ—Univ. of Houston
 ΔΛ—Lamar State Coll. of Tech.
 ZZ—West Texas State Univ.
 ZΘ—Sam Houston State
 ZW—Stephen F. Austin State
 ΘO—Pan American College
 IA—Southwest Texas State Coll.
 IW—U. Texas at Arlington
 KZ—North Texas State Univ.

President
 Sandy Wicker
 Mary Livingston
 Barbara Byard
 Barbara Stovall
 Mary Miller
 Beth Sheffy
 Marolea Godwin
 Barbara Yarbrough
 Patty Badillo
 Sherry Smith
 Elaine Pehkonen
 Sharon Edie

Chapter Address
 DZ House, 2315 Nueces, Austin, Tex. 78705
 DZ House, 3034 Daniels St., Dallas, Tex. 75205
 DZ Box S.U. Station, Georgetown, Tex. 78626
 DZ House, 4002 Osby, Houston, Tex. 77025
 DZ House, Box 10735, Lamar Tech. Sta., Beaumont, Tex. 77705
 Box 1198, W.T. Station, Canyon, Tex. 79015
 DZ House, Ave. "J" S.H.S.C., Huntsville, Tex. 77340
 SFA Station Box 7501, Nacogdoches, Tex. 75961
 1110 Kerria, McAllen, Tex. 78501
 Falls Hall, San Marcos, Tex. 78666
 Box 704—UTA Station, Arlington, Texas 76010
 Box 9507—N.T.S.U., Denton, Tex. 76203

College Chapter Director/Address
 Mrs. John Gullatt (Carolyn), 4008 Hyridge, Austin, Tex. 78759
 Miss Arlene Newman, 40 Crestwood Drive, Houston, Tex. 77007
 Mrs. Jim Reid (Dareen), 1705 Hutto Rd., Georgetown, Tex. 78626
 Miss Kaye Kos, 3307 Hastings, Houston, Tex. 77017
 Mrs. Ed Pearson (Kathleen), 9245 Shepherd, Beaumont, Texas 77707
 Mrs. J. O. Parker (Leuna), 1601 8th Ave., Canyon, Tex. 79015
 Mrs. Earl G. Evans (Eunice), 1804 Ave., "P1/2," Huntsville, Tex. 77340
 Miss Donna Abshier, 321 Blount, Nacogdoches, Tex. 75961
 Mrs. John Hook (Judy), Rt. 2, Box 651, Edinburg, Tex. 78539
 Dr. Azalet Little, 724 Burleson, San Marcos, Tex. 78666
 Mrs. Denes Monostory (Catherine), 1916 W. 2nd St., Arlington, Tex. 76010
 Mrs. Bess Townsend, PO Box 6154—NT Station, Denton, Texas 76203

Province Alumnae Director: MARY MARGARET CALHOUN FORE (MRS. SAM L.), 1209 Whitewing, McAllen, Tex. 78501

Chapter
 Amarillo—Mrs. Charles Jones, 6009 W. Palmetto Trail, Amarillo, Tex. 79106
 Arlington—Mrs. Leonard Kulik, 1721 Northaven Ct., Arlington, Tex. 76010
 Austin—Miss Mary Paxton, Univ. Station—Box 7811, Austin, Tex. 78712
 Beaumont—Mrs. R. E. Lindsey, 2425 Louisiana, Beaumont, Tex. 77702
 Canyon—Mrs. Lee Roy Moreland, Box 85, Canyon, Tex. 79016
 Corpus Christi—Mrs. Art Babbitt, 3014 Topeka, Corpus Christi, Tex. 78404
 Dallas—Miss Jean Dunlap, 3624 Centenary, Dallas, Tex. 75225
 Denton—Mrs. William P. Vaughn, 813 King's Row, Denton, Tex. 76201
 Edinburg—McAllen—Mrs. Opal White, 720 Jonquil, McAllen, Tex. 78501
 El Paso—Mrs. Arthur Collier, 1405 Mathias Dr. El Paso, Tex. 79903
 Fort Worth—Mrs. Stanley D. Stooksberry, 504 Willow Ridge Rd., Ft. Worth, Texas. 76103

State Membership Chairman: Texas—Mrs. Kenneth Behrens (Barbara) 2121 Daffodil, McAllen, Tex. 78501

PROVINCE XVIII—Louisiana

Province Collegiate Director: HANNAH-NELL HARZ QUIN (MRS. FRANK), 6017 River Rd., Shreveport, La. 71105

Chapter/School
 Z—Louisiana State Univ.
 ΔK—Univ. of Southwestern La.
 EB—Northwestern State
 ΘE—La. Polytechnic Inst.
 ΘK—L.S.U.—New Orleans
 KA—Francis T. Nicholls State College

President
 Sheila Stein
 Jerrie Hine
 Susan Brumfield
 Melanie Garner
 Michelle Koury

Chapter Address
 DZ House, Box 17770-A, L.S.U., Baton Rouge, La. 70803
 113 Ophelia, Lafayette, La. 70501
 Box 4746, NSC, Natchitoches, La. 71457
 Box 4612, Tech Station, Ruston, La. 71270
 DZ Box—LSUNO, Lakefront, La. 70126
 PO Box 2371 NSC, Thibodaux, La. 70301

Province Alumnae Director: BETTE BRASWELL GRIFFIN (MRS. MAXWELL G.), 888 Morningside Dr., Gretna, La. 70053

Chapter
 *Alexandria—Mrs. Fred Elsing, Jr., 1216 Wilshire Dr., Alexandria, La. 71303
 Baton Rouge, La.—Mrs. G. Dudley Atkinson III, 6450 Peggy St., Baton Rouge, La. 70808
 Lafayette, La.—Mrs. Richard Meaux, 318 Beverly Dr., Lafayette, La. 70501

State Membership Chairmen: Louisiana—Mrs. Thomas Fenton, 2037 Steele Blvd., Baton Rouge, La. 70808
 Asst. Louisiana—Mrs. W. M. Eberhart, 1513 Steele Blvd., Baton Rouge, La. 70808

PROVINCE XIX—Tennessee and Arkansas

Province Collegiate Director: MISS GLENDA RAINEY, Rt. 12, Tazewell Pike, Knoxville, Tenn. 37918

Chapter/School
 BA—Univ. of Tennessee
 FI—Memphis State Univ.
 ΔH—E. Tenn. State Univ.
 EE—State Col. of Ark.
 EI—Henderson State Coll.
 II—Middle Tenn. State Univ.

President
 Charlotte Duncan
 Susan Hazen
 Judith Munt
 Carol Ann Conner
 Karen Vandewater
 Jo Anna Rogers

Chapter Address
 Beta Lambda Suite—Panhellenic Bldg.—1531 W. Cumberland Ave., Knoxville, Tenn. 37916
 PO Box 81345, M.S.U., Memphis, Tenn. 38117
 Box 8890, E.T.S.U., Johnson City, Tenn. 37601
 SCA, Box 567, Conway, Ark. 72032
 Box H-2754, HSC, Arkadelphia, Ark. 71923
 Box 580, MTSU, Murfreesboro, Tenn. 37130

Province Alumnae Director: DEANNA MCCRARY WHITE (MRS. BOB), Rt. 11, Lochridge, Kingsport, Tenn. 37663

Chapter
 Tri-Cities, Tenn.—Mrs. Vaughn Valentine, 4508 Chickasaw, Kingsport, Tenn. 37664
 Little Rock, Ark.—Miss Diane Avance—2100 Rebsamen Park Rd., no. 313, Little Rock, Ark. 72202
 Memphis, Tenn.—Mrs. Timothy Campbell, 4050 Forestview Dr., Memphis, Tenn. 38118

State Membership Chairmen: Tennessee—Mrs. Wm. Terrell Siler, 4564 Tricia Dr., Chattanooga, Tenn. 37416
 Arkansas—Mrs. Tommy Scott (Carolyn), 1315 Bellmeade, Conway, Ark. 72032

Chapter
 *Georgetown—Mrs. Angus Springer, 1704 Olive, Georgetown, Tex. 78626
 Houston—Mrs. Milton Cram, 9319 Winsome, Houston, Tex. 77042
 Huntsville—Mrs. Forrest Leeper, 1628 Ave. "P1/2," Huntsville, Tex. 77340
 Lubbock—Mrs. Paul M. Larson, 3120 21st St., Lubbock, Tex. 79410
 *Midland—Mrs. Wm. P. Conyers, 2824 Stutz Dr., Midland, Texas 79701
 *Odessa—Mrs. John Ruid, 400 W. 22nd St., Odessa, Tex. 79750
 Port Arthur—Mrs. Loyd F. Hawthorn, 2025 Caroline Ave., Port Arthur, Tex. 77640
 *Rio Grande Valley—Mrs. E. B. Hinkly, Box 173, Port Isabel, Tex. 78578
 San Antonio—Mrs. Thurman A. Glasgow, 502 Tammy, San Antonio, Tex. 78216
 San Marcos—Mrs. Wayne Ridgway, 1108 Sycamore, San Marcos, Tex. 78666
 *Waco—Mrs. D. R. Zaggie, 5420 Lake Charles St., Waco, Tex. 76710
 *NASA Area—Mrs. J. M. Thibodeaux, Rt. 1, Box 238B, Rosharon, Tex. 77583

College Chapter Director/Address
 Mrs. Joseph W. Hecker (Gloria), 732 Castle Kirk Dr., Baton Rouge, La. 70808
 Miss Sharon Louise Lee, 915 S. College, Apt. 54, Lafayette, La. 70501
 Miss Phyllis Brown, 300 Percy St., Natchitoches, La. 71457
 Mrs. Don J. Beasley (Mary), Box 576, Ruston, La. 71270
 Mrs. Tom Sandridge (June), 5109 Haring Ct., Metairie, La. 70002
 Mrs. Ridley Gros, Jr., RFD 2, Box 572A, Thibodaux, La. 70301

Chapter
 Lake Charles, La.—Mrs. Leon R. Ford, MRH—Box 241, Sulphur, La. 70663
 New Orleans, La.—Mrs. M. Griffin, 888 Morningside Dr., Gretna, La. 70053
 Shreveport, La.—Mrs. H. F. Sockrider, 249 Symphony Lane, Shreveport, La. 71105
 *Ruston, La.—Mrs. W. E. Blough, Riser Rd., Ruston, La. 71270
 *Bayou Area—Mrs. Paul Blanchard, 403 Canal St., Thibodaux, La. 70301

College Chapter Director/Address
 Mrs. Arthur J. Miller, 7102 Cheshire Dr., Knoxville, Tenn. 37919
 Mrs. J. E. Andrews (Jackie), 1207 Yorkshire Dr., Memphis, Tenn. 38117
 Dr. Constance Mynatt, ETSU, Box 2562, Johnson City, Tenn. 37601
 Mrs. Henry Hawk, Rd. 2, Box 260-A, Conway, Ark. 72032
 Mrs. Joe Willis (Betty), 1550 Pine Manor Dr., Arkadelphia, Ark. 71923
 Dr. Martha Hunt Chambers, Box 118 Mid. Tenn. St. U., Murfreesboro, Tenn. 37130

Chapter
 Knoxville, Tenn.—Mrs. David Whitherspoon, 804 Coventry Rd., Knoxville, Tenn. 37919
 Nashville, Tenn.—Mrs. Larry Logan, 2115 W. Linden Ave., Nashville, Tenn. 37214

PROVINCE XX—Virginia, North Carolina, Maryland, Washington, D.C.

Province Collegiate Director: SONDR A GOLDEN BASS (MRS. J. ALBERT, JR.), 5105 Liles Rd., Raleigh, N. C. 27606

Chapter/School
ET—Longwood College
ZA—East Car. Univ.
ZE—Lenoir Rhyne College
OI—Western Car. College
OF—Old Dominion College
OQ—Atlantic Christian Coll.

President
Bobbi Hite
Jere Gallagher
Lynn Hiatt
Gene Holmes
Glenda Stephens
Lynda Benton

Chapter Address
201 Stubbs, Longwood College, Farmville, Va. 23901
DZ House, 801 E. 5th St., Greenville, N.C. 27834
Box 715, L.R.C., Hickory, N.C. 28601
W.C.C., Box 1554, Cullowhee, N.C. 28723
624 New York Ave., Norfolk, Va. 23508
Box 486, A.C.C., Wilson, N.C. 27893

College Chapter Director/Address
Mrs. John D. Wilson (Jean), Box 367, Farmville, Va. 23901
Mrs. Pat Harrell, Rt. 7-Lot 43, Azalea Gardens, Greenville, N.C. 27834
Mrs. Sarah Eckhard, Lenoir Rhyne College, Hickory, N. C. 28601
Miss Nina Logan, Western Carolina Univ., Cullowhee, N. C. 28723
Mrs. David Fisher (Jacqueline), 1005 Woodrow Ave., Apt. 2-C, Norfolk, Va. 23507
Mrs. Wm. Smith (Barbara), 207 N. Pearson St., Wilson, N.C. 27893

Province Alumnae Director: ANNE OVERTON WINSTEAD (MRS. BILLY), 3417 Brookview Drive, Rocky Mount, N. C.

Chapter
*Charlottesville, Va.—Mrs. Douglas Tanner, 1418 Hazel St., Charlottesville, Va. 22901
*Greenville, N.C.—Mrs. Billy Winstead, 3417 Brookview Dr., Rocky Mount, N.C. 27801
*Peninsula (Hampton)—Mrs. Leroy Pope III, 1024 Heritage Rd. Suffolk, Va. 23434
Richmond, Va.—Mrs. John Logan, 201 Tamarack Dr., Richmond, Va. 23229

President/Address

North Carolina—Miss Frances Gladson, 1020 Decatur Rd., Jacksonville, N.C. 28540
Virginia—Miss Anne McGinnis, 5120 Bradley Blvd., Chevy Chase, Md. 20615
Maryland—Mrs. Richard F. Free, 2512 Hillford Dr., Baltimore, Md. 21234
Washington, D.C.—Mrs. Vincent Dow Iorio, 13212 Dumbarton Dr., Rockville, Md. 20853

Chapter
Tidewater—Mrs. James Pilley, 4101 Thalia Dr., Virginia Beach, Va. 23452
Triangle Area—Mrs. Ronald H. Fochler, 105 Landsbury Dr., Durham, N.C. 27707
Washington D.C.—Mrs. George Ferguson, 1737 Brookside Lane, Vienna, Va. 22180
*Greensboro, N.C.—Mrs. Norman Fox (Margaret), Rt. 11, Box 983, Greensboro, N.C. 27410

President/Address

PROVINCE XXI—West-Alabama and Mississippi

Province Collegiate Director: DONNA JORDAN DUNNAM (MRS. JOHN R.), 2332 Winchester Rd., Montgomery, Ala. 36106

Chapter/School
AI—Univ. of Alabama
AI—Samford Univ.
BE—Auburn Univ.
EM—Univ. of So. Miss.
OB—Birmingham So.

President
Joanne Ward
Gloria Lawrence
Carol Curtis
Sue Beth Richmond
Becky Boyd

Chapter Address
DZ House, PO Box 6273, c/o Delta Zeta, University, Ala. 35486
Smith Hall—262 Samford Univ., Birmingham, Ala. 35209
Dorm D., Auburn Univ., Auburn, Ala. 36830
Box 343—So. Station, Hattiesburg, Miss. 39401
Box 945, B.S.C., Birmingham, Ala. 35204

College Chapter Director/Address
Mrs. Cecil M. Youngson (Angie), Box 6174, University, Ala. 35486
Mrs. James Butler (Linda), 4213 Mountindale Rd., Birmingham, Ala. 35213
Miss LaMargaret Turnipseed, 419 Pinedale Dr., Auburn, Ala. 36830
Mrs. Berengher Brechtel (Becky), 3007 Mesa Dr., Hattiesburg, Miss. 39401

Province Alumnae Director: JEANNE BALEMAN LIVINGSTON (MRS. JOHN), 4113 Lakeview Drive, N.W., Huntsville, Ala. 35810

Chapter
Auburn, Ala.—Mrs. Veri Emerick 333 N. Dean Road, Auburn, Ala. 36830
Birmingham, Ala.—Mrs. John C. Moore, III, 412 Cliff Place, Birmingham, Ala. 35209
*Decatur, Ala.—Mrs. Denton Cole, 2510 College Street SE, Decatur, Ala. 35601
*Gulf Coast—Mrs. James Mitchell, 115 Old Bay Rd. Biloxi, Miss. 39531
Hattiesburg, Miss.—Mrs. Richard Spencer, 503 Melba, Hattiesburg, Miss. 39401
Huntsville, Ala.—Mrs. O. T. Guffin, 1100 Chestnut Road, Huntsville, Ala. 35810

President/Address

Alabama—Mrs. Barry C. Leavell, 3243 Woodley Rd., Montgomery, Ala. 36111
Mississippi—Mrs. John La Barbera, 212 Mirimar Ave., Biloxi, Miss. 39530

Chapter
Mobile, Ala.—Mrs. Al Gibson, 3703 Berwick Court, Mobile, Ala. 36609
Montgomery, Ala.—Mrs. Robert Cheney, 3506 Ramsey Road, Montgomery, Ala. 36111
Tuscaloosa, Ala.—Mrs. Hubert Mate, 2713 Caymont Circle, Tuscaloosa, Ala. 35401
*Jackson, Miss.—Mrs. James F. Nance, 5216 Suffolk Circle, Jackson, Miss. 39211
*Muscle Shoals Area—Mrs. O. H. Dodson, Jr., 1507 30th St., Sheffield, Ala. 35660

President/Address

PROVINCE XXI—East-Georgia and South Carolina

Province Collegiate Director: GERTRUDE MURPHY MEATHERINGHAM (MRS. V. H.), Rt. 1, Kennesaw, Ga. 30144

Chapter/School
AO—Brenau College
BA—Univ. of South Carolina
AA—Georgia State Coll.
ZII—Univ. of Georgia
IN—Georgia Southern College

President
Beverly Johnston
Teri Hutson
Devon Shields
Jean Jones
Susan Majors

Chapter Address
DZ House, Brenau College, Gainesville, Ga. 30501
Box U—6631, USC, Columbia, S.C. 29208
2281 Clifton Springs, Rd, Atlanta, Ga. 30304
DZ House, 397 S. Milledge, Athens, Ga. 30601
Box 2064, Landrum Center—GSC, Statesboro, Ga. 30458

College Chapter Director/Address
Mrs. Frank Hatcher (Martha), 840 Memorial Dr., Gainesville, Ga. 30501
Miss Ruby Kitchens, 2303 Blossom, Columbia, S.C. 29205
Mrs. Roy Barnes (Amayllis), 2424 Glenwood Dr., N.E., Atlanta, Ga. 30305
Miss Gail Hendry, 175 Baxter Dr. Apt. K6, Athens, Ga. 30601
Mrs. Craig Kellogg (Bernice), 113 Herty Dr., Statesboro, Ga. 30458

Province Alumnae Director: LOUISE HARBOUR JULIAN (MRS. OLIN), 451 Carriage Dr. N.E., Atlanta, Ga. 30328

Chapter
*Athens, Ga.—
Atlanta Council of AZ—Mrs. Ronald F. Lewis, 5299 N. Peachtree Rd., Atlanta, Ga. 30338
*Cobb County Group—Mrs. John Baker, 122 Glencrest Dr. Marietta, Ga. 30060
*Suburban Group—Mrs. Jim Clower, 2715 Harrow Dr., Chamblee, Ga. 30341
*Columbus—Mrs. Dewey Jordan, Jr., 6324 Natha Drive, Columbus, Ga. 31904

President/Address

State Membership Chairmen: Georgia—Judith Maynard West (Mrs. Stephen), 2494 Batavia St., East Point, Ga. 30004

Chapter
*Lamplighter Group—Mrs. Howard McGlasson, 3552 Eagle Rock Dr., Doraville, Ga. 30040
and Mrs. Harold Childrey, 3106 Woodrow, Lithonia, Ga. 30058
*Columbia, S.C.—Mrs. William Addison, 6150 Crabtree, Columbia, S.C. 29206
*Macon, Ga.—Mrs. G. R. Cunningham, 215 Tanglewood Dr., Warner Robbins, Ga. 31093

President/Address

Chapter/School
 AE—Florida State Univ.
 BM—Fla. Southern College
 BN—Univ., of Miami
 IA—Univ. of South Fla.
 It—Jacksonville Univ.

President
 Dale Duke
 Elaine Alarie
 Margaret Peek
 Susan Taylor
 Joan Lisowski

National Director: BEVERLY BALDWIN BURNSED (Mrs. A. D.), 511 Woodward Dr., Lakeland, Fla. 33803

Chapter Address
 DZ House, 749 W. Jefferson, Tallahassee, Fla. 32304
 Box 104, F.S.C., Lakeland, Fla. 33802
 U. of Miami, Box 8408, Coral Gables, Miami, Fla. 33146
 Box 1364, U.S.F., Tampa, Fla. 33620
 J.U. Box 551, J.U., Jacksonville, Fla. 32211

College Chapter Director/Address
 Mrs. Curtis Kiser (Sara), 218 Broward St., Tallahassee, Fla. 32301
 Mrs. R. B. Baldwin (Nita), 727 Woodward Dr., Lakeland, Fla. 33803
 Mrs. William Findley (Winifred), 111 Curtis Pkwy., Miami, Fla. 33166
 Miss Rose Marie Cali, 402 N. Howard, Tampa, Fla. 33606
 Mrs. T. C. Clark (Virginia), 1441 Northwood Rd., Jacksonville, Fla. 32207

Province Alumnae Director: MISS ADA GRACE TEDDER, 828 E. Cumberland St., Lakeland, Fla. 33801

Chapter President/Address
 Boca Raton—Mrs. John D. Wise, 817 S.W. 7th St., Boca Raton, Fla. 33432
 Clearwater—Mrs. William W. Whitson, 804 Lotus Path, Clearwater, Fla. 33516
 Fort Lauderdale—Mrs. Fritz Richter, Jr., 4740 N.E. 28th Ave., Fort Lauderdale, Fla. 33308
 Gainesville—Mrs. Howard V. Weems, Jr., Rt. 4, Box 355 N-2, Gainesville, Fla. 32601
 *Greater Brevard—Mrs. T. E. Heiber, 931 North Colonia Ct., Indian Beach, Fla. 32935
 Jacksonville—Mrs. Gloria King Wilson, 465 Lora St., Neptune Beach, Fla. 32050
 Miami—Mrs. Roger Hanna 11821 SW 173rd St., Miami, Fla. 33157
 Orlando-Winter Park—Mrs. Herbert L. Hoover, 2444 Forfarshire Dr., Winter Park, Fla. 32789

State Membership Chairman: Florida—Mrs. Winifred Bryant, 814—60th Ave., N.E., St. Petersburg, Fla. 33703

Chapter President/Address
 *Palm Beaches—Mrs. Earl Hinman, 278 Camellia—Palm Beach Gds., Lake Park, Fla. 33403
 Pensacola—Miss Myrtle Bailey, 1742 East Jordan, Pensacola, Fla. 32503
 St. Petersburg—Mrs. Leroy Martin 5020 Aragon Way So., St. Petersburg, Fla. 33705
 Sarasota-Bradenton—Mrs. O. S. Gionfriddo, 2927 Pine Crest St., Sarasota, Fla. 33580
 *Southwest Fla.—Mrs J. J. Cappelen, Box 655, Ft. Myers, Fla. 33901
 Tallahassee—Mrs. Hoy W. Williams, 1562 Christobal Dr., Tallahassee, Fla. 32303
 Tampa—Mrs. William J. Hasenau, 5009 Spring Lake Dr., Tampa, Fla. 33609

Announcement

DELTA ZETA FOUNDATION SCHOLARSHIP IN AUDIOLOGY AND ALLIED FIELDS

The Delta Zeta Foundation has established a \$1,000.00 Scholarship, to be awarded annually, to assist qualified women students to pursue graduate study in audiology or an allied field, (applied areas in Speech and Hearing).

The applicant need not be a Delta Zeta member in order to be eligible.

All pertinent data and application *completely* filled out should be in the hands of the Scholarship Committee on or before February 15, 1970.

An application form may be secured by writing to:

MISS ANNE H. MEIERHOFFER, *Scholarship Selection Committee*
 Director, Career Planning
 Illinois Wesleyan University
 Bloomington, Illinois 61701

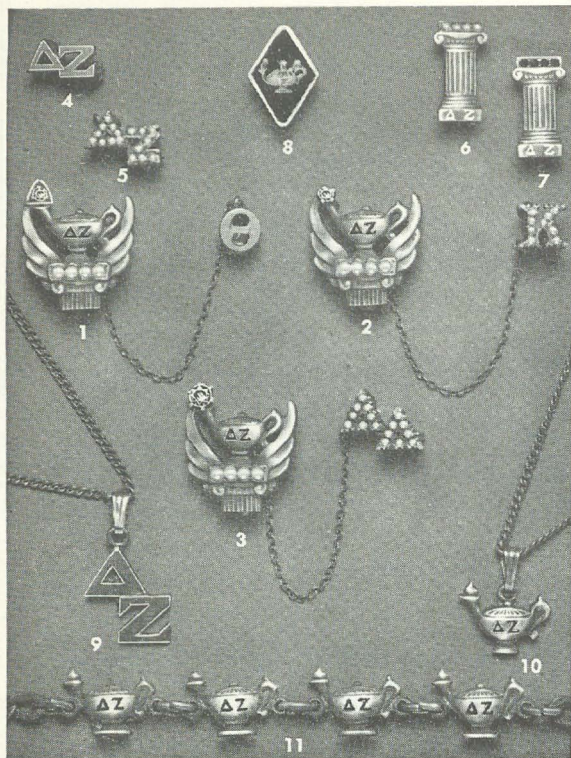

State, County, and Municipal sales or use taxes must be added to prices, wherever such taxes are in effect.

Your Official Jeweler

BURR, PATTERSON & AULD COMPANY

2301 Sixteenth Street

Detroit, Michigan 48216

Gift Parade Catalogue free on request.

OFFICIAL INSIGNIA

When ordering standard badges (1, 2, and 3), use the official order form and forward to the Executive Secretary for her approval. These forms obtainable from your authorized jeweler or from the National Office. Official approval not necessary on the other items illustrated. Order direct from your official jeweler.

	Sur-charge	
1. Pearl and One Zircon, Set Flush	\$.75	\$14.50
2. Pearls and One Zircon, Set Tiffany75	14.50
3. Pearls and One .10 Diamond, Set Tiffany .75	.75	81.50
Pearls and One .05 Diamond, Set Tiffany .75	.75	49.75
Pearls and One .04 Diamond, Set Tiffany .75	.75	36.25
Pearls and One .03 Diamond, Set Tiffany .75	.75	33.00
Pearls and One .015 Diamond, Set Tiffany75	26.00
4. Greek Letter Recognition Pin, Gold-Filled	1.50	1.50
10K Gold25	2.50
5. Recognition Pin, Greek Letter Style, Crown Set Pearl25	16.25
Recognition Pin, Lamp Style (Not shown, but same as #10 Lamp)		
Gold-Filled	1.75	
10K25	3.00
6. Mother's Pin, with Pearls25	4.50
7. Mother's Pin, Plain25	3.25
8. Pledge Pin		1.25
9. Monogram Necklace, 10K Drop on an 18" Gold-Filled Neck Chain25	5.25
10. Lamp Necklace, 18" Neck Chain, Gold-Filled		4.00
11. Lamp Bracket, Gold-Filled		7.25

GUARD PINS

	Single Letter	Double Letter
Plain	\$ 3.25	\$ 5.00
Crown Set Pearl	10.25	16.75
Close Set Pearl	7.75	14.00
Engraved	4.00	6.25

Be sure to mention the name of your chapter when ordering a guard.

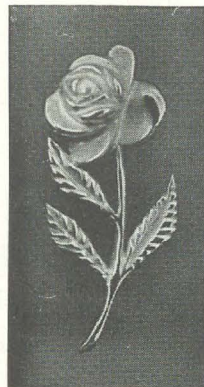

Golden Rose Pin
For 50 Year Members—\$20



Daughter-Granddaughter Pendant gold-filled	\$4.75
Daughter-Granddaughter Pendant 10K gold drop gold-filled chain	\$6.50
Daughter-Granddaughter Pendant 10K gold drop and chain	\$8.50

(Order from
National Headquarters)



The Rose Shop offers items exclusively Delta Zeta, with all profits adding to the Endowment Fund. For your own use, for gifts to Delta Zeta Sisters, for rush parties, for awards. Choose something for every occasion.

In order to acquaint you with Delta Zeta Rose Shop items, you may order a special sample kit which includes: DZ ruler, big paper clip, miniature flag, quill pen, gold pen, clip board with pink note pad, DZ seal, and three book marks (Creed, ribbon and plastic)

Send \$3.00 with your order.

Name

Address

..... Zip

Allow 2 weeks for delivery

Send to:

Delta Zeta National Headquarters
21 East State Street
Columbus, Ohio, 43215

Delta Zeta Sorority
3561 North Pennsylvania St.,
Indianapolis, Indiana 46205

RETURN POSTAGE GUARANTEED

Second class postage paid
at Menasha, Wisconsin



University of Akron Theta Zetas pack boxes for the Navajos as their adventure in friendship program.

To Delta Zeta Parents:

Your daughter's magazine is sent to her home address while she is in college, and we hope that you enjoy reading it. But if she is no longer in college and is not living at home, please send her present address to Delta Zeta, Suite 600, 21 East State Street, Columbus, Ohio 43215.