



the  
**LAMP**  
OF DELTA ZETA



VOLUME 48

WINTER 1958-59

NUMBER 2



# What **TO DO** When

## College Chapters

### IS YOUR QUOTA FILLED?

#### ● **March—A Glorious Easter!**

- 1—*Activity Chairman*—general report due.  
*Combined membership report* pledge training vice-president and membership vice-president and scholarship chairman.  
*President* sends letter to Province Director with copy to CCA.  
*Scholarship Chairman*—report of chapter ranking after each quarter or semester. (Report B)  
*Rush Chairman*—follow same directions as for each month as to formal rush reports, thank you letters, and weekly reports to CCA, if quota is not filled. Quota must be filled by end of month.  
*Pledge Trainer*—follow same procedure for notifications of pledging, typing history cards and pictures of new pledge classes.  
*Scholarship Chairman*—send report Form E to Scholarship Committee member, if on probation.
- 5—*Treasurer* mails report (chapters using white materials)  
*Scholarship Chairman* send report Form B to PD and National Scholarship Committee member. Send report Form C for chapters on semester system.
- 15—*LAMP deadline.* College chapter reports and Album candidates due. (Very important! This will be the Rushing issue.)  
*Pledge Trainer*—send report to PD.
- 12—*Treasurer* mails report (chapters using yellow materials).
- 20—*Corresponding Secretary* mails Statistical report to National Headquarters and to College Chapter Administrator at the beginning of each quarter or semester. (Make certain that addresses are given).

### ARE YOU ALERT FOR GOOD FEATURE PHOTOS FOR THE LAMP?

#### HELP US FEATURE YOUR CHAPTER!!!

#### ● **April**

- 1—*Combined membership report* due from pledge training vice-president and membership vice-president and scholarship chairman.  
*President* sends letter to Province Director, copy to CCA.  
*Scholarship Chairman*—report of chapter ranking after each quarter or semester.  
*Rushing Chairman*—send report of chapter ranking after each quarter or semester. Follow same directions as for each month as to formal rush reports, thank you letters, and weekly reports to CCA (if quota is not filled).  
*Formal reports*—follow same directions as given in December and January.  
*Pledge Trainer*—follow same procedure for notifications of pledging, typing history cards and pictures of new pledge classes. Send Pledge Trainer's report to PD.  
*Scholarship Chairman*—Send report Form E to Scholarship Committee member, if on probation.  
*Standards Chairman*—reports due immediately following Standards meeting.
- 5—*Treasurer* mails report (chapters using white materials).
- 12—*Treasurer* mails report (chapters using yellow materials).
- 15—After formal officer training is completed, chapter *President* files in her notebook approved chapter goals for 1959-1960.  
*Pledge Trainer* sends report to Province Director.
- 20—*Corresponding Secretary* mails statistical report to National Headquarters and to CCA at the beginning of each quarter.
- 25—*Scholarship Chairman* sends scholarship evaluation report to CCA.

### PLAN NOW FOR THE 1960 CONVENTION

#### ● **May—HAPPY MAY DAY!**

- 1—*Activity Chairman's* planning report due.  
*Combined membership report* due from vice-presidents and scholarship chairman.  
*President* sends letter to Province Director, with a copy to CCA.  
*Rush Chairman*—follow same directions as given for April.  
All minimum required programs should be completed.  
*Standards Chairman*—reports due immediately following Standards meetings. Make certain that all reports have been mailed.  
*Scholarship Chairman*—sends report Form E to National Committee member, if on scholarship probation.  
*Press Chairman*—sends clippings (when publicity occurs) to Director of Public Relations.

#### **May 1 to 7—ANNUAL REPORT**

- 5—Annual report must be postmarked on or before this date. Activity portion of report may be sent in by May 15, if major campus events occur after May 1.  
*Standards Chairman*—deadline date for sending last report on meeting to assigned committee member.  
*Treasurer* mails report (chapters using white materials).
- 12—*Treasurer* mails report (chapters using yellow materials).
- 15—Applications for Grace Mason Lundy Award and Florence Hood Award must be postmarked on or before this date and sent to College Chapter Administrator.  
*Historian's* report co-signed by President and placed in chapter history notebook, with one copy sent to the CCA.  
*Corresponding Secretary* mails statistical report to National Headquarters.



# THE *Lamp* OF DELTA ZETA

**JEANINE EMINIAN LEWIS**  
**Editor**

## *Contents for* **WINTER, 1958-59**

What to Do When .....	<i>inside front cover</i>
Eunice Roberts, 1958 Woman of the Year .....	58
Helen Woodruff Nolop, Leader and Friend .....	60
Launched in Texas' "Panhandle Empire" .....	62
Zeta Eta—Seven for Oklahoma .....	64
Louisiana DZs Proud of Dean Lacy .....	66
A Treasury of Italian Cookery .....	67
Dateline . . . Delta Zeta .....	68
Meet Dee Ann Stephens .....	69
Iron Angels Adopt Delta Zetas .....	70
Leadership, Guidance Mark Illinois' Marie Spencer .....	71
A Little Lamp Glows a Long, Long Way .....	72
Delta Zeta Album .....	73
Delta Zetas on Campus .....	78
The Golden Flame Eternal .....	107
A Tribute to Helen Myer Craig .....	109
Mothers' Clubs Directory .....	110
Directory .....	111

THE LAMP OF DELTA ZETA is published four times a year in Autumn, Winter, Spring and Summer by the George Banta Company, Inc., official printers to the sorority, Curtis Reed Plaza, Menasha, Wisconsin.

\$2.00 per year. Life subscription \$25.00. Printed in U.S.A.

Entered as second class matter October 18, 1909, at the postoffice at Menasha, Wisconsin, under the Act of Congress of March 3, 1879.

Acceptance for mailing at special rate of postage provided for in section 1103, Act of October 3, 1917, authorized September 26, 1918.

Send all material for publication to Mrs. Harvin R. Lewis, 204 Chestnut, Lake Jackson, Texas; all changes of address and advertising information to Miss Irene C. Boughton, Curtis Reed Plaza, Menasha, Wisconsin, or 3561 N. Pennsylvania St., Indianapolis 5, Indiana.

COPYRIGHT 1959 BY DELTA ZETA SORORITY

Postmaster: Please send copies returned under labels form 3579 to Delta Zeta Sorority, 3561 N. Pennsylvania St., Indianapolis 5, Indiana. Return Postage Guaranteed.





**DR. EUNICE CARMICHAEL ROBERTS**

● *1958 Woman of the Year*



**Many**

**"FIRSTS"**

**Many**

**INTERESTS**

**Distinguish**

**EUNICE**

**ROBERTS**

Warm, witty, intelligent, personable—these are a few of the many glowing adjectives one could use to describe Dr. Eunice Carmichael Roberts, the Delta Zeta "Woman of the Year" for 1958. Distinguished, attractive, fun-loving—the list could go on and on, but restrictions of time and space are ever present and must be observed.

Dr. Roberts, first woman academic dean in the 137-year history of the University of Indiana, was honored in October at the Founders' Day celebration of the Indianapolis alumnae chapter, the group to submit her name for the award. At that time the traditional silver medallion was presented to Dr. Roberts on behalf of Delta Zeta. This medallion was designed and made by Eleanor Hansen Nichols, Wisconsin-Tau, of Wilmington, Delaware, especially for this national award.

A native of Alabama and the daughter of a Presbyterian minister who entered the field of education, Dr. Roberts received her Bachelor of Arts, Master of Arts, and Doctor of Philosophy degrees from the University of Illinois. She taught for a short time at Illinois College in Jacksonville and at the University of Illinois. For seven years, she served Eastern New Mexico University in Portales as dean of student personnel, director of summer school, and head of the modern language department. From 1948 to 1952, she was dean of Lindenwood College in St. Charles, Missouri—the first woman dean of that institution.

In 1952, she came to Indiana University to take the newly-created position of dean of the faculties and director of the women's educational program. Her task has been to establish new and better opportunities for women at Indiana University and through research and study assure them fuller preparation for life. She is internationally known for her work in the field of professional activities for women.

Widowed in 1937 while her children were still young, Dr. Roberts continued her education and career. Today she is very proud of her five grandchildren. Her son, John Keith, married Elene La Liberte (Alpha Beta Chapter) and they have four children, ranging in age from one to eight years. They live in Columbus, Indiana, where Jack is director of the training for Cummins Diesel Engine Company. Daughter Roberta (also Alpha Beta) lives with her husband, Edward J. Harrison, and small daughter in Falls Church, Virginia. She and Mary Jeanne Smith Eberhardt were the first Alpha Beta Chapter legacies (Eunice was a charter member of the chapter). Roberta became ill during rush and was in the hospital where, by special permission of the dean of women's office, Grace Mason Lundy pinned the ribbons on her hospital coat. It's a real DZ family!

Honorary organizations to which Dr. Roberts belongs include Phi Beta Kappa, Mortar Board, Pi Delta Phi (French), Sigma Delta Pi (Spanish), Phi Kappa Epsilon (international scholastic), Alpha Psi Omega (dramatic), Alpha Lambda Delta (honorary member), and Delta Kappa Gamma (distinguished women educators).

Her most important extra-curricular work is the American Association of University Women. She is now chairman of the Committee on Higher Education and thus a

*(Continued on page 70)*



# HELEN WOODRUFF NOLOP



*Leader  
and  
Friend*

HELEN  
WOODRUFF  
NOLOP

WHEN Delta Zetas at the last biennial Convention knew that their much-loved president of the past four years, Evelyn Adams Costello, would not continue in her office, the quest for the ideal leader of this great and growing organization became a matter of first Convention consideration and interest. The answer was found, with a remarkable degree of unanimity and with a general feeling of happiness and great satisfaction. It resulted in the election of Helen Woodruff Nolo to the highest office and the greatest honor that Delta Zeta can give. There was no truer solemnity nor deeper sincerity during the whole Convention than that during which Delta Zetas pledged their greatest efforts and devoted loyalty to Helen's leadership.

Delta Zetas know Helen in many different capacities. There are many members of Gamma Chapter who remember her as one of their charter group, who gave unstintingly of her effort, ability and devotion to the building of this new chapter—the third on the now lengthy roll of Delta Zeta. Through the many years that have followed, her loyalty to her own chapter and her efforts in its behalf have never diminished. She was the first editor of the *Gammaphone*, the second oldest newsletter in Delta Zeta, and has served for many, many years on the house corporation board of Gamma Chapter, as well as in many different capacities in the Twin Cities Alumnae Chapter.

Needless to say, Helen's ability and her great service to her own college and alumnae chapters resulted in her increased activity for Delta Zeta as province director and finally in her election to the National Council in 1946 as National Treasurer. She gave skilled guidance and unstinting time



# *... A Portrait of Delta Zeta's National President*

By GERTRUDE HOUK FARISS

and effort to the direction of the financial affairs of the sorority during the six years that followed. In 1952 she resigned—for a short time previous to our Golden Jubilee Convention Helen had been married to Raymond J. Nolop of Dawson, Minnesota, and she quite understandably wanted time and relaxation for the enjoyment of her very happy marriage.

Resignation from the National Council and its heavy responsibilities did not change in the least Helen's longtime habit of service to Delta Zeta. She undertook the highly important task of organization of the newly-formed Judiciary Committee. Much of the effectiveness of this committee, which removed such a great burden from the National President and Council, is due to Helen's organizational ability and rich background of Delta Zeta knowledge and experience. During the four years that she carried this responsibility, Ray, too, became Delta Zeta-minded to the extent that he was happy to see Helen return to her former office of National Treasurer at the 1956 Convention at Miami Beach.

In spite of all that she has given to Delta Zeta during these years, the sorority has shared Helen with her community. For twenty-five years she taught in the Minneapolis Business College and was principal of its Accounting Department. One has only to visit a short time in Minneapolis to know how greatly respected and loved she is. She is well known to hundreds of businessmen and women, now in responsible positions, who re-

ceived their training under her.

By those who attended the Mackinaw Convention in 1950, Helen will always be remembered for her inspirational report as National Treasurer (and it isn't easy to make a financial report inspirational!), when she assured the delegates that "Delta Zeta is becoming solider and solider!" She spoke more wisely than even she knew at that time.

More important than all of these contributions and accomplishments, however, is the fact that Helen Nolop is a true friend and counselor to the thousands of Delta Zetas throughout the country. No problem has been too small for her attention; no financial tangle has been too time-consuming or difficult for her to handle; no personal difficulty on the part of any member has received from her anything but the most complete sympathy and understanding. She has become a symbol of fairness, justice and devotion to the highest ideals of her sorority.

And so, Helen, Delta Zetas everywhere welcome you not only as a leader but as a friend. As a result, you, as National President and First Lady of Delta Zeta, may count without fail upon Delta Zetas as devoted followers and true friends. In the measure that you have given, you will receive. Under your guidance Delta Zeta will continue to march forward over new highways of growth and accomplishment, toward a consistently fuller realization of its aims, objectives and ideals.

## **Mrs. Fariss Named to President's Committee**

GERTRUDE HOUK FARISS, who wrote this article on our new National President, needs no introduction to Delta Zetas. A distinguished past National President herself and author of the reorganization plan adopted at our Golden Jubilee Convention, she has also served Delta Zeta as National Secretary, Editor of the LAMP and, presently, as our representative to NPC, of which she heads the important Committee on College Panhellenics.

Another signal honor has been added recently in recognition of her leadership in such fields as the AAUW, the Governor's Conference on Education, the Governor's Committee on Children and Youth and the Northwest Association of Secondary and Higher Schools. President Eisenhower has invited Mrs. Fariss to accept one of two Oregon appointments to the President's Advisory Committee on the White House Conference on Children and Youth, held every ten years and scheduled this time for 1960.





ZETA ZETA OFFICERS photographed at the installation tea are (left to right): Sue Lynn Carroll, Karen Bell, Virginia Leake, Patricia Pigg, Mikala Faville, and Margaret Earle. Lawanda Wheeler is center front.

## ZETA ZETA CHAPTER

# Launched in Texas' "Panhandle Empire"

By Velma McKee, SMU-AΨ

**Z**ETA ZETA, Delta Zeta's 124th chapter (and Texas' 6th) made its debut November 1, 1958 at West Texas State College, Canyon. Four local groups became nationals as Delta Zeta Chi was installed Delta Zeta, and other local groups were installed by Chi Omega, Alpha Delta Pi and Zeta Tau Alpha. Zeta Zeta's local had been established in 1936, the second such organization on the West Texas State campus.

Initiation services were conducted by Alpha Psi's initiating team (from Southern Methodist University) at the First National Bank in Amarillo Saturday, November 1. At a formal banquet at the Amarillo Club that evening the sorority was presented to the college administration, with Mrs. T. J. Bianchi, National Director of Membership, representing National Council.

Alpha Psi's Pat Sage sang the Delta Zeta grace song preceding the banquet. Mrs. M. J. McKee of Dallas was toastmistress. Mrs. Howard Tuggey, Province Director, extended greetings from Delta Zetas everywhere and presented gifts to the new chapter. Welcomes were extended by Mrs. Kenneth Sloan, president of the Amarillo Alumnae Association; Mrs. Kennis Gilbert, president of the

Lubbock Alumnae Association; and Ann Hutchinson, president of Alpha Psi Chapter. A silver tea service, a gift from National Council, was presented by Mrs. Bianchi who also officially installed the chapter which was accepted by Miss Ruth Cross, dean of women at the college.

The college president, Dr. James P. Cornette, who is known for his enthusiastic championing of "The Panhandle Empire," chose that topic for his address, highlight of the banquet.

"In our study of national sororities as we were considering the nationalization program we learned a great deal. We were especially impressed with the growth, standards, goals and national organization of Delta Zeta," he said.

Dr. Cornette pointed out a parallel in the growth of Delta Zeta and the Panhandle, saying that at the time of Delta Zeta's founding, Amarillo and Canyon were cow pastures and grazing lands with a series of gates between the two cities (then mere turns in the road). Since 1902 both the sorority and the area have progressed until both stand high in their fields. The Panhandle population averages 13.7 years of schooling which places it very near the top nationally;



Delta Zeta's growth places this sorority also in top ranking, he noted.

The banquet program closed with the traditional Delta Zeta rose ceremony during which Donniss Plunk, Zeta Zeta song leader, sang "Roses I Give to Thee." She was accompanied on the violin by Mrs. Royal Brandtley, Alpha Tau, pledge advisor to the new chapter.

Decorations of old rose and Vieux green were carried out in rose garlands and cut-outs of Delta Zeta letters.

Mrs. Kenneth Sloan served as installation chairman; Mrs. J. N. Riggs handled banquet arrangements; Mrs. D. A. Ritter chairmanned floral arrangements and Mrs. J. D. Vick had charge of housing.

On Sunday morning a model meeting, conducted by the Alpha Psi initiating team, and workshops on pledge training, rush, and scholarship were conducted by Vera Tuggey, assisted by Mrs. Bianchi and Mrs. McKee. The new initiates then attended church together. A formal tea was given on the campus in Randall Hall's red brick lounge. Alternating at the guest book were Mrs. W. R. Wilson and Mrs. J. O. Parker. Hostesses at the tea table were Mmes. C. C. Callerman, Robert Jarrett, Donald Briggs, and L. F. Sheffey, founding sponsor of the local group. Mrs. Will F. Graham was chairman of the tea, with Amarillo alumnae assisting.

West Texas State College was established in Canyon in 1910 by an enactment of the Texas Legislature. Four bachelor's degrees and three master's degrees, with majors in 25 baccalaureate fields and in eight advanced fields, are offered. Earned doctor's degrees are held by more than 20 per cent of the faculty. The enrollment is approximately 2,000 students.

Delta Zeta Chi, local social group, was founded in 1936 for the purpose of "promoting fellowship, scholarship, and creating closer bonds of friendship among young women on campus." Within four years after founding the group began a regular program of providing books to the school library. To encourage personality development this group sponsored the campus' first women's forum. Just last Spring (1958) the girls inaugurated a campus Sing-Song and donated a traveling trophy. They help support foreign orphans and spread cheer among hospital patients in the area. Highlight of activities was culminated when Delta Zeta Chi presented \$964 to the

"J. A. Hill Memorial Chapel Chimes" fund. The chapter is very activity-minded and enjoys singular success in all phases of campus projects.

Those who visited the West Texas campus were visibly impressed by the attractiveness and poise of the new initiates and by the great personal warmth of the college administration and townspeople. We find Dr. Cornette's "Panhandle Empire" a place of greatness, humbleness, and friendliness.

College members of Delta Zeta Chi who were initiated November 1 are Marilyn Barton, Marilyn Carruth, Donniss Plunk, Pat Sparks, Virginia Leake, Dixie Sue Rhoades, Judith Cleavinger, Karen Bell, Linda Kay Barbee, Frankie Sue Campbell, Margaret Earle, Mikala Faville, Eleanor Maddox, Pat Pigg, La Wanda Wheeler, and Mauree Miller. Sue Lynn Carroll was initiated at the National Convention.

Alumnae initiates were Mmes. Robert Jarrett, Harry A. Brown, Kermit L. Pond, Lee Ray Moreland, Robert P. Green, Don E. Standley, J. O. Parker, Ray Bain, Borden Price, Edwin Kuehn, Boyce Box, W. Q. Morris, Leo Steinkoenig, Nathan C. Jeffries, Henry Hale, Mary Lee Gilbreth, R. L. Rhoten, Bennie Shackelford, C. R. Steddum, W. J. Derington, Roy H. Luster, Marilyn Barton, George Gable, W. H. Harrison, Wm. Umphres, C. S. Valder, and R. E. Golightly, and Miss Marjorie Hanson.

Members of the Alpha Psi installation team were Misses Ann Hutchinson, Anita Roberts, Pat Sage, Loma Kenney, Shirin Wright, Edie Davidson, Lucille Harper, Lois Miller, and Judy Reese. Janis Pattison of Clovis, N.M.; Mrs. Grundy Morrison of Pampa, Tex., and Mrs. Maysel Allen of Lubbock also attended the ceremonies.



LITTLE LYNN POND, daughter of Zeta Zeta chapter's "CCD," gives close inspection to table arrangements at the installation tea, accompanied by new initiate Frankie Sue Campbell.



# Zeta Eta—Seven for Oklahoma

by Joyce Outhier

**B**RYAN COUNTY, located in the southeastern part of Oklahoma, is primarily a lumbering, farming and ranching area, with two outstanding landmarks within its bounds. One of these is Lake Texoma, largest man-made lake in the world, which extends a portion of its area into the county.

Other major landmark is beautiful Southeastern State College, located on a 58-acre campus adjoining Durant, the county seat. Southeastern State College is especially lovely when magnolias are in bloom. The campus literally has row on row of these beautiful trees, whose blossoms present a lovely picture while permeating the air with their perfume.

Currently boasting some 1,700 students, Southeastern State College was opened for student enrollment on June 1, 1909 as a state normal school. In November, 1958—almost 50 years later—it welcomed Zeta Eta chapter of Delta Zeta onto its campus.

In the closing weeks of the spring semester, 1958, the Delta Club was organized on the Southeastern State campus as a colony of Delta Zeta. Formation of the Delta Club came about through the interest of DZ alumnae in Durant and Mrs. Ruby Cavenah, Δ O, who has since moved to Arizona, and members of the local Tau Kappa Epsilon chapter.

All members of the Delta Club had an individual over-all scholarship average of above 2.5, and most of them had a 3.00 grade average (4.00 equals A). Many members of the group were outstanding debate team members and had received national recognition for their abilities. All were very active members of their churches and of honorary organizations on campus, and were in-

terested in belonging to a Greek group which encouraged scholarship along with campus activities and high personal living standards.

These were the girls who became charter members of Zeta Eta chapter—Delta Zeta's 125th chapter and its seventh chapter in the state of Oklahoma.

The two-day installation of Zeta Eta chapter began Saturday, November 8, with initiation services at 10 A.M. in Durant's First Christian church. Installation banquet was at 7 P.M. that same day in Southeastern College's student union. This was followed by a presentation tea on Sunday afternoon from 2 to 3:30 in the student union, at which members of all campus organizations were special guests.

Mrs. R. J. Nolop, Delta Zeta's National President presided over the installation ceremony at the banquet. Keynote speaker was Dr. A. E. Shearer, president of Southeastern State College. He talked on "Individual Responsibilities in a Dynamic World."

Mrs. Nolop presented the chapter with its charter and its official gift from National Council, a silver tea service. Mrs. John R. Owens, dean of women at Southeastern State College, accepted the chapter on behalf of the college.

Banquet guests from the college included Mrs. Shearer, Dr. and Mrs. J. T. Krattiger, Dr. and Mrs. J. D. Morrison, Mr. and Mrs. Sam O. Pool. Other guests included James Kane, province director of Tau Kappa Epsilon; Bob Cook, president of Inter-Greek Council; Jim Stuckey, Delta Zeta "Beau" of Southeastern; Dr. and Mrs. J. T. Colwick, Jr. (Dr. Colwick is a member of the State Board of Regents of Oklahoma Colleges); Mr. and Mrs. Albert Mason, Durant; and the Rev. and Mrs. Charles M. Bretz of the First Christian Church, Durant.

Mrs. Mary Jane Galloway was banquet toast-mistress. All the Delta Zeta chapters of the state and representatives of state alumnae extended a welcome to the new chapter to the Oklahoma Delta Zeta Friendship circle, with a candlelighting ceremony.

*ADMIRING THE SILVER TEA SERVICE and some of the many messages received from friends and Delta Zeta chapters are, from left, Dr. A. E. Shearer, president of Southeastern State College; Mrs. Shearer, Helen Woodruff Nolop, National President of Delta Zeta, and Verona Brown, president of Zeta Eta Chapter.*





Following the presentation tea Sunday, chapter members and Delta Zeta visitors attended evening services at the First Christian Church in Durant.

Assisting Mrs. Nolop in the initiation services were Delta Zeta members Julia Fitzgerald, Carol Ann Barton, Gayle Sunday, Louise Gill, A E; Betty Smith, Frances Risdon, Rella Faye Merrill and Lois Tomlins, T Y; Mary Kay Dissley and Gail Arnold, Δ O; and Helen Chadwell, E Y.

Out-of-town members of Delta Zeta attending were Mrs. H. Mead Norton, Oklahoma City, Province Director; Mrs. Ralph Dreiling, Oklahoma City, T Y College Chapter Director; Mrs. Guy Pritchard, Stillwater, A E College Chapter Director. Alumnae members from Durant who assisted in the festivities were Mrs. Fred Blalock, A E; Mrs. Russell Dohe, Δ O; Marjorie Plumer Burke, A E; and Mary Margaret Beard, T Y, M-dill.

Members of Delta Club who were initiated were: Ann Dohe, Sarah Ann McCreary, Carolyn Irwin, Kaylin Dupree, all of Durant; Mary Margaret Smith and Nancy Sampson of Denison, Tex.; Beverly Cowan, Sulphur; Verona Brown, Eufaula; Virginia Black, Garvin, and Phyllis Burgess, Antlers. Alumnae initiates were Miss M. Ruth Hatchett, member of the English faculty at Southeastern State College, who will be College Chapter Director; Mary Jane Gallaway, who will be financial advisor for the chapter, and Gail

*(Concluded on page 66)*



ADMINISTRATION BUILDING AT SOUTHEASTERN STATE COLLEGE. The campus is known for its many magnolia trees.



NEW INITIATES OF ZETA ETA, pictured here with two of their advisors, are, from left, Beverly Cowan, Carolyn Irwin, Mary Margaret Smith, Mary Jane Gallaway, financial advisor, Sarah McCreary, Ruth Hatchett, CCD, Virginia Black, Kaylin Dupree, Verona Brown, Phyllis Burgess and Helen Chadwell, transfer from Epsilon Upsilon Chapter.





LINNIE LACY

**Z**ETA GAMMA CHAPTER, McNeese State College, Lake Charles, Louisiana, is very proud to have an alumna serving as Dean of Women. Newly-appointed to this office is Linnie Lacy, who was initiated last year at the same time the chapter was installed.

Linnie Lacy is a native of Calcasieu Parish—almost—as she came from Cameron to Sulphur, La., at the age of three. Situated on the Gulf, this area is a series of lakes and bayous. Linnie obtained her bachelor of arts degree at Northwestern State College, then known as the Normal.

She taught for a number of years in Calcasieu Parish, then went to serve her country. In 1943 she joined the Women's Auxiliary Army Corps and was commissioned as a physical therapist in the Army Medical Corps. Discharged with the rank of first lieutenant in 1946, Linnie returned to her teaching profession and work on her master's degree from Louisiana State University.

## Louisiana DZs Proud of New Dean Lacy

She has been counselor at La Grange Senior High School since 1954 where she was most helpful to the students, principal and faculty. She has won their admiration, esteem, and gratitude.

In promoting her professional field Linnie has worked diligently. She is a life member of the National Education Association, member of the American Personnel and Guidance Association, Louisiana Teachers Association, Delta Kappa Gamma, Kappa Kappa Iota, and AAUW.

Her work in organizing the Calcasieu Teachers Association and the Department of Classroom Teachers, and serving as president of both is that of a real leader in the field of education and especially of this southwest Louisiana. McNeese is fortunate in having her in the office where she is so well qualified and where she will be of such important influence on the students who pass through her portals.

—IRMA SCOTT, *McNeese-Z T, editor*

---

### Zeta Eta—Seven for Oklahoma

(Continued from page 65)

Sammons, McAlester, member of the 1953 graduating class of the college, who is now a member of the Madill High School faculty.

Southeastern State college, a state-supported institution, today offers many courses besides teachers' training. Pre-professional training courses are offered in business administration,

engineering, law, dentistry, medicine, medical technology, nursing, dietetics, pharmacy and home economics. The college also offers vocational training in home economics, industrial arts and agriculture. One of the many buildings on campus is the Choctaw-Chickasaw museum, containing relics of those Indian tribes.



# Years of Research

## Enrich This Treasury of Italian Cookery

by Sally Ross, Miami-A

“AN ENCYCLOPEDIA of Italian cookery and folklore” is the very apt description Wilma Reiva LaSasso has given of her book, “The All-Italian Cookbook,” recently published by the Macmillan Company. It is that and more—For the language enthusiast, Italian terms are used throughout, always with pronunciation guide and English equivalents, and there is a double index, one in Italian and one in English. For the cook who enjoys experimenting, the recipes range from the very well known pizza and spaghetti dishes to detailed instructions for making cheese and sausage, as well as the many varieties of “pasta” (noodle dough). For the gourmet who intends to travel in Italy (and for the armchair traveler), this book is a “must,” for it includes a map outlining the regions of Italy, and each recipe is identified as to the region of which it is characteristic.

Mrs. LaSasso is a native of Colorado, having been born in Central City, where her father was a gold miner. When she was five years old, the family moved to Denver where she now lives with her husband, Lawrence, and two children, Jim, 16 and Jacqueline, 14. She is a graduate of Colorado State College where she was a member (and president for two years) of Delta Sigma Epsilon sorority, which has since become Delta Epsilon Chapter of Delta Zeta. After graduation she taught physical education in the Greeley, Colorado, schools for five years. More recently, Mrs. LaSasso has been active in P-TA work, Red Cross, Community Chest and church work, and in the Denver Alumnae Chapter of Delta Zeta. In



WILMA REIVA LASASSO

... from pizza to pasta, this Denver DZ can dish it up!

1957 she was Denver Chapter's nominee for Δ Z Woman of the Year.

Mrs. LaSasso's interest in Italian cooking goes back to her childhood, when she learned about many Italian dishes from her mother, who was an excellent cook. She became even more interested when she discovered that other Italian women cooked differently from her mother, and she has spent a number of years contacting immigrants and exchange students from the various regions of Italy to get recipes which had come down through many generations and would have disappeared if Mrs. LaSasso had not persuaded these wonderful cooks to divulge the secrets of their art. Many of the recipes had to be translated into terms and measurements which would be familiar to American cooks. This has been accomplished to the degree that there is no item in the recipes which cannot be purchased in any grocery store. The LaSasso family has enjoyed the results of this research, for Mrs. LaSasso has prepared each recipe at least once, and some have become family favorites.

The book is dedicated to the memory of Mrs. LaSasso's father, Dominic P. Reiva, a native of Piemonte (Piedmont), Italy. Three months before his death, after many years of sampling his daughter's efforts, he said “Busybody! Someday you make a cookbook for Italy!” And so she has—a very remarkable one!

(For news of Reviewer Sally Ross, see Dateline Delta Zeta.)



# Dateline...

## DELTA ZETA

### OCU Soprano Wins Young Artist Award

Carole Frederick, a senior and member of Gamma Upsilon Chapter at Oklahoma City University, recently won the coveted Bloch Young Artist Award—though not without a few anxious hours.

The anxiety, however, was not entirely caused by her competition, which was stiff in this top Oklahoma City contest, but by the loss of her music only a few hours before she went onstage. Carole almost withdrew, but was finally able to borrow the necessary scores for her accompanist and the judges.

Carole's prize was the \$300 award and more, an invitation from Conductor Guy Fraser Harrison to sing with the Oklahoma City Symphony on its January subscription concert. The Bloch contest, first of a series, is sponsored by the Oklahoma Federation of Music Clubs and the Oklahoma City Symphony's Women's Committee and featured outstanding young musicians from throughout the state.



CAROLE FREDERICK, right, of OCU-T Y, accepts congratulations from MRS. JULES BLOCH, donor of the Bloch Young Artist Award, for her prize-winning performance.

### Sally Ross Cited for Distinguished Service

A busy Delta Zeta who refutes the adage that librarians lead quiet lives is Sally Ross, Miami-Alpha, who recently received the weekly Distinguished Service Award presented by the Lake Jackson (Texas) State Bank. She is one of only two women ever to be so honored in this highly-organized South Texas community and was cited for her "creative talents . . . through a wide field of fine arts, literature and music."



SALLY ROSS

Sally is best-known as librarian of the Lake Jackson Library and as organist for the First Methodist Church, but she has also been a leader in the AAUW, which she has served as president, treasurer, and, currently, chairman of the annual cinema series. She and her husband, Stanley K. Ross, have both worked with the Little Theatre for the past five years, chiefly in the production departments, although Sally has appeared onstage as well.

They have two sons, 10 and 12, which have led to Sally's work in the P-TA and CEA. She is also a member of the League of Women Voters and of the Brazosport Panhellenic Association.

### DZ Represented At Brussels Fair

Georgia Raft, president of Nu Chapter, after a busy time at the Delta Zeta Convention in Chicago, hardly had time to unpack before leaving again for an exciting European concert tour with the Knox College Choir.

The choir was one of four vocal groups chosen to represent the United States at the Brussels World's Fair last summer, and in addition performed in more than a dozen European cities, traveling to England, France, Germany, Switzerland, Denmark, Sweden, Italy, Austria and Belgium. They have won recognition and acclaim throughout the country, including congratulations from Governor Stratton of Illinois and Konrad Adenauer, Chancellor of West Germany.

### Knox Greeks Knock Doors In Galesburg's Cancer Crusade

More news from Knox College comes in the form of a letter to the LAMP from President Sharvey G. Umbeck, who writes that in a one-



night campaign more than \$2200 was collected by Knox fraternities and sororities by a door to door campaign during their city's 1958 Cancer Crusade.

President Umbeck continues:

"I would like you to know of our appreciation for your chapter's participation in this successful program. Such a contribution is extremely worthwhile in terms of developing a sense of community responsibility among the members of the Knox fraternity and sorority chapters. Please know that we share your pride in the work of the members of Delta Zeta at Knox."

### **Delta Zeta Landmark To be Replaced at Miami**

Historic Harrison Hall at Miami University, condemned after 137 years, has bowed to a replacement, a new Harrison Hall which will also have twin towers to perpetuate the familiar silhouette of the old Miami landmark.

Known as "Old Main" until it was renamed for the Miami Phi Delta Theta who became the 23rd President of the United States, the building was the birthplace of Delta Zeta and, in 1839 and 1906 respectively, of Beta Theta Pi and Phi Kappa Tau. Until comparatively recent times many of Miami's Greek-letter groups held their meetings or initiations in its rooms.

Plaques which commemorated the fraternity

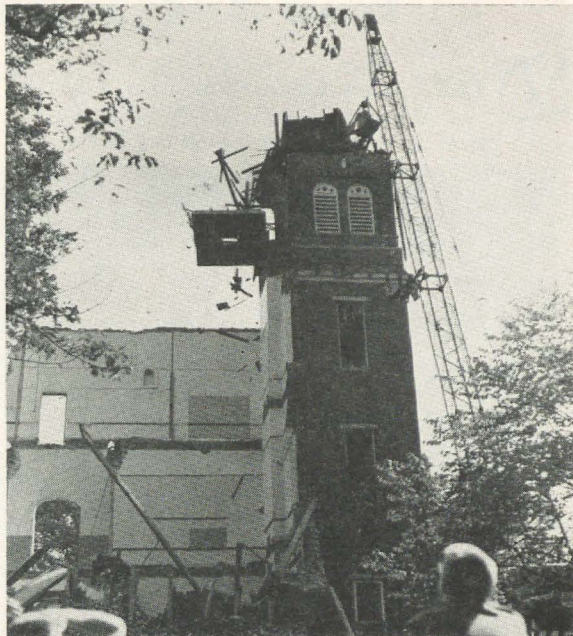

MIAMI'S "OLD MAIN"

*A wrecking crane knocks off the last of the distinctive twin towers of an historic fraternity landmark.*

foundings in the old building have been preserved and will be mounted appropriately in the new Harrison, University officials have said.

---

### **Meet Dee Ann Stephens: New Traveling Secretary**

*Another DZ with a Southern accent but Yankee hustle when it comes to getting things done is Dee Ann Stephens, recently appointed as traveling secretary, with Dixie Delta Zeta-land her special province. Dee Ann is a member of Alpha Gamma Chapter at the University of Alabama, where she majored in interior decoration and was recording secretary of Delta Zeta. Her campus activities included AWS House of Representatives, the Baptist Student Union Council, Swan Club, YWCA and YWA, Alabama Women's Spirit Club and the Agnes Ellen Harris Club.*





## Iron Angels Adopt Delta Zetas

**D**ELTA wing fighter Squadron V.F. 141 at Miramar Naval Air Station, known as the "Iron Angels," has adopted the Delta Zeta National Sorority. The squadron invited the sorority to be their guests one Friday afternoon for a tour of the base and a flight demonstration.

Connie Thompson, president of Gamma Omicron Chapter at San Diego State College, accepted a beautiful oil painting of the Skyray from the squadron commander, Cdr. William E. Donnelly. The Commander also gave each Delta Zeta a gold lapel pin shaped like their delta-winged plane. The delta wing squadron entertained the chapter—and the alumnae advisor who attended is named "Delta" Boren.

An exciting fly-by in diamond formation was performed by Lt. William Gideon, flight leader, and Lt./j.g.'s Lew Chatham, Jerry Fallin and Jerry Henricks. Demonstrations of the pilot "G" suit, antiexposure suit (poopy suit), life jacket, survival kits and helmet with oxygen attachments were made by the pilots after they landed. Lt. Walt White and Lt./j.g.'s Joe Coleman and Jim Leventhal also helped with the demonstrations. The last two were the general hosts for the day.

Lt. Cdr. Burke Stout supervised a tour down the line of their aircraft, the Douglas F4D Skyray, which has the delta-shaped wing. This plane is the world's fastest climbing jet airplane with a record of climbing 49,000 ft. in two minutes, 36 seconds. It is always ready for immediate launch-



—Official United States Navy Photo

DELTA ZETA MARIAN STILLE and LT. WALT WHITE of the "Iron Angels" inspect the Skyray.

ing and can reach and destroy an enemy plane 200 miles away before it can reach the base. This all-weather, radar aircraft can destroy its enemy without ever seeing it.

The event was climaxed with a party in the Lounge of the Bachelor Officers Quarters.

### Eunice Roberts

*(Continued from page 59)*

member of the National Board of Directors as well as a member of the Board of Directors of the AAUW Educational Foundation. Other organizations to which she belongs and in which she is active are Altrusa International, Nation Council of Administrative Women in Education, National Association of Women Deans and Counselors, National Vocational Guidance Association, and others of similar nature.

Dr. Roberts has written many articles for professional, educational and general periodicals and has appeared frequently in radio and television interviews. Her numerous non-professional community activities have included PTA, UNESCO, Community Chest, Red Cross, Boy Scout drives, Campfire Girls, and Little Theatre.

As a speaker, she is much in demand throughout the entire country for such occasions as col-

lege convocations, deans of women conventions, state and regional AAUW meetings, men's service clubs, and Altrusa International meetings. She was visiting lecturer at summer school sessions at the International College at Elsinore, Denmark. Twice she served as delegate to the International Federation of University Women conventions. Delta Zetas who attended the St. Louis National Convention will remember her for an inspiring keynote address.

There has not been much time for hobbies. She reads extensively, but not as much as she'd like—professional material, plays, biographies, and mystery novels. She both directs and acts in the local faculty drama club. Furniture refinishing, needlepoint and gardening are other interests, but many people who see her at meetings or on planes

*(Concluded on facing page)*



# Leadership, Guidance Mark Illinois' Marie Spencer

"TEACH", as the Gamma Mu collegiate members know Marie Williamson Spencer, is one of our outstanding Chicago Delta Zetas. Marie has served for many years as faculty sponsor and chairman of the alumnae advisory board for Delta Zeta; she was also the first president of Sigma Omicron Lambda, the local group which became Gamma Mu of Delta Zeta at Illinois Institute of Technology.

As Illinois State Day chairman she will be in charge of arrangements for April 12 and 13 at Bradley University, Peoria, Illinois. Dr. Eunice Roberts, DZ Woman of the Year, will be the guest speaker.

Who, when, where, and how is a Delta Zeta? Yes, we were surely given concise but descriptive answers to these questions at Founders' Day. Marie displayed unusual talent in speaking to a diversified group on this special occasion. And, during her extensive travels abroad, she spent six weeks in 1952 in Athens studying post-war economic conditions in Greece.

A recent issue of "Technometer", IIT publication, carried a most informative article on Marie Spencer. In addition to other accomplishments, special note was given to her qualifications as "second mother" in the women's dormitories.

Having been a member of the IIT faculty and its predecessor, Lewis Institute, for 33 years, Marie retired from her duties as assistant professor in the department of business and economics last summer. However, she will continue as CCD of Gamma Mu and house counselor for women students. She was awarded recognition



MARIE WILLIAMSON SPENCER. "Teach" has retired—but not from DZ!

for exceptional qualities of leadership and guidance at the IIT annual alumni reunion dinner recently.

And one more important award, the Achoth, was presented to Marie at the 1956 Delta Zeta National Convention.

—HELEN EGELAND ANTOS—*Northwestern-A A*

or trains think of knitting as her trademark. At present, she is working on bedspreads for her children, heirlooms she says, work which she interrupts to knit baby sweaters for her grandchildren.

Dr. Roberts, in one of her talks, stated: "Today more women are marrying earlier, having their families while still young and finding more years of freedom in middle life. They should then accept the leadership challenge in jobs and community service. Women with a college education can help the world choose between destruction and a higher standard of living. They must take the responsibility of the right to vote and encourage the progress of all science and knowledge."

Delta Zeta, from the days she served as president of Alpha Beta Chapter, has always been a major interest. She is an active member of the Bloomington Alumnae Chapter and an ever-interested friend to Epsilon Chapter and its members. Each fall she entertains the alumnae and the new Epsilon pledges in her home and each spring, the alumnae and the chapter seniors.

Those glowing adjectives are still waiting and ready, but perhaps after scanning the above account of the activities and achievements of Dr. Roberts, the reader will wish to make a list of her own.

Delta Zetas everywhere salute Dr. Eunice Carmichael Roberts, "Woman of the Year" for 1958—highest alumnae honor in Delta Zeta.



*The Colegio Gertrude Hanks in Lima, Peru. . . . A Delta Zeta shield hangs in the principals' office! Inset: Carmen de Urtega of Ohio State-Theta.*



*from Ohio to Peru . . .*

## **A Little Lamp Glows a Long, Long Way**

**By Hazel Long Glesenkamp**

*(Hazel Glesenkamp toured South America in 1951 with the Comparative Education Society. Asked to give the Founders' Day address that fall at Kent State, she hit upon the idea of looking up the Delta Zetas along her route and found that "Delta Zeta" is spelled "Friendship" wherever you may go:)*

**N**O SOONER had we started than one of our 43 touring Society members touched my badge and said, "I wear one of those, but I do not have it with me. I'm from Indiana University."

This was Lois Crayton (Mrs. Sherman Crayton), now of Buffalo, New York, who was very much interested in my letters to DZs in South America. The first reply was in Santiago, a lovely letter from Angeline Scources of the State Department, a charter member at Kent State. She had gone on to the U. S. Embassy in Tokyo, so we missed her.

Upon our arrival at our hotel in Lima, Peru, I was greeted with a great armful of beautiful yellow rosebuds and a card reading, "Colegio Gertrude Hanks." Certain it was a mistake, I examined the other side of the card and found the bouquet was from Carmen de Urtega, a Delta Zeta of Theta Chapter in Lima, Peru!

She called the next morning and later we went to the private school of which she is owner and principal. I learned she and a group of seniors,

who brought the roses, had come to the airport to meet me the day before, but we had taken a later plane. Wouldn't we have shone? Reporters and cameras met our group at every stop!

Carmen de Urtega, neé Carmen Castro-Pozo, is a graduate of San Marcos University, the oldest college in either of the Americas. Winning a scholarship from the Institute of International Education (with the help of Gertrude Hanks, then the beloved principal of Lima High School), she studied at Smith College. With another scholarship from the Federation of Women's Clubs in Ohio, she transferred to Ohio State University, receiving her M.A. in 1944.

"I had to spend all my week ends speaking before women's clubs all over Ohio," laughed Carmen, "but it was worth it."

Colegio Gertrude Hanks opened in March of 1952. Today, after moving for the third time to larger quarters, it is housed in the old Chinese Embassy, and has 258 pupils and 26 teachers.

Carmen's father, Senor Hildebrando Castro-

*(Continued on page 106)*



# DELTA ZETA ALBUM...

## *Honors*



NANCY CASEY  
*Drake-Γ E*  
*Φ Γ N Scholarship Award*  
*Mortar Board Vice-president*  
*Student-Faculty Council,*  
*Secretary*  
*Drake Quax Beauty*  
*AFROTC Honorary Cadet Colonel*



DONNA WEBER  
*Long Beach-Δ A*  
*President, Califas (women's*  
*service honorary)*  
*President, CSTA*  
*Who's Who*  
*Gold Nugget Award*  
*Senior Class Council*  
*Model UN Delegate*  
*Α Φ Γ-Columbia*  
*Scholastic Press Association*  
*Award*



MARCIA ROUSCH  
*Albion-B II*  
*Mortar Board*  
*Ζ Ε Α President*  
*Religious Dance Group,*  
*Chairman*

JEAN CUTLIP  
*Eastern Illinois-Γ N*  
*Outstanding Junior Award*  
*Who's Who*  
*Student Senate Vice-president*  
*Head Junior Aide*  
*MSM President*



GLORIA TAYLOR  
*Baldwin-Wallace-Γ A*  
*Laurels*  
*Outstanding Freshman Woman*  
*Student Council Vice-president*  
*OSEA Vice-president*  
*Μ Φ Ε*  
*Freshman Week Chairman*  
*Religion in Life Week*  
*Co-Chairman*  
*Chapter Standards Chairman*

BARBARA FERRIS  
*Florida Southern-B M*  
*Woman Athlete of the Year 1958*  
*Φ Ε M (Physical Education)*  
*Student FEA*  
*Chairman, Physical Education*  
*Steering Committee*  
*Chapter Intramural Chairman*







ANN BLAKE  
Bucknell-B Θ  
Panhellenic President  
Student-Faculty Congress  
Senate  
Dean's List  
Vice-president, M Φ E (music)  
Manager of Women's Glee Club  
Class Song Leader  
Plays viola in the orchestra  
and string quartet



JEAN LABRANCHE  
Western Michigan-Γ Π  
Sorority Song Leader  
Σ A I (musical)  
Madrigal Singers  
(outstanding voices on campus)  
University Choir, President  
Davis Hall Choir, Director



GRACE BONOMO  
Connecticut-Γ B  
Panhellenic President



JANEEN MAES  
Memphis State-Γ I  
Chapter 1st Vice-president  
Tassel (MSU Mortar Board)  
Art Club President

CAROL SCHMIDT  
Western Michigan-Γ Π  
Γ Δ (Lutheran)  
Student Council  
Dormitory House Council  
Leadership Training  
Conference Chairman

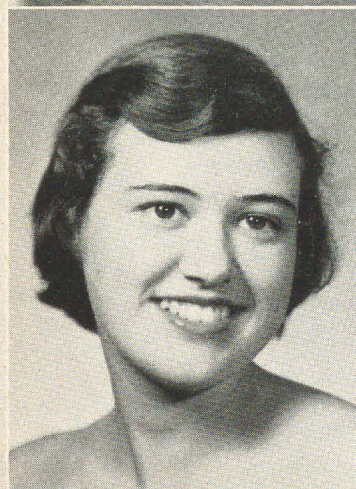

GLENNA VANDERMEER  
Albion College-B Π  
Mortar Board  
Panhellenic President  
Psychology Club,  
Secretary-Treasurer



DALE STRACK  
Connecticut-Γ B  
WSGC President  
Who's Who



ALMA HARRISON  
South Carolina-B Δ  
A K Γ (leadership)  
Panhellenic Secretary  
Hypatian Literary Society,  
Treasurer  
Σ X Miss Venus, runner-up  
May Court  
Chapter 1st Vice-president



# DELTA ZETA ALBUM...



MARGARET BADE  
*Baldwin-Wallace-Γ A*  
1958 Homecoming  
Queen



PATRICIA DVORAK  
*Iowa-I*  
Miss Iowa City

JEANIE REED SNUFFER  
*Missouri Valley-Γ Γ*  
Alpha Sigma Phi  
Sweetheart

MARILYN MERSHON  
*Ohio State-Θ*  
Miss Redhead of OSU



PAULA GIANNI  
*Miami-B N*  
Sweetheart of  
Pi Kappa Phi

PATRICIA DUNAWAY  
*Eastern Michigan-Γ Σ*  
Homecoming Queen

IRMA FAYE BLAND, *Eureka-II*, Chapter President, President Women's  
Recreation Association, 1958-1959 Homecoming Queen





# Beauties



JEANIE COLEMAN  
Colorado State-Δ E  
Junior Prom Queen



EVELYN MYERS  
Florida Southern-B M  
Sweetheart of Lambda Chi Alpha  
President, Lambda Chi Alpha  
Crescent Club  
Tep Hop Finalist  
Future Teachers of America  
Chapter Rush Chairman



LOUISE JOHNS  
Longwood-E T  
Miss Cumberland County



DEANNA CARR  
Missouri Valley-T T  
WSGA President  
Junior Class Queen  
Cap and Gown  
Football Homecoming Queen  
Music Society, Band, Vesper  
Choir, A Cappella Choir  
and Orchestra  
Chapter 2nd Vice-president

MARCIA RISSLER  
Missouri Valley-T T  
T K E Sweetheart  
Sophomore Class Queen  
Junior Class Secretary  
Student Christian Assoc.,  
Secretary  
Chapter Treasurer



BOBBIE BURNS  
Colorado State-Δ E  
Miss Cache la Poudre  
(yearbook queen)  
Chapter LAMP Editor

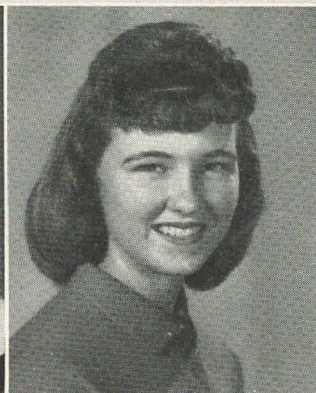

KAREN WINANS  
Calif., Santa Barbara-Δ Ψ  
Freshman Princess





# DELTA ZETA ALBUM... *Class Officers*



RUTH WEIDER  
Wittenberg-B X  
Student Senate cabinet  
Campus social chairman  
Honor Code Committee chairman  
Ivy Ring  
Φ A Θ, Secretary  
KDE  
Student-Faculty relations  
committee, secretary  
Α Α Δ  
Senior class board  
Freshman counselor  
Ezra Keller Presidential scholar



NANCY COCKERILL  
Central Michigan-Γ Ψ  
Vice-president, Booster Club  
Secretary of Junior Class  
Cheerleader  
1958 Homecoming Court



BARBARA CEPETELLI  
Connecticut-Γ B  
1961 Class Secretary  
Sophomore Senator  
Tassels  
Co-chairman, Bloodmobile  
Committee



PHYLLIS ROWLAND  
Long Beach-Δ A  
Senior Class Secretary  
Califias (honorary) Secretary  
Α Φ Γ (Journalism)  
Treasurer

ROBERTA HAWTHORNE  
Long Beach-Δ A  
AWS Secretary  
Gold Nugget Award  
Sophomore Class Historian  
BSO Blood Drive Chairman

PATRICIA FLINT  
Kent State-T K  
Cardinal Key  
Student Council  
Panhellenic Council Secretary  
Secretary of Senior Class

BETSY DUDLEY  
Long Beach-Δ A  
Junior Class Treasurer  
Wesley Club Secretary  
Scholarship Society





# Delta Zetas . . . ON CAMPUS

## ALABAMA

### Alpha Gamma—Alabama

We started off the fall semester here at the University of Alabama by initiating five girls and pledging twenty-six.

Initiates: Julia Burkett, Bonny Sue Rodgers, Nancy Morton, Annie Oakley, and Mary Elizabeth Self.

Pledges: Carolyn Alexander, Sidney Kruggel, Anna Catherine Cook, Linda Heath, Peggy Goodwin, Betty Jo Franklin, Phyllis Eichert, Carroll Barrett, Lynda Sue Baker, Margaret Banks, Ellen Vowell, Carol Vann, Laura Turner, Jo Ann Slobig, Charlene Schelleci, Judith Redding, Carol McGinnis, Jean Maxwell, Dorothy Miller, Mary Jane Prater, Sandra Owen, Carolyn Wacker, Judith Carlson, Nora Buchanan, Kitty Gray, and Martha Sue Brown.

Drucilla Christian, A I's president, served as president of Summer Panhellenic.

Alpha Gamma was well represented in the Maid of Cotton Contest this fall by Polly Henderson, Elizabeth Buchanan and Kitty Gray.

Alpha Gamma's Judith Carlson was Alabama's representative to the National Miss Universe Contest in which she placed third. Although at the University only a short time, Judy has been chosen Army R.O.T.C. Sponsor, and has been featured in the school newspaper as Alabama's October Calendar Girl, and selected by this

chapter to represent us in the Homecoming Queen contest.

Gaynelle Moore was recently appointed to the Spirit Club Governing Board and as Summer Art Director of the Playground Players in Fort Walton Beach, Fla.

Carol McGinnis has been chosen for the University Debate Team.

GAYNELLE MOORE, *editor*  
DRUCILLA CHRISTIAN, *president*

### Alpha Pi—Howard

Alpha Pi pledged seven girls at the end of fall rush: Paige Auton, Carole Horne, Judy Letcher, Linda Harris, Joyce Goodwin, Gail Massey, and Gail Wages.

Our girls were in the spotlight with Toni Moore as alternate Miss Alabama. Toni also won a two-year scholarship to Pasadena Playhouse and will leave for Hollywood in March to attend the Academy Awards Presentation. She will appear in both a television play and a movie.

Three Delta Zetas have been honored by fraternities. Jerry Edwards was elected pledge sweetheart of  $\Delta \Sigma \Phi$ , Shelly Walker took honors as  $\Pi \chi \chi$  pledge sweetheart, and Rita Rowe was named Dream Girl of  $A \Phi O$ .

Delta Zetas prove they have brains as well as beauty, with Janice Gillespie, Sandra Stacy and Billy Faye Taylor making the Dean's List. Susan Wheeler received the scholarship ring in recognition of highest over-all improvement.

"THEY WEAR THE DIAMOND . . ."

### a 'bama beauty

Sheila Lewis, sophomore from Bessemer, Alabama, has indeed been an inspiration to her A I sisters in the past year, for she has combined the enviable talents of beauty, scholarship and activities.

Sheila has excelled in her studies and last spring was tapped for Alpha Lambda Delta, freshman honorary for women who have maintained a 2.5 average. Her name also appeared on the University of Alabama Dean's List, and she was tapped for Triangle, women's service honorary, and is now serving on the Spirit Governing Board as head usher.

Sheila's sincere personality and vivacious beauty have won her many honors. At sixteen she taught modeling and was at that time the youngest modeling instructor in the country. Last spring she won her sixth beauty crown as West Alabama Water Ski Queen. Sheila was crowned Miss Birmingham Jaycee twice (1956 and 1958); Queen of the Billy Bowlegs Pirate Festival held at Fort Walton Beach, Florida; Miss Birmingham Baron of 1956; Miss Alabama Naval Aviation of 1957; and runner-up to Alabama's Miss Universe.

This year Sheila is serving as official hostess for the Birmingham Junior Chamber of Commerce and as her chapter's assistant rush chairman.



SHEILA LEWIS

The Alpha Gamma chapter has reason to be proud, as you can well see, of this outstanding sophomore who has exemplified the true spirit of Delta Zeta.

GAYNELLE MOORE



Honorary organizations have claimed four A IIs. Judy Breckenridge is a charter member and second vice-president of B B B (biological). She was also tapped for A E Δ (pre-med). Sandra Smith is a member of Θ A Φ (dramatics). Mary Elizabeth Carpenter and Margaret Sarinopoulos are members of A Δ Δ.

Sandra Smith, our treasurer, was elected editor of the Howard *Crimson*, the school newspaper.

The highlight of A II was the receiving of the Bain Bishop Award. Marion Clark received this award for the chapter at Alabama's State day observance at National Convention.

JUDY BRECKENRIDGE, *editor*  
MARION CLARK, *president*

### Beta Xi—Auburn

Beta Xi had 32 fall pledges: Mary Alice Bobo, Birmingham; Sylvia Joyce Brown, Birmingham; Mary Alice Burch, Moulton; Carol Anne Christiansen, Mobile; Billie Anne Cloud, Scottsboro, Ala.; Martha Anne Evans, Lebanon, Tenn.; Thelma Frances Floyd, Auburn; Jacqueline Prickett Greer, Birmingham; Sarah Kathryn Hallmark, Birmingham; Patricia Ann Hughes, Birmingham; Sheila Gerlene Kent, Huntsville; Carolyn Virginia Kirk, Auburn; Sandra Jeanette Laney, Birmingham; Martha Elizabeth Laumer, Alexander City; Brenda Jean Liles, Birmingham; Elizabeth Ann Lint, Birmingham;



PARTY TIME IS HERE. Rushees Ann Barber (seated, left), and Mary Louise Painter were served by Delta Zetas Edwina Stracener (standing, left), and Marian Clark at the Hawaiian Luau Party given for Auburn-B Σ and Howard-A II rushees by the Birmingham Alumnae at Pat Culverhouse Allen's (A II) home. Menu and decorations carried out the island theme. Festive lanterns lighted Pat's garden where guests, seated on cushions at low tables, were presented with leis and entertained with Hawaiian dances, music and skits.

ham; Joyce Ann Long, Springhill.; Robbie Jean Lovorn, Eclectic; Joanne Miner, Birmingham; Cynthia Elizabeth Motlow, Birmingham; Elizabeth Hewitt McCarty, Birmingham; Sally Ann O'Neill, Columbus, Ga.; Sara Will-Ellen Price, Mobile; Rita Reese, Montgomery; Dorothy Ann Sarris, Birmingham; Linda Annette Sherrill, Bremen, Ga.; Carolyn Dollason Smith, Birmingham; Susan Ann Smith, Bridgeport; Gloria Ann Thomas, Pell City; Anne Morgan Waggle, Decatur, Ga.; Susan Linn Watson, Mobile; Elizabeth Ann Wales, Scottsboro.

Pat Hall, B Ξ president, was WSGA president during the second term of summer quarter. Pat was also tapped for A E Δ (pre-med). She was chairman of the Union Building Secretarial Committee during the summer quarter.

Joyce Reynolds and Pat Hall were tapped for Mortar Board, and Judy Farkas was tapped for Cwens.

Anne Mallory was alternate Maid of Cotton from Houston County, and one of our pledges, Ann Thomas, was chosen Maid of Cotton from St. Clair County.

PEGGY RICHEY, *editor*  
PAT HALL, *president*

## ARKANSAS

### Epsilon Xi—Arkansas State

School started off with a bang for the Delta Zetas on our campus this fall. We began with Carolyn Banks and D. Ann Moore elected as cheerleaders. We are well represented in the Drill Team (T. Steppers) with eleven Delts, some who hold offices: Linda Bush, president; Polly Duke, secretary; Woody Pryor, historian; Carolyn Ford, social chairman; and Linda Worden, publicity chairman and drill sergeant.

We are exceedingly proud of the Homecoming Royalty. Carolyn Banks was our queen; Linda Worden, our senior maid; and D. Ann Moore, our sophomore maid.

Our "Scroll Queen" candidate, Katie Black, took top honors when she was awarded flowers at a dance in her honor.

"Royal Rooters" officers are Katie Black, secretary; Bette Wright, treasurer; and Linda Bush, reporter. Nominated to *Who's Who* are: Carolyn Banks, Polly Duke, Linda Worden, Bette Wright, Betty Berry, Katie Black, Linda Bush, Susan Eidson, and Sharon Muzzy.

Linda Lee Fitzhugh is a majorette for her second year.

Epsilon Xi was enthusiastic even before school began. Our delegates to Convention, Jane Jones and Linda Bush, brought home to us an engraved silver tray for outstanding leadership in campus activities, and our chapter also won honorable mention for filling quota.

BETTE WRIGHT, *president*

## CALIFORNIA

### Mu—California

We returned in September with many surprises in store for us. We learned of our high scholarship standing for last semester. Our Convention delegates came back with a silver tray for being tops in activities and also a Mother's Club award. To top it off we pledged our quota and now have twenty-six enthusiastic pledges: Jolene Adams, Judy Aitken, Jerilyn Andrus, Nancy Bray, Euphemia Brownell, Andree Bujold, Jeanne Dake, Winifred Deimel, Nancy Donaldson, Lucille Fisher, Judy Graham, Carol Grothe, Brenda Harris, Vivian Hurd, Gail Leister, Sandra Loomis, Melinda Martin, Jeraldine Moriarty, Kathrine O'Hara, Charlotte Pia, Janet Rutgers, Esther Sharp, Jane Shuttleworth, Stephanie Telford, Merna Volle, and Virginia Young.

House activities began with the Big and Little Sister



party to which little sisters came and found their big sisters by matching costumes. In October, courtesy week concluded with the initiation of six girls: Darlene Flint, Linda Gadberry, Adele Diemel, Bonnie Russell, Clare Smith, and Virginia Vorous.

Mu chapter took part in October in the "Haunted House" contest with other sororities and fraternities on campus to decorate a room for the purpose of raising money for the Children's Hospital in the East Bay. The month ended with the pledge dance on Halloween.

The most outstanding event in November was the tea and fashion show given by Mu to raise money for new initiation robes, and December was climaxed with our exciting Winter Formal held at Rickie's Studio Inn in Palo Alto.

Active M's on campus this semester are Evelyn Hollingshead, editor of *Blue and Gold* (annual); Janie Semple, night editor for the *Daily Californian* (newspaper) and a member of Panile, honorary sophomore society; Jo Crisler, chairman of Secretariat; Pat Vartanian, Rally committee; Esther Sharp, Merna Volle and Judy Graham, appointees to Card Stunts committee; and Sue Hansen, manager of the Fencing Club.

ROSEMARIE ROCHEX, *editor*  
ANNE HOWARD, *president*

### Alpha Chi—UCLA

We're proud this year to have so many of our girls so active on campus. Carol Sickels is president of Panhellenic. Priscilla Pohlmann was recently elected Upper Division Women's Representative. Dee Ogden, our rush chairman, is a new member of Bruin Belles, and Lyn Ruenz was recently asked to join Alpha Gamma Omega, language honorary.

At the recent UCLA Homecoming Show our quartet moved in to take second place in that division. This, to us, was a good follow-up to our taking second place also in the women's division of Spring Sing.

This year we had a joint pledge retreat and philanthropic project. During the first month of school, we took our new pledges to Uni Camp (University-sponsored camp for underprivileged children). While there we did assorted jobs to help improve the camp site.

One of our most successful rush parties ever was an Underseas Party this year. Since it was used during the entertainment days, all of our budding actresses really got to do their part.

SANDRA STUART, *editor*  
CAROL SNYDER, *president*

### Gamma Lambda—San Jose

Marjorie Nickson, competing with representatives of 33 state colleges and universities at the Fresno State College Women's Persuasive Speaking Contest, took second place. Marjorie has also taken a first place award in a local contest.

In SJSC's homecoming float building contest,  $\Gamma \Lambda$ , working with  $\Lambda \tau \Omega$ , constructed a float that captured third place in the Greek division entries. The structure had movable piano keys; on top a small Dixieland band played.

Members of  $\Gamma \Lambda$  held a Halloween Party for the children at the Santa Clara Community Hospital. Quiet fun which included games that all children could play, entertainment, and refreshments were on the schedule of activities. Each child received prizes, which were donated by mothers.

An accurate account of scholastic standings in day-to-day work is kept on each member. Since there is no formal study table, study is based on the honor system. Students receiving scholarship warnings are required to study in the library five to seven and one-half hours a week at a study table.

Mothers Club members held a towel-gathering party, at which each donated two towels to the house.

A circus theme predominated at the informal third party during rush. Individual polaroid pictures were taken of each rushee who stood behind a comic board. Rushees were given stuffed clowns, a bag of peanuts, the pictures, and clown hats. Refreshments included hot dogs and mugs of root beer.

A small project which continues to bring in money is a cookie sale held in the house. A few dozen cookies, made by three or four girls, are brought to meeting each week and sold to anyone for a price ranging from three to five cents.

BONNIE SMATHERS, *editor*  
SHARON DAVIS, *president*

### Gamma Omicron—San Diego State

New initiates are Marjie Frank, Marion Stille, Marie Jeffreys, and Pat Wilson.

Fall pledges were Linda Isom, Linda Koenig, Beverly Long, Judy Matthews, Sally Marvin, and Mary Williams. At our annual spring formal, "Dream Whirl," Joyce Darnell was chosen "Dream Girl of Delta Zeta." Stan Flores, Delta Sigma Phi, was selected "DZ Man." Katey Bosworth received the newly instituted President's Trophy for outstanding achievement during the year.

MARILYN SWAINE, *editor*  
CONNIE THOMPSON, *president*

### Delta Alpha—Long Beach

Delta Alpha was proud to accept Joy Jewell as a second semester pledge last April. We initiated Kathy Stiff and Judy Meier at the Lafayette Hotel and then enjoyed a banquet in their honor in August.

Rush season was very successful as we filled quota with 25 outstanding new pledges. Our parties were six, including a rush tea where all the initiates wore identical white dresses with royal blue roses and silk scarves at the waist. Other parties included the Pink Tea Party where we were all in pink. The Pool Party saw DZ's in old-fashioned bathing suits of red with white polka dots.

Those pledged to Delta Zeta are: Martha Smith, Marilyn Thompson, Audry Weitknecht, Wynne Wilson, Claudia McGloogen, Carol Molner, Donna Muntz, Pat Parsons, Alicia Poole, Gloria Puckett, Linda Rutter, Pat Dunn, Beverly Ebbert, Jane Hanstein, Carol Denhim, Georgie Hicks, Karin Jackson, Sue Kelley, Connie Carey, Caryl Albright, Sandra Baker, Barbara Boyer, Marvine Currey, Marilyn Holley, and Pat Lennon. We honored these girls at a buffet dinner and swimming party.

BETTE CRAVER, *editor*  
NANCY SYNICKY, *president*

### Delta Chi—Chico State

The fall semester started off with a bang! We pledged seven girls: Shiela Crowley, Audrey Fesenmeyer, Carol Forbes, Irene Fort, Sandra Hill, Carole Souders, and Joan Werner. A dinner dance to honor them was held at Prospector's Village in Oroville.

One of our Delta Zeta pledges is already in the news. Audrey Fesenmeyer has been awarded a \$200-a-month scholarship by the Public Health and Welfare Department for the remainder of her nursing education.

Our own Mary Bechar was chosen by the Delta Sigma Phi fraternity as their candidate and reigned as Homecoming Queen. Faith Rendell has been chosen publicity chairman for the AWS.

Our mothers were invited to the annual Founders' Day Tea at Bidwell Mansion.

MARTINE BEED, *editor*  
MYRNA SPIEGEL, *president*



# DELTA ZETA is a Family Affair

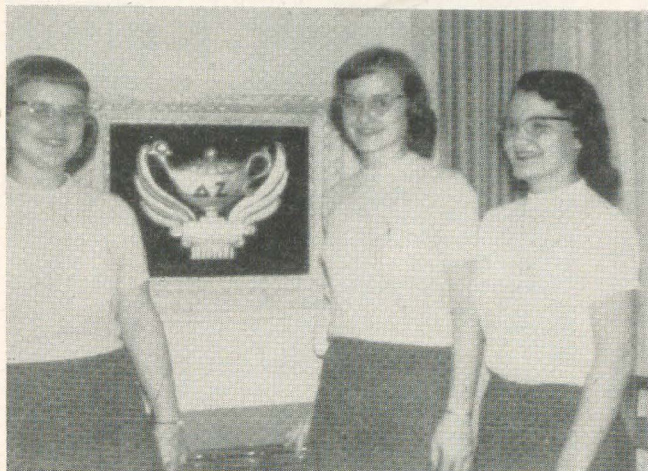

Psi's BOYER SISTERS, RUTH, JOELLA AND LOUISE

Psi of Franklin College, Franklin, Indiana, feels that it is an unusual honor to have three sisters working simultaneously for Delta Zeta. As shown in the picture Joella and Louise Boyer are welcoming their sister Ruth as a new Delta Zeta pledge. These girls are the daughters of Mr. and Mrs. Stanley D. Boyer of Milroy, Indiana.

Joella (center) is a senior majoring in languages. She is second vice-president in charge of membership selection for Psi. Her other activities include secretary and treasurer of Panhellenic Association, vice-president of Modern Language Club, choir and Madrigals.

Louise (right) is a sophomore majoring in elementary education. She is Psi's Standards

chairman. Louise is active in choir, Madrigals and Women's Recreational Association.

Ruth (left) is a freshman, also majoring in elementary education. She is vice-president of her pledge class and is a member of choir, House Council and Wigs and Cues.

Psi has reason to be proud of these girls!

MARY RUTH EVANS, *editor*  
JANICE MCFADDEN, *president*

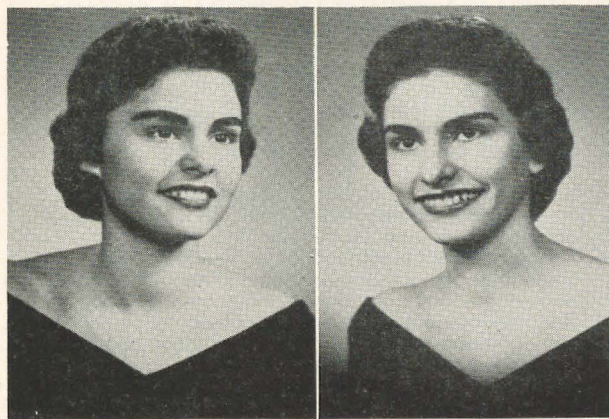

PLEASANT DOUBLE TROUBLE: Delta Nu at Parsons College was happy this fall to welcome the talented Sobaski twins, Faye and Kaye, from Brighton, Iowa. The girls have their own music and dance studios in Fairfield and Cedar Rapids, Iowa. Faye, left, plays the guitar, and Kaye the accordion, and both girls sing.



THESE "BIG AND LITTLE SISTERS" are all "for real" at Louisiana Northwestern State's Epsilon Beta Chapter. They are, left to right, Addie Huckaby, chapter president; Beth Huckaby, her sister and a fall pledge; Carolyn Sue Leach, Beth's fall pledge sister; and her big sisters, Frances Leach, chapter pledge trainer, and Martha Ann Leach, past CCD of Houston-Theta!



## COLORADO

### Beta Sigma—Colo. A & M

As the result of a very successful rush, we pledged 18 TOP girls. They are: Linda Accardo, River Forest, Ill.; Betty Bourne, McClave; Norma Cowan, Cheyenne, Wyo.; Diana Dean, Silver Springs, Md.; Susan Donohoo, Cynthia Fitzer, Josephine Villano, Denver; Mary Fair-lamb, Delta; Barbara Graham, Mead; Verla Hotaling, Ault; Nancy Ann Karger and Judith Wagner, Lake-wood; Roberta Marcus, Englewood; Mary Marin, Pismo Beach, Calif.; Elaine Sponsler, Wheat Ridge; Joan Trie-weiler, Buffalo, Wyo.; Carolyn Wagner, Nampa, Idaho; and Bettyjane Wilmoth, Lakewood.

During spring rush we pledged Jan Wells, Ann Rives and Ann Preiss. Marsha Cross, Rosie Plass, Louise Wendt and Ann Preiss have been initiated.

A few of the individual honors are: Donna Thompson, president of B  $\Sigma$ , DZ Dreamgirl, and Haylofter's pub-licity chairman; Pat Price, AWS president, past presi-dent of Hesperia, head councilor of Green Hall, and Spur; Ellie Rawson, officer in Aggie Angels, Pepperette, 2nd vice-president of B  $\Sigma$ , Science and Arts Council; Shirley Brown, cheerleader, WAA, PEM Club, Science and Arts Council, Activities Council, and Social Chair-man of B  $\Sigma$ ; Penny Tyler, Outstanding Pledge of 1958, Freshman Leadership Conference secretary, Spur, Rock-well House Council and Drama Club.

The chapter has been raising funds to finance construc-tion of our new house. We have acquired considerable assistance in this project and wish to take this oppor-tunity to express our appreciation to all who have con-tributed a helping hand. We want to give special thanks to Helen Nolop, past National Treasurer and recently elected National President; to Nancy Stegner, local corporation president, for the many ways in which she has assisted us in our endeavors; and the Denver Alum-nae, who have also given us a boost. We feel very fortu-nate in having the backing that we have had in this project that is so important to us.

Our chapter won first place in the sorority division on floats in the CSU College Days parade. We followed the college day theme, "The Changing West," closely with a bright red Thunderbird passing a horseless carriage. We spent many, many hours working on the float and were well rewarded with the beautiful trophy.

GWEN CARSON, *editor*

DONNA THOMPSON, *president*

### Delta Xi—Colo. State

Recent initiates include Joell Burr and Donna Cooper from Aurora, Colo.; Lenore Purcell and Diane Cameron from Denver; Stella Tellagan from Cheyenne, Wyo.; Kay Grant from Cedaredge, Colo.; and Evelyn Kodoma from Hawaii. Evelyn was chosen as the outstanding pledge.

Jeanie Coleman was crowned queen of the Junior Prom with Elaine Robinson serving as one of her attendants. Eleanor Pifer was chosen Miss Littleton Colo-rado and represented her city in the Miss Colorado con-test. She is now a candidate for Sophomore Ball Queen. Bobbie Burns was awarded the first copy of the school yearbook when she was named *Miss Cache la Poudre*, queen of the yearbook. Karen Lochner and Barb Buchanan were candidates for Homecoming Queen. Barb was also our model in the annual AWS fashion show.

Dal Davis was one of the co-chairmen in charge of planning All Greek-Week this year.

The highlight of the week for us was when our turtle, Fabian II, took first place in the annual turtle race at Fun Day, following in the footsteps of Fabian I who won for us last year.

BARBARA BURNS, *editor*

ELEAINE ROBINSON, *president*

## Epsilon Alpha—Colo. Western

For our first meeting a picnic was held at a local park where we enjoyed hot dogs and all the "fixins." We ap-preciated this opportunity to get together and tell tales of our much enjoyed summer. It drew us closer together as we began a new year.

The next meeting began with hard work on home-coming activities. The theme was "Mountaineer of the future." Our skit, which took third prize, struck quite an impression on the student body as space-suited DZ's proceeded to build the college emblem on the moon! Our house decoration (which won second prize) was a huge Martian, who *even* with four legs and arms couldn't beat our team.

Epsilon Alpha is the proud recipient of a silver plate given to us at national convention for having attained the highest scholastic average on campus the past four years.

DONNA BUNKER, *editor*

PAULINE FROST, *president*

## CONNECTICUT

### Gamma Beta—Connecticut

In seven days, Gamma Beta at the University of Con-necticut received six trophies and then a week or two later came the long hoped for Outstanding Sorority of the Year award. Delta Zeta certainly has made news on campus. We were well on our way to startling the campus when we pledged forty-four girls this year ex-ceeding all other houses on campus.

The flood of recognition of accomplishment com-menced at the Storrs Alumnae Panhellenic Association spring meeting. Delta Zeta stole the show by receiving the Scholarship Cup for the highest grade average for the previous two semesters, the Phi Mu Silver Tray for the greatest scholastic improvement and the activities award for the highest average of member participation in campus activities.

The following day, we received the All-Sports Trophy for Women's intramurals. This was the second consecu-tive year we have held first place. Next came the Sigma Phi Epsilon Sweetheart Trophy given to Carol Huettnier, one of our new sisters. Carol also adds to our house with her outstanding scholarship.

The Greek Sing Cup was captured on May 11th. We had worked hard for this trophy this spring by starting song rehearsals before spring vacation and having two rehearsals daily on some days. We had also worked hard other years for the cup we finally won this year.

The climax came when one night a week or two later Phi Sigma Kappa fraternity serenaded our house and presented the Phi Sigma Kappa trophy for the Out-standing Sorority of the Year in scholarship, activities and social grace to the president of our house. This trophy especially signifies a Delta Zeta which has grown strong over the years at Uconn. We, the present Gamma Betas at Uconn realize that we do not deserve all the credit for our expressed success. Our alumnae deserve recognition for what they have given to Gamma Beta. We, however, are earnestly working to maintain our present position.

The entire year found the whole house very active with outstanding scholastic achievement by Maureen Schack-ner, who was tapped in Mortar Board and elected to K  $\Delta$  II, and Marietta Schwickert, who was elected to  $\Phi$  B K and honored as the highest ranking junior schol-astically among the sorority women. Top positions in college organizations are held by Grace Bonomo, presi-dent of Panhellenic Council; Maureen Schackner, Bar-bara Subjack, and Roberta Miller who hold the offices of president, vice-president, and treasurer respectively





"SIXTEEN TONS" (OF TROPHIES!) FOR "UConn" DZ'S—The Gamma Beta girls at the University of Connecticut have collecting ways—having scooped up almost every trophy presented to sororities on their campus, they topped it with the largest pledge class on campus. Shown above with some of their collector's items (see their letter for details of this feat) are, from left: Muriel Fiedler, song chairman; Carol Huettner, Sig Ep Sweetheart; Elsa Benson, Scholarship chairman; Betty Nalewajk, sports chairman; and Lois Yasgur, activities chairman. And, at top, Chapter President Grace Bonomo receives the Outstanding Sorority Award from the president of Phi Sigma Kappa.

of Women's Student Government Council; and Penny Manning, a member of the Student Union Board of Governors. We also have two senators: Barbara Cepetelli and Charlotte Schulz. Barbara is also secretary of the sophomore class.

Gamma Beta's are active in other organizations, too, and among them are Kathy Henry, vice-president of Dolphinettes, the synchronized swimming group, Pat Cavallo, a varsity cheerleader; Evelyn Hanson, vice-president of WRA; and Carol Dileonardo, secretary-treasurer of Orchesis, the modern dance club. Lynne Penek is Angel Flight president, with Florence Kaminski and Inger West, corresponding secretary and historian respectively. Joan Cavanaugh brought honor to the house when she became secretary of the New England Federation of Newman Clubs.

Recognition is also to be given to Carol Halsted, sec-

retary of Tassels; Aleda Janson, treasurer of  $\Gamma \Sigma \Sigma$ , the service sorority; and Roberta Miller, president of  $\Lambda \Kappa \Sigma$ , a pharmacy sorority, and secretary of the American Pharmaceutical Association.

JEAN ELAINE ZUK, *editor*  
GRACE BONOMO, *president*

## FLORIDA

### Alpha Sigma—Florida State

The members of  $\Lambda \Sigma$  are anticipating a highly successful year! We began with a wonderful formal rush and acquired twenty-two enthusiastic pledges: Brenda Alberston, Ann Almond, Alice Barber, Carole Berardi, Betty Ann Bevis, Robin Bosso, Dorrie Chazel, Sheila Costin, Sara Crooks, Barbara Duncan, Joan Gaskin, Pat Hefele, Jane Lee Jewell, Cree Ann Kearns, Melinda Matthews, Lou McGuire, Janet Ponton, Shirley Reese, Josie Reiling, Kay Rutledge, Linda Upshaw, Rosemary Vitale. Josie Reiling has already been selected for membership in the Theatre Dance Group, while Jane Lee Jewell and Dorrie Chazel are running for freshman class offices.

We are very proud of our new initiates; Genny Mansfield, Nancy Cash, Letitia Dow, Gayle Smith, Lucy Rodriguez, Peggy Seydel, Dot Mann, and Marilyn Miller. Genny Mansfield was awarded the silver DZ bracelet as the Most Loyal and Devoted Pledge. The trophy for Best All-Round Pledge went to Marilyn Miller. Nancy Cash received the scholarship necklace for her 4. over-all average.

Our main emphasis this year is on scholarship; however, we are looking forward to some top-notch parties with the  $\Theta X$ 's,  $\Sigma A E$ 's and  $\Sigma X$ 's. Our western party with the  $K A$ 's was very successful. We have started practicing for the athletic intramurals. Our goal is to retain the enormous All-Round Intramurals Trophy we won last year.

Mary Packard has been chosen for Tarpon (the precision swimming team), Sheila Kennedy was selected a junior counselor in the freshman women's dorms and elected dorm vice-president.

JAMIE CONNER, *editor*  
BETTY JEAN PRICE, *president*

### Beta Mu—Florida Southern

We've enjoyed a wide range of activities this year:

During Religious Emphasis Week here at Florida Southern College, Beta Mu Chapter invited one of the religious speakers to speak to them. The speech was held with the Lambda Chi Alpha Fraternity. The speaker presented his views concerning Marriage and the Family. A question and answer period was conducted afterwards. Everyone benefited by this interesting speaker.

On the social side, a jam session was held outside of the Beta Mu House in the parking lot. The entire campus of Florida Southern College was invited. Cider and potato chips were served. This social was definitely a success, especially considering the huge crowd that enjoyed the jam session.

Each Sunday morning Beta Mu invites a different fraternity for breakfast. Hot rolls, tomato juice, and coffee are served. Although the hour, 9:30 A.M., is quite early for a Sunday, the fraternities seem to enjoy it.

During the Christmas holidays, the DZ's held a Christmas social, an eggnog party from 5-7. During this time, each girl gave her date some silly present. After the party, a formal dance was held. Everyone showed the Christmas spirit and had a wonderful time!

During the Christmas holidays, the Beta Mu's also played Santa Claus to the local orphanage by giving them presents, and by singing Christmas carols.

ROSEMARY BURKE, *editor*  
ARLENE DETROY, *president*



### **Beta Nu—Miami**

Rush, rush and more rush has been the talk of the B N's. Of course, rush was easier with the new suite of rooms in the Panhellenic building, and smiles were wide when we were complimented on our new home. Then our hopes and desires were fulfilled when we welcomed thirteen new sisters, whom the B N's are proud to present: Connie Baldino, Kathleen Forrester, Judith Hann, Janice Hanvey, Barbara Inskeep, Suzanne Klein-ginna, Loyce Nipper, Melinda Park, Suzanne Schaub, Leda Mae Staysa, Rosalie Tipton, Mary Margaret U'Ren, and Jane Wheeler.

The day after Founders' Day Lori Kuzma and Marge Watson were initiated.

NANCY BATES, *historian*  
DIANNE NUCKOLLS, *president*

### **Delta Beta—Tampa**

Delta Beta Chapter of Tampa, Florida has been busily working on our Homecoming float and skit.

Norma Fernandez was elected our new rush chairman for fall rushing.

At the opening of school we had our annual dance after the game which was very successful.

CARMEN CALTAGHIRONE, *editor*  
DIANA REY, *president*

## **ILLINOIS**

### **Nu—Knox**

Back on Campus again after a wonderful summer, N chapter started out in full swing by giving a tea in honor of our new Dean of Women, Miss Deborah Wing.

We then plunged right in to work on our Homecoming float. The school theme being "Knox Traditions" we chose the traditional birthday cake of Founders' Day with the slogan "Frost 'Em".

Also on the agenda was the annual blood drive in which we actively participated. Our president, Georgia Raft, was chairman of the drive this year.

And last but not least to be forgotten was our annual "Twin Spin" fall party when our chaperones, detained by a call from their minister, arrived late. Expecting the Dean of the College, who had been invited as a guest, to arrive before our chaperones, we were a bundle of nerves every time someone came to the door. The chaperones finally arrived five minutes before our honored guest and we breathed a sigh of relief.

SALLIE JANE BARBER, *editor*  
GEORGIA RAFT, *president*

### **Pi—Eureka**

New house, television, and Homecoming are a few accomplishments of Pi Chapter.

Preparations for Homecoming were very hectic, but we all worked hard and were well rewarded. We had many compliments on the house and the work done by the alumnae and the girls. Our candidate, Irma Bland, was elected Homecoming Queen. Our skit, "Procopius Meets the Red Devil-Eater," won first place in the stunt show. The DZ's also won a relay race and the football kick, and our house deck placed second. All of this was the reason why the Delta Zetas won first place trophy.

Again this year the DZ's are helping the churches in the community by babysitting with the young ones.

The outstanding DZ's on campus this year include Shirley Blachek, cheerleader and vice-president of WRA; Alma Gross, student council secretary-treasurer; Irma Bland, WRA president; Joan Whyte, I K Δ secretary-treasurer; Sue Ball, Panhellenic president and Women's Council vice-president; and Sharon Altman, Eureka Scholar 1958.

MARY DEMPSEY, *editor*  
IRMA BLAND, *president*

### **Alpha Alpha—Northwestern**

Alpha Alpha's chapter rolls swelled to 82 with the addition of 32 new pledges in formal and open rush this fall. Anne Duncan, rush chairman, performed a terrific job in helping secure one of the largest and top pledge classes on campus.

The new pledges include Alta Barclay, Ann Bethel, Barbara Bissett, Mary Jane Brine, Dot Buzak, Jane Dean, Barbara Duckers, Roberta Egan, Jean Fitzgerald, Connie Frame, Joan Geti, Marilu Giallombardo, Anne Good-speed, Carol Ann Heath, Sue Henderson, Betty Hoiles, Carol Hooper, Sandra Lounsberry, Linda Ludewig, Vera Kitzelman, Roberta Maher, Patricia Pennington, Shirley Peplin, Carole Peters, Judy Robertson, Merry Schlater, Drude Sparre, Nancy Spindler, Judy Tuhly, Marion Upchurch, Pat Vorhees, and Hermea Zessis.

Northwestern also attracted three DZ transfers this fall. Judy Coyle, a junior, and Marilyn Prybyl, a sophomore, hail from Iowa State, and Diane Gregg transferred from DePauw. Marilyn, incidentally, was chosen Alpha Alpha's Navy Ball candidate for the NROTC's annual affair in November.

Big chapter social event of fall quarter was the annual Rose Ball held this year at the Sovereign Hotel, in Chicago, November 14. In an impressive ceremony, the pledges were formally presented, each stepping forward to carry a rose.

DZ's and activities were practically a synonymous term fall quarter. Two members, Lou Rode and Drude Sparre, were chosen to swim in the Dolphin Show water spectacle while Jean Fitzgerald, pledge, made Senior Orchesis, a selective modern dance group.

Heading committees for Fashion Fair, a winter quarter production, are Arlene Anton, secretariat, and Clair Libbert, make-up. Many other girls in the house are serving on various Fashion Fair committees and were chosen for Homecoming committees. Vera Kitzelman, junior pledge, is a member of Hoover Commission, a student government executive committee.

In a Little Sister-Big Sister campus-wide activity, DZ pledges captured three of the five committee heads. They were Marilu Giallombardo, Carol Ann Heath and Drude Sparre.

Over summer vacation, Karen Hukkala, chosen national Campana Campus Beauty Queen, enjoyed a tour of Hawaii as part of her reign.

JUDY GROVES, *editor*  
KAREN SCHROEDER, *president*

### **Gamma Mu—Illinois Tech**

Our sorority apartment at Gamma Mu Chapter contains many new items this year. Let me tell you about some of them.

Heading the list is a scholarship trophy donated by Gamma Mu to travel each semester to the top scholastic sorority on campus. It now tops our own bookcase, we are proud to say. Also in plain view are four new convention awards for activities, membership, scholarship, and the newsletter. We Gamma Mu's will really keep that silver polished!

Adding still more sparkle to our rooms are four new pledges, the largest group on our campus here at Tech. After two parties—a garden party where each rushee became an original hat designer and creator, and an artists' party for which we all became feminine "artists à la beret"—Janet Sharp, Evergreen Park; Sandy Jo Martin, Chicago; Deanna Demiduk, Cicero; and Janice Bienias, Berwyn, were pledged.

Not visible, but certainly present in our apartment are the titles and offices we hold. Gamma Mu's have the secretary and Architecture-Design representatives to the student government, Barbara Rehder and Donna Cieslak; all the class secretaries, Diane Jones-senior, Barbara



Rehder-junior, and Corrie Lou Livingston-sophomore; Publications Board, Corrie Lou Livingston; *Who's Who* Committee, Sharon Stark; Elections Commission, Janice Bienias; Finance Committee, Mary McNamara and Sharon Stark; and an overwhelming majority of Tech's cheerleaders. Gamma Mu is really boasting about our Jean Mueller who graduated in three years in Math and is now spending her final year obtaining a degree in Electrical Engineering and being the first woman editor of our campus weekly publication, *Technology News*.

Last in our apartment, you will see our social calendar with dates circled to remind us of the annual football game with the interfraternity champions (we always win), our interfraternity banquet, a Thanksgiving Basket project for pledges, and of course—many parties, all kinds!

SHARON STARK, *editor*  
MARY McNAMARA, *president*

### Gamma Nu—Eastern Illinois

Our first major activity thus far has been Homecoming. Eastern's 1958 Head Greeter is Carol Stanfield. Lucille Rothe was Delta Zeta's Homecoming attendant. We won first place in the pep rally and third place in house decorations.

Delta Zeta chose Mary Lou Rector, Lucille Rothe, and Wilma Sabo as *Who's Who* candidates. Pemberton Hall, a dormitory on campus, has also nominated three Delta Zetas to represent them in the *Who's Who* election.

JUDY BAXTER, *editor*  
LUCILLE ROTHE, *president*

### Gamma Omega—Southern Illinois

Jaye Berry was selected TKE Ole-impics Queen.

We won honorable mention for our float in the homecoming parade and second place in TKE Ole-impics.

Our community projects have included a donation to the United Fund, assisting in campus elections, and baby-sitting so people could vote on election day.

The Delta Zetas cleared over \$40 with a car wash.

A tea was held for the mothers at the chapter house Parents' Day. While the Mothers' Club was meeting at the house, the fathers were entertained next door with slides of the various activities the chapter participated in last year. This promoted better relations between the sorority and the fathers.

A Hawaiian Buffet was held during Formal Rush this year. The Delta Zetas wore sarongs and leis. The decorations consisted of fishnets with cardboard fish in them on the walls. Food was served on mats on the floor. The entertainment consisted of a hula by three initiates and the singing of Hawaiian songs.

JANET BRADLEY, *president*

### Epsilon Omicron—Western Illinois

Epsilon Omicron opened the year with thirty-six girls returning. We came back three days early to clean and paint the inside of the sorority house. It was a lot of fun and much was accomplished.

This year Barbara McNelly will serve as treasurer of Panhellenic. The Women's Recreation Association will be headed by Jan Boyungs. Helping Jan will be two other Delta Zetas, Barbara Hinds, secretary, and Marjorie Olson, treasurer. Marjorie will also be serving as secretary-treasurer of the Physical Education Majors Club and Rosana Chambers will be vice-president. Carol Brown, our apt press chairman, is vice-president of both Caroline Grote Hall and the Student Education Association. Sharlene Hobrock is secretary-treasurer of Physics Club.

Mary Bennett Hall will have four girls from Delta Zeta carrying out various duties. Nancy Oldham, Barbara Hinds, Carolyn Kinnett, and Eileen Higgins will be

corresponding secretary, second and third floor representatives, and floor leader respectively.

Epsilon Omicron chapter feels very lucky and are very happy to have as a new sponsor Mrs. Jo Gecsy. Mrs. Gecsy attended Ohio University and Temple University. She is now a member of the Western Illinois University Laboratory School Art Department faculty.

This year our chapter hosted the Registration Dance here at Western, officially opening the 1958-59 school year. We are very happy and proud to say it was a big success.

In September, the chapter hosted a tea for Mrs. Speare, our Province Director, Mrs. Snyder, our house-mother, our patronesses and advisors at the sorority house following the Panhellenic Tea sponsored by Delta Zeta in the Student Center.

JANET ZILLMAN, *editor*  
PATTI RIGG, *president*

### Zeta Alpha—Bradley

Each year at Bradley's "Campus Carnival" fraternities bid for parties given by the sororities. The money which they bid is given to charity. The Delta Zetas received Delta Upsilon's bid for their annual "Odd Ball Ball." The party turned out literally to be a "howling success." A Christmas tree was the center of attraction in the dining room which was used for dancing. The basement was set in a haunted house theme as the party took place on Halloween. Bones, skulls, corn stalks, weird signs and many other unusual things were spread around for atmosphere. A wonderful time was had by the two houses while the money was going to charity.

The pledge class of Zeta Alpha held a style show and tea for the alumnae at their first meeting this semester. The show which was held in the sorority house was a big success and the pledges have been asked to do it again. The clothes modeled were actually those of the girls and the skit was taken from a similar skit used during rush.

"Alice In Deltaland," was the theme of a very successful rush party this fall. The main scene took place at the famous tea party. The traditional characters were there in "Deltaland" with Alice and the dormouse taking the leading roles.

A very unusual money-raising project was used by our pledges this semester. They raised more than \$100 by picking corn in a farmer's corn field. They all dressed in old clothes, took big bags and set out for the corn field early in the morning. After spending almost the entire day in the field they set out for the park and had a big picnic and recreation. A terrific time was had by all the pledges and they raised more money than any other pledge class in Zeta Alpha's history.

MARILYN ALLEN, *editor*  
CLAIRE STELLAS, *president*

## INDIANA

### Delta—DePauw

The colonial structure of our house and the full colonial costumes of all members helped us with the setting of one of our most successful rush parties. This was centered on a Delta County scene with appropriate words to the songs in "Raintree County." This very effective skit was written by Sonja Nay, our rush chairman.

Our new pledges are Doris Conway, Judy Hoyt, Jane Meyer, and Emilie Savage, all of Indianapolis; Carol Ballard, Shelbyville; Anne Berkeypile, Bourbon; Judith Gregory, Marion; Susan Gunn, Gary; Linda Gwin, Connersville; Marcia Hall, Noblesville; Sally Herring, Elkhart; Suzanne Grimes, Lawrenceburg; Diana McDonald, Mount Vernon; Barbara Rust, Culver; Karen Wilkenson, Waynetown; Bonnie Braden, Lansdowne, Pa.; Helen



Gerber, Fremont, Mich.; Ruth Ann McCracken, Fort Thomas, Ky.; Jean Rogers, Rutland, Vt.; and Bonnie Sheffer, Riverside, Ill.

Plans are being made for our dance, "Fall Cotillion," at which time we will present our pledges as Delta's Debutantes.

In honor of filling quota, the Greencastle Alumnae chapter entertained all the members and pledges with a chicken dinner at The Old Trail Inn.

We have been having organized work nights at which time the entire house works on special projects for our annual Christmas Bazaar.

We have planned many social exchanges with various fraternities, some of the most outstanding being a dinner and square dance exchange with the  $\Delta$  X's and a dessert exchange with the Wabash College  $\Delta$  X's, who in return invited us to a buffet dinner following the DePauw-Wabash football game.

Gloria Reichenbach was elected historian and member of Projects Board for AWS. Mary Jane Stubbs is vice-president and Joyce Gregg, treasurer of Student Education Association. Mary Jane is also a member of DePauw's Novice Debate Team. Vice-president of Young Republicans Club is Thelma Hunter. Carol Kearney was chosen as a member of  $\Delta$   $\Delta$   $\Delta$ .

We are also proud that Delta is in the news internationally, for one of our juniors, Connie Morrison, is studying at the University of South Hampton, England. Our home has also become the home of Shinok Hong, a special Korean student to DePauw.

EVELYN NESBITT, *editor*

BARBARA STIMSON, *president*

### **Psi—Franklin**

Psi initiated eleven girls this fall: Noreen Baxter, Louise Boyer, Sharlene Chowning, Linda Costello, Ruth Dice, Barbara Falter, Patricia Judy, Norma Lee, Helen List, Marilyn McMillan and Georgianna Thomas.

Our lucky number seems to be eleven because formal rush brought eleven wonderful girls to Psi. They are Grace Angel, Ruth Boyer, Marilyn Brackman, Ann Heminger, Janet Inman, Joan Lawson, Sally Mabel, Barbara Moulden, Virginia Neese, Sharon Ritter and Wahneeta Updegraff.

Many of our girls are in choir and Madrigals again this year. Some of our more recent honors are: Marilyn Brackman and Joyce Hayes, cheerleaders; Marilyn Kirchhoff, vice-president of International Relations Club, and Georgianna Thomas, secretary; Barbara Falter, editor of our school paper, *The Franklin*.

Our candidate for Homecoming Queen was Norma Lee.

MARY RUTH EVANS, *editor*

JANICE MCFADDEN, *president*



PSI DIALLED A VICTORY, TOO—Franklin-Psi won the Homecoming Float (for the first time in 23 years!) with this clever switchboard.

### **Gamma Phi—Indiana State Teachers**

The following members have been appointed to the Dean's List for last semester: Judy Babcock, Peggy Bushyeager, Gail Gerlach, Bayonne McDowell, Peggy Reese, and Cathy Talerico.

"Silvey," a convention award for filling our pledge quota, is a new addition to our sorority room. At our first business meeting, Yvonne Shirey and Bonnie Grundy told us of the Convention activities with the help of a detailed scrapbook they made for our chapter. Afterwards we enjoyed a "Welcome Back Party."

Mary Lou Mathias, chairman, Sally Chima, Betty May Maddox, and Lorraine DeForno presented a very interesting program on personality for our first Standards meeting. We plan to sponsor an Inter-sorority Standards meeting in the near future.

Our new pledges are Martha DeLuca, Leah Rae Ebeler, Judy Ryan, and Ruth Silvis. Their project will be to refinish the piano purchased for us by our February pledge class.

The Homecoming theme this year was "Holidays." The DZ's stayed busy working on our interpretation of New Year's Day and a tea for alumnae and parents. Nine DZ's were nominated for Homecoming Queen.

SALLY CHIMA, *editor*

YVONNE SHIREY, *president*

### **Gamma Chi—Ball State**

The Gamma Chi girls started off their fall quarter at Ball State with an informal get-together in our suite. Plans for the Homecoming festivities were soon underway. Our candidate was Sue Spraker. "Shangrila Sue" was our publicity theme, and all the members were seen on campus with green coolie hats and pig tails to boot!

In keeping with the annual  $\Gamma$  X tradition, we once again held the Homecoming Queen Tea to which all the campus was invited. The candidates were there to greet the attendants, and each was given a crown and introduced by last year's Homecoming Queen, Rosi Fisher, a Delta Zeta.

All of the girls enjoyed making the Homecoming float, our theme being "Octo-push 'em Down." Our annual reception was held for parents and friends of the  $\Gamma$  X's in our suite.

Nancy Fenn recently won third prize in a costume designing contest in Indianapolis. Jalene Joyce, who last year traveled throughout Europe with a USO tour, is scheduled to appear on the Arthur Godfrey television show as an accordionist later this year.

BARBARA SALAKA, *editor*

## **IOWA**

### **Beta Kappa—Iowa State**

Beta Kappa's returned to Ames late in August and a week later pledged 18 top-notch girls. One of the high spots of rush was the visit of Nancy Burrig, DZ field secretary, who gave the group many pointers and lots of enthusiasm.

The first week end after classes started we took the new pledges for our second annual retreat at the 4-H Camp. Buzz groups, singing, and a worship service made this a memorable week end.

Greek Week was eventful for the DZ's since Margarite Burgoon was tapped for the Greek Honorary,  $\Gamma$   $\Gamma$ , and Pat Marten was one of the six finalists for Greek Week Queen.

We gave an Alumnae-Faculty tea in honor of our housemother this fall.

This year we decided to "pep up" exchanges by giving them themes such as an Italian restaurant, funeral dinner (everyone wore black) and a backyard picnic.



## FROM PARSONS COLLEGE . . .

### *A Conversation Overheard on Campus*

"Judy Wells! Just the girl I'm looking for—I want to thank the DZ's for entertaining our fraternity last night. Those Sobaski twins are really great! But, say, how do you tell them apart, anyway?"

"Well, Jack, Kaye plays the accordion and Faye the guitar, and it's easy to tell once you know them."

"I wouldn't mind getting to know them and the rest of that pledge class."

"We give thanks to Zeus every night for our fine pledge class."

"Oh, you've been reading too much of that *Iliad*, but do tell me more about my favorite subject, your new pledges. Who's the president?"

"That's my little sister, Lois Euhler. She's also a cheerleader. And did you notice the four gals that led the Parsons band at Homecoming?"

"I know, they're DZ's, too."

"Right! Ann Schroder and Barb Downard are the feature twirlers, and Jane Danner and Marilyn Werden are the strutters. Marilyn's also president of the Mischief Club."

"*Mischief Club*! You mean they've gone and gotten mischief *organized*? Well, if it can be done I guess the DZ's will do it!"

"Right again!"

"Organized mischief—you know, Judy, that's a stroke of genius, positively Machievellian—though, to tell the truth, I'd never have expected it from you girls. It sounds more like, well, *our* pledges, for instance."

"Exactly! No, seriously, Marilyn started it to *control* pledge activities on campus and do away with undue mischief. Don't look so disappointed, Jack—your pledges are members, too. All the pledges on campus are."

"There you go, being a good influence on everyone again—but it does sound like a good deal. By the way, congratulations on winning first place with that Cinderella float at Homecoming."

"Thanks! We owe that to the artistic work of a couple of our pledges, June Shroudmer and Judy Smith. Of course, it would never have won if all the girls hadn't pitched in."

"The DZ's aren't planning on keeping that scholarship cup this year, are they? We're really working hard to get it."

"We hope to, but that's up to the girls. Making grades is almost an individual matter. All the sorority can give a girl is the desire to keep that cup and help when it's needed. Things like "The *Iliad*" session are one big help of course."

"Say, I didn't hear the whole story on that. How did Homer get to be a DZ man, anyway?"

"Well, you know, part of our scholarship program includes talks by DZ alumnae on the faculty, so we had one on *The Iliad* to tie in with that school-wide humanities class where we're studying Homer. Everyone got so interested, we decided to 'ace-out' on the test over the book the next day. It was supposed to be an objective test and we all decided to write an essay on the back—just for fun, you know. You should have seen our professor beam!"

"Just for fun you ought to write a book about 'How to Please Professors and Win Scholarship Cups!' The college really went all out on that—the cup, and then pins for individual members. And the DZ's have the honor of being the first to have it, too."

"And, to top it off, I was presented a scholarship plate for the chapter at Delta Zeta's Convention this summer. I wish all the girls could have been there. It was quite an experience!"

"You gals must really hit the books—but what I want to know is *when* and *how*? I keep running into DZ's in everything on campus. Kay McPherson, for instance, is secretary of the student council, and Maggie Martin's editor of the college newspaper—"

"Yes, and Lynn Brubaker and Marcia McIntire are on her staff. Oh, we do get around—Lynn is president of the Young Republicans Club, and both she and Maggie are members of Clio, Clio, Clio, the college discussion group. Linda Gripp, our pledge trainer, and Betty Freeman are members of Alpha Psi Omega, the dramatic fraternity. I'm in the Women's Athletic Association, and Linda's president of it. Joan Branson, Betty Crawford, Maggie Martin and Eleanor Clark are on the Chapel board. And that's not even counting our members who are in chorus, band, and the fall dramatic production, or—"

"Okay, Judy, I'm SOLD! Pledge me!"

"Oh, now, Jack, you know we can't do that—our QUOTA is already FILLED!"

ELEANOR CLARK, editor





THE "DZ MAN" for 1958 at Iowa State, Ed Roberts, accepts his top hat trophy from the chairman of the party, Betsy Hoffman.

Philanthropies haven't been overlooked by B K's either. We sent a box of toys to the children at Broadlawn Hospital in Des Moines and have "adopted" the 16-months-old boy of alumnae Janet Harder who along with her husband was killed in an automobile accident. After Thanksgiving vacation each of us brought back a book to be given to the College Hospital. The alumnae helped us with this project.

Standards for the year follow the theme of "Education." At our first program Dr. Margaret Warning, alumnae and head of the Department of Textiles and Clothing, spoke on education from the viewpoint of a teacher.

BETSY HOFFMAN, *editor*  
KATHLEEN COYLE, *president*

### Gamma Epsilon—Drake

Gamma Epsilon began the fall semester in fine style by pledging 21 girls. They are: Mary Jo Christianson, Nancy Slininger, Nancy Wright, Joanne Reynolds, Mary Wier, Marilyn Lotz, Dottie Tripplett, Toni Spry, Judy Opdyke, Carol Johnson, Pat Routh, Mary Ann Mastandrea, Linda Boeke, Ann Gulden, Joan Clark, Beverly McDowell, Martha Grismore, Sondra McKeown, Daren Hutchins, Janet Watkins, and Janice Rickert.

The new pledges were honored at an alumnae tea at the home of Virginia Kolls Wood, Iowa State-B K, and also entertained at a slumber party at the chapter house.

Pat Boss, Rosemary Eppard, Gayle Graff, Eleanor McDonald, Nancy Phillips, and Connie Wild were initiated on October 4.

A tea was given for our new housemother, Mrs. Balkema. Among the prominent alumnae who attended was Dr. Helen Johnston, Delta Zeta Woman of the Year.

A huge skunk sitting in a flower garden portrayed the DZ's Homecoming theme: BRADLEY BRAVES AREN'T WORTH A SCENT.

Honor has come to our chapter by many individual achievements. Janice Goodman is president of  $\Phi \Gamma \Sigma$ , Barbara Paxton is corresponding secretary of  $M \Phi E$ , Edith Groustra is rush chairman for  $\Sigma A I$ , Virginia Ruehl is social chairman of  $K B K$ . Ellene Guse is social

chairman for  $\Lambda \chi \Sigma$ , Linda Wiseman is a member of  $\Delta \Phi \Delta$  and Nancy Casey received a bracelet for having the highest scholarship in  $\Phi \Gamma \Sigma$ .

Campus service also finds DZ's in the spotlight. Jane Welder, Edith Groustra, and Nancy Casey serve respectively on the Religious Action, Special Events, and Social committees of Drakes Student-Faculty Council. Jan Monacelli is a feature reporter for the *Times-Delphic*, the school newspaper.

JAN MONACELLI, *editor*  
BARBARA PAXTON, *president*

## KANSAS

### Delta Pi—Emporia State

Happy sounds were heard throughout the Delta Pi house, as the girls greeted one another and rushees at combination reunion-rush parties held before scheduled rush began. A large group attended the swimming party and spent the night at the chapter house. The next morning Carmen Fisher, Lynette Thornton, Deanna Wagaman, and Bernice Wetter were initiated. Many pizzas were consumed at the second party and the following day a reunion dinner was held.

The rushees traveled to many intriguing places during our "Story Book Land" rush week. Cinderella's Fairy Godmother gave magic wands to our guests on their first visit; Alice and her many friends told of "Alice in Zeta Land" during our informal party; at our picnic "Hansel and Gretel" characters served supper from the candy house and presented the story as it might have happened today. A wishing well ceremony at the brunch and a preferential dinner concluded a very successful rush week, for we have an outstanding pledge class and also the largest one on campus.

Our new pledges are: Linda Huston, Deanna Krey, Colleen Vistuba, Carolyn Schupp, Donna Stormont, Beverly Klein, Linda Kaufman, Lynn Shoemaker, Judy Haffley, Gail Bradford, Judy Jasper, Loretta Johnson, Patricia Hoffman, Linda Henkle, Darlene Shoemaker, Ann Davis, Myrna Jones, Nancy McFarland, Donna Walter, Beth Stoskopf, Dolores Merritt, Patricia Davis, Mildred Moeder, Carol Curtis, and Jo Donnell.

Delta Pi also initiated Nancy DeKeyser, Phyllis Dyer, Paula Stucky, and Judy Welton at the end of rush week.

Delta Zetas prominent on campus are Dina Jo Zscheile, who was initiated into  $\Xi \Phi$  (honorary leadership); Karen Baxter, co-chairman of the Greek Party; and Dee Wagner and Judy Wills, selected for Treble Clef, the outstanding vocal group at Emporia State.

JUDY WELTON, *editor*  
JANIE EVANS, *president*

### Delta Omega—Ft. Hayes

Spring and fall initiates of Delta Omega are Charlotte Baker, Norma Browning, Lanara Ostrander, Wanda Reimer, Deanne Aldrich, Anne Estes, Sandra Harkness, Sharon Truan, Sandra Butler, Virginia Mallatore, Donna Russell, Kayla Price, Mary Lou Fisher, Kathy Anderson, Karen Lofstead, Lee Kimball and our housemother, Mrs. Robert M. Medill.

Delta Omega moved into a lovely, spacious new red brick house, surrounded by a beautiful lawn, trees and shrubs. The increased size of our house has required new furniture, such as study room desks and chairs, dressers and occasional chairs for the lounge. Needless to say, we are extremely proud of our new location.

Homecoming plans are underway, using famous slogans as the theme for both the house and float decorations. Bonnie Harbough and Deanne Miller, are candidates for Homecoming Queen.

PEG GIBSON, *editor*  
DEANNE MILLER, *president*



## KENTUCKY

### Alpha Theta—Kentucky

Following a very successful formal rush period, eighteen girls were pledged to Delta Zeta: Jean Louise Baltzell, Patricia Alice Brown, Sarah Anne Evans, Vivian Ann Evridge, M. Patricia Flynn, Harriet Faulkner Gilum, Peggy Joyce Grammer, Barbara Carol Hamlin, Henrie Louise Snodgrass, Margaret Anne Wyse, Barbara Jean Zweifel, Barbara Sue Harralson, Carol Lenore Johnson, Nancy Lynn Leitch, Helen Elizabeth Herndon, Linda Carolyn Frey, Linda Ruth Lietz, Lennie Ruth Moore. Alpha Theta was assisted in rush by Mrs. Gertrude M. Meatheringham, director of Province XXIV.

On the Dean's List for spring semester were Katherine Gard, Cessily Sparks and Claire Boyd. Gayle Harper was also on the Dean's List for the summer semester.

Two transfers, Ann Morgan from B N, and Carolyn Johns from P T, were asked to affiliate with Alpha Theta.

Alpha Theta is looking forward to a big year in our new house.

CAROLYN JOHNS, *editor*  
JOAN STADELMAN, *president*

### Beta Gamma—Louisville

Beta Gamma at the University of Louisville has had a very profitable and exciting year, climaxed with a trophy from Phi Kappa Tau Fraternity, awarded to the outstanding sorority on campus for the year.

Other awards were: Outstanding Senior Woman, Barbara Bailey; Outstanding Sophomore Woman, Della Homans; Outstanding Freshman Woman, Mary K. Wong. Diane Johnson and Mary K. Wong were tapped for Qwens (sophomore women's honorary), and Ann Walls and Mary Lou Troutwein were tapped for Mortar Board.

Two of our girls were chosen by Pi Delta Epsilon (journalism), and Wanda Edwards is now a member of Sigma Alpha Iota (music). Nancy Curry, Betty Mee-nach, Mary Ray Douglas, and Nancy Hanks are in The Marching Cardettes. Nancy Curry was elected President of the Angel Flight in the Air Force Sponsors and Nancy Mayrose was elected as a new member.

Annette Hyde was elected cheerleader.

Our fall rush was successful, and we have nine pledges: Anita Bratcher, Davise Honig, Beverly Eaton, Annette Hyde, Nancy Hanks, Julia Hougland, Julia Heil, Jean Slucher, and Mary Margaret Wood.

BESSIE LEE TURNER, *editor*  
PAT NEGILSKI, *president*

### Delta Gamma—Transylvania

Delta Gamma is proud to announce that we had the highest scholarship average of the fraternities and sororities on campus for last Spring Quarter.

We have been busily engaged with delayed fall rush since Bid Day is not until November. In addition to rushing, we are decorating our new chapter room.

BARBARA BOWEN, *editor*  
HILDA HULETT, *president*

## LOUISIANA

### Beta Upsilon—Sophie Newcomb

Beta Upsilon climaxed their successful rush season by pledging the following girls: Virginia Beard, Mobile, Ala.; Vera Booksh, New Orleans; Brenda Jones, New Orleans; Donna Lowenstein, Columbia, S.C.; Norene Odom, New Orleans; Emily Sue Patten, New Orleans; Joan Rogers, Lincoln, Mass.; Sonja Romanowski, Dallas; Joyce Whitten, Miami. The chapter applauds Rush Chairman Janice Mele for her diligent summer work in informing out-of-town members of events to come.

Mary Windfield returned after attending the University

of Nottingham, England, under Newcomb's Junior Year Abroad Program. Our other European traveler, Michele Bailliet, will be with us once again in January. We also welcome Ceil Kramme of LSU-2.

During the summer Beta Upsilon had a rummage sale to aid the chapter budget. In all \$77.00 was taken in.

A Founders' Day highlight was the presentation of a skit by the pledges to the initiates and alumnae.

SANDRA JONGSMA

### Delta Kappa—Southwestern Louisiana

Gilda Ardoin is reigning Delta Sigma Phi dream girl. Sally Bisdstrep and Alice Savoie were chosen as attendants to the Homecoming Queen. Sally is also one of our campus favorites for the school yearbook. Cleo Gremillion, one of our new pledges, is a cheerleader, and Claire Boulanger was selected an ROTC sponsor.

Pledge officers are: President, Sandra Gremillion; vice-president, Lindell Laperouse; secretary, Mary Lou Jenkins; treasurer, Emma Bassin; representative, LuLu Sabatier; and parliamentarian, Suzette Barras.

Our other pledges are Cleo Gremillion, Charleen Savoie, Mary Lyn Boyd, Brenda Kay Grafton, Jeannie Barker, Kathleen Leonards, Virginia Strickland, Alice Savoie, Nancy Hargis, Lily Marie Emmer, Colelene Starns, Claire Boulanger, Sandra Dunphy, Sharon Stone, Barbara DeSonnier, Tillie Andrus, Pat Parent, Connie Longman, Beth Herring, and Jo Anne Engle.

A "Sunrise Breakfast" for our pledges was one of our first activities this year. Our Founders' Day banquet in the student center featured a candlelight ceremony.

Congratulations to our Standards chairman, Ida Savoie, for the national Standards award at Convention.

The pledges held a "Getting to know you" party for all the other sorority and fraternity pledges.

Delta Kappa is proud to announce that it is now the largest sorority on the Southwestern campus.

Margaret Wallace was recently named recording secretary for the Panhellenic council.

DIANE DOLAN, *editor*  
GILDA ARDOIN, *president*

### Epsilon Beta—Louisiana Northwestern

Epsilon Beta's social whirl included our annual spring formal and a reception for all sororities on campus, faculty, and house directors.

Mary Elizabeth Gunning has joined Pi Omega Pi (business). Frances Leach and Addie Huckaby was called to the Purple Jackets, honorary women's organization. Yvonne Nettles was a maid in the Miss Holiday in Dixie festival.

Plans for rush were made at our summer camp party on Black Lake. Flame Fantasy, our formal rush party, climaxed a successful rush season. We are very proud of our twenty-three pledges.

CAROLYN MICHAUD, *editor*  
ADDIE HUCKABY, *president*

### Zeta Gamma—McNeese

Excitement, excitement, excitement—our first rush season. Zeta Gamma began it with a houseparty on the Calcasieu River and were honored to have Judy Noble, traveling secretary, with us.

For our first two parties we were happy to have our sisters from Southwestern Louisiana Institute and Louisiana State University join us. Our most impressive party was the Rose Tea at the home of one of our patronesses, Mrs. Harry Huber. The traditional Rose Ceremony was held in true Delta Zeta spirit. Results of our parties—16 darling new Delta Zeta pledges. Mrs. T. J. Bianchi, national membership director, and Judy Noble were our guests during rush week, and their enthusiasm and spirit sparked us to success.





A BOUQUET OF ROSES to Louise Wadley Bianchi, National Membership Director, who, with Traveling Secretary Judy Noble was a guest of Delta Zeta Gamma Chapter during their first rush season. Discussing the traditional rose ceremony with Mrs. Bianchi are, at left, Sheila Sarver, president, and Marie White, rush chairman.

A party honoring our new pledges was given by Coach and Mrs. Ralph Ward at their home on Contraband Bayou. Mrs. Ward is one of our patronesses. The girls enjoyed a buffet supper served outdoors. The chapter recently attended a Freshman Orientation Houseparty given at the home of Judy Poole, one of our new pledges.

Zeta Gamma is especially excited about our two newcomers, Kit Lee and Garrah McMahon, who transferred from Texas. They are sophomores at McNeese and are true assets to our sisterhood.

We are also very happy to have Miss Linnie Lacy, a Delta Zeta, as our new Dean of Women.

MARIE WHITE, *editor*  
SHEILA SARVER, *president*

## MAINE

### Alpha Upsilon—Maine

Recently A Y had their annual Animal Fair which proved to be a tremendous success on campus. Sandra Sweeney was the chairman. Each initiate provided three stuffed animals.

The same week end, Maine DZ's sponsored a Stag Dance. Alpha Upsilon was certainly a busy chapter that week end, but we profited greatly by our efforts.

Our annual fall outing was held at a seaside cottage in Belfast, Maine. The hostess was Joanne Tracy. The girls worked on various projects for rushing, such as name tags, posters, and floor mats.

We are all honored and proud to have Elizabeth Ward the president of Panhellenic Council.

SUSAN ARCHIBALD, *editor*  
JUDY KITTREDGE, *president*

## MASSACHUSETTS

### Delta Iota—Tufts

"It Happened in Newport," the annual Panhellenic show, found Δ I in the spotlight. This musical comedy

was written and produced by Sondra Syzmczak, our rush chairman. Patti Bourque, president of Panhellenic this year, had the second female lead, and many other Δ I's filled the ranks of the chorus. This show was included as one of the Jackson Parents' Week End activities.

Delta Iota is well represented in class offices: Hinda Greyser is vice-president of the senior class. In the sophomore class, Carol Wrubel is president and Jerri Reid is treasurer.

A number of Δ I's are holding offices in the Jackson Athletic Association. Jane Davenport, Δ I president, is also president of J.A.A. Jolyne Fournier is vice-president and Rona Friedlander is Outing Club Chairman. Bette Joy Panebianco, along with being a dormitory officer, is treasurer of the Jackson Student Council. Rachel Spangler is a member of the Jackson Judiciary Council.

CLAIRE GARABEDIAN, *editor*  
JANE DAVENPORT, *president*

## MICHIGAN

### Beta Pi—Albion

Fall rush began at Albion College even before students registered for classes. After the Panhellenic Open house and Cosies, B II turned fanciful at an informal carnival party complete with clowns, a medicine man, and a fortune teller. Following the Tea of the Golden Lamp the following 17 women were pledged:

Mary Ellen Amerman, Belleville; Cynthia Bremer, Detroit; Shirley Clucas, Detroit; Judith Coleman, Wyandotte; Cecily Cummings, Greenville; Rebecca Dudd, Constantine; Julia Haughey, Battle Creek; Dorothy Jerome, Grosse Pointe; Joanna Johnson, Albion; Brenda Knight, Midland; Ruth McDonald, Riverside, Conn.; Gale Meyerink, St. Joseph; Sandra Mott, Birmingham, Mich.; Nancy Phillips, St. Joseph; Susan Rose, Muskegon; Marcia Todd, Crosswell; Diana Craig, Westlake, Ohio.

Sheila Menoch of Birmingham, Susan Keillor of Muskegon, and Joan Petersen of Detroit were initiated the week after pledging. After the Sunday morning initiation, the entire chapter and new pledges attended church together at the new Goodrich Chapel in Albion.

During the week spent in preparing for Homecoming, the social chairman, Jean Taylor, planned a spaghetti dinner and served it at the lodge for the entire chapter. Beta Pi's Homecoming float was a Chinese Pagoda. Their candidate for the Homecoming Queen was Suzanne Zimmerman.

On the first week end in November the winter formal was held in conjunction with Z T A Sorority. A Halloween party was held the night before for the chapters and their dates.

Throughout rush and the rest of the semester the chapter made good use of a new dining room table given them by the Detroit Mothers' Club and remodeled plumbing in the kitchen done during the summer by the alumnae.

JANET SULLIVAN, *editor*  
ROBERTA KENNEDY, *president*

### Gamma Pi—Western Michigan

Indian Summer welcomed us back to Western Michigan University, Kalamazoo. We Gamma Pi's are enjoying every minute of it and working hard to prepare for Homecoming under the leadership of Sharon Spann and Mary Lynn Delude.

Joining us in sisterhood the first week were Ellie Pierce, Elgin, Illinois; Sharon Tiggelman, Grand Rapids; Ellie Gilbert, Kalamazoo; Jean Fox, Kalamazoo; and Phyllis Hunter, Grand Rapids.

Buttons and Beaux Dance was our first exciting social



## *highest honors* **FOR THESE DZ'S**

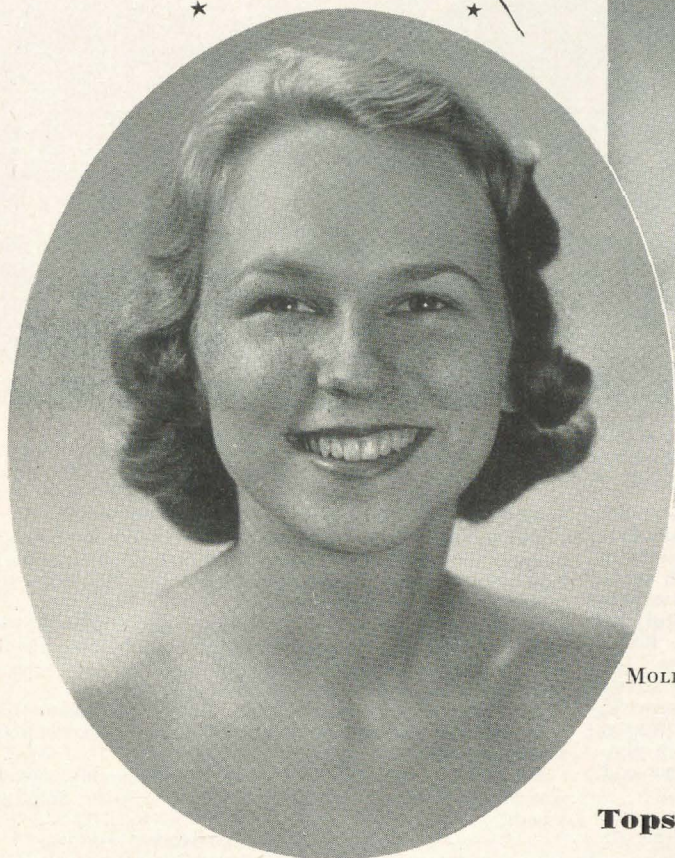
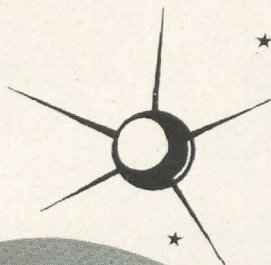

MYRNA COOK

MOLLY NEWLAND

### **Molly and Myrna— Tops at Western Michigan**

Gamma Pi claims two of the "BIG 6" on Western Michigan University Campus. The "Big 6," who are being publicized at the Student Center, are the top leaders on campus, four men and two women. The two women are our own Molly Newland and Myrna Cook, Delta Zeta seniors.

Molly is president of Associated Women Students, member of Arista (highest women's honorary), Δ Z Scholarship Chairman, member of Student Activities Committee, active in Gamma Delta (Lutheran) and a member of Judicial Board. She possesses a well-rounded personality endowed with friendliness, leadership ability, intelligence and depth that goes with being well-traveled and well-read.

Myrna is president of Panhellenic, an active member of chapter and an outstanding beauty, as evidenced by her place on Homecoming Court. Quiet dignity is the best way to describe Myrna; her strength of character and intelligence are an aid to all of us.

—SHEILA HENDERSON





FIRST PLACE IN SORORITY SING was won by the Gamma Pi's, Western Michigan University; under the direction of Jean LaBranche.

function of the year. This time it was full of firsts; the first time in our new University Student Center, the first time with a fraternity, the first time with a regionally well-known band! We are all still bursting with pride over the outcome.

Then rush called us—and this too was successful, for we pledged 23 outstanding girls. They are Linda Rahn, Nancy Jones, Judie Henderson, Sally Markey, Jan Weakly, Shirley Ver Beek, Nanci Sternberg, Cindy Mostic, Molly Baker, Sue Browne, Julie Chadwick, Mary Hall, Sue Kuizenga, Barb Linder, Julie Marty, Carol Pardee, Judy Richards, Gail Rypkema, Ruth Shugars, Sandy Sonefeld, Jerry Walker, Nancy Brown and Dale Nettum.

Throughout rush we talked about the spring events that weren't in the summer LAMP, so please let me do the same for you:

We WON first place in sorority sing, under the able direction of Jean LaBranche, with a medley of songs from Cinderella. This happened the night before State Day and so we went in high spirits and came home even happier with the Activities Award.

But that's not all—spring held other happy moments for us. Molly Newland was tapped for Arista (highest women's honorary), Sharon Wurful was elected treasurer of K Δ II and Sheila Henderson was elected president of Pi Omega (business ed.). Phyllis Hunter also took on the position of vice-president of her dormitory.

SHEILA HENDERSON, *editor*  
ALICE FITCH, *president*

#### **Gamma Sigma—Eastern Michigan**

During the spring term we had our very successful chapter dinner dance at Botsford Inn in Dearborn and held our college "Pledge Cotillion," honoring all the recent pledges on campus.

Our Homecoming theme this year was "Snow White and the Seven Dwarfs." Gamma Sigma would once again like to thank our advisor, Mrs. Agnes Kelly, for the use of her recreation room in building our float.

Our chapter is very proud of Patricia Dunaway who was elected Eastern Michigan College Homecoming Queen this fall. Congratulations, Pat!

Winner of Gamma Sigma's annual scholarship award was Jo Ann Adams, and Diane Clark won the activity award.

FLO HOGAN, *editor*  
JUDY GLOWE, *president*

#### **Gamma Psi—Central Michigan**

Nancy Cockerill is secretary of the Junior Class, vice-president of Boosters Club, cheerleader and our candidate for Homecoming Queen. Dawn Poppen is a Student Court Justice and vice-president of AWS. Shirley Brumwell is historian of Δ Ψ K, treasurer of Guard Corps and on the Tate Hall Council.

Kathy McGuire is president of Pemm Club, vice-president of WRA, treasurer of Panhellenic Council, Junior Class senator and sgt.-of-arms of Δ Ψ K. Marilyn Miller is Upper Class rep. to the AWS Board and AWS rep. to the Student Senate.





ALUMNI NEWS FEATURES SHARON WURFUL, *Gammi Pi*, Western Michigan University. Sharon is an art major, and was chosen for the cover of the latest alumni magazine. This picture shows her putting the finishing touches on her "Mother and Child" for the annual Art Show.

And we have Jean Fisher, Senate rep. from Calkins Hall; Marylu Gilbert, Student Court recorder; Barbara Becker, Senate rep. from Tate Hall; Carolyn Taylor, Senior Class Senator; Anne Sheppard, President of the Home Econ. Club; Margie McDonald, choir director of the Newman Club; and Marsha Eckwielen, A Ψ Ω.

Gamma Psi, along with Gamma Omicron chapter of Zeta Tau Alpha Sorority, is pitching in to assist the Zonta Club, which is sponsoring a candy sale for the benefit of retarded children in our area. The object is to provide buildings and furnishings for the Retarded Children's County Day Center. The drive will consist of a house-to-house canvass and a week end sale downtown.

During Greek Week Γ Ψ took first place in the Panhellenic Sing. Vonnie Socha was chairman of the Parent Faculty Tea, Kathy McGuire was chairman of the Ox Roast and Judy Houck was chairman of the Panhellenic and IFC Sing.

Our Homecoming float was judged most beautiful.

CAROLYN TAYLOR, *editor*

MARY KAY POWERS, *president*

### Epsilon Sigma—Wayne

We started this school year with an informal weekend at Ox Bow Lake. It was fun for everyone, especially our newest initiates—Sue Cheskie, Marilyn Goodsir, Barbara Hansen, Lida Lim, Joanne Oakes, Nancy Tvaska and Dorothy Wesich.

We now have more than forty members, including Fran Emmi from Western-Γ II, Joanne Merrell from Albion-B II, and Mary K. Naples from Detroit-E Φ. We're happy to have them transfer to Wayne.

Right now we are working hard on our Homecoming

float. We're building a spectacular green dragon approximately 120 feet long. Charlotte Erpelding chairman of our float committee, has been doing research on dragons.

Our first rush party was a huge success. We had a "green door" theme and wore our red sack dresses from the Panhel Sing. As this is written, we're eagerly looking forward to our second rush party, which will be held in Wayne's newest building—the elegant McGregor Memorial.

Congratulations are in order for Alice Sprunk, who was elected into Mortar Board; to Joan Coleman and Lida Lim, who are both in charge of AWS committees; Olive McLaughlan, elected recording secretary of AWS as well as president of Senior Board; and Claire Brittingham, vice-president of Panhellenic Council.

LINDA GAY, *editor*

BEVERLY SMITH, *president*

### Epsilon Phi—Detroit

Delta Zeta helped welcome in the new term during Orientation Week by co-sponsoring with Tuyere Engineering Fraternity an all-campus rollerskating party. Co-chairman was Sue Shannon.

Epsilon Phi Chapter is proud to have many members named to top offices concerned with all-campus functions. Among them are Carol Hoffman, chairman of the Freshman Welcome Tea; Barb Feehan, last year's Homecoming Queen, now co-chairman of the Homecoming Queen contest; Marylee Saylor, co-chairman of the "Bon-Fire Bounce" to be held the night before Homecoming; Pat McDonald, chairman of Homecoming Voting Procedures. Sue Teston, E Φ president, is our Homecoming Queen candidate.

At the recent Greek Day Games, Pat Blossom, our activities chairman and treasurer of Panhellenic, won the inter-sorority Frisbie Contest.

Mrs. Costello, immediate past National President of Delta Zeta, invited the chapter to her home for a dinner party in celebration of Founders' Day.

Mrs. D. Clark, CCD, entertained the officers at her home and discussed with them the projects for the present year.

ANNE HIGGINS, *editor*

SUE TESTON, *president*

## MISSISSIPPI

### Epsilon Mu—Mississippi Southern

Epsilon Mu at Mississippi Southern College entertained rushees with an Oriental Party. A varied program of Hawaiian, Siamese, Japanese, and Chinese songs and dances was presented. Refreshments of chop suey and Chinese tea were served by alumnae. Guests were greeted at the door by members dressed in exotic costumes. Decorations included Japanese lanterns, Chinese tables, and colorful cushions scattered about on the floor. Favors were Chinese slippers.

Twenty girls were pledged: Wendy Eatherly, Jo Ann Gale, Becky Underwood, Currin Anderson, Carolyn Thompson, Judie Kiker, Jimmie Sue Garroway, Ann Leguay, Jeanette Clark, Sandra Hughes, Sandra Hockett, Pat Bridges, Dinah Gatti, Linda Summerlin, Peggy Whisenant, Barbara Hill, Betty Jo McCary, Charlene Waring, Ruth Ann Dedeoux, and Loretta Germuiller.

Rose Setaro was presented the Scholarship Ring for the Fall Quarter by Mrs. Peg May, Province Director, at the annual banquet given for new pledges. The ring is given on the basis of the most improvement in grades from quarter to quarter.

Members honored the pledges with a card party at which "nonsense gifts" were exchanged.

EMILY WILLIAMS, *editor*

SARA FREEMAN, *president*



## MISSOURI

### Delta Sigma—Northeastern Missouri

The new school year brought many Delta Zeta girls to office. Officers of the student body include: Loni Morikami, council member at large, and Doris Nelson, treasurer. Class officers are Anita Wolfe, councilwoman of the Junior class, Doris Williams, Sophomore secretary, and Cheryl Mogg, Senior secretary.

President of Alpha Phi Sigma honorary is Pat Anthony. Delta Sigma points with pride to Gaylia Miller who received the Lucy Simmons award given to the outstanding junior social science major.

PHYLLIS BERRY, *editor*  
JUDY PARADISE, *president*

### Gamma Gamma—Missouri Valley

The three junior women tapped last spring for membership in Cap and Gown, our equivalent to Mortar Board at Missouri Valley College, were Dianne Johnston Hackler, Amy Ruth Martin, and Deanna Carr.

We wish to congratulate Deanna Carr who was elected president of the dormitory. We also have four on the Women's Student Government Association and two out of four senators in the Student Senate.

Sharon Maitland is now Viking Pep Club president and Valley Players secretary. Three of our members are in the Beta Beta Beta national biological society; Joyce Renals is vice-president of the Sophomore Class; and one nice honor we were proud of is the intramural trophy we received for winning first place in all sports. The most important of all our honors, however, is that twelve of our members made the Dean's Honor List and out of those twelve, three made a straight A average.

Our chapter was indeed proud to receive two honors at National Convention this year—for Scholarship and Standards.

Fourteen girls were pledged to bring the total membership to thirty-three. The new pledges were: Theresa

Backer; Cynthia Barbee; Sharon Beisley; Guila Elsea; Carra Sue Heiman; Kay Jenkins; Barbara Maitland; Valerie Mattea; Dixie Minor; Joyce Renals; Marilyn Saddler; Carolyn Saxton; Sandy Stephens; Susan Stull. After pledge initiation, we held a hayride in honor of our new pledges.

"Viking Court" was the theme of Missouri Valley's Football Homecoming and it proved to be a big success for Gamma Gamma as we won first place for gate decoration and saw our own Deanna Carr reign as Homecoming Queen.

Two of the fraternities, Alpha Sigma Phi and Tau Kappa Epsilon, chose two of our girls as their fraternity Sweethearts for this year.

SANDRA SUE MOORE, *editor*  
AMY RUTH MARTIN, *president*

### Epsilon Gamma—Central Missouri

Epsilon Gamma of Warrensburg, Missouri, started the school year off by welcoming their Delta Zeta-sponsored foreign student, Fraunka De Wilzas. Fraunka comes from the Netherlands and will be with us all year.

This privilege is financed through our annual mum sale at Homecoming. The mums are decorated with fraternity or school colors and are sold through orders three weeks preceding the Homecoming event.

Our fall rush was very successful and we received all four of the girls we invited to join Delta Zeta. The party was the rose theme, with bud vases and pink roses given as favors.

First honors among the members so far this year go to Mary Cawein, who is president of Panhellenic.

JUDY RAGLAND, *editor*

### Epsilon Eta—Harris

Many honors have been captured by our members. Arlene Coppedge was selected May Fete Queen and Helene Westermann was a member of the court. Kathleen Friend and Gloria Schoenfeld were each selected

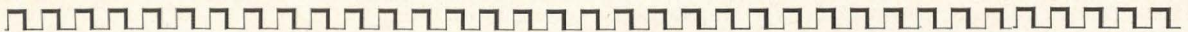

GWEN WOLFE

"THEY WEAR THE DIAMOND . . ."

### an "artful" engineer

Theta chapter of Ohio State University has been most fortunate to have Gwen Wolfe as one of their most enthusiastic members. Gwen is now in her fifth year of Engineering. During the last four years Gwen has been in charge of Homecoming decorations and because of her unique ideas and ability to construct the decorations we placed third in 1955, first in 1956, and second in 1957.

Gwen originated personal name tags for use during rush. These name tags depict something outstanding or funny about each girl. They have been a very good conversation piece for rush, and have always made the rushee feel more relaxed. Gwen has attained publicity for Delta Zeta by doing the art work for the "About Buckeye Coeds," a publication distributed to freshmen.

Now in her fifth year Gwen is still as active as ever. She is art chairman of Strollers Dramatic Society and serves as chapter coordinator, working with our president.

We are very proud of Gwen and we owe her a great big "thanks."

JEAN WELLS, *editor*  
ALYCEN HERRICK, *president*

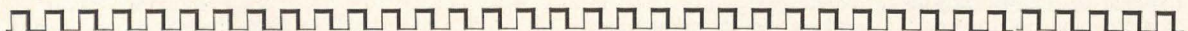



## NEBRASKA

### Beta Tau—Nebraska Wesleyan

Beta Tau has been brimming over with activities.

Our 18 enthusiastic pledges started off by taking second place in a campus-wide hula-hoop contest for pledges.

One of our 1958 graduates, Janet Voorhees of Omaha, has been afforded one of the highest honors in Nebraska. She was selected as a Princess in the court of Ak-Sar-Ben, comparable to New Orleans's Mardi Gras. (Ak-Sar-Ben, for the perfectionists among our large group, is Nebraska spelled backwards). This event officially opens Nebraska's social season.

This is the second consecutive year that Beta Tau has been represented in the court. Last year Elizabeth Paine of Grand Island was a countess in the court.

Beta Tau is also continuing in its successful efforts to have at least one girl a year chosen to attend American University in Washington, D.C., on the Washington Semester program. This year Dorothy Tarrell of Winner, S.D., was chosen. This honor is given to four or five Wesleyan students each year, chosen from the entire student body. This is the third consecutive year for Beta Tau to be there.

Nearly 50 couples, collegiates and alumnae, held a hay-rack ride. Only 46 couples made it to the ride, however, since four of them lost the directions on how to get to the farm.

On November 1, Beta Tau celebrated its 50th year on the Nebraska Wesleyan University campus. A formal dinner was held, followed by a discussion of the plans for the new house which Beta Tau is hoping to start building next spring.

Needless to say, the new house plans, which are on display at all times at the house, make an excellent rushing point. Some of the seniors have threatened to flunk courses just to be able to come back to live in it. Others

Honor Queen of Job's Daughters by their individual Bethels. Marianne Svejkosky represented Epsilon Eta Chapter at Sigma Tau Gamma's White Rose Prom and Betty Bosse represented us at Sigma Beta Phi's Splash. Adrienne Juerling was selected to represent Delta Zeta at Sigma Sigma Sigma's Harvest Moon Dance. Barbara Drechsel is sports editor of the *Torch* (yearbook).

Epsilon Eta seems to control the Women's Athletic Association, holding all offices at the present time: president, Betty Bosse; vice-president, Barbara Drechsel; secretary, Susan Ray; treasurer, Kathleen Friend; hockey manager, Jan Coughlin; volleyball manager, Betty Bosse; basketball manager, Kathleen Friend, and softball manager, Barbara Drechsel.

Epsilon Eta also has its share of officers in Red Cross: chairman, Adrienne Juerling; secretary, Jane Reilly, and program chairman, Shirley Thieret.

Jean Segelhorst is treasurer of the Honorary English Fraternity, Sigma Tau Delta. Susan Ray has been elected president of the Choir.

Epsilon Eta has won the Intramural Basketball Tournament two years in a row and we hope this will be another banner year, making the trophy a permanent possession. We are also defending our championship in the Intramural Volleyball Tournament which is being played at the present.

BETTY BOSSE, *editor*  
JUDY UNDERWOOD, *president*

### Epsilon Rho—Northwestern Missouri

An Oriental Garden Party was the theme of the fall informal rush party of Epsilon Rho Chapter at Northwest Missouri State College. The rushees came dressed in appropriate costumes and each was given a coolie hat and a hand-carved Buddha as favors. Food was served in Oriental style, with stuffed dates, Jasmine tea and fortune cookies highlighting the tea table.

Epsilon Rho proudly pledged twenty-one girls: Kay Anderson, Mary Kay Beason, Karen Behrends, Virginia Coughlin, Judy Dake, Pat Harris, Sherri Harper, Mary Ellen James, Carol Johnson, Judy Klamm, Sara Beth Kurtz, Emily Leckenby, Pat Logan, Shirley Maas, Mary Margaret McComb, Karen McIntyre, Margaret Neiby, Monica Parks, Mary Sue Richardson, Joanne Walker, and Marilyn Walker.

DELORES BEHREND, *editor*  
PATRICIA L. BUMP, *president*

### Epsilon Psi—St. Louis

Epsilon Psi Chapter is very proud to announce that four of our members have been appointed to Gamma Pi Epsilon, honor fraternity. They are Annette Mundy, who was also elected president, Mary Ann Weiss, Mary Kay Tennis, and Mary Louise Elder.

Among campus beauties we have Beverly Dwyer, Mary Ann Shoenhoff and Justine Klaus, who were members of the Military Ball Court. Our past president, JoAnn Lindenbusch, was a maid in the Homecoming Court.

Our own Janie Flickinger is now editor-in-chief of the *Archive*, St. Louis University yearbook.

First semester activities included a slumber party, where favors and name tags were made for the Freshman Coffee, "Join the Social Train," and for our fall rush party.

Epsilon Psi Chapter sponsors a fall dance annually with the Commerce and Finance Sodality. This year the dance was entitled "Jailbird Jazz."

In October, following our rush party, we had a progressive dinner in honor of Founders' Day and a hay-ride.

MARILYN HEINSIUS, *editor*  
LESLIE STEWART, *president*



THIS BULLETIN BOARD was Beta Tau's inspiration for a successful rush at Nebraska Wesleyan. That's Chapter President Wilma Vodehnal checking on the activities schedule for the week.



have promised to send their possible future daughters back to NWU to be Delta Zetas.

MARY JOHSON, *editor*  
WILMA JEAN VODEHNAL, *president*

## NEW YORK

### Alpha Zeta—Adelphi

At Adelphi we hold three major rush functions in a period of two months, a tea, a coffee hour and finally a formal party. Thanks to our long suffering and very generous alumnae our coffee hour was a notable success. They volunteered dozens of cupcakes and miles of tea sandwiches. This meant more to us than we usually admit. Needless to say the party was delicious and the rushees even asked for recipes.

Our final rush party at the Garden City Hotel is the culmination of both our theme of flight and all the efforts of rush. Invitations were made to look like airline tickets and carried our slogan, Fly DZ. It has become a practice of our chapter to encourage the rushees at our final party to join us in composing rush songs. This often leads to very fine results and can be great fun for both members and rushees. The favors, small bottles of rose perfume attached to balloon parachutes, were well received and looked lovely floating down.

CHRISTINE WOLBACH, *editor*  
IRENE PARDALES, *president*

## OHIO

### Alpha—Miami

Alpha Chapter has received many individual honors already this year. We have one house chairman, Lou Kaiser, who was a counselor last year in the same dorm. We had five girls chosen to serve as sophomore counselors in the freshman dorms. They are: Marty McKenney, Pat Higgins, Kay Amundson, Sonja Gerow and Jan Cook. Dee Phillips, Dottie Sheets, and Sally Pagen were chosen junior Spers in the upperclass dorms.

Of the seventeen girls accepted in Mortar Board, Joyce May was our honoree. Joyce has been very active in our chapter. She is vice-president of the Association Women Students, has been a Sper and is serving on Student Senate. She was also chosen as co-chairman for Homecoming.

Sonja Gerow was tapped for CWEN and has been selected to be counselor for the 1958-1959 school year.

The AWS fashion show will have a new look this year, as our own Gail Pease will be in charge. This fashion show is presented to the new freshman to give them an idea of what is appropriate here at Miami. Gail also was initiated in Com Bus, a business honorary.

Pat Higgins was elected to the Student Senate for a term of two years.

October 11, was Dad's Day at Miami University. Alpha Chapter held open house in the newly reddecorated suite for all dads and guests of Delta Zetas. It gave all members an opportunity to meet the parents and friends of our new pledge class.

Our new initiates are Jan Cook, Huron; Judy Glore, Scotch Plains, N.J.; Whitney Gordon, Cincinnati; Marty McKinney, New Carlisle; Linda Nichols, Columbus; Linda Terry, Delphos.

Our 1958 pledges are Shirley Anderson, Columbus; Constance Cooks, Cleveland Heights; Beverly Crane, Norwood; Karen Dietz, Columbus; Carolyn Dykstra, Allentown, Va.; Judith Gettle, Cincinnati; Karen Hart, Lanham, Md.; Ann Homberger, Sandusky; Bonnie Jane Johnston, Darien, Conn.; Rosemary Kienle, Piqua; Linda

Klepper, Lawrenceburg, Ind.; Cheryl Ann Krebs, Camden; Jacquelin Kupper, Upper Montclair, N.J.; Patti Malone, Poland; Anne McKnight, New Castle, Pa.; Marianne Mouser, Washington Court House; Carolyn Reik, Fort Thomas, Ky.; Sandra Rhinemiller, Milan; Susan Russell, Seville; Beverly Samson, Columbus; Aletha Schaefer, Youngstown; Elizabeth Senicka, Oak Park, Ill.; Sigrid Sletteland, Pigeon Falls, Wis.; Judith Truitt, St. Johns; Sondra Vukobratovich, Youngstown; Micky McDowell, Dublin, Ohio.

ANN BARD, *president*

### Theta—Ohio State

Individual honors were awarded to Esther Dahs, who was elected Sophomore Senator, and to Joy Bindbeutel, who was elected president of the Junior Nursing Class and also tapped for a Nursing honorary, the Torch Club. In addition, Ann Evans was elected president of Strollers Dramatic Society; and Cornelia Korney was chosen Strollers ticket chairman.

Marilyn Merhon, was chosen Miss Red Head of OSU; and Sara Bryant was a member of the Red Head court. Barbara Varley was a member of Plantation court of Phi Kappa Sigma. Marilyn Shaffer was a member of Delta Upsilon sweetheart court as was Jean Wells.

We placed first in Homecoming decorations.

New initiates are: Beverly Jones, Peggy Pees, Cara Minshall, Esther Dahs, Kathy Reddy, Martha Young, Sandra Sebrell, Janet Myers, Janet Leas, Gretchen Kluter, Sara Bryant, Regina Parks, Carol Stoeklin, Barbara Varley, Emily Rinnert, Jane Timmer, Judith Zimmerman, Sue Erlinbush, Sandra Lowe, Anne Downey, and Mary Gates.

New pledges are Marilyn Mershon, Ann Mulford, Joyce Swartz, Sally Grieder, and Rosemary Osborn.

JEAN WELLS, *editor*  
ALYCE HERRICK, *president*

### Xi—Cincinnati

At the close of formal rush, Xi Chapter pledged the following girls: Kay Burt, Pat Capdeau, Margie Hindersman, Emmerlin Howe, Barbara Koepp, Judy Robinson, and Marsha Schomberg. We honored our new pledges with a banquet at the Hotel Alms. Many of the fraternities serenaded us at this time.

We recently initiated Diane Foltzer and Judy Jeckell. Elaine Kien and Lynn Schriever were chosen as Junior Advisors. The selection is made on the basis of scholarship, interest, and campus activities. It is their duty to help the new students on campus during the Fall and Winter.

We are all very proud of Janet Gray who was recently chosen as Head Majorette for the University of Cincinnati band. Janet is a student in Teachers' College.

Recently we spent a week end at one of the lakes in Ohio. At this retreat, we discussed sorority life and the responsibilities that are ours as members of Delta Zeta. It was also an excellent time for the pledges and initiates to become better acquainted and everyone had a wonderful time.

CAROLE SWEETZ, *editor*  
BETSY CORNETT, *president*

### Beta Chi—Wittenberg

Beta Chi's delved into every phase of Wittenberg campus life, making this one of the most outstanding and active years for the chapter. The annual Greek bridge tournament sponsored by B X was an exciting and tense contest. DZ's served refreshments and supplied tables as A  $\Xi$   $\Delta$  and A T  $\Omega$  piled up points to win the trophies.



## *Ideal of Wittenberg*



SUE ALLION

To be selected Alma Mater Queen of Wittenberg College is a dream held by every Wittenberg co-ed. Alma Mater is the symbol of Wittenberg womanhood, the symbol representing the highest ideals of the college, and is crowned at a pageant given in her honor during graduation weekend. The pageant, given outdoors in Alma Mater hollow, is arranged and presented by the Women's Physical Education Department. Following the theme "America Dances," nearly 200 women participated in this event.

Qualifications considered for this honor are: a minimum scholastic average of 3.00, service, leadership ability, personality and character. Three junior girls with these qualifications are chosen by Arrow and Mask (Mortar Board equivalent). The queen is then elected by a vote of all the Wittenberg women.

Barbara Sue Allion was crowned at the 38th annual pageant. Also participating directly in the festivities were  $\Delta Z$ 's Nancy Danford, Senior Class representative; Sharon Evans and Arlene Baker, ushers; Karleen Newton, page. In the last four years, three Delta Zetas were nominated for this honor, Lianne Valleau '56, Alma Mater of 1955; Barbara Anderson Stiles '57, candidate for 1956; and Sue.

Sue, from Lima, Ohio, is a major in elementary education. She is currently president of B X, Arrow and Mask and K  $\Delta$  E, vice-president of Panhellenic council and a member of Shifters. Sue is also a member and former treasurer of the A Cappella choir and has served as a Freshman Counselor and Chapel Guide. Sue has an amazing combination of personality, intelligence, and capable leadership ability. To her sisters in B X, Sue fulfills the highest ideals of  $\Delta Z$ .





The philanthropies program immediately took priority as B X's offered their services to faculty members in a "Spring Cleaning Festival." A sizable amount of money was sent to Carville and two boys from Springfield were given the opportunity to attend a summer camp.

Beta Chi's participated in the all-campus parents' week end by honoring their families at a buffet dinner before the fraternities' production of Varsity Night, and a formal dinner on Sunday. At this dinner chapter awards were given to the following girls: Jane Moser, outstanding senior; Ruth Weider, service; Sandy Anderson, outstanding pledge.

Perhaps the biggest event was Honor's Day, sponsored by the college to honor those who have attained scholastic excellence and recognition of the campus honoraries. The B X pledge class received the Panhellenic cup for scholarship, the initiated members placed second in their division. Arlene Fabian received the Speech Department award for four years of service. Ruth Weider, Phyllis Carl and Sue Allion were tapped for Ivy Ring, the top women's service honorary. The climax of the program, however, was the announcement of the Alma Mater Queen for 1958, Sue Allion, B X president.

Tom Richards, a member of A T Ω and chief justice of the Student Court, was chosen as the DZ Man of the Year. He was presented with a traveling trophy at a dinner dance, "Whispering Willows." In a picnic and water fight with the A X A's, we helped each other clean up the chapter houses after a duel with buckets and hoses.

A victorious softball team swept the tournaments and proudly added a new trophy to the shelf.

Betty Fair was our delegate to the national convention, bringing home many new ideas, songs, and a membership award.

Alice Danford, Diane Westfall, Sandy Anderson and Margie Voight were chosen by the college to be Freshman Counselors. The successful campus musical, "Oklahoma," boasted two DZ's in the principal cast, Lucy Musser as Ado Annie and Lynn Bodry as Giggling Gertie. Lucy was also student director of "Antigone." Helene Ettlinger was in this chorus. Four new initiates of K Δ E are Sandy Anderson, Marilyn Heinz, Jeanne Gretta and Janice Winans. Besides all of the activities, B X has 12 members participating in the A Cappella Choir, which enjoys a wide national reputation.

Climaxing an enjoyable and successful rush season, B X pledged 24 girls. They are: Eleanor Amlin, Lynn Bodry, Marie Brasovan, Carol Dudycha, Helen Englebrecht, Cherie Frank, Susan Hagelberger, Joyce Hazelett, Janet Hedrick, Judy Hough, Ruth Kalb, Susan Kalbfus, Melody Light, Bonnie Markham, Andrea Marni, Jan McIntire, Lynn Meister, Peggy Moser, Jo Ann Myers, Brenda Thew, Lois Ann Weihe, Joy Westenbarger, Toni Wise, and Gay Worden.

PHYLLIS CARL, *editor*  
SUE ALLION, *president*

### **Gamma Alpha—Baldwin-Wallace**

Recalling events of late last Spring, after the Summer issue deadline, we are proud of the reign of Nancy Trapp as 1958 May Queen. Following our chapter tradition, Jamae Wolf Fitch was chosen as our chapter "Dream Girl" at our Spring formal. Gamma Alpha proudly placed second in the all-campus interfraternity sing with our theme, "Country Interlude." Again, for the second consecutive year, our team of Jane Jannell and Nancy Boden won the intersorority debate tournament.

Following in the regal footsteps of her Delta Zeta "mother," Ann Dobson, 1957 Homecoming Queen, Muggsy Bade was crowned 1958 Homecoming Queen at the Homecoming festivities on October 11. It was a proud moment for mother and daughter and especially for all

of Gamma Alpha. Representing Delta Zeta in the queen's court was Gloria Taylor.

Baldwin-Wallace Student Council shows five DZ's of the seven elected women members. Gloria Taylor holds the highest office afforded a woman student as vice-president. In senior representative chairs are Muggsy Bade and Nancy Trapp and in the junior chairs are Judy Arnold and Betty White, who is also student council secretary.

Betty White is president of B-W Players; Eileen Costolo, president of Religious Education Association; and Judy Eklund, president of Home Economics Club. On the varsity debate team are Marty Marple and Caryl Gormly. Marty is also chairman of Religion-in-Life Week. Sandi Schoonover, Judy Arnold, and Norma Shahan are vice-president, treasurer, and recognition chairman, respectively, of Women's Self-Government Association. Muggsy Bade and Von Ewing are president and treasurer, respectively, of Women's Recreation Association.

Gamma Alpha received campus scholarship cup for the highest average for the year of all the sororities, the scholarship award at State Day for highest of Ohio chapters, and also the national Convention Scholarship award. Laurels, our Mortar Board equivalent, chose Connie Wagner, Diana Laird Kotala, Gloria Taylor, and Georgianna Harris. Dayton C. Miller, our Phi Beta Kappa equivalent, named Eileen Costolo and Caryl Gormly. Among members in other honoraries are: Connie Wagner, president of Sigma-Delta Pi, Spanish honorary, and vice-president of Theta Alpha Phi, dramatics; Georgianna Harris, secretary of Phi Alpha Theta, history; Mimi Goetz and Gloria Taylor, Mu Phi Epsilon, music; Martha Marple, president of Phi Sigma Tau, philosophy; and Caryl Gormly, a member of Pi Kappa Delta, speech.

Fall rushing came to a close with the pledging of four new Delta Zetas: Dorothy Opalich, Bonnie Mohler, Joan Davis, and Von Ewing. Our wonderful newly-chartered alumnae chapter gave the pledge banquet for the entire chapter in honor of our new arrivals.

CARYL GORMLY, *editor*  
GEORGIANNA HARRIS, *president*

### **Gamma Kappa—Kent State**

The Gamma Kappa Chapter at Kent State University is very active in Student Council this year. Jane Evans, Gail Vacha, and Sue Stevens have been elected Sophomore representatives, Pat Flint, Senior class representative, and Beverly Law, secretary of the Council.

With respect to honorary societies, Doris Misko has been pledged to Kappa Delta Pi, (education), and Maureen Ahern was elected corresponding secretary. Elizabeth Kirk was elected Scribe of Phi Gamma Nu, (commerce). Pat Flint and Beverly Law were selected for Cardinal Key, and Beverly was elected secretary. Beverly was also asked to join Phi Alpha Theta, (history). Doris Jones and Eleanor Picken were invited into Phi Gamma Nu, (business women's honorary). Joan Hartzell was elected president of Koraliers, a girl's chorus at Kent State.

Jean Seedhouse reigned as the Theta Chi Sweetheart, and Bernie Ohlin was an attendant to the Military Ball Queen at Youngstown University.

We were happy to receive second place at Campus Day in the singing competition, and we received a honorable mention for our float.

At the annual formal Bernie Ohlin was crowned our dream girl. Barbara Evans received the scholarship locket for the past quarter, and Mary Ann Eichenberg was presented a gift at the Senior Breakfast for having the highest accumulative point average for her four years at Kent State. Beverly Law received the Delta Sigma Epsilon scholarship, and she also was presented with a trophy as the Outstanding Sophomore Woman.

The chapter is also proud of honors received at the



Delta Zeta National Convention. The chapter's Press Book placed first and the newsletter second. We also placed second in the photo-in-action contest and received an "excellent" for growth through Standards programs. We were awarded the Gertrude Houk Fariss award of a silver punch bowl service.

JANET DAVIS, *editor*  
ELIZABETH KIRK, *president*

### Gamma Tau—Bowling Green

The past year has been a full and interesting one for Gamma Tau. One of our outstanding events was the traditional Parents' Day Banquet. This was in honor of our new initiates as well as our parents. Our beautiful Student Union had just been opened and we were fortunate enough to have our banquet in the lovely and spacious Alumnæ Room there. The chapter entertained with songs and the new initiates—Jean Allen, Betty Brenneman, Jean Merriman, Sally Masch, Sue Smith, Carol Long, Sandy DeMita, Barbara Neff and Dotty Wittes—were each given a red rose as Connie Pennell sang, "Roses I give to Thee."

MARY JANE MYRICE, *editor*  
PAT SNIDER, *president*

## OKLAHOMA

### Alpha Epsilon—Okla. State

On November 15, five girls were initiated: Ellen Brinker, Virginia Ann Diehl, Gerry Beth Gode, Carolyn Reber, Rachael Tayar.

Our new pledges are: Charlotte Myers, Tulsa; Patsi-ann Nix, Oklahoma City; Jean Shuman, Enid; Phyllis Smith, Wichita, Kansas; Judy Stroud and Barbara West, both of Tulsa.

We were happy upon our arrival this fall to see our front lounge redecorated by our alumnæ.

Carol Ann Barton and Julie Fitzgerald attended Convention where we were proud to receive the trophy for Superior Rating in Standards. Our thanks go to Ann Stanley and her advisor, Mrs. William Abbott, Δ Φ.

We were fortunate to have with us for formal rush Mrs. Earl Albright, Mrs. W. B. Leake, and Mrs. Ronald Jensen. Jeanette Marie Mitchell from Δ O was welcomed into A E, along with our six new pledges.

A get-acquainted retreat was held at Lake Carl Blackwell the first week end of school. At this overnight outing big and little sisters were revealed at a campfire service and song fest.



"SOUTH PACIFIC" was the theme of this colorful party skit at Oklahoma State University. Pictured, left to right, are Revelle Taylor, Rachael Tayar, Joanne Oltsmanns, Carol Ann Barton, Deanne Densford and Gayle Sunday.

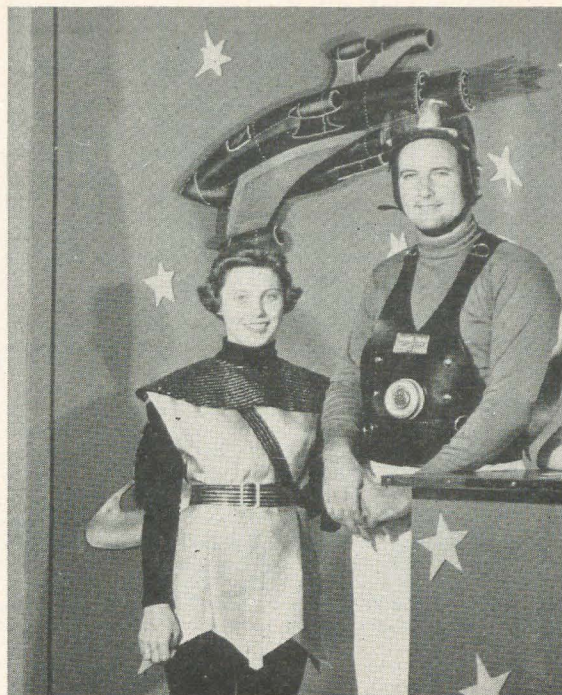

MISS VENUS—CAROLYN DILTZ, of OCU-Γ Υ, posed as Miss Venus, assistant to space man Buck Rogers, during the Oklahoma state fair.

Parents' Day was held in September. At this meeting we explained the aims of Delta Zeta and the rules and budget of A E.

We have had some excellent standards meetings this year, including one by our hostess, Mrs. Otto Ueberroth, on etiquette and one by Dean of Girls Zelma Patchin on scholarship.

During Greek Week we furthered relations with Greeks through exchange dinners with the fraternities and through panel discussions.

Deanne Densford was chosen one of the fifteen semi-finalists in the *Redskin* (yearbook) beauty contest and was Freshman Queen candidate. Dionne Dobson was semi-finalist for American Legion beauty contest; Judy Stroud was Freshman Queen candidate, and Mary Lou Thomas, candidate for Princess Athena of Greek Week.

Joanne Oltmanns is president of the Lutheran Students Association, Julie Fitzgerald is in Kappa Delta Pi honorary, Kathryn Wooster is in Phi Upsilon Omicron honorary, Charlotte Myers is secretary of Junior Panhellenic, Gerry Beth Gode was representative to Kappa Phi Convention in Lawrence, Kansas, and is Kappa Phi historian. Ann Stanley and Julie Fitzgerald were student leaders for freshman orientation. Gayle Sunday is secretary-treasurer of Peppermets.

DOROTHY HADAWAY, *editor*  
JULIE FITZGERALD, *president*

### Gamma Upsilon—OCU

Gamma Upsilon had a wonderful year climaxed by receiving six awards at National Convention. We are so proud of these and hope earnestly that we can live up to the awards given us.

Fall rush was highly successful as we pledged quota, eight in formal rush and five during campus rush. We enjoyed our annual pledge-member retreat at Roman



Nose State Park in Watonga, the week end after formal rush.

One of our pledges, Carole Thompson, was crowned Freshman Queen.

Our Mothers' Club really helped with rush this fall by adding furniture gifts to the apartment. We were very pleased when we arrived from summer vacation to see such a beautifully furnished apartment. We are always grateful for the help we receive from our Mothers's Club and Alumnæ.

Anna Lynne Stewart honored us by being chosen Miss Yukon. She participated in the Miss Oklahoma Contest where she won one of three top talent awards.

Also in the talent line, Carole Frederick sang leads in many opera productions at Inspiration Point this summer. The opera company toured Tennessee and Arkansas.

Elections this fall are just beginning. Edith Countryman is president of Banning Hall, girls' dormitory. We have three Sigma Alpha Iota officers: Nell Caldwell, president; Carole Frederick, pledge trainer; Marianne Smith, song leader. Carole is also president of the music school and Senior Class treasurer. Janice Pickett is secretary and Lois Tomlins treasurer of the Junior Class. Jeannie Roe and Clair Sevier from Student Senate are chairmen of the Pep Board.

We had a lot of fun at our open house this September. Our combo played, and to add a new touch we sang "DZ Man" to the fraternities and gave each boy a cane.

SUE CHILTON, *editor*  
BETTY SMITH, *president*

#### **Delta Omicron—Okla. Northwestern**

Delta Omicron has been a busy chapter this year. We worked hard on our rush parties at the start of the fall term. Our themes were "Tea House of the August Moon" and "Circus Time." We are happy to have Mattie Shepherd and Lue Callway as our new pledges.

We spent many hours on our Homecoming float, which was based on the song title "Around the World in 80 Days."

We are selling Student Directories, a project of the Delta Zetas on this Campus for many years. We also plan to make money by selling boxes of candy.

DENICE YARNELL, *editor*  
BETTY JO RITTER, *president*

#### **Delta Phi—Okla. Northeastern**

With shouts of excitement and joy the  $\Delta \Phi$ 's welcomed home 17 new happy pledges. We considered it a very successful rush week. The members and new pledges were immediately busy planning their pledge retreat, a week end trip together for the purpose of getting better acquainted.

Initiation services were held for Carol Haggard, Sue Ann Howard, and Melva Jo Tooimpah.

Some  $\Delta \Phi$ 's in the spotlight of honors this year are: Carol Ann Craig, vice-president of Wilson Hall; Betty Oskison, Football Queen attendant; Melva Jo Tooimpah, Wilson Hall Queen attendant; Micki Farmer and Willene Tilton, on the *Northeastern* (college paper) staff. Jo Lee won the Freshman Math contest and Ann Ross and Gail Arnold were recently initiated into Alpha Chi, national honorary scholastic fraternity.

Some of the members also gave a helping hand to their brother fraternity, the Sigma Tau's, by serving refreshments and providing the entertainment at their Smoker. The members of  $\Delta \Phi$  have been working on their Homecoming float, which has the theme of Disneyland's Cinderella, and selling mums for the Homecoming.

WILLENE TILTON, *editor*  
GAIL ARNOLD, *president*

#### **Epsilon Lambda—Okla. Southwestern**

Our activities so far for this year include two rush parties, one formal and one informal. These parties were very successful, and we were very privileged in having our Province Director, Mrs. H. Mead Norton, with us during rush. We gained twenty-one pledges.

Another activity was our Homecoming Coffee, which is an annual event for our alumnæ and collegiate members. It was also very successful.

We have been planning for our annual Faculty Tea.

PEGGY JO JONES, *editor*  
BETH HILDEBRAND YOUNG, *president*

### **OREGON**

#### **Chi—Oregon State**

The school year started out with a turmoil for the Chi chapter of Oregon State College. The girls came back to a house piled high with chairs, tables, rugs, and other household items. After attempting to get settled, the girls started rush meetings in spite of the painters plumbers, wallpaper hangers, and carpet layers. Luckily, the house was finished before the first rush party.

The girls were extremely pleased with the redecoration.

The house ended rush week successfully with 20 new pledges. They are: Carolyn Burdick, Laurie Ann Cropsey, Virginia Drell, Sue Druffel, Helen Goheen, Janice Hite, Janet Kirk, Judy Lage, Christine Long, Mary Ann Looney, Liz McBride, Ann Murray, Pat Rutherford, Ellen Sorensen, Pat Test, Francie West, Charlotte Wridge, Jean Wilcox and Carolyn Weygand.

The annual beach trip was held on October 5. In spite of the cold temperature and the wind everyone had a good time.

The sophomore class was in charge of the house dance given in honor of the pledges. The formal dance was held on October 11.

SHARA LYNN LOOMIS, *publicity chairman*  
KATHY WILCOX, *president*

### **PENNSYLVANIA**

#### **Omicron—Pittsburgh**

Omicron chapter is proud to have many active members also active in school affairs this year. Our president, Eleanor Gochis, and Betty Anuszkiewicz were tapped to Mortar Board. Two of our recent initiates, Carol Henry and Marina Giordano, were initiated into Cwens, women's honorary. Helen Tasevich, our treasurer, was tapped for Delta Delta Lambda, business education honorary.

Helen is also secretary of Delta Delta Lambda and participated in Pitt's annual Lantern Night as a Traditions Committee member. Theresa Bozzo is publicity committee chairman of the Junior class and senior Panhellenic representative from the sorority. Marjorie Adams, a Cwen from last year, is president of the YWCA chapter at Pitt.

We Delta Zetas did many different and interesting things this past summer, but none of us had quite so interesting a summer as Marcia Getting. As a Nationality Room hostess, Marcia received a Vira Heinz Scholarship for summer study and travel abroad. Marcia spent four weeks in Paris studying French at Alliance Française, a language school, and two weeks studying the classics in Naples with the Virgilian Society. She also attended the Fourth International Bio-Chemistry Conference in Vienna. The rest of the time she spent traveling throughout the British Isles, Scandinavia and the Continent. Marcia also received the Cwen's Fellowship for her senior year at Pitt. Marcia is vice-chairman of the senior class of 1959.



"THEY WEAR THE DIAMOND . . ."

## a modern "miss cicero"

Martha Valliant, busy speech major at the University of Texas, always has time for a friendly smile. Accustomed to audiences, Martha has debated in high school and now with the University debate team. Her skill is proven by the two trophies she holds in her hands, one for first place and one for second in the intramural speech contest.

Her wit sparkles through in the rush skit, "Pajama Game," which she and another Alpha Tau, Jeanne Focke, wrote with the tunes of the Broadway hit. It was the hit of our rush week last fall. Martha has also narrated other skits and made a fetching "witch doctor" in our jungle skit last year.

Entering the fussbudget contest last year, Martha cleverly fussed her way to first place by scolding the boy beard-growers for the Texas Round-up.

At the present Martha, a junior, is assistant to the speech department chairman, and is enrolled in a graduate speech course. This modern "Miss Cicero" still has time to maintain a B average and serve as Delta Zeta courtesy chairman. She is former scholarship chairman.

BETTY WEAR, *editor*  
MAUREEN BURNS, *president*



MARTHA VALLIANT

Delta Zeta has always had many girls in Heinz Chapel Choir, and this year is no exception. Besides our regular members, two sophomores, Carol Henry and Kathy Mazer, are also in Choir this year.

All in all, this has started out as a good year for the Delta Zetas. We are hoping that it continues as such!

LOIS PETERSON, *editor*  
ELEANOR GOCHIS, *president*

### Beta Theta—Bucknell

Among the Beta Thetas who have received special recognition are Penny Kafchinski, who was chosen as one of Bucknell's majorettes; June Nieman, who was voted as last year's outstanding DZ junior; and Caryl Adams, who won the badminton tournament for DZ.



FIRST PRIZE was presented to the Bucknell Beta Theta's who joined with K Δ P fraternity to produce the best 1958 Homecoming float. Riding on the float are DZ's dressed as rabbits, encouraging all to "Get The Rabbit Foot Habit."

The B Θ's were bursting with pride on Homecoming week end when we were awarded first prize on our float which we made with K Δ P fraternity! Based on the theme "Get the Rabbit Foot Habit," the float featured a mammoth rabbit, complete with a thumping foot!

Our chapter was proud to receive a membership award platter at Convention for our success in retaining 93% of those pledged.

On October 29 we had a successful Standards meeting, at which we discussed the segregation problem with one of our political science professors.

Among our outstanding activities are a "Welcome Back Picnic" in September for the DZ's (and the ants too!) and a Kiddie Party, presented in the suite by the big sisters for their little sisters. In short dresses, perky bows, and huge lollipops, we looked a sight as we played London Bridge!

On October 18 we went on an all-night retreat, at which we worked on projects for our annual Christmas bazaar, sang songs which our president, Mary Lou Pickell, brought back with her from Convention, serenaded our four new pledges who were added to our group this fall (Caryl Adams, Dottie Allen, Jo Harris, and Mary Shipps), and eventually got to bed. We were up bright and early the next morning to initiate Joyce Anderson.

CAROL E. SINDT, *editor*  
MARY LOU PICKELL, *president*

### Gamma Delta—Penn State

A rustic cabin, blazing fire, and primitive facilities provided the atmosphere for Gamma Delta's overnight retreat on September 20 and 21. After toting sleeping bags, food, and other necessary supplies to the cabin, we quickly renewed friendships and shared summer experiences with our sisters. We tentatively planned our fall activities and prepared for informal rush. Everyone was excited over plans for our pledge dance to be held Saturday, November 22—on Friday, a cabin party, and on Saturday a formal banquet, followed by the dance. Also we heard reports by Mary Herbein and Mary Kay



Herold, our delegates to National Convention, who offered several important suggestions for the chapter's improvement. After a hectic night in the mountains, we returned to Penn State tired, but enthusiastic.

Back on campus,  $\Gamma \Delta$ , as the sorority with the greatest scholastic improvement at Penn State, was awarded the Sigma Sigma Sigma scholarship improvement trophy. Our chapter placed third out of 23 campus sororities, and was only .07 behind the winners. Contributing to this were Karole Panameroff, Katie Davis, and Joan Beidler, who were on Dean's list this past semester.

In intra-sorority athletics, Gamma Delta has actively participated in hockey, badminton, and other sports. We also take part in WRA intramurals and activities.

Soon after school started, we were proud to affiliate Carol Ann Taylor, a transfer student from Drexel's E Z chapter.

During the annual Penn State Homecoming week end, Oct. 10-12, Gamma Deltas worked overtime. On Friday evening we ribboned six top girls into our chapter. Exuberant DZ's and their prospective sisters then joined forces as a cheering section for the pep rally that same night. Saturday afternoon, Delta Zeta alumnae were welcomed in the sorority suite with a cider-'n-donut party. Then on Sunday morning,  $\Gamma \Delta$  initiated two sisters into our chapter, with breakfast in the suite following the ceremony.

We took first place in the Mardi Gras closed booth competition trophy.

On October 28  $\Gamma \Delta$  had a very successful Standards meeting on "How to be a Successful Hostess." A film on that subject was shown, and we had a display of silver and china table service, accompanied by a talk by Roberta Spudis Crabtree, Penn State- $\Gamma \Delta$ .

MARILYN LONTZ, *editor*  
JANE BENSON, *president*

### **Epsilon Zeta—Drexel**

Our chapter has been very active again this fall. Six of the fourteen candidates for homecoming queen were DZ's: Sue Holcombe, Connie Madl, Sibby Merkle, Rosemary Nedelka, Ethel Lang, and Lynne Meyers. While we are on the subject of queens, Sue Holcombe, our president, was a candidate for Delta Zeta Convention Queen.

The Pennsylvania Women's Athletic Association convention was held at Drexel this year. Connie Madl, president of both Drexel and Pennsylvania WAA's, Patty Fee, secretary-treasurer of Drexel's WAA, Rosemary Nedelka, treasurer of Pennsylvania's WAA, Lynn Meyers, vice-president of Drexel's WAA and convention chairman, were some of the Drexel Delta Zeta's who helped make this affair a success.

Intra-Athlon started again this fall. We won the trophy last year and we are looking forward to another successful year.

PATRICIA YERGER, *editor*  
SUE HOLCOMBE, *president*

## **RHODE ISLAND**

### **Beta Alpha—Rhode Island**

This year Beta Alpha took second place in the Sigma Chi Derby which is an annual sports event for all women's housing units. Representing Beta Alpha as candidates for Miss University of Rhode Island were Roseanne Cohen and Dorian Sundquist.

During the summer months, the first floor of our chapter house was redecorated. When we returned in September, the new furnishings were beautiful and pleasing to everyone. Beta Alpha is certainly proud of the newly decorated chapter house.

On October 26 the following girls were initiated: Judith Marley, Susan Martinead, Martha Murphy, Antoinette Parise, Nancy Reinstein, Betty-Jo Sullivan, and Patricia Teja.

After a three week rush period, we received a wonderful pledge class of twenty girls. The new pledges are: Carol Anderson, Jane Bianci, Sally Conover, Sandra Grammer, Allin Karmel, Barbara Hudson, Margo Larson, Joan Magliocco, Delia Manno, Judith Moretti, Kathleen Nye, Rena Pazienza, Virginia Sammis, Janet Savarese, Carol Ann Smith, Susan Spring, Linda Sullivan, Judith Tetreault, Flora Vigliotti, and Martha West.

Kathy Doyle was our lovely queen of the Aggie Bowl, the first major dance held on campus. Karen Peckham was elected to serve on the Judicial Board, a governing body of the Women's Student Government Association.

On Honors Day Convocation, the following girls received honors: First year honors to Beverly Crins, Carolyn Giorno, and Roberta Maxcy; third year honors to Sharon Gorton, Dianne Kaufman, and Judith Reynolds; special recognition to Judith Reynolds for being a three year honor student; three of our pledges, Sally Conover, Carol Ann Smith, and Flora Vigliotta. Dianne Kaufman was elected to Omicron Nu, a National Honorary Home Economic Society.

At the Delta Zeta Convention, Beta Alpha received an activities award and honorable mention for Standards. Merit was received for our scholarship program and honorable mention for the Council Award.

This year, Beta Alpha visited convalescent homes in the surrounding area. The girls visited with individual patients and singing was held afterwards followed by the serving of refreshments. This project was very successful; both the patients and the girls enjoyed the program.

The Founders' Day Tea was held on October 19 in the chapter house. Awards were presented to the girls who made the greatest improvement in their scholastic averages. Martha Murphy received the award for the sophomore class, Beverly Browning for the junior class, and Sharon Gorton for the senior class.

JUDITH SAUNDERS, *editor*  
DIANNE KAUFMAN, *president*

## **TENNESSEE**

### **Gamma Iota—Memphis State**

Individual honors have been won by Betty Jane Winter, first alternate Homecoming Queen; Jackie Jones, president of Alpha Lambda Delta; Audrey Massey, vice-president of Tassel (M.S.U. Mortar Board); Janeen Maes, historian of Tassel; and Mary Lena Humphrey, cheerleader.

Gamma Iota placed first in scholarship of all sororities on campus and has five members of  $\Lambda \Delta \Delta$ : Jacqueline Jones, Barbara Baker, Martha Baker, Paula Pongetti, and Jeanette Gaede. Pi Delta Epsilon (journalism) claims Joy Bailey and Carolyn Harder.

The chapter has enjoyed a banquet and lecture on scholarship by Mrs. Battle, MSU English professor, and a wiener roast given by the alumnae honoring our new pledges.

RUTH DODSON, *editor*  
DIANE DICKENS, *president*

## **TEXAS**

### **Alpha Tau—Texas**

Yuletide thoughts came early this year for  $\Lambda T$ 's, who decided in October to give each other bricks for Christmas. More than any other gift the girls want a new home, and \$600 worth of bricks is a step along the way. At the annual Christmas party, Santa brought each girl



a fifty-cent gift to be used later for a philanthropic project. Thus the girls will be getting what they most want and helping others too.

Rush captain Elaine Mathews, traveling this summer throughout Texas (a "fur" piece), led A T's in pledging 44 lovely girls in the fall. The pledges had their own retreat late in September to get acquainted, plot strategy (heaven help the initiates!), and plan more serious projects. Their officers are Martha Russell, president; Reva McClain, vice-president; Sara Smith, secretary; and Alice Ballard, treasurer.

At the entire chapter's week end retreat at Bar K Ranch members were humming snatches of South Pacific while they played. The annual competitive Greek Sing Song was nearing and a South Pacific medley and "Look for the Flame" were the DZ selections.

To show visitors this fall the A T's had the Intramural Sports Trophy which after three consecutive wins is now ours permanently. Individual honors have gone to

Jane Ann Maxwell who won a Silver Award for her work on the *Cactus*, the Texas annual, and to Lois Heard and Jan Miller, recent scholarship winners.

Dorothy Stroup is treasurer of  $\Pi \Delta \Phi$ , French honorary, and Judy Lyle, secretary of K E, pharmacy honorary.

Early in the year A T's surprised their CCD, Mrs. Williams, with a baby shower. Two weeks later Mrs. Williams presented us with a new "Duke of Delta Zeta."

During October two fraternities played host to Delta Zeta at closed parties, and another serenaded our girls.

At this time the Alpha Tau's are looking forward to State Day in Houston and groundbreaking for that new house in Austin.

BETTY WEAR, *editor*  
MAUREEN BURNS, *president*

#### Alpha Psi—SMU

The A  $\Psi$ 's had a good summer at Convention this year, receiving a membership award and an award for



*"O Golden Lamps cast greater light afar."*

## Delta Zeta's MEMORY BOOK

**M**ANY contributions have been made to our National Philanthropy through the beautiful new Memory Book at National Headquarters. We are certain that others of you will avail yourselves of this opportunity. What better way could you choose to honor friends or relatives who have passed away than to have their names inscribed in the Memory Book and to know that your contribution is being used for a worthwhile philanthropy.

The following form is printed for your convenience.

### A gift to the Delta Zeta Memorial Fund

In Memory of .....  
(Print name in full)

Send remembrance card to .....  
(Print name in full)

.....  
(Street address) (City) (Zone) (State)

From .....  
(Print name of donor)

.....  
(Street address) (City) (Zone) (State)

Was deceased a Delta Zeta .....? Chapter ..... Class .....

Amount of check enclosed .....

Please mail this form and check to Delta Zeta National Headquarters, 3561 N. Pennsylvania, Indianapolis 4, Ind.





CAROLYN THOMAS

"THEY WEAR THE DIAMOND . . ."

## a texas whirlwind

A whirlwind of Delta Zeta and campus activities surround 1958's "Most Active" Alpha Tau, Carolyn Thomas. A junior at the University of Texas, Carolyn, called "CT," has a finger in almost every campus pie.

Tapped for Orange Jackets and Spooks, top women's service organizations on campus, she is also a member of the upperclass advisors, Reagan Literary Society, Religion in Life and Texas Union committees, 75th Year Committee, evaluating major campus activities for the University's seventy-fifth anniversary, and Sigma Alpha Eta, speech therapy honorary.

In addition, CT rides herd over 44 Alpha Tau pledges, as 1958 pledge trainer. She was also Scholarship Chairman in 1957. A history and English major, Carolyn has maintained an over-all B average in college.

CT, with her time-consuming duties, not to mention studies, truly typifies the busy, busy DZ.

—JANET PEAVY

100% chapter participation in selling magazine subscriptions.

We then came back to school in the fall to pledge full quota in fall rush, getting 26 wonderful new pledges. We got acquainted with our pledges and got them acquainted with us and with Delta Zeta at our fall retreat at Bachman Lake.

Alpha Psi's new pledges are as follows: Kathryn Adkins, Union City, Tenn.; Lois Andrew, Pasadena; Linda Bahner, Wharton; Mary Hanford Baldy, Dallas; Lynne Black, Hammond, La.; Rebecca Blackwell, Memphis; Betty Broiles, St. Cloud, France; Beverly Brown, Beirut, Lebanon; Suzanne Browning, Dallas; Nancy Kay Buttram, Oxnard, Calif.; Paula Dupree, Snyder; Marcia Gillen, Dallas; Beverly Kitchens, Atlanta; Bette Ann Marino, Dallas; Bette Neeley, Bishop; Gwen Neely, Shreveport; Nancy Newland, Denver; Nancy Nikkel, Denver; Judy Pou, Dallas; D'Linda Schillingburg, Lamesa; Sandra Spivey, Houston; Mary Nan Stanley, Oakdale, La.; Eugenia Todd, Lake Jackson; Virginia Wassall, Maelene Wisenbaker, and Sharon Woodruff, all of Dallas.

We are planning a big year with a Western Party at one of the Dude Ranches here in Dallas, an Apple-Polishing Party for our favorite professors, and our annual Miami Triad Party with the Beta's, Phi Delt's, and Sigma Chi's. We especially looked forward to initiating the girls of Zeta Zeta chapter in Canyon the first week end in November.

We are especially proud of our scholarship rating, as we now stand in the top one-third of the sororities on our campus.

As to individual honors, Pat Linn is tied for the honor of outstanding freshman of 1957-58, being one of only two freshmen to maintain a four point average on 17 hours of work per semester; Pat Dawson is co-chairman of the U. N. Model Assembly held annually on our campus. Loma Kenney is associate editor of this year's student directory. Garrah McMahon is student counselor to the chapter of Delta Zeta at McNeese College in Lake Charles, Louisiana. Mary Nan Stanley was elected freshman representative to the MSM Council. Nancy Scrimshire and Loma Kenney were elected to Rally Committee.

Elaine Wreden and Pat Dawson were elected to Kirkos, a junior and senior girls' honorary which is

limited to 40 members. Lois Andrew was elected secretary and Margaret Randel was elected to the steering committee of the Human Relations Committee of the Student Council.

SHIRIN WRIGHT, *editor*

ANN HUTCHINSON, *president*

### Gamma Zeta—Southwestern

Gamma Zeta in the fall pledged fourteen girls: Martie Adams, Dallas; Ann Burgess, Houston; Marcia Campbell, Corpus Christi; Francena Fuller, Dallas; Joyce Glasscock, Houston; Linda Hutsell, Anahuac; Barbara Kobs, Houston; Carolyn Lawson, Port Arthur; Ann Mareh, Houston; Joanna May, Edinberg; Mary Beth Reifschneider, Houston; Barbara Sing, Houston; Susan Stark, Lake Jackson; and Sharon St. Lawrence, Houston.

About two weeks after our pledge breakfast, Gamma Zeta had their pledge retreat. Along with the fun and fellowship and officers' reports, the big sister-little sisters were chosen.

The year started enthusiastically. On October 25 the initiates planned to give the pledges an informal party. Saturdays have been workdays, with planning for the Carnival and working on *South Pacific*, our show in the carnival.

We have been attending the fraternity open houses on campus. The Δ X chapter at Texas University invited us to a buffet supper which was enjoyed.

We have three new wearers of "the little gold pin." They are Joyce Holder, Kathy Fleming, and Patsy Stanfield. They were sporting their pins on dark dresses. Just a little proud, maybe, girls?

Parties, Founders' Day banquet, serenades, carnival and work days, all add up to a wonderful year in Delta Zeta, Gamma Zeta Chapter.

RUBY LEE PYLE, *editor*

BEVERLY STEIGLER, *president*

### Delta Lambda—Lamar Tech

Our rush was very successful. Delta Lambda chapter not only filled quota, but Brenda Cascio was elected Freshman Class representative. These pledges represented Delta Zeta in Lamar Tech's first pledge line.

One of our money-making projects for the fall was a



service station. Delta Lambda chapter attended a service station for a day, working on commission.

Our last party was for Δ A and our dates. This was a kid party, with everyone in costumes. It was the talk of the campus for days before and after.

BETTY LOU WEST, *editor*  
MARTHA SPARKS, *president*

## VIRGINIA

### Epsilon Tau—Longwood

Epsilon Tau is looking forward to a busy and successful term under the leadership of our new president, Jacqi Dietz. Our chapter room is being redecorated and we're all anxious to show it off during the pledge parties.

Two of our girls received honors: Louise Johns was selected Miss Cumberland County, and Ann McDonald was Kappa Alpha Rose Queen.

The outstanding pledge award was given to Barbara Chaffin, who earned the honor by showing outstanding leadership and cooperation in her pledge class.

BETTY SMYTHERS, *editor*  
JACQI DIETZ, *president*

## WISCONSIN

### Tau—Wisconsin

DZ's at Wisconsin placed first in the annual campus tournament of Song in the Greek division of competition, and received a beautiful trophy for their efforts. We went on to rate a third in the over-all contest.

A well-known local hair stylist spoke at one of our standards programs and discussed possibilities for improvement with each girl individually.

Club 142 was the title the Delta Zeta house at 142 Langdon Street in Madison assumed for our annual open house held this fall. A band in the living room (with the carpet rolled up) encouraged dancing at the Dixie Bash, and hula hoops, frisbees, etc. were also in evidence.

We have been busy planning our annual Hawaiian Christmas Serenade for various fraternities on campus. Each president is presented with a lei of orchids, and several "hula girls" throw baby orchids to the fellows after several Hawaiian carols have been sung.

BETTS WILEY, *editor*  
MARIAN SCHAFER, *president*

### Gamma Theta—Carroll

Gamma Theta returned to school this fall with thirty-one initiates and nine pledges. Immediately everyone was put to work on committees for the various rush functions. Lee Piellsch and Laurie Lewis led our rushing program. Their efforts proved to be worthwhile with the pledging ceremony for seventeen girls on October 12.

October 4 and 5 our entire chapter attended the initiation festivities for E X at the University of Wisconsin-Milwaukee.

Kay Meiselwitz was our representative for the homecoming court, Roberta Rabenhorst was our float chairman, and Betsy Boesel and Ruthann McManus were co-chairmen of house decorations.

Laurie Lewis has received two honors in the field of dramatics. She was director of the all-school talent show for Mom and Dad's Day, October 11. Then she went into rehearsal for the leading role of Lady MacBeth in the first drama production of the year, *MacBeth*.

ROBERTA RABENHORST, *editor*

### Zeta Beta—Stout

The Zeta Beta chapter entered into the annual Stunt Night activities and after a hectic two weeks of work,

presented their skit. An Indian theme was chosen and members portrayed the braves and maidens of long ago. The hard work and many hours resulted in the chapter's winning first place for the second consecutive year. The ZB girls also presented a chorus line between acts. It was extremely well received!

Stout Student Association elections were then in full swing and the ZB candidate, Mary Hitesman, was voted SSA secretary. Congratulations, Mary.

On May 4, Alice Cramer, Shirley Schulenburg, and Donna Wittkoph were formally initiated into Delta Zeta.

Our year was climaxed with the annual dinner dance. "Sayonara" was the theme for both the decorations and favors.

The highlight of rush activity was the formal party, "Pink Flamingo." On October 1, eleven pledges were informally initiated. They are Pat Boettcher, Mina Claseman, Barb Dickenson, Nancy Fruit, Irene Kettunen, Carole Hoppe, Mary Price, Jean Moran, Kathie Shattuck, Marge Rauerdink, and Sue Smith.

Fall initiates to Phi Upsilon Omicron (home economics) are Mina Claseman, Judy Steiner, and Marlowe Zoberski.

As Homecoming started, the chapter put up their candidate for queen, Mina Claseman, and began extensive campaigning.

MARLOWE ZOBERSKI, *editor*  
PEGGY HANDLOS, *president*

### Epsilon Kappa—Whitewater

We helped to say "Welcome Back" to all by sponsoring our annual fall dance after the first football game of the season. "Kickoff Kapers" was the theme and dancers whirled under a false ceiling of bright autumn colors. A huge football player accented the backdrop.

Julie Schwertfeger received the Π Ω Π Scholarship Plaque this year. This award is given to the freshman enrolled in business education who has the highest grade point at the end of two semesters.

"Help Week" recently ended for our pledges of last







"ARABIAN NIGHTS" was a colorful theme enthusiastically carried out by the brand-new Epsilon Chi members at the University of Wisconsin at Milwaukee. Pictured, left to right, are Sharon Ondrejech, Carol Pettey, Bonnie Wukstich and Carol Stiles.

spring. They all had a great time carrying hula hoops, wearing beanies, walking backward through doors and roller skating before and after school hours. On Sunday, October 12, Linda Irwin, Barbara Kesler, Kathy Maly, Betty Martens, Rose Mitchell, Carol Nitzsche, Carol Thiers, and Judy Root were initiated, bringing our membership up to 53.

Fall rushing was held for upperclassmen and transfers. We were very fortunate to be able to welcome ten girls as our new pledges. They are Sue Bosley, Sara Brennan, Marvel Calvert, Jeanette Cates, Mary Lou Deist, Pat Miller, Darlene Migas, Marilyn Pautsch, Pat Rubins, and Joan Severson.

Our Homecoming court member was Pauline Kedrowicz. Our float this year was a huge stein with the slogan, "Share the Warhawk Spirits," and our house decoration was a huge face with large ears and nose, with the caption, "'Ears' to Victory, We 'Nose' We'll Win."

The week end of October 4 and 5 found many of our girls in Milwaukee helping to welcome Epsilon Chi chapter into Delta Zeta.

LYNN LAFROMBOIS, *editor*  
VICTORIA KUNST, *president*

### Epsilon Chi—Milwaukee

EX's eighteen charter members were recently initiated into Delta Zeta by girls of Tau chapter, Madison. On the same day, their eleven new pledges of a successful rushing season, were formally pledged by Γ Θ of Carroll, Waukesha, Wisconsin.

The formal banquet was held at the Milwaukee Athletic Club that night. The next day, EX held their formal presentation tea at Marietta House and became the first formally recognized of five national sororities on campus which are in the process of being initiated.

NANCY DOBBRATZ, *editor*  
JOANNE SCHUMACHER, *president*

## A Little Lamp Glows a Long, Long Way

(Continued from page 72)

Pozo, was a well-known Senator who always worked for the welfare of the poor. Her husband is a lawyer and a very delightful young man. Their six children would keep anyone on his toes. I also met Carmen's mother. She did not speak one word of English, and I had about six Spanish words, but you would be surprised at how well we understood one another; a smile goes a long way. Carmen asked me to talk to her junior and senior girls, a heart-warming experience which I would not have missed for anything.

Oh, I must tell you we had tea in Carmen's office, and when I walked in what do you think was the first thing I saw? Hanging on the wall was a Delta Zeta coat of arms!

After I had told Carmen's story at our Founders' banquet, Joan Pertl Musser came up to say she was president at Theta when Carmen was initiated. Truly the world is small. I am sure, though, that our Founders must be gratified and proud to know how far this little LAMP throws its beams.



**ALPHA**

Faye Bunyan Black (Mrs. Ernest Bateman), '11, November 25, 1958.  
Kathryn Ann Breinig Haynes (Mrs. Edwin N.), '34x, reported May, 1958.  
Jane Day Barnett Hedrick (Mrs. Warren Russell), '50, August, 1958.  
Marcia Strenick Silber Laird Reavis (Mrs. C. G.), '36, December, 1957.  
Margaret Finley Rice (Mrs. Earl E.), '21, December, 1958.

**BETA**

Margaret Low Beath (Mrs. John Adam), '18, Fall 1958.  
Marion Skilling Bloom (Mrs. Audley F.), '30, June 30, 1955; reported June 1958.  
Mildred V. D. McKay, '10x, reported November 2, 1958.

**GAMMA**

Marilyn McRoberts Becker (Mrs. Robert), '42x, September 8, 1958.  
Esther Louise Cavan Margolius (Mrs. Mort Joseph), '29, April 25, 1958.  
Catherine Layne Pomiji (Mrs. F. W.), '36x, January, 1957.

**DELTA**

Cathryn Carolyn Cooper, '29, November 7, 1958.  
Ruth Jones, '15, January 23, 1958.  
Elizabeth Chambers Walker (Mrs. Empson E.), '26, November, 1958.

**ETA**

Lucille Katherine Warner Douglas (Mrs. Lowell), '28, August 8, 1958.  
Nellie Morris Young (Mrs. Robert), '24x, reported April, 1958.

**THETA**

Helen McKinney Bailey (Mrs. M. V.), '19, March, 1958.  
Leone Mildred Ellsworth, '21x, March, 1958.  
Helen Nichols, '16, January, 1957 (reported February, 1958).

**KAPPA**

Dorothy J. Swift Lowthian (Mrs. Kenneth), '49x, January 31, 1958.  
Dorothy Elizabeth Calvert McLeod (Mrs. Gordon W.), '31x, July 16, 1958.  
Betty Jane Brown McMorris (Mrs. James Scott), '38, April 11, 1958.  
Edith Brown Metzger (Mrs. Frank), '21.  
Anita Joan Graybill Walsh (Mrs. Everett L.), '24, June, 1958.

**LAMBDA**

LaVange Lucile Levitt Bachelor (Mrs. Albert H.), '26, reported August 13, 1958.  
Dorothy Ann Gleason Barr (Mrs. John Lyner), '22.  
Madeline Locke Hale, '23x.  
Patricia Smith, '26x.  
Lois Emily Litchfield Stone (Mrs. Fred H., Jr.), '20.  
Katherine Lucille Taylor Weiser, '29.

**MU**

Marian Barber Boyd (Mrs. Leonard Russell), '20x, November, 1957; reported March, 1958.  
Helen T. Myer Craig (Mrs. Arthur Gael), '14, October 18, 1958.  
Prudence Amanda Rogers Emrie (Mrs. William Johnstone), '48, May 22, 1958.  
Hope Eugenia Pinkley Sharp (Mrs. Robert G.), '13, reported November 3, 1958.  
Gleneice Meyrol Silvia, '33, April 8, 1958.  
Helen Holland Voll, '16, August 26, 1957 (reported March, 1958).

**NU**

Florence Sharer Clapp (Mrs. Grover), '18, charter member.

**XI**

Merrie Aida Short Canniff (Mrs. William Earl), '21x, reported May, 1958.

**OMICRON**

Bess Davis, '19x, reported January 19, 1959.  
J. Margaret Holliday, '16.  
Lois S. Booth McCauley (Mrs. Robert H., Jr.), '35, September 3, 1958.  
Grace Hazel Austen Morgan (Mrs. Russell), '30x, April 19, 1957 (reported November, 1958).  
Edna Marguerite Matteson Naser (Mrs. Herchel E.), '18.



## RHO

Frances Lorene Salle, '23, reported April, 1958.

## SIGMA

Mary Patout Wall Hays, '28.  
Elizabeth Sheets, '31.

## TAU

Hester Emilie Fiedler Fortier (Mrs. Camille Alphonse), '31, June 9, 1957 (reported April, 1958).  
Virginia Grover Johnstone (Mrs. Robert A.), '27, September 2, 1958.  
Marian Kahlenberg Stromwall (Mrs. C. W.), '28, March, 1958.

## PHI

Lois E. Hamilton Keith (Mrs. Paul R.), '31, 1957 (reported July, 1958).

## CHI

Margaret Wallace Goodwin (Mrs. George Estyn), April 25, 1958.

## ALPHA BETA

Mary M. Aikin Burns (Mrs. K.), '30, reported April, 1958.  
Laura Eleanor Smith Eberhardt (Mrs. Herman), '21, July, 1958.

## ALPHA ZETA

Alice Grogovich Hunter (Mrs. David A.), '28, October 27, 1957; reported January 3, 1958.  
Dorothy King, '23, charter member, October 20, 1958.

## ALPHA ETA

Martha Jean Gill, '26x, February 1, 1958.

## ALPHA IOTA

Muriel M. Harding Ponder (Mrs. John), '42, June 7, 1958.

## ALPHA SIGMA

Margaret Evelyn Mullikin Sauerbron Sinclair, '31.

## ALPHA TAU

Manette Jennings Hunt (Mrs. R. L.), '28, reported March, 1958.

## ALPHA PHI

Helen Mabel Hamilton Frost (Mrs. Robert B.), '27x, September 20, 1958.  
Grace Odessa Poe, '26, December 7, 1958.

## ALPHA PSI

Julia Pappas Theo (Mrs. Jim J.), '47, March 8, 1958.

## BETA ALPHA

Elinor Shaw Whelan Maguire (Mrs. Francis Joseph), '42.  
Margaret Newell Pierce Pearce (Mrs. Leslie D.), '30.

## BETA DELTA

Marguerite Abel, '24 (daughter of Mrs. W. C.), reported March, 1958.  
Laura May Greene Abel (Mrs. William Clay), 1956 (both).

## BETA ZETA

Billie Bird, '33x, June 23, 1958.  
Edna Leaver, '37x, May 1, 1958.

## BETA KAPPA

Janola Diane Harder Paschal (Mrs. William), '54, March 12, 1958.  
Irma Nauman Holl (Mrs. Dio Lewis), reported January, 1958.

## BETA SIGMA

Florence Evelyn Winston Riechers (Mrs. Henry E.), '26, July, 1958.

## GAMMA DELTA

Mary Emily Abrams Ruef (Mrs. John Ubrich), '13, reported July, 1958.

## GAMMA ETA

Muriel June Stair, '39, 1956; reported May, 1958.



#### GAMMA NU

Jeanne Ann Myers, '56, reported January 5, 1959.

Cecelia Hannah Forbes Thompson (Mrs. James Michael), '28, reported October 22, 1958.

#### GAMMA SIGMA

Marguerite Lucile Jaqua Breakey (Mrs. James Ritchison), '25, reported May, 1958 (former Delta Sigma Epsilon)

Joyce Arline Roeser McKibbin, '56, reported December 15, 1958.

#### EPSILON PHI

Kathleen Marie Sullivan Longe (Mrs. Thomas Richard), '56, reported May, 1958; former Delta Sigma Epsilon.

#### PURDUE

Bertha Bernice Cook, '24, reported May, 1958.

\* \* \*

*One of the LAMP's deepest regrets is that space does not permit full memoriams to every member who joins the Golden Flame Eternal. The following tribute to a former National Council officer so beautifully expresses what every Delta Zeta has felt at the loss of a beloved sister that the LAMP presents it in loving memory of each cherished member whose devotion has nourished the continuing, living flame of Delta Zeta:*

### **A Tribute to Helen Myer Craig, Former National Secretary and Vice-president**

*by Dorothy Porter Miller, delivered at Founders' Day Observance, October 20, 1958, Mu Chapter House*

In August of 1915, at the installation of Mu Chapter of Delta Zeta, one of the very first to be initiated into Delta Zeta was a young girl, Helen Tonner Myer. With her initiation, a flame was lighted that has never faltered during the past forty-three years. This light is now part of the "Flame Eternal"; those of us left are the better for our contact with this sister in Delta Zeta, our own Helen Myer Craig.

Helen's life, outside of her beloved family, was dedicated to her great love of Delta Zeta and all that it stands for. She was a stalwart friend, helped everyone who needed her in Delta Zeta, at Mu and elsewhere. She sacrificed her time and strength to share the beauty and love she felt in the bonds of sisterhood. Both Gamma Lambda and our own Mu have been uppermost in her heart and mind.

To her, Delta Zeta was the greatest power for advancement in the experiences of life, love and friendship. She realized that ultimate perfection is never reached. Her dream of a greater Delta Zeta was shown in her handling of the mergers with other sororities, especially in her work with Helen Cunningham, national president of Phi Omega Pi.

I only hope that we who come after, can impart some of this great love and service for our sorority to the future Delta Zeta sisters. If so, Helen's flame will never be extinguished.

Helen had been the president of Enewah, the petitioning local, at the time of chartering and she went on to share her great abilities in finance and organization with Mu Chapter and later with National. It was a great disappointment that because of ill health she could not remain on National Council, having served as National Secretary, National First Vice-president, and chairman of the National Building Committee. The following telegram from Irene Boughton, Executive Secretary of Delta Zeta, expresses the feelings of our national officers:

"Delta Zetas who knew Helen Myer Craig are deeply saddened. No tribute could be too eloquent to express appreciation for her loyalty and the giving of herself in years of service to Delta Zeta. No task was too small and her devotion to our sorority was demonstrated in endless ways. The memory of Helen is enshrined with love forever in our hearts."

(CANDLE LIGHTED) Let us keep this flame ever eternal and carry out our dear Helen's wish for an even greater Delta Zeta.



# Directory of Delta Zeta Mothers' Clubs

Chapter or City	President	Address
Gamma	Mrs. Elmer A. Anderson	3345 Kyle Ave., N., Minneapolis, Minn.
Delta	Mrs. Edwin Snively	Route 4, Greencastle, Ind.
Theta	Mrs. John Haas	2794 Tudor Rd., Columbus, Ohio
Iota	Mrs. Raymond Sprague	1105 S. 12th Ave., W., Newton, Iowa
Kappa	Mrs. E. O. Mickelson	6860-51st, N.E., Seattle 5, Wash.
Mu	Mrs. F. T. Edler	1567 Beach, San Francisco, Calif.
Nu	Mrs. Parrish	486 Lombard, Galesburg, Ill.
Xi	Mrs. H. Schomburg	8400 Blome Rd., Cincinnati 43, Ohio
Omicron	Mrs. Mattern	1216 S. Braddock Ave., Pittsburg 18, Pa.
Chi	Mrs. Herman Walter	7007 S.E. 36th, Portland, Ore.
Psi	Mrs. Lawrence Kuhn	R.R. 6, Shelbyville, Ind.
Omega	Mrs. Louis Babcock	200 Lindner Lane, Eugene, Ore.
Alpha Alpha	Mrs. S. Fridrich	5729 S. Francisco Ave., Chicago, Ill.
Alpha Delta	Melita Shuler	108 E. Raymond, Alexandria, Va.
Alpha Epsilon	Mrs. James Hargrave	2127 W. Sherwood, Stillwater, Okla.
Alpha Epsilon (Oklahoma City)	Mrs. J. L. Schneider	1224 N.W. 37th St., Oklahoma City 18, Okla.
Alpha Theta	Mrs. Percy E. Kohl	644 Cardinal Lane, Lexington, Ky.
Alpha Psi (A)	Mrs. M. K. Stephens	3319 Greenbrier, Dallas, Tex.
Alpha Psi (B)	Mrs. F. B. McMahon	4320 W. Potomac, Dallas, Tex.
Alpha Tau	Mrs. A. C. Warner	2612 St. Anthony, Austin, Tex.
Beta Alpha	Mrs. Reynolds	Black Rock Rd., Coventry, R.I.
Beta Gamma	Mrs. Jack Curry	4434 S. 5th St., Louisville, Ky.
Beta Kappa	Mrs. Frank Bortle	2625 Hunt St., Ames, Iowa
Beta Lambda	Mrs. A. H. Reed, Jr.	714 Oliver Dr., Knoxville 20, Tenn.
Beta Pi	Mrs. Clayton Butler	14393 Greenview, Detroit 23, Mich.
Beta Rho	Mrs. John Toben	845 Touraine, East Lansing, Mich.
Beta Sigma	Mrs. Irving Roberts	749 W. 11th St., Loveland, Colo.
Beta Tau	Mrs. L. A. Arth	2625 Antelope Circle, Lincoln, Neb.
Beta Upsilon	Mrs. Arthur M. Ritif	5530 St. Claude Ave., New Orleans, La.
Gamma Alpha	Mrs. Milton Berger	187 Seminary St., Berea, Ohio
Gamma Epsilon	Mrs. G. D. Remele	7214 Rollins Rd., Des Moines, Iowa
Gamma Iota	Mrs. E. F. Harder	3135 Choctaw, Memphis, Tenn.
Gamma Kappa	Mrs. A. Rittersbaugh	1220 Miller Pl., N.E., Canton 4, Ohio
Gamma Lambda	Mrs. Hoagland	62 N. Hardy, Campbell, Calif.
Gamma Mu	Mrs. J. McNamara	7221 S. May St., Chicago, Ill.
Gamma Omicron	Mrs. Carl Lyons	3070 Juniper St., San Diego, Calif.
Gamma Rho	Mrs. E. A. Hutchison	208 W. Locust, DeKalb, Ill.
Gamma Tau	Mrs. Mildred Boyd	329 Noah, Akron, Ohio
Gamma Upsilon	Mrs. Louis Tomlins	Rt. 7, Oklahoma City, Okla.
Gamma Phi	Mrs. Merle Shirey	Jennerstown, Pa.
Gamma Omega	Mrs. Bryan Kimmel	309 E. Main, Carbondale, Ill.
Delta Alpha	Mrs. C. Krunic	5933 Harco, Long Beach, Calif.
Delta Mu	Mrs. Stanley Sorb	3425 Jones St., Sioux City, Iowa
Delta Omicron	Mrs. Cecil Kirkland	1102 Barnes, Alva, Okla.
Delta Phi	Mrs. John C. Dissly	126 N. Victor, Tulsa, Okla.
Delta Upsilon	Mrs. Geo. Cooley	1431 11th Ave., Huntington, W.Va.
Delta Psi	Mrs. Paul Stockham	Rt. 2, Box 263, Ojai, Calif.
Epsilon Delta	Mrs. L. T. Funk	Athens, W.Va.
Epsilon Epsilon	Mrs. F. J. Carpenter	2831 Van Ness Blvd., Fresno 4, Calif.
Epsilon Zeta	Mrs. John John	10 Glenwood Ave., Norristown, Pa.
Epsilon Theta	Mrs. Clarence Rogers	Clarion, Pa.
Epsilon Sigma	Mrs. Fairabend	25140 Loretta, Warren, Mich.
Dayton, Ohio	Mrs. Chester A. Penn	28 Erie Ave., Dayton 10, Ohio



# ● Delta Zeta Sorority ●

*Founded at Miami University, October 24, 1902*

GUY POTTER BENTON, D.D., LL.D., *Grand Patron (Deceased)*

## FOUNDERS

JULIA BISHOP COLEMAN (Mrs. J. M.)	104 Riverside Ave., Loveland, Ohio
MARY COLLINS GALBRAITH (Mrs. George)	3194 Tremont Rd., Sta. B, Columbus 21, Ohio
ALFA LLOYD HAYES (Mrs. O. H.)	3761 N. Meridian, Indianapolis, Ind.
ANNA KEEN DAVIS (Mrs. G. H.)	Deceased
MABELLE MINTON HAGEMANN (Mrs. Henry)	Deceased
ANNE SIMMONS FRIEDLINE (Mrs. Justus R.)	Deceased

## NATIONAL COUNCIL

<i>National President</i>	HELEN WOODRUFF NOLOP (Mrs. R. J.) 4016 E. Edgemont Ave., Phoenix, Ariz.
<i>National Secretary (Extension)</i>	VIOLET SHARRATT WHITFIELD (Mrs. R. H.) 3230 Park Pl., Evanston, Ill.
<i>National Treasurer</i>	GLADYS LUTZE VARTY (Mrs. Jonathan) 149 Brixton Road, Garden City, L.I., N.Y.
<i>Director of Alumnae</i>	AUGUSTA PIATT KELLEWAY (Mrs. Fred) 425 Lakewood Circle, Walnut Creek, Calif.
<i>Director of College Programs</i>	BETSY BRADLEY LEACH (Mrs. Garold A.) 1865 Hill Dr., Eagle Rock, Los Angeles 41, Calif.
<i>Director of Membership</i>	LOUISE WADLEY BIANCHI (Mrs. T. J.) 5727 Ellsworth, Dallas 6, Tex.
<i>Director of House Corporations</i>	EDITH ALLEN BROWN (Mrs. C. W.) 10 Orinda Court, Orinda, Calif.
<i>Director of Philanthropies</i>	BETTY HEUSCH ACLER (Mrs. Norman) 3546 Sunbury Rd., Columbus, Ohio
<i>Director of Public Relations</i>	FRANCES BENELLACK BENOWICZ (Mrs. C. A.) 6569 North Tahoma Ave., Chicago 46, Ill.
<i>National Panhellenic Conference Delegate</i>	GERTRUDE HOUK FARISS (Mrs. C. A.) 2997 S.W. Fairview Blvd., Portland 1, Ore.
<i>Immediate Past President</i>	EVELYN ADAMS COSTELLO 2850 Pine Lake Road, R.F.D. 2, Orchard Lake, Mich.

<i>Editor of the LAMP</i>	JEANINE EMINIAN LEWIS (Mrs. Harvin) 204 Chestnut, Lake Jackson, Texas
<i>National Headquarters</i>	3561 N. Pennsylvania St., Indianapolis 5, Ind
<i>Executive Secretary</i>	MISS IRENE C. BOUGHTON

<i>College Chapter Administrator</i>	MARGUERITE WHERRY HAVENS (Mrs. George C.) 3018 School St., Des Moines 11, Iowa
<i>Field Secretaries</i>	NANCY BURRIDGE, JUDY NOBLE, CONSTANCE TEAFORD, DEE ANN STEPHENS
<i>Board of Trustees of the LAMP FUND</i>	GLADYS LUTZE VARTY (1960); IRENE BOUGHTON (1962); HELEN WOODRUFF NOLOP (1960); EVELYN ADAMS COSTELLO (1964); FRANCES E. WESTCOTT (1960), chairman, 549 E. 84th St., Indianapolis, Ind.; Ex-officio, EDITH ALLEN BROWN.

## STANDING COMMITTEES

<i>Constitution Chairman</i>	Eleanor Strickler Fariss (Mrs. James F.), 17721 Bothell Way, Seattle 55, Wash.
<i>History Committee Chairman</i>	Grace Mason Lundy (Mrs. H. M.), R.R. 1, Bloomington, Ind.
<i>Judiciary Committee</i>	Aurel Fowler Ostendorf (Mrs. George), 11700 Parkview Rd., Brecksville, Ohio.
<i>Mothers' Club Chairman</i>	Mrs. Peter Tema, 627 38th Ave. N.E., Columbia Heights, Minn.

## COMMITTEES

<i>Activities Chairman</i>	Lorna Smithyman Wills (Mrs. James A.), 2341 Belle Haven Road, Manhattan, Kansas.
<i>Audiology and Allied Fields Scholarship</i>	Miss Evelyn Morris, University of Rhode Island, Kingston, R.I.
<i>Awards Committee</i>	
<i>Carville</i>	Marie Withgott Preston (Mrs. Herbert A.), 3307 N. Cramer, Milwaukee, Wis.
<i>Chapter Newsletters</i>	Barbara Van Atta Montgomery (Mrs. George H.), Diamond Mill Rd., R.R. 3, Box 127A, Brookville, Ohio.
<i>Convention Chairman</i>	Mary Lou Vineyard (Mrs. Philip), 6737 Wildwood Ave., Chicago 46, Ill.
<i>Endowment Fund</i>	Miss Charlyn Murray, 6101 N. Haverford, Indianapolis, Ind.
<i>Gallaudet College</i>	Lucille Bolstad May, 1570 Mount Eagle Pl., Alexandria, Va.
<i>Legislative Chairman</i>	Mrs. Wilbur Stout, Mississippi Southern College, Box 103, Hattiesburg, Miss.
<i>Personal Loans and Scholarships</i>	Bernice Hutchison Gale (Mrs. Guy H.), 130 Van Winkle Dr., San Anselmo, Calif.
<i>Magazine Chairman</i>	Engelyn Brown Tourtelot (Mrs. Charles H.), P.O. Box 725, Concord, Calif.



*Memory Book Chairman*—Ruth Clausen Reasor (Mrs. M. L.), 7980 Windcombe Blvd., Indianapolis, Ind.  
*Province Convention Chairman*—Ruth Walsh Hyde (Mrs. Victor), 716 W. Iowa St., Urbana, Ill.  
*Recommendations Committee*—Rhosan Dobben Stryker (Mrs. James G.), 1424 Plainfield, N.E., Grand Rapids, Mich.  
*Robe Chairman*—Florence Hood Spear (Mrs. Paul), 627 S. Lincoln, Hinsdale, Ill.  
*Scholarship Chairman*—Sue Williams Bebb (Mrs. Robert S.), 1988 Kobara Lane, San Jose 24, Calif.  
*Standards Chairman*—Isabel Piedade Beckmann (Mrs. E. H.), 2365 S. Arbor Dr., Oswego, Ore.

## Provinces of Delta Zeta

### PROVINCE I: New England, Upper New York

*Director*: JOANNE COPELAND SCARBOROUGH (Mrs. Roger), 21 Tower Hill Rd., Apt. #5, North Kingstown, R.I.  
*University of Maine, Alpha Upsilon*—JUDITH KITTREDGE, 233 N. Stodder Hall, Orono, Me.—C.C.D. CLAIRE S. SANDERS, 123½ Main St., Orono, Me.  
*University of Rhode Island, Beta Alpha*—KAREN PECKHAM, Delta Zeta House, 70 Lower College Rd., University of Rhode Island, Kingston, R.I.—C.C.D. MURIEL FLETCHER, 80 Ash Ave., Cranston, R.I.  
*University of Connecticut, Gamma Beta*—GRACE BONOMO, Delta Zeta Box 788, University of Connecticut, Storrs, Conn.—C.C.D. MRS. RUSSELL DECOURSEY, Storrs Heights, Storrs, Conn.  
*Tufts University, Delta Iota*—JANE DAVENPORT, Hodgdon Hall, Tufts University, West Medford 55, Mass.—C.C.D. MRS. F. W. POTE, 15 Chester Ave., Medford, Mass.

### PROVINCE II: New York City and Long Island and New Jersey

*Director*: MISS MAY GEGENHEIMER, Hotel Ten Park Ave., New York 16, N.Y.  
*Adelphi College, Alpha Zeta*—IRENE PARDALES, 1783 E. 7th St., Brooklyn, N.Y.—C.C.D. DR. LOUISE HEIM, 49 Campbell, New Hyde Park, L.I., N.Y.  
*New York University Beta Omega*—MARGARET HELLAND, 37-14 64th St., Woodside, N.Y.—C.C.D. ELLEN DONOVAN, 285 Clarkson Ave., Brooklyn 26, N.Y.  
*Hunter College, Gamma Eta*—PATRICIA D'AMBROSIO, 3221 Corlear Ave., New York 63, N.Y.—C.C.D. NINA FALUOTICO, 1235 Ward Ave., Bronx, N.Y.  
*Queens College, Delta Epsilon*—ANITA RAPP, 78-29 223rd St., Flushing, N.Y.—C.C.D. DR. EMILY FILPOTT, 88 Morningside Dr., N.Y., N.Y.  
*Wagner College, Zeta Delta*—CAROL ANN TRACHTE, 329 Buel Ave., Staten Island 5, N.Y.—C.C.D. MRS. FLORENCE GROUZALES, Wagner College, Staten Island, N.Y.

### PROVINCE III: Pennsylvania, Virginia

#### Director:

*George Washington University, Alpha Delta*—NORMA ENGBERG, 2129 G St., N.W., Washington, D.C.—C.C.D. MISS JOAN BARKLEY, 5000 Glenbrook Rd., Washington, D.C.  
*Bucknell University, Beta Theta*—MARY LOU MCCONNELL, Box W314, Bucknell University, Lewisburg, Pa.—C.C.D. MRS. HELEN LYONS (Mrs. E. Harwood), 119 3rd St., Lewisburg, Pa.  
*Temple University, Delta Tau*—NANCY WOOD, 3624 N. Broad St., Philadelphia 4, Pa.—C.C.D. MRS. THOMAS S. COOPER, JR., 4118 Frosthoffer, Pennsauken, N.J.  
*Drexel Institute of Technology, Epsilon Zeta*—SUSAN HOLCOMBE, 3320 Powelton Ave., Philadelphia 4, Pa.—C.C.D. MRS. ELEANOR C. LEONARD, 7815 Roanoke St., Philadelphia, Pa.  
*Longwood College, Epsilon Tau*—JACQI DIETZ, Box 258, Longwood College, Farmville, Va.—C.C.D. MRS. JEAN C. WILSON, Jackson Heights, Farmville, Va.

### PROVINCE IV: Pennsylvania, West Virginia

*Director*: MISS PATRICIA HENEGHAN, 5201 Wellesley Ave., Pittsburgh 6, Pa.

*University of Pittsburgh, Omicron*—ELEANOR GOCHIS, 3815 Oswego St., Pittsburgh 12, Pa.—C.C.D. ILEANA WYERMAN (Mrs. Robert L.), 673 Hartranft St., Pittsburgh 26, Pa.  
*Pennsylvania State University, Gamma Delta*—SALLY STEIN, Simmons Hall, Penn State U., University Park, Pa.—C.C.D. MRS. P. G. NASTASE, 324 Bradley Ave., State College, Pa.  
*State Teachers' College, Gamma Phi*—YVONNE SHIREY, 4 John Sutton Hall, I.S.T.C., Indiana, Pa.—C.C.D. MISS RUTH PODBIELSKI, Box 157, State Teachers College, Indiana, Pa.  
*Clarion State Teachers College, Epsilon Theta*—PATRICIA MURRAY, Box 338, S.T.C., Clarion, Pa.—C.C.D. MISS ELEANOR DEWOLD, Emlinton, Pa.  
*Fairmont State College, Epsilon Iota*—JEAN WEST, 219 Albert Court, Fairmont, W.Va.—C.C.D. MRS. GINO PINTO, 327 Center St., Bridgeport, W.Va.  
*State College California, Pa., Zeta Epsilon*—GAYLE VISSAT, Pennsylvania State College, California, Pa.—C.C.D. MISS LOUISE DAVIS, S.T.C., Pennsylvania State College, California, Pa.

### PROVINCE V: Kentucky

*Director*: CAROL SHARPE HARPER (Mrs. Spencer, Jr.), 4297 Chandler Ave., Apt. B, Columbus, Ohio

*University of Kentucky, Alpha Theta*—JOAN STADELMAN, Delta Zeta House, 319 Columbia Ter., Lexington, Ky.—C.C.D. DOROTHY GARBER (Mrs. H. A.), 324 Sycamore Rd., Lexington, Ky.  
*Transylvania College, Delta Gamma*—HILDA HUETT MCKEE, 800 N. Broadway, H-9, Lexington, Ky.—C.C.D. LUTIE AZEVEDO (Mrs. WILLIAM), 251 Larch Lane, Lexington, Ky.  
*University of Louisville, Beta Gamma*—PAT NEGILSKI,



#### PROVINCE VI: Ohio (Southern)

- Director:* MARY LOU MCCONNAUCHEY BARTH (Mrs. William T.), 1720 Tennyson Ave., Dayton 6, Ohio
- Miami University, Alpha*—ANN L. BARD, 334 Hamilton Hall, Miami University, Oxford, Ohio—C.C.D. MRS. ROBERT G. BERRY, 5349 Hillcrest Dr., Oxford, Ohio.
- Ohio State University, Theta*—MARILYN SKIDMORE, Delta Zeta House, 212 15th St., Columbus, Ohio—C.C.D. MRS. WILLIAM REIDENBACH (Joann Raudebaugh), 726 Fair Lawn Dr., Columbus, Ohio.
- University of Cincinnati, Xi*—BETSY CORNETT, 2811 Clifton Ave., Cincinnati 20, Ohio—C.C.D. ALICE BROWN (Mrs. Dwight M.), 598 Terrace Ave., Cincinnati 20, Ohio.
- Wittenberg College, Beta Chi*—SUE ALLION, Delta Zeta House, 923 N. Fountain Ave., Springfield, Ohio—C.C.D. MRS. RALPH R. BUSH, Jr., Box 158, 90 Helen St., Enon, Ohio.

#### PROVINCE VII: Ohio (Northern)

- Director:* EDNA MCCORMICK WHITE (Mrs. Robert), 631 Crain Ave., Kent, Ohio
- Baldwin-Wallace, Gamma Alpha*—GEORGIANA HARRIS, 216 Findlay Hall, Berea, Ohio—C.C.D. MRS. J. R. ANDRISEK, 209 Fair St., Berea, Ohio.
- Kent State University, Gamma Kappa*—ELIZABETH KIRK, Delta Zeta House, 244 E. Main St., Kent, Ohio—C.C.D. HELEN RUDY GRIEBLING (Mrs. Erich), 123 Linden Ave., Kent, Ohio.
- Bowling Green State University, Gamma Tau*—PAT SNIDER, Delta Zeta House, Bowling Green, Ohio—C.C.D. MRS. LEE MIESLE, 433 South Grove St., Bowling Green, Ohio.

#### PROVINCE VIII: Michigan

- Director:* GLORIA MCNEVEN FRYMIRE (Mrs. Larry), 2403 Devonshire St., Lansing, Mich.
- Secretary:* MRS. GEORGE BETKER, 3633 Dukeshire, Royal Oak, Mich.
- Albion College, Beta Pi*—ROBERTA KENNEDY, Suzanna Wesley Hall, Albion, Mich.—C.C.D. SADIE WILLIAMS (Mrs. Harry), 1405 Jackson Rd., Albion, Mich.
- Michigan State University, Beta Rho*—NANCY VERHEUL, Delta Zeta House, 110 Oakhill, East Lansing, Mich.—C.C.D. PEAKE SHEEHAN FENTON (Mrs. John, Jr.), 703 Cherry Lane, East Lansing, Mich.
- Western Michigan University, Gamma Pi*—ALICE FITCH, 614 Zimmermann Hall, Kalamazoo, Mich.—C.C.D. BETTY WRIGHT PRANCE (Mrs. Donald), 814 Grand Pre, Kalamazoo, Mich.
- Eastern Michigan College, Gamma Sigma*—JOANNE S. WALIN, 314 Downing, Ypsilanti, Mich.—C.C.D. MARY JANE CASHMAN PARKS (Mrs. Dale), Pine Grove Ter., Ypsilanti, Mich.
- Central Michigan College, Gamma Psi*—MARYKAE POWERS, 315 Tate Hall, Central Mich. College, Mt. Pleasant, Mich.—C.C.D. BARBRA S. KING, 1001 S. College, Mt. Pleasant, Mich.
- Wayne University, Epsilon Sigma*—BEVERLY SMITH, 9314 Bedford, Detroit, Mich.—C.C.D. MRS. WILLIAM B. WHEELER, 1732 Winchester, Lincoln Park, Mich.
- University of Detroit, Epsilon Phi*—SUE TESTON, 16557 Roselawn, Detroit, Mich.—C.C.D. MISS MAUREEN KENNEDY, 15641 Minock, Detroit 23, Mich.

#### PROVINCE IX: Indiana

- Director:* MARY ELLEN COWLES DUTTON (Mrs. Bruce), 1719 S. 9th St., Lafayette, Ind.
- DePauw University, Delta*—BARBARA STIMSON, Delta Zeta House, Greencastle, Ind.—C.C.D. JULIA SHUMAKER (Mrs. Arthur), 602 Anderson St., Greencastle, Ind.
- Indiana University, Epsilon*—NORMA HINSHAW, Delta Zeta House, 809 E. Seventh St., Bloomington, Ind.—C.C.D. JANET TURPIN, 501 E. University, Bloomington, Ind.
- Franklin College, Psi*—JANICE McFADDEN, Elsey Hall, Box 23, Franklin, Ind.—C.C.D. MRS. ANNE WEBB, 20 Crescent St., Franklin, Ind.
- Ball State Teachers College, Gamma Chi*—SYLVIA STARR, Crosley Hall, Muncie, Ind.—C.C.D. BETH VAIL MACCHO (Mrs. George), 5 Briar Rd., Muncie, Ind.

#### PROVINCE X: Illinois

- Director:* HAZEL DUVAL BUFFMIRE (Mrs. Wallace), 2400 Lawndale, Evanston, Ill.
- Northwestern University, Alpha Alpha*—KAREN SCHROEDER, Delta Zeta House, 717 University Pl., Evanston, Ill.—C.C.D. JANET SMITH OTWELL (Mrs. Ralph M.), 2041 Hawthorne Lane, Evanston, Ill.
- Illinois Institute of Technology, Gamma Mu*—MARY MCNAMARA, 60 E. 32nd St., Chicago 16, Ill.—C.C.D. MARIE W. SPENCER (Mrs.), 60 E. 32nd St., Apt. 206, Chicago, Ill.
- Northern Illinois University, Gamma Rho*—CAROL HUTCHISON, 208 W. Locust, DeKalb, Ill.—C.C.D. BETTY McKENZIE (Mrs. Ralph), 325 Normal Rd., DeKalb, Ill.

#### PROVINCE XI: Wisconsin

- Director:* MIMI RISTAU MOLLER (Mrs. William), Box 100D, Rt. 1, Belgium, Wis.
- University of Wisconsin, Tau*—BARBARA THEW, Delta Zeta House, 142 Langdon St., Madison, Wis.—C.C.D. MRS. JOHN REESE, 4217 Mohawk, Madison, Wis.
- Carroll College, Gamma Theta*—NORLEEN WENDELBOEN, 218 N. East Ave., Waukesha, Wis.—C.C.D. SHIRLEY MOORE HARRITS, 228 S. Charles St., Waukesha, Wis.
- Wisconsin State College, Epsilon Kappa*—VICTORIA KUNST, 404 West North St., Whitewater, Wis.—C.C.D. OPAL WELLS (Mrs. Cord), 336 N. Prairie St., Whitewater, Wis.
- University of Wisconsin (Milwaukee), Epsilon Chi*—MISS JOANNE SCHUMACHER, 3237 S. Burrell, Milwaukee 7, Wis.—C.C.D. ELLA ZILLNER (Mrs. Frank), 5310 West Roosevelt Drive, Milwaukee, Wis.

#### PROVINCE XII: Illinois

- Director:* FLORENCE HOOD SPEAR (Mrs. Paul), 627 S. Lincoln, Hinsdale, Ill.
- Knox College, Nu*—GEORGIA RAFT, Whiting Hall, Galesburg, Ill. C.C.D. ANNA WEINMAN, 591 N. Prairie St., Galesburg, Ill.
- Eureka College, Pi*—IRMA BLAND, Delta Zeta House, 807 S. Burgess, Eureka, Ill.—C.C.D. MRS. CARL HIRSCH, 205 Gloria Lane, Eureka, Ill.



*University of Illinois, Alpha Beta*—NANCY SWIKLE, Delta Zeta House, 710 W. Ohio, Urbana, Ill.—C.C.D. Betsy ROE YOUNG (Mrs. John), 804 West Church, Champaign, Ill.

*Eastern Illinois University, Gamma Nu*—LUCILLE ROTH, 848 6th St., Charleston, Ill.—C.C.D. LENA ANDERSON (Mrs. Ben F.), 845 6th St., Charleston, Ill.

#### PROVINCE XIII: Iowa, Nebraska

*Director:* PEG SPOONER ANDERSON (Mrs. A. Clifford), 2714 N. 50th St., Lincoln 4, Neb.

*University of Iowa, Iota*—M. PATRICIA NELSON, 322 N. Clinton St., Iowa City, Iowa—C.C.D. NOLA CARPENTER BLODGETT (Mrs. James M.), 15 E. Harrison St., Iowa City, Iowa.

*Iowa State College, Beta Kappa*—KATHLEEN COYLE, Delta Zeta House, 2138 Sunset Dr., Ames, Iowa.—C.C.D. MISS FLORENCE FORBES, 309 Crane Ave., Ames, Iowa.

*Drake University, Gamma Epsilon*—BARBARA PAXTON, Delta Zeta House, 3118 Cottage Grove, Des Moines,

*Western Illinois University, Epsilon Omicron*—PATRICIA RIGG, 1115 E. Calhoun, Macomb, Ill.—C.C.D. MRS. JAMES MILLER, 911 W. Carroll, Macomb, Ill.

*Bradley University, Zeta Alpha*—CLAIRE STELLAS, Delta Zeta House, 1318 W. Bradley, Peoria, Ill.—C.C.D. BEVERLY BROUER HAMMELL (Mrs. George), 1803 W. Clarewood, Peoria, Ill.

Iowa.—C.C.D. DOTTIE OTT BUTTS (Mrs. Robert), 6419 Elmcrest Dr., Des Moines, Iowa.

*Nebraska Wesleyan University, Beta Tau*—WILMA VODENHALL, Delta Zeta House, 4942 Madison Ave., Lincoln, Neb.—C.C.D. MISS BEATRICE TIFT, Morningside College, Sioux City, Iowa.

*Morningside College, Delta Mu*—JO ANNE SRB, 3245 Jones St., Sioux City, Iowa—C.C.D.

*Parsons College, Delta Nu*—JUDY WELLS, 707 N. 4th St., Fairfield, Iowa—C.C.D. CHARLOTTE LAMB (Mrs. Harold V.), 205 E. Burlington, Fairfield, Iowa.

#### PROVINCE XIV: North Dakota, Minnesota, Wisconsin

*Director:* DORIS RIEDE (Mrs. J. R.), 103 Lake Ave., White Bear Lake 10, Minn.

*University of Minnesota, Gamma*—JEAN ANDERSON, Delta Zeta House, 519 10th Ave., S.E., Minneapolis, Minn.—C.C.D. MISS LEE KATTER, 5725 Interlachen Blvd., Minneapolis, Minn.

*University of North Dakota, Upsilon*—PENNY SMEBE, Delta Zeta House, 2724 University Ave., Grand Forks, N.D.—C.C.D. MISS VALBORG OSLUND, 414 Second Ave.,

S., Grand Forks, N.D.

*Wisconsin State College, Epsilon Omega*—JANIS DITMER, 1218½ State St., Eau Claire, Wis.—C.C.D. MRS. MYRON ROSSOW, 2715 Rudolph Rd., Eau Claire, Wis.

*Stout State College, Zeta Beta*—PEGGY HANDLOS, Eichlberger Hall, Menomonie, Wis.—C.C.D. MISS DOROTHY KNUTSON, 614 Wilson Ave., Menomonie, Wis.

#### PROVINCE XV: Missouri, Kansas

*Director:* EVELYN WHITE OLMSTED (Mrs. F. R.), 4217 North Grand Ave., Kansas City, Mo.

*Missouri Valley College, Gamma Gamma*—AMY MARTIN, MacDonald Hall, Marshall, Mo.—C.C.D. MRS. JOSEPHINE REED c/o Blosser Home, E. Eastwood, Marshall, Mo.

*Kansas State Teachers College, Delta Pi*—ELIZABETH JANE EVANS, 1005 Merchant, Emporia, Kan.—C.C.D. RUTH OTTERSTROM, 224 E. 6th Ave., Emporia, Kan.

*Northeastern Mo. State Teachers College, Delta Sigma*—JUDY PARADISE, 210 Blanton Hall, Kirksville, Mo.—C.C.D. DR. RUTH TOWNE, 709 N. Davis, Kirksville, Mo.

*Ft. Hays State College, Delta Omega*—MARILYN STREMEL, 703 Fort St., Hays, Kan.—C.C.D. MAURINE BERGLAND (Mrs. Bert), 410 Walnut, Hays, Kan.

*Central Mo. State College, Epsilon Gamma*—SHERRILL BRUSH, 124 Todd Hall, CMSC, Warrensburg, Mo.—C.C.D. MISS EDITH BROOKS, Music Dept. CMSC, Warrensburg.

*Northwestern Mo. State Teachers College, Epsilon Rho*—PATRICIA BUMP, Residence Hall, Maryville, Mo.—C.C.D. MISS MARGARET PRINCE, c/o Home Management House, N.W. Mo. State College, Maryville, Mo.

#### PROVINCE XVI: Missouri, Illinois

*Director:*

*Southern Illinois University, Gamma Omega*—JANET BRADLEY, 320 W. Walnut, Carbondale, Ill.—C.C.D. IMOGENE BECKEMEYER, 607 S. University, Carbondale, Ill.

*Harris Teachers College, Epsilon Eta*—BETTY BOSSE, 3889a Wyoming St., St. Louis 16, Mo.—C.C.D. MISS FANITA TERRY, 5540 Murdock, St. Louis, Mo.

*Southwestern Mo. State College, Epsilon Nu*—ROBERTA LAY, 830 East Page, Springfield, Mo.—C.C.D. BILLIE WEAVER (Mrs. Lawson A.), Rt. 3, Box 1166, Springfield, Mo.

*St. Louis University, Epsilon Psi*—LESLIE STEWART, 4889 San Francisco, St. Louis 15, Mo.—C.C.D. MRS. EDWARD LAWLER, JR., 1646 S. 39th St., St. Louis 10, Mo.

#### PROVINCE XVII: Arkansas, Tennessee

*Director:* MARY LEE BLACK STRODE (Mrs. Gilbert P., Jr.), 4812 Marcel Road, Memphis, Tenn.

*Memphis State University, Gamma Iota*—DIANE DICKENS, 124 N. Century, Memphis, Tenn.—C.C.D.—BARBARA HUNT MARTIN (Mrs. W. Clay), 1904 Linden, Apt. 3, Memphis, Tenn.

*Arkansas State College of Education, Epsilon Xi*—BETTY WRIGHT, Box 194, Arkansas State Coll. of

Education, Conway, Ark. C.C.D. MISS CARLYLE ELLIS, Box 944, A.S.T.C., Conway, Ark.

*Henderson State Teachers College, Epsilon Pi*—EMMA JEAN TOLER, Box H 675, H.S.T.C., Arkadelphia, Ark.—C.C.D. MRS. LUCY FINLEY, Box 690, H.S.T.C., Arkadelphia, Ark.

#### PROVINCE XVIII: Colorado, New Mexico

*Director:* BETTY VINJE DAY (Mrs. H. Summerfield), 1420 Grand Ave., Grand Junction, Colo.

*Colorado State University, Beta Sigma*—DONNA THOMPSON, Delta Zeta House, 1002 Remington, Ft. Collins, Colo.—MRS. WM. A. DAVY, 1508 S. Whitcombe Rd., Ft. Collins, Colo.

*New Mexico A & M, Gamma Xi*—HELEN ABASKIN,

Box 973, State College, N.M.—C.C.D. MRS. JEROME ESCOVER, 2045 Corbett, Las Cruces, N.M.

*Colorado State College, Delta Xi*—ELEANOR EARLY, 1717 Tenth Ave., Greeley, Colo.—C.C.D. MRS. FOREST FISCH, 18 Levis Rd., Greeley.



*New Mexico Highlands University, Delta Rho*—BARBARA MARSHALL, 916 8th St., Las Vegas, N.M.—C.C.D. Mrs. EMILY VAN SICKLE, 521 Douglass Ave., Las Vegas, N.M.

*Western State College, Epsilon Alpha*—PAULINE FROST, Apt. Bldg. C, #108, WSC, Gunnison, Colo.—C.C.D. Mrs. EDWARD BLACKSTOCK, Iola, Colo.

#### PROVINCE XIX: Oregon, Washington

*Director:* MRS. NELLA HOGEN HULET, 910 N.E. 44th St., Portland, Ore.

*University of Washington, Kappa*—SUZANNE TRIMBLE, Delta Zeta House, 4535 18th, N.E., Seattle, Wash.—C.C.D. VERA JENSEN CRISP (Mrs. Alexander C.), 5103 W. Hudson St., Seattle 16, Wash.  
*Oregon State College, Chi*—KATHLEEN WILCOX, Delta Zeta House, 23rd & Van Buren, Corvallis, Ore.—

C.C.D. Mrs. ELIZABETH CRAMER, 513 N. 30th St., Corvallis, Ore.  
*University of Oregon, Omega*—JEAN LOUISE KLEINKE, Delta Zeta House, 1883 University Ave., Eugene, Ore.—C.C.D. PEGGY WOOD (Mrs. Kenneth S.), 1941 Potter St., Eugene, Ore.

#### PROVINCE XX: California (Northern)

*Director:* LUCILE ELLIOTT BLAIR (Mrs. William L.), 597 Cascade Dr., Fairfax, Calif.

*University of California, Mu*—BERTHA MULLER, Delta Zeta House, 2728 Durant St., Berkeley 4, Calif.—C.C.D. Mrs. HAROLD R. WEATHERBEE, 920 Jeffrey Lane, Walnut Creek, Calif.  
*San Jose State College, Gamma Lambda*—SHARON DAVIS, Delta Zeta House, 35 S. 12th St., San Jose, Calif.—C.C.D. Miss JOAN BECKER, 1032 Remington Dr., Sunnyvale, Calif.

*Chico State College, Delta Chi*—WILMA PARKER, 610 French St., Yreka, Calif.—C.C.D. Mrs. VERNE L. SWARTZ, 1673 Park Vista Dr., Chico, Calif.

*Fresno State College, Epsilon Epsilon*—SHEILA CARPENTER, 2831 Van Ness Blvd., Fresno, Calif.—C.C.D. Miss ERMA GROSSE, 140 Normal, Fresno 5, Calif.

#### PROVINCE XXI: California (Southern)

*Director:* FRANCES IGO GREGORY (Mrs. S. M.), 3850 Olive St., Long Beach, Calif.

*University of California, Los Angeles, Alpha Chi*—CAROL ANN SNYDER, Delta Zeta House, 824 Hilgard, W. Los Angeles 24, Calif.—C.C.D. KATHERINE SHORB, 440 N. Naomi Ave., Burbank, Calif.  
*Long Beach State College, Delta Alpha*—BARBARA SHIRA, 2709 E. 218th St., Long Beach 10, Calif.—C.C.D. DAPHNE TURK (Mrs. Herman M.), 219 Belmont Ave., Long Beach, Calif.

*San Diego State College, Gamma Omicron*—CONNIE THOMPSON, 5478 Dundee Ave., San Diego 15, Calif.—C.C.D. DONNA ISAAK, 2126 San Clemente, Ocean Beach, San Diego, Calif.

*University of California, Santa Barbara Br., Delta Psi*—SALLY SHAPIRO, Delta Zeta House, 1515 Bath St., Santa Barbara, Calif.—C.C.D. Mrs. AUDREY GUNTER-MANN, 619 Chelham Way, Santa Barbara, Calif.

#### PROVINCE XXII: Oklahoma

*Director:* HAZEL ROSE BOHANNON NORTON (Mrs. H. Mead), 225 W. Eubanks, Oklahoma City, Okla.

*Oklahoma State University, Alpha Epsilon*—CAROL ANN BARTON, Delta Zeta House, 224 S. Jefferson, Stillwater, Okla.—C.C.D. ENID PRICHARD (Mrs. Guy), 824 W. Bennett Dr., Stillwater.  
*Oklahoma City University, Gamma Upsilon*—BETTY SMITH, Pennington Hall, OCU, Oklahoma City 3, Okla.—C.C.D. Lois DREILING (Mrs. Ralph), 3015 N. Hudson, Oklahoma City 3, Okla.  
*Northwestern State College, Delta Omicron*—BETTY JO GALLON RITTER, 1023 Oklahoma Blvd., Alva Okla.—C.C.D. WILMA ERNST, 802 Maple, Alva, Okla.  
*Northeastern State College, Delta Phi*—GAIL ARNOLD, 223 Wilson Hall, Tahlequah, Okla.—C.C.D. Miss IRENE MORGAN N.E.S.C. Tahlequah, Okla.

*Central State College, Epsilon Upsilon*—DONNA OWEN, 4620 S.E. 27th, Oklahoma City, Okla.—C.C.D. JANE PINKERTON, Murdaugh Hall, Edmond, Okla.

*Southwestern State College, Epsilon Lambda*—BARBARA JOHNSON, Stewart Hall, S.W.S.C., Weatherford, Okla.—C.C.D. Miss MABEL OWEN, 123 W. Franklin, Weatherford, Okla.

*Southeastern State College, Zeta Eta*—VERONA BROWN, Box 60, Station A, Hallie McKinney Hall, Southeastern State College, Durant, Okla.—C.C.D. Miss M. RUTH HATCHETT, Southeastern State College, Durant, Okla.

#### PROVINCE XXIII: Texas

*Director:* VERA HEDGES TUGGEY (Mrs. Howard E.), 3444 Amherst, Dallas, Texas

*University of Texas, Alpha Tau*—CAROLYN THOMAS, Delta Zeta House, 1704 West Ave., Austin 21, Tex.—C.C.D. EDITH FLETCHER WILLIAMS (Mrs. L. C.), 2500 Winstead Lane, Austin 3, Tex.  
*Southern Methodist University, Alpha Psi*—ELAINE WRENDEN, Delta Zeta House, 3034 Daniels St., Dallas, Tex.—C.C.D. VIRGINIA BOWERS (Mrs. M. B.), 3549 Greenbriar, Dallas, Tex.  
*Southwestern University, Gamma Zeta*—BEVERLY STIEGLER, Delta Zeta Box, Southwestern University, Georgetown, Tex.—C.C.D. Mrs. ANGUS SPRINGER, Box 333, S. U. Station, Georgetown, Tex.

*University of Houston, Delta Theta*—JANELLE MILLING, 9638 Marybelle Way, Houston, Tex.—C.C.D. BERNICE B. GALE, 928 Chimney Rock, Houston, Tex.

*Lamar State College of Technology, Delta Lambda*—MARTHA SPARKS, 2948 Neches, Beaumont, Tex.—C.C.D. CASSIE VOIGHTMAN, 2525 Gladys, Beaumont.

*West Texas State College, Zeta Zeta*—SUE LYNN CARROLL, Box 209, West Texas State College, Canyon, Tex.—C.C.D. Mrs. K. L. POND, 903 5th Ave., Canyon, Tex.



## PROVINCE XXIV: Louisiana

*Director:* GERTRUDE MURPHY MEATHERINGHAM (Mrs. V. H.), Route 1, Kennesaw, Ga.

*Louisiana State University, Sigma*—DIANE MCLEOD, Delta Zeta, Box 7695, University Station, Baton Rouge, La.—C.C.D. FRANCES COX (Mrs. John), 2025 Steels Blvd., Baton Rouge, La.  
*H. Sophie Newcomb College, Beta Upsilon*—GAYLE JOHN, Delta Zeta House, 716 Broadway, New Orleans, La.—C.C.D. JAN FAUST (Mrs. James H.), 1823 Pine St., New Orleans, La.  
*Southwestern La. Institute, Delta Kappa*—GILDA ARDOIN, Box 241, S.L.I., Lafayette, La.—C.C.D. BECKY SMITH

(Mrs. J. Frank), 101 Beverly Dr., Lafayette, La.  
*Northwestern State College, Epsilon Beta*—ADDIE HUCKABAY, Box 609, c/o Northwestern State College, Natchitoches, La.—C.C.D. MRS. JOHN MAKAR, P.O. Box 121, Natchitoches, La.  
*McNeese College, Zeta Gamma*—SHEILA GARVER, P.O. Box 520, Alpha Hall, McNeese College, Lake Charles, La.—C.C.D. GLORIA TRAHAN (Mrs. Quentin), 727 Julius, and CAROL BARNHOUSE (Mrs. J. L.), 2716 General Traves, Lake Charles, La.

## PROVINCE XXV: Alabama, Mississippi

*Director:* PEGGY MURPHY MAY (Mrs. Eugene F.), Rt. 2, Foley, Ala.

*University of Alabama, Alpha Gamma*—DRUCILLA CHRISTIAN, Delta Zeta House, University of Alabama, University, Ala.—C.C.D. HELEN WRIGHT (Mrs. Curtis), 1203 C. 7th Ave., Tuscaloosa, Ala.  
*Howard College, Alpha Pi*—MARIAN CLARK, Box 197, Women's Dorm., Howard College, 800 Lakeshore Dr., Birmingham, Ala.—C.C.D. LISBETH INNIS FRANCIS (Mrs. Robert D.), 3327-D Montgomery Hwy., Birmingham 9, Ala.

*Alabama Polytechnic Institute, Beta Xi*—PAT HALL, Dormitory I, A.P.I., Auburn, Ala.—C.C.D. DOROTHY ARNOLD (Mrs. Riley G.), 312 Payne St., Auburn, Ala.

*Mississippi Southern College, Epsilon Mu*—SARA FREEMAN, Box 736, Station A, MSC, Hattiesburg, Miss.—C.C.D. MISS WILLERY JACKSON, 803 Parker Ave., Hattiesburg, Miss.

## PROVINCE XXVI: W.Va. (South), Tenn. (East), S.C., Ga.

*Director:* GLENNA LOU FRANK RYAN (Mrs. Jean), Box 145, Blacksburg, Va.

*University of South Carolina, Beta Delta*—ELIZABETH FARMER, 1513 Tanglewood, Columbia, S.C.—C.C.D. SUSAN STOLL HERIN (Mrs. John), 3127 Chinaberry, Columbia, S.C.

*University of Tennessee, Beta Lambda*—SUE KELLOGG, 1621 W. Cumberland, Knoxville, Tenn.—C.C.D. PEGGY WHITING BERDSOGE (Mrs. G. B.), 1324 Sumac, Knoxville 19, Tenn.

*East Tennessee State College, Delta Eta*—JANICE EASTERLY, East Tennessee State College, Johnson City, Tenn.—C.C.D. MISS PAT HENRY, 1302 Iris Ave., Johnson City, Tenn.

*Georgia State College of Business Administration, Delta Delta*—LINDA BEELER, 1424 Graham, S.W., Atlanta, Ga.—C.C.D. MRS. H. CECIL MOON, 3975 N. Stratford Rd., Atlanta, Ga.

*Marshall College, Delta Upsilon*—LOUANNA RAY JOHNSON, Delta Zeta House, 1616 5th Ave., Huntington, W.Va.—C.C.D. PAULINE DOUTHATT (Mrs. Lyle), 1110 11th Ave., Huntington, W.Va.

*Concord College, Epsilon Delta*—VIRGINIA BONINSEGNA, Box 488, Athens, W.Va.—C.C.D. MISS RUBY HOLLAND, 108 Birch St., Athens, W.Va.

## PROVINCE XXVII: Florida

*Director:*

*Florida State University, Alpha Sigma*—BETTY JEAN PRICE, Delta Zeta House, 749 W. Jefferson, Tallahassee, Fla.—C.C.D. ANN MARLAND (Mrs. Richard), 1818 Monticello Dr., Tallahassee, Fla.

*Florida Southern College, Beta Mu*—ROSEMARY BURKE, Delta Zeta House, Lakeland, Fla.—C.C.D. SYLVIA MOYER SMELTZLY (Mrs. Harold), 915 Cumberland, Lakeland, Fla.

*University of Miami, Beta Nu*—DIANNE NUCKOLLS, 5784 S.W. 48th St., Miami, Fla.—C.C.D. MISS RITA BRINKMAN, 2611 Cardena, Coral Gables, Fla.

*University of Tampa, Delta Beta*—DIANA RAY, 4627 El Prado Blvd., Tampa, Fla.—C.C.D. MRS. D. H. WILLIAMS, 305 East Fern, Tampa 4, Fla.

## Alumnæ Regions

*Region One*—MRS. C. J. POLLATSEK, 303 Halton Rd., Syracuse, N.Y.

Connecticut, Maine, Massachusetts, New Hampshire, New Jersey, New York, Pennsylvania, Rhode Island, Vermont.

*Region Two*—MRS. J. BURTON NICHOLS, 1505 River Rd., Wilmington 3, Dela.

Delaware, Washington, D.C., Kentucky, Maryland, Virginia, North and South Carolina, Tennessee.

*Region Three*—MRS. CLYDE C. OWEN, 1864 South Hull St., Montgomery, Ala.

Alabama, Florida, Georgia, Mississippi.

*Region Four*—MRS. ROBERT A. BEACH, 32 Third Ave., Berea, Ohio.

Indiana, Michigan, Ohio.

*Region Five*—MRS. L. D. OLSON, 1605 Fairway Lane, Minneapolis 26, Minn.

Illinois, Iowa, Minnesota, North Dakota, South Dakota, Wisconsin.

*Region Six*—MRS. D. E. CADWELL, 858 S. Josephine, Denver, Colo.

Colorado, Kansas, Missouri, Nebraska, New Mexico, El Paso, Texas.

*Region Seven*—MRS. FRANK W. QUIN, JR., 3875 Greenway Place, Shreveport, La.

Arkansas, Oklahoma, Texas (except El Paso), Louisiana.

*Region Eight*—MRS. JOE Y. LEVETON, 1682 S.E. Tenino, Portland 2, Ore.

Idaho, Montana, Oregon, Utah, Washington, Wyoming, Hawaii and Alaska.

*Region Nine*—MRS. HELEN SILVIUS, 29 Moffett St., San Francisco, Calif.

California, Nevada, Arizona.



## Alumnæ Chapters (\*not chartered)

### ALABAMA

*State Recommendation Chairman*—MISS SARA JO WRIGHT, Guin.  
*Auburn*—MRS. WILFRED WILSON, 227 Miller Ave., Apt. 4, Auburn.  
*Birmingham*—MRS. GEORGE B. CURLEE, 2520 28th St., W., Birmingham 8, Ala.  
*Montgomery*—MRS. W. M. PEACOCK, 3567 Thomas Ave., Montgomery.  
*Tuscaloosa*—MISS EUNICE JENKINS, P.O. Box 1681, University, Ala.

### ALASKA

See Washington

### ARIZONA

*State Recommendation Chairman*—MRS. LOREN CURTIS, Box 1957, Casa Grande.  
*Phoenix*—MRS. D. W. TEDFORD, 2125 W. Edgemont.  
*Tucson*—CAROLYN LAUER, 4332 E. Hayhurst.

### ARKANSAS

*State Recommendation Chairman*—MRS. ROY L. HINSON, 35 Harrow Dr., Little Rock, Ark.

### CALIFORNIA

*State Recommendation Chairman, Northern*—MRS. WALTER BURDE, Rt. 1, Box 986, Carmel.  
*State Recommendation Chairman, Southern*—MRS. FRANK X. BALE, 3811 Carmona Ave., Los Angeles 56, Calif.  
*Bakersfield*—MRS. A. W. SARGENT, 325 N. Stine Rd.  
*Chico*—MRS. JOHN I. SELVESTER, 708 Douglas Lane.  
*Fresno*—MRS. GAYLON SMITH, 717 West Robinson, Fresno, Calif.  
*Glendale-Burbank*—MRS. WILLIAM D. GOODRICH, 3204 Rowena Ave., Los Angeles 27.  
*Long Beach*—MRS. EUGENE A. BARNA, 3148 Petaluma.  
*Los Angeles*—MRS. HARRY BENNETT, JR., 624 S. Mariposa Ave., Los Angeles.  
*Marin County*—MRS. ROBERT PRITCHARD, 747 Pennyroyal Lane, San Rafael, Calif.  
*Monterey Peninsula*—MRS. JAMES C. GILMAN, Box 1096, Carmel, Calif.  
*Mt. Diablo Area*—MRS. JOHN W. MARK, 3292 Sweet Dr., Lafayette, Calif.  
*Orange County*—MRS. W. J. MAHAN, 11622 Norman Lane, Garden Grove, Calif.  
*Palo Alto*—MRS. FRED PFOST, 1660 Lee Dr., Mountain View, Calif.  
*Pasadena Foothills*—MRS. P. PHILLIPS, 300 E. Alster, Arcadia.  
*Sacramento*—MRS. V. J. BROWNELL, 719 Arcade Blvd., N., Sacramento, Calif.  
*San Diego*—MRS. JOHN S. RITCHIE, JR., 4626 Wendell.  
*San Fernando Valley*—MRS. EDMUND T. SCHMIDT, H22606 McFarlane Dr., Woodland Hills, Calif.  
*San Francisco-Bay Cities*—MRS. THOMAS R. NICOL, 767 Euclid Ave., Berkeley.  
*San Francisco Peninsula*—MRS. ROSS SMITH, 1649 Molitor Rd., Belmont, Calif.  
*San Joaquin Valley*—MRS. JAMES K. MAHONEY, 406 W. Longview Ave., Stockton.  
*San Jose*—MRS. J. L. QUICK, 2513 Johnson Pl., Santa Clara, Calif.  
*Santa Barbara-Ventura*—MRS. GEORGE SCHRECK, 736 California St., Santa Barbara.  
*Santa Monica*—MRS. WILLIAM TROUTMAN, 12340-3/4 Montana, L.A. 49.  
*South Bay*—MRS. CHARLES TALLE, 26448 Dunwood Rd., Rolling Hills, Calif.  
*Whittier*—MRS. JOSEPH P. STERRETT, 9828 S. Grove dale Ave., Whittier.

### COLORADO

*State Recommendation Chairman*—MRS. JAMES DURBIN, 1901 Clinton, Aurora.  
*\*Colorado Springs*—MRS. HELEN RANDALL, 2707 Ute Dr., Colorado Springs, Colo.  
*Denver*—MRS. WILLIAM BURTON, 1255 S. Glencoe.  
*Ft. Collins*—MRS. ROBERT BEECHER, 168 Woodland, Vet's Village, Ft. Collins.  
*Greeley*—MRS. DAVID OLSON, 2422 9th Ave., Greeley.  
*\*Gunnison*—MRS. EDWARD BLACKSTOCK, Iola, Colo.

### CONNECTICUT

*State Recommendation Chairman*—MRS. WILLIAM C. DUNN, 1203 Silver Lane, East Hartford, Conn.  
*Hartford*—MRS. GORDON WEYMOUTH, 193 Round Hill Rd., Meriden.  
*New Haven*—ALFREDA OLIWA, 5 Prospect St., Derby.

### DELAWARE

*State Recommendation Chairman*—MRS. R. C. DREYER, 2522 Deepwood Dr., Wilmington 3, Del.  
*Wilmington*—MRS. EUGENE J. WILFERT, 9 Gumwood Dr., Gumwood, Wilmington, Del.

### DISTRICT OF COLUMBIA

*State Recommendation Chairman*—MRS. CARL P. N. JENSEN, 1216 W. Braddock Rd., Alexandria, Va.  
*Washington*—MRS. ORVILLE E. MAXFIELD, 2301 40th St., N.W., Washington 7, D.C.

### FLORIDA

*State Recommendation Chairman*—MRS. JEROME J. DE PAULA, 2602 W. Arch St., Tampa 7, Fla.  
*Jacksonville*—MRS. JOHN T. BRINSON, 1726 Clemson Rd., Jacksonville.  
*Lakeland*—MRS. W. G. PARKMAN, 123 W. Hunter.  
*Miami*—MRS. ROBERT E. HIGGINS, 1210 N.E. 200 Ter., North Miami Beach, Fla.  
*Orlando*—MRS. T. R. MINTER, 702 Hempstead, Orlando, Fla.  
*Pensacola*—MRS. THOMAS VARNSON, 1004 Alexandria Dr., Pensacola.  
*Plant City*—MRS. R. L. DIXON, P.O. Box 1561.  
*St. Petersburg*—MRS. A. BRUCE CLINE, 14008 Marguerite Dr., Madeira Beach, Fla.  
*Tallahassee*—MRS. J. W. ASHTON, FSU, Box 2813.  
*Tampa*—MRS. JOHN R. WHITE, 3213 Bay Vista, Tampa 9.

### GEORGIA

*State Recommendation Chairman*—MISS MARGARET VARDAMAN, 4221 Club Dr., N.E., Atlanta.  
*Atlanta*—MISS CATHERINE COOK, 1319 Deerwood Dr., Decatur, Ga.

### IDAHO

*State Recommendation Chairman*—MRS. W. L. LUNDQUIST, Rt. 3, Box 161, Moscow.

### ILLINOIS

*State Recommendation Chairman*—MRS. WILLIAM A. DEAN, JR., 316 N. Mayfield, Chicago 44.  
*Aurora, Ill.*—MRS. FARRELL STEARNS, 428 Indian Trail, Aurora, Ill.  
*Carbondale, Ill.*—MRS. WAYNE HUTCHISON, 201 N. Court St., Marion, Ill.  
*Chicago*—MRS. A. L. GRIESEL, 1348 Cornelia Ave., Chicago 13, Ill.  
*Chicago North Suburban*—MRS. JOSEPH A. WEBER, JR., 133 Clyde Ave., Evanston.  
*\*Decatur*—MRS. KENNETH MERVIN, 22 Lakecrest Dr.  
*Elgin*—MRS. JOHN O'HAIRE, 16 N. Alfred.  
*Eureka*—MRS. PAUL WENZ, 502 N. Fulton, Eureka.



Galesburg—Mrs. MYRON SOUPENE, 285 Fair Acres Dr., Galesburg.  
 La Grange—Mrs. LESTER SNOW, 2551 W. 63 St., Downers Grove, Ill.  
 \*Macomb Alumnae Chapter—Mrs. CHARLES H. FLACK, 512 S. Randolph, Macomb.  
 West Suburban—Miss RUTH PAYNE, 536 S. Spring Ave., La Grange.  
 Peoria—Mrs. J. B. REYNOLDS, 5110 Martha, Peoria.  
 \*Rockford—Mrs. JOSEPH DORGAN, 2030 S. 5th St.  
 Urbana-Champaign—Mrs. LAWRENCE STARR, 1211 W. William, Champaign.

## INDIANA

State Recommendation Chairman—Mrs. VERA GRACE FRENCH, Apt. 3B, 415 S. 25th St., South Bend, Ind.  
 Bloomington—Mrs. JAMES DIXON, University Apts. W28.  
 \*Columbus, Ind.—Mrs. ROBERT ADAMS, 1615 35th St.  
 Fort Wayne—Mrs. EDWARD SPARROW, 2018 Curdes Ave., Fort Wayne, Ind.  
 Franklin—Mrs. ROLLAND NEESE, 845 E. King St.  
 Indianapolis—Mrs. PAUL L. JENKINS, 5926 E. 43 St.  
 Lafayette—Mrs. WM. PLOUGH, 214-8 Halsey Dr., W.  
 Muncie—Mrs. FOREST STEVENSON, 3529 Peachtree Lane.  
 South Bend—Mrs. JOHN SHANLEY, 2602 Lerch Way.  
 \*Greencastle—Mrs. RAY FRENCH, 106 East Seminary

## IOWA

State Recommendation Chairman—Mrs. JAMES VICKERY, 6424 Center St., Des Moines.  
 Ames-Boone—Mrs. MERLYN HEUSINKVELD, 1007 13 St., Ames, Iowa.  
 Cedar Rapids—Mrs. WAYNE J. FLUENT, JR., 810 5 Ave., S.E., Cedar Rapids.  
 Des Moines—Mrs. PHILIP JEPSON, 3217 Wright St.  
 \*Fairfield, Iowa—Mrs. HAROLD LAMB, 205 E. Burlington.  
 Iowa City—Mrs. ROBERT DAUTREMONT, 815 N. Dodge.  
 Quad City—Mrs. HARMON NELSON, 2309 6 Ct., East Moline, Ill.  
 Sioux City—Mrs. FLOYD H. MEYER, 2412 Allan.

## KANSAS

State Recommendation Chairman—Mrs. W. F. KIPPER, 714 W. Spruce, Junction City.  
 Hays, Kansas—Mrs. DON KERNS, Hackberry Court, Hays, Kan.  
 \*Kansas City, Kan.—Mrs. W. T. McCUNE, 1154 N. 36 St., Kansas City, Kan.  
 Manhattan—Mrs. CHARLES S. GOETZINGER, 1402 Hillcrest, Manhattan, Kan.  
 Topeka—Mrs. ARTHUR D. BALLOR, 2136 Meadow Lane, Topeka.  
 Wichita—Mrs. CHARLES S. LINDBERG, 1512 Burns.

## KENTUCKY

State Recommendation Chairman—Mrs. SPENCER EARL HARPER, JR., 3913 Napanee Rd., Louisville 7, Ky.  
 Lexington—Mrs. GAYLE MCCORMICK, 213 Taylor Dr.  
 Louisville—FRANCES COX WEST, 1211 Cherokee Rd., Louisville 4, Ky.

## LOUISIANA

State Recommendation Chairman—Mrs. J. WILSON LEPINE, 103 Cherokee, Thibodaux.  
 \*Baton Rouge—Mrs. R. F. FENTON, 2151 E. Ramsey Dr., Baton Rouge.  
 Lake Charles—Mrs. RALEIGH SUAREZ, JR., 114 Prospect St.  
 New Orleans—Mrs. FRANK M. TIMOTHY, 219 W. Livingston Pl., Metairie, La.  
 Shreveport—Mrs. ELEANOR DELAFIELD, 1118 Janther Pl., Shreveport.

## MAINE

State Recommendation Chairman: VELMA OLIVER, 3 Allen Rd., Orono.

## MARYLAND

State Recommendation Chairman: Mrs. HERBERT L. HOOVER, 1430 Gittings Ave., Baltimore, Md.  
 Baltimore—Mrs. HERBERT W. LAPP, 4804 Frederick Ave., Baltimore 29, Md.

## MASSACHUSETTS

State Recommendation Chairman: Mrs. JOHN ROANVICZ, 106 Academy, E. Weymouth, Mass.  
 Boston—Miss MARGARET ARMSTRONG, 10 Oak Hill Dr., Arlington 74, Mass.

## MICHIGAN

State Recommendation Chairman: Mrs. JOE SMITH, 221 N. Thayer, Apt. 3, Ann Arbor, Mich.  
 Albion—Mrs. EDWARD HENDERSON, Rt. 1, Albion, Mich.  
 Battle Creek—Mrs. EDWARD KLOPP, 535 Capital, N.E.  
 Detroit—Mrs. DONALD MALLDON, 14231 Alma, Detroit 15, Mich.  
 Flint—Mrs. CLYDE JONES, 321 W. Philadelphia, Flint.  
 Grand Rapids—Mrs. DEAN BRITTON, 2258 Audubon, S.E., Grand Rapids.  
 Kalamazoo—Mrs. JAMES R. DEWOLF, 651 Fineview Ave., Kalamazoo 13.  
 Lansing-East Lansing—Mrs. JOSEPH SHEEDY, 1813 Lyone Ave., Lansing.  
 Oakland County—Mrs. W. C. HINMAN, 27310 Wellington Rd., Franklin.  
 Ypsilanti-Ann Arbor—Mrs. HENRY MURRAY, 504 Snyder Ave., Ann Arbor, Mich.

## MINNESOTA

State Recommendation Chairman: Mrs. GRANT C. PUTNAM, 1008 Argyle, St. Paul.  
 Twin Cities (Minneapolis-St. Paul)—Mrs. RODNEY E. ENGELN, 4825 Penn Ave. South, St. Paul 9, Minn.

## MISSISSIPPI

State Recommendation Chairman: Mrs. W. M. RAYBURN, 808 Johnson Ave., Hattiesburg.  
 Hattiesburg—Mrs. RONALD LOPER, McLaurin School, McLaurin, Miss.  
 Jackson—SARA FREEMAN, 139 S. Alabama, Jackson.

## MISSOURI

State Recommendation Chairman: Mrs. J. CARL JOURDAN, 5906 Locust St., Kansas City.  
 Kansas City—Mrs. EARL PLATT, 415 E. 69 Hwy., N.  
 \*Kirksville—Mrs. G. R. HUDSON, Box 194.  
 Marshall—Mrs. JAMES A. REID, 102 E. Rea, Marshall.  
 \*Springfield—Mrs. PEGGY COOPER, 627 W. Minota St.  
 St. Louis—Mrs. ROBERT McDORMAN, 944 Liggett, St. Louis 19, Mo.  
 Warrensburg—Mrs. WILLIAM MAYFIELD, Centerview, Mo.

## MONTANA

State Recommendation Chairman: Miss RUBY SWANSON, Mt. View Lodge, Troy.

## NEBRASKA

State Recommendation Chairman: Mrs. RICHARD C. LEVENDER, Apt. 10, 2701 N. 27, Lincoln, Neb.  
 Lincoln—Mrs. ROBERT FINLEY, 4123 G St., Lincoln.  
 Omaha—Mrs. JAMES W. BENJAMIN, 1620 S. 116 St., Omaha 14, Neb.

## NEVADA

State Recommendation Chairman: Mrs. ARLENE SOUTHARD, Box 575, Las Vegas.

## NEW HAMPSHIRE

State Recommendation Chairman: Mrs. STANLEY R. SHIMER, 37 Woodman Rd., Durham.



## NEW JERSEY

*State Recommendation Chairman:* MRS. H. A. BATES, 10 Roosevelt Ave., East Orange.  
*Northern New Jersey—*MRS. CHARLES E. MUTCHLER, 145 Robin Hood Rd., Clifton, N.J.  
*Northeastern New Jersey—*MRS. BYRON GARDINER, 114 Highland, Ridgewood, N.J.

## NEW MEXICO

*State Recommendation Chairman:*  
\**Albuquerque—*MRS. JOE DONCLOVIC, 2907 Arizona Pl., N.E., Albuquerque, N.M.  
\**Las Cruces—*MRS. GEORGE GARDNER, Box 973.

## NEW YORK

*State Recommendation Chairman—Upper New York:*  
MARY FRANCES SIMS, 1217 Bellevue, Syracuse, N.Y.  
*State Recommendation Chairman—Lower New York:*  
MARJORIE W. SCHLEHER, 57 Adams St., Garden City, N.Y.  
*Buffalo—*MRS. RICHARD RIEBLING, 164 Burman Dr., Buffalo 18, N.Y.  
*Long Island—*MRS. JOHN I. FRENCH, 3484 Spring Lane, Wantagh, L.I., N.Y.  
*New York—*MARJORIE SCHLEHER, 57 Adam St., Garden City, L.I., N.Y.  
*Rochester—*MRS. WALTER BAILEY, 481 Manse Lane.  
*Syracuse—*MISS NAN MCCARTHY, 122 Lincoln Park Dr., Syracuse, N.Y.

## NORTH CAROLINA

*State Recommendation Chairman:* MRS. VAN HILL, 731 Nottingham Dr., Charlotte.  
\**Charlotte—*MRS. CLAUDE B. RUMBLE, 900 Longbow Rd., Charlotte, N.C.

## NORTH DAKOTA

*State Recommendation Chairman:* MISS VALBORG OS-  
LUND, 414 Second Ave., S., Grand Forks.  
*Grand Forks—*MISS MARY SAFSTROM, 16½ N. Fourth,  
S., Grand Forks.

## OHIO

*State Recommendation Chairman:* MRS. ERROL JONES, 2687 Wexford Rd., Columbus, Ohio.  
*Akron—*MRS. ROBERT G. POTTER, 2576 Ninth St., Cuyahoga Falls.  
*Berea—*MRS. WM. M. TAYLOR, 43 Sprague Rd.  
*Canton Area—*MRS. S. J. NAUGHTRIIP, 3117 Elmwood, N.W., North Canton 20, Ohio.  
*Cincinnati—*MRS. HUBERT A. BERNET, JR., 9087 Arrowhead Ct., Cincinnati 31.  
*Cleveland Eastside—*MARYANNE SMARSLEY, 21506 Halbarton, Beachwood 22, Ohio.  
*Cleveland Westside—*MRS. MELVIN E. BRODT, 5708 S. Park Blvd., Cleveland 34.  
*Columbus—*MRS. NED POTTS, 2222 Swansea Rd.  
*Dayton—*MRS. E. DALE LEFLER, 7358 Charlene Dr., Dayton 32, Ohio.  
*Hamilton—*MRS. GORDON BLUST, 711 Coralie.  
*Kent—*MRS. RALPH HARTZELL, 1443 S. Water St., Kent.  
\**Portsmouth—*MRS. JAMES D. GRAMM, Box 322, Rt. 3.  
*Springfield—*MRS. ANDREW VON HOUTEN, 1067 E. High St., Springfield.  
*Toledo—*MRS. C. SORENSEN, 1839 Stallwood, Toledo.  
*Wooster—*MRS. EARL ANDERSON, 4105 Cleveland Rd.  
*Youngstown—*MRS. STANTON W. SIMKINS, 2602 Rosewel Dr., Youngstown, Ohio.

## OKLAHOMA

*State Recommendation Chairman:* MRS. N. K. SCOTT, 1260 E. 30 St., Tulsa.  
*Alva—*MRS. HARVEY HIGGINBOTHAM, 716 Oklahoma Blvd., Alva, Okla.

\**Bartlesville—*MRS. HERBERT LOY, 4744 E. Frank Phillips Blvd.  
*Oklahoma City—*MRS. W. J. DONNELLY, 2734 Wilshire Blvd., Oklahoma City 18.  
\**Ponca City, Okla.—*MRS. L. W. VICKERY, 142 Whitworth, Ponca City.  
*Stillwater—*MRS. RONALD JENSEN, 2222 W. 11.  
*Tulsa—*MRS. ROBERT McKEEMAN, 5705 E. 26 St., Tulsa, Okla.  
\**Weatherford—*MRS. JAMES D. ROUSH, 611 N. Caddo, Weatherford, Okla.

## OREGON

*State Recommendation Chairman:* MRS. R. W. BURNETTE, 251 N.E. 62 Ave., Portland 13.  
*Corvallis—*MRS. DALLAS CUTSHALL, Golf View Rd.  
*Eugene—*MRS. D. D. GLEASON, 130 E. 40, Eugene.  
*Portland—*MRS. MONTE L. THOEN, 13124 N.W. Sue St., Portland 1, Ore.  
*Salem—*MRS. VIRGIL SEXTON, 535 Waldo, Salem, Ore.

## PENNSYLVANIA

*State Recommendation Chairman—East:* MISS BARBARA CUSTER, Apt. 12-B, Wynnwood Park Apts., Wynnwood, Pa.  
*State Recommendation Chairman—West:* MRS. LAWRENCE J. KNAPP, 314 Fieldbrook, Pittsburgh 34.  
*Erie—*MRS. JOHN RAPPE, 3829 Briggs Ave., Apt. 2.  
*Philadelphia—*MRS. HOMER J. SIMS, 839 Medway Rd., Philadelphia 15, Pa.  
*Pittsburgh—*  
*State College—*MRS. F. J. DOAN, State College, 711 Holmes St.

## RHODE ISLAND

*State Recommendation Chairman:* MRS. JAMES H. CROSSLEY, 40 Farmland Rd., Warwick.  
*Providence—*MRS. WILBUR TALLMADGE, 225 Long, Ap-  
ponaug, R.I.

## SOUTH CAROLINA

*State Recommendation Chairman:* MRS. CHRISTOPHER FITZSIMONS, 1317 Palmer Rd., Columbia.  
*Charleston—*HAZEL MOORE, 68 Elizabeth Lane.  
*Columbia—*MRS. CELESTIN PUTZ, 3022 Girardeau.

## SOUTH DAKOTA

*State Recommendation Chairman:* MRS. RICHARD E. HUFFMAN, JR., 309 5th Ave., S.E., Aberdeen.

## TENNESSEE

*State Recommendation Chairman:* MRS. THOMAS SCALES, 4309 Bates Dr., Nashville.  
*Knoxville—*MRS. J. E. PIERCE, 2817 Woodson Dr., Knoxville 18.  
*Memphis—*MISS BILLIE M. CHILES, 728 N. Dunlap.  
*Nashville—*MRS. CHARLES ANDERSON, 227 Dellrose Dr., Nashville.  
*Tri-Cities Alumnae—*MRS. WM. HARTZELL, 106 W. Chestnut, Johnson City, Tenn.

## TERRITORY OF HAWAII

*State Recommendation Chairman:* MRS. LEON MC-  
CLUSKEY, 1029 Makaiwa St., Honolulu.  
*Honolulu—*MISS DOROTHEA BETTENCOURT, 434 G  
Launia St., Honolulu 15.

## TEXAS

*State Recommendation Chairman:* MRS. CLAUDE A. BELL, 3813 Bryn Mawr, Dallas 25.  
*Amarillo—*MRS. KENNETH M. SLOAN, 3900 Lynette Dr.  
*Austin—*MRS. HOWARD PAYTON, 11909 Oak Trail.



*Bedumont*—MRS. CLINTON ADAMS, 680 Dewey.  
*\*Corpus Christi*—MRS. DEXTER HAMON, 309 Foster Dr., Corpus Christi, Tex.  
*Dallas*—MRS. RICHARD JENKINS, 6214 Azalea Dr., Dallas 30.  
*El Paso*—MRS. JOHN COSNER, Apt. 4, 3231 Frankfort Ave.  
*Ft. Worth*—MRS. DON W. JOHNSON, 1911 Prevost, Apt. 5, Ft. Worth.  
*Houston*—MISS RUTH CREED, 5701 Jackson St., Apt. 401, Houston 4.  
*Huntsville*—MRS. J. E. MCPHERSON, Box 431.  
*Lubbock*—MRS. K. W. GILBERT, 3009 31 St., Lubbock.  
*\*Port Arthur*—MRS. HARRY J. DIONNE, 4448 Bethany, Port Arthur.  
*San Antonio*—MRS. J. J. WOLFORD, 710 Highland Blvd., San Antonio 10, Tex.

#### UTAH

*State Recommendation Chairman*: MRS. DUNCAN HOLADAY, 61 Virginia St., Salt Lake City.  
*Salt Lake City*—MRS. ARTHUR G. HUMPHREY, 1838 E. Brookville Dr., Salt Lake City 17, Utah.

#### VERMONT

See New Hampshire

#### VIRGINIA

*State Recommendation Chairman*: MRS. ARTHUR L. BLAKESLEE, 2916 Noble Ave., Richmond, Va.  
*Richmond*—MRS. PHILIP F. MCKEE, 1009 Weyburn Rd., Richmond, Va.  
*Roanoke*—MRS. EDWARD R. SPIGLE, 1821 Fareham Rd., S.W.

*Shenandoah Valley Alumnae*—MRS. WILLIAM G. RAMSAY, 1605 Armstrong Ave., Staunton, Va.

#### WASHINGTON

*State Recommendation Chairman—East*: MRS. GLENN WIMPY, W. 3828 Everett, Spokane.  
*State Recommendation Chairman—West*: MRS. D. DEAN STEWART, 1224 3rd Ave., N.W., Puyallup.  
*Pullman*—MRS. PERRY C. COMBS, 507 State St.  
*Seattle*—MRS. RAY M. MURRAY, JR., 1638 Interlaken Blvd., Seattle 2.  
*Spokane*—MISS GENEVA E. FOSS, S. 507 Howard St.  
*Tacoma*—MRS. RICHARD EKINS, 485 Alameda Dr.

#### WEST VIRGINIA

*State Recommendation Chairman*: MRS. W. RAY MANING, 4310 Staunton, Charleston.  
*Athens-Princeton*—MRS. VERNON DUNN, Rt. 1, Box 40, Princeton, W.Va.  
*Charleston*—MISS MARGARET DEVERS, 318 18th St., Dunbar, W.Va.  
*Huntington*—MISS VIRGINIA MATHEWS, 3650 Piedmont.

#### WISCONSIN

*State Recommendation Chairman*: MRS. WALTER J. BEYER, 2771 S. Root River Pkwy., West Allis 19.  
*Milwaukee*—MRS. ARTHUR D. WELLMAN, 4623 W. Wilbur, Milwaukee 19, Wis.  
*Waukesha*—MRS. BRUCE SALTER, 133 W. Laffin Ave.

#### WYOMING

*State Recommendation Chairman*: MRS. GLENN K. ROGERS, 312 E. Pershing Blvd., Cheyenne, Wyo.



#### ALUMNAE GROUPS

You'll want the distinctive Robert Rollins Delta Zeta Blazer, too—it's fashioned for the lives you lead!

# PLEGGED!

## Chosen As The Official Delta Zeta Blazer ROBERT ROLLINS

Now, Delta Zetas everywhere have their own official Blazer—a beautiful bond of pride—with the elegant DZ coat-of-arms woven right into the pocket.

This indispensable addition to a college wardrobe, available only through Robert Rollins, fits sorority life as well as it fits your figure—perfectly! It speaks volumes about how proud you are of your chapter, gives you a wonderful sense of belonging to DZ. Your Robert Rollins Blazer is so handsomely tailored it can go anywhere, do anything—campus or town, sorority meeting or weekend date, classroom or stadium, rushing, pledging—it varies its outlook to suit the occasion. Best of all, it only looks expensive. You'll want your whole chapter to have the distinction and prestige of a Delta Zeta Blazer by Robert Rollins.

Fashioned of the finest fabrics in officially approved colors to suit your favorite color strategy: White wool tweed, White flannel, White "doeskin" flannel; Menswear flannel in Mint Green, Forest Green, Coral Pink. PIPINGS: White, Bright Green, Dark Green or Plain Edge.

Send for exact prices, and order blank.

### ROBERT ROLLINS BLAZERS, INC.

Dept. TL, 832 Broadway  
New York 3, N.Y.



# Your Official Jeweler

## BURR, PATTERSON & AULD COMPANY

*2301 Sixteenth Street  
Detroit 16, Michigan*

### *Catalogues free upon request*

When ordering badges, please use the official badge order form and forward same to the Executive Secretary for her approval. Your sorority requires this.

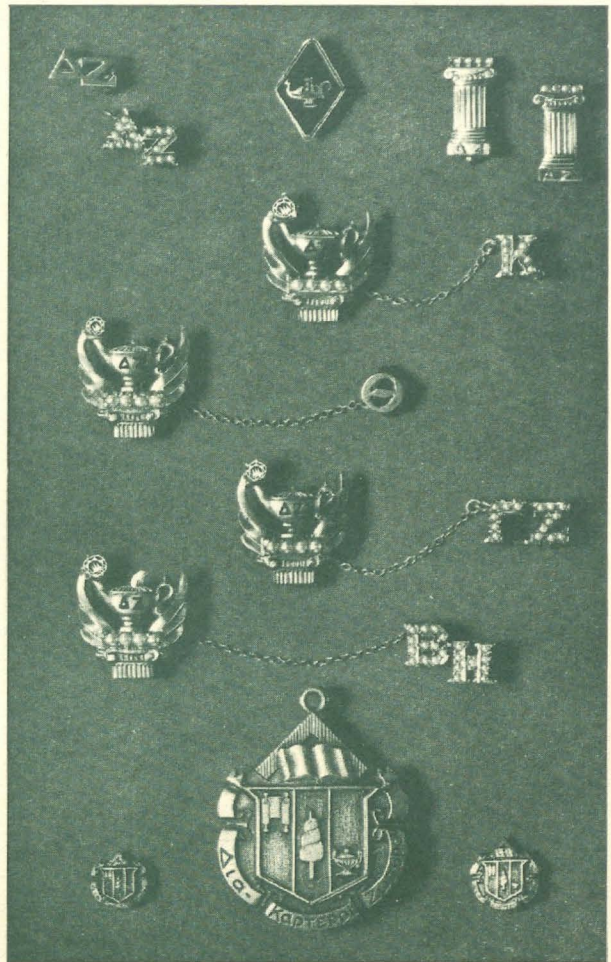

### STANDARD BADGES

Zircon, set flush or tiffany .....	\$13.50
Brilliant cut diamond, flush or tiffany .....	22.50
Medium size diamond, flush or tiffany .....	27.50
.10 Diamond set flush or tiffany .....	62.50
(Be sure to specify your choice of setting for the diamond, flush or tiffany.)	
Recognition pin, staggered letters, crown set pearl .....	10.00
Recognition pin, staggered letters, gold-filled .....	1.25
10K gold .....	2.50
Mother's pin, plain .....	3.00
with pearls .....	4.25
Pledge pin, with safety catch .....	1.00

### GUARD PIN PRICES

	Single Letter	Double Letter
Plain .....	\$2.75	\$ 4.25
Crown set pearl .....	7.75	14.00

(Be sure to mention the name of your chapter when ordering a guard for your pin.)

**10% FEDERAL EXCISE TAX MUST BE ADDED TO ABOVE PRICES; ALSO STATE SALES AND USE TAX WHERE THEY ARE IN EFFECT.**



Entered as second class matter at Menasha, Wisconsin

If undeliverable return copies and Form 3579 to Delta Zeta  
Sorority, 3561 N. Pennsylvania St., Indianapolis 5, Indiana.

**RETURN POSTAGE GUARANTEED**