

the
Lamp

O F D E L T A Z E T A



VOLUME 47

WINTER 1957-58

NUMBER 2

What TO DO When

College Chapters

● January

- 1—HAPPY NEW YEAR!!!!
- 1—Scholarship Chairman sends report form E to Scholarship Committee Member.
- 3—Combined report from first vice-president, second vice-president and Scholarship Chairman concerning chapter membership.
- 3—President mails letter to Province Director, with copy to CCA.
- 3—Rush chairman's Formal Rush Reports should be mailed. Follow same instructions as for December.
- 3—Pledge trainer: Follow same directions as for December.
- 5—Treasurer mails report (Chapters using white materials)
- 10—Standards Chairman sends report to assigned National Committee Member. One half of minimum required programs should have been held and reported by this date.
- 12—Treasurer mails report (Chapters using yellow materials).
- 15—LAMP Editor—copy and pictures due for spring LAMP.
- 20—Corresponding Secretary mails Statistical Report to National Headquarters.
- 20—President: Since the election of officers will be held in late February, plans should be made for this activity and for *training* period for new officers.
- 20—President: Review goals made in September and evaluate progress in preparation for new sorority year.

Order your sorority supplies, as napkins, playing cards, etc., for the February rush and social season, from the Delta Zeta Products Committee.

● February

- 1—Activity Chairman's report due.
- 1—Combined report from pledge trainer, rush chairman, and scholarship chairman concerning chapter membership.
- 1—President sends letter to Province Director with copy to CCA.
- 1—President completes list of new officers (on official form), (as soon as elected by chapter) and mails to Executive Secretary and College Chapter Director. Training school is planned and held during this month, and examination is held for officers in training. (Secure from CCA).
- 1—Press chairman sends clippings.
- 1—Rush Chairman—follow same instructions as for December and January. (Very important!)
- 1—Pledge trainer—follow same instructions as for previous months. Sends pledge Trainer's report to PD.
- 1—Scholarship Chairman sends report from E to Scholarship Committee Member.
- 5—Pledge trainer—report to Province Director.
- 5—Treasurer mails report (Chapters using white materials)
- 12—Treasurer mails report (Chapters using yellow materials)
- 15—Pledge trainer's report due.
- 20—Corresponding Secretary mails Statistical Report to National Headquarters and to CCA (if beginning of semester or quarter).

IS YOUR QUOTA FILLED?

● March

- 1—Activity Chairman—general report due.
- 1—Combined membership report due from Vice-presidents and Scholarship Chairmen.
- 1—President sends letter to Province Director.
- 1—Scholarship Chairman—report of chapter ranking after each quarter or semester.
- 1—Rushing Chairman: Follow same directions as for each month as to formal rush reports, thank you letters, and weekly reports to CCA (if quota is not filled).
- 1—Pledge trainer—follow same procedure for notifications of pledging, typing history cards and pictures of new pledge classes.
- Scholarship Chairman—sends report form E to Scholarship Committee Member.
- 5—Treasurer Mails report (Chapters using white materials).
- 5—Scholarship Chairman—sends report form B and D to CCA & PD.
- 10—Pledge trainer—sends report to PD.
- 12—Treasurer mails report (Chapters using yellow materials).
- 15—LAMP Editor—deadline for copy and pictures for the summer issue. (Very important! This will be the Rushing Issue)
- 20—Corresponding Secretary mails Statistical Report to National Headquarters and to College Chapter Administrator at the beginning of each quarter or semester. (Make certain that addresses are given.)

**ARE YOU ALERT FOR GOOD FEATURE PHOTOS FOR THE LAMP?
HELP US FEATURE YOUR CHAPTER!!!!**

THE *Lamp* OF DELTA ZETA

JEANINE EMINIAN LEWIS
Editor

Contents for **WINTER, 1957-58**

Dr. Helen Johnston, "Woman of the Year"	75
"And the Flame Grows" at Bradley	76
"Thank You, Ellen"	79
New Scholarship Winners Announced	80
Welcome to Chicago	81
Dateline . . . Delta Zeta	82
Delta Zetas on Campus	88
Delta Zeta Album	92
Golden Flame Eternal	126
Directory	127



THE LAMP OF DELTA ZETA is published four times a year in Autumn, Winter, Spring and Summer by the George Banta Company, Inc., official printers to the sorority, at 450-454 Ahnaip Street, Menasha, Wisconsin.

\$2.00 per year. Life subscription \$25.00. Printed in U.S.A.

Entered as second class matter October 18, 1909, at the postoffice at Menasha, Wisconsin, under the Act of Congress of March 3, 1879.

Acceptance for mailing at special rate of postage provided for in section 1103, Act of October 3, 1917, authorized September 26, 1918.



Send all material for publication to Mrs. Harvin R. Lewis, 204 Chestnut, Lake Jackson, Texas; all changes of address and advertising information to Miss Irene C. Boughton, 450 Ahnaip St., Menasha, Wisconsin, or 3561 N. Pennsylvania St., Indianapolis 5, Indiana.

COPYRIGHT 1958 BY DELTA ZETA SORORITY

Postmaster: Please send copies returned under labels form 3579 to Delta Zeta Sorority, 3561 N. Pennsylvania St., Indianapolis 5, Indiana. Return Postage Guaranteed.



DR. HELEN JOHNSTON
1957 Woman of the Year

Meet Dr. Helen Johnston

Delta Zeta "Woman of the Year"

"A woman of great generosity and skill . . ."

FOR many years Iowa Delta Zetas have known Dr. Helen Johnston's accomplishments at home and in the international scene. All Delta Zetas may now come to know her and take pride in her achievements because Delta Zeta judges from Illinois, Texas, and New York wish you to meet our Delta Zeta "Woman of the Year" for 1957, Dr. Helen Johnston of Des Moines, Iowa.

Iowa Delta Zetas honored Dr. Johnston at a lovely tea in the Gamma Epsilon Chapter house at Drake University. The collegiate Delta Zetas served as hostesses to the friends and sorority sisters of the honoree. In the receiving line with Dr. Johnston were Mrs. Edwin Hodges, President of Des Moines Alumnae Chapter, Diane Wickhorst, President of Gamma Epsilon, and Mrs. George C. Havens, College Chapter Administrator.

The lovely "Delta Zeta Woman of the Year" medallion was presented to Dr. Johnston by Mrs. Havens.

Dr. Johnston has been a physician in Des Moines since 1920, specializing in Internal Medicine. The preparation for her profession came at a time when women were not readily accepted by their associates in the field of medicine.

Our honoree received her B.S. degree from Drake University in Des Moines in 1913, where she was a member of Mortar Board, and her first two years of medical training were received at the University of Iowa at Iowa City. She completed her work at Cornell University College of Medicine in New York City and interned at Memorial Hospital, Worcester, Massachusetts in 1919-1920.

She became a member of Delta Zeta at Iota Chapter, University of Iowa, and has continued her devotion to her sorority throughout the years. She assisted in the sponsoring of the Des Moines Alumnae Chapter and Beta Kappa at Iowa State College at Ames and at Delta Zeta State Days. Her interest and support could be depended upon by all of the Iowa chapters, but Iota chapter has enjoyed her visits most frequently in recent years because her niece, Virginia Foss of Columbus Junction, is a senior and treasurer in the chapter. Her sister, Pauline Foss (Mrs. Lewis E.) of Columbus Junction, Iowa, is also a member of Iota chapter.

Because Delta Zeta has been one of Dr. Johnston's first interests, she served as national treas-



Proud and happy were the Iowa DZs who gathered at Drake-Gamma Epsilon to honor a distinguished and loyal sister, Dr. Helen Johnston. Here are Diane Wickhorst, Gamma Epsilon president; Dr. Johnston; Mrs. George C. Havens, College Chapter Administrator; and Orrie Hodges.

urer of our sorority from 1930 through 1936. However, another society of international importance as a women's service organization has shared her abilities. Dr. Johnston was elected to the presidency of Altrusa International in 1928 and again in 1929. She has retained her active role in Altrusa and is known to many people outside of the medical circle because of this interest.

Our Woman of the Year also retains membership in the PEO Sisterhood, Des Moines Professional Women's League, AAUW, Business and Professional Woman's Club, the Des Moines Chamber of Commerce, the Embassy Club, and the Des Moines Women's Club.

The range of Dr. Johnston's interests are amply exemplified by this listing. However, her profession has heaped honors upon her which few women doctors have achieved. Since 1947, she has been listed in "Who's Who in Medicine," "Who's Who in America," and "Who's Who in the Midwest." One of the most important honors came to Dr. Johnston last year when she was named "Iowa Medical Woman of the Year" for 1956.

Dr. Johnston's record of service in her profession reveals the reason for the honors she has

(Continued on page 78)

“And the Flame Grows” At Bradley

ZETA ALPHA, Delta Zeta's 121st chapter, made its bow on Bradley University campus when it was installed on May 19, 1957. The fifth national sorority at the “Hilltop” university in Peoria, Illinois, it joins the Panhellenic group which includes Chi Omega, Gamma Phi Beta, Pi Beta Phi and Sigma Kappa sororities.

Bradley, founded in 1897, is a fully accredited university. Enrollment figures include over 4,500 students with 200 staff members, of which more than a third have earned Doctor's degrees; more than a third of the remainder have earned at least one master's degree. The faculty is headed by the youthful and energetic Dr. Harold P. Rodes, who became president of Bradley University in 1954.

Dr. Rodes, speaking for the University said, “We are certainly proud to add Delta Zeta to the national sororities already on the Bradley campus. We feel this new chapter will play an

BRADLEY HALL, at the center of the campus, is the largest of the 26 buildings. Besides a large number of classrooms, it contains the laboratories of the departments of biology, chemistry, physics, and home economics and some offices.



THE CHARTER FOR BRADLEY-ZETA ALPHA chapter takes the spotlight in this photograph at the installation banquet at the Hotel Pere Marquette. Pictured left to right are Mrs. Robert H. Whitfield, national secretary; Mrs. William T. Reid, Jr., president, Peoria alumnae chapter; Mrs. Fletcher P. Reynolds, Jr., alumnae advisor; Sylvia Jurkovich, president of the newly installed chapter; and Andrea Geef, historian.

important part in the social and educational life of the University.”

Bradley offers more than 50 major fields from which to select a course for a degree. Since World War II the campus has expanded with the addition of new buildings to form a modern quadrangle, and construction is ever increasing. Although Bradley is non-sectarian, the school provides at least 25 courses in religion and has 16 religious organizations to provide discussion and entertainment for the various religious groups. Extracurricular activities are many and varied: special interest clubs, departmental groups, honorary organizations, speech and debate, school paper, yearbook, plays, music, concert and marching bands, chorale, radio singers and chorus.

Through the zealous efforts of four Peoria alumnae, comprising the advisory board, whose motto was “And the Flame Grows,” Zeta Alpha chapter was pledged, trained and installed within five short months. Betty Schimpf Reynolds, Franklin-Psi, in charge of installation plans, Helen Calvert Bliss, Northwestern-Alpha Alpha, Beverly Brouer Hammel, Northwestern-Alpha

Zeta Alpha

Alpha, and Joan Antonette Reynolds, George Washington-Alpha Delta, found the experience most challenging and rewarding and are watching the chapter grow and flourish with pride.

Initiated on Saturday in a ceremony conducted by Northern Illinois-Gamma Rho chapter from DeKalb were: Penny Butterfield, Barbara Dooley, Andrea Geef, Carole Sue Hendrian, Ruth Monahan, Ann Spencer, Beverly Mateer, Claire Stellas, July Wormood, Marilyn Mooberry, Ruth Dlouhy, Sylvia Jurkovich, Diane Litwiller, Joy Grabow, Leona Burns, and Janette Kreuger.

Alumnæ initiates were: Doris Davis Esslinger, Pekin; Mary Jo Ewalt Tanner, Morton; Eleanor Heder, Chicago; Carole Petri, Chicago; Betty Jean Hedden, Farmington; Vera Zyznieuski, Lois Jane Strayer, Shirley Stever Rice, Lillian Norris Schwarz, Maurita Irwin, and Marion Borin, all of Peoria; and faculty advisor, Dr. Lou Agnes Reynolds, Chanute, Kansas. Two alumnæ of Delta Sigma Epsilon were also initiated: Jean Doubet Brentz, Peoria; and Mrs. Henry Higgins, Galesburg.

Highlighting the installation banquet on Saturday evening was the presentation of the charter by Violet Sharratt Whitfield, national secretary and installing officer. Juanita Kelly Bednar, national director of public relations, was guest speaker, her subject: "In the Flame—A Dia-



LOOKING OVER THE CREST of Delta Zeta Sorority newest national sorority at Bradley University, are, from left, Dr. Olive B. White, dean of women; Penny Butterfield, president of the petitioning chapter; Mrs. Richard H. Bliss, alumnæ advisor, and Dr. Harold P. Rodes, president of Bradley.



MRS. JOEL B. REYNOLDS, alumnæ advisor, admires Jan Kreuger's bracelet which is a token of her having been named Zeta Alpha's "perfect pledge." This was given her at the installation banquet and is to be passed on each year to the girl receiving this honor. Also pictured at the Sunday tea table are Carole Sue Hendrian, scholarship chairman; and Ann Spencer, recording secretary.

mond." Dean of Women Olive B. White spoke on "The Challenge of Privilege." The new members of Delta Zeta heard greetings from visiting active and alumnæ chapters throughout the state.

Among the special guests for the installation weekend were Shirley Weuthrich, province director, Joan Barkley, national traveling secretary, and members of Delta Zeta chapters at Eureka College, Eastern Illinois State College and West-



AT THE FORMAL BANQUET, from left, Barbara Dooley, Panhellenic delegate; Beverly Mateer, stewardess; Claire Stellas, first vice-president; Mrs. George B. Hammel, alumnæ advisor; and Ruth Monahan, chapter member.

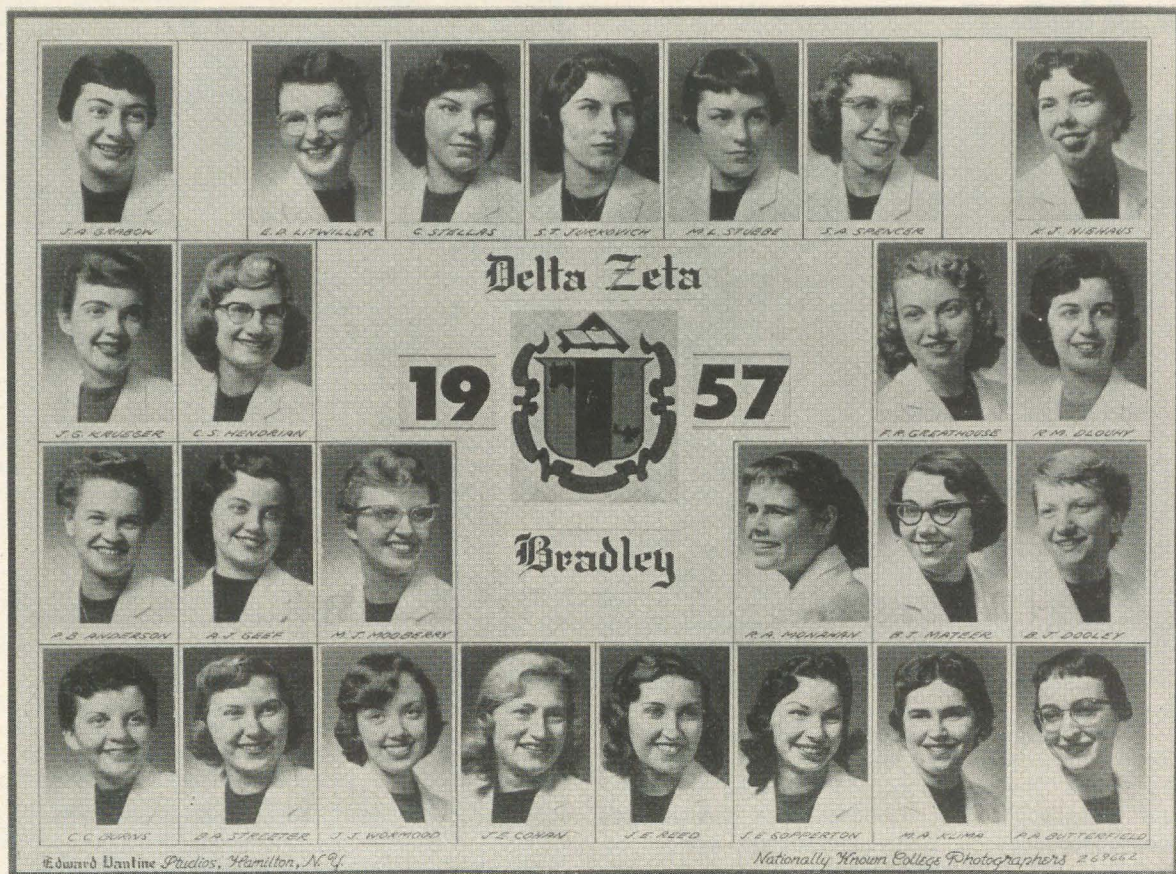

ern Illinois University. Eureka alumnae were in charge of decorations for the banquet and the Eureka-Pi chapter entertained with group singing.

The Sunday tea presented the chapter to Bradley faculty and campus and to friends in the Peoria area. Galesburg alumnae handled arrange-

ments and decorations for this affair. The receiving line included Mrs. Whitfield, Miss Barkley, Dean White, Mrs. William T. Reid, president of the Peoria alumnae, and the members of Zeta Alpha advisory board.

—JOAN ANTONETTE REYNOLDS,
George Washington-Alpha Delta

Meet Dr. Helen Johnston

(Continued from page 75)

received. Besides her devotion to the local patients to whom she administers, she has served as national president of the American Medical Women's Association in 1946-47. In 1934 she was a delegate to the Medical Women's International Association in Stockholm, Sweden, and in 1947 and in 1952 councilor for the same organization to meetings held in Amsterdam and in Vichy, France. She holds memberships in the Polk County Medical Society, Iowa State Medical Society, American Medical Association, American Geriatrics Society, and American Medical Women's Association.

The esteem in which Dr. Johnston is held was

exemplified in 1954 when she was chosen by Charles E. Wilson, then Secretary of Defense, to serve on the Defense Advisory Committee on Women in Services for a four-year term. This important committee of 50 outstanding women of the country meets at the Pentagon twice each year.

Friends marvel at her stamina when so many demands are made on her time by patients and activities. Perhaps her diversified activities and hobbies may account for this, as she is an avid fisherwoman plying her luck in recent years in the Gulf of Mexico, Pacific, Canadian and Minne-

(Continued on page 79)

"Thank You, Ellen"

ELLEN KROLL JENKINS brought to the editorship of the LAMP a wealth of Delta Zeta as well as journalistic background when she assumed the editorship of the magazine with Volume 32, No. 3 back in March of 1953. She has maintained the high standards set by previous editors while maintaining a full time position as teacher and homemaker. Her resignation after several years of service involving hour upon hour of time given freely and ungrudgingly is understandable.

While a student at Indiana University Ellen was initiated into Epsilon Chapter. She brought outstanding honors to herself and to her chapter through membership in Mortar Board, Phi Beta Kappa, and the presidency of the Y.W.C.A. She graduated in 1944 with honors and received her A.B. degree with a major in English Literature.

During the summer months she attended the University of Illinois where she received her M.S. degree in Library Science in 1951. Now in her eleventh year she is continuing her duties as librarian, year book advisor and teacher of English at Thomas Carr Howe High School in Indianapolis. In her capacity as year book advisor she has taken her students to Indiana University during the summer for the High School Journalism Institute and her students have won several honors in their classification group for layout, editing, and business managing.

Through her work in the journalistic field, evidenced in her year book sponsorship and her editorship of the LAMP, she was elected to an associate membership in Theta Sigma Phi in 1954. This was an honor earned through her work in this field after college graduation, since her undergraduate work was not in this area.

Many Delta Zetas have met Ellen at convention and she was the very capable editor of the 1954 and 1956 editions of the convention *Lampkin*.

What many Delta Zetas have not met is Ellen's



ELLEN KROLL JENKINS

delightful sense of humor. As a punster of long standing I am inclined to greet her efforts with deprecation—but it is an attitude of sheer admiration for she is one of those who constantly make the remarks you wish you had made. She has the ability to shatter the tenseness of a discussion with a phrase or two that reestablishes perspectives. While her job, her husband, and her Indianapolis Alumnae are glad she shall have more time for them, Delta Zeta says "well done, and thanks for all you have given of your time and talents."

FRANCES E. WESTCOTT

(Continued from page 78)

sota waters. Among her enjoyments are travel and gardening. She is also interested in the operation of the Johnston family farm of 700 acres. This farm has been owned by her family for well over 100 years.

Not only because of her professional achievements, but also because of Dr. Johnston's unflinching loyalty to Delta Zeta throughout the years, our Des Moines Alumnae Chapter, and collegiate chapters at the University of Iowa, Drake University, and Iowa State College felt that no more

deserving member could be presented for this top honor for alumnae of Delta Zeta.

Judges for the award wrote glowing commentary in their choice of Dr. Johnston for Delta Zeta's "Woman of the Year" for 1957. The chairman of the committee concluded their decision with this appropriate line, "For first place, Dr. Helen Johnston. Her amazing scope has brought her international, national, state and local acclaim. A woman of great generosity and skill, she has literally sown her life into the furrow of the world's great need."

A Continuing Tradition:

Joyce Ewald, Lynn LaFrombois Win "New" Scholarships

IN A DSE tradition which Delta Zeta is proud to continue, Joyce Ewald of Cincinnati-Xi chapter has been awarded the Dean Harvey C Minnich Scholarship and Lynn LaFrombois of Wisconsin State-Epsilon Kappa is the 1957 winner of the Delta Sigma Epsilon Founders Scholarship.

Both awards are made annually to outstanding undergraduates. The Founders Award is named in honor of the seven DSE founders at Miami, and the Dean Harvey C Minnich award honors the man who helped them establish the sorority.

Lynn has maintained an impressive scholarship record ever since she graduated in the top four per cent of her Green Bay, Wisconsin, high school class and placed among the top five per cent in the state-wide scholastic aptitude tests given to some 30,000 high school seniors. A junior in business education, she has a 2.49 average ($A = 3$) and ranks at the top of her class.

Although working her way through college with jobs in the school cafeteria and dean of men's office, Lynn has still found time to serve her chapter as treasurer. She has also been active as vice



LYNN LAFROMBOIS, *Wisconsin State-Epsilon Kappa Winner of the DSE Founders Scholarship*



JOYCE EWALD, *Cincinnati-Xi Winner of the Dean Harvey C Minnich Scholarship*

president of her dormitory, secretary of the homecoming committee, and as a member of Future Business Leaders of America and pledge secretary of Mercier, Catholic religious group.

Joyce, a senior majoring in classics and education, is another outstanding scholar who has been on the Dean's List every semester and attained a cumulative average of 2.67 ($A = 3$). Cedric Boulter, professor of classics at Cincinnati, wrote, "She has maintained a consistently high standard, and this in one of the more demanding fields in the college curriculum, especially in this university, where a classics major must demonstrate attainment in both Latin and Greek. She has elected a broad and diversified program in addition to her field of concentration. . . . She is personally endowed with energy and enthusiasm."

Joyce is also helping her own way through school with summer jobs and work in the library, and has served Xi chapter as Panhellenic representative and philanthropic chairman. On campus she is president of the Classics Club and a member of Kappa Delta Pi education honorary.

Hi! Welcome . . .

DELTA ZETAS

FROM EVERYWHERE,

TO CHICAGO!

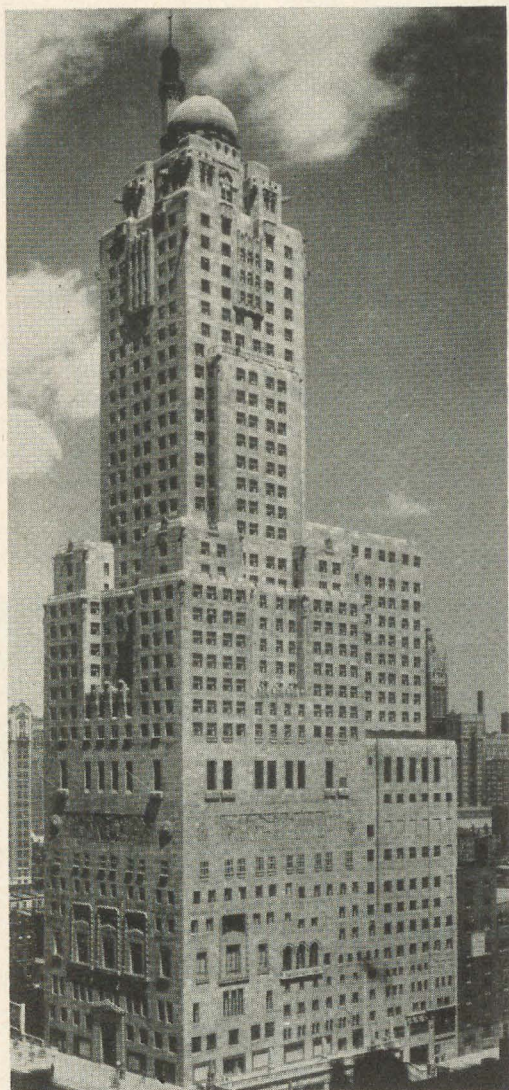

THIS WILL BE the "Sheraton-DZ" during June 29-July 4. Located across the street from the famed Wrigley Building and next door to the Tribune Tower, the Sheraton Hotel's meeting and sleeping rooms are all outside rooms and will give conventioners a view of Lake Michigan on one side, Michigan Avenue and the "magnificent mile" on the other.

THE Chicago Alumnae Chapter looks forward to welcoming all of you personally next June at convention time.

There's an interesting and inspiring convention being planned for you in our wonderful city of Chicago, a city whose motto is "I WILL!"

Chicago WILL entertain, instruct, amuse or relax you, whatever you seek, because it is the "Convention City" of the world. We hope that you will plan to spend extra days, beyond the activity-packed convention time, to visit places like the Art Institute, the Museums of Natural History, Science and Industry, Planetarium, and many others just as instructive and interesting.

There are beautiful parks, the lovely drives along the shore of our one and only Lake Michigan. Especially, you must visit Lincoln Park Zoo, where the "Zoo Parade" you love to see on TV originates, as well as Brookfield Zoo.

Perhaps you'd like to visit the campuses of Chicagoland's famous universities—the University of Chicago, Northwestern and Illinois Institute of Technology.

For entertainment you will have a wide variety to suit your taste and pocketbook, and don't forget the free beaches, and park playgrounds with moderate daily fee golf courses. The foreign neighborhoods add international flavor to our exciting "Vacation City of Chicago," with their traditional eating places and shops.

Last but not least, for the gal who wants to shop—"What do you want to buy? What do you want to pay? State Street's got it—every day!" So goes the chant of the radio and TV announcers and how true it is with fabulous Marshall Field and Co., Carson Pirie Scott and Co. and the many other department stores and specialty shops.

It's a wonderful town—our Chicago!

Chicago is the transportation center of the United States, so Delta Zetas, plan to hop your favorite means of travel because they all lead to Chicago and the best Delta Zeta convention ever!

We'll be seeing Y O U !

THE CHICAGO ALUMNAE CHAPTER
Margaret Fry Griesel,
Kentucky-Alpha Theta, President

P.S. Plan to bring your families; they'll have a wonderful time doing the town while you are attending the convention, and after it's over, they can show you around.

M. F. G.

• • •

Dateline...

Delta Zeta

"Miss France" (of the U. S.) Is a New Orleans DZ

Michele Renee Bailliet, a native of Guadalope, French West Indies and member of Beta Upsilon Chapter at Newcomb College in New Orleans, was elected Miss France of the United States. The election was held at the Waldorf Astoria in New York City where candidates from many states vied for the honor. The qualifications are similar to those of Miss America with the exception that she should be of direct French descent, and that she should speak the language.

Michele is to be guest of honor at three festivals. The first being the fifth bicentennial celebration of the birth of Lafayette in Chavaniac. From there she will go to the festival of Orleans

where she is delegated by Mayor de Lesseps Morrison of New Orleans to present to the mayor of Orleans a letter of citizenship and a gold key to the city of New Orleans. In return she will receive a Gien vase engraved "Orleans to New Orleans" and as a personal gift the collected poetical works of Charles Pegay, a well known poet of Orleans. Michele will also attend a presentation at the Castle of Chambord called "Son y Lumiere," a pageant of sound and light depicting the castle in the height of its glory.

Later she will go to Paris where she will continue her studies at the Sorbonne in Newcomb's Junior-Year-Abroad Program. Michele, who has been active in many campus organizations, is an economics major and eventually hopes to enter the diplomatic service.

—SANDRA JONGSMA, *Newcomb-B Y*

Alice Will Be a Candidate For "Best-Dressed" at Ball State

Alice Abroham of Gamma Chi, a senior art student, put her sketching pencil to work and came up with a winning wardrobe of clothes. Alice noticed a newspaper ad last summer announcing a contest in which entrants were asked to list a dream wardrobe that could be purchased for \$500. She decided that her list would have to include some sketches, and the judges must have agreed with her choices because she was given



MICHELE RENEE BAILLIET, *Miss France of the United States.*



ALICE ABROHAM, *Ball State-Gamma Chi; her "dream wardrobe" came true.*

the opportunity to select those clothes as first prize winner.

As a final word, Alice was offered a job with the store sponsoring the contest, but she refused, as she prefers elementary teaching.

Alice is vice president of Delta Phi Delta and a member of Kallista.

Two other Gamma Chis have also made news. Toots Pickett was honored as an outstanding art student at the annual Junior Convocation. She is president of Delta Phi Delta, chapter vice president and art editor of the *Orient*, the school yearbook. Ethel Jean Carmack, chapter historian and secretary of Pi Omega Pi, the business education honorary, was awarded the Panhellenic Scholarship at the Convocation.

DZ Hostess Is Member

When Mrs. Otto Ueberroth was initiated into Delta Zeta sorority she was one of the first hostesses to become a member. She has been hostess for Alpha Epsilon for a year and a half.

Mrs. Ueberroth came to Stillwater, Oklahoma three years ago from Wilmette, Illinois, after her husband's death. Her son, Chris, chose Oklahoma State University as the school he wished to attend.

The new member is a graduate of Forest Park University in St. Louis, Missouri, and majored in music under Ernest R. Kroeger. She also took



MRS. OTTO UEBERROTH is now a DZ sister as well as housemother for Oklahoma State-Alpha Epsilon.

graduate work at the Chicago Musical College under Glenn Dillard Gunn and Giacomo Spadoni.

When her son attended the National College of Education in Evanston, she organized the Boy Scout group at National and served as den mother for three years. She was also a member of Arden Shores, Chicago Junior's and Infant's Welfare in Wilmette, Illinois.

Her Stillwater home is at 810 S. West Street. She is a member of Lahoma Club, Round Table Study Club three, and AAUW.

Dallas Oil Women Honor Busy Patsy Dodson

Patsy Ann Dodson, the very attractive and busy Alpha Psi from Southern Methodist University has added another notch to her very trim Texas belt! Her latest achievement is the Desk and Derrick Club Scholarship for \$300 for the school year 1957-58. Desk and Derrick, a professional woman's club comprising 150 women working for oil companies in Dallas, gives this scholarship yearly to one junior geology major.

Patsy has maintained a B+ average and is a



PATSY ANN DODSON, seated left, struck oil with the \$300 Desk and Derrick Club Scholarship being presented by Olene Miller, chairman of the club's scholarship committee. Watching the presentation are Mary Ellen Shields, first vice president, standing left, and Pia Marie Joerger, president.

second semester junior majoring in geology and minoring in mathematics. Active in many phases of campus life, our nineteen-year-old brunette is a member of Alpha Lambda Delta, freshman woman's honorary; Kappa Mu Epsilon, math honorary; Sigma Delta Pi, Spanish honorary and Beta Kappa Gamma, comparative literature honorary.

Delta Zeta has not been left out of Patsy's fast-moving agenda as she has worked hard for Alpha Psi as chapter historian and local editor of the award-winning Texas State Newsletter!

—MRS. CLARENCE G. TROUP, *president*
Dallas Alumnae

Delta Zeta Ambassador

Molly Newland, Western Michigan-Gamma Pi, was Kalamazoo's 1957 Community Ambassador to Switzerland.

The nineteen-year old blonde co-ed toured Europe seeing many wonderful places, including the Bohemian city of Paris, and went hiking in the Swiss Alps. In fact, one of the prized souvenirs of her trip is a pair of the best grade of Swiss hiking shoes, which she expects to find useful on the campus of Western.

Molly is a member of Student Council; elected as Freshman Class Secretary; Sophomore Class Representative; Daisy Chain; Judicial Board, Honor Roll; and elected as A.W.S. first vice-president.



MOLLY NEWLAND of *Western Michigan-Gamma Pi*, Kalamazoo's *Community Ambassador to Switzerland*.



BARB NOXON, MARY RUSSO AND LEE PEARAH put the finishing touches on gifts for the Bucknell Christmas Bazaar, after months of planning and work.

Bucknell Works Year-Round For Christmas Bazaar

For a number of years the Beta Theta chapter, Bucknell University, has sponsored a Christmas Bazaar to raise money for the Gallaudet College Library.

The bazaar, which is usually held in early December, is the chapter's most important philanthropic project; the girls begin making their plans the preceding spring. Almost everything sold at the bazaar is hand-made either by the girls themselves or contributed by mothers and alumnae. New ideas are discussed at the spring meetings and in the fall the girls return with stuffed animals, aprons, ceramic jewelry, baby clothes and more new ideas which they have found during the summer.

At the reopening of school, work on the bazaar begins in earnest. Sunday evening work sessions are held in the suite, during which more items and posters for advertising purposes are made. The serving of refreshments and the fellowship makes the time go fast.

Last year a week end was set aside for a retreat at Cowan, the university recreation center. There the girls were able to spend almost two full days on the preparations for the bazaar, which proved to be worth the effort for the chapter netted \$120.

"Ugly Man" Contest Is a Big Event at Cal

This year we're going to WIN, gang! That spirit sped through Mu chapter house, filling heads with ideas and plans. Each year on the Berkeley campus Alpha Phi Omega, the national service fraternity, sponsors the "Ugly Man Contest" with profits going to World University Service. Women's living groups nominate and support

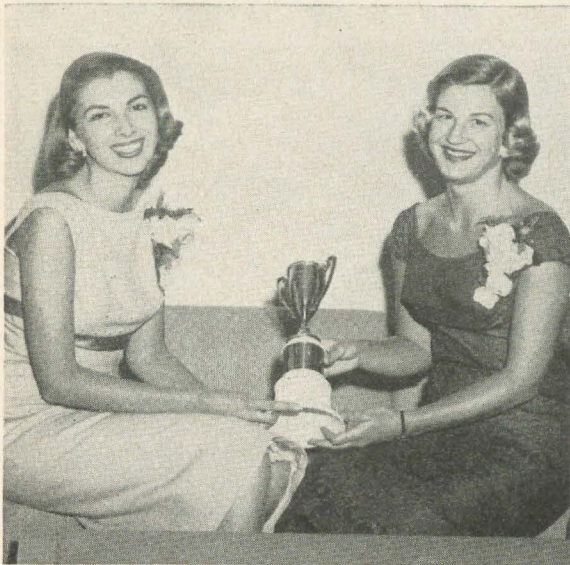

THIS PICTURE offers a strong temptation to say something about "the beauties and the beast"—for these lovely California DZs are holding the coveted trophy won by Mu chapter in the campus-wide "Ugly Man" contest. Darlene Winvick (left), and Kathy Kliever were co-chairmen for Mu's all-out effort.

candidates for the highly honored title of Ugly Man and the winner is chosen at a penny a vote. The money thus collected this year went to aid Hungarian refugee students.

The chapter had earned second place for their candidate in 1956 and *planned* for victory in 1957! We chose to support Bob Shopelein, Theta Xi president and vice president of InterFraternity Council as the ugliest boy we knew. The girls carried out innumerable projects to add money to the growing "Ugly Man Fund."

A continuous paper drive filled the basement with potential income. A gay white elephant auction added more, Perpetual candy sales and popcorn "parties" brought more pennies to add to the total. Added to these projects were cake sales, and inventory and advertisement work for a local store which hired members en masse. More than half of the money that swelled the fund came from the sale of blood to the Irwin Memorial Blood Bank, San Francisco. The sum raised by all these projects was wonderfully big!

We were happy and proud when Bob was crowned "Rex-Ugly." The trophy rests in a hallowed place! And we enjoyed sharing the victor's spoils with the Theta Xis, plus the special thought that not only did we benefit from "Ugly Man" but it was a service aiding others less privileged.

—ANNE HOWARD, California-Mu

Hoosier Jalene Joyce Felt at Home in Tokyo

A trip to the Orient was a never-to-be-forgotten thrill for Jalene Joyce, a senior at Ball State-Gamma Chi, who was one of ten western-swing entertainers chosen for a U.S.O. tour of the Far East last summer. Jalene plays the accordion and has been entertaining since junior high with her sisters, Janet, 20, who plays the steel guitar, and Joetta, 18, who plays the Spanish guitar. Their TV appearances on "Uncle Bob Hardy's Hayloft Frolic" in Bloomington, Indiana, led to Jalene's being asked to join the Bob Hardy band for the tour.

After six months of planning and rehearsals, the group headed for the East via the West, stopping off at Hawaii and at Wake Island where Jalene saw the ruins of a Japanese World War II battleship still marooned in the harbor. Their first "show" was a special request performance for the servicemen on the plane while at an altitude of 20,000 feet.

In Tokyo Jalene found the people friendly and quite willing to extend their warm hospitality to American strangers.

"The Orient is altogether different from Indiana, and yet I felt at home," says Jalene. "The Japanese are hard-working people and try to put all available soil to good use."

The first thing Jalene saw as they landed in Kimpo, Korea, was a war-ravaged building



JALENE JOYCE, of Ball State-Gamma Chi. "They felt we were a heavenly gift!"

which still stands—partly as a reminder and partly because there are mine traps in it. The people of Korea live in mud, thatch and tin shacks, and oxen are used as they were thousands of years ago.

"Most of the houses weren't even as good as the shelter my father gives his livestock," said Jalene, who lives on a farm near Camden, Indiana. "I actually had the feeling that I had been put in a world some centuries earlier."

The group usually played two shows a day in Korea and sometimes traveled six hours a day. They entertained for the Army, Marines and Air Force in both Japan and Korea, and Jalene says she never had the satisfaction of really being of service as she did at those shows.

"Our servicemen are lonely and feel forgotten sometimes, and they genuinely appreciate some 'stateside music.' They thanked us over and over and told us we didn't realize how much it meant to them. Up on the front lines, I finally found out just how much it did mean. Those men are almost isolated from the rest of the world and felt that we were a heavenly gift!"

• • •



PAT ELIASON of Wesleyan-Beta Tau was in the Miss Nebraska contest as "Miss Wahoo" of 1957. A senior music major, her activities include Wesleyan Dance Band, Girls' Glee Club, band, chorus and piano soloist for the Wesleyan Touring Band. She has also received two scholarships and was on the Wesleyan Honor Roll.



NEBRASKA WESLEYAN has selected two DZs—for the second year in a row—to study for a semester at the American University in Washington, D.C. This year's scholars are Chloe Stairs, a debater and member of Cardinal Key, and Mary Johnson, a member of the Student Senate and Wesleyan paper staff. Pictured, from left, are Dr. Vance Rogers, president of the college, Chloe, Mary, and Dr. E. Glenn Callen, head of the political science department.



NANCY MAGNUSSON of Northwestern-Alpha Alpha, a voice student in Munich, Germany.

• • •

Nancy Magnusson Is DZ's Third Fulbrighter

Nancy Magnusson of Northwestern-Alpha Alpha is Delta Zeta's third Fulbright Scholar this year and is studying voice at the Academy of Music in Munich, Germany, under the auspices of the State Department.

Her selection as a Fulbright representative for the United States comes on top of such honors as winning second in the Metropolitan Opera auditions in Chicago. Nancy has also been featured soloist with both the Chicago and Cleveland Symphonies.

Delta Zeta's other Fulbrighters this year are



KAREN HUKKALA IS MIDWEST BEAUTY WINNER. The lovely Northwestern University blonde who is being featured in many national magazines this fall is Alpha Alpha Chapter's Karen Lee Hukkala, one of three regional finalists in Campana's Solitair College Beauty Queen Contest. She is representing the midwestern schools. The contest runs through May 1, 1958, and the winner will receive a trip to Hawaii along with her national College Beauty Queen title.

Valerie Becker of Missouri Valley-Gamma Gamma and Carol Neese of Franklin-Psi, 1957 winner of the Grace Mason Lundy Award, whose stories were in the summer issue of the LAMP. Both are studying in France and took a three weeks' orientation course in Paris before beginning their studies.

NOTICE

All nominations for National Council offices and all recommendations of any kind (regarding changes of policy or other business to be brought before the membership) should be sent to these chairmen before convention:

Nominations:

Mrs. H. M. Lundy, chairman
R. R. 1
Bloomington, Indiana

Recommendations:

Miss Frances E. Westcott, chairman
549 East 84th Street
Indianapolis, Indiana



The object of all this attention is a *turtle*, if you please—but a turtle of some distinction at Colorado State. No sluggard he, “Fabian” took his cue from these spirited Delta Xi DZs, hoisted high the Rose and Green and trudged to victory in their All-Greek Day Turtle Race. Congratulating their champion are: front row, from left—Jo Steinmark, Sonja Benson, Marilyn Smith, Gwyn Mawery, Maryann Baird and Jeni Lantz; back row—Ellen Bundy, Babbie Burns, Sally Uhler, Jane Nelson, Luanne Woolard and Kathy Yeorous.

AND SO, with hardly a pause for the Asian Flu, busy DZs plunged into everything from winning a “gorgeous gams” contest at Fresno State to throwing a highly successful “Melon Mess” at Iowa . . . Homecoming found Eastern Michigan exulting over “Trophies! Trophies! And more trophies!” . . . Sophie Newcomb welcomed Vice President Nixon as a new DZ brother-in-law. . . . Missouri Valley elected Delta Zetas to five out of six senate posts. . . . Illinois Tech, Long Beach, SMU and Alabama were among those beaming about filled quotas. . . . Kent State found time to test hearing in schools, plan parties for deaf children and make speech notebooks. . . . Oklahoma City pledges were entertaining weekly at the Old Folks Home. . . . Florida Southern sponsored circus tickets for underprivileged children and distributed an official guest list as a campus service project. . . . Washington State DZs looked forward to visiting the elderly bedridden man they’ve “adopted.” . . . And Pittsburgh DZs claimed their fourth consecutive scholarship cup! In all, it was a year to make every DZ proud to wear her Golden Lamp. For more reasons why—including a look at some of the loveliest pledges anywhere—read on and learn about . . .

DELTA ZETAS . . . on *Campus*

PROVINCE I

University of Maine—Alpha Upsilon

Alpha Upsilon's first big project of the fall semester, our annual animal fair, turned out to be very successful. On sale were a large variety of stuffed animals and dolls, all made by the DZs during the summer months. In the evening of the same day our chapter held a stag dance at the Memorial Gym following the first football rally of the year.

Proceeds from this fair will be sent to Gallaudet College.

CAROLINE WELCH, *editor*
JUDITH CLAYTER, *president*

University of Rhode Island—Beta Alpha

Judie Smith was chosen to be co-ordinator of the annual Rhody Revue. DZ's minstrel act was titled "Dixieland." Judie was awarded a plaque and flowers for her hard work.

On April 13, an Easter party was held for underprivileged children of Providence.

Beta Alpha was extremely proud of their past president Judy Henry, who was chosen Miss U. R. I, on the basis of an all-campus election. Judy was also elected to *Who's Who*. Judie Smith served on the Miss U. R. I court.

Dorian Sundquist and Janice Marcille were elected to Sachems, an equivalent of Mortar Board. Dorian, Judy Rhoades, and Nancy Higgins were elected to Omicron Nu. Judy Nowakowski was elected vice-president of Blue Key, and Helen Sparhawk became a member. Dorian Sundquist was also elected president of W. S. G. A.

We were all proud to see our pledge, Nancy Gordon, reign as queen of the Freshman Ball. Rosanne Cohen served on the queen's court for the Junior Prom.

KATHRYN H. BARBER, *editor*
JANICE E. MARCILLE, *president*

University of Connecticut—Gamma Beta

The new officers of Gamma Beta Chapter are C. Nydia Ruperti, president; Grace Bidwell, first vice-president; Grace Bonomo, second vice-president; Dale Strack, recording secretary; Carol McCollom, corresponding secretary; Pauline McGrath, treasurer; Eddi Prokuski, historian.

Eunice Whitney has been elected to Phi Upsilon Omicron. Marie Panciera is president of the Biology Club, and Lois Fox has been made first in command of Angel Flight. One of Gamma Beta's biggest thrills was the election of Dale Strack to the presidency of the Women's Student Government Association, which is one of the biggest offices a woman can hold on the UConn campus. Maureen Shackner was elected WSGA treasurer.

Penny Peninger and Ruth McClellan were both finalists for the University's 75th Anniversary, and Lynne Penek copped beauty awards as Co-Captain of the Military Ball and in the Miss Jaycee of Willimantic contest.

The outstanding pledge award was given to Marietta Schwicect, who earned the honor by showing outstanding leadership and cooperation in her pledge class.

At the annual Panhellenic Tea at UConn, Delta Zeta was awarded second place in activities. We are also very proud of the fact that Gamma Beta came in second place in scholarship achievement which included the entire campus.

EDWINA PROKUSKI, *editor*
C. NYDIA RUPERTI, *president*



CONNECTICUT-GAMMA BETA members ready to attend the annual Pied Piper Parade. Pictured left to right are Sally Williams, Lynne Penek, Elaine Coughlin and Nancy Lee Guyer.

PROVINCE II

Hunter College—Gamma Eta

New initiates are Theresa Angeloro and Elaine Celmer.

Sheila Butler, Dawn Fritz and Erica Richter were on the Dean's List, and girls holding offices on campus include: Audrey Bisson, treasurer of Sociology Club; Sheila Butler, sec.-treas. of senior class, chairman of the Traditions Committee; Dawn Fritz, Roosevelt House chairman; Rosemary Nathan, assistant chairman, Traditions Committee; Carol Powell, vice president, senior class; and Erica Richter, president, senior class. Erica was also named "Miss Hunter."

Right now the initiates are planning for their annual Christmas Formal, which has always turned out very successfully in the past. They are also planning a trip to Florida in January.

DOLORES SOHN, *editor*
DAWN FRITZ, *president*

Queens College—Delta Epsilon

Delta Epsilon is looking forward to a busy and successful term. At our first standards meeting the subject "How Scholarship Can Be Improved" was discussed by four panelists, Drena Weber, Patricia Peter, Marilyn Sederberg, and Ethel Manuelian. Dr. Emily Philpott, Queens College Student Personnel Counsellor, was moderator. Dr. Philpott is our faculty advisor and was initiated into Delta Zeta last term. It was an open meeting and was well attended by the members of other organizations on campus.

A new NOTE for Delta Epsilon! Helen Kliegl, our treasurer, has taken on a new and more "spiritually" rewarding job. She has organized a Delta Epsilon Glee Club and will serve as its conductor. The club has begun practice for the annual Queens College Song Fest. Every organization on campus participates and the winners are chosen by the faculty and are judged on

originality of words and appropriateness as well as the presentation. We won first place last term and third place (although first and second place were won by fraternities and therefore we were the only sorority to win) the term before.

Our winning words were written and arranged to music by Margaret Graham, Marylin McGee and Drena Weber.

Helen was also elected to Phi Beta Kappa and passed the Language Literature and Arts exam with distinction.



QUEENS COLLEGE—DELTA EPSILON pledges won third place at the campus-wide Hell Day show. Margaret Graham did the lyrics and choreography for the Shoe Shine Boys number.

Marylin and Margaret passed the Contemporary Civilization Comprehensive exam with distinction.

Other DZs in the news are Joyce Martinez, treasurer of the Education Club; Marilyn Bock, finalist in the New York City Collegiate Queen Contest; Patricia Peter, on the varsity basketball team; Lorraine Muller, sports chairman of the WRA; and Ann Malone, treasurer of the Home Economics Club and chosen one of three representatives to its national convention in Albany, N.Y.

Marie Ryan is a cheer leader and also won first place for us in the women's relay races in the Sports Jam-boree, in which all campus organizations participate. The chapter won second in the co-ed basketball competition.

Pipe and Bowl Fraternity asked Delta Epsilon to hostess for them at their Coronation Ball, an annual event.

ANN MALONE, *editor*
DRENA WEBER, *president*

PROVINCE III

Bucknell University—Beta Theta

Fall activities began with hard work on the annual homecoming float with Kappa Delta Rho fraternity. Preparations are also in full swing for our traditional DZ Christmas Bazaar, a big event of the year. Other activities have included "cozies" with other sororities and active participation in inter-group sports: tennis, volleyball and bowling.

Sigma Delta Pi (Spanish honorary) initiated Carolyn Nelbach. Our group proudly welcomed two new pledges, Jane Adams and Elinor Michael.

ROBERTA EADS, *editor*
SUZANNE BOWMAN, *president*

George Washington University—Alpha Delta

We initiated three of our Spring 1957 pledges in the beginning of June: Imogene Creech, Norma Engberg, and Patricia Holmes.

Fall pledges are Katherine Herckner and Martha Mitchell.

This past summer, with assistance from National, our apartment was completely redecorated. Mrs. Margaret Dodderidge, of the Washington, D.C., Alumnae, took charge of this large task. The Washington Alumnae worked directly with the chapter on redecoration. Their most generous and excellent help is greatly appreciated by the girls in Alpha Delta. The apartment looks really beautiful and we all are very happy with it.

NORMA ENGBERG, *editor*
IRENE M. SCHULER, *president*

Drexel Institute of Technology—Epsilon Zeta

Pledges initiated fall term include: Sue Holcomb, Rosalie Foti, Nancy Rebert, Pat Delaney, Mary Jarvis, and Pat Cavanaugh. These pledges put in their work hours by improving rooms in the Panhellenic house.

On October 23 a Founders Day social was held at Temple University with the Philadelphia alumnae and Delta Tau collegiate chapter.

EVELYN BOWEN, *editor*
MARILYN MATHEWS, *president*

Temple University—Delta Tau

Delta Tau chapter held its rush party and dinner recently. The party was based on a "Gay Nineties" theme. The members were dressed as bartenders, complete with moustaches and bow ties. A chorus line composed of all of the members was the hit of the evening.

Delta Tau took rushees south for its dinner in "Old New Orleans." Alumnae prepared the dinner which featured southern-fried chicken and cherry flambeau.

Rose Ann Yudinsky, president, is serving on Freshman Orientation and Senior Giving committees.

NATALIE J. FERRINGER, *editor*
ROSE ANN YUDINSKY, *president*

PROVINCE IV

University of Pittsburgh—Omicron

We won the scholarship trophy, awarded by the Panhellenic Association of Pittsburgh, for the fourth consecutive year, and also were awarded the province scholarship trophy. A championship team of DZs placed first in the inter-sorority volleyball and basketball tournaments.

Cwens, sophomore women's honorary, tapped Marjorie Adams and Virginia Fowler. Marjorie is also corresponding secretary of the class of 1960 while Virginia is treasurer of Idaka, pre-nursing sorority. Patricia Link was tapped by Phi Beta Kappa. Six DZs were tapped by Pi Lambda Theta. They were Patricia Pettigrew, Mary Vichich, Francis Hedges, Joyce Schelm, Lilene Lewis and Barbara Walton. Marcia Getting is president of Quo Vadis, student hostessing organization. Carol Smart is president of Women's Recreational Association.

The DZs at Pitt also have fun. At Spring Carnival with Delta Sigma Phi fraternity we took third place for show front. Carol Smart, female lead in the show, won a second place singing award. At our spring formal, Nancy Parks, president, was chosen Dream Girl.

NANCY LOCKHART, *editor*
SALLY THOMPSON, *president*

Pennsylvania State University—Gamma Delta

Spring Week was the major event in the schedule of the Delta Zetas at Penn State last semester. The theme was "Tomorrow Land," so we all donned our space helmets and joined in the fun. Our booth, entitled "Jimmy on Jupiter," was a great success. Nine couples represented 9 planets and others represented the moon.

Our new initiates are Carol Wilson, Jane Benson, Jerry Hartman, Rita Witmer, Judy Ewing, Pat Roth, Mary Rohrbeck, and Barbara Easter.

Barbara Drum was newly initiated as president of the Women's Recreational Association. Jane Heltman and Diane Barnhart were initiated into Omicron Nu, Home Economics honorary.

Much fun was had by all at our farewell party for our seniors. The idea was to dress as crazily as possible. There was everything from mock "football" pajamas to bathing suits and sneakers.

We all spent many evenings shooting basketball or participating in some other activity, in the intramural sports program; but we were greatly rewarded by receiving the W. R. A. participation trophy.

MARJORIE ELLIOTT, *editor*

MARY ELLEN EDWARDS, *acting president*

Pennsylvania State Teachers College—Gamma Phi

Gamma Phi began its autumn activities with construction of its float for the Homecoming Day Parade of Nations. With Japan as its theme, the float, complete with pagoda and kimono-clad DZs, struck quite an impression on Homecoming Day viewers. Helping with the float this year were our four new fall pledges: Phyl Calterone, Marge Boring, Betty May Maddox, and Sally Chima. Gracing the KDR float was their Sweetheart, Jan Escott, along with Lorraine DeForno, member of her court. Wanda Kalamas, Sweetheart of Sigma Phi Epsilon and Char Weiser, member of Sigma Tau Gamma's court, also appeared in the parade.

Among the senior class officers are Carole Huk, secretary, and treasurer, Jan Snyder.

Money-raising projects for the year include a magazine sale, rummage sale, car washes, and the sale of sorority aprons made by girls in the chapter.

Since Gamma Phi wishes to continue holding a full-quota membership, good second semester rushing procedures are beginning early this year with a DZ Rush School.

GLORIA EVANITSKY, *editor*

RACHEL BRAMBLE, *president*

Clarion State Teachers College—Epsilon Theta

On homecoming day, two of our junior class attendants, Sally Bryan and Pricilla Burns, will be riding the Queen's Float, and Doris Calhoun will be represented as Sig Tau White Rose Queen.

One of our projects this fall is a leave-raking contest with all the girls divided into teams and working in

competition with each other. The girls will select certain sections of town, and they will be divided among the girls. The team to rake the most yards and collect the most money will be treated by the other girls.

SALLY LEE BRYAN, *editor*

MARGE NICHOLSON, *president*

PROVINCE V

Marshall College—Delta Upsilon

We won first place in the annual Mother's Day Sing. Along with the honor, came a beautiful trophy and telegrams of congratulations from the other Greek organizations on campus, who were competing against us.

Ann Garrity was selected to *Who's Who*, and Shirley Mitchell was one of the eight persons of her class to become a member of Fagus (equivalent to Mortar Board). Janice Hawgate was initiated into Alpha Lambda Delta, and Freda Akers became a member of Fourth Estate (journalism honorary).

To start the 1957-58 school year, we initiated our 1957 second-semester pledges. Amelia Loretta received a bracelet for model pledge, and Nola Kay Graves received the scholarship bracelet. We also initiated twenty-two Delta Sigma Epsilon alumnae.

NANCY MITCHELL, *editor*

MARGARET STETTLE, *president*

University of Kentucky—Alpha Theta

Alpha Theta got off to a flying start! The rush parties began with "DZ Dreamboat." After walking up the gang plank the rushees boarded the stern of the Dreamboat. There they saw Captain Sandy Stiles at the helm, as she announced the exciting show.

"A look into the 20's with DZ," took the rushees back to 1923, to a Charleston Party. They soon learned that it was in 1923 Alpha Theta Chapter was founded at the University of Kentucky. Highlighting the evening was a style show featuring the perfect attire for the DZ freshman of 1923. Everyone enjoyed the Charleston



MARSHALL—DELTA UPSILON's second rush party had a "Disneyland" theme. The front porch of the house was made into a castle, and the rushees had to slide down a slicky-slide into the hallway. The house was divided into Tomorrowland, Frontierland, and Fantasyland. The favors were large stuffed Mickey Mouses, and the members were dressed as Walt Disney characters. Kneeling left to right are Mary Hanna and Pat Blackburn, and standing, starting with Dumbo, are Lucy Stevens, Kitsy Buckner, and Amelia Loretta.

DELTA ZETA ALBUM

edited by

Margaret Ringer Rice, Texas-A T



CAROLYN EOFF
Oklahoma City-Gamma Upsilon
Sigma Alpha Iota
Surry Singers pianist
Kappa Alpha Rose candidate
OCU Choir accompanist



DARLENE HANSEN
Nebraska Wesleyan-Beta Tau
AAUW Scholarship
Wesleyan Endowment Scholarship
Pep Club
Kappa Chi



SHIRLEY MITCHELL
Marshall-Delta Upsilon
Alpha Lambda Delta
Kappa Delta Pi
Fagus



BARBARA ANDERSON
Wittenburg-Beta Chi
Ivy Ring

CAROLYN REED
Georgia State-Delta Delta
Chapter president
Student Body secretary
General Council secretary
Alpha Lambda Delta
Crimson Key
G Club secretary
Phi Chi Theta
Rampway sports editor
Sophomore Class president
Cheerleader

JACKIE JEAN ELSWICK
Kentucky-Alpha Theta
Chapter president
Links treasurer
Alpha Lambda Delta
American Chemical Society



Honors and Awards

PATTY CAREY
Long Beach-Delta Alpha
Student Body Secretary
Junior and Senior Class Councils
AWS Silver Star Service Award
Campus Leadership Conference
(two years)
California Student Teachers Assoc.
Inter-Varsity Christian Fellowship
Sailing Club
Westminster Fellowship
Who's Who



HAZEL GRAY
Maine-Alpha Upsilon
Outstanding Sophomore Award
Campus Brotherhood Week
chairman
MCA vice president



FREDA AKERS
Marshall-Delta Upsilon
Alpha Lambda Delta
Fourth Estate



REVELLE TAYLOR
Oklahoma State-Alpha Epsilon
Rainbow State Grand Worthy
Advisor



DONNA POOCHICIAN
Fresno State-Epsilon Epsilon
Student Body Traditions Committee
Collegian society editor
Student Council
Armenian-American Citizens Club
Scholarship
FSC Debate Team
Pasadena Debate winner

CAROL ULLOM
Fresno State-Epsilon Epsilon
Tokalon (Mortar Board equivalent)
Election Committee Service Award
College Y president
Pianforte
SWAG (freshman honorary)



JOAN STADELMAN
Kentucky-Alpha Theta
Phi Beta scholarship
Campus Sing Song leader
Panhellenic treasurer
Outstanding Sophomore Woman
Links president
Cwens
Boyd Hall Council
YWCA Student Cabinet
Inter-Faith Council
Music Educators National
Conference





BARBARA BICK
*Bowling Green-Gamma Tau
 Omega Phi Alpha
 Book & Motor
 Cap and Gown
 Kappa Delta Pi
 ACE president
 Freshman Student leader*



ERICA RICHTER
*Hunter-Gamma Eta
 "Miss Hunter"
 Senior Class president
 Dean's List
 Sociology Honors Course*



EARLYN WARD
*Oklahoma City-Gamma Upsilon
 Cardinal Key
 Estes Park Independence
 Day Queen*



ARLENE FABIAN
*Wittenberg-Beta Chi
 Ivy Ring*



SHARON REEVES
*Illinois-Alpha Beta
 Panhellenic Scholarship honors
 Christocentric Arts Festival
 sculpture winner
 Homecoming Badge designer*



MARILYN ROBERTSON
*St. Louis-Epsilon Psi
 Outstanding Junior
 Speech Therapy Award*



DIANA CHIARELLO
Queens-Delta Epsilon
Cheerleaders squad, captain
Sigma Alpha Honorary Society
History Honor Society



HELEN SPALA
St. Louis-Epsilon Psi
National Foundation for Infantile
Paralysis scholarship



KATHERINE GARD
Kentucky-Alpha Theta
Cwens
Alpha Lambda Delta
Best Pledge award
YWCA freshman advisor
Social Work Club vice-president



FRANCES PISDON
Oklahoma City-Gamma Upsilon
Sigma Alpha Iota
Oklahoma City Syn.phony



JUDY MYERS
Kentucky-Alpha Theta
Alpha Lambda Delta
Cwens
Inter-Faith Council secretary
Blue Marlins



SHIRLEY EBERTING
Central Missouri State-Epsilon
Gamma
Alpha Phi Delta
Theta Alpha Phi
Hall of Recognition
Student Center chairman
SGA executive council
CMSC Players
State Oratory Contest



KAY BOSLER
Central Missouri State-Epsilon
Gamma
Kappa Delta Pi
Alpha Phi Delta
Hall of Recognition
Todd Hall secretary
Popular Girl candidate

DELTA ZETA ALBUM...



JOANN WOOLLEY
California-Mu
Blue and Gold Editor
Theta Sigma Phi
Xi Xi Xi
Cowell Hospital volunteer



CAROL QUINN
Alabama-Alpha Gamma
AAUW president
Student Religious Association
secretary
Baptist Student Union vice-president



JUDITH CLAYTER
Maine-Alpha Upsilon
Chapter president
Sophomore Eagle
WAA Council
Dormitory Council



BARBARA DRUM
Penn State-Gamma Delta
Scrolls

NANCY BARRINGTON
Georgia State-Delta Delta
Alpha Lambda Delta secretary
Student Body treasurer
G Club secretary
Dean's List
Student NEA treasurer
Debate Team
Rampway organization editor
Basketball Team



MARY LOU MCCONNELL
Bucknell-Beta Theta
Kappa Delta Rho Sweetheart
WSGA Senate
Dormitory president
Bucknellian
WSGA House of Representatives

CLARE ROESLEIN
Eastern Illinois-Gamma Nu
Chapter president
Who's Who
Queen of I.I.A.C. Conference meet
at Eastern
Head Junior Aide
1958 Warbler Sports Editor
Business Club Secy-treas.



Activities

FAYE NEIDLINGER
Western Michigan-Gamma Pi
Chapter president
Kappa Delta Pi
Student Council
AWS recording secretary
Judicial Board
ACE



FAYE KRATER
Long Beach-Delta Alpha
AWS president and rep. to the
Intercollege Conference
Commissioner of Social Activities
Forty-Niner Day Chairman
Panhellenic secretary
Califas secretary
Maude E. Warwick Scholarships
for War Orphans
Board of Student Organizations rep.



DONNA STRAIN
Transylvania-Delta Gamma
Panhellenic president



SHELIA CARPENTER
Fresno State-Epsilon Epsilon
AWS historian
Student Council
Supreme Court justice
SWAG (freshman honorary)



PAT STEIN
Northwestern-Alpha Alpha
A & O Board
Elections Commission
Student Service Fund
WAA executive board
Freshman, Sophomore, and Junior



JUDITH KITTREDGE
Maine-Alpha Upsilon
Near Mathetai
Sophomore Eagle



JAYNE HARRIS
Georgia State-Delta Delta
Rampway editor
Student Publications Committee
General Council
Student Council



SANDY PARKER, *Washington*
State-Phi Executive Council,
sophomore and junior classes,
IFCC, Cougar Boosters
Homecoming committee
Student Activities Board

DELTA ZETA ALBUM...



CAROL WALTER
Kentucky-Alpha Theta
Tau Kappa Epsilon Sweetheart
Chapter president
Panhellenic
College Chamber of Commerce
treasurer



BARBARA LEWIS
Morningside-Delta Mu
Queen of Hearts
May Queen candidate



MAUREEN SCHMIDT
Indiana-Epsilon
Military Ball court



LIZ BUCHANAN
Alabama-Alpha Gamma
Phi Sigma Kappa regional
sweetheart

ELAINE BABINSON
Colorado State College-Delta Xi
Sigma Phi Epsilon Sweetheart



ALBERTA ANDREWS
Washington State-Phi
AFROTC sponsor
Little International Princess



PAT THOMPSON
Georgia State-Delta Delta
Cheerleaders captain
Rampway beauty
G Club
Freshman Class secretary



Beauties

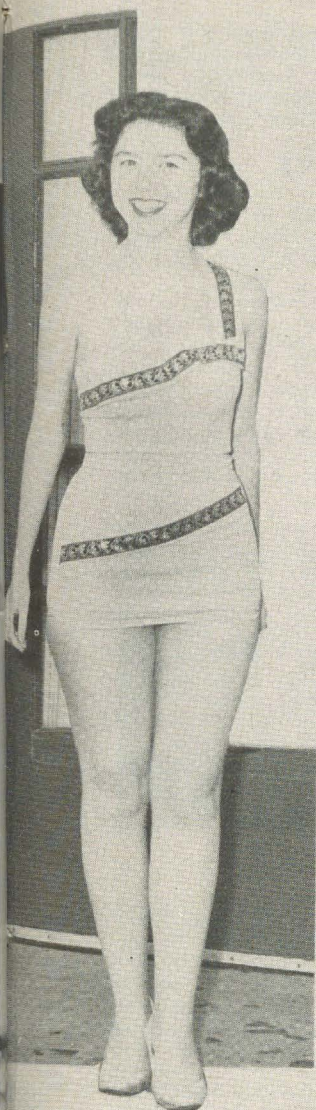

MARIANNE SMITH
Oklahoma City-Gamma Upsilon
Miss Swimsuit of San Antonio, Texas



DOROTHY GRITTON
Chico State-Delta Chi
Kick-off Queen



KATHY GARDNER
Michigan State-Beta Rho
Pi Kappa Phi Rose Queen



DOTTIE STOKES
Long Beach-Delta Alpha
Forty-Niner Day Queen



SALLY BIDSTRUP
Southwestern Louisiana-Delta Kappa
Yambilde contest entrant
Blue Key Darling maid
SLI Relays maid



BABS SMITHEY
Alabama Tech-Beta Xi
September Calendar Girl

as it was so ably done by Barbara Kohl and Charlott Bailey.

Out of the darkness and into the Sultan's Palace the rushees were magnetically drawn. There they felt the mystical atmosphere of the soft colored lights, the weird music, and the yards and yards of exotically draped colorful material, which set the scene of the Arabian Nights Party. The rushees were delighted to peer into the Sultan's Treasure Chest to see precious Delta Zeta jewelry. When the Sultan rubbed her lamp the DZ Genie appeared and told about the Delta Zeta Harems of the past and future.

Rush was dramatically climaxed at the end of the week by the beautiful and impressive Rose Ceremony.

Sunday, September 28, 1957 Alpha Theta pledged the following girls: Mary Collins, Fredwyn Creech, Patricia Dolwick, Alice Evenburgh, Betty Greene, Valerie Hembree, Martha Keffer, Gloria Knuckles, Anne Loomis, Linda Lucas, Patricia Ann Pelfrey, Margaret Quisenberry, Joyce Sangston, Earlean Sneegas, Cecily Sparks, Linda Stevens, and Sarah Taylor.

At Panhellenic Pledge Presentation on October 4, Alpha Theta was awarded a silver tray for having the highest sorority pledge standing. Also at this time, two of her girls were awarded Panhellenic scholarships.

SHIRLEY JEAN DRYER, *editor*

JACKIE JEAN ELSENICK, *president*

Transylvania College—Delta Gamma

New officers are: Patricia Rice, president; Mary Wilhoit, first vice president and historian; Hilda Hulett, second vice president and Panhellenic delegate; Alice Cooke, recording secretary and social chairman; Barbara Schwier, corresponding secretary; Barbara Bowen, treasurer and scholarship chairman; Gail Wagoner, standards chairman; and Frances Rhodus, press chairman. We are also proud to announce that Donna Catherine Strain is president of our Panhellenic organization for the year 1957-58.

Mary Wilhoit and her mother, Mrs. S. E. Wilhoit, formerly a Lambda Omega, were initiated together on Saturday, October 12, 1957.

Our chapter has engaged in several fund-raising campaigns, the latest being a rummage sale. All the girls have participated in our fund-raising campaigns and have gotten a great deal of enjoyment in working together toward a common goal.

MARY WILHOIT, *editor*

PATRICIA RICE, *president*

University of Louisville—Beta Gamma

The return to school in September brought pleasure as we surveyed the redecoration work in the chapter room and kitchen.

Our new pledges are Bette Skeen, Bessie Turner, Wanda Edwards, Diane Johnson, Mary Ray Douglas, Mary Katherine Wong and Julia Bartlett. Beta Gamma also initiated Lynn Callahan recently.

Between our annual open house and homecoming, everything is buzzing. The pledges are preparing for the DZ Sweetie-Pie contest sponsored at our open house and the initiates are planning a cake and cookie sale to raise money for the Miami Chimes.

Outstanding girls within the sorority include Barbara Bailey, editor-in-chief of the *Cardinal* (school paper), Outstanding Junior Woman, and Mortar Board awards; Della Homans, Cwens, society editor of the *Cardinal*, Outstanding Freshman Woman; Della and Pat Negilski, co-organization editors of the *Thoroughbred* (yearbook); Barbara Abbott, Colonel, Air Force Sponsors; Nancy Curry, Secretary, Air Force Sponsors.

Within the neophyte Marching Cardinalette's are nine

Delta Zetas: Lynn Callahan, Nancy Curry, Mary Ray Douglas, Della Homans, Diane Johnson, Carol Jungbert, Betty Meenach, Bessie Turner, and Ann Walls.

YVONNE STERNES, *editor*

BARBARA BAILEY, *president*

PROVINCE VI

Miami University—Alpha

Recently initiated were Beverly Bowersock, Paula Gottfried, Ardie Orions, Pamela Snavely, Carita Phillips, and Sally Jo Pagen.

Our rush theme this year was centered around Holiday Cruise. In our parties we cruised to Hawaii, Switzerland, and Southern U. S. We had a wonderful time and all went well. Our new pledge class includes Kay Amundson, Carol Andersen, Janet Augenstein, Janet Brown, Nancy Christy, Judith Cox, Carol Gantzer, Sonja Gerow, Judy Glore, Janet Graham, Patricia Higgins, Mary Ann Krueger, Charlene Lemert, Virginia Lephart, Jo Ann Luce, Linda Nichols, Kara Jane Parker, Gail Pease.



MIAMI—ALPHA FALL 1957 PLEDGE CLASS

Bonnie Reed, Sonya Sidorec, Carol Sutphin, Myra Taylor, Linda Terry, Katherine Tesarik, Kathryn Thompson, and Sara Wesley.

This year we had many "Sweethearts" on campus. Sharon Shea, our vice president, was sweetheart of Lambda Chi Alpha. Tommie Thompson, president, was sweetheart of Alpha Delta Phi and Pat Wenzel was sweetheart of Zeta Beta Tau.

Each spring, freshman girls are chosen to be counselors for the coming year. This year Louise Kaiser, Sally Pagen, Dottie Sheets, and Pat Mannasmith were chosen for the honor. Tommie Thompson was honored by being tapped for Mortar Board. Tommie is also a member of Cwen, Psi Chi, and Delta Phi Delta. Joyce May is a Sper this year and is also a member of the Student Senate.

SALLY ANDERSON, *editor*

TOMMIE THOMPSON, *president*

Ohio State University—Theta

At the ATO circus we were presented with a trophy for our skit, "Eloise." Shirley Miller was chosen Sigma Phi Epsilon Queen of Hearts, Donna Parent was on the court. Karen Mercy was a member of the Theta Kappa Phi sweetheart court and Phoebe Cheffy was an attendant on the court of Phi Kappa Sigma. Martha Louttit gained a position on the highest student judicial body at Ohio State and in addition was elected a senator for the senior class.

We held our spring formal at Lincoln Lodge and a picnic the following day at Blendon Woods. Ann Evans,

chosen outstanding pledge, was presented with the pledge ring at the dance.

Fall initiates are Nancy Brug, Kathryn Goodwin, Ann Haas, Patricia Hays, Cornelia Korney, Louise Mochel, Sharon Newhouse, Marilyn Skidmore and Jean Wells.

ALYCEN HERRICK, *editor*
CONNIE TERRACE, *president*

University of Cincinnati—Xi

Tops among our many projects was the complete remodeling of our sorority house. We now have a beautiful new home with much added space and room for 13 girls to live.

During formal rush we pledged the following girls: Frederica Syler, Barbara Berk, Helen Jaegi, Arlene Jaspers, Patricia Whitney, Miriam Harris, Sandra Riddinger, Marilyn Snow, Joan Querner, Mary Ellen Page, Nancy Edwards, and Sandra McPeck. We also pledged in open rush Carol Sweezey.

We recently initiated three girls: Joan Rinckel, Arlene Kelsch, and Rosalie Ernest.

We are very proud of two Xi Delta Zeta's who won national awards. Joan Sisk won the Arlene Davis Aviation Award and Joyce Ewald won the Dean Harvey C Minnich award.

Three of our girls were chosen as Junior Advisors. The selection is made on the basis of scholarship, interest, and campus activities. Those chosen were Joan Sisk from Applied Arts, Janet Gray from Teacher's College, and Barbara Bleier from Business Administration.

This year we started something new. We had a retreat over the week end at one of the lakes in Ohio. This was to get the actives and pledges better acquainted. We spent it discussing sorority life and the responsibilities and fun that was ours in joining Delta Zeta. We all felt that this was a big help in uniting the group and bringing us just a little closer together.

BARBARA BLEIER, *editor*
HELEN SEELMEYER, *president*

Wittenberg College—Beta Chi

A chartered bus provided transportation of 33 DZs to State Day at Toledo where we received the Scholarship Improvement award in our state.

Barbara Anderson received the Outstanding Senior award of Beta Chi at our annual Honors Day, and Phyllis Froelich received the Service award, Janet Burnside the pledge scholarship and Martha Hiltbrand the Outstanding Pledge award.

Lucy Musser has been selected as student director for the "King and I" while Arlene Fabian will be assistant technical director. Arlene also is student director for "Boy With a Cart." Included in the chorus for this drama are DZs Diane Westfall, Karen Stiles, Helene Ettlinger, Judy Baunach and Phyllis Carl.

Sue Allion has been elected treasurer of the A Cappella Choir, vice president of Kappa Delta Epsilon and was also a candidate for Homecoming Queen.

Beta Chi's new pledges are: Sandra Anderson, Judy Baunach, Sandy Brackenbush, Alice Danford, Clarice Dittmar, Helene Ettlinger, Judy Greim, Marilyn Heinz, Joan Hendrickson, Janet Knight, Carol Koontz, Ruth Lehman, Karleen Newton, Carol Raster, Sandy Scattergood, Pat Shirley, Karen Stiles, Margaret Voigt, Diane Westfall, Ann Williams, Janice Winans.

"All I See Is Tigers, Tigers Tigers!" came from a battered Muskingum player as he lay on the couch of Dr. Ezra's psychiatric office. This was the theme of the Homecoming display which the whole chapter erected for the pleasure of the alumni.

PHYLLIS CARL, *editor*
JANE MOSER, *president*

PROVINCE VII

Baldwin-Wallace—Gamma Alpha

New initiates are Martha Marple, Sandra Schoonover, Betty White, Doreen Smith, Sue Seeley, Donna Lytle, Joanne Lindeman, Constance Kenney, Sally Kellogg, Brenda Goetz, Mary Ann Doerner, Eileen Costolo, Elizabeth Baker, Judy Arnold, and Mary Jane Armstrong.

New pledges are Judith Ecklund, Patricia Ellison, and Norma Shahan.

Chapter honors include winning the archery tournament, first place in May Day boat races, first place in May Day relay races, and second place for May Day float.

Individual honors include: Alpha Phi Pledge Queen, Judy Arnold; Y.W.C.A. President, Margaret Bade; W.R.A. Secretary, Mary Jane Armstrong; Student Council Recording Secretary, Nancy Trapp; Student Council Member, Judy Arnold; Won Interfraternity Debate, Gloria Taylor and Caryl Gormly; Conservatory Queen, Dolores Dollar; Outstanding senior women: Janet Roll, Jeanne Becker, and Judy Dinwoodie; Outstanding freshmen women: Mary Jane Armstrong, Judy Arnold, Joanne Lindeman, and Betty White; Laurels, Ruth Geib, Patricia Neal, and Jane Keesling; 1957 Homecoming Queen, Ann Dobson.

DIANE LAIRD, *editor*
RUTH GEIB, *president*

Kent State University—Gamma Kappa

The Delta Zeta Quartet, consisting of Pat Flint, Pat Adams, Nancy Yockey and Eleanor King, won first place in the annual all-university quartet contest.

The chapter placed third of eight sororities in scholarship spring quarter.

Bernie Ohlin was elected secretary of Phi Gamma Nu, professional business sorority. Elinor Nelson and Mary Ann Eichenberg were elected to Kappa Delta Pi education honorary, and Mary Hannah is its new president. Mary and Mary Ann were also initiated into Phi Alpha Theta, history honorary, and Karlyn Vaughan and Jeanne Bishop pledged Kappa Omicron Phi, home economics honorary. Karlyn was also elected president of Laurels, Kent's Mortar Board equivalent, and she and Mary Ann pledged Cardinal Key.

Marilyn Witzler and Sally Doran were finalists in the ROTC sponsors contest. Joe Ann Metcalf was Sweetheart of Sigma Alpha Epsilon, and during the summer Marilyn Burrell, a recent initiate, was a finalist in the Miss Lake Placid Contest.

In the all-university elections, Pat Flint, our president, was elected junior representative to Student Council and Mary Ann Eichenberg is the senior representative. Mary Hannah was chosen the senior AWS representative.

Philanthropic projects last spring included continued testing of hearing in the schools, parties for deaf children and making speech notebooks. This work was also continued this fall.

The entire pledge class was initiated May 5. Doris Miscoe was named model pledge, and Marilyn Burrell received the scholarship award.

This fall, after whole-hearted participation in Greek Week, our Pat Flint was elected co-queen and presented at the dance which climaxed festivities. Libby Kirk was secretary of the Greek Week committee, and Nancy Yockey was appointed editor of the Greek Week paper for next fall.

MAUREEN AHERN, *editor*
PATRICIA J. FLINT, *president*

Bowling Green University—Gamma Tau

On October 1 Gamma Tau had the first serenade of the year. This was followed on October 5 with the first dance held on campus, "The Starlight Street Dance" in which we presented the trophy for "Delta Zeta Man of the Year" to a member of Theta Chi fraternity.

We had an exchange breakfast with the Phi Psi fraternity one morning when we were unexpectedly awakened.

October 12 was Homecoming at Bowling Green in which Delta Zeta had for its decorations a large peacock with the inscription, "A Fanfare For the Alums."

NANCY ECKERT, *editor*
BARBARA BICK, *president*

PROVINCE VIII

Michigan State University—Beta Rho

In spring rush we were happy to pledge nine girls. On Delta Zeta State Day, Beta Rho received a silver pitcher award for outstanding activities. Given individual awards were Ardel Adam, Jean Curnalia, Sylvia



MICHIGAN STATE-BETA RHO proudly presents its spring pledges—They are, from left, top row: Carol Larsen, Marilyn Friz, Carol Berns, Linda Malila, and Sally Shanker. Bottom row: Trish Linder, Linda Noullet, Janice Hall, and Sue Mills.

Jackson, Bets Ridge, Grace Taylor, and Marilyn Willoughby.

On May 1 Jean Curnalia was tapped for Mortar Board. Initiated into Alpha Lambda Delta as charter members were Connie Armstrong, Marge Brumaker, Donna Hart, Elaine Honens, Sylvia Jackson, and Emilie Stenger. The following girls became initiated Delta Zetas on May 5: Barbara Annis, Marge Brubaker, Bobbie Buscaglia, Carol Cantrell, Julie Davie, Ann Dunwell, Kathy Gardner, Evelyn Georgia, Connie Hammon, Judy Holden, Jane Idleman, Sally Lewis, Camilla Maltby, Karen Olsen, and Mary Rogers.

With the approach of graduation Ardel Adam, Jane Irwin, and Marilyn Willoughby received outstanding senior awards. A final event of the year was Water Carnival, in which we entered with Ascher House, men's Christian Science foundation. We received a trophy for third place.

Beta Rhos are busy this fall with a costume party, homecoming float, Halloween Party for neighborhood children, fall rush, and Dad's Day.

JANE IDLEMAN, *editor*
JEAN CURNALIA, *president*



WESTERN MICHIGAN-GAMMA PI presents this fine fall pledge class. Sharon Wurfel is pledge trainer. Row one, from left—Judy Allen, Pat Alt, Nancy Cope, Kayleen Robinson; Row two—Lynda Morris, Wendy Ross, Kay Kovalchik, Peggy Reasor, Pat Farrell; Row three—Phyllis Van Gerrert, Mona Napier, Judy Sweeney, Karen Corey, Mary L. Dulude, Ellie Pierce, Sharon Liggelman.

Western Michigan College—Gamma Pi

Gamma Pi has initiated many wonderful girls into sisterhood. They are: Carol Axford, Sue Bachi, Dee Braames, Phyllis Boccia, Jean Carr, Brenda Christie, Helen Couturier, Betty DeBoer, Karen Fitting, Frankie Harper, Shelia Henderson, Jean LaBranche, Jackie Mallette, Katie Mileski, Fran Miller, Molly Newland, Freddy Phieffer, Sue Pearson, Judy Schander, Mitzi Smith, Sidney Smith, Sharon Spann, and Jan Young.

Our chapter took many honors on campus such as: honorable mention on our top hat float; won first place in Freshman Carnival; won third place in Sorority Sing with a peppy song, "Surrey With The Fringe On Top." Delta Zeta was the only sorority in the Snow Carnival to place. Greek Week, the Delta Zetas took honors in various activities such as canoe racing, pie eating contests, egg throwing contests—in fact, we just about won everything!

This year, Helen Couturier is president of Kappa Delta Pi; Patricia Carpenter and Barbara Barnes were in Arista; Sharon Wurfel was on the Dean's List; Sally Meyers graduated Summa Cum Laude, and Jean Briney graduated Cum Laude; Joanna Barinotti was AWS Outstanding Senior and Girl Of The Month. Jo Nederlof and Jane Milliman were on the court for Delta Sigma Phi Sweethearts. Mitzi Smith was the state champion rollerskater in Michigan.

Gamma Pi gave a hearing aid to the Constance Brown Hearing Society as part of their philanthropic project.

BEVERLY OLSON, *editor*
FAE NEIDLINGER, *president*

Eastern Michigan College—Gamma Sigma

We started off the spring term by having our Delta Zeta sisters, Marilou Taylor, Mary Jo Searles, and Miriam Stelzer admitted to the new Women's Honorary, Adaki.

Our entire chapter was assigned to rush committees in preparation for this fall's rush. The plans were all set up before school was out last June. We had an Italian theme and everything ran smoothly.

Our theme for homecoming this year was, "Of Thee I Sing." For the second consecutive year, Gamma Sigma won first prize for sorority floats, and this year won



EASTERN MICHIGAN-GAMMA SIGMA fall pledges are Jo Adams, Sandy Beer, Judy Bosel, Donna Chakich, Ann DeCou, Flo Hogan, Sarah Karling, Marlene Kingsbury, Mary Moore, and Mary Visel.

the over-all first prize. Trophies! Trophies! And more trophies!

Gamma Sigma would like to thank Mrs. Agnes Kelly, for the use of her recreation room in building our float. The coffee and cookies really gave us the energy to work on our prize. Thank you, Mrs. Kelly.

Gamma Sigma really played a big part in Eastern Michigan's Homecoming this year. We are very proud to congratulate our Delta Zeta sister, Barb Youngerman, who made Homecoming Court.

JANE McLEOD, *editor*
JUDY WILSON, *president*



EASTERN MICHIGAN-GAMMA SIGMA this fall initiated Pat Cogger, Yvonne Heath, Mary Jo Mercure, Agnes Ross, Bev Schatz, Carol Steele, Judy Thyer, Joanne Walin, and Barb Youngerman.

Central Michigan College—Gamma Psi

Judy Smith was chosen to appear on this year's Homecoming Queen's Court. Gamma Psi's float is a Mississippi River Showboat, complete with a water wheel. The slogan—"Wheel Show 'em!"

Every afternoon Gamma Psi members can be seen out on the field practicing football. We're getting ready for our annual "Powder Puff Bowl" with Zeta Tau Alpha. Every year this traditional event draws a large body of spectators. We're hoping to repeat last year's victory and keep the "Jug" which is passed back and forth to the winner.

Our chapter has also volunteered to help with recreational activities out at the Children's Home and Training School here in Mt. Pleasant. This hospital is for

mentally retarded children and should be quite an educational experience for all of us.

Nancy Cockerill is among the Chippewa Cheerleading Staff for 1957.

RENA McFADYEN, *editor*
YVONNE SOCHA, *president*

Wayne State University—Epsilon Sigma

Alice Sprunk, Dorothy Ewing, Mary Ellen Talick, and Sally Wolfe are on the Big and Little Sister Council. Alice Sprunk is also Recording Secretary of AWS. Sis Olmstead and Claire Brittingham were elected to the Student Faculty Council and Joan Tomboni was chosen Senior Swing-In Chairman. Lois McKee is Secretary of Theta Sigma Phi, journalism honorary, and Kay Wilson is Historian of Phi Upsilon Omicron, home economics honorary.

Rushing, fraternity, parties, card parties with other sororities, and a new social service project, entertaining at Veteran's Hospitals, are keeping us busy this fall.

Epsilon Sigmas celebrated Founders' Day with the Oakland County Alumnae at the home of our National President, Mrs. Evelyn Costello.

PATRICIA ROGERS, *editor*
LOIS MCKEE, *president*

PROVINCE IX

DePauw University—Delta

Delta chapter started the year off well when we welcomed our new housemother, Mrs. Arthur Fontaine. A very successful rush week was climaxed by the pledging of seventeen girls: Betty Atkins, Trudy Daugherty, Karen Fellows, Suzanne Frazier, Carol Hack, Kathy Lewis, Elise Medlin, Martha Reed, Carol Rummell, Sue Sedam, Virginia Soules, Sue Staley, Carol Stoner, Karen Tyler, Darlene Westlund, Carol Whitlock, Nancy Zark.

The year promises many good times and lots of hard work to help get that long-dreamed-of new house started.

MARY KIRK, *editor*
CAROLYN JONES, *president*

Indiana University—Epsilon

Nancy Bell and Karen Gast were elected to Pleiades, national honorary for organized upperclass women. Karen is also secretary of Panhellenic and received Phi Beta Kappa recognition. Janet McGeorge was elected to Enonome, freshman honorary. Dorothy Kretsch is a director of the senior class and vice president of Pleiades. Aldora Graf is president of Psi Chi, national Psychology honorary, and Nancy Bell is vice president of the Y.W.C.A. Marsha Spruill is associate editor of the Indiana *Daily Student*, the campus newspaper.

Gretchen Felger was initiated last May and is studying this year in Switzerland. Jane Baker transferred to Epsilon from Gamma Nu at Eastern Illinois State College.

Our chapter events have included the spring formal dance, "Chant de la Mer," the annual faculty dessert, and the Founders' Day banquet. We gave \$25 to Gallaudet College in honor of Mrs. Mary D. Campbell, 1956 Woman of the Year and Epsilon alumna. Outstanding pledges for 1956-57 are Marilyn Otterbach and Janet McGeorge. Our executive council held a weekend summer retreat in Bloomington, Indiana, to plan the next year's activities.

JOAN FRIEND, *editor*
DOROTHY KRETSCHE, *president*

Franklin College—Psi

On their return to school Psi initiated 13: Jane Alley, Elizabeth Bales, Phyllis Beaman, Barbara Brown, Mary



FRANKLIN-PSI's fall pledge class. First row, left to right: Louise Ann Boyer; Sharlene Chowning; Helen List. Second row, left to right: Betty Holzlider; Linda Costello; Gail Smith; Barbara Jo Cragen; Georgianna Thomas; Marilyn McMillan; Pat Roth; Joyce Ann Hayes. Third row, left to right: Norma Jean Lee; Noreen Baxter; Barbara Falter; Patty Judy.

Ruth Evans, Lynda Freeman, Barbara Howard, Ruth Ann Kepley, Kay Kuhn, Janet Mull, Wanda Parsley, Beverly Snowball, and Judith Wilson.

A successful rush resulted in 14 new pledges: Noreen Baxter, Louise Ann Boyer, Sharlene Chowning, Linda Costello, Barbara Jo Cragen, Barbara Falter, Joyce Ann Hayes, Norma Jean Lee, Helen List, Patricia Judy, Marilyn McMillan, Patricia Roth, Gail Smith, and Georgianna Thomas. We thank our alumnae and Zeta Psi organizations for the dinners and picnics in honor of the new pledges and initiates and for refreshments at various functions during rush.

Sue Ferguson serves as cheerleader and was on the Homecoming Queen's Court. Barbara Jo Cragen and Norma Lee were elected vice president and secretary, respectively, of the freshman class.

We were very proud to learn this past summer that one of our members, Carole Neese, received the Grace Mason Lundy Award.

JOELLA BOYER, *editor*

BETTY JANE SANDERSON, *president*

PROVINCE X

Northwestern University—Alpha Alpha

Alpha Alphas returned to campus this fall to find the house beautifully redecorated. The new wallpaper and upholstery in the entrance hall, living room, and library have received much admiration from visitors.

Under the enthusiastic drive of Rush Chairman Carol Tomko, we filled our quota and obtained one of the top pledge classes on campus!

New pledges are: Arlene Anton, Bea Badger, Constance Bastian, Charlotte Brown, Mary Jane Brown, Juanita Cox, Ann Dalrymple, Betsy Dobrik, Frances Fuller,

Gail Gibbons, Judy Groves, Deborah Gunther, Carol Holland, Mary Kirchgeorg, Claire Libbert, Ann Longley, Betsy Lord, Rhonda Lundeen, Barbara McQuiston, Michelle Melyn, Carol Murphy, Mary Ann O'Haire, Kathryn Peck, Susan Schraeder, Rosanne Smith, Jean Sorensen, Susan Stachler, Marian Strickland, Helen Svoboda, Ann Synnerdahl, Louise Taylor, Lynn Wideberg.

Marilyn Collins is a new initiate.

After the initiation luncheon, there was a pizza party for the girls at the home of alumna, Mrs. Richard Stafford. One of the pledges, Marian Strickland, was our Delta Tau Delta Pajama Queen candidate.

Another beauty, blonde Karen Hukkala, is one of the three finalists in the national Campana beauty queen contest, and four of our girls are candidates for Homecoming Queen. Combining good looks with intelligence, med student Nancy Staley became a Phi Beta Kappa this year. Pi Mu Epsilon, national math honorary, initiated Karen Schroeder, and the Elsie Eckstein music scholarship was awarded to Dorie Nielsen. To top these honors off, our soprano, Nancy Magnussen, who graduated last June, received a Fulbright and is currently studying music in Germany.

This fall 98 per cent of our chapter became Big Sisters to new students, and Randy Irmis was chairman of the campus' Big Sister-Little Sister party, while Pat Stein was public relations chairman. Comedienne Pat has also been humoring the A & O Board, the Elections Commission, and last spring carried the Student Congress' Junior Class Vice President nomination by a white ballot. Pat began her acceptance speech with: "Like the girl who's just through a screen door, I feel so strained!"

Currently, Activities Chairman Nancy Leck is serving on the Sophomore Council, and three Delta Zetas—Judy Hidding, Ginny Reinecke, and Maggie Fridrich—won

places on Northwestern's 12-member Homecoming Publicity Committee!

MADELEINE FRIDRICH, *editor*
BRETA RUENZEL, *president*

Northern Illinois State College—Gamma Rho

This year the Delta Zetas joined with Phi Sigma Epsilon fraternity for Homecoming. The theme was "Imagination Unlimited." We were fortunate to be awarded the second prize. Congratulations to Marge Brazzalle who was elected Homecoming Queen. Mary Lou Weiner and Marge Musser were queen candidates.

Service projects include helping with the flu inoculation program, assisting with Homecoming election polls, and ushering for the dedication of Northern's new buildings.

CARYL CLINCE, *editor*
MARGE MUSSER, *president*

Illinois Institute of Technology—Gamma Mu

We are again the largest sorority on campus, having pledged our quota. Three are Chicago girls, Louise Dinon, Kathy Jaegerhuber, and Corrie-Lou Livingston. Sharon Stark is from Waukegan, and Carlota Perez is from Caracas, Venezuela.

The DZs have captured a large number of elective offices. We can boast of three class secretaries: Barbara Rehder, sophomore; Diane Jones, junior; Connie Katsaros, senior; and secretary of the student government is Peggy Colburn.

Jean Mueller is feature editor of *Technology News*, our college weekly. The important women's groups have DZ presidents: Panhellenic, Barbara Rehder; Home Economics Club, Jean Vaisvil; and acting president of the women's association is Jean Mueller.

Gamma Mu has set a precedent at Illinois Tech, by having a dessert exchange with Theta Xi fraternity.

DONNA CIESLAK, *editor*
LORETTA JUCKINS, *president*

PROVINCE XI

Wisconsin—Tau

After a summer spent working, in summer school, or in Europe, our girls came back to school ready for fall rushing. Tau pledged nine new girls: Lois Kaercher, Martha Crawford, Marion Clark, Martha Bullamore, Helen Johnson, Laurelyn Schellin, Marilyn Duwe, Judi Lenz, and Barbara Williams.

Our social activities began with exchange suppers, listening parties and football game coffee hours. The next big event was our open house which followed the traditional theme of Club 142. Pink lemonade was served in cocktail glasses by candlelight and menus from famous restaurants decorated the house.

Activities girls included Alice Carswell, campus judicial chairman; Margaret Mullen, Home Economics Council president; Bonnie Barstow, Daily Cardinal photography editor; and Janet Sheperd, *Country Magazine* home economics editor.

JANET HART, *editor*
CAROL FOOTE, *president*

Carroll—Gamma Theta

We started this year by moving into a new house. We repainted our Greek letters, and a new lamp post was the gift of the girls who graduated last year.

Rushing started with a formal tea in the home of Mrs. Kenneth Kerr in Waukesha. Following that we



NANCY BITTNER serves donuts to members and guests at one of Wisconsin-Tau's informal rush parties. The theme of this party was Dogpatch, U.S.A., and Tau girls were dressed either as Lil' Abner or Daisy Mae. Apple cider was served from a still and donuts were served on sticks.

had an informal party entitled "DZ Drumbeat." Our Indian costumes and our parts which were chanted in rhyme helped to make it a very successful event. Pat Greenwald and Arlene Loth, our rush chairmen, directed all the activities, and we were very happy to pledge twenty-four girls this fall.

New pledges are: Karen Andersen, Betsey Boesel, Judy Bohnert, Jane Bolder, Judy Conway, Nancy Flintrop, Lois Frantz, Susan Hallgarth, Ann Handley, Claire Jackson, Gwyneth Jones, Betty Klomberg, Mary Kunz, Laurel Lewis, Judy McLaughlin, Ruthanne McManus, Carol MacKenzie, Fran Neuville, Margaret Peterson, Lila Pierce, Nancy Porth, Linda Snyder, Andrea Tagatz, and Caroline Zimmer.

Recent initiates are Janis Hirsch and FeLou Sawyer. Noraleen Wendelborn is our new house council president, and Kay Meiselwitz is Panhellenic treasurer.

In the Student Christian Association, Penny Price and Cathy Hansen are social chairmen, and Roberta Rabenhorst is secretary. In the Women's Athletic Association, Lee Piellusch is treasurer, and Penny Price is secretary. Kay Koning and Noraleen Wendelborn served on the Orientation committee this year, and Lee Piellusch is a counselor to the freshman girls. Florence Perkins is president of Kappa Sigma Delta. Penny Price is vice president of AWS.

LEE PIELLUSCH, *editor*
KAY MEISELWITZ, *president*

Wisconsin State College, Whitewater—Epsilon Kappa

We recently moved into a new sorority house, in which fourteen of our members live. Our first dinner at our new house was made even more memorable by the fact that it was held on the first anniversary of Epsilon Kappa's initiation as a chapter of Delta Zeta.

We enjoy our new house very much. Two spacious living rooms afford much opportunity for relaxation, watching television, gathering around the piano and entertaining.

Our fall dance, held after the first football game of the season had as its theme "September Song." The dancers whirled under a ceiling decorated with huge colored leaves which sparkled and swayed as the breeze caught them. Real branches lined the walls and entrance giving a lovely forest effect.

Sandra Olson is our candidate for Homecoming Queen. Our homecoming float has as its theme, "We'll Hatch a Victory," and depicts a large egg which opens to show "Miss Victory." Our house decorations will depict a huge banjo with the caption "We'll String Up a Victory."

KATHLEEN MYSEWSKI, *editor*
VICTORIA KUNST, *president*

PROVINCE XII

Knox College—Nu

Nu started this school year with fourteen returning members. Three of them are counselors: Carolyn Long, Darlene Daer, and Paula Fritze.

On Founders' Day Shirley Kidder had a beautiful ceremony and lovely decorations for the alumnae and members.

Our fall party was October 25 with the theme, "Inferno." The decorations were "flames" and black cats and more black cats. Shelia Donlon, our pledge, was the decorations chairman.

KAREN K. PARRISH, *editor*
CAROLE WILSON, *president*

Eureka College—Pi

Fall rushing gave us 10 pledges and one affiliated member, Judy Parks.

DZs active on campus include: Molly Speer, secretary-treasurer, Student Council, secretary-treasurer, sophomore class; Sharon Altman, secretary, junior class;

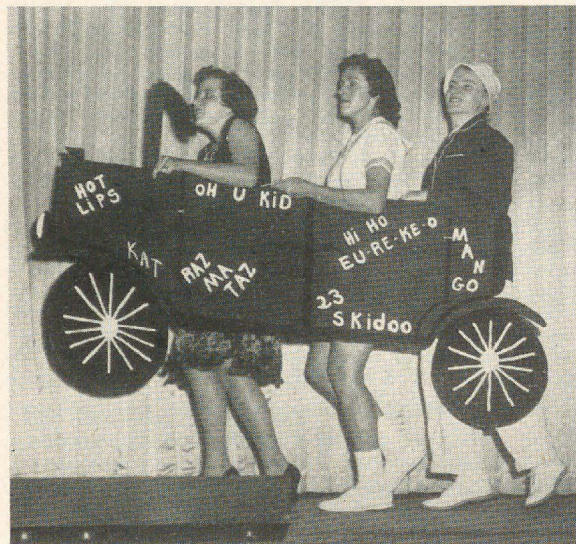

These free-wheeling flappers of the Roaring Twenties helped Eureka-Pi to first place in the Homecoming stunt show. They are pledges Susan Etnyre, Judy Storm and Alma Gross.



EUREKA-PI presents its fall pledge class. The girls are Mary Dempsey, Suzi Etnyre, Alma Gross, Elizabeth Hancock, Joanne Johnson, Joyce McCoy, Pauline Olinger, Judy Parks, Marilyn Rager, Judy Storm, and Elizabeth Stout.

Irma Bland, president, Women's Recreation Assoc.; Dian McKee, president, Inferno Club; Jan Free, headline editor of *Pegasus*, Pi Kappa Delta secretary-treasurer; Sue Ball, president of Women's Council; and Bert Meredith, vice president of Panhellenic Council.

Other Delta Zetas are also active in choir, *Pegasus*, *Prism*, D.S.F., Koinania, Pep Club, Inferno Club, W.R.A. and A.E.S.

BERT MEREDITH, *president*

University of Illinois—Alpha Beta

We at Alpha Beta have been "busy bees" since last spring. In April we entertained at two special banquets—a faculty dinner in honor of our favorite faculty members, and our semi-annual scholarship banquet, at which those who boasted a 4.0 (B) average or better feasted on steaks, the rest rating hamburger.

April also was the start of a very successful co-rec softball season with the Theta Delta Chi's, in which we took the sectional top spot. We had loads of fun planning our Spring Carnival booth, "Etc., Etc., Etc.", again with the Theta Delts. The main attractions were cha-cha lessons, shoe shines, and poloroid pictures.

In May we honored our moms for the annual Mom's Day Weekend on campus and held our annual Rose Formal in the Urbana-Lincoln Hotel.

Barbara Skalski was chosen by the Lambda Chi Alphas as their "1957 Crescent Girl." Gloria Marshall was one of the finalists in the National College Queen Contest and went to Asbury Park, N.J., for the final judging. Terry Butler received a major chairmanship appointment in the Illini Union Student Activities organization. Sharon Reeves received first place honors with her wood sculpture in the Christocentric Arts Festival. June was the departure month for one of our 1957 graduates, Dawn Butler, who received an appointment to teach in Hawaii!

We pledged 15 girls from May and June rush.

Sharon Reeves was back this semester to claim more



ILLINOIS-ALPHA BETA's fall pledge class. First row, left to right; Judy Potts, Terri Perri, Carol Diez, Genny Zeh, and Pat Wells. Second row; Leah Schrotberger, Ruth Townsend, Pat Brewer, Fran Gemmil, and Phyllis Peterson. Third row; Marty Gilkerson, Judy Denton, Gayle Haglund, Barbara Horton, and Helen Cvengrus.

honors—she was the designer of the winning 1957 Homecoming badge and also was among those honored at the Panhellenic Scholarship Banquet for 5.0 (A) students.

October 12 was initiation day for Gloria Johnson, Darlene Zielke, and DSE alumna Betty Suddarth.

A tea was planned for our new housemother, Mrs. Ferne Distelhorst on Oct. 27.

CAROLE ANN GREEN, *Editor*
MARJORIE ANDERSON, *President*

Bradley—Zeta Alpha

In May the Zeta Alpha chapter presented its first annual "Crown Jewel Ball." We took our cue from the jewels in our active pins.

At Bradley's Campus Carnival for charity, Judy Womood reigned as "Old Maid." The Delta Zeta booth gave away gold fish to winners.

Wakapa, the Senior honorary, asked two of our eligible members, Sylvia Jurkovich and Penny Butterfield, to belong.

Last summer the chapter moved from their house which accommodated six girls to a colonial type house, a few blocks away, which will house twenty-eight girls. As one proceeds from the newly decorated rose-beige living room to the upstairs, one notices the individual tastes. These rooms vary from the strictly feminine, with pink walls and frilly cafe curtains, to an oriental room, which possesses an Italian rooster and a voodoo doll from Venice (of all things).

During fall rush we took in thirteen new pledges. They are Judy Le Grande, Annette Palmgren, Ruth Robards, Judy Unruh, Sharon Simpsen, Marilyn Allen, Marilyn Traub, Barbara Meier, Jean Pottle, Linda Lander, Sandy Dragisic, Sondra Porch, and Carol Walter. New initiates are Mary Lou Stuebe and Beverly Streeter.

Before the rush of Homecoming the chapter gave Sigma Phi Epsilon fraternity an "Odd Ball Party." Janice Goldman won first place dressed as a potato sack, and Annette Palmgren won second place as a towel.

ANDREA GEEF, *Editor*
SYLVIA JURKOVICH, *President*

Eastern Illinois University—Gamma Nu

Gamma Nu serenaded the organized houses and dormitories on September 25.

Jerry Rotter was elected football greeter and cheerleader. Jean Goodrich Cutlip was chosen to have a role in Eastern's Homecoming Play, "The Rainmaker."

Elected officers of Pi Omega Pi, national honorary business fraternity, for 1956-57 are: President, Rose Mueller; Secretary, Lucille Rothe; Treasurer, Sona Hortenstine.

Clare Roeslein was elected Homecoming Queen at E.I.U.

The Fall Fantasy, all-school formal sponsored by Delta Zeta, was held September 27.

ROSE MUELLER, *editor*
CLARE ROESLEIN, *president*

PROVINCE XIII

University of Iowa—Iota

Piles of work to be done greeted all returning Iotas, as we prepared for formal rush. It was worth the effort, though, as Delta Zeta received 28 pledges, the largest pledge class on campus, and was only 4 short of having quota. Informal rush yielded one more as this letter went into the LAMP.

New pledges are: Mary Lou Ales, Judy Andrews, Mary Birkbeck, Chris Carstensen, Nancy Collins, Janet Conklin, Vicki Driscoll, Patricia Dvorak, Katherine Erwin, Carolyn Fash, Barbara Grob, Jacqueline Jenkins, Jule Leonard, Charlene Martin, Barbara McIntyre, Joan McNeil, Dorothy Meek, Linda Miller, Marilee Olson, Sally Reinhart, Nancy Rhodes, Sharon Rhodes, Sheila Sawdey, Mary Ellen Shaughnessy, Mary Lou Simms, Joan VanderNaald, Joan Vogt, Judy Whitmer, and Nancy Zearing.

New initiates are Esther Forbes, Iowa City, Ia., Suzanne Hill, Forest City, Ia., Sandra Sprague, Newton, Ia., and Melvene Weld, Clarion, Ia.

Three of the new pledges were in "Profile Previews," an all-campus style show for which the girls must try out, go to modeling sessions, and model before any of the student body that attends. Nancy Collins, Carolyn Fash, and Sally Reinhart were the DZ entrants.

Judie Klingberg was one of approximately 12 girls on campus who participated in the annual Dolphin Swimming Fraternity's Homecoming water show.

The DZ "Melon Mess" was again held on October 9 and was well-attended by members of several social fraternities and sororities, with about 250 in all. We obtained a truck-load of melons and rented the City Park Pavilion for the evening. The DZs brought records and a record player, and there was dancing in the shelter, lots to eat, and lots of fun. It is the only event on campus where one sorority acts as hostess to all the other groups. A watermelon fight "highlighted?" the event which was advertised in all the social Greek houses by skits put on by members. Blackface was worn and several girls went barefoot, to their later sorrow (some of those gravel driveways were just too much!).

Iotas are well represented in the famed Scottish Highlanders, with Nancy Collins, Joan McNeil, Nancy Rhodes, Margaret Osborn, and Jacky Norgaard wearing the kilts of Stewart clan plaid.

JUDIE KLINGBERG, *editor*
JOAN FROST, *president*

Iowa State College—Beta Kappa

One of the first nights we were back, a chapter picnic was held at a local park where we enjoyed hot dogs and tales of the summer.

We now have a wonderful pledge class of 24 top girls, 11 pledged during formal rush and 13 during informal rush.



"THAT LITTLE BLACK PIN with gold on the edge" brought happy smiles to these fall pledges (and to the proud initiates) of Iowa State-Beta Kappa: Back row—Mary Bosco, Carol Keller, Debra DeMuth, Carol Mathisen, Nancy Powers, Carol Madsen, Nancy Nemacheck, Barbara Johnson; Second row—Carol Lunsman, Marilyn Prybyl, Helen Young, Celia Hammond, Edith Lillie, Kay Erie; Front row—Sally Haydon, Donna Walter, Marlene Tipton, Sharon Langford, Maribel Kain.

The first week end after school started, the Delta Zeta house at 2138 Sunset Drive was empty, for its regular inhabitants were touring the hillsides, jumping across creek beds, balancing themselves on an old tree stump and even bird-watching and leaf-collecting in the surrounding colorful hillsides, for it was our first annual retreat with our pledges at the 4-H Camp near Boone, Iowa. In the evening, we split up into four groups and discussed social, alumnae relations, philanthropies, and scholarship. Many good ideas were received and it sounds like a good year in Delta Zeta. Skits and songs were given by each class, including the new pledges. It was a wonderful week end and drew us all closer together as we begin a new year.

Marilyn Werner, our president, was one of six sorority girls tapped for the first Greek honorary at Iowa State. Last spring during the annual Veishea celebration, which is the largest student managed festival in the nation, Marilyn was tapped president of Mortar Board. This is the highest honor that can come to a girl in her four years at Iowa State.

Parents' week end was another special event for the Beta Kappas. All of our parents were invited to attend the football game with their daughters and then a tea was given at the chapter house by our Mothers Club. A buffet supper followed.

It looks like a good year for the Beta Kappas. Best Wishes to DZs everywhere.

CAROLYN SANDS, *editor*
MARILYN WERNER, *president*

Drake University—Gamma Epsilon

Gamma Epsilon of Delta Zeta at Drake University in Des Moines, Iowa, had an exciting spring semester.

In the annual Drake Relays parade float competition, the DZs were awarded second place for their colorful float. It was a big brown chicken and yellow and brown basket full of gigantic eggs, with the slogan reading "Don't Count Your Chickens Before They Hatch." In

the eggs were DZ's dressed in yellow and white to add more color and life to the float.

The spring initiates were Mary Lou Calabretta, Kathie Merillat, Gayle Hedtke, Rosemarie Gargano, Jenice Savage, Virginia Ruehl, Patricia Theis, Perth Amboy, Sharon West, Ruth Buzinski, Renetta Ross, Janet Pojman, Ellene Guse, Caroline Baker, Beverly Barnard, Margaret Ann Miller, Belinda Bergdahl, Edith Rae Groustra, and Barbara Paxton, and Janie Walker.

Nancy Casey was one of five finalists in the Miss Drake Contest and Caroline Baker and Nancy Casey were two of the five finalists in the ROTC's Cadet Colonel Contest. Dixie Meyer was a finalist in the Homecoming Queen Contest.

Jo Ellen Renich, our past president, was elected to Mortar Board, and Ellene Guse, Edith Rae Groustra and Patricia Theis were pledged to Alpha Lambda Delta. Nancy Casey was initiated into Phi Gamma Nu, honorary business sorority. Paula Pivonski was made a member of Mu Phi Epsilon while Edith Rae Groustra became an active member of Sigma Alpha Iota, both honorary professional music sororities. Delta Zetas also held many offices in the Student-Faculty Council and on the newspaper and yearbook staffs.

The drama students in Delta Zeta had many leading parts in University and Des Moines productions, the foremost being Paula Pivonski who played the lead in the Des Moines Community Playhouse production of the "Desperate Hours."

All in all, it was a semester to make every Delta Zeta at Drake proud to wear her golden LAMP.

Outstanding during this fall's rush week was the Roman Party given by the DZ's at which all of the DZs wore Roman togas and the rushees sat on mattresses covered with pastel colors. It was a very impressive and rewarding party. The DZs were rewarded for their diligent efforts with a pledge class of nineteen: Connie Wild, Lois Limbaugh, Marynell Reifel, Gayle Graff, Janet Davis, Connie Mikkelsen, Beverly Pomperger,

Dolores Melby, Nancy Phillips, Bette Jean Stone, Janet Monticelli, Susan Casey, Sally VanOosten, Judy Frease, Roberta Johnson, Linda Gerhardt, Judy Klinefeldt, Shirley Remele, and Margie Glancy.

The Delta Zetas started off the year with a "bang" by having Susan Casey chosen as one of the twenty-one finalists in the Miss Drake Contest.

With our new class of initiates and our new class of pledges, the coming year promised to be one full of honors and good times for all of us Delta Zetas here at Drake University.

JANET POJMAN, *editor*
DIANE WICKHORST, *president*

Nebraska Wesleyan University—Beta Tau

This fall Delta Zeta topped all sororities on campus with 29 new pledges! These new pledges are very out-

vice president and pledge trainer; Marjorie McManamy, second vice president and rush chairman; Marilyn Hennings was reelected treasurer; Karen Hansen, recording secretary; Jo Ann Srb, corresponding secretary; Vicky Alberding, historian; Barbara Lewis, standards and scholarship chairman; Barbara Adams, Activities chairman; Kay Kelly Brown and Anita Kalskett guards.

Our Homecoming float theme is "Signed and Sealed," using a seal to coincide with the parade theme, "Morningside Menagerie." The day of the Homecoming game we are holding a banquet and tea for alumnæ and initiates.

Our annual Spring Formal was held with our brother fraternity, Sigma Phi Epsilon. At this time we elected a Sig Ep Knight.

At the annual Agora Carnival the pledges produced a talent show with the slogan, "DZ Darlins'."



BETA TAU AT NEBRASKA WESLEYAN topped all the other sororities on the campus this fall with 29 pledges, who are pictured above. First row, l. to r., Jean Springer, Judy Dixon, Sue Wintermote, Jane Hall, Arlene Lodwig. Second row, l. to r., Charlyn Besch, Carolyn Eckley, Arlene Serafy, Shirley Edwards, Sally Mosher, Janet Wright. Third row, l. to r., Sandar Salmon, Peggy Swift, Gay Peterson, Jodene Dowding, Marilyn Schreiner, Mary Ellen Gillette. Fourth row, l. to r., Connie Holdridge, Barbara McDougall, Marcia Schoening, Carole Hoy, Alyce McMaster, Sarah Williamson, Arlene McMaster, Karen Roseberry, Rojane Weller, Susan Witschy, Sharon Shanahan, Elizabeth Meyer.

standing. Quite a few of them are musically talented, and we have a cute set of twins who are majorettes leading the Wesleyan Band.

The returning initiates were pleased to be the owners of a new hi-fidelity set along with some improvements in their room decorations.

The social calendar featured a retreat for the 29 new pledges and a hayride which was a lot of fun.

New initiates are Anne Gilbert, Elaine Wittig, Patricia Arth Wolfe and K'Anice Hill.

DARLENE HANSEN, *editor*
NORA MAE BRASHEAR, *president*

Morningside College—Delta Mu

Our chapter received five pledges this fall: Lillian Hayes, Phyllis Hensch, De Ann Osterson, Darlene Wittrock, and Janice Zortman.

Officers elected for the 1957-58 school year were: Charlotte Johnson, president; Mary Lou O'Connor, first

A pledge dinner at the Steak House and a party afterward at one of the girls' homes was held for our new fall pledges.

Miss Elsie Muller, a DZ, was again asked to be our faculty advisor.

Marjorie McManamy and Janice Zortman are cheerleaders, and Vicky Alberding is a majorette. Charlotte Johnson is Circulation Manager of the *Collegian Reporter*, Mary Lou O'Connor is on the Student Council and Barbara Lewis is a sophomore class officer.

VICKY ALBERDING, *editor*
CHARLOTTE JOHNSON, *president*

PROVINCE XIV

Wisconsin State College—Eau Claire—Epsilon Omega

About the busiest gals on campus are Epsilon Omega's DZ's. A huge success was our Fall Frolic, an informal



NORTH DAKOTA-UPSILON'S FALL PLEDGES MAKE A LOVELY PICTURE IN THEIR FORMALS.

all-college dance. Rush week featured three teas. The first was an informal one, the second, a "LAMP of Gold" party, and the final one, a Rose Tea. Eighteen rushees were jointly pledged with our brother fraternity, Phi Sigma Epsilon, during Homecoming Week. Homecoming mums were sold by DZ's, and of course, we entered a float.

On the social committee of Student Government are Jan Dittmer and Gretchen Solie, while Kathleen Sand is corresponding secretary. Jan is also on the new union committee. Running for Student Government offices are Dorothy Israel and Sharon Hill. In Kappa Delta Pi, national education honorary, are Gretchen Solie, Loraine Falk, corresponding secretary, Sharon Hill, Nora Koerper, president, and Kathleen Sand, recording secretary. Loraine is also secretary-treasurer of Kappa Pi, art honorary. Dorothy Israel has been elected to Sigma Tau Delta, English honorary, while Gloria Woest is treasurer of Pi Delta Epsilon, journalism honorary.

Vice president of National Collegiate Players is Nancy Ludwiczak Donahue, and new initiates are Gretchen Solie and Gloria Woest. Gretchen has also been active in forensics and debate, and received the National Collegiate Players award for best leading actress of 1956-57.

Sharon Hill is secretary of the Class of 1959. On the yearbook staff are Lou Ann Rake, Dorothy Israel, and Gloria Woest. Elected captain of the cheerleading squad is Bette Greenlee. Treasurer of Gamma Delta is Marlene Splatt, while social chairman of W.R.A. is Gloria Woest. Members of Pi Kappa Delta, speech honorary, are Myrna Rude and Gretchen Solie. Jan Dittmer and Jane Thorson were on the homecoming court.

GLORIA WOEST, *editor*
LORAIN FALK, *president*

Stout State College—Zeta Beta

On April 13, 1957, the Gamma Chapter of the Uni-

versity of Minnesota initiated the proud girls of the Hyperian Local Sorority at Stout State College into Delta Zeta as the Zeta Beta Chapter.

Among girls gaining recognition for activities on campus are Carol Bibby and Mary Hitesman, Phi Upsilon Omicron, national home economics honorary fraternity; Kathy van Doorn, Panhellenic president; Mary Hitesman, Home Economics Club treasurer; Beverly Spry, Symphonic Singers treasurer; Ruth Olson, vice president of Symphonic Singers; Alma Dearth, Women's Recreation Association Board; Carol Bibby, vice president of YWCA; Marlys Vieths, secretary of YWCA; Ruth Stratman, Gamma Delta secretary; Marval Klecker, Alpha Psi Omega, national honorary dramatics fraternity; and Carolyn Greinke, Panhellenic Council and ex officio member of the Women's Recreation Association.

The Delta Zeta skit for Stunt Night last April was titled "The Left Arm of Budda." The skit won first place among all of the organizations on campus.

"One Mint Julep" was the theme of the annual formal-dinner dance held May 25, 1957, at the Menomonie Country Club. To climax the year, Delta Zeta presented an award to an outstanding junior girl, Charlotte Pengilly, in an award's convocation for seniors.

After coming back to school in the fall and working very hard on our float for the homecoming parade, we took first place as the "most beautiful," the theme being "Orchids to our Team!" Also, the alumnae were honored at a Homecoming Breakfast. To top everything all off, the Homecoming Football Princess of 1957 was our own Delta Zeta, Dori Aramori from Hilo, Hawaii.

Recently the Zeta Beta Chapter decided to purchase Joan Marie matching Nile green sweaters and skirts, which will be worn every Thursday—known as sorority day—on campus.

GWENDOLYNN URBANZ, *editor*
CAROLYN GREINKE, *president*

PROVINCE XV

Missouri Valley College—Gamma Gamma

Two of our members, Jan Jackson and Valerie Becker, were chosen for Cap and Gown, an honorary senior women's society organized only last year. Valerie was a charter member and also chosen outstanding senior of her class.

We also wish to congratulate Dorice Willoughby who was elected dormitory president and Diane Johnston, secretary. We also have five out of six senators in the Student Senate and five members on the Women's Student Government Association. Coradean Czechin is now vice president of the Women's Athletic Association and Sharon Maitland is second vice president of the newly-organized Viking Pep Club.

During the spring semester all students participated in a carnival to raise money for CARE. We are happy to announce that Gamma Gamma was tops.

With all the outside activities and offices held by Gamma Gamma members, it is evident that we have not forgotten our major purpose. At the beginning of this semester our grade average was not only a "B" but we now have eight on the Dean's honor list.

After a Big Jim Party this spring, four girls were pledged and initiated. They were: Donna Jo Garner, Kathleen Goforth, Mary Jane Shaw, and Carolyn Barr. Two alumnae, Mrs. Grover Redford and Mrs. Milo Milanovich, and Sue Green, a DSE, were also initiated.

Fall rush was based on the theme "Around the World in 80 Days," and nine girls were pledged, bringing our total membership to 32. The new pledges are: Shirley Musgrave, Maryln Randall, Sandra Moore, Helen Stockton, Judy Newmyer, Julie Rodina, Jenelle Reed, Suzanne Marshall, and Grace Reilly.

Right now Gamma Gamma is working on plans for a hayride and also a serenade for one of our pledges, Jenelle Reed.

DEANNA CARR, *editor*
ROSALEE HOPKINS, *president*

Northeastern Missouri State Teachers College—Delta Sigma

Delta Zeta Sorority helped head plans for the second annual Greek Week activities. The seven Greek organizations set aside the week of October 28 to 31 to show new students some of the functions of the sororities and fraternities.

Included on the rostrum of activities were a picnic, a dance, and an all-school fair.

There were displays of sorority and fraternity jewelry, emblems, trophies, and other outstanding awards.

DORIS LEE NELSON, *editor*
BARBARA HEID, *president*

Central Missouri State College—Epsilon Gamma

Epsilon Gamma began its fall activities with a gay Calypso dance, Delta's Drumbeat, welcoming new freshmen and old friends back to school. Everyone came in their best Calypso attire to have a wonderful time, particularly in the Congo Line which completed the program for the evening.

Many of our mothers and dads were happy to meet each other and the members of our chapter at the annual Parent's Day Tea.

Phyllis Day was the DZ candidate to the Acacia colony's Pajama Festival and Alice Jean Priefert represented us in the SSS Carnival.

Our chapter had the opportunity of visiting Epsilon Nu Chapter in Springfield and attending their rush

party. Everyone had a wonderful time making new friends and exchanging ideas. We also gained an even closer feeling of sisterhood in Delta Zeta through this experience.

Offices held this term by Deltas on the CMSC campus include: Kay Bosler, associate editor of *Rhetor*; Karen Crosslin, corresponding secretary of Todd Hall and treasurer of CMSC Players; Shirley Eberting, chairman of Student Center and Student Government Executive Council; Sue Hyatt, Missouri state president of SNEA (Student National Education Association); Shirley Kirkpatrick, president of Crescendo Club; Carolyn Koester, secretary-treasurer of Dolphins; Mary Kay Mustard, feature editor of *Student*; Pat Snyder, vice president of Panhellenic Council.

JO ANN COYLE, *editor*
PHYLLIS GRAFF, *president*

Kansas State Teachers College—Delta Pi

We love being Delta Zetas! Our alumnae who have been initiated love being Delta Zetas too. Together we will hostess Delta Zeta State Day, April 26 at the Student Union.

Last State Day we were impressed with Manhattan's Delta Zeta alumnae chapter and we think they liked us as well. They are buying and making initiation robes for us. Wichita Delta Zeta alumnae chapter gave us fifty dollars to apply on new living room draperies. We are very grateful to both alumnae chapters.

We used the theme "Round the World With Delta Zeta" for rush week. Rush week was wonderful with Delta Zeta to guide us. Things went unusually well; we have twenty-two exceptionally fine pledges.

Our first Delta Zeta reunion was held in August. Luncheon and initiation were at the Hotel Broadview; those who missed the buffet supper at the house the night before went back to the house to see the new construction work.

Mrs. James Fraley (Evelyn Emerick) of Floral Park, Long Island, New York was introduced to us and our guests. She and her husband have influenced over one hundred boys to come to K.S.T.C. This year James Jr. and several of his friends came. Evelyn was initiated the next day. Can any other school match this loyalty?

Initiates and alumnae combined forces for homecoming November 2. We fed over 150 members and husbands at a buffet supper. Three parents were also guests, as were a few brothers and sisters. Our guests toured the house from top to bottom as the husbands hadn't seen it and some of the alumnae had not been back for thirty years. The next day seven were initiated at the chapter house.

We have made many changes since we bought our house. It was Boyle's Music Conservatory and came furnished. Two years ago a wing was built with a dining room for forty, kitchen and house mother's room, with a dorm for ten or more, a bath and two study rooms upstairs. We were not able to use the upstairs until this winter as it was incomplete. We are very proud of our house and the furnishings.

Sylvia Jones, portrayed the Statue of Liberty at UN Night when sixty foreign students and six music groups presented a program. Sylvia was awarded the Faculty Women's Scholarship this fall.

Kathleen Knapp was named to Who's Who in American Universities and Colleges.

Shirley Temple Slaymaker was one of the Homecoming Queen attendants.

SARAH PRICE, *editor*
DINA JO ZSCHEILE, *president*



DELTA PI (KSTC) AT EMPORIA PROUDLY PRESENTS THEIR 22 NEW PLEDGES. *First row, l to r—Karen Wilson, Janice Morgan, Janet Stormont, Sylvia Miller, Glenda Thorne, Karen Reed. Second row, l to r—Karin Mollins, Kay Hoffer, Carol Ward, Karen Baxter, Joyce Leeper, Dee Wagner, Lynn Young. Third row, l to r—Lucille Westbrook, Mary Ann Simpson, Judy Robertson, Frances Watson, Pat Murray, Kay McBride, Donna Franklin, Kay Tomlin, Janice Criss.*

Ft. Hays State College—Delta Omega

Delta Omega Chapter of Delta Zeta was honored in May by a visit from our Province Director, Mrs. F. R. Olmstead. An afternoon tea was held in her honor, followed by a general meeting for all initiates.

For the second consecutive year, our chapter placed first in the all-school talent program, the Follies. The annual Spring Rose Formal was held in the new home of our patroness, Mrs. Ross Beach, Jr. At this time Carolyn Kephart was presented the "outstanding pledge" award.

Fund-raising projects consisted of a rummage sale and the sponsoring of a concession stand on the campus during the State Music Festival.

Since the fall term began, the chapter has given a tea for our new housemother, Mrs. Leila Ady. Alumnae members of Delta Sigma Epsilon and our pledges were initiated into Delta Zeta October 6. We entertained our parents with a tea at the sorority house, October 12.

VERDA GOETZ, *editor*
PEGGY GIBSON, *president*

PROVINCE XVI

St. Louis U.—Epsilon Psi

Marilyn Robertson, our corresponding secretary, received the Speech Therapy Award as Outstanding Junior of the Year and Helen Spala, historian, received a scholarship from the National Foundation for Infantile Paralysis. Some other honors are Darlene Barket, vice president of Sigma Alpha Eta, speech fraternity; Nancy Rucker, historian of Sigma Alpha Eta; Leslie Stewart, president, Mary Ann Schoenhoff, vice president, and Marcella Ujhelyi, secretary-treasurer, of the Medical Records Club; and Carol Ann Boeke, secretary of the Basic Student Nurses Association.

Epsilon Psi was also awarded the bid for the all-university Christmas Ball which is held in one of the larger hotels.

HELEN SPALA, *editor*
JO ANN LINDENBUSCH, *president*



NORTHWEST MISSOURI—EPSILON RHO proudly presents its fall pledge class, the largest on the campus. *First row, left to right: Maureen Wasson; Mary Griffen, pledge leader; Barrie Parks; Mary Lindgren. Second Row, left to right: Judy Davids; Margaret Litschen; Carol Lee Schmidt; Joan Meadows; Marlene Oleniur; Joy Link; Rochelle Epperson. Third row, left to right: Linda Hays; Nancy Cushing; Dorothy Hauser; Darlys Vallstedt; Janet Means; Mary Ann Logan. Fourth row, left to right: Lois Patton; Karen Humphrey; Delores Behrends; Vernie Ford; Marlene Kuntzwerler.*

Harris Teachers College—Epsilon Eta

All the summer memories have been put aside in the excitement of Rush. Our first party was fabulous. Those darling sailor doll invitations, the fish balloons, the stuffed fish, the fancy menus, the delicious food and the good singing all added up to a wonderful party.

Roma Jean Brinkmann was elected corresponding secretary, Jean Segelhorst, recording secretary, and

Kathy Sullivan, chaplain, at a special election in September.

BETTY BOSSE, *editor*
HELENE WESTERMANN, *president*

PROVINCE XVII

Arkansas State College of Education—Epsilon Xi

Epsilon Xi members were active on campus as well as in chapter. Included on the activity list were Rochelle Farrar, Womens Recreational Association president; Annabeth Lawrence, Student Christian Association president; Phyllis Sims, SCA vice president and cheerleading captain; Margaret McCamant, selected for Alpha Chi, scholastic fraternity, and Bette Wright, secretary of Royal Rooters. Nine DZs have been selected to serve in the newly organized Girls Drill Team to perform at football games. Draxie Horn is president, Rochelle Farrar, vice president, and Anne Bone is secretary-treasurer of the team. All of these activities have placed 11 DZs in the leadership organization, Royal Rooters.

October 1 was the night for Calypso. Fifty-three girls joined Delta Zeta at our informal rush party, to the tune of "Let's Go Calypso!"

We will soon complete the redecoration of our sorority room, and are looking forward to an extremely fine year of sisterhood throughout the year.

ANNABETH LAWRENCE, *editor*
MARGARET MCCAMANT, *president*

PROVINCE XVIII

Colorado State University—Beta Sigma

A successful year is in store for Beta Sigma. The chapter rates second scholastically among all the organizations at CSU. The members worked hard last year to improve the scholarship standing and the goal that we have set for this year is first place.

After a week of rush parties twenty-three "top" girls chose to wear the Delta Zeta pledge pin. These peppy girls are working on projects and already making themselves known on campus.

Each year the Sigma Chi Fraternity sponsors Plumstreet Review, a contest among all the new sorority pledges. This year DZ's Jackie Bishop was crowned Miss Plumstreet and honored at the evening's dance.



KILLARNEY ROSES match the charm of Beta Sigma's twenty-three peppy and hard-working pledges who are making a name for DZ at Colorado State.

The entire pledge class tied for the second place trophy in the other activities.

JOAN JENSON, *editor*
JESSIE JEFFERS, *president*

New Mexico A & M College—Gamma Xi

The latest Gamma Xi initiate is Peggy Hughes, a sophomore business major from Roswell, N.M.

We have a number of wonderful new pledges. They are: Roberta Howell, Marcia Lizer, Dorothy Ortiz, Annette Tombaugh, Charlotte Bellais, Martha Chandley, Josette Brooks, Mary Ann DeOliviera, Patricia Ogas, Phyllis Mauro, and Myra Mayfield.

Barbara Rogers holds the office of treasurer and Beatrice Apodaca is reporter for Mu Beta, our Mortar Board equivalent.

BARBARA ROGERS, *editor*
MARGUERITE REDDIN, *president*

Colorado State College—Delta Xi

Officers for the coming year include Kathy Yearous, President; Jeannie Coleman, first vice-president; Gwyn Mowery, second vice president; Dal Davis, recording secretary; Jeni Lantz, corresponding secretary; and Sally Uhler, treasurer.

To start the year off with a bang, our campus has an All Greek Week. Jeni Lantz was one of the co-chairmen in charge of planning the many activities designed to acquaint new students with Greek social groups on campus. Our girls participated in every event. The highlight of the week for us was when our turtle, Fabian, won a shiny new trophy for us by taking first place at the annual turtle race at Fun Day. Maryann Baird, Bobbie Burns, and Elaine Robinson were chosen by various fraternities to represent them for Homecoming Queen. Dal Davis was chosen by the Sophomore class as one of the five finalists for Sophomore Ball Queen. Marilyn Smith, runner-up in the Miss CSC contest last year, will be one of the featured models in the AWS fashion show. Darlene Baker was chosen by the sorority as our second model.

We came up with a novel idea for our fall rush party. We had a Roman party, which was a roaring success.

Maryann Baird is co-chairman of Helzabruin, the variety show for Homecoming. Darlene Baker, Louanne Woolard, Jo Steinmark, Bobbie Burns, Carolyn Cooper, Eleanor Early, Tess Hay, Ellen Bundy, Dal Davis, and Gwyn Mowery will be the dancers for Helzabruin—all Delta Zetas! Right now, we are deep in preparation for Homecoming with our house and float decorations.

By requiring at least two outside activities for every girl, we are well represented in the various activities on campus. Jeannie Coleman, who is representative-at-large in Student Council was chosen to represent our campus at the N. S. A. Leadership Conference held in Michigan last Summer. Gwyn Mowery was Sigma Phi Epsilon's Queen at their fraternity homecoming.

ELLEN BUNDY, *editor*
KATHY YEAROUS, *president*

Colorado Western State College—Epsilon Alpha

Epsilon Alpha was honored by a visit from Bernice Hutchison Gale, Past National President of Delta Zeta. A tea and a luncheon were held in her honor. She gave us many useful ideas for the future.

Our formal dance, "In Spring Gardens," given by the TKEs and the Delta Zetas, proved to be a great success.

Winner of the sophomore scholarship given by the Board of Trustees of Western State College was Pauline Frost. This award is given annually to the sophomore

boy and girl with an outstanding record in many areas.

During the summer, several members travelled to Grand Junction where an initiation for Delta Sigma Epsilon alumnae was held at the home of Mrs. H. Summerfield Day, Province Director.

Epsilon Alpha for the third consecutive year has been the recipient of the Denver City Panhellenic scholarship trophy. It is awarded each year to the sorority on campus with the highest average, and it is now a permanent possession of our chapter.

ELLEN HANSEN, *editor*
PAULINE FROST, *president*

PROVINCE XIX

University of Washington—Kappa

We returned from three months of summer vacation all set for ten days of enthusiastic rushing. Our efforts were well rewarded as we pledged 13 wonderful girls.

Our fall dance honoring the pledges was held on November 15 at the Fort Lawton Officers Club.

Our Founders' Day celebration was held on October 27 at the Seattle Tennis Club. The featured speaker was



FALL PLEDGE CLASS of Kappa (University of Washington). Front Row: left to right, Joanna Johnson, Sheila Kelly, Sidney Hornaday, Dorothy Warren. Second Row: l. to r. Kay Thompson, Eleanor Knoll, Judy Stone, Bonnie Thornberry. Third Row: l to r. Suzi Trimble, Rush Chm., Beverly Schumacher, Jean Shaddock, Marilyn Wyman, Mary Janet Shahan, Donna Gust, Ann Klinfelter, Pledge Trainer.

Helen Radke, an active DZ alumna who was a member of Kappa chapter.

Delta Zetas were honored when Sue Ann Sherfey became a member of the music honorary, Mu Phi. Both Janet Miles and Arlene Ness are members of the national pre-medical honorary, Alpha Epsilon Delta.

JERRI CRESSY, *editor*
MARYBETH AUSTIN, *president*

Washington State College—Phi

Pat Hogarty was tapped for Spurs, Sophomore Women's Honorary, in the spring. She was also chosen by the chapter as the outstanding pledge. Also, Alberta Andrews was selected as a Little International Princess by a faculty board.

Marilyn Mulrone was chosen as one of the outstanding seniors of WSC at the Senior Convocation. She also won top honors for discussion at the National Pi



WASHINGTON STATE—Phi pledges are pictured above. On the front row are Luree Romain, Judy Bogan and Kathy Crawford. Kathy was initiated into Delta Zeta this fall after the picture was taken. The second row consists of Janet Murken, Kay St. Germain, Carole Fisher, and Phyllis Pattison, and Virginia Buch stands at the rear. Not pictured is Mildred Shields.

Kappa Delta Debate Tournament at Brookings, S.D.

Sonia Sager holds the office of treasurer on the Panhellenic Executive Council. To be eligible for a position on the council, the girl must have been a member of Senior Panhellenic for a year, and must also have been a counselor in the dorm during fall rush.

Every year, approximately once a month, we hold a raunch dinner of some sort. Last spring our last "fling" was an International Dinner, at which each girl dressed in the costume of a different country. This really turned out to be the best one of the year, as you should have seen some of the wierd costumes which were ingeniously thought of. One of the girls was especially clever. In fact, she frightened our housemother half to death before she realized it was only Kathy Crawford in her portrayal of an African Mau-Mau!

This year, for one of the chapter's benefit projects, we have "adopted" a very elderly man who is bedridden at the campus hospital. The thought in mind is to visit him, keep him company and in any manner make him feel wanted. The girls are looking forward to this very much. We feel sure of our ability in continuing to make this a very successful year for Phi.

SANDY PARKER, *editor*
ALBERTA ANDREWS, *president*

Oregon State College—Chi

During formal rush, Chi pledged 24 girls. The theme was DZ Carousel. It was a successful and worthwhile experience for all involved. Our new pledges are: Linda Walker, Julie Wheelock, Pat Harlan, Margaret Schadler, Shara Loomis, Shirley Wright, Kathy Barnes, Linda Schepman, Shelia Kunz, Maryan French, Phyllis Martine, Pat Walter, Elizabeth Job, Gay Teuscher, Sharon



KAY ST. GERMAIN, pledge of Washington State—Phi, was crowned Miss Watermelon Bust of 1957 this fall. Lambda Chi Alpha at Washington State sponsors a watermelon-eating contest for all the sorority pledges each fall, and awards the winner two trophies—one for her, one for the house—plus a huge watermelon, and a ride on an old fire engine for her and all her pledge sisters.

Hays, Diane Gardner, Joan Westberg, Barbara Plass, Catherine O'Farrell, Sue Davis, Dorothy Gimbol, Janet Larson, Bev Ready, Loretta Van Scoy.

New initiates were Marilyn Swanson, Pat Smith, and Jeanne Dingle.

Homecoming was another enjoyable event. We were paired with Theta Xi for the float parade. Chi had an open house for alumnæ and parents. Jeanne Dingle was candidate for queen.

Joan Westberg was our candidate for "Sweetheart of Sigma Chi."

New appointed and elected officers are Janet Pearsal, rush chairman; Lillah Ball, assistant rush chairman; Nancy Glover, social chairman; Marilyn Swanson, assistant treasurer; and Helen Nelson, activities chairman.

Mrs. A. L. Strand, wife of OSC's president, was over for dinner and presented a standards meeting on etiquette.

Chi chapter is again sponsoring an orphan in Hong Kong, China. The actives are visiting an elderly neighbor, who has recently suffered a heart attack.

The annual formal pledge dance was very successful. The theme was "Seventh Heaven," with the house decorated in shades of gold and purple. A garden was the scene in one of the rooms and blue with angels was another. The dance was put on by the sophomore class.

JUDY HANSON, editor
MARLENE MCKENNEY, president

University of Oregon—Omega

New initiates are Marjorie Hockensmith, Margaret Conner, Jane Palin, and Ericka Waechter.

Omega received the top grades for a sorority on campus spring term, and her pledge class led the campus for grades all three terms. Omega's freshmen won the first place trophy for the All-Campus Clean-Up.



OREGON—OMEGA fall pledges are above. Those in the front row, left to right, are Ellen Burch, Janet Newton, Larman Dammrose, Diane Micka, Winifred Newson, Rosamonde Bergey, Pat Evans, and Judy Merrill. The second row, left to right, includes Patricia Beck, Mary Hatlelid, Lynn Hughes, Kay Krebs, Barbara Carter, and Sandra Simmerlay. The back row contains, left to right, Camille Robertson, Dolores Ruff, Marilyn Walker, Suzanne Gemell, Suzanne Mowen, Sharon Edlefsen, Mardel Thompson, Janet Bonebrake, and Betty Haven.

The chapter entertained the alumnæ at the first annual Omega Day.

Omegas came back to a newly redecorated house this fall.

Lelda Dickey won the University Theater award for being the most valuable person other than those appearing on stage for her work in the box office. The outstanding sophomore woman on campus was Gwen Samuelson. She was also tapped for Phi Theta Upsilon, junior woman's honorary. Betty Seley was selected as the outstanding junior woman in business and is president of Phi Chi Theta, business honorary. Anita Allen, president of Pi Lambda Theta, education honorary, represented the organization at their convention in New York. Amphibian, swimming honorary, members are Janet Bonebrake, Margaret Conner, and Diane Micka.

GWEN ADAMS, editor
LELDA JEAN DICKEY, president

PROVINCE XX

University of California at Berkeley—Mu

Fall, 1957, brought the girls of Mu Chapter back to the Berkeley campus with renewed interest in scholarship and activities. The year began with a wonderfully successful rush season at the close of which 36 girls were pledged.

Studies come first this year! But chapter members are very active on campus as always. Topping the list of Mus busy with campus doings are: Joann Woolley, Editor-in-Chief of *Blue and Gold*, campus yearbook; Sandra Anderson, Student Union Committee chairman; Louise Edler, *Pelican* assistant women's editor; Janet Ringham, Women's Varsity Ski Team; Jane Semple, *Daily Californian* staff; Sue Hall and Carolyn Perkins, Card Stunts Committee; Cerini Creely and Jo Crisler, Homecoming Committee; Jan Beesley, heading Mu's intramural teams; Carol Schmid, Sue Hansen, Sally Godwin, Virginia Vorous and Anne Howard, *Blue and Gold* staff. Coralie Somers became a member of the San Francisco Ballet Company's corps de ballet!

ANNE HOWARD, editor
JANET RINGHAM, president



BERKELEY—MU pledged 36 girls in fall rush, most of whom are shown in the above picture. In the first row, left to right, are Jane Semple and Mary Bones. Second row, left to right, consists of Carol Schmid, Sue Hall, Rosemarie Rochex, Carol Ann Dake, Pat Vartanian, and Carolyn Perkins. In the third row, left to right, are Clare Smith, Colleen Schurter, Mary Phillips, Marilyn Sandstrom, Dolores Drew, Kathy Mettler, Suzanne Hjortavang, Carol Doane, and Jane Elliott. Fourth row, left to right, contains Bonnie Russell, Mary Ann Ericson, Beverly Ball, Betty Mikesell, Carey Edson, Sherrill Mattson, Sally Godwin, and Margaret Pickford. Going up the stairs are Sandra Hunt, Adele Deimel, Lorretta Shippy, Jo Crisler, Darlene Flint, Virginia Vorous, and Harriett Hops. Not pictured are Susanne Hansen, Louise Edler, Mary Swanstrom, and Nancy Hays.

San Jose State College—Gamma Lambda

To wind up last year's events Gamma Lambda placed third in the float division of the Pushcart Races sponsored by Lambda Chi Alpha. Our candidate for Ugly Man, Pete Uberroth of Delta Upsilon, won first.

We held a breakfast for the graduating seniors. Joyce Rodriques received the activity award and Barbara Grasso the scholarship award. Barbara was also named the Outstanding Senior Woman of San Jose State College.

A tea was held by the chapter for our retiring house-mother, Mrs. Ruby Stitzel. Mrs. Stitzel has been with the chapter since it was colonized in 1948. This fall Gamma Lambda was proud to initiate Mrs. Stitzel as a Delta Zeta. Also initiated were Sharon Davis and Beverly Perry.

In the months to come the chapter will hold its annual DZ Man contest. The DZ Man will be crowned at the Christmas Pledge Dance.

CLAIRE HIGHTOWER, *editor*
ANDRA BURGER, *president*

Chico State College—Delta Chi

Delta Chi began the fall semester with a bang when Dorothy Gritton was elected Kickoff Queen. She was presented with a huge bouquet of red roses and a trophy at the half-time of the Kickoff Game. She also reigned as queen at the Kick-off Dance. Lambda Pi



SAN JOSE STATE—GAMMA LAMBDA honored Mrs. Ruby Stitzel with a tea upon her retirement as the chapter's housemother. Mrs. Stitzel, who has been with the chapter since it was colonized in 1948, was initiated into Delta Zeta this fall. With Mrs. Stitzel are Rhosan Dobben Stryker, National Recommendations Chairman, and Andra Burger, president.

Fraternity made her an honorary member. Dorothy, a petite brunette from Durham, California, is also head majorette for the marching band. Needless to say, we are proud of her!

Rush season was very successful this semester. Delta Chi Chapter pledged its full quota of twenty girls just in time for them to join in the homecoming activities which were only a week away. A very successful luncheon was held in the Oaks Hotel for the returning alumnae.

Cynthia Reeves, a DZ from Auburn, California was a candidate for homecoming queen. She was sponsored by Iota Sigma Fraternity.

The semester was rounded out with the installation of six new patronesses, after which all of the sorority members serenaded the patronesses by candlelight on the front lawns of their homes.

MYRNA SPIEGEL, *editor*
CAROLYN SCHALLER, *president*

Fresno State College—Epsilon Epsilon

Our girls have been busy redecorating our new sorority home.

This last school year has proved to be successful in many ways. First place trophies were awarded us at the annual blood drive, blood rally assembly, gorgeous gams contest, Greek sing, spring sing, and Lambda Chi Push Cart Relays.

Our pledge class ranked highest in scholastic average among the other sororities. Our house altogether earned the second highest grades on campus. Kris Thomsen, pledge, received the highest individual pledge record.

Pat Grusdat is the Chapter president, with Pat Popen-dorf, first vice-president; Joan Brooding, second vice-president; Fran Heffernan, recording secretary; Shelia Carpenter, corresponding secretary; and Monya Cozad, historian.

Dixie Lou Herbert received the outstanding pledge award.

MONYA COZAD, *editor*
PAT GRUSDAT, *president*

• • •



UCLA-ALPHA CHI fall pledges are Sharron Arnoldy, Shirley Blythe, Beverly Broughton, Valerie Darron, Terry Dillon, Linda Dunbar, Jinice Etmund, Glenda Fox, Joan Fry, Joanne Fulton, Kathy Hamilton, Janet Prill, Robin Rush, Kay Scott, Roberta Schneider, Linda Stanfield, Sally Stevens, Dorothy Weitz, Dale Wyatt, and Pat Barbour.

PROVINCE XXI

University of California, Los Angeles—Alpha Chi

"Friendliness personified," our unwritten law of rushing, produced extremely good results from the 1957 rush season. We pledged twenty new girls, an enthusiastic pledge class of five juniors, two sophomores, and thirteen freshmen. Our apprentice Delta Zetas are already showing enthusiasm in house activities. Taking a working interest in this category are Donna Weitz, pledge president, and Terry Dillon, pledge social chairman.

Campus responsibilities also have been undertaken by new pledges with leadership qualities, as exemplified by Linda Dunbar, who is running for freshman vice president in the coming elections.

Prominent initiates on campus this fall include: Pris Pohlman, who was appointed executive secretary by Dave Gorton, student body president; and Lida Swaney and Carol Sickels, who have been initiated into Spurs, the sophomore women's activity honorary.

LYNNE SCHACHNER, *historian*
JOY SELLSTROM, *president*

Long Beach State College—Delta Alpha

Faye Krater was chairman of State's Forty-Niner Day. Dorothy Stokes was elected Queen of the festivities. Every year four graduating seniors are honored with the Forty-Niner Award. This year three winners of the award were Delta Zetas. They are Connie Garr, Maureen Hutchinson, and Valjeanne Worden.

Gold Nugget Award Winners were Donna Weber, Phyllis Hankins, Cathy Caster, Virginia Cole and Faye Krater.

Faye Krater and Connie Garr were honored by being selected to represent our AWS at the National Associated Women Students' Conference at Lansing, Michigan. Receiving an honor from another direction was Bev-



LONG BEACH-DELTA ALPHA took a full sweep of honors in singing. Here is their winning Barber Shop Quartet: Phyllis Hankins, Barbara Shira, Marcia Wasserman and Connie Garr. With Sigma Pi Fraternity, the chapter won first in the novelty division and they also won the "most professional" trophy. And a DZ, Phyllis Hankins, was also chairman of the Spring Sing!

erly Opsahl who was chosen Orchid Ball Queen by Sigma Pi Fraternity.

Our scholastic labors brought Panhellenic honors to both our active chapter and our pledge class. Both made

the highest scholastic average among their respective groups.

We have enjoyed many trips together, among these are: a snow trip to Big Bear Mountain Resort area; a camping trip in the nearby Idyllwyld mountain area; and a rush retreat to a beach city during the summer.

We filled our quota of fifteen pledges who are already full of Delta Zeta spirit and loyalty. We are enjoying many activities with the pledges who are sponsoring the annual Delta Zeta pledge dance for the benefit of all of the Greek pledge classes on campus.

Many honors have come to our chapter. Holding school offices are: Kathy Eggers, Commissioner of Cultural Activities; Faye Krater, AWS president; Virginia Cole, student body secretary; Connie Garr, graduate class president; Valjeanne Worden, graduate class vice president; Micky Carter, senior class president; Margie Harmon, senior class treasurer; Donna Weber, sophomore class vice president; Decla Gallagher, sophomore class treasurer. Two members of Tillicum (soph honorary) are Rona Ruddach and Barbara Shira, who is president. Jo Ann Ivanovich, Valjeanne Worden, Connie Garr, Faye Krater, Patty Carey and Rose Ann Wood Johnson are members of Califias (honorary). At present ten of our girls are preparing to act as delegates from various campus organizations at our annual Leadership Conference at Idyllwyld, California.

Yvonne Skillman recently departed for Brigham Young University where she received a scholarship. Toby Brightman was pledged to Phi Beta, a speech and music honorary. Eileen Medevic, past president of Phi Beta, received the annual Hollywood Bowl Award for musical excellence in the area of voice.

MARGIE HARMON, *editor*
PATTY CAREY, *president*

San Diego State College—Gamma Omicron

Our first annual open house for sorority and fraternity presidents, house mothers, faculty advisors, and parents of our fall pledges was held in our new sorority house at 5074 College Ave., just two blocks from campus, on October 6. During the summer, several parties and a barbecue were held at the house under the direction of Katy Bosworth, house manager, to plan for rush.

With both Mrs. Francis Gregory, Province XXI Director, and Mrs. Betsy Bradley Leach, National Director of College Programs, present at rush we had a

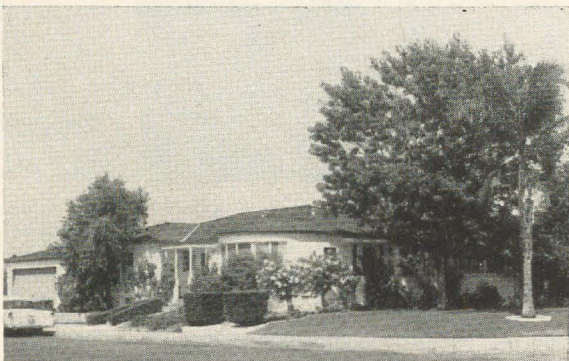

SAN DIEGO STATE-GAMMA OMICRON's newly-purchased chapter house, located at the corner of College Avenue and College Way. Delta Zeta was the second sorority on the San Diego State College campus to own a chapter house.



SAN DIEGO STATE-GAMMA OMICRON's fall pledges. Front row, left to right: Marjie Frank; Bette Sue Bensley; Barbara Sinhoffer. Second row, left to right: Toni Lee; Jeannette James; Patricia Wilson; Marie Jeffery. Third row, left to right: Marian Stille; Deanne Brassey; Marilyn Jean Clark; Sharon Spratling.

very successful season, pledging 11 girls. Initiation was held October 13 for 3 members of Delta Sigma Epsilon.

Beverly Skinner was crowned Dream Girl at "Spring Nite," our annual spring dance.

Under the direction of Marilyn Clark, we won fourth place in Spring Sing with "College Medley" of "Aura Lee," "Shadows," and "Stars of a Summer Night."

Among our most active members are Charlene Wylie, member of Alpha Phi Gamma, national honorary journalism fraternity; Joyce Darnell, secretary of Asculapians, national honorary pre-medical fraternity, and Queen of the Yellowtail Derby; Sherina Hegland, Dean's List; Pat Rogers, managing and art editor of *Del Sudeste*, SDSC yearbook; Katy Bosworth, Interfaith Council; Connie Thompson, vice president of WRA; and Mary Geyer, vice president of Phi Mu Epsilon honorary women's life science sorority.

BEVERLY SKINNER, *editor*
JOYCE DARNELL, *president*

University of California, Santa Barbara—Delta Psi

An overnight campout was held for the actives of Delta Psi Chapter this fall. We enjoyed learning new Delta Zeta songs, talking about summer vacation and the plans for the coming rush session, and renewing friendships.

Our new fall pledges are: Jo Barnes, Jaye Becker, Lynne Boswell, Gretchen Clukas, Nancy Durland, Roberta Elderkin, Joellen Franzia, Norma Grant, Sharon Hinchman, Dixie Lee Kallmayer, Edwina Nelson, Carol Park, Diane Percell, Sharon Sawyer, Sharon Sheehan, Sandy Spencer, and Judy Wright.

Harriett (Bunny) Hopps received the Outstanding Spring Pledge Award, and she and her pledge class

were honored at a formal dinner after receiving their active pins.

The Parents Club showered us with food for our pantry. They also gave us four new silver serving pieces.

ROBIN DRAKE, *editor*
NITA JO STOCKHAM, *president*

PROVINCE XXII

Oklahoma State University—Alpha Epsilon

The new officers of Alpha Epsilon are Julie Fitzgerald, president; Karen Steichen, first vice president; Barbara Whaley, second vice president; Patsy Comer, recording secretary; Glenna Ross, treasurer.

Last April we held our annual Rose Formal. Wilma Hudnall was chosen our DZ Dream Girl and Jimmie Hughes was chosen our DZ Dream Man. The annual "New Yorker" party was held for the pledges as the first party of this school year.

We were happy to have Mrs. Marguerite Havens, National College Chapter Administrator, and Miss Marianne Hurst, Delta Zeta traveling secretary with us during formal rush. We pledged 12 girls. "Big" and "little" sisters were chosen and formal pledging was held. Our pledges also took a dinner sneak at Fair Park.

We studied manners and had a style show for our first standards program this year. Mrs. Vinita Cavanaugh, Oklahoma State University art instructor and dress designer, presented the style show.

A dinner was held for the standards chairmen of the different sororities to prepare for the standards program to be held during Greek Week October 13-19. We were honored to have Mrs. Evelyn Costello, National Delta Zeta President, as our guest for part of that week.

Muffin Hicks was chosen one of the 15 semi-finalists in the *Redskin* (yearbook) contest. Wilma Hudnall was one of the five finalists for *Acacia Sweetheart*.

Ann Brous is YWCA publicity chairman and is on the staff of the *Oklahoma State Engineer* magazine. She has just recently made a trip to Chicago to a convention for staff members on engineering magazines. Karen Steichen is serving as Panhellenic president.

Wilma Hudnall was chosen the model pledge of Theta Sigma Phi, honorary journalism fraternity, and also was the outstanding initiate of Mortar Board. She is now serving as editor of Mortar Board. Revelle Taylor is State Grand Worthy Advisor of Rainbow. Julie Fitzgerald, Wilma Hudnall, Karen Steichen, and Ann Brous served as campus leaders during Freshman Orientation. Muffin Hicks and Judy Beard modeled in the AWS style show.

We held our Founders' Day Banquet on October 27 in the Student Union. Guests were the alumnae, and charter members were honored. Katie Jo Hargrave and Dionne Dobson furnished the entertainment. Initiation for Delta Sigma Epsilon members followed the banquet.

Mrs. Guy Prichard is our new College Chapter Advisor. Our rush advisor is Mrs. Joseph Adair. We want to express our thanks to all the alumnae for all the many wonderful things they have done for us.

ELODEE LESSLEY, *editor*
JULIE FITZGERALD, *president*

Oklahoma City University—Gamma Upsilon

Gamma Upsilon meetings were continued through the summer months and a successful summer rush program was carried out. The main summer rush event was the August South Pacific Party.

We opened the fall term with a wonderful week of rush. Pledged were: Beverly Button, Barbara Sue VanHorn, Frances Fox, Jerry Sue Goodwin, Ellen Marie Myers, Joan Hinz, Lynn Hardesty, Sue Chilton, Janice Fox, Jeanie Roe, Anna Lynn Stewart, Clara Sevier, Shirley Hedges.

This now gives us a full quota.

After bid house we held a brunch at the home of Mr. and Mrs. Bill Atkinson, and the following afternoon we left for Lake Murray at Ardmore, Oklahoma, for a week end retreat honoring our new pledges. It proved to be not only fun, but a fine opportunity to become closely acquainted with our new girls. Sunday morning we attended church in a body at the First Methodist Church in Ardmore. Happy memories will be cherished by all from this activity which we plan to make an annual event.



RIBBON DAY AT OKLAHOMA STATE brought these happy new wearers of the rose and green to Alpha Epsilon: front, from left: Belva Ross; Deanne Dansford; Dionne Dobson; Suzanne Dvorak; Dorothy Hadaway; Linda Schneider; Mary Lou Thomas and Pamela Gassett. Back row: Revelle Taylor; Glenna Ross; Aileen Young; Mrs. Otto Ueberroth; Wanda Campbell; Rachel Tayar; Nancy Beth Brown; Carol Ann Barton and Linda Wiegand. Not pictured is Kathryn Jo Hargrave. Mrs. Ueberroth, chapter housemother, Wanda, Glenna and Aileen are new initiates.

Honors have come to several of our sisters recently. Joan Hinz was selected "Miss Congeniality" in the 1957 Miss Oklahoma City Contest. Marianne Smith was chosen "Miss Swimsuit" in an annual contest held for San Antonio models. Carol Sue Fredrick was selected to attend Aspin Music School for five weeks of intensive study in voice. Also she has been selected to be a guest artist for the Oklahoma City Ladies Music Club. She was in state-wide competition and was the only girl selected of the four winners. Earlyn Ward was elected Queen of the 4th of July Celebration at Estes Park, Colorado, where she counseled this summer. Also she has been selected to become a member of Cardinal Key. We have been holding our monthly coffees in honor of the faculty, and our annual open house, honoring our new pledges, was held for the fraternities.

Philanthropic projects have included bi-weekly work at Crippled Children's Hospital, and as a pledge project, entertainment has been provided weekly for the County Old Folk's Home.

We serenaded Epsilon Upsilon at their preferential party, and our Delta Zeta Combo played for Alpha Epsilon formal rush parties.

BETTY SMITH, *editor*

CHARLENE MITCHELL, *president*

Northwestern Oklahoma State College— Delta Omicron

We came back to school this fall to cleaned and newly-painted sorority rooms. We have the members who attended summer school to thank for the nice job. They really look nice.

Our homecoming float, which we helped our brother fraternity, Delta Tau Gamma, build, won second in the educational division with a theme featuring "Education: Cornerstone of Progress." We were the only Greek group on campus to win a prize on the float we entered.

Twelve girls pledged Delta Omicron chapter at Bid House. We held initiation services recently for Eunice



NORTHWESTERN STATE-DELTA OMICRON officers and the picture used on the current Ranger Directory. Standing, left to right, are Peggy Cook, historian; and Betty Jo Gallon, vice president. Those seated, left to right, are Nancy Appleman, treasurer; Carol Owens, recording secretary; Nadine Hammer, corresponding secretary; and Charmaine Baldonado, president.



DELTA OMICRON-NORTHWESTERN OKLAHOMA STATE COLLEGE (ALVA) pledges pose proudly for their first picture after pledging. Back row: Marie (Boots) Wacker, Carol Carlson, Judi Brown, Jeanette Mitchell, Greta Gish, and Janice Clemence. Front row: Joan Whizenhurt, Sandra Board, Ruth Pennington, Sondra Hutchison. Seated at piano: Linda Gaskill and Sonya Kirkland.

Taylor and Denice Yarnell.

We sponsor the student (*Ranger*) directories sold here on the campus annually. The cover will picture Delta Zeta officers in front of the billboard with the college slogan, "Learn Today, Lead Tomorrow." This is one of our main money-making projects—the directories sell for 35 cents.

Scholastically, we were the highest rated group on the campus the last semester with a 3.09 grade average for both actives and pledges. Our first standards program was a panel discussion of "How to Study" conducted by four of our honor members.

Individual honors are the following: Sonya Kirkland and Charmaine Baldonado are two of the cheerleaders this year, Eunice Taylor is President of the Home Ec Club and Judi Brown is president of the pledge class.

Founders' Day, we were hostesses to the alumnae and patronesses with a covered dish supper. The candlelight service honoring founders was very impressive.

Members from our chapter to work on the Inter-Greek Council in planning for the Christmas Dance are Charmaine Baldonado, Peggy Cook and Sonya Kirkland.

PEGGY COOK, *editor*

CHARMAINE BALDONADO, *president*

Northeastern Oklahoma State College— Delta Phi

Rush parties of the Delta Phi chapter began in Las Vegas and terminated in Spain.

"Las Vegas" was the theme of our first coke party. Six rooms in the Delta end of the girls dorm were used, each representing a different night club.

Our second coke party had a "Circus" theme. The program was based on the famous "three rings" in which skits of past activities and honors won by the sorority were portrayed.

The theme of the formal rush party was "Spanish Fandango." A Spanish combo was the main attraction. We have twenty-one pledges.

This year we started a new tradition in our sorority, a pledge retreat. The pledges and members spend a week end together at a cabin for the purpose of getting better acquainted.

Some of the Delta Phi members are honored to hold offices on the Northeastern campus. They are: Harriet Terry, secretary of the junior class; Carolyn Sigle, treasurer of the junior class; and Janice Reynolds, Wilson Hall president.

The money-raising programs which we are now plan-

ning are selling candy and the traditional mum sales at Homecoming.

JOAN C. CUFFEL, *editor*
PEGGY JAMES, *president*

PROVINCE XXIII

University of Texas—Alpha Tau

With shouts of excitement and joy the Alpha Taus welcomed home forty happy new pledges. As you can see we had a most successful rush week. This was only the beginning, however. Close after rush came a breakfast honoring the Alpha Tau pledges and all of the fraternity pledge classes. The Austin Mothers Club also honored our new pledges one evening with a dessert party.

We are very proud of two outstanding Alpha Taus who have gained distinctive honors this fall. Julie Hallmark, a sophomore, won the Dow Chemical scholarship for outstanding work in the field of chemistry. Jody Camp, a senior, has recently won a trip to Hollywood and a screen test.

Our standards program got off to a wonderful start with a very inspiring talk on scholarship by the Assistant Dean of Women.

Among our social activities has been a fabulous date party with the Phi Sigma Kappa fraternity. More recently we have serenaded several fraternities. Our theme was "Holland" and was carried through very effectively with white Dutch caps and wooden shoes. We are looking forward with eagerness to our retreat to be held at the Bar K Ranch near Austin.

Our new pledges are: Ann Ball, Barbara Barnes, Sydney Bass, Earle Bishop, Wanda Breed, Mary Carter, Carolyn Coker, Katherine Franzen, Kathryn Giddens, Joyce Johnson, Lynda Jones, Bing Kutchback, Susan Kutchback, Janie Lee, Kit Lee, Joyce Logan, Verline Luetge, Judy Lyle, Donna Beth McCormick, Jewel Melton, Jan Miller, Sally Painter, Janet Peavy, Robbie Pell, Jeanne Raney, Ruth Rawlins, Becky Reagan, Judie Reaks, Linda Richardson, Julia Salter, Mary Ann Snell, Dorothy Stroup, Lillian Tampke, Billie Traweek, Diana Vollentine, Janelle Warren, Patti Watkins, Mary Jo Weber, Jean Whitley, and Charlene Whitstine.

HELEN SHANER, *editor*
LENORE WATSON, *president*

Southern Methodist University—Alpha Psi

Alpha Psi is very proud of its 34-member pledge class which was quota for the year. Kitty Smith will lead the pledge class. Margaret Randel is vice president. Alice Baird is secretary, and Charlotte Blaha is treasurer.

The school year started off with a bang with the pledge breakfast given in honor of our new pledges. Right away the whole chapter was off on a retreat at Wiley's Dude Ranch. We spent the day making plans for the coming year and got back to Dallas in time for the slumber party at the house that night. Sunday we all went to church in a group.

Sandy Morgan, Judy Reese, and Sarah Sides have recently been initiated, and we honored them with a dinner at the Dolly Madison Tea Room.

At Manada, the spring carnival at SMU, Alpha Psi won the plaque for the best spirit out of all the sororities on campus. We also won the first place cup in baseball.

A new member of Alpha Lambda Delta is Anita Roberts. Pat Dawson was elected to Tau Kappa Alpha, speech honorary, and is also our Panhellenic representative. Rally Committee now boasts Elaine Wreden and Pat Dawson as members. Margaret Tasto was one of



SMU-ALPHA PSI's fall pledge class. First row, left to right, DeeDee Raborn, Sharon Cook, Joan Dunning, Dena Dupree. Second row, left to right, Cay Frances Brazier, Nancy Scrimshire, Jo Frances Jones, Sandra Carpenter, Loma Kenny, Peggy Eastus. Third row, left to right, Kitty Smith, Jan Meiller, Kathy Creed, Charlotte Blaha, Edie Davidson, Pat Linn, Ruth Adcock, Garrah McMahan. Fourth row, left to right, Alice Baird, Mary Kathryn Dennis, Janie Thompson, Karen Walters, Lucia Ribelin, Marion Newman, Carol Burman, Sara Morgan. Fifth row, left to right, Kathy Spilman, Suzy Stemmons, Dee Langston, Lucile Harper, Judy Phillips, Carol White, Beverly Hargis.

the members of the Sophomore Honor Guard of Mortar Board. Janice Pattison received the "M" award from SMU. Beth Cannan was elected treasurer of Iota Epsilon, homemaking honorary. Pat Sage is a member of the University Choir and Rally Committee. Lois Miller and Peggy Ryan will represent Delta Zeta in the October Bridal Show given by W. A. Green's Department Store. Carolyn Calvin was featured in three dances at the Fine Arts Festival given at SMU. Shirley Phillips is traveling secretary for Delta Zeta. Pat Dawson is recipient of the Crook Scholarship, given to graduates of the Methodist Home in Waco, Texas.

Gloria Jean Salter was our nominee for Homecoming Queen. Lucile Harper was our nominee for pledge Homecoming Queen. Our house decoration was an old Model "T" car heading for the football trophy which SMU won in 1924.

Our first Standard's Program was a talk on make-up given by a Dallas model.

JEANIE DUNLAP, *editor*
GLORIA JEAN SALTER, *president*

Southwestern University—Gamma Zeta

Gamma Zeta started off the new school year with a bang. Following our rush retreat, we began a most successful rush week.

Those new pledges now wearing "the little black button with gold on the edge" are: Crispin Campbell, Connie Su Collins, Kathy Fleming, Claudia Frazer, Gail Hamme, Joyce Holder, Martha Jaspersen, Julie Johnson, Judy Schaper, Terry Schoenemann, Bettie Scott, Sarah Shepherd, Patsy Standfield, and Myrna West. Needless to say, we filled our quota (14) with the "cream of the crop."

Newly initiated members are: Doris Jeanne Faseler, Gayle Haden, Jo Ann Irving, and Ruby Lee Pyle.

Gamma Zeta is proud to claim the most beautiful girl in school, Gail Hamme, who was recently elected

All-School Beauty. Bettie Scott is our new Delta Zeta Beauty.

RACHEL LOVELESS, *editor*
FRANCES MEDLEY, *president*

Lamar State College of Technology—Delta Lambda

Like all the rest of the Delta Zeta chapters all over the country, our big news right now is the sixteen wonderful new pledges we have.

Something new on our campus this winter is the first Delta Zeta Rose Ball. This is the first all-school dance that we will sponsor, and the date was set for December 6. Plans were started last semester for the dance. We hope to make this an annual affair.

We have a new College Chapter Director! Her name is Cassy Voightman, and she is a former Texas-Alpha Tau. Cassy is now teaching school and keeping pretty



LAMAR TECH-DELTA LAMBDA's fall pledge class: First row, left to right: Barbara Wilkinson; Pat Hardin; Dottie Hooker. Second row, left to right: Tom Alice Beasley; Charlene O'Hara; Loretta McDonald; Janice Bacon. Third row, left to right: Sharon Matthews; Sarah Sims; Suzanne Roebuck; Melba Phillips. Fourth row, left to right: Peggy Pace; Rebekah Baker; Glenda Fuller; Suzie Moore; Billie Kirtley.

busy being our CCD. Our last CCD was Jan McManus, now Mrs. Tommy LeBlanc, who was also an Alpha Tau. We would like to say thanks to you all at the University of Texas for sending us these great girls.

PATSY GRADY, *editor*
JEAN HIMMEL, *president*

PROVINCE XXIV

Louisiana State University—Sigma

Sigma is especially proud of her president, Judy Noble, who was elected to Mortar Board. Added to her

other honors, this is really a suiting tribute to her hard work and energy. Three Delta Zetas, Dianne McLeod, Cynthia Cutlip, and Jean Parker were initiated into Alpha Lambda Delta. Sigma moved up another three notches in scholarship competition among sororities here on campus.

The school year got off to a bang with the fall rush season and Delta Zeta added another outstanding pledge class. We are especially grateful to all the alumnae, patronesses, and mothers who helped us so much to make rush the great success that it was.

State Day, the first to be held in Louisiana, was a great success, with Sigma playing host to alumnae and active chapters from all regions of the state. Linda Renfroe received an award as outstanding Delta Zeta in the state.

Rush Workshop was held at Oak Manor Motelin, Baton Rouge, and was really a huge success. Everyone enjoyed the air-conditioned rooms and especially the swimming pool. Everyone had a great tan to begin fall activities here at school.

Sue Gail Stroud was president of the 1956 pledge class and Dianne McLeod received the outstanding pledge award. Sue Gail submitted the winning pledge scrapbook and Gloria Blaylock was runner-up.

DIANA WRIGHT, *editor*
JUDY NOBLE, *president*

Sophie Newcomb College—Beta Upsilon

Our president elected for this year, Gay Lynn Woods, of New Orleans, Louisiana, was married to Edward Nixon, Vice President Nixon's brother, in Pensacola, Florida, on June 1. Anna Retif, Patricia Hale, Michele Bailliet, Joycelyn Grossman, Frances Whidden, Lynette Orr, Mary Carolyn Winfield, and Betty Bronson drove over for the wedding which was also attended by the Vice President, Richard Nixon.

This fall we elected Anna Retif president in Gay Lynn's place. Our College Chapter Director is also new. She is Jan Rieke Faust, Northwestern-Alpha Alpha. We are very happy to have her advice and help.

In August Michele Bailliet and Mary Carolyn Winfield left for their junior year of study abroad. Michele, from Thibadoux, Louisiana, is studying economics at the Sorbonne in Paris. Mary Carolyn, from Birmingham, Alabama, is studying mathematics in Birmingham, England.

In early September, Delta Zeta traveling secretary, Nancy Burridge, accompanied us on our three-day house party in Waveland, Mississippi. We had a wonderful time trying to cook, working on rush, and talking until all hours at night. It was especially fun because we are not able to live together during the year.

From October 1 to 5, we had the pleasure of entertaining Mrs. Jacob Schultz, an official visitor from Houston, Texas.

MARY ALLEN, *editor*
ANNA RETIF, *president*

Southwestern Louisiana Institute—Delta Kappa

The year 1956-57 was quite an eventful one for Delta Kappa Chapter of Delta Zeta. It began with a Sailor Hop, sponsored by one of the sororities on the campus, in which all other sororities participated. The object of the Sailor Hop was to have those girls interested in sororities learn more about each of the sororities and the girls in them.

We are quite proud of several of the girls in our chapter who were representatives in several area festivals. For instance, we have in our group a past Dairy Queen, a past Yambilee Queen, and a participant in

this year's Yambilee Festival. Also, Delta Zeta was represented in both the Camellia Pageant and the Mardi Gras Ball, local campus event. One of the girls is also top beauty on the campus, another, Blue Key Darling, and still another, a cheerleader.

Our entry won first place in the Sadie Hawkins parade, an annual event. The stunt which we presented for Stunt Night, a must each year on the campus, won first place. The award was a silver tray which is displayed in the sorority room and often used. Delta Zeta was also responsible for the successful Cancer Drive held on the campus. Other important events in which Delta Zeta participated were Religious Emphasis Week and Panhellenic Workshop.

The members had something special for the pledges several times during the year. The members had a "come-as-you-are" breakfast one morning at six. A scavenger hunt was also held one night at a pledge meeting.

An awards banquet was held at the latter part of the year for the giving of awards to outstanding members and pledges and to honor graduating seniors.

CAROLYN FLORES, *editor*

TERRY JEANSONNE, *president*

Northwestern Louisiana State College—Epsilon Beta

"Pink Dreams" of the Delta Zetas at Northwestern State College came true at the spring formal as Ruth Wooldridge was presented as Rose of Delta Zeta.

At the annual Parents and Awards Banquet Frances Leach received the Best Pledge Award, Patsy Harville the Best Active Award, and Ruth Wooldridge the Myrle Aymond Award.

Joan Davis placed second in the Miss Natchitoches Contest and Patsy Harville was Miss Congeniality of the contest. Patsy was also a candidate in the Miss Holiday in Dixie Contest.

At the spring assembly Ruth Wooldridge was tapped

to be a Purple Jacket, an official hostess of the college. Wanda Hall was chosen as one of the Yearbook Favorites.

Most of our rush plans were completed at our annual house party on Black Lake. Hazel Barnes is our new treasurer and Mary Elizabeth is the new recording secretary.

FRANCES LEACH, *editor*

RUTH WOOLDRIDGE, *president*

PROVINCE XXV

University of Alabama—Alpha Gamma

The pledge officers are Myra Hatcher, president; Ann Ames, vice president; Ann Beville, secretary; Mary Louzis, treasurer. Marian Jarrell was appointed to the Varsity Debate Team.

The Alpha Gammas, in the midst of their many activities, found time to enter the step-singing competition, an annual sorority and fraternity event. After many weeks of hard practice under the leadership of Jenny Hudson, we sang our hearts out in the competition. When the judges announced their decision, we were jubilant to be chosen the best singers on campus!

LIZ BUCHANAN, *editor*

MARIAN ACCINNO, *president*

Howard College—Alpha Pi

Alpha Pi, after a series of summer parties feting rushees, filled our quota this fall. Our rush consisted of a Las Vegas party, watermelon cuttings, a week end series including a spaghetti supper, spend-the-nite, swimming and dinner at The Club. When school opened we continued rush with a Pups and Hounds Luncheon and an Underwater Party. We pledged sixteen girls, of whom we are very proud.

Our spirits are high because Delta Zeta took top honors at homecoming. We won first place in car dec-



ALABAMA-ALPHA GAMMA filled its pledge quota this fall, with the girls pictured above. On the first row, left to right, are Nancy Morton, Jackie Pearson, Pat Howard, Nancie Currie, Sharon LaRochelle, Ann Joiner, Bernadine Graffo, and Lee Ann Boyd. The second row, left to right, contains Sue Cook, Ann Vernon, Myra Hatcher, Margaret Michele, Janelle Baird, Jane Bennett, Mary Louzis, Sue Brennan, and Ann Oakely. The third row, left to right, consists of Sheila Lewis, Pat Barnes, Gail McFadden, Ann Ames, Marian Jarrell, Kay Clark, Ann Beville, Wanda Schoel, Sybil England, and Marie LeBaron. Not shown is Gay Nell Moore.



HOWARD-ALPHA PI won the first place award for its car in the Homecoming parade this fall. Members in the car are, left to right, Gail Ledbetter, Shelley Walker, Pat Kilgore, Joy Jentry and Annette Arendale. Mr. George Koski, head of the Music Department, and George, the Bulldog mascot, enjoy the ride.

orations and first place in outside decorations, adding two trophies to our collection. Toni Moore was also in the Homecoming Court.

We are expecting a good activities and honors year for we already claim the presidents of Panhellenic, Junior Panhellenic and Kappa Delta Epsilon education honorary, three cheer leaders, a band member, treasurer and secretary, social chairman of the Young Women's Association, BSU Choir, Ladies Chorus, reporters and circulation manager of the school paper, second alternate Miss Alabama, Pi Kappa Alpha Pledge Sweetheart, runner-up for Greek Goddess, members in Future Teachers of America, American Pharmaceutical Association, Eta Epsilon Home Economics Club, French Club, Newman Club. This is just a start—the sky's the limit this year with Alpha Pi!

Our college is completely new and exciting to us since our move over the mountain from the old campus in East Lake. We are especially proud of the Student Activities Building because Delta Zeta helped raise funds for it. We sponsored a Spring Show Case, which included a history of Howard, a variety show and fashions. We had a wonderful time doing it and were delighted with the results.

JANICE GILLESPIE, *editor*
LIZ RITCHEY, *president*

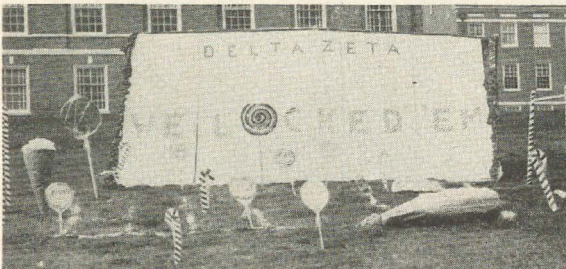

HOWARD-ALPHA PI won first place for its homecoming outside decorations this fall.

Alabama Polytechnic Institute—Beta Xi

Beta Xi has received many honors since the last news letter. Joyce Reynolds, Jo Ann Vaught and Linda Hall were tapped for Cwens, a sophomore honor society. We are truly thrilled to have had two of our girls picked as Calendar Girls. Babs Smithey was Miss September and Grovernell Little was chosen to be Miss November.

Three of our girls are majorettes. They are Marion Conner, Head Majorette, Barbara Robison and Connie Cotton. Oh, yes, Connie was also chosen as "Loveliest of the Plains."

Judy Fuller, one of our new pledges, has been chosen as Sweetheart of one of the divisions of Magnolia Hall, the largest men's dormitory on campus.

Joyce Reynolds is serving as secretary of the *Glomerata*, our yearbook. She is also president of our dormitory.

We had a very successful rush this fall. Our standard French party was changed to a "Red Garters" theme



ALABAMA TECH-BETA XI's fall rush party with a "Red Garters" theme.



ALABAMA TECH-BETA XI fall pledges: First row, left to right: Cynthia Browning, Grovernell Little, Rita Maldonado, Norma Taylor, Carolyn Campbell. Second row, left to right: Barbara Meshad, Ann Gwin, Joy Brom, Anne Mallory, Judy Fuller, Ann Melof, rush trainer. Third row, left to right: Barbara Jordan, Betty Sutton, Janet O'Barr, Lou Ann Whaley, Martha John Harris, Carol Newsome. Fourth row, left to right: Carol Lane, Betty La Franze, Janie McBride, Olivia Kindig, Eleanor Haywood. Fifth row, left to right: Maxine Lott, Judy Barbee, Sue Ward, Alice Bach, Jereathia Pugh, Marion Lindsay.

party. The party seemed to be a hit with the rushees.

Our chapter was honored to have won the State Day Trophy for the most outstanding chapter in Alabama.

BEVERLY RICHEY, *editor*

MARGARET CRUSE, *president*

Mississippi Southern College—Epsilon Mu

Formal rush brought the addition of sixteen wonderful girls to Epsilon Mu. These girls are Barbara Blount, Lynn Tanner, Jo Ferrel Tyner, Carolyn Baker, Frances Emerson, Ann Watkins, Mary Ellen Owens, Jane Burford, Emily Williams, Pat Fairchild, Sharon Grimes, Jane Lynn Pierce, Glenda Netherland, Linda Hamilton, Rose Setaro, and Lois Ann Walker. Rush parties included Le Chat Noir Cafe and our annual Pink Tea. A banquet was given October 5 honoring the new pledges.

Another addition to the Delta Zetas on campus is Miss Betty Jackson, Southern's new organ teacher.

In the cast of "Brigadoon" are Molly Ross, Dorothy Juillerate, and Jane Lynn Pierce.

Mo Mitchell, our president, has been nominated to *Who's Who in American Colleges and Universities*. Lois Ann Walker is a member of the famed Dixie Darlings. Mary Stewart is a member of Tau Beta Sigma, honorary music fraternity. Betty Clifton is an active member of the debate team.

Dormitory elections placed Molly Ross in the position of House Chairman of the junior dormitory.

Anne Adams won the scholarship ring which was given to the chapter by Peg May, our province director. The ring is awarded each quarter to the member who has most improved her grades.

Epsilon Mu is proud to report that the Asiatic flu bug has come and gone, and all members are once again "on the ball."

ANNE ADAMS, *editor*

MO MITCHELL, *president*

PROVINCE XXVI

University of Tennessee—Beta Lambda

We of the Beta Lambda Chapter are very proud of our twenty-seven pledges which we acquired during formal rush this Fall. The new pledges who were entertained with a banquet at Regas Restaurant on September 23, are: Carolyn Babcock, Jane Bass, Louise Bonner, Sandra Bradley, Hermenia Davis, Ann Foote, Rena Ferrell, Betty Jo Hopson, Dera Ann Thomas, Patricia Voss, Nora Williams, Linda Kay Johnson, Linda Roberts, Genny Ropp, Carol Rowe, Susan Pittard, Glenda Rainey, Doris Rivers, Kathy Riesch, Madge Howell, Carolyn Huffstetler, Nancy Mullins, Marietta Coats, Jennie Pennington, Julia Witt, Faye Volrath, Nancy Saddler.

In addition to our pledges, we are happy to also have two new members. Jerry Giffins is a transfer from the University of Kentucky, and Patricia Ann Leach, a new initiate, is from Cristobal, Canal Zone. Pat, a sophomore majoring in speech therapy, was very active last year as president of our pledge class, a member of the All Student's Council, All-Sing Committee, and Modern Dance Club, and participated in the dance recital.

Last spring our chapter was honored at the City Panhellenic Banquet with the scholarship improvement trophy.

SUE KELLOGG, *editor*

BETTY TUCKER, *president*

Georgia State College of Business Administration—Delta Delta

At our Spring Formal our new officers were introduced. Carolyn Reed, member of Alpha Lambda Delta, Phi Chi Theta, and Crimson Key Honorary sororities, was elected President.

For the Fall Quarter, 1957, we have 22 pledges *quota* filled, and 23 active members.

Plans were being made for a Halloween Party which is to take place at the School Lodge located at Stone Mountain, Ga.

Nancy Barrington was elected outstanding pledge of the Winter Quarter.

Claudia B. Gough and Naomi Satterfield were selected to *Who's Who*. Carolyn Reed, President, and Carolyn Lee, Past President, were selected as Outstanding Upperclassmen.

IRMA DANIELS, *editor*

CAROLYN REED, *president*



GEORGIA STATE-DELTA DELTA presents its fall pledge class. First row, left to right: Laurie Eidson, "Tootsie" Callahan, Judy Collins, Myra Phillips. Second row, left to right: Pam Blackshear, Dale Smith, Judy Clover, "Chick" Weingand, Loretta Morris, Nell Armistead, Claudia Ayres, Claudia Carvin. Third row, left to right: Betty Ward, Nancy Norton, Harriett Anderson, Mary Elizabeth Smith, Susan Reed, Dee Ann Howard, Mary June Harkins, Beth Perkins, Jo Ellen Reeves.

PROVINCE XXVII

Florida State University—Alpha Sigma

We started the year off in a great way by pledging twenty-two girls, thus filling our quota. They are as follows: Dorothy Mann, Roberta Burgess, Patricia Sanchez, Rita Trucks, Jeninne Graham, Sally Matthews, Gail Duncan, Sandra Harris, Lucy Rodriguez, Betty Collar, Patricia Puderbaugh, Betty Groover, Mary Packard, Sandra Wright, Joyce Alderman, Sandra Badger, Marcia Hamm, Laura Humphries, Joan Offerle, Margaret Seydel, Laura Gayle Smith, and Julia Tuttle.

On October 10 we initiated the following spring pledges: Marilyn Arant, Evelyn Poulus, Johnna Sue Sandusky, Angela Williams, Patricia Harper, Sherry Shultz, Jan James, Elaine Jones, Sandra McGlothlin, and Martha Osteen. We also initiated three Delta Sigma Epsilons: Mrs. Stickler, Miss Moulton, and Mrs. Frazier.

Honored at the initiation banquet were Marilyn Arant, most loyal and devoted pledge, and Evelyn Poulus, best all-around pledge.

We are especially proud of our new pledges and all their activities. Dot Mann is running for freshman class senator, and Sandra Wright is running for freshman class secretary. Rita Trucks is in circus and Patti Sanchez and Pat Puderbaugh are going out for Cotillion. Jeninne Graham is the homecoming queen nominee from Senior Hall. Betty Collar and Roberta Burgess are in the Marching Chiefs, FSU's famous band. Gail Duncan is a member of Women's Glee Club and University Singers. Sally Matthews is a member of Alpha Lambda Delta, in which she is vice president, Sophomore Council, and Wesley Players.

On October 9 we gave a tea for all the Homecoming Queen candidates to which all the men on campus were invited. We also planned an open house after the Homecoming game.

SHEILA N. KENNEDY, *editor*
JUNE HAMILTON, *president*

Florida Southern College—Beta Mu

Keeping DZ on top with our fraternity men two of our members were elected sweethearts: Anne Vogal, Sigma Alpha Epsilon, and now president of the Minervia Club: Janice Johnson, Sigma Phi Epsilon.

We are now organizing an active alumnae chapter in Lakeland, which undoubtedly will be a great asset to our campus activities.

As a campus service Beta Mu chapter has organized and printed an official guest list for teas and receptions and distributed to the various sororities and fraternities.

In co-operation with the local police department we are sponsoring tickets to underprivileged children to attend a circus.

CONNIE MATTHEWS, *editor*
DONNASUE DUNKLEE, *president*

University of Miami—Beta Nu

Beta Nu Chapter is happy to introduce our new pledge class to Delta Zetas everywhere. Nancy Bates, Patricia Bolash, Kathleen Casey, Roberta Curry, Kathleen Higginbotham, Alma McClure, Hasel McGuire, Carol McNamara, Gail Marshall, Joan Matonis, Linda Gail Pelkey, Camille Schneider, Janis Tarpo, Joan Whitehead, Deanna Williams, and Carolyn Wright pledged October 14. We joyously received them in our new room in the Mary B. Merritt Panhellenic Building.

The building, which was completed late last Spring, houses twelve sororities and two colonies. Delta Zeta has a suite of four beautifully decorated rooms: kitchenette, office, bath, and a very large living area. Our suite was furnished during the summer by an excellent interior decorator, under the supervision of our alumnae advisors. The furniture is comparatively modern and perfectly suited to comfortable Floridian living. Gray is used as the basic color and is made youthful and bright by melon, black, and yellow stools and throw pillows. The cheery room and broad smiles of true sisters furnished a warm welcome to every Beta Nu as she returned from her summer vacation.

Last Spring we were the proud recipients of a new trophy. Phi Sigma Sigma, a Jewish Sorority, presented for the first time, the trophy for outstanding participation in the various religious organizations on campus. The trophy is a large silver bowl resting on a pedestal. Many of our girls are active in religious organizations; some of these girls hold offices in the groups. We received the trophy because we had more girls actively participating in religious groups than any other sorority.

Beta Nu also won first place in Songfest last spring. We sang a medley of songs around a central rainbow theme and were directed by a member of Phi Mu Alpha music honorary. The trophy was well worth all the hard work and intensive practice.

ROBERTA HUDSON, *editor*
HERTA DEICHMANN, *president*



The Golden Flame Eternal



What is it to cease breathing, but to free the
breath from its restless tides, that it may
rise and expand and seek God unencumbered?

—Kahlil Gibran

IOTA

Florence Lichty Risser, '01, 1955.

ALPHA BETA

Velma Dumos Bull, '18, April 9, 1957.

Former National Treasurer of Phi Omega Pi and member of their National Council

BETA THETA

Gretchen Fisher Peirce, '33, June 17, 1957

● Delta Zeta Sorority ●

Founded at Miami University, October 24, 1902

GUY POTTER BENTON, D.D., LL.D., Grand Patron (Deceased)

FOUNDERS

JULIA BISHOP COLEMAN (Mrs. J. M.)	104 Riverside Ave., Loveland, Ohio
MARY COLLINS GALBRAITH (Mrs. George)	3194 Tremont Rd., Sta. B, Columbus 21, Ohio
ALFA LLOYD HAYES (Mrs. O. H.)	3761 N. Meridian, Indianapolis, Ind.
ANNA KEEN DAVIS (Mrs. G. H.)	Deceased
MABELLE MINTON HAGEMAN (Mrs. Henry)	Deceased
ANNE SIMMONS FRIEDLINE (Mrs. Justus R.)	Deceased

NATIONAL COUNCIL

National President	EVELYN ADAMS COSTELLO (Mrs. Russell T.) 2850 Pine Lake Rd., R.F.D. 2, Orchard Lake, Mich.
National Secretary (Extension)	VIOLET SHARRATT WHITFIELD (Mrs. R. H.) 3230 Park Pl., Evanston, Ill.
National Treasurer	HELEN WOODRUFF NOLOP (Mrs. R. J.) Dawson, Minn.
Director of Alumnae	AUGUSTA PIATT KELLEWAY (Mrs. Fred) 425 Lakewood Road, Walnut Creek, Calif.
Director of College Programs	BETSY BRADLEY LEACH (Mrs. Garold A.) 1865 Hill Dr., Eagle Rock, Los Angeles 41, Calif.
Director of House Corporations	GLADYS LUTZE VARTY (Mrs. Jonathan W.) 149 Brixton Rd., Garden City, L.I., N.Y.
Director of Membership	LOUISE WADLEY BIANCHI (Mrs. T. J.) 5727 Ellsworth, Dallas 6, Tex.
Director of Philanthropies	PAULINE ROGERS STOUT (Mrs. Wilbur) Mississippi Southern College, Box 103, Hattiesburg, Miss.
Director of Public Relations	JUANITA KELLY BEDNAR (Mrs. Charles J.) 1737 N. Prairie St., Galesburg, Ill.
National Panhellenic Conference Delegate	GERTRUDE HOUK FARISS (Mrs. C. A.) 2997 S.W. Fairview Blvd., Portland 1, Ore.
Immediate Past President	BERNICE HUTCHISON GALE (Mrs. Guy H.) 130 Van Winkle Dr., San Anselmo, Calif.

Ex-Officio

MISS ELIZABETH DANIEL, 2206 Somerset, Kansas City 15, Mo.
ELEANOR STRICKLER FARISS (Mrs. James F.), 17721 Bothell Way, Seattle 55, Wash.

Editor of the LAMP	JEANINE EMINIAN LEWIS (Mrs. Harvin) 204 Chestnut, Lake Jackson, Texas
National Headquarters	3561 N. Pennsylvania St., Indianapolis 5, Ind.
Executive Secretary	MISS IRENE C. BOUGHTON
College Chapter Administrator	MARGUERITE WHERRY HAVENS (Mrs. George C.) 3018 School St., Des Moines 11, Iowa
Field Secretaries	JOAN BARKLEY, NANCY BURRIDGE

Board of Trustees of the LAMP FUND: GLADYS LUTZE VARTY (1958); IRENE BOUGHTON (1962); HELEN WOODRUFF NOLOP (1958); EVELYN ADAMS COSTELLO (1958); FRANCES E. WESTCOTT (1960), chairman, 549 E. 84th St., Indianapolis, Ind.

Chairman of National Panhellenic Conference: MRS. DARRELL R. NORDWALL, 60 Sutton Pl. South, New York 22, N.Y.
Alpha Chi Omega.

STANDING COMMITTEES

Constitution Chairman—
History Committee Chairman—Grace Mason Lundy (Mrs. H. M.), R.R. 1, Bloomington, Ind.
Judiciary Committee—Aurel Fowler Ostendorf (Mrs. George), 11700 Parkview Rd., Brecksville, Ohio.
Mothers Club Chairman—Mrs. Laura Arnold Raker, 817 Forest Ave., Fort Dodge, Iowa

COMMITTEES

Activities Chairman—Jo Ann Hunter Krueger (Mrs. R. H.), Box 4073, Santa Fe, N.M.
Audiology and Allied Fields Scholarship—Miss Evelyn Morris, University of Rhode Island, Kingston, R.I.
Awards Committee—Janet Johnson Wollenhaupt (Mrs. Ralph E.), Fontanelle, Iowa.
Carville—Mrs. Herbert A. Preston, 3307 N. Cramer, Milwaukee, Wis.
Chapter Newsletters—Barbara Van Atta Montgomery (Mrs. George H.), Diamond Mill Rd., R.R. 3, Box 127A Brookville, Ohio.

Convention Chairman—Mary Lou Vineyard (Mrs. Philip), 6737 Wildwood Ave., Chicago 30, Ill.

Endowment Fund—

Gallaudet College—Lucille Bolstad May, 1570 Mount Eagle Pl., Alexandria, Va.

Magazine Chairman—Engelyn Brown Tourtelot (Mrs. Charles H.), P.O. Box 725, Concord, Calif.

Memory Book Chairman—Jeannette Caudle Harding (Mrs. Harold K.), 5884 Forest Lane, Indianapolis, Ind.

Products Committee—Mary Alice Hagerty Williamson (Mrs. J. Harold), 523½ N. Serrano, Los Angeles 4, Calif.

Province Convention Chairman—Ruth Walsh Hyde (Mrs. Victor), 1413 Cambridge Dr., Westview, Champaign, Ill.

Recommendations Committee—Rhosan Dobben Stryker (Mrs. James G.), 1005 Ann, East Lansing, Michigan.

Robe Chairman—Florence Hood Spear (Mrs. Paul), 627 S. Lincoln, Hinsdale, Ill.

Scholarship Chairman—Edith Allen Brown (Mrs. C. W.), 10 Abbott Ct., Orinda, Calif.

Scholarships—Mrs. Guy H. Gale, 130 Van Winkle Dr., San Anselmo, Calif.

Standards Chairman—Isabel Piedade Beckmann (Mrs. E. H.), 2365 S. Arbor Dr., Oswego, Ore.

Provinces of Delta Zeta

PROVINCE I: New England, Upper New York

Director: JOAN COPELAND SCARBOROUGH (Mrs. Roger), 1 Tower Hill Rd., Apt. #5, Wickford, R.I.

University of Maine, Alpha Upsilon—JUDITH CLAYTON, 104 Stodder Hall, U. of Maine, Orono, Me.—C.C.D. CLAIRE S. SANDERS, 123½ Main St., Orono, Me.

University of Rhode Island, Beta Alpha—JANICE MARCILLE, Delta Zeta House, University of Rhode Island, Kingston, R.I.—C.C.D. MURIEL FLETCHER, 80 Ash Ave., Cranston, R.I.

University of Connecticut, Gamma Beta—C. NYDIA RUPERTI, Delta Zeta Box, University of Connecticut, Storrs, Conn.—C.C.D. Mrs. RUSSELL DeCOURSEY, Storrs Heights, Storrs, Conn.

Tufts University, Delta Iota—NANCY GREEN, Metcalf West, Tufts University, West Medford 55, Mass.—C.C.D. Mrs. F. W. POTE, 15 Chester Ave., Medford, Mass.

PROVINCE II: New York City and Long Island and New Jersey

Director: JOAN COPELAND SCARBOROUGH (Mrs. Roger), 1 Tower Hill Rd., #5, Wickford, R.I.

Adelphi College, Alpha Zeta—TRUDY SPINELLI, 20 Ker-nochan, Hempstead, N.Y.—C.C.D. DR. LOUISE HEIM, 49 Campbell, New Hyde Park, L.I., N.Y.

New York University, Beta Omega—ANITA WOS, 210 Stanley Ave., Hasbrouck Heights, N.J.—C.C.D.—PAT COLEMAN, 155 E. 52nd St., New York, N.Y.

Hunter College, Gamma Eta—DAWN FRITZ, 42 Hawthorne Rd., Garden City, N.Y.—C.C.D. STELLA DE-PASQUALE, 4055 Paulding, New York 66, N.Y.

Queens College, Delta Epsilon—DRENA WEBER, 86-13 105th St., Richmond Hill, N.Y.—C.C.D. DR. EMILY PHILPOTT, 88 Morningside Dr., N.Y., N.Y.

PROVINCE III: Pennsylvania, Virginia

DIRECTOR: CLARA PLASIL GREINKE (Mrs. E. D.), 855 N. Harrison, Arlington, Virginia

Bucknell University, Beta Theta—SUZANNE BOWMAN, Box W333, Bucknell University, Lewisburg, Pa.—C.C.D. Mrs. HELEN LYONS (Mrs. E. Harwood) 119 S. 3rd St., Lewisburg, Pa

George Washington University, Alpha Delta—IRENE SCHULER, 2129 G Street, N.W., Washington 6, D.C.—C.C.D. MISS SHIRLEY BRADBURY, 1225 13th N.W., Washington, D.C.

Drexel Institute of Technology, Epsilon Zeta—MARILYN

MATTHEWS, 214 N. 34th St., Philadelphia, Pa.—C.C.D. Mrs. ELEANOR C. LEONARD, 7815 Roanoke St., Philadelphia, Pa.

Temple University, Delta Tau—ROSE YUDINSKY, DZ Box 616, Temple U., Philadelphia 22, Pa.—C.C.D. Mrs. THOMAS S. COOPER, JR., 4118 Frosthoffer, Pennsauken, N.J.

Longwood College, Epsilon Tau—VERA M. WARREN, Box 60, Longwood College, Farmville, Va.—C.C.D. Mrs. JEAN C. WILSON, Jackson Heights, Farmville, Va.

PROVINCE IV: Pennsylvania, West Virginia

Director: ELMA P. PICKERING (Mrs. C. R.), 6931 Reynolds St., Pittsburgh 8, Pa.

University of Pittsburgh, Omicron—SALLY THOMPSON, Delta Zeta House, 158 Bellefield Ave., N., Pittsburgh, Pa.—C.C.D. Mrs. FRANCIS J. KOPKA, 206 Carlisle Ave., Pittsburgh 29, Pa.

Pennsylvania State University, Gamma Delta—JANE BENSON, Box 547, Simmons Halls, State College, Pa.—C.C.D. Mrs. JOHN BRUNNER, 225 E. Whitehall Rd., State College, Pa.

State Teachers' College, Gamma Phi—RACHEL BRAMBLE, Room 465, John Sutton Hall, Indiana, Pa.—C.C.D.

MISS RUTH PODBIELSKI, Box 157, State Teachers College, Indiana, Pa.

Clarion State Teachers College, Epsilon Theta—MARJORIE NICHOLSON, c/o C.S.T.C., Box 349, Clarion, Pa.—C.C.D. Miss ELEANOR DeWold, Emlinton, Pa.

Fairmont State College, Epsilon Iota—MARY ANN ZBOSNIK, Morrow Hall, Fairmont State College, Fairmont, W.Va.—C.C.D. Miss DONNA ARNETT, Rt. 16, Cole St., Fairmont, W.Va.

PROVINCE V: Kentucky, West Virginia

Director:

University of Kentucky, Alpha Theta—JACKIE JEAN ELSWICK, Delta Zeta House, 319 Columbia Ter., Lexington, Ky.—C.C.D. Mrs. H. A. GARBER, 324 Sycamore Rd., Lexington, Ky.

University of Louisville, Beta Gamma—BARBARA BAILEY, Delta Zeta House, 2028 S. First, Louisville, Ky.—

C.C.D. Mrs. LAWRENCE GRAUMAN, 3945 Napanee Rd., Louisville, Ky.

Transylvania College, Delta Gamma—PATRICIA RICE, Hamilton Hall, N. Broadway, Lexington, Ky.—C.C.D. Mrs. LUTIE AZEVEDO, 251 Larch Lane, Lexington, Ky.

PROVINCE VI: Ohio (Southern)

Director: BETTY HEUSCH AGLER (Mrs. Norman), 2697 Sunbury Rd., Columbus, Ohio

Miami University, Alpha—CHARLOTTE THOMPSON, 241 Hamilton Hall, Miami University, Oxford, Ohio—C.C.D. Mrs. ROBERT G. BERRY, 5349 Hillcrest Dr., Oxford, Ohio.

Ohio State University, Theta—CONNIE TEAFORD, Delta

Zeta House, 212 15th St., Columbus, Ohio

University of Cincinnati, Xi—HELEN SEELMEYER, Delta

Zeta House, 2811 Swiss Chalet Ct., Cincinnati, Ohio—C.C.D. ALICE BROWN (Mrs. Dwight M.), 598 Terrace Ave., Cincinnati, Ohio.

Wittenberg College, Betat Chi—JANE MOSER, Delta Zeta House, 923 Fountain Ave., Springfield, Ohio—C.C.D. Mrs. RALPH R. BUSH, JR., 117 W. McCreight Ave., Springfield, Ohio.

PROVINCE VII: Ohio (Northern)

Director: EDNA McCORMICK WHITE (Mrs. Robert), 631 Crain Ave., Kent, Ohio

Baldwin-Wallace, Gamma Alpha—RUTH GEIB, Emma-Lang Hall, Berea, Ohio—C.C.D. Mrs. J. R. ANDRISEK, 209 Fair St., Berea, Ohio.

Kent State University, Gamma Kappa—PATRICIA FLINT, Delta Zeta House, 244 E. Main St., Kent, Ohio—C.C.D. HELEN RUDY GRIEBLING, (Mrs. Erich), 123

Linden Ave., Kent, Ohio.

Bowling Green State University, Gamma Tau—BARBARA BICK, Delta Zeta House, Bowling Green, Ohio—C.C.D. Mrs. LEE MIESLE, 433 South Grove St., Bowling Green, Ohio

PROVINCE VIII: Michigan

Director: MARCARET BOEHR GOODWIN (Mrs. Richard R.), 1830 Mohawk Ct., Rt. 3, Bloomfield Hills, Mich.

Secretary: MRS. GEORGE BETKER, 3633 Dukeshire, Royal Oak, Mich.

Albion College, Beta Pi—SALLY HARDING, Susanna Wesley Hall, Albion, Mich.—C.C.D. Mrs. SADIE WILLIAMS, 1405 Jackson Rd., Albion, Mich.

Michigan State University, Beta Rho—JEAN CURNALIA, Delta Zeta House, 110 Oakhill, East Lansing, Mich.—C.C.D. GLORIA FRYMIRE (Mrs. Larry), 2403 Devonshire, Lansing, Mich.

Western Michigan College, Gamma Pi—FAE NEIDLINGER, Siedchleg Hall, Kalamazoo, Mich.—C.C.D. BETTY WRIGHT PRANCE (Mrs. Donald), 814 Grand Pre, Kalamazoo, Mich.

Eastern Michigan College, Gamma Sigma—JUDY WILSON, 229 Jones Hall, E.M.T.C., Ypsilanti, Mich.—C.C.D.

ANN ROSS PARMENTER (Mrs. Bruce), 5151 Curtis Rd., Plymouth, Mich.

Central Michigan College, Gamma Psi—YVONNE SOCHA, Barnard Hall, Central Mich. College, Mt. Pleasant, Mich.—C.C.D. BARBRA S. KING, 1001 S. College, Mt. Pleasant, Mich.

University of Detroit, Epsilon Phi—MARION DENOMME, 4001 W. McNichols, Detroit, Mich.—C.C.D. Mrs. DONALD D. CLARK, 1690 Harlow, Detroit 27, Mich.

Wayne University, Epsilon Sigma—LOIS MCKEE, Box 41, 5050 Cass, Detroit, Mich.—C.C.D. Mrs. WILLIAM B. WHEELER, 1732 Winchester, Lincoln Park, Mich.

PROVINCE IX: Indiana

Director: MARY ELLEN COWLES DUTTON (Mrs. Bruce), 1717 S. 9th St., Lafayette, Ind.

DePauw University, Delta—CAROLYN JONES, Delta Zeta House, Greencastle, Ind.—C.C.D. JULIA SHUMAKER (Mrs. Arthur), 602 Anderson St., Greencastle, Ind.

Indiana University, Epsilon—BARBARA KNOLL, Delta Zeta House, 809 E. Seventh St., Bloomington, Ind.—C.C.D. PATRICIA FEHL, 214 E. Cottage Grove, Bloomington, Ind.

Franklin College, Psi—BETTY JANE SANDERSON, Elsey Hall, Franklin, Ind.—C.C.D. CONNIE SUNDE COLW (Mrs. Merrill), 151 N. Water St., Franklin, Ind.

Ball State Teachers College, Gamma Chi—SUE BLODGETT, Lucina Hall, Muncie, Ind.—C.C.D. BETH VAIL MACCHO (Mrs. George), 5 Briar Rd., Muncie, Ind.

PROVINCE X: Illinois

Director: HAZEL DUVAL BUFFMIRE (Mrs. Wallace), 2400 Lawndale, Evanston, Ill.

Northwestern University, Alpha Alpha—BRETA RUENZEL, Delta Zeta House, 717 University Pl., Evanston, Ill.—C.C.D. JANET SMITH OTWELL (Mrs. Ralph M.) 2041 Hawthorne Lane, Evanston, Ill.

Northern Illinois State College, Gamma Rho—MARGARET MUSSER, Adams Hall, DeKalb, Ill.—C.C.D.

BETTY MCKENZIE (Mrs. Ralph), 325 Normal Rd., De Kalb, Ill.

Illinois Institute of Technology, Gamma Mu—LORETTA JUCKINS, 60 E. 32nd St., Chicago 16, Ill.—C.C.D. MARIE W. SPENCER (Mrs.), 60 E. 32 St., Apt. 206, Chicago, Ill.

PROVINCE XI: Wisconsin

Director: MIMI MOLLER (Mrs. William), Box 100D, Rt. 1, Belgium, Wis.

University of Wisconsin, Tau—CAROL FOOTE, Delta Zeta House, 142 Langdon St., Madison, Wis.—C.C.D. MISS JUNE LARSON, 122 E. Gilman, Apt. 601, Madison, Wis.

Carroll College, Gamma Theta—KAY MEISELWITZ, 203 N.

East Ave., Waukesha, Wis.—C.C.D. SHIRLEY MOORE HARRITS, 1929 Summit Ave., Waukesha, Wis.

Wisconsin State College, Epsilon Kappa—VICTORIA KUNST, 404 West North St., Whitewater, Wis.—C.C.D. Mrs. CORD WELLS, 336 N. Prairie St., Whitewater, Wis.

PROVINCE XII: Illinois

Director: SHIRLEY K. WUETHRICH (Mrs. Howard E.), 507 West Burton, Eureka, Ill.

Knox College, Nu—CAROLE WILSON, Whiting Hall, Galesburg, Ill.—C.C.D. Mrs. RUSSELL CARLSON, 392 N. Broad St., Galesburg, Ill.

Eureka College, Pi—GRACE ELEANOR BALL, Lida's Wood,

Eureka, Ill.—C.C.D. Mrs. CARL HIRSCH, 205 Gloria Lane, Eureka, Ill.

University of Illinois, Alpha Beta—MARJORIE ANDERSON, Delta Zeta House, 710 W. Ohio, Urbana, Ill.—C.C.D.

JANET BARKER PHILLIPS (Mrs. David), 804 W. Nevada, Urbana, Ill.
Bradley University, Zeta Alpha—SHIRLEY JURKOVICH, Delta Zeta House, 1318 W. Bradley, Peoria, Ill.—C.C.D. MRS. FLETCHER REYNOLDS, Box 784, Peoria, Ill.
Eastern Illinois University, Gamma Nu—CLAIRE ROSE-

LEIN, Pemberton Hall, Charleston, Ill.—C.C.D. ESTHER ROSS (Mrs. Glenn), 810-10th St., Charleston, Ill.
Western Illinois University, Epsilon Omicron—MRS. SANDRA PATE WHITE, 303 W. Adams, Macomb, Ill.
 C.C.D. MRS. JAMES MILLER, 911 W. Carroll, Macomb, Ill.

PROVINCE XIII: Iowa, Nebraska

Director:

University of Iowa, Iota—JOAN H. FROST, 322 N. Clinton St., Iowa City, Iowa—C.C.D. NOLA CARPENTER BLODGETT (Mrs.), 15 Harrison St., Iowa City, Iowa.
Iowa State College, Beta Kappa—MARLYN WERNER, Delta Zeta House, 2138 Sunset Dr., Ames, Iowa.
Drake University, Gamma Epsilon—DIANE WICKHORST, Delta Zeta House, 3118 Cottage Grove, Des Moines, Iowa.—C.C.D. JOYCE LANE (Mrs. Orville R.), 632 10th St., W., Des Moines, Iowa.

Nebraska Wesleyan University, Beta Tau—NORA MAE BRASHEAR, Delta Zeta House, 4942 Madison Ave., Lincoln, Neb.—C.C.D.
Morningside College, Delta Mu—CHARLOTTE JOHNSON, 3118 Vine St., Sioux City, Iowa—C.C.D. MISS ELSIE MULLER, Men's Dormitory, Morningside College, Sioux City, Iowa.
Parsons College, Delta Nu—MARLYS PETERSEN, DZ House, N. 4th St., Fairfield, Iowa—C.C.D. MRS. HAROLD V. LAMB, 205 E. Burlington, Fairfield, Iowa.

PROVINCE XIV: North Dakota, Minnesota, Wisconsin

Director: DARLYNE HAMILTON HARIMAN (Mrs. Donald), 1616 Viets Ave., Grand Forks, N.D.

University of Minnesota, Gamma—LOIS CADDY, Delta Zeta House, 519 10th Ave., S.E., Minneapolis, Minn.—C.C.D. MISS MARGARET WIPPERMAN, 313 Ninth Ave., S.E., Minneapolis, Minn.
University of North Dakota, Upsilon—MAXINE ALLEN, Delta Zeta House, 2724 University Ave., Grand Forks, N.D.—C.C.D. MISS VALBORG OSLUND, 414 Second Ave.,

S., Grand Forks, N.D.
Wisconsin State College, Epsilon Omega—LORRAINE FALK, 432½ Summit, Eau Claire, Wis.—C.C.D. MRS. MYRON ROSSOW, 2715 Rudolph Rd., Eau Claire, Wis.
Stout State College, Zeta Beta—CAROLYN GREINKE, 420 East 10th, Menomonie, Wis.—C.C.D. MISS DOROTHY KNUTSON, 614 Wilson Ave., Menomonie, Wis.

PROVINCE XV: Missouri, Kansas

Director: EVELYN OLMSTED (Mrs. F. R.), 4217 North Grand Ave., Kansas City, Mo.

Missouri Valley College, Gamma Gamma—ROSALEE HOPKINS, MacDonald Hall, Marshall, Mo.—C.C.D. MRS. JOSEPHINE REED, c/o Blosser Home, E. Eastwood, Marshall, Mo.
Northeastern Mo. State Teachers College, Delta Sigma—BARBARA TAYLOR HEID, 515 E. Normal, Apt. 102, Kirksville, Mo.—C.C.D. DR. RUTH TOWNE, 709 N. Davis, Kirksville, Mo.
Northwestern Mo. State Teachers College, Epsilon Rho—JO PARENT, 422 W. Seventh, Maryville, Mo.—C.C.D. MISS MABEL COOK, 115 N. Dunn, Maryville, Mo.

Central Mo. State College, Epsilon Gamma—PHYLLIS D. GRAFF, c/o Todd Hall Dormitory, Warrensburg, Mo.—C.C.D. MISS EDITH BROOKS, Music Dept. AMSW, Warrensburg.
Kansas State Teachers College, Delta Pi—DINA JO ZSCHIELE, 1005 Merchant, Emporia, Kan.—C.C.D. RUTH OTTERSTROM, 224 E. 6th Ave., Emporia, Kan.
Ft. Hayes State College, Delta Omega—PEC GIBSON, 416 W. 8th St., Hays, Kan.

PROVINCE XVI: Missouri, Illinois

Director: MARJORIE DOYLE BERGMAN (Mrs. Edward), 885 Pebble Lane, Flourissant, Mo.

Southern Illinois University, Gamma Omega—SHIRLEY MORELAN, 320 W. Walnut, Carbondale, Ill.—C.C.D. IMOCENE BECKEMEYER, 607 S. University, Carbondale, Ill.
St. Louis University, Epsilon Psi—JO ANN LINDENBUSCH, 6471 Westway Rd., St. Louis, Mo.—C.C.D. PAULINE BAERVELDT, 6902 Robbins, Pagedale, St. Louis, Mo.

Harris Teachers College, Epsilon Eta—HELENE WESTERMAN, 2360 Sulphur, St. Louis, Mo.—C.C.D. MISS FANITA TERRY, 5540 Murdock, St. Louis, Mo.
Southwestern Mo. State College, Epsilon Nu—ROBERTA LAY, 821 Kings St., Springfield, Mo.—C.C.D. MRS. ROBERT COOPER (Peggy) 627 West Minota, Springfield, Mo.

PROVINCE XVII: Arkansas, Tennessee

Director: None

Memphis State University, Gamma Iota—PAULA HICKS, Box 108, M.S.C., Memphis, Tenn.—C.C.D. MRS. MARY LEE STRODE, 4812 Marcel Rd., Memphis, Tenn.
Arkansas State College of Education, Epsilon Xi—MARGARET McCAMANT, Box 549, Arkansas State Coll.

of Education, Conway, Ark.—C.C.D. CARLIN HENSON (Mrs. Ray), 2003 Bruce St., Conway, Ark.
Henderson State Teachers College, Epsilon Pi—MIMI BASS, Box H-487, Henderson State Teachers College, Arkadelphia, Ark.—C.C.D. MRS. LUCY FINLEY, Box 690, H.S.T.C., Arkadelphia, Ark.

PROVINCE XVIII: Colorado, New Mexico

Director: BETTY VINJE DAY (Mrs. H. Summerfield), 1420 Grand Ave., Grand Junction, Colo.

Colorado State University, Beta Sigma—JESSIE JEFFERS, Delta Zeta House, 1002 Remington, Ft. Collins, Colo.—MRS. WM. A. DAVY, 1508 S. Whitcomb Rd., Ft. Collins, Colo.
New Mexico A & M, Gamma Xi—MARGUERITE REDDIN, Box 615, State College, N.M.—C.C.D. MRS. PAT

GRAHAM, c/o DZ Sorority, Box 973, State College, N.M.
Colorado State College of Education, Delta Xi—KATHY YEAROUS, 1717 Tenth Ave., Greeley, Colo.—C.C.D. MRS. FOREST FISCH, 18 Levi Rd., Greeley.

Western State College, Epsilon Alpha—PAULINE FROST, Box 93, Chipeta Hall, Gunnison, Colo.—C.C.D. MISS BETTY SWEET, P.O. Box 412, Gunnison, Colo.

New Mexico Highlands University, Delta Rho—GENEVIEVE POTTS, 914 Eighth St., Las Vegas, New Mexico—C.C.D. MRS. EMILY VAN SICKLE, 521 Douglass, Las Vegas, N.M.

PROVINCE XIX: Oregon, Washington

Director: MRS. NELLA HULET, 910 N.E. 44th St., Portland, Ore.

University of Washington, Kappa—MARY BETH AUSTIN, Delta Zeta House, 4535 18th, N.E., Seattle, Wash.—C.C.D. LORRAINE BORDSEN (Mrs. Roy), 2354 Yale, N., Seattle 2, Wash.

Washington State College, Phi—ALBERTA ANDREWS, Delta Zeta House, 1704 Opal St., Pullman, Wash.—C.C.D. MRS. JUSTIN B. VON GORTLER, College Station Box 1511, Pullman, Wash.

Oregon State College, Chi—MARLENE MCKENNEY, Delta Zeta House, 23rd & Van Buren, Corvallis, Ore.—C.C.D. MRS. ELIZABETH CRAMER, 513 N. 30th St., Corvallis, Ore.

University of Oregon, Omega—LELDA DICKEY, Delta Zeta House, 1883 University Ave., Eugene, Ore.—C.C.D. PEGGY WOOD (Mrs. Kenneth S.), 1941 Potter St., Eugene, Ore.

PROVINCE XX: California (Northern)

Director: LOU ELLIOTT BLAIR (Mrs. William L.), 597 Cascade Dr., Fairfax, Calif.

University of California, Mu—JANET RINGHAM, Delta Zeta House, 2728 Durant St., Berkeley 4, Calif.—C.C.D. MRS. HAROLD R. WEATHERBEE, 920 Jeffrey Lane, Walnut Creek, Calif.

San Jose State College, Gamma Lambda—ANDRA BERGER, Delta Zeta House, 64 S. 10th, San Jose, Calif.—C.C.D. MISS JOAN BECKER, 3049 Emerson, Palo Alto, Calif.

Chico State College, Delta Chi—CAROLYN SCHALLER, 326 W. Legion Ave., Chico, Calif.—C.C.D. MRS. VERNE L. SWARTZ, 1673 Park Vista Dr., Chico, Calif.

Fresno State College, Epsilon Epsilon—PATRICIA GRUSDAT, 430 N. Van Ness Ave., Fresno, Calif.—C.C.D. MRS. MILTON K. HOLMES, 1646 W. Yale, Fresno, Calif.

PROVINCE XXI: California (Southern)

Director: FRANCES GREGORY (Mrs. S. M.), 3850 Olive St., Long Beach, Calif.

University of California, Los Angeles, Alpha Chi—JOY SELLSTROM, Delta Zeta House, 824 Hilgard, W. Los Angeles 24, Calif.—C.C.D. KATHERINE SHORB, 440 N. Naomi Ave., Burbank, Calif.

Long Beach State College, Delta Alpha—PAT CAREY, 752 Stanley St., Long Beach, Calif.—C.C.D. DAPHNE TURK (Mrs. HERMAN M.), 219 Belmont Ave., Long Beach, Calif.

San Diego State College, Gamma Omicron—JOYCE DARNELL, 4568 Cherokee, San Diego, Calif.—C.C.D. DONNA ISAAK, 2126 San Clemente, Ocean Beach, San Diego, Calif.

University of California, Santa Barbara Br., Delta Psi—NITA JO STOCKHAM, Delta Theta House, 1515 Bath St., Santa Barbara, Calif.—C.C.D. MRS. GEORGE SCHRECK, 736 California St., Santa Barbara, Calif.

PROVINCE XXII: Oklahoma

Director: HAZEL ROSE NORTON (Mrs. H. Mead), 225 W. Eubanks, Oklahoma City, Okla.

Oklahoma State University, Alpha Epsilon—JULIE ANN FITZGERALD, Delta Zeta House, 224 S. Jefferson, Stillwater, Okla.—C.C.D. MRS. GUY PRICHARD, 824 W. Bennett Dr., Stillwater.

Oklahoma City University, Gamma Upsilon—CHARLENE MITCHELL, 1016 N.W. 34th St., Oklahoma City 3, Okla.—C.C.D. EMMA LOU PERKINS (Mrs. Cecil), 1016 N.W. 34th St., Oklahoma City 3, Okla.

Northwestern State College, Delta Omicron—CHARMAINE BALANDO, 1039 Church St., Alva, Okla.—C.C.D. WILMA ERNST, 802 Maple, Alva, Okla.

Northeastern State College, Delta Phi—PEGGY JAMES, 210 Wilson Hall, Tahlequah, Okla.—C.C.D. MISS IRENE MORGAN, N.E.S.C. Tahlequah, Okla.

Central State College, Epsilon Upsilon—SANDRA SHERMAN, 1148 N.W. Britton Rd., Oklahoma City, Okla.—C.C.D. JANE PINKERTON, Murdaugh Hall, Edmond, Okla.

Southwestern State College, Epsilon Lambda—MICKEY MERCER, c/o Stewart Hall, Weatherford, Okla. C.C.D.—MRS. VENETTA B. KELL, 520 N. 6th, Weatherford, Okla.

PROVINCE XXIII: Texas

Director: VERA TUGCEY (Mrs. Howard E.), 3444 Amherst, Dallas, Texas

University of Texas, Alpha Tau—LENORE WATSON, Delta Zeta House, 1704 West Ave., Austin 21, Tex.—C.C.D. MRS. WM. B. LEACH, 1402 Wathen, Austin, Tex.

Southern Methodist University, Alpha Psi—GLORIA JEAN SALTER, Delta Zeta House, 3034 Daniels St., Dallas, Tex.—C.C.D. MRS. M. B. BOWERS, 3549 Greenbriar, Dallas, Tex.

Southwestern University, Gamma Zeta—FRANCES MEDLEY, Delta Zeta Box, Southwestern University, George-

town, Tex.—C.C.D. MRS. ANGUS SPRINGER, Box 333, S. U. Station, Georgetown, Tex.

University of Houston, Delta Theta—JENILYN FOXWORTH, 4361 Wheeler, Residence Hall, Box 455, Houston 4, Tex.—C.C.D. MISS MARTHA ANN LEACH, 3323 Norfolk, Apt. D, Houston, Tex.

Lamar State College of Technology, Delta Lambda—JEAN HIMMELL, West Hall, 756 E. Virginia, Lamar State College, Beaumont, Tex.—C.C.D. CASSIE VOIGHTMAN, 2525 Gladys, Beaumont.

PROVINCE XXIV: Louisiana

Director: GERTRUDE MURPHY MEATHERINGHAM (Mrs. V. H.), Route 1, Kennesaw, Ga.

Louisiana State University, Sigma—JUDY NOBLE, Delta Zeta, Box 7674, University Station, Baton Rouge, La.—C.C.D. JUDY ARNOLD, 2267 Cedardale, Baton Rouge, La.

H. Sophie Newcomb College, Beta Upsilon—ANNA RETIF, 716 Broadway, New Orleans, La.—C.C.D. JAN FAUST (Mrs. James H.), 1823 Pine St., New Orleans, La.

Southwestern La. Institute, Delta Kappa—TERRY JEANSONNE, Box 357, S.L.I., Lafayette, La. C.C.D. BECKY SMITH (Mrs. J. Frank), 101 Beverly Dr., Lafayette, La.

Northwestern State College, Epsilon Beta—RUTH WOOLDRIDGE, Box 568, c/o Northwestern State College, Natchitoches, La.—C.C.D. MRS. BILLY RUE, 204 Serod St., Natchitoches, La.

PROVINCE XXV: Alabama, Mississippi

Director: PEGGY MAY (Mrs. Eugene F.), Rt. 2, Foley, Ala.

University of Alabama, Alpha Gamma—MARIAN ACINNO, Delta Zeta House, University, Ala.—C.C.D. MRS. E. C. WRIGHT (Louise) #1 The Downs, Tuscaloosa, Ala.

Howard College, Alpha Pi—ELIZABETH RITCHEY, Box 156, Girls Dorm., Howard College, 800 Lakeshore Dr., Birmingham, Ala.—C.C.D. VIRGINIA JONES (Mrs. Thomas Ward), 2134 Southwood Rd., Birmingham, Ala.

Alabama Polytechnic Institute, Beta Xi—MARGARET CRUSE, Dormitory #1, A.P.I., Auburn, Ala.—C.C.D. DOROTHY ARNOLD (Mrs. Riley G.), 312 Payne St., Auburn, Ala.

Mississippi Southern College, Epsilon Mu—MO MITCHELL, Box 545, Station A, Hattiesburg, Miss.—C.C.D. MISS WILLERY JACKSON, 803 Parker Ave., Hattiesburg, Miss.

PROVINCE XXVI: W.Va. (South), Tenn. (East), S.C., Ga.

Director: GLENNA LOU RYAN (Mrs. Jean), Box 145, Blacksburg, Va.

University of South Carolina, Beta Delta—BARBARA HAWTHORNE, Box 4722, U.S.C., Columbia, S.C.—C.C.D. LUCILLE REASONER BOLAND (Mrs. Edward), 3011 Hope Ave., Columbia, S.C.

University of Tennessee, Beta Lambda—SUE KELLOGG, 1621 W. Cumberland, Knoxville, Tenn.—C.C.D. MRS. G. B. BIRDSONG, 1324 Sumak, Knoxville, Tenn.

East Tennessee State College, Delta Eta—NANCY GREENE, East Tennessee State College, Johnson City, Tenn.—C.C.D. JOYCE DOOLEY, Power Board, Box 600, Johnson City, Tenn.

Georgia State College of Business Administration, Delta Delta—CAROLYN REED, 217 Derrydown Way, Decatur, Ga.—C.C.D. LOUISE MINOR (Mrs. Dean), 1092 Rose-dale Rd., N.E., Atlanta, Ga.

Marshall College, Delta Upsilon—MARGARET STETTLER, Δ Z House, 1616 5th St., Huntington, W.Va.—C.C.D. MRS. LYLE DOUTHATT, 1110 11th Ave., Huntington, W.Va.

Concord College, Epsilon Delta—BOBBY SMITH, Box 275, Athens, W.Va.—C.C.D. MISS RUBY HOLLAND, 108 Berch St., Athens, W.Va.

PROVINCE XXVII: Florida

Director: MRS. BELLE C. BROOKS, 510 Woodland Ave., Orlando, Fla.

Florida State University, Alpha Sigma—JUNE HAMILTON, Delta Zeta House, 749 W. Jefferson, Tallahassee, Fla.—C.C.D. ANN MARLAND (Mrs. Richard), 1818 Monticello Dr., Tallahassee, Fla.

Florida Southern College, Beta Mu—DONNASUE DUNKLEE, Delta Zeta House, Box 288, Lakeland, Fla.—C.C.D. MRS. JOHN M. TAYLOR, 211 Normandy, Lakeland, Fla.

University of Miami, Beta Nu—HERTA DEICHMANN, Box 8252, U. of Miami, Coral Gables, Fla.—C.C.D. LUCILLE WAMPLER COPPOCK (Mrs. Lorin), 6800 Nervia, Coral Gables, Fla.

University of Tampa, Delta Beta—DORIS HAMPTON, 7404 Huntley Ave., Tampa, Fla.—C.C.D. MRS. ANGUS WILLIAMS, JR. (Judy), 3905 Estrella, Tampa, Fla.

Alumnæ Regions

Region One—MRS. ROBERT A. BEACH, 32 Third Ave., Berea, Ohio
Connecticut, Delaware, District of Columbia, Maine, Maryland, Massachusetts, New Hampshire, New Jersey, New York, Ohio, Pennsylvania, Rhode Island, Vermont, Virginia, West Virginia.

Region Two—MRS. RAY BARNES, 2424 Glenwood Dr., N.E., Atlanta, Ga.
Alabama, Florida, Georgia, Kentucky, Mississippi, North Carolina, South Carolina, Tennessee.

Region Three—MRS. L. D. OLSON, 1605 Fairway Lane, Minneapolis 26, Minn.
Illinois, Indiana, Iowa, Michigan, Minnesota, North Dakota, Wisconsin.

Region Four—MRS. CHARLES ALSETH, 3222 Hudnall, Apt. R, Dallas 35, Tex.
Arkansas, Oklahoma, Texas, Louisiana.

Region Five—MRS. D. E. CADWELL, 858 S. Josephine, Denver, Colo.
Colorado, Kansas, Missouri, Nebraska, New Mexico, North Dakota, South Dakota, Wyoming.

Region Six—MRS. JOE Y. LEVETON, 1682 S.E. Tenino, Portland 2, Ore.
Arizona, California, Idaho, Montana, Nevada, Oregon, Utah, Washington.

Alumnæ Chapters (*not chartered)

ALABAMA

State Recommendation Chairman—MISS SARA JO WRIGHT, Guin, Ala.

Auburn—MRS. J. C. GRIMES, 351 S. Gay, Auburn.

Birmingham—MRS. HENRY G. MCCLELLAN, 425 Shades Crest Rd., Birmingham, Ala.

Mobile—MRS. JACK LOCKLEAN, 2648-B, Kittyhawk Ave., Mobile.

Montgomery—MRS. E. T. SULLIVAN, 2141 Meadow Lane Drive, Montgomery.

Tuscaloosa—MISS EUNICE JENKINS, P.O. Box 1681, University, Ala.

ALASKA

See Washington

ARIZONA

State Recommendation Chairman—MRS. LOREN CURTIS, Box 755, Casa Grande, Ariz.

Phoenix—MRS. DEE TEDFORD, 2125 W. Edgemont, Phoenix, Ariz.

Tucson—MRS. M. B. BERGSTROM, Rt. 2, Box 808.

ARKANSAS

State Recommendation Chairman—

CALIFORNIA

State Recommendation Chairman, Northern—MRS. WALTER BURDE, Rt. 1, Box 667, Carmel, Calif.

State Recommendation Chairman, Southern—MRS. DAVID H. SPRONG, 408 N. 4th St., P.O. Box 373, Puente, Calif.

Bakersfield—MRS. CHARLES CURLEE, 601 Jefferson, Bakersfield.

Chico—MRS. THEORA D. ROLLS, 1419 Fairway, Chico.

Fresno—MRS. DON COTTRELL, 4737 N. Vagedes, Fresno.

Glendale-Burbank—MRS. WILLIAM D. GOODRICH, 3204 Rowena Ave., Los Angeles 27, Calif.

Long Beach—MRS. EUGENE A. BARNA, 3148 Petaluma, Long Beach.

Los Angeles—MRS. HARRY BENNETT, 624 S. Mariposa Ave., Los Angeles.

Marin County—MRS. HEADLEY BROWN, 731 Los Colindas Rd., San Rafael, Calif.

Monterey Peninsula—MRS. HOWARD REED, 6 El Camino del Norte, Monterey.

Mt. Diablo Area—MRS. WALTER E. CUNHA, 3063 Diablo View Rd., Lafayette, Calif.
Orange County—MRS. FREDERICK PERLICH, 1606 W. Baker Ave., Fullerton.
Palo Alto—MRS. FRED PFOST, 1660 Lee Dr., Mountain View, Calif.
Pasadena-Foothills—MRS. JAY P. PHILLIPS, 300 E. Alster, Arcadia.
Sacramento—MRS. ROBERT G. HINSHAW, 2212 Byron Rd., Sacramento 21.
San Diego—MRS. ALDEN J. FULKERSON, 1603 Regulus, San Diego 11.
San Fernando Valley—MRS. HUEY LOUIS KOSTANICK, 19168 Calvert, Reseda.
San Francisco-Bay Cities—MRS. THOMAS R. NICOL, 767 Euclid Ave., Berkeley.
San Francisco Peninsula—MRS. ROBERT G. OTTESEN, 4009 Branson Dr., San Mateo.
San Jose—MRS. J. L. QUICK, 2566 Robinson Ave., Santa Clara, Calif.
Santa Barbara-Ventura—MRS. JAMES B. KEITH, 3113 Calle Roselas, Santa Barbara.
Santa Monica—MRS. WILLIAM TROUTMAN, 12340 1/2 Montana, L.A. 49.
South Bay—MRS. MITCHELL GILBERT, 1307 S. Gertrude, Redondo Beach, Calif.
Whittier—MRS. EDWARD M. BONDE, 1544 Boer Ave., Whittier.

COLORADO

State Recommendation Chairman—MRS. CLYDE MC-NERNY, 3845 Everett, Wheatridge, Colo.
***Colorado Springs**—MRS. HELEN RANDALL, 2707 Ute Dr., Colorado Springs, Colo.
Denver—MRS. WILLIAM BURTON, 1255 S. Glencoe.
Ft. Collins—MRS. JAMES LYNCH, 511 Parker, Fort Collins, Colo.
Greeley—MRS. TED STEVENS, 1804 15th Ave.
***Gunnison**—MRS. SANDRA KAY McMILLAN, 518 E. Georgia.

CONNECTICUT

State Recommendation Chairman—MRS. JOHN P. HIGGINS, 259 Hartford Ave., Weatherfield, Conn.
Hartford—MRS. LAWRENCE CARTER, 705 West Main St., Meriden.
New Haven—ALFREDA OLIWA, 5 Prospect St., Derby.

DELAWARE

State Recommendation Chairman—MRS. R. C. SCHREYER, 8 Van Dyck Dr., Wilmington 3, Del.
Wilmington—MRS. J. BURTON NICHOLS, 1505 River Rd., Wilmington.

DISTRICT OF COLUMBIA

State Recommendation Chairman—See Virginia.
Washington—MRS. LEE MAXFIELD, 2301 40th St. N.W., Washington 7, D.C.

FLORIDA

State Recommendation Chairman—MRS. JEROME J. DEPAULA, 2602 W. Arch St., Tampa 7, Fla.
Jacksonville—MRS. A. J. BUSH, 4239 Forest Park Rd., Jacksonville.
Lakeland—MRS. CARL NETH, 1420 S. Lincoln, Lakeland.
Miami—VIOLA McWHORTER, 3488 S.W. 24th Terr., Miami.
Orlando—MRS. C. W. TOUSEY, Box 1073, Winter Park.
Pensacola—MRS. JAMES BROWN, 300 Louisiana Dr., Oakcrest Subd.
Plant City—MRS. HAMMOND TURNER, West Mahoney Ave., Plant City.
St. Petersburg—MRS. BOB BLEW, 8101 22nd Ave. N., St. Petersburg.
Tallahassee—PEGGY ARNOW, 626 E. Call, Tallahassee.
Tampa—MRS. JEROME J. DEPAULA, 2602 W. Arch St., Tampa, 7.

GEORGIA

State Recommendation Chairman—MRS. M. A. McBRAYER, JR., 3091 Piedmont Rd., Atlanta, N.E., Ga.
Atlanta—MRS. GEORGE R. EDWARDS, 2455 Skyland Terr., Chamblee, Ga.

IDAHO

State Recommendation Chairman—MRS. W. L. LUNDQUIST, Rt. 3, Box 161, Moscow, Idaho.

ILLINOIS

State Recommendation Chairman—MRS. WILLIAM A. DEAN, JR., 316 N. Mayfield, Chicago 44, Ill.
Chicago—MRS. A. L. GRIESEL, 1348 Cornelia Ave., Chicago 13, Ill.
North Side—MRS. JEROME J. KLUGE.
Southwest—MRS. DONNA J. UHLMANN.
Afternoon—MRS. TED ANTOS.
South Suburban—MRS. ARTHUR GOTTCHEK.
Chicago North Suburban—MRS. ROBERT VAN HEULE, 8722 Central Park, Skokie, Ill.
***Decatur**—MRS. HAROLD JOHNSON, 15 S. Court St.
Elgin—MRS. MARJORIE PETSCHOW, 474 Addison.
Eureka—MRS. NORMAN TAYLOR, 305 Hilldale St., Crestwood St. Add'n.
Galesburg—MRS. JERRY SAMUELSON, 115 1/2 Allens Ave., Galesburg.
La Grange—MRS. CHARLES SEVCIK, 6520 W. 27th Pl., Berwyn.
Macomb Alumnae Chapter—MRS. CHARLES H. FLACK, 512 S. Randolph, Macomb, Ill.
Oak Park-Maywood—RUTH BURLEY, 200 S. Ashland, La Grange.
Peoria—MRS. THOS. F. CLARK, 4123 Hawthorne Pl., Peoria.
Rockford—MRS. ROBERT WARD, 2516 Lawndale Ave., Urbana-Champaign—MRS. HAROLD D. GUITHER, 1207 Cole Pl., Urbana, Ill.

INDIANA

State Recommendation Chairman—MRS. VERA GRACE FRENCH, Apt. 3B, 415 S. 25th, South Bend, Ind.
***Bloomington**—MRS. DON SPIELMAN, 1200 N. Indiana.
Fort Wayne—MRS. ROBERT NEWKIRK, 1302 Illsley Place, Ft. Wayne.
Franklin—MRS. CHARLES L. RUEFF, R.R. 3, Franklin.
Indianapolis—MRS. CARL OVERMAN, 5859 Haverford, Ind.
***Lafayette**—MRS. BRUCE DUTTON, 1719 S. 9th St.
Muncie—MRS. JOHN C. THOMAS, 804 Neeley Ave., Muncie.
South Bend—MRS. RICHARD CLEARY, 324 Bercliff Dr., South Bend.

IOWA

State Recommendation Chairman—MRS. JAMES VICKERY, 6424 Center St., Des Moines.
Recommendations Chairman—MRS. DOROTHY VICKORY, 6424 Center, Des Moines, Iowa.
Ames-Boone—DR. MARGARET LISTON, 1115 Orchard Dr., Ames, Iowa.
Cedar Rapids—MRS. ERIC BUTZLAFF, 504 32nd St. N.E., Cedar Rapids.
Des Moines—MRS. EDWIN HODGES, 3939 Maquoketa Dr., Des Moines.
Iowa City—MRS. J. S. BUTTS, 31 Leamer Ct.
Quad City—MRS. ROBERT J. GRAHAM, 2500 30th Ave. Ct., Moline, Ill.
Sioux City—MRS. H. M. ARMSTRONG, 3437 4th Ave., Sioux City.

KANSAS

State Recommendation Chairman—MRS. W. F. KIPPER, 714 W. Spruce, Junction City, Kan.
Manhattan—MRS. JOHN JUDY, 1828 Platt, Manhattan.
Topeka—MRS. PAUL E. THOMPSON, 5613 W. 15th St.
Wichita—MRS. DALE B. STINSON, JR., 9624 W. 3rd St., Wichita.

KENTUCKY

State Recommendation Chairman—

Louisville—MRS. SPENCER EARL HARPER, JR., 3913 Napanee Rd., Louisville 7.
Lexington—MRS. GAYLE McCORMICK, 213 Taylor Dr., Lexington.

LOUISIANA

State Recommendation Chairman—MRS. J. WILSON LEPINE, 103 Cherokee, Thibodaux, La.
Baton Rouge—MRS. CHARLES ROSS FLAHERTY, 2034 N. 16th, Baton Rouge.
**Lake Charles*—MRS. QUENTIN TRAHAN, 1403 Eleventh St.
New Orleans—MRS. ALFONSO M. MEITIN, 108 E. D'Amor St., Chalmette, La.
Shreveport—MRS. M. H. HEBERT, 2639 W. Cavett, Shreveport.

MAINE

State Recommendation Chairman—VELMA OLIVER, 3 Allen Rd., Orono, Me.

MARYLAND

State Recommendation Chairman—MRS. HERBERT L. HOOVER, 1430 Gittings Ave., Baltimore 12, Md.
Baltimore—MRS. HERBERT LAPP, 4804 Frederick Ave., Baltimore 29, Md.

MASSACHUSETTS

State Recommendation Chairman—MRS. AMOS E. KENT, 92 Oxford Rd., Newton Center, Mass.
Boston

MICHIGAN

State Chairman—MRS. HUGH ALBORELL, 16585 Lindsay, Detroit 35, Mich.
State Recommendation Chairman—MRS. E. W. JONES, JR., 115 Pine Rd., Alpena, Mich.
Albion—PATRICIA J. HILL, O.D., 9 Sunnyside Ct., Albion, Mich.
Battle Creek—MRS. ERWIN LARKE, 41 Columbine Lane, Battle Creek.
Detroit—MRS. HARRY L. LIPSKI, 11976 Rosster, Detroit.
Flint—MRS. NARCH P. KARWOSKI, 1111 Lafayette St., Flint.
Grand Rapids—MRS. ERNEST CZETLI, 1457 Jennings St., S.E., Grand Rapids.
Kalamazoo—MRS. D. Wm. McMILLAN, 5021 Old Colony Rd., Kalamazoo.
Lansing-East Lansing—MRS. L. E. STEEN, JR., 217 Greenfield Pkwy., East Lansing.
Oakland County—MRS. W. N. KONDE, 2421 N. Vermont, Royal Oak, Mich.

MINNESOTA

State Recommendation Chairman—MRS. GRANT C. PUTNAM, 1008 Argyle, St. Paul, Minn.
Twinn Cities (Minneapolis-St. Paul)—MRS. JOHN STRONG, 4909 Royal Oaks Dr., Hopkins, Minn.

MISSISSIPPI

State Recommendation Chairman—MRS. HAZEL BRANDON SMITH, Lexington, Miss.
Hattiesburg—MRS. W. M. RAYBURN, 808 Johnson Ave., Hattiesburg.

MISSOURI

State Recommendation Chairman—MRS. J. CARL JOURDAN, 5906 Locust St., Kansas City, Mo.
Co-chm. Recomm.—MRS. EDWARD G. DEUSER, 802 E. 47th St., Kansas City 10.
Kansas City—MRS. EARL PLATT, 415 E. 69th Highway N., Kansas City, Mo.
**Kirkville*—MRS. G. R. HUDSON, 1014 East Harrison.
Marshall—MRS. JAMES L. SMITH, 420 E. Porter, Marshall.
St. Louis—MRS. CLARENCE A. MANRING, 515 Benton, Belleville, Ill.
**Springfield*—MRS. DORIS BUSH, 1644 S. Robberson.

Warrensburg—MRS. JAMES KROCKENBERGER, Holden, Mo.

MONTANA

State Recommendation Chairman—

NEBRASKA

State Recommendation Chairman—MRS. LARRY POLLARD, 3436 L St., Lincoln, Neb.
Lincoln—MRS. CHARLES D. SMITH, 2344 Burnham St., Lincoln.
Omaha—MRS. HARLOW WETHERBEE, 2020 N. 55th St., Omaha.

NEVADA

State Recommendation Chairman—MRS. ARLENE SOUTHARD, Box 575, Las Vegas, Nev.

NEW HAMPSHIRE

State Recommendation Chairman—MRS. STANLEY R. SHIMER, 37 Woodman Rd., Durham, N.H.

NEW JERSEY

State Recommendation Chairman—MRS. H. A. BATES, 10 Roosevelt Ave., East Orange, N.J.
Northern New Jersey—MRS. CHARLES E. MULCHTER, 145 Robin Hood Rd., Clifton, N.J.
Northeastern New Jersey—MRS. E. W. WHITE, 339 Doremus, Glen Rock, N.J.

NEW MEXICO

State Recommendation Chairman—MRS. HARRY DALE, Box 538, Hatch, N.M.
**Albuquerque*—MRS. H. O. RIED, 615 Girard, N.E.
Los Cruces—MRS. GEORGE GARDNER, Box 973.

NEW YORK

State Recommendation Chairman, Upstate—MRS. CLARENCE POLLATSEK, 303 Halton Rd., Syracuse, N.Y.
State Recommendation Chairman, Metropolitan—*Buffalo*—MRS. RICHARD A. STAATS, S. Hill Rd., Hamburg, N.Y.
Long Island—MRS. HAROLD LUTCENS, 130 Chicago Ave., Massapequa, N.Y.
New York—STELLA DEPASQUALE, 4055 Paulding, Bronx 66, New York.
Rochester—MRS. HAROLD HOPKINS, 544 Spencer Rd., Rochester.
Syracuse—MRS. VINCENT PARISI, 2 Beverly Lane, N., Syracuse.

NORTH CAROLINA

State Recommendation Chairman—MRS. VAN HILL, 731 Nottingham Dr., Charlotte, N.C.
**Charlotte*—MRS. JACK TURNER, 1846 Cassamia Place, Charlotte 2, N.C.

NORTH DAKOTA

State Recommendation Chairman—MISS VALBORG OS-
LUND, 414 8th Ave. S., Grand Forks, N.D.
Grand Forks—MISS MARY SAFSTROM, 16½ N. Fourth
S., Grand Forks.

OHIO

State Recommendation Chairman—MRS. WILLIAM T. BARTH, 1720 Tennyson Ave., Dayton 6, Ohio.
Akron—MRS. ROBERT G. POTTER, 2576 Ninth St., Cuyahoga Falls.
Cincinnati—MRS. DONALD PARKER, 2256 Beechmont, Cincinnati 30, Ohio.
Cleveland Eastside—MRS. ROBERT T. KING, Berkshire Rd., Gates Mills, Ohio.
Cleveland Westside—MRS. MELVIN E. BRODT, 5708 S. Park Blvd., Parma 29, Ohio.
Canton Area—MRS. RICHARD WALTEBAUGH, 125 W. 9th St., North Canton, Ohio.
Columbus—MRS. NED POTTS, 2222 Swansea Rd., Columbus.
Dayton—MRS. EMERSON SHOUGH, 77 Winnet Dr., Dayton.

Hamilton—MRS. SAM SPOERL, 26 Kathy Ct., Hamilton.
Kent—EVELYN WESTON, 695 Doramor, Kent, Ohio.
Springfield—MRS. ANDREW VON HOUTEN, 1067 E. High St., Springfield.
Toledo—MRS. WILLIAM TURNBULL, 2038 Fernwood, Toledo.
**Wooster*—MRS. CHARLES BURLESON, 327 Bloomington.
Youngstown—MRS. ROGER L. TOWER, 135 Island Dr., Poland, Ohio.

OKLAHOMA

State Recommendation Chairman—MRS. N. K. SCOTT, 1260 East 30th St., Tulsa, Okla.
Alva—MRS. OPAL MCCLUNG, 616 Third St., Alva.
**Bartlesville*—MRS. JACK THORNTON, 1910 Crestview, Bartlesville.
Oklahoma City—MRS. N. O. SANDOZ, 624 S.W., 51 St., Oklahoma City 18.
Stillwater—MRS. EDWIN BROOKS, 119 N. Ramsey, Stillwater.
Tulsa—MRS. N. K. SCOTT, 1260 E. 30th St., Tulsa.
**Weatherford*—MRS. GARY LAIRD, A4 Vetsville, Weatherford, Okla.

OREGON

State Recommendation Chairman—

Corvallis—MRS. J. R. STAUFFER, 125 N. 43rd Ave., Corvallis.
Eugene—FRANCETTE CARROLL, 1821 Washington St., Eugene.
Portland—MRS. MONTE L. THOEN, 13124 N.W., Sue St., Portland 1, Ore.
Salem—MRS. VIRGIL SEXTON, 535 Waldo, Salem, Ore.

PENNSYLVANIA

State Recommendation Chairman, East—MRS. JACK W. WARNES, 35 Woodbrook Ave., Swarthmore Hills, Swarthmore, Pa.
State Recommendation Chairman, West—MISS PATRICIA HENNEGHAN, 5201 Wellesley Ave., Pittsburgh, Pa.
Erie—MRS. HAROLD BOEHM, 5102 Cherry St.
Philadelphia—MRS. HOMER J. SIMS, 839 Medway Rd., Philadelphia 15, Pa.
Pittsburgh—MRS. ERNEST B. BONELLI, 252 Roycroft Ave., Pittsburgh 34.
State College—MRS. SAM F. CRABTREE, JR., 213 E. Mitchell Ave., State College.

RHODE ISLAND

State Recommendation Chairman—MRS. JAMES H. CROSSLEY, 40 Farmland Rd., Conimicut, R.I.
Providence—MRS. DONALD C. COLLIER, 15 Anderson Ave., Gaspee Plateau 5.
South Countries—MRS. DOROTHY POWELL, Curtis Corner Rd., Peacedele, R.I.

SOUTH CAROLINA

State Recommendation Chairman—MRS. CHRISTOPHER FITZSIMONS, 1317 Palmer Rd., Columbia, S.C.
Charleston—HAZEL MOORE, 68 Elizabeth Lane, Charleston.
Columbia—MRS. CELESTIN PUTZ, 3022 Girardeau, Columbia.

SOUTH DAKOTA

State Recommendation Chairman—MRS. RICHARD E. HUFFMAN, JR., 309 5th Ave., S.E., Aberdeen, S.D.

TENNESSEE

State Recommendation Chairman—MRS. THOMAS SCALES, 4309 Bates Dr., Nashville, Tenn.
Knoxville—MISS BETTY ANNE BAILEY, 1222 Laurel Ave., Knoxville 18.
Memphis—MRS. OSCAR FRANKLIN EDWARDS, 4037 Pikes Peak Rd., Memphis.
Nashville—MRS. HALE DONALDSON, 4221 Granny White Pike, Nashville 4.

Tri-Cities Alumnae—MISS MARY ELSIE WHITE, 711 Magnolia, Johnson City.

TERRITORY OF HAWAII

Honolulu—MRS. LEON MCCLUSKEY, 1029 Makia St., Honolulu.

TEXAS

State Recommendation Chairman—MRS. CLAUDE A. BELL, 3813 Bryn Mawr, Dallas 25, Tex.
**Amarillo*—MRS. KENNETH M. SLOAN, 3900 Lynette Dr.
Austin—MRS. LLOYD C. WILLIAMS, 3800 Grayson, Austin.
Beaumont—MRS. L. A. GIFFEN, 4355 East Lucas, Beaumont.
Dallas—MISS JEAN MAIER, 7218 Centenary, Dallas.
El Paso—MRS. JOHN COSNER, 3118 Savannah St., El Paso
Ft. Worth—MRS. DON W. JOHNSON, 1911 Prevost, Apt. 5, Fort Worth.
Houston—MRS. ALEX S. COX, 3727 Carlon, Houston.
**Huntsville*—MRS. JOHN Y. MORGAN, 1319-14th St., Huntsville.
**Lubbock*—MRS. ELGIN Q. FITZGERALD, 2819 54th St., Lubbock.
Port Arthur—MRS. HARRY J. DIONNE, 4529 Dryden Rd., Port Arthur.
San Antonio—MRS. HENRY E. PRESSLY, JR., 579 Kashmuir, San Antonio.

UTAH

State Recommendation Chairman—MRS. DUNCAN HOLIDAY, 61 Virginia St., Salt Lake City, Utah.
Salt Lake City—MRS. CHARLES HOENTHAL, 1458 Browning Ave., Salt Lake City.

VERMONT

See New Hampshire.

VIRGINIA

State Recommendation Chairman—MRS. ARTHUR L. BLAKESLEE, 2916 Noble Ave., Richmond, Va.
Richmond—MRS. H. C. WINTZER, 36 Grove Ave., Chester, Va.

WASHINGTON

State Recommendation Chairman, East—MRS. GLENN WIMPY, W. 3828 Everett, Spokane, Wash.
State Recommendation Chairman, West—MRS. D. DEAN STEWART, 1224 3rd Ave. N.W., Puyallup, Wash.
Pullman—MRS. PERRY C. COMBS, 507 State St., Pullman.
Seattle—MRS. ROLAND CARPENTER, 6049 Wellesley Way, Seattle 15.
Spokane—MRS. WILLIAM F. ZOBRIST, JR., N. 3425 Park Blvd., Spokane.
Tacoma—MRS. KIRBY McDONALD, 408 N. Dr., Tacoma.

WEST VIRGINIA

State Recommendation Chairman—MRS. W. RAY MANNING, 4310 Staunton, Charleston, W.Va.
Huntington—MISS VIRGINIA MATHEWS, 3650 Piedmont.

WISCONSIN

State Recommendation Chairman—MRS. WALTER J. BEYER, 2771 South Root River Pkwy., West Allis 19, Wis.
Madison—MRS. RAY PAVLAK, 1918 Regent St., Madison.
Milwaukee—MRS. WALTER J. BEYER, 2771 S. Root River Pkwy., West Allis, 14.
Waukesha—MISS NANCY HALL, 116 Fountain, Waukesha, Wis.

WYOMING

State Recommendation Chairman—

OHIO UNIVERSITY
Master's Degree in Human Relations
Graduate Assistantships

Available to women interested in pursuing careers in either *student personnel, guidance and counseling, community services, and human relations.*

Each assistant is assigned a single room in a women's residence hall. The stipend is \$1600.00 plus waiver of registration fees which is more than sufficient to pay expenses incurred for living.

CONTACT: Miss Margaret M. Deppen, Dean of Women
 McGuffey Hall, OHIO UNIVERSITY
 Athens, Ohio



ALUMNÆ GROUPS

You'll want the distinctive Robert Rollins Delta Zeta Blazer, too—it's fashioned for the lives you lead!

PLEGGED!

Chosen As The Official
Delta Zeta Blazer
 ROBERT ROLLINS

Now, Delta Zetas everywhere have their own official Blazer—a beautiful bond of pride—with the elegant DZ coat-of-arms woven right into the pocket.

This indispensable addition to a college wardrobe, available only through Robert Rollins, fits sorority life as well as it fits your figure—perfectly! It speaks volumes about how proud you are of your chapter, gives you a wonderful sense of belonging to DZ. Your Robert Rollins Blazer is so handsomely tailored it can go anywhere, do anything—campus or town, sorority meeting or weekend date, classroom or stadium, rushing, pledging—it varies its outlook to suit the occasion. Best of all, it only looks expensive. You'll want your whole chapter to have the distinction and prestige of a Delta Zeta Blazer by Robert Rollins.

Fashioned of the finest fabrics in officially approved colors to suit your favorite color strategy: White wool tweed, White flannel, White "doeskin" flannel; Menswear flannel in Mint Green, Forest Green, Coral Pink. PIPINGS: White, Bright Green, Dark Green or Plain Edge.

Send for exact prices, and order blank.

ROBERT ROLLINS BLAZERS, INC.

Dept. TL, 832 Broadway
 New York 3, N.Y.

Please Print:

Please send Delta Zeta Record(s), at \$1.50 each, including cost of postage and handling.
 I enclose \$..... (Checks payable to Delta Zeta Sorortiy.)

Mail order to:

3561 North Pennsylvania Street
 Indianapolis 5, Indiana

Name

Address

You'll like the Delta Zeta Record, too:

Your Official Jeweler

BURR, PATTERSON & AULD COMPANY

2301 Sixteenth Street
Detroit 16, Michigan

Catalogues free upon request

When ordering badges, please use the official badge order form and forward same to the Executive Secretary for her approval. Your sorority requires this.

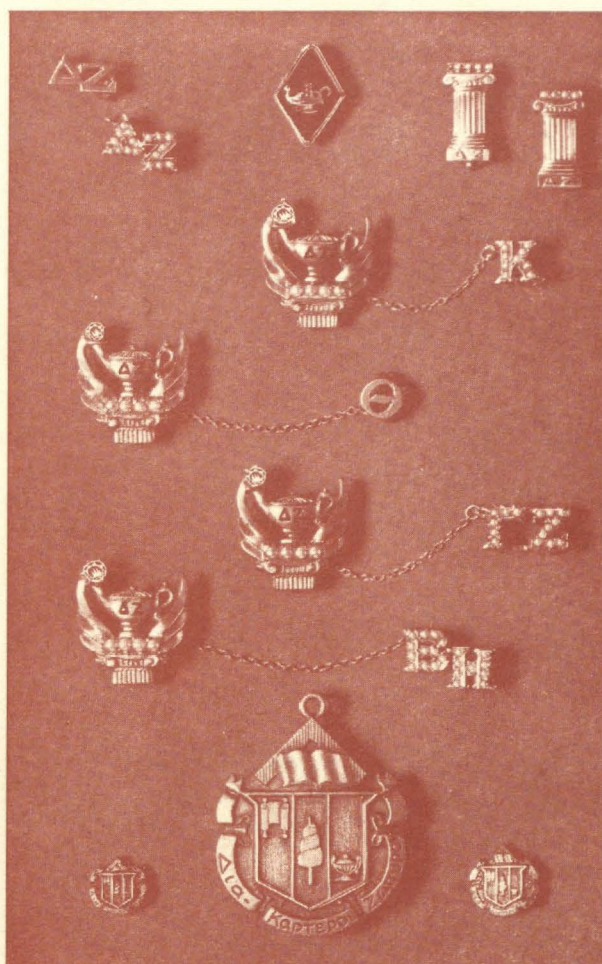

STANDARD BADGES

Zircon, set flush or tiffany	\$13.50
Brilliant cut diamond, flush or tiffany	22.50
Medium size diamond, flush or tiffany	27.50
.10 Diamond set flush or tiffany	62.50
(Be sure to specify your choice of setting for the diamond, flush or tiffany.)	
Recognition pin, staggered letters, crown set pearl	10.00
Recognition pin, staggered letters, gold-filled	1.25
10K gold	2.50
Mother's pin, plain	3.00
with pearls	4.25
Pledge pin, with safety catch	1.00

GUARD PIN PRICES

	Single Letter	Double Letter
Plain	\$2.75	\$ 4.25
Crown set pearl	7.75	14.00

(Be sure to mention the name of your chapter when ordering a guard for your pin.)

10% FEDERAL EXCISE TAX MUST BE ADDED TO ABOVE PRICES; ALSO STATE SALES AND USE TAX WHERE THEY ARE IN EFFECT.

Entered as second class matter at Menasha, Wisconsin

If undeliverable return copies and Form 3579 to Delta Zeta
Sorority, 3561 N. Pennsylvania St., Indianapolis 5, Indiana.

RETURN POSTAGE GUARANTEED