

the
Lamp

O F D E L T A Z E T A



VOLUME 46

WINTER 1956-57

NUMBER 2

What **TO DO** When

College Chapters

● April

- 1—Combined membership report due from Vice-presidents and Scholarship Chairmen.
- 1—President sends letter to Province Director.
- 1—Scholarship Chairman: Report of chapter ranking after each quarter or semester.
- 1—Rushing Chairman: Report of chapter ranking after each quarter or semester.
- 1—Rushing Chairman: Follow same directions as for each month as to formal rush reports, thank you letters, and weekly reports to CCA (if quota is not filled). Formal Reports—Follow same directions as given in December and January.
- 1—First Vice-President: Follow same procedure for notifications of pledging, typing history cards and pictures of new pledge classes. Sends Pledge Trainer's report to PD.
- 1—Standards Chairman: Reports due immediately following Standards meeting.
- 5—Treasurer mails report (chapters using white materials).
- 12—Treasurer mails report (chapters using yellow materials).
- 15—After formal officer training is completed, chapter President files in her notebook approved chapter goals for 1957-58.
- 15—Pledge trainer's report due.
- 20—Corresponding Secretary mails statistical report to National Headquarters and to College Chapter Administrator at the beginning of each quarter.
- 25—Scholarship Chairman sends scholarship evaluation report to CCA.

● May

- 1—Combined membership report due from Vice-Presidents and Scholarship Chairmen.
- 1—President sends letter to Province Director with copy to CCA.
- 1—Rushing Chairman: Follow same directions as given for April.
- 1—First Vice-President: Follow same directions as given for April.
- 1—Standards Chairman: Reports due immediately following Standards meetings. Make certain that all reports have been mailed.
- 1—Press Chairman sends clippings (when publicity occurs) to Director of Public Relations.
- 5—Annual report must be postmarked on or before this date. Activity portion of report may be sent in by May 20th if desired.
- 5—Treasurer mails report (chapters using white materials).
- 12—Treasurer mails report (chapters using yellow materials).
- 15—Applications for Grace Mason Lundy Award, Florence Hood Award, and Arlene Davis Aviation Scholarship must be postmarked on or before this date and sent to College Chapter Administrator.
- 15—Historian's report co-signed by president and placed in chapter History notebook.
- 15—Corresponding Secretary mails Statistical Report to National Headquarters.

● June

- 1—Combined membership report due from Vice-Presidents and Scholarship Chairman.
- 1—President sends letter to Province Director.
- 5—Treasurer mails report (chapters using white materials).
- 10—Attractive pictures for the Fall LAMP should be mailed before this date.
- 12—Treasurer mails report (chapters using yellow materials).

● July

- 5—Treasurer mails report (chapters using white materials): last report of year must be postmarked no later than July 15, 1957.
- 12—Treasurer mails report (chapters using yellow materials): last report of year must be postmarked no later than July 12, 1957.
- 30—President writes letters concerning plans for fall to all chapter members.
- 30—Rush Chairman completes final drive for recommendations for fall rush.

Alumnæ Chapters

● April

Election of chapter officers. Secretary sends list of chapter officers to National Headquarters and to her Regional Alumnæ Director immediately after election. Send names of president and recommendations chairman to State Membership Chairman.

● May

- 10—Submit nominee for Woman of the Year.
- 10—Résumé of year's activities or special reports should be sent by retiring president of the alumnæ chapter to the Director of Alumnæ before May 10.

● June

- 5—Alumnæ LAMP Editor: Prepare news letter and mail to LAMP Editor for June 15 deadline.

THE *Lamp* OF DELTA ZETA

ELLEN KROLL JENKINS
Editor

Contents for WINTER, 1956-57

New National Headquarters	82
"Woman of the Year" Medallion	83
Delta Zeta Chooses Mary Dranga Campbell	85
A Visit to Carville	87
Morningside Welcomes Delta Zeta	92
Texas Adds a Fifth Star	94
City Panhellenic Survey	97
Mothers' Clubs Directory	98
Intrepid Mother Wins Friendship	99
Why Study?	101
1957 State Days	102
Vocalist Stars Without Singing a Note	103
Lincoln Gives "Ears" to Three	104
Delta Zetas on Campus	109
Directory	136

THE LAMP OF DELTA ZETA is published four times a year in Autumn, Winter, Spring and Summer by the George Banta Company, Inc., official printers to the sorority, at 450-454 Ahnaip Street, Menasha, Wisconsin.

\$2.00 per year. Life subscription \$25.00. Printed in U.S.A.

Entered as second class matter October 18, 1909, at the postoffice at Menasha, Wisconsin, under the Act of Congress of March 3, 1879.

Acceptance for mailing at special rate of postage provided for in section 1103, Act of October 3, 1917, authorized September 26, 1918.

Send all material for publication to Mrs. Paul L. Jenkins, 5926 E. 43rd St., Indianapolis 26, Indiana; all changes of address and advertising information to Miss Irene C. Boughton, 450 Ahnaip St., Menasha, Wisconsin, or 3561 N. Pennsylvania St., Indianapolis 5, Indiana.

COPYRIGHT 1957 BY DELTA ZETA SORORITY

Postmaster: Please send copies returned under labels form 3579 to Delta Zeta Sorority, 3561 N. Pennsylvania St., Indianapolis 5, Indiana. Return Postage Guaranteed.



**New
Home
of
Delta Zeta**

**National Headquarters
3561 North Pennsylvania Street
Indianapolis 5, Indiana**

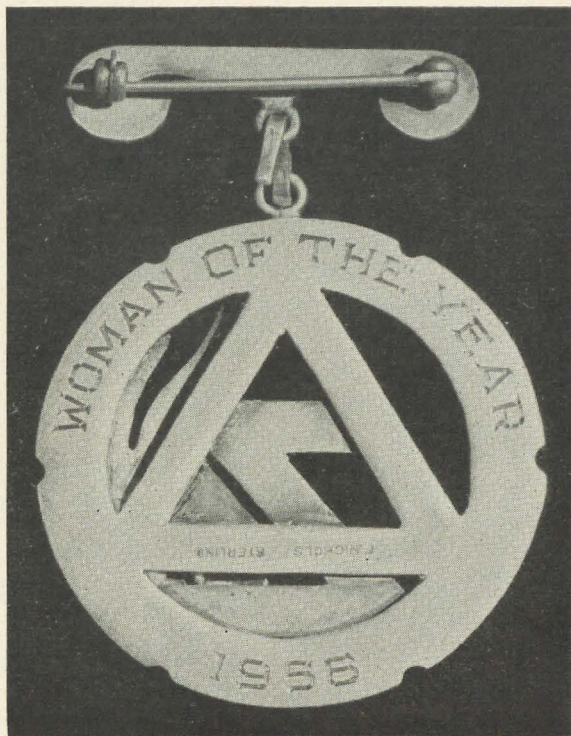

Delta Zeta “Woman of the Year” Award Medallion

Its Meaning . . .

This medallion, known as the “Woman of the Year” Award, is the highest honor which Delta Zeta sorority can bestow upon an alumnae member.

Each year, Delta Zeta college and alumnae chapters submit candidates for this award. The most outstanding woman is chosen from these entries and her name is announced on Founders’ Day. At that time, every Delta Zeta honors our “Woman of the Year” for exemplifying in her daily life, the true ideals of the founders of Delta Zeta.

This medallion was designed and hand-made in silver specifically for this national award by Eleanor Hansen Nichols, Tau, University of Wisconsin, now of Wilmington, Delaware.

Its design embodies symbols which hold great meaning to all Delta Zetas. The pin itself, from which the medallion hangs, is the top of the Ionic column. The outer indentations on the medallion signify the great circle of friendship which we have in Delta Zeta. The flame symbolizes the outer flame which has as its source that inner flame which glows in the heart of every Delta Zeta.





(Photo by Blackstone Studios)

Mary Dranga Campbell
1956 Woman of the Year



MRS. LESLIE MOYER, president of Gamma Delta Alumnae, and Joan Barkley, president of Gamma Delta chapter, admire the silver medallion which denotes Mrs. Mary Dranga Campbell as Delta Zeta's "Woman of the Year." Joan presented the award at the banquet given by Gamma Delta in Mrs. Campbell's honor.

Delta Zeta Chooses Mary Dranga Campbell as "Woman of the Year"

MRS. MARY DRANGA CAMPBELL, of Reedsville, Pennsylvania, pioneer in the field of social service, was honored on October 24, as Delta Zeta "Woman of the Year" for 1956.

Epsilon chapter, Indiana University, of which Mrs. Campbell became a member in 1909, submitted her name for this award, and Gamma Delta chapter of Pennsylvania State University held the banquet in her honor. At that time, a beautiful silver medallion was presented to Mrs. Campbell from Delta Zeta by Joan Barkley, president of Gamma Delta. This medallion was designed and made by Eleanor Hansen Nichols, Tau, of Wilmington, Delaware, especially for this national award.

Mrs. Campbell, who celebrated her 80th birthday last spring, was the first trained social worker to take up the cause of the blind, and since 1912, she has devoted her life to this service.

In selecting Mrs. Campbell for this award, the highest national honor which Delta Zeta can give to an alumnae member, the judges wrote: "Mrs. Campbell's achievements are based on individual

initiative, research, and hard work as a pioneer in a field that could not show results in the dramatic ways that bring public acclaim to many persons. She gained national and international recognition through continuous and persistent effort in a relatively new field. It was a real accomplishment that she was able to arouse interest and develop new methods for help to a handicapped group, which at the time, aroused only passive sympathy. Over and above the well deserved personal recognition that Mrs. Campbell enjoys are the ever expanding services for this group, many of which were initiated because of the acceptance of her understanding, her insight into the problems of the blind, and her confidence in their potentialities. She has erected her own monument in her long and useful life. Delta Zeta can add nothing to what she has built, but can say a well deserved 'Thank You' by extending to her its highest award."

Mrs. Campbell was born in Tia Juana, San Diego County, California. She received her elementary and secondary training in the San Diego schools. In 1892 through 1894, she attended

Girl's Latin School in Boston, Mass. in preparation for college, an unusual attainment for women in that day. In 1894 she attended Stanford University and received a certificate of library science after attending the Library Training Course at the University of California, the first such course given in the West. While at Stanford, Miss Dranga catalogued President David Starr Jordan's (later president of Indiana University) extensive library on ichthyology.

In 1903, Miss Dranga became the classifier and later cataloguer of the library at Indiana University, and in 1909 she became a member of Epsilon chapter of Delta Zeta when it was installed as the fifth chapter of the sorority.

From Indiana University Miss Dranga entered the Chicago School of Civics and Philanthropy with the class of 1910. She organized and catalogued their school library while taking social service training and living at the Chicago Commons Settlement House.

In 1912 Miss Dranga took the responsibility of caring for the children of her sister, Mrs. Wilhelmina Dranga Campbell, a worker for the blind, who had passed away in 1911. This same year, she became associate editor and business manager of *The Outlook for the Blind*, founded by Mr. Charles F. F. Campbell, her sister's husband and one of a long line of Campbell family members in work for the blind. She then married Mr. Campbell, the son of Sir Francis Campbell, a blind person who founded and superintended for 40 years the Royal Normal College for the Blind in London, England.

In 1916 Mrs. Campbell was appointed assistant superintendent of the Ohio State School for the Blind in Columbus, at the same time her husband was appointed superintendent. She became superintendent when Mr. Campbell took charge of re-education of blinded service men of World War I at Evergreen in Baltimore, Maryland.

One of her most outstanding experiences was rehabilitation work for the American Serbian Child Welfare Association in Serbia at their invitation. She served for two years as director of the child welfare department and represented Yugoslavia twice at the International Conference on Child Welfare in Geneva, Switzerland. The late King Alexander of Yugoslavia presented her decorations for her work with war orphans and for aid in rebuilding elementary schools.

In 1926 she was appointed executive director of the new Pennsylvania State Council for the Blind and acted as executive director. She then went to direct and co-ordinate work for the blind and crippled of Brooklyn, New York Bureau of Charities in 1933. Her work with The Seeing Eye, Inc. began in 1934 when she joined the staff in Morristown, New Jersey, as executive director of

the division for the blind. In this capacity she supervised investigation of applicants for dog guides. For ten years she visited and tested applicants in their homes and contacted state, county and local welfare agencies and blind organizations. Her work for The Seeing Eye was concluded in 1946.

In her remarkable career, Mrs. Campbell has won the two top national awards given to workers for the blind. A distinguished gold service medal, The Shotwell Memorial Award, was presented to Mrs. Campbell by the American Association of Workers for the Blind in 1950 in recognition of her services. In 1955, she was awarded the Migel award. This was presented personally by Miss Helen Keller, and in her presentation she said of Mrs. Campbell: "Your endeavors imparted a new dimension to the relief of the unfortunate—I am proud that you are among the lay board members who are the soul and strength that keep the work for the blind and deaf-blind a live subject for the public."

In connection with the American Foundation for the Blind Mrs. Campbell was appointed special consultant in 1950, and became archivist for the next three years. She has had many interests in organizations during her career. She was an active member from 1926-1946 and is now emeritus member of the American Association of Social Workers which is now incorporated in the National Association of Social Workers of which Mrs. Campbell was a charter member. She is a member of the National Conference of Social Workers, American Association of Workers for the Blind, American Foundation for the Blind, a life member of Stanford Alumni Association and an honorary member of the New York Club of Altrusa International.

It is particularly appropriate that with the announcement of Mrs. Campbell's honor on the Founders' Day of Delta Zeta in 1956, that we quote from a letter which was written by Mrs. Campbell to *Epsilon Etchings* in March 1955: "I have enjoyed my contacts with Delta Zeta and I have spoken before many chapters through the years. I shall always cherish the memory of meeting so many fine women. Delta Zeta has grown strong, not only in members but in its achievements. May it long continue to uphold the standards of its founders."

To commemorate Mrs. Campbell's honor of being named Delta Zeta "Woman of the Year," alumnae members of Epsilon, her chapter, have contributed funds for a chair to be given in her name to the Gallaudet College Library.

NOTE: In her portrait, Mrs. Campbell is wearing the medallion presented her by King Alexander of Yugoslavia and the Shotwell Memorial Award (pin.)

A Visit to Carville

By Elizabeth Daniel, formerly Delta Sigma Epsilon National President, and
Pauline Stout, Director of Philanthropies

(EDITOR'S NOTE: This article is the compilation of previous articles and talks of the two of us who have been so closely allied with this philanthropic project of Delta Sigma Epsilon, first, and now of Delta Zeta.)

WE WOULD like to take you on a trip with us to Carville, Louisiana, where the Public Health Service of the United States Government maintains a hospital for the treatment of Hansen's Disease. This is the only hospital in continental United States devoted exclusively to the treatment of this disease, formerly known as "leprosy." Do not be afraid to come with us on this visit because you have heard terrible things in the past about this disease. The word "leprosy" is a historical misnomer and we are enlightened people; therefore, we must view the disease from its scientific side.

Are you ready to go with us, with open minds and hearts and with willing hands and voices? The patients now at Carville need you and will welcome you with true Southern hospitality. We know because we have been there on personal visits three times.

We would like to take you with us on a tour of this unique hospital-community, a community built on hope and courage. Carville, once a famous old river plantation, is located 50 miles above New Orleans, on the eastern shore of the Mississippi and about 40 minutes driving distance south of Louisiana's capital city of Baton Rouge.

The first impression of many visitors, coming through the dust and swamps of the Louisiana backwoods countryside and suddenly finding an expanse of green lawn, a golf course, and tennis courts, and a seemingly endless line of two-storied colonial-styled houses framed in giant moss-hung oaks which are a hundred years old, is that the community is an exclusive country club. Some, like us and others have looked beyond the buildings and the pastoral setting. Come inside the gate with us. Visitors are welcome and thousands of people from all over the United States and many foreign countries visit Carville annually.

The grounds are beautiful. The stately antebellum mansion to the right, around which legends cluster thickly, has been remodelled to serve as the general administration building. Here are the offices of the doctors and the staff of the Public Health Service who administer the hospi-

tal and care for the 400 patients who live at Carville while they are being treated.

Here, too, are the homes of the doctors and their families and many of the hospital personnel. Children romp and play. This part of the community is known as "the station". It is separated from the patient-community by only a low privet hedge, easily scaled but never abused. The grounds, consisting of approximately 340 acres, are quite beautiful—live oaks with hanging moss, pecan and other trees, many wild flowers and flowering shrubs. The patients have a lighted baseball diamond, a nine-hole golf course, tennis courts, and a lake for fishing and boating. The buildings, some 86 in number, are largely two-story structures, modern and fireproof. The physical facilities are such as we find in any small town. They have their own power plant, water filtration plant, carpenter, plumbing, and other maintenance shops, garages, warehouses, laundries, and a cold storage plant.

While at Carville, if he is physically able, the patient may work at one of the 126 government part-time jobs.

Let's stop at the 57-bed infirmary—heart of Carville's medical care program. Most of the patients move about under their own power, but the same illnesses that occur in the general population also strike the patients at Carville. The infirmary is the nerve center of the fight against Hansen's disease. All patients take treatment here, but usually only about 30 of the very ill are confined to the infirmary itself.

You will probably be surprised to find such excellent medical facilities. Let us look in on the operating room, the X-Ray department, and the dental clinic. There is the modern pharmacy; the eye, ear, nose and throat clinic; and the physical and occupational therapy departments all in charge of experienced personnel. The white-robed nun you see hurrying down the corridor is one of the nursing staff. She is one of the twenty-one Sisters of Charity, Daughters of St. Vincent de Paul, who have cared for Carville patients almost from the day the hospital was established back in 1894 by the State of Louisiana. When the United States government took over Carville from the State in 1921 and it became a federal institution, the Sisters remained as nurses. But they, like all the personnel of the hospital, some 250, are now employed by the

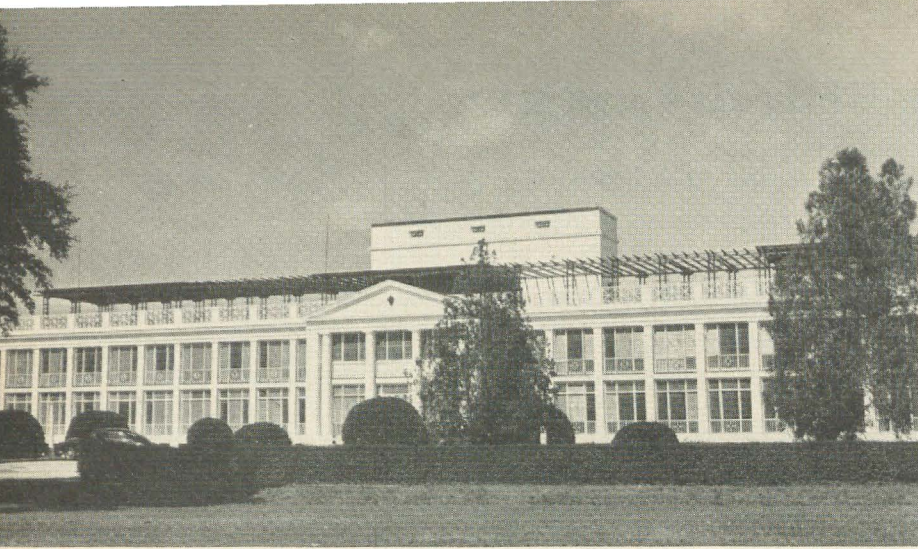

MAIN INFIRMARY *building at
Carville.*

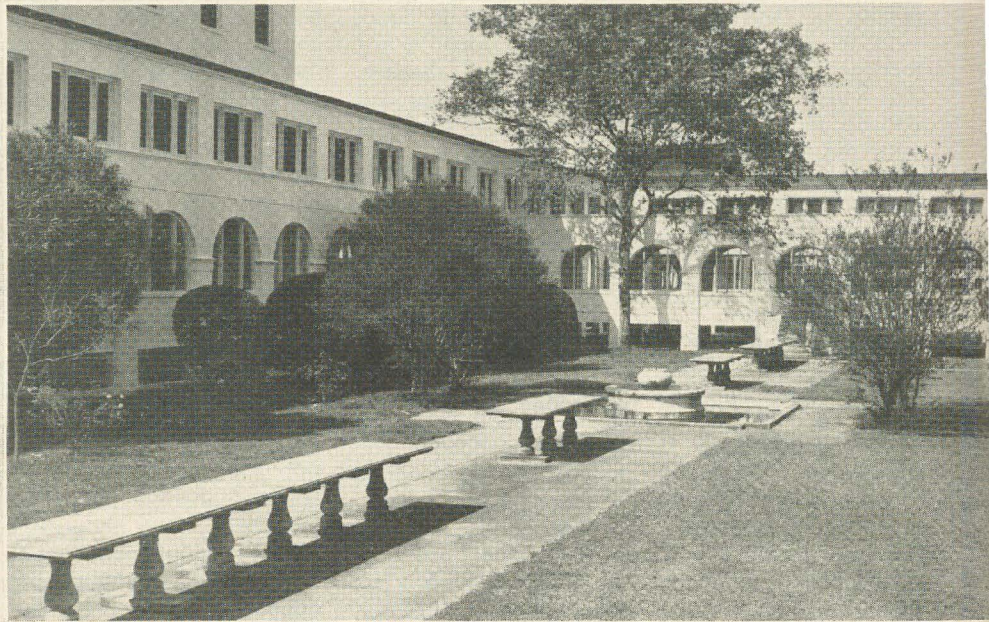

THE PATIO *adjoins the patient
dining room.*



THE ADMINISTRATION BUILD-
ING is housed in a gracious
antebellum home almost 100
years old.

United States Public Health Service. And let us tell you this—not one of the doctors or nurses or other employees through the 59-year history of the hospital has ever contracted Hansen's Disease. They take only simple precautions—soap and water. This record should explode once and for all the myth of high contagion which sensational writers too often apply to Hansen's Disease, of course referring to it under the odious misnomer.

Going up? We are now on the second floor of the infirmary. Let's drop in at the laboratory for a few minutes to chat with Sister Hilary Ross, Carville's renowned biochemist who recently attended the Sixth International Congress on Hansen's Disease.

In 1874 G. Armauer Hansen, a Norwegian scientist, identified the germ generally accepted as causing the disease which bears his name. In the 79 years that followed, hundreds of attempts to grow the germ in artificial media have failed and so have all attempted inoculations. No scientist in more than 145 recorded cases has been able to infect himself or other human volunteers by attempted inoculation of the germ. All of this poses a great research problem. Delta Sigma Epsilon Sorority, recognizing the need for more research on Hansen's Disease, contributed the sum of \$1,000 to the Leonard Wood Memorial, the only research foundation in this country working exclusively on Hansen's Disease. The Memorial carries on its laboratory work at Harvard. The sixty-four dollar question in Hansen's Disease is: How does one contract it? Doctors agree the mode of transmission has never been definitely established, although there are many theories.

The greatest single advance in the history of the treatment of the disease was the beginning at Carville in 1941 of the use of a group of miracle drugs called the sulfones. These drugs are now recognized the world over as the "treatment of choice" in Hansen's Disease. The encouraging results they have brought about have revolutionized the attitude towards the illness. Once thought hopeless, Hansen's Disease can now be arrested; and many cases are arrested at Carville, about 60 a year. As in tuberculosis, the doctors prefer to use the term "arrested" rather than "cured", but for all intents and purposes, so far as the patient is concerned, it is a cure. And speaking of tuberculosis, we were told at Carville that the germ causing TB and the germ causing HD are so similar that one can not tell them apart under the microscope in single organisms.

Leaving the infirmary, we are on the covered concrete walk-ways which extend completely

around the quadrangle where the patients live. Each patient has his or her own private room and we recall that on our first visit to Carville in December, 1946, Betty Martin, our charming guide showed us her room. It was lovely—done in pastel colors. Since then Betty and Harry Martin, the young man she met when both were patients in Carville and later married, have been discharged and they are now living on the west coast. Perhaps you have read her book *Miracle at Carville*, the story of her life. If not, you really should. Our sorority bought many copies.

Another interesting thing you will see on your visit, is the Carville school, housed in three Navy surplus quonset huts. Three certified teachers with college degrees drive over from their homes in Baton Rouge daily and the school is affiliated with the Louisiana Department of Education. Mr. T. H. Rickman, Jr., a former University of Minnesota associate professor, is the school principal. Mr. Rickman worked closely with us and our sorority was happy to have provided the Carville school with a film strip projector and a set of *Encyclopaedia Britannica*, Jr.

We are sure you would have enjoyed the meeting we attended last September in Carville with the Jolly Social Club, in the Club Lounge of the Recreation Building, as much as we did. This club, composed of Carville's blind and severely handicapped patients, was Delta Sigma Epsilon's very special project, and is now Delta Zeta's. Our active chapters at college and universities throughout the United States, in cooperation with alumnae chapters, have made small cash sums available monthly to members of the Jolly Social Club—about fifty patients. We remember our adopted patients on their birthdays and on special events, and some of us try to write at least one letter a month to our patient. We are also hostesses at the annual Christmas party for the club and although we are not there in person, we are very much there in spirit and we send a mountain of gifts. Your many gifts this past Christmas brought you many letters of thanks from the grateful patients. Our Christmas party was described by Mr. Rickman as the "biggest and best ever". The president of the Jolly Social Club, whom everyone calls Buddy, was warm in his thanks to us for the sorority's gift of a portable recorder which enables the blind patients to dictate onto a record in privacy. Buddy came to Carville when he was five, he is thirty now and free to go home, but he has no home other than Carville.

The Recreation Building contains a theater where three movies a week are shown, a library with shelves full of fiction, non-fiction and text books, many of which are the gift of Delta



Part of a Christmas program produced by Carville patients.

Sigma Epsilon, the new Bamboo Room for "talking books", a Canteen which is just like your neighborhood community shopping center and a post office sub-station. Upstairs is the spacious ball room. The juke box is playing the latest numbers from the hit parade and a jive session is in full swing. The girls are certainly popular in Carville, for, as in every other institution in the world treating Hansen's Disease, the men outnumber the women two to one, for some as yet unexplained reason.

We wish we could linger longer, but we want you to drop in with us at the offices and printing plant of THE STAR, a bi-monthly magazine published by patients at the hospital.

THE STAR has a circulation of more than 10,000 and goes literally all over the world. In our own country Hansen's Disease is not a serious public health problem, being confined to parts of four states—Louisiana, Texas, Florida and California. The estimated number of cases in the United States is placed at from 1,200 to 2,000. However, the World Health Organization estimates there are at least five million cases in the world, and less than two per cent of them under

treatment. Carville's patients have a strong fellow-feeling for sufferers in other countries and THE STAR carries on a voluminous foreign correspondence. Some of the problems of patients in foreign countries were brought to the attention of Delta Sigma Epsilon by the editor of THE STAR and we have cooperated in a number of ways. A doctor in India, himself a HD patient, needed a wrist watch with a special second hand, to help him attend other patients. Delta Sigma Epsilon supplied the watch. A former Carville patient was deported and, now in Hong Kong, he was in need of clothing. The sorority sent the clothing. Our latest cooperative effort with THE STAR was to finance transportation for a shipment of books to patients in British Guiana and the State of Israel.

The primary objective of THE STAR is education, as its masthead proclaims—"Radiating the Light of Truth on Hansen's Disease," and it seems especially fitting that Delta Zeta, a believer in education, should encourage subscriptions to THE STAR, \$1.00 a year.

One of the nicest compliments ever to come Delta Sigma Epsilon way was a greeting from



Patients enjoy fishing on the spacious grounds at Carville.

Carville patients. It reads, "The many gifts and letters sent to us are of real value—but deserving and winning more appreciation are the love and friendship shown us by your Sorority." That was a rich reward which we want to continue now in the name of Delta Zeta.

The veterans at Carville, World War I, World War II and from Korea, some 37 in all, have their own American Legion Post and there is an auxiliary unit. The veterans also have their own Forty and Eight (the Legion's honor society) and the ladies belong to the Eight and Forty. There is a very active Lions Club, a branch of Lions International. The B Natural Music Club has its own music room, and some of Carville's cosmopolitan population have grouped themselves together in the Mexican Club and the Cathay Club. The Patients' Federation is the parent organization and operates a canteen, the profits from which go for sports and entertainment—very much like a co-op on a college campus.

From our visits to Carville and from correspondence with the patients, we have come to realize that the intangible things mean the most

to them. We hope that we have interested you in the story of Carville and that you will want to learn more about it. We hope, too, that you are asking yourself "what can *I* do to help?" May we offer some suggestions?

1. Read books and literature and pass these to others. We recommend *Miracle at Carville* by Betty Martin (published by Doubleday), *Born of Those Years* by Perry Burgess (published by Holt), and *Make Haste My Beloved* by Thelma Thompson (published by Austin Phelps). The first two books are factual; the third is a novel.
2. Subscribe to THE STAR, Carville, Louisiana, \$1 a year. Cooperate with their educational program. Also have your chapter enter a subscription to THE STAR for your church and public and school libraries. Order a copy of "Carville, U.S.A." a pictorial souvenir, issued by the Point Clair Lions Club at Carville, fifty cents a copy.
3. Visit Carville if possible; you'll be glad you did. We know because we have!

Morningside Welcomes Delta Zeta

By Marjorie Meyer

DELTA ZETA became the first national sorority on the campus of Morningside College, Sioux City, Iowa, with the installation of Delta Mu chapter on November 10. Twenty-two members of Kappa Zeta Chi, local sorority, formed the new chapter, the fourth in Iowa and one-hundred seventeenth in the nation.

Installation ceremonies were presided over by Evelyn Adams Costello, national president, Marguerite Wherry Havens, college chapter administrator, and Berdean Beckner Flores, Province XIII director. The impressive initiation service was held in the Assembly Room of the Sheraton-Martin Hotel in Sioux City. Members of Beta Kappa chapter at Iowa State College headed by their president, Marilyn Schweitzer, conducted the pledging and initiation services.

Eleven young women were initiated: Jane Anderson, first vice-president; Kaye Quackenbush, second vice-president; Marilyn Hennings, treasurer; Charlotte Johnson, recording secretary; Marilyn Menter, corresponding secretary; Georgia Brower, Karen Hansen, Kay Haugen, Marjorie McManamy, Mary Lou O'Connor, and Janice Smith. Marge Bauer, chapter president, had already been initiated at national convention last summer.

Kappa Zeta Chi alumnae initiated included Ethel Bolton, Dorothy Brown, Vera Gerkin, Virginia Harper, Carolyn Heaton, Marilyn Reynders, Pat Smith, and Margaret Spencer. Miss Elsie Muller, faculty sponsor, and Mrs. Isabella Bauer, mother of Delta Mu's president and president of the Mothers' Club, also became Delta Zetas.

The charter members of Delta Mu then had a few hours for rest, admiration of their new pins, and preparation for the formal installation banquet, which was served at the hotel at 6:30. Tapers and flowers on the long tables were in Delta Zeta's rose and green.

Toastmistress Leone Barngrover of the alumnae chapter introduced the national and local officers and guests. Welcomes and responses were given by Mrs. Havens, Florence Armstrong, president of the Sioux City alumnae, and Marge Bauer.

Dr. J. Richard Palmer, president of Morningside College, spoke briefly to emphasize Delta Mu's challenging role as the first national sorority on the campus.

Evelyn Costello's inspiring "Trademarks?" stressed the responsibility of the new chapter in assuming Delta Zeta membership.

Becky Flores acknowledged some of the many congratulatory telegrams, letters, and notes.



CHARTER MEMBERS of Delta Mu pose for posterity's benefit at their installation banquet: Marilyn Hennings, Mary Lou O'Connor, Karen Hansen, Kaye Haugen, Marilyn Menter, Georgia Brower, Marge Bauer, Kaye Quackenbush, Jane Anderson, Charlotte Johnson, Marjorie McManamy, and Janice Smith.



FLORENCE ARMSTRONG, CCD for Delta Mu and president of Sioux City Alumnæ, and Becky Flores (right), Province XIII director, admire Marilyn Menter's brand new pin.

Following the installation service by Mrs. Havens, Miss Lola Jacobs, dean of women, formally accepted the chapter in behalf of Morningside College. Presentation of the gifts of silver and flowers by Evelyn Costello and the singing of the "Delta Zeta Love Song" brought a memorable day to a close.

The Sioux City Alumnæ chapter gave the presentation tea for the new chapter on Sunday afternoon, November 11, at Lillian Dimmitt Hall on the campus. In the receiving line were Evelyn Costello, Marguerite Havens, Becky Flores, Dean Jacobs, Elsie Muller, faculty sponsor; Florence Armstrong, CCD; and Marge Bauer. Alumnæ of Kappa Zeta Chi, visiting Delta Zetas, faculty members, representatives of various campus organizations, officers of Sioux City Panhellenic, parents, and friends of the young women en-

joyed congratulating the initiates and chatting in the spacious lounge of Dimmitt Hall.

Morningside is a progressive, rapidly-growing college with a full-time enrollment of 970. The picturesque campus is located in the Morningside section of Sioux City. Chartered as University of the Northwest in 1889, the college became Morningside in 1894, when it was adopted by the Northwest Iowa Conference of the Methodist Church. The fine Conservatory of Music was founded in 1893.

The Kappa Zeta Chi grew with Morningside. Originally the Zetaethian Literary Society organized in 1898, the group became Kappa Zeta Chi in 1933. Always a leader in campus activities, the sorority has now brought its tradition of leadership to Delta Zeta.



ADMIRING DELTA MU's new charter are Marguerite Wherry Havens, College chapter administrator; Evelyn Adams Costello, national president; Lola Jacobs, dean of women; Marge Bauer, chapter president; and Elsie Muller, faculty sponsor.

Do more than exist	—LIVE
Do more than touch	—FEEL
Do more than look	—OBSERVE
Do more than read	—ABSORB
Do more than hear	—LISTEN
Do more than think	—PONDER
Do more than imagine	—CREATE
Do more than talk	—ACT

from Quote Magazine

Texas Adds a Fifth Star

By Odette Brockman TeVault, A Ψ

THE fifth Texas star in Delta Zeta's crown was lighted on November 17 when the former Lambda Tau Sigma Social club was installed as Delta Lambda Chapter of Delta Zeta at Lamar State College of Technology in Beaumont, Texas, by Louise Wadley Bianchi, national director of membership.

The formal installation was held during a banquet at Freeway Hall in Beaumont, with Joanna Maheras Alseth, regional alumnae director, as our charming toastmistress.

Grace was beautifully sung by Delta Theta chapter from the newly-installed chapter at the University of Houston. Welcome addresses were given by Martha Dugas, Alpha Tau; Marilyn Colegrove, president of Gamma Zeta; Velma Lockridge McKee, Province Director, for Alpha Psi; and Jeanne McDougald, who happily relinquished the title of baby chapter for Delta Theta. M'lou Wright Dietzer welcomed the chapter in behalf of the Beaumont Alumnae Chapter. Response was made by Treva Larlee McMahon, retiring president of Delta Lambda.

Introductions of visiting Delta Zetas were made by Mrs. McKee. At this time she also read congratulations from other chapters, which included a singing telegram from the Houston alumnae chapter. I might add the telegram was quite

capably delivered by our beloved province director.

Principal address of the banquet, "Another Star in the Delta Zeta Crown," was given by Mr. Otho Plummer, secretary of the Board of Regents of Lamar College. Mr. Plummer was a member of the first Board of Regents of the college, as well as former mayor of the City of Beaumont. It was also found that he had named Lamar College, having won this honor in an essay contest conducted when the college was founded.

Honor guests at the banquet, in addition to Mr. Plummer, were Mrs. Plummer, Dean Norris Kelton, Dean of Men and Student Activities at the college, and Mrs. Kelton; Dean O. B. Archer, vice-president of Lamar College, and Mrs. Archer; and Mrs. Bess Gentry, Dean of Women.

Gifts to the Delta Lambdas from other chapters were presented by Mrs. McKee, after which Odette TeVault was presented a gift from the chapter.

The chapter was then presented for installation by Odette Brockman TeVault, A Ψ. The charter was presented by Mrs. Bianchi to Beverly Die, Delta Lambda president. We were honored to have the chapter accepted in behalf of Lamar State College of Technology by its Dean



Members of Delta Lambda chapter and national officers of Delta Zeta are: (front row) Joyce Dietrich, Claudine Smith, Shirleen Collins, Barbara Crowell, Sherry Beth Sawyer, Mary Frances Waltrip, Beverly Die, Lory Kenesson, Audrey Talbert, Beth Schley, Joyce Richards, Kathryn Blansett, Ninalee Butler, Shannon McEachern; (second row) Vera Tuggey, CCD of Alpha Psi; Lynda Lou Holloway, Liz Meyers, Martha Sparks, Lee Ann Austin, Beverly Draper, Deanna Hanks, Barbara Roberts, Treva Larlee McMahon, Barbara Porter, Mary Beth Hayes, Carolyn Arnold, Judy Gardner, Ruth Ann Stevenson, Bonnie Bobbitt, Louise Wadley Bianchi, National Director of Membership; (top row) Joanna Alseth, Regional Alumnae Director; Sylvia Williams, Patsy Graddy, Joan Davis, Helen Williams, Jean Sacker, Willie Jo Brockman, M'lou Dietzer, Chrisanthi Andros, Jean Himmel, Sally Howard, Bethany Dumas, Frances Williams, Martha Sparks, Janet Butler.



Shown at the punch bowl during the Presentation Tea are Willette Dionne, president of Port Arthur alumnae; M'lou Wright Dietzer, president of Beaumont alumnae; Jan McManus, new CCD for Delta Lambda; Ruth Ann Stevenson, Delta Lambda pledge; Odette Brockman TeVault, chapter sponsor; Willie Jo Brockman, pouring; Joyce Richards, charter member and Judy Gardner, pledge.

of Women, Mrs. Bess Gentry. The banquet closed with the singing of "Remember."

This weekend was the climax of ten short months of excitement and activity, following the decision of the social clubs of Lamar College to go national. The campus was visited in February by Evelyn Adams Costello, national president, who, arriving in the middle of Western Week, was greeted by Mrs. Gentry in full western regalia, complete with cowboy boots. Students and faculty alike wear western garb during this time, Stetsons and boots being required dress. Failure to conform means imprisonment in the campus "jail."

Following a visit to the campus by Violet Sharrat Whitfield, national secretary, and Irene Boughton, executive secretary, the Lambda Tau Sigma petition was accepted by Delta Zeta and announced at Delta Zeta's national convention at Miami Beach in July.

Pledging was held on September 15 by the Beaumont alumnae, assisted by Annie Claire Mote, CCD of Beta Upsilon, and Alberta Meiten, Beta Upsilon alumnae board member. Rush began on September 16 and continued through September 23 when the Delta Lambdas pledged 27 wonderful girls.

Pledge training for the new chapter was graciously and capably conducted by Jan McManus, A T.

Initiation ceremonies were held Saturday, No-

vember 17, at St. Mark's Episcopal Church. Our national officers present were assisted by Jan McManus; Barbara Sheldon, Delta Theta alumnae board member; Vera Tuggey, CCD of Alpha Psi; Marilyn Colegrove and Kathleen Long, T Z; and Cathrine Voightman, A T.

Charter members of Delta Lambda are Chris-anthy Andros, Lee Ann Austin, Ninalee Butler, Kathryn Blansett, Shirleen Collins, Barbara Crowell, Beverly Die, Beverly Draper, Mary Beth Hayes, Jean Himmel, Lory Kenesson, Sally Howard, Treva McMahon, Mozelle Kelly, Barbara Porter, Joyce Richards, Barbara Roberts, Beth Schley, Sherry Beth Sawyer, Audrey Talbert, and Mary Frances Waltrip.

Alumnae initiates were Deanna Hanks, Dottie Dotterrer, Pat Penry, Mesdames R. L. Brockman, Jay Dietzer, Douglas Richards, Russell Smith, former faculty sponsor, and Miss Celeste Kitchen.

Chapter members met with the national officers and Mrs. Tuggey on the campus Sunday morning.

Final event of the weekend was the Presentation Tea on Sunday afternoon, which was held in the Rose Room of Hotel Beaumont. In the receiving line were Mrs. Bianchi, Mrs. McKee, Mrs. Alseth, Beverly Die, chapter president, Mrs. TeVault, chapter sponsor, and Mrs. Dietzer, incoming president of the alumnae chapter.

Alternately presiding at the coffee service were

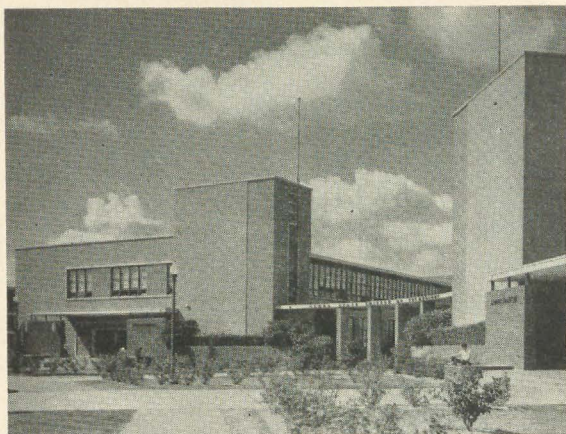

View of Lucas Engineering Building and Administration Building of Lamar State College of Technology, Beaumont, Texas.

Mrs. Preston B. Williams, former faculty sponsor of Lambda Tau Sigma; Virginia Billingsley, O, of Liberty, Texas; Willette Dionne, A T, president of the Port Arthur alumnae; and Willie Jo Brockman, new initiate.

Floral decorations for the banquet and the tea were arranged by Mrs. Dionne, assisted by the Port Arthur alumnae. Centerpieces were pink carnations surrounded by pink gladioli.

Pink roses were presented to chapter members at the tea by Treva McMahon as "Flowers I Give to Thee Dear" was sung by Jean Himmel.

From a humble beginning in 1923 as South Park College, Lamar State College of Technology has grown to be one of the most outstanding young colleges in Texas. With an initial enrollment of 250 housed on the second floor of South Park High School, the young college soon outgrew its facilities. Though a separate building was later provided, more room was required. The Beaumont Young Men's Business League in 1940 sponsored a bond issue which created a Union Junior College District to serve all school districts in the city.

The present site was purchased and the Administration, Library, Science, Gymnasium, and Vocations Buildings were constructed and opened for classes in 1941.

Still expanding, Lamar Tech was created in 1949 by the Texas Legislature. The Lucas Engi-

neering Building, named for Anthony Lucas, discoverer of the famed Spindletop oil well in Beaumont, and the Home Economics Building were soon followed by two dormitories, a Student Union, a dining hall, and new library, with a new science building and business building now under construction. In 1956, Lamar Tech was accredited on first inspection by the Southern Association of Colleges and Secondary Schools.

Lambda Tau Sigma was the youngest social club on the Lamar campus, having been founded in 1954. Among their accomplishments during these early years is the sponsorship of the first all-school Spring Song Festival in 1955, one of the most successful events ever held on the Lamar Tech campus. Immediately following pledging, the Delta Zetas were invited by Rho Gamma Sigma, local men's social club, to co-sponsor the first all-school dance of the current semester.

Alpha Chi Omega sorority installed a local chapter this same weekend, with Alpha Delta Pi and Kappa Delta installing chapters the following weekend. Men's club on the Lamar campus will be nationalized this spring with Sigma Nu, Sigma Phi Epsilon, Kappa Alpha and Alpha Tau Omega installing chapters.



Presenting the traditional silver service to Beverly Die, president of Delta Lambda chapter is Louise Wadley Bianchi, installing officer and National Director of Membership.

• • •

City Panhellenics Survey

THROUGH the official magazine of the thirty-one sororities in the National Panhellenic Conference, the City Panhellenics Committee wishes to present a survey based on the biennial reports received this year. Because of the many facts we wish to present, this article is being condensed as much as possible into outline rather than literary form.

Each year the chairman sends three bulletins to the president of each affiliated City Panhellenic. We are wondering to what extent the information in the bulletin reaches each sorority represented. Would it be more effective to print some of the material in the magazines rather than in the bulletins?

Of the 226 City Panhellenics to which we sent blanks for the biennial report only 152 returned them. These reports show that 81,037 members are represented in these 152 groups. This seems like a large number until we realize that at the 1955 Conference the report showed that there were 815,696 members in the N.P.C. sororities. We hope this year to increase the number of City Panhellenics so that more than ten per cent of the sorority members are represented.

There are three main reasons for city panhellenics, one being that they provide opportunities for increasing and renewing friendships. This privilege is especially welcomed by scattered alumnae who are too few in number to have organized chapters of their respective sororities. To aid groups in contacting all alumnae this year, we enclosed in the September bulletin a list of the Central Officers which can supply lists of alumnae.

One sorority has suggested that each City Panhellenic add its name to the Welcome Wagon list. This would be a good way for sorority members to establish a Panhellenic contact in a new city.

The second reason is service and this topic has many phases. For one thing City Panhellenics offer a big service to sororities themselves through fraternity education and master files. In our survey we found that 128 groups have an annual program of fraternity education and 114 had master files. Every year one of the City Panhellenic bulletins presents new ideas on these topics.

Then there is service to the colleges. The report showed that 84 groups granted scholarships, a total in 1955-1956 of \$36,991. Thirty-one groups have loan funds which total \$29,071. Awards in the form of trays, cups, money, etc. are given by 34 City Panhellenics.

Service to the community was reported by 92

chapters. These interesting projects were presented in the January bulletin. One philanthropy which seemed rather unique was to give the dear of women \$100 annually for her discretionary fund.

Going back to our main reasons now we feel that City Panhellenics have wonderful opportunities to establish good public relations. Much can be accomplished when 800,000 college graduates work together. We have read a fine address, entitled "Attacks on the Fraternity World," given at a recent national sorority convention. Through publicity of its many civic and philanthropic activities, City Panhellenics can offer good counter attacks.

Another subject discussed in the reports was how to raise money for scholarships, loan funds, etc. This is the first time that we have asked for this information, but since many groups have desired it, we included the question and found that 100 associations raise money other than by dues. These methods were discussed in the September bulletin.

Holding workshops is a growing activity. Perhaps the best ones are those in Texas and Indiana where there are fine state organizations which hold annual meetings. Seattle also sent an outline of a fine workshop.

It was rather interesting to read that half of the 152 Panhellenics collect dues from individual members while the other half favor dues from each sorority represented. In the latter case dues varied according to the size of each sorority chapter.

Some kind of publication is issued annually by 120 groups. Some of these are programs, others directories; some contain constitutions, officers' names, and committee chairmen's names.

The City Panhellenics Committee does not control the activities of the affiliated groups beyond the few requirements outlined in the N.P.C. Constitution concerning dues, membership, methods of affiliation, etc. We only make suggestions.

To each alumnae who is not in a City Panhellenic, we suggest that you do what you can in organizing one. If the name of the City Panhellenic chairman is not in your magazine's directory, you can obtain it from your N.P.C. delegate.

To each officer of a City Panhellenic we ask that you look for the September, January and April bulletins sent annually by this committee to each chapter on our roll.

City Panhellenics Committee
MRS. H. E. STAEBLE, *Chairman*

Directory of Delta Zeta Mothers' Clubs

Chapter or City

Gamma
Delta
Epsilon
Theta
Iota
Kappa
Mu
Nu
Xi
Omicron
Pi
Sigma
Tau (Madison)
Tau (Milwaukee)
Phi
Chi
Psi
Omega (Portland)
Omega (Eugene)
Alpha Alpha
Alpha Beta
Alpha Delta
Alpha Epsilon
Alpha Epsilon
(Oklahoma City)
Alpha Theta
Alpha Kappa
Alpha Tau
Alpha Chi
Alpha Psi (A)
Alpha Psi (B)
Beta Alpha
Beta Gamma
Beta Theta
Beta Kappa
Beta Lambda
Beta Pi
Beta Rho
Beta Sigma
Beta Tau
Beta Chi
Beta Upsilon
Gamma Alpha
Gamma Epsilon
Gamma Iota
Gamma Kappa
Gamma Lambda
Gamma Mu
Gamma Nu
Gamma Omicron
Gamma Rho
Gamma Tau
Gamma Upsilon
Gamma Phi
Gamma Omega
Delta Alpha
Delta Chi
Delta Mu
Epsilon Theta
Birmingham
Houston
Indianapolis
San Antonio

President

Mrs. R. C. Rowe
Mrs. H. C. Davis
Mrs. Don Patton
Mrs. Frank Chaffin
Mrs. Marvin K. Little
Mrs. H. L. Davidson
Mrs. Max L. Spealman
Mrs. Ted Wilson
Mrs. Reese Sullivan
Mrs. Helen Parks
Mrs. Lena Klopfenstein
Mrs. G. W. May, Jr.
Mrs. John Goetz, Jr.
Mrs. A. J. Winter
Mrs. R. D. Cheney
Mrs. Ralph Macy
Mrs. John Cole
Mrs. Theo. Schleining
Mrs. S. A. Sorenson
Mrs. Santucci
Mrs. Helen Ree
Mrs. Eric Schuler
Mrs. O. H. Tonini
Mrs. James Lambert
Mrs. James A. Fraser
Mrs. Frederick Bunn
Mrs. Jack Camp
Mrs. Geo. Hackamack
Mrs. W. S. Raef
Mrs. L. S. Hopkins
Mrs. James Townsend
Mrs. W. C. Greenwell
Mrs. Arnold Heinman
Mrs. B. H. Thomas
Mrs. A. Creed, Jr.
Mrs. Geo. Kennedy
Mrs. John Toben
Mrs. Herbert Benson
Mrs. Herbert H. Peters
Mrs. Herbert E. Weider
Mrs. E. A. Babylon
Mrs. J. Larsen Wagner
Mrs. Walters
Mrs. Mae Butler
Mrs. Louis Acheson
Mrs. Thomas Garland
Mrs. A. Voelker
Mrs. Donald Metcalf
Mrs. Clinton Sommermeyer
Mrs. Herman E. Priwer
Mrs. Norman H. Bick
Mrs. E. R. Buchanan
Mrs. D. W. Graves
Mrs. Aubrey Watson
Mrs. I. King
Mrs. Erramouspe
Mrs. E. Theo. Bauer
Mrs. Howard Morrison
Mrs. J. L. Shepard
Mrs. S. A. Schlosser
Mrs. L. C. Litten
Mrs. H. H. Crowell

Address

3937 Brunswick Ave., Minneapolis, Minn.
615 Hayes St., Lawrenceburg, Ind.
201 Ewing St., Plymouth, Ind.
1140 E. 21st, Columbus 11, Ohio
221 23rd St., N.E., Cedar Rapids, Iowa
2712 68th Ave., S.E., Mercer Island, Wash.
916 Indian Rock Ave., Berkeley, Calif.
661 Willard St., Galesburg, Ill.
6830 Hurd Ave., Cincinnati 27, Ohio
515 Wyncott Dr., Pittsburgh, Pa.
400 Cruger Ave., Eureka, Ill.
2619 Broussard, Baton Rouge, La.
4017 Mandan Crescent, Madison, Wis.
3241 Buffum St., Milwaukee, Wis.
2004 Tilden, Seattle, Wash.
7054 S.E. 35th Ave., Portland, Ore.
199 Herriott St., Franklin, Ind.
2710 N.E. 64th Ave., Portland 13, Ore.
1533 Escalanti Dr., Eugene, Ore.
5512 S. Francisco, Chicago, Ill.
Foreston, Ill.
108 E. Raymond Ave., Alexandria, Va.
724 N.W. 21st St., Oklahoma City, Okla.
2108 N.W. 28th St., Oklahoma City, Okla.
251 Tahoma Road, Lexington, Ky.
R.F.D. #1, Auburn, N.Y.
4607 Avenue G, Austin, Tex.
770 S. Brighton, Los Angeles, Calif.
5437 Richmond, Dallas, Tex.
5742 Keenwood, Dallas, Tex.
35 Carr St., Providence, R.I.
506 Beecher St., Louisville, Ky.
679 Maple Ave., Haddonfield, N.J.
223 Lynn, Ames, Iowa
714 Oliver Dr., Knoxville, Tenn.
15641 Minock, Detroit 23, Mich.
845 Touraine Ave., E. Lansing, Mich.
Yutan, Neb.
62 W. Perrin Ave., Springfield, Ohio
210 Sequin St., New Orleans, La.
190 Beech St., Berea, Ohio
2013 37th St., Des Moines, Iowa
3893 Allison, Memphis, Tenn.
816 Portage St., N. Canton, Ohio
2308 Valdivia Way, Burlingame, Calif.
3245 Kilbourne Ave., Chicago, Ill.
1624 12th St., Charleston, Ill.
2438 33rd St., San Diego 4, Calif.
814 Woodlawn Dr., DeKalb, Ill.
4423 N. Lockwood, Toledo, Ohio
2310 N.W. 20th St., Oklahoma City, Okla.
Ivy St., McKeesport, Pa.
620 S. 20th St., Mt. Vernon, Ill.
306 16th St., Seal Beach, Calif.
Box 15, Burney, Calif.
2221 S. Hennepin St., Sioux City, Iowa
205 E. Bissell Ave., Oil City, Pa.
2714 16th Place South, Birmingham, Ala.
1130 Greenbay, Houston, Tex.
571 E. Dr. Woodruff Place, Indianapolis, Ind.
1638 Pasadena, San Antonio, Tex.

Intrepid Mother Wins Friendship

ED.'s NOTE: This story of Ruby Mary Stevenson Vardell appeared in The Dallas Morning News, October 28, 1956. She is a member of Alpha Psi chapter, Southern Methodist University.

A 46-YEAR-OLD Dallas polio victim, the mother of three sons, is reaping a harvest of friendships as a result of having bared her feelings during the early days of her illness.

Mrs. Pat Vardell, a tall attractive gray-haired woman, spends her days in a wheelchair at her home, 4216 Lovers Lane, reading and answering the letters which have poured in from all over the Southwest since the story of her polio experiences appeared in *The News* earlier this month.

Mrs. Vardell, who fell victim to polio September 29, 1955, spent 19 harrowing days in an iron lung in the isolation ward at Parkland Memorial Hospital, and then seven months recovering in Baylor University Hospital.

In her 3-part story she related how she wanted to die when she could not move her legs. But then she discovered the kindness of other polio victims and their cheerful acceptance of their new roles in life.

She, too, learned acceptance through the aid of her doctors, therapists, family and friends and with the assistance of the Dallas Chapter, National Foundation for Infantile Paralysis.

"The people who work for the foundation are doing a wonderful job," she said, "not only in distributing financial help where it will do the most good but in relieving worry, giving badly needed hope and encouragement and expressing genuine interest in the polio patients."

Mrs. Vardell stated in her preface the hope that her story could arouse "even a few people out of their lethargy and get them to protect their families from the tragic disease" through the use of Salk vaccine.

"It seems incredible they are still admitting to the hospital case after case that have had none of the Salk vaccine shots. We protect ourselves against smallpox, whooping cough and tetanus—and polio is so much worse," she exclaimed.

Mrs. Vardell added, "I feel many people have benefited from my story. One woman in Teague wrote she was going to rush her 17-year-old son, a football star in high school, down for his first polio shot."

Now able to get around the house by herself in



RUBY STEVENSON VARDELL combats the effects of polio by keeping busy and happy corresponding with friends.

her wheelchair, Mrs. Vardell has assumed many of her lighter household duties again. But her main joys come in answering the letters from polio patients and new-found friends, and in using her artistic talents to work for her three sons.

An art major at Southern Methodist University, Mrs. Vardell recently completed bandstands for her 16-year-old son's school band. Her children are Steve, 19, an SMU sophomore; Ken, 16, a Highland Park High School football player and trumpeter with the band, and Don, 9.

But Mrs. Vardell's life is not confined inside her home. She still attends her church and bridge club, goes to movies, and "wouldn't miss a Highland Park football game for anything."

She describes her life as wonderful, full and rewarding, and says, "Maybe the Lord did not want me to just be a housekeeper all my life."

• • •

What we do for ourselves lies with us; what we do for others remains immortal.

EASY DOES IT!

. . . When You Help Delta Zeta Through the Endowment Fund

It's *simpler* than One-Two-Three to help Delta Zeta grow through the Endowment Fund. All you do is make your usual purchases of napkins, stationery, etc.—but order them through Delta Zeta's own Project Committee. These products, including many attractive gift items, are available to individuals, college and alumnae chapters:

<i>Gold-Engraved with DZ Crest</i>	<i>Color</i>	<i>Price</i>	<i>Quantity</i>
E- 1 Stationery	White	\$1.35	48 sheets (24 crested)
Pledge Stationery	White	1.35	48 sheets
Mothers' Club Stationery	White	1.50	
E- 2 Informals, small (3" x 4")	White	4.50	100
E- 3 Informals, large (4" x 5")	White	3.25	50
Mothers' Club Informals, large	White	3.50	
E- 4 Place Cards	White	3.40	100
<i>Gold-Imprinted Party Supplies</i>			
P- 5 Napkins, beverage size	Wh., Green, Pink, Assrtd.	8.00	500
P- 6 Napkins, luncheon size	Wh., Green, Pink, Assrtd.	8.50	500
P- 7 Guest Towels	White	2.60	100
		1.40	50
P- 8 Coasters	Green	2.05	100
P- 9 Foil Ash Trays	Gold	3.50	100
P-10 Matches, narrow 10-strike	Black	2.90	100
<i>Gift Items and Miscellaneous</i>			
G-11 Matches, 20-strike, crested	Black	1.15	24, gift box
G-12 Playing Cards, crested	Gre n, Brown	2.75	Double deck
G-13 Ash Tray, Ceramic	Green	1.25	
G-14 Picture Frame, Ceramic	Black	1.50	
G-15 Medallion Key Chain, plastic	Gold DZ	.85	
G-16 Correspondence Sampler (6 sets stationery, small informals; 4 lge. informals)	White	1.15	box
G-17 Hostess Pack (16 bev. napkins, 8 coasters, foil trays, 10-strike matches)	Green	1.25	set
Z-18 Seals, Gold Lamp Design	Green	1.00	90
Scratch pads			.50 pkg. of 6
Gift cards			.05 each

Place mats are no longer carried.

All orders should include payment in full (checks payable to Mrs. J. Harold Williamson), plus 25 cents packing charge for orders under \$5.00. Address all orders (in duplicate), inquiries or requests for samples and order blanks, if your chapter does not have them to:

Mrs. J. Harold Williamson, 523½ N. Serrano, Los Angeles 4, California

ARE YOU MISSING A BET?

You are if your chapter isn't taking advantage of the Delta Zeta Record for rush parties and other events! Use the convenient form below to order copies of the record for your chapter, for your own collection, for gifts and for distribution to local radio stations.

DELTA ZETA RECORD ORDER FORM

Please Print:

Please send Delta Zeta Record(s), at \$1.50 each, including cost of postage and handling.
I enclose \$. (Checks payable to Delta Zeta Sorority.)

Mail order to:

National Headquarters
3561 North Pennsylvania Street
Indianapolis 5, Indiana

Name
Address
.....

Why Study?

By Wilma Smith Leland, *Alpha Omicron Pi*

(EDITOR'S NOTE: Reprinted from *To Drama*, magazine of Alpha Omicron Pi. Mrs. Leland is secretary of Leland Publishers, Editorial Director of Fraternity Month, National Scholarship Director of her sorority and a member of Phi Beta Kappa.)

WHY study? After checking the current reports from the chapter scholarship officers, we are convinced that many undergraduates are very confused about why they should study. Once you understand why *you* should study, there is no question about grade results. If each of you clarifies your thinking about scholarship, chapter operation will be simpler and much more cohesive.

You should study all of your life because you will learn to think through problems and arrive at solutions only by constant exercise of your powers of thinking. Unless you are going to be professional bridge players or professional gossips, constant exercise of those talents won't be of much help in meeting the day's problems as they present themselves now and later.

Now is the time we are concerned with. You are in college to learn subject matter. The attitude you take toward learning is very important. Of course, present attitudes reflect habits learned and practiced in preparatory school. If poor teachers and confused parents permitted you to "get by" in high school without learning why you should study, why you should learn course contents, why you should supplement class work with corollary reading, why you should use all library and museum facilities, you are not properly prepared for college work and you will have to run fast to catch up. But you can do it if you *will* it. For time and how you use it come within your choice. Time wasted, however, can never be made up. Dean Henry C. Hancock of the Cathedral Church of St. Mark in Minneapolis has said, "Out of our beliefs are born our deeds; out of our deeds we form our habits; out of our habits grow our character; and on our character we build our destiny." So your attitude toward your college work will reflect in the character, in the person you are becoming every day of your life. Are you mediocre? Are you just "getting by"? Are you hiding confusion behind superficiality?

Why study? The courses in a college major seem quite unrelated to everyday living which many college girls anticipate in marriage and homemaking. Yet few would take only such courses, given the talent to get through quantita-

tive cookery and dress design. In these days a girl must prepare to earn a living, married or not; in addition, she must be prepared to earn a living *and* make a home. Her living may not be earned in the field of her preparation. She is apt to be doing secretarial work following a major in humanities. That background is important to her work. She has learned logic, composition, history—and, we hope, spelling. She will use all of them, including basic information in subject matter. To work and to make a home requires flexibility, quick adjustment to situations, the ability to concentrate on the problem, and the power to make decisions quickly. These require thinking processes learned only by experience and good hard practice. If you are behind schedule, get on the ball! Your course may, like mine, turn out to be completely unrelated to what follows college. Mine was a major in a poetry sequence in the English department. When a friend kidded me later about the good of it when I was busy with dishes and diapers, I replied, "Well, it makes for pleasant thoughts."

Undergraduate members, it is easy to blame the pledge class for lowering the chapter average. There is criticism that the grade average of pledges does drop. Why? Perhaps because you demand too much trivial work of pledges. Perhaps because you do not set a good example in time use, in study attitudes, in general serious mindedness. Albert Schweitzer has written, "Example is not the main thing in influencing others—it is the only thing." What kind of an example are you setting?

Why study? For what other purpose are you in college? If you do not know how to study, you will find help in remedial reading, in time-planning, in how to take lecture notes, how to underline important points in your textbooks, how to prepare for examinations (and the only way I ever found was to prepare by doing my day-to-day lessons thoroughly). There are other important little things to know about getting good grades. One of them is to participate in classroom discussions. Another is to sit as close to the front as you can. Another is to get to know your instructor personally. No sham dares practice the last two suggestions.

Why study? Most of us will never achieve greatness ourselves, but our approach toward life can be clearcut, dynamic, enthusiastic, and so filled with curiosity that our families, our immediate society, your chapter, and our fraternity will be the better for us.

1957 State Days

ALABAMA	April 27	Birmingham
CALIFORNIA	April 27	Berkeley
(Northern)		
COLORADO	May 19	Denver
CONNECTICUT	April 13	Wallingford
GEORGIA	April 6	Atlanta
ILLINOIS	April 5-6	Urbana
INDIANA	March 23	Indianapolis
IOWA	April 13	Iowa City
KANSAS	May 11	Manhattan
KENTUCKY	April 13	Louisville
LOUISIANA	May 4-5	Baton Rouge
MASSACHUSETTS	May 18	Boston
MICHIGAN	April 26-27	Kellogg Center
MINNESOTA	May 18	Minneapolis
MISSOURI	May 4	St. Louis
NEBRASKA	April 6	Lincoln
NEW JERSEY	June 15	East Orange
NEW MEXICO	March 30	Albuquerque
OHIO	April 26-27	Toledo
OKLAHOMA	March 23	Oklahoma City
PENNSYLVANIA	April 13	Indiana
(West)		
TEXAS	March 9-10	Dallas
WASHINGTON	April 20	Pullman
(East)		
WISCONSIN	May 11	Milwaukee



THE FOUNDER'S DAY banquet held by the Detroit Alumnae also commemorated the initiation into Delta Zeta of 52 Delta Sigma Epsilon alumnae on October 20. At the head table were Mrs. Joseph P. Thompson, former president of Detroit Alumnae; Mrs. Donald Clark, CCD for Epsilon Phi, U. of Detroit; Mrs. Richard Goodwin, director of Province VI and main speaker; Mrs. Harold Groehn, president of Detroit Alumnae; Mrs. Harold McCracken, former director of Province VI; Mrs. Francis Eastwood, arrangements chairman; Mrs. Nicholas Storm, chairman of Dear-born Alumnae; and Mrs. William Borgman, treasurer of Detroit Alumnae.



GAMMA UPSILON'S CAROLE FREDERICK became "Madame Butterfly" for a magazine cover appearance.

Vocalist Stars

Without

Singing

a Note

COVER GIRL for a week was Carole Frederick of Gamma Upsilon, Oklahoma City University. Representing "Madame Butterfly" her picture appeared on the cover of *Oklahoma City This Week* in October. Although Carole has not performed in this particular role, music plays a major part in her life. A soprano voice student, she is a soloist for the famed Surrey Singers of OCU. In high school she won superior rating in six vocal contests and was the Star of Song at the American Legion Show. Carole is junior choir director of the Methodist Church in Jones, Oklahoma, and has appeared on several guest artist concerts and television shows throughout the state.

Carole's college activities include Sigma Alpha Iota, Junior Music Club, Vocal Arts Club, Piano Club, Methodist Student Movement, Pennington Hall Club, and activities chairman for her chapter. She also takes part in the Opera Workshop, choir, band, and Student Senate.

Delta Zeta played a part in Carole's appearance as a cover girl, for Joyce Outhier of the *Oklahoma City This Week* staff, who suggested Carole for the picture, is a Delta Zeta alumna.

Lincoln Gives "Ears" to Three

THE Lincoln, Nebraska, Delta Zeta Alumnæ and Beta Tau Chapter in Lincoln have undertaken a large project. Their goal is to yearly give two hearings aids to needy children. Thus far they are doing very well, as they have already given three.

Margaret Fenstemaker Peden, philanthropies chairman, can take a great deal of credit for this. Margaret has visited numerous hearing aid dealers to obtain the best quality for the best price on the aids. She also has interviewed many people, sponsoring children, in order to choose the most deserving ones. Margaret is a Beta Tau who was active in the Hawaiian Alumnæ for four and one half years.

The first hearing aid given was in March of 1955. Norma Hansen, coordinator of speech for the Lincoln public schools, recommended Carol Ann Smith. Upon examination Carol, age eight, was found to be worthy and in need. She and her mother attended the regular alumnæ meeting and supper and received her aid. She was so pleased to receive it and at latest report is doing very well in school.

Darrel Phillips, the second recipient, was also recommended by Miss Hansen. Darrel was seventeen years old and a senior in high school. He received his aid in celebration of Founders' Day in 1955.

For Founders' Day, 1956, the Lincoln Alumnæ and Beta Tau were especially proud to be able to



On Founders' Day, 1955, a second hearing aid was presented to Darrel Phillips. With him at this occasion were Margaret Peden, philanthropies chairman; Miss Hansen, Alice Gentry, president of Beta Tau; and Lois Schulenberg, president of Lincoln alumnæ.

present their third aid. This was given to twenty year old Jimmy Thom from Beatrice, Nebraska. Jimmy has been raised in a state institution. Because there are no state funds for hearing aid purchases, Jimmy has gone most of his life time with a sixty percent hearing loss. It was quite an experience for everyone present to hear Jimmy



First to receive a hearing aid from Lincoln Alumnæ and Beta Tau chapter was Carol Ann Smith, shown here with her mother, Mrs. Roy Smith (seated), and Norma Hansen, coordinator of speech for Lincoln schools; Lois Schulenberg, vice president; Beulah Barkley, LAMP editor; and Evelyn Young, president of Lincoln alumnæ (March, 1955).



One year later Lincoln alumnæ gave their third hearing aid to Jimmy Thom of Beatrice, Neb. Making the presentation is Margaret Peden (standing) as Lois Norman (seated), Beta Tau philanthropies chairman, and two social workers from Beatrice look on.

as he accepted his aid. He said, "Thank you—all of you." He sincerely meant those words.

Money for all philanthropy projects is raised in numerous ways. The two annual bake sales provide a good share of the necessary finances. These sales are held on Saturday mornings at a local grocery with each alumnae asked to prepare two items. A pickup service is available for those needing it and alumnae work in pairs at the store. At Christmas time the alumnae sell fruit cakes to

members and friends and receive twenty-five per cent of the money. Magazine subscriptions are sold throughout the year. Before each meeting a buffet supper is held. Everyone attending pays 75 cents for the meal and the expenses are covered by the committee. This, of course, adds to the treasury.

All the work so necessary for fund raising projects seems small in comparison to the gift it gives—the very precious gift of hearing.

. . .

HAVE YOU SENT IN YOUR SUBSCRIPTION YET?

Below is our handy order form. Remember any College Chapter, Alumnae Chapter or Mothers' Club you designate will receive credit for 25% of the commission made on your subscriptions. If every member would send us one subscription for herself and secure one from a neighbor or friend, we would double our income from magazine sales. We can handle subscriptions to all magazines, new or renewal, and any publisher's special offer, provided the special offer card accompanies the order. Remember—magazines make wonderful gifts—Easter, Mother's Day, Father's Day, graduation, birthdays, anniversaries, etc. Support the Endowment Fund and your local group by ordering your magazines through Delta Zeta.

DELTA ZETA SUBSCRIPTIONS

ORDER FORM

**P.O. Box 725
Concord, California**

Date..... 19....

Chapter or group to be credited

Address

Amount Enclosed \$.....

PLEASE PRINT

Name of Subscriber

Street

City and State

MAGAZINE

For Years ☐ New Renewal ☐

Donor (if gift)

Street

City and State

No Card Sent Unless Requested

	Birthday	Christmas	Anniversary	General	No Card
Gift Card	<input type="checkbox"/>	<input type="checkbox"/>	<input type="checkbox"/>	<input type="checkbox"/>	<input type="checkbox"/>

Card to Arrive 19 Card to be Signed

"Fun and Fellowship in D Z"

Delighted Dallas D Z's

By Margarette Grubbs Nance, A T

PROVIDING the regal setting for the October 25 Founders' Day Banquet in Dallas, Texas, was the beautiful Junior Ballroom of the new Umphrey Lee Student Center on the campus of Southern Methodist University which was arranged with staggered grouping of tables each centered with a lavish massed arrangement of Killarney-type roses, ivy runners, and single burning tall white tapers in crystal holders. The speakers' table was marked by tall 5-branch brass candelabra placed midway on either end.

Sparking this setting was the appearance of six members at the main table as the six founding sisters: Anna Keen (Louise Wadley Bianchi, A Ψ, national membership director), Maybelle Minton (Betty Chapman Clayton, A Ψ, vice-president of Dallas Alumnæ), Julia Bishop (Vera Hedges Tuggey, Δ II, new director of Province XIV), Anne Simmons (Velma Lockridge McKee, Δ II, retiring director of Province XIV), Mary Collins (Joanna Alseth, A A, alumnæ director of Region 4) and Alpha Lloyd (Barbara Gepp Troup, A Ψ, president of Dallas Alumnæ). They were dressed as though this were a flashback into the flapper years of the '20's and history were reoccurring. Their costumes contrasted extremely with the formals and cocktail dresses of those present.

Certainly this provided conversation among the 105 attending alumnæ and the collegiates of the Alpha Psi chapter. But the evening's entertainment had only begun. Mrs. Troup, as toast-mistress, invited Mrs. Clayton to give her views of what the banquet theme "Fun and Fellowship in D Z" meant from an alumna's point of view, and Janice Pattison to give her interpretation of its meaning from the initiate's status since she serves as college chapter president. Each of these views were brief, but inclusive and clever. They were followed by the representative from the pledge class, Pat Dawson, who concluded with her idea of what she anticipated its meaning to be since pledging so recently.

To interpret the meaning of this theme further, several consistent, dedicated workers in the alumnæ chapter were presented awards: Julia Pappas Theo, A Ψ, was given a candle from an earlier Founders' Banquet, "so the flame could always glow" for her splendid work aiding both the alumnæ chapter with her Christmas card and



Over 100 alumnæ, initiates and pledges of Dallas who attended the Founders' Day Banquet were surprised and pleased when those at the head table removed wraps and revealed costumes similar to those worn by the six founders of Delta Zeta at similar banquets during the flapper period. At least these costumes were authentic, having been saved by Barbara Gepp Troup's husband's mother for all these years. From left to right are Louise Wadley Bianchi, A Ψ, national director of membership; Betty Chapman Clayton, A Ψ, vice-president of Dallas Alumnæ; Vera Hedges Tuggey, A II, new director of Province XIV; Velma Lockridge McKee, A II, retiring director of Province XIV; Joanna Alseth, A A, alumnæ director of Region 4 and Barbara Gepp Troup, A Ψ, president of Dallas Alumnæ.

wrapping sales, the typing and binding of the yearbooks and the aiding of the collegiate chapter by serving as financial advisor; to Phyllis Stoffer, A Ψ, went oversized pledge ribbons "so she can always be pledged to D Z" for her superior work as recommendations chairman—witness the pledging of quota!

Mrs. Tuggey as president of the Dallas Music Educators, teacher, music critic and superintendent of primary and senior groups in her church and as the then College Chapter Director merited our college and alumnæ Woman of the Year title and was presented with a snapshot folder with D Z sisters enclosed.

Combining the celebration of founding with the

celebration of the initiation of Judy Renard, Jerry Lee and Janet Michler into the collegiate chapter and Mrs. S. W. Mims of Crockett and mother of Vee Mims, A Ψ, into the alumnae fellowship, each one was presented in that order with a reminder for this occasion: a strip list, an eraser, recommendation blanks, because Janet was soon to marry and move away, and D Z stickers.

Closing the program was the ever inspiring traditional candlelighting service conducted by initiates LaVerne Eisenman, Barbara Sue Cheney, Janet Michler, Elaine Wreden, Judy Renard and Jerry Lee to commemorate the organizing of a national sorority by six farsighted young ladies who began our sister hood on that important October 24, 1902, day.

This, according to those who have been in the chapter for years and have attended almost every

banquet celebrating founding, was the most successful yet given. Not only the setting, the food, the attendance, the program but the publicity was named as contributing. *The Dallas Morning News*, our daily morning paper, carried a picture on October 18 and followed it with a descriptive feature article on October 24. *The Daily Times Herald*, printed a lengthy feature article. The telephone chairmen, Norma Henderson Hirmon, A Ψ, and Shirley Springer Tonn, A Ψ, must be remembered for their faithful phoning of each and every member.

Failing to mention those who deserve most credit would be the worst error, so let me name my assistants: Betty Chapman Clayton and Barbara Gepp Troup as deserving of all the credit for adding spice to the traditional banquet and making this a most memorable one to date.

• • •

A very disturbing misinterpretation of the meaning of democracy is that no one in a democratic society should be any better or should rise to better standards than anyone else. Equality in a democracy means that the opportunity to realize his high potential should be equally available to every individual in the group, and that the assurance of equal political and legal rights should obtain for each. Thus the equality which individuals are entitled to enjoy in a democracy should raise the level of individual development, extend the knowledge of the good life, and techniques for living it and refine tastes for all our citizens.

—M. EUNICE HILTON, *Past President, NADW*

• • •

Is Graduate Work in Your Future?

FLORIDA STATE UNIVERSITY

Tallahassee

GRADUATE ASSISTANTSHIPS IN WOMEN'S RESIDENCE HALLS

If a woman candidate for a master's degree is also interested in practical experience on conducting a residence hall program, she should apply. *We offer her* for the academic year: \$1000 in cash, a waiver of out-of-state fees, and lodging in a single room in a women's residence hall. *She gives us* twenty hours of work per week while taking up to 10 hours of academic credit.

For more information write to:

Miss Katherine Warren, Dean of Women, F.S.U.



THE GRADUATE SCHOOL OF SYRACUSE UNIVERSITY

announces

The 1957 Student Dean Program

Assistantships for young women interested in preparing for guidance and personnel work in high schools, colleges and universities.

Dr. M. Eunice Hilton, Director

Dr. Ellen Fairchild, Assistant Director

For application forms and detailed information address:

Dr. M. Eunice Hilton, Director Student Personnel Graduate Program Syracuse University, Syracuse 10, New York.



OHIO STATE UNIVERSITY

announces

Graduate Residencies for Women in conjunction with a Training Program in Student Personnel Work

which leads to the Master of Arts degree. This program may be taken in either Psychology or Education, and may be continued as part of a Ph.D. program. Applications from students in related fields will be considered. This program prepares graduates for positions as Deans of Women, Counselors of Women, Directors of Residences and Directors of Social Programs. For complete information write to: Dr. Dorothy F. Snyder, Associate Dean of Women, The Ohio State University, Columbus 10, Ohio.





LIGHTING LANTERNS (instead of a lamp) for a rush party are Totsy Dodson, Judy Crainer, and Betty Jane Winter of Gamma Iota, Memphis State College.

Delta Zetas . . . on Campus

Edited by Flo Beatty Rowe

PROVINCE I

Alpha Kappa—Syracuse University

Alpha Kappa girls were far from idle this summer. They made dolls and octopi to be sent to local hospitals at Christmas time.

The Alpha Kappa jazz band entertained at one of the Fall rush parties.

A buffet with the Cadets of West Point Military Academy followed the Syracuse-Army football game. Other social highlights have been the Colgate weekend open house, Christmas formal, and South Sea party.

LUCY KUZAWINSKI, *editor*

DOROTHY WISCHHUSE, *president*

Alpha Upsilon—University of Maine

October 5 was the date of Alpha Upsilon's annual Animal Fair and Dance. Stuffed animals made by the girls were sold. A carousel was the dance decoration theme.

Dr. and Mrs. Nichols, AU's patron and patroness, chaperoned an outing October 6 at Brooks, Maine.

Jan Putnam and Sandy Steward are new vice presidents of South Eastabrooke and Stodder Hall respectively. Gayle Prince was a delegate to the New England Student Christian Movement in Boston October 12.

JOY CRAFTS, *editor*

ELVA BRACKETT, *president*

Beta Alpha—University of Rhode Island

We placed fourth in the Sigma Chi Derby, an annual sports event for all women's housing units. We won the badminton trophy and placed high in the Sorority Sing.

Judy Henry was queen of the Junior Prom and was elected to Sachems, a Mortar Board equivalent. Mitzi Stauffer was on the court of honor for Miss University of Rhode Island.

For a philanthropic project, we put on a variety show and served refreshments at the Providence Children's Center.

Delta Zeta nightcaps were favors at our "Sleepy-time" informal rush party. Pajamas were everyone's costume. Handmade DZ garters were presented to rushees at our formal rush party.

Our second annual spaghetti supper was so successful we actually ran out of spaghetti.

JUDIE SMITH, *editor*

JUDY HENRY, *president*

Gamma Beta—University of Connecticut

Mortar Board has chosen Bernice Fanning and Martha Peninger. Other DZs honored were Nancy Fargo, Dolphinettes president, and Mary Joyce Hunt, Dolphinettes vice president; Dale Strack, WSGA treasurer, and Maureen Schackner, *Connecticut Daily Campus* wire editor, and Bernice Fanning and Ruth McClellan, co-society editors.

Gamma Beta placed second in the Greek Sing Contest as well as in the Sigma Chi Alpha Derby Day. We also won the award for having the best cheering section for Derby Day.

Ruth McClellan and Martha Peninger were queen finalists for the UC 75th Anniversary Ball. Ruth was finalist for queen of the School of Business Administration.

Before her graduation in June, Leatrice Frankland was chosen for Phi Beta Kappa. Dorothy Vinansky won the Danforth Foundation Award as the outstanding home economics junior. Nancy Cathers is finishing her education in Paris.

Among our officers are Joanne Jones, president;

Martha Hanzl, first vice president; Joyce Hixon, second vice president; Ruth McClellan, corresponding secretary; Jeani Williams, recording secretary; Bernice Fanning, historian, and Nancy Fargo, treasurer.

BERNICE FANNING, *editor*

JOANNE JONES, *president*

Delta Iota—Jackson College—Tufts University

A Founders' Day tea was given by the chapter for Boston alumnae of Delta Zeta, October 26 in the newly decorated chapter room.

Delta Iota girls sold brownies at Tuft's homecoming game to raise money for projects which tentatively include entertaining orphans at Christmas.

Patricia Bourque has the lead in the folk opera, "Devil and Daniel Webster," to be presented by the Tufts Chorus. Paula Gross and Carol Tillinghast, Delta Iota's president, have been elected to Pen, Paint, and Pretzels, a dramatic honorary. Carol Perry is a new initiate of Alpha Kappa Delta, sociology honorary and Carol Schneider was elected to Phi Beta Kappa.

JANET DELUCA, *editor*

CAROL TILLINGHAST, *president*

PROVINCE II

Gamma Eta—Hunter College

Among the more prominent Gamma Etas on campus are Joyce Goodwin, second vice president of SSGA; Erica Richter and Carol Powell, delegates to SSGA; Audrey Bisson, secretary of Sociology Club; Esther Lafont, vice president of Spanish Club; Dawn Fritz, vice president of Lower Junior Class; Trude Robinson, vice president of Upper Junior Class, and Doris Helgeson, Panhellenic Roosevelt House chairman.

Pat D'Ambrosio, a new initiate, led the Greek Week parade.

Honolulu T.H. alumnae sent us baby orchids to use as favors for our Hawaiian rush. Other rush parties featured Cinderella, Swiss, and barbecue themes.

ESTHER LAFONT, *editor*

NINA FALLUOTI, *president*

Delta Epsilon—Queens College

Marylynn McGee and Margaret Graham wrote a script that won first place for DZ in the Song Fest.

Delta Epsilon's 13 pledges took part in the Inter-sorority Competition and were called the "most interesting and decorative" group by both of the school papers.

Rosanne Cardone made Dean's List and is in Sigma Alpha.

The Chapter gave several successful parties and dances last term and is planning the annual Coronation Ball.

MARY KATHRYN SKELLENGER, *editor*

ROSANNE CARDONE, *president*

PROVINCE III

Alpha Delta—George Washington University

Our five new pledges were working on their skit for the annual Goat Show. The pledges were honored with a tea this Fall by the Washington Alumnae. The entire chapter attended a Founders' Day luncheon October 20 at the Shoreham Hotel.

The Dream Girl was honored and the pledges introduced at the November 30 Rose Formal.



MEMBERS OF EPSILON TAU (LONGWOOD COLLEGE) line up for the camera. (Back row) Eleanor Crowder, Sallie Parrott, Patti Roach, Betty Smythers, Roberta Silcox, (fourth row) Carolee Silcox, Carol Carson, Mildred Mileney, Marjorie Allgood, Mrs. Jean C. Wilson, sponsor; (third row) Suzanne Bunting, Penny Meredith, Kathy O'Leary, Margaret Beavers, (second row) Moon-yeen Warren, Nancy Striplin, Bobby Carter, Jacqui Dietz, Faye Salmon, (front row) Sylvia Wright, 1st vice president; Nancy Hughes, 2nd vice president; Ellen Hamlett Willis, president; Jean Parrott, recording secretary; Phyllis Daneils, treasurer; Betty Ray Lazenby, corresponding secretary.

Beta Theta—Bucknell University

Our first major project was our Homecoming float made in cooperation with Theta Chi. The Lafayette leopard was put "in a stew" as DZ "cannibals" danced around the steaming brew.

On Founders' Day we wore pink and green ribbons under our badges and that evening ate together at the University cafeteria. A birthday cake, songs and chatter were enjoyed afterwards.

Our second retreat was held October 27 at Cowan, Bucknell's camp site. We went Saturday afternoon and stayed through a 7 A.M. Sunday breakfast. Everyone "roughed it," playing ball, games, and hiking. Another is planned for spring.

A Christmas bazaar was held to benefit Gallaudet College. Girls began the plans in spring and worked over summer vacation making various objects. Sunday evenings have been "work nights" in the DZ Suite.

Each girl read "To the Lighthouse," a novel by Virginia Woolf, before the December standards meeting when an English Department professor was invited to discuss the work with the chapter, patronesses, and as guests, the Kappa Kappa Gammas. A social hour followed.

CAROLYN REBERT, *editor*
MARY RUSSO, *president*

PROVINCE IV

Omicron—University of Pittsburgh

Omicron traveled to Clarion State Teacher's College September 30 to initiate the chapter of Delta Sigma Epsilon into the ranks of Delta Zeta. The new chapter then entertained Omicron with a luncheon.

Frances Hedges showed her Omicron sisters pictures she took while studying this summer under a Norwegian Room Scholarship at the University of Oslo.

Omicron placed third last spring in the Interfraternity—Panhellenic Sing. The group is very proud of the tray won at DZ's Miami convention and will try to

maintain the standards that made them eligible for this award.

JUDITH LEE GARVIN, *editor*
NANCY PARKS, *president*

Gamma Delta—Pennsylvania State University

Gamma Deltas were hostesses to Omicron, Beta Theta, and Gamma Phi chapters at DZ State Day last spring. Discussion forums dealt with rushing and with closer sisterhood relationships. Omicron won the scholarship trophy, Beta Theta the singing contest and Gamma Delta had the best press book.

The Gamma Delta press book also got an honorable mention at the National Convention when our poster won second prize in the artistic division.

Initiates and pledges went on a forest retreat the first weekend this Fall. Gamma Delta had the honor of presenting the DZ Woman of the Year Award to Mrs. Mary Dranga Campbell, Reedsville, Pennsylvania. Joan Barkley, chapter president, made the award at the Founders' Day banquet at the Hetzel Union Building.

Individual honors include Nancy Kishlar Mello, Phi Beta Kappa and the John W. White Fellowship; Janet Reid, vice president of both Omicron Nu and Theta Sigma Phi; Debra Diehm, Scrolls and Phi Upsilon Omicron; Polly Pell, Junior Class Clique, secretary of Campus Party; Marcia Cassler, Junior Class Clique, treasurer of Campus Party; Barbara Drum, president of Officials' Club, and Joan Barkley and Ann Hertzler, Phi Upsilon Omicron.

A cider and doughnut party in the suite honored alumnae after the Homecoming game.

RUTH WAGNER MILLER, *editor*
JOAN C. BARKLEY, *president*

Gamma Phi—State Teacher's College

Four of the six fraternity floats at Homecoming were graced with Delta Zetas.

With the merger of Delta Sigma Epsilon, Gamma Phi initiated 35 members.

Two teams are representing DZ in intramural volleyball. Participation in the non-competitive Greek Sing was a great deal of fun.

Last semester DZ placed second scholastically among sororities. Some of the girls are on Dean's List.

Rustic Lodge was the scene of the Founders' Day banquet. Although chicken was on the menu, the group's main dish was strengthening the ties of sisterhood.

The new chapter room and furniture were displayed during the Panhellenic Open House during November.

VIRGINIA BERGMARK, *editor*
JO-ANN DEMANCE, *president*

PROVINCE V

Alpha Theta—University of Kentucky

Twenty-six girls were pledged this fall.

Alpha Thetas are bubbling with news of a new home for Delta Zeta planned soon on Sorority Row.

Mrs. Hilda Johnson was a guest of the Chapter.

A slumber party was held in October and a pajama party in November for the Delta Gamma chapter sisters from Transylvania College, also in Lexington.

MARY BALLOU BURNS, *editor*
CAROL WALTER, *president*

Beta Gamma—University of Louisville

Suzanne Lucheta, Betty Crain and Doris Clay were initiated into Mortar Board. Betty edits the campus

MORE SOUTHERN BELLES PLEDGED BETA LAMBDA (U. of Tennessee). (Back row) Sally Sobolewski, Carol Duggan, Carolyn Sue Campbell, Judith Bean, Martha Tipton, Eleanor Sentell, (front row) Melanie Ann Wiegel, Claudia Rasche, Patricia Leach, Margaret Ann Reed, Rebecca Ann Crawford. Not pictured: Anna Rose York.



DELTA ZETA CONVENTION VISITORS will be pleased that Beta Nu is continuing to pledge large numbers of attractive girls at U. of Miami. (Note the embroidered DZs on shirt pockets.) (Back row) Lucia Leonard, Roberta Hudson, Barbara Bilstad, Lillian Henderson, Win Schoenling, Jane Olsen, Shirley Ann Hurt, Lynne Shelton, Ann Morgan, (center row) Kitty Canfield, Linda Walter, Nancy Coleman, Mary Gay Wehler, Nancy Colliflower, Leslie Andress, (front row) Debbie Manders, Sue Read, Gladys McLeod, Gale Arndall. Not pictured: Betty Jo Calabrese, Gailee Bixler, Susan Harter.

ALPHA GAMMA (U. of Alabama) again fills quota with these attractive southern belles. (Back row) Norma Holloway, Margaret Wynne, Emma Sue Kindred, Judy Tibbet, Gaye Hamilton, Margaret Joyner, Gail Wright, Phyllis Edwards, Lillie Murdock, Patsy Wright, Joan Hollingsworth, Sybil Watkins, (center row) Sherry Gibson, Gail Wages, Mary Ann Zerke, Sylvia Harbin, Elizabeth Buchanan, Jane Allen, (front row) Dolores Crosby, Patty Goodrich, Jo Anne Kennemer, Marsha Burroughs.



PLEDGES OF BETA MU (Florida Southern) obviously enjoy the Florida sunshine.



ATTRACTIVENESS AND TALENT in their quota of 33 pledges help Beta Xi (Alabama Polytech) begin a wonderful year. (Front row) Sandra Ann Ross, Jan McGarr, Linda Hall, Patti Grimes, Jo Ann Slaughter, Louise McGinn, Glanda Copeland, (second row) Margaret Long, Alice Hood, Joan Cason, Beverly Richey, Barbara Robinson, Peggy Bates, Martha Webb, Betty Lynn Brown, (third row) Sarah Kennedy, Ann Dilworth, Barbara Dodd, Joyce Reynolds, Agnes Ann Glen, Pat Kilgore, Billie Sue Beard, Diane Shepard, Cherrie Odom, (back row) Wynine Hodges, Jo Ann Chancellor, Parcena Buckley, Jan Emerson, Jimmie Sue DeMent, Elizabeth Ann Gentry, Georgia D. Curry, Barbara Robison. Not pictured: Breezie Reeves.



PLEDGED TO ALPHA PI (Howard College) are (back row) Carolyn Williams, Mary Fancos Wright, Patti Jones, Janice Sapp, Margaret Sarinopoulos, (front row) Gail Ledbetter, Mary Weldon, Mary Elizabeth Carpenter, Marion Clark. Not pictured: Carole Matthews, Catherine Rutledge.



SIGMA (Louisiana State U.) proudly presents their 38 lovely pledges. For the third consecutive year Sigma has filled quota at formal rush.

DELTA DELTA (Georgia State College of Business Administration) was first on its campus to fill quota. (Back row) Pat Thompson, Frances King, Barbara Witherington, Frances White, Beverly Davis, Monnie Myers, Georgianna Kerlin, Dale Knox, Helen Bowers, Didi Reyes, (center row) Angel Dearwent, Elizabeth Pitary, Maxine Keller, Sandra Horn, Nancy Jones, (front row) Savilla Freeman, Gail Fowler, Tuffy Knott, Mary Beene, Diane McFadyen.



newspaper and is co-editor of a section in the yearbook. Doris is in Student Senate and is FTA secretary.

Barbara Bailey is a new initiate of Delta Phi Alpha and is news editor of the campus newspaper, campus life co-editor of the yearbook and is in Student Senate.

Cwens has welcomed Mary Lou Trautwein and Ann Walls. Mary Lou is Cwens secretary and Ann is FTA treasurer. Anita Willoughby serves WRA as treasurer and Pat Lundy and Beverly Thornhill march as majorettes for the University Band.

Beta Gamma is planning a dinner for foreign students on campus. Pledges are to sponsor a Sweetie Pie contest.

PAT NECILSKI, *editor*

SUZANNE LUCHETA, *president*

Delta Gamma—Transylvania College

Our rummage sale October 13 was declared a success. We were guests of Alpha Theta during their rush and enjoyed working together. Gail Wagoner and Mrs. William Azevedo reported on the National Convention.

Wanda Callahan was elected president of the Pioneer Pep Club.

Members held their annual Snowflake party for the entire student body and are raising money by selling pencils and ash-trays and having a cake sale.

Delta Gamma and Alpha Theta held a Founders' Day dinner together.

DONNA STRAIN, *editor*

GAIL WAGONER, *president*

PROVINCE VI

Alpha—Miami University

Alpha is happy to have Ann Bard of Alpha Alpha and Jean Barrett of Beta Chi affiliate with the chapter.

"Since it was election year, a Whistle Stop theme was used for rush parties. An "election train" toured various parts of the country giving a campaign for Delta Zeta. Marsha Morse arranged the Hayseed Haven party, Beverly Walden, the Hollywood party and Ann Lopina, the Southern plantation. Sharon Shea handled decorations.

Dad's Day festivities included an informal breakfast in the DZ Suite for the girls' Dads and some of the professors.

Founders' Day banquet was held at the Huddle.

Sharon Shea was chosen Sweetheart of Lambda Chi Alpha. Carolyn Hitchcock, Helen Easterling, and Connie Phillips were selected by SPERS. They will help guide activities within the sophomore dormitories. Among last year's freshmen selected as counselors were Nancy Stocker and Janice Mattfeld.

ANN LAPINA, *editor*

GERRY LOU SHUNKWELER, *president*

Theta—Ohio State University

Ohio State DZs are in the limelight. Mirrors, sophomore women's honorary, has tapped Jan Vannorsdall. She also is secretary of the Sophomore Class. Pat Lahey is in Chimes, junior women's honorary. She was selected for her work in Union activities.

Mortar Board has taken Marilyn Amarine who was elected one of the five outstanding women on the OSU campus. Marty Louttit is Junior Senator in the Student Senate. Caroline Lebold, treasurer of the Nursing Class of 1959, also is treasurer of the Freshman Class Council.

Marty Tressler serves as corresponding secretary for the IFYE program and will help select the 1957 IFYE students to go abroad. Anne Clark Foltz, a Theta alumna

who went abroad under this program is on the appointment committee too.

MARTHA YEYNE, *editor*

KATHERINE KAISER, *president*

Xi—University of Cincinnati

Helen Seelmeyer, our rush chairman, came back from the Miami convention with enthusiastic plans for Xi. We finished redecorating the basement by spending much of our time in old clothes painting or sewing drapes. This was financed with proceeds from our Spring rummage sale.

We pledged five girls September 23 and initiated four others.

Our projects included making uniform ceremonial dresses for that first pledging and creating a Homecoming float.

GAYLE EVANS, *editor*

ZELDA DAVIS, *president*

Beta Chi—Wittenberg College

Beta Chi's busy schedule has kept the girls rushing all year long. For example Ohio State DZ Day was held at Wittenberg last May with a "DZ Carries the State" political theme. The seven collegiate chapters and several alumnae groups were well represented.

During Student Day, DZs helped decorate for a fraternity dance, sold tickets for rides on their horse and bid highest for Phi Gamma Delta men to be "DZ pledges" for a day. Barbara Anderson was honored as Alma Mater attendant.

Selected as fraternity sweethearts were these Beta Chis: Marty Diehm, Delta Sigma Phi; Mary Franklin Spittler Lohr, Phi Mu Delta, and Barbara Anderson, Pi Kappa Alpha. Carol Roush was Lambda Chi Alpha queen attendant.

At Honors Day, pledges took the scholarship cup and Ruth Ann Weider the cup for highest scholarship in the Freshman Class. Arlene Fabian won the Tau Kappa Alpha regional inter-collegiate discussion contest and now is assistant director of "Brigadoon."

Carol Roush attended the DZ National Convention. We won one of seven awards for initiating 90 per cent of our pledges the last two years.

ARLENE FABIAN, *editor*

BARBARA ANDERSON, *president*

PROVINCE VII

Gamma Alpha—Baldwin-Wallace College

First places were chalked up by Gamma Alpha in both the Interfraternity Sing and the May Day Relay Races.

Sigma Phi Epsilon Sweetheart is Marilyn Croker, also winner of the Dr. E. S. Loomis Mathematics Prize.

Chosen Outstanding Freshman Women were Margaret Bade, Gloria Taylor and Nancy Trapp. Outstanding Senior Women are Joan Dondrea, Joanne Lent, and Marlene Major. Joanne also is in the Dayton C. Miller Honor Fraternity. The O. L. Dustheimer Astronomy Prize was given Carol Sue Rodimon.

Laurels, a Mortar Board equivalent, has Janet Roll as president and Judy Dinwoodie as a member. Janet is president of the Ohio Methodist Student Movement too. Jane Keesling serves as Kappa Phi president.

Head Majorette is Jeanne Becker. Patricia Nichols directs the Aqualene Club. Ann Dobson is a leader in WSGA and is WRA treasurer. Margaret Bade is basketball chairman in WRA and YWCA membership chairman. The YWCA treasurer is Ann Dobson. Student Council members include Judy Dinwoodie, vice president; Jeanne Becker, Gloria Taylor, and Ann Dobson.



WINNERS of the Interfraternity Sing at Baldwin-Wallace College were these toreador costumed members of Gamma Alpha.

Gamma Alpha members presented a talent show, and wearing Toreador costumes sang at Sunny Acres TB Hospital.

JAMAE WOLF, *editor*
PAULA FEUSIER, *president*

Gamma Kappa—Kent State University

Miss W. Leslie Garnett, the new advisor to our chapter, was welcomed at the annual dinner meeting of chapter officers and advisors. Mrs. Robert White, former advisor, now is Province director.

Elaine Erb and Joanne Burckey were selected as Dream Girls at the Rose Ball May 5 at Shady Hollow Country Club in Canton.

Carol Gross was queen of the Rowboat Regatta in which we took second place in the rowing division. We won another second in Penny Carnival competition. The student body elected Virginia Colson Greaves as International Ball Queen.

Karylyn Vaughan gave an enthusiastic report about National Convention at which we received awards for activities, membership, scrapbook and an activities mobile.

All of our pledges were eligible for initiation this October.

RUTHANN SNYDER, *editor*
KARYLYN VAUGHAN, *president*

Gamma Tau—Bowling Green State University

We started the new school year with an all campus serenade. On Founders' Day the alumnae were honored at a dinner.

The following members were initiated into honoraries: Sally Gallup, Delta Phi Delta; Bonne Karger, Sigma Alpha Eta; Carolyn Kissel, Kappa Mu Epsilon; Ruth Miller, Beta Beta Beta; Penny Mowrey and Elaine Parritt, Tau Beta Sigma, and Nancy Smith, Phi Alpha Theta.

NANCY SMITH, *editor*
CHARLOTTE SENNETT, *president*

PROVINCE VIII

Beta Pi—Albion College

Beta Pi girls found the lodge in tip top condition this Fall. Some of the members had scraped and painted the basement walls making the room an attractive addition. The kitchen had been completely redecorated and the new piano was in use for the rush parties.

Seventeen new pledges were the happy result of an exciting three weeks of rush. After rushing, they began working on the Homecoming float. Ours had a "Can Can" theme. Joyce Whittenburger of Sturgis represented DZ on the Homecoming queen's court. An open house at the lodge welcomed alumnae and parents after the game.

MARCIA ROUSH, *editor*

Beta Rho—Michigan State University

Mrs. Evelyn Costello, our National President, was our dinner guest when she came to East Lansing for a Panhellenic installation.

We worked with a group of veterans for our booth at Spartacade, MSU's charity carnival. Delta Zetas were mermaids on the structure representing a whale. Participants threw rings over the whale's teeth for gifts.

Sylvia Jackson attended the Big Ten Panhellenic Conference at Purdue as MSU delegate last April.

At Michigan DZ State Day April 21, Beta Rho selected as outstanding members, Rhosan Dobben, Colette Jackman, Betty Petersen, and Jeanne Rydholm. Sylvia Jackson received honorable mention. Sylvia, Colette, and Betty also were among the 18 Mortar Boards here.

Nancy Zimmerman is new president of Spartan Women's League. Kay Moran and Jeanne Rydholm were named outstanding members of their classes. Rhosan Dobben was chosen Outstanding Senior Woman at the close of Spring Term.

At our annual DZ Forum, Mrs. Ralph Sasser, Grand Rapids, presented a musical book review from Rodgers



AT MICHIGAN STATE Beta Rho chapter and the Veterans sponsored the "Whale Tail" booth at the Spartacade. Zita Allen is the mermaid.

and Hammerstein. Present were many guests from the administration and from other housing units.

The Rose Ball was held in May in the Lansing Civic Center. We worked with Pi Kappa Phi on Water Carnival in June.

We won an activities award at National Convention and on campus were given the scholarship improvement trophy.

Mrs. Taylor, our new housemother, has had considerable experience at different schools and will be of great help to us.

SUZANNE AMBROSE, *editor*
COLETTE JACKMAN, *president*

Gamma Sigma—Eastern Michigan College

Gamma Sigma was happy to initiate the 30 members of Eta of Delta Sigma Epsilon into Delta Zeta.

The Chapter took third place in the sorority race for the Scholarship Cup. Our Fall rush party theme was

1001 Delta Nights. Decorations centered around a huge cave as in "Ali Baba and the Forty Thieves."

JEAN BAUGHMAN, *editor*
BARBARA BINNS, *president*

Gamma Psi—Central Michigan College

Delta Zeta now is the largest sorority at Central Michigan having increased from 42 to 68 after the merger with Delta Sigma Epsilon. Gamma Psi is happy and proud to have these new sisters. Panhellenic voted to let DZ resume rushing in the spring of 1957.

Carolyn Walsh was on the Homecoming queen's court. One of DZ's more interesting activities was participation in the annual Powder Puff football game against Zeta Tau Alpha.

CAROLYN TAYLOR, *editor*
NANCY JOHNSON, *president*

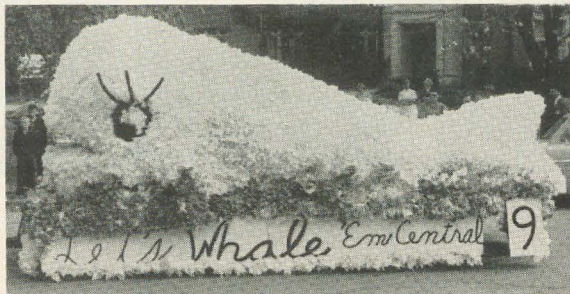

GAMMA PSI (CENTRAL MICHIGAN COLLEGE) is very proud of its "whale" which won them first prize for beauty in Central's 1956 Homecoming parade.

Epsilon Phi—University of Detroit

Epsilon Phi was pleased to become a part of Delta Zeta. Initiation was conducted September 15 at the home of Mrs. Joseph Thompson.

The chapter again co-sponsored the fourth Freshman welcome picnic. Pat Krolkowski and Adrienne Milkie were co-chairmen.



GAMMA SIGMA chapter at Eastern Michigan College now includes newly initiated members of Delta Sigma Epsilon. Chapter members had to "stand close" for this group photo.



FALL PLEDGES OF ALPHA EPSILON (Oklahoma A & M) are (back row) Betty Atwood, Waynell Jones, Carol Hasselman, Betty Leigh, Kay Avers, Audrey Schumacher, Karen Bost, Carol Barton, (center row) Sandra Hayes, Patricia Arnold, Nancy Kern, Margaret Webb, Phyllis Dick, (front row) Ann Varney, Wanda Campbell, Glenna Ross, Nancy Brown.



PLEGDED TO GAMMA UPSILON (Oklahoma City U.) are (back row) Marianne Smith, June Martin, Lois Tomlins, Susan Wallace, Carolyn Eoff, Lavon Meyers, (front row) Frances Risdon, Sue Hackler, Doniva Smith, Janice Pickett, Betty Jo Lackey. Not pictured: Betty Smith, Clara Pace.

ALPHA PSI (Southern Methodist U.) pose in their chapter living room for their fall pledge class picture.



GAMMA ZETA (Southwestern U.) celebrated their 10th anniversary by again pledging quota. Back row: Irene Dinning, Carolyn Turner, Betty Johnson, Darlene Davenport, Beverly Steigler, Doris Faseler, Martha Lemons, Shelby Carver, Janet Schatzman, Judy Kelley, Prella Mays; front row: Mary Hatch, Lou Copeland, Gayle Robinson, Gayle Haden, Joanie Patton, Mary Ann Lothringer.

ALPHA TAU (U. of Texas) pledges grace the night. (Back row) Taos Vanhooser, Bettie White, Jan Hartley, Kay Harris, Judy Tuggey, Kay Ponder, Judy Potter, Barbara Smith, Diana Nagle, Barbara Stroud, Jac Teller, Becky Montroy, Patricia Cralle, Ursula Jeffrey, Donna Morris, Jean Wilson, Mart Valliant, Dolly Hull, Clara Griffith, (front row) Dorothy Sandlin, Jeanne Focke, Janet Austin, Em Kuinta, Julie Hallmark, Brinda Neidigh, Sally Bickford, Carol Peterson, Marilyn Anderson, Mary Pickett, Betty Wear, Helen Shaner, Sharolyn Watson.



Mrs. B. Betner was alumnae guest at a formal tea October 7 opening Fall rush season. Joan Lingeman's home was the location of the tea. Mrs. Charlotte Clark was at the informal party which had Roberta Santimore as hostess. Pledges were initiated at Barbara Smith's home.

Mary Lewis was chairman of the Homecoming float which featured a Disneyland theme.

As usual members are active in campus wide programs. Joan Ferry is general chairman of the Good-fellow dolls drive. Last year the group dressed the largest number of dolls given to needy children in Detroit.

Irene Tyburski was date bureau chairman of the Sadie Shuffle. A formal dinner dance was planned for Christmas week. The DZs again hoped to contribute textbooks to students in Asia.

MARY McNEIL, *editor*
JOAN LINGEMAN, *president*

PROVINCE IX

Delta—DePauw University

A letter postmarked from the little kingdom of Monaco found its way to the Delta chapter house this fall. It contained an acknowledgement of the congratulatory note we sent to Grace Kelly upon her marriage last spring.

Seventeen girls were pledged following this Fall's rush week. With philanthropic projects and building plans underway, members have followed the Biblical parable of the talents. Each girl was given a dollar to invest and before the end of the semester, the results will be tallied and contributed to philanthropies.

Pledges decided to raise \$20 individually for their part toward the building fund. The Mothers' Group also worked for the new house with several selling projects launched during Homecoming.

During Field Day, Ellie Lewis and Bob Cummisford won first place in the suitcase race while Judy Rees and Joan Venema placed second in the pie eating contest. Delta Zeta working with Alpha Tau Omega won a trophy for the best booth in the annual drive for World University Service.

DELIGHT MACE, *editor*
MARIETTA CABLE, *president*

Epsilon—Indiana University

Epsilon is in the upper third of sorority scholarship. Together with Tau Kappa Epsilon, members worked in the annual IU Fall Carnival.

A hay ride was enjoyed by members and their dates at McCormick's Creek State Park. A clean-up work session at the West Side Community Center was a service project of the pledges. Pledges also served watermelon at the annual Sigma Chi Melon Mess.

Chapter President Marjorie Rodebeck is in Mortar Board. Janet Nelson, chairman of the Clerical Committee, is in the YWCA Cabinet. Gamma Delta secretary is Aldora Graf.

Recently elected to Pi Lambda Theta were Sondra Ball, Dorothy Hood, and Paula Victors. Ginger Baker, Phyllis Barrett, Marjorie Rodebeck and Paula Victors are members of the Student Council of the School of Education.

Dorothy Kretsch was elected to Pleiades. She also is on the AWS Board of Standards. Marsha Manley serves as WRA treasurer, co-chairman of the Christian Center Committee, and on the YWCA Projects Council. Ann Eakins is on Student Senate as a representative of

the Northwest Organized District. Elected as rush chairman of Epsilon was Ginger Baker.

ALDORA GRAF, *editor*
MARJORIE RODEBECK, *president*

Psi—Franklin College

Delta Zeta was the only sorority at Franklin to fill quota during rushing. Nineteen girls were pledged. They later were honored with a picnic.

Members of the previous pledge class honored were Charlotte Shepard, scholarship; Mona Wolf, activities; Janice McFadden, most cooperative, and Carol Bristow, most achievements.

For the third straight year, the chapter won the May Sing. Carol Neese received the Panhellenic Scholarship Cup and membership into Theta Alpha Phi and Gold Quill. Carol Bristow was crowned Junior Prom Queen and is House Council treasurer. Shirley May, Charlotte Shepard and Janice McFadden were linked for Laurels. Mary Lou Ragsdale was elected vice president of Student Council and Carmelita Essex is WRA president. Freshman Class officers are Phyllis Beaman, vice president and Judy Wilson, secretary.

MARY LOU RAGSDALE, *editor*
CAROL NEESE, *president*

PROVINCE X

Alpha Alpha—Northwestern University

Mrs. Marguerite Havens, National College Chapter Administrator, was our guest during rush week which culminated in the pledging of 28 girls, September 30.

Babs Benedict spent the summer on a scholarship studying with Fred Waring in Pennsylvania. Sally had a lead in "Beggar's Opera" and also was in "The Mischief Maker" and "Our Town."

Our house was redecorated during the summer. A marble coffee table and leather chairs were added.

Kelly Williams of Oberlin, Ohio was in chorus of "Electra," while Sally Rosenheimer had the lead in "Hay Fever." Nancy Magnusson who studied opera in California this summer is new chapter song leader.

ALEXANDRA TOMIK, *editor*
RUTH BEERS, *president*

Gamma Rho—Northern Illinois State College

During May Fete weekend, the Queen's Court included Donna Meyers, Queen, Doris Kaiser and Barbara Lindblom. As a service project, we presented the May Fete Street Dance.

We were honored at National Convention with awards for membership, activities and for community service, the latter a silver punch bowl presented by Gertrude Houk Fariss. We also were proud that Carol Taylor was chosen queen of the Delta Sigma Epsilon conclave and received their music and collegiate letters awards.

Mrs. Violet Whitfield, National Director of Extension, explained to us at a get-acquainted tea the merger with Delta Sigma Epsilon whose local members were present. September 30 we initiated 58 members and alumnae of Delta Sigma Epsilon. Later we celebrated the merger and honored their Founders' Day with a tea.

Our first project together was the "Huskie Hop" dance. Carol Taylor and Pat Kink entertained with a baton twirling act.

We are acting as receptionists and office workers for the College Clinic of Speech and Hearing and are collecting jewelry for children at Dixon State School.

Bobbie Reagan reigned as Theta Kappa Phi Sweet-



READY FOR PLEDGE "PRE-SENTS" at Mu (U. of California) are (back row) Nancy MacIssac, Carole Marshall, Shirley Schaupp, Jo Clark, Yvonne Corsini, Peggy Torrey, Evelyn Hollingshead, Betsy Ross, Bertha Muller, Janet Beesley, Diane Duffy, Cirini Creely, (front row) Ellen Villela, Pan Gallick, Lora Barshall, Susie Williams, Kevel Williams, Donna Lyons, Lilybelle Snyder, Reva Wilson, Claire Kruger.

DELTA ALPHA'S (LONG BEACH STATE COLLEGE) "LADIES IN WHITE" are their fall pledges (back row) Shirley Graham, Nancy Synicky, Lynn Ward, Victoria Mestre, Toby Brightman, Rona Ruddach, (center row) Rose Ann Wood, Patricia Blacker, Barbara Shira, Jean Maderia, Decla Gallagher, (front row) Pat Hannah, Norma Johnson, Donna Albertson, Bette Cormack.



SMILING amid their roses are these lovely pledges of Alpha Chi (U.C.L.A.)



FALL PLEDGES OF CHI (Oregon State College) are (back row) Sandra Allen, Velela VanderZanden, Catherine Rinearson, Celestia Onsdorff, Arija Lietuvielis, Helen Nelson, Dawn Foster, Marjorie Olson, Lillah Ball (center row) Ruth Martinson, Carol King, Florence Peterson, Diane Don Leah Schmitt, Ruth Hornschuch, Janet Pearsall, (front row) Anne Terhune, Nancy Glover, Dorothy Brabham, Margaret Holdson, Sylvia Cameron, Judy Stadler. Not pictured: Barbar Weiss, Judy Bartel, Madrien Olsen.



AT FRESNO STATE COLLEGE Epsilon Epsilon chapter pledged (left to right) Janice Agbashian, Linda De Benedetto, Marguerite Etchegoinberry, Sue Griffiths, Beverly Kleider, Claudia Markarian, Patty Markarian, Ether Medlock, Donna Poochigian, Ann Talley, and Donna Wenner.



heart. Organizations represented by Delta Zetas include Cwens, Sally Payne, president; Bonnie Stevens, Pris Schneider, Joyce DeZutter, Carolyn Greagor, Gail Huffaker, Marjorie Lipsker, and Mary Lou Weiner; Kappa Delta Pi: Jan Olson, president; Barbara Castle, Donna Meyers, Nancy Nichols, Pris Schneider, and Joan Tobiasen; Pledgies: (local senior honorary) Barbara Castle, Barbara Lindblom, Jan Olson and Pris Schneider; Sigma Alpha Iota: Caryl Clinge; Student Activity Fund: Sally Payne, Bobbie Reagan; Student Senate: Marlene Malito; Town Girls: Alice Graham; French Club: Carolyn Halldorson; FTA: Gail Huffaker; and ACE: Grace Nickas, president, Nancy Titus.

ELIZABETH RUGG, *editor*
PRIS SCHNEIDER, *president*

Gamma Mu—Illinois Institute of Technology

New officers include Geraldine Voelker, president; Agnes Ashland, pledge trainer; Elaine Point, rush chairman; Mary Iggoe, recording secretary; Callie Mae Christian, corresponding secretary, and Loretta Juctins, treasurer.

Fall rush parties enabling the chapter to make quota included a Hawaiian luncheon and a night club party.

JEAN MUELLER, *editor*
GERALDINE VOELKER, *president*

PROVINCE XI

Tau—University of Wisconsin

Tau began activities this September with the initiation of Delta Sigma Epsilon members at Whitewater State College.

Rushing, a Dixie-Bash open house, and several exchange suppers with fraternities kept us busy this fall.

Barbara Fromm, Beth Kirn and Linda Larson starred in "Of Thee I Sing," a campus musical. Carol Foote of Beta Mu and Betty Jo Wiley of Gamma Theta were welcome transfers to our chapter.

Carolyn Giessel and Mary Harrington attended an all campus leadership conference. Carolyn is Phi Upsilon Omicron president and along with Mary Huggins and Wanda Chapel were invited to Matrix banquet last spring. Mary Harrington is AWS president. Lori Otterson was selected last year as Moonlight Girl of Phi Sigma Kappa.

Linda Larson directed a project of selling over a thousand packages of gelatin to aid the Gallaudet College library fund.

MARY BARR, *editor*
CAROLYN GIESSEL, *president*

Gamma Theta—Carroll College

A new housemother was welcomed. She is Mrs. Avilla Hansen who formerly was a housemother in Hawaii. Karen Ash is president of the new house council.

Doris Hildebrand, Gamma Theta president, is the Panhellenic president.

Rushing started with a formal tea in the home of Mrs. Kenneth Kerr in Waukesha. An informal party and later the Rose Dinner at the Avalon Hotel were capably directed by our rush chairmen Shirley Beyritz and Patricia Rydahl.

Donna Scott is secretary of Young Republicans' Club. Some of the girls worked at the Waukesha Citizens for Eisenhower office and many of the girls went to Milwaukee to hear Richard Nixon speak.

We entered four convertibles carrying DZs in the

parade celebrating Carroll's entrance in the College Conference of Illinois.

CATHY HANSEN, *editor*
DORIS HILDEBRAND, *president*

Epsilon Kappa—Wisconsin State College

The Delta Zetas at Wisconsin State College continue to be as active as they were before becoming a chapter of Delta Zeta. Initiation and installation ceremonies were conducted for them September 16 by Tau.

Again this year the first dance after a football game was held by the DZs. "Swinging On a Star" was the theme, carried out with actual swings suspended from the balcony.

"Our Instinct Scents Victory" was the theme of the Homecoming float. A large skunk was constructed over a car. Two girls rode in the front spraying the crowd with watered perfume.

"Stranger in Paradise" was the theme of house decorations at Homecoming. A "Heaven" theme with Quaker written on the angels and Stout, the opponents on a blue devil, was made.

During this time Barbara Green was elected vice president of the Student Council. Mary Harrop became a member of Pi Omega Pi. Of the eight graduating senior DZ's, six are on the preliminary list for *Who's Who*.

A pleasant Sunday was spent as dinner guests of Tau Chapter at the University of Wisconsin.

SANDRA WESTON, *editor*
JOAN FAUST, *president*

PROVINCE XII

Nu—Knox College

Carole Wilson, representing Nu Chapter, accepted the Red Cross recognition plaque for the members' donation of the most blood in sorority competition to the Knox County Blood Bank.

Nancy Dutton, Nu president, and 10 members traveled to Western Illinois State College to initiate into Delta Zeta the members of Delta Sigma Epsilon.

Founders' Day was observed with a formal banquet October 24 at the Hotel Custer. Also attending were alumnae from the area.

CAROL ANN WILSON, *editor*
NANCY DUTTON, *president*

Pi—Eureka College

Lambda Chi Alpha members were our guests at a tea September 30. Results of the Homecoming queen contest stunt, and decorations contests which we entered were not available by press time.

Norma Ioder and Roberta Meredith are on the cheer-leading squad.

KATHY McDONALD, *editor*
ROBERTA COWLING, *president*

Alpha Beta—University of Illinois

Alpha Beta earned the Panhellenic Scholarship Improvement Trophy during the winter semester.

Arnold Air Force Society selected Sue Greathouse as their sponsor. She will reign over the Military Ball and Scholastic Honors Day.

Alpha Betas are proud of their new recreation room constructed during the summer.

On October 21, Alpha Betas initiated one of their pledges, 16 Delta Sigma Epsilon alumnae and six Delta Sigma Epsilon members into the ranks of Delta Zeta.

"I Go DZ" was the theme of the semi-formal pledge dance given by initiates in honor of the 28 new pledges. An election theme was carried out with posters and ticker tape.

JOAN E. CHAPIN, *editor*
DAWN BUTLER, *president*

Gamma Nu—Eastern Illinois College

Alpha Nu of Delta Sigma Epsilon was formally initiated into Gamma Nu of Delta Zeta September 19. Delta Zeta Alumnae gave a banquet in honor of the new initiates, their sponsors and alumnae.

Due to the successful campaign of the 110 members of Gamma Nu, Peggy Frew of Oak Lawn became Eastern's Homecoming Queen. Billie Knowles was elected football greeter.

Carol McCann and Carolee Romack had roles in "The Tender Trap."

A bake sale was sponsored by Gamma Nu on registration day.

BARBARA WRIGHT, *editor*
BILLIE KNOWLES, *president*

PROVINCE XIII

Iota—University of Iowa

Highlight of the Fall semester was our first annual Melon Mess. All of the sororities and fraternities attended to enjoy the watermelon.

Roberta Popinger was chairman of the Greek Week Skit. Sara Schinler was in Profile Previews. Anne Turner serves on the Younkers College Board. Connie Dolezal was elected to Mortar Board and Marian Shapiro to Phi Beta Kappa.

JULIE MOORE, *editor*
JEANICE RAKER, *president*

Beta Tau—Nebraska Wesleyan University

Homecoming Queen was Phyllis Russ. One of her two attendants was Judy Cook.

Beta Tau, recipient of the first annual sportsmanship trophy awarded by the WAA, has many members prominent on campus. Gerry Wohfeil heads FTA, Judy Cook is YWCA president and her sister Sharon holds the same position on Campus Governing Board. Idona Vodenahl is Kappa Delta Pi president and Beta Tau president.

Others well known on campus are Marilyn Hiem, co-editor of the campus paper; Phyllis Harvey Miller, winner of the Spring poetry competition; Elizabeth Paine, a participant in the Washington Semester plan at the American University; Alice Gentry, secretary-treasurer of Nebraska Academy of Science, and Liz Webster, Panhellenic secretary. Chloe Stairs is co-chairman of Young Republicans and Marilyn Hiem is vice chairman of Young Democrats.

Elected to both Cardinal Key and Campus Orientation Group were Idona Vodenahl, Phyllis Edgar, Judy Cook and Alice Gentry. Helen Penton is in Psi Chi and Mary Johnson, Pi Kappa Delta.

A hearing aid from the chapter and Lincoln alumnae was presented a child on Founders' Day. A bake sale and car wash helped raise funds.

ELIZABETH WEBSTER, *editor*

Gamma Epsilon—Drake University

We filled our quota with 24 pledges, the largest pledge class on campus. The theme of our decorated rush party was "Mother Goose Goes Collegiate."

Nancy Casey and Gleora Devlin were finalists in the Quax beauty contest.

CAROL GOOT, *editor*
JO ELLEN RENICK, *president*

PROVINCE XIV

Gamma—University of Minnesota

Nine Delta Zetas: Carolyn Anderson, Kathy Bezat, Audree Anderson, Chris Anderson, Jean Anderson, Nela Gates, Marilyn Hagemeister, Kathy Klaurens and Sue Parsell, worked on Welcome Week for new students.

Jean Anderson and Kathy Bezat were on the Homecoming Executive Committee, Jean as office manager and Kathy as alumni relations chairman. Gamma took part by decorating the house, making a float, varsity show tickets and balloon sales.

LaVahn Younger won the Miss Minneapolis contest last spring and appeared in "Buffalo Bill," a Young People's University Theater production.

November 16 was the date of Gamma's annual Fall party.

HOPE MANSKE, *editor*
BEVERLY FORINASH, *president*

Upsilon—University of North Dakota

For the first time in its history, Upsilon pledged quota during the 1956 Fall rushing program. Province Director Mrs. Donald Hariman was with us during rush week.

Maxine Allen was a finalist for Homecoming Queen. She also is cheerleader for varsity football, basketball and hockey games.

Pledges, with Kathryn Mae Tucker as their president, are raising money for a Delta Zeta neon sign. All of the pledges took turns occupying the chapter room for a week in groups of fours.

Louise Johnson, a transfer from Northwestern University, is affiliating with Upsilon.

SHIRLEY M. GILLGARD, *editor*
MARY M. PICARD, *president*

PROVINCE XV

Gamma Gamma—Missouri Valley College

Fourteen girls were pledged following our rush week in September. A formal tea, an informal "Hobo" party, and the Rose banquet were our entertainment.

The Founders' Award, Scholarship Award, and Mem-



BONNIE LAWSON, Carol Etheridge and Sharron Kennedy are new initiates of Gamma Gamma (Missouri Valley College).

bership Award were received by Gamma Gamma at the National Convention.

We had the privilege of initiating the 49 members of the Delta Sigma Epsilon chapter at Warrensburg, Missouri into Delta Zeta on September 16.

Offices held by Delta Zetas on the Valley campus include: Student Christian Association, Valerie Becker, secretary; FTA, Amy Martin, president, Valerie, secretary-treasurer; American Humanics Foundation, Bonita Whipple, vice president; Valley Players, Valerie, president, Barbara Grady, vice president; Alpha Psi Omega, Valerie, president; Carol Etheridge, secretary-treasurer; Beta Gamma Phi, Marilee Jones, Sylvia Snuffer Tikalsky, Barbara Cassidy, Valerie; Student Senators, Rosalee Hopkins, Corice Willoughby, Carolyn Barr; Student Social Life Committee, Bonita Whipple; WSGA, Dorice Willoughby, president, Dianne Johnston, treasurer, and Voice of Valley, Sharon Kennedy, secretary.

The chapter again is helping a needy family in Marshall.

Last year Marilee Jones was elected Outstanding Senior Woman, Sylvia Snuffer Tikalsky was May Queen, and Phyllis Lewis Dean, Junior Class Queen. The DZ sponsored Sag Queen contestant, George Ann Patterson, was crowned queen of the Ugly Man Sag Queen Contest. The group won this by raising \$285 for CARE.

PHYLLIS DEAN, *editor*

VALERIE BECKER, *president*

Delta Sigma—Northeast Missouri State Teachers College

We are proud to become a chapter of Delta Zeta.

Class elections found Betty Stout of New London, secretary-treasurer of the Senior Class and Barbara Taylor from Milan, councilwoman.

We participated in Greek Week including a Greek Fair, marshmallow roast, Greek assembly, pep rally, football game and dance. We were hostesses at a Coketail party for alumnae following the Homecoming game. We entered a float with the theme, "Let's Sleigh 'Em Bulldogs."

GWEN WILLIAMS, *editor*

BECKY CRUMPACKER, *president*

Delta Pi—Kansas State Teachers College

Delta Pi of Delta Zeta, formerly Epsilon of Delta Sigma Epsilon, was installed as a chapter September 23 by Miss Irene Boughton and members of the Kansas City Alumnae Chapter.

Twelve girls were pledged at the close of Fall rush week. The pledge formal was December 7. Parents of DZs were honored at a coffee October 20, Parents' Day. Decorations were put up for Homecoming, November 3.

Betty Jo Glover was initiated into Emporia State Players, Katy Knapp into Beta Beta Beta, and Ruth Swearingen and Ann Harrison into Omega. Irabel Harper is editor and Gertrude Gile assistant editor of the 1957 Sunflower.

IRABEL HARPER, *editor*

SHIRLEY SMITHSON, *president*

Delta Omega—Fort Hays State College

Very elaborate Homecoming float and house decorations were created by Delta Omega. Five DZs rode on a float to represent "Smearing Them Up." The girls, attired in painting togs, held palettes and paint. A large palette was slanted toward one end of the float with two paint brushes rotating on it. A make believe cow complete with a record of a "Moo," a block of salt and milking stool helped decorate the house.

PAT ANDERSON, *editor*

LEILA WALZ, *president*

PROVINCE XVI

Gamma Omega—Southern Illinois University

New officers include Patricia Mezo, president; Phyllis Coake, first vice president; Brenda Thornton, second vice president; Barbara Mannikan, secretary; Virginia Bresson, corresponding secretary, and Mary Ann Edwards, treasurer.

Mary K. Richards was voted the outstanding freshman girl at SIU. Arlen Crouch received the Panhellenic award for highest pledge scholarship.

PROVINCE XVII

Gamma Iota—Memphis State College

Judy Crainer, our president, is associate editor of the yearbook, news editor of the *Tiger Rag*, and a member of Phi Delta Epsilon.

Paula Hicks broke the school's broad jump record in the girls' division in May Day with a record leap of 15 feet and 7½ inches.

Thirty girls were pledged after rush week. Rushing events included a Chinese Party at Overton Park Lodge, a Jailbird Party at the gymnasium and a candlelight supper at the home of Dr. and Mrs. Varnie Hall.

BOBBIE HOLLOWAY, *editor*

JUDY CRAINER, *president*

PROVINCE XVIII

Beta Sigma—Colorado A & M College

Rhosan Dobben, new traveling secretary for Delta Zeta, aided Beta Sigma during rush week which successfully closed with 17 pledges.

Beta Sigma members went to Greeley, Colorado October 6 to initiate Delta Sigma Epsilon members of Colorado State College of Education into Delta Xi Chapter of Delta Zeta. They entertained with a tea afterwards.



ENTITLED "COLORADO CINDERELLA" this float won the Grand Sweepstakes trophy and first place in the sorority division for Beta Sigma in Colorado A & M's College Days celebration last spring.

BETA SIGMA (Colorado A & M) pledged quota to bring their chapter membership to 60. Back row: Marilyn Abrams, Jean Davies, Judy Spillane, Barbara Sheppard, Nancy Drauhay, Billie Jean Bell; middle row: Jackie Hall, Nancy Montgomery, Kay Crites, Ann Reed, Norma Eaton; front row: Annette Jump, Anne Young, Sandra Short, Norma Anderson, Barbara Roberts, Jean Jenson.



GAMMA XI's (New Mexico A & M) fall pledge class proudly pose for their pledge picture.

CHARMING PLEDGES of Kappa (U. of Washington) are (back row) Shelby Collard, assistant rush chairman; Judy Sahlberg, rush chairman; Dorine Peringer, Elizabeth Cripe, Roslyn Regan, Elizabeth Bryant, Jerri Cressey, Betty Gillespie, Judy Greene, pledge trainer; (center row) Carla Carter; Carol Holmes, Joanne Nelson, Phyllis Soule, Annette Gilbertson, Polly Ann Hills, (front row) Judy Power, Patricia Moss; Margaret Alcorn, Charlene Luse, Linda Hewett.



FROM THE NORTHWEST are these pledges of Phi (Washington State College): (back row) Lylaine Holmberg, Rhonda Clute, Kathrine Crawford, Carole Fisher, Janet O'Connor, Sharon Glover, (center row) Barbara Taylor, Pat Evans, Peggy Everest, Gretchen Smith, Nancy Hogarty, (front row) Pat Hogarty, Lynda Rasmussen, Luree Romaine.

EPSILON XI (Arkansas State Teachers College) at Conway, Arkansas, again pledges the top number of talented and attractive girls. (Seated): Jane Jones, Jackie Jones, Linda Bush, Betty Berry, Margaret Milloway, and Sharon Muzzy, (standing): Joan Satterfield, Deanna Shook, Sandra Daugherty, Draxie Horn, Anne Bone, Susan Eidson, Martha Stobaugh, Carol Jon Bueker, Barbara Martin, Carolyn Ford, and Judy Parker.



THE TEN NEWLY INITIATED MEMBERS OF EPSILON RHO (Northwestern Missouri State) pledged this attractive group of girls. (Back row) Lois Campbell, Rosemary Pearson, Janet Grider, Wanda Ebert, Ruth Ann Hazelbaker, Karla Wesack, Ruth Jameson, Colene Hughes, Janice Olenius, Bonnie Lohmeier, Lois Venink, (front row) Mary Irvine, Patricia Brown, Marilyn Leighty, Diana Gates, Beverly Conway, Caroline Hauser. Not pictured: Kathleen Huff and Carolyn Burch.

During the Spring quarter, DZ won first place in sorority division for floats and also the Grand Sweepstakes prize.

Anne Lamb was crowned Dream Girl at the Killarney Rose dinner dance.

At AWS Honor Night, six of our girls were tapped for Spur, two for Hesperia, and one for Tau Iota Omega. Gerda Wilhelm later was tapped by Pacemaker as well as being selected outstanding senior by Beta Sigma.

ROBERTA BARTLETT, *editor*
ANNE LAMB, *president*

Delta Xi—Colorado State College of Education

The Fall quarter finds Delta Xi Chapter busily informing our campus of our pleasure with our new affiliation with Delta Zeta. Mrs. Donald Cadwell, Denver, Colorado, visited us October 4 with information about initiation and Delta Zeta. Beta Sigma conducted our initiation October 6 and the following day we held an open house.

All-Greek Week followed our entrance into Delta Zeta and it gave us a further opportunity to publicize our name by participating in all of the events. We gave a serenade at the sorority houses and girls' dormitories that week and on October 14 we held another open house, this time marking the beginning of Fall rushing.

SANDRA IRWIN, *editor*
JUDY GAUGER, *President*

PROVINCE XIX

Kappa—University of Washington

Mrs. McDowell, our new housemother, and Annika Ameen, a student from Sweden, are welcome additions to our house.

The annual Fall formal honoring our 17 pledges was held November 17 at the Norselander, a restaurant and ballroom in downtown Seattle. Founders' Day was celebrated with a dinner October 22 at the Edmond Meany Hotel.

Among one of our new initiates is a former Delta Sigma Epsilon.

Many of the girls have been accorded honors this Fall. Included are these: Bette Trimble and Janet Miles, each, the Helen Harring Schief Award for tuition; Phyllis Soule, Washington PTA Scholarship; Carol Holmes, University Scholarship and a Lions Scholarship; Molly Shininger, \$1000 scholarship from Washington Elks; Madelyn Blanton, drama scholarship for tuition; Marybeth Austin, Sigma Epsilon Sigma; Joyce Craig, Delta Sigma Rho; Joanne Nelson, Annette Gilbertson and Roslyn Reagan, and Betty Lou Craft, Rally Girls, and Shelby Collard, "Tyree" division editor.

JUDY GIBB, *editor*
THEA K. REBER, *president*

Phi—Washington State College

Our nine pledges competed in a watermelon eating contest at the Lambda Chi Alpha Watermelon Bust. The pledges were given a waffle breakfast by Kappa Sigma. Serving as pledge president has been Peggy Everest.

Phi made a float with an "Ivy to Jivy" theme for the Homecoming Parade. Cider and doughnuts were served to guests after the football game.

PAT HAMMA, *editor*
MARILYN MULRONEY, *president*

Chi—Oregon State College

With a total of 25 girls, Chi again pledged quota this year. A full day of horseback riding, swimming, hiking and a picnic was enjoyed the Sunday after pledging. Initiates treated the pledges.

"Night Winds" was the theme of the Fall formal dance honoring the pledges.

Many DZs were prominent on campus this year in activities including The Oregon State Barometer, scholastic, music, journalism, home economics, and honoraries.

Again Chi is sponsoring a Korean orphan who is living in Hong Kong.

MARIAN PETERSON, *editor*
JANET MCBURNEY, *president*

Omega—University of Oregon

Twelve girls were pledged this Fall. A Founders' Day service and banquet was held for alumnae, pledges and initiates. A November highlight was a costume house dance entitled "Anything Goes."

Fall term found Omega well represented in campus activities. Among the DZ participants were: Joan Kraus, yearbook activities editor; Joan Boileau, Amphibious; Gwen Samuelson, Emerald reporter; Sally Byron, KWAX radio station continuity chairman; Lelda Dickey, University Little Theatre ticket managers, and Anita Allen, YWCA Commission leader.

DORIS GINTHER, *editor*
GEORGIA TAGGART, *president*

PROVINCE XX

Mu—University of California

Eight former Delta Sigma Epsilon members, now merged with DZ, joined us in our enlarged chapter house.

Twenty-one girls were pledged during Fall rush.

Honors in the chapter so far this year have been given to Pat Payne, scholarship improvement, \$25; Paula Colvin, Outstanding Freshman in Home Economics, \$150.

Social activities along with many serenades and after game open houses have included a spaghetti dinner at the Delta Sigma Phi fraternity house, Founders' Day ceremonial; pledge dance, formal at Flamingo Room, and family dinner.

We have helped Bay Cities Alumnae with their philanthropies, including reading to hospitalized children, and have aided Panhellenic in making toys for needy children.

Several individual DZs are going all out for activities. A few of these are Gloria Hopkins, senior class president and Pi Alpha Sigma; Sandy Anderson, Student Union chairman; Lynn Herz, Union committee secretary and Elections Council treasurer; Ellen Vilella, Union tea and dances for foreign students chairman; Donna Lyons, Pat Cox, Karen Matheson, Secretariat; Anne Colby, Women's "C" Society, Blue and Gold senior editor, history honorary, WAA Ski Club; Jo Clark and Jo Wooley, Treble Clef; Jean Speakman, honor students' society, Social Welfare Club treasurer; Jo Clark, Tower and Flame; Lorraine Canino, Pi Alpha Sigma; June Burnell and Sue Collier, Fashion Group; Coralee Somers, San Francisco Ballet Company; Barbara Sheehan, Gamma Sigma Sigma; and Joy Zumwalt, Blue and Gold sophomore appointee.

JUNE BURNELL, *editor*
PATRICIA PAYNE, *president*

PROVINCE XXI

Alpha Chi—University of California, Los Angeles

Mortar Board has claimed for membership Diane Ellerbrock. Other campus leaders are Marcia Bryant, Delta Phi Upsilon secretary; Joy Sellstrom, Women's Campus Intramurals president; Linda O'Day, Wings president; Sally Sutton, Shell and Oar; Nancy Keating and Lynn Schachner, Spurs; Shay Hathcock, Junior Class secretary; Sue Rowe, Anchors; Nancy Omelianvitch, Orientation Week chairman, and Virginia Lass and Joy Sellstrom, Trolls.

Caroline Briggs was a finalist for Naval ROTC Ball Queen and Sally Sutton was semi-finalist for Army ROTC Scabbard and Blade Queen.

The annual spring formal at the Beverly Wilshire, State Day, father and daughter banquet, awards banquet, election open house and participation in Mardi Gras rounded out last year's activities.

BETH BENDER, *editor*

MARCIA BRYANT, *president*

Delta Alpha—Long Beach State College

Chapter officers include Valjeanne Worden, president, JoAnn Johnson, pledge trainer; Donnie Garr, rush chairman; Nancy Hetts, recording secretary; Dana Bourke, corresponding secretary, and Margie Harmon, treasurer.

In *Who's Who* are Marilyn Crelly, Mary Ann Haney, Dorothy Hutchinson, and Dorcas Wilson.

At the close of the Spring semester DZ won the Panhellenic Scholarship trophy. Individuals elected were Patricia Carey, student body secretary; Connie Garr, AWS president; Mikell Carter, AWS vice president; Faye Krater, AWS secretary; Valjeanne Worden, Senior Class vice president; Marilyn Crelly, Califas president; Connie Garr, Califas recording secretary, and Valjeanne, historian.

Members represent DZ in more than 40 varied publications, service and honor societies and executive boards.

Valjeanne was elected Lottacrab Tree to reign over Forty Niner Day. The DZs won first prize for costumes and second prize for Taco Booth.

Exchanges were enjoyed with all five national fraternities. Tau Kappa Epsilon elected Phyllis Hankins, princess; Phi Kappa Tau chose Gladys Kronic as Mermaid runner-up, and Sigma Pi sponsored Shari Commeau as Snow Carnival queen. The DZs took first place in the Sigma Pi Barbershop Quartet contest.

Dorothy Hutchinson won the chapters activities award, Cathy Caster, the outstanding member award, and Frances Phillips, outstanding pledge.

Delta Alpha enjoyed helping initiate the former Delta Sigma Epsilon Chapter at Santa Barbara and are looking forward to more get-togethers with them.

MIKEL CARTER, *editor*

VALJEANNE WORDEN, *president*

Gamma Omicron—San Diego State College

We have spent several Sunday afternoons entertaining the children at Hillcrest Home for orphans.

We initiated Delta Sigma Epsilon members and San Diego Alumnæ on September 21.

MARILYN BENCE, *editor*

MARILYN CLARK, *president*

PROVINCE XXII

Alpha Epsilon—Oklahoma A & M

Both Mrs. Louise Bianchi, National Director of Mem-

bership, and Rhosan Dobben, traveling secretary, were present during rushing. We had a very successful rush, pledging 16 girls.

Kathleen Janelle Hicks from Delta Delta Chapter was welcomed into Alpha Epsilon.

Also uniting with our chapter were Wilma Hudnall and Mary Ruth Gardner, both of Delta Sigma Epsilon at Edmond. We were proud to initiate the Delta Sigma Epsilon chapter at Tahlequah and the Stillwater collegiate and alumnæ members of DSE.

Some of our new officers replacing those who did not return are Gayle Sunday, treasurer; Gloria Hughey, scholarship chairman, and Barbara Whaley, junior Panhellenic delegate.

We held our first overnight pledge retreat the weekend after formal rush at Lake Carl Blackwell. Dr. Rebecca Pate, an alumnæ, talked about our sorority. Swimming, workshops and entertainment was included before we returned Sunday morning after breakfast to attend the churches of our choice.

Our first party of the year had a "New Yorker" theme. It honored the pledges.

MARTHA WHITE, *editor*

SUE MARITT, *president*

Delta Omicron—Northwestern State College

Officers of this new DZ chapter are Belva Wolf, president; Nancy Appleman, first vice president; Nadine Hammer, second vice president; Jean Petermann, corresponding secretary; Charmaine Baldonado, treasurer, and Mary Jo Kendrick, sergeant-at-arms.

Both our alumnæ and our Mothers' Club helped with our Carnival theme informal rush party. Our formal rush party progressed from Mrs. Beatrice Spellman's home to Miriam Simon's house. Again our alumnæ gave an assist.

Peggy Cook, one of our seven pledges, became Ranger Queen. Helen Schupbach was elected a cheerleader. Editor of the college annual is Glenna Brown. Another cheerleader is Charmaine Baldonado. Pat Callaway serves as a dormitory counselor.

Our brother fraternity Delta Tau Gamma helped us build the float we entered in the Homecoming parade. It won third place for beauty.

The Thanksgiving and Christmas dinners, the Inter-Greek dance and the sale of Christmas cards helped keep us busy.

CHARMAINE BALDONADO, *editor*

BELVA WOLF, *president*

PROVINCE XXIII

Alpha Tau—University of Texas

Alpha Tau was awarded first place in the Traveling Trophy. Dream Girl of Delta Zeta is Diane Hopkins. Thelma Libscomb was Sweetheart nominee and Aqua Carnival finalist. Jody Camp is in the "25 Most Beautiful."

Spooks has selected Elaine Matthews, Barbara McKinney, and Jean Carlson. Joanne Copeland is in Mortar Board, Phi Beta Kappa and holds the Grace Mason Lundy Award. Louise Green also made Phi Beta Kappa and Thelma is in Orange Jackets.

An Easter egg hunt was given with Theta Xi for children of the Negro School for the Deaf.

Bridge and dancing followed an exchange dinner with Lambda Chi Alpha.

MARTHA DUCAS, *editor*

DIANE HOPKINS, *president*



"A ROSE BY ANY OTHER NAME . . ." and here are the names of these Gamma Epsilon (Drake U.) pledge roses: (back row) Bev Bernard, Gleora Devlin, Carolin Baker, Jan Pojman, Ellene Guse, Sharon West, Renetta Ross, Virginia Ruehl, (center row) Janice Savage, Barbara Shuck, Jackie Kates, Belinda Bergdahl, Pat Theis, Lu Bondus, Rose Marie Gargano, (front row) Margaret Ann Miller, Glenda Rees, Mary Lu Calabretta, Edith Groustra, Gayle Hedke, Kathy Merillot.



A PORTION OF BETA KAPPA'S (IOWA STATE) PLEDGES pose in the chapter living room. (Back row) Sue Probert, Carrie Reynolds, (center row) Nancy Colburn, Mary Dalton, Judy Williams, Ethel Bortle, (front row) Kay Sullivan, Sherry Mack, Katharine Bemis, Dorothy Randell. Nine additional pledges are not pictured.



STAIR-STEPPING PLEDGES OF GAMMA (U. of Minnesota) are (first step) Marcia Gower, (second step) Marie Anderson, Ilona Forsmen, (third step) Janet Hurley, Sonia Laube, (back row) Patricia Everett, Corinne Larson, Joann Foster, Diane Mesker, Mary Gydesen. Not pictured: Joanne Diderich.



THE PLEDGE CLASSES of Delta Zeta and Delta Sigma Epsilon were combined and present an attractive group with talent and initiative. Alpha Beta (U. of Illinois) pledges are (back row) Sandy Mikkala, Mary Jo Russel, Jacquie Worthley, Carolyn Peterson, Donna Rott, Sharon Paust, Patricia Tiedje, Jo Ann Flynn, Gloria Johnson, Barbara Seid, Carole Green, Nan Brown, (center row) Nancy Jewert, Mari Ann Smith, Darlene Zielke, Gertrude Brown, Della Wargo, Pauline Zanetakas, June Hefter, Elaine Klosinsky, Marjorie Gallagher, (front row) Marsha Garee, Jeanne Nichols, Marlene Peterson, Barbara Skalski, Barbara Rees, Ann Tice, Patricia O'Brien, Connie Rylander.



BETA TAU'S (NEBRASKA WESLEYAN) FALL PLEDGES are (standing) Gail Schultz, Sharon Steider, Jan Rediger, Wilma Vodenahl, Frances Shanahan, Anne Gilbert, Patricia Elrason, Shirley Bohs, Connie Steinbach, Sharon Young, Gerry Weadelin, (seated) Dorothy Tarrell, Virginia Davis, Darlene Hansen, Betty Bower, Nancee Smith, Sharon Hunt.

THETA CHAPTER (Ohio State) again pledges quota with 32 wonderful girls. (Front row) Myra Jane Bowman, Sandy Morley, Julie Pearce, Linda Prinz, Vaughnette Smith, Sharon Allison, Joye Rowley, (sitting) Joy Bindbeutel, Harriet Holmberg, Mary Lawrence, Rosemary Jackson, Dolora Zinsmeister, Peggy Kerschensteiner, Ann Haas, Ann Evans, (standing) Ann Sprankle, Suzanne Link, Cornelia Korney, Betty Jo Tilden, Barbara Thayer, Sandra Zedaker, Marilyn Shaffer, Betty Hinman, Sue Leimgruber, Barbara Herbster, Suzanne Koch, Louise Mochel, Mary Gates, Patricia Hayes, Joan Furnis, Sue Wise, Jean Wells.



EPSILON (INDIANA U.) again filled quota with 21 talented pledges who are pictured with their housemother. (Back row) Janet McGeorge, Rosemary Graves, Diane Jeffries, Barbara Thomas, Maureen Schmidt, Gretchen Felger, Darlene Blackler, Barbara Bixel, Mary June, Donna Hoses, Nancy Rhoades, Margaret Sheets, (center row) Diane Pierce, Dana Richardson, Marilyn Otterback, Mrs. Hougland, Helen Hamilton, Sandra Dragoo, Connie Bivens, Deanne Goff, (front row) Linda Horner, Garnet Johnson, Mary Fattu, Helen Karr, Marilyn Trent.



GAMMA CHI (Ball State) pledged their quota in November. (Back row) Rose Fisher, Joyce Bowers, Beth Ann Teagardin, Joyce Wilt, Cheryl Armerford, Lois Miller, Sandra Eley, (center row) Suzanne Griffith, Sandra Schoof, Carol Clossay, Mary Ann Naugle, Barbara Salaka, Sara Brannon, Barbara Massey, Sally Enking, Jalene Joyce, Joyce Anderson, (front row) Sally Hutchinson, Judith Bunch, Mary Conn, Shirley Skiles, Suz Anne Brown, Mary Helen Bailey, Veronica McClintock, Julia Elvin.



A WONDERFUL CHRISTMAS GIFT to Epsilon Kappa (Wisconsin State College) was this fine pledge class of 20. (Back row) Delores Timm, Nancy Pierner, Jody Kehl, Ruth Salzwedel, Deanna Kant, Margaret Hobbs, Mary Wesemann, Kay Mount, Charlotte Dluge, (center row) Carol Neilson, Dorothy Logge, Sandra Olson, Rosemary Cuene, Janet Omori, Carol Knudson, Barbara Bruce, (front row) Gayle Best, Mary Lou Annis, Mary Peterson. Not pictured: Virginia Erckfritz.



ACCENTING THE BEAUTY of the new dormitory lounge at Franklin College are these pledges of Psi. (Back row) Virginia White, Marilyn Kirchhoff, Sue Ferguson, Mary Ruth Evans, Kay Kuhn, Beverly Snowball, Wanda Parsley, Nancy Bernston, (center row) Ruth Ann Kepley, Barbara Brown, Lynda Freeman, Barbara Beasley, Elizabeth Bales, Janet Mull, Judith Ann Wilson, Phyllis Beaman, (front row) Jane Alley, Joella Boyer, Barbara Howard.

Alpha Psi—Southern Methodist University

Alpha Psi is proud of its 36 member pledge class. Pledge president is Elaine Wreden.

Among our pledges starting the college year with a bang are Shirley Phillips, working on KSMU radio station; Pat Dawson, debate team; Lee Gayle Payne, Rotunda, and Peggy Ryan, Student Center modeling squad.

Initiates taught the pledges about activities at a retreat at Tres Rios.

New treasurer of Alpha Psi is Patsy Kilander. Juanita Martin has been named recording secretary. Barbara Murray is Social Council corresponding secretary and Shirley Burridge and Gloria Jean Salter are in Kirkos.

Delta Zeta took third place in scholarship last spring.

PATSY DODSON, *editor*

JANICE PATTISON, *president*

Gamma Zeta—Southwestern University

Before school opened Gamma Zetas went to Kerrville for the annual retreat. Plans were made for rush which culminated with 17 pledges.

A pledge retreat and picnic was enjoyed at San Gabriel Park.

Seven members made A Cappella Choir. That is one-third of the girls in the Choir. Three DZs are in "The Vigil," first dramatic production of the season. Marilyn Colegrove is in Cardinal Key and Perk Hoke is president of this group.

MARY BETH LOCKHART, *editor*

MARILYN COLEGROVE, *president*

PROVINCE XXIV

Sigma—Louisiana State University

Sigma along with Lambda Chi Alpha entertained a group of children from the Louisiana School for the Deaf.

A chicken and bean supper resulted in initiates enjoying the chicken as a reward for having a higher scholastic average than the pledges.

First place tie was chalked up at the Sigma Chi Pirogue Derby. A spring house party took place at Gulf Hills Dude Ranch.

A pre-rush workshop at Camp Grant Walker featured plans for the coming rush week. Thirty-eight girls were pledges, the limit set by Panhellenic.

Sigma collected clothes to aid victims of Hurricane Flossy. Sigma girls are participating in swimming, volleyball, and tennis intramurals. Top honors went to Mary Jean Mueret in swimming.

ROTC sponsors are Carolyn Duplantis, Magda Lieux, Linda Renfroe and Sue Priest.

JANE BABIN, *editor*

MAGDA LIEUX, *president*

Beta Upsilon—H. Sophie Newcomb College

A featured performer in the Algiers Little Theatre production of "Stage Door" was Marylea Billa. Carolyn White was selected as a semi-finalist in the "Urchin" beauty court.

Among Beta Upsilon girls who also are active on the Tulane and Newcomb campuses are Michele Bailliet, vice president of Le Cercle Français and secretary of Tulane—Newcomb Newman Club; Anna Retif, Gamma Delta recording secretary; Mary Carolyn Winfield, BSU executive secretary, and Joel Babylon, elected to Sigma Pi Sigma.

Guests during rush week were Mrs. V. H. Meathering-

ham, Atlanta, Georgia, Province Director, and Miss LaDonna Ott.

CHARMAINE GRINNELL, *editor*

LYNN STOKES, *president*

PROVINCE XXV

Alpha Gamma—University of Alabama

Alpha Gamma started the year off right by pledging quota for the third straight time, 25 girls. Several of these girls are nominees for beauty queens already.

Sarah Karrh, Jenny Hudon and Ann Quarles sang in "Cosi Fan Tutte."

Pledge swaps were planned with 14 fraternities.



A Hobo theme sparked a rush party held at Norris Yards by Alpha Gamma (U. of Alabama), Alpha Pi (Howard College), and Beta Xi (Alabama Polytech). Displaying their hobo techniques are Sherrill Miller, Phyllis Shepard, Judy Breckenridge and Martha Gambrel.

Margaret Joyner was one of three girls who made the debate squad. Patsy Wright is a cheerleader and Liz Buchanan, an alternate.

Peggy Burnett was elected vice president of the American Chemistry Society and Ann Quarles historian of Alpha Lambda Delta. Marian Accinno, FTA publicity chairman, is this year's band sponsor, Miss Alabama. Marian is on the governing board of Women's Spirit,



ALPHA GAMMA (U. OF ALABAMA) produced a "Toy Shop" as one of their rushing skits.



DELTA EPSILON (Queens College) pledges can't be serious for the camera. (Back row) Lorraine Muller, Patricia Peter, Jean Lucas, Beverly Verhaven, Doris Dagner, (center row) Laura Jehn, Annette Nastasi, Judith Reis, Anne Patterson, (front row) Ethel Manu-elian, Judith Jacobs, Catherine O'Brien, Ruth Hillman.



NEW PLEDGES OF BETA GAMMA (U. of Louisville) are (standing) Peggy Kennedy, Elsie Kunzman, Barbara Abbott, Phyllis Goodman, Beverly McCammon, (seated) Della Homan, Yvonne Sterner, Ann Walls, Beverly Thornhill.

ALPHA UPSILON (U. of Maine) presents these smiling pledges: (back row) Villa Thurston, Patricia Ogden, Gail Masterman, Pamela Patton, Joyce Dodge, (center row) Dorothy Devereux, Margaret Pelletier, Carmelita Braydon, Ann James, Ann Venno, Gwendolyn Sawyer, (front row) Felicia Schroetel, Christine Patorko, Jean Baker.



BETA ALPHA (U. of Rhode Island) again pledges the largest number on campus filling their quota, plus several commuting students. (Front row) Nan Leary, Helen Sparhawk, Gail Austin, Dottie Hyde, (center row) Geraldine Ladd, Judy Cronin, Joyce Doscher, Toni Parise, Nancy Fredette, Blair Norton, Karen Peckham, (back row) Patricia McKeever, Joan Essex, Elaine Pecha, Lynn Sanborn, Nancy Gordon, Marjorie Morris, Paula Rossignoli. Not pictured: Beverly Browning.



FORMAL RUSH BROUGHT this enthusiastic group of pledges to Alpha Theta, (U. of Kentucky) as its quota was filled.



YWCA, Choral Union, Newman Club, and Sophomore Triangle.

ANN QUARLES, *editor*
IMOGENE COURINGTON, *president*

Alpha Pi—Howard College

Alpha Pi began rush during the summer with a series of parties. The first was a party for graduating seniors of the Birmingham schools. Following were a Mexican party, watermelon cutting, hobo party and mother-daughter tea, the letter with Dean Margaret Sizemore as guest speaker.

At National Convention, Alpha Pi won second place for its press book and honorable mention in citizenship and membership.

The sum total of rushing was nine pledges during rush and three pledges since. The nine original pledges of DZ was the largest group of any of the sororities. Pledge president is Mary Wellden, also Junior Panhellenic president.

Some of the more active DZs are Judy Breckenridge, assistant cheerleader; Elizabeth Ritchey, assistant head cheerleader; Nan Reia Wise majorette, and Janice Putnam, Crimson staff.

POLLY PICG, *editor*
ELIZABETH RITCHEY, *president*

Beta Xi—Alabama Polytechnic Institute

Second place in both Skit Night and the Sigma Chi Derby was won by Beta Xi. The group has climbed steadily up the ladder scholastically, going from 10th to seventh, to fourth place among the sororities.

A speech student at Auburn will be the recipient of a \$100 scholarship to be offered by Beta Xi Chapter.

Among Auburn's majorettes are Mickey Kenedy and Marian Conner. Finalists for Glom Beauty were Jeanette Rousseau and Nancy Murray. Alpha Lambda Delta has initiated Jo Marie Holt and Elizabeth Randolph, Owls, Pat Hall, Betty Chinn and Elizabeth Randolph, Women's Octet, Phyllis Shepard and Bobbie Hyde; Angel Flight, Jeanette Rousseau, Marian Conner, and Dorena Wallace.

Phyllis Shepard and Ava Rogers have been tapped by Mortar Board. Gail Coleman is secretary of Physical Education Club and June Burns is vice president. Betty Chinn is WRA treasurer.

BETTY JANE CHINN, *editor*
PHYLLIS SHEPARD, *president*

PROVINCE XXVI

Beta Delta—University of South Carolina

Installed as chapter officers were the following: Agnes Mooror, president; Alma Harrison, vice president; Annette Collum, recording secretary; Joyce Moore, corresponding secretary; Charlotte Polk, treasurer, and Mary Duke, rush chairman.

Activity-wise, Barbara Hawthorne was chosen society editor of the Gamecock, our school paper. Miff Fisher, Barbara Wright, Alma Harrison and Frances Fortune also are on the staff. Mary Duke was elected YWCA secretary.

Peggy Jo Harper was initiated into Phi Beta Kappa and won the DZ award given to the student with the highest grades in the School of Education. Winning the pledge scholarship was Charlotte Polk.

Highlighting the social season was a tea honoring Maud C. Gittman, a charter member of the chapter.

We held an Aqua Carnival featuring seven racing events for fraternities and a King Neptune contest.

Another trophy was added to the shelf when Agnes Mooror and Peggy Jo Harper came in first in the wheel barrow race during the Sigma Chi Derby Day. We took third place in the Song Fest.

FRANCES JO FORTUNE, *editor*
AGNES MOOROR, *president*

Beta Lambda—University of Tennessee

Initiates and new pledges got better acquainted at a house party at Big Ridge for a weekend. Wilhelmina Hammond reported on the National Convention.

Members enjoyed the Standards meeting on make-up, posture and walking. It was given by Elizabeth Anna Tucker, a Beta Lambda girl who took a Powers modeling course this summer in Cleveland.

Patricia Leach of the Canal Zone, Panama, is the pledge president. Pledges were honored at the "Blue Velvet" dance at the University Center.

MARIFLOYD HAMIL, *editor*
WILHELMINA HAMMOND, *president*

Delta Eta—East Tennessee State College

Five girls have pledged Delta Eta of Delta Zeta following successful parties.

The chapter's theme for the Homecoming Float was "In Like a Lion—Out Like a Lamb." It featured a lion and a lamb on opposite ends of a float separated by a goal post.

BARBARA HILL MUMPOWER, *editor*
ALICE LAVONNE THORNTON, *president*

PROVINCE XXVII

Alpha Sigma—Florida State University

Fourteen girls pledged Alpha Sigma after attending rush parties in the new house. Eleven girls were initiated during the early Fall.

June Hamilton was chosen Summer Frolics Queen while attending summer session at the U. of Florida.

Martha Sue Mizell was tapped for Mortar Board. Beth Lees and Linda Arnow will be Circus members. Betty Sheppard was elected vice president of Bryan Hall and Willa Schmitt was tapped for Tau Beta Sigma. Rosemary Stainback and Sara Hobbs now are Cotillion members. Pi Omega Pi has taken into its ranks Martha McLeod and the Collegians have selected Judy Linder as their pianist.

EVELYN NETTLES, *editor*
MARTHA SUE MIZELL, *president*

Delta Beta—University of Tampa

The DZs operated a concession stand for the Idea Home, built by *Better Homes and Gardens*, and used the proceeds to aid Gallaudet College.

Rita Jackson is the president of Pi Delta Epsilon which includes Valentine Greco and Florentine Benitez among its members. Shirley Alvey directed "The Night of January 19th," a Drama Department production.

Florentine is on the *Moroccan* staff and Valentine works on the *Minaret* staff. Other DZ leaders are Carolyn McNatt, sophomore representative in Senate; Dancerette; Joyce Capitano, cheerleader and sophomore class vice president; Nora Midulla, junior class representative, and Gordon Ann Sumner, FTA social chairman and Westminster Fellowship secretary.

Doris Hampton was chosen sweetheart of Rho Nu Delta and Florentine appeared on the queen's court at the Tau Kappa Epsilon spring dance.

FAYE TOWNSEND WHEATLEY, *editor*
VALENTINE GRECO, *president*

Initiates and Pledges, Fall, 1956

PROVINCE I

Alpha Kappa—Syracuse University

Initiates: Beatrice Costello, Luella Brown.

Beta Alpha—University of Rhode Island

Initiates: Mary Joanne Atteridge, Sandra Burbank, Fay Daglis, Gail Edwards, Barbara Hopkins, Diane Kaufman, Nancy Moriarty, Judith Rhoades, Kay Stammers, Judith Nowakowski, Judith Reynolds, Marie Sim-onelli, Ann Stedman, Carole Wishart, Sharon Gorton, Maryann Rybar, Janice Lawton.

PROVINCE II

Gamma Eta—Hunter College

Initiates: Dawn Fritz, Long Island; Erica Richter, Long Island; Carol Powell, Long Island, and Pat D'Am-brosio, Manhattan.

PROVINCE III

Alpha Delta—George Washington Univer-sity

Pledges: Anna Jirgens, Toni Yem, Alice Jane Lowe, Pat Kallis, and Viia Voessar.

PROVINCE IV

Gamma Delta—Pennsylvania State Univer-sity

Initiates: Diane Barnhart, Carol Bertrand, Marcia Cassler, Barbara Drum, Nancy Feller, Ethelyn Lowe, Mary Ann Reid, and Sally Spencer.

Pledges: Mary Ellen Edwards, Beaver, and Mary Ann Owens, Oil City.

Gamma Phi—State Teacher's College

Initiates: Gail Marie Adams, Karen Baer, Gerry Burns, Joni Collins, Nancy Crawford, Bertha Daube, Leah Rae Deeter, Lorraine De Forno, Jeanie Dunmire, Donna Echenrode, Jan Escott, Loretta Fancsalski, Janet Frank-lin, Carol Huk, Linda Hurst, Nan Igo, Joni Jacobsen, Donna Jenkins, Wanda Kalamas, Patti Karol, Donna L. King, Bernice McIlwain, Joanne McMonegal, Phyllis Miller, Mildred Moorhead, Diane Morris, Alice Ann Parsons, Joyce Reynolds, Nancy Shepherd, Janer Snyder, Daria Troyan, Ann Ward, Charlene Weiser, Miss Pod-bielski, Eileen Williams.

PROVINCE V

Alpha Theta—University of Kentucky

Pledges: Lillian Ann Alcorn, Joyce Ann Allgeier, Charlotte Crain Bailey, Mary Ellen Barber, Janet Lee Calhoun, Mary Edith Collins, Anna Louise Daniel, Shir-ley Ann Dryer, Linda Lou Dubbert, W. Ellen Evans, Phyllis Irene Fowler, Margaret Ann Frost, Katherine A. Gard, Jo Ann George, Jerrie Ruth Giffin, Edith Gayle Harper, Judith Arlene Huddle, Edwina Charlotte Hutch-inson, Nancy Jo Hyne, Lee Nora Irons, Roberta DeLong Klaren, Janet Carol Lutes, Carolyn Ann Moore, Bonnie June Norvell, Valerie Ann Smith.

Beta Gamma—University of Louisville

Pledges: Beverly McCammon, Memphis, Indiana; Beverly Thornhill, Louisville; Elsie Kunzman, Louis-ville; Peggy Kennedy, Louisville; Della Homans, Louisville; Ann Walls, Louisville; Phyllis Goodman, Louisville.

Delta Gamma—Transylvania College

Initiates: Wanda Callahan, Doris Carter.

PROVINCE VI

Alpha—Miami University

Initiates: Arlene Hans, Irene Edwards, Gail Cobb, Cynthia Hoffman, Nancy Stocker.

Pledges: Jean Bonar, Wauseon; Carol Brandner, Hamilton; Judith Brown, Sidney; Arlene Burr, Youngs-town; Carole Constantine, Morton Grove, Illinois; Sue Dotson, Wapakoneta; Rebecca Dumford, Lebanon; Mari-lyn Edwards, Medina; Kay Hess, Grosse Ile, Michigan; Susan Jackson, Youngstown; Louise Kaiser, Huron; Su-zanne Kingston, Monroe, Wisconsin; Carolyn McCul-loch, Portsmouth; Mary Manchester, Detroit, Michigan; Patricia Mannasmith, Elmhurst, Illinois; Carol Mitchell, Fredericksburg; Carita Phillips, Hamilton; Doris Phil-lips, Wapakoneta; Carolyn Ann Rushaw, St. Paris; Dorothy Sheets, Lima; Terryl Thomas, Cleveland; Nancy Jo Virts, Springfield; Marilyn Walker, Zanes-ville; Linda Winterhalter, Hamilton.

Xi—University of Cincinnati

Initiates: Mary Barber, Peggy Carter, Laurie Johnson, Kay Kaufman.

Pledges: Sandra Brooks, Dayton; Carolyn Buka, Cleveland; Lois Crisler, Covington, Kentucky, and Joan Rinkel and Deborah Ross, both of Cincinnati.

Beta Chi—Wittenberg College

Pledges: Arlene Baker, Springfield; Janet Burnside, Wadsworth; Jane Crosby and Janet Davis, Findlay; Sharon Evans, Springfield; Betty Ann Fair, Greenville; Vivian Grove, St. Alban, West Virginia; Martha Hilt-brand, Dover; Sherri Kerentoff, Findlay; Lucy Musser, Lima; Sylvia Olds, Attica; Mary J. Ridenour, Stone-creek; Sandra Shaw, Springfield; Barbara Shepherd, Ithaca, New York; Joyce Thiem, and Nancy Timber-man, both Springfield.

PROVINCE VII

Gamma Alpha—Baldwin-Wallace College

Initiates: Caryl Gormly, Gloria Taylor, Nancy Trapp, Margaret Vickers, Margaret Bade, Janet Hameister, Vir-ginia Wood, Constance Wagner, Georgianna Harris, Marilyn Fisher.

Pledges: Carolyn Felt, Chatham, N.J.; Patty McGill, Grafton; Fulga Pascu, Cleveland; Diane Laird, Ashta-bula.

PROVINCE VIII

Beta Pi—Albion College

Pledges: Carole Corke, Lathrup Village; Janesse Dible, Evart; Maribeth Dinger, Waterbury, Connecti-

cut; Nancey Fehsenfeld, Grand Rapids; Sue Ann Goodrich, Hudson; Laura Hendrikson, Montague; Linda Hill, Kalamazoo; Barbara Hosley, Walled Lake; Carolyn Huckle, Cadillac; Ann MacKenzie, Holland; Janet Schellig, New Baltimore; Mary Schloff, Dearborn; Suzanne Williams, Albion; and Patricia Sanders and Linda Wilcox, Detroit, Sue Delbridge, Huntington Woods Patricia Tabor, Cleveland Heights, Ohio.

Beta Rho—Michigan State University

Initiates: Susan Baird, Donna Buttrum, Becky Caple, Ginny Caruana, Elaine Honens, Karen Johnson, Barbara McClelland, Ruth Plank, Emilie Stenger, Mary Lou VanPutten, Nancy Verheul, Ginny Voytech.

Pledges: Connie Armstrong, Midland, Joan Serre, Rochester, Janet Wells, Crystal Lake, Illinois.

Gamma Sigma—Eastern Michigan College

Initiates: Barbara Waters, Mary Evelyn Brown, Carolyn Orr, Mary Munroe, Gretchen Ostby, Miriam Seltzer, Mary Ellen Fuller, Marylou Lemmer, Mary Jo Searles, Carol Krump, Marilou Taylor, Judy Wilson, Helen Fast, Carol Hamilton, Harriette Kotyuk, Nancy Hague, Jane McLeod, Carolyn Nelson, Pat Barwinski, Mrs. Edith Ignatieff, Shirley Clancy, Jeanne Eschenburg, Sally Schreiber, Pat Mann, Carol Hill, Jackie Coon, Judy Glowe, Elaine Potochan, June Stack, Delores Peterson.

PROVINCE IX

Delta—DePauw University

Pledges: Carolyn Cook, Boswell; Joyce Drummer, La Moille, Illinois; Diana Greg, Chicago; Patricia Harmon, Fort Wayne; Roberta Koche, Chicago, Illinois; Judy Laird, Ashtabula, Ohio; Connie Morrison, Park Ridge, Illinois; Sonja Nay, Deputy; Dorothy Nordlund, Waukegan, Illinois; Sue Ann Oldaker, Mt. Prospect, Illinois; Barbara Prescott, Avon, Ohio; Gloria Reichenbach, Vincennes; Marcia Rothweiler, Zion, Illinois; Martha Snavelly, Greencastle; Martha Whitehead, Waldron; Jo Elyn Wills, Highland; Virginia Walsh, Portland, Oregon.

Epsilon—Indiana University

Initiates: Phyllis Barrett, Nancy Bell, Fran Broderick, Jan Galbreath, Karen Gast, Norma Sue Greene, Marilyn Hampton, Linda Hesoun, Barbara Knoll, Marian Johnson, Shirley Sandelands, Sylvia Seidel, Leandra Scott, Marsha Spruill, Barbara Strubbe, Amelia Stuart, Gwen Whitesell, Marilyn Maule, Linda Robbins, Marlene Bloom.

Psi—Franklin College

Initiates: Malinda Hardin, Judy Imel, Barbara Loy, Janice McFadden, Charlotte Shepard, Marilyn Shelton.

Pledges: Jane Alley, Greensburg; Elizabeth Bales, Martinsville; Phyllis Beaman, Franklin; Barbara Beasley, Scipio; Nancy Bernston, Shelton, Connecticut; Joella Boyer, Milroy; Barbara Brown, Columbus; Mary Ruth Evans, Martinsville; Sue Ferguson, Clayton; Lynda Freeman, Mitchell; Barbara Howard, Anderson; Ruth Ann Kepley, Shelbyville; Marilyn Kirchoff, Greensburg; Kay Kuhn, Shelbyville; Janet Mull, Waldron; Wanda Parsley, Nashville; Beverly Snowball, Indianapolis; Virginia White, Milan; Judy Wilson, New Palestine.

PROVINCE X

Gamma Rho—Northern Illinois State College

Initiates: Mary Brady, Marjorie Brazzalle, Margo Cahill, Barbara Cassell, Marlene DeAngelo, Gail Ebers, Collie Floistad, Lillian Franch, Nancy Hill, Dottie Hills, Barbara Hinkley, Mary Holderied, Janice Husak, Carol Hutchison, Gail Johnson, Marjorie Jurs, Nancy Kareta, Nancy Jo Kein, Marjorie Lipsker, Gail Loess, Carole Masilunis, Ruth McClinton, Donna McLain, Margaret McNichols, Donna Meyers, Margaret Musser, Mary Nye, Pat Pappas, Betty Pilch, Barbara Roskie, Sara Schmid, Joan Seidel, Joan Shapley, Jane Smith, Suzanne Stefani, Bonnie Stevens, Lois Stout, Carol Taylor, Vilma Tessaro, Nancy Titus, Joan Tobiasen, Jo Anne Wallis, Phyllis Weaver, Mary Lou Weiner, Dorothy Wimble, Lois Young.

Gamma Mu—Illinois Institute of Technology

Initiates: Donna Cieslak.

Pledges: Carol Kent, Joann Point and Barbara Rehder, of Chicago; Mary Diane Jones, Joliet.

PROVINCE XII

Pi—Eureka College

Pledges: Judy Stark, Mundelein; Molly Speer, Oak Park; Sharon Hopkins, Polo; Nancy Andrews, Buda, Illinois; and Jan Free, Des Moines, Iowa.

Gamma Nu—Eastern Illinois College

Initiates: Sandra Amman, Joy Arthur, Sandra Austin, Jane Baker, Kay Baltzell, Delores Berry, Donna Briggs, Joan Brewington, Sharon Cummins, Sharon Cuppy, Sandra Deitz, Nancy Dunham, Shirley Ernst, Martha Evans, Evelyn Ferree, Rose Frattura, Peggy Frew, Carla Fulton, Gayle Gilbert, Jean Goodrich, Ann Gray, Miriam Greathouse, Anita Hughes, Joan Kenny, Elaine Kirk, Mary Jane Lisak, Mary McElroy, Martha Meyer, Shirley Meyer, Donna Millis, Ann Norris, Barbara Owens, Ruth Petrokovitch, Beverly Potter, Carolyn Renfro, Carolee Romack, Claire Roeslein, Doris Richardson, Susan Schnick, Marilyn Thacker, Carole Winters, Joann Wodtke, Nancy Woods.

PROVINCE XIII

Iota—University of Iowa

Initiates: Ann Risk, Mary Hrubetz, Maureen Kratske.

Pledges: Jean Asher, Sheila Chase, Suzanne Hill, Mary Kellam, Judy Klingberg, Karen Manley, Carolyn McKee, Shirley Meier, Diane Mortensen, Patricia Nelson, Sandra Nowicki, Margaret Osborn, Mary Platt, Sara Schindler, Sandra Sprague, Carol Stiegele, Eldine Taylor, Carol Wetzell, Robin Winter, Sue Wheelock.

Beta Tau—Nebraska Wesleyan University

Initiate: Nancy Benson, Wymore.

Pledges: Shirley Bohs, Blair; Betty Bower, Ainsworth; Virginia Davis, Cozad; Patricia Eliason, Swedeburg; Anne Gilbert, Jan Rediger, Gail Schultz, Geraldine Wendelin, Lincoln; Darlene Hansen, Oakland; Sharon Hunt, Douglas; Frances Shanahan, Wahoo; Nancee Smith, Syracuse; Sharon Steider, Shickley; Connie Steinbach, Fremont; Wilma Vodenahl, North Loup; Sharon Young, Kimball; Dorothy Tarrell, Winner, South Dakota.

Gamma Epsilon—Drake University

Initiates: Barbara Bear, Nancy Casey, Sharon Denny, Ann Manning, Linda Wiseman.

Pledges: Caroline Baker, Des Plaines, Illinois; Belinda Bergdahl, Mt. Pleasant; Bev Bernard, Corydon; Lu Bondus, Wayzata, Minnesota; Ruth Buzinski, Gary, Indiana; Mary Lu Calabretta, Des Moines; Gleora Devlin, Des Moines; Rose Marie Gargano, Des Moines; Edith Groustra, Decorah; Ellene Guse, Cedarburg, Wisconsin; Gayle Hedke, Des Moines; Jackie Kates, West Des Moines; Kathy Merillot, Des Moines; Margaret Ann Miller, Sewal; Barbara Paxton, Mason City; Janet Pojman, LaGrange, Illinois; Glenda Rees, Sewal; Renette Ross, Park Ridge, Illinois; Virginia Ruehl, Des Moines; Janice Savage, Des Moines; Barbara Shuck, Des Moines; Pat Theis, Perth Amboy, New Jersey; Jane Welker, Fort Dodge; Sharon West, Richmond, Illinois.

PROVINCE XIV

Upsilon—University of North Dakota

Pledges: Penelope Lou Smeby, Marlene DeAnna Johnson, Judith Ann Harwood, Joan Rae Pflugrath, Kathryn Mae Tucker, Karen Marie Erickson, Rita Jane McDonald, Lucille Marie Jensen, Elois Ann Blestrud, Emelie Mae Locken, Patricia Ann Hillestad, Verlee Kay Mohr, Janice Viola Grove, Patricia Ann Kirk, Josephine Katherine Maier, Judy Olene Hillebust, Janet Kay Bluth, Veronica Ann Thorseenson, Sandra Lea Jacoby, Doris Lynn Massey, Carol Jane Johnson.

PROVINCE XV

Gamma Gamma—Missouri Valley College

Initiates: Carol Knight, Sharon Kennedy, Bonnie Lawson.

Pledges: Carolyn Barr, Marshall; Deanna Carr, Trenton; Diane Christoff, Kansas City; Coradean Czeschin, Kansas City; Dianna Hoffman, Newport Beach, California; Carolyn Johns, Fort Worth, Kentucky; Barbara Lindsey, Alton, Illinois; Sheryl Lewellyn, Kansas City; Sharon Maitland, La Plata; Wanita Meyer, Camden; Donna Myers, Des Moines, Iowa; Jeannette Price, Jefferson City; Marcia Rissler, Sedalia; Joyce Thoeni, Carrollton.

Delta Omega—Ft. Hayes State College

Pledges: Lela Napp, Jane Stahn, Sherill Ballard.

PROVINCE XVI

Gamma Omega—Southern Illinois University

Initiates: Marilyn Brasfield, E. St. Louis; Rosemary Caldwell, Albion; Diana Marcelli, Metropolis; Sally Jo Pence, Litchfield; Loretta McCann Hatfield, Litchfield.

PROVINCE XVII

Gamma Iota—Memphis State College

Initiates: Suzanne Brundige, Judy Garvey, Kay Johnson, and Marilyn Marsh.

Pledges: Edith Arnold, Joy Bailey, Eleanor Boartfield, Janis DeBardelaben, Nancy Coltharp, Jeannette Gaede, Betty Gibson, Joy Gray, Carolyn Harder, Kathryn Harrison, Calma LaBrische, Barbara Lewis, Joy Lovinggood, Anne Lucas, Pat McGregor, Barbara Perry, Nancy Pickering, Judy Plunk, Paula Pongetti, Dale

Pritchett, Barbara Vollmer, Patricia Williams, Donna Wyatt, Kay Wylie, all from Memphis; Barbara Baretti from Crawfordsville, Arkansas; De Ann Bradshaw from Nashville; Beverly Enslow from Kansas City, Missouri; Carolyn Eisemann from Selma, Mararet Marsh from Huntsville, Alabama; Donna Shipp from Treazvant.

PROVINCE XVIII

Beta Sigma—Colorado A & M

Initiates: Martha Kessler, Marsha Sparks, Sue Wilfong, Betty Stillman, Donna Thompson, and Robin Witwer.

Pledges: Marilyn Abrams, Berthoud; Norma Anderson, Greeley; Billye Jean Bell, Wiesbaden, Germany; Kay Crites, Denver; Jean Davies, Tallahassee, Florida; Nancy Droubay, Salt Lake City, Utah; Norma Eaton, Grand Junction; Jackie Hall, Denver; Annette Jump, Wheatridge; Joan Jensen, Harrisburg, Nebraska; Nancy Montgomery, Denver; Barbara Roberts, Loveland; Ann Reed, Kansas City, Missouri; Judy Spillane, Lakewood; Barbara Sheppard, Ft. Collins; Sandra Short, Millbrae, California; Anne Young, Brush.

PROVINCE XIX

Kappa—University of Washington

Pledges: Margaret Alcorn, Longview; Elizabeth Bryant, Seattle; Carla Carter, Juneau, Alaska; Jerri Cressy, Seattle; Elizabeth Cripe, Everett; Annette Gilbertson, East Stanwood; Betty Gillespie, Seattle; Linda Hewitt, Richland; Polly Ann Hills, Richland; Carol Holmes, Seattle; Charlene Luse, Seattle; Patricia Moss, Seattle; Joanne Nelson, Tokeland; Dorine Peringer, Thornton; Judie Powell, Vancouver; Roslyn Reagan, Washougal; Phyllis Soule, Seattle.

Phi—Washington State College

Initiates: Pat Hamma, Ellen Hupp.

Pledges: Janet O'Connor, Barbara Taylor, Rhonda Clute, Lynda Rasmussen, Kathrine Crawford, Luree Romaine, Sharon Glover, Carole Fisher, Nancy Hogarty.

Omega—University of Oregon

Pledges: Rosemarie Steinhauer, Roseburg; Jeannene Reiger, Portland; Jeannette Siddall, Salem; Gwen Samuelson, Brownsville; Pat Barclay, Nyssa; Marilyn Richmond, Eugene; Gwen Adams, Portland; Charlotte Poston, Spokane, Washington; Linda Gaugler, Atherton, Cal.; Sandra VanWert, Madras; Ruth Ann Carey, Gridley, Cal.; Joan Kleinke, Salem.

PROVINCE XX

Mu—University of California

Initiates: Joan Allen, Lorraine Canino Nancy Gillard, Gloria Hopkins, Phyllis Reed, Barbara Sheehan, Marlene Roche, and Jo Wooley.

Pledges: Lora Barshall, Burlingame; Janet Beesley, Ross; Jo Clark, Palo Alto; Yvonne Corsini, El Cerrito; Cerini Creely, Costa Mesa; Diane Duffy, Oakland; Pan Gallick, Berkeley; Evelyn Hollingshead, Sacramento; Claire Kruger, Oakland; Donna Lyons, Redwood City; Nancy MacIssac, Glendale; Carole Marshall, Emeryville; Bertha Muller, Los Angeles; Betsy Ross, Oakland; Shirley Schaupp, Sacramento; Lilybelle Snyder, Lodi; Peggy Torrey, Susanville; Kevel Williams, Mill Valley; Ellen Villela, San Mateo; Susie Williams, Hillsborough; Reva Wilson, San Mateo.

PROVINCE XXI

Alpha Chi—University of California

Pledges: Betz Aultman, San Gabriel; Beverly Baker, Compton; Barbara Bierman, Los Angeles; Barbara Biwerse, Palm Springs; Rachel Cadwalader, Anaheim; Victoria Clarke, Tujunga; Carolyn Derenzo, San Carlos; Pamela Gale, Los Angeles; Lois Hall, Los Angeles; Marion Hertel, Vista; Florrene Hays, Los Angeles; Linda Johnston, Los Angeles; Elizabeth Jones, Los Angeles; Carol Lindeman, Los Angeles; Joyce Martin, Inglewood; Caryl Ann Millage, Riverside; Elaine Neilson, Los Angeles; Priscilla Pohlmann, San Jose; Rose Provan, Los Angeles; Philomene Reed, Monterey; Barbara Reidel, Los Angeles; Barbaar Rosner, Colton; Orolyn Ruenz, Los Angeles; Carol Sickles, Los Angeles; Sally Smith, Van Nuys; Carol Snyder, Fullerton; Joan Stroh, Los Angeles; Sandra Stuart, Los Angeles; Lida Swaney, Los Angeles; Janice Van Niman, Lakewood; Barbara Wagner, Los Angeles, June Wesson, Long Beach.

Delta Alpha—Long Beach State College

Pledges: Barbara Shira, Bette Cormack, Nancy Synicky, Rose Ann Wood, Decla Gallagher, Donna Albertson, Jean Maderia, Rona Ruddach, Shirley Graham, Norma Johnson, Pat Hannah, Toby Brightman, Patricia Blacker, Victoria Mestre, Lynn Ward.

Gamma Omicron—San Diego State College

Initiate: Georgia Jackson.

Pledges: Joanne Aleish, Kathleen Bosworth, Joan Colclough, Diane Ealy, Marcia Ellis, Vicki Hasbrook, Loma Heitmann, Karen Kegley, Joan Knudsen, Marla Lyons, Pat Schroeder, Mary Regina Valle, Lynn Vaughn, Charlene Wylie.

PROVINCE XXII

Delta Omicron—Northwestern State College

Pledges: Carol Owens, Supply; Helen Schupbach, Kiwa, Kansas; Glenna Brown, Betty Jo Gallon and Barbara Balenti, Alva; Peggy Cook, Burlington, Oklahoma; Lois Clayton, Quinlan, Oklahoma.

PROVINCE XXIII

Alpha Tau—University of Texas

Initiates: Monica Amuny, Valerie Connor, Elenor Cook, Sharyn Fruit, Betty Lou Guy, Mary Lou Jutzi, Rosemary McAdams, Jane Ann Maxwell.

Pledges: Eleanor Marilyn Anderson, Dallas; Janet Jaclynn Austin, Austin; Jeanne Clifton Bickford, Fort Worth; Patricia Sanford Cralle, Fort Sam Houston; Margaret Jeanne Focke, Bandera; Julie Hallmark, Corpus Christi; Clara Hilton Griffith, Jackson, Mississippi; Kay Anne Harris, Corpus Christi; Janice Marie Hartley, San Antonio; Dolly Gale Hull, Jackson, Mississippi; Emily Ann Kvinta, Yoakum; Nancy Elizabeth Montroy, Port Arthur; Ursula Louise Jeffrey, Lockhart; Diana Elizabeth Nagle, Houston; Brinda Gwynne Neidigh, Elgin, Illinois; Carol Jean Peterson, Fort Worth; Mary Pickett, Karnes City; Kay Ester Ponder, Dallas; Judith Rae Potter, Bellaire; Dorothy Carolyn Sandlin, Fort Worth; Helen Claire Shaner, Houston; Barbara Ann Stroud, San Antonio; Jac Patricia Teller, San Antonio; Judy Anne Tuggey, Dallas; Margie Ann Varden, Temple; Martha Jean Valliant, Sonora; Marjorie Taos Van Hooser, Pettus; Sharolyn Watson, Athens; Carol Wil-

liams, Athens; Jean Elizabeth Wison, Austin; Velma Elizabeth White, Beaumont; Elizabeth Wear, Dallas; Donna Morris, Brownsville.

Alpha Psi—Southern Methodist University

Pledges: Donna Mae Anderson, Edina, Minn.; Edna Gene Bonner, Houston; Gael Ann Campbell, Raymondville; Cynthia Anne Chamberlain, Falfurrias; Pat Dawson, Waco; Cynthia Louise DePuy, Hondo; Gigi Edgley, Dallas; Dianne Carol Eldridge, New York; Marta Ellene, Elson, Dallas; Nancy Jane Eveson, Dallas; Sandra Nell Fennell, Richardson; Nancy Jane Fullmer, Waukegan, Ill.; Geneva Sue Germany, Houston; Georgia Lou Gray, Dallas; Sandra Lee Haney, Houston; Jill Johnson, San Antonio; Marye Alice Lipscomb, Houston; Myrna Marlene Melick, Dallas; Nancy Lou Mitchell, Lamesa; Lois Beryl Moeller, Houston; Sandra Kay Morgan, Milwaukee, Wis.; Lee Gayle Payne, Center; Shirley Adele Phillips, Charleston, W.Va.; Margye Alta Precht, Dallas; Judy Genora Reese, Kaufman; Anita Marian Roberts, Denver, Colo.; Carolyn Sue Roberts, Sparta, Tenn.; Peggy Elizabeth Ryan, Houston; Patricia Ann Sage, Alamogordo, N. Mex.; Shirley Katherine Sandkuhl, Dallas; Sarah Angeline Sides, Abilene; Barbara Rose Thompson, Dallas; Patricia Sue Wells, Dallas; Evangeline Wilson, Robstown; Elaine Wreden, Lyford; Martha Cronin, Dallas.

Gamma Zeta—Southwestern University

Initiates: Bobbie Jo Graves, San Antonio; Kathleen Long, Beaumont; Rachel Loveless, Houston; Patsy Mayo, Freeport; Jo Beth Serres, Houston, Peggy Tatum, Keltys.

Pledges: Shelby Carver, Houston; Asa Lou Copeland, Electra; Dalene Davenport, Austin; Irene Denning, Freeport; Doris Jean Fausler, Pasadena; Gayle Haden, McAllen; Mary Hatch, Houston; Bettie Ann Johnson, Houston; Judy Kelley, Houston; Martha Ann Lemons, Tyler; Mary Ann Lothringer, San Antonio; Prella Mays, Velasco; Joan Patton, McAllen; Gayle Robinson, Sherman; Janet Schatzman, Houston; Beverly Stiegler, San Antonio; Carolyn Turner, Bellaire.

PROVINCE XXIV

Beta Upsilon—H. Sophie Newcomb College

Pledges: Mary Hellen Allen, Gail Arner, Marylea Billa, Frances Crow, Gail John, Sandra Jongsman, Betty Jo Senyak, Carolyn White.

PROVINCE XXV

Alpha Gamma—University of Alabama

Pledges: Jane Allen, Gadsden; Liz Buchanan, Carbon Hill; Marsha Burroughs, Tuscaloosa; Dolores Crosby, Fairfield; Phyllis Edwards, Dalton, Georgia; Sherry Gibson, Tuscaloosa; Patty Goodrich, Tuscaloosa; Gaye Hamilton, Ft. Lauderdale, Florida; Sylvia Harbin, Hueytown; Joan Hollingsworth, Bessemer; Norma Holloway, Guin; Margaret Joyner, Mobile; Jo Anne Kennamer, Scottsboro; Sue Kindred, Montgomery, Lillie Murdock, Raleigh, North Carolina; Judy Tibbett, Birmingham; Gail Wages, Birmingham; Sybil Watkins, Oakman; Gail Wright, Boax; Patsy Wright, Birmingham; Peggy Wynne, Sheffield; and Mary Ann Zerbe, Mountain Brook.

Alpha Pi—Howard College

Pledges: Mary Wellden, Carol Matthews, Carolyn Williams, Patti Jones, Mary Frances "Crickett" Wright, Mary Elizabeth Carpenter, Margaret Sarinoupolos,

Marion Clark, Gail Ledbetter, Janice Sapo, Betsy Vaughn, Kathryn Rutledge.

Beta Xi—Alabama Polytechnic Institute

Initiates: Diana Dalton, Armato Chandler.

Pledges: Peggy Bates, Trussville; Billie Sue Beard, Atlanta, Georgia; Betty Lynn Brown, Huntsville; Par-cena Buckley, Mobile; Joan Cason, Atlanta, Georgia; Jo Ann Chancellor, Phenix City; Glenda Copeland, Gadsden; Georgia D. Curry, Anniston; Jimie Sue De-Ment, Bessemer; Ann Dilworth, Birmingham; Barbara Dodd, Phenix City; Jan Emerson, Birmingham; Eliza-beth Ann Gentry, Greenville; Agnes Ann Glen, Birming-ham; Patti Grimes, Montgomery; Linda Hall, Scotts-boro; Wynine Hodges, Montgomery; Alice Hood, Co-lumbus, Georgia; Sarah Kennedy, Atlanta, Georgia; Pat Kilgore, Birmingham; Margaret Long, Springhill; Jan McGarr, Tallassee; Cherrie Odom, LaGrange, Georgia; Breezie Reeves, Ensley; Joyce Reynolds, At-lanta, Georgia; Beverly Richey, Birmingham; Barbara Robinson, Birmingham; Barbara Robinson, Fort Payne; Sandra Ann Ross, Phenix City; Diane Shepard, Birming-ham; Jo Ann Slaughter, Lanett; Martha Webb, Birming-ham.

PROVINCE XXVI

Beta Delta—University of South Carolina

Initiates: Charlotte Polk, Frances Fortune, Amy Quar-

rels, Marchia Fisher, Barbara Wright.

Pledge: Sally Webster.

Delta Eta—East Tennessee State College

Initiates: Karen Addington, Sharon Danner, Janice Easterly, Nancy Green, Barbara Mumpower, Kathy No-blitt, Alice Thornton; Hassie Torbett.

Pledges: Peggy Bledsoe, Big Stone Gap, Virginia; Nancy Jo Hensley, Erwin; Sara Nance, Piney Flats; Glenda Van Huss, Elizabethton; Janelle Walker, Jones-boro.

PROVINCE XXVII

Alpha Sigma—Florida State University

Initiates: Ann Duncan, Susan Helmes, Sara Hobbs, Berta Lambe, Patsy Lemons, Janet McMullen Randall, June Rodgers, Carol Rule, Willa Schmitt, Amelia Sin-clair, Alice Terry.

Pledges: Linda Arnow, Tallahassee; Patsy Bagdano-vich, Pensacola; Peggy Carlan, Perry; Frances Hankin-son, Voldosta, Georgia; Pat Harper, Lakeland; Elaine Jones, Orlando; Sheila Kennedy, Clearwater; Eliza-beth Lees, Jacksonville; Suzanne Matzat, Jacksonville; Nancy Negus, Ft. Pierce; Sherry Shulze, Pompano; Delores Stephens, Miami; Sondra Underwood, Ozona; Johanna Wofford, Miami.

IF YOU

Have Changed Your Name or Address

Please fill in this notice NOW and mail it to
NATIONAL HEADQUARTERS, 3561 N. PENNSYLVANIA, INDIANAPOLIS 5, INDIANA

Maiden Name Chapter

Husband's Name Date of Marriage

FORMER ADDRESS

Name

Street and Number

City and State

PRESENT ADDRESS

Name

Street and Number

City, Zone and State

● Delta Zeta Sorority ●

Founded at Miami University, October 24, 1902

GUY POTTER BENTON, D.D., LL.D., *Grand Patron (Deceased)*

FOUNDERS

JULIA BISHOP COLEMAN (Mrs. J. M.)	104 Riverside Ave., Loveland, Ohio
MARY COLLINS GALBRAITH (Mrs. George)	3194 Tremont Rd., Sta. B, Columbus 21, Ohio
ALFA LLOYD HAYES (Mrs. O. H.)	3761 N. Meridian, Indianapolis, Ind.
ANNA KEEN DAVIS (Mrs. G. H.)	Deceased
MABELLE MINTON HAGEMAN (Mrs. Henry)	Deceased
ANNE SIMMONS FRIEDLINE (Mrs. Justus R.)	Deceased

NATIONAL COUNCIL

<i>National President</i>	EVELYN ADAMS COSTELLO (Mrs. Russell T.) 2850 Pine Lake Rd., R.F.D. 2, Orchard Lake, Mich.
<i>National Secretary (Extension)</i>	VIOLET SHARRATT WHITFIELD (Mrs. R. H.) 3230 Park Pl., Evanston, Ill.
<i>National Treasurer</i>	HELEN WOODRUFF NOLOP (Mrs. R. J.) Dawson, Minn.
<i>Director of Alumnæ</i>	AUGUSTA PIATT KELLEWAY (Mrs. Fred) 425 Lakewood Road, Walnut Creek, Calif.
<i>Director of College Programs</i>	BETSY BRADLEY LEACH (Mrs. Garold A.) 1865 Hill Dr., Eagle Rock, Los Angeles 41, Calif.
<i>Director of House Corporations</i>	GLADYS LUTZE VARTY (Mrs. Jonathan W.) 149 Brixton Rd., Garden City, L.I., N.Y.
<i>Director of Membership</i>	LOUISE WADLEY BIANCHI (Mrs. T. J.) 5727 Ellsworth, Dallas 6, Tex.
<i>Director of Philanthropies</i>	PAULINE ROGERS STOUT (Mrs. Wilbur) Mississippi Southern College, Box 103, Hattiesburg, Miss.
<i>Director of Public Relations</i>	JUANITA KELLY BEDNAR (Mrs. Charles J.) 1737 N. Prairie St., Galesburg, Ill.
<i>National Panhellenic Conference Delegate</i>	GERTRUDE HOUK FARISS (Mrs. C. A.) 2997 S.W. Fairview Blvd., Portland 1, Ore.
<i>Immediate Past President</i>	BERNICE HUTCHISON GALE (Mrs. Guy H.) 130 Van Winkle Dr., San Anselmo, Calif.

Ex-Officio

MISS ELIZABETH DANIEL, 2206 Somerset, Kansas City 15, Mo.
ELEANOR STRICKLER FARISS (Mrs. James F.), 17721 Bothell Way, Seattle 55, Wash.

<i>Editor of the LAMP</i>	ELLEN KROLL JENKINS (Mrs. Paul L.) 5926 E. 43rd St., Indianapolis 26, Ind.)
<i>National Headquarters</i>	3561 N. Pennsylvania St., Indianapolis 5, Ind.
<i>Executive Secretary</i>	MISS IRENE C. BOUGHTON

<i>College Chapter Administrator</i>	MARGUERITE WHERRY HAVENS (Mrs. George C.) 3018 School St., Des Moines 11, Iowa
<i>Field Secretaries</i>	RHOSAN DOBBEN

Board of Trustees of the LAMP FUND: ELEANOR STRICKLER FARISS (1958); IRENE BOUGHTON (1962); HELEN WOODRUFF NOLOP (1958); EVELYN ADAMS COSTELLO (1958); FRANCES E. WESTCOTT (1960), chairman, 549 E. 84th St., Indianapolis, Ind.

Chairman of National Panhellenic Conference: MRS. CICERO F. HOGAN, 9219 Mintwood, Silver Springs, Md.
Gamma Phi Beta.

STANDING COMMITTEES

Constitution Chairman—
History Committee Chairman—Grace Mason Lundy (Mrs. H. M.), R.R. 1, Bloomington, Ind.
Mothers' Club Chairman—Fern Riley Wilson (Mrs. F. R.), 5039 Homerdale Rd., Toledo 13, Ohio

COMMITTEES

Activities Chairman—Jo Ann Hunter Krueger (Mrs. R. H.), Box 4073, Santa Fe, N.M.
Audiology and Allied Fields Scholarship—Miss Evelyn Morris, University of Rhode Island, Kingston, R.I.
Awards Committee—Janet Johnson Wollenhaupt (Mrs. Ralph E.), Fontanelle, Iowa.
Carville—Mrs. Herbert A. Preston, 3307 N. Cramer, Milwaukee, Wis.
Chapter Newsletters—Barbara Van Atta Montgomery (Mrs. George H.), Diamond Mill Rd., R.R. 3, Box 127A, Brookville, Ohio.
Endowment Fund—Jeanine Eminian Lewis (Mrs. Harvin), 426 Huisache, Lake Jackson, Tex.

Gallaudet College—Lucille Bolstad May, 1570 Mount Eagle Pl., Alexandria, Va.
Judiciary Committee—Aurel Fowler Ostendorf (Mrs. George), 11700 Parkview Rd., Brecksville, Ohio.
Magazine Chairman—Engelyn Brown Tourtelot (Mrs. Charles H.), P.O. Box 725, Concord, Calif.
Memory Book Chairman—Jeannette Caudle Harding (Mrs. Harold K.), 5884 Forest Lane, Indianapolis, Ind.
Products Committee—Mary Alice Hagerty Williamson (Mrs. J. Harold), 523½ N. Serrano, Los Angeles 4, Calif.
Province Convention Chairman—Ruth Walsh Hyde (Mrs. Victor), 1413 Cambridge Dr., Westview, Champaign, Ill.
Recommendations Committee—Doris Jansen Gillespie (Mrs. Stuart), 5050 37th Ave., N.E., Seattle, Wash.
Robe Chairman—Florence Hood Spear (Mrs. Paul), 627 S. Lincoln, Hinsdale, Ill.
Scholarship Chairman—Edith Allen Brown (Mrs. C. W.), 10 Abbott Ct., Orinda, Calif.
Standard Chairman—Isabel Piedade Beckman (Mrs. E. E.), 2365 S. Arbor Dr., Oswego, Ore.

Provinces of Delta Zeta

PROVINCE I: New England, Upper New York

Director: JACKIE WILSON KOEHLER (Mrs. Earl H.), 32 Timberland Dr., Riverside, R.I.

Syracuse University, Alpha Kappa—DOROTHY WISCH-
 HUSEN, Delta Zeta House, 405 Comstock Ave., Syra-
 cuse 10, N.Y.—C.C.D. MARY FRANCES SIMS, 1217 Belle-
 vue Ave., Syracuse 4, N.Y.
University of Maine, Alpha Upsilon—JUDITH CLAYTER,
 Stoddard Hall, Orono, Me.—C.C.D. CLAIRE S. SAND-
 ERS, 123½ Main St., Orono, Me.
University of Rhode Island, Beta Alpha—JANICE MAR-
 CILLE, Delta Zeta House, University of Rhode Island,
 Kingston, R.I.—C.C.D. MURIEL FLETCHER, 80 Ash Ave.,
 Cranston, R.I.
University of Connecticut, Gamma Beta—C. NYDIA
 RUPERTI, Delta Zeta Box, University of Connecticut,
 Storrs, Conn.—C.C.D. MRS. RUSSELL DECOURSEY,
 Storrs Heights, Storrs, Conn.
Tufts University, Delta Iota—NANCY GREEN, Met-
 calf West, Tufts University, West Medford 55, Mass.
 —C.C.D. MRS. F. W. POTE, 15 Chester Ave., Med-
 ford, Mass.

PROVINCE II: New York City and Long Island and New Jersey

Director: FLORENCE WRIGHT BARKER (Mrs. Virgil), 639 Shadowlawn, Westfield, N.J.

Adelphi College, Alpha Zeta—FAITH AVIDON, 304 Col-
 lins Lane, West Hempstead, N.Y.—C.C.D. FLORENCE
 SCHOEN, 33 Cambridge St., Valley Stream, N.Y.
New York University, Beta Omega—PAT ANTONELLO,
 41-23 9th Ave., Brooklyn, N.Y.—C.C.D. PAT COLEMAN,
 155 E. 52nd St., New York, N.Y.
Hunter College, Gamma Eta—DAWN FRITZ, 42 Haw-
 thorne Rd., Garden City, N.Y.—C.C.D. STELLA DE-
 PASQUALE, 4055 Paulding, New York 66, N.Y.
Queens College, Delta Epsilon—DRENA WEBER, 86-13
 105th St., Richmond Hill, N.Y.—C.C.D.

PROVINCE III: Pennsylvania, Virginia

Director: CLARA PLASIL GREINKE (Mrs. E. D.), 855 N. Harrison, Arlington 5, N.Y.

Bucknell University, Beta Theta—SUZANNE BOWMAN,
 Box W333, Bucknell University, Lewisburg, Pa.—
 C.C.D. MRS. HELEN LYONS, 619 S. 3rd St., Lewisburg,
 Pa.
George Washington University, Alpha Delta—PATRICIA
 KALLIS, 2107 H St. N.W., Washington, D.C.—C.C.D.
 MISS ANNE NICHSWONGER, 2929 Connecticut Ave.,
 Washington, D.C.
Drexel Institute of Technology, Epsilon Zeta—EDNA
 HOFFMAN, 214 N. 34th St., Philadelphia, Pa.
Temple University, Delta Tau—MISS LOIS GEISSER, 1953
 Broad St., Philadelphia, Pa.
Longwood College, Epsilon Tau—MRS. SYLVIA WRIGHT,
 Box 443, Longwood College, Farmville, Va.—C.C.D.
 MRS. JEAN C. WILSON, Longwood College, Farmville,
 Va.

PROVINCE IV: Pennsylvania, West Virginia

Director: ELMA P. PICKERING (Mrs. C. R.), 6931 Reynolds St., Pittsburgh 8, Pa.

University of Pittsburgh, Omicron—BEVERLY NAMESKA,
 Delta Zeta House, 158 Bellefield Ave., N., Pittsburgh,
 Pa.—C.C.D. RANIER HAWKINS (Mrs. W. J.), 127 Race
 St., Pittsburgh 18, Pa.
Pennsylvania State University, Gamma Delta—MARCIA
 CASSLER, Box 547, Simmons Hall, State College, Pa.
 —C.C.D. SALLY MORGAN (Mrs. Chas. R.), 235 W.
 Ridge Ave., State College, Pa.
State Teachers' College, Gamma Phi—RACHEL BRAMBLE,
 Room 342, John Sutton Hall, Indiana, Pa.—C.C.D.
 MISS RUTH PODBIELSKI, Box 157, State Teachers Col-
 lege, Indiana, Pa.
Clarion State Teachers College, Epsilon Theta—AUDREY
 TOWNER, c/o C.S.T.C., Box 322, Clarion, Pa.
Fairmont State College, Epsilon Iota—MARY FLORENCE
 CUNNINGHAM, 210 Locust Ave., Fairmont, W.Va.—
 C.C.D. MISS DONNA ARNETT, Rt. 16, Cole St., Fair-
 mont, W.Va.

PROVINCE V: Kentucky, West Virginia

Director:

Marshall College, Delta Upsilon—MARGARET STETTLE,
 Δ Z House, 1616 5th St., Huntington, W.Va.—C.C.D.
 MRS. LYLE DOUTHATT, 1110 11th Ave., Huntington,
 W.Va.
Concord College, Epsilon Delta—BOBBY SMITH, Box
 275, Athens, W.Va.—C.C.D. MRS. BEATRICE LOHREY,
 133 Mt. View Ave., Bluefield, W.Va.
University of Kentucky, Alpha Theta—CAROL ANN
 WALTER, Delta Zeta House, 185 E. Maxwell, Lexing-
 ton, Ky.—C.C.D. MRS. H. A. GARBER, 324 Sycamore
 Rd., Lexington, Ky.
Transylvania College, Delta Gamma—PATRICIA RICE,
 Hamilton Hall, N. Broadway, Lexington, Ky.—C.C.D.
 MRS. LUTIE AZEVEDO, 251 Larch Lane, Lexington, Ky.
University of Louisville, Beta Gamma—BARBARA BAILEY,
 Delta Zeta House, 2028 S. First, Louisville, Ky.—
 C.C.D. MRS. GROVER CORLEY, 1201 Valley Dr., Louis-
 ville, Ky.

PROVINCE VI: Ohio (Southern)

Director: BETTY HEUSCH AGLER (Mrs. Norman), 2697 Sunbury Rd., Columbus, Ohio

Miami University, Alpha—CHARLOTTE THOMPSON, 241 Hamilton Hall, Miami University, Oxford, Ohio—C.C.D. RUTH R. YOUNG (Mrs. Richard J.), 400 E. Withrow Ave., Oxford, Ohio.
Ohio State University, Theta—CARLENE LEBOLD, Delta Zeta House, 212 15th St., Columbus, Ohio—C.C.D. MARY P. MARTIN (Mrs. Clyde), 3090 Bellwood Ct., Apt. 4, Columbus 9, Ohio.

University of Cincinnati, Xi—HELEN SEELMEYER, Delta Zeta House, 2811 Swiss Chalet Ct., Cincinnati, Ohio—C.C.D. ALICE BROWN (Mrs. Dwight M.), 598 Terrace Ave., Cincinnati, Ohio.
Wittenberg College, Beta Chi—JANE MOSER, Delta Zeta House, 923 Fountain Ave., Springfield, Ohio—C.C.D. MRS. RALPH R. BUSH, JR., 117 W. McCreight Ave., Springfield, Ohio.

PROVINCE VII: Ohio (Northern)

Director: EDNA MCCORMICK WHITE (Mrs. Robert), 631 Crain Ave., Kent, Ohio

Baldwin-Wallace, Gamma Alpha—RUTH GEIB, Emma-Lang Hall, Berea, Ohio—C.C.D. MRS. J. R. ANDRISEK, 209 Fair St., Berea, Ohio.
Kent State University, Gamma Kappa—PATRICIA FLINT, Delta Zeta House, 244 E. Main St., Kent, Ohio—

C.C.D. DR. W. LESLIE GARNETT, 621 Park Ave., Kent, Ohio.

Bowling Green State University, Gamma Tau—BARBARA BICK, Delta Zeta House, Bowling Green, Ohio.

PROVINCE VIII: Michigan

Director: MARGARET BOEHR GOODWIN (Mrs. Richard R.), 1830 Mohawk Ct., Rt. 3, Bloomfield Hills, Mich.

Albion College, Beta Pi—SALLY HARDING, Susanna Wesley Hall, Albion, Mich.—C.C.D. THELMA HAWES (Mrs. Paul J.), 101 N. Superior St., Albion, Mich.
Michigan State University, Beta Rho—JEAN CURNALIA, Delta Zeta House, 110 Oakhill, East Lansing, Mich.—C.C.D. GLORIA FRYMIRE (Mrs. Larry), 2403 Devonshire, Lansing, Mich.
Western Michigan College, Gamma Pi—FAE NEIDLINGER, Siedchleg Hall, Kalamazoo, Mich.—C.C.D. MRS. DONALD PRANC, 814 Grand Ave., Kalamazoo, Mich.
Eastern Michigan College, Gamma Sigma—JUDY WILSON, 201 Jones Hall, Ypsilanti, Mich.—C.C.D. MRS. WIL-

LIAM BUCKINGHAM, 749 De Sota, Ypsilanti, Mich.
Central Michigan College, Gamma Psi—YVONNE SOCHA, Barnard Hall, Central Mich. College, Mt. Pleasant, Mich.—C.C.D. BARBRA S. KING, 1001 S. College, Mt. Pleasant, Mich.
University of Detroit, Epsilon Phi—MARION DENOMME, 5939 Coplin, Detroit, Mich.—C.C.D. MRS. DONALD D. CLARK, 16190 HARLOW, Detroit 27, Mich.
Wayne University, Epsilon Sigma—HOPE DELBRIDGE, 18645 Pinehurst, Detroit, Mich.—C.C.D. MRS. WILLIAM B. WHEELER, 1732 Winchester, Lincoln Park, Mich.

PROVINCE IX: Indiana

Director: DORRIS PIKE SILVERTHORN (Mrs. Frank W.), 2710 Kilgore Ave., Muncie, Ind.

DePauw University, Delta—CAROLYN JONES, Delta Zeta House, Greencastle, Ind.—C.C.D. JULIA SHUMAKER (Mrs. Arthur), 602 Anderson St., Greencastle, Ind.
Indiana University, Epsilon—DOROTHY KRETSCH, Delta Zeta House, 809 E. Seventh St., Bloomington, Ind.—C.C.D. PATRICIA FEHL, 214 E. Cottage Grove, Bloomington, Ind.

Franklin College, Psi—BETTY JANE SANDERSON, Elsey Hall, Franklin, Ind.—C.C.D. MELBA DEMAREE (Mrs.), 447 E. Jefferson, Franklin, Ind.

Ball State Teachers College, Gamma Chi—SUE BLODGETT, Lucina Hall, Muncie, Ind.—C.C.D. BETH VAIL, 3206 Devon Rd., Muncie, Ind.

PROVINCE X: Illinois

Director: HAZEL DUVAL BUFFMIRE (Mrs. Wallace), 2400 Lawndale, Evanston, Ill.

Northwestern University, Alpha Alpha—BRETA RUENZEL, Delta Zeta House, 717 University Pl., Evanston, Ill.—C.C.D. JANET SMITH OTWELL (Mrs. Ralph M.) 2041 Hawthorne Lane, Evanston, Ill.
Northern Illinois State College, Gamma Rho—MARGARET MUSSER, Williston Hall, DeKalb, Ill.—C.C.D.

BETTY MCKENZIE (Mrs. Ralph), 325 Normal Rd., De Kalb, Ill.
Illinois Institute of Technology, Gamma Mu—GERALDINE VOELKER, 60 E. 32nd St., Chicago 16, Ill.—C.C.D. MARIE W. SPENCER (Mrs.), 60 E. 32 St., Apt. 206, Chicago, Ill.

PROVINCE XI: Wisconsin

Director:

University of Wisconsin, Tau—CAROL FOOTE, Delta Zeta House, 142 Langdon St., Madison, Wis.—C.C.D. MISS JUNE LARSON, 122 E. Gilman, Apt. 601, Madison, Wis.
Carroll College, Gamma Theta—KAY MEISELWITZ, Delta

Zeta House, Waukesha, Wis.—C.C.D. MRS. R. JAMES MITCHELL, 202 Randall St., Waukesha, Wis.

Wisconsin State College, Epsilon Kappa—VICTORIA KUNST, 712 Center St., Whitewater, Wis.

PROVINCE XII: Illinois

Director: SHIRLEY K. WUETHRICH (Mrs. Howard E.), 507 West Burton, Eureka, Ill.

Knox College, Nu—CAROLE WILSON, Whiting Hall, Galesburg, Ill.—C.C.D. KATHERINE WEINMAN MCGREW (Mrs. Forest), 745 N. Academy, Galesburg, Ill.
Eureka College, Pi—ROBERTA COWLING, Lida's Wood, Eureka, Ill.—C.C.D. SHIRLEY KELLER WUETHRICH, 507 W. Burton, Eureka, Ill.
University of Illinois, Alpha Beta—MARJORIE ANDERSON, Delta Zeta House, 710 W. Ohio, Urbana, Ill.—C.C.D.

JANET BARKER PHILLIPS (Mrs. David), 804 W. Nevada, Urbana, Ill.
Eastern Illinois College, Gamma Nu—CLAIRE ROESLEIN, Delta Zeta House, 860 Seventh St., Charleston, Ill.—C.C.D. ESTHER ROSS (Mrs. Glenn), 810-10th St., Charleston, Ill.
Western Illinois State College, Epsilon Omicron—SANDRA PATE, 303 W. Adams, Macomb, Ill.

PROVINCE XIII: Iowa, Nebraska

Director: BECKY FLORES (Mrs. Frank H.), 811 Gaskill Dr., Ames, Iowa

University of Iowa, Iota—JANET BAUMAN, 322 N. Clinton St., Iowa City, Iowa—C.C.D. PAT THOMAS HENDRICKSON (Mrs. Roger), 714 E. College, Iowa City, Iowa.

Iowa State College, Beta Kappa—MARILYN SCHWEITZER, Delta Zeta House, 2138 Sunset Dr., Ames, Iowa—C.C.D. BETTY PLATT (Mrs. B. H.), Osborn Cottage, Campus, Iowa State, Ames, Iowa.

Drake University, Gamma Epsilon—JO ELLEN RENICH, Delta Zeta House, 3118 Cottage Grove, Des Moines, Iowa—C.C.D. JOYCE LANE (Mrs. Orville R.), 632 10th St., W., Des Moines, Iowa.

Nebraska Wesleyan University, Beta Tau—NORA MAE BRASHEAR, Delta Zeta House, 4942 Madison Ave., Lincoln, Neb.—C.C.D. RUTH CLIFFORD (Mrs. M. P.), 2311 N. 56th St., Lincoln, Neb.

Morningside College, Delta Mu—MARCE BAUER, 2221 Hennipen, Sioux City, Iowa. C.C.D.—MRS. H. M. ARMSTRONG, 3437 4th Ave., Sioux City, Iowa

Parsons College, Delta Nu—MARLYS PETERSON, 707 N. 4th, Fairfield, Iowa. C.C.D.—MRS. HAROLD V. LAMB, 205 E. Burlington, Fairfield, Iowa.

PROVINCE XIV: North Dakota, Minnesota, Wisconsin

Director: DARLYNE HAMILTON HARIMAN (Mrs. Donald), 1616 Viets Ave., Grand Forks, N.D.

University of Minnesota, Gamma—LOIS CADDY, Delta Zeta House, 519 10th Ave., S.E., Minneapolis, Minn.—C.C.D. MISS MARGARET WIPPERMAN, 313 Ninth Ave., S.E., Minneapolis, Minn.

University of North Dakota, Upsilon—MARY PICARD, Delta Zeta House, 2724 University Ave., Grand Forks,

N.D.—C.C.D. MISS VALBORG OSLUND, 414 Second Ave., S., Grand Forks, N.D.

Wisconsin State College, Epsilon Omega—LORAIN FALK, 322½ W. Grand, Eau Claire, Wis.—C.C.D. MISS MARY ROWE, 1019 S. Farwell, Eau Claire, Wis.

PROVINCE XV: Missouri, Kansas

Director: EVELYN OLMSTED (Mrs. F. R.), 4217 North Grand Ave., Kansas City, Mo.

Missouri Valley College, Gamma Gamma—VALERIE BECKER, MacDonald Hall, Marshall, Mo.—C.C.D. MRS. MARTIN J. WARD, 1068 S. English, Marshall, Mo.

Northeastern Mo. State Teachers College, Delta Sigma—BARBARA TAYLOR, 503 S. Davis, Kirksville, Mo.—C.C.D.—DR. RUTH TOWNE, 709 N. Davis, Kirksville, Mo.

Northwestern Mo. State Teachers College, Epsilon Rho—JO PARENT, c/o Residence Hall, Maryville, Mo.—C.C.D. MISS MABEL COOK, 115 N. Dunn, Maryville, Mo.

Central Mo. State College, Epsilon Gamma—PHYLLIS D. GRAFF, c/o Todd Hall Dormitory, Warrensburg, Mo.—C.C.D. MISS EDITH BROOKS, Music Dept. AMSW, Warrensburg.

Kansas State Teachers College, Delta Pi—DINA JO ZSCHIELE, 1005 Merchant, Emporia, Kan.—C.C.D. DR. RUTH ODDERSTROM, 224 E. 6th, Emporia, Kan.

Ft. Hayes State College, Delta Omega—PEG GIBSON, 416 W. 8th St., Hays, Kan.

PROVINCE XVI: Missouri, Illinois

Director: MARJORIE DOYLE BERGMAN (Mrs. Edward), 885 Pebble Lane, Flourissant, Mo.

Southern Illinois University, Gamma Omega—SHIRLEY MORELAN, 320 W. Walnut, Carbondale, Ill.—C.C.D. IMOGENE BECKEMEYER, 607 S. University, Carbondale, Ill.

St. Louis University, Epsilon Psi—JO ANN LINDENBUSCH, 5749 Potomac, St. Louis, Mo.

Harris Teachers College, Epsilon Eta—HELENE WESTERMAN, 2360 Sulphur, St. Louis, Mo.—C.C.D. MISS FANITA TERRY, 5540 Murdock, St. Louis, Mo.

Southwestern Mo. State College, Epsilon Nu—JO ANN HOWARD, 821 Kings St., Springfield, Mo.—C.C.D. MRS. JACK BUSH, 1644 S. Robberson, Springfield, Mo.

PROVINCE XVII: Arkansas, Tennessee

Director:

Memphis State College, Gamma Iota—PAULA HICKS, Box 108, M.S.C., Memphis, Tenn.—C.C.D. SARAH JANE HOUSTON (Mrs. Harold), 103 N. Fernway Rd., Memphis 17, Tenn.

Arkansas State College of Education, Epsilon Xi—MARGARET McCAMANT, Box 549, Arkansas State Coll.

of Education, Conway, Ark.—C.C.D. MISS DOROTHY LONG, Box 36, A.S.T.C., Conway, Ark.

Henderson State Teachers College, Epsilon Pi—JEAN TOLER, Box H601, Henderson State Teachers College, Arkadelphia, Ark.—C.C.D. MISS RUTH GUTHRIE, H.S.T.C., Arkadelphia, Ark.

PROVINCE XVIII: Colorado, New Mexico

Director: BETTY VINJE DAY (Mrs. H. Summerfield), 1420 Grand Ave., Grand Junction, Colo.

Director:

Colorado A & M, Beta Sigma—ROBERTA BARTLETT, Delta Zeta House, 1002 Remington, Ft. Collins, Colo.—MRS. WM. A. DAVY, 1508 S. Whitcomb Rd., Ft. Collins, Colo.

New Mexico A & M, Gamma Xi—JOYCE SCHNEIDER, Box 292, State College, N.M.—C.C.D. MRS. GEORGE GARDNER, Box 973, State College, N.M.

Colorado State College of Education, Delta Xi—KATHY

YEAROUS, 1717 Tenth Ave., Greeley, Colo.—C.C.D. MRS. FOREST FISCH, 18 Levi Rd.

Western State College, Epsilon Alpha—PAULINE FROST, Box 93, Chipeta Hall, Gunnison, Colo.—C.C.D. MISS BETTY SWEET, P.O. Box 412, Gunnison, Colo.

New Mexico Highlands University, Delta Rho—GENEVIEVE POTTS, 914 Eighth St., Las Vegas, Nev.—C.C.D. MRS. EMILY VAN SICKLE, 521 Douglas Ave., Las Vegas, N.M.

PROVINCE XIX: Oregon, Washington

Director: MRS. NELLA HULET, 910 N. 44th St., Portland, Ore.

University of Washington, Kappa—MARY BETH AUSTIN, Delta Zeta House, 4535 18th, N.E., Seattle, Wash.—C.C.D. LORRAINE BORDSEN (Mrs. Roy), 2354 Yale, N., Seattle 2, Wash.

Washington State College, Phi—MARILYN MULRONEY, Delta Zeta House, 1704 Opal St., Pullman, Wash.—C.C.D. HELEN BRISTOL (Mrs. Walter M.), 400 High St., Pullman, Wash.

Oregon State College, Chi—MARLENE MCKENNEY, Delta Zeta House, 23rd & Van Buren, Corvallis, Ore.—C.C.D. MRS. ARTHUR L. ALBERT, 2855 Jackson St., Corvallis, Ore.

University of Oregon, Omega—LALDA DICKEY, Delta Zeta House, 1883 University Ave., Eugene, Ore.—C.C.D. PEGGY WOOD (Mrs. Kenneth S.), 1941 Potter St., Eugene, Ore.

PROVINCE XX: California (Northern)

Director: ELEANOR ATTERBURY CORTEN (Mrs. A. H.), 837 Colmar Ave., Oakland 10, Calif.

University of California, Mu—JANET RINGHAM, Delta Zeta House, 2728 Durant St., Berkeley 4, Calif.—C.C.D. WILMA MITCHELL (Mrs.), 1600 Beverly Pl., Berkeley, Calif.

San Jose State College, Gamma Lambda—NANCY CURTIS, Delta Zeta House, 64 S. 10th, San Jose, Calif.—C.C.D. MISS JOAN BECKER, 3049 Emerson, Palo Alto, Calif.

Chico State College, Delta Chi—CAROLYN SCHALLER, LEONI, 512 W. 3rd St., Chico, Calif.—C.C.D. MISS WINIFRED LINDQUIST, Public Ser. Dir. Chico State Library.

Fresno State College, Epsilon Epsilon—PATRICIA GRUSDAT, 1493 Thorne Ave., Fresno, Calif.—C.C.D. MRS. MILLARD K. HOLMES, 1646 W. Yale, Fresno, Calif.

PROVINCE XXI: California (Southern)

Director: FRANCES GREGORY (Mrs. S. M.), 3850 Olive St., Long Beach, Calif.

University of California, Los Angeles, Alpha Chi—JOY SELLSTROM, Delta Zeta House, 824 Hilgard, W. Los Angeles 24, Calif.—C.C.D. KATHERINE SHORB, 440 N. Naomi Ave., Burbank, Calif.

Long Beach State College, Delta Alpha—VALJEANE WORDEN, 2723 Van Buren St., Long Beach, Calif.—C.C.D. DAPHNE TURK (Mrs. HERMAN M.), 219 Belmont Ave., Long Beach, Calif.

Beach 7, Calif.
San Diego State College, Gamma Omicron—MARILYN CLARK, 4095 Payson Ave., La Mesa, Calif.—C.C.D. MRS. LEROY DIESE, 3251 Winslow, San Diego, Calif.

University of California, Santa Barbara Br., Delta Psi—NITA JO STOCKHAM, Delta Theta House, 1515 Bath St., Santa Barbara, Calif.—C.C.D. MRS. GEORGE SCHRECK, 736 California St.

PROVINCE XXII: Oklahoma

Director: HAZEL ROSE NORTON (Mrs. H. Mead), 225 W. Eubanks, Oklahoma City, Okla.

Oklahoma A & M, Alpha Epsilon—JANELLE HICKS, Delta Zeta House, 224 S. Jefferson, Stillwater, Okla.—C.C.D. PAT NEEL WALKER, 108½ E. Washington, Stillwater.
Oklahoma City University, Gamma Upsilon—HELEN ROWAN, Pennington Hall, O.C.U., Oklahoma City, Okla.—C.C.D. EMMA LOU PERKINS (Mrs. Cecil), 1016 N.W. 34th St., Oklahoma City 3, Okla.

Northwestern State College, Delta Omicron—NANCY APPELMAN, 1029 Okla Blvd., Alva, Okla.

Northeastern State College, Delta Phi—PEGGY JAMES,

210 Wilson Hall, Tahlequah, Okla.—C.C.D. MISS IRENE MORGAN, N.E.S.C. Tahlequah, Okla.

Central State College, Epsilon Upsilon—VIRGINIA PETERS, 246 Murdaugh Hall, Edmond, Okla.—C.C.D. JANE PINKERTON, Murdaugh Hall, Edmond, Okla.

Southwestern State College, Epsilon Lambda—MICKEY MERCER, c/o Stewart Hall, Weatherford, Okla. C.C.D. —MRS. VENETTA KELL, Southwestern State College, Weatherford, Okla.

PROVINCE XXIII: Texas

Director: VERA TUGGEY (Mrs. Howard E.), 3444 Amherst, Dallas, Texas

University of Texas, Alpha Tau—LENORE WATSON, Delta Zeta House, 1704 West Ave., Austin 21, Tex.—C.C.D. MRS. WM. B. LEACH, 1402 Wathen, Austin, Tex.

Southern Methodist University, Alpha Psi—GLORIA JEAN SALTER, Delta Zeta House, 3034 Daniels St., Dallas, Tex.—C.C.D. MRS. R. F. MITCHELL, Mrs. CLARENCE TROUP.

Southwestern University, Gamma Zeta—FRANCES MEDLEY, Delta Zeta Box, Southwestern University, George-

town, Tex.—C.C.D. MRS. J. C. TRUEHARDT, Georgetown, Tex.

University of Houston, Delta Theta—WILMA HARTMAN, 2102 Rainbow Dr., Houston, Tex.—C.C.D. MISS MARTHA LEACH, 1102 Banks Apts., Houston, Tex.

Lamar State College of Technology, Delta Lambda—BEVERLY DIE, West Hall, Lamar State College, Beaumont, Tex.

PROVINCE XXIV: Louisiana

Director: GERTRUDE MURPHY MEATHERINGHAM (Mrs. V. H.), Route 1, Kennesaw, Ga.

Louisiana State University, Sigma—JUDY NOBLE, Delta Zeta, Box 7674, University Station, Baton Rouge, La.—C.C.D. JUDY ARNOLD, 2267 Cedardale, Baton Rouge, La.

H. Sophie Newcomb College, Beta Upsilon—GAY LYNNE WOODS, 716 Broadway, New Orleans, La.—C.C.D. ANNIE CLAIRE IRVINE MOTE (Mrs. Wm. E.), 4320 Duplessis St., New Orleans, La.

Southwestern La. Institute, Delta Kappa—CARMEN BREAUX, Box 107, S.L.I., Lafayette, La. C.C.D. BECKY SMITH (Mrs. J. Frank), 101 Beverly Dr., Lafayette, La.

Northwestern State College, Epsilon Beta—RUTH WOOLDRIDGE, Box 568, c/o Northwestern State College, Natchitoches, La.—C.C.D. MRS. BILLY RUE, 204 Serod St., Natchitoches, La.

PROVINCE XXV: Alabama, Mississippi

Director: PEGGY MAY (Mrs. Eugene F.), Rt. 2, Foley, Ala.

University of Alabama, Alpha Gamma—IMOCENE COVINGTON, Delta Zeta House, University, Ala.—C.C.D. MRS. E. C. WRIGHT (Louise) #1 The Downs, Tuscaloosa, Ala.

Howard College, Alpha Pi—ELIZABETH RITCHEY, Box 405, Howard College, Birmingham, Ala.—C.C.D. VIRGINIA JONES (Mrs. Thomas Ward), 2132 Southwood Rd., Birmingham, Ala.

Alabama Polytechnic Institute, Beta Xi—MARGARET CRUSE, Dormitory #1, A.P.I., Auburn, Ala.—C.C.D. MRS. JOHN M. HANSON, 255 E. Thach St. Auburn, Ala.

Mississippi Southern College, Epsilon Mu—MO MITCHELL, Box 545, Station A, Hattiesburg, Miss.—C.C.D. MISS WILLERY JACKSON, M.S.C., Hattiesburg, Miss.

PROVINCE XXVI: South Carolina, Tennessee, Georgia

Director: PINKY GATES HARRIS (Mrs. Jack), 2772 Dover Rd., N.W., Atlanta, Ga.

University of South Carolina, Beta Delta—BARBARA HAWTHORNE, U. of South Carolina, Columbus, S.C.—C.C.D. SUSIE HERIN (Mrs. John), 223 Waccamaw, Columbia, S.C.

University of Tennessee, Beta Lambda—WILHELMINA HAMMOND, 916 17th, S.W., Knoxville, Tenn.—C.C.D. EMMA JANE LEEK, 200 Crawford St., Knoxville 18, Tenn.

East Tennessee State College, Delta Eta—NANCY GREENE, East Tennessee State College, Johnson City, Tenn.

Georgia State College of Business Administration, Delta Delta—CAROLYN LEE, 1033 Moreland, S.E., Atlanta, Ga.—C.C.D. MISS CLOE GRATIGNY, 90 Second Ave. S.E., Atlanta Ga.

PROVINCE XXVII: Florida

Director: MRS. BELLE C. BROOKS, Box 55, Gotha, Fla.

Florida State University, Alpha Sigma—JUNE HAMILTON, Delta Zeta House, 749 W. Jefferson, Tallahassee, Fla.—C.C.D. ANN MARLAND (Mrs. Richard), 1818 Monticello Dr., Tallahassee, Fla.

Florida Southern College, Beta Mu—DONNASUE DUNKLEE, Delta Zeta House, Box 288, Lakeland, Fla.—C.C.D. MRS. JOHN M. TAYLOR, 211 Normandy, Lakeland, Fla.

University of Miami, Beta Nu—HERTA DEICHMANN, Box 8285, U. of Miami, Coral Gables, Fla.—C.C.D. MRS. ROMA O'BRIEN, 2611 Gardena, Coral Gables, Fla.

University of Tampa, Delta Beta—VALENTINE GRECO, 5808 Branch Ave., Tampa, Fla.—C.C.D. MRS. ANGUS WILLIAMS, JR. (Judy), 3905 Estrella, Tampa, Fla.

Alumnae Regions

Region One—MRS. ROBERT A. BEACH, 32 Third Ave., Berea, Ohio

Connecticut, Delaware, District of Columbia, Maine, Maryland, Massachusetts, New Hampshire, New Jersey, New York, Ohio, Pennsylvania, Rhode Island, Vermont, Virginia, West Virginia.

Region Two—MRS. RAY BARNES, 2424 Glenwood Dr., N.E., Atlanta, Ga.

Alabama, Florida, Georgia, Kentucky, Mississippi, North Carolina, South Carolina, Tennessee.

Region Three—MRS. L. D. OLSON, 1605 Fairway Lane, Minneapolis 26, Minn.

Illinois, Indiana, Iowa, Michigan, Minnesota, North Dakota, Wisconsin.

Region Four—MRS. CHARLES ALSETH, 3222 Hudnall, Apt. R, Dallas 35, Tex.

Arkansas, Oklahoma, Texas, Louisiana.

Region Five—MRS. D. E. CADWELL, 858 S. Josephine, Denver, Colo.

Colorado, Kansas, Missouri, Nebraska, New Mexico, North Dakota, South Dakota, Wyoming.

Region Six—MRS. JOE Y. LEVETON, 1682 S.E. Tenino, Portland 2, Ore.

Arizona, California, Idaho, Montana, Nevada, Oregon, Utah, Washington.

Alumnae Chapters

ALABAMA

State Chairman—MISS SARA JO WRIGHT, Guin, Ala.

Auburn—MRS. J. C. GRIMES, 351 S. Gay, Auburn.

Birmingham—MRS. ROBERT W. VANN, 608 Greenhill Dr., Birmingham 9.

Mobile—MRS. JACK LOCKLEAN, 2648-B, Kittyhawk Ave., Mobile.

Montgomery—MRS. E. T. SULLIVAN, 2141 Meadow Lane Drive, Montgomery.

Tuscaloosa—MRS. CECIL YOUNGSON, 4418 13th St., E., Tuscaloosa.

ALASKA

See Washington

ARIZONA

State Chairman—MRS. LOREN CURTIS, Box 755, Casa Grande, Ariz.

Phoenix—MRS. DONALD FUNK, 4239 N. 7th St., Apt. #1, Phoenix, Ariz.

ARKANSAS

State Chairman—MRS. R. C. MEDLOCK, 3111 Ridge Rd., Park Hill North, Little Rock, Ark.

CALIFORNIA

State Chairman, Northern—MRS. WALTER BURDE, Rt. 1, Box 667, Carmel, Calif.

State Chairman, Southern—MRS. DAVID H. SPRONG, 408 N. 4th St., P.O. Box 373, Puente, Calif.

Bakersfield—MRS. CHARLES CURLEE, 601 Jefferson, Bakersfield.

Fresno—MRS. OTTO BERG, 5016 N. Bungalow Lane, Fresno.

Glendale-Burbank—MRS. WAYNE A. REEP, 1542 N. Columbus, Glendale 2.

Long Beach—MRS. F. J. COLTON, 3953 E. 3rd St., Long Beach 14.

Los Angeles—MRS. FRANK X. BALE, 3811 Carmona Ave., Los Angeles 56.

Marin County—MRS. GORDON JOHNSON, 139 Oak Manor Dr., Fairfax.

Monterey Peninsula—MRS. HOWARD REED, 6 El Camino del Norte Monterey.

Mt. Diablo Area—MRS. WALTER E. CUNHA, 3063 Diablo View Rd., Lafayette, Calif.

Orange County—MRS. DAVID F. SOROS, 10406 Eleanor Dr., Anaheim.

Palo Alto—MRS. THOMAS TUCKER, 2523 Alvin Rd., Mountain View.

Pasadena-Foothills—MRS. HOWARD HITCHCOCK, 3635 Greenhill Rd., Pasadena.

Sacramento—MRS. RICHARD YOUNG, 1228 El Toro Way, Sacramento 21.

San Diego—MRS. ROBERT G. QUIET, San Diego.

San Fernando Valley—MRS. HUEY LOUIS KOSTANICK, 19168 Calvert, Reseda.

San Francisco-Bay Cities—MRS. ALAN SILVIUS, 29 Moffitt St., San Francisco.

San Francisco Peninsula—MRS. R. J. LINDWALL, 125 15th Ave., San Mateo.

San Jose—MRS. J. L. QUICK, 2566 Robinson Ave., Santa Clara, Calif.

Santa Barbara-Ventura—MRS. FERLYN THOMAS, Rt. 1, Box 29, Carpinteria.

Santa Monica—MRS. ARTHUR F. ESKETIN, 2223 Washington Ave., Santa Monica.

South Bay—MRS. MITCHELL GILBERT, 1307 S. Gertrude, Redondo Beach, Calif.

Whittier—MRS. LEE A. TUNE, JR., 10161 Pounds Ave., Whittier.

COLORADO

- State Chairman*—MRS. CLYDE McNERNY, 3845 Everett, Wheatridge, Colo.
Denver—MRS. JAMES E. DURBIN, 1901 Clinton St., Aurora.
Ft. Collins—MRS. THOMAS C. STEGNER, Rt. 3, Box 576, Fort Collins, Colo.

CONNECTICUT

- State Chairman*—MRS. JOHN P. HIGGINS, 259 Hartford Ave., Weatherfield, Conn.
Hartford—MRS. LAWRENCE CARTER, West Main St., Meriden.
New Haven—ALFREDA OLIWA, 5 Prospect St., Derby.

DELAWARE

- State Chairman*—MRS. R. C. SCHREYER, 8 Van Dyck Dr., Wilmington 3, Del.
Wilmington—MRS. WILLIAM L. SPLIETHOFF, 1516 Stony Run Dr., Wilmington.

DISTRICT OF COLUMBIA

- State Chairman*—See Virginia.
Washington—MRS. HAROLD T. COOK, 6512 40th Ave., University Pk., Md.

FLORIDA

- State Chairman*—MRS. JEROME J. DEPAULA, Rt. 1, Box 305A, Lake Magdalene, Tampa, Fla.
Jacksonville—MRS. ROBERT RAY, 4164 Arcott Circle Jacksonville.
Lakeland—MRS. CARL NETH, 1420 S. Lincoln, Lakeland.
Miami—MRS. GEORGE K. SALT, 5000 S.W. 69th Ave., Miami.
Orlando—MRS. DONALD C. JACKSON, 627 Shady Lane Dr., Orlando.
Pensacola—MRS. MEL MAGEDSON, 200 North Callowan Ave., Bayor Grove.
Plant City—MRS. HAMMOND TURNER, West Mahoney Ave., Plant City.
St. Petersburg—MRS. BOB BLEW, 8101 22nd Ave. N., St. Petersburg.
Tallahassee—MARTHA MOORE, 902 N. Gadsden, Tallahassee.
Tampa—MRS. JEROME J. DEPAULA, Rt. 1, Box 305A, Lake Magdalene, Tampa.

GEORGIA

- State Chairman*—MRS. JOHN LOCAN, 1200 Meadow Lane, Rt. 1, Dunwoody, Ga.
Atlanta—MRS. W. W. SHAW, 5145 Powers Ferry Rd. N.W., Atlanta.

IDAHO

- See Washington.

ILLINOIS

- State Chairman*—MRS. WILLIAM A. DEAN, JR., 316 N. Mayfield, Chicago 44, Ill.
Chicago—ELVIRA RAU, 6030 Sheridan Rd. N., Apt. 1509, Chicago 40.
North Side—MRS. JEROME J. KLUGE.
Southwest—MRS. DONNA J. UHLMANN.
Afternoon—MRS. TED ANTOS.
South Suburban—MRS. ARTHUR GOTTCHEAK.
Chicago North Suburban—MRS. SIDNEY FRISCH, 256 Ivy Lane, Highland Park.
Eureka—MRS. NORMAN TAYLOR, 305 Hilldale St., Crestwood St. Add'tn.
Galesburg—MRS. JERRY SAMUELSON, 115½ Allens Ave., Galesburg.
La Grange—MRS. CHARLES SEVCIK, 6520 W. 27th Pl., Berwyn.
Macomb Alumnae Chapter—MRS. CHARLES H. FLACK, 512 S. Randolph, Macomb, Ill.

- Oak Park-Maywood*—RUTH BURLEY, 200 S. Ashland, La Grange.
Peoria—MRS. WILLIAM T. REID, 4533 Bournedale Dr., Peoria.
Rockford—MRS. KENNETH BRENNER, 1506 East Gate Parkway, Rockford.
Urbana-Champaign—MRS. DAVID L. PHILLIPS, 804 W. Nevada, Urbana, Ill.

INDIANA

- State Chairman*—MRS. VERA GRACE FRENCH, Apt. 3B, 415 S. 25th, South Bend, Ind.
Fort Wayne—MRS. ROBERT NEWKIRK, 1302 Illsley Place, Ft. Wayne.
Franklin—MRS. CHARLES L. RUEFF, R.R. 3, Franklin.
Indianapolis—MRS. CARL OVERMAN, 5859 Haverford, Indianapolis.
South Bend—MRS. CLYDE E. TITUS, 2715 Southeast Dr., South Bend.
Muncie—MRS. JOHN C. THOMAS, 804 Neeley Ave., Muncie.

IOWA

- State Chairman*—MISS BEVERLY J. RADCLIFFE, 1529 W. 44th St., Des Moines 11.
Ames-Boone—MRS. LOWELL E. KREBS, 839 Pammel Ct., Ames.
Cedar Rapids—MRS. M. DEANE RINNER, 670 26th St., S.E., Cedar Rapids.
Des Moines—MRS. EDWIN HODGES, 3939 Maquoketa Dr., Des Moines.
Quad City—MRS. WILLIS D. COFFLAND, 2715 31 Ave Rd., Rock Island, Ill.
Sioux City—MRS. H. M. ARMSTRONG, 3437 4th Ave., Sioux City.

KANSAS

- State Chairman*—MRS. W. F. KIPPER, 714 W. Spruce, Junction City, Kan.
Manhattan—MRS. J. H. BRENNEMAN, 2031 Pierre, Manhattan.
Wichita—MRS. MARTIN P. SHEARER, 1142 Perry Ave., Wichita.

KENTUCKY

- State Chairman*—MRS. RAYMOND L. RIDDLE, 421 E. 24th St., Owensboro, Ky.
Louisville—MRS. SPENCER EARL HARPER, JR., 3913 Napanee Rd., Louisville 7.
Lexington—MRS. GAYLE McCORMICK, 213 Taylor Dr., Lexington.

LOUISIANA

- State Chairman*—MRS. ELEANOR DELAFIELD, 1118 Janther Pl., Shreveport, La.
Baton Rouge—MRS. H. M. CHENEVERT, 1436 Hearstone Dr., Baton Rouge.
New Orleans—MRS. S. E. HOTTINGER, JR., 70 Hawk St., New Orleans.
Shreveport—MRS. M. H. HEBERT, 2639 W. Cavett, Shreveport.

MAINE

- State Chairman*—VELMA OLIVER, 3 Allen Rd., Orono, Me.

MARYLAND

- State Chairman*—MRS. R. C. SCHREYER, 8 Van Dyck Dr., Wilmington 3, Del.
Baltimore—MRS. ARMAND ESTES, 513 Newburg, Baltimore 28.

MASSACHUSETTS

- State Chairman*—MRS. AMOS E. KENT, 92 Oxford Rd., Newton Center, Mass.

MICHIGAN

- State Chairman*—MRS. HUGH ALBORELL, 16585 Lindsay, Detroit 35.

Co-chm. Recomm.—MRS. E. W. JONES, JR., 115 Pine Rd., Alpena, Mich.
Albion—MRS. JOHN KARMALSKI, R.R., Jackson Rd., Albion.
Battle Creek—MRS. ERWIN LARKE, 126 Maplehurst Blvd., Battle Creek.
Detroit—MRS. HAROLD GROEHN, 14637 Rutland Rd., Detroit 27.
Oakland County—MRS. W. N. KOUDE, 2421 N. Vermont, Royal Oak, Mich.
Flint—MRS. NARCH P. KARWOSKI, 1111 Lafayette St., Flint.
Kalamazoo—MRS. DONALD PRANGE, 3107 S. Westridge Ave., Kalamazoo.
Lansing-East Lansing—MRS. L. E. STEEN, JR., 217 Greenfield Pkwy., East Lansing.
Grand Rapids—MRS. EDWARD G. CASEY, 547 Prospect S.E., Grand Rapids.

MINNESOTA

State Chairman—MRS. HERMAN F. STREHLOW, JR., 4825 Rutledge Ave., Minneapolis.
Twin Cities (Minneapolis-St. Paul)—MISS MARILYN ANDRESEN, 5912 Oakland, Minneapolis 17.

MISSISSIPPI

State Chairman—MRS. WALTER D. SMITH, Lexington, Miss.
Hattiesburg—MRS. W. M. RAYBURN, 808 Johnson Ave., Hattiesburg.

MISSOURI

State Chairman—MRS. J. CARL JOURDAN, 5906 Locust St., Kansas City, Mo.
Co-chm. Recomm.—MRS. EDWARD G. DEUSER, 802 E. 47th St., Kansas City 10.
Kansas City—MRS. EDWARD G. DEUSER, 802 E. 47th St., Kansas City 10.
Marshall—MRS. JAMES L. SMITH, 420 E. Porter, Marshall.
St. Louis—MRS. CLARENCE A. MANRING, 515 Benton, Belleville, Ill.

MONTANA

State Chairman—MISS RUBY SWANSON, Mt. View Lodge, Troy, Mont.

NEBRASKA

State Chairman—MRS. DUANE SMITH, 2344 Burnham, Lincoln, Neb.
Lincoln—MRS. HORNER SCHULENBERG, 3131 N. 58th St., Lincoln.
Omaha—MRS. HARLOW WETHERBEE, 2020 N. 55th St., Omaha.

NEVADA

See Northern California.

NEW HAMPSHIRE

State Chairman—MRS. STANLEY R. SHIMER, 37 Woodman Rd., Durham, N.H.

NEW JERSEY

State Chairman—MISS RUTH RUE, 70 S. Munn St., East Orange, N.J.
Northern New Jersey—MRS. A. B. CONCIATORI, 27 Orchard Rd., Chatham.
Northeastern New Jersey—MRS. E. W. WHITE, 339 Doremus, Glen Rock, N.J.

NEW MEXICO

State Chairman—MRS. HARRY DALE, Box 538, Hatch, N.M.
Albuquerque—MRS. A. RAY TIDWELL, 462 Chacoma Pl. S.W., Albuquerque, N.M.

NEW YORK

State Chairman, Upstate—MRS. CLARENCE POLLATSEK, 303 Halton Rd., Syracuse, N.Y.
State Chairman, Metropolitan—
Buffalo—MRS. RICHARD A. STAATS, S. Hill Rd., Hamburg, N.Y.
Long Island—MRS. HAROLD LUTGENS, 130 Chicago Ave., Massapequa, N.Y.
New York—STELLA DEPASQUALE, 4055 Paulding, Bronx 66, New York.
Rochester—MRS. HAROLD HOPKINS, 544 Spencer Rd., Rochester.
Syracuse—MRS. VINCENT PARISI, 2 Beverly Lane, N., Syracuse.

NORTH CAROLINA

State Chairman—

NORTH DAKOTA

State Chairman—
Grand Forks—MRS. CHARLES NESS, 1520 Cherry, Grand Forks.

OHIO

State Chairman—
Co-chm. Recomm.—MRS. JOHN KUNST, 511 Volusia Ave., Dayton, Ohio.
Akron—MRS. VAN TYLE W. SANDERSON, 1822 Grant Ave., Cuyahoga Falls.
Cincinnati—ROBERTA ANDERSON, 44th & Michigan Sts., Covington, Ky.
Cleveland Eastside—MRS. ROBERT T. KING, Berkshire Rd., Gates Mills, Ohio.
Cleveland Westside—MRS. HIRAM J. MCDADE, 27007 Bruce Rd., Bay Village.
N. Canton—MRS. GEORGE HUBBARD, 911 Orchard, N. Canton.
Columbus—MRS. GLENN WILLIAMS, 239 Chatham Rd., Columbus 14.
Dayton—MRS. EMERSON SHOUGH, 77 Winnet Dr., Dayton.
Hamilton—MRS. JACK ARENT, 137 Westbrook Dr., Hamilton.
Kent—EVELYN WESTON, 695 Doramor, Kent, Ohio.
Springfield—MRS. RALPH R. BUSH, JR., 117 W. McCreight Ave., Springfield.
Toledo—MRS. WILLIAM TURNBULL, 2038 Fernwood, Toledo.
Youngstown—MISS DONNA ISAACSON, 114 Woodview, Youngstown 12.

OKLAHOMA

State Chairman—MRS. N. K. SCOTT, 1260 East 30th St., Tulsa, Okla.
Alva—ANNETTE PARKER, 515 College, Alva.
Enid—MRS. HUBERT HITCHCOCK, 821 E. Pine St., Enid.
Oklahoma City—MRS. E. M. TEASLEY, 833 N.W. 49, Oklahoma City 18.
Stillwater—MRS. EDWIN BROOKS, 119 N. Ramsey, Stillwater.
Tulsa—MRS. KENNETH F. BATCHELOR, 5920 E. 28th, Tulsa.

OREGON

State Chairman—MRS. CHARLES DERTHICK, 955 Marion, Salem, Ore.
Corvallis—MRS. JOHN R. SIMMONS, 221 N. 17th St., Corvallis.
Eugene—JOAN JACOBS, 731 E. 20th Ave., Eugene.
Portland—MRS. E. R. TABRUM, 2216 28th Ave., Milwaukee.
Salem—PRUDENCE E. PAULSEN, 585 N. Winter St., Salem.

PENNSYLVANIA

- State Chairman, East*—MRS. JACK W. WARNES, 35 Woodbrook Ave., Swarthmore Hills, Swarthmore, Pa.
State Chairman, West—MISS PATRICIA HENNECHAN, 5201 Wellesley Ave., Pittsburgh, Pa.
Pittsburgh—KATHERINE THEISS, 431 N. Home Ave., Pittsburgh 2.
State College—MRS. SAM F. CRABTREE, JR., 213 E. Mitchell Ave., State College.

RHODE ISLAND

- State Chairman*—MRS. JAMES H. CROSSLEY, 454 Smithfield Ave., Pawtucket, R.I.
Providence—MRS. DONALD C. COLLIER, 15 Anderson Ave., Gaspee Plateau 5.
South Counties—MRS. MABEL GOSHDIGIAN, Box 186, Kingston.

SOUTH CAROLINA

- State Chairman*—MRS. CHRISTOPHER FITZSYMONS, 150 Gladden, Columbia, S.C.
Charleston—HAZEL MOORE, 68 Elizabeth Lane, Charleston.
Columbia—MRS. JOHN C. HERIN, 223 Waccamaw, Columbia.

SOUTH DAKOTA

- State Chairman*—MRS. RICHARD E. HUFFMAN, 309 5th Ave., S.E., Aberdeen, S.D.

TENNESSEE

- State Chairman*—MRS. THOMAS SCALES, 4309 Bates Dr., Nashville, Tenn.
Knoxville—MISS BETTY ANNE BAILEY, 1222 Laurel Ave., Knoxville 18.
Memphis—MRS. WILLIS CLAY MARTIN, 2054 Jefferson, Apt. 4, Memphis.
Nashville—MRS. CLAUDE MONTGOMERY, 3 Princeton Ave., Nashville.
Tri-Cities Alumnae—MARY VIRGINIA COMBS, 1107 Holston Ave., Bristol.

TERRITORY OF HAWAII

- Honolulu*—MRS. LEON MCCLUSKEY, 1029 Makaiwa St., Honolulu.

TEXAS

- State Chairman*—MRS. CLAUDE A. BELL, 3813 Bryn Mawr, Dallas 25, Tex.
Austin—MRS. GEORGE C. GORZYCKI, 3306 Clearview Dr., Austin.
Beaumont—MRS. JAY DIETZER, 4650 Detroit Ave., Beaumont.
Dallas—MRS. CLARENCE TROUP, 2549 Bachman Blvd., Dallas.
El Paso—MRS. ROBERT JONES, 3239 Richmond, El Paso.
Ft. Worth—MRS. FREDERICK H. FRANCIS, 4124 Middlebrook Rd., Fort Worth.

- Houston*—MRS. ALEX S. COX, 3727 Carlon, Houston.
Lubbock—MRS. ELGIN Q. FITZGERALD, 2819 54th St., Lubbock.
Port Arthur—MRS. HARRY J. DIONNE, 4529 Dryden Rd., Port Arthur.
Beaumont—MRS. JAY DIETZER, 4650 Detroit Ave., Beaumont.
San Antonio—MRS. SAM LANE FORE, 615 Greenwich Blvd., San Antonio.

UTAH

- State Chairman*—MRS. EUGENE X. HALL, 715 S. 11th St., Salt Lake City, Utah.
Co-chm. Recomm.—MRS. DUNCAN HOLADAY, 61 Virginia St., Salt Lake City, Utah.
Salt Lake City—WINIFRED HAZEN, State Dept. of Education, Capitol Bldg., Salt Lake City.

VERMONT

- See New Hampshire.

VIRGINIA

- State Chairman*—MRS. ARTHUR L. BLAKESLEE, 2916 Noble Ave., Richmond, Va.
Richmond—DENYSE C. COLLETTE, 3103 Barton Ave., Richmond.

WASHINGTON

- State Chairman, East*—MRS. GLENN WIMPY, W. 3828 Everett, Spokane, Wash.
State Chairman, West—MRS. D. DEAN STEWART, Puyallup, Wash.
Pullman—LETA BROCK, Elmhurst Apts., Pullman.
Seattle—MRS. ROLAND CARPENTER, 6049 Wellesley Way, Seattle 15.
Spokane—MRS. DOUGLAS SOLVIE, 4127 South Garfield, Spokane 36.
Tacoma—MRS. HAROLD HUYCHE, 408 No. D St., Tacoma.
Yakima—M. ELINOR DRISCOLL, 4009 Avalanche Ave., Yakima.

WEST VIRGINIA

- State Chairman*—MRS. C. E. BLAKE, #2 Highland Heights, Mozart, Wheeling, W.Va.

WISCONSIN

- State Chairman*—MRS. E. C. HOLTERMAN, 124 Breese Ter., Madison 5, Wis.
Madison—MRS. JOHN M. WORDEN, 625 East Gorham, Madison.
Milwaukee—MRS. WALTER J. BEYER, 2771 S. Root River Pkwy., West Allis, 14.
Waukesha—MRS. E. C. ABRAHAMSON, 817 Arcadian Ave., Waukesha, Wis.

WYOMING

- State Chairman*—

Your Official Jeweler

BURR, PATTERSON & AULD COMPANY

2301 Sixteenth Street
Detroit 16, Michigan

Catalogues free upon request

When ordering badges, please use the official badge order form and forward same to the Executive Secretary for her approval. Your sorority requires this.

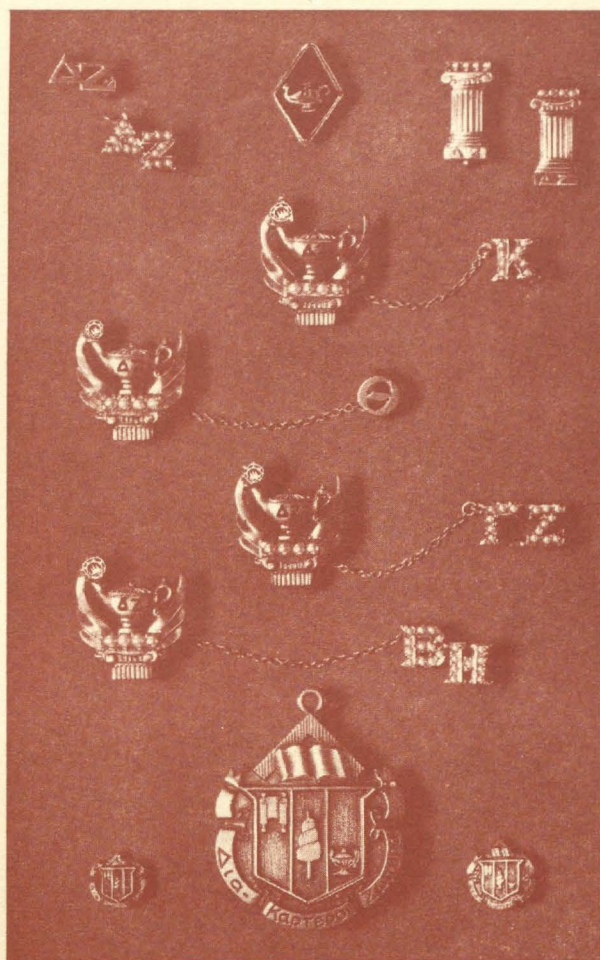

STANDARD BADGES

Zircon, set flush or tiffany	\$13.50
Brilliant cut diamond, flush or tiffany	22.50
Medium size diamond, flush or tiffany	27.50
.10 Diamond set flush or tiffany	62.50
(Be sure to specify your choice of setting for the diamond, flush or tiffany.)	
Recognition pin, staggered letters, crown set pearl	10.00
Recognition pin, staggered letters, gold-filled	1.25
10K gold	2.50
Mother's pin, plain	3.00
with pearls	4.25
Pledge pin, with safety catch	1.00

GUARD PIN PRICES

	Single Letter	Double Letter
Plain	\$2.75	\$ 4.25
Crown set pearl	7.75	14.00

(Be sure to mention the name of your chapter when ordering a guard for your pin.)

10% FEDERAL EXCISE TAX MUST BE ADDED TO ABOVE PRICES; ALSO STATE SALES AND USE TAX WHERE THEY ARE IN EFFECT.

Entered as second class matter at Menasha, Wisconsin

If undeliverable return copies and Form 3579 to Delta Zeta
Sorority, 3561 N. Pennsylvania St., Indianapolis 5, Indiana.

RETURN POSTAGE GUARANTEED