

the

# Lamp

O F D E L T A Z E T A



VOLUME 45

WINTER 1955-56

NUMBER 2

Adams Co Douglas



# What **TO DO** When

---

---

## College Chapters

### ● **February**

- 1—Activity Chairman's report due.
- 1—Combined report from first and second vice-presidents and scholarship chairman concerning chapter membership.
- 1—President sends letter to Province Director.
- 1—Scholarship Chairman will report the chapter scholarship grades and ranking as soon as released after each quarter or semester.
- 1—Press chairman sends clippings.
- 1—Rush chairman: Follow same instructions as for December and January. (Very important!)
- 1—First vice-president: Follow same instructions as for previous months.
- 1—Standards chairman: Reports due immediately following Standards meetings.
- 1—President: Completes list of new officers (as soon as elected by chapter and mails to Executive Secretary and College Chapter Director.
- 5—Treasurer mails report (Chapters using white materials).
- 12—Treasurer mails report (Chapters using yellow materials).
- 15—Pledge trainer's report due.
- 20—Corresponding secretary mails Statistical Report to National Headquarters and to CCA (if beginning of semester or quarter).

### ● **March**

- 1—Combined membership report due from Vice-presidents and Scholarship Chairmen.
- 1—President sends letter to Province Director.
- 1—Scholarship Chairman: Report of chapter ranking after each quarter or semester.
- 1—Rushing Chairman: Follow same directions as for each month as to formal rush reports, thank you letters, and weekly reports to CCA (if quota is not filled).
- 1—First Vice-president: Follow same procedure for notifications of pledging, typing history cards and pictures of new pledge classes.
- 5—Treasurer Mails report (Chapters using white materials).
- 12—Treasurer mails report (Chapters using yellow materials).
- 15—LAMP Letter must reach editor on or before this date.
- 20—Corresponding Secretary mails Statistical Report to National Headquarters and to College Chapter Administrator at the beginning of each quarter or semester.

## Alumnæ Chapters

### ● **April**

Election of chapter officers. Secretary sends list of chapter officers to National Headquarters immediately after election.

### ● **May**

- 10—Submit nominee for Woman of the Year.
- 10—Résumé of year's activities or special reports should be sent by retiring President of the alumnæ chapter to the Director of Alumnæ before May 10.

### ● **June**

- 5—Alumnæ LAMP Editor: Prepare news letter and mail to LAMP Editor for June 15 deadline.
-



# THE *Lamp* OF DELTA ZETA

ELLEN KROLL JENKINS  
Editor

## Contents for WINTER, 1955-56

Presenting . . . Delta Zeta "Woman of the Year" 1955 . . . . .	67
Beta Upsilon Is Now "At Home" . . . . .	69
Lights on in NPC . . . . .	70
Campus Leaders With Talent Plus . . . . .	74
Beta Pi Aids Gallaudet . . . . .	75
Jane and Jan Rate Salutes . . . . .	76
OSU Honors "Mom" . . . . .	78
Invitation to Convention . . . . .	79
Liberian Patterns Inspire Woman Ceramist . . . . .	82
Introductions Are in Order . . . . .	86
Public Relations Is Their Job . . . . .	87
Thirty-Eight Continuous Years of Service to Delta Zeta . . . . .	88
Pianist Wins Honor in Wales . . . . .	89
Missouri Holds First State Day . . . . .	90
"Mary Lou of Atherton" . . . . .	91
<i>Far Meadows</i> —A New Collection of Poems . . . . .	93
Oregonians Learn "Effective Use of Woman Power" . . . . .	94
Mothers' Club Directory . . . . .	96
Aluminations by Gradabouts . . . . .	97
Delta Zetas on Campus . . . . .	99



THE LAMP OF DELTA ZETA is published four times a year in Autumn, Winter, Spring and Summer by the George Banta Company, Inc., official printers to the sorority, at 450-454 Ahnaip Street, Menasha, Wisconsin.

\$2.00 per year. Life subscription \$25.00. Printed in U.S.A.

Entered as second class matter October 18, 1909, at the postoffice at Menasha, Wisconsin, under the Act of Congress of March 3, 1879.

Acceptance for mailing at special rate of postage provided for in section 1103, Act of October 3, 1917, authorized September 26, 1918.



Send all material for publication to Mrs. Paul L. Jenkins, 5926 E. 43rd St., Indianapolis 26, Indiana; all changes of address and advertising information to Miss Irene C. Boughton, 450 Ahnaip St., Menasha, Wisconsin, or 1325 Circle Tower, Indianapolis 4, Indiana.

COPYRIGHT 1956 BY DELTA ZETA SORORITY

Postmaster: Please send copies returned under labels form 3579 to Delta Zeta Sorority, 1325 Circle Tower, Indianapolis 4, Indiana. Return Postage Guaranteed.





**MARION W. WORTHING**

**1955 WOMAN OF THE YEAR**

*Sponsored by Washington, D.C. Alumnae*



PRESENTING . . .

## Delta Zeta "Woman of the Year" 1955

ON OCTOBER 24, 1955, Delta Zeta again paid tribute to the ideals upon which the sorority was founded by announcing Marion W. Worthing as the winner of Delta Zeta's top alumnae award by naming her "Woman of the Year." Miss Worthing is the sixth Delta Zeta to be so honored.

Chief of the Commodity Staff in the Research Area in the Department of State, Miss Worthing holds a position of trust and responsibility not commonly open to women in Government. She directs economic research relating to foreign industrial, mineral and agricultural problems. Analysts on her staff deal with such heterogeneous subjects as gold, petroleum, electric generators, and a host of other commodities. Because of the confidential aspects of most of her work, it is not possible to give complete details of this work.

In speaking of her job, Marion explained some of the organization of the State Department in an interview conducted by Harriet French of the *Sunday Star*, Washington, D.C. She said, "The so-called action bureaus carry on the day-to-day business of our government with foreign countries. They regularly deal directly with the foreign missions in Washington and keep close touch with our embassies abroad. Some of the officers deal almost exclusively with individual 'country' problems, and others deal with general problems such as trade policy and U.N. activities.

"The action officers frequently do not have the facilities for preparing the detailed reports which are necessary before foreign policies can be set; therefore, they must get this kind of information from the research divisions. For example: An officer concerned with petroleum problems in Iran, might come to research people for a detailed study of the Iranian petroleum industries." Miss Worthing supervises and directs analysts who do this type of work.

Marion has been responsible for representing the United States on several bi-lateral and multi-lateral international negotiations. Three of the first six months of 1955, our "Woman of the Year" spent attending conferences in London and Paris for the State Department.

Marion was born in Ann Arbor, Michigan, where her father was studying for his doctor's degree. Her childhood was spent in Cleveland. She graduated from the University of Wisconsin with a degree in economics. There she became a member of Phi Omega Pi. When this sorority

merged with Delta Zeta, Marion was initiated by the Washington Alumnae and Alpha Delta chapters. She is also claimed by Tau chapter at Wisconsin as one of its alumnae.

Following her postgraduate work at the University of Pittsburgh, where she received her M.A. in 1933, she was on the staff of the university's Bureau of Business Research, then with the Pennsylvania Department of Labor and Industry. She worked several years with the United States Steel Corporation, and did volunteer teaching in the industrial extension courses at Bryn Mawr's summer school. During the war, Marion came to Washington, D.C., where she had been employed in several departments of research before she was appointed to her present position.

The Washington, D.C. Alumnae chapter, her sponsors for this national award, are especially happy that Marion has received this honor, because along with the many demands on her time she has been a devoted member of Delta Zeta. She has served this chapter as vice-president, finance chairman, social chairman, and treasurer. One of her unusual talents is put into action each year when she assumes the role of "auctioneer" for Delta Zeta's money-raising project. One of Marion's hobbies is the making and showing of films, and she is using this talent to benefit Delta Zeta, for she is over-seeing the making of the new film on Gallaudet College which will be available for chapter use.

Marion has also taken a very active interest in her church. She was one of the charter members of the Chevy Chase-Bethesda Unitarian Church when it was established nearer to these communities. She has been on the committee for selecting a pastor, has assisted with the church music, and has been one of the leading workers in the successful bazaars held by the new church. She maintains a home with her mother and sister in Chevy Chase, Maryland.

When Mrs. Harold Cook, new president of the Washington Alumnae chapter, responded to the announcement that their candidate Marion Worthing had been chosen as Delta Zeta's "Woman of the Year," she wrote: "What wonderful news!! I think it is the nicest thing that has ever happened to the Washington Alumnae, and it couldn't have happened to a nicer person than Marion Worthing." Delta Zeta sisters everywhere will agree.



THE COMBINATION RECREATION AND DINING ROOM displays Audubon prints against cool green walls.



THE ENTRANCE HALL, seen from a corner of the living room.

BROWN CHAIRS and a toast colored sofa accent the rose beige carpet and flowered drapes in Beta Upsilon's new living room.

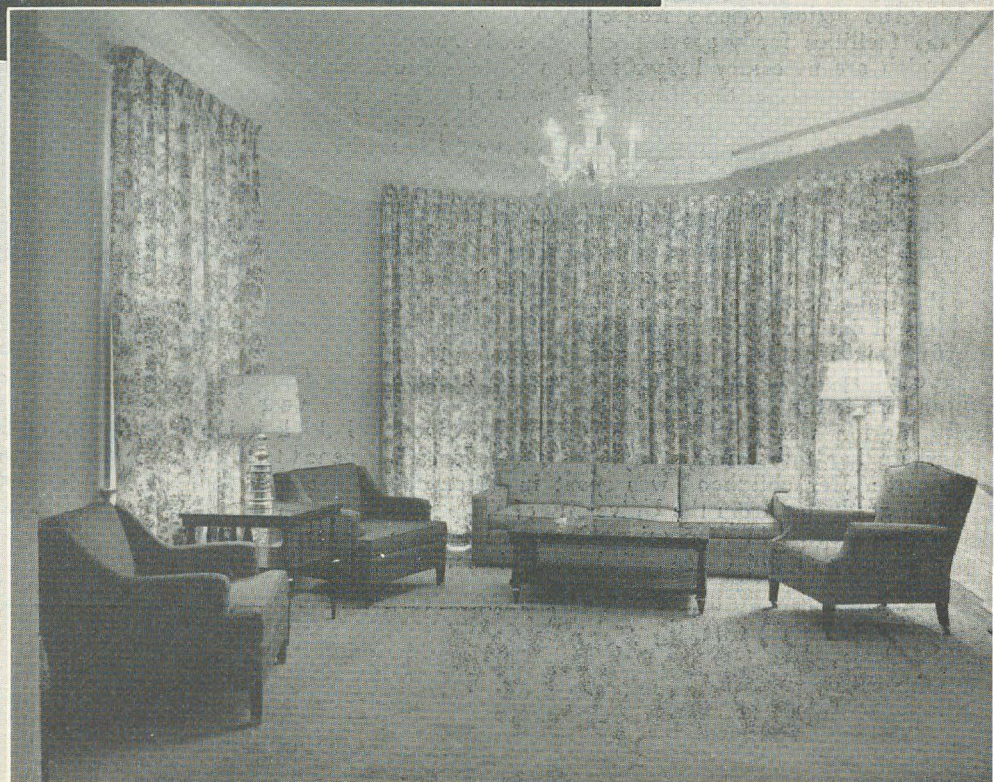



## Beta Upsilon Is Now "At Home"

FOR MANY years the sororities on Newcomb Campus have longed for permanent residences. Previously no sorority was allowed to own a home under Louisiana State Law. This year, however, we were able to purchase homes to be used only for sorority functions and not as living quarters. Zoning restrictions limited our selection to a great extent, but a month before Rush Week, we found just the place. When rushing began, our home was shining and new to greet prospective Delta Zetas.

Now the Beta Upsilon are busy enjoying their new home, a typical Southern mansion with high ceilings, large rooms, and long windows opening upon a marble porch. Between classes the girls enjoy relaxing on the lovely tree-shaded porch. The leaded front doors so typical of Southern architecture open upon a large and inviting entrance parlor. A green love seat flanked by two leather-topped mahogany end tables beckons weary students to relax in a peaceful atmosphere. Visitors may sign an open Guest Book placed on our oval planter table near the door.

What a pleasure it was to rush this year in the spacious, comfortable living room. The rose beige carpet is set off by a toast sofa placed before our charmingly draped bay window. Two brown arm chairs bring out the darker shades of the figured drapes.

Opening from the living room is our combination dining and recreation room. While all of the tables in our living room are the traditional mahogany, our drop-leaf table in this room is solid cherry. Two cherry chests adorned with candles stand on either side of the archway. At the far end of the room two large Audubon prints overlook a toast sofa. The brass lamps on either side of the sofa shed a soft light on the cool green walls. In this room we found the perfect spot for our spinet, which is constantly in use during frequent song fests.

The girls were delighted to have such a nice kitchen for rushing. The better facilities enabled us to serve with a minimum of confusion and a maximum of enjoyment. Another wonderful feature of our house is the nice bedroom where we always have accommodations for our visiting national officers.

During free hours many of the girls congregate in the den at the rear of the house. Here amid leatherette chairs and modern durable tables, they chat while watching television on a set donated by one of the pledges. Needless to say, this is the most frequently used room in the house.

On November 19, the chapter and alumnae group entertained at an open house. This was our first opportunity to show off our dream to the other sororities and faculty of the college. We were also proud to use our punch bowl and sterling silver  $\Delta Z$  ladle given us by one of the parents.

Oh yes—if you're ever Way Down Yonder in New Orleans, you are welcome any time at our house. Hanging over our column there's always a shining brass  $\Delta Z$  made by a  $\Delta Z$  man!



THE ENTRANCE to Beta Upsilon's new home in New Orleans.

**Note: Your 1956 National Convention Registration Blank appears on page 113 of this issue. Send yours in early!**





*At the speaker's platform, the Executive Committee (from left) Mrs. Cicero F. Hogan, Gamma Phi Beta, secretary; Mrs. Darrell R. Nordwall, Alpha Chi Omega, treasurer; Mrs. G. E. Senter, parliamentarian; (standing) Mrs. Robert Carlton Byars, Delta Gamma, chairman. At right Mrs. E. A. Beidler, stenotypist.*

*Delegates at the V-shaped table are in the following order: Left leg of "V" from left—Alpha Delta Pi, Alpha Epsilon Phi, Alpha Gamma Delta, Alpha Omicron Pi, Alpha Phi, Alpha Sigma Alpha, Alpha Sigma Tau, Alpha Xi Delta, Beta Sigma Omicron, Chi Omega, Delta Delta Delta, Delta Phi Epsilon, Delta Sigma Epsilon, Delta Zeta, Kappa Alpha Theta. Right leg of "V" from center—Kappa Delta, Kappa Kappa Gamma, Phi Mu, Phi Sigma Sigma, Pi Beta Phi, Pi Kappa Sigma, Sigma Delta Tau, Sigma Kappa, Sigma Sigma Sigma, Theta Phi Alpha, Theta Sigma Upsilon, Theta Upsilon, Zeta Tau Alpha, and Iota Alpha Pi (associate). All the others are alternate delegates, members of the various national councils and editors and executive secretaries.*

## Lights On in the National Panhellenic Conference

By Julia Fuqua Ober, K Δ

THE Panhellenic light was re-fueled at The Greenbriar, White Sulphur Springs, West Virginia, November 14-18, 1955. Members departed at the end of five days in session with a feeling of plan, of promise, and an eagerness to get on with the job. The entire Executive Committee earned the appreciation and admiration of the Conference for their work so well done. The members were Mrs. Robert Carlton Byars, Δ Γ, chairman; Mrs. Cicero F. Hogan, Γ Φ B, secretary; and Mrs. Darrell R. Nordwall, Α Χ Ω, treasurer.

Dr. Kenneth McFarland, educational consultant to General Motors, was the speaker at the final banquet of the Conference. His limitless supply of anecdotes furnished mirth and message. Dr. McFarland said that "no person can be successful in any job he is doing unless he can put light in people's faces. It is that light which lets you do the right thing with finesse."

He also stated: "There are two ways of doing the right thing, one of them with finesse and dividends . . . When there are two sets of rules, that is the formula for 'no morale' . . . You have to be so well anchored that other folks can lean on you—that's leadership . . . It isn't what you know, it's what you feel that makes the drive . . . Hand the light that shows the way."

Mrs. Byars' message at the opening of the Conference set a tone of dignity, of friendship, and workmanship. She called attention to the value of reviewing and evaluating the National Panhellenic Conference and determining the course for the next biennium. She referred to these as "troublesome times when fraternities have been hurt by a hostile press and certain segments of the motion picture industry who deliberately sought controversial material for monetary reasons. Fraternity leaders thought it wise to refrain from rebuttal. The lack of a good





#### EDITORS AT NATIONAL PANHELLENIC CONFERENCE

*Back row:* Mrs. Stanley Striffler, A E Δ; Mrs. Leland Deck, Δ Σ E; Mrs. Paul Jenkins, Δ Z; Mrs. Francis Craftlage, A Σ T; Mrs. Alex Zawistowski, Θ Φ A; Mrs. Robert H. Simmons, K K Γ; Mrs. Ross P. Strout, Z T A; Mrs. James T. McDonald, Δ Δ Δ; Mrs. James S. Baker, Σ K; Miss Christelle Ferguson, X Ω; Mrs. T. N. Alford, Π B Φ; Mrs. Frederick T. Morse, K Δ; Miss Esther Bucher, A Σ A.

*Center row:* Mrs. Edward Zahour (Associate Editor), Γ Φ B; Mrs. Lloyd N. Hansen, A Δ Π; Mrs. Stanley Brooks, B Σ Θ; Mrs. Henry G. Booske, Π K Σ; Miss Ann Hall, A X Ω; Mrs. Donald Pierce, Φ M; Mrs. Allen Parr, K A Θ.

*Front row:* Mrs. John E. Stevenson, Jr., Δ Γ; Mrs. Robert S. McGurn, A Φ; Miss Katherine Davis, A O Π (Sec. Treas., 1955-57); Mrs. Harold S. Eberhardt, A Γ Δ (Chairman, 1955-57); Mrs. George L. Burr, Jr., Σ Σ Σ (Chairman, 1953-55); Mrs. Robert S. Harris, A E Φ; Mrs. Edwin Liss, I A Π (Associate NPC).

press has not served to block progress of fraternities, however, for on an average, one chapter has been added every two weeks."

A different Conference program was inaugurated whereby there were three afternoon workshops, one each on College Panhellenics, Housing, and Administration. The parliamentarian, Mrs. Gano E. Senter, conducted seminars in parliamentary procedures each morning.

Mrs. Hogan, the secretary, noted that the total membership figure of 815,695 recorded by 31 active members and one associate member, showed a little more than nine per cent increase

for the biennium. As of June 1, 1955, there were 1,767 college chapters with 75 new chapters added, and 4,202 alumnae groups with 397 added during the period. Iota Alpha Pi was greeted as a new associate member.

Throughout the Conference responsibility for each member was stressed. Mrs. Byars referred to the college enrollment of 2,629,000 students today as the highest in history and looked ahead to the 4,667,000 in 1965 and 5,443,000 in 1970, asking: "What should be the chapter size? How can we maintain intimacy, loyalty, teamwork and scholastic supervision?" She answered that "NPC



*The executive secretaries and their guest-speaker at their formal banquet at the National Panhellenic Conference. Seated left to right: Miss Hannah Keenan, Alpha Chi Omega, program chairman; Cecil J. Wilkinson, Phi Gamma Delta editor and secretary, speaker; Miss Helen Glenn, Alpha Delta Pi, president for the 1953-55 biennium; Mrs. George E. Misthos, Gamma Phi Beta, secretary-treasurer, and Mrs. Leah Kartman, Sigma Delta Tau, vice president of the secretaries. Standing: Mrs. J. Ann Hughes, Alpha Omicron Pi; Mrs. C. N. Gibson, Pi Kappa Sigma; Miss Roberta Abernethy, Delta Gamma, elected president for the 1955-57 biennium; Mrs. Zenobia W. Keller, Phi Mu; Miss Margaret Beatty, Kappa Delta; Miss Helen E. Sackett, Kappa Alpha Theta; Mrs. W. M. Dunham, Sigma Sigma Sigma; Miss Irene C. Boughton, Delta Zeta; Mrs. Edward D. Taggart, Sigma Kappa; Miss Clara O. Pierce, Kappa Kappa Gamma; Mrs. H. C. Flemmer, Alpha Gamma Delta; Mrs. H. Winton Jenkins, Zeta Tau Alpha; Miss Doris R. Corbett, Alpha Phi; Miss Rosemary L. Oliver, Delta Delta Delta, and Mrs. Clayton A. Richard, Alpha Sigma Alpha.*



can help, but the final answer as to the rise or fall of the fraternity system lies with each national council of the member groups."

The report of the Extension Committee mentioned the increasing significance of joint installations of fraternity chapters when a new field opened, which offered opportunity for the introduction of a true Panhellenic spirit from the beginning of fraternity life on the campus and served also to focus favorable attention upon the fraternity system as a valuable asset in college life.

"Building Administrative Understanding of Fraternity Objectives" was the title of the NPC-NADW committee's report. One dean was quoted as saying, "The strong and helpful influences of the sorority on a college campus can be readily recognized in college life."

The College Panhellenics Committee noted an increase from 245 to 255 college panhellenics during the biennium. "A Realistic Approach to Panhellenic Problems and Questions" was the title of the panel conducted by the committee. The consensus was that a well established all-year Panhellenic office was the answer to problems on campuses. A short rush season after matriculation was again approved since deferred rushing defeats one of the fundamental purposes of a fraternal group—substituting for the family circle. Deferred rushing generally results, too, in abnormal and stringent rules, causes a new distrust among groups, and rushing is sometimes carried on by unqualified influences.

The summer party given by city panhellenics, of educational nature, was explained as not being a rush party. Therefore, it does not infringe on the no-summer rushing rule of some college panhellenics.

Judge Frank H. Myers (Kappa Alpha Order), chairman of IRAC, addressed the Conference at dinner the second evening. This was also the occasion for the presentation of *The Fraternity Month Award* which is given by Mr. and Mrs. Leland F. Leland. The University of Kentucky Panhellenic received the award, with Iowa State College and Alabama Polytechnic Institute Panhellenics receiving honorable mention.

Judge Myers' subject was "The Weak Sister." He pointed out the importance of membership selection to avoid the weak sister. He said: "Because of the continued turnover in the college chapter, there is need for alumnae support (which a weak sister does not give). Every prospect for membership should be carefully screened and after selection should be given adequate pledge training and post-initiation education. Each member is a living example of her fraternity's ideals. Her conduct can be charged against all fraterni-

ties wherever they exist. The American fraternity is native to America. Failing to mold character, we contribute to the weak sister."

The City Panhellenics Committee reported that there are 219 city panhellenics affiliated with NPC, an increase of 34 in two years and a net gain of 21. Scholarships in a total amount of \$44,986.36 were given during the biennium. Twenty-five panhellenics have loans totalling \$21,060.75. Seven city panhellenics outside the United States reported to the NPC City Panhellenics Committee.

The Housing Committee reported 23 new houses built, 10 houses purchased, 82 houses remodelled during the biennium. Construction costs ranged from \$78,972.00 for a house accommodating 28 persons to \$250,000.00 for a house for 50 persons.

At the closing session the Executive Committee of the National Panhellenic Conference for 1955-57 was presented: chairman, Mrs. Cicero F. Hogan,  $\Gamma \Phi B$ ; secretary, Mrs. Darrell R. Nord-



ADMIRING *The "Fraternity Month"* trophy which was presented to the University of Kentucky college panhellenic are Debbie Schwarz  $\Delta \Theta$ , a 1955 graduate of the university, and Evelyn Adams Costello, national president. The trophy is awarded each biennium by a committee of NPC to the college panhellenic with the most constructive public relations program. Announcement of the award was made at the National Panhellenic Conference, held at The Greenbrier, White Sulphur Springs, West Virginia. Winner of the Florence Hood award in 1954, Debbie is now a member of the public relations staff at The Greenbrier.



wall,  $\Lambda X \Omega$ ; treasurer, Mrs. Joseph D. Grigsby,  $\Delta \Delta \Delta$ . Mrs. Hogan stated in her acceptance message: "Our thinking must extend ever further into tomorrow as to what is best for the fraternity system. The loyal, cooperative spirit of 1953-55 biennium has influenced the Conference. It is not enough to have a light within us; it must shine out. It must be re-fueled." On this note the 34th National Panhellenic Conference adjourned.

The Executive Secretaries had as their guest speaker at dinner, Mr. Cecil J. Wilkinson, Executive Secretary and Editor of Phi Gamma Delta. Miss Helen Glenn,  $\Lambda \Delta \Pi$ , chairman, presented Miss Irene C. Boughton,  $\Delta Z$ , Mrs. Zenobia Keller,  $\Phi M$ , and Miss Clara Pierce,  $K K \Gamma$ , to the NPC to explain in witty, yet accurate, vein the intricacies of a central office at work.

The Editors' Conference, like the Executive Secretaries', held daily meetings with Mrs. George L. Burr, Jr.,  $\Sigma \Sigma \Sigma$ , as chairman. The editors burned their candles at both ends, but the secretaries exceeded them by burning theirs also in the middle. The editors presented Dr. George Starr Lasher, Theta Chi's and *Baird's Manual's* (1956)



*Between sessions Gertrude Houk Fariss, NPC delegate, and Evelyn Adams Costello, national president, discuss conference business. Mrs. Fariss is the new chairman of the College Panhellenics Committee and Mrs. Costello conducted a group meeting on administrative problems at the conference.*



*Gavel changes hands at National Panhellenic Conference—Mrs. Robert Carlton Byars, of Delta Gamma (seated left), chairman of the National Panhellenic Conference for the 1953-55 biennium, hands the gavel of office to Mrs. Cicero F. Hogan, Gamma Phi Beta, who will serve as chairman for the 1955-57 biennium. Standing left to right are Mrs. Joseph Grigsby, Delta Delta Delta's delegate and new NPC treasurer, and Mrs. Darrell R. Nordwall, Alpha Chi Omega's delegate and now NPC secretary.*

editor, as speaker to the joint meeting of NPC, Secretaries and Editors. It was at that time, also, that two former editors, who had gone into presidencies of their respective groups, told what they considered the responsibility of each officer to the other in the editor-president relationship. These editors-to-presidents were Mrs. Noel Keys,  $\Lambda \Phi$ , and Mrs. Julia Fuqua Ober,  $K \Delta$ . Incidentally, the Editors' Brass Tacks Dinner honored persons who had served their groups as editors and also as presidents. Gertrude Houk Fariss, Delta Zeta's NPC delegate and past national president, was among the seven present.

Delta Zeta was represented at the National Panhellenic Conference by Gertrude Houk Fariss, delegate and new chairman of the College Panhellenics Committee; Evelyn Adams Costello, national president and alternate delegate; Irene C. Boughton, executive secretary; and Ellen Kroll Jenkins, editor of the LAMP.

• • •



## Campus Leaders With Talent Plus

JANICE PATTISON, a sophomore from Clovis, New Mexico, has made herself known as a campus leader to S.M.U. and Alpha Psi.

Janice is a very accomplished musician on the organ, piano and has a lovely voice besides. She is enrolled in the School of Music where she is studying music education with concentration on the organ. Janice has recently been elected to the Student Council as the representative for the Music School. Other offices held by her are recording secretary of Alpha Lambda Delta and Mu Phi Epsilon, and treasurer of Alpha Psi.

Janice is a member of Zeta Phi Eta, Beta Kappa Gamma, Cogs Steering Committee (a service organization), and Methodist Student Movement. Rally Committee is a service organization for the improvement of School Spirit with a limited membership of one hundred students who are chosen on the basis of leadership abilities. Janice is a member of this group, also.

Again Janice proved to be among the chosen few when she was picked to go to the Leadership Conference and was a recorder for one of the groups. The number of activities and leadership qualifications were the basis of selection.

In the first two weeks of her Junior year Janice

was chosen to be a member of Kirkos, a service organization of junior and senior members that have made outstanding contributions on our campus.

With all these honors and offices to her name in only two years of college life as a Delta Zeta, you can imagine what an outstanding record she will have in the future.

KAY PITTS turned down \$2000 worth of scholarships in order to come to Memphis State College, and all members of Gamma Iota chapter are very glad she did. We don't know how we could have gotten along without her.

Kay's qualities of leadership were immediately recognized, and she was chosen corresponding secretary, and later first vice-president. In January she assumed the responsibilities of president of the chapter.

Last March, Kay was chairman of the Delta Zeta Follies, an almost professional variety show consisting of skits written and performed by members of the different school organizations. A girl of lesser calibre might have faltered when confronted with the utter bedlam that reigned during rehearsal, but not our Kay! She took a deep



JANICE PATTISON, A  $\Psi$ , an accomplished musician and campus leader at SMU.



KAY PITTS,  $\Gamma$  I, chairman of Delta Zeta Follies, chapter president, and campus leader at Memphis State College.



breath, pitched right in, and produced the most successful Follies the Memphis State campus can remember.

Not content with one major subject, Kay has two—English and journalism. She has been both religious editor and associate editor of the *De-Soto*, college yearbook, and is a member of Phi Delta Epsilon, honorary journalism society. She

was also the recipient of the Robert H. Talley journalism scholarship.

An active member of the Student Religious Council, she is president of the Newman Club. She also belongs to Tassel, senior honor society, and her name has appeared on the Dean's List innumerable times. A senior, Kay plans to do graduate work after leaving Memphis State.

• • •

## Beta Pi Aids Gallaudet

EDITOR'S NOTE: *This report was sent to Mrs. Odis A. Johnson, Director of Philanthropies and is being reprinted in the LAMP as a suggestion of what a chapter might do to aid Gallaudet College as well as itself.*

FOR MORE than a year, Beta Pi chapter, Albion College, had been racking its collective brain, trying to dream up some way of acquiring a new and much needed piano for our lodge. Then, one meeting last April, Mrs. Paul Hawes, our much-loved CCD came up with a suggestion to solve the problem.

Before we went home for summer vacation, she would give each of us a brand-new one dollar bill. This we were to multiply in whatever way we could—but, of course, the more ingenious and original the way—the more fun the whole project would be! The idea captured the chapter's enthusiasm immediately, and with further discussion the idea of donating 10 per cent of whatever we earned to the Gallaudet College Library Fund was suggested. The group accepted this plan wholeheartedly because, considering that we

would probably be earning quite a bit, we wouldn't have felt right keeping it all for ourselves.

Beta Pi girls used practically every conceivable method of earning money for the "Piano Fund." Some of the methods which brought in considerable amounts were washing cars, babysitting, selling magazine subscriptions, giving bridge luncheons and desserts, teaching playschool, selling home-baked goods, and mowing lawns.

About a month after we returned to school, at Homecoming, Mrs. Hawes announced that a total of \$331.20 had been raised during the summer, and that she planned to have the piano in the lodge by the new year. For earning the most money Judy Butler received a necklace. When the piano arrives, we plan to post next to it a list of the ways and means used to earn the money for the piano for future Beta Pi girls to see, and, of course, we will include in the list, the contribution of 10 per cent of the amount to the Gallaudet College Library Fund.

—BARBARA HAWKE

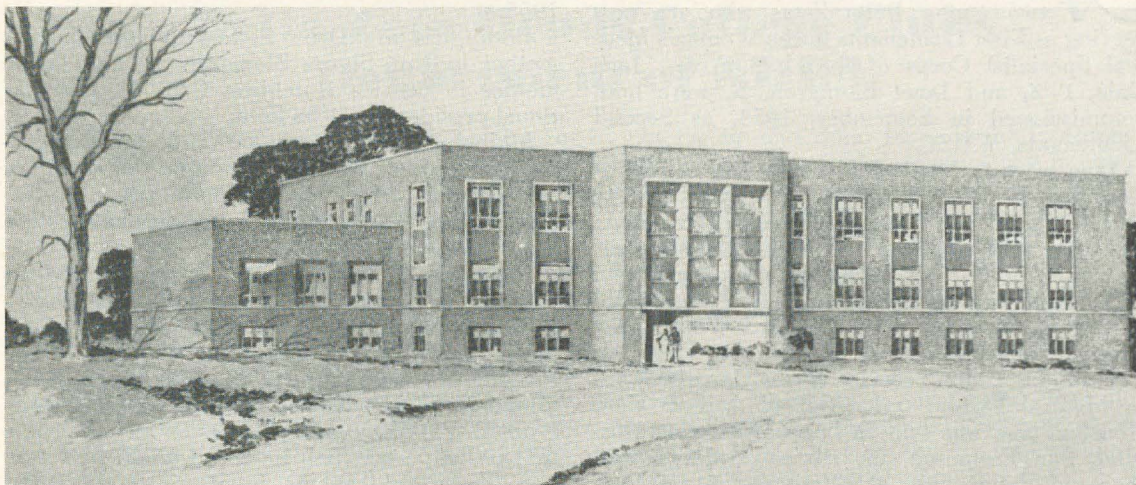

ARCHITECT'S DRAWING of the new library building for Gallaudet College, Washington, D.C.  
*Delta Zeta's contributions will supply the furnishings for this long needed building.*





WMSC 1ST LT. JANET I. BLOMGREN gives pressure expansion breathing exercises to a post-thoracic surgery patient at Fitzsimons Army Hospital, Denver, Colorado (U. S. Army photo).

## Jane and Jan Rate Salutes

ARMY life has become most familiar to two young Delta Zetas who are now serving as First Lieutenants in the Women's Medical Specialist Corps of the U. S. Army. Jane Gale, T Z, and Janet Blomgren, Δ, were both commissioned in September, 1953, as Second Lieutenants, WMSC.

Jane went to Medical Field Service School at Fort Sam Houston, Texas; then to Brooke Army Hospital, Fort Sam Houston, for clinical training; and then to Fitzsimons Army Hospital, Denver, Colorado, in October, 1954. She was promoted to First Lieutenant in March, 1955, and transferred to Station Hospital, Fort Leonard Wood, Missouri, in September, 1955.

Paralleling Jane's service career, Jan also went to Medical Field Service School at Fort Sam Houston. She was sent to Letterman Army Hospital, San Francisco, for clinical training, and then met Jane again at Fitzsimons Army Hospital. Promoted to First Lieutenant in March, 1955, she was transferred to the U. S. Army

Hospital, Fort Benning, Georgia, in September, 1955.

Both girls are Delta Zeta daughters. Janet's mother is Ruth Shortz Blomgren, Δ; and Jane's mother is Bernice Hutchison Gale, M, past national president of Delta Zeta.

Majoring in zoology at DePauw, Jan was corresponding secretary and standards chairman for her chapter. She belonged to WRA and the Shakespeare Club, and was president of Beta Beta Beta (biology honorary).

President of her chapter, Jane majored in physical education at Southwestern University. Her campus activities included Pi Delta Epsilon, Mask and Wig, Kappa Phi, Cardinal Key, P.E.M.S., Interfraternity Council, Panhellenic Council, and president of the Women's Advisory Council. For four years she was on all star teams in baseball, basketball and volleyball, and was also active on campus publications staffs. In 1952 Jane was named to the Florence Hood Honor Court. Last spring, she was chosen to rep-





JAN AND JANE snapped in an off-duty moment.

resent the Army as Miss U. S. Army in a Denver parade.

Delta Zeta salutes these two young officers who are serving their country well as physical therapists in the Women's Medical Specialist Corps, U. S. Army.



WMSC 1ST LT. JANE GALE assists patient at Fitzsimons Army Hospital in his stair-climbing exercises in the physical medicine service clinic (U. S. Army photo).

• • •

## Delta Zeta Heads College Clubs Department of AHEA

**J**OYCE LOUISE COLLINS, a member of Beta Alpha chapter, at the University of Rhode Island, was installed as president of the College Clubs Department of the American Home Economics Association during the annual meeting held in Minneapolis, from June 28-July 1, 1955.

As president, Joyce will be a member of the AHEA Executive Board. She will be responsible for the planning of the program for the department's annual meeting, which is held at the time of the AHEA's annual meeting. Joyce will also preside at the annual Department Council meeting, act as chairman of the program of work, appoint committees and act as an ex-officio member of all committees.

At the present time, Joyce is the treasurer of Beta Alpha chapter. She is very active in campus activities, and is president of the Home Economics Club, president of the Home Economics State College Clubs of Rhode Island, and a leading figure in the Modern Dance Club on the URI campus. This year, Joyce was one of the three girls in her junior class who was elected to Omicron Nu, national home economics honor society.

Enrolled in the home economics curriculum, Joyce is particularly interested in textiles, clothing and related art. Upon graduation, she would like to do work in the textile chemistry field.

—Marilyn Barnes, B A



# OSU Honors "Mom"

By Flo Beatty Rowe

*(This is a condensation of a feature appearing in The Columbus Citizen)*

A SILVER-HAIRED widow who never had any children of her own is "Mom" to 36 Delta Zetas living in the chapter house near the Ohio State University campus.

Mrs. O. J. Lybarger insists she has never found any real problems with her girls, the members of Theta chapter.

Her philosophy is the positive approach.

"I don't think it is a good idea to say, 'thou shalt and thou shalt not' to them. They would resent being treated that way and so would I.

"Don't you think so?" is a far better approach," she explained in her room in the newly-decorated and remodeled Δ Z House.

The girls often gather in her room to talk over their problems. And after they graduate, they return to see "Mom" again.

"Once I forgot an alum's name, but she didn't live in the house. Usually I remember. There have been so many."

"Mom" Lybarger sees that university rules are followed but she believes "the fewer restrictions, the better. When you forbid something, it becomes fun to do. College students should be treated like adults. The trouble is," she smiled, "many of us forget what we did when we were their age. It's just youth."

Responsibility at Theta is divided. A House Council of four girls and Mrs. Lybarger meets regularly and forms policies together. If a girl breaks a rule, she appears before the entire Council.

"This is better than if I had to enforce rules alone," she said.

"I keep in close touch with my girls and try not to be partial. Each girl should be treated as if she's the most important one in the house. They're wonderful and I feel as though they are completely honest with me."

An admitted bridge addict, "Mom" nevertheless doesn't join a game unless they need a fourth.

A native of Columbus, O., Mrs. Lybarger has been a widow for 16 years. Previous jobs were at a men's dormitory at Muskingum College and with Phi Mu at Ohio State.

The sorority seems to like Mrs. Lybarger as well as she likes its members. Four years ago she was chosen the outstanding Δ Z housemother, a

recognition she recalls as "a terrible shock."

She was given a week's course at a workshop for housemothers at Purdue University.

"Mostly new housemothers were there. I spent the evenings telling them being a housemother wasn't as bad as the experts had warned. It's a wonderful job."

"Mom" has charge of the nine person staff at the house and is official hostess at dinners and parties.

"After all, I'm not just an ornament you know."



MRS. O. J. LYBARGER is "Mom" to members of Theta chapter.



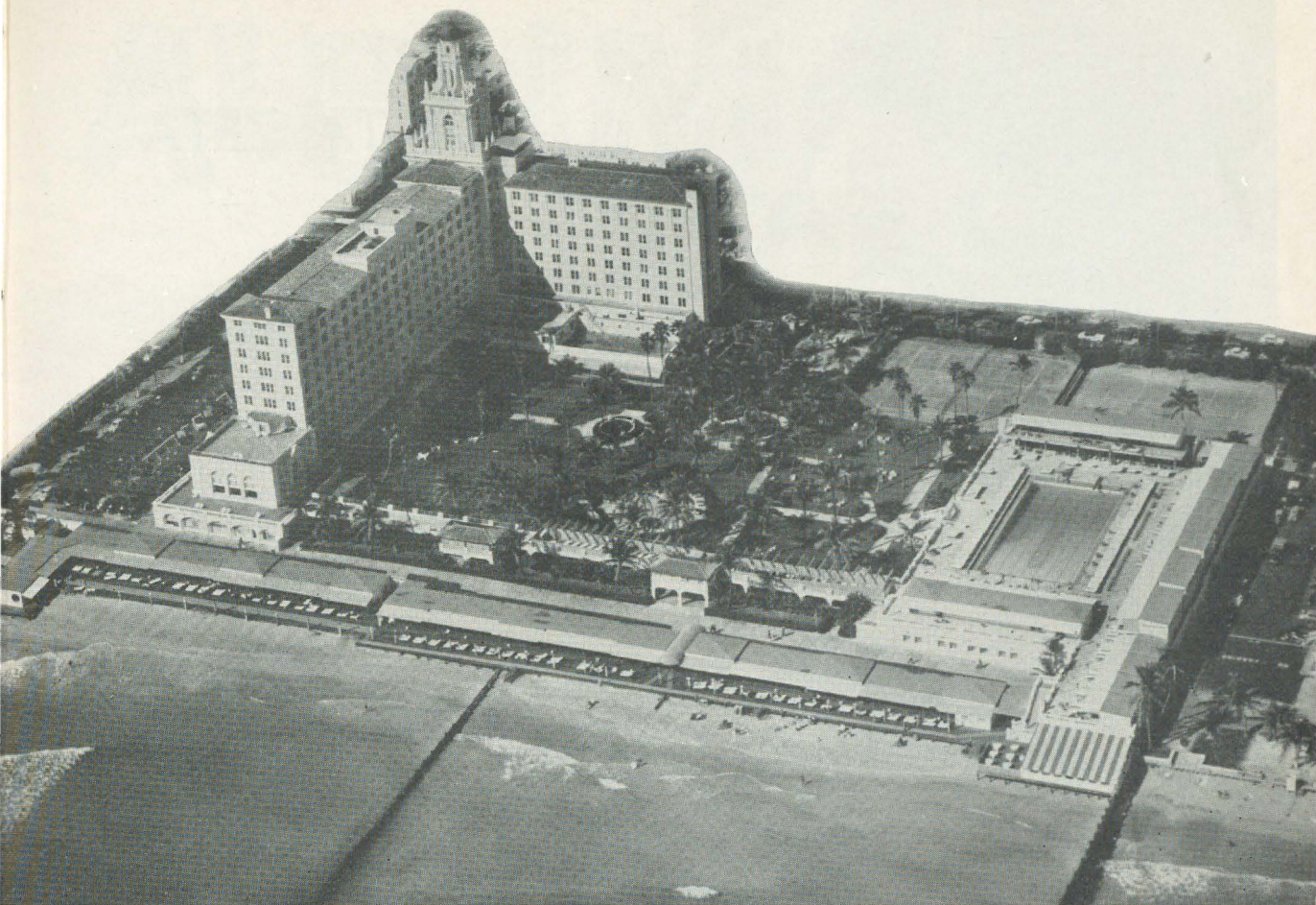

*The National Council of Delta Zeta*  
*announces the*  
*Twenty-Fourth*  
*National Convention of Delta Zeta*  
*July 1 through July 5, 1956*  
*at the*  
*Roney Plaza Hotel, Miami Beach, Florida*

---



# DELTA ZETA



BOBBIE LOU BRYSON  
*Beta Lambda  
Pi Kappa Phi Sweetheart*



MORTAR BOARD at Albion College  
has named three members of Beta  
Pi chapter to membership: Mary  
Lou Kaechele, left; Mary Ellen  
James, above; Barbara Hawke,  
right.

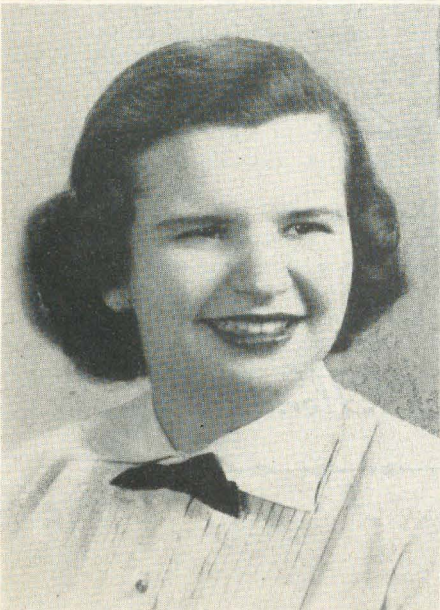



# ALBUM



NANCY APPLE  
Gamma Nu  
*Homecoming Queen Attendant*  
Eastern Illinois College



MARY JANE CASHMAN  
Gamma Sigma  
*Homecoming Court*  
Michigan State Normal College



JAN WEBB  
Beta Xi  
*Sweetheart of Delta Chi*



DORENA WALLACE  
Beta Xi  
*Sweetheart of Sigma Pi*



VALERIE LEVERTON  
Gamma Sigma  
*Homecoming Queen*  
Michigan State Normal College





ESTHER AND JO DENDEL WORKING ON THEIR NEW HOUSE IN COSTA MESA, CALIFORNIA.

## Liberian Patterns Inspire Woman Ceramist

NOTE: This story of Esther Warner Dendel, B K, appeared in the "Los Angeles Times," February 26, 1955, and was written by Elza Schallert.

**P**RIMITIVE forces are still the strongest factor in inspiring originality in artistic work," said Esther Warner, who has probed the secrets of Liberia in the west of Africa and turned them to good account in work she is doing in ceramics.

Out of a trip she made to this still remote land more than 13 years ago, she not only derived lasting patterns for her highly commercial dinnerware and other ornamental creations but also has written two books published by Houghton Mifflin Co. reflecting on her adventurous contacts with the native population of the Dark Continent area.

One of these books is "Seven Days to Loma Land." The other, issued much earlier, is titled "New Song in a Strange Land."

Her husband, Jo Dendel, who was her partner in the ceramic business before they were married, designed the striking art decorations for both these books.

"Liberia has fascinated me from the days when I was in college," said Miss Warner, when

I saw her in her home at Costa Mesa where she also has her large ceramics plant which she calls her "backyard factory."

"Actually I majored in home economics at Iowa State College. I was born in Laurel, Iowa, and won a scholarship at Columbia University. There I had my choice of subjects and studied sculpturing. During an exhibition I saw some 50 or 60 carved ritual masks from the interior of Liberia.

"They took a deep, almost hypnotic hold on me and I made up my mind that I simply had to get to their source to find out how the people thought and believed and lived who made them. I knew such a race of people would have a handicraft culture worth studying and exploring. My problem was how to get to Liberia. I even thought of becoming a missionary.

"One day my prayers were answered. My first husband who was a botanist was offered a position with a vast rubber plantation near Monrovia, capital of the African republic. We both had been teaching but when the magic word came, we



dropped everything and got ourselves Liberia-bound and didn't care whether we made any money. We felt we were realizing a dream.

"We arrived in Monrovia a month before Pearl Harbor. The impact of the war hit us in a strange way, because it acquainted us dramatically with native life. We learned shortly after getting settled that the natives were using drum signals to convey information over great distances about the march of Rommel, even as nearly a half century before, information was communicated similarly by them concerning the death of Queen Victoria. We were, indeed, in a fabulous country.

"It grew more fabulous as I became acquainted, because I actually walked across the country through the bush and jungles with escorts who were part of our household.

"Again and again on this and other trips I found not only my masks, which first lured me to far off Liberia, and which are used in secret ritualistic meetings, but also a wealth of patterns created for pottery, wood carvings, batiks and everything that spells handicraft.

"The designs and colors of the batiks used in women's wrap around skirts, or lappas, are excitingly beautiful. They are impressionistic, ultra-modern, Daliesque, however else one might wish to describe them. But above all, the designs have singular style and form.

"The natives' model of beauty is the egg, symbol of the life-giving influence, and much of their work employs the egg pattern or various deviations. I use it myself extensively in my ceramic dinnerware and it is considered an arresting artistic device.

"The Liberians' habits of life and thinking are filled with quaint wisdom not the least of which is their pidgin English language. A flat tire is described as 'The breath has left the foot of the motor car.'

"A note of odd criticism is sounded in 'The thinks and acts of white man have got big swamp between and no way to cross over.' And again, referring to the white man, 'The says-es and thinks-es and does-es are stranger, all stranger, one to another.'"



ESTHER WARNER, author and ceramist, holds a batik designed by Liberian natives.

Miss Warner also learned that the natives' drums have other uses than being modern radios. They alert the populace to the arrival of that eternally unpopular figure in any land—the tax collector. Whereupon the inhabitants immediately hide out their belongings which might be subject to a levy. They even go one step further by tearing their houses down.

Regarding houses, Miss Warner and her husband are building a new place of their own by hand at Costa Mesa, in addition to making all the furniture, drapes, rugs and china, of course. They have even hauled 16 tons of decorative rocks from Bouquet Canyon, many miles away, for their huge fireplace.

They refer to this little labor as "having a picnic"!

• • •

**YOU AND DELTA ZETA!**  
a week together  
at the beautiful Roney Plaza Hotel  
Miami Beach, Florida  
July 1-5, 1956



## Santa Monican Receives Alumnae Service Award



YVONNE McFADDEN MICHEL, A I, honored at  
*California State Day.*

**Y**VONNE McFADDEN MICHEL, A I, won the Annual Alumnae Service Award for 1955. The honor was conferred upon her at the California State Day held in May at the Bel Air Hotel. The geographic area for this award extends from Fresno south to San Diego for the Southern California alumnae chapters.

Yvonne Michel was one of the founders of the Santa Monica Alumnae Chapter and first president of this group. She organized the second State Day held in Santa Monica in 1937.

In her community she has served as president of the local Charity League and as chairman of the Women's and Children's Committee of the Welfare Council. Among this group's activities has been the sponsoring of a symposium of doctors and social workers to discuss "blackmarket adoption."

Besides her contributions to social and community activities, Yvonne is the mother of Jack, Noralee, Clare, and Bill. The day before State Day, Noralee Michel Clinton made this an eventful week for Yvonne by presenting her with her first grandchild, Anita.

—LOUISE BLAKE SHAW, M

• • •

### OHIO UNIVERSITY MASTER'S DEGREE IN HUMAN RELATIONS GRADUATE ASSISTANTSHIPS

Available to women interested in pursuing careers in either *student personnel, guidance and counseling, community services, and human relations.*

Each assistant is assigned a single room in a women's residence hall. The stipend is \$1300.00 plus waiver of registration fees which is more than sufficient to pay expenses incurred for living.

CONTACT: Miss Margaret M. Deppen, Dean of Women  
McGuffey Hall, OHIO UNIVERSITY  
Athens, Ohio



*Help Yourself . . .*

## AND HELP DELTA ZETA, TOO!

**D**ELTA ZETA MAGAZINE AGENCY can handle ALL your magazine subscriptions—new or renewal—for yourself and for gifts. One order sent to Delta Zeta for all your subscriptions saves you time. No need to write to several publishers. We can meet *all* offers of special rates—and your orders through DELTA ZETA MAGAZINE AGENCY earn commissions for the Delta Zeta endowment Fund!

**COSTS NO MORE    \*\*    SAVES YOU TIME    \*\*    HELPS DELTA ZETA**

The next time you receive a notice of expiration or special offer from ANY publisher, merely attach your check made out to:

### DELTA ZETA MAGAZINE AGENCY

and mail it to our chairman:

**MISS ESTHER LORENZ  
1000 37th STREET  
DES MOINES 11, IOWA**

or use the order form printed below:

### MAGAZINE ORDER FORM

Enclosed find \$..... for which please send me magazines as indicated below:

Magazines	How Long
..... for .....	.....
Subscription is NEW <input type="checkbox"/>	or RENEWAL <input type="checkbox"/>
..... for .....	.....
Subscription is NEW <input type="checkbox"/>	or RENEWAL <input type="checkbox"/>
..... for .....	.....
Subscription is NEW <input type="checkbox"/>	or RENEWAL <input type="checkbox"/>
Chapter to be given credit .....	
Name .....	
Street & No. ....	
City & Zone .....	
State .....	





*Left: DARLYNE HAMILTON HARIMAN, Director of Province X (North). Center: INEZ WHITE FRITZE, Director of Region Three. Right: RUTH SEATS HANSEN, Director of Province XI.*

## Introductions Are in Order

**I**NEZ WHITE FRITZE, N, is Director of Alumnae Region Three (Illinois, Indiana, Iowa, Michigan, Minnesota, Wisconsin, Wyoming, North and South Dakota).

Her fine record of service to Delta Zeta shows a list of offices held in every community in which she has lived. She was Rho chapter adviser, president of Denver Alumnae, and province director. Her most recent office is the presidency of the Des Moines Alumnae. She has also been a civic leader in Girl Scout work and has served on several social agency councils.

Two other facts are also of interest in her Delta Zeta career. She was Evelyn Adams Costello's room-mate in college, and her daughter Paula is now a member of Nu chapter at Knox College. She received the "outstanding pledge" award.

Ruth Seats Hansen is the Director of Province XI, comprising the states of Missouri, Oklahoma, Kansas, and New Mexico. She is also serving as vice president of the alumnae chapter in Kansas City, Missouri.

She has previously served on both the national pledge training and rush committees for Delta Zeta. Ruth is an alumna of Beta Kappa chapter at Iowa State. At present she is very active in the affairs of her church, belongs to a Bowling League and the Wives Club of Midwest Research Institute. Her husband Chuck is an associate chemical engineer with the institute.

Darlyne Hamilton Hariman, Y, is the Director

of Province X (North), comprising the states of Colorado, Minnesota and North Dakota. In college she was president of Phi Chi Theta, secretary of the Women's League, and chapter treasurer.

She has been adviser to the treasurer of Upsilon chapter for five years, state chairman for two years and CCD for one year. She has also been active in the program work of the Women's Association of the First Presbyterian Church and this year was elected first vice president. The membership committee of the local chapter of AAUW is another of her interests. Perhaps the two most important interests, however, are Robert Donald and Ann Maria, her children.

Hollis Huddle O'Neal, A Θ, Director of Province XV (Kentucky and Tennessee), has many activities in professional, educational and social groups. She has twice been president of the Lexington Alumnae and has served Kentucky as state chairman for five years.

She is a teacher of the fifth grade, president of the Lexington and Fayette County Classroom Teachers' Association; immediate past president of Kappa Delta Pi; secretary of the Lexington branch of AAUW; secretary of the Lexington BPW Club; publicity chairman for the Women's Club of Central Kentucky; member of the NEA, Kentucky Education Association and the Central Kentucky Education Association. Lastly, Hollis has been commissioned a Kentucky Colonel. (See picture, Vol. 44, No. 2, p. 101.)



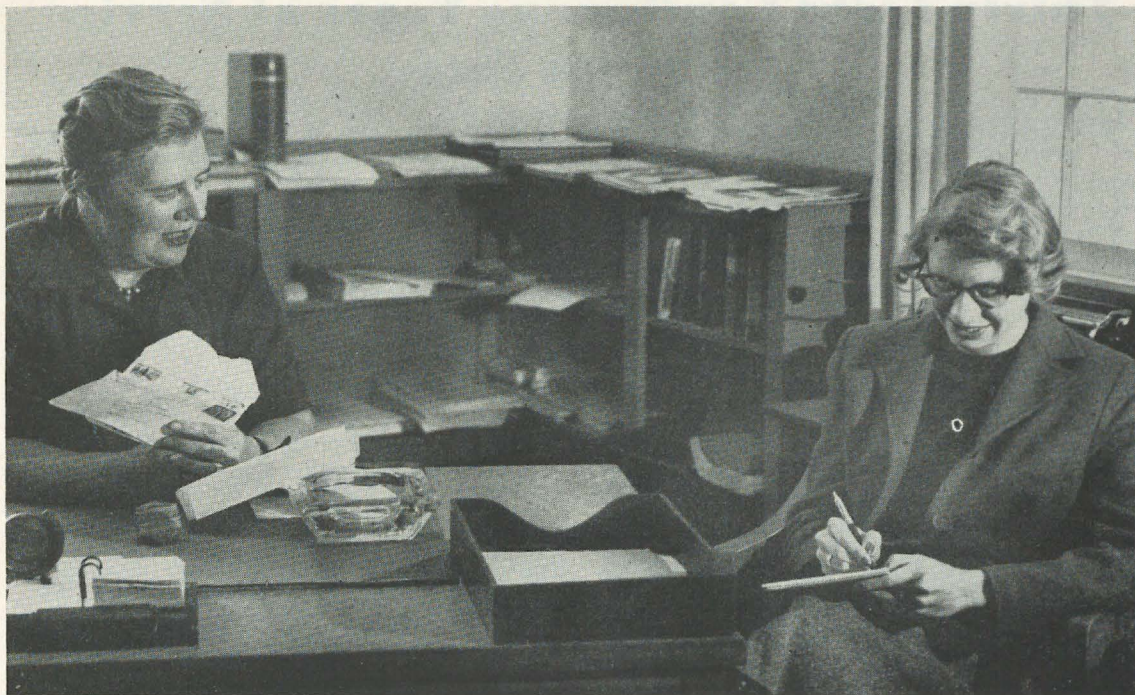

*Keeping track of alumni all over the world is part of the public relations job at the American Institute for Foreign Trade where Emily Brown, Θ, dictates to Gloria Peterson Shuman, I.*

• • •

## Public Relations Is Their Job

**I**N A SMALL office in one of the nation's most unique schools, two Delta Zetas pour over an assortment of words and pictures or go through frantic gyrations to put a weekly newspaper to press. The Delta Zetas are Emily Brown, Θ, and Gloria Peterson Shuman, I, who make up the Public Relations Department of the American Institute for Foreign Trade in Phoenix, Arizona. It is in this school that young Americans are trained in foreign languages, techniques and documents of international business administration and comprehensive studies of foreign countries. From there they go on to serve U. S. business and government abroad.

Gloria, who graduated from the Institute with honors in June, 1955, is now a working wife who gets up an hour early every morning to twist her mouth in strange sounds for Portuguese class. She worked as a secretary-translator in the importing business in Kansas City, Missouri, and then came

to the Institute to school herself for employment overseas, but after meeting Robert Shuman, she switched her career course to that of a wife—still with destination abroad. Robert and Gloria are able to express themselves fluently in either Spanish or Portuguese, so that they will feel at home anywhere in Latin America. They can even manage a passable version of the rhumba.

From a newspaper career of ten years, three of them (1946-1949) spent in the Far East, Emily came to the American Institute for Foreign Trade in 1950 as Director of Public Relations and Assistant Professor of Far Eastern Area Studies. During the war she served as a public relations officer in the WAC.

Emily's sister, likewise a Theta, is also an Arizonan. She will be remembered as Betty Brown, now Mrs. Arthur J. McGuire of Tucson and the mother of three children.



# Thirty-Eight Continuous Years of Service to Delta Zeta

**I**N THE fall of the year following the installation of Mu chapter of Delta Zeta on August 5, 1915, a group of chapter mothers met and began a series of meetings for which no records were kept. The next September 3, 1917, Mrs. Hattie Myers assembled a group of mothers and the Mu Mothers' Club was organized, with Mrs. Myers serving as president. Mrs. Howard, the housemother, was chosen secretary and Mrs. Reis named treasurer. Dues were one dollar a year.

As is typical of mothers everywhere, they were interested and spent their efforts in helping to solve problems and furnishing many things for the comfort and pleasure of Mu chapter. Money raising events were planned with card parties the most popular affair and an occasional fashion show. Mrs. Howard was housemother for seventeen years and in her lovable understanding way was interested in all the girls' problems. With the help of the Mothers' Club many things were accomplished. No official records are available, but from the memories of alumnae mothers, the activities were much the same as at the present time.

The club proved its great value to the chapter when the Berkeley fire of 1923 involved the chapter house. When the house was rebuilt, the mothers furnished bedding, table linens and other items. One mother recalls that two years later meetings were well attended and dishes were bought and curtains made.

Another mother, reminiscing, said that in 1930, "The girls were in the big brown house at Arch and Le Conte Streets, and it was very evident that new drapes were needed. So, we shopped for good, economically priced material. Mrs. Howard furnished the pattern and we made lovely drapes of which we were very proud. Also some bridge tables were needed, and Mrs. Howard said to be sure to get tables that would be strong enough for the boys to sit on!"

There was little change in the organization until September, 1925, when a committee was appointed to draw up a constitution and by-laws. Yearly elections have been held and the club has been an active organization for the benefit of Mu chapter. Continuous records are available since the meeting of January, 1946. Among the accomplishments of that year were piano repairs, purchase of fire screen and andirons and crested china for one hundred twenty-five, ash trays provided and magazine subscriptions given to the house for Christmas. Dues were changed from \$2 yearly to \$2 a semester for active members and \$1 yearly for alumnae mothers.

During that year, in cooperation with the Pi Beta Phi Mothers' Club, a letter was sent to the Dean of Men, requesting that chaperones be present at fraternity parties when girls were guests!

New ideas in 1947 included the revision of the constitution and by-laws. These are the models used for all present day clubs and are included in the Mothers' Club Manual. A year book was printed with a roster of members names and addresses.

As the club gained experience, we find it establishing several traditional affairs and customs. An Acquaintance Tea for pledge mothers is held yearly. An exchange meeting with the Mothers' Club of Gamma Lambda at San Jose, California, is another event looked forward to by both groups. The year book is sent yearly to the membership with a letter telling of the activities, purpose and dues. All mothers are urged to join, since each Mu girl benefits equally from the Mothers' Club gifts, though the local mothers carry on most of the work.

A great increase in interest and membership was noted in 1949. Thirty-seven mothers attended the October meeting. Plans were made at this time for the first Family Buffet Dinner which has become the highlight of the year. Mu members, families and friends are asked and it is a catered event for which all pay, and is one of the club's best money raising affairs. Warm friendliness prevails and everyone enjoys the Delta Zeta contacts and fellowship. Another traditional event begun that year was the spring fashion show and luncheon. A third event, added in 1950, is the Dad and Daughter Dinner. Each year also, a Delta Zeta member is asked to discuss phases of the sorority program or history to keep the club informed. They are often guests of the local alumnae group and coordinate their efforts with them for the chapter's benefit.

The long list of gifts to the chapter recalled by early members and now recorded includes crested china, electric sewing machine, magazine subscriptions (annually), radio-phonograph, curtains and bedspreads (made by the club), banquet size tablecloths, redecoration of the chapter room, furniture and drapes, candelabra, reupholstery, silverware, redecoration, kitchen remodelling and an intercommunication system. The total expenditure amounts to \$3,100.

Plans for the coming year are to include the daughters at tea time so that the families can become better acquainted; an evening or Saturday meeting to be held so that mothers who work



can attend; a sizable savings bond to be given the chapter's most outstanding Delta Zeta.

It is very evident that Mu Mothers' Club has made itself an invaluable asset to the chapter. Tactful, understanding, and constant, they have become completely integrated in the Delta Zeta

life of their area and hold an enviable place in the chapters' history. Many thanks to them for the splendid example they have set for the Delta Zeta Mothers' Clubs all over the country!—Compiled by MRS. C. A. TEMPLETON, April, 1955.

• • •

## Pianist Wins Honor in Wales

**A** PRETTY Delta Zeta from Theta chapter at Ohio State University won honors as a pianist this summer in an international music festival in Wales.

Carol Pierce, of Columbus, and another Theta chapter member, Beverly Bailey, of Lima, Ohio, were at the Eisteddfod in Wales along with other members of the OSU Symphonic Choir.

The choir, with Beverly singing soprano and Carol alto, won second place among youth choirs in the competition.

"I thought I wouldn't have a chance in the piano contest," said Carol. "But since I would be at Eisteddfod with the choir, my instructor convinced me I should at least give it a try."

So Carol and 39 other talented pianists, mostly Europeans, played one selection, Beethoven's Opus 10, #1, in a chapel before the judges.

Carol captured third place and with the other two winners performed before the huge festival crowd.

A senior, she plans to study for a master's degree later so she can teach in college. She also is intrigued by the possibility of a radio or TV career.

Taking part in activities at the Delta Zeta House and the "eternal" practicing keep Carol pretty well occupied.

However she confided that, in addition to a career in music, she always has wanted to marry a violinist. "But that would be silly," she laughed. "I'll marry someone for what he is, not what he



CAROL PIERCE, Θ, won third place honors in a Welsh piano contest this summer. (Photo courtesy of The Columbus Citizen.)

does . . . though it might be best if he were at least a little interested in music."

• • •

???????

Are you in a rut?

Delta Zetas say:

**COME TO CONVENTION**

**and give a lift to your life**

**Roney Plaza Hotel, Miami Beach, Florida**

**July 1-5, 1956**



# Missouri Holds First State Day

**M**ISSOURI's First State Day was observed with a luncheon Saturday, May 7, at the University Women's club in Kansas City, with eighty-three Delta Zetas, representing twenty-four chapters, attending.

Chairman of this highly successful affair was Beatrice Funk Jourdan, A Φ, who worked diligently for several months in promoting and organizing an excellent program and surprising attendance.

Groups from St. Louis, Marshall, Manhattan, Topeka and other cities arrived early for affectionate reunions that were too brief. Among the alumnae, Lambda chapter had the largest number present, with Eta a close second. The girls from Gamma Gamma chapter presented a clever skit and led the singing. Treva Vogt Reinschmiedt, Γ Υ, sang three solos, concluding with the Rose Song.

Beatrice Jourdan presented a rose corsage to Faye Bunyan Black of Alpha chapter, with a tribute to her loyalty through the years. Faye's membership and friendship date back to the founders' college days.

Virginia Tittsworth Baker, M, reported on the hearing aid purchased by Kansas City alumnae for a 9-year old boy.

Our own Province Director, Ruth Seats Hansen, assisted the committee at the door in distributing name cards and greeting the guests.

Beatrice then introduced the visitors from out-of-town, then asked the committee that assisted her to stand and take a bow: Evelyn White Olmsted, A Δ; Margery Vaughn Kiene, H; Kathy Janes Maurer, Γ Γ; Peg Maslan Stadler, A A; Norma Schmalhausen Leeds, Γ N; Ruth Bryant Powell, A Φ; Jane Coburn Mercer, A; Virginia Tittsworth Baker, M; Dorothy Crans Burke, Δ; Marion Burns Deuser, H.

The guest of honor, Velma Lockridge McKee of Dallas, whose time had been fully occupied meeting and greeting Lambda sisters and other old friends, was introduced. What a delightful talk—humor and fun—combined with serious thoughts and goals for the future, but all Delta Zeta from start to finish. It was a rare privilege to listen to Velma's wit and sparkle, coupled with her deep appreciation for today's problems in sorority life. While Beatrice thanked Velma personally, on behalf of the luncheon guests, for this excellent address, we wish to thank National through the LAMP for assigning her to our State Day.

Yes, Missouri had its first State Day but not its last—and we believe this is only a beginning of many more happy occasions like this one.—MARION BURNS DEUSER, *President, Kansas City Alumnae*



Lambdas gathering at Missouri's State Day were (back row) Ruth Davison, Mary Jackson Benninghoven, Karleen Garlock Cather, (front row) Dorothy Crans Burke, Velma Lockridge McKee, and Renna Rosenthal Hunter.



Photographed at the State Day were (back row) Ruth Seats Hansen, Province XI Director; Evelyn White Olmstead, Marion Burns Deuser, president of Kansas City Alumnae; Louese Headrick, Elvira Robke, president of Gamma Gamma chapter; (front row) Beatrice Funk Jourdan, Missouri State Chairman; Velma Lockridge McKee, Province XIV Director; and Margery Vaughn Kiene.



## "Mary Lou of Atherton"

**S**TUDYING amidst a Bohemian atmosphere of walls lined with travel posters, and Bach's "Brandenburg Concerto," playing in the background, Mary Lou Hobelmann,  $\Gamma \Delta$ , claimed she, like other students, was "becoming aware of the pressure of rising scholarship standards."

However, aside from this age-old student complaint, Mary Lou is enjoying life, completely. Her present major is interior decoration, and her hobby is making enamel-ware. At this time she is not certain which one she will establish as her vocation.

Mary Lou's enamels are one of the things that makes her so unusual. In her senior year at San Jose State College, she has made a substantial start in setting up a business in enamel on copper—ash trays, candy dishes, small and large bowls, and plates. So far most of her success has been through private interest and sales, but she soon hopes to have work on sale in some large San Francisco stores.

Mary Lou signs her work as "Mary Lou of Atherton," but although her home is there at present, she is originally from Baltimore, Maryland. When she was three years old her family moved to New Jersey, and from there ensued a series of moves involving Syracuse, New York, Massachusetts. She attended all four years of high school in Redwood City and afterwards went to Mills College in Oakland for a year.

It was at Mills that Mary Lou first began enamelling under the guidance of Antonio Prieto, one of the country's leading ceramartists. She was then a fine arts major, and her change to interior decorating prompted her to attend San Jose State, possessor of one of the three leading decoration departments in the United States.

During her junior year she took one course on enamelling, and is a member of Alpha Gamma,

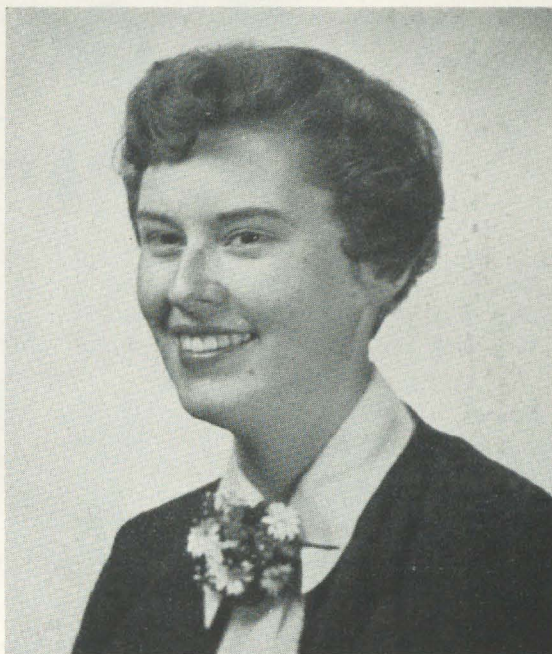

*GAMMA LAMBDA'S MARY LOU HOBELMANN has found a successful hobby in making enamel-ware.*

social art organization, and Delta Phi Delta, national honorary art fraternity. Mary Lou's work has been on display at Mills Museum, and is now being shown in the San Jose State art wing.

Although she has other hobbies of bicycling, cooking, classical music, and traveling (a trip to Europe planned for next summer), the enamels are her favorite. She may some day use them to make her living, but as she states, "A lot depends on chance and good luck."

• • •

**For your chapter's next bridge benefit, what could be more appropriate than the attractive Delta Zeta playing cards, engraved with the gold crest? Offer your guests Delta Zeta cards—and help the Endowment Fund at the same time. Two de luxe, plastic-coated bridge or Canasta decks can be ordered for \$2.75 from Mrs. J. Harold Williamson, 5231½ N. Serrano, Los Angeles 4, California.**





THALIA SMITH, BARBARA CHENEY, HELEN CARNES, AND MERRILL SMITH of Alpha Psi chapter are high stepping majorettes with the Mustang Band of SMU.

## Highsteppers

ALPHA PSI has been stepping high with four majorettes in the Mustang Band of S.M.U. Tau Beta Sigma, National Band Honorary, has three of the four in its membership. Our girls and their activities are listed below.

Thalia Smith is not only social chairman for Alpha Psi but she is head majorette, Pershing Rifle Sponsor of ROTC, member of Student Center Fashion Committee, and worked for Campus Chest (a fund raising drive by students to help our sister college, Little SMU). She was also chosen to go to the Leadership Conference held in Mineral Wells, spring of 1955.

Merrill Smith is recording secretary for Alpha

Psi, treasurer of National Math Honorary, Kappa Mu Epsilon, is a member of Psi Chi, National Psychology Honorary, and is on the Student Union Publicity Committee. And last, but most important, she is a University Scholar.

Helen Carnes was historian and is now corresponding secretary of Alpha Psi, warden of Tau Beta Sigma, vice president of Arden Hall, recorder at the Leadership Conference and a member of the Methodist Student Movement.

Barbara Cheney, a freshman from Raymondville, Texas, will be heard of again in the future, for she is really a high stepper.



# Far Meadows - A New Collection of Poems

Written by Gail Brook Burket

Published by The Dierkes Press

Reviewed by Frances Brown

WHILE Mark Van Doren cautions students at Columbia, "The self-respecting poet is no waster of words; he moves as swiftly and directly as he can toward the end, whatever it may be, that he has in view," Lawrence Zillman admonishes students in Seattle, "There is one valid aim in versemaking and that is to aim high." By whatever yardstick the critic measures poetry, whatever tools the poet-craftsman chooses—the pen of Gail Brook Burket, author and teacher, passes all tests. Hers is the concentrated mind, the generous imagination, the listening ear that Mr. Van Doren lists as "musts."

If the reader has chanced upon Mrs. Burket's earlier publication, *You Can Write a Poem*, designed for instructional use, notably among patients in the Veterans' hospitals, he will readily understand that here is one who has mastered all the skills of an exacting craft.

Sensitive to the "glistening wonder that pervades every atom," with true artistry she word-paints the joys of summer in the country "with cheerful thrush and catbird coteries" as well as the hopes and fears of massing humanity "where life has a neon glow." At this point the poet performs a real social service to a poetry-reading public. The experts currently concur—with apologies to Wordsworth—that the initial step toward mental health and poise is the enjoyment of Nature through the senses.

... "Earth's poorest pilgrim sees  
Forsythia branches blaze with yellow flame  
And spring's green miracles on leafing trees.  
What debtor's coin could ever fully pay  
For one brief moment's loveliness in May?"

With no attempt to moralize or finger point, the author of *Far Meadows* appeals to the reader's auditory sense through reference to "the feather choirs" . . . or perchance in tribute to the wind:

"My heart goes dancing with a light foot breeze;  
We do a do-si-do above the trees.  
And some vexations have been wafted higher  
Than weathercocks upon the tallest spire.  
I whisk through all my work at double pace,  
While joy pirouettes in smiles across my face."

Those in the publisher's trade consider Mrs. Burket to be at her lyrical best in this most recent collection. The mother of three beautiful daughters, Mrs. Burket was chosen Delta Zeta's Woman of the Year for 1954.



DELTA ZETA'S WOMAN OF THE YEAR 1954, GAIL BROOK BURKET, has been honored by having her portrait hung in the Headquarters of the International College of Surgeons, 1516 Lake Shore Drive, Chicago. As first president of the Woman's Auxiliary of the United States and Canadian Sections of the I.C.S., she is the only woman to be honored in this manner. The portrait was painted by the distinguished artist Count Gregorio Calvi di Bergolo of Italy. Mrs. Burket sat for him during his stay in Chicago in September, 1954, when the murals he had painted for the I.C.S. Hall of Fame were dedicated. Mrs. Burket's gown of ice blue silk brocade is highlighted against the gold background. The artist has caught the poise and dignity of a leader in this picture.



## Oregonians Learn "Effective Use of Woman Power"

ONE HUNDRED Delta Zetas, representing eleven chapters, registered at the Omega chapter house, April 30, 1955, for the annual Oregon State Day.

Feature of the day was Mrs. Frederick Young of Portland who spoke on "Effective Use of Womanpower." Emphasizing the growing importance of women's activities in contemporary society, she asked that women not refer to themselves as "just housewives," but as "home makers," thereby pointing out the importance of the challenging job. A home maker, Mrs. Young pointed out, does more than household chores. She serves her family by meeting her civic responsibilities, and participating in local affairs.

Mrs. Young recently returned from the U.S. Labor Department's conference on women's affairs, where she was a representative for Oregon. The former Jean Kitts,  $\Omega$ , she is chairman of the Oregon Wage and Hour Commission.

A panel discussion, "Super Drive for '55," followed morning registration and a coffee hour served by Omega chapter and the Eugene alumnae. The four R's, Reorganization, Recommendations, Rush, and Relationships, were presented by

Helen Boelts, Z; Ann Roderick, Chi vice president; Dorothy Allen, Omega rush chairman; and Elaine Hebner Wensley,  $\Gamma \Pi$ ; respectively. The panel was planned by Genevieve Rall Leveton, X, Region Six Director; and moderated by Doris Augustus Derthick,  $\Lambda$ , state chairman.

At noon the group moved to the University of Oregon campus for the luncheon and afternoon program. Welcome was given by Elaine Drake Mohr, X, president of Eugene Alumnae and chairman of the luncheon. Faith Burke Fors, X, served as toastmistress. Reports of the Regional Alumnae Director, State Chairman, alumnae and college chapters were presented. Entertainment was by Chi and Omega collegiates. Kay Butterfield Larson,  $\Lambda A$ , former LAMP editor, gave a short, inspiring message.

Peggy Neilson Wood, X, received the Oregon Delta Zeta of the Year award for her outstanding work as Omega chapter adviser for the past nine years. Genevieve Leveton, last year's recipient, passed on the locket she has worn the past year to Peggy, who will have the honor of wearing it during the coming year.

—DORIS AUGUSTUS DERTHICK,  $\Lambda$



At the speakers' table for Oregon's State Day were Charlotte Martin, Omega president; Eleanor Jackson, Chi president; Elaine Drake Mohr, luncheon chairman; Jean Kitts Young, speaker; Doris Augustus Derthick, state chairman; Faith Burke Fors, toastmistress; Genevieve Rall Leveton, Regional Alumnae Director; and Kay Butterfield Larson, former LAMP editor.



## Student Who Fled from Reds Reigns As OCU Queen

A LATVIAN girl who escaped the communists on a race across Europe reigned in March as queen of Oklahoma City University's Keshena Kapers.

Sky Paegle, nominated by her Gamma Upsilon sisters for this campus yearbook honor, left her homeland in 1944 when the communists invaded the country, and traveled across Europe by bicycle with other school children. She was separated from her parents at that time and has not seen them since. She spent five years in Germany in a DP camp, and came to Oklahoma City in 1951 to join her sister.

When she came to this country, she could not speak English. Now she is active in OCU's French Club, and Future Teachers of America. In the Kapers program of stunts, the Delta Zetas won second place with "Three Ring Circus" which was written by Sky. A senior in education, the queen lives with her sponsor, Catherine Alexander.



SKY PAEGLE

• • •

Remember that Delta Zeta paper products are available for sale to individuals, college and alumnae chapters. Stationery, informals, place cards and playing cards are engraved with the Delta Zeta crest. Napkins, coasters, guest towels, matches and foil ash trays are stamped Delta Zeta in gold.

ITEM	COLOR	PRICE	
Stationery, Engraved 24 envp; 48 sheets box	White	\$1.35	Box
Informals, Engraved 100 cards, 100 envp box	White	4.25	Box
Napkins, Gold-stamped Beverage size	Wh., Green, Pink	8.00	500
Luncheon size	Wh., Green, Pink	8.50	500
Place Cards, Engraved	White	3.75	100
Coasters, Gold-stamped	Green	2.05	100
Towels, Gold-stamped	Pink	2.90	100
Matches (10 strike)	Black, Gold-stamp	2.90	100
Foil ash trays	Gold, Stamped in Black	4.25	100
Playing Cards	Gold-Stamped	2.75	dbl pack

Order blanks and complete information about these products have been sent to chapters. Support the Delta Zeta Endowment Fund by ordering your chapter's paper products through the Project Committee. Send all orders or inquiries to:

**Mrs. J. Harold Williamson, 523½ N. Serrano, Los Angeles 4, California.**



# Directory of Delta Zeta Mothers' Clubs

(When new president takes office, forward name and address to both the Executive office and to the Chairman of Mothers' Clubs)

<i>Chapter or City</i>	<i>President</i>	<i>Address</i>
Gamma	Mrs. E. F. Bohne	5804 Crescent Dr., Minneapolis, Minn.
Delta	Mrs. Carter Pietsch	221 Leland Ave., Bloomington, Ill.
Epsilon	Mrs. Paul E. Newkirk	1606 E. Wabash St., Frankfort, Ind.
Theta	Mrs. D. E. Parker	725 S. 18th St., Columbus, Ohio
Kappa	Mrs. George Schatz	622 Bell St., Edmonds, Wash.
Mu	Mrs. John J. Reynolds	535 Teresita Blvd., San Francisco 16, Calif.
Nu	Mrs. Ted Wilson	661 Willard St., Galesburg, Ill.
Omicron	Mrs. Joseph E. Hedge	8201 Frankstown, Pittsburgh 21, Pa.
Pi	Mrs. Lena Klopfenstein	400 Cruger Ave., Eureka, Ill.
Sigma	Mrs. Colin A. McHardy	930 Camelia Ave., Baton Rouge, La.
Tau (Madison)	Mrs. Walter Flock	916 E. Gorham, Madison, Wis.
Tau (Milwaukee)	Mrs. A. J. Winter	3241 N. Buffum St., Milwaukee, Wis.
Xi	Mrs. Reese Sullivan	6830 Hurd Ave., Cincinnati 27, Ohio
Phi	Mrs. Allen D. Rendel	3116 S. 7th St., Tacoma 6, Wash.
Chi	Mrs. Grayson Z. Knapp	2107 N.E. 21st, Portland, Oregon
Psi	Mrs. Jarvis Ferguson	548 E. King, Franklin, Indiana
Omega (Portland)	Mrs. John W. Fry	2929 W. 122nd Ave., Portland, Oregon
Omega (Eugene)	Mrs. Adrian Vaaler	2610 Baker St., Eugene, Oregon
Alpha Alpha	Mrs. A. L. Brett	1025 Linden Ave., Oak Park, Ill.
Alpha Beta	Mrs. Helen Ree	Forreston, Ill.
Alpha Delta	Mrs. Eric Schuler	108 E. Raymond Ave., Alexandria, Va.
Alpha Epsilon	Mrs. Lloyd Lewallen	3301 N.W. 4th, Oklahoma City, Okla.
A.E. (Okla. City)	Mrs. B. B. Guilford	537 N.W. 30th, Oklahoma City, Okla.
Alpha Theta	Mrs. James A. Fraser	251 Tahoma Rd., Lexington, Ky.
Alpha Kappa	Mrs. Carl Naumann	109 Century Dr., Syracuse, N.Y.
Alpha Tau	Mrs. Jack Camp	4607 Avenue G, Austin, Texas
Alpha Chi	Mrs. Geo. Hackamack	7700 S. Brighton, Los Angeles 47
Alpha Psi (Alpha)	Mrs. W. S. Raef	5437 Richmond, Dallas, Texas
Alpha Psi (Beta)	Mrs. L. S. Hopkins	5742 Keenwood, Dallas, Texas
Beta Alpha	Mrs. James Townsend	36 Carr St., Providence, R.I.
Beta Gamma	Mrs. Robert Boerner	156 McCreedy Ave., Louisville, Ky.
Beta Theta	Mrs. Chas. W. Kunz	52 Surry Lane, Tenafly, N.J.
Beta Kappa	Mrs. Paul Downing	410 Welch, Ames, Iowa
Beta Lambda	Mrs. Avery Reed Jr.	Olivar Rd., Knoxville, Ky.
Beta Pi	Mrs. H. A. Blunden	18904 Bretton Dr., Detroit 23, Mich.
Beta Rho	Mrs. Walter Hoffman	3409 S. Logan, Lansing, Mich.
Beta Sigma	Mrs. F. N. Jordan	503 S. Whitcomb, Ft. Collins, Colo.
Beta Tau	Mrs. Luther Drexel	3034 Arcadia Ave., Omaha, Neb.
Beta Chi	Mrs. Wm. Gravenkemper	2513 Sunset Ave., Springfield, Ohio
Beta Upsilon	Mrs. Virgil Robinson	10 Stitt St., New Orleans, La.
Gamma Alpha	Mrs. Alfred Bauer	647 W. South St., Akron, Ohio
Gamma Epsilon	Mrs. J. R. Webb	1209 41st St., Des Moines, Iowa
Gamma Iota	Mrs. Charles Collison	776 Baltic, Memphis, Tenn.
Gamma Kappa	Mrs. W. H. Norman	1295 S. 14th St., Coshocton, Ohio
Gamma Lambda	Mrs. Robert Coate	3848 Dixon Place, Palo Alto, Calif.
Gamma Mu	Mrs. A. Voelker	3245 Kilbourne Ave., Chicago 41, Ill.
Gamma Nu	Mrs. Donald Metcalf	1624 12th St., Charleston, Ill.
Gamma Omicron	Mrs. Wesley P. Shea	3121 Homer St., San Diego 6, Calif.
Gamma Rho	Mrs. Michael Horan	908 Shipman Pl., DeKalb, Ill.
Gamma Tau	Mrs. Merlin C. Ray	13401 Lake Shore Blvd., Cleveland 10, Ohio
Gamma Upsilon	Mrs. E. R. Buchanan	2310 N.W. 20th St., Oklahoma City, Okla.
Gamma Phi	Mrs. Guy F. Harold	1711 28th Ave., Altoona, Pa.
Gamma Omega	Mrs. Walter Collins	1008 E. Oak St., West Frankfort, Ill.
Indianapolis	Mrs. A. E. Campbell	4851 Guilford, Indianapolis, Ind.
San Antonio	Mrs. Elmer Dobbins	339 Senisa, San Antonio, Texas
Houston	Mrs. Cecil E. Pyke	2128 Albans Rd., Houston, Texas



# ALUMINATIONS BY GRADABOUTS

Carolyn Florea, II, who taught the past two years in Chenoa, Illinois, high school, is now teaching in Babington House school on the outskirts of London, England. In an article for her home town paper, she described the differences between a private girls' school in England and public high school in the U.S. Earlier she had spent the summer "youth hosteling" or hitchhiking through Sweden, Norway, Denmark and Scotland.

☆☆☆

Another teacher and alumna of Pi chapter is Esther Culp Hatch who was recently honored by Fullerton Junior College (California) for her 8 years of service on the faculty. "Expert on composition and literature and speech, counselor, stage director and drama coach, dean of women, soul of the college Y, ace organizer of any type of social or educational activity, all these chores and countless more, have been within the bounds of her limitless energies. And classroom teaching has only been the beginning of her interests, for, as a friend and confidant of hundreds of students, her home has been filled with students almost every evening."

☆☆☆

Lucia Keller Bolt, Δ, and her husband Don spent six weeks in the summer of 1955 on a "South of the Border"

goodwill mission in Central America. Appointed to make the mission by Indiana's governor, the Bolts sought to promote better relations between countries through contacts with alumni of their alma maters who are now living in Central America. Mrs. Keller is head of the speech laboratory at Indiana State Teachers' College.

☆☆☆

Norma West Henderson, A, past president of Cornelia Greene Chapter, D.A.R., was a delegate to the state conference of the Missouri Society and to the Continental Congress of the National Society, D.A.R. During the past two years, she has served as the secretary of the College Club of St. Louis, and was recently installed as treasurer. She is a founder of the St. Louis Alumnae of Delta Zeta.

☆☆☆

Mary E. "Betty" Morris, M.D., Θ, appeared on the St. Louis educational television channel with a book review group and was also a panelist in a discussion before the St. Louis branch of A.A.U.W. This busy Delta Zeta is also a member of the recently organized Physicians' Orchestra, serving as pianist and doubling on 'cello.

☆☆☆



MABEL SCHMITZ OBENCHAIN, A A, honored by Northwestern University



DR. W. LESLIE GARNETT, working on teacher education in Cambodia.





LOIS L. SPELLMAN,  $\Psi$ , assistant biologist.

Mary Ruth Van Natta Hun, E, was one of seven Indiana women who attended the International Convention of the Federation of Women's Clubs, which was held the latter part of May, 1955, at the Palais des Nations, Geneva, Switzerland.

★ ★ ★

Edna Moore Colby, E, by writing food processing articles in *The Hoosier Farmer* won the top award in the annual "life line" competition of the Grocery Manufacturers of America. The award, a sterling silver reproduction of the London Bowl, was presented to Mrs. Colby, who is the women's editor of the magazine.

★ ★ ★

Three prominent Delta Zetas took an important part in the national convention of AAUW held in Los Angeles this past summer. Dr. Eunice Roberts, AB, assistant dean of faculties and director of women's educational programs at Indiana University, was program chairman for the convention. In this position she planned and supervised the entire convention program.

Gertrude Houk Fariss,  $\Omega$ , who is the national chairman of the status of women committee for A.A.U.W., presided at the general program planned for this committee. She was also toastmistress at the luncheon at which representatives from branches throughout the U.S. reported on the community uses of their "Money Management" portfolio.

Mildred Freburg Berry, I, participated in the standards and recognition panel at the convention.

Gertrude and Eunice, in an interview program, appeared on "Listen, Los Angeles," a Sunday night radio program. Their subject was "Women in Public Affairs."

Gertrude was again re-appointed national chairman of the Status of Women Committee, and Dr. Roberts was appointed national chairman of the committee on Standards and Recognition for the coming biennium.

★ ★ ★

Joining the ranks of Delta Zeta authors, is Virginia Schmitz Pasley, A A, who has written *21 Stayed*, recently published in both the U.S. and England.

★ ★ ★

Mabel Schmitz Obenchain, A A, promotion manager of Famous Features Syndicate, was honored by Northwestern University, her alma mater. She was presented with the Merit Award in "recognition of worthy achievement which has reflected credit upon Northwestern University and each of her Alumni."

Ruth Miller Scott, A A, was a member of the Alumni Day Committee at NU and is president of the Associate Alumni.

★ ★ ★

Marie Spencer, CCD for Gamma Mu, had charge of the state conference of A.A.U.P. which met at Illinois Tech in November, 1955. She was elected secretary-treasurer of the Illinois Conference of A.A.U.P.

★ ★ ★

Lois L. Spellman,  $\Psi$ , is a new assistant biologist with Eli Lilly and Co., Indianapolis. She is performing microbiological assays of vitamins and antibiotics in the biological control department. She is a member of Chi Beta Phi, professional scientific fraternity.

★ ★ ★

Evelyn White Olmsted, A A, was elected for her second term as president of the University Women's Club of Kansas City. At the national A.A.U.W. convention she led five panel discussions on programming.

★ ★ ★

Mrs. Ardith McGinty, B T, is an occupational therapist at the Gateway Center of Dunn School, Fort Collins, Colorado. The Gateway Center was one of the philanthropic projects of the Fort Collins Alumnae.

★ ★ ★

Mrs. Gwen Roberts, M, is executive director of the Pomona Valley Council, Girl Scouts of America. Previously she had been active in scouting work in Pasadena where she was president of the League of Women Voters for almost four years.

★ ★ ★

Viola Sommermeyer, I, was chairman of a general section at the Southwest Regional meeting of the American Chemical Society held in Riverside, California. Viola, who has served this group since it was chartered in 1941, is the first woman chairman of an American Chemical Society Section in this region.

★ ★ ★

Dr. W. Leslie Garnett, professor of English at Kent State University, has a two years' leave of absence from the university. She will be affiliated with the Foreign Operations Administration of the U.S. government at the newest mission at Phnom Pemh, the capital of Cambodia. She will work directly with Mr. Chet Chem, Supervisor of Primary Education in Cambodia. Technical and cultural assistance will be given. Teacher education for grades one through six will be organized. Dr. Garnett did her graduate work at the University of Iowa.

★ ★ ★

Two Birmingham, Alabama, pediatricians have changed some of their college-learned views about children. Reason for the change? Dr. Doris Sturgis Phillips, A II, and Dr. Carey W. Phillips, Jr., became the parents of Anne Sturgis Phillips in July. "It was quite an experience," sighed the proud father. "We just hope she won't be a problem child. It would be embarrassing." adds the second half of the medical team.



# DELTA ZETAS

ON

C  
A  
M  
P  
U  
S



*Photo by Don Wells*

Twins Bettie and Bonnie Holvik of Gamma Epsilon happily pledge to Delta Zeta their sister Carleen.

EDITED BY  
FLO BEATTY ROWE



## PROVINCE I

### Alpha Kappa—Syracuse University

The Chapter's entry in the spring weekend float parade merited a semi-finalist rating. Aderf Pettengill was semi-finalist for Sigma Nu Sweetheart.

Nancy Boerner, Alpha Kappa president last year, was elected to Phi Beta Kappa, Phi Kappa Phi, and Phi Sigma Iota. She also was chosen for Eta Pi Upsilon, senior women's honorary, and was active in the Women's Student Government.

Members returned to campus early for a painting spree. More do-it-yourself redecorating is being done this semester. The Mothers' Club gave a lamp for the outside stairway.

A party for independents at Syracuse was held last March. The spirit and friendship proved Alpha Kappas can be proud of their relationships with the independents.

ANTOINETTE OTTAVIANO, *editor*  
JANE SHECKELLS, *president*

### Alpha Upsilon—University of Maine

Gallaudet College benefited from the sale of stuffed animals made last spring by members of Alpha Upsilon. The sale will be an annual event.

Jessie Sargent has been named president of Kappa Delta Phi. Faith Wixon Varney has been initiated into Mu Alpha Epsilon, and Byrl Haskell into Sigma Mu Sigma. Jessie Sargent is one of the All Maine Women.

Seniors were feted with a sunrise picnic last May and a scavenger hunt at The Ledges.

MARY ELIZABETH DONNELL, *editor*  
MARTHANNE BUROW, *president*

### Beta Alpha—University of Rhode Island

The Sigma Chi Sports Event was won by Δ Z. Five out of 10 candidates for Miss University of Rhode Island were Δ Zs: Carolyn Angell Baird, Judith Bliss Verrier, Barbara Joy, Myrna Rosen, and Joanne Turgeon.

Joyce Collins was elected president of the Home Economics Club; Patricia Dodge to Pi Sigma Alpha; Marcia Matteson to Phi Alpha Theta and Sachems, equivalent to Mortar Board, and Carolyn A. Baird, Julia Hovnanian, Barbara Joy and Carolyn Sivak to Phi Kappa Phi.

Members entertained orphans from the Province Children's Center with a party. Funds for philanthropies were earned at the chapter's first spaghetti supper.

MARILYN BARNES, *editor*  
MITZI STAUFFER, *president*

### Gamma Beta—University of Connecticut

Senator Prescott Bush, Republican from Connecticut, was honored at a banquet at the chapter house. He spoke to the student body afterwards.

Gamma Beta won first place in the quartet competition at the junior class picnic and took second prize in the Sigma Chi Derby.

Lee Franklin is a member of Mortar Board. The campus paper has Edith Doolittle as news editor and Jill English as assistant copy editor. Nancy Cathers is vice president of the Christian Science Club. Carol Wennrich is women's membership chairman for Newman Club. Other leaders are Nancy Fargo, Dolphinettes vice president; Elizabeth Kinsey, Archery Club president, and Mary Hunt, a cheerleader.

Queen of the Military Ball was Dolores Martinson.  
JANE JENSEN, *editor*  
GEORGIA COOKSON, *president*

## PROVINCE II

### Beta Omega—New York University

Florence Pollaro is a recent initiate of Beta Omega. The chapter rates high scholastically among New York University social groups. Results of autumn rushing were not available by press time.

LOUELLA NIGRELLI, *editor*  
PATRICIA ANTONIELLO, *president*

### Gamma Eta—Hunter College

Members playing prominent roles in activities are Marlene Manesek, publicity chairman for Association for Children Education International; Micky Chiarello, Theater Workshop crew; Joyce Goodwin, vice chairman of Traditions' Committee, Council representative for lower junior class and member of Student Advisory Committee; Lydia Soto, chairman of Traditions' Committee and member of Fencing and Spanish clubs.

In addition, Miriam Ramos is secretary of the Spanish Club. Trudy Robinson teaches dancing and acting at Greenwich House. Marge Nelson and Doris Helgesen are Big Sisters to incoming freshmen. Emilienne Hardouin works in the Community Experience program and serves as vice president of Sigma Tau Delta. Phi Alpha Theta, history honorary, initiated Marlene Manesek.

Rushing parties included a Diamond Delta at a Manhattan Hotel and a Carnival Rush at the Sigma Nu house at Stevens Institute.

EMILIENNE HARDOUIN, *editor*  
LYDIA SOTO, *president*

## PROVINCE III

### Alpha Delta—George Washington University

Alpha Delta placed third in house decorations during October.

Approximately 20 mothers of members were entertained at a Sunday afternoon tea during the summer. The Rose Formal took place November 19 in the Cloud Room of the National Airport at Washington, D.C.

Marian Worthing, an alumnae of Alpha Delta Chapter and the Δ Z Woman of the Year, was honored at the Founders' Day banquet at a hotel, Washington, D.C. Alumnae Chapter presented tile for the Α Δ music room along with a new bookcase.

Parties were enjoyed with Tau Kappa Epsilon and Sigma Phi Epsilon fraternities. A bake sale November 26 benefited chapter and philanthropic projects.

JOYCE GRAY, *editor*  
IRENE M. SCHULER, *president*

### Gamma Delta—Pennsylvania State University

Women's Recreational Association has awarded its participation cup to Gamma Delta Chapter. This is based on hours and number of participants.

Singing is another attribute of the chapter. It reached the finals in the Panhellenic Sing and took first place in Δ Z State Day singing contest.

An Indian theme flavored one of the rush parties for which the sorority suite was decorated like a reservation.

Highlighting the social calendar have been a Greek Week work party with Alpha Sigma Phi, spring week activities with Phi Kappa, and exchange parties with Alpha Chi Rho and Alpha Gamma Rho.



Individual honors have been scored by Joan Wilson, vice president of Lakonides; Joan Barkley, Angel Flight; Emily Dhus, Phi Chi Theta; Nancy Kishlar, Phi Kappa Phi and Phi Gamma Mu; Doris Hicks, Iota Alpha Delta; Joetta Hall, 1955 graduate, recipient of American Marketing Association award and Phi Chi Theta award, and Carolyn Baer, Sigma Alpha Eta.

JEAN KEATLEY, *editor*

BERNADETTE KATZENSTEIN, *president*

### **Gamma Phi—Indiana State Teachers College**

Frances Adornato was an attendant for the white rose formal given by Sigma Tau Gamma fraternity. Appearing on the Dean's List were Esther Niner, Gail Jenkins, Elaine Berry, Joan Gatto, and Ruby Medva Cassanese.

Among the members outstanding in activities are Joan Gatto, president of Alpha Omega Gamma, geography honorary; Donna Berry, art editor of *Cue*, handbook, and editor-in-chief of *Oak*, yearbook; Elaine Berry, college mixed quartet; Esther Niner, Kappa Delta Phi; Ruby Medva Cassanese, Gerry Corrigan, Jo Demange, Sally Yost, Dorothy Palmer, Jeanie Canel, and Annalee Rosen-swie, Sigma Alpha Eta, and Esther Niner and Donna Berry, Delta Phi Delta.

Each Saturday two of our members on a rotating basis work without charge at the snack bar of a local hospital. Some of the members have been corresponding with students at Gallaudet College. With Delta Sigma Phi fraternity, we gave a party for children at Willard Home.

Gamma Phi gave a tea after the homecoming game for alumnae, parents, and friends in the new sorority room. A mothers' club has been organized.

SALLY YOST, *editor*

JEAN CANEL, *president*

## **PROVINCE IV**

### **Alpha—Miami University**

Twenty-three women were pledged to Alpha Chapter on October 13. Initiation was conducted September 27 for six pledges.

JAN WIMER, *editor*

ANN ANDERSON, *president*

### **Theta—Ohio State University**

When Theta received the highest chapter scholastic rating during the winter quarter on campus, it also marked the highest rating achieved in recent history for OSU sororities. In the musical department, Theta won the campus intramural sing.

Pledges gave a surprise party for the initiates and donated a trophy to the chapter for the outstanding pledge.

Virginia Criblez was honored as the Theta Chi Dream Girl. Appearing on the Delta Tau Delta Dream Girl Court was Marilyn Amrine. Connie Cook was in the Crescent Girl Court of Lambda Chi Alpha and Sundial Girl-of-the-Month was Johanna Shetter.

Delta Zeta Dream Girl was Anne Clark. Martha Louttit was voted outstanding pledge.

Earning scholastic honors were Bonnie Oyler, Mortar Board; Marilyn Amrine, Chimes and Phi Upsilon Omicron; Lois Kelly, Alpha Lambda Delta; Barbara Reed, Alpha Kappa Gamma; Sally DeMuth, Omicron Nu; Kathleen Myerholtz Lezotte, Phi Upsilon Omicron, and Carolyn Brown, Nancy Ireland, and Corrine Fergus Johnson, Delta Omicron.

JO GROVE, *editor*

BONNIE OYLER, *president*

## **Xi—University of Cincinnati**

Sixty-four attended a boatride October 7 getting the social season under way for Xi Chapter. A bake sale, held near the campus proved quite successful.

Alpha Lambda Delta, freshman honorary, has taken into its ranks Zelda Davis, Mary Lou Topper, Dorothy Clorius, Eleanor Cone, and Norma Jean Hawk. Recent affiliates of Pi Chi Epsilon, business administration honorary, are Norma Jean Hawk and Mary Lou Topper.

LAURELY KYRLACH, *editor*

NORMA KOLB, *president*

### **Beta Chi—Wittenberg College**

For the second consecutive year, Beta Chi reports a full pledge quota. The 24 pledges were honored with a buffet dinner and attended church with their sponsors.

Members and alumnae are sponsoring a rummage sale to aid philanthropic projects.

Rush parties included Toyland, the first open house, a This Is Your Life TV party and an Arabian Nights party.

NAOMI RECKER, *editor*

ANN BRASHER, *president*

## **PROVINCE V**

### **Gamma Alpha—Baldwin-Wallace College**

This is the second year Delta Zeta won the Inter-Fraternity Sing trophy. Pat Cirigliano directed the group in a medley of "ballerina" songs.

Marlene Major and Jeanne Becker were selected for the May Day Court. Re-elected cheerleader was Joan Dondrea.

In an all-school assembly, Marianna Jones, Anita Indoe and Nancy Flaharty were chosen outstanding seniors. Ann Dobson, Donna Parent and Penny Thomas were chosen outstanding freshmen and Donna became a member of Alpha Phi Gamma, journalism honorary. Carolyn Stratiff Welton and Joanne Lent were tapped for Laurels, B-W's equivalent to Mortar Board.

Baldwin-Wallace's valedictorian last spring was Effie Vale, a magna cum laude graduate. Marian Thomas was graduated cum laude.

During May Day festivities, Gamma Alpha won first place in the relay races and second place in the float contest. Chosen outstanding Δ Z senior was Anita Indoe. Marianna Jones was chosen Δ Z dream girl at a dinner dance at a Cleveland hotel.

Joanne Lent is WRA president and will direct the Aqualene Show. Serving as president of the YWCA is Marlene Major. Other prominent Δ Zs are Jeanne Becker, co-head majorette of the B-W Band; Judy Dinwoodie, of the cast of the French play, and Ann Dobson, head judish of Hulet Hall.

PAT NEALE, *editor*

JOANNE LENT, *president*

### **Gamma Kappa—Kent State University**

Four members gained honors for beauty during the spring quarter: Lynne Wiley became sweetheart of Delta Tau Delta, Janice Eberhardt, K-Girl of Delta Upsilon; Elinor Acheson, sweetheart of Phi Kappa Tau, and Janice Allshouse, dream girl of Theta Chi at its Regional Corral at Miami University.

Dream Girl of Δ Z at the Rose Ball was Margaret Walker.

The chapter took third place in sorority float competition on Campus Day.





WINNER of the Interfraternity Sing at Baldwin-Wallace College was Gamma Alpha chapter with a "ballerina" number.

BETA XI also went Hawaiian for a successful rush party.



ALPHA GAMMA'S in full dress for their Hawaiian rush party.

GAMMA PSI'S in costume for "Frat Frolics" which they won.

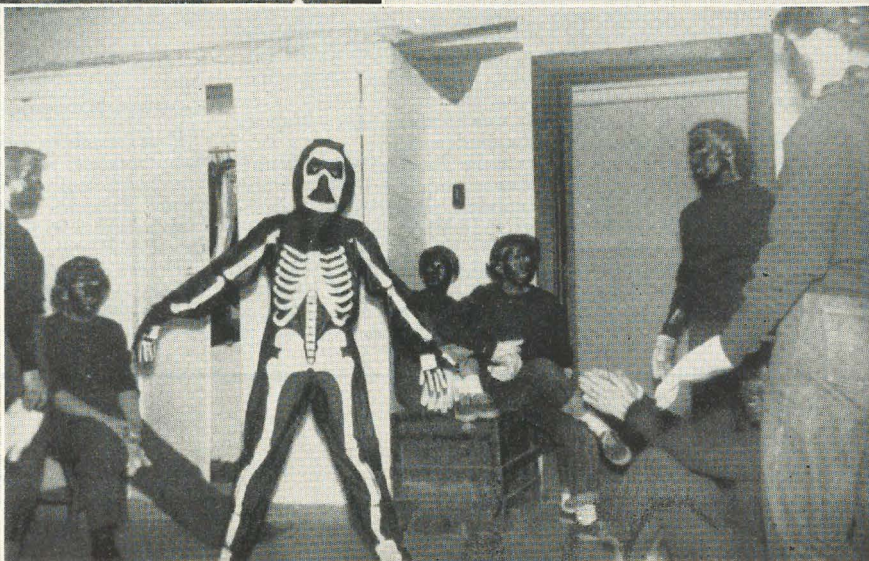



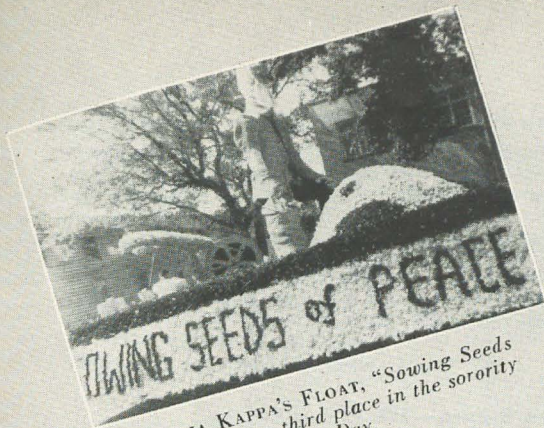

GAMMA KAPPA'S FLOAT, "Sowing Seeds of Peace" won third place in the sorority division on Campus Day.



OF THE FIVE MAJORETTES marching with the Alabama Polytechnic Institute Band, three are members of Beta Xi chapter. From the right in the picture above are Marion Conner, Mickey Kennedy, and Jan Webb.



ROSE ANN SHULTZ and JANETTE COLLISON of Gamma Iota admire posters entered in competition for the  $\Delta Z$  Follies at Memphis State.



"THE RELUCTANT DRAGON" won first place for Omicron chapter and Delta Sigma Phi in the University of Pittsburgh's Greek Week and Homecoming celebration.

PSI CHAPTER won the May Sing at Franklin College.



GAMMA DELTA CHAPTER as they appeared for the Panhellenic Sing at Pennsylvania State University.





Elected to campus offices have been Virginia Greaves, Phi Alpha Theta secretary and International Relations Club treasurer; Sylvia Caruth, Phi Gamma Nu president; Shirley Ackerman, Religious Council and REW treasurer, and Evelyn Myers, Delta Omicron president.

Barbara Toney and Phyllis McCormick are new affiliates of Phi Gamma Nu and Virginia Bernick of Kappa Omicron Phi. Student Council senior representative is Joanne Buckley.

JOYCE ZINSMEISTER, *historian*  
ELAINE ERB, *president*

### **Gamma Tau—Bowling Green State University**

Helen Long, Gamma Tau president and president of the Home Economics Club, has been initiated into Cap and Gown, BGSU's equivalent to Mortar Board.

Also campus leaders are Shirley Brechmacher, Treble Clef student conductor, Kappa Delta Pi officer and Phi Sigma Mu vice president; Lynn Ray, Sigma Tau Delta vice president; Marilyn King, Sigma Tau Delta treasurer and AWS Legislative Board; Janet Crance and Charlotte Sennett, Sigma Tau Delta; Shirley Grimes, FTA president, and Joy Belford, Canterbury Club acting president.

A combined work holiday by Δ Z and Sigma Phi Epsilon took place October 15. Money earned doing various jobs in town will pay for equipment for children in the BGSU speech and hearing clinic.

Founders' Day was celebrated with a tea. The Mothers' Club, organized last May during parents' weekend, has donated a sewing machine and table linens to the chapter.

JANET CRANE, *editor*  
HELEN LONG, *president*

## **PROVINCE VI**

### **Beta Pi—Albion College**

Last June CCD Mrs. Paul Hawes gave each initiate and pledge a dollar to "multiply" during the summer. Three hundred and fifteen dollars was brought back as a result of several ingenious projects. Ten per cent went to Gallaudet College and the rest for a piano for the sorority lodge. Δ Zs also earned \$100 through various sales to help sponsor three foreign students at Albion.

Out of eight girls tapped to Mortar Board, three are Δ Zs: Mary Ellen James, Mary Lou Kaechele, and Barbara Hawke.

Beverly Bowles appeared on the Homecoming Queen's Court. The chapter won second place in sorority competition at the swimming meet.

Among campus leaders are Pat Pearsall, Home Economics Club president; Geraldine Wilkinson, Sociology Club president and Barbara Hawke, vice president; Mary Lou Kaechele, *Pleiad* newspaper editor; Barbara Hawke *Albionian* yearbook editor. Both Mary and Barbara are in Alpha Phi Gamma.

Sigma Alpha Iota president is Sharrell Robertson and corresponding secretary is Kathe Jewell. Gwenyth Morris is Contributors Club secretary, Spanish Club president, and Las Hispanistas secretary. The LH president is Mary Ellen James, also vice president of Spanish Club and treasurer of French Club.

Barbara Bain was chosen secretary-treasurer of Psychology Club, Karen Hall secretary of Student Council, and Karen and Carolyn Carr, cheerleaders' co-captains. Selected by the Le Cercle Francais were Laurelee Thomas Humphrey, Marilyn Brackett Burgess and Mary Ellen James.

LAURALEE TOWER, *editor*  
MARY ELLEN JAMES, *president*

### **Gamma Pi—Western Michigan College**

For having the highest scholastic average among the sororities, Gamma Pi received the scholarship cup. Arista, a senior women's honorary for leadership and scholarship, numbers Catherine Crawford and Patricia Kelly Montgomery among its members.

Topsy Turvey Queen is Heather Harrison. She appeared on the Homecoming Queen's Court too.

Gamma Pi works with the Constance Brown Society which aids the hard of hearing.

FRANCES HELLING, *editor*  
CATHERINE CRAWFORD, *president*

### **Gamma Sigma—Michigan State Normal College**

Valerie Leverton and Mary Jane Cashman were elected to the Homecoming Queen Court.

*The Aurora*, yearbook, has Jane VanderMeer as editor-in-chief and Violet Cushnack as business manager. Jane and Doreen Picard were named to the Women's League Advisory Board and Jane to the Dean's List last spring. Others on the Dean's List were Patricia Hobbs, Marlene Janter, Edith Meeks, Doris Rosenbusch, Judith Smith.

An Evening in Paris was the theme of our informal rushing party held October 8. Invitations in verse were sent in the form of an artist's pallet. Rushees wore costumes ranging from French poodles to artists. Our alumnae helped with the party.

We were hostesses for the Kappa Phi Alpha open house October 23.

Chapter officers this year are Patricia Hobbs, president; Valerie Leverton, first vice president; Carol Shepherd, second vice president; Jane VanderMeer, historian; Barbara Mulvany, recording secretary; Barbara Kiesel, corresponding secretary, and Joyce Roeser, treasurer.

JANE VANDERMEER, *editor*  
PATRICIA HOBBS, *president*

### **Gamma Psi—Central Michigan College**

First prize in Alpha Phi Omega's Frat Frolics last May went to Gamma Psi. All 48 members took part in a blackface minstrel which featured a luminous glove act. Jan Larsen was in charge.

Sally Sears was on the Homecoming Queen's Court. Elected to AWS and sophomore offices was Carol Conley. Sue Mason has been named assistant justice of the student court and editor of the *Tempo*.

Nominated for *Who's Who in American Colleges* were Kathleen Pierce, Sue Mason and Grace Lyman.

NORITA MORFORD, *editor*  
KATHLEEN PIERCE, *president*

## **PROVINCE VII**

### **Epsilon—Indiana University**

Honorable mention during the Spring Sing was won by Epsilon. Janice Green was in the winning duo of the jitterbug contest at the Fall Carnival.

Kathie Neff, recipient of the Florence Hood Award, and Janet Rother were selected for membership in Mortar Board. Omicron Nu has initiated Irene Bolewski and Sigma Alpha Iota, Norma Spires.

MARIAN MYERS, *editor*  
SHIRLEY SPEAR, *president*

### **Psi—Franklin College**

Psi won the annual May Sing last spring for the second consecutive year. On Awards Day in May, the



chapter was awarded table tennis, badminton, and archery trophies and the achievement award in women's sports. Virginia Voss was elected cheerleader.

CAROL BRISTOW, *editor*  
MARILYN SHEPARD, *president*

### **Gamma Chi—Ball State Teachers College**

Martha Voght was presented the Chi Omega award for high scholastic rating in the social science department. She is a member of Clavia, senior women's honorary.

Members pedaled to third place in the Bike-a-Thon sponsored by Lambda Chi Alpha.

The Top Hat was the scene of our annual dinner dance last April and of the banquet in May honoring parents and seniors.

Kay Davis, Gamma Chi president, serves as Panhellenic president. President of Angel Flight, the women's Air Force Drill Team, is Ellabeth Conrad.

ELIZABETH SWANK, *editor*  
KAY DAVIS, *president*

## **PROVINCE VIII**

### **Nu—Knox College**

The list of new pledges of Nu Chapter was not available by deadline time for publication in the LAMP. Patricia McGee has been honored with membership in Mortar Board.

JANET PECK, *editor*  
MORENE ORDAHL, *president*

### **Pi—Eureka College**

Needy youngsters at the St. Louis Christian Home are being aided by Pi Chapter members.

Roberta Cowling serves as president of Women's Council and Norma Ioder is vice president of the junior class.

A ranch party complete with games of horse shoe and songs by a campfire turned out well during rushing.

KATHY McDONALD, *editor*  
PAULINE CALHOUN, *president*

### **Alpha Beta—University of Illinois**

Pledges last spring made dolls to send to the Lake Zurich, Ill., Farm for Mentally Retarded Children. Earlier, the chapter gave a party for a Girl Scout troop, composed of underprivileged youngsters.

The chapter won the bowling championship and the inter-sorority swimming contest. Sue Greathouse was finalist in the Little International Horse Show Queen contest.

Gloria Marshall has been initiated into Theta Sigma Phi; Carol Gansz is treasurer of Student Affiliates American Chemical Society; Betta Briney is in Kappa Delta Pi, and Alexandra Williams and Terry Butler are in the activities honorary Shi-Ai. Johna Glaze is vice president of Orchesis and Stephanie Kusek is in Phi Chi Theta.

MARJORIE RAE STROBERG, *editor*  
BETSY ROE, *president*

### **Gamma Nu—Eastern Illinois State College**

Gladys Anderson, Pat Paris, Billie Knowles and Jo Ann Wondrok have been elected to *Who's Who in American Colleges*. Honored as Homecoming Queen attendant was Nancy Apple.

Senior members presented the chapter with a coffee table.

New chapter officers are Jean Reinders, president; Gladys Anderson, first vice president; Pat Paris, second vice president; Barbara Christner, recording secretary; Christine Kull, corresponding secretary; Doris Cordera, treasurer, and Julia Lyons, historian.

Appointed to student-faculty boards have been Barbara Stewart, Sue Curry, Shirley S. Swickard, Shirley Boatz, and Norma Anderson. Elected to student government have been Billie Knowles, secretary; Jo Ann Wondrok, treasurer, and Gladys Anderson, social chairman. Shirley H. Scribner is ACE president and Edith Grabow, secretary. The WAA officers include Barbara Christner, president; Barbara Stewart, vice president; and Mary Ann Bridges, secretary-treasurer.

Julia Lyons is secretary of Pemberton Hall, Gladys Anderson is a football greeter and Carol McCann and Pat Paris had leading roles in the homecoming play.

JULIA LYONS, *editor*  
JEAN REINDERS, *president*

### **Gamma Rho—Northern Illinois State College**

Both Janis Olson and Barbara Bohn were selected to appear on the Homecoming Court. Marlene Malito was freshman representative in the May Fete Court.

Priscilla Schneider was given the Josephine Jandell Award, a \$50 scholarship for excellence in scholarship.

A farewell tea last June given by Gamma Rho honored all senior sorority women on campus.

Among our extra-curricular leaders are Dorothy Horan, Associated Women Students' president; Nina Pence, Williston Hall president; Barbara Lindbloom, yearbook literary editor; Nancy Strobo, yearbook picture editor, and Priscilla Schneider, senior counselor at Neptune Hall.

GRACE NICKAS, *editor*  
CAROLYN MCCOY, *president*

## **PROVINCE IX**

### **Alpha Alpha—Northwestern University**

The Rose Ball on October 14 honored the 19 new pledges of Alpha Alpha. It took place in the Hotel Sovereign in Chicago.

Sue Hoch has replaced Diane Havorka as rush chairman. Diane is serving as pledge trainer.

SUSAN BURGER, *editor*  
JILL KAISER, *president*

### **Gamma Mu—Illinois Institute of Technology**

The highest scholastic average of the sororities, fraternities and independent men and women for 1954-55 school year was attained by Gamma Mu. The group received honorable mention for its house decorations during Technorama and won a trophy for the entry in the soap box derby. Winning fashion trophies during Technorama were Elizabeth Brooke, Constance Katsaros and Victoria Jackins.

Joan Graper was selected for *Who's Who in American Colleges*. Eight of the members received scholarships this semester.

Theme for one of the rush parties was D Z Crockett. Decorations, name tags and favors followed this idea with guns, coonskin hats and powder horns. An original play told the story of a lady named D Z Crockett.

CALLIE MAE CHRISTIAN, *editor*  
SUZANN FISHER, *president*





**KAPPA'S FALL PLEDGES** (back row) Renee Oliver, Arlene Lippold, Diana Dever, Judy Gibb, Betty Parker, Marybeth Austin, Peggy Sanders; (third row) Janice Epps, Carol Haumann, Ann Klinefelter, Jean Andrews, Shelia Sullivan, Auria Aromin, Kay Innis, Marilyn Webber, Julia Vance; (second row) Bette Trimble, Carol Gillespie, Liz Dick, Janet Miles, Shirley Brookes, Janet Brisen, Betty Lou Craft, Nola Mickleson, Mary Ratchford; (front row) Darlene Sigurdson (pledge trainer), Shirley Spence, Suzanne Ostrander, Donna Evans, Ann Madonna, Aida Kouyoumjian, Rose Jensen (rush chairman). Not pictured: Gail Coffin, Ardis Scott.

**PLEDGES OF ALPHA SIGMA** are (back row) Berta Lambe, Janet McMullen, Martha Bunker, Rose Ann Smeltzer, Alice Ross, Jean Thompson, Amelia Sinclair, Ann Welsh; (front row) Janet Wissmann, Kathy Davis, Martha McLeod, Pat Brazil, Judith Linder, Sylvia Ann Warren, and Mary Birdie Howard. This chapter has filled its quota.



**SIGMA CHAPTER** has filled its quota for the second consecutive year. Pledges are (back row) Mary Jet Roth, Elizabeth Lejeune, Carol Helbig, Linda Lloyd, Cecelia Kramme, Barbara Tarrance, Margie Earhart, Carol Carlisle, Jane Babin, Carol Scheffer, Betty Pognac, Sandra Tookey; (second row) Jane Ward, Ann Doerr, Theresa Walker, Carol Jones, Cleta Sonsier, Marilyn Schwab, Dianne Ward, Dianne Sallee, Dianne Wright, Carol Ann Durso, Janice Roberts; (front row) Barbara Ham, Gloria Case, Dottee Achee, Janet Cazebonne, Vette Bernier, Mertie Cate Barnes, Frances Smith.

**GAMMA OMEGA PLEDGES** (back row) Kay Loudon, Louise Kennesy, Carolyn Overturf, Mary K. Richards, Judy Brandon, Lynda Buchanan; (second row) Leota Connor, Virginia Bresson, Yvonne Pretzch, Arlen Crouch, Betty Noller, Kay Richardson, Jere Gaskins, Phyllis Cocke; (front row) Susan Childers, Marilyn Hogan, Susie Zimbelmann, Carolyn Keepper, Marles Jones. Not pictured: Sandra Ebbs.





## PROVINCE X SOUTH

### Beta Kappa—Iowa State College

Princess at the annual pledge dance was Rhoda Leary. Mary Jean Lockhard was an attendant to the Homecoming Queen.

Rachel Bernau, Mary Lou Stewart and Jean Wilkerson are initiates of Phi Upsilon Omicron, home economics honorary. Mary Lou Stewart is secretary of Delta Phi Delta, art honorary. Shirley Scheider serves as president and Ruth Abbott is a member of Sigma Alpha Iota, musical honorary.

A Bum Party featuring our combo was our most successful rush party.

LAU STRANDBERG, *editor*  
MARY LOU STEWART, *president*

### Gamma Epsilon—Drake University

Winner of the Campus Carnival at Drake was Delta Zeta. The chapter took second places in the Drake Relays Float and the Quartette Contest and a third in scholarship.

Judy Long appeared on the Homecoming Court and Jo Ellen Renich played the leading role in "The Rainmaker." June Barber, Sandra Cummings and Barbara Pearl are in Mortar Board. Sandra also is Psi Chi president. Jayne Field is in *Who's Who in American Colleges*. Young Republicans president is Sheila Wittenmeyer. June Barber serves as secretary of Mortar Board, vice president of Kappa Delta Pi and a member of the Student-Faculty Council. Marge Lindberg is a recent Kappa Delta Pi initiate. Secretary of WRA is Joan Gearhart.

For the Greek Weekend project, Δ Z worked with other sororities and fraternities painting the Cerebral Palsy Home.

DIANE WICKHORST, *editor*  
BARBARA PEARL, *president*

### Beta Tau—Nebraska Wesleyan

A tea November 6 honored Mrs. L. J. Howard, Redfield, South Dakota, our new housemother. The 20 returning initiates this fall saw the chapter house completely redecorated.

Among the school cheerleaders are Shirley Gowdy, Phyllis Edgar and Lois Meyer. Connie Peters serves as vice president of the Pep Club and Sharon Cook as treasurer. Beverly Ellis is Theta Alpha Phi secretary. Singing in Chapel Choir are Phyllis Harvey and Jo Urana.

The social calendar featured a retreat for the 15 new pledges, a hayride and entertaining alumnae at Homecoming.

BEVERLY ELLIS, *editor*  
ALICE GENTRY, *president*

## PROVINCE X NORTH

### Gamma—University of Minnesota

Gamma officers are Mary Cravens, president; Carol Tema, pledge trainer; Donna Pederson, rush chairman; Joan Lundin, recording secretary; Carolyn Anderson, corresponding secretary; Susan Mulvaney, treasurer; Ruth Wicklund, historian, and Wynette Ekonen, house president.

Several Gamma members were guests of Alpha Alpha Chapter of Northwestern for the football game there.

Gamma presented Gallaudet College with a check earned from giving a spaghetti dinner last spring.

RUTH WICKLUND, *editor*  
MARY CRAVENS, *president*

### Beta Sigma—Colorado A & M College

Beta Sigma Chapter and Sigma Phi Epsilon placed first in a mixed chorus division at the Hysperia Sing.

Chosen as Spurs members were Cloe Hamm, Claire Seeger, Patricia Kennedy, Judy Gysland and Doleta Dickinson. Janet Carlstrom and Affie Chung are in Hysperia, and Doleta Dickinson and Sylvia Jordan, Alpha Lambda.

Sponsors of the ROTC Air Force Unit are Carole Plant, Nina Squires, Shirley Randecker, Jean Harper and Beverly Byers.

Members repaired play things for Gateway School for handicapped children. The chapter has a continuous drive for books for Gallaudet College and took part in the Korean clothing drive and a heart drive, both Panhellenic projects. The \$100 collected by Beta Sigma for the heart drive exceeded that of any other fraternal group on campus.

A Chinese theme was carried out during one of Beta Sigma's rush parties.

CAROLE J. PLANT, *editor*  
GERDA WILHELM, *president*

## PROVINCE XI

### Alpha Epsilon—Oklahoma A & M College

Paula Van Arsdale is the new president of Alpha Epsilon. Others are Sharon Shanks, pledge trainer; Patti King, rush chairman; Sue Maritt, recording secretary; Liz Guilford, treasurer, and Ardith Gunter, corresponding secretary.

The New Yorker rush party brought forth originality in both costumes and decorations. A night spot on Times Square was the setting. Patty King was mistress of ceremonies and teamed up with Martha White in an imitation of Spike Jones. Karen Steichen sang the "Cha-Cha."

PATRICIA JEAN COBY, *editor*  
PAULA VAN ARSDALE, *president*

### Gamma Gamma—Missouri Valley College

During Homecoming, Gamma Gamma took first place for its Cuckoo Clock gate decoration. A farewell breakfast last spring honored graduating seniors. The Chapter gave a faculty tea, a dessert bridge for the Marshall Alumnae Chapter and entertained the campus with a talent assembly of "Music Over the World."

Marilee Jones is president of Panhellenic Council. Barbara Casady, the Sigma Nu Sweetheart, and Valerie Becker won two of the four college scholarships. Gamma Gamma has a chapter scholastic average of 2.3.

EVERLYN MAYDEN, *editor*  
ELVERA ROBKER, *president*

### Gamma Upsilon—Oklahoma City University

Sherlene Taylor is the beauty queen for *The Keshena*, yearbook. Second place honors were taken by LaDonna Kramer.

A Chinese theme prevailed at the annual summer rush party held this year at the Silver Lake home of Dr. and Mrs. Thomas Jones.

Delta Zetas traveling to Hollywood with the OCU Choir (Surrey Singers) for the movie premier of "Oklahoma!" are Belva Godley, Sherlene Taylor, Carolann Martin, and Carole Frederick.

Members were hostesses at the president's reception given at the beginning of the school year in honor of the freshmen.

BETTY WALLS, *editor*  
DORIS WHEELER, *president*



### **Gamma Xi—New Mexico A & M**

Gamma Xi won the spring scholarship award. Both Diana Hubert and Joy Miller have been initiated by Mortar Board. Joy also is FTA secretary. Shirley Walker is Greek Council secretary and reigning as Homecoming Princess was Bonnie Jean Smith.

A style show featuring campus cover girls highlighted one of Gamma Xi's rush parties.

SHIRLEY WALKER, *president*

## **PROVINCE XII**

### **Phi—Washington State College**

Two of our sophomores Marilyn Fraser and Janet Haines have attained recognition on campus. Marilyn is a member of Spurs, sophomore women's honorary. Janet is sophomore counselor for the YWCA.

Sharon Specht serves on the AWS Big-Little Sister Committee. Elected as a ROTC sponsor was Betty Northstrom. Also, Marilyn Mulroney received the alumni scholarship as outstanding sophomore woman in physical education. A rose ceremony highlighted a successful rush party during September. Nineteen rushees attended.

JO-ANNE BLYTHE, *editor*

MAUREEN WILLIAMS, *president*

### **Chi—Oregon State College**

A dance honored new pledges in the remodeled chapter house. Welcomed as house mother was Mrs. Avison, a Delta Zeta. Homecoming, exchanges and holiday parties rounded out the chapter's social life.

Chi adopted a foreign child, entertained orphan children of Corvallis Farm Home and was the first to contribute 100 per cent to the Campus United Fund Drive.

Ann Roderick is society page editor of the college paper. Receiving an award for outstanding work in bacteriology was Janet McBurney.

JOAN HOLZMEYER, *editor*

ELEANOR JACKSON, *president*

### **Omega—University of Oregon**

First place trophy for the women's division of the All Campus Clean-Up was won last spring by Omega. The chapter reached the finals in the All Campus Sing during Junior Weekend.

Anita Allen and Joan Kraus are serving on Panhellenic Council. Joan is a member of Kwama, sophomore women's honorary. One of the four band majorettes is Lorie Johnson. Stacie Martin serves as chief music librarian of KWAX radio station. Becky Towler is on the newly-formed rally committee.

Nearly 20 faculty members and their wives were  $\Delta Z$  dinner guests one evening.

Selected as new chapter officers were Anita Allen and Lucille Hughes, rush co-chairmen; Lani Silva, corresponding secretary, and Sally Byron, historian.

SALLY BYRON, *editor*

CHARLOTTE MARTIN, *president*

## **PROVINCE XIII**

### **Mu—University of California**

Mu is well represented in all facets of activities. Some of these are Judy Stemler, NSA representative on the Women's Executive Board; Gwen Jackson, Women's Rally Committee; Patricia Conley, Gamma Sigma Sigma; June Burnell, Pelican publicity chairman; Denise Wombwell, *Daily Californian* assistant city editor; Audrey Pfeiffer and Marian Staerckel, Phi Chi Theta; Denise

Wombwell and Kathy Crawford, Theta Sigma Phi; Ann Colby, Blue and Gold; Linda Stohr, Student Union Committee chairman; Eleanor Hartnett, YWCA publicity chairman; Bernice Bronsdon, vice president of Mortar Board, president of Prytaneean and member of Cal Club, and Marleen Moore and Liz Druker, Panile.

Mu held a clothes drive for California School for the Deaf and outfitted a girl who is attending Gallaudet. Money was raised for the annual Campus Crusade by the house girls working as attendants one Saturday at a gas station owned by the father of an initiate. He gave  $\Delta Z$  the day's profits. Pictures of the day were in the area and campus newspapers.

Claremont Country Club was the scene November 11 of Mu's dinner and dance. Members have taken box seats at the San Francisco Symphony season.

BRENDA COLLINS, *editor*

AUDREY PFEIFFER, *president*

### **Alpha Chi—University of California, Los Angeles**

Gallaudet College received approximately 60 books from Alpha Chi members. The group gave a Christmas party and dinner for five orphans and filled holiday stockings for other needy youngsters.

Proceeds from Alpha Chi's pizza booth at the spring Mardi Gras helped finance Uni-Camp, UCLA's summer camp for underprivileged children.

Betsy Leach, National Director of Alumnae, addressed a summer retreat for members. A dinner retreat took place with the new pledges at the beach after school began.

Bettie Hanstein, Carolyn Hackamack and Sharyl Hatchcock have been initiated into Spurs. Chimes has taken April Hatchcock, Mary Jane Upton and Claudell Whitehurst. Gerry Croymans Nichols is a member of Prytaneean. Nancy Omelianovitch takes notes as senior class secretary and April Hatchcock serves as historian of AWS.

Alpha Chi last spring won the Women's Intramurals Sweepstakes, and Women's Week Sweepstakes and the most original trophy at the Hi Jinx Show.

MARY McMURRAY, *editor*

JOAN GRIFFITH, *president*

### **Gamma Lambda—San Jose State University**

Carol Luby was selected to model in *Lyke*, campus magazine. I. Magin judges picked her as the best model at their fashion show.

Nancy Curtis was chosen as junior female justice on Student Court. Others active on campus are Jo Ann Donahue, Chi Sigma Epsilon; Roberta Evans, representative to the Campus Chest Committee; Joan Glogosky and Dodie Guido, Tau Gamma; Barbara Grasso, Phi Alpha Theta and treasurer of International Relations Club; Allene Hammond, selected as one of 100 most active women on campus and chairman of Big-Little Sister Party; Barbara Hodges, *La Torre* yearbook activities editor; Jean Johnson, Black Masque, similar to Mortar Board; Rosemarie Pedone, Student Council and International Relations Club secretary, and Didi Smith, Sophomore Class president.

Mrs. Riedell, our new annex housemother, was honored with a tea October 12 with Ann Garland as chairman.

DIANE FURLONG, *editor*

ANN TIBBETTS, *president*

### **Gamma Omicron—San Diego State College**

Gamma Omicron advanced from ninth to fifth place in sorority scholarship on campus. Selected by *Who's Who*





PLEDGES OF ALPHA PI are (back row) Janice Putman, Judy Breckenridge, Nan Reia Wise (second row) Gail Bailey, Gloria Gibbs, Helene Hohen (front row) Carolyn Maxwell, Polly Pigg. Not pictured: Sarah Gibbs.



PLEDGES AND PLEDGE MOTHERS OF GAMMA RHO: (back row) Pris Schneider, Nancy Strobo, Sharon Bartelt, Barbara Bohm, Lucy Rohr (front row) Lois-mae Rees, Barbara Lindbloom, Carolyn Halldorson, Betty Donoho, Dorothy Steiner.



GAMMA OMICRON PLEDGES (clockwise from lower left) Susan Snow, Marcia Carmichael, Juliana Gibbs, Carole Whelan, Beverly Skinner, Connie Thompson, Joanne Hendricks, Georgia Jackson, Barbara Norris.



ALPHA ALPHA PLEDGES: (back row) Ruth Bohn, Ann Dungan, Jane Goatcher, Carolyn Spanier, Nanette Ottofer, Mary Ann Hohl, Carolyn Schottland, Bobette Kwiatkowski, Ethelyn Olson, (second row) Marie Mitchell, Joanne Cobetto, Damaris Goebert, Meg Goodel, Joan Stuff, Ann Stanley; (front row) Jane Humbach, Ann Bard, Paula Zehrer, Ginger Rawley.



PLEDGES OF BETA SIGMA (back row) Rita Larson, Sue Welforg, Elenor Rawson, Nancy Langhorn, Beverly Teichert, Jackie Lynn, Carol Kilber; (second row) Rose Marie Borrelli, Sureda Anderson, Robin Witwer, Roberta Bartlett, Pat Bush, Carol Davis; (front row) Betty Stillman, Cherly Chestry, Pat Wilcox, Shirley Brown.



FALL PLEDGE CLASS OF GAMMA ZETA: (back row) Rachel Loveless, Peggy Price, Ruth Schmidt, Margie Scott, Jane Harris, Kathleen Long; (second row) Bobbie Jo Graves, Patsy Mayo, Louise Blackburn, Nancy Ahrens; (front row) Marilyn Allen, Viva Jo Cloud, Carmen Coleman, Jo Beth Serres, Virginia Reißschneider. Not pictured: Mary Ruth Birkelbach, Patsy Scrimshire.



in American Colleges and Cap and Gown was Shirley Collamer.

Both Dorothy Cox and Mary Geyer are in Phi Mu Epsilon. Others receiving honors are Mary Geyer, Outstanding Chemistry Award; Joyce O'Connor, Interfaith Council Award and AWS Board treasurer; Barbara Neal Picklesimer, Panhellenic president; Norma Leppert, Scripps Cottage chairman; Marilyn Boles, assistant Big Sister chairman, and Rosaria Retrone, vocational education chairman.

Members entertained at the Navy Hospital. Money for the polio fund was raised by fall semester pledges with a white elephant sale.

Several attended the annual faculty tea. Gamma Omicron is the only sorority giving a party for the faculty.

ELAINE SOMMERMEYER, *editor*

JOYCE O'CONNOR, *president*

### **Delta Alpha—Long Beach State College**

Delta Alpha were sweepstakes winners at the annual Spring Sing. The chapter came in second in scholarship on campus and had the first Panhellenic president on campus.

Dorcus Wilson was Tau Kappa Epsilon sweetheart and received the Forty-Niner Award for being the outstanding senior of 1955. Dorothy Fenn holds the DAR scholarship award.

Also honored were Dorothy Hutchinson, Student Body secretary; Marilyn Crelley, AWS president; Maureen Hutchinson, Junior Class president; Valjeanne Worden, AWS vice president, and Dorcus Wilson, Graduate vice president. Jacqueline Trogdon won the American Beauty hair style at the Biltmore Hotel in Los Angeles.

Delta Alpha contributed to several nation-wide fund drives with proceeds from various sales. It also gave to Gallaudet College.

The annual dinner dance was held last spring at Balboa Bay Club. The first all-pledge dance was given on campus October 17 under the sponsorship of  $\Delta$  Z pledges.

MAUREEN HUTCHINSON, *editor*

MARY ANN HANEY, *president*

## **PROVINCE XIV**

### **Alpha Tau—University of Texas**

Alpha Tau won honorable mention for sports participation along with awards for badminton singles and doubles, bowling and golf and first place in mixed softball.

At  $\Delta$  Z State Day, the Filly Cup for the most improved chapter in Texas went to Alpha Tau.

Joan Tompkins Hallmark is a Blue Bonnet Belle Finalist. Thelma Lipscomb was Dream Girl of Delta Sigma Phi and Joanne Copeland is  $\Delta$  Z Dream Girl. Joanne also is a Mortar Board and Texas Goodfellow. Thelma and Louise Green are All-Campus Advisors. Twenty-two  $\Delta$  Zs are in student government and union committees.

The chapter corresponds as a group and individually with Won Kum Sik, its adopted Korean war orphan. It also cooperates in the campus blood drive.

Dances created by Becky Brown and Thelma Lipscomb portrayed sorority activities during an African Jungle party.

LOUISE GREEN, *editor*

JOANNE COPELAND, *president*

### **Alpha Psi—Southern Methodist University**

Alpha Psi's ginger bread house brought in the most money and later the first place trophy at the Cogs Carnival, benefiting charity.

Thalia Smith with the honorary rank of major is sponsor of a Drill Team. Janice Pattison is on Student Council, is recording secretary of Mu Phi Epsilon and Alpha Lambda Delta and along with Elizabeth Pruner was elected to Kirko's, group for outstanding women. President of Mu Phi Epsilon is Lucy Westbrook. Barbara Harris was an honor guard at the calling out of new Mortar Board members.

Alpha Psi aided the alumnae with a style show to raise funds for Gallaudet College. Approximately 90 people attended the show at the  $\Delta$  Z House.

CAROLYN VEE MIMS, *editor*

ELIZABETH DRUNER, *president*

### **Gamma Zeta—Southwestern University**

With 36 members, Gamma Zeta is the largest sorority chapter on campus. A Hawaiian party honored the new pledges who during the rushee period had been entertained with a unique Oriental theme party.

Mary Ruth Birkelbach has been selected sweetheart of Pi Kappa Alpha. Cardinal Key has initiated Mary Ann Springer and Patricia Hoke. Marjorie Scott was elected a freshman senator and Jodie Westmoreland is a new affiliate of Pi Delta Epsilon.

PATRICIA HOKE, *editor*

MARY ANN SPRINGER, *president*

## **PROVINCE XV**

### **Alpha Theta—University of Kentucky**

A finalist in the "Miss Lexington Contest" was Vera Baldridge. She and the other five finalists appeared on TV and in a talent contest.

Mortar Board has selected Jackie Averill and Yvonne Eaton; Jean Fraser Patrick won the Creative Arts award; Martha May the outstanding senior woman award, and Sally Hoffman, the Phi Beta award. Joan Belcher is an initiate of Chi Delta Phi.

Initiates wore the new  $\Delta$  Z blazers and Bermuda shorts for the informal coke rush parties.

JOAN BELCHER, *editor*

JILL MAHONEY, *president*

### **Beta Gamma—University of Louisville**

Highest scholastic standing among sororities was reached during the spring semester by Delta Zeta.

Joann Boerner and Tinker Everhart were initiated into Mortar Board. Tinker also is a recent member of Pi Delta Epsilon, journalism honorary. Cwens has taken Barbara Bailey into its ranks.

TEMPLE C. HILL, *editor*

DORIS LEE CLAY, *president*

### **Beta Lambda—University of Tennessee**

Sweetheart of Pi Kappa Phi was Bobbie Lou Bryson.

A doll party was given during rushing at the home of an alumna.

JUNE REED, *editor*

CAROL STEELE, *president*

### **Gamma Iota—Memphis State College**

Delta Zeta won all three of the trophies offered in the sorority division of all-Greek Memphis State College "Walk for Crippled Children" campaign last spring. The group had the most money collected, the largest number of girls collecting, and the largest percentage of membership taking part.

Sixteen girls were pledged following a candlelight



supper, a jailbird party and a dreamland party.

The chapter has decided to decorate the nursery at the Memphis Speech and Hearing Center as its philanthropy for the year.

Ruchie Watkins was initiated into the Liberal Arts Honor Society, Dawn Butler into Lambda Delta, freshman honor society, and Kay Pitts, a member of Tassel, senior honor society, won the Robert H. Talley journalism scholarship. Kay Kennedy takes notes as secretary of Panhellenic Council.

The second woman to become editor of *Tiger Rag*, campus newspaper, is Mary Ann Furlotte. Wanda Martin is the Veterans' Club Sweetheart of the Year and Homecoming Queen.

Gamma Iota was champion of the sorority softball tournament last spring.

DAWN ARLEEDA BUTLER, *editor*  
RUCHIE WEBBER WATKINS, *president*

### **Delta Gamma—Transylvania College**

Martha Heard was initiated into Phi Beta.

Delta Gamma completed an extensive redecoration program in time for November rushing.

MARTHA HEARD, *editor*  
MILDRED MOSS, *president*

## **PROVINCE XVI**

### **Sigma—Louisiana State University**

Sigmas sold the most tickets on campus for a charity bowl game. First place was taken in both the sorority softball tournament and the Sigma Chi Pirogue Derby. Second place honors were won in the swimming meet and the Pan American poster contest.

Along with Lambda Chi Alpha, the chapter gave an Easter egg hunt for youngsters at the school for the deaf in Baton Rouge. The week before Christmas,  $\Delta$  Zs sang carols at a local old folks' home.

Southern Colonial atmosphere prevailed at our rush party. Painted mummies and waiters, girls in antebellum dresses and Uncle Remus skits will not be forgotten easily.

*Gumbo* Favorites, the yearbook, included Pat Dupriest and Marianne Hurst. Marianne along with Irene Legendre and Gail Gibbens were ROTC sponsors. Appearing on the Homecoming Court were Fay Martinez, Connie Bergeron, and Janie LeBlanc.

Barbara Hebert is a member of Mu Sigma Rho and is vice president of the College of Music. The College of Education has Gail Gibbens as president and Barbara Blummer as secretary-treasurer. Secretary-treasurer of the College of Agriculture is Billy Harvey. Edith Donald was selected outstanding junior in pre-medicine.

Eight  $\Delta$  Zs are in Alpha Lambda Delta and nine in Delta Gamma Delta, both groups to better inter-sorority relationships.

MAXINE KENTZEL, *editor*  
JUDEE BOURGEOIS, *president*

### **Alpha Gamma—University of Alabama**

Among the campus leaders are Jean Fiorella and Marian Accinno, Sophomore Triangle; Norma Prater, Junior Triangle treasurer; Jean Davidson, Crimson Tide cheerleader and Dorothy Cooley, alternate; Virginia Latady, Tutwiler Dormitory president; Martha Phillips, Byrd Hall secretary; Dee Ann Stephens, Jenny Hudson and Carol Quinn, Swan Club, and Ernestine Howell, Alpha Beta Alpha.

Sarah Karrh sang in the chorus of "La Boheme." The Arlene Davis Scholarship was awarded to Joan Cardon

to further her plans of an aviation career.

Alpha Gamma entertained the Tuscaloosa Alumnae Chapter October 1. Also present were mothers of the town girls. Summer rush parties were given in Birmingham and Tuscaloosa. Parties during fall rush week included those with these themes: Hawaiian, Neptune, and dream.

### **Alpha Pi—Howard College**

New officers of Alpha Pi are Dorothy Ramsey, president; Elizabeth Richey, first vice president; Patricia McCarter, second vice president; Joanne Smith, recording secretary; Gail Patterson, treasurer, and Anna Margaret Loftin, corresponding secretary.

With the help of the Birmingham Alumnae Chapter, the sorority lodge was completely redecorated during the summer.

A mother and daughter tea was one of the year's opening social events. Summer rushing was followed by a Hawaiian theme luncheon rush party and a French Salon formal party. Nine girls were pledged.

DOROTHY RAMSEY, *president*

### **Beta Xi—Alabama Polytechnic Institute**

Hyn Yoo Jin, a Korean war orphan, has been adopted by the women of Beta Xi Chapter through the Foster Parents' Plan for War Children. Gifts, letters and pictures are sent to him.

Among the fraternity sweethearts are these  $\Delta$  Zs: Jan Webb, Delta Chi, and Dorena Wallace, Sigma Pi.

Sweetheart finalists are: Jeanette Rosseau and Anna Addison, Magnolia Hall; Anna Addison, Sigma Chi; Mickey Kennedy, Sigma Pi; Nancy Murray, O  $\Delta$  K Glomerate Beauty; Jeanette Rosseau, Greek Week Goddess, and Anna Addison, Lambda Chi Alpha Crescent Girl.

Jan Webb was Miss Hey Day, Jeanette Rosseau, Honorary Company Commander, and Patsy Hall and Betty Chinn took part in Auburn Players.

Jacqueline Waller was recipient of the AAUW Award and was Miss State Day for Alabama. In Owls are Jane Whitehead, Mary E. Hall and Patsy Keeffe. Betty Brewer is president of WRA, PE Club, and secretary of Alabama Association for Health and PE and R. Dormitory I president is Ann Thomas. Ava Ann Rogers is treasurer of WSCA, vice president of Owls, treasurer of Alpha Lambda Delta, and secretary of the Baptist Student Union and of Pi Mu Epsilon.

Majorettes for Auburn Band are Jan Webb, Mickey Kennedy and Marion Conner. Lucy Roy is editor for Omicron Nu and president of Mortar Board. Chlo Grattigny is social chairman of Dormitory I and June Reynolds is secretary of Wesley Foundation.

MANIE MOGFORD, *editor*  
LUCY ROY, *president*

## **PROVINCE XVII**

### **Alpha Sigma—Florida State University**

Taking first place is getting to be a habit with Alpha Sigma. The chapter created the most original Homecoming float and took first place at the Campus Sing.

On an individual basis, Betty Struth took first place in the Intramural Speaking Contest. Corrie and Martha Simmons won the Ping Pong Championship.

The 1954 runner-up of the beauty contest at the Lambda Chi-Theta Chi Charity Bowl Game was Martha Sue Mizell. Marilyn Spranza is the Chi Phi jitterbug champion.

Other members showing leadership qualities are Har-



FALL PLEDGES OF ALPHA PSI: (back row) Juanita Martin, Ramona Ryall, Jeannie Dunlap, Susan Whitten, Margeret Tasto, Kathy Douglas, Billie Ann Ball, Judy Carpenter; (second row) Joe Lynn McCoy, Joanne Barhens, Shirin Wright, Barbara Cheney, Eloise Randleman, Lynette Charbonneau, Ann Hutchinson, Carolyn Vickery; (front row) Barbara Murray, Linda Foster, Jean Rogers, Ann Tasto, Janet Michler, Spooky Tennyson, Patsy Kilander.



BETA GAMMA PLEDGES are (back row) Janet Green, Nancy Ann Curry, Mary Lou Trautwein, Margaret Ann Schickli, Barbara Abbott, Betty Jean Meenach; (front row) Anita Willoughby, Patricia Weinman, Frances Stabile, Myrna Scallen.

MU PLEDGES II (standing) Doretta Bistor, Betty Berger, Penny Blackfield, Kay Houlder, Bev Brown, Norma Mikesell, Claudia Speetzen; (seated) Liz Young, Paula Colvin, Lee Sims, Janice Lercari, Karen Matheson.



MU PLEDGES I (standing) Anne Howard, Gail Schroeder, Patricia Cox, Lynn Williamson, Carol Hicks, Lee Fisher; (seated) Derryl DeGuire, Judy Stemler, Jeanette Sawyer, Barbara Clark, Jean Mathis.

PLEDGES OF ALPHA BETA (back row) Sandra Eppard, Nancy Swikle, Jane Burgess, Ruth Rohl, Mary DeGraff, Marjorie Anderson, Vivian Benedetti, Marilyn Chesnut, Carolyn Hall; (front row) Mary Huntley, Ann Rawson, Phylis Jess, Audienne Koziol, Nancy Hannaman, Joyce Poggioli, Gloria Marshall.





riet Davis as a member of Garnet Key, Harriet Ramsey of Pi Kappa Lambda, Carole Anne Nydegger with the leading role in Aida, Jean Cooper with a program over the university radio station, and Martha Douglas, Reba Rehwinkel and Betty Shepard, all on the Sophomore Council.

Throughout the year, Alpha Sigma worked with an exceptional children's school nearby. The Δ Zs shared happiness with the youngsters by giving clothes, parties, play equipment and their time.

On the social side, a jungle party was held with the Phi Delta Thetas. The house was decorated with palms, moss, bamboo and circus animals.

To raise funds for philanthropies the Alpha Sigma women polished shoes for fraternity men. Profits went to the campus chest drive.

CATHERINE PEAK, *editor*  
MARTHA BUSH, *president*

#### **Beta Mu—Florida Southern College**

Rushing took place during November. Results were not available by press time. Five girls were initiated earlier.

JUNE E. DOWD, *editor*  
SARAH TROXLER, *president*

#### **Beta Nu—University of Miami**

Honors won by Beta Nu included first places in poetry, debate and prose. The chapter won the swimming cup and the forensic cup and took third place in the songfest.

Diane Russell is PMA Sweetheart, Kathy Fabien, outstanding intramural representative; Gretchen Stanton, senior girl Honor Council, Nu Kappa Tau, and Alpha Sigma Upsilon; Kim Scala, Hurricane Honey; Evelyn

Parrish, outstanding forensic speaker, and Martha Alice Creekmore, Panhellenic treasurer.

Pledges and initiates donated funds for books for handicapped children. They also aided projects for hearing aids and for Panhellenic Council Orphans.

JOAN BARNES, *editor*  
GRETCHEN STANTON, *president*

#### **Delta Beta—Tampa University**

Delta Betas hold the all-around trophy for women's intramurals and the good sportsmanship award. Its annual script dance took place December 3.

FLORENTINE BENITEZ, *editor*  
VILMA FERNANDEZ, *president*

#### **Delta Delta—Georgia State College of Business Administration**

Claudia Bruce and Carolyn Lee were initiated into Alpha Lambda Delta, freshman scholastic honorary. Carolyn is society editor of *University Signal* and on the *Ramway* staff. Gail Bell is secretary of Day Student Council, president of Alpha Psi Omega, president of Advertising Club and society editor of *Ramway*, school annual.

Sophomore Class president is Gail Wallis and treasurer is Beverly Mitchell. Pledges Elavoyce Vandiver and Janelle Hicks are vice president and secretary respectively of the freshman class.

A spaghetti dinner, Δ Z songs and bowling highlighted a successful Italian theme rush party. Twenty-five pledges were welcomed into Delta Delta.

PEGGY JOLLY, *editor*  
CLAUDIA BRUCE, *president*

### **Registration—Hotel Reservation Blank for Delta Zeta Convention Roney Plaza Hotel, Miami Beach, Florida, July 1-5, 1956**

Fill out and mail to our Convention Chairman,

MRS. PHILIP W. VINEYARD, 6737 North Wildwood, Chicago 30, Illinois

Registration Fee \$25.00 enclose with this form

NOTE: This constitutes your room reservation so in order to be assured of a room assignment, please send this reservation by June 1. Hotel room, luncheon and dinner \$13.40 per day. Breakfast *not* included. (Two or three in room.) Single rooms \$16.50 per day.

Name .....	Grad. Class	Chapter	Province
Home address .....			
Official Delegate for .....			College Chapter
Official Delegate for .....			Alumnæ Chapter
National officers .....	State Chairman .....		
Province Director .....	CCD .....		
Alumnæ Director .....	Alumnæ visitor .....		
Committee Chairman .....	College Chapter Visitor .....		
Preference for roommates .....			
Plane .....	Train .....	Driving .....	Approx. arrival time .....
			Reservation beginning .....



# Initiates and Pledges, 1955

## PROVINCE I

### Alpha Kappa—Syracuse University

*Initiates:* Carol Clark, Janice Grossi, Beverly Keyes, Mary Jane Lindsley, Antoinette Ottaviano, Rosemary Sigmond, Lucy Kukawinski, Joan Roe.

### Alpha Upsilon—University of Maine

*Initiates:* Beverly Anne Burgess, Jessie Eugenia Sargent, Johanne Leslyn Clark, Barbara Louise Goul, Marlene McKenney, Gayle Edith Prince, Janice Elaine Putnam, Doris Estella Loomer, Sharon Estes, Faye Schumacher.

### Beta Alpha—University of Rhode Island

*Initiates:* Elizabeth Ann Kenyon, Jean Berry, Camille Joanne Paglia, Mary Joan Caswell.

*Pledges:* Mary Joanne Atteridge, Peace Dale; Sandra Burbank and Maryann Rybar, Greenwood; Fay Daglis and Janice Lawton, Newport; Gail Edwards, Pawtucket; Barbara Hopkins, Chepachet; Diane Kaufman, Warwick Neck; Mary Ann Magnuson and Josephine Turano, Westerly; Nancy Moriarty, Judith Rhoades and Kay Stammers of Cranston; Judith Nowakowski, Watch Hill; Judith Reynolds, Apponaug; Marie Simonelli, Providence; Ann Stedman, Wakefield; Carole Wishart, Tiverton; Edna Stamp, Johnston; Sharon Gorton, Portsmouth; Manetta Berry, Pawtucket.

### Gamma Beta—University of Connecticut

*Initiates:* Lois Fox, Elaine Harrison, Mary Hunt, Kathleen Johnston, Carol McCollom, Edwina Prokuski.

*Pledges:* Betty Ann Terragna, Hartford.

## PROVINCE II

### Beta Omega—New York University

*Initiate:* Florence Pollaro.

## PROVINCE III

### Alpha Delta—George Washington University

*Initiates:* Virginia Kastelic.

*Pledges:* Mildred Alexandria, Va.

### Gamma Delta—Pennsylvania State University

*Initiates:* Barbara Funk, Ann Hertzler, Virginia MacDonald, Sylvia Smith.

*Pledges:* Ruth Edelman, Bethlehem; Thelma Rhode, Kutztown; Nancy Snyder, Confluence; Sally Thomas, Mt. Lakes, N.J.; Margaret Wimmer, State College.

### Gamma Phi—Indiana State Teachers College

*Initiates:* Virginia Bergmark, Ruth Datz, Edna Dave, Jo Demange, Doris Graves, Gayle LaBate, Sally Yost, Dot Palmer, Elaine Berry, Gail Jenkins, Marlene Kerr, Beverly Hull, Charlotte Tanner.

## PROVINCE IV

### Alpha—Miami

*Initiates:* Helen Easterling, Jo Ann Gosney, Jane Hard, Carolyn Hitchcock, Marilyn Smith, Joan Sudcliffe.

*Pledges:* Kathryn Applegate, Peebles; Linda Baldwin, North East, Pa.; Kathleen Brown, Sidney; Patricia Cobb, Dayton; Mella Cooks, Cleveland Heights; Judith Frick, Hamilton; Susan Haas, Lakewood; Janet Hieronimus, Chicago; Barbara Jencen, Cleveland; Sara Miller, Upper Sandusky; Cynthia Hoffman, Troy; Patricia Hutchens, Wapakoneta; Barbara Hydeman, Piqua; Virginia Marchand, Canton; Janice Mattfeld, Cincinnati; Joyce May, Liberty, Ind.; Shirley McCulloch, Portsmouth; Mary Jane Parlette, Wapakoneta; Nancy Ross, Liberty, Ind.; Jacqueline Rozelle, Delphos; Sharon Shea, Cleveland; Gail Sicafuse, Poland; Lynne Wander, Le Sourdsville.

### Theta—Ohio State University

*Initiates:* Carolyn Brown, Kathrine Kaiser, Martha Louttit, Gwen Wolfe, Martha Steffen, Connie Cook, Shirlyn Chaffin, Lois Kelley, Corrine Smith, Patricia Lahey, Janet Bouton, Susan Heskett, Elaine Kaufman.

*Pledges:* Mary Jo Bennett, Brecksville; Carole Cole, Rochester, N.Y.; Susan Webster, Columbus.

### Xi—University of Cincinnati

*Initiates:* Murcen Foster, Marilyn Gattes, Juanita Schweiger.

*Pledges:* Betsy Cornett, Waverly Joyce Ewald, Cincinnati; Janet Gray, West Milton; Pat McDonald, Cincinnati; Charlene Meyers, Dayton; Jane Mitchell, Cincinnati; Judith Ann Roeller, Sidney; Janice Schomburg, Cincinnati; Barbara Sheppard, Webster Groves, Mo.; Joan A. Sisk, Kalamazoo, Mich.; Elsie Wohlers, Cincinnati.

### Beta Chi—Wittenberg College

*Initiates:* Barbara Black, Medway; Cecelia Reeves, Dayton; Shirley Rhoades, Springfield; and Arlene Fabian, Dayton.

*Pledges:* Sue Allion, Lima; Jean Barrett, Hamilton; Phyllis Carl, Ashland; Ellie Christensen, Detroit, Mich.; Nancy Danford, Newark; Lynne Hoge, Lodi; Lucy Larsh, Arcanum; Dorothy Leitnaker, Thurston; Lenore Morris, Springfield; Wilma Mumma, Springfield; Norma Nyland, Chicago, Ill.; Mary Recher, New Castle, Ind.; Ellen Schemanauer, Zanesville; Barbara Sherry, Hartsville; Linda Streett, Leroy; Sandra Swagler, Wadsworth; Barbara Thomas, Norristown, Pa.; Signe Wagnild, Gettysburg, Pa.; Ruth Weider, Springfield; Nancy Westebarger, Camden, Ind.; Carolyn Wheeler, Chicago, Ill.; Margaret Evans, Newark; Nancy Duvandack, Toledo; and Martha Diehm, Barberton.

## PROVINCE V

### Gamma Alpha—Baldwin-Wallace

*Initiates:* Ann Dobson, Dolores Dollar, Ruth Geib, Patricia Neale, Patricia Nichols, Donna Parent; Penny Thomas, Jamae Wolf.

*Pledges:* Carol Conner, Crafton, Pa.; Jane Keesling, Middletown, Ind.; Cathy Meyer, Amherst; Janet Roll, New Philadelphia.



### **Gamma Kappa—Kent State University**

*Initiates:* Elinor Acheson, North Canton; Sue Bootman, Steubenville; Joan Case, Cleveland; Marilyn Dodge, Salem; Lucille Fell, Hudson; Patricia Harriety, Pittsburgh, Pa.; Arlene Hook, Steubenville; Phyllis McCormick, Lakewood; Bernice Ohlin, New Middleton; Carol Swartz, Massillon; Nancy Trevis, Cleveland Heights; and Karlyn Vaughan, Niles.

*Pledges:* Jacqueline Baptiste, Eleanor King, and Joan Kristen.

### **Gamma Tau—Bowling Green State University**

*Initiates:* Rita Costanza, Mary Ann Ely, Ronnie Engelke, Shirley George, Shirley Houser, Nancy Kirwen, Jean McCandlish, Penny Mowrey, Gayle Myers, Patricia Robinson, Jean Rutherford, and Carol Smith.

*Pledges:* Carol Whiteart Carolyn Gordon, Pam Sibrel, Sue Kenworthy, Mrs. Nancy Pearson, Marcia Crooks.

## **PROVINCE VI**

### **Beta Pi—Albion College**

*Initiates:* Marjorie Hull.

*Pledges:* Judith Arnold, Dexter; Beverly Asbury, Niles; Margaret Burr, Plymouth; Nancy Cotanche, Walloon Lake; Mary Dunn, East Grand Rapids; Sally Harding, Toledo, Ohio; Suzanne Hersch, Cleveland Heights, Ohio; Earlene McMullin, Hastings; Marcia Rousch, Royal Oak; Linda Stueck, Petosky; Glenna Vander Meer, Grand Rapids; and Stephanie Culver, Nancy Harris, Roberta Kennedy and Barbara Warren, Detroit.

### **Gamma Pi—Western Michigan College**

*Initiates:* Carol Gamble, Donna Kibbie, Jane Harrison, Barbara Tews, Beverly Olson, Joanna Barinotti, Jo Reader, Faye Neidlinger, Shirley Dodge, Jo Nederlof, Sharon Snodden, Heather Harrison.

### **Gamma Sigma—Michigan State Normal College**

*Pledges:* Cecile Thomas, Ypsilanti; Rose Chowen, Wall Lake; Mary Jane Cashman, Farmington; Barbara Rydholm, Dearborn; Evelyn Savage, Ypsilanti; Geraldine Maher, Dearborn.

### **Gamma Psi—Central Michigan College**

*Initiates:* Kay Carless, St. Clair Shores; Carol Conley, Dearborn; Dawn Dickson, Saginaw; Mary Ann Mullenbeck, Saginaw; Carol Panches, Saginaw; Joan Panches, Saginaw; Sally Sears, Saginaw; Jan Fairbanks, Pontiac; Pat Henwood, Cadillac; Jan Larsen, Bay City; Moreen McLaughlin, Battle Creek; Mary Melin, Boyne City; Nancy Snider, Linden; Judy Moore, St. Joseph; Norita Morford, Big Rapids; Patti Secord, St. Louis; Nancy Soules, Allen Park; Margaret Stone, Grand Blanc; Carolyn Walsh, Mt. Clemens.

## **PROVINCE VII**

### **Epsilon—Indiana University**

*Initiates:* Ginger Baker, Nan Derhammer, Ann Eakins, Joan Friend, Marjorie Fouts, Sandra Goff, Sue Goodman, Aldora Graf, Janice Green, Dorothy Hood, Loree Kraut, Dorothy Kretsch, Drusilla Lodge, Joyce Lusk, Phyllis Maul, Betty Molland, Dianne Murray, Nancy Patton, Pat

Phelps, Nancy Poteet, Betty Schwomeyer, Virginia Smith, Paula Victors, Angeline Vitello, Carolyn Vance, Ethel Pierce, Nancy Hueston Ashley.

### **Psi—Franklin College**

*Initiates:* Judy Mull, Sarah McClain, Betty Jane Sanderson.

*Pledges:* Rosemary Braunagel, Shelbyville; Marjorie Claytor, Waldron; Malinda Hardin, Phoenix, Ariz.; Judy Imel, Columbus; Barbara Loy, Portland; Shirley May, Milton; Caryol McColley, Shelbyville; Janice McFadden, Mt. Vernon; Marilyn Shelton, Waldron; Charlotte Shepard, College Corner, Ohio; Jerrine Stevens, Seymour; Charlene Theall, Hartsdale, N.Y.; Virginia Voss, Milan; Mona Jean Wolfe, Indianapolis; Joanne Wright, Hope.

## **PROVINCE VIII**

### **Nu—Knox College**

*Initiates:* Carolyn Long, Gloria Bender, Barbara Mayer.

### **Pi—Eureka College**

*Initiate:* Lela Hartz.

*Pledges:* Sue Ball, Washington; Karen Davis, Abingdon; Irma Bland, Bethany; Roberta Meredith, Williamsville; Dorothy Weinzrul, West Brooklyn.

### **Alpha Beta—University of Illinois**

*Initiates:* Louise Bauer, Ruth Adamstone, Joan Smith, Joanne Bothwell, Alice Markin.

*Pledges:* Jane Burgess, Joliet; Harriet Ann Rawson, Oak Park; Sandra Eppard, East St. Louis; Phyllis Jess, Glen Ellyn; Nancy Swikle, Kankakee; Marilyn Chesnut, New Holland; Carolyn Hall, Chicago; Mary Huntley, Wilmette; Audrienne Koziol, Chicago; Gloria Marshall, Chicago; Ruth Rohl, Sidell; Nancy Hannaman, Aurora; Mary DeGraff, Aurora; Marjorie Anderson, Joliet.

### **Gamma Nu—Eastern Illinois State College**

*Initiates:* Sandra Adkins, Nancy Apple, Yvonne Banks, Patsy Bateman, Shirley Boatz, Margaret Bone, Delores Coleman, Lyndia Crocker, Sue Curry, Mary Denton, Sandra Dooley, Marge Drake, Shirley Galloway, LuJean Goodwin, Charlotte Greenwell, Carol Hoedebecke, Sally Hood, Marilyn Hutchcraft, Marilyn Krueger, Christine Kull, Carol McCann, Lois Meloy, Carol Morgan, Rose Mueller, Francine Pool, Carol Jean Ray, Theresa Sasorossi, Connie Stevenson, Barbara Stewart, Donna Taylor, Delores Ticknor, and Barbara Wright.

*Pledges:* Alice Herman, Olney; Ann Kent, Greenup; Avonne McCloskey, Philo.

### **Gamma Rho—Northern Illinois State College**

*Initiates:* Sandra Anderson, Trudy Worth, Rose Iacovelli, Janice Averill, Alice Graham, Lyn Lindahl, Doris Dame, Mary Jacobson, Pat Reynolds, Marlene Malito, Nancy Lagerstrom, Joan Priwer.

*Pledges:* Loismae Rees, Chicago; Barbara Lindbloom, Chicago; Carolyn Halldorson, Chicago; Betty Donoho, Dixon; Dorothy Steiner, Downers Grove.

## **PROVINCE IX**

### **Alpha Alpha—Northwestern University**

*Pledges:* Ruth Bohn, Chicago; Ann Duncan, Rock Island; Jane Goatcher, Lincolnier, Ind.; Carolyn Spanier,





ALPHA CHI'S FALL PLEDGE CLASS (back row) Marylee Woodard, Sheryl Ulrich, Diane Ellerbrock, Lynne Schachner, Joy Sellstrom, Loretta Wood, Sue Rowe, Nancy Keating, Beverly Garris, Marian Miller; (second row) Carol White, Lee Allen, Phil Costa, Sally Sutton, Audrey Bride, Anne Trebes, Donna Havens; (front row) Carol Patton, Sharon Blakely, Elaine Svolo, Barbara Parker, Dolores Ogden.

BETA XI PLEDGES are (back row) Betty Lou Farmer, Jomarie Holt, Catherine Coker, Patsy Hall, Betty Jo Harvey, Sandra Thompson; (third row) Annette Williams, Murgie Langston, Joyce Merritt, Barbara Strickland, Betty Chin, Dorena Wallace, Mary F. Hendricks, Nancy Murray; (second row) Betsy Formby, Peggy Sturkie, Sandra McAlister, Martha Wilkes, Eloise McDonald, Elaine Smith, Rowena Stephens; (front row) Joyce Coggins, Judy Jones, Alice Megginson, Judy Stuart, Elizabeth Randolph, and Diana Dalton.



PLEDGES OF ALPHA GAMMA are (back row) Sylvia Lewis, Peggy Burnett, Ann Quarles, Gerogina Haddad, Virginia Pennington, Sherrill Miller, Pat Gillis, Martha Singleton, Jane Farrar; (second row) Janet Caldwell, Towana Ballard, Caroline Burns, Ann Currie, Jane Lehmann, Danylu Johnson, Charlotte Banks, Crucilla Christian; (front row) Mary Dean Ashworth, Janelle Abercrombie, Carolyn Otto, Bettye Street, Ann Griffin, Carol Quinn. Not pictured are Dee Ann Stephens, Barbara Bowman, Molly Hunt Chambers, Jacqueline Lowe, Jenny Hudson.



ANOTHER QUOTA-FILLING PLEDGE CLASS IS THAT OF ALPHA CHAPTER (back row) Gail Sicafuse, Janet Hieronimus, Dee Applegate, Judy Frick, Janice Mattfeld, Barbara Hydeman, Joyce May, Sue Haas; (second row) Cynthia Hoffman, Mella Cooks, Jacquie Rozelle, Linda Baldwin, Janie Parlette, Gail Cobb, Ginger Marchand; (front row) Kay Brown, Barbara Jencen, Sara Lou Miller, Pat Hutchens, Sharon Shea. (Not pictured) Nancy Ross, Shirley McCulloch, Lynne Wander, Bev Bowersock, Dolores Martin.



BETA CHI ALSO FILLED ITS PLEDGE QUOTA (back row) Marti Diehm, Linda Streett, Phyllis Carl, Carolyn Wheeler, Nancy Danford, Lenore Morris; (third row) Nancy Duvendack, Margie Evans, Signe Wagnild, Sue Allion, Wilma Mamma, Barbara Sherry, Dorothy Leitnaker, Elie Christensen; (second row) Nancy Westenbarger, Jean Barrett, Sandra Swagler, Ruth Weider, Lynne Hoge, Norma Nyland; (front row) Mary Recher, Lucy Larsh, Barbara Thomas, Ellen Schemenauer.





Clarendon Hills; Nanette Ottofer, Cincinnati; Maryann Hohl, Leeds, Ala.; Carolyn Schottland, Ashland, Ky.; Bobette Kwiatkowski, Grand Junction, Mich.; Ethelyn Olson, Galesburg; Marie Mitchell, Montebella, Calif.; Joanne Cobetto, Hillsboro; Damaris Goebert, Newark, N.Y.; Meg Godell, Chicago; Joan Stuff, Eggertsville, N.Y.; Ann Stanley, Jersey City, N.J.; Jane Humbach, Hamilton, Ohio; Ann Bard, Hamilton, Ohio; Paula Zehrer, Danielson, Conn.; Ginger Rawley, Washington, D.C.; and Dolly Jordan, Chicago.

### **Gamma Mu—Illinois Institute of Technology**

*Pledges:* Agnes Ashland, Chicago; Annette Rieske, Chicago; Donna Cieslak, Chicago; Virginia Johnson, St. Louis, Mo.; Jean Mueller, Chicago.

## **PROVINCE X SOUTH**

### **Beta Kappa—Iowa State College**

*Initiates:* Vina Cox, Jo Hunt, Marjorie McPherson.  
*Pledges:* Darlene Aegler, Cresco; Sharon Bruhl, Clarion; Margarite Burgoin, Silver City; Carol Cook, Waterloo; Martha Culbert, Cresco; Joan Falotica, Glen Ellyn; Nancy Frevert, West Union; Sally Gaines, Burlington; Betty Goodhue, Carlisle; Barbara Hayward, Des Moines; Georgia Jinkinson, Wilmette, Ill.; Leora Klinzman, Yale; Gloria Kay McIlvain, Kirkwood, Mo.; Margaret Marshal, Sikeston, Mo.; Jacqueline Norman, Minneapolis, Minn.; Alice Rae Thomas, Corning.

### **Gamma Epsilon—Drake University**

*Initiates:* Sue Allen, Des Moines; Janet Turin, Ida Grove; Janet Dunlap, Jacksonville, Ill.; Doris Lamp, Davenport; Jo Ellen Renich, Rochelle, Ill.  
*Pledges:* Kay Cochran, Lexington, Neb.; Elgene Kurtz, Mason City; Francile Rector, Oak Park, Ill.; Marilyn Clark, Des Moines; Shari Miller, Des Moines; Bette Dammann, Lombard, Ill.; Sandra Morrison, Mt. Pleasant; Carol Walters, Des Moines; Carol Goot, Hammond, Ind.; Lanelle Myers, Buffalo Center; Carleen Holvik, Mason City; Paula Pivonski, La Salle, Ill.; Ann Zimmerman, Oak Park, Ill.

### **Beta Tau—Nebraska Wesleyan**

*Pledges:* Dorothy Barnes, Barbara Boyd, Nancy Clifford, Sharron Bush, Mary Johnson, Theone Kelso, Elaine Marlier, Sheila Martinez, Sherrell Shurtz, Sylvia Smith, June Storma, Marilyn Sundquist, Phyllis Taylor, Sue Teachman, Rosemary Townsend.

## **PROVINCE X NORTH**

### **Gamma—University of Minnesota**

*Initiates:* Darlene Reich, Roxanne Gladman, Rae Hermstad, Kay Chinn, Kathleen Klaurens, Joan Lindgren, and Marilyn Lindgren.  
*Pledges:* Jean Anderson, Nancy Anderson, Janus Barker, Kathryn Bezat, Nela Gates, Marilyn Hagemeister, Mary Jo Hanson, Carol Harris, Norma Johnson, Hope Manske, Diane Miller, Sue Parcell, Kay Seymour, and La Vahn Younger.

### **Beta Sigma—Colorado A. & M. College**

*Initiates:* Doleta Dickinson, Dorothy Jane Burns, and Jessie Jeffers.  
*Pledges:* Shirley Brown, Rose Marie Borrelli, Patricia

Bush, Sureda Anderson, Betty Stillnan, Sue Welforg, Beverly Teichert, Carol Kilber, Elenor Rawson, Jackie Lien, Cherly Cheftry, Roberta Bartlett, Rita Larson, Nancy Longhorn, Patrica Wilcox, Carole Davis, Robin Witwer.

## **PROVINCE XI**

### **Alpha Epsilon—Oklahoma A. & M. College**

*Initiate:* Marian P. Igleheart.  
*Pledges:* Judy Beard, Tulsa; Carolyn Bendorf, Bartlesville; Charleen Bollinger, Oklahoma City; Julie Fitzgerald, Tulsa; Ruth Ann Frank, Morrison; Carol Jo Hasselman, Okmulgee; Gloria Hughey, Bartlesville; Barbara Lucas, Tulsa; Marilyn Magee, Dewey; Donna McCarthy, Tulsa; Norma Pruitt, Oklahoma City; Gayle Sunday, Bartlesville; Barbara Whaley, Fairfax; Kathryn Wooster, Bartlesville; Barbara Schumacher, Tulsa.

### **Gamma Gamma—Missouri Valley College**

*Initiate:* Dorice Willoughby, Los Angeles, Calif.  
*Pledges:* Beverly Altis, Houston, Mo.; Rosalee Alquist, Clay Center, Kan.; Janet Barton, Nevada; Diane Johnston, LaPlata; Daryl Jones, St. Louis; Amy Martin, Eldon; George Ann Paterson, Marshall; Rita Spangler, Independence; Norma Sexton, Kirkwood; Mary Ann Shrader, Marshall; Mary Louise Zieger, St. Louis; Phyllis Louis Dean, Ottumwa, Iowa; Armanda Reina, Colombia, South America.

### **Gamma Upsilon—Oklahoma City University**

*Initiates:* Barbee Moore, Delores Holloway, Janette Atkinson.  
*Pledges:* Carole Sue Frederick, Jones; Gayle Giles, Sulphur; Elloui Harwood, Oklahoma City; Rella Faye Merrill, Ardmore; K. Dean McCollum, Stuttgart, Ark.; Helen McKanna, Phyllis Miller and Hilda Simmering, Oklahoma City and Wauleah Young, Tahlequah.

### **Gamma Xi—New Mexico A. & M.A.**

*Initiates:* Bonnie May Littlefield Geottche, Carolyn Startzman.  
*Pledges:* Maurcena Eby, Las Cruces; Kay Jordan, Roswell; Alice Jo Fitzpatrick, Las Cruces; Donna Lively, Dexter; Lynn Guild, Austin, Minn.; Norma Milliken, Anthony; Nancy Henderson, Anthony; Ann Paxton, Albuquerque; Pauline Roseberry, Hurley; Betty Sheekles, Carlsbad; Kay Lizer, Santa Fe.

## **PROVINCE XII**

### **Phi—Washington State College**

*Initiates:* Linda Arnstad, Jo-Anne Blythe, Jo Ann Guernsey, Sonia Sager, Nancy Weightman.  
*Pledges:* Helen Anderson, Yakima; Nancy Hogarty, Gig Harbor; Barbara Everest, Spokane; Kay Salter, Spokane; Karen Tessman, Seattle; Beverly Frieze, Seattle; Jana Selves, Spokane; Carlene Fawcett, Tacoma; Lloyd Shepherd, Berkeley, Calif.; Pat Hamma, Gig Harbor; Sylvia Stearns, Palouse.

### **Chi—Oregon State College**

*Pledges:* Janet Babcock, Hillsboro; Juanita Brabham, Eugene; Teddie Kammerer, Corvallis; Phyllis Kaeding, Fontana, Calif.; Myra McBride, Lebanon; Linda Obenchain, Central Point; Marian Peterson, Salem; Diane Porter, Fontana, Calif.; Nancy Putnam, Hillsboro; Kathleen Wilcox, Hillsboro.



## **Omega—University of Oregon**

*Initiates:* Lynette Loring, Marianne Shepherd, and Patricia Van Alstine.

*Pledges:* Beverly Andrews, Piedmont, Calif.; Susan Andrus, Astoria; Jean Babcock, Eugene; Charlene Blinn, Springfield; Barbara Bocarde, Portland; Sharon Coy, Reedsport; Doris Ginther, Albany; Alice Jensen, Junction City; Winifred Kellberg, Oakland, Calif.; Barbara McClanahan, Oakland, Calif.; Roberta Meeks, Portland; Patricia Park, Willamina; Marilyn Schleining, Portland; Betty Seley, McMinnville.

## **PROVINCE XIII**

### **Mu—University of California**

*Initiates:* June Burnell, Suzanne Collier, Marilyn Herz, Ruth Heuring, Janice Jonkey, Isabelle McLean.

*Pledges:* Betty Berger, San Francisco; Doretta Bistor, Oakland; Penny Blackfield, Kentfield; Beverly Brown, Redondo Beach; Barbara Clark, San Francisco; Paula Colvin, Lafayette; Patricia Cox, Whittier; Derryl DeGuire, Walnut Creek; Margaret Fisher, Orinda; Carol Hicks, San Francisco; Kathleen Houlder, Burlingame; Ann Howard, Walnut Creek; Janice Lercari, San Francisco; Karen Matheson, San Francisco; Jean Mathis, Ventura; Norma Mikesell, Hayward; Jeanette Sawyer, Redwood City; Gail Schroeder, San Francisco; Claudia Speetzen, San Francisco; Judy Stemler, Lodi; Lynn Williamson, Woodside; Elizabeth Young, Sacramento.

### **Alpha Chi—UCLA**

*Pledges:* Lee Allen, Arcadia; Sharon Blakely, No. Hollywood; Audrey Bride, Metamora, Ill.; Phillipa Costa, Los Angeles; Diane Ellerbrock, Los Angeles; Donna Havens, So. Pasadena; Nancy Keating, Long Beach; Marian Miller, Sherman Oaks; Dolores Ogden, Bishop; Barbara Parker, Glendale; Carol Patton, Los Angeles; Susan Rowe, Arroyo Grande; Lynne Schachner, Costa Mesa; Joy Sellstrom, Palos Verdes; Sally Sutton, Richmond; Elaine Svolos, Los Angeles; Anne Trebes, Long Beach; Sheryl Ulrich, Santa Ana; Carol White, La Verne; Loretta Wood, Los Angeles; Marylee Woodard, Glendale.

### **Gamma Lambda—San Jose State College**

*Initiates:* Patty Sue Boss, Helen Capella, Nancy Curtis, Roberta Evens, Jackie Gump, Joan Glogosky, Barbara Hart, Claire Hightower, Mary Murname, Spaulding (Miriam), Diane Suhr, Corine Van Auken, Gay Wiggins, Joan Whisnand, and Barbara Ziebell.

*Pledges:* Suzanna Abbott (Sebastopol), Dorothy Arnold (Hayward), Joan Balck (San Francisco), Ann Beckland (Santa Rosa), Andra Berger (Elko, Nev.), Mary Lou Butler (Concord), Arlene Boccabella (Firebaugh), Joyce Connell (Alameda), Dorell Cox (Belmont), Elene Dukellis (Castro Valley), Beverly Foster (San Jose), Pat and Sheila O'Carroll (San Jose), Penny Sauer (Salinas), Didi Smith (San Jose), Beth Stoeckly (San Jose), Sharon Yarnell (Costa Mesa).

### **Gamma Omicron—San Diego State College**

*Initiates:* Marilyn Clark, Mittie Joyce Darnell, Betty Lou Michaelis, Corine O'Connor.

*Pledges:* Marsha Carmichael, Bonita; Julianna Gibbs, San Diego; Joanne Hendricks, Spokane, Wash.; Georgia Jackson, Alta Loma; Barbara Norris, National City; Beverly Skinner, San Diego; Sue Snow, San Diego; Connie Thompson, San Diego; Carol Whelan, San Diego.

## **Delta Alpha—Long Beach State College**

*Initiates:* Marilyn Creiley, Marjorie Harmon, JoAnn Johnson, Virginia King, Vicki Jo Kent, Jeanette Marcus, Marcia Wasserman.

*Pledges:* Joyce Ashton, Bremerton, Wash.; Sue Ann Brooks, Rensselaer, Ind.; Eileen Bruhns, Bakersfield; Carol Cole, St. Louis, Mo.; Kathleen Eggers, San Pedro; Joyce Flood, Long Beach; Phyllis Hankins, Houston, Tex.; Jeanne Ivanovich, East Chicago, Ind.; Gladys Krunic, Chicago, Ill.; Faye Krater, Long Beach; Eileen Medevic, Cleveland, Ohio; Daisy Nelson, Long Beach; Gloria Obenour, Pa.; Beverly Opsahl, Altadena; Deanna Osborne, Wilmington; Pat Otteson, Long Beach; Terri Palumbo, Beaver, Pa.; Virginia Princehouse, Des Moines, Iowa; Patricia Renley, Los Angeles; Patricia Ricketts, Hogan; Phyllis Rowland, Columbus, Ohio; Yvonne Skillman, Cedar City, Utah; Dorothy Stokes, Long Beach; Shirley Thacker, South Gate; Audrey Thibodo, Stephen, Minn.; Donna Weber, Pittsburgh, Pa.; Sallie Wright, Hitchin, England.

## **PROVINCE XIV**

### **Alpha Tau—University of Texas**

*Initiates:* Mary Ellen Branan, Sonya Clark, Joan Fritze, Joyce Jennings, Barbara Sutherland.

*Pledges:* Carol Atkinson, Austin; Maureen Burns, Houston; Valerie Conner, San Antonio; Elenor Cook, Houston; Joan Domaschk, Port Arthur; Dorothy Duen-sing, San Antonio; Martha Dugas, Beaumont; Karin Ekdahl, Villa Park, Ill.; Betty Lou Fromme, Tynan; Judith Frost, Beaumont; Sharyn Fruit, Houston; Linda Gressett, Jourdan; Patsy Gunn, Georgetown; Betty Lula Guy, Port Arthur; Sue Hamilton, Houston; Cecile Henry, San Antonio; Doris Herrington, Austin; Jean Herwick, Austin; Leona Hughes, Austin; Linda Hunter, San Antonio; Carol Jacobs, Bellaire; Janis Jost, San Antonio; Mary Lou Jutzi, Houston; Bobbie Kidder, Austin; Patricia Lembke, San Antonio; Emma Lou Linn, Rocksprings; Barbara MacKenney, San Antonio; Carole Elaine Mathews, Angleton; Judith Newton, Dallas; Joy Ray, Fort Worth; Anna Schmidt, Mason; Ellen Small, Rowenberg; Mava Jo Spoonemore, Raymondville; Carol Ann Stepczyk, San Antonio; Marianne Summers, Dallas; Bobbye Turner, Austin; Catherine Voightman, Beaumont; Marcia Voyles, Bay City; Carol Warner, Austin; Mildred Whitener, Austin; Charline Doherty, Trinchera, Colo.; Lolly Miller, Waelder; and Jane Stark, Austin.

### **Alpha Psi—Southern Methodist University**

*Initiates:* Carolyn Colvin, Patsy Dodson, Jackie Her-ring, and Jennye Lou Powell.

*Pledges:* Dallas, Tex., pledges are: Kathy Douglas, Mary Jean Dunlap, Linda Foster, Ann Hutchinson, Carolyn Vickery, Janet Michler, and La Vern Eisenman. Joanne Behren, San Antonio; Lynette Charbonneau, Ft. Worth; Barbara Sue Cheney, Raymondville; Juanita Martin, Kilgore; Helen Ann and Mary Margaret Tasto, Bishop; Susan Whitten, Odem; and Shirin Wright, Baytown; and Ramona Ryall, Los Fresnos; Billie Ann Ball, Sibley, Miss.; Judy Carpenter, Yerington, Nev.; Patsy Kilander, Oconomowoc, Wis.; Barbara Murray, Chicago, Ill.; Joe Lynn McCoy, Malvern, Ark.; Eloise Randelman, Ft. Collins, Colo.; Norma Jean Rogers, Cameron, La.; and Harriet Lenoir Tennyson, Springhill, La.

### **Gamma Zeta—Southwestern University**

*Pledges:* Marilyn Allen, Georgetown; Louise Blackburn, La Marque; Nancy Ahrens, Corpus Christi; Bobbie





THETA FILLED QUOTA WITH THESE PLEDGES (*back row*) Sarah Purdy, Phoebe Cheffy, Linda Leach, Sue VanRensselaer, Karen Mercy, Sandra Krotzer, Barbara Summers, Barbara Dubbelt, Dolores Brinkman, Clare Krause, Carlene Lebold; Beverly Herbst, Barbara LaPorte, LuAnne Thimmes, Martha Mayne; (*second row*) Paula Hite, Inarae Dalton, Alycen Herrick, Virginia Dahs, Dorothy Manes, Joanne Kuenning, Mary Minter, Penelope Shepard; (*front row*) Merrolyn Jones, Mary Jane Katula, Martha Tressler, Shirley Miller, Janet Vannorsdall, Mary Ann Wheeler, and Carol Morgan.



PLEDGES OF GAMMA XI are (*standing*) Maurcena May Eby, Evelyn Ruth Guild, Katherine Edris Lizer, Alice Jo Fitzpatrick, Elizabeth Dolores Sheekles, Nancy Mae Henderson; (*seated*) Pauline Roseburry, Donna Rae Lively, Norma Milikien, Kay Jordan, Ann Paxton.



GAMMA UPSILON was another chapter to pledge quota. (*Back row*) Gail Giles, Rella Faye Merrill, Helen McKanna, Ellowi Harwood; (*front row*) Carole Fredrich, Phyllis Miller, Hilda Simmering. Four other pledges are not pictured.

FOR THE EIGHTH CONSECUTIVE YEAR, GAMMA EPSILON HAS PLEDGED QUOTA. (*Back row*) Ann Zimmerman, Fran Rector, Elgene Kurtz, Carol Walters; (*front row*) Betty Damen, Kay Cockren, LeNella Myers, Carol Goot, Marilyn Clark, Sandra Morrison, Karlene Holvig.



FALL PLEDGE CLASS OF GAMMA LAMBDA. (*Back row*) Pat O'Carroll, Penny Sauer, Joan Balch, Ann Becklund, Bev Foster, Sharon Yarnell; (*second row*) Joyce Cannell, Andra Berger, Arlene Boccabella, Dorothy Arnold, Beth Stoeckly, Didi Smith; (*front row*) Dorell Cox, Mary Lou Butler, Sheila O'Carroll, Eileen Ducellas.





Jo Graves, San Antonio; Kathleen Long, Beaumont; Rachel Loveless, Houston; Patsy Mayo, Freeport; Peggy Price, Houston; Carmen Coleman, Houston; Viva Jo Cloud, Houston; Jane Harris, Houston; Virginia Reifschneider, Houston; Jo Beth Serres, Houston; Margie Scott, Houston; Ruth Schmidt, Eagle Rock; Patsy Scrimshire, Pecos.

## PROVINCE XV

### Alpha Theta—University of Kentucky

*Initiates:* Carla Green, Ainslee Pearce, Mary Ann Helm, Barbara Burcham.

*Pledges:* Bonnie Green, Jacksonville, Fla.; Jackie Elswick, Grundy, Va.; Betty Rae Wilson, Berea; Ethne Harrison, Larchmont, N.Y.; Mary Ann McCowan, Louisville; Nancy Claire Adamson, Wilmore; Mary Welles Short, Metropolis, Ill.; Helen LeVold, Louisville; Barbara Kohl, Lexington; Janet Strobel, Louisville; Sandra Stiles, Waterloo, Ill.; Jean Lovell, Rome, Ga.

### Beta Gamma—University of Louisville

*Pledges:* Barbara Abbott, Louisville; Myrna Scallen, Louisville; Nancy Curry, Louisville; Ann Schlickli, Louisville; Janet Green, Louisville; Mary Lou Trautwein, Louisville; Betty Meenach, Louisville; Patricia Weinman, Louisville.

### Beta Lambda—University of Tennessee

*Initiate:* Bobbie Lou Bryson.

*Pledges:* Frances Anderson, Chattanooga; Ann Arants, Columbia; Jeanne Atchley, Chattanooga; Rosemary Burnham, Middlefield, Conn.; Virginia Crumbliss, Knoxville; Ann Daniel, Joan Dodson, Oak Ridge; Pat Hawn, Maryville; Karen Hicks, Jackson; Janet Howard, Oak Ridge; Pat Ingram, Columbia; Jo Ann King, Ann McConnell, Knoxville; Sue Paschall, Franklin; Sally Peterson, Asheville, N.C.; Nancy Sword, Jonesville, Va.; Mary Edith Wood, Soddy; Mary Amanda Vogt, Chattanooga; Nancy Jane Yonce, Kingsport; Mary Pool, Atlanta, Ga.; Janie Kennedy, Knoxville.

### Gamma Iota—Memphis State College

*Initiates:* Ruth Beezley, Bobbie Holloway, Rose Ann Shultz, and Margie Young.

*Pledges:* Rosalind Dupuy, Margret Eddins, Claire Ramsey, Jo Ann Ferguson, Sue Heidel, Kay Hull, Anna Cathryn McBride, Janeen Maes, Jane Stidham, Ann Pfeifferberger, Betty Jane Winter, Diane Dickens, and Peggy Ward—all of Memphis; Pat Smith, Jackson; Joyce Booles, Hayti, Mo.; Mary Ann Ringo, Clinton, Ky.

### Delta Gamma—Transylvania College

*Initiate:* Virginia Lee Meyer, Louisville.

## PROVINCE XVI

### Sigma—Louisiana State University

*Pledges:* Dotty Lou Achee, Baton Rouge; Mertie Gate Barnes, Cazenovia; Vette Marie Bernier, New Orleans; Sandra Marie Brown, Bogalusa; Carole Ann Carlisle, Baton Rouge; Dorothy Ann Case, Shreveport; Gloria Dale Case, Crosby; Janet Marie Cazebonne, New Orleans; Katherine Ann Doerr, Denham Springs; Marion Gayle Champion, Clarence; Margie Louise Earhart, New

Orleans; Gladys Elizabeth Gianelloni, Baton Rouge; Barbara Jean Ham, Baton Rouge; Carol Lilyan Helbig, New Orleans; Pat Ruth Kemp, New Orleans; Cecilia Mary Kramme, New Orleans; Elizabeth Josephine Le-Joune, Brusly; Linda Ruth Lloyd, New Orleans; Dorothy Sheridan Milek, Thibodaux; Carol Ann Ourso, Baton Rouge; Janice Mary Robert, Jennings; Mary Jet Roth, New Orleans; Dianne Sallee, Fort Smith, Ark.; Marilyn Beatrice Schwab, Baton Rouge; Carole Ann Scheffer, Pineville; Frances Ann Smith, Lafayette, La.; Clela Elizabeth Sonnier, Louisiana; Barbara Sue Torrance, Monroe; Sandra Jean Tooke, Monroe; Theresa Alice Walker, Baton Rouge; Dianne Marie Ward, New Orleans; Janis Raye Ward, Shreveport; Eleanor Diane Wright, Bogalusa.

### Alpha Gamma—University of Alabama

*Initiates:* Martha Mae Damron, Marian Accinno, June Brock, Betty Ann Yarber, Dorothy Cooley, Joanne Hunt.

*Pledges:* Sherrill Miller, Dee Ann Stephens, Janelle Abercrombie, Jenny Hudson, Carolyn Otto, Carol Quinn, Birmingham; Mary Charlotte Donald, Vossburg, Miss.; Martha Phillips, Chamber, Ga.; Ann Griffin, Decatur, Ga.; Barbara Bowman, Jackson; Molly Hunt Chambers, Boaz; Jacquelyn Lowe, Columbia; Danylu Johnson, Chicago, Ill.; Drucilla Christian, Jane Caldwell, Tuscaloosa; Mary Dean Ashworth, Centreville; Ann Curie, Aniston; Caroline Burns, Ann Quarles, Mobile; Patricia Gillis, Lipscomb; Sylvia Lewis, Jasper, Fla.; Jane Farrar, Reform; Peggy Burnett, Tampa, Fla.; Jane Lehmann, Canton, Miss.; Towana Ballard, Winfield; Elizabeth Street, Prichard.

### Beta Xi—Alabama Polytechnic Institute

*Initiates:* Eleanor Gail Coleman, Louise Patricia Fulton, Nancy Jane Mayne.

*Pledges:* Betty Jane Chinn, Trussville; Lucile Joyce Coggins, Birmingham; Margaret Diane Dalton, Georgiana; Lucinda Elizabeth Farmer, Birmingham; Bettsy Joyce Formby, Deatsville; Patsy Ruth Hall, Scottsboro; Betty Jo Harvey, Columbus, Ga.; Mary Frances Hendericks, Flomaton; Jo Marie Holt, Houston, Tex.; Judith Ellen Jones, Center Point; Margie Anna Langston, Atlanta, Ga.; Sandra Kate McAlister, Auburn; Mae Eloise McDonald, Huntsville; Alice Opal Megginson, Thomasville; Joyce Allen Merrith, Birmingham; Mary Elizabeth Randolph, Auburn; Nancy Ruth Murray, Columbus, Ga.; Patricia Elaine Smith, Douglas, Ga.; Rowenna Ruby Stephens, Birmingham; Barbara Ellen Strickland, Birmingham; July Gloria Stuart, Columbus, Ga.; Peggy Joyce Sturkie, Auburn; Dorena May Wallace, Auburn; Sandra Tompson, Bessemer; Mary Annette Williams, Sylacauga; Martha Wood Wilkes, Opelika; Mary Catherine Coker, Tallahassee; Barbara Ann Smithy, New Market.

## PROVINCE XVII

### Alpha Sigma—Florida State University

*Initiates:* Mary Berkhan, June Hamilton, Sue Mosely, Betty Shepard, Claudette Thackerson.

*Pledges:* Patricia Brazil, Bonifay; Martha Bunker, West Palm Beach; Kathryn Davis, Marianna; Mary Birdie Howard, Gainesville; Berta Lambe, Marianna; Judith Linder, Wauchula; Martha McLeod, Bartow; Janet McMullen, Clearwater; Alice Ross, Ft. Lauderdale; Amelia Sinclair, Winter Haven; Rose Smeltzer, Vero Beach; Jean Thompson, Fernandina Beach; Sylvia Ann Warren, Wauchula; Ann Welch, Pompano Beach; Janet Wissmann, Kissimmee.



**Beta Mu—Florida Southern College**

*Initiates:* Julie Woodruff, Betty Wagner, Barbara Ahola, Carol Ann Buell, Gloria Grone.

**Beta Nu—University of Miami**

*Pledges:* Vieve Becker, Pat Brouse, Ann Clark, Jane Davis, Bunny Downe, Pat Duhaime, Diane Ferguson, Freddie Gasthoff, Diane Jensen, Althea Jones, Olga Luna, Dianne Nuckolls, Judy Petterson, Kim Scala, Jacqueline Simmons, Emily Smith, Georgia Welsh.

**Delta Beta—University of Tampa**

*Pledge:* Shirley Doub, Sarasota.

**Delta Delta—Georgia State College of Business Administration**

*Pledges:* Tannie Jo Morgan, Atlanta; Elavoyce Vandiver, Atlanta; Anne Bryan, Decatur; Janet Stowe, Decatur; Carolyn Reed, Decatur; Sally Green, Decatur; Joyce Broadwell, Decatur; Jo Cranford, Decatur; Mary Sue McDaniel, Decatur; Jackie Little, Atlanta; Janelle Hicks, Atlanta; Martha Smith, Atlanta; Joanne Forrest, Atlanta; Dee Willis, Atlanta; Mary Ann Burress, Atlanta; Jeri Joyner, Atlanta; Geraldine Matthews, Roswell; Diane Matheneson, Atlanta; Nancy Moore, Decatur; Carol Freeman, Atlanta; Carolyn Hobby, Atlanta; Ruth King, Atlanta; Bobby Jean Jordan, Atlanta; Betty Jean McHugh, Atlanta; Harriette Simpson, Atlanta.

• • •

---

**IF YOU**

**Have Changed Your Name or Address**

Please fill in this notice NOW and mail it to  
NATIONAL HEADQUARTERS, 1325 CIRCLE TOWER, INDIANAPOLIS 4, INDIANA

Maiden Name ..... Chapter .....

Husband's Name ..... Date of Marriage .....

**FORMER ADDRESS**

Name .....

Street and Number .....

City, and State .....

**PRESENT ADDRESS**

Name .....

Street and Number .....

City, Zone and State .....





## State Membership Chairmen

ALABAMA: Miss Sara Jo Wright, Guin, Ala.

ALASKA: See Washington.

ARIZONA: Mrs. Loren Curtis, Box 755, Casa Grande, Ariz.

ARKANSAS: Mrs. R. C. Medlock, 3111 Ridge Rd., Park Hill North, Little Rock, Ark.

CALIFORNIA:

Northern: Mrs. Walter Burde, Rt. 1, Box 667, Carmel Calif.

Southern: Mrs. David H. Sprong, 408 N. 4th St., P.O. Box 373, Puente, Calif.

COLORADO: Mrs. Clyde McNerny, 3845 Everett, Wheatridge, Colo.

CONNECTICUT: Miss Alfreda Oliwa, 5 Prospect, Derby, Connecticut.

DELAWARE: Mrs. R. C. Schreyer, 8 Van Dyck Dr., Wilmington 3, Del.

DISTRICT OF COLUMBIA: See Virginia.

FLORIDA: Mrs. F. B. Hesslein, 530 S.W. 34th Ave., Miami, Fla.

GEORGIA: Mrs. John Logan, 1200 Meadow Lane, Rt. 1, Dunwoody, Ga.

IDAHO: See Washington.

ILLINOIS: Mrs. William Dean, 316 N. Mayfield, Chicago 44, Ill.

INDIANA: Mrs. Ray Richardson, R.R. 6, Martinsville, Ind.

IOWA: Mrs. F. W. Copeland, 124 Stanton, Ames, Iowa.  
Recomm. Chr. Mrs. T. A. Kapfer, Greenfield, Iowa.

KANSAS: Mrs. W. F. Kipper, 720 Leavenworth, Manhattan, Kan.

KENTUCKY:

LOUISIANA:

MAINE: Mrs. Frank W. Howard, 81 Hillsdale Rd., Medford 55, Mass.

MARYLAND: Mrs. R. C. Schreyer, 8 Van Dyck Dr., Wilmington 3, Del.

MASSACHUSETTS: Mrs. Frank Pote, 15 Chester Ave., Medford, Mass.

MICHIGAN: Mrs. Hugh Alborell, 16585 Lindsay, Detroit 35, Mich.

MINNESOTA: Miss Evelyn McMeans, 206 W. Mill St., Austin, Minn.

MISSISSIPPI: Mrs. Walter D. Smith, Lexington, Miss.

MISSOURI: Mrs. J. Carl Jourdan, 5906 Locust St., Kansas City, Mo.

Co-chm. Recomm. Mrs. Edward G. Deuser, 802 E. 47th St., Kansas City 10, Mo.

MONTANA: Miss Ruby Swanson, Mt. View Lodge, Troy, Mont.

NEBRASKA: Mrs. Ben Akert, Box 141, Elkhorn, Neb.

NEVADA: See Northern California.

NEW HAMPSHIRE: Mrs. Stanley R. Shimer, 37 Woodman Rd., Durham, N.H.

NEW JERSEY: Miss Ruth Rue, 70 S. Munn St., East Orange, N.J.

NEW MEXICO: Mrs. H. P. Vanderverter, 505 Wellesley, S.E., Albuquerque, N.M.

NEW YORK:

Upstate: Mrs. Clarence Pollatsek, 341 W. Newell, Syracuse, N.Y.

Co-chm. Recomm. Ina Taylor, 402 Valley Dr., Syracuse, N.Y.

Metropolitan: Miss Annie Bristow, 210 W. 16th St., New York, N.Y.

NORTH CAROLINA:

NORTH DAKOTA: Mrs. Donald L. Anderson, 209½ Euclid, Grand Forks, N.D.

OHIO: Mrs. George Lenning, 522 Woodview Dr., Dayton 9, Ohio.

Co-chm. Mrs. John Kunst, 511 Volusia Ave., Dayton, Ohio.

OKLAHOMA: Mrs. Joseph W. Kelso, 319 N.W. 18th St., Oklahoma City, Okla.

Recomm. Mrs. Sam A. Hutsell, 113 Euclid, Oklahoma City, Okla.

OREGON: Mrs. Charles Derthick, 955 Marion, Salem, Ore.

PENNSYLVANIA:

East: Mrs. Jack W. Warnes, 35 Woodbrook Ave., Swarthmore Hills, Swarthmore, Pa.

West: Miss Patricia Henneghan, 5401 Camelia St., Pittsburgh, Pa.

RHODE ISLAND: Mrs. William R. Guise, 7 Cullen Ave., Valley Falls, R.I.

SOUTH CAROLINA:

SOUTH DAKOTA: Mrs. Richard E. Huffman, 309 5th Ave., S.E., Aberdeen, S.D.

TENNESSEE: Mrs. Thomas Scales, 4309 Bates Dr., Nashville, Tenn.

TEXAS: Mrs. Clifford G. Unruh, 4026 Turnberry Circle, Houston, Tex.

Co-chm. Mrs. James J. Theo, 4610 Surf Dr., Dallas, Tex.

UTAH: Mrs. Eugene X. Hall, 715 S. 11th St., Salt Lake City, Utah.

Co-chm. Mrs. Duncan Holaday, 61 Virginia St., Salt Lake City, Utah.

VERMONT: See New Hampshire.

VIRGINIA: Mrs. Arthur L. Blakeslee, 2416 Noble Ave., Richmond, Va.

WASHINGTON:

WESTERN WASHINGTON: Mrs. John Majnorich, 4715 East 187th, Seattle 55, Wash.

WEST VIRGINIA:

WISCONSIN: Mrs. E. C. Holterman, 124 Breese Terrace, Madison 5, Wis.

WYOMING: Miss Florence Forbes, Farm Bureau, Court House, Rawlins, Wyo.



# ● Delta Zeta Sorority ●

*Founded at Miami University, October 24, 1902*

GUY POTTER BENTON, D.D., LL.D., *Grand Patron (Deceased)*

## FOUNDERS

JULIA BISHOP COLEMAN (Mrs. J. M.)	104 Riverside Ave., Loveland, Ohio
MARY COLLINS GALBRAITH (Mrs. George)	3194 Tremont Rd., Sta. B., Columbus 21, Ohio
ALFA LLOYD HAYES (Mrs. O. H.)	3761 N. Meridian, Indianapolis, Ind.
ANNA KEEN DAVIS (Mrs. G. H.)	Deceased
MABELLE MINTON HAGEMAN (Mrs. Henry)	Deceased
ANNE SIMMONS FRIEDLINE (Mrs. Justus R.)	Deceased

## NATIONAL COUNCIL

<i>National President</i>	EVELYN ADAMS COSTELLO (Mrs. Russell T.) 2850 Pine Lake Dr., R.F.D. 3, Pontiac, Mich.
<i>National Secretary</i>	VIOLET SHARRATT WHITFIELD (Mrs. R. H.) 1104 Colfax St., Evanston, Ill.
<i>National Treasurer</i>	AUGUSTA PIATT KELLEWAY (Mrs. Fred) 425 Lakewood Rd., Walnut Creek, Calif.
<i>Director of Alumnae</i>	BETSY BRADLEY LEACH (Mrs. Garold A.) 1865 Hill Dr., Eagle Rock, Los Angeles 41, Calif.
<i>Director of College Programs</i>	JEAN CODY SULLIVAN (Mrs. A. F.) 157 Bellevue Ave., West Haven, Conn.
<i>Director of House Corporations</i>	ELEANOR STRICKLER FARISS (Mrs. James F.) 17721 Bothell Way, Seattle 55, Wash.
<i>Director of Membership</i>	LOUISE WADLEY BIANCHI (Mrs. T. J.) 5727 Ellsworth, Dallas 6, Tex.
<i>Director of Philanthropies</i>	HILDA ALAGOOD JOHNSON (Mrs. Odis A.) Box 351, Thomasville, Ga.
<i>Director of Public Relations</i>	JUANITA KELLY BEDNAR (Mrs. Charles J.) 1737 N. Prairie St., Galesburg, Ill.
<i>National Panhellenic Conference Delegate</i>	GERTRUDE HOUK FARISS (Mrs. C. A.) 2997 S. W. Fairview Blvd., Portland 1, Ore.
<i>Immediate Past National President</i>	BERNICE HUTCHISON GALE (Mrs. Guy H.) 130 Van Winkle Dr., San Anselmo, Calif.

<i>Editor of the LAMP</i>	ELLEN KROLL JENKINS (Mrs. Paul L.) 5926 E. 43rd St., Indianapolis 26, Ind.
<i>National Headquarters</i>	1325 Circle Tower, Indianapolis 4, Ind.
<i>Executive Secretary</i>	MISS IRENE C. BOUGHTON 1325 Circle Tower, Indianapolis 4, Ind.
<i>College Chapter Administrator</i>	MARGUERITE WHERRY HAVENS (Mrs. George C.) 3018 School St., Des Moines 11, Iowa
<i>Board of Trustees of LAMP Fund:</i>	ELEANOR STRICKLER FARISS (1958); IRENE BOUGHTON (1956); AUGUSTA PIATT KELLEWAY (1956); EVELYN ADAMS COSTELLO (1956); FRANCES E. WESTCOTT (1960), chairman, 549 E. 84th St., Indianapolis 20, Ind.
<i>Chairman of National Panhellenic Conference:</i>	MRS. ROBERT C. BYARS, Δ Γ, 7327 Staffordshire, Houston 21, Tex.

## STANDING COMMITTEES

*Constitution Committee*—Mrs. Rudolf O. Cooks, 2673 N. Park Blvd., Cleveland Heights 6, Ohio  
*History Committee*—Mrs. H. M. Lundy, R.R. #1, Bloomington, Indiana  
*Mother's Club*—Mrs. Francis R. Wilson, 5039 Homerdale Rd., Toledo 13, Ohio

## SPECIAL COMMITTEES

*Activities Chairman*—Mrs. Robert H. Krueger, Box 4073, Santa Fe, New Mexico  
*Awards Committee*—Mrs. Ralph E. Wollenhaupt, Fontanelle, Iowa  
*Endowment Fund*—Mrs. Harvin Lewis, Apt. 350, Philrich Branch, Borger, Texas  
*Foreign Aid*—Mrs. Jens W. Berg, Jr., Thorbjornud, Jeunaker, Norway  
*Gallaudet College*—Mrs. Leland B. May, 3502 Martha Custis, Alexandria, Virginia  
*Judiciary Committee*—Mrs. R. J. Nolop, Dawson, Minnesota  
*Local Philanthropic Projects*—Mrs. N. G. Heglund, 3301 Chase Dr., Minneapolis 26, Minn.  
*Magazine Chairman*—Miss Esther Lorenz, 1000 37th St., Des Moines, Iowa  
*Memory Book Chairman*—Mrs. Harold K. Harding, 5884 Forest Lane, Indianapolis, Indiana  
*Audiology and Allied Fields Scholarship*—Miss Mildred P. French, 824 Fourth St., Cheney, Washington; Mrs. James Berry, Dr. M. Irene Grieve  
*Products Committee*—Mrs. J. Harold Williamson, 523½ N. Serrano, Los Angeles 4, Calif.  
*Recommendation Chairman*—Mrs. Stuart Gillespie, 5050 37th Ave., N.E., Seattle, Washington  
*Scholarship Chairman*—Miss Catherine Ellis, 106½ Ordway, Bowling Green, Ohio  
*Standards Chairman*—Mrs. Richard Davidson, Clarinda, Iowa



## Alumnæ Regions

- Region One*—MRS. ROBERT A. BEACH, 32 Third Ave., Berea, Ohio  
Connecticut, Delaware, District of Columbia, Maine, Maryland, Massachusetts, New Hampshire, New Jersey, New York, Ohio, Pennsylvania, Rhode Island, Vermont, Virginia, West Virginia.
- Region Two*—MRS. RAY BARNES, 2424 Glenwood Dr., N.E., Atlanta, Ga.  
Alabama, Florida, Georgia, Kentucky, Mississippi, North Carolina, South Carolina, Tennessee.
- Region Three*—MRS. WILLIAM FRITZE, 3120 Cottage Grove Ave., Des Moines, Iowa  
Illinois, Indiana, Iowa, Michigan, Minnesota, North Dakota, South Dakota, Wisconsin, Wyoming.
- Region Four*—MRS. CHARLES ALSETH, 3222 Hudnall, Apt. R, Dallas 19, Texas  
Arkansas, Oklahoma, Texas, Louisiana.
- Region Five*—MRS. D. E. CADWELL, 858 S. Josephine, Denver, Colo.  
Colorado, Kansas, Missouri, Nebraska, New Mexico.
- Region Six*—MRS. JOE Y. LEVETON, 1682 S.E. Tenino, Portland 2, Oregon  
Arizona, California, Idaho, Montana, Nevada, Oregon, Utah, Washington.

## Provinces of Delta Zeta

### PROVINCE I: New England, Upper New York

*Director:* JACKIE WILSON KOEHLER (Mrs. Earl H.), 122 Becker Ave., Riverside, R.I.

- Alpha Kappa, Syracuse University*—JANE SHECKELLS, Delta Zeta House, 405 Comstock Ave., Syracuse 10, N.Y.—C.C.D. MARY FRANCES SIMS, 1217 Bellevue Ave., Syracuse 4, N.Y.
- Alpha Upsilon, University of Maine*—MARTHANNE BUROW, South Estabrook, Orono, Maine—C.C.D. CLAIRE S. SANDERS, 123½ Main St., Orono, Me.
- Beta Alpha, University of Rhode Island*—MITZI STAUFFER, Delta Zeta House, University of Rhode Island, Kingston, R.I.—C.C.D. MURIEL FLETCHER, 15 Little Rest Rd., Kingston, R.I.
- Gamma Beta, University of Connecticut*—GEORGIA COOKSON, Delta Zeta Box, University of Connecticut, Storrs, Conn.—C.C.D. MRS. RUSSELL DECOURSEY, Storrs Heights, Storrs, Conn.
- Hartford, Conn. Alumnæ*—MRS. JOHN JOBSON, 90 Greenwood Drive, Manchester, Conn.
- New Haven, Conn. Alumnæ*—MISS ALFREDA OLIWA, 5 Prospect St., Derby, Conn.
- Providence Alumnæ*—MRS. JAMES H. CROSSLEY, 454 Smithfield Ave., Pawtucket, R.I.
- Rochester Alumnæ*—MRS. WALTER CARNAHAN, 165 Cherry Road, Rochester 12, N.Y.
- South Counties, R.I. Alumnæ*—MRS. THEODORE ODLAND, North Road, Kingston, R.I.
- Syracuse Alumnæ*—MRS. STUART DEAN, 1023 Kinne St., East Syracuse, N.Y.
- Buffalo Alumnæ*—MRS. JAMES G. LOVELACE, 537 Allenhurst Rd., Eggertsville 23, N.Y.

### PROVINCE II: New York City and Long Island and New Jersey

*Director:* FLORENCE WRIGHT BARKER (Mrs. Virgil), 639 Shadowlawn, Westfield, N.J.

- Alpha Zeta—Adelphi College*—JOSEPHINE SALVATO, 3158 Fulton St., Brooklyn, N.Y.—C.C.D. FLORENCE SCHOEN, 33 Cambridge St., Valley Stream, N.Y.
- Beta Omega, New York University*—PAT ANTONELLO, 41-23 9th Ave., Brooklyn, N.Y.—C.C.D. BETTY COLEMAN, 79 W. 12th St., New York 11, N.Y.
- Gamma Eta, Hunter College*—LYDIA SOTO, 1176 Greene Ave., Brooklyn, N.Y.—C.C.D. STELLA DEPASQUALE, 4055 Paulding, New York 66, N.Y.
- Delta Epsilon—Queens College*—ROSANNE CARDONE, 216-64 113 Drive, Cambia Heights, N.Y.
- Long Island Alumnæ*—MISS SUSAN HEALEY, 269 Candee Ave., Sayville, L.I., N.Y.
- New York Alumnæ*—MISS STELLA DEPASQUALE, 4055 Paulding, New York 66, N.Y.
- Northern New Jersey Alumnæ*—MRS. A. B. CONCIATORI, 27 Orchard Rd., Chatham, N.J.
- Northeastern New Jersey Alumnæ*—MRS. JOHN J. DENISTON, 422 Upper Blvd., Ridgewood, N.J.

### PROVINCE III: Pennsylvania, West Virginia, Delaware, District of Columbia, Maryland, Virginia

*Director:* LUCILLE BOLSTAD MAY (Mrs. Leland B.), 3502 Martha Custis, Alexandria, Va.

- Omicron, University of Pittsburgh*—BEVERLY NAMESKA, Delta Zeta House, 158 Bellefield Ave., North, Pittsburgh, Pa.—C.C.D. LOUELLA JORDAN (Mrs. Clyde L.), 420 Cornell Ave., Pittsburgh 29, Pa.
- Alpha Delta, George Washington University*—IRENE SCHULER, 108 E. Raymond Ave., Alexandria, Va.—C.C.D. MARY LEE CHATRNUCK (Mrs.) 2808 A 16th Rd. South, Arlington 4, Va.
- Beta Theta, Bucknell University*—NANCY KUNZ, Box W188, Bucknell University, Lewisburg, Pa.—C.C.D. MRS. WAYNE STEVENSON (JANET) 3 North 3rd, Apt. B1, Lewisburg, Pa.
- Gamma Delta, Pennsylvania State University*—BERNADETTE SHEEHAN, Box 435, Simmons Hall, State College, Pa.—C.C.D. MRS. EVA WILSON, 256 E. Irvin Ave., State College, Pa.; MRS. JOHN RUEF, 262 E. Irvin Ave., State College, Pa.
- Gamma Phi, State Teachers' College*—JEAN CANEL, Room 369, John Sutton Hall, Indiana, Pa.—C.C.D. MARGARET STEWART, 1149 Oakland Ave., Indiana, Pa.
- Baltimore Alumnæ*—MRS. WM. EUSTICE, 1655 Brunwood Rd., Baltimore, Md.
- Pittsburgh Alumnæ*—MRS. CARL P. SAALBACH, 3848 Brownsville Rd., Pittsburgh 27, Pa.
- Richmond Alumnæ*—MRS. WILLARD S. HEMKER, Rt. 8, Westover Gardens, Richmond, Va.
- State College, Pennsylvania Alumnæ*—MRS. HENRY KNERR, 219 Adams Ave., State College, Pa.
- Washington Alumnæ*—MRS. HAROLD T. COOK, 6512 40th Ave., University Park, Md.
- Wilmington Alumnæ*—MRS. EDWARD A. KNIGHT, 7 Carlisle Rd., Brookside Park, Newark, Del.



## PROVINCE IV: Southern Ohio

Director: BETTY HEUSCH AGLER (Mrs. Norman), 2697 Sunbury Rd., Columbus, Ohio

*Alpha, Miami University*—ANN ANDERSON, Hamilton Hall, Oxford, Ohio—C.C.D. MRS. ROBERT FRYMAN, 119 S. Poplar, Oxford, Ohio.  
*Theta, Ohio State University*—BONNIE OYLER, Delta Zeta House 212 15th St., Columbus, Ohio—C.C.D. MARY P. MARTIN (Mrs. Clyde), 3090 Bellwood Ct., Apt. 4, Columbus 9, Ohio.  
*Xi, University of Cincinnati*—NORMA KOLB, Delta Zeta House, 2811 Swiss Chalet Ct., Cincinnati, Ohio—C.C.D. ALICE BROWN (Mrs. Dwight M.), 598 Terrace Ave., Cincinnati 20, Ohio  
*Beta Chi, Wittenberg College*—ANN BRASHEAR, Delta Zeta House, 923 Fountain Ave., Springfield, Ohio,

C.C.D. MRS. RALPH R. BUSH, JR., 354½ Stanton, Springfield, Ohio  
*Cincinnati Alumnae*—MRS. THOMAS DENHAM, 6033 Montgomery Ave., Cincinnati 13, Ohio  
*Columbus Alumnae*—MRS. GLENN WILLIAMS, 239 Chatham Road, Columbus, Ohio  
*Dayton Alumnae*—MRS. HOWARD HARPER, 17 Aberdeen Ave., Dayton 9, Ohio  
*Hamilton Alumnae*—MRS. FRANCIS J. MAY, 963 Harrison Ave., Hamilton, Ohio  
*Springfield Alumnae*—MRS. RALPH R. BUSH, JR., 354½ Stanton Ave., Springfield, Ohio

## PROVINCE V: Northern Ohio

Director: IRENE NACY BYERS (Mrs. Philip), 210 Westbridge Dr., Berea, Ohio

*Gamma Alpha, Baldwin-Wallace*—JOANNE LENT, Emma-Lang Hall, Berea, Ohio—C.C.D. MRS. J. R. ANDRISEK, 209 Fair St., Berea, Ohio  
*Gamma Kappa, Kent State University*—ELAINE ERB, Delta Zeta House, 244 E. Main St., Kent, Ohio—C.C.D. EDNA WHITE (Mrs. Robert), 631 Crain Ave., Kent, Ohio  
*Gamma Tau, Bowling Green State University*—HELEN LONG, Delta Zeta House, Bowling Green, Ohio—C.C.D. MISS BERYL PARRISH, 114 N. Prospect, Bowling Green, Ohio  
*Akron Alumnae*—MRS. JACK C. BURKET, 1419 Merriman

Rd., Akron, Ohio  
*Cleveland Eastside Alumnae*—MISS ALICE PATTERSON, 3530 Edison Rd., Cleveland Heights 21, Ohio  
*Cleveland Westside Alumnae*—MRS. HARRY J. OLES, 700 Cortsville Rd., Campbell, Ohio  
*Kent Alumnae*—MRS. FRANK HILL, 179 Chestnut St., Kent, Ohio  
*Toledo Alumnae*—MRS. MARK POWNALL, JR., 915 W. Bancroft, Toledo, Ohio  
*Youngstown Alumnae*—MRS. CHARLES V. WITTENAUER, 204 Forest Hill Ave., Poland, Ohio

## PROVINCE VI: Michigan

Director: MARJORIE DOYLE BERGMAN (Mrs. Edward), 24535 Lathrup Blvd., Detroit 35, Mich.

*Beta Pi, Albion College*—MARY ELLEN JAMES, Susanna Wesley Hall, Albion, Mich.—C.C.D. THELMA HAWES (Mrs. Paul J.), 101 N. Superior St., Albion, Mich.  
*Beta Rho, Michigan State College*—JEAN RYDHOLM, Delta Zeta House, 110 Oakhill, East Lansing, Michigan—C.C.D. GLORIA FRYMIRE (Mrs. Larry), 2403 Devonshire, Lansing, Mich.  
*Gamma Pi, Western Michigan College*—AUDREY NEIDLINGER, 261 Draper Hall, Kalamazoo, Michigan—C.C.D. MRS. CHARLES MEANS, 438 Creston, Kalamazoo, Mich.  
*Gamma Sigma, Michigan State Normal College*—MRS. PAT HOBBS, 810½ Congress, Ypsilanti, Michigan—C.C.D. MRS. OLIVER DELANCY, 2523 Elmwood Ave., E. Ann Arbor, Mich.  
*Gamma Psi, Central Michigan College*—KATHLEEN PIERCE, Ronan Hall 219, Central Mich. College, Mt. Pleasant, Mich.—C.C.D. BARBARA S. KING, 1001 S.

College, Mt. Pleasant, Mich.  
*Albion Alumnae*—MRS. HARRY WILLIAMS, Jackson Rd., Albion, Mich.  
*Battle Creek Alumnae*—MRS. JOHN P. MAYO, 120 Leland Drive, Battle Creek, Mich.  
*Detroit Alumnae*—MRS. HAROLD G. GROEHN, 14637 Rutland Rd., Detroit 27, Mich.  
*Flint Alumnae*—MRS. ROBERT CHAMBERS, 627 Campbell St., Flint, Mich.  
*Kalamazoo Alumnae*—MRS. DONALD PRANCE, 3107 S. Westridge Ave., Kalamazoo, Mich.  
*Lakeshore Alumnae*—MRS. W. T. HOLT, JR., 1124 West Hill Rd., Muskegon, Mich.  
*Lansing-East Lansing Alumnae*—MRS. CHARLES LOCKWOOD, 5094 Park Lake Rd., East Lansing, Mich.  
*Grand Rapids Alumnae*—MRS. WILLARD E. PEARSON, 1742 Cambridge S.E., Grand Rapids, Mich.

## PROVINCE VII: Indiana

Director: DORRIS PIKE SILVERTHORN (Mrs. Frank W.), 2710 Kilgore Ave., Muncie, Ind.

*Delta, DePauw University*—JEAN PARKER, Delta Zeta House, Greencastle, Ind.—C.C.D. JULIA SHUMAKER (Mrs. Arthur), 602 Anderson St., Greencastle, Ind.  
*Epsilon, Indiana University*—MARJORIE JEAN RODEBECK, Delta Zeta House, 809 E. Seventh St., Bloomington, Ind.—C.C.D. PATRICIA FEHL, 534 N. Jordan Ave., Bloomington, Ind.  
*Psi, Franklin College*—MARILYN SHEPARD, Bryan Hall, Franklin, Ind.—C.C.D. MELBA DEMAREE (Mrs.), 447 E. Jefferson, Franklin, Ind.  
*Gamma Chi, Ball State Teachers College*—KAY DAVIS,

Lucina Hall, Muncie, Ind.—C.C.D. BETH VAIL, 3206 Devon Rd., Muncie, Ind.  
*Ft. Wayne Alumnae*—MRS. GAIL MYERS, 4040 Nokomis Road, Ft. Wayne, Ind.  
*Franklin Alumnae*—MRS. MARK HANDLEY, 1145 Park Ave., Franklin, Ind.  
*Indianapolis Alumnae*—MRS. GEORGE F. ROMY, 62 N. Sheridan Ave., Indianapolis, Ind.  
*South Bend Alumnae*—MRS. DENNIS O. KEMP, 1001 E. Bowman, South Bend, Ind.

## PROVINCE VIII: Southern Illinois

Director: RUTH WALSH HYDE (Mrs. Victor), 1413 Cambridge Dr., Westview, Champaign, Ill.

*Nu, Knox College*—MORENE ORDAHL, Whiting Hall, Galesburg, Ill.—C.C.D. KATHERINE WEINMAN MCGREW (Mrs. Forest), 745 N. Academy St., Galesburg, Ill.

*Pi, Eureka College*—PAULINE CALHOUN, Lida's Wood, Eureka, Ill.—C.C.D. PEGGY HAGGARTY (Mrs. William) Box 22, Eureka, Ill.



*Alpha Beta, University of Illinois*—JANE SWEIDAL, Delta Zeta House, 710 W. Ohio, Urbana, Ill.—C.C.D. JANET BARKER PHILLIPS (Mrs. David), 1010 W. California, Urbana, Ill.

*Gamma Nu, Eastern Illinois College*—CAROL REINDERS, Delta Zeta House, 860 Seventh St., Charleston, Ill.—C.C.D. LENA ANDERSON (Mrs. Ben), 1435 7th St., Charleston, Ill.

*Gamma Rho, Northern Illinois State College*—CAROLYN MCCOY, Adams Hall, De Kalb, Ill.—C.C.D. BETTY MCKENZIE (Mrs. Ralph), 325 Normal Rd., De Kalb, Ill.

*Gamma Omega, Southern Illinois University*—PAT PRIEST, 320 W. Walnut, Carbondale, Ill.—C.C.D.

#### PROVINCE IX: Northern Illinois, Wisconsin

*Director:* HAZEL DUVAL BUFFMIRE (Mrs. Wallace), 2400 Lawndale, Evanston, Ill.

*Tau, University of Wisconsin*—VIRGINIA KLUTH, Delta Zeta House, 142 Langdon St., Madison, Wis.—C.C.D. MRS. R. F. CNARE, 609 Walton Pl., Madison, Wis.

*Alpha Alpha, Northwestern University*—JILL KAISER, Delta Zeta House, 717 University Place, Evanston, Ill.—C.C.D. JAN FAUST (Mrs. James H.), 1576 Oak St., Evanston, Ill.

*Gamma Theta, Carroll College*—NANCY KAUSLER, Voorhees Dormitory, Waukesha, Wis.—C.C.D. MRS. LOIS WESTFALL, 222 Fountain Ave., Waukesha, Wis.

*Gamma Mu, Illinois Institute of Technology*—SUZANNE FISHER, 60 E. 32nd St., Chicago 16, Ill.—C.C.D. MARIE W. SPENCER (Mrs.), 60 E. 32 St., Apt. 206, Chicago, Ill.

*Chicago Alumnae*—MISS ELVIRA RAU, 6030 N. Sheridan Rd., Apt. 1509, Chicago 40, Ill.

*North Side*—MRS. JEROME J. KLUGE

#### PROVINCE X (South): Iowa, Nebraska

*Director:*

*Iota, University of Iowa*—ELLEN FERNANDEZ, 322 N. Clinton St., Iowa City, Iowa—C.C.D. PAT THOMAS HENDRICKSON (Mrs. Roger), 714 E. College, Iowa City, Iowa

*Beta Kappa, Iowa State College*—MARY LOU STEWART—Delta Zeta House, 2138 Sunset Dr., Ames, Iowa—C.C.D. BETTY PLATT (Mrs. B. H.), Osborn Cottage, Campus, Iowa State, Ames, Iowa

*Gamma Epsilon, Drake University*—BARBARA PEARL, Delta Zeta House, 3118 Cottage Grove, Des Moines, Iowa—C.C.D. JOYCE LANE (Mrs. Orville R.), 632 10th St., W., Des Moines, Iowa

*Beta Tau, Nebraska Wesleyan University*—ALICE GENTRY, Delta Zeta House, 4942 Madison Ave., Lincoln, Neb.—C.C.D. RUTH CLIFFORD (Mrs. M. P.), 2371 N.

56th St., Lincoln, Neb.

*Ames-Boone Alumnae*—MRS. N. J. BIXLER, 1301 Crescent, Ames, Iowa

*Cedar Rapids Alumnae*—MRS. M. DEANE RINNER, 670 26th St., S.E.

*Des Moines Alumnae*—MRS. W. R. FRITZE, 3120 Cottage Grove, Des Moines, Iowa

*Lincoln Alumnae*—MRS. HARVEY SCHULENBERG, 304 S. 17th, Lincoln, Neb.

*Omaha Alumnae*—MRS. V. L. NEBERGALL—5430 Charles St., Omaha, Neb.

*Quad City Alumnae*—MRS. HERB SAWINSKI, 2427 Dugan Ct., Davenport, Iowa

*Sioux City Alumnae*—MRS. JOHN SEUBERT, 5115 Stone Ave., Sioux City, Iowa

#### PROVINCE X (North): Colorado, Minnesota, North Dakota

*Director:* DARLYNE HAMILTON HARIMAN (Mrs. Donald), 1616 Viets Ave., Grand Forks, N.D.

*Gamma, University of Minnesota*—MARY CRAVENS, Delta Zeta House, 519 10th Ave., S.E., Minneapolis, Minn.—C.C.D. MISS MARGARET WIPPERMAN, 313 Ninth Ave., S.E. Minneapolis, Minn.

*Upsilon, University of North Dakota*—JACQUELYN FIX, Delta Zeta House 2724 University Ave., Grand Forks, N.D.—C.C.D. MISS VALBORG OSLUND, 414 Second Ave. S., Grand Forks, N.D.

*Beta Sigma, Colorado A & M*—GERDA WILHELM, Delta Zeta House, 1002 Remington, Fort Collins, Colo.—C.C.D. MARY BENSON (Mrs. Herbert L.), 609 West

Lake, Fort Collins, Colo.

*Denver Alumnae*—MRS. J. DOUGLAS MCCLUSKIE, 35 Viking Dr., Rt. 1, Englewood, Colo.

*Fort Collins Alumnae*—MRS. ROBERT TEMPLE, 182 Orchard, Vet Village, Fort Collins, Colo.

*Grand Forks Alumnae*—MRS. J. W. ELLIOTT, PRINCETON Village #11, Grand Forks, N.D.

*Grand Junction Alumnae*—MRS. H. SUMMERFIELD DAY, 1420 Grand Ave., Grand Junction, Colo.

*Twin City Alumnae*—MRS. CECIL TAMMEN, 162 W. Lake, Excelsior, Minn.

#### PROVINCE XI: Oklahoma, Missouri, New Mexico, Kansas

*Director:* RUTH SEATS HANSEN (Mrs. Charles E.), 8819 E. 57th Terr., Kansas City 29, Mo.

*Alpha Epsilon, Oklahoma A & M*—PAULA VAN ARSDALE, Delta Zeta House, 224 S. Jefferson, Stillwater, Okla.—C.C.D. HAZEL ROSE NORTON (Mrs. H. Mead), 225 W. Eubanks, Oklahoma City, Okla.

*Gamma Gamma, Missouri Valley College*—ELVERA ROBKER, Young Hall, Marshall, Mo.—C.C.D. MRS. MARTIN J. WARD, 1068 S. English, Marshall, Mo.

*Gamma Upsilon, Oklahoma City University*—DORIS



WHEELER, 1404 N.W. 2nd, Oklahoma City, Okla.—C.C.D. EMMA LOU PERKINS (Mrs. Cecil), 1016 N.W. 34th St., Oklahoma City 3, Okla.  
*Gamma Xi, New Mexico A & M*—SHIRLEY WALKER, Box 292, State College, N.M.—C.C.D. ANNA GARDINER, (Mrs. George), Box 26, State College, N.M.  
*Enid Alumnæ*—MRS. HUBERT HITCHCOCK, 821 E. Pine St., Enid, Okla.  
*Kansas City Alumnæ*—MRS. EDWARD G. DEUSER, 802 E. 47th St., Kansas City 10, Mo.  
*Manhattan Alumnæ*—MRS. RUSSELL M. DARY, 121 N. 8th St., Manhattan, Kan.

#### PROVINCE XII: Oregon, Washington

*Director:* MRS. NELLA HULET, 805 Warren Ave., Seattle, Wash.

*Kappa, University of Washington*—MERILYN BAISCH, Delta Zeta House, 4535 18th N.E., Seattle, Wash.—C.C.D. NELLA I. HULET, 805 Warren Ave., Seattle, Wash.  
*Phi, Washington State College*—MAUREEN WILLIAMS, Delta Zeta House, 1704 Opal St., Pullman, Washington—C.C.D. HELEN BRISTOL (Mrs. Walter M.), 400 High St., Pullman, Wash.  
*Chi, Oregon State College*—ELEANOR JACKSON, Delta Zeta House, 23rd & Van Buren, Corvallis, Oregon—C.C.D. IRENE ALBERT (Mrs. Arthur L.), 2955 Jackson St., Corvallis, Ore.  
*Omega, University of Oregon*—CHARLOTTE MARTIN, Delta Zeta House, 1883 University Ave., Eugene, Ore.—C.C.D. MRS. C. M. NESBIT, 2441 Harris Place, Eugene, Ore.  
*Corvallis Alumnæ*—MRS. BETH CRAMER, 513 N. 30th St., Corvallis, Ore.

*Marshall Alumnæ*—MRS. MARTIN J. WARD, 1068 S. English, Marshall, Mo.  
*Oklahoma City Alumnæ*—MRS. RALPH A. DREILING, 3015 N. Hudson, Oklahoma City, Okla.  
*Stillwater Alumnæ*—MRS. EARLE C. ALBRIGHT, 712 Belles, Stillwater, Okla.  
*St. Louis Alumnæ*—MRS. FOY J. ANDERSON, 55 York Drive, St. Louis 17, Mo.  
*Tulsa Alumnæ*—MRS. HERBERT DANNE, 5535 S. Birmingham, Tulsa, Okla.  
*Wichita Alumnæ*—MRS. JAMES W. FULGHUM, 2246 S. Broadview, Wichita, Kan.

*Eugene Alumnæ*—MRS. T. O. MOHR, 409 E. 33rd St., Eugene, Ore.  
*Portland Alumnæ*—MRS. E. R. TABBRUM, 2216 28th Ave., Milwaukie, Ore.  
*Pullman Alumnæ*—MISS LETA BROCK, Elmhurst Apts., Pullman, Wash.  
*Salem Alumnæ*—MRS. HAROLD E. SMEDLEY, 775 N. 16th St., Salem, Ore.  
*Seattle Alumnæ*—MRS. WARREN DEASY, 3250 Esplanade Drive, Seattle, Wash.  
*Spokane Alumnæ*—MRS. DOUGLAS SOLVIE, 4127 South Garfield, Spokane 36, Wash.  
*Tacoma Alumnæ*—MRS. HELEN MANKE, 3737 South K. St., Tacoma, Wash.  
*Yakima Alumnæ*—MISS M. ELINOR DRISCOLL, 223 Margadella Apts., Yakima, Wash.

#### PROVINCE XIII: California, Arizona, Nevada, Utah

*Director:* ELEANOR ATTERBURY CORTEN (Mrs. A. H.), 837 Colmar Ave., Oakland 10, Calif.

*Mu, University of California*—AUDREY PFEIFFER, Delta Zeta House, 2728 Durant St., Berkeley 4, Calif.—C.C.D. WILMA MITCHELL (Mrs.), 1600 Beverly Pl., Berkeley, Calif.  
*Alpha Chi, University of California, Los Angeles*—JOAN GRIFFITH, Delta Zeta House, 824 Hilgard, W. Los Angeles 24, Calif.—C.C.D. MARY KOEHLER (Mrs. Robt.), 917 Corsica Drive, Los Angeles, Calif.  
*Gamma Lambda, San Jose State College*—ANN TIBBETTS, Delta Zeta House, 64 S. 10th, San Jose, Calif.—C.C.D. CATHY JOHNSON (Mrs. Desmond), 995 Chapman St., San Jose, Calif.  
*Gamma Omicron, San Diego State College*—JOYCE O'CONNOR, 7050 Jamacha Rd., San Diego 15, Calif.—C.C.D. MARGARET NESS (Mrs. Lee), 560 Pepper Dr., El Cajon, Calif.  
*Delta Alpha, Long Beach State College*—MARY ANN HANEY, 3806 Lomina Ave., Long Beach, Calif.—C.C.D. MRS. S. M. GREGORY, 3850 Olive St., Long Beach 7, Calif.  
*Fresno Alumnæ*—MRS. J. E. WHEELER, 5366 N. Brawley Ave., Fresno, Calif.  
*Glendale-Burbank Alumnæ*—MRS. WAYNE REEP, 1542 Columbus, Glendale, Calif.  
*Honolulu, T. H. Alumnæ*—MRS. ROBERT MULLEN, 4604 Aukai St., Honolulu, Hawaii  
*Long Beach Alumnæ*—FRANCES GREGORY, 3850 Olive, Long Beach, Calif.  
*Los Angeles Alumnæ*—MRS. GRACE MCKNIGHT, 1559 N. Kenmore Ave., Los Angeles 27, Calif.  
*Marin County Alumnæ*—MRS. JAMES A. SMITH, 375 Holly Drive, Terra Linda, San Rafael, Calif.  
*Monterey Peninsula Alumnæ*—MRS. RICHARD A. ROSS,

1325 Military, Seaside, Calif.  
*Mt. Diablo Area Alumnæ*—MRS. HANX BEETZ, 3300 N. Lucille Lane, Lafayette, Calif.  
*Orange County Alumnæ*—MRS. W. SMITH DORSEY, 425 Elizabeth Way, Fullerton, Calif.  
*Palo Alto Alumnæ*—MRS. HAROLD PULS, 324 Trenton Way, Menlo Park, Calif.  
*Pasadena-Foothills Alumnæ*—MRS. HOWARD HITCHCOCK, 3635 Greenhill Rd., Pasadena, Calif.  
*Phoenix, Alumnæ*—CONSTANCE MILLIGAN, 1641 E. Willeta, Phoenix, Ariz.  
*Sacramento Alumnæ*—MRS. RICHARD YOUNG, 1228 El Toro Way, Sacramento 21, Calif.  
*Salt Lake City Alumnæ*—MRS. O. A. TANGREN, 145 S. 3rd St. East, Salt Lake City, Utah  
*San Diego Alumnæ*—MRS. HUBERT E. STANFORD, 6382 50th St., San Diego 15, Calif.  
*San Fernando Valley Alumnæ*—MRS. CHARLES DE LA FAENT, 6300½ Coldwater Canyon Rd., North Hollywood, Calif.  
*San Francisco-Bay Cities Alumnæ*—MRS. ALAN SILVIUS, 29 Moffitt St., San Francisco, Calif.; Secretary: Mrs. Clyde Rockwell, 512 Boynton St., Berkeley, Calif.  
*San Francisco Peninsula Alumnæ*—MRS. JOHN P. HECARTY, 427 Midway Ave., San Mateo, Calif.  
*San Jose Alumnæ*—MRS. ROBERT CRADDOCK, 1551 Georgetown, San Jose, Calif.  
*Santa Barbara-Ventura Alumnæ*—MRS. JOHN PROBY, 271 E. Warner, Ventura, Calif.  
*Santa Monica Alumnæ*—MRS. THOMAS O. LAWSON, 7720 Henefer Ave., Los Angeles 45, Calif.  
*South Bay Alumnæ*—MRS. PHILIP O. DOWNING, 109 Via Los Miradores, Redondo Beach, Calif.



# PROVINCE XIV: Texas

Director: VELMA LOCKRIDGE MCKEE (Mrs. M. J.), 3130 Daniels, Apt. #6, Dallas 5, Tex.

*Alpha Tau, University of Texas*—JOANNE COPELAND, Delta Zeta House, 1704 West Ave., Austin 21, Texas—C.C.D. Mrs. WM. B. LEACH, 1402 Wathen, Austin, Tex.  
*Alpha Psi, Southern Methodist University*—ELIZABETH PRUNER, Delta Zeta House, 3034 Daniels St., Dallas, Texas—C.C.D. VERA TUGGEY (Mrs. Howard E.), 3444 Amherst, Dallas, Tex.  
*Gamma Zeta, Southwestern University*—MARY ANN SPRINGER, Delta Zeta Box, Southwestern University, Georgetown, Texas—C.C.D. Mrs. J. C. TRUEHARDT, Georgetown, Tex.

*Austin Alumnae*—MRS. GEORGE C. GORZYCKI, 3306 Clearview Dr., Austin, Tex.  
*Dallas Alumnae*—MISS BETTE RUTH HORTON, 5621 McCommas Ave., Dallas 6, Tex.  
*Ft. Worth Alumnae*—MRS. G. M. BRADFELD, 3813 Spurgeon, Ft. Worth, Tex.  
*Houston, Alumnae*—MRS. DONALD W. CALLAHAN, 3913 Charleston, Houston 21, Tex.  
*San Antonio Alumnae*—MRS. KENNETH J. HOLLOWAY, 126 Bryker Drive, San Antonio, Tex.

# PROVINCE XV: Kentucky, Tennessee

Director: HOLLIS O'NEAL (Mrs. Kenneth U.), Rt. 1, Nicholasville Pike, Lexington, Ky.

*Alpha Theta, University of Kentucky*—ALICE JILL MAHONEY, Delta Zeta House, 185 E. Maxwell, Lexington, Ky.—C.C.D. Mrs. H. A. GARBER, 324 Sycamore Rd., Lexington, Ky.  
*Beta Gamma, University of Louisville*—DORIS LEE CLAY, Delta Zeta House, 2028 S. First, Louisville, Ky.—C.C.D. Mrs. GROVER CORLEY, 1201 Valley Dr., Louisville, Ky.  
*Beta Lambda, University of Tennessee*—CAROL STEELE, 916 17th St., Knoxville, Tenn.—C.C.D. Mrs. CHARLES A. ANDERSON, 2715 Jersey Ave., Knoxville, Tenn.  
*Gamma Iota, Memphis State College*—MRS. EARL WATKINS, P.O.B. 204, M.S.C., Memphis, Tenn.—C.C.D. SARAH JANE HOUSTON (Mrs. Harold), 103 N. Fernway Rd., Memphis 17, Tenn.

*Delta Gamma, Transylvania College*—MILDRED MOSS, Hamilton Hall, N. Broadway, Lexington, Ky.—C.C.D. Mrs. LUTIE AZEVEDO, 251 Larch Lane, Lexington, Ky.  
*Knoxville Alumnae*—MRS. FRANK WYLIE, Howard Rd., Knoxville, Tenn.  
*Lexington Alumnae*—MRS. FRED COPLIN, 1406 Fontaine Rd., Lexington, Ky.  
*Louisville Alumnae*—MRS. GROVER CORLEY, 1201 Valley Dr., Louisville 13, Ky.  
*Memphis Alumnae*—MRS. GILBERT P. STRODE, JR., 4812 Marcel Rd., Memphis, Tenn.  
*Nashville Alumnae*—MRS. RUSSELL BUNSON, 503 E. Iris Drive, Nashville, Tenn.

# PROVINCE XVI: Louisiana, Mississippi, Alabama

Director: MARIE GROSS LEPINE (Mrs. J. Wilson), Laurel Valley Plantation, Thibodaux, La.

*Sigma, Louisiana State University*—JUDEE BOURGEOIS, Delta Zeta Box 7674, University Station, Baton Rouge, La.—C.C.D. Mrs. CHAS W. REED, 126 Richland Ave., Baton Rouge, La.  
*Alpha Gamma, University of Alabama*—BETTY ANN HARDY, Delta Zeta House, University, Ala.—C.C.D. Mrs. FRED LEWIS, 32 Arcadia, Tuscaloosa, Ala.  
*Alpha Pi, Howard College*—DOROTHY RAMSEY, Box 405, Howard College, Birmingham, Ala.—C.C.D. Miss JANE DOUGLASS, Rt. 12, Box #588, Birmingham, Ala.  
*Beta Xi, Alabama Polytechnic Institute*—LUCY ROY, Dormitory #1, A.P.I., Auburn, Ala.—C.C.D. Mrs. E. F. MAY, 546 South Gay St., Auburn, Ala.  
*Beta Upsilon, H. Sophie Newcomb College*—LYNN STOKES, 716 Broadway, New Orleans—C.C.D. GLORIA

HECKER (Mrs. J. W.), 6864 Louisville St., New Orleans, La.  
*Auburn Alumnae*—MRS. J. C. GRIMES, Box 1010, Auburn, Ala.  
*Baton Rouge Alumnae*—MRS. H. M. CHENEVERT, 1436 Hearthstone Dr., Baton Rouge, La.  
*Birmingham Alumnae*—MRS. THOMAS W. JONES, 2132 Southwood Rd., Birmingham, Ala.  
*New Orleans Alumnae*—MISS MIGNONNE HUCK, 808 Weiblen St., New Orleans, La.  
*Montgomery Alumnae*—MRS. ROBERT D. FRANCIS, 3635 Pelzer Ave., Montgomery, Ala.  
*Shreveport Alumnae*—MRS. G. RANDALL WHITMORE, 488 Oakley Dr., Shreveport, La.  
*Tuscaloosa Alumnae*—MRS. WILLIAM WHITE, 9 Woodlawn Hills, Tuscaloosa, Ala.

# PROVINCE XVII: Florida, Georgia, South Carolina

Director: PINKY GATES HARRIS (Mrs. Jack), 2772 Dover Rd., N.W., Atlanta, Ga.

*Alpha Sigma, Florida State University*—MARTHA BUSH, Delta Zeta House, 409 S. Copeland, Tallahassee, Fla.—C.C.D. EUNICE WILLIAMSON (Mrs. J. D.), 231 5th Ave., Tallahassee, Fla.  
*Beta Delta, University of South Carolina*—JOAN HARTER, U. of South Carolina, Columbia, S.C.—C.C.D. VIVIAN C. JACKSON (Mrs. C. R.), 4604 Meadowood Rd., Columbia, S.C.  
*Beta Mu, Florida Southern College*—SARAH TROXLER, Delta Zeta House, 12 S. Ingraham, Lakeland, Fla.—C.C.D. MARGARET PARKMAN (Mrs. W. C.), 123 W. Hunter, Lakeland, Fla.  
*Beta Nu, University of Miami*—GRETCHEN STANTON, 7631 S.W. 54th Ave., South Miami, Fla.—C.C.D. BO ARNER (Mrs. M. C.), Box 94, Rt. 2, South Miami, Fla.  
*Delta Beta, University of Tampa*—VILMA FERNANDEZ, 1518 Fourteen Ave., Tampa, Fla.—C.C.D. BETTY NELSON (Mrs. Donald), 3511 Corona, Tampa, Fla.  
*Delta Delta, Georgia State College of Business Administration*—CLAUDIA BRUCE, 234 Second Ave., Decatur, Ga., C.C.D. JEANNETTE MOON (Mrs. H. Cecil), 3975 Stratford Rd., N.E., Atlanta, Ga.  
*Atlanta Alumnae*—MRS. W. E. ABRAMS, 4516 Wieuca

Rd., N.E., Atlanta, Ga.  
*Charleston Alumnae*—MISS HAZEL MOORE, 68 Elizabeth Lane, Charleston, S.C.  
*Columbia Alumnae*—MRS. C. R. JACKSON, 4604 Meadowood Rd., Columbia, S.C.  
*Jacksonville Alumnae*—MRS. JAMES HOUSER, 501 Estes Rd., Jacksonville, Fla.  
*Lakeland Alumnae*—MRS. LYLE CURRAN, 409½ South Lake, Lakeland, Fla.  
*Miami Alumnae*—MISS VIOLA McWHORTER, 3468 S.W. 24th Ter., Miami, Fla.  
*Orlando Alumnae*—MISS DOROTHY PARHAM, 537 Clayton St., Orlando, Fla.  
*Pensacola Alumnae*—MISS KAY DAVIS, 1718 Yates Ave., Pensacola, Fla.  
*Plant City Alumnae*—MRS. JOHN B. NEUNER, 811 Mahoney, Plant City, Fla.  
*St. Petersburg Alumnae*—MRS. EDGAR W. MAXSON, 4254 Burlington Ave., N., St. Petersburg, Fla.  
*Tallahassee Alumnae*—MISS MARTHA MOORE, 642½ E. College, Tallahassee, Fla.  
*Tampa Alumnae*—MRS. J. M. COARSEY, 6703 Armenia Ave., Tampa, Fla.



# Your Official Jeweler

## BURR, PATTERSON & AULD COMPANY

**2301 Sixteenth Street  
Detroit 16, Michigan**

### *Catalogues free upon request*

When ordering badges, please use the official badge order form and forward same to the Executive Secretary for her approval. Your sorority requires this.

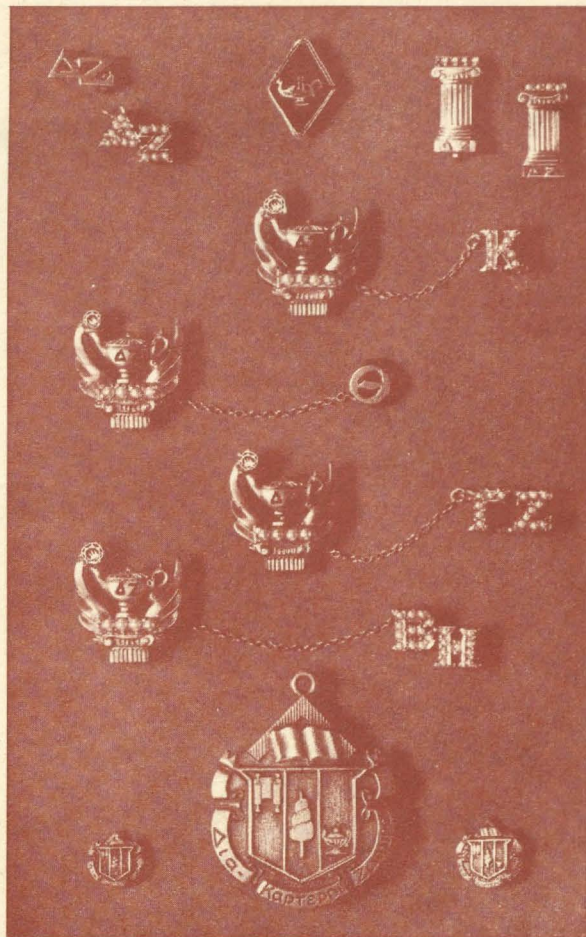

### STANDARD BADGES

Zircon, set flush or tiffany .....	\$13.50
Brilliant cut diamond, flush or tiffany .....	22.50
Medium size diamond, flush or tiffany .....	27.50
.10 Diamond set flush or tiffany .....	62.50
(Be sure to specify your choice of setting for the diamond, flush or tiffany.)	
Recognition pin, staggered letters, crown set pearl .....	10.00
Recognition pin, staggered letters, gold-filled .....	1.25
10K gold .....	2.50
Mother's pin, plain .....	3.00
with pearls .....	4.25
Pledge pin, with safety catch .....	1.00

### GUARD PIN PRICES

	Single Letter	Double Letter
Plain .....	\$2.75	\$ 4.25
Crown set pearl .....	7.75	14.00

(Be sure to mention the name of your chapter when ordering a guard for your pin.)

**10% FEDERAL EXCISE TAX MUST BE ADDED TO ABOVE PRICES; ALSO STATE SALES AND USE TAX WHERE THEY ARE IN EFFECT.**



*Unclaimed*  
Mrs. J. A. Venerella

~~350 Arballo D-5L~~

San Francisco, Calif.

Entered as second class matter at Menasha, Wisconsin.

If undeliverable return copies and Form 3579 to Delta  
Zeta Sorority, 1325 Circle Tower, Indianapolis 4, Indiana.

RETURN POSTAGE GUARANTEED

*2439K*

REASON CHECKED  
Undelivered ☒ Returned  
Unclaimed ☒ Returned  
For better address  
Moved, left no address  
No such office in state

POSTAGE DUE *6* CENTS