

Volume 44 · Number 2 · Winter 1954-55

LAMP

The

of Delta Zeta



What **TO DO** When

College Chapters

● **January 1**

A combined report from first vice-president, second vice-president and scholarship chairman concerning chapter membership.

President sends letter to Province Director.

Scholarship chairman will report the chapter scholarship grade and ranking as soon as released by the college, after each quarter or semester.

Rush Chairman's Report form #1, pages 1 and 2 to be mailed immediately following formal rushing.

Rushing Chairman sends cards thanking alumnae for recommendations. (new forms)

First vice-president sends notification of pledging cards to State Chairman and Province Director. Typed history cards must be mailed to National Headquarters 2 weeks after pledging.

Press Chairman sends clippings (when publicity occurs) to Director of Public Relations.

● **January 5**

Treasurer mails report (Chapters using white materials)

● **January 12**

Treasurer mails report (Chapters using yellow materials)

● **January 20**

Corresponding Secretary mails Statistical Report to National Headquarters and to College Chapter Administrator at the beginning of each quarter or semester.

President: Since the election of officers will be held in February, plans should be made for this activity and for one month's training period for new officers.

● **February 1**

A combined report from first vice-president, second vice-president and scholarship chairman concerning chapter membership.

President sends letter to Province Director.

Scholarship Chairman will report the chapter scholarship grade and ranking as soon as released by the college, after each quarter or semester.

Rush Chairman's Report Form #1, pages 1 and 2 to be mailed immediately following formal rushing. Rushing Chairman sends cards thanking alumnae for recommendations. (new forms)

First vice-president sends notification of pledging cards to State Chairman and Province Director. Typed history cards must be mailed to National Headquarters 2 weeks after pledging.

Press Chairman sends clippings (when publicity occurs) to Director of Public Relations.

Report of Standards Chairman

President completes forms for new officers (as soon as elected by chapter), and mails to Executive Secretary and College Chapter Administrator.

● **February 5**

Treasurer mails report (Chapters using white materials)

● **February 12**

Treasurer mails report (Chapters using yellow materials)

● **February 20**

Corresponding Secretary mails Statistical Report to National Headquarters.

● **March 1**

A combined report from first vice-president, second vice-president and scholarship chairman concerning chapter membership.

President sends letter to Province Director.

Scholarship chairman will report the chapter scholarship grade and ranking as soon as released by the college, after each quarter or semester.

Rush Chairman's Report Form #1, pages 1 and 2 to be mailed immediately following formal rushing. Rushing Chairman sends cards thanking alumnae for recommendations. (new forms)

First vice-president sends notification of pledging cards to State Chairman and Province Director. Typed history cards must be mailed to National Headquarters 2 weeks after pledging.

Press Chairman sends clippings (when publicity occurs) to Director of Public Relations.

Activity Report due.

● **March 5**

Treasurer mails report (Chapters using white materials)

● **March 12**

Treasurer mails report (Chapters using yellow materials)

● **March 15**

LAMP Letter must reach editor by this date.

● **March 20**

Corresponding Secretary mails Statistical Report to National Headquarters and to College Chapter Administrator at the beginning of each quarter or semester.

THE *Lamp* OF DELTA ZETA

ELLEN KROLL JENKINS
Editor

Contents for WINTER, 1954-55

Woman of the Year	91
Mu's Loss Is Province's Gain	95
Delta Zeta to Aid Gallaudet College	96
May We Introduce	100
Delta Zetas Wear Navy Blue	102
Frys Conquer New Frontiers	104
She Says She's an Amateur	108
Europe on a Budget	109
Dallas Panhellenic Presents TV Program	114
Directory of Mothers' Clubs	115
Aluminations by Gradabouts	116
Delta Zetas on Campus	118
Directory	147

THE LAMP OF DELTA ZETA is published four times a year in Autumn, Winter, Spring and Summer by the George Banta Publishing Company, official printers to the sorority, at 450-454 Ahnaip Street, Menasha, Wisconsin.

\$2.00 per year. Life subscription \$25.00. Printed in U.S.A.

Entered as second class matter October 18, 1909, at the postoffice at Menasha, Wisconsin, under the Act of Congress of March 3, 1879.

Acceptance for mailing at special rate of postage provided for in section 1103, Act of October 3, 1917, authorized September 26, 1918.

Send all material for publication to Mrs. Paul L. Jenkins, 5926 E. 43rd St., Indianapolis 26, Indiana; all changes of address and advertising information to Miss Irene C. Boughton, 450 Ahnaip St., Menasha, Wisconsin, or 1325 Circle Tower, Indianapolis 4, Indiana.

COPYRIGHT 1955 BY DELTA ZETA SORORITY

Postmaster: Please send copies returned under labels form 3579 to Delta Zeta Sorority, 1325 Circle Tower, Indianapolis 4, Indiana. Return Postage Guaranteed.



GAIL BROOK BURKET

ALPHA BETA

1954 Woman of the Year



VIOLET SHARRATT WHITFIELD, national secretary, presents a gift of silver candelabra, symbolic of Delta Zeta's circle of friendship, to Gail Brook Burket, 1954 Woman of the Year. Witnessing the event are her husband, Dr. Walter C. Burket, Evanston surgeon, and Mrs. Paul F. Gorby, president of the North Suburban Alumnae chapter.

DELTA ZETA HONORS GAIL BROOK BURKET

"Woman of the Year" 1954

AND HER COURT OF HONOR

DELTA ZETA'S "Woman of the Year" for 1954 is a poet. From a long list of outstanding candidates, Gail Brook Burket of Evanston, Illinois, was chosen to receive Delta Zeta's highest alumnae honor. She was previously chosen to the Court of Honor in 1950.

Because of her unusual talent, Gail Burket has achieved literary recognition on a national scale. This has not been done, however, at the sacrifice of her family or community responsibilities. While others of us dream about the poetry, the music, or the stories we wish to write, Gail goes about producing in a consistent

manner—which may be one of the reasons she has been so successful.

Gail's husband is Dr. Walter C. Burket, Evanston surgeon. They have three daughters, Elaine, Vassar 1953, now at Yale; Anne, junior at Vassar; and Margaret, now in high school.

Among Gail Burket's activities and honors we can list only a few: author of four books, *Courage*, *Beloved* and *Blueprint For Peace*, both collections of poems, and two books for children, *Manners Please*, and *Let's Be Popular*. Her poems appear widely in books, magazines and newspapers throughout the United States. The terse



ELOISE RAEF SHERMAN
A Ψ
COURT OF HONOR



DR. DOROTHY NAUMANN
A K
COURT OF HONOR

verse for Delta Zeta's new public relations booklet *Future, Perfect*, was written by Gail.

She is a member of Alpha Beta chapter of Delta Zeta, University of Illinois 1926; M.A. from Northwestern in 1929; Phi Beta Kappa; Theta Sigma Phi; president of the Women's Auxiliary of the International College of Surgeons; immediate past president of National League of Pen Women for the state of Illinois; founder of State Poetry Day in Illinois. She has just completed teaching a course, for which she wrote the book, *You Can Write Poetry* for Hospitalized Veterans, sponsored nationally by Theta Sigma Phi. For this latter organization she will serve as Great Lakes Regional chairman in charge of five states for 1954-56. She has won many prizes for poetry and short stories, the most recent being first award in the national poetry contest for 1954 sponsored by the National League of American Pen Women.

Gail Burket has been a leader in activities of D.A.R., Evanston Woman's Club, A.A.U.W., Congregational Church, Brownies and Girl Scouts, and Evanston Community Concert Series. She fills many lecture and study group engagements.

She was sponsored by North Suburban Alumnae Chapter of Delta Zeta in which she takes active part.

Court of Honor

DR. DOROTHY E. NAUMANN

Syracuse, N.Y.

For service and leadership in her profession and in her community, Dorothy E. Naumann was selected to our Court of Honor.

Physician at Syracuse University where she is in charge of the student infirmary, and physician for the Y.W.C.A., she also finds time for medical research.

In the field of medicine she has collaborated with Dr. G. A. Cronk in bacteriological research. Along with this research she has had many articles published in medical journals, has lectured, and appeared on radio panels and TV health programs.

Dorothy has held offices in many organizations to which she belongs. A few are: Onondago County Medical Society, Zonta Club, Y.W.C.A., Alpha Epsilon Iota and Sigma Delta Epsilon, professional medical fraternities, Professional Women's League, and City Panhellenic.

Initiated by Alpha Kappa chapter when she attended Syracuse University, she has continued her devotion to her college and alumnae chapters in that city. Sponsored for this honor by Syra-

cuse, South County, Rochester, and Hartford Alumnae chapters and Alpha Kappa and Beta Alpha college chapters.

ELOISE RAEF SHERMAN
(Mrs. M. E. Jr.)

Dallas, Texas

Eloise Sherman receives a place in our Court of Honor because she has been outstanding as a volunteer worker in her community.

Using her early training as a social worker and statistician she has given unstintingly of her time, talents, and energy for public welfare. She has directed research, made surveys, prepared reports, and edited bulletins pertaining to community problems such as juvenile delinquency, health and tuberculosis control. She fills many speaking engagements in an endeavor to interpret welfare policies and practices to civic groups. She holds offices in many civic organizations. As a member of the American Statistical Association she is frequently called upon by county, state and national government bureaus to act as consultant, conduct analytical surveys, and set up policies for child welfare agencies.

Eloise's husband owns and operates an air-conditioning company. They have one son Bill.

She has given continuous service to Alpha Psi, her home chapter which she now serves as V.I.P., and to Dallas Alumnae, her sponsors for this Delta Zeta honor.

Basis for Judging Delta Zeta's
"Woman of the Year"

Delta Zeta's Woman of the Year is chosen annually by a national jury of the sorority from alumnae candidates submitted by college and alumnae chapters of Delta Zeta. Since the quality of the entrants is so superior each year, a Court of Honor has been established for those who were the strongest contenders for this award.

This national award was established in 1950 as an annual tribute to the ideals of the six founders of our sorority, and the winners are announced synonymously with Founders' Day observances throughout our chapters. The "Woman of the Year" is chosen from each year's candidates as the one who most nearly exemplifies the principles of Delta Zeta in her daily life.

Candidacy is based upon her success as a wife and mother, as a leader in her church, as an educator, or in any of the business and professional fields. The over-all requirement is that she be "a benefit to the community of which she is a part."

• • •

OHIO UNIVERSITY

MASTER'S DEGREE IN HUMAN RELATIONS

GRADUATE ASSISTANTSHIPS

Available to women interested in pursuing careers in either *Student Personnel* or the field of *guidance and counseling*.

Each assistant is assigned a single room in a women's residence hall. The stipend is \$1100.00 plus waiver of registration fees which is more than sufficient to pay expenses incurred for living.

CONTACT: Miss Margaret M. Deppen, Dean of Women
McGuffey Hall, OHIO UNIVERSITY
Athens, Ohio



TAKING TIME OUT from the "Woman of the Year" tea are hostess Marjorie Kraft, A A; and cousins Hazel Kraft Eilers, T; Minerva Kraft Nessler, A A; and June Kraft Moser, A A.

Four Reasons Why Delta Zetas Favor

KRAFT CHEESE Products

MARJORIE KRAFT, A A, '36, entertained the North Suburban (Illinois) Alumnae Chapter for their "Woman of the Year" tea on Founders' Day, October 24, at her charming country home in Northbrook, Ill. Present were cousins Minerva Kraft Nessler, A A, '29; Hazel Kraft Eilers, T, '33; and June Kraft Moser, A A, '36.

The late Charles Kraft, father of Minerva and Hazel; Norman Kraft, father of Marjorie; and John Kraft, father of June, are included in the

5 (out of 7) Kraft brothers who have been or are taking an active part in their family's famous KRAFT CHEESE CO. of Chicago.

The Kraft girls are valued members of the North Suburban Chapter. June has served as Town Chairman for her Skokie area. Minerva has been Panhellenic delegate, on the Alpha Alpha Advisory Board, and is now helping the recommendations committee. Hazel is the present LAMP editor.

MISSOURI SETS FIRST STATE DAY

SATURDAY, MAY 7, AAUW CLUB

Luncheon—Kansas City, Missouri

All Missouri Delta Zetas and neighbors are invited. Contact the State Chairman, Mrs. Carl Jourdan, 5906 Locust, Kansas City, Missouri for details and reservations.

Mu's Loss Is Province's Gain

UNTIL recently VIP for Mu chapter, University of California (Berkeley), Eleanor Atterbury Corten (Mrs. A. H.), is now serving Delta Zeta as Director of Province XIII.

El's personality? Tops—vivacious, alert, with a fun-loving sparkle in her eye. Her looks? A joy to behold; she could double as a model straight out of the pages of *Vogue*, with a super-



"El" CORTEN, who successfully combines home, family, church, community and Delta Zeta, is now Director of Province XIII.

lative sense of humor matching those "super" looks.

Eminently successful in tackling chapter house problems, both psychological and material (material? Leaks, replacements, repairs; you name it, she has fixed it or had it done) she has ably served Mu chapter for the past three years as chairman of the Advisory Board. In the past, she was chairman of a wonderfully successful benefit at the Berkeley Women's City Club for

the San Francisco Bay Cities Alumnae Chapter; chairman of Gamma Group, and has served on the Alumnae Board.

In addition to being wife, mother and homemaker, El is superintendent of the junior department Sunday School of the First Congregational Church in Oakland, serving also on its Board of Religious Education. Her two charming young daughters, Connie, fourteen, and Janet, ten, are girl scouts, so mother acts as chairman of the troop committee, vice president of her PTA group, and was a delegate at a Santa Cruz PTA convention. In charity work, El's interests include an associate membership in the Pied Piper Chapter of the Children's Home Society. Somehow she finds time to belong to four bridge clubs, an unfair bidding advantage over some of us who belong to only some of the four.

Under her maiden name, Eleanor Atterbury, she has done considerable writing, including seven serials for the Associated Press, a novel published about four years ago, and many short stories for various magazines, capping her pen activities by teaching a course in short story writing at the Cora Williams School in Berkeley.

Her husband, who rejects his given name and answers only to "Bun," is as loyal a Delta Zeta husband as I know. When there is a job to be done for Delta Zeta that only a man can do, Bun is in there pitching. Witness the perspiration pouring down his face during our recent rummage sale, when he and Lloyd Oliver manned the truck to pick up furniture and boxes of rummage earmarked for the sale.

A member of Alpha Chapter of Beta Phi Alpha during her college days, El was initiated into Delta Zeta's Mu chapter at the merger in 1941, bringing to the San Francisco Bay Cities Alumnae her charm, her leadership, her sense of responsibility, and her ability to get things done. Bearing out the old adage that it is best to choose the busiest people for heading the most important posts, we know she will be tremendously successful in her new appointment as Director of Province XIII, which includes California, Arizona, Nevada and Utah.

EMILIE RUEGER PRINCELAU, A I

Send notices of marriages, births and deaths direct to Delta Zeta National Headquarters, 1325 Circle Tower, Indianapolis 4, Indiana.

Delta Zeta to Aid **GALLAUDET COLLEGE**

By Lucille Hunt Pendell, A E

ONE DAY, a little over a year ago, Lucille May, Province III Director, telephoned me about the local directory. It was during this conversation that Mrs. May and I became acquainted and found that we had things in common, including an interest in the education of the deaf. I told her something of my work as librarian and teacher at Gallaudet College and we discussed Delta Zeta's interest in the deaf. As a result of our conversation, I was invited to be the speaker last fall at the local Founders' Day Celebration. I gave a report of my work with the deaf. Later a group of these alumnae visited the college and had lunch with us.

Gallaudet College became an active interest of the alumnae here and the college felt it had met a real friend in Delta Zeta. This chapter had a book drive and fashion show specifically for the library and its contribution from those efforts was significant and appreciated very much. Sometime later Mrs. Evelyn Costello, our national president, visited our campus. This summer, after Convention was over and I learned that Delta Zeta had voted to place the college officially among its national interest projects, I was most pleased and most grateful to those persons who introduced us to the National Convention. I would like to thank you all, not only for myself but also for the faculty and students of Gallaudet College.

I hope that the following account will help you to become better acquainted with our college program.

Gallaudet College is the only college in the world for the deaf. It was founded in 1864 by Edward Miner Gallaudet, who became its first president. Dr. Gallaudet had come to Washington in 1857 at the invitation of Amos Kendall, Postmaster General in President Jackson's Cabinet, to establish a school for the deaf children in the District of Columbia. This school is operating today and is known as Kendall School in honor of its benefactor.

The present site of more than ninety acres, on which the college and Kendall School are located, was furnished by Amos Kendall. The campus is generally known as "Kendall Green" and is located off Florida Avenue, between 7th and 8th Streets, in northeast Washington, D.C.

Amos Kendall was a very influential person. He came to Washington in 1828 as an auditor in

the Treasury Department. President Jackson appointed him to be Postmaster General to insure a thorough reorganization of that department. He remained in this post for many years. In 1845, he became associated with Samuel F. B. Morse, who had made a telegraph device. The association grew into a partnership. After surviving serious financial troubles involving patents and other legal difficulties, the investment paid off. Amos Kendall became wealthy, and Samuel Morse and he lived to see a vast network of telegraph lines woven across the world.

After 1855, Amos Kendall devoted most of his life to philanthropy. It was during this time that he became interested in the deaf children in the District of Columbia and invited Edward Miner Gallaudet to come to Washington to establish a school for them. He personally met the financial obligations of the school for the first nine years of its existence. He served as President of the Board of Trustees until his death in 1869. The Kendall School and the lovely grounds of Kendall Green with its fine old trees are living memorials to the man who truly put his efforts and money to work for a neglected few.

As the only college of its kind, Gallaudet draws its students from all parts of the United States and from several foreign countries. Last year, there was a total of thirteen foreign students from Canada, China, England, Estonia, India, Norway, Sweden, Thailand, and Trans-Jordan, in addition to students from 39 states. A young lady from Italy is coming this fall.

New students, chiefly through competitive examinations, come to the college from the various state schools for the deaf and from private and other public schools. Transfer students are sometimes accepted from other colleges in cases where it appears that Gallaudet can best serve their needs.

New students are generally admitted to the preparatory class and are given a thorough one year course in studies equivalent to those given in the senior year in high schools. Those students who are successful in passing this course are admitted to the college.

In college, the freshmen and sophomores are given a general education by studying required courses in science, mathematics, social studies, and the Humanities. If successful, at the end of this two-year course, the student may graduate

with the degree of Associate in Arts; or by substituting some vocational training, he may receive the degree of Associate in Applied Science. If he chooses to continue his college course, he must decide on an area of concentration.

Candidates for the bachelor degrees specialize

he is also required to take a workshop in communications, to develop his powers of speech, speech-reading, and hearing to their maximum, as well as other means of communication of value to the deaf.

The method used in presenting the classroom



during the junior and senior years by studies offered in one of the following departments: mathematics, chemistry, biology, history and political science, economics and sociology, English, art, education, home economics, library science, and philosophy. English composition is required of all students during the first three years of college. Considerable emphases are placed upon vocabulary training.

As long as the student remains at Gallaudet,

work varies with the subject taught, size of the class, and previous training of the students. Lectures, class discussions, projects, field trips, conferences, and library assignments are all part of this phase of the work. Great use is made of the blackboard, ditto outlines, visual aids, and other devices to get subject matter across. The discussions, reports, and lectures are given in speech, the manual alphabet, and the language of signs, simultaneously. The teacher speaks, and

at the same time, signs or spells with his hands. The student responds in like manner.

In addition to the preparatory year and the regular four-year college course, the Graduate Department of Education offers specialized training in the education of the deaf to hearing men and women who are graduates from other colleges.

These students receive masters degrees at the close of their work, and they find teaching positions in the various schools for the deaf. Often they become principals or superintendents in the schools for the deaf. Representatives from foreign countries, including Bolivia, India, and Thailand, have been members of this class and have been instrumental in founding schools for the deaf in their respective countries.

The number of students in the graduate department is limited to ten or twelve since the workshop facilities are limited to the Kendall School.

Kendall School is chiefly a residential school and is maintained by a staff of highly trained teachers separate from the college. It offers instruction from preschool through high school.

The campus is a happy place. The students are all deaf, but while they are here, deafness is not a handicap. They do the same things that are done in colleges for the hearing. There are numerous clubs, two fraternities and two sororities, athletic associations for both men and women, membership in the Mason-Dixon Athletic Conference for the men, and numerous other college activities that are similar to those found in colleges for the hearing. In addition, there are Governing Councils for both men and women that provide for the administration of residence halls and campus regulations.

There is also a Student Body Government, an organization of the entire student body, whose purpose is to promote harmonious understanding and cooperation among the students, with the faculty and administration.

Our students have dances. When hearing people attend these, if one were to judge by performance, it would be impossible to know who is deaf and who is hearing. Our students are especially sensitive to musical vibrations and like to place their hands on a piano when it is being played.

The students publish an annual yearbook, *The Tower Clock*, and a newspaper, *The Buff and Blue*.

There is a snack bar where midmorning coffee and doughnuts are consumed midst much discussion, and where cokes and ice cream furnish the refreshments in the afternoons.

Spring graduations are followed by the usual

weddings and young people go out from college to find their places in a hearing world where most of them do very well. We have graduates who have made names for themselves in chemistry, in architecture, in business, in government work, in art, and in other fields of endeavor.

When I think of any limitations that I would place on the deaf, the only significant one that comes to mind is the use of the telephone. They cannot use the telephone. They realize the importance of that instrument in today's economy, and so in an office they try to perform other tasks better to compensate for this particular lack of service.

The college was examined by the Accrediting Commission of the Middle States Association of Colleges and Secondary Schools in 1952. We were not accredited, but we were given a blueprint for working toward that goal. Each year we have met certain of the requirements stipulated by the Commission. Our latest achievement came this summer when Congress appropriated \$240,000 for a new library building. Dr. Elstad, President of the College, officials in the Department of Health, Education, and Welfare, members of Congress, and friends have all been untiring in their efforts to get the new building for us.

The new library will be known as the Edward Miner Gallaudet Memorial Library in honor of the founder and first president of the college.

The alumni of the college have provided \$100,000 from a memorial fund and with the appropriation from Congress, together with a grant of \$10,000 from the Agnes C. Meyer Foundation, we are to have \$350,000 for a library. \$300,000 is to be used for a building. The remaining money is to be used for architect fees and for "contingencies."

We decided that, since the enrollment is expected to reach at least 500 students and since building costs are high, we would spend the money on a building and try to get the furnishings from other sources. And so we have made plans accordingly. The architect has been hired; he has received our notes and suggestions relating to our needs; and he is now working on first drafts.

Our general specifications to the architect provide for a building (as large as can be built for \$300,000) two and one-half stories high—half-basement, main floor, and a balcony above the main floor extending out from all sides for at least twenty feet. Reading areas were specified to accommodate two hundred and fifty readers; and open stacks, to shelve eventually 125,000 volumes. Our present collection contains approximately 20,000 titles.

The half-basement floor is to contain a browsing room (which will have a kitchenette attached and which will be known as the Alumni Room), the Kendall School Library, a visual education room and facilities, a reading clinic, a library science classroom, a bookbinding room, storage stacks, a receiving room, a vault, coat rooms, and rest rooms.

I am sure that the alumni can be counted on to help furnish the Alumni Room. There are many alumni living in the Washington area, and they will be permitted to schedule this room for parties and other meetings. The room will serve generally as a lounge for our faculty and students.

The main floor will contain the reference collection and catalog, charging desk, reserve book area, librarians' offices, workrooms, staff lounge and kitchenette, staff toilets, student typing room, conference room, provisions for archives, microfilm, etc. There will be a large reading area and free standing book shelves in this area. This floor is to be very flexible and permanent walls are to be kept at a minimum with book shelving and equipment providing whatever divisions seem necessary.

On this floor will also be located our treasure room which will be known as the Gallaudet Room. This is to be a lovely place and is to contain as many of our treasures as we can assemble. The collection of books on the deaf will be shelved in this room and the students in the Graduate Department will study in individual carrels directly on the balcony above it.

The Gallaudet Room will constitute the memorial part of the library and probably will con-

tain a portrait of Edward Miner Gallaudet.

There will be a balcony around the main floor. This area is merely an extension of the main reading room. The book collection is classified according to the Dewey Decimal System of classification, and it will be arranged in order on both the main floor and the balcony. Forty-eight-inch tables with dividers that will accommodate two students at each will be used on the balcony. We hope to have the balcony chiefly an area of study for juniors and seniors.

The plan of the entire library stresses flexibility, and when emphasis changes in the college program, the library can accommodate the changes with a minimum of effort. It has also been planned so that supervision can be easily accomplished.

We are all very enthusiastic about our prospects. Before the snow flies, we expect activity to commence on the actual construction. From my present office window I can look out over the site where the building will be located, and I am sure that this winter promises for me and for the Gallaudet community one filled with anticipation and excitement.

I mentioned before that our money will provide the building but not the furnishings. If Delta Zeta Chapters want to help us on that, we will see to it that each donor chapter achieves immortality by having its name engraved on a metal marker and attached to each gift. We can give you more definite information a little later when we get bids on furnishings, but whatever you choose to do will be greatly appreciated by all of us and by the deaf all over the country. Please come to see us when you visit Washington.

What TO DO When

(Continued from Cover II)

Alumnæ Chapters

● **January**

- 5—Alumnæ LAMP Editor: Prepare news letter and mail to LAMP Editor for January 15 deadline.

● **April**

- Election of chapter officers. Secretary sends list of chapter officers to National Headquarters immediately after election.

● **May**

- 10—Submit nominee for Woman of the Year.
10—Résumé of year's activities or special reports should be sent by retiring President of the alumnæ chapter to the Director of Alumnæ before May 10.

● **June**

- 5—Alumnæ LAMP Editor: Prepare news letter and mail to LAMP Editor for June 15 deadline.

May We Introduce . . .

IN THIS ISSUE we begin a series of articles presenting the State Chairmen of Delta Zeta. Some have been serving for many years; others are brand new to the position. But in any case, we hope you will become better acquainted with your state chairman and respond when she asks your help with recommendations, state day, or new addresses—all a part of her big job for Delta Zeta.



Chairman for Tennessee is ERNA THRELKELD SCALES, who lives in Nashville. A member of Beta Lambda, she was graduated from the University of Tennessee in 1947. In addition to caring for her children Walt and Lisabeth Clare, Edna is a commercial artist and art teacher. She is a member of the American Association of University Women, Phi Gamma Mu, and treasurer of the Nashville Alumnae. As one might expect, she lists her children and art work as her hobbies.

BEATRICE FUNK JOURDAN is the newly appointed chairman for Missouri. Now teaching music in Paseo High School, she also travels a great deal with her architect husband. She is state music chairman of D.A.R. and a member of High School Women's Organization. Although her own chapter is Alpha Phi, she has worked hard for Gamma Gamma chapter and the Kansas City Alumnae, of which she is past president. Beatrice's hobbies are listening to and performing music and gardening.



Michigan's chairman, JEAN ROGERS ALBORELL is the mother of three children: William Rogers, Anne Elizabeth and Susan Jean. This member of Beta Pi used to teach French and Spanish B C (before children). Living in Lansing, Jean is a member of her church choir, P.T.A., and secretary-treasurer of the Lansing area Albion Alumni. Her Delta Zeta record includes collegiate chapter president, rush chairman, charter member and chairman of Detroit Alumnae junior group, vice-president of Detroit Alumnae. At present she is vice-president of Lansing-East Lansing Alumnae and secretary of Beta Pi house corporation.

MILDRED WADE LENNING, chairman for Ohio, needs no introduction to Delta Zeta's who honored her as 1953 Woman of the Year. Besides her work in the First Lutheran Church, the Dayton Woman's Club Board, Community Chest Budget Committee, the College Women's Club and Lasertoma Club, she serves as a part-time account executive for radio station WING. Mildred's hobbies are public relations and duplicate bridge. She has two children, George and Dorothy, and four grandchildren.



Although she lives in Medford, Massachusetts, ETHELYN PERCIVAL HOWARD is serving as chairman for Maine. A charter member of Alpha Upsilon chapter, she taught mathematics and was a high school librarian before her marriage four years ago when she acquired four children, Ardel, Robert, Kathleen, and Alan. She also has three grandchildren. Her hobbies are Cub Scouts, sewing, music, collecting buttons, and making braided rugs. Ethelyn noted that she has attended eight national conventions and has met all six of Delta Zeta's founders.

Two states, Delaware and Maryland, make up the territory of MARIE DENISON SCHREYER who lives in Wilmington, Delaware. This Delta member has served as president of the Wilmington Alumnae since 1952. She is also active in the Arden Singers (local operetta group), Hanover Presbyterian Church, and is Wilmington Panhellenic representative. Formerly a medical technician, she is now the mother of one son, James. Her hobbies are playing the cello and bridge.



Colorado's chairman is MARCELLA WHITMOYER CADWELL who teaches in the Denver Public Schools. In addition to the many school activities connected with her job, she belongs to D.A.R., P.T.A., Colorado Education Association, Reserve Officers Ladies of America, National Education Association, and Panhellenic. She was rush chairman and vice president of Rho chapter, and secretary and president of her alumnae chapter. Marcella's hobbies include dancing (eight years of ballet), jewelry and traveling. She lists The Dumb Friends League for stray and lost animals as her main philanthropic project.

Besides her work as a chemist at the Hormel Institute, a branch of the University of Minnesota Graduate School, EVELYN McMEANS is Minnesota's chairman. Memberships in other organizations include president of Wesleyan Service Guild, O.E.S., A.A.U.W. board member, and League of Women's Voters. She has served as secretary for the Twin City Alumnae and on the Advisory Board of Gamma chapter. This Iota member lists entertaining friends, cooking, collecting American pressed glass and bridge as her hobbies.



Another who combines teaching and working for Delta Zeta is HOLLIS HUDDLE O'NEAL of Kentucky, a member of Alpha Theta chapter. Taking an active part in many educational organizations, she is a past president of Lexington Alumnae, past president of Kappa Delta Pi, member of A.A.U.W., Woman's Club of Central Kentucky, D.A.R., O.E.S., Lexington Safety Council, and Phi Kappa Tau Wives and Mothers Club. Hollis is especially proud of the fact that she was commissioned a member of the Honorable Order of Kentucky Colonels in 1935. This year she has added the joys and problems of building and moving into a new country home.

GLADYS MARTHA TAGGART, professor of physical education for women at the University of Wichita, is chairman for Kansas. Her hobbies of horses, poetry, philosophy, camping, stamps and books would seem to leave her little time for membership in her church choir, Community Arts Council, P.E.O. and several other professional organizations. At present this Iota member is working on her doctorate at N.Y.U. She writes that she "still can do a back-jack and a half-twist and ride a bucking colt, but am beginning to enjoy a quiet life too. My Irish setter Patric sends his regards to his friends everywhere."



Northern California's chairman is MARTHA HENRY BURDE, Alpha, who has served since 1949. Her hobbies of gardening and Scouting have led to her becoming president of the Monterey Peninsula Girl Scout Council, member of the Monterey Peninsula Garden Club, and secretary of the Board of Trustees of the Church of the Wayfarer. The mother of two children, Carolyn and Meredith, she has twice been president of Foothill Alumnae and first president and organizer of the Monterey Peninsula Alumnae. She is chairman of the Biblical Garden at the Church of the Wayfarer, considered one of the most authentic Biblical gardens in existence.

Delta Zetas Wear Navy Blue

ALTHOUGH the United States is officially at peace with the world, Delta Zetas are still serving in the armed forces of our national government. From Liz Read comes news of Delta Zetas serving with the United States Navy.

Officially known as Lieutenant JG E. A. Read, Liz was a member of Alpha Sigma at Florida State University. She joined the Navy in January of 1950, and after completing five months of officer indoctrination at the General Line School in Newport, Rhode Island, she was assigned duty in Norfolk, Virginia, for twenty-six months. In August, 1952, she was assigned as instructor on the staff of the U.S. Naval School, Officer Indoctrination, Women, at Newport.

The purpose of this school is to familiarize students with the Naval Establishment and the types of billets they, as women officers, may be expected to fill ashore. The curriculum encompasses such varied fields as personnel administration, instructor training, communications and intelligence, ships, aircraft, weapons, typing, naval correspondence, sea power and world affairs, military justice, logistics, hygiene, drill, physical education, and character guidance. Indoctrination tours to the various kinds of naval

activities represented in the Newport area and tours aboard every type ship available constitute a part of the training. The program is open to young women between the ages of twenty-one and twenty-seven who are college graduates and meet the necessary mental, moral and physical standards.

To date eight other Delta Zetas have graduated from Officer Indoctrination, Women:

Lt. JG Celia Louise Barteau, 1st M, current duty station: London.

Ens. Irma Jean Brooks, B A, current duty station: Commander Western Sea Frontier, San Francisco.

Lt. JG Lillian Cady, Φ, current duty station: Seattle.

Lt. JG Norma Florence Parlin, A Y.



ENS. PHYLLIS WEBSTER, A E, about to inspect the interior of a gun mount on a recent cruise aboard the U.S.S. William R. Rush. (U. S. Navy Photo)



Gamma Beta Alumna, Ensign MARY FRANCES ANDERSEN, USNR, class speaker of the fourteenth class of Women naval officers graduated from Officer Indoctrination School, Women, Newport, Rhode Island. (U. S. Navy Photo)

Lt. JG Faris Anne Tomlinson, A X.

Ens. Barbara Minns Burchnall (MSC), A K,
current duty station: U.S. Naval Hospital, St.
Albans, N.Y.

Ens. Mary Frances Andersen, T B, current
duty station: U.S. Naval Pre-Flight School, Pen-

sacola, Fla.

Ens. Phyllis Ann Webster, A E, current duty
station: Naval Security Station, Washington, D.C.

Ens.—Ensign.

Lt. JG—Lieutenant (junior grade).

MSC—Medical Service Corps.



**The Department of Psychology in conjunction with The Office of the Dean of
Women of The Ohio State University announces**

**A Program in Student Personnel Work With
Graduate Residencies for Women**

For what types of position does this aspect of the program in the student Personnel area prepare?

Deans of Women, Counselors of Women, Directors of Residences, Directors of Social Programs.

To what degree does the program lead?

The Master of Arts Degree. This program may be continued as a part of a Ph.D. program in Student Personnel Psychology.

What is the length of time required?

Ordinarily this will be a two-year program. The minimal requirement for the Master of Arts Degree is forty-five quarter hours. Graduate Residents may carry ten hours of course work each quarter.

What does the Residency offer?

Board, room, and a stipend of \$30 a month. Fees will be remitted.

What are the responsibilities of the Graduate Resident?

She does individual counseling, works with the program in women's residences, with student government and with student activities.

What courses are included in the program?

Among the many offerings of the Department of Psychology the following may be of special interest:

University Personnel Psychology
Psychology of Counseling
Laboratory in Educational Counseling
Problems of the Dean of Women
Laboratory in Psychology of Campus Group Activities

Who are the staff members in the area of Student Personnel Psychology?

Dr. Francis P. Robinson	Dr. Harold B. Pepinsky
Dr. John R. Kinzer	Dr. Collins W. Burnett
Dr. Frank M. Fletcher, Jr.	Dean Christine Y. Conaway
Dr. Kathryn L. Hopwood	

What supplementary fields are recommended?

A wide offering including courses in Psychology, Education, Sociology, Anthropology, Social Administration, Philosophy and Family Life Education provides much from which to choose.

What background is necessary for admission to the program?

This is a program in the Department of Psychology. Some can be admitted directly to the program. Others may need to make up some background while in residence. Applications will be considered by the Personnel Committee of the Department of Psychology and by the Entrance Board.

Where is further information available?

Please write to:

DR. KATHRYN L. HOPWOOD, Associate Dean of Women, The Ohio State University, Columbus 10, Ohio



SCHOOL BOYS performing native dance
in Cook Islands.



COOK ISLANDS school girls dance
in native costume.

Frys Conquer New Frontiers

*as told to Mary Mae McDonald Hartley, A T, in a letter from
Peggy Croke Fry—dated March 15, 1954*

PRETTY young Delta Zeta alumna, Peggy Croke Fry, and her equally young and adventuresome husband, Ed, are disproving the theory that there are no more frontiers to conquer in the modern world.

For their most recent exploits—in the interest of science—the Frys selected one of the most inaccessible, but beautiful spots on the earth: the faraway Cook Islands located in the South Pacific in the region of New Zealand.

Since October of 1953, the couple also have been disproving the conception that the present generation is "soft." Isolated from all modern conveniences, all white people and all familiar surroundings, the Frys have been making a happy home for themselves in the wilds of Cook Islands' jungles.

Here, amidst Maori-speaking people of Polynesian descent, tropical plantations and hurricane atmosphere, Ed and Peggy are spending a year in valuable, tedious, untouched research. Both are on Fulbright scholarships: Ed, in anthropology; and Peggy, in nutrition. Peggy also is on an Effie I. Raitt scholarship from the American Home Economics Association.

Tall, sandy-haired Ed, a graduate of the University of Texas, is working on his doctorate from Harvard University's Department of Anthropology. For his unusual studies, he picked the people of the Cook Islands. Ed is making anthropometric measurements of the islanders between the ages of five and 65 years and is taking dental casts of their teeth, blood samples for typing and photographs for showing facial details.

Blonde, blue-eyed Peggy, a home economics graduate of the University of Texas, is making a qualitative, as well as quantitative, dietary survey of the families in this remote and primitive area. She says she has found the islanders' foods are as many miles apart from USA foods as the island itself.

Peggy, a native Texan, and Ed, formerly of New Jersey, met while attending the University of Texas. Here they both were outstanding students and both received many scholastic and social honors on the campus. They married shortly after graduation.

A former president of Alpha Tau chapter, Peggy served ΔZ as Province One director in

1952-53. During this time—while her husband was working at Harvard and doing post graduate studies—Peggy also was employed in nutrition research at Forsyth Dental Infirmary for Children in Boston. Results of her work recently were published by the *Journal of Clinical Nutrition* in an article on obesity in children.

The Frys' adventures began long before they set out on the last lap of their journey on the seas to the Cook Islands. After months of preparations, they left by plane in July, 1953, for Panama where they boarded an English ship bound for New Zealand. In the middle of the Pacific, their ship had engine trouble and the trip was slowed down. In addition, the condensers "went kaffloie too," writes Peggy, and "we ran out of fresh water."

But they arrived safely in New Zealand "at the tail end of winter in August, since the seasons are just reversed south of the Equator."

For two months, Peggy and Ed remained in New Zealand, studying further the strange Maori language. They audited some courses at Auckland University College, gave a few lectures and "tried to explain the American Way of Life to all and sundry who were interested." That is part of the Fulbright plan.

Peggy says that English, as well as Maori, is taught in the Cook Islands schools. She has found it is better to ask questions in Maori in order to get accurate information from the natives, but "when all else fails, gesturing can usually get the point across."

The friendly and outstanding Delta Zeta describes New Zealand as a "rather small country . . . certainly beautiful with all the extremes in climate and scenery that we have in the U.S. plus several glaciers that we do not have."

In New Zealand the Frys' baggage reached safari proportions, recalls Peggy. They were loaded with photographic supplies, emergency food packets and gifts for the natives; such as, fishing lines, nails, needles, buttons, bolts of material, costume jewelry and "several hundred samples of Fuller Brush cosmetics we got from a salesman in Massachusetts."

The gifts proved handy for getting acquainted with the islanders. They were thrilled with the items, says Peggy, but "giving in return is a very delicate matter here, governed by all kinds of old customs. It is really a game, requiring several days." In exchange for the gifts from Peggy, the inhabitants have presented the couple with baskets of food, hats, necklaces and embroidery work.

Peggy's latest gift is a ukelele, made in the native fashion. "I will never be able to sing in their high nasal way, since I never could sing



TYPICAL road scene on Rarotonga.

anyway, as you will remember from song practice at school. But perhaps when I can play the thing, I can accompany someone else."

The Frys left New Zealand on "one of the smallest and oldest boats I have ever run across," remembers Peggy. "It was equipped with superb food but primitive cabins and had the lovely native name of Maui Pomare. We were in a small storm en route to our new home on the island, and during it the boat proved, after all, to be a good one in such cases, despite its looks."

Originally, Peggy and Ed were to have lived on the island of Mitiaro, but they discovered it was completely inaccessible, so decided to stay on the "fantastically beautiful island" of Rarotonga, which is regularly visited by ships, except during the hurricane season from December to April. "Most people," explains Peggy, "try to avoid being here during this season, and the boats do not call regularly for fear of being caught in a hurricane and being run aground on the coral reef."

At first the Frys lived native-style in a "shack" made of bamboo-like stick walls and topped by a leaky, plaited cocoanut leaf roof. It was located near the village of Titikaveka, on the most isolated part of the island. Not fifty yards from their hut was the lagoon where Ed learned to fish like the islanders: with a spear and goggles. Peggy finds underwater fishing opens "a whole new world, down under the surface in amongst the coral. And so many kinds of fish! This is really the place for people who love to fish."

In December, the Frys had a stroke of luck when the owner of a plantation went on a four-

month holiday to New Zealand and left Peggy and Ed in charge of his home which was kept by two servants. "All of this living around the island is rent-free," says Peggy. "Wish that principle prevailed in the U.S."

The plantation is surrounded by orange, lemon, banana, pawpaw and cocoanut trees "all of which we enjoy eating." Behind it rises a dramatic mountain peak some 2,200 feet high.

But from nearly every place on the island, Peggy comments, the pretty, blue lagoon can be viewed. "I can hear the surf crashing in on the reef, especially at night. I go to bed and wake up with the sound in my ears. It is quite a feeling."

Naturally Peggy is most interested in the native foods. "We certainly never get a shortage of Vitamin C, with all the fresh fruit there is here . . . fish is plentiful and most of the men go fishing every day." As for staple foods or starchy foods, Peggy names kumara, taro, taro tarua and maniot. "We have learned to cook and eat all the foods here and have grown to really like them. Of course, cocoanut cream is added to almost everything. The tops of the taro plants are used to make a dish called rukau . . . somewhat like spinach in appearance, but much richer and tastier."

Peggy and Ed travel about their island haven on the accepted mode of travel, bicycles. They visit the people, do their research and journey to the main area of the island which is nine miles away and where the post office, three trading stores and ship anchorage are located. Peggy writes, "Mail comes in real good here. We sometimes get it five weeks after you write it—airmail, of course."

The first three months on Rarotonga, the young couple spent becoming more familiar with the use of the language and overcoming the initial shyness of the natives. Once they allayed the people's suspicions and gained their confidence, they began work in earnest. Now they count many friends among the islanders who have been very helpful in their various research projects.

"All in all," admits Peggy, "we're having a good time and certainly getting some good work done, but we shall be glad to see the good ole' USA again, too."

There is a radio on the island, explains Peggy, "so we hear a little of what goes on in the outside world, 'though not much because it is all so brief and irregular . . . occasionally we get magazines from home and it seems just like a fairy story. To think of electricity, refrigeration, hot and/or cold running water and screens."

She adds that they carry on a running battle with mosquitoes, cockroaches, spiders and mildew. "So far the score is the enemy, 10, and the Frys, 0, for they, like everything else here, thrive on the heat and humidity."

Everything moves at a slow pace on Rarotonga, she observes, except perhaps the rains which come hard and sudden. Peggy says she can see them coming over the mountain, but hardly has time to get under cover—for they are quick, forceful and drenching.

The Frys planned to fly home by September 1, 1954, traveling by way of Fiji, Samoa, Hawaii and Tahiti, if possible. With them they bring new and valuable anthropological and nutrition discoveries to the modern world, a wealth of interesting tales—and a year of delightful and unusual experiences.

• • •

Film Made of Televised "Sorority Preview"

Seattle City Panhellenic announces the availability of a 25 minute film with sound track of their September 10, 1954, show "Sorority Preview." This was kinescoped because of the many inquiries received about their previous television shows from Panhellenics throughout the country planning similar programs. To defray the cost of filming the show, a nominal fee of \$5.00, plus mailing cost, is charged for the reel. In addition to the kinescope, a tape recording of last year's show is also available to interested groups.

Produced over KING-TV Community Work-

shop for those girls registered for rush, "Sorority Preview" includes an introductory explanation by the narrator of Panhellenic, scenes in the College Panhellenic office, sorority "house," dormitory and study table. One interesting sequence is a close-up of the badges of all the nationals on the University of Washington campus.

Panhellenics are encouraged to arrange for the use of the kinescope by writing Seattle's TV chairman, Angeline M. West (Mrs. J. H.), 4801 38th N.E., Seattle 5, Washington.

Alpha Theta Wins Fulbright Scholarship

THE girls of Alpha Theta chapter are justly proud of the accomplishments of a charming, fun loving brunette from Hazard, Kentucky. Her name is Carolyn Turner, and she is our ideal of what a Delta Zeta ought to be. A casual glance at her college record is enough to see why she was the recipient of a Fulbright study grant.

Carolyn spent the first two years of her college life as a music major at St. Olaf College in North-



FULBRIGHT SCHOLAR CAROLYN TURNER

field, Minnesota. She was very active in campus organizations there, and had singing roles in two choruses. Also, she had a leading role in "Pirates of Penzance," by Gilbert and Sullivan, given during her sophomore year.

She came to the University of Kentucky as a junior, and pledged Delta Zeta almost immediately. She has since become a member of Kappa Delta Pi, honorary education fraternity; Phi Beta, professional music fraternity; the Music Education National Convention and the Future Teachers of America. She has sung in two choruses and a church choir. She has appeared in three summer operas given by the university, and sang a leading role in "The Marriage of Figaro." She was a soloist in the university presentation of "The Messiah," and had a leading role in an opera written for the Central Kentucky Youth Symphony. Carolyn was graduated from the university with a 2.4 overall standing out of a possible 3.0.

Of the three Fulbright study grants given by the University of Vienna this year, Carolyn was one of the students to win the coveted honor. Excited and thrilled, she explained to us the details of her plans. Although the summer session lasted only approximately six weeks, Carolyn intended to make the most of her "once-in-a-lifetime" opportunity. She planned to tour in France, Holland, Germany, Austria, Italy, and Switzerland both before and after attending the music classes, which are held in Grunden, Austria. Upon her return to the United States, Carolyn will teach public school music.

JOAN BELCHER, A ©

Pasadena Foothills Receives Recognition

IN A LETTER sent to National Headquarters, George A. Dasney, president of the Pasadena Braille Club, has expressed the group's appreciation of the work done for them by the Pasadena Foothills Alumnae.

"For many years the chapter has been host at two of our regular monthly meetings by serving dessert lunches with appropriate decorations commemorating the festive seasons of Halloween and St. Valentine's Day.

"The members have assisted by staffing stands and soliciting contributions on Tag Day fund raising campaigns which are an annual event.

They furnish transportation to and from our newly acquired clubhouse. Some participate in various kinds of service at our weekly recreational sessions wherein the activities consist of teaching Braille, leather handicraft, basketry, Bible study, social dancing and others. Monetary donations also form a part of their generous and philanthropic efforts.

"We are extremely grateful to them and feel that they should have some recognition of this in your national publication. . . .

"Sincerely yours,
GEORGE A. DASNEY, President"

She Says She's an "Amateur"

By Flo Beatty

MECCA for all writers are slicks like *Saturday Evening Post* and *Better Homes and Gardens*. These magazines are most discriminating.

A Delta Zeta alumna, Anne Stone Schorr from Columbus, Ohio, has seen her articles in the nation's leading magazines. "But really, I'm just an amateur," she explained. "It's impossible to save all my rejection slips. We just don't have the closet space."

Anne's first achievement in writing came at Ohio State University, where she was initiated

Anne isn't the sort of a homemaker who slaves over a typewriter while the dishes stack from the sink to the ceiling. Her home, family and their friends rate first.

"Sometimes, I don't get around to writing for three or four months at a time. Then it is late at night at the snack bar in the kitchen. And about that time Rick, 17, and Jon, 13, come out to raid the refrigerator. Rick wants to tell me about his date, Jon about a basketball game, and that's more fun and more important than writing."

Baking cookies for her three men and ironing around 17 shirts each week leave scant time for composing prose.

A fourth man in Anne's life, her grandfather, was the inspiration for a literary venture. She sent an anecdote about him to *Reader's Digest* for its "Life in These United States." The first she ever submitted, it was accepted and appeared in December, 1946. When the second anecdote about grandfather was printed the following December, the *Digest* informed Anne she was the first amateur to have two printed.

Her first article in *Better Homes and Gardens* in July, 1953, was entitled "Mothers Are Needed at Home." It explained "we can't properly rear a child on part time."

"There Are Times When It's Difficult to Avoid a Strategically Placed Fib" by Anne Stone Schorr appeared in the October 6, 1951, issue of *The Saturday Evening Post*. In March 21, 1953, the *Post* used an editorial, "Brief Remarks by an Anxious Father to His Teen-Age Son About to Drive."

This appeared without Anne's name because the editors thought a woman's byline would spoil the impact. She thinks that was simply a case of sex prejudice. The editorial was based on George's advice to Rick.

George, an insurance man, always goes over his wife's writing for errors.

"He always finds them too," Anne laughed. "He says my spelling is atrocious. I do a lot of rewriting and keep a dictionary handy."

Anne's writing like her conversation is sparkling and witty. One of her more recent stories is "Husbands Don't Grow on Trees." "This is about the feeding and care of husbands after you've landed one. One of the slicks turned it down. They said it was too 'sophisticated.' *Successful Farming* bought it. They only use one article of that type in each issue and are still hatching mine."



ANNE STONE SCHORR, member of the Columbus Alumnae Chapter, has seen her articles in "The Saturday Evening Post," and "Better Homes and Gardens." Photo, courtesy of "The Columbus Citizen."

into Theta Chapter. She entered a nation-wide prose contest of Chi Delta Phi, women's honorary literary society. To her amazement, she won first prize. "I never could sell that story," she said, "but they gave me a beautiful plaque. The plaque is still in our living room. It hides an unsightly electric plug."

After college, Anne married George. They met in an English class. She also became a receptionist for a Columbus doctor.

A short story she wrote about the happenings in a doctor's office brought her first prize in a contest of *The Columbus Citizen*. To her chagrin, the newspaper sent a photographer to her home. Now, most women love to have their pictures taken. Since this was two days before her oldest son was born, Anne wasn't eager. The photographer, she recalled, was downright embarrassed.

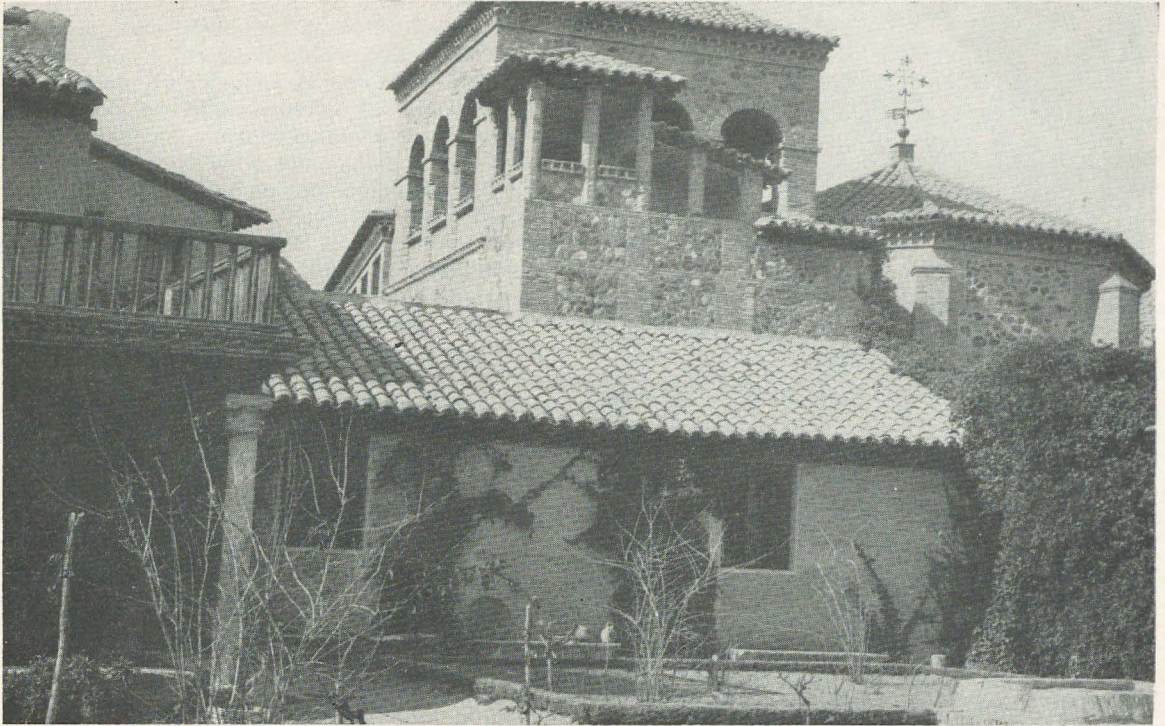

CASA DEL GRECO. *The much-restored home of El Greco in Toledo probably little resembles the house he knew, but it is a fine example of a Spanish house of the period. An El Greco museum adjoins.*

Europe on a Budget — FRANCE AND SPAIN

By Charlotte Hutchison, A X

IF I should try to measure the varying national characteristics of the peoples of Europe, the French and Spanish would score at opposite ends of the scale. I found it hard to believe that only a range of mountains separated them. Never could you find a people more warm-hearted, friendly, and eager to be of assistance than the Spanish. They are flattered and thrilled to find a stranger speaking even a few faltering words of their language and, ignoring mistakes, they supply words you are seeking and compliment you on your facility.

And the French? They enjoy pretending they do not understand, although when they finally pronounce the word you have been repeating, it sounds exactly the way you have just said it. They have little patience with the tourist who does not understand a rapid fire of directions or description, or who gropes for words to express his needs, and they sigh with relief when he turns to go. No French person ever com-

mended my French, and it was equal to my Spanish and Italian, which drew many compliments, as did my terrible German, spoken with no knowledge of grammar and no vocabulary either.

I realized I was going to love Spain even before I got off the train at my first destination, and in spite of the fact that I was discovering the hard way the incredible slowness of Spanish trains. Having left Irun, at the border, at 7:45 A.M., I was astounded to discover that I would arrive in Burgos, at a distance of 148 miles, at 6:00 P.M., the train having averaged 15 miles an hour! The same train went on to Madrid, a total of 300 miles, arriving at 7:00 the next morning, lowering the average to 13 miles an hour!

But if Spanish trains are time-consuming, they make up for it in entertainment value. It took some courage, but I travelled third class with the "peasants," and what fun they always had!

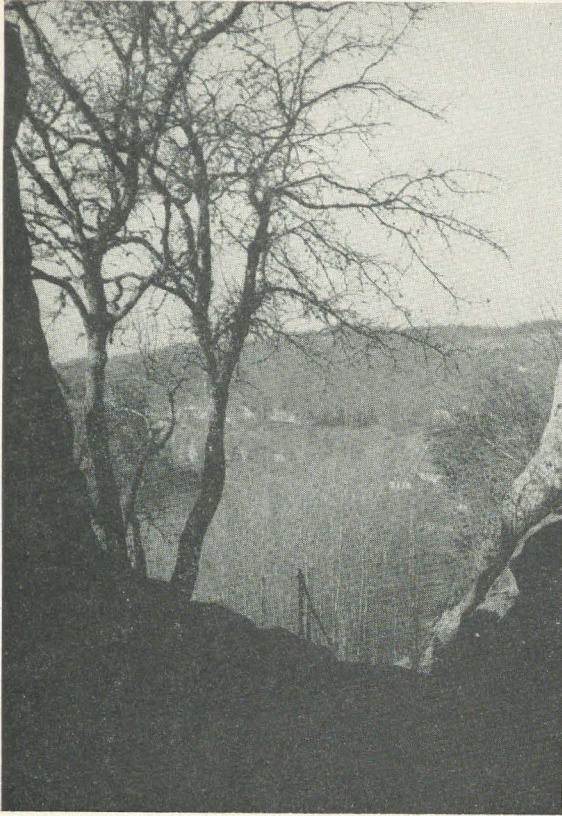

VIEW FROM A CAVE-MAN'S DOORWAY. The grotto of Font-de-Gaume at Les Eyzies contains some of the most famous prehistoric paintings. The cave is high on a cliff-face and from the entrance one sees this view over the valley.

So different from the French, who rarely converse on trains except with friends. In Spain they have all become friends by the time they arrive—I am sure they exchange life histories along with those luncheon tidbits.

In Madrid I had room and meals at a *pensione* where I practiced my Spanish. Seville is considered by many to be the most typical Spanish city, but I choose Cordoba instead, with its dusty streets, whitewashed houses, and cool, greenery-filled patios. Malaga was delightful as it lay caught between the sunny blue Mediterranean and scenic mountains. Granada is famed for its fabulous Alhambra and its gypsies, whom I saw dance.

To me Madrid is Europe's most beautiful city, with its never-ending succession of plazas, and fountains glittering in the bright sun; but Spain's real treasure is the town of Toledo, home of El Greco and site of a dazzling cathedral. Situated on a hilltop surrounded on three sides by a river, and entered over an ancient bridge, Toledo

is a page from medieval history with its picturesque vistas, stone buildings, and steep, narrow and winding cobbled streets. I had only two twilight hours to see Barcelona's wonderful group of Gothic buildings surrounding the cathedral. Outstanding memories of Spain include recollections of the folk songs sung by people on the street or at their work, as well as Madrid's marvellous Prado Museum, the extravagantly decorated cathedrals of Burgos, Toledo, and Seville, and the scenery of the entire country, often spectacular and always reminiscent of California when it did not remind me of Arizona.

My favorite memories of France are of thrilling cathedrals, rich museums, ancient and picturesque cities, and the best moderately-priced food in Europe. Other countries have equal food, but only at higher prices (excepting England where, cheap or expensive, food is just average. Whenever I could I ate in Lyon's Cafeterias—a whole dinner for 40 cents)!

I am sure Paris deserves the prize for number of museums in any one city—museums covering every conceivable subject. I did not find Paris as enchanting as the books would have it be; the freezing, gloomy January weather was against me. But I believe the greatest lure of Paris is to the night-club enthusiast, for I am sure it could take a prize in this respect also. The wonderful vistas of Paris were hidden in mist and I began to see them only a few days before ending my month's stay. Paris is noted for unity of architectural style; the Louvre, formerly a palace, and other public and government buildings are wonderfully conceived. The traffic is just as frenzied as you have heard—it can take 10 minutes on foot to cross the large squares like Place de la Concorde or Place d'Etoile.

Perhaps the outstanding sight of Paris is the Sainte-Chapelle, a jewel of stained glass walls, located on the Isle de la Cité near Notre-Dame, in which the miraculously intricate exterior contrasts with a rather cold and plain interior. Among my favorite smaller Parisian churches are St. Pierre, St. Julien le Pauvre, and St. Eustache.

Of course I visited the Paris Opera, where I was thrilled by the ballet, "Giselle," and taken back to the Paris of 1735 at a performance of Rameau's "Les Indes Galantes," the current Parisian hit. This can be termed "ballet-opera" and boasts fantastic and colorful sets and costumes, and staging which fully utilizes the famous trap-doors of the Opera stage.

Planning an itinerary through a country of France's shape was difficult. Starting out toward Rheims to the northeast of Paris, I then turned northwest toward Amiens, Rouen, Caen, and

Bayeux, all famous for cathedrals, and Mt. St. Michel, where I met a fellow American, a Fulbright student who remembered having seen me in Chartres Cathedral a week before. I then went on into Brittany to Vannes, and thence eastward to Tours in the Chateau country, Poitiers and St. Savin with their Romanesque frescoed churches, Bourges Cathedral lighted by breathtaking thirteenth century stained glass, and the fine city of Dijon, rich in medieval buildings. Southward then, past Cluny's unbelievable tenth and eleventh century houses and ruined Abbey Church, the world's largest until St. Peter's was erected, and into the scenic *Massif Central* to Les Eyries, where I was fascinated by prehistoric cave paintings and *gravures*, and charmed by the pastoral green valley. Southward for my three-week Spanish sojourn, and then back to France for a visit to Albi's pink cathedral and eleventh century bridge, the

oldest in France, and Carcassonne, famed as Europe's best preserved medieval fortified city. Later, I re-entered France from Germany to see picturesque Colmar and Strasbourg Cathedral.

After a look at the Roman relics of Nîmes I proved in Avignon how small the world really is by meeting two girls from California, one of whom had graduated from my high school one term before me. They were driving a Volkswagen and invited me along, as we were headed in the same direction. We soon discovered, to our amazement and amusement, that they had seen the gypsies dance in Granada just one night before I had! Following the lovely shores of the Riviera, we drove to Nice for a stay of several days, paying a visit to the pottery village of Vallauris, where Picasso lives and works, before continuing into Italy.

ITALY AND SWITZERLAND

Our first taste of Italy could not have been more typical if it had been pre-arranged—the good-looking young border soldier begged to take all three of us dancing that evening! We only dissuaded him with the fact that by evening we were to be some miles away in San Remo, this explained in my unpracticed Italian. As the two girls I was with spoke only English, I had been elected spokesman.

I felt a surprising difference between the French and Italian sections of the Riviera. The latter is more in keeping with our mental concept of pastel cottages and walls overgrown with bright flowers. My most lasting impression of the French Riviera is of palatial hotels overlooking the beaches of Cannes and Nice.

Our second night found us in Genoa, the town of Columbus. The next day we all drove eastward along the coast to the charming hamlet of Portofino, memorable for its tiny harbor and water of an emerald green impossible to imagine. After a hillside picnic the girls pointed their Volkswagen toward Pisa and I returned to Genoa and the train to Milan.

Of all the countries I visited, Italy contains the greatest wealth of art and architecture, and in the best condition. This is largely because the Reformation gained no foothold there, so religious works, constituting practically the entire artistic output until the Renaissance, did not suffer damage as in other countries. I also felt here that the ordinary people show a greater love and veneration for their works of art than is noticeable elsewhere.

Of course Rome was my paradise. Here are his-

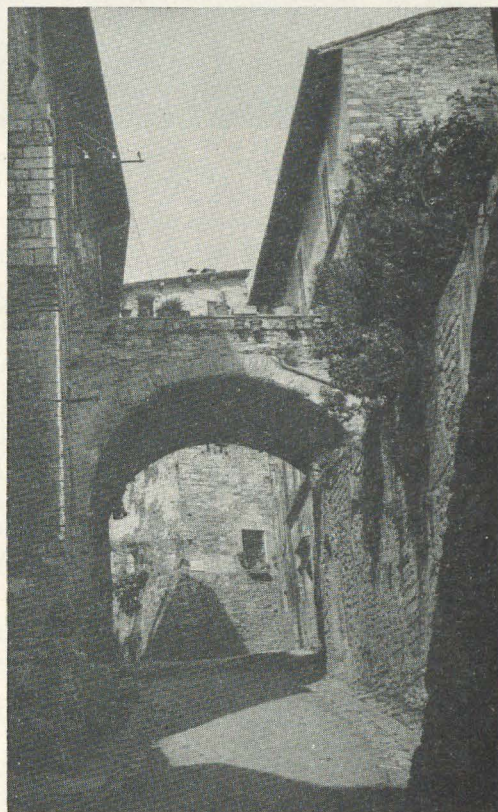

ASSISI. One of the many delightful corners of the hill town of St. Francis. Throughout Europe in summer, towns boast a wealth of window boxes and potted plants, ivy geranium being the most common.



TRIBSCHEN, NEAR LUCERNE. *Tribschen, on a point of land jutting into Lake Lucerne, was the home of Richard Wagner for six years. This view from the road approaching the house (now a museum) looks south. The lake is visible at lower left.*

toric spots at every turn—Roman ruins, churches dating from the third century on, medieval palazzi, and the famous Roman fountains. Among my favorite sights were the Sistine Chapel, the Roman Forum and Palatine Hill, and various ancient churches still containing their mosaics and gorgeous marble decorations created before the tenth century. The church of SS. Giovanni e Paolo, built in 398 but since “modernized” several times, is particularly fascinating because beneath it is a complete Roman house, held by tradition as the residence of the Apostles John and Paul.

In Rome it was arranged that I could dine in an Italian home each evening. This was ideal for me, for every time the traveller can enter a home, a truer picture of the country and people is gained, and this, I believe, should be the prime reason for travelling.

My visit to Pompeii was thrilling in spite of the pouring rain. From there I went to Assisi, a pearl among medieval towns, perched on its hilltop and remarkable in its cleanliness, and sparkle of pink stone. Florence is remarkable for its many famous Renaissance palazzi, and its wealth of museums where may be found nearly all the most

famous Italian art works. Siena is known for its huge piazza and its black and white striped cathedral which would have been, if completed, larger than St. Peter’s. Verona is a treasure house of the Middle Ages, where can be seen the houses of Romeo and Juliet, and also Juliet’s tomb.

Ravenna is the mecca for lovers of mosaics, for here are six ancient structures with large expanses of breathtaking pictures in stones from the fifth and sixth centuries. My last stop in Italy was Venice, more enchanting than pictures can indicate. I think it is set apart from all other cities not so much by its canals as by its unique style of architecture, reminiscent at times of Moorish Spain, but yet proclaiming its own individual blend of Italian Gothic with the mood of the East.

I was lucky in hearing the sensational soprano, Maria Callas, in two operas, “Il Trovatore” in Milan and “Norma” in Rome. I also heard the Academy of St. Cecilia Chorus and Orchestra in three concerts, and a recital by Alfred Cortot.

Through the Dolomites, the scenic Italian Alps, and on to Switzerland and Zurich, said to be the most American of Swiss cities, and certainly one of the most modern and stimulating of Europe.

Swiss cities seem united by a location on a lake

or river. My choice among them is topped by Zurich, Lucerne, and Berne; Lucerne for its delightful location and picturesque old covered bridge, and Berne for its fine medieval arcades and famous fountains crowned with quaint allegorical figures. Zermatt, at the end of an almost inaccessible valley, manages somehow to retain a mountain-village atmosphere in spite of being a tourist center and the starting point for mountain-climbing expeditions. I spent a delightful day within view of the Matterhorn, wandering on a mountain trail overlooking a glacier, until my path disappeared under the shrinking May snow. But my greatest Swiss thrill came at Jungfrau-Joch where, at a height of 11,333 feet, I stood on an observation platform below the majestic peak of the Jungfrau, wrapped in eternal snows. At this moment I finally understood what draws

people to climb high mountains. The visit to Jungfrau-Joch is accomplished by a three hour train trip from Interlaken and costs \$16.00 third class, round trip, or half price with a Swiss Railways Holiday Ticket. In season the road is open about halfway.

I did not visit St. Moritz or Basel, and spent only one day in Geneva, which seemed more French than Swiss; this held true throughout the French-speaking section of the country.

Regarding language, all educated Swiss speak English as well as their native French, German, and Italian. The most cultured and travelled older citizens have a perfect accent in each. The small Italian section lies in the far south. A fourth national language, Romansch, is spoken in the rural districts.

(To be continued)

. . .

Louise Moreman, Heads Campus Panhellenic

LOUISE MOREMAN, a member of Gamma Delta chapter at Pennsylvania State University, began her term of office as president of the

University's Panhellenic Association at an installation banquet in May; she was previously vice president of the association.

Louise, a liberal arts student with a major in music, is from Mount Pleasant, Pennsylvania. She plans to become a music supervisor in the elementary schools.

Besides holding her office of president, Louise is active in the sorority as song chairman and a member of the Judiciary. On campus, she is a member of the Women's Chorus, All-University Cabinet, Committee on Student Affairs, Interfraternity Council—Panhellenic Dance Committee, Community Concert Committee, Lutheran Student Association, Music Educators of America, and the Red Cross, which assists the local hospitals. She is also a typist for the College of Agriculture's newspaper, a member of the sorority's intramural program, a contributor to the University's rushing booklet, an Orientation Week counselor to transfer students, and a counselor to the students at the University through the fireside chats sponsored by Panhellenic, Leonides, independent women's organization, and the Pennsylvania State Christian Association. She is now chairman of the committee to take coffee and sandwiches to the fraternities guarding the Nittany Lion shrine from our opponent's paintbrushes during football season.



LOUISE MOREMAN, $\Gamma \Delta$, Pennsylvania State University's Panhellenic president.

Dallas Panhellenic Presents TV Program

By Margrette Grubbs Nance, A T

SEATTLE'S City Panhellenic television program write-up in the Delta Gamma *Anchora* so impressed Mrs. Norwood Blankenship, the 1953-1954 president of the Woman's Panhellenic Association of Dallas and a Delta Gamma, that at the March meeting of the association she referred to parts of the article which was written by Angeline M. West, a Delta Zeta, and asked if our association might be interested in such an undertaking. Extreme interest was expressed, a vote was taken and the president appointed Mrs. Timothy Carroll, Alpha Delta Pi, and me as co-chairmen.

A fifteen minute program period was promised as a public service donation by *The Dallas Times Herald's* KRLD-TV station. Then, with prompt cooperation from Seattle's Mrs. West, the tape recording of their program was received. We were able to listen to their method of presentation and then to formulate plans suitable for our Southwestern area. By working almost daily from June through July, the necessary conferences were held. Decisions were made concerning whether or not to mention actual average costs of sorority membership, what terms used during rush were most often misunderstood by the rushees and their parents and how best to aid the rushee in her understanding of what clothes should be worn to the various types of parties.

The next decision was how best to present the most information in the most favorable setting when the allotted television time was actually thirteen minutes. It was then that two parties, informal and formal, seemed the logical answer, with the conversation of the actives and rushees revealing the information we felt most needed to be stressed. At the suggestion of Dr. Harold Weiss, chairman of the Department of Speech of Southern Methodist University, the question and answer method of tying the two parts together was used. Mrs. Isham P. Nelson, Jr., the 1954-1955 president of the association and a Gamma Phi Beta, gave the introduction. Logically, the person to do the questioning would be a mother who had no sorority connections and who needed information about rush and the answerer would be an alumna of a sorority. Mrs. Carrol played the part of the mother while I assumed the role of an alumna.

In addition to these decisions there were numerous others which seemed constantly to require conferences either together or with various

members of Panhellenic including the president and the past president as well as with the Dean of Women of Southern Methodist University, Lida Spragins, who gave us valuable assistance particularly with the explanation of the terms "silence," "The Quota System" and "Preferential Signing." The rush rules of the other schools of the Southwest had to be considered so that none was violated and yet have the presentation as nearly as possible like all. The meaning of "Preferential Signing" had to be as true for Southwestern University as for the University of Texas.

Mrs. Henry A. Davis, Alpha Gamma Delta and the publicity chairman, directed publicity for the program. *The Dallas Times Herald* published her article in the Sunday section entitled "Of Interest to Women" and followed with a picture of the three Panhellenic participants in the afternoon paper which preceded the program.

When, at last, the final conference was held and the script approved both by the incoming and outgoing presidents, the mimeographing was done. After several readings of the script, parts were assigned. The actual work of concentrating on exact placement of the participants, for conversational speaking and for naturalness, followed at the next two rehearsals. Advice about what colors to wear, make-up, and the types of jewelry best for television were discussed at one rehearsal by Carolyn Hopkins, a Delta Zeta alumna who had just spent a year working with television "live" telecasts and television films.

August 18, at 12:30 p.m., all members of the program had to be present for the final rehearsal under the experienced eye of the studio director, Mr. Eddie Halleck, and his assistants. There was intense concentration and an atmosphere of frenzied endeavor while the cameramen focused their lenses and the directors called orders.

And then, at 1:30 p.m., the program was on! In just those short 13 minutes, a program which had taken hours of preparation was given; television viewers watched and were unaware of the endless details that had to be thought of, discussed and kept or cast aside, of the many conferences which had to be held, of the many minds that had worked to bring 13 minutes of TV to whomever had bothered to turn on his set. The comments which have been received have been most encouraging and have inspired our Dallas association to consider televising again next year just as Seattle's association is continuing to do.

Directory of Delta Zeta Mothers' Clubs

(When new president takes office forward name and address to both the Executive office and Chairman of Mothers' Clubs.)

<i>Chapter or City</i>	<i>President</i>	<i>Address</i>
Gamma	Mrs. A. G. Roan	4640 Abbott Ave., Minneapolis, Minn.
Delta	Mrs. Clarence Hawkinson	7406 S. Crandon Ave., Chicago, Ill.
Epsilon	Mrs. Ray Hart	118 Pershing Rd., LaSalle, Ill.
Theta	Mrs. D. E. Parker	725 S. 18th St., Columbus, Ohio
Kappa	Mrs. James Wickham	4239 51 St. N.E., Seattle, Wash.
Mu	Mrs. F. T. Corbin	1080 Park Hills Rd., Berkeley, Calif.
Omicron	Mrs. Charles Woods	132 Conestoga Rd., Pittsburgh, Pa.
Pi	Mrs. Lena Klopfenstein	Eureka, Ill.
Sigma	Mrs. E. B. Moore	2222 Government St., Baton Rouge, La.
Tau (Madison)	Mrs. Don R. Kennedy	1805 Jefferson St., Madison, Wis.
Tau (Milwaukee)	Mrs. Alphonse J. Winter	3241 Buffurn St., Milwaukee 12, Wis.
Phi	Mrs. Arthur Heywood	10222 Belgrove Ct., Seattle, Wash.
Chi	Mrs. Elizabeth Folston	5545 E. Stark, Portland, Ore.
Psi	Mrs. Jarvis Ferguson	548 King St., Franklin, Ind.
Omega	Mrs. Beulah M. Korn	Chula Vista Reed St., Eugene, Ore.
Alpha Alpha	Mrs. A. Kuhn	911 Maple Ave., Evanston, Ill.
Alpha Beta	Mrs. Frances Sweidel	1900 E. 84th St., Chicago 17, Ill.
Alpha Delta	Mrs. Haakon Follien	1532 Roosevelt Ave., Falls Church, Va.
Alpha Epsilon	Mrs. Fred Wolfe	16 E. Drummond, Shawnee, Okla.
A. E. (Okla. City)	Mrs. W. P. Jones	6404 Avalon Lane, Oklahoma City, Okla.
Alpha Theta	Mrs. J. A. Fraser	256 Tahoma Rd., Lexington, Ky.
Alpha Kappa	Mrs. Carl Naumann	109 Century Dr., Syracuse, N.Y.
Alpha Tau	Mrs. H. G. Reinhackel	2604 Jarrat, Austin, Tex.
Alpha Chi	Mrs. Sterling Green	943 S. Plymouth, Los Angeles, Calif.
Alpha Psi (Alpha)	Mrs. W. S. Raef	5431 Richmond, Dallas, Tex.
Alpha Psi (Beta)	Mrs. H. C. Gepp	6831 Glendora, Dallas, Tex.
Beta Alpha	Mrs. Ralph Sayles	84 Mason Ave., Cranston, R.I.
Beta Gamma	Mrs. Robert C. Boerner	156 McCready Ave., Louisville, Ky.
Beta Theta	Mrs. M. F. Torrence	2914 Silver Lake Blvd., Cuyahoga Falls, Ohio
Beta Kappa	Mrs. Paul V. Downing	410 Welch Ave., Ames, Iowa
Beta Lambda	Mrs. W. L. Bowen	3269 Sutherland Ave., Knoxville, Tenn.
Beta Pi	Mrs. Melville Hawk	13601 Mettetal, Detroit 26, Mich.
Beta Rho	Mrs. Walter Hoffman	3409 S. Logan, Lansing, Mich.
Beta Sigma	Mrs. Lester B. Sherman	1419 College Ave., Ft. Collins, Colo.
Beta Tau	Mrs. H. Marcus Penton	611 S. 29th, Lincoln, Neb.
Beta Upsilon	Mrs. Virgil Robinson	10 Stitt St., New Orleans, La.
Beta Chi	Mrs. R. A. Henson	29 Roosevelt Rd., Springfield, Ohio
Gamma Alpha	Mrs. Russell Harder	204 Hager St., Hubbard, Ohio
Gamma Epsilon	Mrs. C. A. Gearhart	521 Colonial Circle, W. Des Moines, Iowa
Gamma Iota	Mrs. T. C. Pollard	505 S. Perkins, Memphis, Tenn.
Gamma Kappa	Mrs. F. H. Wood	139 Elm St., Hudson, Ohio
Gamma Lambda	Mrs. N. C. Steinbaugh	36 Belford Way, San Mateo, Calif.
Gamma Mu	Mrs. Walter Parduhn	9924 S. Bell, Chicago 43, Ill.
Gamma Omicron	Mrs. Wm. C. Miller	3406 Browning St., San Diego, Calif.
Gamma Nu	Mrs. Claude P. Bower	1050 Tenth St., Charleston, Ill.
Gamma Rho	Mrs. Holger H. Larsen	568 S. Lombard, Lombard, Ill.
Gamma Omega	Mrs. E. S. Montgomery	203 N. Pearl, McLeansboro, Ill.
Indianapolis	Mrs. A. E. Campbell	4851 Guilford, Indianapolis, Ind.
San Antonio	Mrs. E. F. Lyon	2115 Gramarcy, San Antonio, Tex.
Houston	Mrs. B. C. Penny	3750 Maroneal, Houston, Tex.

Gifts for initiates, for new graduates, for alumnae—what could be more appropriate to mark a special day or occasion than Delta Zeta's brand new hit record. One side presents Mark Mathews soloing on "Dream Girl of Delta Zeta," and the other features Roberta Linn in the spritely "D Z Medley." The low price of \$1.50 per record includes mailing and handling. Order your records today, direct from National Headquarters, 1325 Circle Tower, Indianapolis 4, Indiana.

ALUMINATIONS BY GRADABOUTS

Muriel Fletcher, B A, was honored last spring by the Providence, Rhode Island, branch of the National Secretaries' Association. As the result of a grueling two-day, sixteen-hour examination she was awarded the highly prized rating of Certified Professional Secretary. Dozens of other secretaries who took the exam failed. Muriel is assistant professor at the College of Business at the University of Rhode Island. Since graduation from college she has divided her time between teaching secretarial and business sciences and practicing them.

The award of CPS, according to the National Secretaries Association, is a means of separating the executive secretary from the others and establishing an elite world of Girl Fridays with the highest of professional standards.

☆ ☆ ☆

Doris O. Monroe, A, is an associate microbiologist with the microbiological research department of Eli Lilly

& Co., well-known pharmaceutical firm of Indianapolis. Her work is concerned with research tracing the development of resistance to antibiotics by various microorganisms. She is also a member of Sigma Xi, Sigma Delta Epsilon, and Phi Sigma, science honor societies.

☆ ☆ ☆

Appreciation paid off this past summer for Blanche Penrod Young, E, who enjoyed a seven day cruise on the Great Lakes. The cruise was third prize for a letter on "Why I Like the *News-Gazette*," the newspaper in Blanche's hometown of Champaign-Urbana, Illinois.

☆ ☆ ☆

Another winner was Julia Ashley, E, who received a first place award for a publicity pressbook entered by the Chicago chapter of the American Institute of Banking. As chairman of the chapter's publicity committee, Julia was in charge of the pressbook which contained publicity about the 5,000 members of the Chicago group. She is



DORIS O. MONROE, A



MARY L. BOHNSTADT, A N

also associate editor of *Columns*, a publication of the Chicago Continental Bank and Trust Company.

☆ ☆ ☆

Director of Dietetics at Evanston Hospital is Leila Colwell, A, who attended the national convention of the American Dietetic Association this past fall. She is past president of both the Chicago and Illinois Dietetic Associations.

☆ ☆ ☆

The National Home Economics Association elected Edna Kraft James, B K, as its first vice-president. In addition to her home economics interests, she has been very active in community affairs in Des Moines, Iowa.

☆ ☆ ☆

Organizational offices and Delta Zetas seem to go hand in hand. The thirty-seventh president of the Woman's Auxiliary to the Texas Medical Association is Charlotte Knowd Latimer, A T. Although a busy wife, she works in Occupational Therapy, Women in Yellow at Jefferson Davis Hospital, Gray Ladies, Blue Bird, and the Shrine Crippled Children's Hospital. She has also held many offices in her county and district medical auxiliaries.

☆ ☆ ☆

Gloria Peterson, I, is now enrolled at the American Institute for Foreign Trade at Phoenix, Arizona. Specializing in Latin America, she is taking the school's intensive training course in preparation for a career abroad. The course of study at the Institute concentrates on techniques of international business administration, foreign languages and characteristics of foreign countries.

Mary Louise Bohnstadt, A N, is a new member of the poliomyelitis vaccine department of Eli Lilly & Co. An assistant bacteriologist in the assay section of the department, she conducts tests in tissue culture for the safety of the vaccine and performs quantitations of virus for the vaccine. For the last ten years she has been a serologist for the Indiana State Board of Health.

☆ ☆ ☆

Chief clerk of the Senate Investigating Subcommittee is Ruth Young Watt, A Δ. During the McCarthy-Stevens hearings, she frequently came within range of the TV cameras, and her picture appeared on the front cover of the May 2, 1954, *New York Times Magazine*.

☆ ☆ ☆

As the head of an organization of 25 teachers and 801 children, Helen Gross, T T, realizes the importance of parents working closely with the child's teacher and principal. The Redwood Elementary School (Fontana, California) principal has a busy schedule. Besides her work with the P.T.A., her day consists of guidance and counseling, helping teachers, handling the cafeteria tickets and money, placing new children, setting out supplies, meeting with students, planning programs and settling playground problems.

When not teaching, Helen travels around the country because she "loves meeting people and visiting historic landmarks."

☆ ☆ ☆

Rosemary Talbot, E, meets celebrities frequently as part of her job as a stewardess for United Air Lines. In August she met Liberace and his brother George who had flown to Chicago for a program. Rosemary and another stewardess were photographed with the piano star for the *Chicago Tribune*.

• • •

Diane's European Summer

DIANE KLECKA, a Beta Mu at Florida Southern College in Lakeland, Florida, excitedly returned to school this year after spending the summer months in Europe, highlighted by her appearance in the *Paris on Ice* ice skating show, directed by Raymonde du Bief.

Diane left New York, June 17, aboard the *Liberte*, destination France. In France she attended Aubegny, a liberal arts school for six weeks where she studied French, art, history.

After attending the summer school, Diane visited throughout France, Switzerland, and Italy, seeing many points of interest including the Chateaux de Loire, the Riviera at Nice and the beautiful Alps. She was also a volunteer worker

in the U.S.O. in Paris and Nice in addition to the skating performances.

Diane is a nineteen-year-old sophomore at Southern from Oak Park, Illinois. She is majoring in French. Her activities are choir, Circus, International Club, Vagabonds. Diane has this to say about her trip: "Seeing Europe has really given me a different outlook on life and has made me realize the gross importance of language as the prime means of communication; for when you have mastered another language, it opens a new door to many interesting experiences, fascinating friendships and fuller understanding of other peoples' way of life."—ALICE GRAY, B M

(See page 118 for a picture of Diane.)



Delta Zetas on Campus

Edited by FLO BEATTY

(For picture story, see next page)

PROVINCE I

Alpha Kappa—Syracuse University

A "DZ All Over the World" theme was used for our formal rushing. It featured a Casbah costume party directed by Aderf Pettengill.

Marilyn Lind was our Grecian girl, Rosemary Ferris represented Hawaii, and Eleanor Howie portrayed France. In charge were Susan Haggerty and Mary Lou Talmadge, co-rushing chairmen. Jane Sheckells handled the formal party and Helen Hill, the informal party.

New initiates since October 1, are: Lois Beger, Tohamus; Joyce Davis, Trenton, N.J., and Lois Wightman, Spring Lake Heights, N.J.

Alpha Kappas are proud of Dr. Dorothy Naumann, named to the 1954 Delta Zeta Honor Court.

Nancy Boerner, chapter president, finds time to attend leaders' conferences, act as chairman of Senior Guides, and guide of Nottingham cottage.

Yohma Gray, house president of her freshman cottage, is again house president of Corneille, her new living center. She had an A average the past semester.

Jane Sheckells, co-chairman of Protestant Council, spent the summer at a religious camp studying choral leading.

ROSEMARY FERRIS, *editor*
NANCY BOERNER, *president*

Alpha Upsilon—University of Maine

New initiates as of last May are: Freeda Clement, Jacqueline Wardwell, Francis Whalen, Ellie Small, Betty Durling, Maude Kenney, Jean Porter, Elva Brackett, Jane Cushman, and Joyce Lyon.

New officers are: Laura Elizabeth Tucker, president; Martha Burrow, first vice president; Faith Wixson, second vice president; Shirley Putnam, recording secretary; Byrl Haskell, treasurer; Katherine Zoidas, corresponding secretary, and Diana Eslin historian.

Girls who hold offices on campus are: Martha Burrow, vice president of Maine Forestry Club, Faith Wixson, secretary, Orchestra, treasurer and band secretary, and Elva Brackett, Chairman of Brotherhood Week, and an Eagle.

We are having a rummage sale in Bangor to earn money for philanthropic activities.

At our "animal fair" in November, each girl makes three animals which are sold at a coffee.

Picture Story

DIANE KLECKA AND BARBARA MOCK, *Beta Mu*, are shown chatting with some of the star performers of the Philadelphia Music Festival held in that city on June 12, 1954.

Both girls are members of the Florida Southern College Concert Choir which was the only college choir to have a part in the Festival. Star performers in the program were Eddie Fisher, Julius La Rosa, Eartha Kitt, Dorothy Kirsten, Richard Tucker, Guy Black, the U. S. Air Force Band, the Singing Sergeants, with Ed Sullivan as Master-of-Ceremonies.

Diane is a sophomore at FSC and president of the pledge class.

Barbara is a junior, treasurer of the chapter, secretary-treasurer of the Junior Class, secretary of the Home Economics Club, a member of the Southern staff, and Junior-Editor of the Interlachen, in addition to being in the Choir.

(In photo are: Diane Klecka, Richard Tucker, Barbara Mock, Dorothy Kirsten, and Guy Black, Festival concert director. Miss Kirsten and Mr. Tucker are members of the Metropolitan Opera Company.)

7. Sorority open house before formal rush was November

ELIZABETH J. WHITE, *editor*
LAURA E. TUCKER, *president*

Beta Alpha—University of Rhode Island

Beta Alpha is enthusiastically concentrating on rushing. A field day for sorority members and rushees was sponsored by Panhellenic. Round Robin was used twice and a formal party followed. As we look forward to a new pledge class, Beta Alpha announces the initiation of: Jean Chappell, Carol Carpenter, Joyce Huling, and Joyce Wolf.

Beta Alpha started the school year with the Bermuda Bounce on the tennis courts. The Argyle Orgy attracted many and has become a must as one of our functions.

Celebration of Founders Day was at the chapter house. Scholarship awards were presented from the Providence Alumnae, South County Alumnae, and Beta Alpha to Carolyn Angell, Janine St. Germain, Jean Chappell, and Christine Townsend.

Two members appointed to Judicial Board, Woman's Student Government Association, are Marcy Sayles and Barbara Toegemann.

JULIA HOVNANIAN, *editor*
JUDITH W. BLISS, *president*

Gamma Beta—University of Connecticut

Chapter officers elected are: Patricia Buckley, president; Inez Hergert, first vice president; Leatrice Frankland, second vice president; Dorald Almquist, recording secretary; Margaret Confrey, corresponding secretary; Mary Ann Healey, treasurer, and Joanne Campbell, historian.

We pledged: Bernice Fanning, Irene Healey, Edith Doolittle, and Lorraine Dowd.

New initiates are: Doris Gagliadone, Jeanne Halbin, Martha Hanzl, Joyce Mount, Barbara Nordby, Peggy Ann Quicker, Carol Wennrich, Lillian White, and Jean Williams.

Margaret Confrey and Dorald Almquist were tapped for Mortar Board. Dorald was elected president and Margaret, secretary, of the group. Dorald is also in Gamma Chi Upsilon. Another top campus position was achieved by Leatrice Frankland appointed to the Student Union Board of Governors as executive secretary. In May, Gamma Beta won second place in the Greek Sing with our selection of "Dream Girl." Spring weekend was highlighted by a formal at the Mohican Hotel in New London. Jack Albertson, Beta Epsilon Rho, reigned as Delta Zeta man. Our picnic was at Ocean Beach. Gamma Beta was cited for scholarship improvement at the Storrs Panhellenic Association tea.

Dorald Almquist attended the University of Oslo summer school on a scholarship awarded by that University. She met several Delta Zetas there.

Joanne Campbell spent a month of the summer in St. Louis and Michigan on the Danforth Fellowship, an award for outstanding home economic Seniors. She is president of the College Home Economics Club, vice president of Phi Upsilon Omicron, and president of the Connecticut Collegiate Home Economics Association.

Patricia Buckley was appointed treasurer of Panhellenic Council. Ruth McClellan was chosen secretary of the Student Union House Council.

Phi Sigma Kappa held a coffee in our honor at their chapter house. We have provided Rushing entertainment at Phi Sigma Kappa, Theta Sigma Chi, Iota Nu Delta, Theta Chi, and Sigma Chi Alpha fraternities.

JOANNE CAMPBELL, *historian*
PATRICIA BUCKLEY, *president*



THETA CHI fraternity at Oklahoma A & M chose Kathleen Robinson, Alpha Epsilon, as its sweetheart.



BETSEY KOON was chosen Dream Girl at Gamma Kappa's Rose Ball of 1954.



EUREKA COLLEGE's homecoming queen was Pat Marshall of Pi chapter.

EARLENE PETTY, Gamma Nu senior home economics major, from Pana, Illinois, reigned over Eastern Illinois State College's homecoming.



BARBARA FORTNER, E, was a member of the Summer Prom Queen's court at Indiana University. Barbara is at the extreme right of the group.

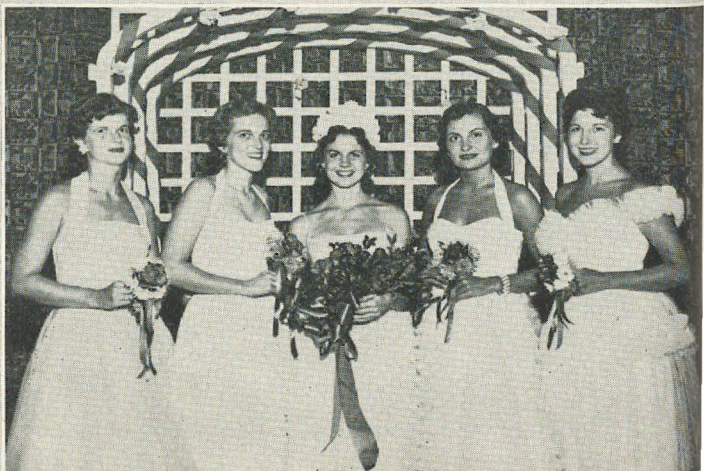

PROVINCE II

Alpha Zeta—Adelphi College

Last June initiates went on a boat up the Hudson River to Bear Mountain to honor graduating members.

Initiation past July was at the home of Susan Healey, an alumna, of Savville, for Victoria Uss, Hicksville, and Eleanor Schafft, Valley Stream.

Faith Avidon, Panhellenic delegate, received Freshman Honors and is on the Dean's List. Eleanore Eckert, recording secretary, was elected to the French honorary society, Le Cercle Francaise. Eleanor Schafft was elected to the German honorary, Delta Phi Alpha.

Our president Olga Schlottmann was on the Dean's list last year and is now. She was elected to Delta Tau Alpha, senior honorary society.

She is a past president of Delta Omicron, national professional music fraternity, and a member of Le Cercle Francaise.

Norma Dia was made chairman of a committee sponsoring religious emphasis movement.

Marion Oltmann, first vice president, returned from a trip to Italy.

Our rush party was November 1 at the Beekman Tower Hotel, New York City.

LILLIAN BECK, *editor*

OLGA SCHLOTTMANN, *president*

Beta Omega—New York University

Summer vacation for some of our sisters meant trips across the Atlantic. Pat Coleman, Betty Balish and Grace DeFrank were in Europe and Betty went on to Syria and Egypt. Joan Lamb returned from Puerto Rico. She plans to return to the University of Puerto Rico next summer to train as a corrective speech teacher. Jean Sostilio worked with handicapped children at Connecticut State Hospital.

We who remained in New York kept busy preparing for rushing. Mrs. Marguerite Wherry Havens, College Chapter Administrator, and Mrs. Florence Wright Barker, Province II Director, helped us with rushing.

With Gamma Eta Chapter at Hunter College, we held a Charity Ball, December 10, to benefit Cerebral Palsy. The dance was at the Waldorf-Astoria.

MARION SCHULTZ, *editor*

Gamma Eta—Hunter College

For the first time in many years, we took part in informal rushing. Last April, we held a "coffee clotch" at Emilienne Hardouin's house in Greenwich Village. Dinner and a theater party followed.

All 13 of our girls attended New York ΔZ State Day at the Beekman Towers and won the attendance award. During the summer, we met weekly. Graduates were honored with a party at Micheline Chiarello's house on Long Island.

Mrs. Freygang entertained us with a barbecue supper, attended by New Jersey alumnae leaders.

Concetta DeNave served on the Freshman Advisory Committee for Hunter which has been co-educational for a little more than a year. Emilienne, our president, a member of Student Christian Association, attended a weekend conference in Pawling.

Patricia Butler, a member of Sigma Tau Delta, and Ann Patti are still on Dean's list. Concetta is coordinator of Follies, a musical comedy.

PATRICIA BUTLER, *editor*

EMILIENNE HARDOUIN, *president*

PROVINCE III

Omicron—University of Pittsburgh

We held fall rushing teas for advanced freshmen October 24. Also on our schedule was an after game spaghetti dinner party. A Halloween costume party was planned too. Greek Week was November 14-19. All sororities and fraternities take a part in dinners, dances, and inter-fraternity and sorority competitive sing.

We welcome Jane Pickering back from her summer abroad. She studied in Norway.

Pat Ritz was chosen Senior Queen before graduating and is now on the staff of the Dean of Women at the University.

Participating in WSGA are Rosie Laurito, Shirley Ritz, Lois Grosz, Norma Jurso, Margie Kroeger, Frannie Hedges, Shirley English, and Jane Morrell.

BEVERLY NAMESKA, *editor*

SHIRLEY ENGLISH, *president*

Alpha Delta—George Washington University

Spring semester closed with our average of 3.012 placing second in all-University scholarship.

Summer events included the initiation of Mary Lou Benson, Evelyn Blume, Kathy Powell, and Pat Simmons, the redecoration of our apartment, and the selection of Pat Simmons to represent the University in the Made-moiselle Fashion Show.

With the assistance of Miss Irene Boughton and Mrs.



ANNE BROWN and PAT O'NEAL are two of Alpha Delta's fall pledges.

Jean Sullivan, Alpha Delta finished rush season with the pledging of Anne Brown, Lucille O'Neal and Enid Wall.

The chapter is proud of its 100 per cent membership in Colonial Boosters and of winning second place in two Booster car cavalades so far. We are represented in Travelling Troubadors, Sailing Club, Dance Production Group, Debate Team, Glee Club, Spanish Club, and Tassels.

Individual honors include the selection of Gini Page as art director of the Dance Production Group, the Homecoming Art Committee, and the Career Conference. Irene Schuler and Pat Simmons have been elected to Delphi, honorary for outstanding sorority women. Joyce Gray is treasurer of Panhellenic and the Inter-Sorority Athletic



ALPHA GAMMA GIRLS go back to the Roaring Twenties for a rush party theme.

BETTY SUE WILSON portrays the Lady in the Moon for Sigma's "Blue Moon" rush party. With her is Natalie Nolan.



GLORIA SWANSON visited an Alpha Psi rush party at the chapter house on SMU campus. Left to right: Helen Smith, Phyllis Nelson, Jody Collins (alumna), Elizabeth Pruner, Jo Alseth (alumna), Miss Swanson, Jeanine Eminian Lewis, Province XIV Director; Virginia Hurt, Nancy Burridge, Libby Hayes, Sue English.

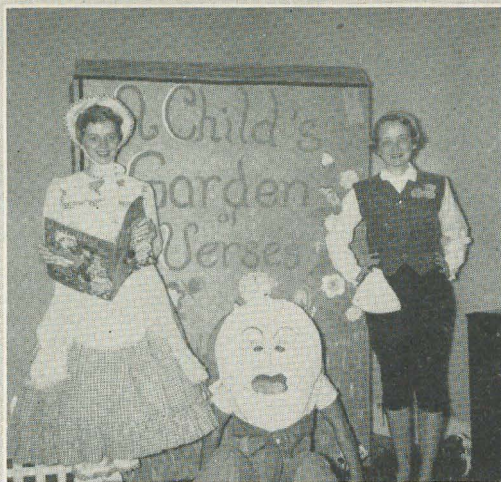

TAU CHAPTER went back to childhood days for its rush party. In costume for the event are Nancy Gagan, Mary Barr and Alice Kuhnig.



"UNDER THE SEAS" was the fall pledge party of Gamma Rho. Standing: Kay Wedding, Grace Nickas, Nancy Luga, Janice Olson. Seated: Phyllis Bender, Dottie Horan, Jane Oswala, Sharon Bartell.



Board. Joyce was tapped by Tassels, an organization for sophomore women with high scholastic and leadership ability.

Important dates included the Founders Day luncheon, Sigma Phi Epsilon pizza party, exchanges and the Rose Formal.

KATHRYN POWELL, *editor*
VIRGINIA PAGE, *president*

Beta Theta—Bucknell University

Under the leadership of Martha Jones, president; Martha Roberts, first vice president; Nancy Kunz, second vice president; Annie Caul, recording secretary; and Marlene Carnow, corresponding secretary, plans for the year are well under way.

Our social calendar is filled with events including an all day sorority picnic, a homecoming float to be made in cooperation with Kappa Sigma fraternity, the annual Panhellenic-Interfraternity Council Dance, and a bridge party for our patronesses.

Last spring we initiated: Pat Armstrong, Susan Blum, Doris Dawe, Mary Anne Dominic, Nancy Lue Fisher, Jan Heineman, Betty Jane Kerr, Carolyn Rebert, Mary Russo, Dinah Sheppard, and Jean Zimmerman.

Elected to Honor House are Ellen Diefenbach, and Jean Weaver. Joanne Foster is junior counselor. Annie Caul, Carol Davison and Mary Jones are assistant head residents in upper class dormitories.

CAROL DAVISON, *editor*
MARTHA JONES, *president*

Gamma Delta—The Pennsylvania State University

Our Spring Week movie theme was "From Here to Eternity" which we portrayed with a Hawaiian theme float. Acacia helped us set up a shooting gallery booth at the carnival. We also were entertained by Delta Chi, Alpha Zeta, and Acacia.

Fall rushing was a success, with our Indian party and ribboning party for our new pledges. They are: Ruth Barnard, Martinsburg; Corinne Egizio, Allentown; Grace Evans, Wilkes-Barre; Theresa Flynn, White Haven; Emily Frank, Olanta; India Gray, Jersey City, N.J.; Jean Haegele, Hazelton; Judith Hastings, Alton, Ill.; Ursula Leunis, Towanda; Carolyn Little, Altoona; Barbara Parnell, Clairton; Janet Reid, State College; Ruth Wagner, New Milford; Judith Weaymans, Philadelphia; and Francis Yousel, Sharpville. Doris Hicks, a transfer pledge from Indiana State Teachers' College, was repledged by Gamma Delta.

Recently initiated were: Elizabeth Barbieri, Emily Dhus, Joan Griesing, Marie Jacko, Marian Lainey, Patricia Mansfield, and Jean Mercer.

Carolyn Baer was initiated into Theta Alpha Phi, national dramatic honorary, and Patricia Mansfield is playing a lead in the Thespian production for Homecoming Joetta Hall received the 1954 achievement award of the College of Business Administration. Louise Moreman is Panhellenic president.

ISABELLE SCHADE, *editor*
ELISSA GARNER, *president*

Gamma Phi—Indiana State Teachers College

New officers of Gamma Phi are: Esther Niner, president; Joan Gatto, first vice president; Marjorie Marth, second vice president; Janice Lutes, corresponding secretary; Jean Canel, recording secretary; Fran Aglietti, treasurer; Gerry Corrigan, publicity chairman; Donna Berry, historian; Fran Adornato, social and activities

chairman; Audrey Izett, scholarship chairman, and Diane Stigers, standards charman.

Initiated April 22, were Frances Adornato, Donna Berry, Jean Canel, Gerry Corrigan, and Audrey Izett.

New pledges are: Annalee Rosenswie, Ruby Medva, Elaine Berry, Doris Kanyan, and Dorothy Palmer.

We are represented in the college Panhellenic Council by Diane Stigers, vice president, and Donna Berry, scribe.

Delta Zeta is represented in Kappa Delta Pi by Janice Lutes, Esther Niner, and Dolores Dick. Joan Gatto is a member of Alpha Omega Gamma; Esther Niner, Delta Phi Delta; Gerry Corrigan, Sigma Alpha Eta; Fran Aglietti, Delta Omicron. Members included on Dean's List were Esther Niner, Donna Berry, Shirley Crawford, Dolores Dick, Janice Lutes, Doris Kanyan, and Ruby Medva.

Delta Zeta was represented in homecoming with a float entitled "Wynken, Blynken, and Nod." Donna Berry and Fran Adornato were chairmen.

DONNA E. BERRY, *editor*
ESTHER NINER, *president*

PROVINCE IV

Alpha—Miami University, Oxford, Ohio

Our pledge class includes: Sally Jo Anderson, Rochester, Mich.; Carolyn Barnes, Dayton; Linda Cuckpole, North Rose, N.Y.; Nancy Cooper and Nancy Dackham, Dayton; Carol Dyer, Cuyahoga Falls; Beverly Elliott, Marion; Joanne Gosney, Oxford; Joanne Higgins, Euclid; Carolyn Hitchcock, Dayton; Phyllis McFhee, Struthers; Barbara Schaeffer, Dayton; Mary Ellen Willis, South Bend, Ind.; Connie Phillips, Wapakoneta; Sally Witters, Hamilton; Janice Gay, Oak Park, Ill., and Katherine Neth, Piqua. Formal pledging took place October 11.

We initiated Marcia Morse, De Graff; Marilyn Eberhardt, Elmhurst, Ill.; Jeune Larrick, Cambridge; Marilyn Rubey, Dayton, and Kay Glasgo, Cuyahoga Falls, on September 22.

Four of our officers: Vera Engelhardt, president; Gayle Crawford, corresponding secretary; Paula Campbell, treasurer, and Janneka Evans, recording secretary; participated in the installation of the Delta Gamma chapter at Transylvania College, Lexington, Ky. on October 9. They felt honored to help install the 75th chapter of Delta Zeta.

MARILYN DUMFORD, *editor*
VERA ENGELHARDT, *president*

Theta—Ohio State University

Fall quarter began with two weeks of rushing. Mrs. Gale, our past national president, was our guest. We pledged: Oralee Coughlin, Shirlyn Chaffen, Jeanette Edgar, Jo Ann Goodart, Lois Kelley, Patricia Lahey, Virginia Pierpont, Barbara Rush, Corrine Smith, Mariann Walton, Eloise Yearling, all of Columbus; Janet Bouton, Mt. Vernon; Connie Cook, Lakewood; Catherine Disher, Uhrichsville; Jane Edwards, Toledo; Carol Gross, Medina; Susan Heskett, Bethesda; Katherine Kaiser, Huron; Elain Kaufman, Mansfield; Martha Louttit, Monongahela, Pa.; Nancy Lucas, Piqua; Onda Lee Minshall, Marion; Martha Miller, Worthington; Jane Munro, Bay Village; Barbara Reed, Lima; Martha Steffen, Greenville; Carol Stradley, Zanesville; Nancy Thompson, Hamilton; Connie Teaford, Palestine; Gwen Wolfe, Bridgeport, and Emily Zinsmeister, Lancaster.

Two transfer girls affiliated with Theta are Barbara Swisher, Miami University, Florida, and Carol Chenowith, Albion College.

Open houses are held after home football games and exchange dinners are planned with fraternities. Homecoming decorations and open house were a success. Founders' Day was celebrated with a program and banquet in the chapter dining room. Our beloved founder, Mary Collins Galbraith, was among the 100 people who attended. The pledge social calendar is filled with fraternity pledge parties, skits and intra-sorority functions.

Our fall formal was November 5 at Ilonkas. Christmas brought a big-little sister exchange party and a party for needy children.

Looking forward to initiation are Claudia Harger, Tiffin; Martha Armstrong, Uhrichsville, Eleanor Dask, Chicago; Jane Teel, Columbus; Janet Eckelberry, Cambridge, and Jean Boyer, Newark.

BEVERLY BAILEY, *editor*
ANNE CLARK, *President*

Xi—University of Cincinnati

Our spring formal and senior banquet ended a successful school year. The program included a tribute to the seniors, honoring our Dream Girl, Beverly Borman, past president, and presenting Eloise Orleman with the outstanding pledge award. At the senior banquet, Betty Chase was chosen our outstanding senior.

Our chapter house was completely redecorated during the summer.

The theme of rushing was Manhattan Merry-Go-Round. Each of the parties represented a section of New York. We pledged Georgia Ellen Spengler, Helen Seelmeyer and Juanita Schweiger. They were honored with a banquet at the Hotel Alms.

In conjunction with Fire Prevention Week, Xi Chapter is competing.

We worked on the homecoming float, prepared for informal rush and the Sophos Open House.

MARGARET MOORE, *editor*
GAIL HACHTEL, *president*

Beta Chi—Wittenberg College

Boasting the largest pledge class on campus, Beta Chi honored 25 pledges October 16 at the "Wahoo Wiggle."

Our fine pledge class is the result of an effective rush program under the direction of Miss Peppard. The first of these open houses, "Down On The Farm," included a beautiful dairy cow, three Rhode Island Reds, and four bales of hay. The evening open house, "Sunken Treasure," was held aboard USS Delta Zeta.

Our pledges are: Lois Beisecker, Akron; Trudie Campbell, Elkhart, Ind.; Sue Creamer, Judy Matthews, Barbara Winget, and Marge Mumma, Springfield; Phyllis Froelich and Jane Moser, Dover; Dottie Dennis, Euclid; Mickey DeWine, Yellow Springs; Fran Dozer, Maple Heights; Gretchen Friederich, Rochester, N.Y.; Kathleen Gaver, Youngstown; Beverly Heins, Columbus; Marge Hertel, Stewart Manor, N.Y.; Liz Keller, Utica, N.Y.; Esther Kyle and Caroline Zimmer, Dayton; Cece Reeves, West Carrollton; Shirley Rhoads, South Vienna; Grayce Russell, Peoria; Marge Seits, Bucyrus; Mary Jane Tabit, Gallipolis, and Sherrie Tamblin, Grand Rapids, Mich.

Beta Chi also boasts of its new housemother, Mrs. Eleanor Lallance, and of its newly painted and refurnished house, a gift from our alumnae.

NORMA CAROLE DRISCOLL, *editor*
ANN BRASHER, *president*

PROVINCE V

Gamma Alpha—Baldwin-Wallace College

Dorothea Dery, Ann Davies, Joan Lautenschlager, Virginia Jennings, and Shirley Wright were outstanding

seniors and Jeanne Becker, Patricia Cirigliano, and Patricia Shrewsbury, outstanding freshmen.

Shirley Wright was orator for the White Rose ceremony honoring Philura Gould Baldwin, for whom our Library is named. Dorothea Dery, Ann Davies, and Virginia Jennings, and Joan Lautenschlager also participated in this ceremony.

Virginia Jennings, and Dorothea Dery graduated cum laude, Coralie Gerber received recognition at graduation for an honors course in art.

Other honors are: the Ethel Sapp Tudor Home Economics Award—Marianna Jones; Laurels, Mortar Board equivalent, Nancy Flaherty, secretary-treasurer, Marianna Jones, Marion Thomas; Alpha Phi Gamma, Journalism, Marion Thomas, and Marlene Major, and Phi Alpha Theta, History, Nancy Flaherty, vice-president.

Marlene Major is president of YWCA with Carolyn Straitiff and Joanne Lent serving on her cabinet. On Women's Recreation Association cabinet are: Joanne Lent, Marianna Jones, Janice Radebaugh, and Sally Strock. Nancy Flaherty is president of Future Teachers of America with Carolyn Straitiff helping her.

Our president Marianna Jones is also president of the Home Economics Club and Δ Z cabinet members are Carole Harder and Marion Thomas.

Members of Student Council are: Anita Indoe, Joan Dondrea, Marlene Major, and Patricia Cirigliano. Serving on Council's Activities Board are Patricia Shrewsbury and Joan Dondrea. Patricia Cirigliano is chairman for the Winter Mardi Gras.

On the cabinet for the Women's Self Government Association are: Patricia Shrewsbury, secretary; Marion Thomas, dormitory judiciary, and Janet Reed, publicity and tradition.

Gamma Alpha won trophies for volleyball, basketball, and swimming with Ann Davies taking honors in badminton.

Six new pledges are: Carolyn Benner, Ridgeville; Sally Cox, Millersburg; Marilyn Croker, Valley Stream, N.Y.; Patricia Hancock, Elyria; Diana Helmer, Middleville, N.Y.; and Patricia Sullinger, Highland Park, Mich.

SALLY STROCK, *editor*
MARIANNA JONES, *president*

Gamma Kappa—Kent State University

Gamma Kappa began the school year with a dinner for chapter officers and advisers from Kent Alumnae. Hostess was Mrs. Robert White, adviser to Gamma Kappa.

Initiated in May were Shirley Gwaltney, Rittman, and Ann Harbour, Kent. In October Adrienne Kost, Independence; Sally Harding, New Philadelphia; and Janice Allshouse, Cleveland, were initiated.

Spring quarter was highlighted with a trophy for bowling and a trophy for May Day Relays.

Gamma Kappa celebrated its sixth birthday tea, May 16, with gifts from Kent and Akron Alumnae.

The Rose Ball was held June 4 at Squaw Creek Country Club, Youngstown. Betsy Koon, a senior, was chosen Dream Girl.

Elaine Erb, president, and Marilyn Doney, rush chairman, returned from National Convention with three awards for membership, scrapbook, and activities.

The chapter house was redecorated with new draperies for the living room and with fresh paint for the second floor bedrooms. The girls were the artists.

Gamma Kappa's scholarship rating in sorority competition is second place.

THELMA OBENAUER, *editor*
ELAINE ERB, *president*

Gamma Tau—Bowling Green State University

Initiated were Joyce Belford, Georgia Dutton, Carolyn Kissel, Kathryn Neff, Martha Ruck, Charlotte Sennett, Sandra Sewell, Patricia Sheffer, Nancy Smith, and Alice Williamson.

Honored at the Rose Ball in May were the Rose couple, Joy Traver Haas and Richard Haas.

The spring pledge class revised our chapter map. All the newly formed chapters were added and new flags were made to brighten the map.

We named Joyce Crede as outstanding senior and Charlotte Sennett, outstanding pledge.

Joy Traver Haas graduated Cum Laude.

Gamma Tau opened the year by sponsoring its annual orchestra dance, "Starlight Street."

We changed our annual Parents' Day to a Parents' Weekend and it proved to be successful. We plan to continue this every year.

Shirley Grimes, Helen Harned, Marilyn King, Marilyn Ray, and Kay Robson are members of Sigma Tau Delta. Helen Long and Patricia Reynolds are in Phi Upsilon Omicron. Doris Cevetic was chosen Clerk of Courts for the Student Senate.

Gamma Tau placed third in scholarship among sorority women this semester.

An alumnae chapter has been organized in Bowling Green.

A vacancy was taken by Kathryn Neff as historian.

KATHRYN NEFF, *editor*

DOLORES SZOSTAK, *president*

PROVINCE VI

Beta Pi—Albion College

Beta Pi pledged 16 girls. The informal party was built around an Indian theme.

Our lodge has taken on a new look. Our VIP, Mrs. Paul Hawes, supervised the painting, carpenter work, and refurbishing. Officers are Judy Hunter, president; Joan Wieting, pledge trainer; Mary James, membership chairman; Marilyn Wagenschutz, corresponding secretary, and Barbara Hawke, treasurer.

Mary Lou Kaechele is managing editor for our campus paper, The Pleiad, and Lauralee Thomas is president of the Art Club. Many of our actives are in the choir, band, and orchestra.

For Homecoming in keeping with the parade theme of Science Fiction, Beta Pi had a float taken from Huxley's "Brave New World." Barbara Bain was candidate for queen.

SHARRELL ROBERTSON, *editor*

JUDY HUNTER, *president*

Beta Rho—Michigan State College

Last spring found us working with Alpha Tau Omega on Water Carnival. Our float depicting the Shakesperian quote, "A good deed shines in a naughty world," copped second place trophy.

In the annual sorority sing our "Summertime" yielded a third place trophy. Joan Petrunick is song director.

Joan is president of Mortar Board, president of Delta Omicron, a member of Tau Sigma and was recently elected outstanding Senior of the Week. Mary Braamse and Linda Freeman also are on Mortar Board. Linda was awarded membership in Tau Sigma and Phi Alpha Theta, local honorary in Science and Arts. Betty Petersen and Colette Jackman were tapped to Tower Guard, sophomore women's honorary.

Mary Greene, Irene Sidor, Jane Lindsay and Cathy Benjamin are active Alpha Delta Thetas, national medi-

cal technology honorary; Mary and Jane typed blood at the campus wide Activities Carnival.

Mrs. Anna Chapman, our new housemother, was formally introduced at a tea October 17.

Bonnie Hohenstein, Sue White, Betty Lou Ridge, Marilyn Willoughby and Mickey McFadden were initiated October 23. Our pledges include: Judy Harper, Sandra Feldpausch, and Pat Gossett.

Sandra Ross, standards chairman, directed a program relating the history of Delta Zeta and of our chapter. Bonnie Hohenstein narrated and members portrayed our six founders, telling her particular contribution to the beginnings of Delta Zeta.

Rhosan Dobbie, Panhellenic Council representative was selected from 28 applicants to moderate the 20 television programs depicting sororities' national philanthropic projects and campus activities.

Beta Rhos opened their door to over 2000 girls at introductory fall teas to begin our rush program.

JEANNE RYDHOLM, *editor*

MARY BRAAMSE, *president*

Gamma Pi—Western Michigan College

In June, Gamma Pi won first place in the Sorority Sing with "Lullaby of Old Broadway." Our candidate for Cotillion King also was successful.

This fall found the Gamma Pis engaged in the Freshman Carnival and the Alumnae Homecoming Coffee.

Gloria Hungerink was elected Homecoming Queen by the men of Western Michigan College. This is the third consecutive year that a Gamma Pi has been queen. Joan Fox, our president, was a member of Gloria's court.

We were represented on the Carnation Court of Delta Sigma Phi by Pat Kelly.

Busy Gamma Pis hold the following offices on campus: president, secretary, and treasurer of Associated Women Students; presidents of both Spindler and Davis dormitories; president of Association for Childhood Education; president of Arista, a society comparable to Mortar Board; and secretary of Student Council.

We honored our fathers by entertaining them at an informal coffee following the annual Dad's Day football game.

Gamma Pis maintained the highest scholastic standing among sororities for the past semester.

Our plans include a Christmas party for a local society for the deaf, and helping Panhellenic be hostesses for a state Panhellenic Workshop at Western Michigan College.

DOLORES LEE, *editor*

JOAN FOX, *president*

Gamma Psi—Central Michigan College of Education

Officers are: Kathleen Pierce, president; Betty Horski, first vice-president; Cil Losey, second vice-president; Maureen Quinlan, recording secretary; Ruth Fliegall, corresponding secretary; Grace Lyman, treasurer; Eldine Bailey, assistant treasurer; Sue Mason, historian; and Sally Perkins and Marilyn Hoard, Panhellenic representatives.

Betty Horski was on the queen's court for Homecoming. During the campaign, the TKE's dedicated the new recording of "Dream Girl of Delta Zeta" to Betty over the radio.

Iris Tidey a 1954 graduate, was selected on the queen's court at the Paul Bunyan Festival in Cadillac in July.

Elected to offices in Sociology Club were Eldine Bailey, president, and Willetta Bailey, treasurer. Marilyn Hoard is treasurer of Guard Corps, and Barbara



FALL PLEDGES OF BETA LAMBDA. Back row: Kay Downey, Betty Tucker, Delores Pruett, Barbara Abercrombie, Peggy Hickman, Mary Miller, Peggy Staniforth, June Reed, Maryfloyd Hamiel. Front row: Nancy Harmon, Dortha Longmire, Lynn Tompson, Margaret Oxendix, Paula Young, Estelle Hendrix.



BETA GAMMA PLEDGES. Back row: Shirley Minter, Sandra Bush. Front row: Barbara Ann Bailey, Mary Curtis Smith, Betty Crain, Charlene Allen, Bing Meyers. Not pictured: Marge Ann Pitt.



GAMMA RHO'S FALL PLEDGE CLASS. Standing are pledge "mothers" Donita Corneils, Mary Hrivnak, Sharon Bartelt, Carolyn McCoy, Jean Schmidel. Seated are pledges Donna Ortgies, Louise Banich, Jane Creighton, Doris Kaiser, Nancy Strobo.

PLEDGES OF GAMMA MU. Back row: Mary Igoe, Barbara Edmonson, Jean Vaisvil, Dorothy Past, Rosemary Penn. Front row: Loretta Juckins, Vickie Juckins, Peggy Colburn, Marlene Eyre.



THE 1954 FALL PLEDGE CLASS OF GAMMA GAMMA. Back row: Janice Jackson, Rosalee Hopkins, Evelyn Mayden, Barbara Grady, and Carol Spreckelmeyer. Front row: Jeanette Conrad, Sylvia Snuffer, Carol Jean Hill, and Lynn Churchill.



La Parl of Appleblossoms Club. Sue Mason is president of Sigma Tau Delta, English honorary, and secretary-treasurer of Alpha Psi Omega, dramatics honorary.

The last weekend in May was our sorority houseparty. In June we honored graduates at a farewell tea.

Our 1954 president, Kathy Pierce, and our 1953 president, Nan Wild, represented Gamma Psi at National Convention.

We have only been on Central's campus one year and have filled our spring quota. This fall we pledged Norma Fultz, Saginaw; and Judy VerPlank, Zeeland.

We held a Scholarship Dinner to honor the Δ Zs with high grades. Those honored ate steak, the less fortunate ate beans.

SUSANNA MASON, *editor*
KATHLEEN PIERCE, *president*

PROVINCE VII

Delta—DePauw University

Delta Chapter was honored by the visit of Mrs. Silverthorne, Province Director. Pledged were: Susan Morse, Harvey, Ill.; Sally Gregory, Marion; Gail Lone, South Bend; Carole Varland, Morris, Ill.; Dianne Fellows, East Cleveland, Ohio; Pat Henthorne, Roachdale; Sharon Cauble, Salem; Marti Crumb, Osceola; Mary Daugherty, Nashville, Tenn.; Judy Davis, Lawrenceburg; Mary Fites, Bourbon; Charlotte Hyman, Fort Wayne; Connie Johnson, Downers Grove, Ill.; Evelyn Lantinga, Grand Rapids, Mich.; Mary Kay Lehman, Chicago, Ill.; Charlotte Morré, Evanston, Ill.; Pat Snyder, Glen Ellyn, Ill.; Beverly Toms, Alexandria; Joan Venema, Grand Rapids, Mich.; Carolyn Walters, Franklin, and Diane Woodward, Warren, Ohio.

Our alumnae entertained us at Old Trail Inn.

Last spring's honors were summed up by winning the Ugly Man contest with the Dekes, making \$600 for the Red Cross; Jane Rowles, and Edith Gilmore making Phi Beta Kappa; Marilee Mercer, Mortar Board, and two Phi Kappa Lambdas, Janet Miller and Leila Smith. Joan Simmons, corresponding secretary, and Kay Brower, vice-president, were in charge of May Day music and program planning, respectively.

Kay Brower is vice-president of WRA, and Anne Keith and Allison Paulett are in charge of swimming and basketball. Marilee Mercer is Secretary of AWS, editor of Panhellenic Booklet, and associate editor of Mirage. chairman of Christian Living for YWCA is Norma Hawkinson. Kay Brower is secretary of Naiad; Anne Keith is secretary of TV workshop. In AGO, Joan Simmons is vice-president, and Donna Jo Hartsough is secretary.

On October 12, we initiated Elizabeth Allen, Michigan City; Georgienne Borrow, Danville, Ill.; Alana Hickman, Cleveland Heights, Ohio; Jayne Houston, Davenport, Iowa; Allison Paulett, Washington, D.C.; Judy Rees, Bloomington, Ill.; Nancy Sweeney, Youngstown, Ohio, and Joan Varland, Morris.

Our pledge dance was November 20 and we are planning a Christmas carol with the A T Os.

DONNA JO HARTSAUGH, *historian*
MARILEE MERCER, *president*

Epsilon—Indiana University

Epsilon is awaiting the completion of its new house, scheduled for January 1.

Three of the six fall pledges of Theta Sigma Phi, journalistic honorary, were Δ Zs—Kathie Neff, Anne Porter, and Nancy Wagner. Kathie Neff is also the nominee for Junior Class Director.

Working with Tau Kappa Epsilon, Delta Zeta won,



GOOD PROGRESS is being made in the enlarging and remodeling of Epsilon's chapter house.

for the fifth consecutive year, the award for the best booth at Fall Carnival.

Barbara Fortner was in the court of the Summer prom queen.

Immediate Past National President, Mrs. Bernice Hutchison Gale held conferences with girls and conducted a standards meeting.

Initiated October 2, were: Marion Myers, Julia Moore, Majorie Boone, Irene Boleski, Esther Allisbaugh, Janet Nelson, Norma Spires, and Suzanne Miller.

Fall and summer pledge class consists of: Pamela Peters, Ann Schmidt, Rachel Clark, Darlene Van Auken, Ethel Pierce, Geneva Kay, and Majorie Rodebeck.

Fall pledge dance was a masquerade ball in the new dining room of the chapter house.

Epsilon has a new house mother—Mrs. Mabel Hogiland, Indianapolis.

SHARON NEWKIRK, *editor*
JANE ANN EVERITT, *president*

Psi—Franklin College

Psi initiated: Mary Boyer, Salem; Carol Bristow, Rochester, N.Y.; Shirley Dine, Franklin; Jane Duckett, Franklin; Marlene Mitchell, Morgantown; Sue Miller, Morgantown; Mary Lou Ragsdale, Trafagar, and Carole Neese, Franklin.

New pledges are: Mary Foreman, Hope; Irene Fuchs, Woodhaven, N.Y.; Sara McClain, Franklin; Margaret Martin, Shelbyville; July Mull, Waldron; Shirley Sandelands, Georgetown; Betty Jane Sanderson, Camden; Alice Townson, Indianapolis; Marilyn Wertz, Edinburg, and Shirley White, Indianapolis.

JO ALLEN, *editor*
CONNIE SUNDE, *acting president*

Gamma Chi—Ball State Teachers College

New officers are: Kathryn Conelley, president; Ruth Shaffer, first vice-president; Kay Davis, second vice-president; Doris Harthan, recording secretary; Mary Pangborn, corresponding secretary; Barbara Roll, treasurer; Martha Vogt, procedures chairman; Karin Yopst, historian.



NEW INITIATES OF EPSILON. Standing: Marjorie Boone, Marion Myers, Dorothy Watson (pledge trainer), Suzanne Miller, Esther Allisbaugh. Seated: Julia Moore, Janet Nelson, Irene Boleski, Norma Spires.

We pledged Diana Robbins and Marjorie Morris last spring. Katheryn Conelley is a member of Clavia, senior women's honorary.

We planned several new activities which we hope may become college traditions. Dr. Eunice Roberts, dean of faculties at Indiana University, was guest of honor at our annual faculty tea. A few days after the tea we had a coffee hour for Homecoming Queen candidates. We invited all the men to come and meet the candidates.

Our theme for the Homecoming float was "In Them We Trust." Our alumnae tea followed the game.

A trade party with the Lambda Chi Alpha fraternity began our social season and was followed by an all school formal dance, "Autumn Whirl," co-sponsored with the Lambda Chi Alpha fraternity.

KARIN YOPST, *editor*
KATHERYN CONELLEY, *president*

PROVINCE VIII

Nu—Knox College

On October 9, an informal party, the "Twin Spin," was held in the Panhellenic house.

On October 14 we initiated Nancy Dutton, Mary Kohl and Elaine Mann. Donna Mae Sandquist was elected assistant treasurer.

We made a float for Homecoming and planned parties

for deferred rush which began November 16. We held sessions on good grooming and conduct.

Nu honored Founders' Day with a tea at the Panhellenic house. The program consisted of a summary of Delta Zeta's history.

Juanita Kelly Bednar, an alumnae of Nu chapter and National Director of Public Relations for Delta Zeta, spoke on "Know Delta Zeta." Our alumnae chapter and patronesses also were present at this combined tea and standard's meeting.

At another standard's program, Dr. Roy Heath, Knox College counselor, spoke on scholarship.

MORENE ORDAHL, *editor*
ARLENE WAGNER, *president*

Pi—Eureka College

Homecoming was a big event for Pi. Delta Zetas and the Psi Alpha Lambdas combined to present a skit for the stunt show and Pat Marshall, our corresponding secretary, was elected Homecoming Queen. She is vice-president of Women's Council, a member of Chapel Choir, and a reporter on the Pegasus.

Carol Bourne received the lead in the play, "On the Night of January 16," and Hester Haley is playing the secretary with Norma Ioder acting as a witness.

Delta Zetas gave a hayrack ride, our Winter Formal

is December 10, and ΔZ Winter Serenade, December 13. Pledge banquet was at Crawfords on September 17. Mrs. Jay Calhoun, our newest patroness, gave the grace and Mrs. Ira Langston, the president's wife and Pi alumnae gave a welcome.

JUDY MARKLAND, *editor*
NORMA IODER, *president*

Alpha Beta—University of Illinois

New pledges are Vivian Benedetti, Chicago; JoAnn Bothwell, Indianapolis; Terry Butler, Saybrook; Carol Gansz, Evanston; Lou Ann Marshall, Oak Park; Jacqueline Orth, Woodstock; Jane Page; LaGrange; Barbara Pyle, Kewanee; Barbara Shellgren, Chicago; S. Alexandra Williams, Bensenville; and Alice Zane-takos, Chicago.

On October 10 we initiated Janet Brown, Marilyn Frew, Phyllis Larson, and Joyce Rieger. Marilyn Frew received the ring for best scholarship at the banquet.

We took part in the Homecoming Stunt Show. Our partner for the show was Pi Lambda Phi.

Living with us are two girls from Norway, Karen Ihlebaek and Marian Håkonsen.

Members had a dance for pledges, November 6. Our annual Winter Formal is December 11.

Alpha Beta Mother's Club and the Champaign-Urbana Alumnae had a bazaar at the chapter house November 6. Proceeds paid for new bunk beds.

MARIANNE KREILING, *editor*
JANE SWEIDAL, *president*



DELORES CARPENTER, of Gamma Nu Chapter at Eastern Illinois State College, was named 1953-54 winner of the Pi Omega Pi award, as the outstanding business education senior. She also received the certificate of award from the Journal of Business Education, a national magazine for business teachers and secretaries.

Gamma Nu—Eastern Illinois State College

We began the year with a successful bake sale.

Elected to the student government are: Winifred Sebright, secretary; Rosemary Devore, treasurer, and Audree McMillan, social chairman. Patricia Forester was elected president of Cecelians, and Rosemary Devore, vice-president. Earlene Petty was chosen as head cheerleader, and Patricia Paris, football greeter.

Four Delta Zetas were elected to Who's Who at Eastern. They are Earlene Petty, Audree McMillan, Vicki Waller, and Kay Whitmore.

Earlene Petty, senior home economics major, from Pana, Illinois, was chosen queen at Eastern's homecoming.

Gamma Nu celebrated Founder's Day by having open house and a tea.

EDITH ANNE GRABOW, *editor*
KAY WHITMORE, *president*

Gamma Rho—Northern Illinois State Teachers College

Gamma Rho Chapter pledged: Louise Banich, Donna Orgies, Nancy Strobo, Jane Creighton, Doris Kaiser.

Our theme for Fall rush party was "Under the Sea." We held our pledging October 10.

We are very proud to have received scholastic honors and campus honors at Convention this summer.

DORIS PHIPPS AND JOAN SCHMIDEL, *editors*
ISABEL THOMSON, *president*

Gamma Omega—Southern Illinois University

Gamma Omega's officers for this year are: Joyce Borella, president; Loretta Mondoni, first vice-president; Helen Collins, second vice-president; Norma McArthur, recording secretary; Jeanean Damron, corresponding secretary; Margaret Whitaker, treasurer; Pat Priest, house manager; Joanie Heberer, historian.

The winning booth we entered in the Spring Festival midway, featured the sliding DZ's sleigh riding into

water against a background of "Swiss Alps." Jeanean Damron and Dixie Buyan were contestants in Miss Southern Contest. Dixie was a contestant in the Egyptian Pin-up Queen Contest.

Our group was awarded Women's Greek Week Sports Trophy at the Greek Week dance. Gamma Omega also won trophies for first place in the Greek bowling tournament and the Student Union pinochle tournament.

Ann Hunsaker, president in 1953, was finalist in the "Most Valuable Sorority Woman" contest.

During Spring elections, Pat Priest was elected to Social Senate and the Student Council. Margaret Whitaker was elected president of Kappa Delta Pi, education honorary, and initiated into Pi Lambda, national honorary. Ann Steingrubby received the Student Union service trophy. Our Spring project was a card party. Our fall project is selling Christmas cards.

Initiated into the sorority, Spring term, were: Pat Sperry, Rose Marie Marko, and Joanie Heberer.

Parents Day was observed on October 10 with an open house and buffet luncheon.

For homecoming play, Dixie Buyan has been chosen the lead and will appear in a television serial filming the homecoming events.

Our quartet, "Four Sophomores" appeared on Homecoming assembly program. Helen Collins has been nominated on the Greek ticket for vice-president of the sophomore class, and Mary Ann Edwards for student council. This fall's pledge class is composed of 18 girls. Twenty-one girls are living in the newly decorated house.

JOANIE HEBERER, *editor*
JOYCE BORELLA, *president*



GAMMA ZETA PLEDGES. Standing: Nina Lou Moore, Jody Westmoreland, Anita Baker, Frances Medley, Carol Haupt, and Jane Maxwell. Seated: Paula Foust, Barbara Jones, Mary Beth Lockhart, Scottie Vardiman, Jean McDougald, and Jo Neita Adams.



GAMMA OMEGA PLEDGES. Standing: Bev Lamar, Sue Watson, Dianne Gibbs, Judy Hazelrigg, Sue Johanson, Marilee Appino, Shirley Fleming, Carolyn Tackitt, Beverly Conaway, Marty Nelson, Judy Swan. Seated: Diane Stanley, Rose Marie Cunningham, Donna Thompson, Shirley Morelan, Louise Kenesey, Mary Ann Edwards, Suzanne Stanley.



PLEDGES OF IOTA. Standing: Patricia Silva, Sharon Parks, Marilyn Mader, Donna Little, Phyllis Gregory, Jean Frost, Suzanne Beatty, Patricia Ellingson, Gloria Martens. Seated: Jacqueline Olson, Jacquelyn Dethmers, Jacqueline Norgaard, Lois Miller, Linda Hargrave, Jo Ann Spillane. Not pictured: Audrey Anderson, Kay Walter.

PLEDGES OF ALPHA EPSILON. Back row: Delores McPeck, Lavaughn Robinson, Pat Neel, Martha White, Marion Iglehart, June Stout, Anita Reiner, Judy Coontz, Sherry Stoechr, Helen Sanford. Front row: Lois Tonini, Glo Taylor, Margaret Plumer, Marcia Hughes, Sue Marett, Midetta Daley, Beverly Lambert, Ann Marie Kutz, Karen Steicken.





DIANE PENNINGTON, *Gamma Omega*, is shown receiving the first place trophy for the winning spring festival midway booth at the Southern Illinois University Spring Festival.

PROVINCE IX

Tau—University of Wisconsin

Tau pledged 23 girls and ranked fourth among sororities as to the number of pledges.

New pledges are: Olwynn Baker, Sheryl Berquist, Thelma Blum, Jo Ann Carroll, Alice Jane Carswell, Joanne Davis, Sheila Eagon, Sue Goetz, Mary Kay Gritsmacher, Arlene Fraser, Charmaine Greger, Barbara Fromm, Janet Kanneberg, Marion Komorek, Martha Kowitz, Pricilla Merriam, Sue Morrow, Rita Murphy, Mary Jo Neupert, Marge Rehman, Marilyn Smith, Marge Van Pelt and Marilyn Walters. "Story Book Land" was the theme of our informal parties.

We began our social activities with a Dixie Bash open house. Tau has been invited to a supper with Alpha Chi Rho, and listening parties with Theta Delta Chi and Tau Kappa Epsilon. Our winter formal was December 13 preceded by a dinner at the Hoffman House. Alice Kuhnig represented Tau at the "Mademoiselle" Panhellenic Ball.

Shirley Torrence, a senior from Drake University, has transferred here and is living at the house.

As a new philanthropic project, initiates and pledges serve as Grey Ladies at the new Red Cross Diagnostic Center on campus.

As their project, pledges presented a musical program at the Old Folks Home.

JO ANNE HAAS, *editor*
NANCY GAGEN, *president*

Alpha Alpha—Northwestern University

We had our spring formal at the Tower Club in Chicago.

The girls scattered during the Summer but even after trips to Europe, Hawaii, Canada, Mexico, and most of the United States, 717 University Place looked good.

First rush party was the "DZ Teepee Party" complete with medicine man, spirits of happiness, evil, and assorted other spirits. The final party was planned around a snow queen who comforted and consoled a poor bewildered girl wandering through rush, and invites her to come to the Δ Z Snowland to live.

Our 30 pledges are: Dorothy Alexander, Wilmette; Barbara Benedict, Norwich, N.Y.; Carol Boyd, Batavia; Caroline Breck, Bloomfield, N.J.; Susan Burger, Paw Paw, Mich.; Beverly Bysura, Cleveland, Ohio; Dolores Coyle, Kansas City, Mo.; Theresa Dudek, Des Plaines; Roberta Englund, West Hartford, Conn.; Nancy Gorman, Winona, Minn.; Louise Johnson, Silver Spring, Md.; Jo Ann Manley, Brookfield, Doris Marks, Wapping, Conn.; Mimi McCabe, Chicago; Kathleen McCauley, Evanston; Margaret Jean McLean, Falls Church, Va.; Jo Ann Miller, Chicago; Lucene Minasian, Chicago; Zoe Mogil, Wilmette; Pat Musto, Wanamassa, N.J.; Joyce Nilsson, Mt. Prospect; Pamela Pyle, Nashville, Tenn.; Judie Rexer, Fair Lawn, N.J.; Breta Louise Ruenzel, Miami Beach, Fla.; Joan Sedlack, Chicago; Nancy Staley, Kirkwood, Mo.; Marty Timken, Canton, Ohio; Carol Tomko, Chicago; Sandy Tucker, Twin Falls, Idaho, and LaVerne Voorhees, Chicago.

Roma Speer was tapped for Mortar Board, Mary Ann Pasternock is head of WNUR, Northwestern's Radio Station, Sally Rosenheimer has the lead in our University Theater's first production and was recognized as outstanding theater major in the school of Speech. Many of the girls are active in campus politics and various committees and musical organizations.

MARY ANN PASTERNOCK, *president*
JO CASSENS, *publicity chairman*

Gamma Theta—Carroll College

Last spring Jean Graaskamp Rein was elected to Delta Sigma Nu and was president of Sigma Epsilon Sigma. Thelma Atkison received the American Association of University Women award. Chi Omega Social Science award went to Marjorie Medler. Marilyn Meidinger and Marjorie Medler were elected to Scroll. Listed in *Who's Who in American Universities and Colleges* are Thelma Atkison, Marilyn Meidinger, and Marjorie Medler.

Formal rushing began with our tea, followed by our informal party. The theme was Cotton Ball. Annual Rose Dinner was at the Avalon Hotel.

Gamma Theta added these new pledges: Carolyn Alberts, Menomonee Falls; Sally Ayles, Rockford, Ill.; Deborah Courier, Woodstock, Ill.; Nita Kuster, Ottawa, Ill.; Dorothy Larsen, Elkhorn; Florence Perkins, Racine; Penny Price, Lombard, Ill.; Joyce Ruthy, Hinsdale, Ill.; Patricia Rydahl, Marinette; Joan Shaft, Wauwatosa, and Carol Zick, Port Washington.

Our Homecoming theme was Bank the Bucs (Beloit) with a huge pink piggy bank and a football player. Doris Hildebrand was candidate for Homecoming Queen.

Chapter officers are: Joanne Raschka, president; Nancy Kausler, vice-president; Helen Harney, rush chairman; Marjorie Naden, recording secretary; Patricia Wendling, treasurer, and Dorothy Eliasson, corresponding secretary.

JEANNE CHOATE, *editor*
JOANNE RASCHKA, *president*



ALPHA ALPHA PLEDGES. Back row: Marty Timken, Babs Benedict, Nancy Gorman, LaVerne Voorhees, Nancy Staley, Carol Brech, Louise Johnson, Lu Minasiar, JoAnn Manley, Delores Coyle, Zoe Mogil, Doris Marks, Carol Boyd. Middle row: Dorothy Alexander, Theresa Dudek, JoAnn Mitler, Mimi McCahe, Kathy McConley, Pamela Pyle, Sara Bunge, Carol Tomko. Seated: Breta Ruenzel, Pat Musto, Bev Bysura, Roberta Englund. Kneeling: Joyce Nilsson, Judy Rexler, Sandy Tucker, Joan Sedlack, Jean McLean.

FALL PLEDGES OF BETA SIGMA: Back row: Diane Nichol, Phyllis Kern, Cloe Hamm, Claire Seeger, Betty Rosser, Pat Price. Second row: Pat Kennedy, Sylvia Jordan, Barbara Green, Betty Garwood, Ann Evans. Front row: Barbara Coffey, Aften Chung, Harriet Ryan.



MU PLEDGE CLASS. Back row: Marcia Lowell, Marleen Moore, Carol Hall, Dale Reinhart, Joy Zumwalt, Ruth Ann Hewing, Coralie Somers, Helga Kohlenberg, June Burnell. Second row: Denise Wombwell, Marilyn Herz, Ann Lindsay, Carol Forrester, Donna Reynolds, Joy Schindler, Patricia Payne, Elizabeth Drecker, Jacky Johnson, Leslie Cowell. Front row: Margot Hayward, Ardith Eudey, Sandra Anderson, Myrle Forsyth, Janice Jankey, Mary Anderson, Martha Merner.



PHI CHAPTER. Back row: Linda Arnstad, Nancy Weightman, Lois Freese, Charleen Holmes, Marilyn Mulroney, Jackie Gillette, Pat Angell, Barbara Cheney. Third row: Ameila Cammarano, Jody Schneider, JoAnn Blythe, Janet Haines, Jackie Becker, Roseanne Lentz, Maureen Williams, Sonia Sager, Allyne Rendel. Second row: Mary Lou Ringheim, Mari Ann Jones, Sharon Specht, Carol Behm, Alberta Andrews, Jane Popkema, Susan Keys, Karen Soderquist. Front row: Jerry Lyons, Patt Ryan, Lila Heywood, Marilyn Fraser, Sandy Parker, Virginia Roholt, Ginny Hile, Betty Northstrom.



Gamma Mu—Illinois Institute of Technology

Again we have the largest pledge class on campus. We pledged nine girls. This is significant when you consider there are only 60 girls in school here.

Pledged were: Peggy Colburn, Racine, Wis.; Barbara Edmonson, Chicago; Marlene Eyre, Maywood, Ill.; Mary Igoe, Loretta Juckins, Vickie Juckins, Rosemary Penn, Dorothy Post, Jean Vaisvil, all of Chicago.

We celebrated Founders' Day with an open house. Peggy Colburn, the Founders' Day "baby" of 18 years ago at Butler University where her mother was a Delta Zeta, was honored.

Our chapter attained the highest scholarship. It was better than the all-student average.

JOAN GRAPER, *editor*

BARBARA UNDERWOOD, *president*

PROVINCE X

Iota—State University of Iowa

New initiates are Ramona Knight and Jeanne Hoops. Pledges include Suzanne Beatty, Jacqueline Dethmers, Patricia Ellingson, Joan Frost, Phyllis Gregory, Linda Hargrave, Donna Little, Marilyn Mader, Gloria Martens, Lois Miller, Jacqueline Norgaard, Jacqueline Olsen, Athena Papadakes, Sharon Parks, Patricia Silva, JoAnne Spillane, and Kay Walter.

Campus participation includes work in WRA and UWA committees, Union Board and Central Party subcommittees, Hawk-I pep club, Live Y'iers, Hawkeye yearbook, intramurals, Mountaineers, Chorus, YWCA.

Jacqueline Norgaard and Ramona Knight are members of Highlanders. Colleen Dolezal is chairman of the YWCA World Relationship committee, Erika Erich is chairman of YWCA Social Action committee, and Shirley Rollene and Maureen Kratzke are member of the Hospital Board. Acting as social chairman of Phi Gamma Nu, commerce sorority, is Beverly Cronk. Ellen Fernandez serves as publicity chairman of WRA. Several of the girls are acting as Big Sisters at the School for Severely Handicapped Children.

Marlene Zvacek is treasurer of the Dental Hygienists. Working on the *Daily Iowan* as a reporter is Dorothy Widman. Occupational Therapists Club President is Nola Carpenter. Hawkeye residence editor is Marian Shapiro. Acting as President of Student Nurses Organization is Karen Kratz. Erika Erich was Panhellenic rushing counsellor during formal rush.

Mary Jane Harms received the University Women's Scholarship Award for highest freshman grades. At the fall scholarship dinner, Ramona Knight received the scholarship bracelet for the most improvement in grades. Betty Kay Johnson, Mary Jane Harms, and Colleen Dolezal are members of Alpha Lambda Delta, freshman honorary. During the summer, Shirley Rollene was honored with the title of Miss Iowa of 1954.

Plans progress for the Homecoming float, pledge party, after-game coffee hours, and informal rush.

ANN JOCHUMSEN, *editor*

BEVERLY CRONK, *president*

Gamma—University of Minnesota

Delta Zeta returned to a redecorated chapter house complete with new carpeting, paint and a hall cabinet.

We pledged: Carolyn Anderson, Kathy Finne, and Kathleen Klaurens, all of Minneapolis; Margaret McGregor, Cloquet; Dee Ann Rowe, Minneapolis; Judith Swenson, St. Paul; and Karen Wickland, Montevideo, Minn. Pledge class invited all sorority pledges to a mixer at the Delta Zeta house before the football game.

Initiated October 8 were Carol Stiles and Marlene Olson Wegner. Mrs. Wegner was an honorary initiate.

Three Delta Zeta transfers affiliating with us are Lyn Axthelm, Gamma Epsilon; Bunny Ekonen, Gamma Theta; and Lois Sykora, Beta Nu.

New chairmanships announced include Jan Lustig, social chairman; Lyn Axthelm, scholarship chairman; and Jo Lundin, music chairman. Donna Pedersen was elected historian.

The "Look Sharp Be Sharp" program is being continued.

DONNA PEDERSEN, *editor*

MARY BETH EKBERG, *president*

Upsilon—University of North Dakota

Pledged during formal rushing were: Joan Acker, Maxine Allen, DiAnn Arneson, Janet Austin, Gail Baden, Janice Berg, Martha Brunskill, Joyce Dipple, Sharon Dobson, Betty Frydenlund. Sue Legvold, Betty Rude, Elvira Svedberg, Ruth Thompson, Jean Wentzel, and Janet Wyman.

Pledged during open rushing were: Christine Pleasants, Mary Picard and Margie Scaran.

Initiated recently into Alpha Delta Theta was Elaine Frydenlund.

Friends and faculty were entertained at our Dad's Day open house and the same evening a dinner was held for parents.

We held another open house for Homecoming and all worked on the float for the parade.

On the social side DZ's and dates gathered around for Pete's Place, our annual hard times party.

FRANKIE VERGEER, *editor*

CAROL HAAS, *president*

Beta Kappa—Iowa State College

Pledged on September 18, were: Arlene Bader, Pat Kennedy, Vivian Lillie, Norma Loeschen, Norma McNeil, Barbara Nichols, Mary Jo Palm, Judy Robbins, Mary Steimel, Mary Swanson, Kathleen Thomas, Barbara Thompson and Marilyn Werner.

During Homecoming, Mary Jean Lockard was an attendant to the Queen. We were awarded first place in sorority division for Homecoming display.

Homecoming "workers of the week" were Joan Crawford, Bon Brendholt, and Shirley Schieder. Marilyn Call was food preparation chairman, Lou Hale was publicity chairman, and Shirley Schieder was music coordinator for the Pep Barbecue.

Bon Brendholt was Women's residence chairman of Homecoming displays. Marilyn Scovel and Diane Schmeckebier danced on television for Homecoming publicity.

At the All-Home Economic Banquet, Esther Hunter was co-chairman and Mary Glenn, Jean Wilkerson, Marcia Neil, Jo Leisner, Joan Crawford and Mary Glenn were committee chairmen.

Club officers include: Shirley Schieder, vice-president and pledge trainer of SAI; Lou Hale, publicity chairman of Books and Cokes and of Sketch Magazine; Sharon Stanley, Secretary of Debators; Rachel Bernau, vice-president of Applied Art Club; Esther Hunter, president of Textiles and Clothing Club; Diane Schmeckebier, vice-president of Dance Club, and Marcia Neil, secretary of Technical Journalist Club.

Marcia Neil and Honey Thomas are in Naida's, swimming club. Diane Schmeckebier was initiated into "I" Fraternity.

MARILYN SCHWEITZER, *editor*

JOAN CRAWFORD, *president*

Gamma Epsilon—Drake University

Gamma Epsilon filled its quota by pledging: Eleanor Barton, Des Moines; Sue Burk, Marshalltown; Alberta Collinet, Chicago; Janet Dunlap, Jacksonville; Connie Fey, Chicago; Marilyn Hamilton, Waverly; Colleen Koser, Des Moines; Barbara Larrington, Chariton; Janet Turin, Ida Grove; Jean Ann Whitely, Corydon, and Diane Wickhorst, Oak Park, Ill.

On November 14 we initiated: Suzann Carlson, Andover, Ill.; Joan Cassells, Chicago, Ill.; Joy Critchett, Des Moines; Connie Lou Hackett, Oakland; Marilyn Hirschman, Des Moines; Jean Fredragill, Adel; La Donna Ott, Ogden; Barbara Pearl, Des Moines; and Sharon Webb, Des Moines.

Jayne Field, is a member of the Student Faculty Council. Ronnie Purcell was presidential candidate for Women's Recreation Association. Bonnie Soutter, was candidate for Homecoming Queen. Betty and Bonnie Holvick, our transfer twins from Beta Kappa, are drum majorettes and Marilyn Hamilton is a cheerleader. June Barber, president of Gamma Epsilon, is also president of the Panhellenic Council.

In April, we added another trophy by placing first in the sorority division of the Drake Relays parade. Our theme was "On the Good Ship Lollipop."

Along with fraternity exchanges, teas, parties, intramural sports, Campus Carnival, and Homecoming decorations, our girls found time to study and ranked second in scholarship among the sororities.

MARY SUE WALKER, *editor*
JUNE BARBER, *president*

PROVINCE XI

Beta Sigma—Colorado A & M College

Heading the list of Fall activities was Formal Rush Week. Rush Chairman Nina Squires mapped out the theme of DZ-T.V. which included informal parties that took us to Denmark, Ireland, Portugal, and "DZ Island." A special touch to the last party were 300 orchids sent from Hawaii by the parents of Eldean Chung. We pledged 13 girls.

New initiates are JoAnne Dobesh, Frankie Malles, and Shirlee Randecker.

Homecoming at Colorado A and M was Oct. 16. For the college theme of "Aggie Serenade," we have chosen the theme of "Three Coins in the Fountain."

October 23 was our Fall pledge dance.

The three fraternities of the original Miami Triad; Sigma Chi, Phi Delta Theta, and Beta Theta Phi, joined our Founders' Day celebration. Other events keeping us busy are social functions and dinners with fraternities, philanthropic activities, and plans for Skit Night.

A tea honoring our new housemother, Mrs. Florence Thompson, Englewood, Colo., was given Oct. 10.

We welcome Diane Ayres, a transfer student from Nu Chapter at Knox College.

JEAN HARPER, *editor*
PAT BRUNELL, *president*

Beta Tau—Nebraska Wesleyan University

New officers are: Ruby Vrana, president; Sue McClelland, first vice-president; Joan Johnson, second vice-president; Marilyn Linton, recording secretary; Jo Ann Vrana, corresponding secretary; Virginia Peters, treasurer; and Jean Barber, historian.

Members elected to honoraries are: Ruby Vrana, Lynnette Bush, Marilyn Linton, and Joan Johnson to Cardinal Key; the former to president of the organization. Lynnette Bush was named secretary of Theta Alpha Phi, national drama fraternity.

Our Octette won first place in the all-sorority sing at

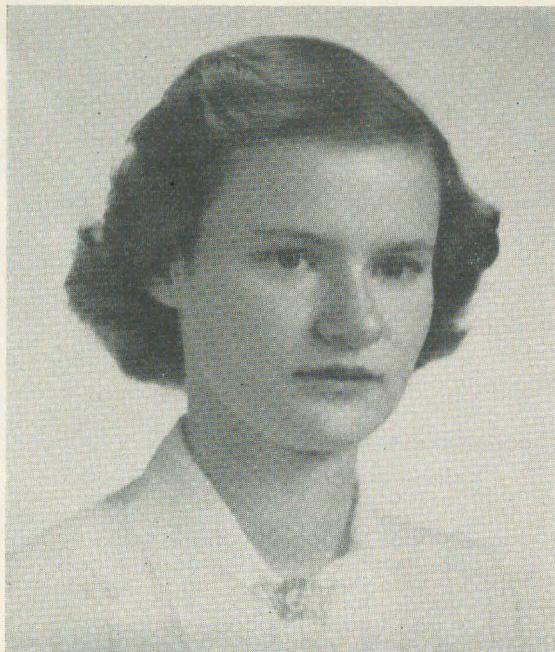

ALICE GENTRY, Beta Tau, received the Gold Key Award for highest scholarship average on the Nebraska Wesleyan campus. She is a sophomore from Gering, Nebraska.

the Spring Fete. Members of the winning octette are: Ruby Vrana, Helen Penton, Jo Ann Vrana, Marilyn Linton, Alice Gentry, Beth Rosenau, Phyllis Harvey, and Ruth Nelson. Also representing Beta Tau at Spring Fete was Erin Murphy as junior attendant.

Alice Gentry was named Gold Key winner for holding the highest scholarship average on campus.

Our annual picnic was held May 8.

Homecoming was October 29.

BEVERLY ELLIS, *editor*
RUBY VRANA, *president*

Gamma Gamma—Missouri Valley College

Carolyn Hurst, Chula, Mo., was initiated. Following her initiation, rush week was held. We held a tea, an informal party, and a formal banquet. Mrs. Ruth Hansen, Missouri State Rush Chairman and Miss Cynthia Lundy helped us. On October 11 we pledged: Marilyn Churchill, Jefferson City; Jeanette Conrad, St. Louis; Barbara Grady, Sedalia; Carol Hill, Marshall; Rosalee Hopkins, Lebanon; Evelyn Mayden, Carrollton; Sylvia Snuffer, Kansas City; Carol Spreckelmeyer, St. Louis; and Janice Jackson, Kansas City, Kan.

Barbara Swensson was elected Sag-Queen in that annual contest; Marilee Jones is the new President of Women's Student Government Association; Bonita Whipple has been chosen cheerleader; Anna Rickels had the lead in the play "The Glass Menagerie," is now president of Valley Players, and a member of the Student Senate. Five Delta Zetas on Dean's List were Valerie Becker, Barbara Casady, Marilee Jones, Anna Rickels and Sylvia Snuffer. Carolyn Snuffer was Junior Class Queen and Barbara Casady is one of the three candidates for Homecoming Queen.

BONITA WHIPPLE, *editor*
CAROLYN SNUFFER, *president*



THREE of Gamma Gamma's officers are (top to bottom) Elvera Robker, 1st vice-president; Carolyn Snuffer, president, Shirley Hedges, 2nd vice-president.

PROVINCE XII

Kappa—University of Washington

In the pledge class are: Janice Bell, Madelyn Blanton, Dianne Cohen, Shelby Collard, Kay Coulthard, Barbara Gaines, Virginia Neilson, Sharon Proctor, Carolyn Rapp, Thea Reber, Colleen Robbins, Carol Robinson, Betty Ruth, Judy Sahlberg, Sue Ann Sherfy, Mary Taylor, and Judy Green.

We welcome Mona Chonzen, Washington State; Roselyn Jensen, Southern Methodist University, and Sue Starlund, University of Oregon.

Spring quarter was highlighted by our Spring formal at the Seattle Tennis Club. "Pink Fantasi" was the theme.

Last Spring our traditional senior breakfast honored: Hazel Campbell, Shirley Campbell, Jean Darnell, Barbara Ferguson, Shirley Giddings, Elizabeth Jallie, Roberta Jensen, Patricia Knowles, Mary LaRue, Myrna Miller, Donna Prevost, Marjorie Santo, and Elizabeth Wickman.

Our pledge dance was November 12 at the Olympic Bowl.

Donna Prevost was elected to Phi Beta Kappa. Collegiate and alumnae members gathered for State Day Luncheon July 25, at the Women's University Club.

We won second place in the Sophomore Carnival, in the doubles division with Theta Xi.

BETTY CHASE, *editor*
JACKIE RICHTER, *president*

Phi—Washington State College

Phi is thrilled with the summer "face lifting" of its chapter house. Painted white, it looks so much bigger

and brighter. We painted the second floor study rooms before Fall rush.

Pledges are: Linda Arnstad, Seattle; Alberta Andrews, Ocean Park; Pat Angell, Kent; Amelia Cammarano, Seattle; Carol Behm, Spokane; Janet Haines, Santa Barbara, Calif.; Marilyn Fraser, Spokane; Nancy Weightman, Tacoma; Sonia Sager, Everett; Jane Popkema, Carnation; JoAnn Blythe, Juneau, Alaska; Karen Soderquist, Seattle; Sharon Specht, Paulsbo, and Ginny Hile, Mercer Island.

Alumnae honored pledges with a banquet at the Wilson Compton Union.

The pledges, as a philanthropic project, are giving time to the aged at the local hospital.

As a good will gesture the record *Dream Girl of Delta Zeta* and *Delta Zeta Medley* was given each of the 24 campus fraternities, delivered by two pledges. These records were purchased at National Convention by Spokane Alumnae.

Some of our campus "wheels" are Mari Ann Jones, president of Orchesis, women's dance honorary; Lois Freese, Panhellenic rush chairman and Phi Chi Theta National Counselor; Betty Northstrom, ROTC sponsor and chairman of the YWCA Hospital Committee; Roseanne Lentz, Phi Chi Theta historian, and Marilyn Mulrone, campus intramurals chairman, secretary-treasurer of Pi Kappa Delta, and act director of Fish Fans Annual Water Pageant.

Our officers are Jackie Gillette, president; Lois Freese, vice president; Maureen Williams, second vice-president; Mary Ann Jones, corresponding secretary; Jerry Lyons, recording secretary; and Roseanne Lentz, treasurer.

Jocelyn Schneider, has returned after studying music in Vienna the past year. She plays the Bryan Hall Tower chimes.

Janet Haines, a pledge from Santa Barbara, is back after two years in Greece, Bette Northstrom spent a year in Chile, Barbara Cheney calls Puerto Rico her home, and JoAnne Blythe hails from Alaska.

For Homecoming the houses in our square cooperated in building their floats—the fraternities doing the lumber work, the DZs adding the artistic touches.

Phi Chapter is on its way scholastically. It pulled itself up five places last semester.

Phi chapter is in its second year back on campus after reactivation.

CHARLEEN HOLMES, *editor*
JACKIE GILLETTE, *president*

Chi—Oregon State College

Chi pledged: Barbara Conners, Pat Dubbé, Charlotte Macy, Marjorie Merner, Donna Henry, Hazel Pease, and Marguerite Moore. In honor of this pledge class, sophomores are presenting "Silhouette," the annual fall term dance.

All our pledges and initiates went to the coast for an all-day outing and boat cruise.

To raise money for the all-campus United Fund Drive, several living groups auctioned off their services to the highest bidders. Chi chapter went above its quota to 212 per cent to "buy" the services of the Sigma Nu. They will provide entertainment for the girls, escort them to classes, serenade, and serve meals.

Chi chapter had exchange desserts with Davenport House and Delta Sigma Phi Fraternity.

Kayrene Butler is one of 13 Mortarboards on campus. Our new housemother, Mrs. Russell, was a housemother on the Illinois campus at the Delta Chi fraternity last year.

ROBIN VANDER GRIEND, *president*

Omega—University of Oregon

There are 21 new pledges: Sally Byron, Nancy Tanner, Nancy Hilton, Janice Luelling, Anastasia Martin, Lelda Dickey, June Fulco, Patricia Van Alstine, Gayle Jensen, Diane Gassman, Anita Allen, Bonnie Buttler, Georgia Taggart, Betty Leach, Sally Cohn, Neldra Ackerman, Ruth Orwick, Rebecca Towler, Lorie Johnson, and Darlene Lorette.

Mrs. Augusta Piatt Kelleway was our guest during rush week. Our local alumnae were a great help also. We gave a dinner in their honor October 14 in the chapter house.

We are making a special effort this year to help initiates and pledges with activities. Each week we present an engraved loving cup to the outstanding pledge as an added incentive.

Several initiates transferred to University of Oregon Medical School to complete their training, Alona Daly, Norma Parrish, and Linda Muhr are in nurse's training, and Lois Reid is training to be a medical technician.

Recently initiated were: Susan Carothers, Margaret McNeil, Joan Boileau, and Claire Fry.

Officers of Omega are: Ernestine Fisk, president; Charlotte Martin, pledge trainer; Patricia Collins, rush chairman; Dorothy Allen, corresponding secretary; Shirley Fintell, recording secretary; Susan Carothers, treasurer and Nancy Hill, historian.

NANCY HILL, *editor*

ERNESTINE FISK, *president*

PROVINCE XIII

Mu—University of California

Mu Chapter came back to a beautiful, newly re-decorated chapter house.

On the roster are pledges: Sandra Anderson, Oakland; June Burnell, San Leandro; Leslie Cowell, Lodi; Elizabeth Drucker, Berkeley; Ardith Eudey, San Bernardino; Carol Forrester, Palo Alto; Myrle Forsyth, Oakland; Carol Hall, Altadena; Margot Hayward, Santa Barbara; Marilyn Herz, San Francisco; Ruth Ann Heuring, Oakland; Jacqueline Johnson, Lodi; Janice Jonkey, Covina; Helga Kohlenberg, Oakland; Ann Lindsay, Berkeley; Marcia Lowell, Sherman Oaks; Martha Merner, Palo Alto; Marleen Moore, Sacramento; Patricia Payne, Escalon; Dale Reinhart, Palo Alto; Donna Reynolds, San Francisco; Mary Richardson, San Francisco; Janet Ringham, Mill Valley; Joy Schindler, Los Angeles; Coralie Somers, Houston, Tex. Denise Wombwell, San Gabriel, and Joy Zumwalt, Sacramento.

Among our "VIPs" are Linda Stohr, chapter vice-president, selected regional secretary of the Associated College Unions, and Kathy Crawford, Woman's Director for the "Cal Engineer." Maxine Atwater has a Senior Managerial appointment on the "Daily Californian" staff, and Bernice Bronsdon's time is well filled with campus Executive Committee and chairmanship of the Functional Service Board.

The social calendar was filled this fall with many functions including the pledge Bozart Ball and the Winter Formal.

Activities, socials, initiation of nine new members, and the wonderful spirit all made this past semester a memorable one in the history of Mu.

PAT CONLEY, *editor*

MARIANNE SWANSON, *president*

Alpha Chi—University of California at Los Angeles

Alpha Chi gave its annual elections open house with Sigma Pi fraternity. Barbara Peck, Chapter president,

was elected secretary of the Junior Class and Gerry Croymans became treasurer of the Senior Class.

Twenty-eight new pledges gave evidence of a successful rush week.

Campus attention was centered on Homecoming the week of October 11 and the Chapter took an active part. Gerry Croymans served as executive secretary; Marilyn Mason was art director; Hildegard Hiller worked as executive secretary of the Homecoming Show; and Beth Wood was a finalist in the contest for Homecoming Queen.

On October 24, new pledges gave a party for the Chapter. Following a hayride, everyone ate and danced around an open fire.

Founders' Day dinner was at Ciro's.

Initiation was November 8 and was climaxed by a dance, November 13, in honor of new initiates: Marlene Bachman, Mary Jo Benoit, Glenda Glass, Carolyn Hackamack, Marilyn Jorgenson, Carolyn Leach, Mary Jane Pond, Marilouise Smith, Carol Taylor, and Nancy Walter.

Alpha Chi's Winter Formal was December 10 in the Beverly Hills Hotel.

MARY F. McMURRAY, *editor*
BARBARA PECK, *president*

Gamma Lambda—San Jose State College

Gamma Lambda returned this Fall with 39 DZs to start the year. Initiation for our Spring Pledges, Dolores Koff, Claudette Allen, Jacqueline Rogers, and Ann Tibbets, was October 29.

We pledged Jean Braas, Sandra Eldridge, Donna Evans, Diane Furlong, Patricia Hale, Jean Hansen, Janice Hawksley, Barbara Hodge, Sandra Hunter, Carole Luby, Shirley Smith, and Miriam Spaulding.

Our living room had been completely refurbished. We were excited to learn the third parcel of land for our new house had been purchased and we are awaiting the day when we start constructing our new house.

Our Convention delegates presented our Scholarship Award to us at our first chapter meeting along with the Delta Zeta record. Scholarship Chairman Nathalie Vayssie informed us our pledges had taken first place among the other sororities' pledges, thus making our last two pledge classes highest in campus scholarship.

We had a well filled date book for Fall Quarter. It included fraternity and sorority exchanges, Homecoming, novice boxing tournament, and two philanthropic projects. For Founder's Day our Spring and Fall pledges, Gamma Lambda initiates and alumnae met at the chapter house for the candlelight ceremony.

DOROTHY WHITTIER, *editor*

DOROTHEA BETTENCOURT, *president*

Gamma Omicron—San Diego State College

A formal dinner dance at the Manor Hotel celebrated the initiation of: Shirley Baker, Marianne Grillo, Donna Isaak, Norma Leppert, Joyce O'Connor, Lydia Phokianou, and Jodie Smith. Joyce O'Connor and Norma Leppert tied for best pledge award and Jodie Smith received the scholarship prize.

Dorothy McCollom and alumna Margaret Ness were delegates to the National Convention. Fall pledges are: Barbara Bence, Marilyn Clark, Anna Combs, Mary Geyer, Kathy Leeper, Pat McClead, Jean Morris, Connie O'Connor, Rosaria Petrone, and Elaine Sommermeyer. Girls were treated to dinner on Coronado Island after the pledging ceremony at Marilyn Teyssier's home.

Delta Zetas in campus activities this semester are: Dorothy McCollom, vice-president of Panhellenic, AWS

board member, and member of Cetza, Freshman and Sophomore honorary service organization. Bonnie Morrison, Joyce O'Connor and Barbara Neal are AWS board members. Shirley Collamer was tapped for Cap and Gown and listed in "Who's Who in American Colleges and Universities." Dorothy Cox was made a member of Phi Mu Epsilon, honorary science fraternity.

Joan McCollom left San Diego to attend the physical therapy school of USC. Lydia Phokianou, exchange student from Athens, Greece, has left Gamma Omicron to attend UCLA.

Delta Zeta's entry was a glamorous interpretation of "Flamingo" for the Homecoming parade.

We were one of the first sororities on the San Diego State campus to hold a tea for faculty members. We attended the annual Founder's Day Banquet at Henry Langhorst's Restaurant. Awards were presented to chapter members at the banquet by alumnae. Our annual Christmas formal was "Mistletoe Magic."

PATRICIA ROGERS, *historian*
 BONNIE MORRISON, *president*

Delta Alpha—Long Beach State College

Winning Student Body offices were Gretchen Anderson, representative of the Board of Student Organizations and managing editor of the School Newspaper; Mary Ann Haney, Commissioner of Elections; Barbara Harris, Commissioner of Publications; Connie Garr, AWS secretary; Phyllis Wheeler, AWS treasurer; Dorothy Fowler, president of Califias—Women's Honorary Organization; Lora Lee Litten, vice-president of California Student Teachers Association, and Dottie Hutchinson was named queen of the traditional "Forty-Niner Day."

A tea and two parties were given for rushees. Those pledging were: Carol Bartlett, Dana Bourke, Patricia Carey, Mikell Carter, Lucretia Chase, Shirley Clem, Mary Collins, Virginia Cole, Shari Commeau, Betty Craver, Mary Helen Deal, Dorothy Fenn, Ellen Fulsang, Connie Garr, Barbara Harrison, Nancy Hetts, Phyllis Holtz, Jo Ann Johnson, Mildred Kile, Florence King, Carol Millard, Hannah Jo Nicholas, Odessa Russell, Mary Tscherny, and Carolyn White.

We are the first national sorority on campus and the first college chapter to collect college text books for Gallaudet College for the Deaf, founded by Lincoln over 100 years ago.

Plans for the semester included the celebration of Founders Day, fraternity exchanges, and the semi-annual dinner dance.

JOAN PRITCHETT, *editor*
 BARBARA HARRIS, *president*

PROVINCE XIV

Alpha Epsilon—Oklahoma A & M College, Stillwater, Okla.

Our pledge class includes: Wanda Allensworth, Judy Coontz, Carolyn Curtain, Midetta Daley, Mary Jane Dunlavy, Marcia Hughes, Marion Iglehart, Ann Marie Kuntz, secretary; Beverly Lambert, Sue Maret, Katherine Pitman, Margaret Plumer, Anita Reiner, treasurer; Helen Sanford, Vice-President; Karen Steicken, Panhellenic president; Sherry Stochr, June Stout, Glo Taylor, president; Lois Tonini, and Martha White. They were honored by initiates with a New Yorker party September 24.

Initiation was held September 25 for Delores McPeck, Pat Neal, and Lavaughn Robinson.

Patti Barnes was elected head varsity cheerleader. She is running for the Maid of Cotton and O'Club Queen.



ALPHA EPSILON'S PATTI BARNES is head varsity cheerleader for Oklahoma A & M.

Our finalist in the Redskin yearbook beauty contest is Ardith Gunter. Rodene Tayar is president of Psi Chi, psychology honorary. Reta Beth Favor is membership chairman of YWCA. Ann Broadhurst is director of International Relations Club. Kathleen Robinson is sweetheart of Theta Chi.

For Founders Day we held a Miami Triad party with pledges providing entertainment.

All our parents attended a buffet dinner with us November 14. The Mothers' Club has their annual meeting then.

Our annual Western Bar BQ, in the chapter house was November 20. Afterwards we serenaded 11 fraternities.

LOIS LEWALLEN, *editor*
 RODENE TAYAR, *president*

Alpha Tau—University of Texas

Alpha Taus came back to pledge 28 girls and to initiate Nona Amundson, Alice Hite, Barbara Piper, and Sandra Shane.

Pledges and initiates got together on October 25, 26 for a week-end at Eagle Rock Guest Ranch. On October 29 three of our neighboring fraternities were visited on our first serenade of the year. Representatives from each campus organization of college men had breakfast with us October 3. We enjoyed a coffee honoring parents, alumnae, and visiting SMU Delta Zetas after the SMU-Texas game, and a Miami Triad party.

Alpha Taus are hoping again to be outstanding in intramural sports. Football, table tennis, swimming, and tennis practices are scheduled.

Joanne Copeland has been tapped for Orange Jackets, girls' service organization, elected president of Forensica and reporter of Panhellenic. Jody Camp is the new sponsor of the Ranger Drill Team. Shirley Yerington and Louise Green are dormitory advisors. Jennis Tucker and Meta Mogford are secretary and reporter respec-



SIGMA CHAPTER'S thirty-one pledges pictured at the home of Mrs. Berlin E. Perkins preceding pledge ceremonies.

BETA XI PLEDGES. Back row: Nancy Mayne, Jane Johnson, Ann Thomas, Martha James, Carolyn Johnson, Barbara Upshaw, Chlo Gratigny, Joyce Turnipseed. Second row: Jo Ann Lovvorn, Sue Johnson, Martha Ponder, Jane Whitehead, Sarah Hanson, Ann Harper, Peggy Johnson, Jeanie Royals. Front row: Mary Elizabeth Hall, Peggy Mallory, Marion Conner, Anna Addison, Peggy Sweatt, Janice Parks, Beverly Campbell.



ALPHA CHI PLEDGES. Back row: Ann Tarkington, June Oakes, Jesselyn Terhune, Merle McElvy, Virginia Lass, Pat Manatt, Patricia Martin, Barbara Hiam, Sharryl Huthcock, Alice Hall, Linda O'Day, Carr Lee Sheldon. Second row: Nancy Veltmann, Annell Luckie, Elizabeth Hanstein, Nancy Omelianovitch, Donna Schofield, Beth Bender, Joyce Hayes, Karen Clarkin, Maureen Knauj. Front row: Anne Williams, Joslyn Bachman, Vanna Bagshaw, Sharon Champlin, Claudell Whitehurst, Diane Wesson, Cynthia Newell.

THETA PLEDGES. Back row: Barbara Rush, Elaine Kaufman, Jeanette Edgar, Janet Bouton, Jane Edwards, Katie Kaiser, Martha Louittit, Gwen Wolfe, Nancy Thompson, Martha Miller, Emily Zinsmeister, Corrine Smith. Second row: Shirlyn Chaffin, Ora Lee Coughlin, Connie Cook, Eloise Yearling, Martha Steffen, Lois Kelley, Virginia Pierpont, Jane Munro, JoAnn Goodart. Front row: Mariann Walton, Nancy Lucas, Susan Heskett, Carol Gross, Kate Dishar, Barbara Reed, Connie Teaford, Onda Lee Minshall, Carol Stradley. Not pictured: Patricia Lahey.



PLEDGES OF ALPHA GAMMA. Back row: Susie Spalding, Joan Heberer, Joanne Hunt, Mary Louise Hall, Diana Hunt, Anne Tucker, Vivian Helms. Second row: Dorothy Cooley, Joan Mackey, Jacque Harris, Sylvia Brock, Virginia Latady, Marilyn Sprouse, Rachel Hammett, Diana Carr. Front row: Peggy Haithcoat, Martha Singleton, Martha Damron, Barbara Newberry, Wilda Bynum, Betty Ann Yarber, Rebecca Jones, Harriet Hasty, Elaine Wright. Not pictured: Jean Fiorella.



tively of Puna Club. Foods Production Manager of the Home Economics Club is Leora Callahan, and Elaine Callaway is serving as Grand Representative, ORG.

Our chapter has been corresponding with Won Kum Sik, our little adopted Korean orphan child.

Officers are: Joan Warner, president; Jennis Tucker, first vice president; Jane Fairlee, second vice president; Joyce Reynolds, treasurer; Pat Davis, corresponding secretary; Joyce Harris, recording secretary; Louise Green, historian; Shirley Yerington, parliamentarian; Gwen Hilliard and Jane Bogar, guards.

LOUISE GREEN, *editor*
JOAN WARNER, *president*

Alpha Psi—Southern Methodist University

We have pledged: Jeanette Thompson, Houston; Elizabeth Cannan, Houston; Susan Rembert, Kenilworth, Ill.; Marjorie McKeithen, Summerfield, La.; Bunny Ruby, Gary, Ind.; Gloria Jean Salter, Natchitoches, La.; Myra Walker, Marianne, Ark.; Charlene Schem, Oklahoma City, Okla.; Ledo Lea, San Angelo, and Lynn Weber, Texarkana. From Dallas, we pledged Elizabeth Ades, Patricia Keehan, Marguerite Addison, Betty Lee Master-son, Jenny Powell, Marianna Lundquist, and Mary Martha Scott.

About the greatest thrill we got out of rush was Gloria Swanson's visit with us at our last party. Rushees and members alike were fascinated by her grace and charm. Miss Swanson is an honorary Delta Zeta.

Social functions have included dessert parties given for several of the fraternities on our campus. Before the year is out, we plan to have had all of our campus fraternities over for at least one party.

We are looking forward to our annual Miami Triad party to which we have invited Sigma Chi, Phi Delta Theta, and the Beta Theta Pi.

Alpha Psi built a Homecoming float entitled "Winter Wonderland." Our float was solid white and included a huge crepe paper snowman and two polar bears.

HELEN CARNES, *editor*
NANCY BURRIDGE, *president*

Gamma Zeta—Southwestern University

A rush retreat was Sept. 10-12.

September 23, we pledged: Jo Neita Adams, Houston; Anita Frances Baker, Houston; Paula Rae Foust, Bellaire; Carolyn Haupt, Houston; Barbara Ann Jones, Grapeland; Mary Beth Lockhart, Daingerfield; Avis Jane Maxwell, Richmond; Audrey Jean McDougald, Houston; Frances Ann Medley, Houston; Nina Lou Moore, Rockdale; Scottie Lou Vardiman, Killeen and Joe Ann Westmoreland, Houston.

Leading our chapter are: Mary Ann Kalmbach, president; Peggy Huddleston, vice president; Mary Ann Springer, rush chairman; Jeanette Causey, recording secretary; Helen Dobbins, corresponding secretary; Marilyn Miller, Treasurer; and Geraldine Morgan, historian.

In key positions in student organizations are: Peggy Huddleston, president of Future Teachers' Association; Jody Westmoreland, social news editor for the school paper; Mary Ann Kalmbach, secretary, Senior Class; and Sue Holt, secretary, Junior Class.

The Barn Party, given by the pledge class for initiates, was in December.

GERALDINE MORGAN, *editor*
MARY ANN KALMBACH, *president*

Gamma Xi—New Mexico A & M A

Gamma Xi started with a pledge class of: Rebecca

Apadoca, Virgie Brdecko, Beverly Bruhn, Lenora Culbert, Mary Ellen Foster, Bonnie Littlefield, Norene Russell, Salley Sarabie, Carolyn Startzman, Barbara Smyer, Emily Ulibarri, Jackie Ward, and Elaine Wilder. Our Province Director, Mrs. Lewis, was with us during rush week. Pledges with returning initiates give as a total membership of 33. On Founders Day we held open house for our friends to meet our pledges.

A midsummer initiation was held for Prestene Pennington.

Annabel, our rush captain, Joy Miller, our advisor, Mrs. George Gardiner, and Prestene attended Convention.

We're campaigning for Della Gates, candidate for Homecoming Queen, and Norene Russell, candidate for Sun Carnival Princess.

Queen of the Freshman-Upperclassman football game was Barbara Mueller Clark. Norene Russell was one of her princesses.

Officer vacancies were filled this fall with Nelva Craddick, scholarship chairman, and Beth Rhodes, social chairman.

GRETCHEN FLOYD, *editor*
ANNABEL GREEN TAYLOR, *president*

Gamma Upsilon—Oklahoma City University

Gamma Upsilon Chapter was proud to have the first Delta Zeta pledge class in the nation for 1954-55. Sixteen girls were pledged. They are the largest sorority pledge class on the campus.

Gamma Upsilon sent their pledges to the Variety Health Center in Oklahoma City where they put TB seals in envelopes for the Christmas Holidays.

Lois Feis is violinist and pledge Carol Ann Martin plays cello with the Oklahoma City Symphony Orchestra.

Miss Yvonne Quattlebaum is vice president of the Music Club and Carol Ann Martin is secretary. Both are pledges majoring in music.

Shirley Ann Norris was elected treasurer of the sophomore class. Loretta Abell, our president serves as secretary of the Panhellenic Council.

Members and pledges of Gamma Upsilon served as hostesses for the convention of the Oklahoma-Arkansas Branch, Mathematics Association of America.

SHIRLEY ANN NORRIS, *editor*
LORETTA ABELL, *president*

PROVINCE XV

Alpha Theta—University of Kentucky

Mrs. Russell T. Costello, national president, attended formal rush. We received an award at national convention for outstanding campus activities, and this year's Florence Hood Award winner was Debbie Schwarz, from our chapter.

Our chapter has been active in SUKY, campus pep organization. Five of our girls are new members, and several others have entered the tryout group from which new members will be selected next semester. Three Delta Zetas are officers in SUKY: Jill Mahoney, corresponding secretary, Jacqueline Averill, recording secretary, and Debbie Schwarz, vice president.

Jacqueline Averill is treasurer of English club. Our members have worked on "Stylus," sophomore literary magazine, and "The Green Pen," a theme collection by the freshman class.

Sally Hoffman is president of Phi Beta, honorary for students in music, drama, and speech. Sally, along with Debbie Schwarz, has been elected to Mortar Board.

Carolyn Turner received a Fulbright Study Grant to study in Vienna.

We initiated Sue Bailey, Middletown, Ohio; Sue Harrison and Martha Eirk, Madisonville, and Sandra Skinner, Lexington.

New pledges are Janet Dunn, Greenup; Sharon Queen, Maysville; Carla Green, Bartlettville, Oklahoma; Marian Willes, Pineville; Barbara Burcham, Lexington; Kathleen Devine, Evanston, Ill.; Talitha McGinley, Bowling Green; Marilee MacDonald, Miami, Fla.; and Ainslee Pearce, of Lexington.

JOAN BELCHER, *editor*
HELEN GUM, *president*

Beta Gamma—University of Louisville

Two new pledges are Barbara Bailey and Margie Pitt. Suzanne Lucheta and Donnajean Boddy were initiated in October.

Carol Sharpe is co-editor of the "Cardinal," our campus newspaper; while Miss Everhart is office Manager; Shirley McMahan, feature editor; Donnajean Boddy, Music School editor; and Suzanne Lucheta, society editor. Office Manager of the "Thoroughbred," our yearbook, is Sue Hannon. Temple Hill has been elected President of the Woman's League, and Joann Boerner is treasurer of the Future Teachers' Association.

Honors for scholarship include Donnajean Boddy, Miss Bailey, and Martha Renfrow elected to Mortar Board; Suzanne Lucheta elected to Cwens; Joy Williams, Kappa Delta Pi; and Betty Johnston, Woodcock Society and Phi Kappa Phi, All-University honorary.

In May we won the Cultural Trophy awarded by Pi Kappa Omicron, band fraternity, for outstanding campus cultural contributions, which included sponsoring an essay contest and art contest.

Miss Bailey was awarded a trophy as outstanding Air Force ROTC sponsor.

DORIS LURDING, *historian*
CAROL SHARPE, *president*

Beta Lambda—University of Tennessee

Beta Lambda began the year in our newly redecorated room. A pledge banquet was held at the Ranch House, October 27.

Officers of the pledge class are: Mary Miller, president; Peggy Staniforth, vice president; Nancy Harmon, treasurer; Delores Prueitt, secretary; Lynn Tompson, social chairman; and Betty Tucker, freshman council representative.

Shirley Petty, transfer from Gamma Iota, represented DZ at a Panhellenic party for deferred rushees with her humorous recitation of "Romeo and Juliet."

President Janice Jones served as hostess at a DZ house party at her home October 9, 10.

Kay Downey and Peggy Staniforth were candidates for ROTC sponsors. Peggy also was candidate for Betty Co-ed. Our Greek Goddess candidate is Barbara Abercrombie and Pi Kappa Alpha Sweater Girl candidate is Kay Downey.

Dr. R. R. Shrader, U T psychology department, presented methods on how to study at a standards meeting.

Marlene Little, Janice Jones, and Carol Steele are candidates for Co-ed of the Week which will continue through the year. Dortha Longmire, Lynn Tompson, and Barbara Abercrombie were elected candidates for U T Pep Club.

Beta Lambda presented its new pledge class at an annual pledge dance, October 20, in the new University Student Center ballroom.

CAROL STEELE, *editor*
JANICE JONES, *president*

PROVINCE XVI

Sigma—Louisiana State University

Sigma started rush week with a houseparty at Camp Singing Waters that lasted five days. Plans were made for the parties and members enjoyed swimming and horseback riding.

The Sorority Room had been redecorated. Highlights of Rush Week were a Delta Zeta Tea and a Blue Moon Party. Rose Tea given by the alumnae, was in the Sorority Room.

Sigma along with six other sororities on the LSU campus made its quota of 31 pledges. Members entertained pledges at a buffet supper at the Log Cabin.

Also, pledges were honored at a supper given by the Mothers Club at the home of Mrs. Berlin Perkins.

We took second place in the WRA swimming meet. Pledge-Initiate suppers and a houseparty at Jane Sharp's camp were enjoyed.

A Founders Day Tea honored alumnae, mothers and patronesses.

Pledged were: Winifred Ruth Appleton, Zachory; Jane Babin, White Castle; Connie Bergeron, Thibodaux; Lee Ann Billeaudeaux, Baton Rouge; Gretchen Broussard, New Iberia; Eleanor Dixon, Baton Rouge; Florie Dupriest, Lottier; Carol Fontan, Covington; Martha Ann Foster, Jean French and Marilyn Goldthorpe, all of Dallas, Tex.; Patricia Jackson, Jo Ann Joffrion and Racheal Keen, all of Baton Rouge; Irene Legendre, Thibodaux; Mary Jean Meuret, Baton Rouge; Susan Lloyd, Valparaiso, Ind.; Judith Loupe, Springfield; Gay May, Baton Rouge; Judith Nobel, Dallas, Tex.; Sue Priest, New Orleans; Madge Quin, New Orleans; Linda Renfree, Baton Rouge; Jane Sharp, and Ann Storey, St. Joseph, Mo.; Ann Sturdivant, Ferriday; Patti Sue Thomas and Gayle Wasldorf, New Orleans; Cynthia Watson, Jane Werner and Mary Patsy Wilson, Baton Rouge.

ELAINE MUSE, *editor*

Alpha Gamma—University of Alabama

We pledged: Martha Mae Damron, Atlanta, Ga.; Barbara Newberry, Mobile; Rebecca Jones, Flat Top; Jacque Harris, Birmingham; Diana Carr, Miami, Fla.; Diana Hunt, Mich.; Betty Ann Yarber, Clarksdale, Miss.; Elaine Wright, Florence; Susie Spalding, Sheffield; Joan Mackey, Joanne Hunt, Mary Louise Hall, and Harriet Hasty, all of Tuscaloosa; Martha Singleton, Birmingham; Sylvia Brock, Cuba; Anne Tucker, Birmingham; Dorothy Cooley, Talladega; Joan Heberer, Lookout Mt., Tenn.; Vivian Helms, Bayside, N.Y.; Peggy Haitcoat, Chattanooga, Tenn.; Jean Fiorella, and Rachel Hammett, Birmingham; and Wilda Bynum, Town Creek.

New initiates are: Susanne Acker, Nancy Nighswonger, Ann Nighswonger, Kathleen Clemmons, all of Birmingham; and Zella Jane Williams, Huntsville.

Tapped for Triangle were: Imogene Courington, Norma Prater, Jean Davidson, and Jean Barrett. Imogene and Norma also were tapped for Alpha Lambda Delta. Jean again is cheerleader for the Crimson Tide with Dorothy Cooley as alternate. Susie Spalding has been selected cover girl for the campus magazine. Joan Heberer was elected president of the freshman dormitory.

Joan Burnett has been elected President of FTA. Norma Prater is serving as historian of FTA and assistant treasurer for Women's Spirit Committee. Betty Ann Hardy, has been chosen secretary and membership chairman of Philos.

Our first social event was in honor of pledges, September 26. Founders Day Banquet was October 18 with our alumnae.

We won the women's softball tournament.

CAROL JONES, *editor*
BARBARA HUNT, *president*

Alpha Pi—Howard College

Alpha Pi gave rushees at Howard a whirl this summer with swimming parties, carpet golf, informal get-togethers and a luncheon at The Club. Our French Salon party closed formal rush. New pledges are: Julia Franklin, Delores Jarvis, Mary Sue Williams, Peggy Williams, Mary Threadgill, Marion Hewitt, Sylvia Ashlock, Lanetta Lamb, all of Birmingham; Terry Watson, Monterey, Tenn., and Ann Van Arsdale, Decatur.

New initiates in June and September were Elizabeth Ritchey, Dean Mobley, Pat McCarter, Joann Smith.

Alumnæ redecorated our house this summer.

Founders' Day Banquet was at Highland Terrace Garden. Coke parties have been planned to honor fraternities on campus and our annual Christmas party for Mercy Home girls.

Liz Ritchey is a new cheerleader for Howard and Fran Hamilton is a member of the Dormitory Council.

New officers are: Fran Hamilton, president; Dot Ramsey, first vice president; Pat McCarter, second vice president; Flo Fuqua, recording secretary; Liz Ritchey, corresponding secretary; Dean Mobley, treasurer, and Joann Smith, historian.

JOANN SMITH, *editor*
FRAN HAMILTON, *president*

Beta Xi—Alabama Polytechnic Institute (Auburn)

Beta Xi has adopted a foster child. We will take full responsibility for furnishing clothing, food, and educational needs for the child.

Eleanor Holt was chosen by Lambda Chi Alpha to be a finalist in their Crescent Girl Contest; Becky D'Arcy represented DZ on Village Fair Float; Marilyn Monette is Lee County's Maid of Cotton; Jeanette Jacobs represented us during the Sigma Chi Derby weekend.

Marion Conner is one of five majorettes leading Auburn's Marching Band. Alice Needham, Ava Ann Rogers and Judy McCarter have been appointed to the Executive Council of BSU.

As a community project we presented a clock to the Auburn Student Union Building to be placed in the main lobby.

JUDY MCCARTER, *editor*
LOU ANN TURNER, *president*

Beta Upsilon—H. Sophie Newcomb College

Members held weekly Monday socials at the chapter rooms during the summer.

Our new pledges are: Eleanor Babylon, Kitty Kehl, Lynnette Orr, Connie Webb, and Gay Lynn Woods, all of New Orleans; Ann Louise Nichols, Anderson, Ind., and Eileen Post, Indianapolis, Ind.

We introduced our pledges to Phi Kappa Sigma fraternity at an open house following the Tulane-Mississippi State football game.

Alumnæ attended all of the rush parties, and prepared refreshments for most of them.

IBBY HAEUSER, *editor*

Alpha Sigma—Florida State University

Pledged on October 1 were: Christine Ann Atkins, Chattahoochee; Alice Benton, Bartow; Martha Douglas,

Jacksonville; Polly Heyward, Bogalusa, La.; Linda Howell, Bartow; Mary Beth McDonald, Blountstown; Sara McLaughlin, Plant City; Margaret Miller, Marianna; Amanda Murphy, Brewton, Alabama; Jane Newsome, Jacksonville, Reba Rehwinkel, Tallahassee; Virginia Lee Robson, Miami; Martha Marie Simmons, Orlando; Lynn Smith, Winter Haven; Barbara Spencer, Pensacola; Marilyn Spranza, West Palm Beach; Claudette Thackerson, Jacksonville and Peggy Wilson, Orlando.

Initiated on October 14 were: Doris DePuy, Winter Haven; Diane Estes, Bartow; Jo Hood, Jacksonville; Carol Lee Johnson, Winter Haven, and Janet Reed, Ft. Pierce. A banquet honored our new initiates. Pledge awards were given to: Carol Lee Johnson, scholarship; Jo Hood, most loyal and devoted pledge, and Janet Reed, best-all-round.

In scholarship, we received City Panhellenic scholarship award for attaining the highest scholarship on campus for one year. In music we placed second in the annual Little Brown Jug campus sing.

For the community Campus Chest, October 10-23, Alpha Sigma took part by shining shoes.

Alpha Sigma has three Junior Councilors this year: Martha Bush, Cubye Ryals and Janet Reed.

CARYANN DAVIS, *editor*
MARTHA GARRETT, *president*

Beta Delta—University of South Carolina

Many teas, bridge games, open houses and several parties have been given.

Hazel Duke is president of Panhellenic, vice president of Hypatian Literary Society, Historian of Alpha Kappa Gamma (equivalent of Mortar Board), as well as being our chapter president.

Ros Levy and Peggy Jo Harper are planning for the campus Religious Emphasis Week. Initiation was held for Joan Harter, Mary Lynn McKinney, and Yvonne Smoak.

Beta Delta girls are joining with the Columbia Alumnae chapter for a Founders Day Banquet. Mrs. Lauren E. Brubaker spoke.

Activities included a badminton tournament and homecoming display competition.

We wish to thank the alumnae who helped us so much with recommendations.

Beta Nu—University of Miami, Coral Gables, Florida

New pledge class includes: Frances Coleman, Herda Deichman, Judy Ebling, Diane Griffith, Patty Hodge, Mary Lee Kester, Barbara Lowery, Joyce Proctor and Jackie Sackett. A Pirate theme prevailed at the invitational tea.

We won Songfest, competition between campus sororities and fraternities. A "Rain Medley" won the honor for us.

New officers are: Helen H. Hilson, president; Gretchen Stanton, first vice president; Eugenia Adams, second vice president; Nancy Grover, recording secretary; Junie White, corresponding secretary; Irene Vulcan, treasurer; Evelyn Parrish, assistant treasurer; and Carol Clifford, historian.

Delta Zetas who made the good will trip with the University of Miami "Band of the Hour" to Guatemala City, Central America in September were Charlene Heritage, Irene Vulcan, and Carol Clifford.

CAROL MARY CLIFFORD, *editor*
HELEN H. HILSON, *president*

Delta Beta—Tampa University

Much has been accomplished by our new chapter since its installation last May. Although school has just begun our girls are being showered with honors. Among the recipients of these honors are: Diane Kushmore who was elected vice president of the Women's Athletic Association; Faye Townsend, voted secretary treasurer of the Dormitory Club; Nancy Trousdale, who joined our chapter this semester as a transfer from Florida Southern, named traffic director of the university radio station W.T.U.N. Our president Jean Whyte was recently elected secretary-treasurer of Panhellenic, and Vilma Fernandez is publicity manager of the Women's Athletic Association.

With homecoming just around the corner the entire chapter is busy making plans for the float to be entered in the parade. Last year our group put away all homecoming honors, winning first prize in the float competition, and having one of our own girls, Vilma Fernandez, as homecoming queen. This year hopes are high for a repeat of last year's good fortune. Two of our girls, Peggie Garcia and Mary Jo Capitano, are candidates for homecoming queen.

Our Founder's Day banquet was held at the Columbia Restaurant with members and alumnae from Tampa, Sarasota, Lakeland and St. Petersburg attending.

VILMA FERNANDEZ, *editor*
JEAN WHYTE, *president*

STANDARDS PROGRAM

Special Recognition for the Year 1953-54

A GROUP:

First Place—Delta, Alpha Alpha, Kappa, Alpha Chi
Second Place—Beta Sigma, Alpha Epsilon
Third Place—Gamma Tau
Honorable Mention—Alpha Gamma, Beta Alpha, Gamma Nu

B GROUP:

First Place—Omicron, Sigma
Second Place—Gamma Beta, Beta Pi
Honorable Mention—Beta Upsilon, Gamma Phi, Gamma Psi

IF YOU

Have Changed Your Name or Address

Please fill in this notice NOW and mail it to
NATIONAL HEADQUARTERS, 1325 CIRCLE TOWER, INDIANAPOLIS 4, INDIANA

Maiden Name Chapter

Husband's Name..... Date of Marriage

FORMER ADDRESS

Name

Street and Number

City, and State

PRESENT ADDRESS

Name

Street and Number

City, Zone and State

This much, and this is all, we know,
They are supremely blest,
Have done with sin and care and woe,
And with their Saviour rest.

—JOHN NEWTON, *Olney Hymns*

ZETA

Cora Yost Hille (Mrs. William) '22, June 13, 1954

IOTA

Edna E. Huber Glew '21, August, 1953

EPSILON

Joy M. Shutt Goldsmith (Mrs. John J.) '11
Thelma Kennedy Carpenter McKeighan (Mrs. F. E.) '22, Nov. 14, 1951.

MU

Frances Maria Loeber Popoff (Mrs. Cleb Alexander) '20, May 23, 1954.

ALPHA BETA

Mary Jane Callahan '45, August 22, 1954.

ALPHA KAPPA

Merle Shauger Smith (Mrs. Van) '30, 1942

BETA ALPHA

Louise E. Halladay Laney (Mrs. John Harvey) '28, Nov. 1, 1953.



You, too, can help in *two ways to* keep the Endowment Fund growing.

- 1. Order your very own Delta Zeta record *today* from National Headquarters.**
- 2. Order all your magazines from the Delta Zeta National Magazine Agency.**

Your purchase of magazines from the Delta Zeta Magazine Agency helps the National Endowment Fund to grow and grow. Our agency can meet any special magazine offers and combinations. Send your new subscriptions and renewals to:

**Esther Lorenz
1000 37th Street
Des Moines 11, Iowa**

Marriages

Alpha—Carol Esch '52 to Joseph Bowman, Jr., Feb. 13, 1954; Barbara Pidgeon '50 to Richard DeWeese, July 24, 1954.

Gamma—Stephanie O. Green '56 to Robert W. Page, Sept. 4, 1954; Helen Joan Stafford '56 to Gary W. Thompson, June 26, 1954.

Delta—Barbara Joan Buntain '54x to Robert Chase Donley, Sept. 17, 1954; Sue Reavill Cook '53 to William K. Oliver, Jr., Aug. 21, 1954.

Epsilon—Bobby Jo Cassner '54 to Fred May, Aug. 7, 1954; Darlyne Ganz '54 to William King, July, 1954; Doris Gulberg '54 to David Sandberg, July, 1954; Ruby Kottaridus '54 to Leonard Niepokoj, Sept. 4, 1954; Susie LeBrun '55 to Thomas Cook, June 20, 1954; Jane Tossell '55 to Stephen Smith, July 31, 1954; Florence Webb '53 to Jack Ross, June 20, 1954; LaWanda Arnold '53 to Lee Katzman, May 16, 1954; Jeanne Samsen '54x to Max Gilpin, April 3, 1954; Mary Conroy '51 to Samuel F. Spoerl, Jr., Sept. 4, 1954.

Theta—Marilyn Jean Sorensen '53 to Donald E. Findlay, June 14, 1954; Phyllis Ann Allomong '55 to Maurice Gene Headley, Aug. 15, 1954.

Kappa—Sherill Patricia Bunch '54 to Donald Walter Brace, Sept. 11, 1954; Delores Jane Miller '54 to Robert H. Southgate, June 12, 1954; Myrna Lee Miller '54 to Robert Vernon Hackney, July 23, 1954; Joan Elizabeth Moran '53 to John Francis Hebert, June 19, 1954; Merrill Shepler '57x to Lyle R. Wesen, Sept. 18, 1954; Ruth Jordan Truscott '52 to H. Westbrook Peterson, July 31, 1954; Shirley Jean Zachary '56 to Donald Lee Weaver, March 20, 1954; Patricia O'Bill '52 to Lt. Eugene LaLand, May 15, 1954.

Mu—Bernice Allin '48 to Roy Lundgren, March 27, 1954; Barbara James '44 to John S. Sproul, June, 1954; Eleanor McCall '50 to Kenneth Ferrell, June 20, 1954; Marian Lee Taylor '50 to Charles Hamilton, July 25, 1954; Nanette Delavan '50 to Lynn Brittan, Aug. 22, 1954; Janice Cline '51 to Raymond Thompson, Aug. 8, 1954.

Nu—Ann Elizabeth Cooley '52x to Lee S. Vincent, July 10, 1954; Nancy Carlotta Wellington '49 to William Neal Seifres, Sept. 4, 1954; Carol Mae LeCuyer '54 to Arnold T. Almgren, Nov. 5, 1954; Naomi Ruth Henderson '55 to Gary Leroy Werner, Aug. 15, 1954; Jeneinne Lois Anderson '52 to Ronald Joseph Warnell, June 26, 1954.

Omicron—Agnes K. Brun '52 to John Stuart Evans, Sept. 18, 1954; Mary O. Shaffer '27 to Frank A. Saltman, Oct. 23, 1954; Patricia E. Truxel '52 to Alex K. Tinker, Jr., July 13, 1954.

Pi—Charleta Lou Beebe '51x to Rollyn E. Affeldt, Aug. 21, 1954.

Sigma—Elizabeth Guillory '42 to George S. Litton, May 23, 1954.

Tau—Rosemary Lucille Reilly '52 to Duane S. Rutte, July, 1953; Sally Reynolds Sexton '51 to Eugene M. Snarski, Feb. 13, 1954.

Phi—Shirley Fay Cooper '55 to Robert Willard, May 29, 1954; Janet Arlene Sever '55 to Hilmore Gilbert Riek, Aug. 29, 1954; Julia Arlie Goetz '54 to Donald Gordon, July 3, 1954; Mardelle Joan Stowe '55 to Thomas Brutzman, May 28, 1954.

Chi—Mary Reetz '41 to Edward B. Morris, Sept. 19, 1954. Patricia Mae Ohlson '54 to William Thomas Ashurst, Jr., June, 1954; Mary Gretchen Loof '54 to Richard Green, June 12, 1954; Deloris Arleen Pyl '51 to Dale McCall Petty, June 12, 1954; Virginia Marie Sortor '53 to Jack Edward Thomas, June 12, 1954; Lois Ann Johnson '54 to Gerald L. Hopkins, June 19, 1954; Beverly Louise Rutherford '55 to Richard Daniel Sleeper, June 13, 1954; Barbara Jean Worthy '54 to William F.

Verminski, July 31, 1954; Janet Elizabeth Long '56 to Robert Keith, Sept. 16, 1954; Jacqueline Rose Bartoli '54 to Lewis A. Myers, Sept. 16, 1954.

Omega—Marilyn Patterson '54 to William E. Lees, Oct. 15, 1954; Joyce Langdon '53 to Edward Tyler, Dec. 26, 1953; Marie Fletcher '54 to Edwin Judge Elderlin, June 19, 1954; Caroline Hoskins '54 to Verner Atkinson, June 19, 1954; Judith Johnson '56 to Lee Tucker, May 24, 1954; Erma Houston '56 to James Henrickson, Oct. 3, 1954; Sharon Anderson '52 to James Woodin, Dec. 26, 1953; Patricia Mullin '52 to Wilford Rock, July 4, 1954; Barbara Schurman '54 to Jack R. Bretz, Oct. 22, 1954.

Alpha Alpha—Ruth Butts '35x to Dale Nees, Aug. 9, 1953; Helen Ralphia '53 to Murray S. Miron, July 24, 1954.

Alpha Gamma—Frances Ann Kirk '53 to Harold C. Manly, Aug. 20, 1954; Marie Joyce Howard '53 to Ralph Campbell Carter, July 25, 1954; Anne Whitfield Lightfoot '54 to Robert Franklin Calhoun, Aug. 26, 1954; Emma Claire Hunt '54 to Paul Copeland, June 6, 1954; Elizabeth Kinzer '54 to Cullen Edson, Oct. 2, 1954; Joan Jeffry Wrenn '54 to Jack Moore, May 6, 1954; Betty Jo Harper '54 to Howard Plott, Oct. 16, 1954; Peggy McAliley '54 to William Reynolds, June 6, 1954.

Alpha Delta—Barbara L. Messer '51x to William W. Clark, Jr., Dec. 19, 1953.

Alpha Epsilon—Carol Timmons '57 to James Hull, Nov. 9, 1954; Linda Deutsch '54 to William Allen, June 4, 1954; Evelyn Smith '54 to Jack C. Allen, Aug. 7, 1954; Mary Ellen Carpenter '54 to James F. Briscoe, May 29, 1954; Patricia Lee Allison '54 to Robert William Kuykendall, June 6, 1954; Sally Marie Hefley '55 to James Lee Atkins, Sept. 4, 1954; Mary Kathryn Harber '55 to Jerald Donald Harris, Aug. 29, 1954; Patricia Lee Wolf '55 to Eldon Lewis Hodges, Aug. 15, 1954; Margaret Ann Logston '54 to Charles Ellry Durrett, Sept. 4, 1954; Carol Kinnison '56 to Charles Eugene Baker, Sept. 1, 1954; Jo Lee Webb '54 to Hollis Wayne Booker, Feb. 6, 1954; Violet Davison '55 to Harry Wickes, Oct. 16, 1954.

Alpha Theta—Beverly Elaine Gaulke '48 to Bruce Clark Turnbull, June 12, 1954; Imogene Chatten '54x to Norman S. Locke, July 13, 1954.

Alpha Iota—Patricia R. Ringlee '51 to Lloyd E. Ahlberg, Dec. 27, 1952.

Alpha Kappa—Phyllis Grace Halleck '53 to George Smith, June 19, 1954; Evelynne Dolores Mollan '51 to Robert Hugh Andrew, June 12, 1954.

Alpha Sigma—Shirley Gray Bowden '54x to Frederick L. Griffin, March 7, 1954.

Alpha Upsilon—Athalie Pearl Sweatt '30 to Frank Anthony Cummings, May 1, 1954.

Alpha Tau—Barbara Dianne McMahon '47 to Garnett E. Hendrix Aug. 1, 1953; Bobby Ann French '56x to Jack Steven Peiffer, Oct. 10, 1953; Carmen Marie Anton '57 to John Scott Westmoreland, Oct. 2, 1954.

Alpha Pi—Lee Brown '54 to John E. Craig, Dec. 26, 1953.

Alpha Chi—Faris Anne Tomlinson '50 to William Joseph Roberts, Sept. 17, 1954.

Alpha Psi—Barbara Ellen Gepp '56 to Clarence G. Troup, Aug. 28, 1954.

Beta Alpha—Patricia A. Byrnes '53 to Joseph C. Monti, Oct. 16, 1954; Patricia H. Colwell '53 to Lionel L. Houle, Aug. 28, 1954; Muriel H. Huling '53 to Peter D. Buckley, June 19, 1954; Betty M. Kilgus '53 to Roy T. Wagner, Sept. 18, 1954; Joan C. Lundblad '53 to Gerald Dahl, July 21, 1954; Diane Curran '55 to Frederick Henry Stein, June 20, 1953.

Beta Zeta—Beth Jex '34 to Curtis Ellsworth, Aug. 14, 1954.

Beta Theta—Margaret Anne Ferguson '56x to Richard Linkins, June 19, 1954; Barbara Ann Fortin '56x to Laurence Bedell, Jr., Sept. 5, 1954; Margaret Burn Klugh '54 to Robert Richard Bennett, Oct. 23, 1954; Dorothy Eleanor Ryan '54 to Charles M. Glass.

Beta Kappa—Angela Bryant '54 to C. W. Smith, Sept. 4, 1954.

Beta Xi—Joan Barbara Davis '54x to Robert J. Cannon, Jan. 11, 1953; Jean Thomas '54 to Clarke Rudolph Newlin, Sept. 18, 1954; Carolyn Ann Wood '53 to B. J. Turnbeaugh, April 16, 1954; Katherine Ann Rogers '57 to Bartlett Herbert Ford, Jr., Aug. 25, 1954.

Beta Pi—Betty Bourg '49 to Guy Juenemann, Aug. 21, 1954; Marianne Barkley '55 to Kenneth W. Miller, Sept. 5, 1954.

Beta Rho—Nancy Ellen Cameron '55 to Thomas Gray, Sept. 25, 1954; Donna Mae Erb '54 to Charles H. Aurand, June 19, 1954; Gladys Joann Hoffman '54 to John Hoover Clark, Sept. 11, 1954; Mary Joanne Knapp '55 to James M. Granger, Sept. 4, 1954; Mary Elizabeth Lindsay '55 to Paul Albett Mendelsohn, Aug. 14, 1954; Judith Anne Matthews '54 to Dean Raymond Britton, June 26, 1954; Greta Lou Myers '54 to Frederick Brown, June 12, 1954; Barbara June Prohazka '55 to Walter Haines, Aug. 28, 1954; Joan Calvin Streadwick '54 to Richard Calvin Stoeker, Sept. 11, 1954.

Beta Sigma—Grayce Elizabeth Looney '56 to Paul Eugene Bingham, Sept. 5, 1954; Margie Ellen Morehouse '57 to Robert Allen Andrist, Sept. 5, 1954; Marilyn Louise Morehouse '57 to Frankie Chris Lutz, Sept. 5, 1954; Jan Vorhees Coodin '56 to John Edward Ericson, Sept. 16, 1954; Patricia Jean Cramer '54 to Wilbur Clyde Bussert, Sept., 1954.

Beta Tau—Marilyn Hunkins '53 to Richard D. Gentry, Aug. 22, 1954; Colette Dissmore '53 to Richard Marushak, Aug. 29, 1954; Barbara Crawford '56x to Bruce Anspaugh, Aug. 8, 1954; Shirley Ruby '53 to Merlin Weed, June 12, 1954; Joyce Anderson '54 to Ben Meckel, Sept. 10, 1954; Joyce Miller '56 to Clarence Eikenberry, Oct. 16, 1954.

Beta Chi—Dorothy Bohn '54 to Ralph R. Bush, Jr., May 23, 1954; Jean Adele Reincke '51 to Kenneth George Leib, April 24, 1954.

Beta Omega—Clare Arena '52 to Frank P. Laljer, June 6, 1954; Norma Arena '54 to Raymond T. Goodwin, Nov. 7, 1954; Sally Dodson '56 to Edward Lanquist, Aug., 1954.

Gamma Alpha—Marguerite E. Olsen '54 to Richard M. Black, July 24, 1954; Coralie Gerber '54 to Richard Lautenschlager, Aug. 15, 1954.

Gamma Beta—Lois DeVries '53 to Stuart Brush, Aug. 25, 1954; Mary Christopher '54 to Ted Veiling, July 10, 1954; Joan Pulley '54 to Allen Goodyear, June 19, 1954.

Gamma Gamma—Katherine Ann Jones '55 to Harry E. Maurer, July 31, 1954.

Gamma Delta—Emily Margaret Knobloch '53 to William E. Zacko, Aug. 8, 1954; Elizabeth Dahlinger '52 to

Mr. Hamilton, June, 1954; Catherine Foglia '54 to Robert Corle, Feb., 1954; Helen Hissey '54 to Albert Macey, July, 1954; Jean Johnson '54 to Herbert Cole, June, 1954.

Gamma Epsilon—Phyllis Joan Nelson '53 to Leo B. Weckerlin, Jr., July 3, 1954; Marilyn Jean Yeager '54 to S. Wayne Tone, March 27, 1954; Shirley Smith '52 to Leo P. Mullin, Aug. 7, 1954; Mearle Annabel Green '55 to Thomas H. Taylor, Aug. 19, 1954.

Gamma Zeta—Margie Bowen '53 to James M. Cammack, March 6, 1954.

Gamma Eta—Grace M. LaBruzze '51 to Lester Harry Boyer, July 24, 1954.

Gamma Theta—Mary Ann Foster '51 to Jack G. Ronchetto, Aug. 21, 1954; Jean Graaskamp '54 to Arnold Rein, June 12, 1954; Maxine Edlbeck '54 to John Cayce, July 24, 1954; Ruth Fackler '52 to Kenneth Dunlop, Aug. 7, 1954; Elizabeth Jane Goss '52 to Frank Allen Shakelford, June 5, 1954.

Gamma Kappa—Marilyn N. Hayes '53 to Donald W. Fuerst, June 12, 1954; Geraldine Rose Banovich '55x to Robert C. Bittinger, Sept. 4, 1954.

Gamma Lambda—Madalyn Sandoval '53 to Stanley Schwartz, June 27, 1954; Carol S. Bresee '55x to Robert Lee Tyler, Oct. 25, 1953; Lenore Joyce Helwig '54 to Albert Charles Carrion, June 27, 1954; Joan Susan Harvey '55 to Harlan Edward Warwick, June 20, 1954; Karleen Madonna Iverson '53 to Joor Bol, June 11, 1954; Ann Elizabeth Rogers '54 to Edward Alvin LaFranchi, July 10, 1954; Patricia Ann Gale '54 to Ernest Frank Faltersack, Jr., Sept. 26, 1954.

Gamma Nu—Joann Dickinson '55 to William O. Sargent, June 6, 1954.

Gamma Xi—Marion Prestene Pennington '57x to Lt. Clinton B. Wehrkoop, Nov. 26, 1954.

Gamma Pi—Janet Ruth Felber '54 to James Hill Orwin, Aug. 28, 1954.

Gamma Rho—Esther Lou Doxey '53 to Fredric Mau Beile, June 12, 1954; Alice Olson '54 to Anthony Simonaltis, May 15, 1954; Janice Hamper '54 to John Mitchell, June 26, 1954; Cherril Hamper '53 to Milton Camper, Nov. 21, 1954; Donna Lindsay '54 to Frank Blake, April 17, 1954; George Ann Schulz '54 to Charles Coyle, May 1, 1954.

Gamma Tau—Alice Tschanen '53 to Charles Collier, Sept. 18, 1954; Roselyn Joy Traver '54 to Richard Haas, Jr., Aug. 22, 1954.

Gamma Upsilon—Treva Jo Vogt '53 to Edgar B. Reinschmiedt, Aug. 22, 1954; Mary Wehling '57x to James Vandament, July 24, 1954; Katherine Hensch '56 to Charles Menton, Sept. 7, 1954.

Gamma Chi—Jeanette Ostrowski '53 to Arthur Buda, Aug. 21, 1954.

Delta Alpha—Vera Ruth Powell '54 to Selwyn Handler, June 20, 1954; Janice Ann Brown '57 to Jere B. Horsley, Aug. 3, 1954; Ruby Sophie VanMalsen '55 to Norman O. Johnson, Sept. 4, 1954; Norma Jane Williams '57 to Byron Cohen, Oct. 16, 1954.

Births

Alpha—To Mr. and Mrs. John B. McKee (Nancy Schnabel) a son, William Barnhard, Sept. 7, 1954; to Mr. and Mrs. Richard E. Bair (Molly Woods) a son, Craig Allen, March 29, 1954.

Delta—To Mr. and Mrs. Robert Clearwater (Ellen Jayne Nichel) a son, David, May 23, 1954; to Mr. and Mrs. James York (Nancy M. Haupt) a daughter, Carol Diane, Dec. 12, 1953; to Mr. and Mrs. James A. Wagner (Miriam Burns) twin daughters, Carol Jane and Joy Elaine, Sept. 10, 1954.

Epsilon—To Mr. and Mrs. Philip Zimmerman (Barbara Raines) a daughter, Susan Leslie, June 15, 1954; to Mr. and Mrs. Robert King (Dorothy Duke) a son,

Kevin Robert, Aug. 6, 1954; to Mr. and Mrs. Thomas J. Stanton (Phyllis Hanson) a daughter, Patricia Ann, March 28, 1954; to Mr. and Mrs. Samuel D. Smith (Alice Dickinson) a son, Marc Alan, Oct. 22, 1953; to Mr. and Mrs. Lowell E. Krebs (Ellen Flinn) a son, Alan Buell, July 14, 1954; to Mr. and Mrs. Richard Mays (Irene Lux) a son, Richard Thomas, March 26, 1954; to Mr. and Mrs. Ernest Owen (Alice Jean Smith) a daughter, Sharon Dianne, June 13, 1954; to Mr. and Mrs. Dudley Pfaff (Alyce Easter) a son, Donald Alan, June 23, 1954; to Mr. and Mrs. Calvin Rose (Carol Jean Havens) a daughter, Karen Beth, June 15, 1954; to Mr. and Mrs. W. A. Schlosser (Anne Stuprich), a son, William Fred-

erick, March 1, 1954; to Mr. and Mrs. Robert Schwier (Marge Ray) a son, David William, May 23, 1954; to Mr. and Mrs. Robert Shoner (Pat Cox) a son, William Bruce, Sept. 16, 1954.

Theta—To Mr. and Mrs. Donald E. Finney (Jean Commerford) a son, Ronald Jeffrey, June 20, 1954; to Mr. and Mrs. William C. Leslie (Florence Mae Hall) a daughter, Margurite Esther, Aug. 22, 1953.

Kappa—To Mr. and Mrs. Douglas Solvie (Joan Beck) a son, Michael, June 29, 1954.

Mu—To Dr. and Mrs. Pershing DeGolia (Frances Schmitt) a daughter, Dierdre Aileen, Oct. 6, 1954; to Mr. and Mrs. James A. Struthers, Jr. (Carol Schart) a son, Clinton James, July 3, 1954; to Mr. and Mrs. D. Gordon Leach (Helen Pedersen) a daughter, Catherine Helen, May 16, 1954; to Mr. and Mrs. Arthur Benham (Mary Hillin) a daughter, Alanna Audrey, April 4, 1954; to Mr. and Mrs. Steven Johnson (Helen Dougherty) a daughter, Susan Micael, April 20, 1954; to Mr. and Mrs. William Hastings (Eleanor Ann Reid) a daughter, Mary Winfred, May 23, 1954; to Mr. and Mrs. Richard Rypinski (Carol Noderer) a daughter, Robin, Feb., 1954; to Mr. and Mrs. Kenneth McLaughlin (Pat Maguire) a daughter, Kathryn Aileen, April 27, 1954; to Mr. and Mrs. Edward Firth (Alberta Dale) a daughter, Laura Dale, Sept. 22, 1954; to Mr. and Mrs. John Bedecarre (Catherine Reid) a daughter, Carrine Marie, Aug. 11, 1954.

Nu—To Mr. and Mrs. Warren Hewes (Antoinette Pantelis) a son, John Charles, July 12, 1954; to Mr. and Mrs. Weston O. Richards (Lorraine Soucek) a daughter, Karen Leah, Sept. 11, 1954; to Mr. and Mrs. Arnold T. Almgreen (Carol Mae LeCuyer) a daughter, Lynn Carol, July 31, 1954; to Lt. and Mrs. Charles Lambert Redd, Jr. (Julia Carr Harrell) a son, Charles L., Aug. 13, 1954; to Mr. and Mrs. George Mead (Florence Campbell) a daughter, Ruth, Aug. 29, 1954.

Omicron—To Dr. and Mrs. George Campbell (Lois K. Ruff) a daughter, Jill Katherine, June 1, 1954.

Pi—To Mr. and Mrs. Frank L. Stockham (Jean Nelson) a daughter, Cara Jean, Aug. 7, 1954; to Mr. and Mrs. John Wood (Lois Poorbaugh) a son, Jeffry Alex, Sept. 19, 1954.

Rho—To Mr. and Mrs. D. W. Griffith (Sophie Prisner) a son, Gary Lee, April 7, 1954.

Sigma—To Mr. and Mrs. G. H. Norton (Anne Rebecca Graves) a daughter, Nancy Allene, Aug. 22, 1954.

Chi—To Mr. and Mrs. Glenn R. Johnson (Rose Marie Peart) a son, Michael Alan, Nov. 7, 1954; to Mr. and Mrs. Mack G. Woodward (Ruth Curry) a daughter, Marcia Gail, June 5, 1954; to Mr. and Mrs. Robert Murray (Carol J. Shankle) a son, Scott Michael, June 16, 1954.

Tau—To Mr. and Mrs. A. Erik Gundersen (Carol Ann Westerlund) a daughter, Andrea, June 7, 1954; to Mr. and Mrs. Andrew B. Beath (Ann McCoy) a son, John, Aug. 19, 1954.

Omega—To Mr. and Mrs. Thomas Hatfield (Sella Wineberg) a daughter, Janet Lea, Oct. 8, 1954.

Alpha Alpha—To Mr. and Mrs. Richard Stadler (Margaret Maslin) a daughter, Janis Lynn, June 25, 1954; to Mr. and Mrs. William Kelly (Helen Longfield) a daughter, Ingrid Jo, May 18, 1954.

Alpha Beta—To Mr. and Mrs. W. J. Kammerer (Cora Reynolds) a daughter Ann Lois, June 2, 1954.

Alpha Gamma—To Mr. and Mrs. William C. Hester (Sue Eunice) a daughter, Virginia Kathryn, Sept. 15, 1954; to Mr. and Mrs. James W. Brown (Joan Tomarello) a daughter, Tina Ann, Oct. 17, 1954.

Alpha Epsilon—To Lt. and Mrs. George A. Kerr (Maxine Byran) a daughter, Kelle Lynn, Oct. 6, 1954.

Alpha Theta—To Mr. and Mrs. Wally Morgan (Patricia Hine) a daughter, Katherine Anne, Aug. 2, 1954.

Alpha Kappa—To Mr. and Mrs. Howard VanKirk (Barbara Filiatreau) a daughter, Cynthia Leigh, Sept. 25, 1954; to Mr. and Mrs. Daniel R. Walker (Gladys L. Hawie) a daughter, Susan Ann, April 16, 1954.

Alpha Sigma—To Mr. and Mrs. Robert C. Balfour, III (Virginia French) a son, Robert William, Sept. 14, 1954; to Mr. and Mrs. William L. Raber (Emily Bush) a daughter, Sydney Warren, Sept. 4, 1954; to Mr. and Mrs. John Moseley (Ann Mayo) a son, John Olin, III, April 7, 1954; to Mr. and Mrs. Harvey Hubbard (Sadie Miller) a daughter, Susan, April 27, 1954; to Mr. and Mrs. Norman S. Stone (Marguerite E. Reynolds) a son, Michael Neil, Dec. 10, 1954.

Alpha Tau—To Mr. and Mrs. Jack Hardeman Whited (Caroline Mogford) a daughter, Nancy Kaye, Oct. 17, 1954; to Mr. and Mrs. Harley Clark, Jr. (May Belle Cobb) a daughter, Teresa Lynn, Sept. 14, 1954; to Mr. and Mrs. Vincent Cerasi (Judy Newhoff) a daughter, Deborah Lee, July 7, 1954.

Alpha Chi—To Mr. and Mrs. William C. Adam (Joanne H. Essig) a son, John Curtis, March 24, 1954; to Mr. and Mrs. Bruce W. Dunbar (Marguerite Erlandson) twins, Robert Bruce and Debra Jean, Sept. 28, 1954.

Beta Alpha—To Dr. and Mrs. Jerrold P. Commons (Carol Emerson) a son, Clayton W., March 16, 1954.

Beta Zeta—To Mr. and Mrs. Evan Jensen (Beth Boggess) a daughter, Janet, 1954; to Mr. and Mrs. William Robinson (Anne Gardiner) a son, 1954.

Beta Nu—To Mr. and Mrs. Lee S. Ramsey, Jr. (Blanche Bay) a daughter, Virginia Leigh, Aug. 12, 1954.

Beta Xi—To Mr. and Mrs. William D. Adkins (Sarah Jane Kent) a daughter, Allie Jane, May 1, 1954.

Beta Rho—To Mr. and Mrs. Thomas N. Tambling (Marilyn Waldron) a son, Scott Edward, Aug. 16, 1954; to Mr. and Mrs. William Ryan (Jane Mooney) a daughter, Susanne Jane, July 22, 1954; to Mr. and Mrs. George Close (Janet Louise Hadley) a son, Douglas, Sept. 16, 1954; to Dr. and Mrs. J. Douglas McCluskie (Dorothy Bogart) a daughter, Jody Rae, Aug. 13, 1954.

Beta Tau—To Mr. and Mrs. Stanley W. Volkens (Rose Marie Williams) a son, Brian Harold, Sept. 4, 1954; to Mr. and Mrs. Duane Birt (Lois Knappto) a daughter, Debra Jean, June 6, 1954.

Beta Chi—To Mr. and Mrs. Kenneth W. Wickemeyer (Ruth Olsen) Kendra Sue, Sept. 14, 1954.

Beta Omega—To Mr. and Mrs. Alan D. Davies (Helen Cumming) a son, Owen Dunbar, June 7, 1954.

Gamma Alpha—To Mr. and Mrs. Robert Ward Zeller (Ruth Daehler) a son, Robert Ward, Jan. 5, 1954.

Gamma Beta—To Mr. and Mrs. Robert Broadhurst (Nancy Baxter) a son, March, 1954; to Mr. and Mrs. Thomas Lyon (Lois Hearn) a daughter, Susan Elizabeth, March, 1954.

Gamma Gamma—To Mr. and Mrs. Robert Chockley (Geraldine Williams) a daughter, Terry Lynn, Sept. 18, 1954.

Gamma Delta—To Mr. and Mrs. Donald Drake (Peg Spedding) a son, James Shelton, Sept. 26, 1954.

Gamma Kappa—To Mr. and Mrs. Norman D. Park (Evelyn Burt) a daughter, Camille Elaine, March 3, 1954; to Mr. and Mrs. Roger L. Tower (Ruth Fleming) a son, Roger Keith, Sept. 27, 1954.

Gamma Lambda—To Mr. and Mrs. William A. Wright (Dolores Barsotti) a son, Randy Stephen, July 25, 1954.

Gamma Pi—To Mr. and Mrs. James R. Morse (Patricia Wilson) a daughter, Corinne Sue, May 1, 1954.

Gamma Chi—To Mr. and Mrs. Larry V. Irvin (Norma Jean Jackson) a son, Howard Van, Sept. 8, 1954.

● Delta Zeta Sorority ●

Founded at Miami University, October 24, 1902

GUY POTTER BENTON, D.D., LL.D., *Grand Patron (Deceased)*

FOUNDERS

JULIA BISHOP COLEMAN (Mrs. J. M.)	104 Riverside Ave., Loveland, Ohio
MARY COLLINS GALBRAITH (Mrs. George)	3194 Tremont Rd., Sta. B., Columbus 21, Ohio
ALFA LLOYD HAYES (Mrs. O. H.)	3761 N. Meridian, Indianapolis, Ind.
ANNA KEEN DAVIS (Mrs. G. H.)	Deceased
MABELLE MINTON HAGEMAN (Mrs. Henry)	Deceased
ANNE SIMMONS FRIEDLINE (Mrs. Justus R.)	Deceased

NATIONAL COUNCIL

<i>National President</i>	EVELYN ADAMS COSTELLO (Mrs. Russell T.) 2850 Pine Lake Dr., R.F.D. 3, Pontiac, Mich.
<i>National Secretary</i>	VIOLET SHARRATT WHITFIELD (Mrs. R. H.) 1104 Colfax St., Evanston, Ill.
<i>National Treasurer</i>	AUGUSTA PIATT KELLEWAY (Mrs. Fred) 425 Lakewood Rd., Walnut Creek, Calif.
<i>Director of Alumnae</i>	BETSY BRADLEY LEACH (Mrs. Garold A.) 1865 Hill Dr., Eagle Rock, Los Angeles 41, Calif.
<i>Director of College Programs</i>	JEAN CODY SULLIVAN (Mrs. A. F.) 157 Bellevue Ave., West Haven, Conn.
<i>Director of House Corporations</i>	ELEANOR STRICKLER FARISS (Mrs. James F.) 17721 Bothell Way, Seattle 55, Wash.
<i>Director of Membership</i>	LOUISE WADLEY BIANCHI (Mrs. T. J.) 5727 Ellsworth, Dallas 6, Tex.
<i>Director of Philanthropies</i>	HILDA ALAGOOD JOHNSON (Mrs. Odis A.) Box 351, Thomasville, Ga.
<i>Director of Public Relations</i>	JUANITA KELLY BEDNAR (Mrs. Charles J.) 1737 N. Prairie St., Galesburg, Ill.
<i>National Panhellenic Conference Delegate</i>	GERTRUDE HOUK FARISS (Mrs. C. A.) 2997 S. W. Fairview Blvd., Portland 1, Ore.
<i>Immediate Past National President</i>	BERNICE HUTCHISON GALE (Mrs. Guy H.) 130 Van Winkle Drive, San Anselmo, Calif.

<i>Editor of The LAMP</i>	ELLEN KROLL JENKINS (Mrs. Paul L.) 5926 E. 43rd St., Indianapolis 26, Ind.
<i>National Headquarters</i>	1325 Circle Tower, Indianapolis 4, Ind.
<i>Executive Secretary</i>	MISS IRENE C. BOUGHTON 1325 Circle Tower, Indianapolis 4, Ind.
<i>College Chapter Administrator</i>	MARGUERITE WHERRY HAVENS (Mrs. George C.) 3018 School St., Des Moines 11, Iowa
<i>Board of Trustees of LAMP Fund:</i>	GERTRUDE HOUK FARISS (1958); IRENE BOUGHTON (1956); AUGUSTA PIATT KELLEWAY (1956); EVELYN ADAMS COSTELLO (1955); FRANCES E. WESTCOTT (1960), chairman, 549 E. 84th St., Indianapolis 20, Ind.
<i>Chairman of National Panhellenic Conference:</i>	MRS. ROBERT C. BYARS, Δ Γ, 7327 Staffordshire, Houston 21, Tex.

COMMITTEES

<i>Activities Chairman:</i>	Mrs. Robert H. Krueger, Box 4073, Santa Fe, N.M.
<i>Constitution Chairman:</i>	Mrs. Rudolf O. Cooks, 2673 N. Park Blvd., Cleveland Heights 6, Ohio
<i>History Chairman:</i>	Mrs. H. M. Lundy, R.R. #1, Bloomington, Ind.
<i>Judiciary Committee Chairman:</i>	Mrs. R. J. Nolo, Dawson, Minn.
<i>Magazine Chairman:</i>	Miss Esther Lorenz, 1000 37th St., Des Moines, Iowa
<i>Memory Book Chairman:</i>	Mrs. Harold K. Harding, 5884 Forest Lane, Indianapolis, Ind.
<i>Mothers' Club Chairman:</i>	Mrs. Frances R. Wilson, 725 Broer Ave., Toledo, Ohio
<i>Products Committee Chairman:</i>	Mrs. Howard C. McDaniel, 6120 St. Clair, North Hollywood, Calif.
<i>Recommendation Chairman:</i>	Mrs. Stuart Gillespie, 5050 37th Ave., N.E., Seattle, Wash.

Alumnae Regions

<i>Region One</i>	MRS. ROBERT A. BEACH, 32 Third Ave., Berea, Ohio Connecticut, Delaware, District of Columbia, Maine, Maryland, Massachusetts, New Hampshire, New Jersey, New York, Ohio, Pennsylvania, Rhode Island, Vermont, Virginia, West Virginia.
<i>Region Two</i>	MRS. FRED LEWIS, 600 Capstone, Tuscaloosa, Ala. Alabama, Florida, Georgia, Kentucky, Louisiana, Mississippi, North Carolina, South Carolina, Tennessee.
<i>Region Three</i>	MRS. WILLIAM FRITZE, 3120 Cottage Grove Ave., Des Moines, Iowa Illinois, Indiana, Iowa, Michigan, Minnesota, North Dakota, South Dakota, Wisconsin, Wyoming.
<i>Region Four</i>	MRS. M. J. MCKEE, 3130 Daniels, Apt. #6, Dallas 5, Tex. Arkansas, Colorado, Kansas, Missouri, Nebraska, New Mexico, Oklahoma, Texas.
<i>Region Five</i>	MRS. JOE Y. LEVETON, 1682 S.E. Tenino, Portland 2, Ore. Arizona, California, Idaho, Montana, Nevada, Oregon, Utah, Washington.

State Membership Chairmen

- ALABAMA: Co-Chm. Recomm. Mrs. W. Maxwell Peacock, 3567 Thomas Ave., Montgomery, Ala.
- ALASKA: See Washington.
- ARIZONA: Mrs. Loren Curtis, Box 755, Casa Grande, Ariz.
- ARKANSAS: Mrs. R. C. Medlock, 3111 Ridge Rd., Park Hill North, Little Rock, Ark.
- CALIFORNIA:
 Northern: Mrs. Walter Burde, Rt. 1, Box 667, Carmel, Calif.
 Southern: Mrs. David H. Spreng, 408 N. 4th St., P.O. Box 373, Puente, Calif.
- COLORADO: Mrs. D. E. Cadwell, 858 S. Josephine, Denver, Colo.
- CONNECTICUT: Miss Alfreda Oliwa, 5 Prospect, Derby, Connecticut.
- DELAWARE: Mrs. R. C. Schreyer, 8 Van Dyck Dr., Wilmington 3, Del.
- DISTRICT OF COLUMBIA: See Virginia.
- FLORIDA: Mrs. F. B. Hesslein, 530 S.W. 34th Ave., Miami, Fla.
- GEORGIA: Miss L. Anne Bonds, 1450 W. Peachtree, N.W., Apt. 2, Atlanta, Ga.
- IDAHO: See Washington.
- ILLINOIS: Mrs. William Dean, 316 N. Mayfield, Chicago 44, Ill.
- INDIANA: Mrs. Ray Richardson, 465 S. Main, Martinsville, Ind.
- IOWA: Mrs. Joe Fellows, 1017 Burnett Ave., Ames, Iowa. Recomm. Chr. Mrs. T. A. Kapfer, Greenfield, Iowa.
- KANSAS: Miss Gladys Taggart, 1425 N. Vassar, Wichita, Kan.
- KENTUCKY: Mrs. Kenneth V. O'Neal, Rt. 1, Nicholasville Pike, Lexington, Ky.
- LOUISIANA: Mrs. J. H. McCusker, 1938 Terrace Ave., Baton Rouge, La.
- MAINE: Mrs. Frank W. Howard, 81 Hillsdale Rd., Medford 55, Mass.
- MARYLAND: Mrs. R. C. Schreyer, 8 Van Dyck Dr., Wilmington 3, Del.
- MASSACHUSETTS: Mrs. Frank Pote, 15 Chester Ave., Medford, Mass.
- MICHIGAN: Mrs. Hugh Alborell, 306 Allen St., Lansing 12, Mich.
- MINNESOTA: Miss Evelyn McMeans, 206 W. Mill St., Austin, Minn.
- MISSISSIPPI:
 MISSOURI: Mrs. J. Carl Jourdan, 5906 Locust St., Kansas City, Mo.
 Co-Chm. Recomm. Mrs. Edward G. Deuser, 4019 Linwood Blvd., Kansas City, Mo.
- MONTANA: Miss Ruby Swanson, Mt. View Lodge, Troy, Mont.
- NEBRASKA: Mrs. Ben Akert, Elkhorn, Neb.
- NEVADA: See Northern California.
- NEW HAMPSHIRE: Mrs. Stanley R. Shimer, 37 Woodman Rd., Durham, N.H.
- NEW JERSEY: Mrs. Henry Miller, 12 East 8th St., Clifton, N.J.
- NEW MEXICO: Mrs. H. P. Vanderverter, 505 Wellesley, S.E., Albuquerque, N.M.
- NEW YORK:
 Upstate: Mrs. Clarence Pollatsek, 341 W. Newell, Syracuse, N.Y.
 Co-Chm. Recomm. Ina Taylor, 402 Valley Dr., Syracuse, N.Y.
 Metropolitan: Mrs. Kenneth Leib, 3068 Beltagh Ave., Wantagh, L.I., N.Y.
- NORTH CAROLINA:
 NORTH DAKOTA:
 OHIO: Mrs. George Lenning, 522 Woodview Dr., Dayton 9, Ohio.
 Co-Chm. Mrs. John Kunst, 511 Volusia Ave., Dayton, Ohio.
- OKLAHOMA: Mrs. Joseph W. Kelso, 319 N.W. 18th St., Oklahoma City, Okla.
 Recomm. Mrs. Sam A. Hutsell, 1113 Euclid, Oklahoma City, Okla.
- OREGON: Mrs. Charles Derthick, 955 Marion, Salem, Ore.
- PENNSYLVANIA:
 East: Mrs. Jack W. Warnes, 35 Woodbrook Ave., Swarthmore Hills, Swarthmore, Pa.
 West: Miss Patricia Henneghan, 5401 Camelia St., Pittsburgh, Pa.
- RHODE ISLAND: Mrs. William R. Guise, 7 Cullen Ave., Valley Falls, R.I.
- SOUTH CAROLINA:
 SOUTH DAKOTA: Mrs. Richard E. Huffman, 309 5th Ave., S.E., Aberdeen, S.D.
- TENNESSEE: Mrs. Thomas Scales, 4309 Bates Dr., Nashville, Tenn.
- TEXAS: Mrs. Clifford G. Unruh, 4026 Turnberry Circle, Houston, Tex.
 Co-Chm. Mrs. James J. Theo, 4610 Surf Dr., Dallas, Tex.
- UTAH—Co-Chairman: Mrs. Duncan Holaday, 61 Virginia St., Salt Lake City, Utah.
 Co-Chm. Mrs. Eugene X. Hall, 715 S. 11th St., Salt Lake City, Utah.
- VERMONT: See New Hampshire.
- VIRGINIA: Mrs. Arthur L. Blakeslee, 2416 Noble Ave., Richmond, Va.
- WASHINGTON: Mrs. Ogden Bailey, 7708 43rd Ave., N.E., Seattle 5, Wash.
- WEST VIRGINIA:
 WISCONSIN: Mrs. E. C. Holterman, 124 Breese Terrace, Madison 5, Wis.
- WYOMING: Miss Florence Forbes, Farm Bureau, Court House, Rawlins, Wyo.

Provinces of Delta Zeta

PROVINCE I: New England, Upper New York

Director: MISS IDA O. FLEMING, 1149 Elmwood Ave., Providence 7, R.I.

- Alpha Kappa, Syracuse University*—NANCY BOERNER, Delta Zeta House, 405 Comstock Ave., Syracuse 10, N.Y.—V.I.P.: MARY FRANCES SIMS, 1217 Bellevue Ave., Syracuse 4, N.Y.
- Alpha Upsilon, University of Maine*—BETTY TUCKER, Balentine Hall, Orono, Me.—V.I.P. CLAIRE S. SANDERS, 123½ Main St., Orono, Me.
- Beta Alpha, University of Rhode Island*—JUDITH BLISS, Delta Zeta House, University of Rhode Island, Kingston, R.I.—V.I.P. MURIEL FLETCHER, 15 Little Rest Rd., Kingston, R.I.
- Gamma Beta, University of Connecticut*—PATRICIA BUCKLEY, Delta Zeta Box, University of Connecticut, Storrs, Conn.—V.I.P. MARY ELIZABETH DECOURSEY (Mrs. Russell), Storrs Heights, Conn.
- Hartford, Conn. Alumnae*—MRS. ALANSON CRANDALL, 294 Collins St., Hartford, Conn.
- New Haven, Conn. Alumnae*—MISS ALFRED A. OLIWA, 5 Prospect St., Derby, Conn.
- Providence Alumnae*—MRS. ROBERT F. HANNA, 36 Manchester St., Edgewood 5, R.I.
- Rochester Alumnae*—MRS. GLEN ATKINS, 62 Belleclaire Dr., Rochester, N.Y.
- South Counties, R.I. Alumnae*—MRS. THEODORE ODLAND, North Road, Kingston, R.I.
- Syracuse Alumnae*—MISS INA TAYLOR, 402 Valley Dr., Syracuse, N.Y.
- Buffalo Alumnae*—MRS. JAMES G. LOVELACE, 537 Allenhurst Rd., Eggertsville 23, N.Y.

PROVINCE II: New York City and Long Island and New Jersey

Director: FLORENCE WRIGHT BARKER (Mrs. Virgil), 639 Shadowlawn, Westfield, N.J.

Alpha Zeta—Adelphi College—OLGA SCHLOTTMAN, 12 Woodland Rd., Valley Stream, N.Y.—V.I.P. JOYCE LETTINE, 62 Berkley St., Valley Stream, N.Y.
Beta Omega, New York University—SONJA PALCHNICK, 157 Oakwood Ave., Clifford Park, N.J.—V.I.P. BETTY COLEMAN, 79 W. 12th St., New York 11, N.Y.
Gamma Eta, Hunter College—EMILIENE HARDOUIN, 210 West 10th St., New York 14, N.Y.—V.I.P. STELLA DePASQUALE, 354 Cypress Ave., New York 54, N.Y.

Long Island Alumnae—MISS SUSAN HEALEY, 269 Candee Ave., Sayville, L.I., N.Y.
New York Alumnae—MISS BETTY COLEMAN, 79 W. 12th St., New York 11, N.Y.
Northern New Jersey Alumnae—MRS. C. L. PENNEY, 36 Booklake Rd., Madison, N.J.
Northeastern New Jersey Alumnae—MRS. E. J. DONAHUE, 333 Doremus, Glen Park, N.J.

PROVINCE III: Pennsylvania, West Virginia, Delaware, District of Columbia, Maryland, Virginia

Director: LUCILLE BOLSTAD MAY (Mrs. Leland B.), 3502 Martha Custis, Alexandria, Va.

Omicron, University of Pittsburgh—SHIRLEY ENGLISH, Delta Zeta House, 158 Bellefield Ave., North, Pittsburgh, Pa.—V.I.P. LOUELLA JORDAN (Mrs. Clyde L.), 420 Cornell Ave., Pittsburgh 29, Pa.
Alpha Delta, George Washington University—VIRGINIA PAGE, Strong Hall, 21st and G St., George Washington University, Washington, D.C.—V.I.P. MARY LEE CHATNRUCK (Mrs.), 2808 A 16th Rd. South, Arlington 4, Va.
Beta Theta, Bucknell University—MARTHA JONES, Box W188, Bucknell University, Lewisburg, Pa.
Gamma Delta, Pennsylvania State University—ELISSA GARNER, 131 Simmons Hall, State College, Pa.—V.I.P. LORRAINE Y. TEYSSIER, 245 S. Gill St., State College, Pa.

Gamma Phi, State Teachers' College—ESTHER NINER, Room 369, John Sutton Hall, Indiana, Pa.—V.I.P. MARGARET STEWART, 1149 Oakland Ave., Indiana, Pa.
Baltimore Alumnae—MRS. ROLAND M. CALDWELL, 25 Elmore Ave., Baltimore 6, Md.
Pittsburgh Alumnae—MRS. JOHN HENDERSON, 713 Hastings St., Pittsburgh 6, Pa.
Richmond Alumnae—MRS. WILLARD S. HEMKER, Rt. 8, Westover Gardens, Richmond, Va.
State College, Pennsylvania Alumnae—EVA WILSON, 256 E. Irvin Ave., State College, Pa.
Washington Alumnae—MRS. MILTON F. SPITZ, 2912A 16th Rd. S., Arlington 4, Va.
Wilmington Alumnae—MRS. URBAN F. PIZZALA, 3908B Sussex Dr., Lancaster Court Apts., Wilmington, Del.

PROVINCE IV: Southern Ohio

Director: BETTY HEUSCH AGLER (Mrs. Norman), 2697 Sunbury Road, Columbus, Ohio

Alpha, Miami University—VERA ENGLEHARDT, 312 Richard Hall, Oxford, Ohio—V.I.P. MRS. JOHN A. VENN, 420 W. Vine St., Oxford, Ohio.
Theta, Ohio State University—ANNE CLARK, Delta Zeta House, 212 15th St., Columbus, Ohio—V.I.P. MARION ACTON (Mrs. R. M.), 209 Richard Rd., Columbus, Ohio
Xi, University of Cincinnati—GAIL HACHTEL, Delta Zeta House, 2811 Swiss Chalet Ct., Cincinnati, Ohio—V.I.P. ALICE BROWN (Mrs. Dwight M.), 598 Terrace Ave., Cincinnati 20, Ohio
Beta Chi, Wittenberg College—ANN BRASHEAR, Delta Zeta House, 923 Fountain Ave., Springfield, Ohio—

V.I.P. JANICE CARR (Mrs. Robert E.), 18 E. Ward St., Springfield, Ohio
Cincinnati Alumnae—MISS JOANNA WARNER, 642 Oak St., Apt. 4, Cincinnati 6, Ohio
Columbus Alumnae—MRS. THEODORE GOETZ, 9 E. 12th Ave., Columbus, Ohio
Dayton Alumnae—MRS. HOWARD BYRNE, 19 Aberdeen Ave., Dayton 9, Ohio
Hamilton Alumnae—MRS. THOMAS I. MCGREEVY, 95 Winston Dr., Hamilton, Ohio
Springfield Alumnae—MRS. HENRY HOLSCHUE, 2415 Shawnee Rd., Springfield, Ohio

PROVINCE V: Northern Ohio

Director: IRENE NAGY BYERS (Mrs. Philip), 210 Westbridge Drive, Berea, Ohio

Gamma Alpha, Baldwin-Wallace—MARIANNA JONES, Baldwin-Wallace College, Berea, Ohio—V.I.P. ANNA MARIE TAYLOR (Mrs. Wm.), Rt. 2, Fair Rd., Berea, Ohio
Gamma Kappa, Kent State University—ELAINE ERB, Delta Zeta House, 244 E. Main St., Kent, Ohio—V.I.P. EDNA WHITE (Mrs. Robert), 631 Crain Ave., Kent, Ohio.
Gamma Tau, Bowling Green State University—DOLORES SZOSTAK, Delta Zeta House, Bowling Green, Ohio—V.I.P. CATHERINE ELLIS, 106½ Ordway, Bowling Green, Ohio

Akron Alumnae—MRS. WALTER T. WOJNO, 535 Diagonal Rd., Akron, Ohio
Cleveland Eastside Alumnae—MRS. E. C. SPENCER, 3110 Chadbourne Rd., Shaker Heights 20, Ohio
Kent Alumnae—MRS. R. E. LEPP, 238 Rellim Dr., Twin Lakes, Kent, Ohio
Toledo Alumnae—MRS. MARK POWNALL, JR., 915 W. Bancroft, Toledo, Ohio
Cleveland Westside Alumnae—MRS. ROBERT WOOD, 4458 Tiedeman Rd., Cleveland, Ohio
Youngstown Alumnae—MRS. HARRY J. OLES, 700 Cortsville Rd., Campbell, Ohio

PROVINCE VI: Michigan

Director: MARJORIE DOYLE BERGMAN (Mrs. Edward), 24535 Lathrup Blvd., Detroit 35, Mich.

Beta Pi, Albion College—JUDITH HUNTER, Susanna Wesley Hall, Albion, Mich.—V.I.P. THELMA HAWES (Mrs. Paul J.), 101 N. Superior St., Albion, Mich.
Beta Rho, Michigan State College—MARY BRAAMSE, Delta Zeta House, 110 Oakhill, East Lansing, Mich.—V.I.P. GLORIA FRYMIRE (Mrs. Larry), 2403 Devonshire Lansing, Mich.
Gamma Pi, Western Michigan College—JOAN FOX,

Spindler Hall, Kalamazoo, Mich.—V.I.P. MRS. CHARLES MEANS, 438 Creston, Kalamazoo, Mich.
Gamma Psi, Central Michigan College—KATHLEEN PIERCE, Ronan Hall 219, Central Michigan College, Mt. Pleasant, Mich.—V.I.P. BARBRA S. KING, 1001 S. College, Mt. Pleasant, Mich.
Detroit Alumnae—MRS. JOSEPH THOMPSON, 1353 Harvard Rd., Grosse Pointe 30, Mich.

Flint Alumnae—MRS. ROBERT CHAMBERS, 627 Campbell St., Flint, Mich.

Kalamazoo Alumnae—MRS. HOWARD J. COOPER, 1342 W. Kelgore Rd., Kalamazoo, Mich.

Lakeshore Alumnae—MRS. W. T. HOLT, JR., 1124 West Hill Rd., Muskegon, Mich.

Lansing-East Lansing Alumnae—MRS. CHARLES LOCKWOOD, 5094 Park Lane Rd., East Lansing, Mich.

PROVINCE VII: Indiana

Director: DORRIS PIKE SILVERTHORN (Mrs. Frank W.), 2710 Kilgore Ave., Muncie, Ind.

Delta, DePauw University—MARILEE MERCER, Delta Zeta House, Greencastle, Ind.—V.I.P. JULIA SHUMAKER (Mrs. Arthur), 602 Anderson St., Greencastle, Ind.

Epsilon, Indiana University—JANE ANN EVERITT, Delta Zeta House, 809 E. Seventh St., Bloomington, Ind.—V.I.P. PATRICIA F. HENDRICH (Mrs. Charles D.), 534 N. Jordan Ave., Bloomington, Ind.

Psi, Franklin College—MAXINE MEYERS, Bryan Hall, Franklin, Ind.—V.I.P. MELBA DEMAREE (Mrs.), 447 E. Jefferson, Franklin, Ind.

Gamma Chi, Ball State Teachers College—KATHERYN

CONELLEY, Lucina Hall, Muncie, Ind.—V.I.P. BETH VAIL, 3206 Devon Rd., Muncie, Ind.

Ft. Wayne Alumnae—MRS. GAIL MYERS, 4040 Nokomis, Ft. Wayne, Ind.

Franklin Alumnae—MRS. ROLLAND NEESE, 845 E. King St., Franklin, Ind.

Indianapolis Alumnae—MRS. M. L. REASOR, RR 14, Box 255H, 7980 Windcombe Blvd., Indianapolis.

South Bend Alumnae—MRS. THOMAS S. LANDIS, 119 E. Marion St., South Bend, Indiana

PROVINCE VIII: Southern Illinois

Director: RUTH WALSH HYDE (Mrs. Victor), 1413 Cambridge Drive, Westview, Champaign, Ill.

Nu, Knox College—ARLENE WAGNER, Whiting Hall, Galesburg, Ill.—V.I.P. KATHERINE WEINMANN MCGREW (Mrs. Forest), 745 N. Academy St., Galesburg, Ill.

Pi, Eureka College—NORMA IODER, Lida's Wood, Eureka, Ill.

Alpha Beta, University of Illinois—JANE SWEIDAL, Delta Zeta House, 710 W. Ohio, Urbana, Ill.—V.I.P. JANET BARKER PHILLIPS (Mrs. Daniel), 1010 W. California, Urbana, Ill.

Gamma Nu, Eastern Illinois College—KAY WHITMORE, Delta Zeta House, 860 Seventh St., Charleston, Ill.—V.I.P. LENA ANDERSON (Mrs. Ben), 1435 7th St., Charleston, Ill.

Gamma Rho, Northern Illinois State College—ISOBEL THOMSON, Adams Hall, DeKalb, Ill.—V.I.P. BETTY

MCKENZIE (Mrs. Ralph), 325 Normal Rd., DeKalb, Ill.

Gamma Omega, Southern Illinois University—JOYCE BORELLA, 701 S. University, Carbondale, Ill.—V.I.P. IMOGENE BECKEMEYER, 607 S. University, Carbondale, Ill.

Eureka Alumnae—MRS. WOODROW BRANDON, 105 E. College Ave., Eureka, Ill.

Galesburg Alumnae—MRS. HAROLD GEORGE, 61 N. Pearl St., Galesburg, Ill.

Peoria Alumnae—MRS. RICHARD W. JACKSON, 313 N. Institute Place, Peoria, Ill.

Rockford Alumnae—MRS. WILLIAM SPRINGER, 1127 2nd Ave., Rockford, Ill.

Urbana-Champaign Alumnae—MISS ALICE APPELL, 1114 W. Nevada, Urbana, Ill.

PROVINCE IX: Northern Illinois, Wisconsin

Director: HAZEL DUVAL BUFFMIRE (Mrs. Wallace), 2400 Lawndale, Evanston, Ill.

Tau, University of Wisconsin—NANCY GAGAN, Delta Zeta House, 142 Langdon St., Madison, Wis.—V.I.P. FRANCES KLEINERT, Rt. 2, Box 229, Madison, Wis.

Alpha Alpha, Northwestern University—MARY ANN PASTERNOCK, Delta Zeta House, 717 University Place, Evanston, Ill.—V.I.P. MARGARET G. WEICHEL (Mrs. E. V.), 552 Michigan Ave., Evanston, Ill.

Gamma Theta, Carroll College—JOANNE RASCHKA, VORHEES Dormitory, Waukesha, Wis.—V.I.P. RHEA NORMINGTON (Mrs. R. V.), 125 N. Racine Ave., Waukesha, Wis.

Gamma Mu, Illinois Institute of Technology—BARBARA UNDERWOOD, 60 E. 32nd St., Chicago 16, Ill.—V.I.P. MARIE W. SPENCER (Mrs.), 60 E. 32nd St., Apt. 206, Chicago, Ill.

Chicago Alumnae—MRS. WARREN F. HEWES, 8408 S. Rhodes Ave., Chicago 19, Ill.

North Side—MISS GERTRUDE MUELLER

Southeast Bridge—MRS. LAURENCE UEBNER

Southwest—MRS. VERNON A. PETERSON

Afternoon—MRS. TED W. ANTOS

Madison Alumnae—MRS. ROBERT SILVER, 3 Sherman Terr., Madison, Wis.

LaGrange, Ill. Alumnae—MRS. J. E. HOWLEY, 463 Parkside, Elmhurst, Ill.

Milwaukee Alumnae—MRS. PAUL OLM, 10627 W. Forest Home Ave., Box 36, Hales Corners, Wis.

North Suburban (Chicago) Alumnae—MRS. PAUL F. GORBY, 2649 Highland, Evanston, Ill.

Waukesha Alumnae—CHARLOTTE BECK, N. Beaver Lake Rd., Hartland, Wis.

Oak Park-Maywood Alumnae—MRS. CHAS. SMITH, 634 N. Elmwood Ave., Oak Park, Ill.

PROVINCE X: Iowa, South Dakota, Minnesota, North Dakota

Director: JOLLY ANN HORTON DAVIDSON (Mrs. Richard), 100 E. Nishna, Clarinda, Iowa

Iota, University of Iowa—BEVERLY CRONK, 322 N. Clinton St., Iowa City, Iowa.—V.I.P. DOROTHY THOMPSON (Mrs. C. Woody), 1119 Dill St., Iowa City, Iowa

Gamma, University of Minnesota—MARY BETH EKBERG, Delta Zeta House, 519 10th Ave., S.E., Minneapolis, Minn.—V.I.P. BILLIE ABDNOR (Mrs. J. S.), 3532 46th Ave. S., Minneapolis, Minn.

Upsilon, University of North Dakota—CAROL HAAS, Delta Zeta House, 2724 University Ave., Grand Forks, N.D.—V.I.P. DARLYNE HARIMAN (Mrs. Donald G.), 2423 University Ave., Grand Forks, N.D.

Beta Kappa, Iowa State College—JOAN CRAWFORD, Delta Zeta House, 2138 Sunset Dr., Ames, Iowa.—V.I.P. BETTY PLATT (Mrs. B. H.), Osborn Cottage, Campus, Iowa State, Ames, Iowa

Gamma Epsilon, Drake University—JUNE BARBER, Delta Zeta House, 3118 Cottage Grove, Des Moines, Iowa.—V.I.P. JOYCE LANE (Mrs. Orville R.), 632 10th St., W. Des Moines, Iowa

Ames-Boone Alumnae—MRS. H. H. ALBERS, 1507 Stafford, Ames, Iowa.

Cedar Rapids Alumnae—MISS LILLIAN CLARK, 1811 Bever Ave., Cedar Rapids, Iowa

Des Moines Alumnae—MRS. RUSS REYNOLDS, 2807 Grand Ave., Des Moines, Iowa.

Quad City Alumnae—MRS. GEORGE B. WILLIAMSON, 3828 Jersey Ridge Rd., Davenport, Iowa

Sioux City Alumnae—MISS CLARA LEGG, 319 E. 24th St., South Sioux City, Neb.

Twin City Alumnae—MRS. CECIL TAMMEN, 162 W. Lake, Excelsior, Minn.

PROVINCE XI: Nebraska, Missouri, Colorado, Kansas

Director:

Beta Sigma, Colorado A. & M.—PATRICIA BRUNELL, Delta Zeta House, 1002 Remington, Ft. Collins, Colo.—V.I.P. MARY BENSON (Mrs. Herbert L.), P.O. Box 273, Ft. Collins, Colo.
Beta Tau, Nebraska Wesleyan University—RUBY VRANA, Delta Zeta House, 4942 Madison Ave., Lincoln, Neb.—V.I.P. RUTH CLIFFORD (Mrs. M. P.), 2311 N. 56th St., Lincoln 4, Neb.
Gamma Gamma, Missouri Valley College—CAROLYN SNUFFER, Young Hall, Marshall, Mo. V.I.P. Mrs. Martin J. Ward, 1068 South English, Marshall, Mo.
Denver Alumnae—MRS. FRANK LENON, JR., 7800 E. 16th St., Denver, Colo.
Ft. Collins Alumnae—MRS. HERBERT L. BENSON, 939 W. Oak Street, Ft. Collins, Colo.

Grand Junction Alumnae—MRS. RICHARD STITES, 1410 Main St., Grand Junction, Colo.
Kansas City Alumnae—MRS. JOHN BURKE, 5832 McGee, Kansas City, Mo.
Lincoln Alumnae—MRS. RICHARD H. YOUNG, 3145 N. 60th St., Lincoln, Neb.
Marshall Alumnae—MRS. MARTIN WARD, 1068 S. English, Marshall, Mo.
Omaha Alumnae—MISS DORIS ROOT, 4730 S. 48th St., Omaha, Neb.
St. Louis Alumnae—MRS. F. J. ANDERSON, 5029 "A" Tholozan, St. Louis 9, Mo.
Wichita Alumnae—MRS. JAMES W. FULGHUM, 2517 E. Orme, Wichita, Kan.

PROVINCE XII: Oregon, Washington

Director: MISS CLEORA CROSBY, 1831 S.W. 14th St., Portland, Ore.

Kappa, University of Washington—JACKLYN RICHTER, Delta Zeta House, 4535 18th N.E., Seattle, Wash.—V.I.P. NELLA I. HULET, 805 Warren Ave., Seattle, Wash.
Phi, Washington State College—JACQUELINE GILLET, Delta Zeta House, 1704 Opal St., Pullman, Wash.—V.I.P. HELEN BRISTOL (Mrs. Walter M.), 400 High St., Pullman, Wash.
Chi, Oregon State College—ROBIN VANDER GRIEND, Delta Zeta House, 23rd & Van Buren, Corvallis, Ore.—V.I.P. IRENE ALBERT (Mrs. Arthur L.) 2955 Jackson St., Corvallis, Ore.
Omega, University of Oregon—ERNESTINE FISK, Delta Zeta House, 1883 University Ave., Eugene Ore.—V.I.P. PEGGY WOOD (Mrs. K. S.), 1941 Potter St., Eugene, Ore.
Corvallis Alumnae—MRS. KENNETH PARKHURST, 1354 Harrison St., Corvallis, Ore.

Eugene Alumnae—MRS. LAVERNE S. ANGST, 188 Palomino Dr., Eugene, Ore.
Portland Alumnae—MRS. IONE WANSTROM DOWNS, 214 N. Stafford, Portland, Ore.
Pullman Alumnae—MISS LETA BROCK, Elmhurst Apts., Pullman, Wash.
Salem Alumnae—MRS. NORMAN L. PAULSON, 165 W. Ewald, Salem, Ore.
Seattle Alumnae—MRS. KENNETH GILL, 10008 64th Ave. S., Seattle 88, Wash.
Spokane Alumnae—MISS DOROTHY DEVINE, 438 W. 26th Ave., Spokane, Wash.
Tacoma Alumnae—MRS. HELEN MANKE, 3737 South K. St., Tacoma, Wash.
Yakima Alumnae—MISS M. ELINOR DRISCOLL, 223 Margadella Apts., Yakima, Wash.

PROVINCE XIII: California, Arizona, Nevada, Utah

Director: ELEANOR ATTERBURY CORTEN (Mrs. A. H.), 837 Colmar Ave., Oakland 10, Calif.

Mu, University of California—MARIANNE SWANSON, Delta Zeta House, 2723 Durant St., Berkeley 4, Calif.—V.I.P. WILMA MITCHELL (Mrs.), 1600 Beverly Pl., Berkeley, Calif.
Alpha Chi, University of California, Los Angeles—BARBARA PECK, Delta Zeta House, 824 Hilgard, W. Los Angeles 24, Calif.—V.I.P. MARY KOEHLER (Mrs. Robt.), 917 Corsica Drive, Los Angeles, Calif.
Gamma Lambda, San Jose State College—DOROTHEA Bettencourt, Delta Zeta House, 64 S. 10th, San Jose, Calif.—V.I.P. CATHY JOHNSON (Mrs. Desmond) 1951 Lexington, Santa Clara, Calif.
Gamma Omicron, San Diego State College—BONNIE MORRISON, 6234 Stanley, San Diego 15, Calif.—V.I.P. MARGARET NESS (Mrs. Lee) 560 Pepper Dr., El Cajon, Calif.
Long Beach State College, Delta Alpha—BARBARA HARRIS, 1948 Lane Ave., Long Beach, Calif.—V.I.P. MARGARET SMITH (Mrs. Stanley L.), 4521 Blackthorne, Long Beach 8, Calif.
Fresno Alumnae—MRS. MALCOLM OCHS, 1606 Pacific, Fresno, Calif.
Glendale-Burbank Alumnae—MRS. RAY E. SHORB, 440 Naomi, Burbank, Calif.
Honolulu, T. H. Alumnae—MRS. ROBERT D. MELIN, 419 Kikapai, Lanikai, Hawaii
Long Beach Alumnae—KATHRYN MORRISON, 3555 California, Long Beach, Calif.
Los Angeles Alumnae—MRS. GRACE MCKNIGHT, 1559 N. Kenmore, Los Angeles, Calif.
Marin County Alumnae—MRS. MICHELL ABRAMSON, JR., 20 Winwood Pl., Mill Valley, Calif.

Monterey Peninsula Alumnae—MRS. RICHARD A. ROSS, 1325 Military, Seaside, Calif.
Mt. Diablo Area Alumnae—MRS. JAMES TURRE, 843 Avalon, Lafayette, Calif.
Orange County Alumnae—MRS. BEN WRIGHT, 13931 E. South St., #4, Anaheim, Calif.
Palo Alto Alumnae—MRS. HAROLD PULS, 324 Trenton Way, Menlo Park, Calif.
Pasadena Foothills Alumnae—MRS. E. HALE BECKMAN, 1220 Daveric Dr., Pasadena, Calif.
Phoenix Alumnae—MRS. JOHN A. POBAR, Veterans Hospital, 4102 N. 7th St., Phoenix, Ariz.
Sacramento Alumnae—MRS. RUSSELL J. WILSON, JR., 2644 Garfield, Carmichael, Calif.
Salt Lake City Alumnae—MRS. HORACE BETHEL, 2225 E. 30th, Salt Lake City, Utah.
San Diego Alumnae—MRS. FRED M. BARNER, JR., 3632 Wilshire Terrace, San Diego, Calif.
San Fernando Valley Alumnae—MRS. CHARLES DE LA FAENT, 6300½ Coldwater Canyon Road, North Hollywood, Calif.
San Francisco-Bay Cities Alumnae—MRS. THOMAS W. TAYLOR, 3200 Oakland, Lafayette, Calif., Secretary: MISS BETTY LAUGHLIN, 3630 Cabrillo St., San Francisco, Calif.
San Francisco Peninsula Alumnae—MISS RACHEL PARKER, 1204 Oak St., San Mateo, Calif.
San Jose Alumnae—MISS HETTY BROWNLEE, 940 S. 9th St., San Jose, Calif.
Santa Barbara-Ventura Alumnae—MRS. BAILARD FRANKLIN, Box 144, Carpinteria, Calif.
Santa Monica Alumnae—MRS. MARK C. ALLEN, 1730 Robson, Santa Monica, Calif.

PROVINCE XIV: Texas, Oklahoma, New Mexico

Director: JEANINE EMINIAN LEWIS (Mrs. Harvin R.), 1818 S. Keeler, Apt. 4, Bartlesville, Okla.

Alpha Epsilon, Oklahoma A & M—RODENE TAYLOR, Delta Zeta House, 224 S. Jefferson, Stillwater, Okla.—V.I.P. HAZEL ROSE NORTON (Mrs. H. Mead), 225 W. Eubanks, Oklahoma City, Okla.
Alpha Tau, University of Texas—JOAN WARNER, Delta Zeta House, 1704 West Ave., Austin 21, Texas—V.I.P. HERMINE VAN ECK (Mrs. Gerald W.) 2603 Westover Rd., Austin, Texas
Alpha Psi, Southern Methodist University—NANCY BURREDGE, Delta Zeta House, 3034 Daniels St., Dallas, Texas.—V.I.P. ELOISE SHERMAN (Mrs. Marvin, Jr.) 6268 Sudbury Dr., Dallas 14, Texas
Gamma Zeta, Southwestern University—MARY ANN KALMBACH, Delta Zeta Box, Southwestern University, Georgetown, Tex.—V.I.P. IMOGENE BLACK (Mrs. Lee), 403 Elm St., Georgetown, Tex.
Gamma Xi, New Mexico A & M—ANNABEL GREEN, Box 973, State College, N.M.—V.I.P. ANNA GARDINER (Mrs. George), Box 26, State College, N.M.

Gamma Upsilon, Oklahoma City University—LORETTA ABELL, 8412 N. May, Oklahoma City, Okla.—V.I.P. EMMA LOU PERKINS (Mrs. Cecil), 1016 N.W. 34th St., Oklahoma City 3, Okla.
Austin Alumnae—MISS JACKIE CAMP, 4607 Avenue G, Austin, Texas
Dallas Alumnae—MRS. H. E. TUCCEY, 3444 Amherst, Dallas, Texas
Enid Alumnae—MRS. HUBERT HITCHCOCK, 821 E. Pine St., Enid, Okla.
Houston Alumnae—MRS. DONALD W. CALLAHAN, 3913 Charleston, Houston 21, Tex.
Oklahoma City Alumnae—MRS. JACK FRENCH, 9612 Ridgeway Dr., Oklahoma City, Okla.
San Antonio Alumnae—MRS. TEMPLE G. HOLLAND, 114 Artillery Rd., Ft. Sam Houston, Tex.
Stillwater Alumnae—MRS. MELVIN ALBRIGHT, 840 W. Cantrell, Stillwater, Okla.

PROVINCE XV: Kentucky, Tennessee

Director:

Alpha Theta, University of Kentucky—HELEN GUM, Delta Zeta House, 185 E. Maxwell, Lexington, Ky.—V.I.P. MRS. H. A. GARBER, 324 Sycamore Rd., Lexington, Ky.
Beta Gamma, University of Louisville—CAROL SHARPE, Delta Zeta House, 2028 S. First, Louisville, Ky.—V.I.P. MRS. GROVER CORLEY, 1201 Valley Dr., Louisville, Ky.
Beta Lambda, University of Tennessee—JANICE JONES, Crystal Lake Rd., Knoxville, Tenn.—V.I.P. HELEN WHITE (Mrs. Jack), 5111 Shady Dell Trail, Knoxville, Tenn.
Gamma Iota, Memphis State College—ANNE DODD, 1133 Leawood St., Memphis, Tenn.—V.I.P. HELEN DUNCAN,

(Mrs. Wm. B.), 4650 N. Renshaw Dr., Memphis, Tenn.
Delta Gamma, Transylvania College—JANE CRABB, Hamilton Hall, N. Broadway, Lexington.—V.I.P. MRS. CLYDE CALLAHAN, 656 Maxwellton St., Lexington, Ky.
Knoxville Alumnae—MRS. FRANK WYLIE, Howard Rd., Knoxville, Tenn.
Lexington Alumnae—MRS. FRED COPLIN, 1406 Fontaine Rd., Lexington, Ky.
Louisville Alumnae—MRS. ALFRED L. LANGLEY, JR., 3801 Poplar Level Rd., Louisville, Ky.
Memphis Alumnae—MRS. GILBERT P. STRODE, JR., 4812 Marcel, Memphis, Tenn.
Nashville Alumnae—MRS. RUSSELL BUNSON, 503 E. Iris Drive, Nashville, Tenn.

PROVINCE XVI: Louisiana, Mississippi, Alabama

Director: MARIE GROSS LEPINE (Mrs. J. Wilson), Laurel Valley Plantation, Thibodaux, Louisiana

Sigma, Louisiana State University—GAIL GIBBENS, Delta Zeta, Box 7674, University Sta., Baton Rouge, La.—V.I.P. Miss Ava ECKERT, 555 N. 10th St., Baton Rouge, La.
Alpha Gamma, University of Alabama—BARBARA HUNT, Delta Zeta House, University, Ala.—V.I.P. BEBE GUNN (Mrs. R. L. Jr.), 1212 6th Ave., Tuscaloosa, Ala.
Alpha Pi, Howard College—FRANCIS HAMILTON, Box 405 Howard College, Birmingham, Ala.—B.I.P. HELEN H. DEDMAN (Mrs.), 7811 2nd Ave. N., Birmingham, Ala.
Beta Xi, Alabama Polytechnic Institute—LOU ANN TURNER, Dormitory #1, A.P.I., Auburn, Ala.—V.I.P. MARION RICHARDSON (Mrs. W. O.), 238 Payne St., Auburn, Ala.

Beta Upsilon, H. Sophie Newcomb College—MARIE MARTINEZ, 4137 Prytania, New Orleans, La.—V.I.P. GLORIA HECKER (Mrs. J. W.), 6864 Louisville St., New Orleans, La.
Baton Rouge Alumnae—MRS. GEORGE E. MCNUTT, JR., 2436 Dalrymple Dr., Baton Rouge, La.
Birmingham Alumnae—MRS. THOMAS W. JONES, 2132 Southwood Rd., Birmingham, Ala.
New Orleans Alumnae—MRS. GLENWOOD TOMKINS, U. S. Quarantine Station, New Orleans, La.
Montgomery Alumnae—MISS MARTHA PRICE, 1732 Miriam St., Montgomery, Ala.
Tuscaloosa Alumnae—MRS. JOE W. SLEDGE, 29 Parkview, Tuscaloosa, Ala.

PROVINCE XVII: Florida, Georgia, South Carolina

Director: MRS. JACK HARRIS, 2772 Dover Road, N.W., Atlanta, Ga.

Alpha Sigma, Florida State University—MARTHA GARRETT, Delta Zeta House, 409 S. Copeland., Tallahassee, Fla.—V.I.P. EUNICE WILLIAMSON (Mrs. J. D.), 231 5th Ave., Tallahassee, Fla.
Beta Delta, University of South Carolina—HAZEL DUKE, Box 1082, U. of South Carolina, Columbia, S.C.—V.I.P. VIVIAN C. JACKSON (Mrs. C. R.), 4604 Meadowood Rd., Columbia, S.C.
Beta Mu, Florida Southern College—SARAH TROXLER, Delta Zeta House, 12 S. Ingraham, Lakeland, Fla.—V.I.P. MRS. CARL NETH, 1420 S. Lincoln, Lakeland, Fla.
Beta Nu, University of Miami—HELEN HILSON, 1720 Espanola Dr., Coconut Grove, Fla.—V.I.P. BO ARNER (Mrs. M. C.), Box 94, Rt. 2, South Miami, Fla.
Delta Beta, University of Tampa—JEAN WHYTE, 145 43rd Ave., Bella Vista Beach, St. Petersburg, Fla.—V.I.P. JUDY WILLIAMS (Mrs. Angus, Jr.), 3905 Estrella, Tampa, Fla.
Atlanta Alumnae—MRS. CHARLES TEMPLEMAN, 209 Peachtree Way, Atlanta, Ga.

Charleston Alumnae—MISS HAZEL MOORE, 68 Elizabeth Lane, Charleston, S.C.
Columbia Alumnae—MRS. LLOYD McMULLEN, 2814½ Blossom St., Columbia, S.C.
Jacksonville Alumnae—MISS MARGARET PARKER, R.R. 3, Box 1309, Main St. Rd., Jacksonville, Fla.
Lakeland Alumnae—MISS MARGARET SPEARMAN, 607 N. Florida Ave., Lakeland, Fla.
Miami Alumnae—MRS. WILBUR C. ROLLINS, 472 Woodcrest Rd., Key Biscayne 49, Fla.
Orlando Alumnae—MISS DOROTHY PARHAM, 537 Clayton St., Orlando, Fla.
Pensacola Alumnae—MRS. FRAZIER PHELPS, 715 N. 18th Ave., Pensacola, Fla.
Plant City Alumnae—MRS. RUSSELL MUMBAUER, Rt. 4, Plant City, Fla.
St. Petersburg Alumnae—MRS. LOWELL JOHNSTON, 2332 Lakeview Ave., S., St. Petersburg, Fla.
Tallahassee Alumnae—MRS. FREDERICK HARRISON, 757 California St., Tallahassee, Fla.
Tampa Alumnae—MISS VIRGINIA RAYSOR, 3303 S. Manhattan, Tampa, Fla.

Your Official Jeweler

BURR, PATTERSON & AULD COMPANY

2301 Sixteenth Street
Detroit 16, Michigan

Catalogues free upon request

When ordering badges, please use the official badge order form and forward same to the Executive Secretary for her approval. Your sorority requires this.

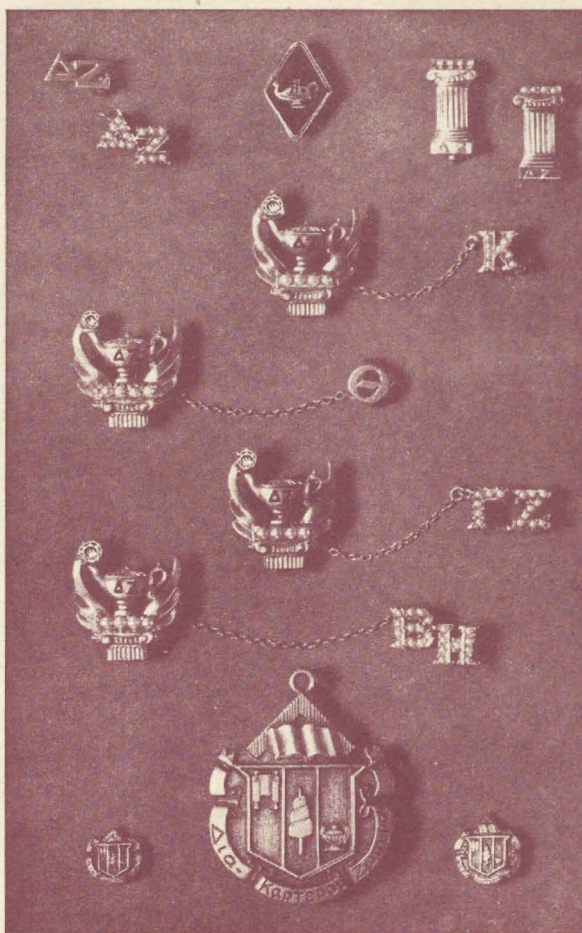

STANDARD BADGES

Zircon, set flush or tiffany	\$12.50
Brilliant cut diamond, flush or tiffany	22.50
Medium size diamond, flush or tiffany	27.50
.10 Diamond set flush or tiffany	62.50
(Be sure to specify your choice of setting for the diamond, flush or tiffany.)	
Recognition pin, staggered letters, crown set pearl	10.00
Recognition pin, staggered letters, gold-filled	1.00
10K gold	2.00
Mother's pin, plain	2.50
with pearls	3.50
Pledge pin, with safety catch	1.00

GUARD PIN PRICES

	Single Letter	Double Letter
Plain	\$2.25	\$ 3.50
Crown set pearl	6.50	11.50

(Be sure to mention the name of your chapter when ordering a guard for your pin.)

10% FEDERAL EXCISE TAX MUST BE ADDED TO ABOVE PRICES; ALSO STATE SALES AND USE TAX WHERE THEY ARE IN EFFECT.

Miss Ann Hunsaker

Vienna, Ill.



Entered as second class matter at Menasha, Wisconsin.

If undeliverable return copies and Form 3579 to Delta Zeta Sorority, 1325 Circle Tower, Indianapolis 4, Indiana.

RETURN POSTAGE GUARANTEED

Box 802
718 So Walcott
Chicago 12 Ill
Form 3579

POSTAGE PAID 6 CENTS

