

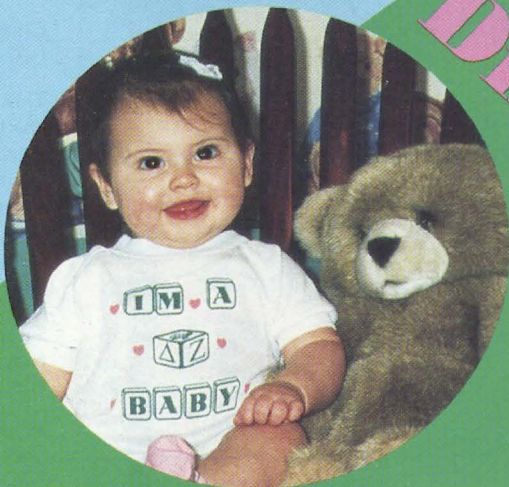

THE LAMP

OF
DELTA
ZETA

SUMMER 1996



Dynamic Directions

Dynamic Directions

Dynamic Directions



Founder Julia holding baby daughter
Julia Jean Coleman, and an evening rush
party at Ohio State University in 1979.

Published since December 1910 by

Delta Zeta Sorority

Founded at Miami University,
Oxford, Ohio

October 24, 1902



Founders

Alfa Lloyd Hayes, 1880-1962

Mary Collins Galbraith, 1879-1963

Anna Keen Davis, 1884-1949

Julia Bishop Coleman, 1881-1959

Mabelle Minton Hageman, 1880-1929

Anne Simmons Friedline, 1879-1932

The Order of the Laurel

Irene Caroline Boughton, 1904-1988

Grace Mason Lundy, 1893-1993

Elizabeth Coulter Stephenson, 1881-1939

Myrtle Graeter Hinkly, 1893-1987

Editor

Gwen Moss McKeeman

5517 South 74th East Avenue

Tulsa, Oklahoma 74145

Chapter Editor

Diane Jones Skelton

THE LAMP

The Lamp of Delta Zeta (ISSN #0887-2554), official magazine of the sorority, is published quarterly by the Delta Zeta Sorority, 202 East Church Street, Oxford, OH 45056. Second-class postage paid at Oxford, OH, and additional mailing offices. POSTMASTER: Send address changes to Delta Zeta Sorority, 202 East Church Street, Oxford, OH 45056. Subscriptions: \$15.00 for three years; single copy \$1.00. Address correction requested. Printed in USA.

Send all editorial material to the Editor, Gwen Moss McKeeman, 5517 S. 74th E. Ave., Tulsa, OK 74145. Send all matters of a business nature to Delta Zeta National Headquarters, Oxford, OH.

Send all contributions for Gallaudet University, House Ear Institute, the National Historical Museum, Andrišek Education Scholarships, regular scholarships and other philanthropies through the Delta Zeta Foundation, in care of National Headquarters, 202 East Church Street, Oxford, OH 45056.

Member

National Panhellenic Conference



College Fraternity Editors Association



Contents

*Rush in "Dynamic Directions" begins
on page*

4

*The ΔZ legacy has ΔZ connections.
See page*

6

*Recommend a friend, introduce
her to Delta Zeta*

7

*Delta Sigma celebrates 75 years at Northeast
Missouri. Story on page*

8

*Fashion Magic in Houston benefits Center for Speech
and Hearing and the Foundation.*

9

*Mystery photos continue to intrigue readers
and your LAMP staff.*

44



Departments

ALUMNAE NEWS	10
FOCUS ON ARTS AND LITERATURE	14
FLAME ETERNAL	15
FOUNDATION	16
FROM THE LAMPWRITER	19
DELTA ZETA ON CAMPUS	20
DELTA ZETA DIRECTORY	36



On the Cover

*From a legacy to collegians to 25-, 50- and 65-year members,
our Delta Zeta is going in "Dynamic Directions."*

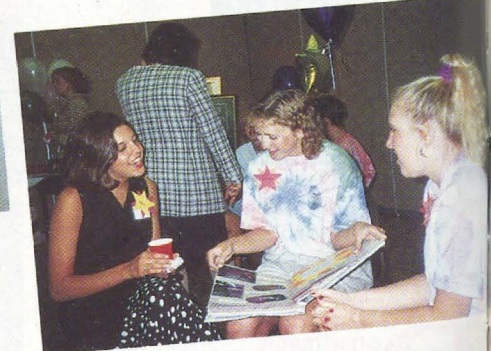
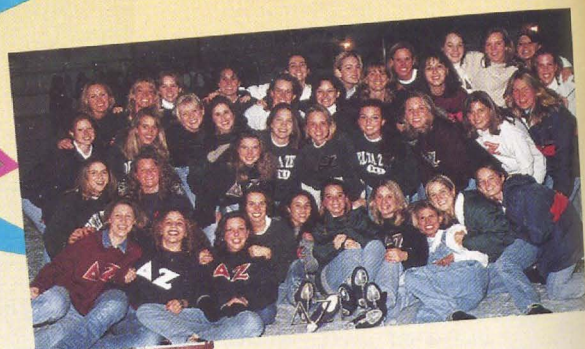
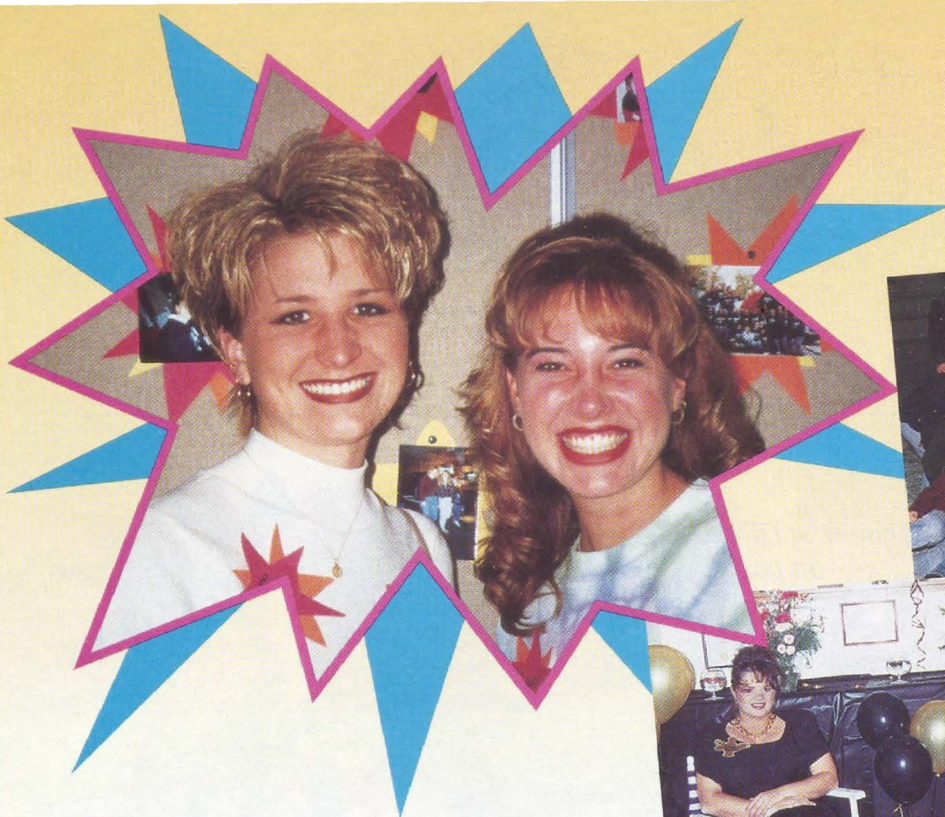

The National Panhellenic Conference International Membership/Rush Officers Seminar "Dynamic Directions" was held in conjunction with the NPC biennial conference, held at the Regal Riverfront Hotel in St. Louis, October 5 – 8, 1995. Each of the 26 groups sent their highest-level membership/rush officer to this seminar.

The seminar faculty was made up of members of the NPC Rush 2000 Committee. They were all members or past members of the College Panhellenics Committee. This committee recently conducted a survey, the results of which were reviewed in this seminar.

There were numerous presentations covering various aspects of the rushing and recruitment process and how it has changed over the years. The committee reviewed data on the college-bound students of tomorrow and trends and student profiles on campuses today. Discussion included the changing formats and schedules which need to be adapted to meet today's many challenges. New marketing and recruitment measures include using the computer, E-mail, the world wide web and other media available to our women. Sorority "home pages" where information about your national sorority or local collegiate or alumnae chapter can be stored on the Internet is becoming increasingly popular. Delta Zeta is currently exploring this opportunity!

The seminar focused on the "emerging paradigms of membership recruitment" including the success of the "no frills rush" which was first introduced in the 1991 NPC Rush Resolutions. Many of our college campuses have finally adopted this "back to basics" approach to the formal rush process. Rush budgets have been cut, the use of release figures implemented, costuming and

decorations reduced significantly, fewer skits, and a stronger emphasis on good one-on-one conversation has been highlighted. It was suggested that a study be conducted by the Rush 2000 Committee to review the progress made during the past five years. Another challenge for this committee is to continue to develop suggestions for interactive-type rush parties, especially those that could showcase our philanthropic efforts.

In keeping with this theme and in the interest of building "a climate of trust," 1996 introduces the concept of building a "code of ethics" by which our panhellenic women will be governed. Each collegiate chapter will be asked to devise its own code of ethics which will then be combined with the other member groups' codes to form a Panhellenic Code of Ethics. It is hoped that this process will emphasize the spirit of cooperation and the need for ethical conduct during the highly charged recruitment period.

The seminar attendees discussed the vital role of our alumnae in the marketing and recruitment process and how we have

Directions in Rush

BY LYNDA WOLF HOEFLER, VICE PRESIDENT OF MEMBERSHIP

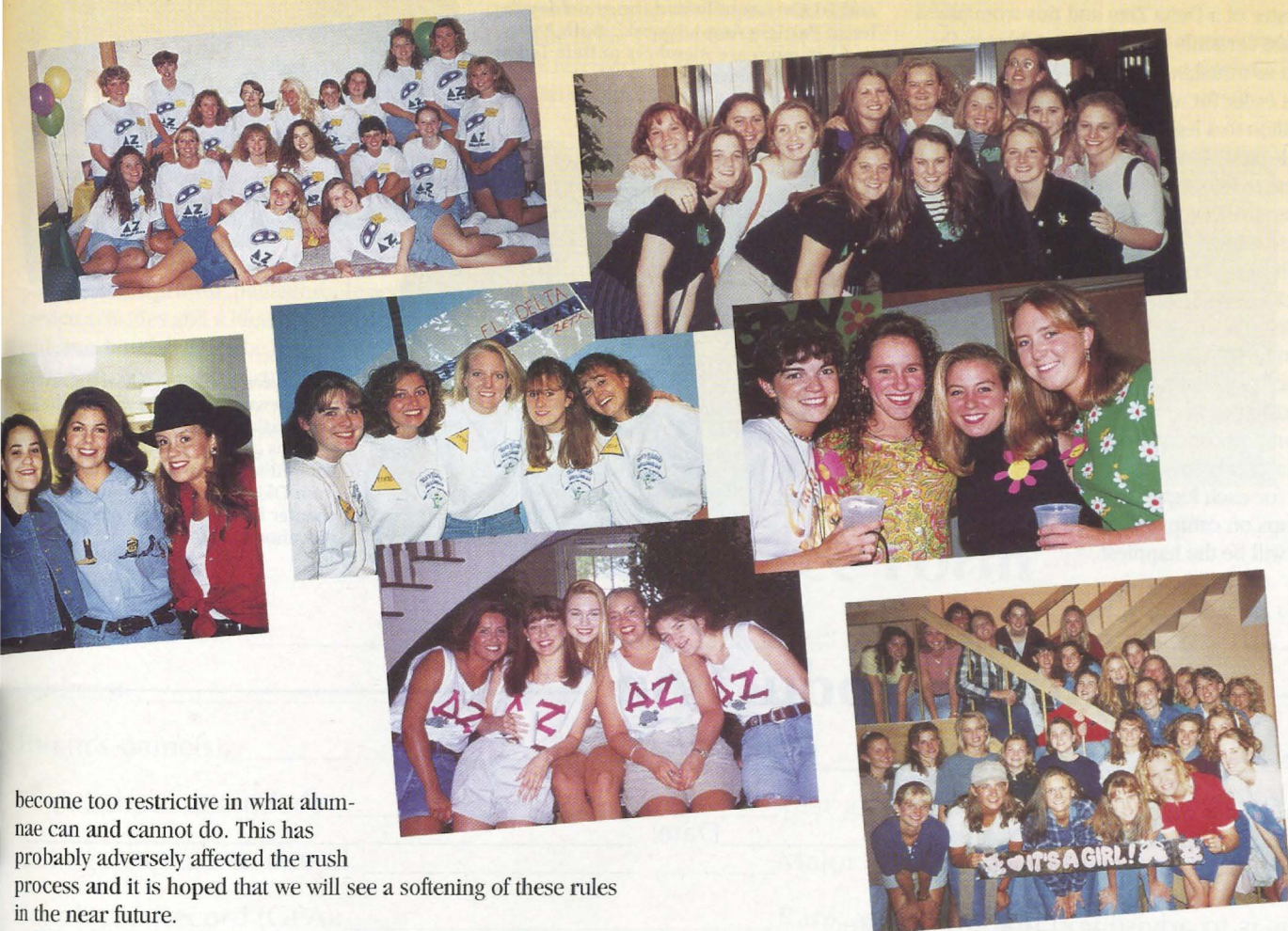

become too restrictive in what alumnae can and cannot do. This has probably adversely affected the rush process and it is hoped that we will see a softening of these rules in the near future.

The women also discussed the need to continue to "simplify" the membership process and the increasing role that continuous open bidding now must play in light of lower college and rush enrollment figures. We need to stress the importance of informal and year-round recruitment in our chapters and work to lift the negativity associated with the use of the COB process. The need to reach out to our incoming students through summer contacts was also discussed and encouraged. Guidelines for panhellenic contacts are outlined in the NPC Green Book. NPC's new membership recruitment program entitled "Links" was also reviewed. Campus panhellenics may order the accompanying videos and materials for their use.

A strong Greek system is one where good programming and academics is emphasized and numbers are strong — regardless of the method of recruitment. Women's groups are judged by their membership size and *rushing to Total and filling all Quota spaces* is an expectation of each of the national sororities.

The team spirit and cooperation between all the Greek women involved in this seminar as either participants or faculty was outstanding. There existed a true sharing of ideas and wonderful discussions of both successes as well as failures. Each of the rush

officers offered support to one another and to the Rush 2000 Committee for future panhellenic endeavors of this nature. We all look forward to rush and what it can become, with careful planning and guidance, in the years to come!

We all know what great things can be accomplished when we strive together for a cause. It is recognized that change is necessary if we are going to attract quality new members and remain competitive, but it is also sometimes difficult to embrace. Through good communication and education, as well as panhellenic spirit and ethical behavior, we can all work to adapt to the changing times and take Delta Zeta forward into the next century.

Best wishes to all of our chapters this coming school year as you strive to increase your membership potential through the formal and informal rush process. We look forward to the many new members who will join our chapters, be educated in our very special new member program, and participate in our newly-introduced building blocks programming which will provide leadership and direction for all. Have a *Totally* successful year! 🐾

ΔZ Connections ...

A legacy is the granddaughter, daughter, or sister of a Delta Zeta and this woman should certainly be given special consideration as a rushee.

In order for a chapter to give special attention to a legacy, it must know a rushee IS a legacy. Many chapters do not have access to information on rushees, so it is imperative that this information be provided. Please inform the chapter where your legacy will be a rushee so that she does receive that special Delta Zeta attention.

Being a legacy does not mean instant membership in Delta Zeta, just as being a legacy does not prevent a rushee from choosing another group to whom she will belong. Encourage all legacies to know that Delta Zeta is special; however, it is important for each legacy to look at all the Greek groups on campus and find the one where she will be the happiest.

Rachel Anne Carrasquillo is the eight-month old daughter of Anne Jablonski and Ed Carrasquillo and the granddaughter of Patricia Ann Jablonski. Both Anne and her mom are members of Beta Tau at Nebraska Wesleyan.

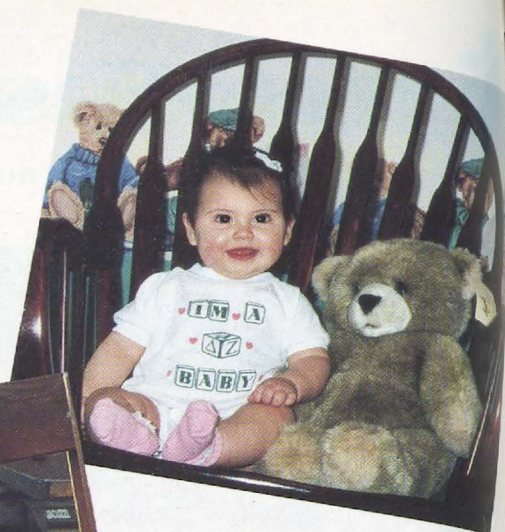

Three-year old Katelyn Marie Cravens is no newcomer to *The LAMP*. She is the daughter of Marianne and Scott Cravens and the granddaughter of your editor. Mom is an Alpha Epsilon from Oklahoma State; grandma's chapter is Delta Phi at Northeastern (Oklahoma) State University.

Legacy Introduction

To: _____
(chapter)

_____ Date: _____
(college/university)

This is to advise you that my (sister) _____
(daughter) _____
(granddaughter) _____
(name)

will be attending _____ as a _____
(college/university) (year in school)

beginning _____
(date)

Signed _____
(first name) (maiden name) (last/married name)

chapter _____ year _____

Address: _____

City _____ State _____ Zip _____

Please send this form to the college chapter. Note that this form does not replace a standard reference for a legacy.

Recommend ...

Sending personal references for young women who may be going through rush is both a privilege and a responsibility of all Delta Zetas. Both alumnae and collegians may introduce a potential new member to a college chapter. These potential new members might be family members, daughters of neighbors, friends or students.

In talking with the potential new member, tell her of the opportunities for leadership development, academic support, personal growth, philanthropic and service activities and a lifetime of friendship and sisterhood that can be hers through Delta Zeta. The privileges and advantages of membership are endless and the opportunities are limited only by the interest and commitment of the individual.

Won't you fill out a personal reference form now on your special friend who will be rushing in the 1996-1997 school year? Send the reference to the collegiate chapter where she will be attending school.

Addresses are listed in the Directory of *The LAMP*.

*Delta Zeta is a lifetime commitment.
Share our Delta Zeta with a friend.*



Personal Reference Form

Name of rushee: _____ Age: _____

Address: _____

Parent's name(s): _____ Occupation(s): _____

High School attended: _____ Year graduated: _____

College expects to attend: _____ Major: _____

Scholastic Record (GPA): _____ Rank in class: _____

Scholastic honors: _____

Interests: (School and community activities, talents, job experience): _____

Additional comments: (personality traits, leadership potential, etc.): _____

Have you discussed Delta Zeta with her? _____ Will you? _____

Your name (Print): _____

(first)

(last)

(maiden)

Address: _____ Telephone: _____

Signature: _____ Chapter/College: _____

If you need more than one form, simply make a copy or include the needed information in a letter with your signature.

It's 75 Years for Delta Sigma

BY BRENDA LASEY, NMSU-ΔΣ

On Saturday, January 27, 1996, the Delta Sigma chapter at Northeast Missouri State University celebrated its 75th anniversary. A large number of alumnae from the St. Louis and Kansas City areas joined the members of the college chapter at the formal banquet and program.

Featured speaker was Dana McMillan, a 1972 alumna of Northeast Missouri State University who was a member and officer of the Delta Sigma chapter while she was a student. From 1983 to 1995 she served as Province Collegiate Director of Province XI. In 1990 Dana was honored as Delta Zeta Woman of the Year. Her biography appeared in *Show Me Missouri Women Vol. II*.

Dana spoke on the system of national and province awards given by Delta Zeta to the most outstanding chapters in each category. She called attention to the many awards won by Delta Sigma chapter in Province XI including Outstanding Chapter of the eight in Missouri (earned repeatedly in the last twelve years), and four Crest Awards representing one of the ten best chapters of the 179 in the United States and Canada culminating in the Council Award as the best chapter, which Delta Sigma received at the 1989 National Convention.

"Award winning is great," Dana told the audience, "but working hard and working together are what make this chapter special." The chapter's director, Bridget Stepnoski Morton, a 1982 graduate of

Delta Sigma, and Dr. Ruth W. Towne, College Chapter Director from 1953 to 1987 and faculty advisor, 1953 to the present, both agreed.

A quartet of chapter members, Sara Loveless, Anjanette Shine, Nicole Shine, and Jennifer Van Winkle, sang a special version of "The Rose." Tricia Buchheit, 1995 president, related the chapter's accomplishments in the past year. Newly installed president Katie Streitmatter closed with thanks to event co-chairs Amy Brewe and Christie Lutter.

On January 31, 1921, national organizers of Delta Sigma Epsilon sorority came to Kirksville and initiated twelve women as charter members of the newly organized Iota chapter at Northeast Missouri State Teachers College. They included eleven students and Lucy Simmons, a member of the history faculty, who served as faculty advisor for 22 years. Dr. Pauline D. Knobbs, professor of Social Science Education, succeeded Dr. Simmons after she became head of the Division of Social Science in 1943. Ten years later College President Dr. Walter H. Ryle appointed Dr. Towne, professor of history, as the advisor, a position she has held ever since. In 1956, Delta Sigma Epsilon merged with Delta Zeta. Iota chapter was

renamed Delta Sigma chapter and its members and such alumnae as presented themselves were initiated into Delta Zeta. The chapter can point to a rich and glorious 75-year history. 🌹



Delta Sigma seniors pose for one last picture together. The picture was taken during the 75th anniversary celebration banquet. Members from left to right (Back Row): Carrie Brown, Audra Feller, Margot Sutton, Nicole Shine, Bridget Suarez, Amy Brewe, Christie Lutter, Amy Kent. Front Row: Heather McMullen, Mollie Mihalevich, Erin Johnson, Melody Wagler, Tobie Sallee, Mindy Copeland, Janet Brokken, Tamberlyn Stoneking.



Alumnae, including former Province Collegiate Director Dana McMillan, pose for a picture during the 75th anniversary banquet. Dana is holding the rose.



Recently graduated alumnae gathered to celebrate the 75th anniversary of Delta Sigma on the NMSU campus.

Fashion Magic ...

A Great Event for Houston Alumnae Chapter

BY ANN MATHIS, McNEESE STATE-ZI

Fashion Magic, the ninth annual luncheon and fashion show sponsored by Houston alumnae, was held on January 27, 1996, at the Junior League of Houston. Ninety percent of the proceeds were contributed to the Center for Hearing and Speech (a United Way Agency) and ten percent to the Nancy Jones Holliman Scholarship Fund.

The Center for Hearing and Speech, founded in 1947, is one of two oral education institutions for the hearing impaired in Texas. Since its founding, over 1,200 hearing-impaired children have learned to speak through tireless personal effort and intensive one-on-one instruction. The Center is dedicated to providing oral education for any child who comes for help, regardless of the parents' ability to pay. Delta Zeta contributes to the "Sponsor-A-Child" program.

The 1996 show was enhanced by the securing of corporate underwriting from Seitel, Inc. and from Unocal Corporation Foundation.

Decorations were based on the fashion magic theme. Table centerpieces were fashioned from black top hats filled with black and silver mylar confetti and playing cards. The hats were on square mirrors, with silver coins scattered around the table. Black napkins were used on white cloths and each place setting included a gift of a set of "magic cards" featuring the show logo. At one side of the stage was an enormous black top hat tilted to one side. Rising from the silver hat band was a set of gigantic face cards. Other sets of large cards were in front of the podium and the runway, with smaller cards scattered along the runway. Black and white balloons completed the room decorations. Two large color posters announcing the underwriters were displayed during the show, one at the entrance and the other on the stage. Seitel and Unocal were each given a complimentary table.

Event coordinator Ann Mathis began

the program with the introductions of the special guests from Seitel and Unocal, the underwriters.

Entertainment by the "Magic Madrigals" was a highlight of the program. The dance group was made up of hearing-impaired children from the kindergarten and five- and six-year old classes. They were dressed

and five Delta Zeta alumnae.

Deana Harris, director of Marketing and Public Relations for the Center, gave a brief overview of the Center, its programs and its evolution into an excellent facility for educating children with hearing, speech and language difficulties. She also presented certificates of appreciation to the underwriters.

Delta Zeta alumna, Sharon Kelley Shelton, LSU-Sigma, a past president of the Houston Alumnae Panhellenic Association, presented the fourth annual Houston Sorority Alumna of the Year Award. Ten nominees were called to the stage and each was given a crystal vase etched with a rose. Saranne Penberthy, Chi

Omega, was presented with a crystal bowl suitably engraved as the 1996 Alumna of the Year. The selection committee consisted of representatives from two panhellenic member sororities and three from the business community. A Delta Zeta acted as the non-voting administrator. The sorority representation rotates among the panhellenic members yearly. The presentation of this has generated additional publicity and increased attendance the past three years.

Throughout the program, door prize drawings were held. Door prize tickets were available at the show and prior to the show via a "request for tickets" card included in the invitation. A reprint of this card was also included in the Houston alumnae newsletter, *Houston Highlights*, mailed to every Delta Zeta in the area three weeks prior to the date of the show.

Delta Zeta once again presented a beautiful, well-planned event and raised \$10,923.00 for the Center for Hearing and Speech and the Nancy Jones Holliman Scholarship Fund. Everyone — guests, Delta Zeta members and the Junior League personnel — all agreed that it really was magic. 🍷



Children from the Center for Hearing and Speech entertained at the Fashion Magic style show.

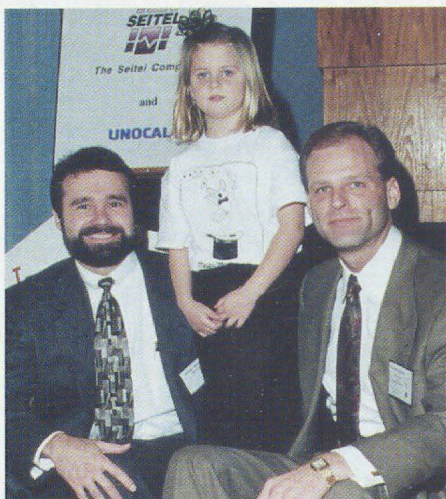

Doug Weaver, Unocal Corporation, and David Wegner, Seitel Companies, underwriters for the event, with Kate Donze, the Delta Zeta-sponsored child at the Center for Hearing and Speech.

in black slacks topped by white T-shirts printed with the top hat logo.

Following the entertainment, a fashion seminar was conducted by Barb Hornbeck, a noted fashion advisor and a Delta Zeta mother. The eight models included a Delta Zeta mom, a Delta Zeta daughter, the director of the Center for Hearing and Speech

Alumnae Chapters Write ...

Clothing and toiletries were collected during the **ARLINGTON (Texas)** alumnae chapter's December meeting and were donated to the local women's shelter. Their second bowling tournament will be held in May with proceeds to benefit the Arlington Independent School's Deaf Education Program and the House Ear Institute. The chapter will celebrate its 30th anniversary this year.

ATLANTA (Georgia) alumnae chapter increased its membership to 21. A member from the League of Women Voters who attended the Women's Conference in Beijing was a speaker at a recent meeting and the chapter was the proud recipient of the most improved chapter at Province Day.

At Province Day, the **ATLANTA-COBB (Georgia)** alumnae chapter received awards for the most outstanding newsletter, philanthropy and best attendance. They raised \$200 for the Foundation by raffling a quilt at Province Day. Entitled "Lamp and Rose," the quilt was designed by member Diane Taylor and hand-crafted by chapter members.

ATLANTA-GUINNETT COUNTY (Georgia) alumnae donated food and household items for the people who live in Rainbow House, transitional housing units for families in crisis. Self-defense techniques were demonstrated at the February meeting.

ATLANTA NORTHSIDE (Georgia) alumnae chapter made a wreath for Eggleston Children's Hospital's Festival of Trees, donated food to the Atlanta Food Bank and clothes to Emmanuel House, a local shelter. The chapter also made "goodie bags" of toiletries for Family Haven, a battered women's shelter. The chapter presented North Georgia College- $\Xi\Xi$ chapter with a silver candelabra.

CENTRAL ARKANSAS alumnae's "Sweet Treat" get-together was a "Sweet Success" this past February! Twenty-three Delta Zeta



Greater Kansas City alumnae met sister and actress Marcia Wallace (standing, center) when they attended a breast cancer seminar in their area.



Southern New Jersey's Catherine Casselman Grenhart, Bucknell-BΘ, won Best of Show with her Armenian Lace bedspread which she hand crocheted for the New Jersey State Fair. She is a member of Quilters & Friends who design quilts to be donated to hospitals for AIDS babies.



Bloomington, Indiana, alumnae chose to assemble a "speech box" for their philanthropic project. The box of drawers contains 80 or more small objects with which a speech therapist can test small children. The box goes to Middleway House, the local shelter for abused women and children. Pictured are Janet Adams Rowland, Indiana-E, and Linda Carter Heath, Northwest Louisiana-EB.

alumnae were present for the first "official" alumnae meeting of the Central Arkansas Club. Alumnae club president Carol Eslick introduced the newly appointed officers and welcomed everyone in attendance! They all enjoyed nibbling on lots of "chocolate goodies" throughout the evening. Future meetings planned for the months of April and May included an informational meeting on "Women and Safety" as well as a cookout in the spring to get acquainted with everyone's families. Δ Zs interested in joining who live in the Central Arkansas area, call Anne Jablonski at 501-868-5678.

The recently organized **CHARLESTON (South Carolina)** alumnae club sent special thanks to *The LAMP* for the club notice in the spring issue. It generated four new members for the fledgling group! The sisters attended Province Day, held their March "sisters who eat" meeting at a local restaurant and are planning a plantation garden tour and a summer family picnic. Rachel Platt (803-821-3002) is the local contact.

CHESTER COUNTY (Pennsylvania) alumnae are proud of Heather Eppley, a young alumna from their area, who was recipient of a \$5,000 grand prize for innovative teaching technique from the Alliance for Excellent Educators in Phoenix, Arizona. Members hosted the new local Center for Hearing and Deafness to "hear" first-hand from a deaf mother about the challenges of parenting and daily living. Fund-raising activities included a progressive dinner and participation in a craft show.

The **COLUMBIA (South Carolina)** alumnae chapter ended 1995 with the annual white elephant gift and cookie exchange. They also helped the Salvation Army by manning a "Gifting Tree" at a local mall. As a health and fitness pro-

gram, they began 1996 on a more serious note with a speaker from Advanced Directives which deals with organ donations and

living wills. They also held their annual reception for Beta Delta's graduating seniors. Beta Delta's spring new member class was invited to mingle with the alumnae at a "Build Your Own Taco Party."

EL PASO (Texas) alumnae met in December for an evening of crazy bridge with their husbands. They held their annual cookie exchange and potluck dinner. In February they toured the Turner Medical Museum.

HOUSTON (Texas) alumnae included husbands and guests at their Christmas party and silent auction. They raised \$225 for philanthropies. They were able to present the Center for Hearing and Speech with a check for \$9,400 and the Foundation's Nancy Jones Holliman Scholarship with \$1,000 as a result of their Fashion Magic style show-luncheon. In February they honored scholars of Delta Theta chapter.

FAIRFIELD COUNTY (Connecticut) alumnae met in January for card games and dinner with a successful raffle and silent auction. A special philanthropic project this year was participation in Sunshine Kids Birthday Buddy Program sponsored by the Evergreen Network, Inc., an organization helping people infected with and affected by AIDS. March was a Foundation Focus meeting with an informative discussion about the Association for the Deaf and early detection of deafness in children. Each year the chapter sponsors a scholarship for a graduating senior at the American School for the Deaf.

HUNTSVILLE (Alabama) alumnae met in February to vote on charities to receive contributions from their annual arts and crafts show proceeds. At Province Day Alumnae Chapter President Lynda Staggs was honored with the Individual Leadership Award and LaRue Williams received the Polly Landers Owen Award. The chapter also received the outstanding philanthropy award and



Quilts make great raffle prizes these days! Atlanta-Cobb County (Georgia) alumnae chapter poses with their quilt entitled "Lamp and Rose" which brought \$204 for the Delta Zeta Foundation. And Grand Rapids, Michigan alumnae Anita Sample, Ferris State-ZN; Sharon Moncrief Slovinski, William Jewell-ZP, and Carol Meyers, Ferris State-ZN, present the quilt that was a raffle prize at Province VI-W weekend held at Mackinac Island, Michigan.



St. Petersburg, Florida, alumnae continue to work with the *St. Petersburg Times* at their annual Pinellas County spelling bee. The project started by the chapter 42 years ago, was assisted by (standing l to r) Audrey Gates Convery, Detroit-EΦ; Joan Alden Vernotzy, Tampa-ΔB. Seated: Kathy Swanger Orchard, FSU-AΣ; Carol Sherman Sebastian, Western Illinois-EO, and Lois Rowland Klein, Buffalo State-ΦB. Mistress of Ceremonies for the event was Karly Klemp Burns, East Carolina-ZΔ, (not pictured).

was named outstanding alumnae chapter in the province.

INDIANAPOLIS NORTH CENTRAL (Indiana) held programs on financial planning and women's health issues. Several members served as models or committee members for the Indiana Flame Fantasy luncheon and style show held in February. Proceeds benefit Indiana Speech and Hearing philanthropies.

CENTRAL JERSEY alumnae have been busy with fund-raising projects, with items targeted for sale at Province Day. To access Central Jersey alumnae homepage on the Internet, the address is <http://www.tripod.com/userland/J/JVM/about.html>.

GREATER KANSAS CITY (Missouri) alumnae attended a breast cancer seminar featuring actress Marcia Wallace, Parsons-ΔN. Using humor and facts, Marcia told about her successful battle with breast cancer. The speech was part of her national campaign promoting self-examinations, mammography and listening to your "gut feelings" for early diagnosis and treatment. The alumnae chapter is celebrating its 75th anniversary this year.

LANSING-EAST LANSING (Michigan) alumnae chapter's December meeting included their annual ornament exchange as well as donations of personal items and children's gifts for the MSU Safe Place, the nation's first on-campus domestic assault shelter and education program specifically for university students and staff. Chapter president Kathi Malec Braunlich was featured in the *MSU Greek Globe* in a series of articles on active Greek alumni in the Michigan State University community.

Twenty-three members of the **LONG BEACH (California)** alumnae chapter, family members and friends gathered at the home of PAD Hannah Nichols Gough,

Alumnae News

Long Beach- ΔA , for a salad potluck. Afterwards, they headed for Hollywood where they were joined by 13 **SAN FERNANDO VALLEY** alums. They then participated as audience members for two tapings of the "Leeza" talk show. By meeting the minimum attendance requirement, they earned money to help send Delta Alpha chapter members to convention. One of their members, Althea Aleko Miller, USC-AI, has been hosting a cable television show, "Traveling with ALTHEA" for seven years. This affords her the opportunity to travel and meet with dignitaries from many foreign countries. Her most recent visits include trips to Thailand and the Philippines.

MEMPHIS (Tennessee) alumnae held their annual Christmas party and ornament exchange. They began the new year with a brainstorming session to create program ideas involving all members.

MURFREESBORO (Tennessee) stayed busy during the fall with 11 rush activities involving Iota Iota and joined them for Founders Day in October.

OKLAHOMA CITY (Oklahoma) alumnae enjoyed their annual Christmas party and held a fun night in January with bingo and white elephants. Deanna Alleman Pendleton, Texas-AT, was named Panhellenic Woman of the Year.

CENTRAL PHILADELPHIA (Pennsylvania) alumnae and guests enjoyed a December dinner at Philadelphia's Cafe Sorella. They felt this was an appropriate restaurant choice as "sorella" means sister in Italian. Proceeds from the step-a-thon fund-raiser brought proceeds of \$531 which have been donated to the Delta Zeta Foundation, Province III-E Scholarship Award, Gallaudet University, House Ear Institute, Dog for the Deaf and Archbishop Ryan School for Children with Hearing Impairment.

The **ST. LOUIS (Missouri)** alumnae chapter helped hostess Province Day for more than 500 Delta Zetas. The chapter received recognition for outstanding scrapbook, philanthropy, alumnae/collegiate relations and overall outstanding alumnae chapter. \$100 was donated to the Foundation in their honor.

SAN FERNANDO VALLEY (California) alumnae traveled to Anaheim for the first Flame Fantasy held south of Los Angeles. The group's "Treasures to Share" program was so successful, they

plan another one on the same theme next year. Some treasures shared were a teacher's contract from 1941; an ornament by an artist featured on a *Sunset* cover; Kachina dolls; a memento from Bali; photos of a grandchild; and an "oral" treasure of how precious one member's parents were to her!

SEATTLE (Washington) alumnae have changed their date for dues to January and have made them inclusive of all alumnae events. Their directory has names of all members, spouses and appropriate occupations, providing invaluable sources of information and references, enabling members to network more efficiently. They're also working on their annual Flame Fantasy fashion show.

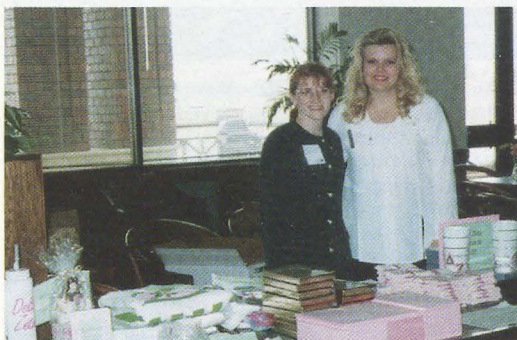

Lori Osborne and Michele Schweers, Fort Hays State- $\Delta\Omega$, members of the Wichita Alumnae Chapter, "man" the Rose Shop at Province XIV-E Day in Wichita.



Named Oklahoma City Panhellenic Woman of the Year for 1995 was Deanna Alleman Pendleton, Texas-AT. Congratulating Deanna on receiving this prestigious honor at the December meeting of the Oklahoma City Alumnae Panhellenic are (l to r) Jean Nelson Stockham, Eureka-PI, past OC Alumnae Panhellenic President; Deanna; Jan Thomas Boyington, UCO-EY, Panhellenic Alternate Delegate; Mary Ann Gallatin French, OSU-AE, past OC Alumnae Panhellenic Woman of the Year, and Marion Robinson Fry, OCU-IY, Alumnae Chapter President and OC Panhellenic Delegate.

Members of the **GREATER SHEPHERDSTOWN TRI-COUNTY** (West Virginia) alumnae chapter made donations to the "Toys for Kids" campaign at the Fredricktown Mall in Maryland. They also purchased turkeys for the Beacon House. Upcoming events include Province Day in Ripley and a senior tea.

SPARTANBURG (South Carolina) alumnae attended the *Wizard of Oz* production at USC/Spartanburg and held a couples' Christmas party. At Province Day they brought home certificates for ways and means and philanthropy. They were named Province XXI's Rising Star alumnae chapter.

TEXAS PANHANDLE (Amarillo/Canyon) alumnae held their annual Christmas dinner for Zeta Zeta collegians. They are planning their alumnae/collegian retreat for April. They also donated items for Zeta Zeta's garage sale which raises money for rush activities.

The **NORTHERN VIRGINIA** alumnae chapter celebrated Christmas with a holiday party where members donated to "Toys for Tots." An international potluck dinner took place in January and they look forward to a spring schedule that includes speakers on finance and personal safety.

WICHITA (Kansas) alumnae and collegians from Province XIV joined in Wichita for Province Day. Included were alumnae from chapters in **TOPEKA, LAWRENCE, JOHNSON-WYANDOTTE (Kansas City area)** and **HAYS** as well as Delta Omegas from Fort Hays State. Guest speaker was Alumnae Programs Chairman Meryl Lin McKean.



Theta Xi alumnae have presented an original pen and ink drawing of the former Theta Xi chapter house at Glenville State to the college's alumni center. Alumnae are also selling numbered and signed copies of this drawing, with proceeds to the new member fund of Theta Xi chapter. From the left, Angie Meadows, CCD and president of Glenville Alumnae Chapter; Janet Erwin Wilson, Theta Xi Alumnae Association President; Holly Wilkewitz, Glenville State College Alumni Director; Barbara Stemple Harris, member of Alumnae Association and Greater Parkersburg Alumnae Chapter, and Artist Carol Hilleary Shaffer, treasurer of Alumnae Association and member of Greater Kanawha Valley Alumnae Chapter.

WOOSTER (Ohio) alumnae chapter is looking forward to its 40th anniversary next spring. Four of the original charter members are still active. They include Shirley McCabe Michener, OSU- Θ ; Aileen Heath Anderson, NYU-B Ω ; Janice Allshouse James, Kent State- ΓK , and Charlotte King Pierce, SIU- $\Gamma\Omega$. 

Delta Zeta Sorority Members: Whereabouts Unknown.

Locating fellow members will soon be much easier with the new Delta Zeta Sorority Membership Directory currently in the works.

This comprehensive volume, scheduled for release in March/April 1997, will be the most up to date and complete reference of more than 91,000 Delta Zeta Sorority members ever compiled! The information listed will include current occupation, business address and phone number, membership information, plus residential address and phone. All this valuable data will be bound into an impressive, library-quality edition.

Delta Zeta Sorority has contracted the Bernard C. Harris Publishing Company, Inc. to produce our new Directory. Harris will soon begin researching and compiling the data to be printed in the Directory by mailing a questionnaire to each member. The questionnaire will give everyone the opportunity to be accurately listed. (If you prefer not to be listed in the Directory, please contact Headquarters in writing as soon as possible.)

Please be sure to return your questionnaire before the deadline shown on the form!

At a later point in the project (and before the final composition stage of the book) you will be contacted by Harris Publishing Co. Inc. to verify that your personal information is absolutely correct and the most current in our files. *Watch for your questionnaire and return it promptly!*

The new Delta Zeta Sorority Membership Directory will soon make networking as easy as opening a book. Look for more details on the project in future issues of *The Lamp*.



Salt Lake City Alumnae Receive Distinguished Community Service Award

Recently our Salt Lake City alumnae received a Distinguished Community Service Award from the Association of Retarded Citizens. Praise for their long-term assistance to the Work Activity Center for Handicapped Adults follows:

"For over 37 years the ladies of Delta Zeta have met the specific needs of hundreds of people with mental retardation. The majority of these ladies are in their 70s, 80s or 90s. Yet in spite of their age and accompanying frailties, they continue to give of their time and talents. Fund-raising, gifts, parties, boutiques, garage sales, and any other "call to action" receives an immediate response.

"In the early years, these ladies would host Christmas parties for individuals with varying age and levels of disabilities, ensure that Santa paid a visit, that food and entertainment was provided, and that each person received a

gift chosen just for them. Whenever individuals are in need, the ladies are there. They have, for over 30 years, provided gifts to people attending the Work Activity Center. Over the years they have donated TVs, VCRs, a piano, exercise equipment, silverware, recliners, assistive devices, basketball standards, computer software, tablecloths, furniture and many other items to aid both the program and its participants. These gifts have significantly enhanced the lives of the people who received them, and helped them be more independent.

"Most of all, the ladies of Delta Zeta have unselfishly given their hearts and souls to people with mental retardation. Their assistance is only a phone call away. They help without the smallest thought of reward for themselves and it is time they were recognized for all they do and have done for people with mental retardation."

FOCUS

FOCUS ON ARTS AND LITERATURE

BY MERYL LIN MCKEAN, ALUMNAE PROGRAMS CHAIRMAN

The sculpture "Generations" reminds me of who I am — the granddaughter, daughter and sister of women who were educated before me at Central Missouri State University. The sculpture is also a reminder of our intergenerational bonds in Delta Zeta. We are women of all ages who cherish our sorority's past and celebrate the present as we look forward to an even brighter future.

Through the arts and literature, we may all see ourselves more clearly. They teach us about our capacity to communicate ideas and feelings in a variety of ways, to accept ambiguity and difference, and to build ethical standards of judgment and action. They are an essential part of our existence in a civilized society.

The National Council of Delta Zeta has selected the arts and literature as the focus of alumnae programs in the 1996-98 biennium. Each alumnae chapter is encouraged to have at least one or two programs a year related to the focus and to present capsules at other meetings. Chapters may also choose to include related information in their newsletters and to organize special events or outings with collegiate chapters.

The emphasis will be on women in the arts and literature. Perhaps you will find inspiration in the poetry of Emily Dickinson, the paintings of Georgia O'Keefe, a play written by Lillian Hellman or the musical performances of your own Delta Zeta sisters. The possibilities are exciting and endless!

To assist alumnae chapters in planning programs, the Alumnae Programs Committee has prepared resource materials. Members of the committee are Irene Leslie Bush (Gold Coast, Florida, Alumnae Chapter), Kathy Karbel Phillips (Durham, North Carolina, Alumnae Club), Margaret Watt (Greater Seattle, Washington, Alumnae Chapter) and Leslie Eagle (Santa Monica, California, Alumnae Chapter).

If you have not been an active member of an alumnae chapter, you are invited to join now as we begin a biennium of discovery. If you are already an active member, may this be a period of added delight in Delta Zeta, a sorority for all generations. 🍷



"Generations" graces the campus of Central Missouri State University in Warrensburg. It is a gift of Evelyn Louise Marr Sims, an Epsilon Gamma alumna and professor emerita of art. The sculpture was created by one of her former students, David Laughlin.



ALPHA

Sue Kirkpatrick West '25
Nellie Jackson Ruth '27
Martha Henry Burde '31
Frances Zink Penney '33
Dorothy Spohn Davidson '37
Nancy Siebenthaler Barber '45

BETA

Elma Gleasman Oster '32
Leona Florence Westland '32

GAMMA

Dorothy Liebig '34
Dorothy Nolterricke East '35
Barbara Lou Knutson Dols '44

DELTA

L. Irene Whitezel De Lawter '29
Mary Adaline Fausset '28
Sarah E. Brown Wilder '35
Betty Ruth Laederach Cole '44

EPSILON

Mary Boyle Showalter '26
Alethea Jones Ulerich '34

ETA

Jean Kelly Morris '25

IOTA

Agnes Thomas White '27
Helen McCue Kooistra '31

KAPPA

Irma Beager DeSellem '22
Donnabelle Moodie Dickie '35
Barbara Foss McCoy '49

MU

Ruth Taylor Barekman '26
Margaret Shea Saxe '28
Esther Meakin Lobdell '31
Elizabeth Kant Clark '32
Helen Maxine Goldman Tisdale '42
Jacqueline Thompson Douglas '46

XI

Ruth Evers Brashear '22

OMICRON

Jane Wille '29
Charlotte Louise Keys '45

RHO

Eleanor Hocking Lumbar '33
Marjorie Ballard Havnar '34
Velma Anderson Boal '35

SIGMA

Margaret Gladney Savage '20
Carolyn Gordon Heinemann '22

TAU

Joan Mau Schreiner '66

PHI

Charlotte E. Kuehl '21
Edna Crispen '29

CHI

Maple Cole Beals '25
Winnifred Humphrys Tabrum '28

PSI

Neva Robertson Tempest '29
Nedra Trees Denny '37

OMEGA

Margaret Duerner Carter '23
Glenna Fisher Bessey '25
Albertina S. Hankey '28
Anna Evans Roper '29
Charlotte Hieber Keys '45
Lila Carlson Webster '52

ALPHA ALPHA

Naomi Markee Harward '25
Lois Thomas Kirk '25
Helen Calvert Bliss '28
Carol Pelton Campbell '34

ALPHA BETA

Elizabeth Elich Reymont '26
Dorothy Smith Watts '26
Ruth Johnson Friend '29
Marcella McCauley Daily '42

ALPHA GAMMA

Nora Muckle True '24
Margaret Long Pittman '30
Jean Cody Johnson '32
Judith McKinney Eddinger '44

ALPHA ZETA

Carolyn Bosserman Mansfield '30

ALPHA ETA

Helen Dow Harrington '28
Aurel Fowler Ostendorf '29

ALPHA THETA

Hollis Huddle O'Neal Brown '36

ALPHA IOTA

Bertha Berg Sprong '23
Beverly Irwin Carlson '38

ALPHA LAMBDA

Kay Waterhouse DeKraay '27

ALPHA OMICRON

Thelma Peterson Peters '24

ALPHA PI

Mary McPherson Harris '24

ALPHA RHO

Alice C. Patterson '26

ALPHA SIGMA

Roberta Anson Sims '29
Mary Burroughs Davidson '34
Elizabeth June Padgett '44
Alice Walton Chayes '45

ALPHA TAU

Dorothy Burr Banks '24

ALPHA CHI

Jane Olive Beeman '30
Dora McMullin Sutro '32

BETA ALPHA

Alice Elizabeth Cowell '35
Corrine Palm Stoecker '47

BETA EPSILON

Mary Connelly Mooney '29

BETA THETA

Naomi Brace Troutman '30
Patricia Reynolds Pierce '42
Catherine Schatz Trutt '35
Gloria Saleme Cuzzolina '44

BETA IOTA

Lucille Collins Nutt '30

BETA KAPPA

Erma Imboden Thraillkill '33
Tamar Speier Ainsworth '54
Ruth Anne DeLucia Lenart '66

BETA LAMBDA

Catherine Burdette Miller '38

BETA MU

Shellie Mae Prancing '38

BETA TAU

Emily Nystrom Gentry '14
Dorothy Mille Reed '52

BETA CHI

Irene Ernwein Brehm '41
Gwynne Richards Cook '50

BETA OMEGA

Elizabeth Frank Gibbons '31

GAMMA ALPHA

Marian Lepage Voelker '41
Marjorie Schwieger Clingman '42

GAMMA EPSILON

Joan Rosser Titus '52

GAMMA NU

Patricia Mahon Brethorst '60

GAMMA XI

Mary Shuder Hendon '49
Christine Johnston Little '52
Marguerite Woodwell O'Connor '53
Gretchen Floyd '53
Alice Fitzpatrick Brawley '56
Mary Alice Donaldson Griffith '69
Billie Swain Brown '72

GAMMA PI

Jeanne Hipp Snouffer '51

GAMMA RHO

Lea Aretos '67

GAMMA TAU

Jean Albright Greig '50

DELTA ALPHA

Dorothy Chapin Westwick '54
Patricia Grignon Blacker '57
Dolores Strong Burkhardt '75

DELTA PI

Freda Dickey Butcher '20
Marie A. Berg '25

DELTA RHO

Alexandra Shedondy Thielking '57

DELTA TAU

Florence Reid Wilson '62

DELTA UPSILON

Laura Wallace Hatchett '57

DELTA PSI

Alice Izant Kent '56

EPSILON DELTA

Alice Tabor Brown '42

ZETA ZETA

Carolyn Glanton Brandon '59

THETA ZETA

Emalene Ann Straike '61
Ruth Cope Bauman '62

KAPPA TAU

Mabel Williams Barber '36

Past National Officer Jean Cody Sullivan Johnson, University of Alabama-AT '32, passed away last year. Jean was elected to National Council in 1952 as secretary and served as Director of College Programs from 1954 to 1956. She was Director of Alumnae in 1956-57.

Foundation Trustee



Ellen Stavros' life is filled with loves and passions. Fortunately for the Delta Zeta Foundation, sorority is one of her loves.

Delta Zeta, after all, is where Ellen organized her first major fund-raiser, something she does professionally now in her position as Executive Director and Chief Operating Officer of Florida House, an education center for Floridians in Washington, D.C.

"If we were in a foreign country, we'd be an embassy," she explained. "We provide information to Floridians in the D.C. area, whether they're working, living or visiting."

The job description seemed tailor-made for Ellen. Her love of history fit in perfectly with Washington. She thrills at passing Robert E. Lee's house every day on the way to work from her home in nearby McLean, Virginia. And, as a former high school history and government teacher, she gets the opportunity to work with the visiting students to explain how Florida "fits in" to the federal government process. And Florida House itself adds in with Ellen's love of history—it's furnished in antiques.

Her experience working for Congressman Mike Billrakis on the Hill and as a meeting planner for her father's business in Florida,

plus her volunteer fund-raising experiences with groups such as the St. Petersburg Museum, theatre, Junior League and Delta Zeta also equipped her for raising Florida House's annual budget of \$200,000. That's a big step from her first effort when she and Pat Canady Rosser, Georgia Southern-IN, organized a visit by the Gallaudet Dancers and Actors to the Clearwater area. The appearances raised \$20,000 for Gallaudet University and another \$20,000 for Delta Zeta.

Ellen attributes many of her skills today to her mentor Lucile Crowell Cooks, Miami-A who was always encouraging Ellen to take on new challenges saying, "You can do that, Ellen." She thanks Delta Zeta, too, for leadership skills.

Ellen uses her leadership skills daily as she works with CEOs from major Florida corporations like GTE, Universal, Disney and AT&T. She works with lobbyists and the Florida Congressional delegation, too. Florida House's "annual gathering" of lobbyists and Florida congressmen raises between \$50,000 and \$60,000 each year. In anticipation of the 25th anniversary of Florida House, Ellen is launching an endowment campaign to raise three to five million dollars.

As a Foundation trustee, Ellen sees a similar role for herself. She feels like her main responsibility will be to raise necessary funds for scholarships and education. "We need to provide a service training and educating college women to prepare them for

I Can Do That ...

I can help the Delta Zeta Foundation by volunteering to assist with:

- ☐ **A series of articles and a brochure about estate planning and wills.**
- ☐ **A development program.**
- ☐ **A gift and recognition program.**
- ☐ **Writing or editing articles, newsletters and brochures.**
- ☐ **Graphics and design.**

Name _____

Address _____

City _____ **State** _____ **Zip** _____

Telephone (Home) _____ / _____ **(Office)** _____ / _____

Chapter _____ **Occupation** _____

- ☐ **I'm not available to help at this time, but please enter my name in the Talent Bank for the future.**

Please complete and return to Delta Zeta Foundation, 202 E. Church Street, Oxford, OH 45056

what's out there." Leadership training is one way, and Ellen also strongly believes in scholarships.

While Ellen's job is her social life, her daughter is her life. Delta Zeta is a big part of 11 1/2 year-old Alexandra's life, too. When she was three and one-half she was traveling with the Gallaudet dancers around Pinellas County, Florida. Ellen hopes her daughter will attend college where there's a Delta Zeta chapter. Alexandra's current choice is Florida State. That seems a natural choice since Ellen studied a year at FSU before earning a bachelor's and master's at University of South Florida, IA chapter. Grandfather Gus (Ellen's dad) is president of the Florida State University Foundation. (He's the man every year on the homecoming float who gets the big cheer when the parade passes the Delta Zeta house.)

Ellen Stavros has a love of family, job, country, religion and sorority. And, then there are her passions — like art, history and books. And, the Delta Zeta Foundation loves welcoming Ellen as one of its newest trustees.

New Graduate Scholarship

A graduate scholarship in honor of Bernice Hutchinson Gale, California-M, National President, 1952-1954, has been endowed by her daughter, Jane Gale Prall, Southwestern University-IZ.

The scholarship is to be given to a Delta Zeta pursuing studies in the field of health care at the graduate level. Applicants will be determined on the basis of need and services to Delta Zeta.



Delta Zeta Foundation Contribution Form

Yes, I would like to contribute to the Delta Zeta Foundation.

Name _____
Address _____
City _____ State _____ Zip _____
Phone _____ / _____ Chapter _____
Area Code

Your support of the General, Non-restrictive Fund and any other funds you may choose is greatly appreciated. As always, there is a continuing need for unrestricted funds to help support the operation of the Foundation, to allow a more balanced distribution of Foundation funds and to allow the Foundation trustees to take advantage of opportunities for excellence as they arise.

Please enter my gift in the following areas:

1. Delta Zeta Foundation (check one) \$ _____
☐ General, non-restrictive
☐ Endowment Fund
2. Delta Zeta Historical Museum (check one) \$ _____
☐ General
☐ Endowment
3. Andrisek Educational Fund \$ _____
4. Scholarships (check one) \$ _____
☐ General
☐ Name of scholarship
5. Hearing Help Grants \$ _____
6. McAdams Housing Fund \$ _____
7. Gallaudet University \$ _____
8. House Ear Institute \$ _____
9. Commemorative Gift \$ _____
 In Honor of: _____
 In Memory of: _____
 Send notification to: _____

TOTAL AMOUNT ENCLOSED \$ _____
(All donations are tax deductible)

- ☐ I have included a matching gift from my company.
(Please complete and return with your donation.)
- ☐ I would like to have more information about the Foundation.
 Please contact me.

Make checks payable to *Delta Zeta Foundation* and mail to:
 Delta Zeta Foundation
 P.O. Box 1287
 Hamilton, OH 45012

Gallaudet University Students Receive Scholarships from Delta Zeta Foundation

ELKE BETZ-SCHMIDT

Elke hails from Fair Oaks, California. She entered the University after graduating from Del Campo High School in 1992. With plans to graduate from Gallaudet in the next year, Elke is majoring in English with an emphasis on writing. She has received many honors during her Gallaudet experience, named to the Dean's List several times, appears in the *Who's Who Among Students in American Colleges and Universities* directory, and is a University President's Scholar. Elke has many varied interests which include writing short stories and poetry, reading, tutoring English, being a counselor at a children's camp, art, and kite flying. Upon graduation, Elke wants to teach writing to both hearing and deaf students at the collegiate level. She also wants to write and publish short stories and poetry.

STEFANIE D. ELLIS

Coming to Gallaudet from Orange, California, Stefanie attended the California School for the Deaf at Riverside. She graduated in May 1993. At Gallaudet, Stefanie is majoring in psychology and hopes to receive a second degree in Child Development with an emphasis on Early Childhood Education. An Honors student, she has been named to the University's Dean's List and been the recipient of a Presidential Scholarship. Stefanie loves sports, reading and traveling to faraway lands. She is very involved with her campus job, Student Body Government, and her sorority. Stefanie's ambitions include attending the University of California at Los Angeles with a focus on clinical psychology or mental Health for her Ph.D. studies and ultimately opening her own private practice to work primarily with the deaf community.

ANDREA J. SAILSBERY

Andrea is from Union City, California, and graduated from Hayward High School in 1984. Between then and now, she attended Ohlone College. Currently, Andrea is a junior at Gallaudet majoring in accounting. She has been recognized both as a President's Scholar and by her appearance on the Dean's List. Andrea enjoys bike riding, reading, and doing research. These will all come in handy, as she hopes to become an accountant in a small company that serves the deaf community.

AMY MARGARET GREGURICH

Amy hails from Manitowoc, Wisconsin, and is a 1992 graduate of Lincoln High School. She is now a senior studying biology and psychology at Gallaudet. Amy has been the recipient of many academic awards during her years at Gallaudet including the Dean's List, being named a President's Scholar, and the Alpha Sigma Phi 4.0 Award. She is also a member of the Honors Program, and initiated member of Gallaudet's Phi Alpha Pi Honor Society. Amy spends her free time rock climbing, canoeing and hiking. She has been an English tutor, vice president of the Omicron Sigma chapter of Delta Zeta, Greek Council Representative for the sorority, and Greek Week representative and secretary. Amy has also been active in intramural sports and homecoming

activities. Amy plans to earn a B.A. in psychology and a B.S. in biology with Honors at Gallaudet. She will go on and continue with her master's work in psychology and genetics and hopes ultimately to earn a Ph.D.

PATRICIA M. LOWRY

Patricia considers Danville, Kentucky, her hometown, though she graduated from the Model Secondary School for the Deaf in Washington, D.C. in 1982. She is currently a senior majoring in communication and enjoys reading, walking, jogging and helping older people. Patricia aspires to develop and give workshops catering to parents of deaf children.

CHIA-JUNG NICOL

Though Chia-Jung considers Lanham, Maryland, her home, she grew up in Taiwan and attended the Taiwan School for the Deaf. She is majoring in graphic design and has appeared on the Dean's List. Chia-Jung enjoys drawing, watching old movies and traveling. Graduate school is in her plans, where she hopes to study at an art museum and receive a degree in museum studies. Chia-Jung ultimately hopes to teach children about art or to work in a museum herself. 

Foundation Trustees Acknowledge Bequests

The Trustees of the Delta Zeta Foundation gratefully acknowledge gifts from the estates of several Delta Zetas. These bequests are being used for the Delta Zeta Historical Museum and promotion of the Foundation's mission of education, leadership, philanthropy and scholarship.

All Delta Zetas owe a special debt of gratitude to the following sisters who generously made a place in their estate planning to enrich the future of Delta Zeta:

Viola Melton Blackford, ΦΒ

Grace Mason Lundy, Indiana University, Ε

Helen Ruth Milar, University of Pittsburgh, Ο

Aurel E. Ostendorf, University of Michigan, ΑΗ

Dorothy Knapton Stebbins, Cornell University, Β

Vee Shakarian Toner, University of Pittsburgh, Ο

Mary Louise Ragel Vineyard, Northwestern University, ΑΑ

Such gifts to the Foundation acknowledge that Delta Zeta was an important part of the lives of these members and that they desired to help future generations of Delta Zetas experience the lifelong benefits of sisterhood.

From the Lampwriter

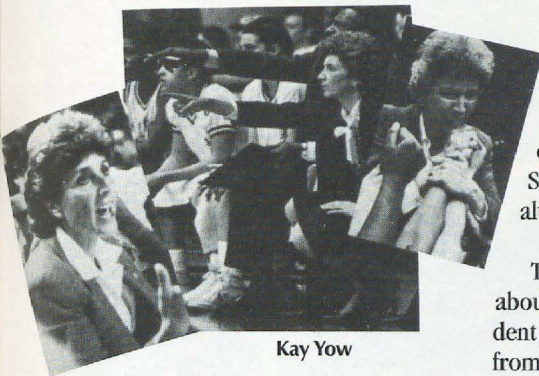

Kay Yow

It's the time of year when basketball has been much in the news and on the tube...so it seems like a good time to mention our own Kay Yow, East Carolina State-ZA. In January Kay became the sixth coach in women's basketball to reach 500 wins.

Coach of the North Carolina State Wolfpack, the win came with a 68-63 victory over Georgia Tech. Immediately after the game, Kay was given a cake that read, "Congratulations, Coach Yow, 500th Victory." She also received a standing ovation from the crowd and players and coaches from both teams. Kay was Delta Zeta Woman of the year in 1987.

Andrea Hilsman Glenn, Georgia State-ΔΔ, who was featured in a story about Girl Scouting in a recent issue, sent me a copy of her recently published book, *The Everything You Need to Know While I'm Away Book*. The book is designed to help busy parents organize all the vital statistics about children and household routines in one handy notebook. It provides a central, easily accessible source of essential information for sitters, friends and relatives when parents are traveling or just out for the evening. Andrea wished me a *Happy and Organized New Year*. The "Happy" part has been fine but I'm still trying to get "Organized."

Another author, on a different note, is M.J. (Micki Farmer) VanDeventer, Oklahoma State-AE chapter, who has written *Western Design*, a 312-page book showcasing the best in architectural styles,

interior design, furnishings, arts and crafts. M.J. is Director of Publications for the National Cowboy Hall of Fame in Oklahoma City and the editor of *Persimmon Hill* magazine. She is a member of the Oklahoma City alumnae chapter.

The *Charlotte Observer* carried a story about Charlotte (NC) Alumnae Club President Mignon Ellsworth's unusual proposal from beau David Balas.

David lured her to the 50th floor of the NationsBank Corporate Center with the thought of looking at furniture the bank was disposing of, or so he said. While there, they looked out over the city. Mignon thought it was really neat until David pulled out a walkie-talkie and said, "hit it."

Four hundred feet of white Christmas lights suddenly illuminated below them on the roof of the building across the street. "Marry Me" they said. David and Mignon will be married in September.

A contribution to the Delta Zeta Foundation was accompanied by a nice note from Margaret Anderson Dodson, Miami-A '21. She wrote, "Living so far from Oxford gives me great pleasure reading about activities of Delta Zetas in places where I have lived, such as Dayton, Ohio, Naples, Florida, and now here in Wenatchee, Washington. Margaret's enclosure was a picture of her first glider ride with her grandson Jeff Borton!

Miniature Collectors magazine featured a story about Nancy Fridlin Van Horn's impressive collection of miniature dollhouses and roomboxes.

Nancy grew up in Indiana and at an early age received a six-room dollhouse furnished with Tootsietoy, Schoenhut and Strom-Becker furniture in three scales. She still has that house and all its original furnishings. This is what started her in the wonderful world of miniatures. Pictured in the magazine article is a 1.12 scale Dollhouse Inn Bed & Breakfast, which is a substitute for a life-sized B & B Nancy once wanted to operate. In 1980 she opened her own miniature shop.



Andrea Glenn



Margaret Anderson Dodson on her first glider ride at the age of 93.

Another example of hobby turned business. Nancy is a member of the Atlanta (Georgia) alumnae chapter.

And from the Atlanta-Cobb newsletter, *Turtle Tribune*, the words of Mandy Sloterbeck, Georgia College-ΑΠ, are reprinted for LAMP readers:

Living the Tradition

Some would say our only bond is friendship,
But I would have to disagree.
Because there were times when
I was weak,
And you were there to carry me.
When the journey was hard and
the road was long,
You always held my hand.
And if I had a problem no one
would hear,
I knew you would understand.
A friendship built not upon convenience,
Or just a feeling you must appease;
But a friend who's always happy,
Just to know I am pleased.
Only a friend like you will hold
the umbrella
When the rains have come again.
Only you have told me that the
Storms will always end.
So thru the good times and the
bad times,
And with each new addition;
Together with my sisters,
We are living the tradition.

Delta Zeta on Campus

BY DIANE JONES SKELTON

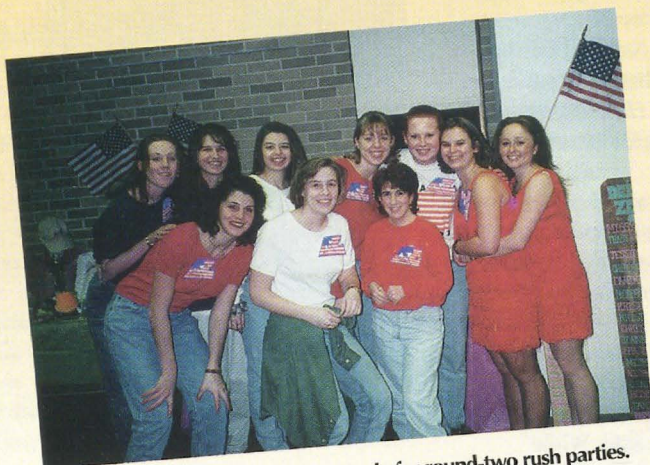

Iota Rhos from West Chester are ready for round-two rush parties.



Members of Lambda Lambda at Trenton State ready for their "Friends Forever" rush.



Lambda Xis Sonya Wood and Allison Carmen carry trees to the replant site at Texas A & M University. The replant is to replace trees used in campus bonfires.

ALABAMA

Alabama, Alpha Gamma — The chapter's unexpected "retreat" in January was nothing like the earlier one at Oak Mountain State Park in the fall. In January an ice storm hit Alabama and roads were closed and classes canceled. So, from Friday to Monday, Delta Zetas enjoyed a self-imposed sisterhood retreat at the house. Members living in the dorms moved into the house and, together, Delta Zetas weathered the storm in style. At Province Day Alpha Gamma was honored for best attendance and social programming. Winning spirit awards were Miranda Doige, Amber Buckheister, Kim Haggard, Michelle Moore and Christy Ray. Earning President's List honors in the fall were Courtney Finger, Lee Anne Kaigler and Christy Ray. Dean's List honors went to Sally Babcock, Amber Buckheister, Hollin Heiniman, Kimberly Hornsby, Jenifer Rose, Heather Hunt, Natalie Hunter, Lucy Lavendar, Jennifer McClung, Brandy McVicker, Melinda Milford, Stephanie Morris, Leigh Noel, Emily Owsley, Elizabeth Smith and Leigh Smith.

Alabama-Huntsville, Lambda Kappa — When chapter members were searching for a way to show appreciation to members and also involve parents, Lambda Kappa organized its first chapter awards banquet. Members planned for two months, mailed invitations, printed programs and even cooked the dinner themselves. The dinner, held at a church fellowship hall, offered Lambda Kappas the opportunity to show off Delta Zeta to their parents. And that they did! The program included songs, a chapter slide show, and the philanthropy signing of *Love in Any Language*. The chapter is at total and is enjoying spring sisterhood events including a week of secret sister activities, a weekend retreat, Sisterhood Sunday, and recognition of a Delta Zeta of the Month. Honored at Province Day were Jana Jobes, Miss Province 1996, and Kim Crowe, outstanding sophomore. Jana Jobes and Paige Graves were both members of the homecoming court.

Auburn, Beta Xi — Phi Eta Sigma freshman honor society tapped Katie Richburg, Mitzi Minnich and Allee McGough. Allison Paganelli is a member

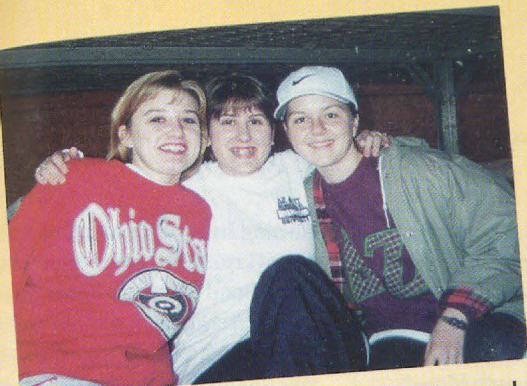

Epsilon Pi's Jennifer Blankenship, Laura Wilson and Courtney Dean enjoyed a Panhellenic retreat at Henderson State in Arkansas.



Delta Zetas attending the 1996 Southern Area Greek Leadership Conference included collegians from Arkansas State, Southwest Texas State, Texas A & M, St. Mary's and Central Arkansas.



The sisters of Epsilon Zeta at Drexel pose with their Pride of Province Award.

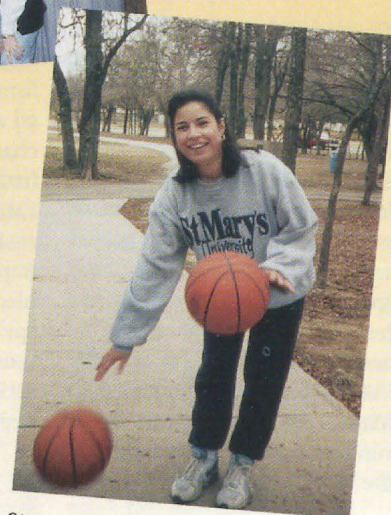

St. Mary's-OA's Andrea Ortegon gears up at a sisterhood picnic prior to Greek Week.

of Psi Chi psychology honorary, and Jennifer Morris is a member of Beta Beta Beta biology honorary.

Auburn-Montgomery, Lambda Nu — Members reminisced over the year's activities as everyone joined in to create the chapter scrapbook at a member's home. Members also enjoyed a sorority swap where Panhellenic women dined on ice cream and played games. Parents and members learned about organ transplants at a chapter standards program.

Jacksonville, Lambda Gamma — An "All-American Homecoming" was a success for the Delta Zeta-Sigma Phi Epsilon team, who captured second place in window decorating and third place in float competition. It was the only Greek team to place in homecoming activities. Debbie Culppepper and Janet Parker were both top-ten homecoming finalists. In intramurals, Delta Zeta placed

second in sorority basketball. When five women looking for beauty pageant sponsors came to Panhellenic for assistance, Delta Zeta volunteered to sponsor one girl's entry. A chapter raffle raised over \$500. Kris Bush is Ms. JSU.

Samford, Alpha Pi — Spring open rush seemed more like sisterhood parties for Alpha Pi. Members and rushees enjoyed a white elephant night with crazy gifts, a pizza night topped with watching *Friends* and a celebration at O'Charley's to welcome the five new members. For this year's Step Sing's theme "Down on the Farm," everyone "got down" dressed in blue satin overalls with red sequins.

ARKANSAS

Central Arkansas, Epsilon Xi — The chapter received \$100 for highest overall GPA on campus. They sold yogurt pies and cakes for a Valentine's fund-raiser, and

purchased videos for the Haven House in Conway. Listed in *Who's Who* are Sara Linzy, Jennifer Nowlin, Laura Wade and Leslie Perdue. Order of Omega members are Gretchen Buchanan and Jennifer Nowlin. Members in Leadership Academy are Neely Fish, Amanda Jackson and Jennifer Nowlin.

Henderson State, Epsilon Pi — Jennifer Blankenship, Laura Wilson and Courtney Dean attended a Panhellenic retreat in January at Camp Beaverfork in Conway, Arkansas. The retreat focused on improving grades as a Greek system, doing more community service, improving the sorority image in the city, and supporting all Greek organizations. Courtney Dean is Panhellenic president and a Greek senator. Other student senators are Amanda Atkison, Jennifer Fox, Laura Wilson and Autumn DeLaughter. Stephanie Elsten is a member of Gamma Beta Phi.

CALIFORNIA

California State-Fresno, Epsilon Epsilon — Delta Zeta is the only Panhellenic sorority taking advantage of the campus' free speech area. EE has placed a booth with the slogan "A Sister is a Friend for Life" in a prime spot in the area. Members often gather there to eat lunch or relax after class. Thanks to the assistance of parents, the chapter house has a redecorated dining area, and new paint and carpet upstairs. At Founders Day, alumnae were treated to a brunch in the new dining area. Brooke Tatum and Kathy Fake are fraternity sweethearts. Vashie Hawkins is a member of Phi Omega Alpha honorary, and Christy Cooper earned Dean's List honors.

California State-Fullerton, Iota Upsilon — At Province Day Iota Upsilon won awards for academics and chapter entertainment. For their entertainment, members performed their rendition of the theme from the

Delta Zeta on Campus

TV series *Friends*. Iota Upsilon was also honored as the Most Outstanding Chapter. Chapter president Mayumi Sato was Miss Province Day, and Lisa Carver and Krista Steinke were honored for the highest GPAs in the province. The chapter added seven new members in the spring. Order of Omega tapped Jessica Brys, Kristi Silverberg and Penny Wolfe. Phi Beta Delta international honorary includes Mayumi Sato. Penny Wolfe was runner-up to Greek Woman of the Year.

California State-Long Beach, Delta Alpha —

Spring rush events included attending a basketball game, dining out on Mexican food, and eating pizza at the house. Following the series of informal events, Delta Alpha welcomed 11 new members. In homecoming, Delta Zeta won second place overall.

California State-Los Angeles, Theta Rho —

Members hosted Province Day in mid-February at the Wyndham Hotel in Monrovia. During the festivities Theta Rho won awards for philanthropy, rushing to quota, best scrapbook, highest percentage of initiation, and highest percentage of attendance. Friends and family celebrated the holidays with Delta Zetas at their annual Christmas dinner. Members celebrated Valentine's Day with a secret Valentine exchange and dinner. Because many members have evening classes, a standards program on self-defense and pepper spray was particularly educational. Colleen Cassidy is a member of Golden Key honorary. Lisa Nunez serves as ASI president and won the homecoming spirit award.

Loyola-Marymount, Xi Omicron —

Following fall formal rush, Panhellenic decided on some much needed changes. Because first semester freshmen are not allowed by LMU to participate in formal rush, a spring formal rush was implemented. Delta Zeta pledged quota plus one in the spring rush, and extended two more bids in open rush to reach total. During Greek Week Delta Zeta won first places in lip sync

their positions, as well as new and exciting ideas. The chapter added 18 new members in rush and is currently one member away from total. Delta Zeta also earned the highest initiated member GPA and second-place chapter GPA honors in the fall. *Who's Who Among Students in American Colleges and Universities* lists Desiree Haight and Parisa Amiri. Order of Omega tapped Cressy Ahrens and Kristina Meyer. Kristin Simoes is cur-



Xi Psi members hosted a professor dinner at Grand Valley State.

and obstacle course, and raised the most money for philanthropy — more than \$1000. Winners of Lamplighter province scholarships are Catrina Archuleta and Christina Crabtree. Christina also won the Los Angeles Panhellenic Scholarship; Janelle Etchepare won the Pike-Christopher Scholarship. Josephine DeFelice is a resident director and Catrina Archuleta is vice president of community relations for Belles service organization.

San Jose State, Gamma Lambda —

Members welcomed a visit from Chapter Consultant Yvonne Nunez who met with each of the executive officers and chairmen to help them gain a better understanding of

currently spending a semester at sea. When she returns, she will spend the summer interning with CNN in Atlanta.

CONNECTICUT

Connecticut, Gamma Beta — The chapter hosted Province I-E Weekend in Springfield, Massachusetts, in the fall.

Gamma Beta won the coveted Pride of the Province Award, as well as honors for best scrapbook and above all-women's average. Individual officers honored for outstanding performance were Kelli Baker, activities; Tara Wodopian, academics; Gina Buzzeo, ways and means; Melissa Lisella, treasurer; Mandy Cormier, recording secretary; and Jennifer Taglia, president.

Earning honorable mention were Dayner Hauser, philanthropy, and Elizabeth Merluzzo, standards. Jacqueline Ahnert was named outstanding senior and Jennifer Taglia won a Golden Crest. The chapter welcomed 25 new members from spring formal rush and four more from informal rush. Delta Zetas created turtle-shaped Rice Krispie treats and pink chocolate roses as their contribution for the all-sorority picnic. Sorority women enjoyed another all-Greek event, the Greek semi-formal at the La Renaissance restaurant. Parents, grandparents and siblings were welcomed to the house for a barbecue potluck-picnic for Family Weekend. Chapter members were honored to conduct the Order of the Pearl ceremony for Betty Decoursey at Founders Day. Delta Zeta, teamed with Pi Kappa Alpha, placed third for Greek participation during homecoming. Delta Zeta awarded 32 pearls for members earning a GPA of 3.0 or better. Earning Dean's List honors were Jacqueline Ahnert, Lynn Anderson, Amy Barile, Kelly Bowler, Christine Danielson, Kim Flip, Stephanie Kressner, Deanna Miller, Rebecca Stillman, Kristen Pauloski, Victoria Rezman, Jennifer Webster, Allison Wood, Brooke Zelesnick and Lisa Ziemiecki.

FLORIDA

Tampa, Delta Beta — Alexis Sjolander is Panhellenic president while Aimee Buschman is president of GAMMA (Greeks Advocating the Mature Management of Alcohol). Stephanie Caron was tapped for Order of Omega. Earning Dean's List honors were Shannon Hamilton, Karen Wachawoski, Stacey Ronzetti and Tycene

Parrot. One chapter fund-raiser featured sales of cappuccino and baked goods. In another fund-raiser, a Kissing Jail, participants paid one dollar to have someone put in jail. For release, the prisoner paid fifty cents to get out.

GEORGIA

Columbus College, Lambda Psi — When Columbus College sponsored a workshop for all Greeks, Delta Zeta made attendance mandatory. Delta Zetas showed up in full force to show the college how much the chapter cares about the Greek community and Columbus College. Members attended workshops, gathering new ideas for rush and Greek Week. In fact, there wasn't a single workshop where a Delta Zeta wasn't present or where Delta Zeta voices weren't heard.

Georgia College, Lambda Pi — Province Day awards included most improved GPA, 100 percent registration, best display and Promise of the Province. Activities include participation in the disability fair, collecting canned goods for a "Souper Bowl" fund-raiser and raising money for the Big Brother/Big Sister program.

University of Georgia, Zeta Pi — Megan MacInnes has been named to one of the highest honors on campus, Defender Advocate. In her role for the University, she advocates the University's position or defends the student charged. She prepares opening and closing statements and questions for the witnesses and cross examination. During homecoming week, Delta Zeta placed first in skit/dance, banner and choral competition, and third in float competition. During a

chapter meeting, members wrote down the reasons they love Delta Zeta. A Top Ten list was compiled and displayed.

Georgia State, Delta Delta — The chapter's Turtle Race raised money for Gallaudet University. They donated cans of food to the Atlanta Food Bank during Greek week and placed second in intramural soccer and basketball. Heather Hodge was named Greek Member of the Month by the Panhellenic Council.

North Georgia, Xi Xi — For winter rush, clever Delta Zetas organized a "Saturday Night Live" theme party featuring the Church Lady, Gap Girls and musical guest, the Indigo Girls. Xi Xi welcomed 18 new members in winter rush. Members also enjoyed a winter formal at Innsbruck Resort and Golf Club in Helen, and a chapter retreat and a gag gift party. At Province Day, the chapter won honors for the new member program, sisterhood, outstanding reporting, and honorable mentions for best Province Day display and Pride of the Province. Chapter President Shelley Yankus was named outstanding executive board member and Recording Secretary Rosemary Richie was recipient of the Amaryllis Pickett Barnes Award for highest GPA. Leigh Bailey, Jennifer Parisi, Rosemary Richie, Michelle Gibson and Jennifer Beasley were scholarship recipients. Presidents of campus organizations include Lisa Brown, Phi Alpha Theta; Keri Sherman, Rho Tau; Angela Daigle, Newman Club; and Leanne Wilburn, Nursing Class. Jessica McEnaney coordinated fund-raising for Habitat for Humanity. Brandi Barrett is a representative on Resident Women's Affairs Board

and Lisa Brown is a member of Pi Gamma Mu honorary.

ILLINOIS

DePaul, Theta Theta — The chapter welcomed 12 new members following exciting informal rush events including a *Friends* night, laser tag at Northpier, and ice skating at State on State in Chicago. Informal rush provided an opportunity for strengthening

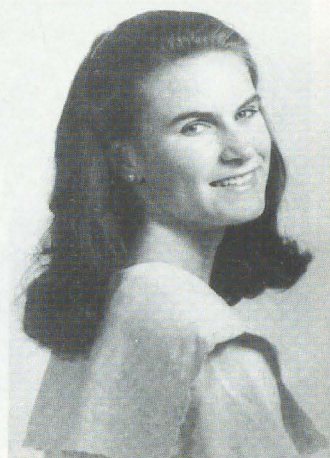

Zeta Pi's Megan MacInnes is a Defender Advocate at the University of Georgia.

sisterhood, as well. Everyone seemed to enjoy helping each other stay up while ice skating. Other sisterhood activities included a sisterhood dinner with Chapter Consultant Yvonne Nunez, going bowling, attending the homecoming basketball game and a trip to Planet Hollywood. A chapter retreat rounded out the calendar.

Eastern Illinois, Gamma Nu — The chapter's annual Roseball Formal was a night to remember, especially for Debbie Blake. Without Debbie's knowledge, her boyfriend approached the microphone during dinner

and asked her to marry him. She accepted, and plans are underway. Fraternity sweethearts are Deanne Dutton and Sarah Coppernoll. Order of Omega honorary tapped Jennie Scott, Sharon Charette, Kelli Fogarty, Teresa Parker and Tammy Nantz. Kelli Fogarty is EIU Supreme Court Justice.

Illinois, Alpha Beta — The chapter celebrated the initiation of 47 new members with a party at Kam's on campus. Seniors were honored at the St. Valentine's Day formal at Jumer's Restaurant in Champaign. The Delta Zeta-Sigma Tau Gamma team has reached the finals of Atius-Sachem Mom's Day Sing. This year's theme is based on the *Wizard of Oz*. College Chapter Director Rebecca Priest welcomes twin legacies. Though the girls arrived prematurely, mom and legacies are healthy and happy. Earning Dean's List honors were Jodi Altenbaumer, Kristi Borger, Denise Ellsworth, Michelle Grasso, Anne Kohlhaugen, Sarah Lucas, Beth Maslowsky, Karin Novotny and Kathrine Simmers. Members of honoraries are Jodi Altenbaumer, Jenna Deysher, Sarah Lucas, Kappa Delta Pi; Kristin Bauer, Delta Sigma Pi; Michelle VanEvery, Phi Eta Sigma; Kathrine Simmers, Karin Novotny, Epsilon Delta; Anne Kohlhaugen, Alpha Lambda Delta, Phi Eta Sigma; and Shawwna Robery, Atius-Activities. Colleen Walsh is president of the UI Ski Team, and Sarah Lucas is co-chair for Greek Excellence Award. Christine Michonski choreographed the Illini Union Board's production of *Hair*.

Northern Illinois, Gamma Rho — Delta Zeta's Tania Brezerniak represented Gamma Rho in the Greek Physique

Delta Zeta on Campus

bodybuilding philanthropy. Her creative skit featured the Delta Zeta dance squad, and her poses brought loud cheers from the crowd. Delta Zetas showed off their chapter spirit with noise-makers and balloons and were thrilled when Tania won third place. The chapter honored Tania, who had trained hard and adhered to a strict diet, with flowers and stuffed animals.

INDIANA

Ball State, Gamma Chi — Members traveled to Indianapolis for Province VII Day and brought home the award for outstanding activities programming. Kim Bland won the Light of the Lamp Award and Elizabeth Tollefson received a special sister award. Both Holly Woods and Kim Bland were honored with senior awards. Gamma Chi won second places on campus in a basketball tournament, a bed race, the air jam competition and homecoming float competition. Loran Allardyce was on the Homecoming Queen Court and Kim Bland was a member of the Homecoming Steering Committee. The chapter raised \$130 with an all-you-can-eat-dinner. The chapter's swim-dive team won an intramural medley relay. Fraternity sweethearts are Lindy Miller and Kim Bland. Kelly Stark won second-runner-up honors in the Miss Ball State Pageant. New member Heather McDermid has organized a Delta Zeta Bible Study which meets every Monday evening in the suite. Sisterhood Chair Angie Loshe has started a Sister of the Month Award. Members elect the winner. At chapter meetings, Angie reads "silly sister stories" from contributions dropped in the "silly sister story box."

DePauw, Delta — The chapter's hard work, possible only with the help of the 30 new initiates, was recognized at the Province VII Picnic. Delta won the Pride of the Province Award along with the Ellen Jenkins Sorority Education Program Award and the Outstanding Standards Program award. Delta also won certificates of recognition for academics, community service, activities and rush. Trisha Robinson and Ellie Prosser won outstanding senior

Hammons was named Outstanding Greek President for 1995.

Purdue, Xi Omega — Winning awards at Province Day were Cathy Dempsey, outstanding senior; Trisha Novotny, PCD Choice Award; Chrissy Dianovsky, leader of distinction; Ginger Stefl, spirit award; and Sharron Clippard and Kellen Rogan, special sister awards. Lafayette Alumnae Panhellenic awarded scholarships to Jacki LaGanki, Erin Lukac and Holly



Zeta Lambdas at East Carolina received a plaque for "Persistence and Dedication as a Way of Life" from the College Panhellenic. From the left, Faith Noyes, Julie Webb, Jessica Theobald, Jill Johnson, Julie Cooper and Stacey Rodemer.

awards. Deena McBain won the Leader of Distinction Award and Sarah Ragsdale won a Special Sister Award. At press time, Deltas were hoping to continue their reign as intramural volleyball champs.

Indiana, Epsilon — Members dressed in hospital scrubs for their new rush skit "DZ ER" to prove that Delta Zeta can "cure." The skit focused on the troubles and decisions that a rushee faces during rush. The chapter welcomed 45 new members from rush. Delta Zeta ranked among the top ten Greek chapters academically. Cara Young is an Indianapolis 500 Princess. Robin

Dick. Dawn Vardaman was named outstanding Purdue twirler in the marching band. With Grand Prix 1996 close at hand, many fraternities are trying to win the hearts of Delta Zetas. One of the most heart-warming experiences happened early one morning in below zero weather. As Delta Zetas walked out to the bus stop, fraternity men were braving the cold and distributing hot chocolate. Another fraternity brought members flowers, candy, stuffed bears and donuts.

Southern Indiana, Lambda Beta — Delta Zeta earned a 3.0 cumulative GPA, the highest of

any organization on campus. Keeping with the campus tradition of costumes, spirited Delta Zetas dressed as circus animals — lions, tigers, bears, elephants, zebras, rabbits, monkeys and panthers — during homecoming festivities. This year's theme was "The Greatest Show on Earth." Jamie Whitworth compiled a calendar featuring photographs of campus scenes to sell as a chapter fund-raiser.

Iowa

Iowa, Iota — Chapter members participated in the university's dance marathon to benefit the University of Iowa Hospital and Clinics. Greek Week activities included the annual blood drive and participation in Greek Sing. The chapter is planning a Turtle Tugs event for philanthropy. Shelly Rosfjord belongs to Kappa Psi pharmacy fraternity. Delta Kappa honor society member is Katie Aune. Officers for the Dance Marathon include Jamie Babich, Kacy Winders and Shelly Scafer. Krina Patel is a member of Phi Eta Sigma honor society and Kari Karsjens has been accepted for an internship in Washington, D.C.

KANSAS

Fort Hayes State, Delta Omega — The chapter baked cookies for the local children's center and held a rush party in conjunction with a FHSU basketball game. They visited the St. John Nursing Home and chatted with residents.

KENTUCKY

Eastern Kentucky, Xi Beta — For the third consecutive year, Xi Beta brought home a quota award from Province XX Day. Individual province honors went

to Kristi Hester, outstanding senior; Melody Mason, outstanding new member; and Nancy Downy, behind-the-scenes. Melody also won the Jennifer Plenge Scholarship. During Greek Weekend, Xi Beta's new members were honored for earning the highest GPA and as the best new member class. Brandie Ritchie is a newly elected student senator, and joins seven other Delta Zetas serving in student government.

Kentucky, Alpha Theta —

The chapter won the Province Collegiate Director's Award for the third consecutive year at Province Day. The award is based on timely reporting, chapter achievement and overall excellence. Alpha Theta was also recognized for outstanding academic achievement: more than 75 percent of the chapter earned a 3.0 or better last semester and the new member class had the highest GPA among new member classes. Delta Zeta's initiated GPA, 3.176, placed second overall on campus. The chapter went from ninth place to second place — quite a scholastic accomplishment! Members enjoyed a Leap Day Date Party, a Murder Mystery Party and an in-house overnight retreat. Colleen Brady, a member of Alpha Lambda Delta freshman honorary, won a \$1000 Medical Field Scholarship. Leading Panhellenic Council are Audrea Holmes, president, and Jennifer Fike, secretary. Other officers in campus organizations are Laura Norman, Food and Nutrition Society president; Stephanie Lothar, Alpha Phi Omega vice president and IGPA secretary; and Stephanie Elliot, Mortar Board secretary. Golden Key honor society includes Alecia Soyk and Gina Finnell. Gina is also a member of Epsilon Delta, and

Christina Tuggey is a member of the pre-law honorary.

Louisville, Beta Gamma —

Beta Gamma once again reached total after welcoming five new members in January. Members enjoyed participating in Career Day with many Beta Gamma alumnae and celebrated Founders Day with other collegians and alumnae at Northern Kentucky. Beta Gamma was recognized for

Delta Zeta with friendship booklets, Lamp Mates, and special weekly new member appreciation activities. Monica even wore a sign around her neck to a chapter meeting — it read "Have you hugged a new member today?" Spring activities included attending Province XX Day, a Panhellenic Mock Tail Party, and an IFC hazing seminar. Rho Lambda honorary includes Amanda McAllister, Monica French, Becki Brown



Duquesne-K Ξ members enjoyed a barn bash sisterhood.

academic achievement at the event. Winning individual honors were LeeAnn Durbin, behind-the-scenes award; Heather Worland, outstanding senior; and Michelle Doutaz, outstanding new member. At press time, the chapter was working hard to retain their number-one intramural standing in hopes of winning their eighth consecutive championship. Beta Gammas were singing, too, practicing to retain their first place win from last year in Fryberger Sing.

Morehead State, Kappa Tau —

New Member Educator Monica French is keeping the five new members excited about

and Pat Geise. Kelly Buckner is a Student Alumni Ambassador and Leslie Hopkins is a member of Rho Chi.

Northern Kentucky, Kappa Beta —

Members hosted Province Day and province workshops at the Four Seasons Country Club. Lori Solomon is a fraternity sweetheart.

LOUISIANA

Louisiana State, Sigma —

The chapter is proud of member Kortney Shepard who is the reigning Miss LSU. A lifelong gymnast, Kortney will participate in the Miss Louisiana pageant.

Nicholls, Kappa Alpha —

Members are busily preparing for songfest, a Greek Week competition. For the event, KAs are teamed with a fraternity to produce a ten-minute production. This year's team is making costumes and building sets for a *Grease II* performance.

MAINE

Maine-Orono, Alpha

Upsilon — In an effort to strengthen sisterhood, Social Chair Bethany Gray has organized sister-only-night and other social events. One activity included a Clue game in which each member received clues about another member. Each member's task was to track down the Alpha Upsilon who matched the clues. Allison Lynch is first vice-president of Panhellenic Council and will be in charge of rush. Kendra Asslen and Tara Greene are on the Residents on Campus Board. Bethany Gray is a member of Greek Peer Educators.

MARYLAND

Frostburg State, Omicron Pi —

Delta Zeta was the only sorority to reach quota, 11, during formal rush. The chapter is actively assisting a campus sorority with its period of regrowth. Delta Zeta showed its support by encouraging the members to participate in bid day and by helping the group advertise its information nights. Delta Zeta, says Editor Heather Matthews, "realizes that as fellow Greek sisters we must support each other's endeavors so that we may all remain successful." Maria Sheriff is president of Order of Omega. Delta Zeta sponsored a St. Patrick's Day Carnation Sale as a fund-raiser.

Delta Zeta on Campus

MASSACHUSETTS

Northeastern, Xi Upsilon

— Following the initiation of 14 new members at the university chapel, Xi Upsilon celebrated with a welcome party at the student center. Delta Zeta teamed with Tau Epsilon Phi to win best overall float honors in homecoming competition. Because Xi Upsilon doesn't have a house, members open up their apartments and homes for sisterhood activities. On Superbowl Sunday, members gathered at an apartment to bake zita and make favors for Fraternity Wake-up. When a Beta Alpha alumna was on campus promoting *Friends* for Diet Coke, Jodi Lott hosted a *Friends* party at her apartment. Two others who live off campus treated members to hors d'oeuvres and games.

MICHIGAN

Eastern Michigan, Gamma Sigma

— The chapter raised more than \$15,000 for Harper Hospital Lymphoma Fund. The contribution was made in honor of Corinne Marie Delosh, Gamma Sigma, who died in September after a nine-month struggle with non-Hodgkin's lymphoma. Corinne had served the chapter in many offices including new member educator, treasurer, pep chair. Before becoming an active alumna, Corinne was honored as 1994 Miss Province VI. Delta Zetas who attended her funeral heard her final words in a letter she had left ... "Please don't remember me as a person with sickly cancer, but as a young woman who has meant to be a part of your life that hopefully made it a little better. ..." The chapter sends its gratitude to all the Delta Zetas who made the \$15,000 contribution in

Corinne's name possible.

Melissa Falsetta is the first recipient of a chapter scholarship in Corinne's honor. Members enjoyed fall activities with alumnae including a barbecue, hayride at Sugarbush Farm and Founders Day observance. The chapter is planning an alcohol awareness program for the Greek community.

Grand Valley State, Xi Psi

— This year's Favorite Professor Dinner enjoyed its largest turnout ever. The event gives

Zetas to dance with their favorite men or gather on the dance floor to sing along with their sisters. Alumnae were honored with a brunch during homecoming and a dinner following the Founders Day ceremony.

Michigan Tech, Lambda Theta

— Delta Zeta welcomed eight new members in fall rush and was the only sorority to reach quota. The chapter celebrated its 20th anniversary in the fall and won a silver in newsletter at Province Weekend at Mackinac



Informal rush included laser tag at Northpier in Chicago for these DePaul-ΘΘ members: Tina Maruszczak, Dana Shapiro, Amy Jo Simon, Emily Conlon, Didi Palacio, Maureen Golga and Amy Garrett.

members a chance to talk more personally with their professors and to introduce Delta Zetas to specific professors in their major. The highlight of the new member retreat is always the mock lip sync contest. The chapter divides into groups and has thirty minutes to come up with a song and costumes for the lip sync. Delta Zeta won second place in homecoming banner contest. The Roseball Formal at the AmWay Grand in Grand Rapids took on an air of elegance as flowers, balloons and ribbons set the stage for Delta

Island. The chapter also received outstanding officer certificates for recording secretary, corresponding secretary and vice-president of new member education. Presentations on the University Career Center and eating disorders provided interesting standards programs. For the second consecutive year, the chapter swept the women's division in Winter Carnival by winning first in statue and special events and overall honors. Sisterhood events included playing softball, going to the movies, and making a banner for a MTU hockey game. Amy

Gunning was a homecoming queen finalist. Jennifer Kuncaitis, Gretchen Loebner and Ruth Renken each earned a 4.0. Tracy Cavadeas, Nicole Flemmen, Jennifer Kolassa, Linsa Lundwall, Laura Reed, Lisa Roberts and Amanda VerHoven were named to the Dean's List. *Who's Who Among American Colleges and Universities* lists Jennie Bresnahan and Danielle TenCate; both were also tapped for Omicron Delta Kappa national leadership honorary. The National Dean's List includes Danielle Brigowatz and Jennie Bresnahan. Lisa Roberts is president of the national biology honorary. In Winter Carnival Queen competition, Danielle TenCate, Jodi Sommerfeld and Laura Reed were finalists, with Laura winning the Audience Choice Award.

Wayne State, Epsilon Sigma

— The chapter sponsored an AIDS presentation which brought a portion of the AIDS quilt to the campus. Members also attended a date rape seminar. Epsilon Sigmas celebrated Founders Day with Omicron Nu Chapter from Windsor, Ontario, and the Metro Detroit alumnae. Anna Janowski serves on the executive board of Delta Sigma Pi. Carey Goryl is a member-at-large for Student Leadership Activities Board, Project Volunteer.

Western Michigan, Gamma Pi

— Members and alumnae welcomed a visit from Past National President Norma Minch Andrisek who came to discuss repairs and additions to the chapter house. The chapter won first in TKE Bowl, the spirit award in Delta Gamma Anchor Splash, and placed third in Sigma Kappa Volleyfest. Jennifer Millerwise is a new member of Order of Omega.

MINNESOTA

Moorhead, Theta Nu — At press time, members were excited about the upcoming fourth annual Greek God Contest. The Delta Zeta-sponsored fund-raiser features fraternity contestants from both Moorhead and North Dakota State. On Valentine's Day, Jaime Labish and Joleen Finley carried flowers and special thanks to Vivian Mero, 93. Vivian, who was a member of the local that became Delta Zeta, has presented the chapter with her Gamma Nu (local that became ΘN chapter) badge in hopes that it will be restored and displayed as a historical item in the chapter house.

MISSISSIPPI

Southern Mississippi, Epsilon Mu — The chapter includes several campus leaders. Stacey Lazenby serves Panhellenic as a Rho Chi, Judicial Board member and as part of the Greekseeker Greek recruiting team; she is also a member of Angel Flight and Omicron Delta Kappa. Katie Fokakis serves as president of Beta Beta Beta and is a member of honoraries Omicron Delta Kappa and Alpha Epsilon Delta. Alison Waters is a member of Tau Beta Sigma music honorary, and Lindsay Lowery is a member of the Pride of Mississippi Marching Band. Jr. Greek Council includes Jennifer Watson, Sara Scheffer and Susie Smith. Several EMs celebrated the Mardi Gras holiday in New Orleans and were excited to meet other Delta Zetas in the Crescent City for the holiday — some from as far away as California and New York. When members couldn't commit to a specific theme for the spring party, they just decided to have a "generic" party.

MISSOURI

Central Missouri, Epsilon Gamma — At Province XI Day in St. Louis, Epsilon Gamma won awards as outstanding chapter, for 100 percent initiation and for reaching total and quota. Individuals honored were Debi Sicoli, Miss Province XI, and Christy Brown, outstanding corresponding secretary. Delta Zeta's team won third-place honors in intramural basketball. Members are selling candy and ushering at local concerts and sporting events for

on campus. Members especially enjoyed working with and making close friends with Iota Xi members, as well as other Delta Zetas from across the state. The chapter retreat at Lake of the Ozarks was quite an experience. Delta Zetas lived in cabins with no water or electricity, overcame such obstacles as lighting a fire to keep warm, and really got to see the best side of each member.

Missouri-Kansas City, Xi Phi — In formal rush, the chapter welcomed five new members. A



Sisters of Lambda Phi at Appalachian State celebrated Valentine's Day and Executive Coordinator Diane Dukes' birthday in the home of Activities Chairman Ali Swanson.

chapter fund-raisers. In spring rush, the chapter welcomed its third international sister, Elise Lovell from Scotland. Buffi Follett won CMSU's Ann Gardner Harris Award for excellence in foreign languages.

Lindenwood College, Omicron Omicron — The chapter teamed with Iota Xi, Missouri-St. Louis, to co-host Province XI Day in St. Louis. Omicron Omicron won awards for total, quota and highest GPA

week later another new member joined bringing chapter membership to 26. Xi Phis enjoyed a retreat at the Andachters' home, and plan a week-long summer retreat at the Andachters' lake cabin. Members gathered to bake over 250 cookies as holiday treats for campus fraternities. Xi Phi won five awards at Province XI Day — most improved GPA, 100 percent initiation, best chapter display, and third place philanthropic donations. Stephanie Trewin was

named outstanding treasurer in the province. The social calendar included a spring semiformal and two date parties.

Northeast Missouri, Delta Sigma — In January the chapter celebrated the 75th anniversary of the installation of the Iota Chapter of Delta Sigma Epsilon, now Delta Sigma of Delta Zeta, with a banquet. At Province festivities, Delta Sigma won awards for total, quota, highest overall campus GPA, outstanding academic program and best philanthropic contribution. Jessie Jenkins was recognized for her work as treasurer, and Sara Van Scoyoc was honored for her work as chapter LAMP editor. *Who's Who Among American Colleges and Universities* lists Merek Guy and Leah Himmelberg. Upcoming activities on the chapter calendar include parent's day, Spring Sprint philanthropy activity, Greek Week, spring formal, and a summer send-off for seniors.

Northwest Missouri, Epsilon Rho — Wendy Harlow's chapter scrapbook entry won best scrapbook honors at Province Day in St. Louis. The Epsilon Rho intramural basketball team reached the championship round. As fund-raisers, members sold cookie dough and sponsored the Big Man on Campus competition. Julie Norlen is a fraternity sweetheart.

William Jewell, Zeta Rho — The chapter won 11 of the possible 24 awards at Province Day in St. Louis. Zeta Rho was named most outstanding large chapter and most improved chapter. ZP also won a total award, a quota award, a LAMP certificate, an award for new member pro-

Delta Zeta on Campus

gram, and an award for maintaining the highest GPA. Individuals honored were Laura Hamilton, outstanding new member; Amy Stuteville, outstanding corresponding secretary, and Shelby Quigg, outstanding treasurer. In a highly competitive homecoming, Delta Zeta finished second overall missing first by a narrow margin. Another close second came in sorority academic competition. Zeta Rho's GPA of 3.154 ranked a close second place. Zeta Rho celebrated Founders Day with other collegians and alumnae at a luncheon at Embassy Suites on the Plaza in Kansas City. New members enjoyed an all-day retreat at an outside rope and obstacle course at Adventure Woods. The new member class also enjoyed a slumber party retreat.

NEBRASKA

Creighton, Theta Eta — Academics Chair Beth Falcione, with the help of other chapter members, coordinated the establishment of a scholarship in memory of Angela Maher, a member who was killed by a drunk driver in the summer of 1994. The semiannual scholarship pays for one semester of dues for a chapter member. The committee has raised \$2,000 of its \$10,000 goal. Lori Nieslanik, sophomore biology major, is the first recipient of the scholarship. Delta Zeta won the following honors from Order of Omega: first place, scholarship; first place, programming; first place, new member education; first place, Greek involvement; and second place, alumnae relations. Alpha Sigma Nu Jesuit honor society tapped Maryann D'Angelo and Shannon McGuire. The chapter welcomed 40 new members in spring rush.

Nebraska Wesleyan, Beta Tau

— In fall formal rush, the chapter once again welcomed a quota pledge class, this year numbering 30. The chapter's Disney theme from rush, *The Lion King*, carried over to the all-house retreat at Camp Kitaki. From there, new members traveled to the Omaha Henry Doorly Zoo to see the Lied Jungle and Aquarium. Members were delighted when house mom Mildred Howser was named recipient of the 1996 Operation ABLE Employee of the Year



Western Michigan-III members placed first in a fraternity bowl for philanthropy.

Award from a field of 61 candidates. Four of the six homecoming candidates were Delta Zetas. They were Anne Love, Kara Croom, Amy Berg and Leslie Barnes. Chapter activities included serenading other Greek houses, going to a haunted house, making Tootsie Pop Ghosts for trick or treaters, holding ice cream socials and watching *Friends*.

NEVADA

Nevada-Las Vegas, Iota Phi — Nichole Mortensen reigned over 1995 Homecoming festivities. The chapter traveled to the Wyndham Garden Hotel in Monrovia for Province Day where Jennifer Ellsworth won the Commitment to Excellence award.

NEW JERSEY

Stockton, Omicron Beta — At press time members were preparing to participate in Greek Week. The Delta Zeta theme was "ΔZ, You Just Can't Beat It!" The chapter also hosted two campus philanthropy events, one for Project Children and another for the Speech and Hearing Clinic.

Trenton State, Lambda

Lambda — When Delta Zeta co-sponsored a campus program on

their third consecutive win in Ice Carnival. Presidential Scholars are Jan VanDeusen, Meighan O'Reardon, Tara Smith, Jenn Lovelace and Kelly Gilligan. Earning Dean's List honors were Lora Rossi, Angie Clayden, Becky Halter, Nikki Klanian, Michele Bedford, Miki Meehan, Cara Casten, Sue Hendricks, Michelle Paxton, Jessica Thompson, Cecily Rekart, Karen Roy and Jen Novack. Meighan O'Reardon, Michele Bedford and Jessica Breed are resident advisers. Michele Bedford serves Sigma Tau Iota as president. Senior senators on the student senate are Karen Roy, Jen Novack and Kerry Francis. Lori Parisi won the Society of Safety Engineers Scholarship and Jan Van Deusen won the American Society of Military Engineers Award. Members of honoraries are Kery Francis, Sigma Tau Iota, Jenn Lovelace, Pi Mu Epsilon; Cara Casten, Monica Fiorenza, Omega Chi Epsilon; Cara Casten, Order of Omega; and Monica Fiorenza, Tau Beta Pi.

State University of New York - Albany, Omicron Kappa — Following a successful rush planned around the theme "The All-American Girl," Delta Zeta welcomed the largest new member class on campus.

NORTH CAROLINA

Appalachian State, Lambda Phi — Fifty Lambda Phis gathered at 5:15 a.m. on the sorority hall to travel to Province XXI-W activities in Asheville. The members brought home chapter awards for social programs, Panhellenic cooperation, ways and means, community service, new member education, total membership and outstanding newsletter. Individuals honored were Allyson Durant, outstanding president; Liz Scarborough,

rape awareness with the Women's Center, they decided to hold the program in the all-freshmen dorm, so those newest to college life would have easy access to the program. Members observed Founders Day with alumnae and collegians from Temple, Rowan and Drexel. Delta Zeta teamed with the men's lacrosse team for homecoming week and won a second place in the tug-of-war, and third places in the obstacles course and trivia competition. Members enjoyed a trip to New York to see a talk show.

NEW YORK

Clarkson, Xi Rho — The chapter welcomed ten new members from spring formal rush. At press time, members were preparing for what they hoped would be

outstanding collegian; Stephanie Capps, Jenny Zobel, Golden Crest; and Brooke Davis and Jenny Owens, academic achievement. Serving on the Greek Week steering committee are Marisa Stewart, Amy Sheridan and Liz Scarborough. Liz also serves as vice-president of judiciary for Panhellenic. Rho Chi rush counselors are Bridget Bishop, Jayna Byrd and Melanie Covington.

East Carolina, Zeta Lambda

— The chapter received the Chancellor's Cup for first in intramurals. They are looking forward to living again in the newly renovated chapter house before fall rush. Listed in the Panhellenic Greek Hall of Fame are members Jill Johnson and Shah Ihrle.

Lenoir Rhyne, Zeta Xi — In a successful winter rush, Zeta Xi added 16 new members. At Province Day in Asheville, Zeta Xi won awards for excellence in programming, reporting, ways and means, philanthropy and scholarship. The new member class earned the highest new member GPA in the province, 3.215. The chapter received certificates for activities and alumnae programs. Individuals honored were Anne Barnes, highest initiate GPA; Fran Mapus, Promise of the Province Award; Marie Mayse, Golden Crest; Denise Fellers, outstanding vice-president of new member education; and JoEllen Frantz, outstanding collegian.

North Carolina-Chapel Hill, Xi Sigma — Members traveled to the North Raleigh Hilton for Province Day. Special guest speaker was Panhellenic Area Adviser Sheila A. Barnes who spoke on unity among all sororities and fraternities on college campuses. Following her

speech, members enjoyed Delta Zeta shopping and the senior ceremony. At the award presentation, Xi Sigma won awards for activities, risk management, new member education, rush improvement, Colonnade, and a certificate for ways and means. The chapter was recognized for reaching the Pearl level of giving for donating over \$10,000 to philanthropy. Ann Tadlock won a Golden Crest award for contributions to the chapter. The Friday night before winter for-

Smith, outstanding treasurer. *Who's Who Among American Colleges and Universities* lists Amber Bedick, Denise Calloway and Roxanne Smith. Roxanne was also first runner-up in homecoming queen competition. Other homecoming finalists were Jenny Willson and Holly Eller. Four members are studying abroad this semester: Blair Angell and Heather Bunting are in Australia, and Maggie Nesbitt and Tara Ferguson are in England.



Theta Rho members from CSU/LA participated in a Los Angeles marathon.

mal, members and their dates spent an informal evening of ice skating. The skating provided a cold, icy, yet hilarious way for members to spend time with each other and their dates for the formal.

North Carolina-Charlotte, Kappa Phi

— Kappa Phi was honored for continued excellence in programming and reporting at Province XXI Day. Individuals honored were Miari Robertson, Golden Crest; Amber Bedick and Lori Wetherhold, outstanding collegians; Vicki Morgan, PCD Award; Denise Calloway, outstanding recording secretary; Teresa Wilson, individual academic achievement; and Roxanne

Sisterhood activities included dining out at Fuddrucker's and at The Sandwich Construction Company, and secret sisters on Valentine's Day. Selena Linkous, a fraternity sweetheart, earned Chancellor's List honors. Named to the Dean's List were Teresa Wilson, Julie Kivior, Lydia Crownlee, Heather Crisco and Kristen Hodge. Ashley Weeks is on the National Dean's List.

North Carolina-Wilmington, Xi Theta

— The chapter was pleased to take home 10 awards from Province Day, two of which were scholastic. Individual awards were received by Jen Steele, Pam Black, Virginia Bolen and Shannon Pennington. Jennifer Lifflewood and Michelle

Benner were elected to the Homecoming Court.

North Carolina State, Omicron Lambda — At Province Weekend, Omicron Lambda won the plaque as most outstanding collegiate chapter. Individuals honored by the province were Tesha Drunasky, highest initiate GPA; Zera Slaa, outstanding junior; Ally Palmer, outstanding senior; Shannon Riley, outstanding collegian and outstanding corresponding secretary; Carrie Blum, PCD award for service to chapter; and Kristen Connor, most improved GPA. The chapter is working hard this semester to strengthen sisterhood. Activities included gathering at the house to watch *Melrose Place* and enjoy dessert, and a Diet Coke/*Friends* party. Members also like to gather at The Brick Yard between classes to share lunch.

Western Carolina, Theta Iota

— The chapter was named the outstanding chapter in Province XXI-W. Theta Iota also received plaques for sorority education, activities, risk management and Colonnade. Certificates were received for standards, community service and philanthropy. Winning individual honors were Langston Lindsey, spirit; Kimry Dowdy, outstanding treasurer; Beth Lowery, outstanding collegian; Lisa Sinclair, outstanding recording secretary; Tina Burger, Golden Crest; and Ginny Luaces, outstanding senior. Beth Lowery is a founder and president of the WCU chapter of Public Relations Student Society of America. Ginny Luaces is listed in *National Who's Who Among College Students*, on the Dean's List and a member of Order of Omega. Jessica Meyer is vice president of Order of

Delta Zeta on Campus

Omega and a student orientation leader.

OHIO

Ashland, Theta Psi — At the beginning of spring semester, Delta Zeta welcomed a quota new member class numbering 17. The new members were "introduced" when the chapter attended Greek Night at an Ashland men's basketball game. Members also attended the campus' second annual Greek Leadership Conference. Theta Psis showed their appreciation to faculty by posting signs of thanks for their favorite faculty members during Faculty Appreciation Week. In anticipation of spring break, members all wrote fantasy spring break stories which were compiled into booklets. Reading the humorous entries provided great breaks during the stressful studying for midterm exams. Presidential Scholarship recipients are Christina Bango, Kim Bennett, Heather Overs, Jenn Stahl, Kari Mielcarek, Keri Tackett, Clair Corey, Erica Carson and Karen Johnston. Melissa Berthoff won the psychology department merit award and Amy Cummings won the education department merit award. Michelle Bracken won the Dean and Marge McBurney academic scholarship. Other scholarship recipients are Stacy Stevens, Police and Firemen's Association Scholarship; Carrie Ritchie, art; and Brekke Ell, theatre. Kim Burge is an Ashbrook Scholar. Members of honoraries are Shari Dalessandro, Psi Chi, and Sarah Kirkbride, Kappa Delta Pi. Sarah Foster and Sarah Maritz both won an Ambassador's Award. Melanie Koch is Panhellenic Council president.

When Tracy Arnold was in the play *Into the Woods*, Theta Psis were on hand to support her.

Baldwin Wallace, Gamma Alpha — Delta Zeta Woman of the Year Joan Lowry was one of the area alumnae at the chapter's ice cream social. Alumnae and collegians even tried a little line dancing. Delta Zeta placed second (for the second consec-

off their pride and spirit. The chapter won second place honors in Alpha Xi Delta's pool tournament. Carrie Zavar, a member of National Golden Key, is listed in *Who's Who Among American Colleges and Universities*. Jennifer Camera is president of Order of Omega and Jennifer Shriver is liaison for Panhellenic Council. Sherri Sposit is a Student Ambassador



Elissa Fallo accepts "Best Overall Float" for $\Xi\Upsilon$ at Northeastern University's homecoming.

utive year) with their "For the Boys" entry in Greek Sing. Several members attended the *Glamour/Hanes* Hand-to-Hand Breast Cancer Awareness Program at Case Western Reserve University. Qualifying at OAC national competitions were Rochelle Meyer, indoor track, and Jill Volgstadt, swimming.

Kent State, Gamma Kappa — The chapter has worked hard on strengthening sisterhood and the results have been quite apparent, writes Chapter Editor Jennifer Camera. It seems that other sororities have complimented Delta Zetas on their individuality and tight bonds of sisterhood. Delta Zetas who live in the house like to keep the outside decorated with lights, and once a week all members wear Delta Zeta letters to show

and Julie Spreitzer is a member of Beta Gamma Sigma business administration honorary.

Ohio Wesleyan, Alpha Rho — Twenty new members were welcomed at spring rush. The chapter participated in a scholarship dinner at a fraternity house and in a sorority's philanthropic event. Several members were honored for their academic achievements at a scholarship dessert. Meghan Power is chairman of the Panhellenic Council.

Youngstown State, Kappa Chi — Chapter President Kristen DiPasqua came in a close second place in Greek Goddess competition during Greek Week. Kristy Holdash is Panhellenic Council president.

OKLAHOMA

Northeastern State, Delta Phi — The chapter has added 31 new members so far this school year. Delta Zeta teamed with Lambda Chi Alpha to win first in the mechanical float division during homecoming. Bobbie McNutt was the runner-up in homecoming queen competition. Four members, Amy Junghanns, Amy Rolison, Susan Reid and Laura Smith, performed in campus productions including *MacBeth*, *NSU Follies* and *Guys and Dolls*. Allyson Branscum is Miss Leoser and Miss NSU. Susan Reid was a Miss Leoser runner-up. Jann Heuther won the Louise Vilot Memorial Scholarship. For a combined chapter sisterhood party and fund-raiser, members gathered to bake goodies, and then sold the goods at a chapter bake sale.

PENNSYLVANIA

California of Pennsylvania, Zeta Epsilon — The chapter added four new members with a spring rush party "Come Sit in Style with Delta Zeta." The party featured an Indian tribe theme, complete with T-shirts depicting a turtle wearing an Indian headpiece. Members even painted their faces, with Delta Zeta letters of course. Zeta Epsilons enjoyed a ski trip to Seven Springs Ski Resort and are planning a pancake mixer as a fund-raiser.

Clarion, Epsilon Theta — Three members, Jenny Dalby, Claire Lindsay and Erin Painter, were on the homecoming court. Panhellenic officers are Carrie Baranyk, vice president, and Claire Lindsay, treasurer. Carrie represented Clarion at the Northeast Panhellenic and IFC Conference in Washington, D.C., where she heard Janet

Reno speak at the closing ceremony. Members hosted an alumnae picnic for homecoming and are looking forward to a Parent's Tea in the spring.

Drexel, Epsilon Zeta — The chapter initiated ten new members in February. Amy Russo is Panhellenic Council treasurer. Province III-E honored Kris Steinhilper as outstanding president and outstanding senior.

Duquesne, Kappa Xi — For 1995 Carnival Show, the Delta Zeta-Sigma Tau Gamma team produced a murder mystery parody of "Ace Ventura" and "The Love Boat" which featured song and dance numbers. The performance won the Alumni Choice Award, second place overall, and first place for scenery. Mary Calbro won best supporting actress honors. They added quota plus one for a total of 13 new members in spring formal rush. Kappa Xi welcomes Theta Pi Jennifer Harchar, who has transferred from Ashland to Duquesne. Sisterhood events included two retreats, bowling and makeovers. The chapter won the sorority volleyball championship. Jodi Fornasaglio was a homecoming attendant and Shelby Garrett was second runner-up in the Valentine Ball competition.

Indiana of Pennsylvania, Gamma Phi — In order to educate themselves, Delta Zetas attended a date-rape seminar sponsored by Acacia Fraternity. The chapter placed third overall in a walleyball tournament. At press time members were looking forward to Greek Week events.

Mansfield, Iota Theta — Seventy collegians, parents, alumnae and friends gathered

to celebrate the thirtieth anniversary of Delta Zeta on campus in early March. The Saturday activities included a mock preference party and rush party, an auction to benefit philanthropy and a banquet. Stacy Haugh is president of the Latino Student Organization.

sleep only ten. The chapter added 30 new members in rush. Amy Andryszak and Amy Hamstead were tapped for Order of Omega. Jackie Java was tapped for Omicron Delta Kappa. Delta Zetas were fortunate to sponsor the Eason family of Dauphin, Pennsylvania,

different stations of the museum. At the 54th Annual Children's Holiday Party, members provided terrific entertainment, collected gifts for the needy, and raised money for the Alumnae Council Scholarship Fund.

Pittsburgh-Johnstown,

Fraternity Sweethearts



Kimberly Bland
Ball State-IX



Lindy Miller
Ball State-IX



Jasmine Hatcher
University of Tennessee-BA

Muhlenberg, Xi Iota — Province Day brought chapter awards for Panhellenic excellence, academics, philanthropy, new member programming and rush. Inducted into Phi Beta Kappa with a GPA of 3.985 was member Brooke Myers. Omicron Delta Kappa members are Melissa Epstein, Melissa Spinozzi and Andrea Liberatoscioli. Order of Omega members are Lauren Emery, Nicole Carnicella, Ann Marie Senkovich and Andrea Liberatoscioli.

Penn State, Gamma Delta — During fall formal rush, all 60 chapter members camped out at a member's nearby cabin. Following a haunted hay-ride, all 60 managed to sleep in the cabin, designed to

for the Penn State Dance Marathon. They were dancing for one-and-a-half year old Kailey, daughter of Epsilon Theta Peggy Eason. Tragically, Kailey died a week before the marathon, but the Easons still came to State College for the weekend of the dance-a-thon to support the Delta Zetas.

Pittsburgh, Omicron — A member majoring in sign language gave a presentation on signing and the spoken language to members. She explained what it feels like to be deaf, described characteristics of the deaf community, and taught members basic sign language. Members treated children and their parents to a Halloween show at the Pittsburgh Children's Museum. Delta Zetas assisted the staff at

Lambda Epsilon — The chapter welcomed eight new members during spring rush activities. Kelly Hoover received an academic honor award from the university. The chapter visited a local nursing home in the Adopt-a-Grandparent project.

Robert Morris, Xi Chi — The chapter's new college chapter director is Nancy Gillette, a health services professor on campus. Chapter programs included a seminar on eating disorders and a program on planned parenthood.

Shippensburg, Kappa Psi — With the help of the landlord, Delta Zeta is renovating its chapter room with new carpet and fresh paint. Kappa Psis are also anxiously awaiting the arrival of

Delta Zeta on Campus

the chapter's new computer. Jennifer Frawley is secretary of Northeastern Panhellenic Council. Sigma Tau Delta tapped Heather Oster.

Slippery Rock, Zeta Phi

At the chapter alumnae retreat, participants enjoyed a telephone and address exchange, and perusing chapter archives to see how the sorority has changed through the years. The retreat also included a ceremony on the Legend of the Rose. Members celebrated Founders Day with a covered-dish dinner. The chapter also enjoyed a sister retreat at a ski lodge and a dinner dance for Valentine's Day. Recognized for academic achievement by Panhellenic Council were Kelly Frank, Kelly Rocca, Angela Rickrode, Lori Distillio, Alaina Boron, Julie Reiser, Lori Kolavic, Kristen Glenn, Jody Hetric, Andrea Brzenski, Stephanie Gardner and Jennifer Sinoply. Leah Couch is campus Greek Week chair.

Temple, Delta Tau

Members enjoyed getting to know each other better at a retreat to Shipbottom, New Jersey. For Thanksgiving, they invited their families for dinner. As a chapter fund-raiser, Delta Taus sold and delivered candy grams. Shannon Rider is a fraternity sweetheart.

West Chester, Iota Rho

The chapter welcomed 11 new members in spring formal rush. Valentine's Day proved especially exciting for new members — each received a homemade card and chocolate kisses from the chapter. At Province Day in Allentown, Iota Rho won most improved chapter honors and the Panhellenic excellence

award. Lorraine Plastini is cheerleader co-captain, and Amy Oswandel is gymnastic captain. Earning Dean's List honors were Alanna Connelly, Monica Patterson, Desiree Vaudo and Kristen Steiner.

RHODE ISLAND

Bryant College, Omicron Delta — Delta Zeta added six new members in fall to reach



Tandy Banks and her Delta Phi sisters hosted a senior prom for residents at the Davis Retirement Home near Northeastern (Oklahoma) State University.

total. The chapter placed first in Greek Week competition and sold Tom Watt gifts and candy as fund-raisers. In honor of Kristen Hatch, an Omicron Delta killed in an accident several years ago, members have planted a pink dogwood tree. Though these Omicron Deltas never had the opportunity to know Kristen, they keep her memory alive. Member Valerie Volpe is creating a scrapbook so future generations can learn about Kristen. Earning Dean's List honors were Kristina Bartlett, Karen Fairbanks, Amanda Friedrich, Jamie Giglio, Marissa Gray, Rebecca Huard, Stacey Hughes, Denise

Karyshyn, Wendy Smith, Pam Smith, Jennifer Vadney, Stephanie Vas and Melissa Wilverding. Beta Gamma Sigma honorary tapped Rebecca Huard, Stacey Hughes and Amanda Friedrich. Order of Omega tapped Stephanie Vas, Stacey Hughes and Amanda Friedrich. Kristina Bartlett was honored as student senator of the month.

Rhode Island, Beta Alpha

Members assisted with Welcome Day for the newly accepted students, helped with the Centennial Breakfast, and attended time management and anti-hazing workshops sponsored by the university. Collegians and alumnae celebrated Founders Day with a dinner. Brenda Shotwell reigned as homecoming queen. The award is based on academic excellence and involvement on campus.

SOUTH CAROLINA
South Carolina-Spartanburg, Omicron Mu — Thirteen

members attended Province Weekend and brought home awards as most improved chapter and for rush improvement, plus certificates for sorority education and LAMP reporting. Sallye Gresham and Angel Greer were named outstanding province officers.

Winthrop, Lambda Sigma

In Homecoming '96, "And All That Jazz," the chapter placed second in skit competition and spirit, and first in float competition. The chapter added 15 new members in formal rush. Kappa Delta Pi education honor society tapped Kacy Ivey, Jill Askins and Kelly Buster.

TENNESSEE

Middle Tennessee, Iota Iota

The new members honored alumnae and other chapter members with a spaghetti dinner in the chapter room. The new members prepared the dinner, serenaded their guests and thanked them for their wisdom and involvement in the new members' education and love for Delta Zeta. Ways and Means Chair Amy Beth Johnson sent creative "tax forms" to Delta Zeta parents, who contributed almost \$200 to II after receiving the forms. Melissa Eubanks was first runner-up in the Miss Blue Raider pageant.

Tennessee, Beta Lambda

The chapter's Spring Gala, a luncheon-fashion show, benefited the Tennessee School for the deaf. Jasmine Hatcher is assistant vice president-rush for Panhellenic and also a fraternity sweetheart. Ashley Bruckner is publications chair of the Southeastern Panhellenic Conference. Rho Chis for 1996 include Nikki Burger, Stacie

Cannon, Amy Snodderly and Shana Williams

TEXAS

Angelo State, Lambda

Omicron — The chapter worked with the local March of Dimes telethon and continued their highway cleanup program. Dean's List members are Maggie Ellis, Kristen Neace, Mary Hoover, Jenny Doan, Jaclyn Smith, Amy Vidal, Jamie Jo Prorise, Hope Murray and Hadra McKnight. Members of various honor societies are Jenny Doan, Amy Vidal, Jamie Jo Prorise, Hope Murray and Lori Anna Dye.

Houston, Delta Theta — At press time the chapter was in the midst of spring rush and had added 11 new members. The new members were already busy participating in Derby Days where the chapter won all four first place trophies. That's the 14th win for Delta Zeta — more than any other sorority on campus. The fall new member class earned the highest new member GPA on campus, and the chapter earned the highest overall GPA.

St. Mary's, Omicron Alpha — Chapter members have been active in St. Mary's and community philanthropic endeavors. An upcoming event for the American Cancer Society will involve members in the annual Relay for Life which is a 24-hour event. Greek Week awards were numerous — Veronica Davila was honored as Greek Woman of the Year and Omicron Alpha was named most active organization on campus. Order of Omega tapped Laura Oosterveen, Paty DeLuna, Jeanine Hacker and Veronica Davila.

Stephen F. Austin, Zeta Psi

— The chapter hosted a volleyball tournament which raised more than \$1,000 for Gallaudet University and local charities. Members also donated blood at the East Texas Blood Center. Members hosted a senior dance at Westridge Manor, a Christmas Dance at Lufkin State School and a Halloween party at a local elementary school. They participated in the

president of the Student Dietition Association.

Tarleton State, Xi Nu — To celebrate bid day and the addition of 13 new members, Delta Zetas went roller skating. In homecoming parade competition, Delta Zeta won third-place honors — despite the rain. Alumnae were honored with a dinner following the parade. Michelle Lackey



Omicron Sigma's Sherry Bradley was 1995 Homecoming Queen at Gallaudet University.

Nacogdoches Community Built Playground where members helped with the playground for children. Zeta Psis sponsored ducks in a Duck Dash, collected clothes and cans of food for the local Women's Shelter and assisted at Girl Scout badge workshops. Shelly Williams is president and Amy Edwards is vice president of Order of Omega. Order members include Susanna Calvert, Amy Calvery, Kimberly Griffis, Heather Hull, Courtney Speckman and Jaime Rowan. Jennifer Galbraith is secretary of SSA and Jana Hughes is vice

earned Dean's List honors and was tapped for Order of Omega. Jennifer Hestand is a member of Phi Eta Sigma honorary. Kristy Derrington won an Excellence in Acting Achievement Award at the Texas Festival of the Kennedy Center American College Theatre Festival in the fall.

Texas-Arlington, Iota Psi

— Delta Zeta added 11 new members in spring rush to become the largest sorority on campus. Honored by Panhellenic Council for individual achievement were Lorene Sofia, Omega Kappa and

Catherine Crenshaw and Nicole Gordon, most outstanding Greeks. GAMMA named Shannon Harrell as most outstanding GAMMA member. Panhellenic Council officers are Catherine Crenshaw, activities chair, and Nicole Gordon, vice president.

Texas A & M University,

Lambda Xi — Members and their dates boarded charter buses and headed to Houston for the chapter's annual Rodeo Date Party at the Houston Livestock Show and Rodeo. Delta Zetas participated in the annual campus replanting of trees after the bonfire. Greek Week activities included a picnic at the Grove, a presentation on Friendship in the Age of AIDS, an Aggie basketball game, an all-University mixer, Grab-a-Greek and Greek games. Delta Zeta, teamed with two fraternities, placed first in Greek games. Members are enjoying monthly Sister's Dinners at different eating establishments in the area. Earning Dean's List honors were Deanna Wilson, Jennifer Caffey, Shannon O'Keefe, Nancy Hightower, Tracy Collins and Julie Gustafson. As an Aggie Hostess Coordinator, Meg Roberson assists in recruiting prospective football players. Jaymee Gonzales and Lana Shinkle are "Fish Camp" counselors. The Texas A & M hospitality committee includes Carrie Clink, Tara Gustafson and Allison Carmen. Pi Sigma Epsilon honorary includes Juli Johnson, Michelle Hargraves and Becky Hodges, who was named top officer of the group. Winning two of the 20 Texas A & M Eisenhower Leadership Development grants are Misty McDaniel and Elia Meza. Emily Norman placed second in the Old Guard Speech Competition and won the Outstanding NASA

Delta Zeta on Campus

Co-op Award. Jamie McGowen was one of the fashion models featured in *Study Breaks* magazine for students.

VIRGINIA

Longwood College, Epsilon Tau — In spring rush, the chapter welcomed 12 new members, three of whom are legacies. Chapter activities included a chapter retreat and a visit to the Appomattox animal shelter to play with the animals and donate old newspapers for the animal cages. The chapter attended an information lecture on hazing in March. Jennifer Capstraw is listed in *Who's Who Among Students in American Colleges and Universities*. Traci Hammock won the women's intramural dart tournament.

Old Dominion, Theta Phi

When new member Katie Retnoir went into a diabetic coma for nine days, her Delta Zeta sisters were there for her — visiting, making posters and cards, and proving what sisterhood is all about. Katie is doing better than ever now. The chapter hosted a Founders Day brunch at a local hotel for both collegians and alumnae. Mary Totin is president of College Republicans and Katherine Burlage is president of Greek Council. Jonie McGrath handles public relations for Greek Council. Kristin Simmons earned Dean's List honors.

Radford, Xi Delta — The chapter welcomed 19 new members in spring rush. When a Radford home basketball game was televised on Home Team Sports, the entire Delta Zeta chapter donned their letters and sat together in the

coliseum to cheer on the team. Kara Boyles is president of Order of Omega, assistant rush chair for Panhellenic, and a member of Omicron Delta Kappa. Emily Benedict is Order of Omega vice president.

Wendy Gridley, student senator, won the National Collegiate Student Government Award. Jen Hughes is Panhellenic vice president and Jana McClintock

ceremony and slide show prior to graduation. Members of the Lady Yellow Jacket team that advanced to the Division III NCAA Sweet Sixteen are Sandy Crispin, Jennifer Kholer and Susan Doyle.

Virginia, Lambda Delta

The chapter is extremely proud of members Danielle Dick and Sarah Dean who were elected to



Joy Harris, 1994 Wisconsin/Eau Claire Homecoming Court Princess congratulates Katie York, 1995 UWEC Homecoming Court Princess. Both are members of Epsilon Omega.

is public relations chair. Sarah Looney handles public relations and Amanda Stachn is secretary for the student government association. Susan Bullen is treasurer of the Social Work Club and vice president of Circle K. Highlander Scholars are Heidi Mortuedt and Krista Meyers.

Randolph-Macon, Omicron Zeta

Delta Zeta added 16 new members in spring formal rush. A busy spring calendar included a barbecue, spring retreat at a local park, Rosefest formal dance, T-shirt sales, a crush party, and philanthropy fund-raisers. Members plan to honor seniors with a special

important positions on the executive board of the Intersorority Council. Receiving academic honors were members Barbara Byers, Carrie Fletcher, Danielle Dick, Pam Gurley, Kat Medley and Dana Rundlof. The chapter hosted a philanthropy football tournament for fraternities and plans to host a series of special dinners for favorite faculty members. The chapter cosponsored a campus/community seminar on safe sex practices through Planned Parenthood. They also sponsored a session for the community on responsible alcohol practices.

Virginia Tech, Kappa Theta

— Twenty-five years ago the

founders of Kappa Theta chapter of Delta Zeta were the first women to establish a sorority at the predominantly male university. Kappa Theta celebrated this momentous event with a banquet on March 6 in celebration of the chapter's 25th anniversary. In spring formal rush, the chapter added 33 new members. One of the chapter's two intramural basketball teams reached the tournament finals, and the chapter is ranked number one in women's intramural sports. The 33 new members surprised the chapter by decorating the entire house in rose and green during an initiate meeting. Four of the seven new Panhellenic Council officers are Delta Zetas. Jayme Davidyock is vice president of rush; Tracey Price is vice president of town relations; Jenni Price is chair of intersorority relations-new membership; and Sherry Turner is vice president of intersorority relations. Delta Zeta improved their academic average to go from tenth to third place among sororities. Twenty-one members earned Dean's List honors. Sherry Turner is a fraternity sweetheart. Sherry and Liz Woodson are new members of Order of Omega. Gamma Beta Phi honorary includes Megan DuMont, Jeannie Hill, Gabrielle Lasting, Tatana Olsen, Nicole Serine and Emily Timko. Mortar Board tapped Wendy Adams and Chrissy Conlan. Jenni Price and Stephanie Amrein are newly elected senators. Five members — Carla Bertucci, Jayme Davidyock, Tracey Price, Maurine Shields, Sherry Turner — were invited to attend the exclusive banquet celebrating the 25th anniversary of women at Virginia Tech.

WASHINGTON, D. C.

Gallaudet, Omicron Sigma

— Sherry Bradley reigned as homecoming queen and Amy Gregurich reigned as Sno-Ball princess. Dawn Walker is Miss Deaf Indiana. Psychology honor society tapped Elizabeth Lucey, Lisa Parker, Mindy Johnson, Amy Gregurich, Jennifer Hampton and Denise Smith. Jennifer Muro earned Dean's List honors. Members are busy renovating, cleaning and redecorating the chapter room. Omicron Sigma welcomed a visit from Chapter Consultant Jill Rockhold, who communicated with some members by learning to sign, but was prepared with written communications for those who did not understand her. The chapter welcomed four new members in the spring. Members sold enough red roses and pink and white carnations to earn a profit of \$252 with their Valentine's Day flower fundraiser. Members are baby-sitting young deaf children at the Kendall Demonstrative Elementary School while parents attend sign-language classes. Members also volunteered to usher for the campus production of *The Glass Menagerie*.

WEST VIRGINIA

Shepherd, Kappa Mu

— To celebrate the 23rd anniversary of the chapter, members planned a seventies formal rush theme party. Members even resorted to shopping at second-hand stores to find the "groovy" attire. New members Christmas caroled at a local retirement home, and the chapter collected pet food and cleaning supplies for the Jefferson County Animal

Shelter and the Berkley County Animal Shelter.

WISCONSIN

Carroll College, Gamma

Theta — The chapter welcomed eight new members in February. Chapter activities included ice-cream socials and a Taboo game night. Members are collect-

ing for a leadership workshop. The Province VIII executive board workshop provided techniques and ideas for improving communication and solving problems. Members are looking forward to moving into an eight-bedroom sorority house next year. The move should be fairly easy — the house is occupied exclusively by Delta Zetas already. Delta Zetas



Xi Sigma at University of North Carolina/Chapel Hill was recognized at the Chapter Excellence Awards Ceremony. UNC Chancellor Michael Hooker presents the award to Chapter President Ashley Widis.

ing goods for the Salvation Army, and selling candy as a fund-raiser. The All Greek Council honored Stefanie Klopp with their Distinguished Greek Award. Dean's List honorees are Briana Gruenewald, Rachael Keller, Kara Conner, Stefanie Klopp and Maria Stieber.

Wisconsin-Eau Claire,

Epsilon Omega

— Chapter President Katie York, Vice President of Rush Liza Tinkham, Vice President of New Member Education Stacy Bower, Treasurer Beth Ulrich and College Chapter Director Jody Weber traveled to Stout

earned a 3.14 to place first among the two sororities on campus. An Organizational Communication Analysis Class is evaluating Delta Zeta for a semester project. Order of Omega tapped Cathy Sethney, Katie York, Joy Harris, Susan Greenlee, Gina Grossman, Linda Suckow, Sara Hansen, Cindy Bisek and Kim Hjemvick.

Wisconsin-Stout, Zeta Beta

— Delta Zeta welcomed 10 new members in spring rush, and participated in a workshop to improve sorority relations. Zeta Betas teamed with other Greeks to show Greek support by attending a

Wisconsin-Stout basketball game. Delta Zetas collected can tabs for the Ronald McDonald House. Seven members earned above a 3.7. The calendar includes plans for dinner with parents at a local supper club. The chapter's programming committee is honoring a ΔZ of the Week — the winner answers questions about herself to enable other members to get to know her better.

CANADA

Brock, Omicron Tau

— In the last six months the chapter has welcomed 12 new members. Because the chapter is relatively small and the only sorority on campus, Editor Melissa Robertson writes that they are planning a series of philanthropy events to project a positive image in the community and attract new members. Members also sponsored a lunchbox raffle to help new members meet their sorority financial obligations. Each member prepared a boxed lunch, and fraternity men bid on the dinners.

Members teamed with a fraternity to raise \$825 for the Kidney Foundation of Canada. The chapter placed first in intramural baseball and enjoyed a standards program on sign language. 🍷

Delta Zeta Directory

SUMMER 1996

NATIONAL COUNCIL

PRESIDENT: Sandra McAlister Nesbitt (Mrs. Milton), 44 Tecumseh Dr., Montgomery, AL 36117
VICE PRESIDENT OF MEMBERSHIP: Lynnda Wolf Hoefler (Mrs. Robert), 2981 Telber Court, Stow, OH 44224
VICE PRESIDENT OF ALUMNAE AFFAIRS: Pamela McClure Cronenwett (Mrs. William), 25720 West Hills Dr., Dearborn Heights, MI 48125
VICE PRESIDENT OF COLLEGIATE AFFAIRS: Karly Klemp Burns (Mrs. Lawrence), P.O. Box 58050, Tierra Verde, FL 33715
SECRETARY: Jeanine Petersen Triplett (Mrs. Brian), 4014 Deer Creek Dr., Louisville, KY 40241
TREASURER: Ruth Weider Patterson (Mrs. Robert), 3623 Devereaux Rd., Columbia, SC 29205
DIRECTOR OF CHAPTER FINANCES: Denise Williams McCullars (Mrs. Michael), 3 Poplar Point, Silver Lakes, Glencoe, AL 35905
DIRECTOR OF MEMBERSHIP SERVICES: Debbie Raziano (Miss), 117 Ashton Rd., Luling, LA 70070
DIRECTOR OF NEW MEMBER EDUCATION: Jeanine Petersen Triplett (Mrs. Brian), 4014 Deer Creek Dr., Louisville, KY 40241
PAST NATIONAL PRESIDENT: Marvona Easley Tavlin (Mrs. Michael J.), 6320 Rogers Circle, Lincoln, NE 68506
NATIONAL PANHELLENIC CONFERENCE DELEGATE: Sandra Sebrell Bailey (Mrs. Bruce), 639 N. Portage Path, Akron, OH 44303 and 110 Laurel Crossing, Huntington, WV 25701
NATIONAL PANHELLENIC CONFERENCE ALTERNATES: Sandra McAlister Nesbitt (Mrs. Milton), Lynnda Wolf Hoefler (Mrs. Robert), Karly Klemp Burns (Mrs. Lawrence)

NATIONAL HEADQUARTERS

NATIONAL HEADQUARTERS: 202 East Church St., Oxford, OH 45056, 513/523-7597, FAX: 513/523-1921
EXECUTIVE DIRECTOR: Cynthia Winslow Menges
CHAPTER CONSULTANT COORDINATOR: Marvona Easley Tavlin (Mrs. Michael J.), 6320 Rogers Circle, Lincoln, NE 68506
CHAPTER CONSULTANTS: Dawn Bowmaster, Charity Cripe, Nicole DesMarteau, Debbie Newton, Sharla Klich, Kristine Steinhilper, Rebecca Wise
MAGAZINE PROGRAM: National Headquarters, 202 East Church St., Oxford, OH 45056
INSURANCE: National Headquarters, 202 East Church St., Oxford, OH 45056
THE LAMP: Gwen Moss McKeeman (Mrs. Robert), 5517 S. 74th E. Ave., Tulsa, OK 74145
PARLIAMENTARIAN: Charlotte Davis (Dr.), P.O. Box 2, Troy State University, Troy, AL 36082

STANDING COMMITTEES

AWARDS (ALUMNAE AND COLLEGIATE): Mary Malone (Ms.), 2120 Columbus, Muskogee, OK 74401
CONSTITUTION, CODE OF REGULATIONS AND BYLAWS: Anne Marie Jones Gavin (Mrs. William), 3264 Swan Dr., Vineland, NJ 08360
EXTENSION: Jamie Hammill Pyne (Mrs.), 2508 Waterford Rd., Yardley, PA 19067
FIELD ACTIVITIES: Lynnda Wolf Hoefler (Mrs.

Robert), 2981 Telber Court, Stow, OH 44224
FINANCE: Ruth Weider Patterson (Mrs. Robert), 3623 Devereaux Rd., Columbia, SC 29205
HISTORY: Florence Hood Miner (Mrs. Arthur), 1917 Five Iron Dr., Castle Rock, CO 80104
JUDICIARY: Tracy Wilson LeSieur (Mrs.), 110 Astwood Ct., Alpharetta, GA 30202-5401
MUSIC: Julie Stewart Pride (Mrs. Charles), 2122 B Stonebrook Court, Bowling Green, KY 42101
RITUAL: Karen Kind Veitch (Mrs. Andrew), 44 Bob Hill Ln., New Canaan, CT 06840

SPECIAL COMMITTEES

ALUMNAE:
ALUMNAE-COLLEGIATE RELATIONS (Includes SPECTRUM): Catherine Clay Lassenes (Mrs.), 19500 Mt. View Rd., P.O. Box 298, Booneville, CA 95415-0298
ALUMNAE RECRUITMENT AND MEMBERSHIP: Sara Rosier Bush (Mrs. Peter), 3523 Ashwood Ln., Atlanta, GA 30341
ALUMNAE PROGRAMS: Meryl Lin McKean (Ms.), 8301 Sagamore Rd., Leawood, KS 66209
COLLEGIATE:
ACADEMICS: Cheryl Stanley Jones (Mrs. Russell), 4012 El Capitan Dr., Temple, TX 76502
RISK MANAGEMENT: Pamela Siders Grizzle (Mrs. John), 1007 Smartts Ln., Leesburg, VA 22075
CONVENTION CHAIRMAN: Anne Marie Jones Gavin (Mrs. William), 3264 Swan Dr., Vineland, NJ 08360
HOUSING ADMINISTRATOR: Norma Minch Andrisek (Mrs. John R.), 319 Janice Dr., Berea, OH 44017

REGIONAL HOUSING CHAIRMEN:
 Mary Beth Hibler Allen (Mrs. Eugene), 8 Summit Cedar Dr., Littleton, CO 80127
 Louise Parker Bingham (Mrs. Drake), 4243 Old Tyler Rd., Nacogdoches, TX 75961
 Kathleen Johnson Sledge (Mrs. Joe W., Jr.), 1700 Dearing Place, Tuscaloosa, AL 35401

NETWORKING: National Headquarters, 202 E. Church St., Oxford, OH 45056

NEWSLETTER (Alumnae & Collegiate): Diane Jones Skelton (Mrs. Danny), 100 SW Meadow Ln., Topeka, KS 66606

REGIONAL COLLEGIATE COORDINATORS:

Region I: *Provinces I-E, I-W, II, III-E, III-C, III-W, VI-E, VI-W* Sharon Moncrief Slovinski (Mrs. Harry), 7740 Westminster Dr., Byron Center, MI 49315
Region II: *V-N, V-S, VIII, IX-N, IX-S, X, XII, XIV XV-N, XV-C, XV-S* Gail Persak Beets (Mrs. Ken), 5963 W. Indore Place, Littleton, CO 80123
Region III: *VII, XI, XVI, XVII-N, XVII-S, XVII, XXVI* Anne Moser Ikenberry (Mrs.), 5332 Ochs Ave., Indianapolis, IN 46254
Region IV: *IV, XIX, XX, XXI-E, XXI-W, XXII, XXIII, XXIV, XXV* Kathy Karbel Phillips (Mrs. Brian), 106 Khalsa Ct., Durham, NC 27713

DELTA ZETA FOUNDATION

PRESIDENT: Elsie Wheeler McTee (Mrs. Clifford), 1022 River Park, San Antonio, TX 78216

VICE PRESIDENT: Marjorie Klingensmith Lovewell (Mrs.), 96 The Prado NE, Atlanta, GA 30309
VICE PRESIDENT-MUSEUM: Norma Minch Andrisek (Mrs. John R.), 319 Janice Dr., Berea, OH 44017
TREASURER: Anne Marie Jones Gavin (Mrs. William), 3264 Swan Dr., Vineland, NJ 08360
SECRETARY: Nancy Jones Holliman (Ms.), 14907 Oak Bend Dr., Houston, TX 77079
MEMBERS: Sandra McAlister Nesbitt (Mrs. Milton), 44 Tecumseh Dr., Montgomery, AL 36117
 Ellen Stavros (Ms.), 1453 Hampton Hill Circle, McLean, VA 22101

FOUNDATION COMMITTEES:

COUNCIL FOR BETTER HEARING: Joan Dondrea Lowry (Mrs. Bob-Bill), 578 Yarmouth Ln., Bay Village, OH 44140
ELIZABETH COULTER STEPHENSON SCHOLARSHIPS: Marjorie Klingensmith Lovewell (Mrs.), 96 The Prado NE, Atlanta, GA 30309
FINANCE/INVESTMENTS: Anne Marie Jones Gavin (Mrs. William), 3264 Swan Dr., Vineland, NJ 08360
DEVELOPMENT: Ellen Stavros, 1453 Hampton Hill Circle, McLean, VA 22101
GRADUATE SCHOLARSHIPS: Patricia Menendez Tector (Mrs. John O.), 4704 Cypress Ford Dr., Fuquay-Varina, NC 27526
GALLAUDET UNIVERSITY: Joan Dondrea Lowry (Mrs. Bob-Bill), 578 Yarmouth Ln., Bay Village, OH 44140
GOLDEN CIRCLE SCHOLARSHIPS: Lacey Goodwin (Miss), 201 West Brook Dr., Apt F-3, Carrboro, NC 27510
HEGHINIAN SCHOLARSHIPS: Marion Angarola Shapley (Mrs.), 109 Via Los Miradores, Redondo Beach, CA 90277
HOUSE EAR INSTITUTE: Betty Paul DeWitt (Mrs. Norman), 23630 Oak Rest Ln., Harbor City, CA 90710
LEACH SCHOLARSHIP: Betty Paul DeWitt (Mrs. Norman), 23630 Oak Rest Ln., Harbor City, CA 90710
LONG-RANGE PLANNING: Nancy Jones Holliman (Ms.), 14907 Oak Bend Dr., Houston, TX 77079
PHILANTHROPY CHAIRMAN: Joan Dondrea Lowry (Mrs. Bob-Bill), 578 Yarmouth Ln., Bay Village, OH 44140

ALUMNAE: Elizabeth Miller Wood (Ms.), 2643 W. Fair Ave., Lancaster, OH 43130

COLLEGIATE: Rachel Platt (Ms.), 700-L Westbury News Dr., Summerville, SC 29485

PUBLIC RELATIONS/BETTER HEARING

INSTITUTE: Joan Dondrea Lowry (Mrs. Bob-Bill), 578 Yarmouth Ln., Bay Village, OH 44140
PUBLICATIONS: Diane Jones Skelton (Mrs. Danny), 100 SW Meadow Ln., Topeka, KS 66606
SCHOLARSHIP COORDINATOR: Marjorie Klingensmith Lovewell (Mrs.), 96 The Prado NE, Atlanta, GA 30309
UNDERGRADUATE SCHOLARSHIPS: Diane Gabbert Harris (Ms.), 6316 N. Marina Pacifica Dr., Key 15, Long Beach, CA 90803

NATIONAL HISTORICAL MUSEUM

PRESIDENT EMERITA: Lucile Crowell Cooks (Mrs.), 7400 Sun Island Dr. S., Apt. #404, South Pasadena, FL 33707 SUMMER: 1890 E. 107th St., Judson Manor, Apt. #511, Cleveland, OH 44106

CURATOR EMERITA: Betsy Bradley Leach (Mrs.), 1325 Valley View Rd., #304, Glendale, CA 91202

DIRECTOR EMERITA: Grace Pritchard Gorham (Mrs.), 1510 East 31st St., Tulsa, OK 74105

CURATOR/ARCHIVIST: Betty Johnson Gurr-Tomblinson (Mrs.), 6080 Oxford-Milford Rd., RR #1, Oxford, OH 45056

COLLEGIATE AND ALUMNAE CHAPTERS

*(Alumnae Chapters not chartered)

PROVINCE I-E

Maine, Vermont, New Hampshire, Massachusetts, Connecticut and Rhode Island

PCD - Cindy Kozil, 6 Autumn Road, Medway, MA 02053-2154

PAD - Pat Bliedorn, 356 Booth Hill Road, Trumbull, CT 06611

BRYANT COLLEGE - Omicron Delta

President: Stacey Hughes, 1150 Douglas Pike, P.O. Box 2162, Smithfield, RI 02917

College Chapter Director/Advisor: Melissa Gaeglar, 175 M Centre St., #1309, Quincy, MA 02169

UNIV. OF CONNECTICUT - Gamma Beta

President: Kam Capoccia, Delta Zeta House, 3 Gilbert Road, Storrs, CT 06268

College Chapter Director/Advisor: Laura Baxter Hedenberg (Mrs.), 490 Spielman Highway, Burlington, CT 06013

UNIV. OF MAINE - Alpha Upsilon

President: Terri Ann Applin, Delta Zeta, 5758 Oxford Hall, Orono, ME 04469-5758

College Chapter Director/Advisor: Holly Sands, 284 S. Main St., Apt. 1, Old Town, ME 04468

UNIV. OF MASSACHUSETTS, - Xi Alpha

President: Brooke Friedman, 11 Phillips Street, Amherst, MA 01002

College Chapter Director/Advisor: REFER TO PCD

NORTHEASTERN UNIV. - Xi Upsilon

President: Julie Miller, 24 Symphony Road, Apt. 3, Boston, MA 02115

College Chapter Director/Advisor: Carrie Philbrick, 141 Orchard St., Somerville, MA 02144

PLYMOUTH ST. COLLEGE - Kappa Epsilon

President: Meghan Flynn, HUB Suite #4085, Highland Ave., Plymouth, NH 03264

College Chapter Director/Advisor: Maureen Bonislawski Znoj (Mrs.), P.O.Box 183, Plymouth, NH 03264

UNIV. OF RHODE ISLAND - Beta Alpha

President: Kate Stern, 18 Fraternity Circle, Kingston, RI 02881

College Chapter Director/Advisor: REFER TO PCD

Alumnae Chapter President/Address

GREATER HARTFORD — Joanne Kelleher (Mrs. Timothy Johnson), 861 Savage Street, Southington, CT 06489

NEW HAVEN COUNTY — Sue-Ann Ladonow Maliniconic, 17 Club Parkway, Branford, CT 06405

*RHODE ISLAND — Dawn Casey (Miss), 3595 Post Road, Apt. 12-105, Warwick RI 02886

FAIRFIELD COUNTY — Jane Contacessa Miraval (Mrs. Jack), 211 Buena Vista, Fairfield, CT 06432

BOSTON METRO — Lisa Gigliotti (Miss), 66 Ashford St., Allston, MA 02134

GRANITE STATE — Donna Geschwinder Pond (Mrs.), 12 Bay Street, Claremont, NH 03743

*UNITED KINGDOM — Afsaneh (Sunny) Atri Eades (Mrs.), Old Hall Mavesyn Ridware Nr. Rugeley, Staffordshire, ENGLAND WS15 3QE

*CANADA — Beverly Frost, R.R. #1, Terra Cotta, ONTARIO, CANADA L0P 1N0

*GOLDEN HORSESHOE — Karina Dilag, 3175 Kirwin Ave., Unit #26, Mississauga, ONTARIO, CANADA L5A 3M4

PROVINCE I-W

New York

PCD - REFER TO REGIONAL COLLEGIATE COORDINATOR, SHARON SLOVINSKI

PAD - REFER TO NATIONAL VICE PRESIDENT OF ALUMNAE AFFAIRS

ALFRED UNIVERSITY - Omicron Phi

President: Jami Smith, 1604 Powell Campus Center, Alfred, NY 14802

College Chapter Director/Advisor: Carolyn Stuby Fugate (Mrs. Mark), 5745 Oak Ridge Lane, Alfred Station, NY 14803

BROCK UNIVERSITY - Omicron Tau

President: Denise Gibson, 59 Folkestone Ave., Hamilton, Ontario, CANADA L8V 4N1

College Chapter Director/Advisor: Maureen Heath (Mrs.), 708-90 Highview Avenue East, London, Ontario, CANADA N6G 5Y9

CLARKSON UNIV. - Xi Rho

President: Jennifer Novack, 109 Maple Street, Potsdam NY 13676

College Chapter Director/Advisor: Pat Thompson (Mrs.), 2054 River Road, P.O.Box 142, Hannawa Falls, NY 13647

SUNY/ALBANY - Omicron Kappa

President: Kirsten Swanson, 178 Quail, Albany, NY 12203

College Chapter Director/Advisor: REFER TO PCD

Alumnae Chapter President/Address

*ALBANY — Jill Grossman, Box 566, Clazersack, NY 12513

*LONG ISLAND — Elaine Lindberg Kelley (Mrs. Daniel), 727 Barbara Boulevard, Franklin Square, NY 11010

*WESTCHESTER COUNTY — Gerry Rienzi Kreppel (Mrs. Milton), 73B Raemont Rd., Granite Springs, NY 10527

ROCHESTER — Laura Canada O'Neill (Mrs.), 5 Peach Blossom Circle, Hilton, NY 14468

*BUFFALO AREA — Mary Domanski (Mrs.), 257 Michael Ave., Sloan, NY 14212

PROVINCE II

New Jersey and Delaware

PCD - REFER TO REGIONAL COLLEGIATE COORDINATOR, SHARON SLOVINSKI

PAD - Barbara Mellon Denesevich, 451 Bridgeboro Road, Mooretown, NJ 08057-1409

ROWAN COLLEGE - Xi Kappa

President: Kristine Prettyman, 52 Carpenter Street, Glassboro, NJ 08028

College Chapter Director/Advisor: REFER TO PCD

STOCKTON ST. COLLEGE - Omicron Beta

President: Holly Hooker, DZ, Office of Campus Activities, Pomona, NJ 08240

College Chapter Director/Advisor: REFER TO PCD

TRENTON ST. COLLEGE - Lambda Lambda

President: Christina Taibo, Ely 304, Trenton, NJ 08650

College Chapter Director/Advisor: Tracy Hansen, 62-01 Ravens Crest Dr., Plainsboro, NJ 08536

Alumnae Chapter President/Address

SOUTHERN NEW JERSEY — Rosemary Hlavacek Cooper (Mrs.), 17 Old Towne Road, Cherry Hill, NJ 08034

CENTRAL NEW JERSEY — Andrea Campbell (Miss), 33 Polly Way, Middletown, NJ 07748

PROVINCE III-C

Central Pennsylvania

PCD - REFER TO REGIONAL COLLEGIATE COORDINATOR, SHARON SLOVINSKI

PAD - Ellen Gigliotti, 165 Pugh Drive, Shippensburg, PA 17257

INDIANA UNIV./PA - Gamma Phi

President: Angela Baughman 1043 Washington Street, Indiana, PA, 15701

College Chapter Director/Advisor: REFER TO PCD

MANSFIELD UNIV. - Iota Theta

President: Deborah Duffy, Third Floor-Delta Zeta, Laurel B, Mansfield, PA 16933-1625

College Chapter Director/Advisor: Karen Starnier Jacobson (Mrs. Charles Jr.), RD #1, Box 157, Covington, PA 16917

MILLERSVILLE UNIV. - Xi Tau

President: Jeanette Fox, Delta Zeta, Box 100 Student Memorial Cir., Millersville, PA 17551

College Chapter Director/Advisor: Deborah Friez Bodnar (Mrs.), 2151 Millcreek Rd., Lancaster, PA 17602

PENNSYLVANIA ST. UNIV. - Gamma Delta

President: Megan Hunter, Delta Zeta, 3 Hastings Hall, University Park, PA 16802

College Chapter Director/Advisor: Nancy Narcum (Miss), 930 Circlewood Drive, Apt. #336, State College, PA 16801

PITTSBURGH/JOHNSTOWN - Lambda Epsilon

President: Jami Stockdale, 130 Student Union, P.O. Box 1200, Johnstown, PA 15907-1200

College Chapter Director/Advisor: Jacqueline Lee Widmar (Ms.), P.O. Box 23, Dilltown PA 15929

SHIPPENSBURG UNIV. - Kappa Psi

President: Susan Wallace, 11 N. Earl Street, Shippensburg, PA 17257

College Chapter Director/Advisor: April L. Butcher (Miss), 149 Meadow Drive, Shippensburg, PA 17257

Alumnae Chapter President/Address

HARRISBURG — Natalie Craumer, 502 Bridgeview Drive, Lemoyne, PA 17043

STATE COLLEGE — Kimberly Foster Phillips (Mrs. Grant), 112 Timothy Lane, Pennsylvania Furnace, PA 16865

*LANCASTER COUNTY — Kerri Heverly, 1633 Judie Lane, Apt. E, Lancaster, PA 17603

INDIANA, PA — Susan Snell Delaney, 122 Greenview Dr., Indiana, PA 15701

PROVINCE III-E

Eastern Pennsylvania

PCD - Deb Fries, 1060 Old Stone Road, Allentown, PA 18103

PAD - Barbara Mellon Denesevich, 451 Bridgeboro Road, Moorestown, NJ 08057-1409

DREXEL UNIVERSITY - Epsilon Zeta

President: Jodi Koepper, 65 N. 34th Street, 2nd floor, Philadelphia, PA 19104

College Chapter Director/Advisor: Kelli Spicer (Ms.), 237 W. Montgomery Ave., #3M, Haverford, PA 19041

KUTZTOWN UNIVERSITY - Kappa Rho

President: Tara Brown, 325 W. Walnut Street, Kutztown, PA 19530

College Chapter Director/Advisor: Patricia Brader (Mrs.), 1 Davidheiser Road, Douglassville, PA 19518

MUHLENBERG COLLEGE - Xi Iota

President: Stefane Golub, MC Box 2774, 2400 W. Chew St., Allentown, PA 18104

College Chapter Director/Advisor: Tracy Kleppinger (Miss), 618 N. 5th Street, Allentown, PA 18102

TEMPLE UNIVERSITY - Delta-Tau

President: Marsha Krier, 2013 N. Carlisle St., Philadelphia, PA 19121

College Chapter Director/Advisor: Leanne Litwin (Ms.), 23 St. James Ct., Philadelphia, PA 19106

WEST CHESTER UNIV. - Iota Rho

President: Heather Poake, 501 S. Walnut St., West Chester, PA 19382

College Chapter Director/Advisor: Kathryn Hoogstraten Buckley (Mrs.), 1070 Antler Drive, Glen Mills, PA 19342

Alumnae Chapter President/Address

*READING AREA — Allison Althouse (Mrs. Kurt), 1217 Van Steffy Avenue, Wyomissing, PA 19610

BUCKS COUNTY — Luci Wolf Harp (Mrs. Joseph), 418 Newbold Road, Jenkintown, PA 19046

NORTH PHILADELPHIA — Charlotte Fields Silversteen (Mrs.), 513 Toll Road, Oreland PA 19075
CHESTER COUNTY — Catherine Palmquist (Mrs.), 800 Apple Hill Drive, West Chester, PA, 19380
LEHIGH COUNTY—Donna Reese (Miss), 4923 Cherryville Road, Northampton, PA 18067
CENTRAL PHILADELPHIA—Linda Tapp (Mrs.), 21 Cobblestone Road, Cherry Hill, NJ 08003

PROVINCE III-W

Western Pennsylvania and Western New York
PCD - REFER TO REGIONAL COLLEGIATE COORDINATOR, SHARON SLOVINSKI
PAD - Ellen Gigliotti, 165 Pugh Drive, Shippensburg, PA 17257

CALIFORNIA UNIV./PA - Zeta Epsilon
President: Kimberly Mahaffey, 507 Second Street, California, PA 15419
College Chapter Director/Advisor: Shellie Pankiewicz Payne, 132 Nagy Avenue, Belle Vernon, PA 15012

CLARION UNIVERSITY - Epsilon Theta
President: Lisa Giacomino, 1054 Wood Street, Clarion, PA 16214
College Chapter Director/Advisor: Jamie Lynn Bero-Johnson (Mrs.), 228 Egbert Hall, Clarion PA 16214

DUQUESNE UNIVERSITY - Kappa Xi
President: Gina Rogari, SMC - 5017, 1345 Vickroy St., Pittsburgh, PA 15219
College Chapter Director/Advisor: Melissa Seaman (Ms.), 112 Lakeview Drive, McKees Rocks, PA 15136

EDINBORO UNIVERSITY - Iota Delta
President: Alicia Coletta, 101 Moray Dr., Douglas #3, Edinboro, PA 16412
College Chapter Director/Advisor: Diane Diorio Raffle (Mrs. Harry), 12844 Forrest Drive, Edinboro, PA 16412

FROSTBURG ST. UNIV. - Omicron Pi
President: Kelly Mullen, 204 Lane Center, Frostburg, MD 21532
College Chapter Director/Advisor: Joyce Johnson Middleton (Mrs.), 96 Braddock, Frostburg, MD 21532

UNIV. OF PITTSBURGH - Omicron
President: Lea Shafer, 208-1, Amos Hall, 3990 5th Ave., Pittsburgh, PA 15213
College Chapter Director/Advisor: Carol Johnson Miskell (Mrs.), 176 Seminole Ave., Pittsburgh, PA 15237

ROBERT MORRIS COLLEGE - Xi Chi
President: Jennifer Algeri, Delta Zeta, Sub Front Desk, Corapolis, PA 15108
College Chapter Director/Advisor: Nancy Gillette, 1722 Theodan Drive, Pittsburgh, PA 15216

SLIPPERY ROCK UNIV. - Zeta Phi
President: Alaina Boron, B-105 University Union, Slippery Rock, PA 16057
College Chapter Director/Advisor: Kristen Kilgore, 5234 East State Street, Hermitage, PA 16148

Alumnae Chapter President/Address
***CUMBERLAND VALLEY** — Patricia Miskel Wieland (Mrs. Thomas), 1920 Maraposa Dr., Chambersburg, PA 17201
ERIE COUNTY — Diane Raffle, 12884 Forrest Drive, Edinboro, PA 16412
PITTSBURGH SOUTH HILLS — Deborah Dugan Wargo (Mrs.), 315 Parkside Drive, Mt. Lebanon, PA 15228
PITTSBURGH NORTH HILLS — Carol Johnson Miskell (Mrs.), 176 Seminole Ave., Pittsburgh, PA 15237

PROVINCE IV

West Virginia
PCD - Kara Price, (Mrs.), 124 Ruthlawn Drive, South Charleston, WV 25309
PAD - Doretta Osburn (Mrs.), 1 Valley View Estates, Hurricane, WV 25526

CONCORD COLLEGE - Epsilon Delta
President: Mary Beth Zimmer, Box C-27, Concord College,

Athens, WV 24712
College Chapter Director/Advisor: Lisa Bergeria Blankenship (Mrs. Glen), P.O. Box 779, Athens, WV 24712

FAIRMONT STATE COLLEGE - Epsilon Iota
President: Tammy Chipps, P.O. Box 2502, Fairmont, WV 26554
College Chapter Director/Advisor: Cynthia Bageant, Lot 20 Canyon Park, Morgantown, WV 26505

GLENVILLE ST. COLLEGE - Theta Xi
President: Tracy Kidwell, 200 High Street, Box 119 GSU, Glenville, WV 26351
College Chapter Director/Advisor: Angie Meadows, Rt. 1, Box 550, Grantsville, WV 26147

MARSHALL UNIVERSITY - Delta Upsilon
President: Kimberly Baur, 1695 6th Ave., Huntington, WV 25703
College Chapter Director/Advisor: Robin Taylor (Ms.), 5480 Shawnee Drive, #8, Huntington, WV 25705

SHEPHERD COLLEGE - Kappa Mu
President: Christi Schneeberger, 201 Moler Hall, Shepherdstown, WV 25443
College Chapter Director/Advisor: Kelli Doyle, 3807 Roseneath Street, Olney, MD 20832

WEST VIRGINIA TECH - Iota Pi
President: Kimberly Casto, Box 53 OM W.V.I.T., Montgomery, WV 25136
College Chapter Director/Advisor: Cynthia Allman Harvey (Mrs.), P.O. Box 402, Glasgow, WV 25086

Alumnae Chapter President/Address
GTR. KANAWHA VALLEY AREA—Michelle Perdue, P.O. Box 2712, Beckley, WV 25802
GTR. PARKERSBURG AREA — Rebecca Layfield, 7 Walnut Grove, Washington, WV 26181
GTR. SHEPHERDSTOWN—Julianne M.Cooper (Miss), 5619 Sedgwick Lane, Springfield,VA 22151
***GTR.POINT PLEASANT AREA**—Judy Young Browning (Mrs.), 1707 Jefferson Blvd., Pt. Pleasant, WV 25550
GREATER WHEELING — Lisa Harrison (Miss), 517 Richland Avenue, Wheeling, WV 26003
GREATER FAIRMONT—Alicia Hess, 100 Maryland St., Morgantown, WV 26505
***GTR. GLENVILLE AREA** — Angie Meadows, Rt. 1 Box 550, Grantsville, WV 26147
GREATER HUNTINGTON—Erin Doherty 1578 Washington Blvd., Huntington,WV 25701

PROVINCE V-N
Ohio
PCD - REFER TO REGIONAL COLLEGIATE COORDINATOR, GAIL BEETS
PAD - REFER TO NATIONAL VICE PRESIDENT OF ALUMNAE AFFAIRS

ASHLAND UNIVERSITY - Theta Psi
President: Sarah Foster, Delta Zeta Box, Ashland, OH 44805
College Chapter Director/Advisor: Lynn Postiy Goodwin (Mrs.), 765 Twp. Road #1904, Ashland, OH 44805
BALDWIN-WALLACE COLLEGE - Gamma Alpha
President: Kelley Clark, 301 Heritage D Hall, Berea, OH 44017
College Chapter Director/Advisor: REFER TO PCD
BOWLING GREEN ST. UNIV. - Gamma Tau
President: Dayna Hloska, 205 Delta Zeta, Bowling Green, OH 43403
College Chapter Director/Advisor: REFER TO PCD
KENT STATE UNIVERSITY - Gamma Kappa
President: Cynthia Melick, 1064 Fraternity Circle, Kent, OH 44240
College Chapter Director/Advisor: Michelle Berry (Ms.), P.O. Box 652, Chesterland, OH 44026

MOUNT UNION COLLEGE - Omicron Iota
President: Katelyn Wiedle, 107 W. Simpson, Alliance, OH 44601

College Chapter Director/Advisor: Nancy Watson (Ms.), 3500 Market Avenue, Apt. 4, Canton, OH 44714

YOUNGSTOWN ST. UNIV. - Kappa Chi
President: Kristen I. DiPasqua, 4654 Rhode Island Drive, Youngstown, OH 44515
College Chapter Director/Advisor: Laura Dedo (Ms.), 1833 Alverne Drive, Poland, OH 44514

Alumnae Chapter President/Address
CANTON-MASSILLON — Sue Wisehart Little (Mrs. Donald), 5151 East Blvd., Canton, OH 44718
CLEVELAND WESTSIDE-BEREA — Helene Johnson Cushenan (Mrs.), 4014 Dryden Dr., N. Olmstead, OH 44070
KENT — Lisa Lovelace Musser (Mrs. James), 532 W. Portage Trail Ext., Cuyahoga Falls, OH 44223
CLEVELAND EASTSIDE — Janice Jordan Lindstrom, 2499 Blue Heron Dr., Hudson, OH 44236
WOOSTER—Anita Indoe Reynolds (Mrs.), 2910 Graustark Path, Wooster, OH 44691
TOLEDO—Barbara Reicher Schlatter (Mrs.Donald), 6330 Oakland Court, Sylvania, OH 43560
YOUNGSTOWN —Sherri Billet, 241 Berkshire Dr., Youngstown, OH 44512

PROVINCE V-S

Ohio
PCD - REFER TO REGIONAL COLLEGIATE COORDINATOR, GAIL BEETS
PAD - REFER TO NATIONAL VICE PRESIDENT OF ALUMNAE AFFAIRS
MIAMI UNIVERSITY - Alpha
President: Danielle Endrizzi, Delta Zeta Suite, Richard Hall, Oxford, OH 45056
College Chapter Director/Advisor: Sara Carruthers, 601 Glenway Drive, Hamilton, OH 45013

OHIO NORTHERN UNIV. - Zeta Kappa
President: Holly Howard, 516 S. Simon Street, Ada , OH 45810
College Chapter Director/Advisor: Christy Wagner Beaschler (Mrs. Ron), 612 Conley Ave., Ada, OH 45810

OHIO STATE UNIVERSITY - Theta
President: Erin Weadock, 212 East 15th Street, Columbus, OH 43201
College Chapter Director/Advisor: Penny Baker (Mrs.), 4200 Reedbury Lane, Upper Arlington, OH 43220

OHIO UNIVERSITY - Omicron Gamma
President: Jenny Whitlatch, 55 Mill Street, Athens, OH 45701
College Chapter Director/Advisor: REFER TO PCD

OHIO WESLEYAN UNIV. - Alpha Rho
President: Michelle Duncan, 136 W. Winter St., Delaware, OH 43015
College Chapter Director/Advisor: Heather Trepal, 798 Alexandria County Court, Columbus, OH 43215

WRIGHT ST. UNIV. - Kappa Iota
President: Amber Gaul, 1062 Landsale Dr., Fairborn, OH 45324
College Chapter Director/Advisor: Julie Deaton, 4913 Woodman Park Dr., Apt.11, Dayton, OH 45432

Alumnae Chapter President/Address
CINCINNATI — Laura Waible Reinhold (Mrs. Tom), 8791 Wellerstation Drive, Cincinnati, OH 45249
FINDLAY—Cynthia Brenner Fitzpatrick (Mrs. Thomas), 1926 Windsor Place, Findlay, OH 45840-7019
***OXFORD**—Nancy Fry Sturgeon (Mrs.James), 417 Pamela Avenue, Oxford, OH 45056
***SPRINGFIELD** — Martha Diehm Ogden (Mrs. Milton), 537 Candace Drive, Springfield, OH 45504
COLUMBUS — Natalie Boger Higgins (Mrs.), 667 Glenmont Ave., Columbus, OH 43214
DAYTON—Ruth Hoecker (Miss), 322 Wiltshire Blvd., Dayton, OH 45419

PROVINCE VI-E

Eastern Michigan

PCD - REFER TO REGIONAL COLLEGIATE COORDINATOR, SHARON SLOVINSKI,

PAD - Judith Christian, 21 Newberry Place, Grosse Pointe Farms, MI 48236

EASTERN MICHIGAN UNIV. - Gamma Sigma

President: Susan O'Brien, 118 College Place, Ypsilanti, MI 48197

College Chapter Director/Advisor: Rebecca Figura, 33 Edison, Ypsilanti, MI 48197

UNIV. OF MICHIGAN - Alpha Eta

President: Carolyn Rice, 1541 Washtenaw Ave., Ann Arbor, MI 48104

College Chapter Director/Advisor: Diana Karam (Miss), 1755 Weatherstone Drive, Ann Arbor, MI 48108

NORTHWOOD UNIV. - Xi Eta

President: Natalie O'Polka, P.O. Box 1225, Midland, MI 48640

College Chapter Director/Advisor: Kristine Bobish (Miss), 2409 Lessa, Midland, MI 48640

WAYNE STATE UNIV. - Epsilon Sigma

President: Heidi Alcock, 13982 Grouse Lane, Shelby Township, MI 48315

College Chapter Director/Advisor: Nancy Pearson Benedettini (Mrs.), 24215 Eastwood Village Dr., #204, Clinton Township, MI 48035

UNIV. OF WINDSOR - Omicron Nu

President: Tara Brewin, 51 Baltic Ave., Amherstburg, Ontario CANADA N9V 3J1

College Chapter Director/Advisor: Heather Hoffmann Hochstetter (Mrs.), 27721 West Chicago Road, Livonia, MI 48150

Alumnae Chapter President/Address

FLINT — Alicea Staggs Williams (Mrs.), 8202 Green Valley Drive, Grand Blanc, MI 48439

KALAMAZOO — Susan Smith (Ms.), 1009 Fletcher, Kalamazoo, MI 49006

METROPOLITAN DETROIT — Colette Gilewicz (Mrs. Steven Jones), 231 Eastlawn, Detroit, MI 48215

OAKLAND COUNTY — Diane Barrett Lynn (Mrs.), 2538 Black Pine Trail, Troy, MI 48098

SAGINAW — Cynthia Woodward Tonkavich (Mrs. Kim), 819 Rambling, Saginaw, MI 48609

GRAND RAPIDS — Sharon Slovinski (Mrs. Harry), 7740 Westminster, Byron Center, MI 49315

EAST LANSING — Vicki Shannon (Mrs. Ed), 633 Gunson, East Lansing, MI 48823

PROVINCE VI-W

Western Michigan

PCD - REFER TO REGIONAL COLLEGIATE COORDINATOR, SHARON SLOVINSKI

PAD - Judith Christian, 21 Newberry Place, Grosse Pointe Farms, MI 48236

UNIV. OF CENTRAL MICHIGAN - Gamma Psi

President: Chi Chapman, 810 S. Main, Mt. Pleasant, MI 48858

College Chapter Director/Advisor: Cindy Morey Knox (Mrs.), 402 S. Fancher, Mt. Pleasant, MI 48858

FERRIS STATE UNIVERSITY - Zeta Nu

President: Tamara O'Brien, 407 S. Michigan Ave., Big Rapids, MI 49307

College Chapter Director/Advisor: Sandy Alspach (Mrs.), 24 E. 14th Street, Holland, MI 49423

GRAND VALLEY ST. UNIV. - Xi Psi

President: Kristin Williamson, 10321 42nd Avenue, Allendale, MI 49401

College Chapter Director/Advisor: Gwendolyn McHugh Shick (Mrs. Ron), 14684 8th Avenue, Marne, MI 49435

MICHIGAN TECH - Lambda Theta

President: Jennifer Kolassa, 1111 College Ave., Houghton, MI 49931

College Chapter Director/Advisor: Marlene Thompson Gilpin (Mrs.), 112 W. Douglas, Houghton, MI 49931

WESTERN MICHIGAN UNIV. - Gamma Pi

President: Nicole Rost, 1225 Fraternity Village Drive, Kalamazoo, MI 49006

College Chapter Director/Advisor: Deanne Timmer (Ms.), 5598-E Summer Ridge Hill, Kalamazoo, MI 49007

PROVINCE VII

Indiana

PCD - REFER TO REGIONAL COLLEGIATE COORDINATOR, ANNE IKENBERRY

PAD - Carol Fehr, 4330 Longfield Dr., Evansville, IN 47724

BALL STATE UNIVERSITY - Gamma Chi

President: Ann Myer, 2108 Euclid Ave., Muncie, IN 47303

College Chapter Director/Advisor: Tonia Lotz (Mrs. Brett), 8584 Sunningdale Blvd., Indianapolis, IN 46234

DEPAUW UNIVERSITY - Delta

President: Tina Marie Breen, 201 E. Seminary Street, Greencastle, IN 46135

College Chapter Director/Advisor: Robyn Snyder (Ms.), 319 N. West Street, Apt. 314, Indianapolis, IN 46202

INDIANA UNIVERSITY - Epsilon

President: Rachel Browne, 1423 North Jordan, Bloomington, IN 47406

College Chapter Director/Advisor: Kim Preissler, 822 Blake Street, Apt. D, Indianapolis, IN 46202

PURDUE UNIVERSITY - Xi Omega

President: Chrissy Dianovsky, 825 Hilltop Drive, West Lafayette, IN 47906

College Chapter Director/Advisor: Sonja Wise, 225 Pawnee Drive, W. Lafayette, IN 47906

UNIV. OF SOUTHERN INDIANA - Lambda Beta

President: Jamie Cummings, 9415 Hwy. 66, Wadesville, IN 47638

College Chapter Director/Advisor: Nancy Sieben (Miss), 732 Hoosier Avenue, Evansville, IN 47715

Alumnae Chapter President/Address

*COLUMBUS — Cynthia Diane Blair (Miss), 2510 Washington Street, Columbus, IN 47201-3672

*EVANSVILLE — Carol Sterne Fehr (Mrs.), 4330 Longfield Drive, Evansville, IN 47724

FRANKLIN — Doris Brown Alexander (Mrs.), 21 N. Dawn Drive, Franklin, IN 46131

INDIANAPOLIS — Susanne Winkler Kettelhut (Mrs. Karl), 11677 Buttonwood Drive, Indianapolis, IN 46033

INDIANAPOLIS-S. SUBURBAN — Louise Lockwood Barnhart (Mrs. Robert), 704 Byland Dr., Beech Grove, IN 46107

*MICHIANA — Glenda Hartman Henderson (Mrs. Christopher), 3404 Rexford Drive, South Bend, IN 46615

N. CENTRAL INDIANAPOLIS — Tonia Hensley Lotz (Mrs. Brett), 8584 Sunningdale Blvd., Indianapolis, IN 46234

*TERRE HAUTE — Karen Manley Davies (Mrs. Roger), 869 Ridge Drive, Terre Haute, IN 47803

MUNCIE — Lisa Post Metzler (Mrs. Thomas), 4500 Friar Drive, Muncie, IN 47304

BLOOMINGTON — Linda Heath (Mrs.), 3802 Gallery Ct., Bloomington, IN 47408

GREENCASLE — Cindy Gaston Evens (Mrs. Samuel), 800 Crescent Drive, Greencastle, IN 46135

LAFAYETTE — MaryAnn Luce (Mrs. R. S.), 3110 N. 400 W., W. Lafayette, IN 47906

PROVINCE VIII

Wisconsin

PCD - Grace Bartholet, (Mrs. Dave), 6445 Olson Memorial Hwy., Golden Valley, MN 55427-4947

PAD - Susan Feuerherm, (Mrs.), 3849 Conroy Trail, Inver Grove Heights, MN 55076

CARROLL COLLEGE - Gamma Theta

President: Emily Dulde, 100 Corrina Blvd., #127, Waukesha, WI 53186

College Chapter Director/Advisor: Amy Ann Birschbach, 2302 E. Wyoming St., #C, Milwaukee, WI 53202

UNIV. OF WISCONSIN - Epsilon Omega

President: Katherine York, 1010 Farwell, Eau Claire, WI 54703

College Chapter Director/Advisor: Jody Weber (Ms.), 1237 South Dewey, #204, Eau Claire, WI 54701

UNIV. OF WISCONSIN - Zeta Beta

President: Nicole Kuitunen, 901 8th Street, Menomonie, WI 54751

College Chapter Director/Advisor: Lilian Karstensen, 521 Fountain Street, Eau Claire, WI 54703

UNIV. OF WISCONSIN - Epsilon Kappa

President: Kristin Sansone, 604 W. Main Street, Whitewater, WI 53190

College Chapter Director/Advisor: Nicole Mauritz Lawton, 2512 Valley St., Apt. 3, Cross Plains, WI 53528

Alumnae Chapter President/Address

*GREATER MILWAUKEE — Marie Goetti, 48 Emerald, Racine, WI 53406

*MADISON AREA — Jessie Seiders, 4224 Morris Park Road, McFarland, WI 53558

PROVINCE IX-N

Illinois

PCD - Shellie Littrel, 413 Talcott, #2B, Park Ridge, IL 60068

PAD - Marcia Harrison (Mrs. Charles), 1 South 761 Ott Ave., Glen Ellyn, IL 60137

DEPAUL UNIVERSITY - Theta Theta

President: Meredith Ladley, 2358 N. Sheffield, #206, Chicago, IL 60614

College Chapter Director/Advisor: Julie Brady, 6157 N. Sheridan Road, #24 E, Chicago, IL 60660

NORTHERN ILLINOIS UNIV. - Gamma Rho

President: Shannon Nimz, 1010 Blackhawk, DeKalb, IL 60115

College Chapter Director/Advisor: Midge Good (Mrs.), 133 Cobblestone Ct., DeKalb, IL 60115

NORTHWESTERN UNIV. - Alpha Alpha

President: Jayne Graves, 717 University Place, Evanston, IL 60201

College Chapter Director/Advisor: Carla Denison Bickett (Mrs. Robert), 2544 Crystal Court, #103, Woodridge, IL 60517

WESTERN ILLINOIS UNIV. - Epsilon Omicron

President: Kristen Duffy, 537 Elting, Macomb, IL 61455

College Chapter Director/Advisor: Barbara Brumett Bailly (Mrs.), 14 Elmo, Macomb, IL 61455

Alumnae Chapter President/Address

CHICAGO EAR WEST — Patricia (Pat) Good Rice (Mrs. Frank), 5 North 424 Andrene Lane, Itasca, IL 60143

AURORA — Karen Parrish Towers (Mrs. James), 780 Sherwood, Aurora, IL 60506

CHICAGO-NORTHSHORE — Sue A. Krause, 6229 N. Magnolia, #2, Chicago, IL 60660

CHICAGO-NORTHWEST — Misty Ayers-Cumbow (Mrs.), 131 Oak Lawn Ct., #107, Schaumburg, IL 60195

HINSDALE AREA — Linda Geismann Wunderlich, 707 So. Madison Ave., La Grange, IL 60525

PROVINCE IX-S

Illinois

PCD - Shari Lauer (Mrs.), RR #3, Box 4, Bloomington, IL 61704

PAD - REFER TO NATIONAL VICE PRESIDENT OF ALUMNAE AFFAIRS

EASTERN ILLINOIS UNIV. - Gamma Nu

President: Mandy DesReMaux, 1016 Greek Court, Charleston, IL 61920

College Chapter Director/Advisor: Ann Gray Sidwell (Mrs.), RR 4, Box 29, Charleston, IL 61920

EUREKA COLLEGE - Pi

President: Jessica Cowper, P.O. Box 280, Eureka, IL 61530
College Chapter Director/Advisor: Stacy Heap Egli (Mrs. Josh), RR 1, Box 119, Lowpoint, IL 61545

ILLINOIS STATE UNIV. - Lambda Rho

President: Dana Wallner, 408 W. Willow, Normal, IL 61761
College Chapter Director/Advisor: Barbara Snow, 2512 E. Washington #14, Bloomington, IL 61704

UNIV. OF ILLINOIS - Alpha Beta

President: Janine Ioli, 710 W. Ohio, Urbana, IL 61801
College Chapter Director/Advisor: REFER TO PCD

SOUTHERN ILLINOIS UNIV. - Gamma Omega

President: Lindsay Timm, Delta Zeta, 102 Greek Road, Carbondale, IL 62901
College Chapter Director/Advisor: Connie Brown Morgan (Mrs.), 1937 Pine, Murphysboro, IL 62966

Alumnae Chapter President/Address

EASTERN ILLINOIS AREA — Elizabeth Morrison Scott (Mrs. Richard), 1715 Douglas Dr., Charleston, IL 61920
CARBONDALE — Elizabeth Mestas Schill (Mrs. Thomas), 1805 W. Freeman, Carbondale, IL 62901
CHAMPAIGN-URBANA — Robin Bedwell, P.O. Box 4, Savoy, IL 61874
BLOOMINGTON-NORMAL — Shari Lauer (Mrs.), R.R. #3 Box 4, Bloomington, IL 61704

PROVINCE X

Iowa and Nebraska

PCD — Carolyn Hoffmann, P.O. Box 910, Guttenberg, IA 52052
PAD — REFER TO NATIONAL VICE PRESIDENT OF ALUMNAE AFFAIRS

CREIGHTON UNIV. - Theta Eta

President: Beth Falcione, 3177 Davenport, Omaha, NE 68131
College Chapter Director/Advisor: Christine Winship Nikunen (Mrs.), 10635 Spalding Street, Omaha, NE 68134

IOWA STATE UNIV. - Beta Kappa

President: Amy Jo Quee, 2138 Sunset, Ames, IA 50014
College Chapter Director/Advisor: Sandra Hart Horton, 2119 Country Club Boulevard, Ames, IA 50010

UNIV. OF IOWA, - Iota

President: Elizabeth Harness, 223 S. Dodge Street, Iowa City, IA 52240
College Chapter Director/Advisor: Nancy Lilienthal, 2686 Concord Circle, Iowa City, IA 52245

NEBRASKA WESLEYAN - Beta Tau

President: Amanda Hilligas, 2401 N. 51st Street, Lincoln, NE 68504
College Chapter Director/Advisor: Christine Martin (Miss), 2135 S. 14th, Lincoln, NE 68502

Alumnae Chapter President/Address

LINCOLN — Deb Oman (Miss), 3348 Neerpark Drive, Lincoln, NE 68506
DES MOINES — Mary Sheka (Mrs. Don Miller), 10850 NW 105th Court, Granger, IA 50109
OMAHA METRO AREA — Arlene Osterloh, 25620 W. Dodge Road, Waterloo, NE 68069

PROVINCE XI

Missouri

PCD — Diane Stecher, 6003 Kensington Way, Imperial, MO 63052
PAD — REFER TO NATIONAL VICE PRESIDENT OF ALUMNAE AFFAIRS

CENTRAL MISSOURI STATE - Epsilon Gamma

President: Buffi Follett, D205 Panhellenic Hall, Warrensburg, MO 64093
College Chapter Director/Advisor: Marlo Dorsey (Miss), 2133 S. 37th Street, Kansas City, KS 66106

LINDENWOOD COLLEGE - Omicron Omicron

President: Jennifer Weisheyer, 5425 Columbia, St. Louis, MO 63139

College Chapter Director/Advisor: Cathy Thomasson Will (Mrs.), 5425 Columbia, St. Louis, MO 63139

MISSOURI/KANSAS CITY - Xi Phi

President: Debbie Overbay, 5025 Walnut, Kansas City, MO 64112
College Chapter Director/Advisor: Anita Moix Tienken, 4917 Whitney Drive, Independence, MO 64055

MISSOURI/ST. LOUIS - Iota Xi

President: Jennifer Smith, 8001 Natural Bridge Road, St. Louis, MO 63121
College Chapter Director/Advisor: Mary Christine Kolodgie Kern, 109 Woodridge Road, Kirkwood, MO 63122

NORTHEAST MISSOURI STATE - Delta Sigma

President: Katie Streitmatter, 306 Brewer, 913 S. Mulanix, Kirksville, MO 63501
College Chapter Director/Advisor: Bridget Stepnoski Morton (Mrs.), P.O. Box 265, Kirksville, MO 63501

NORTHWEST MISSOURI STATE - Epsilon Rho

President: Jayme Kristin Warren, Delta Zeta — Roberta Hall, Maryville, MO 64468
College Chapter Director/Advisor: Terri Teetor Christensen (Mrs. Dennis), 1018 Victory Lane, Maryville, MO 64468

SOUTHWEST MISSOURI STATE - Epsilon Nu

President: Cherise Coombs, 1103 E. Elm, Springfield, MO 65806
College Chapter Director/Advisor: REFER TO PCD

WILLIAM JEWELL COLLEGE - Zeta Rho

President: Carmen Golden, 364 Semple Wing, Liberty, MO 64068
College Chapter Director/Advisor: Leann Danner Eisenreich (Mrs. James), 1205 Arrowhead Trail, Blue Springs, MO 64015

Alumnae Chapter President/Address

*KIRKSVILLE — Refer to PAD
*SPRINGFIELD AREA — Conita Cole Gaines (Mrs. Russell), 510 Ventura, Republic, MO 65738
*MID-MISSOURI — REFER TO PAD

CLAY-PLATTE — Karen Catechis (Miss), 1114 N.E. Indp. Ave., Apt. #713, Lee's Summit, MO 64086

GREATER KANSAS CITY — Melanie O'Neal Tucker (Mrs. Joseph), 7245 Belinder, Prairie Village, KS 66208

ST. LOUIS — Letitia Becker (Miss), 2891 Wintergreen Drive, Florissant, MO 63033

WARRENSBURG — Donna Underwood (Mrs.), 366 SE 985, Leeton, MO 64761

PROVINCE XII

Minnesota, North Dakota, and South Dakota

PCD — Grace Bartholet (Mrs. Dave), 6445 Olson Memorial Hwy., Golden Valley, MN 55427-4947
PAD — Susan Feuerherm (Mrs.), 3849 Conroy Trail, Inver Grove Heights, MN 55076

MOORHEAD STATE UNIV. - Theta Nu

President: Jaime Labish, 1025 7th Ave. South, Moorhead, MN 56560
College Chapter Director/Advisor: Barbara Jones (Ms.), 3454 33rd Street S.W., Fargo, ND 58103

ST. CLOUD ST. UNIV. - Theta Mu

President: Christy Hovanetz, 524 7th Ave. S., St. Cloud MN 56301
College Chapter Director/Advisor: Jane Munson Holmberg, 309 3rd Avenue NE, St. Cloud, MN 56304

Alumnae Chapter President/Address

TWIN CITIES — Gail M. Fokken (Ms.), 44 E. 13th Street, Waconia, MN 55387

PROVINCE XIV

Colorado and Kansas

PCD — REFER TO REGIONAL COLLEGIATE COORDINATOR, GAIL BEETS

UNIV. OF DENVER - Rho

President: Caitlin Whiteside, 2258 S. Josephine, Denver, CO 80210

College Chapter Director/Advisor: Stacey Wheeler, 9959 E. Peakview Ave., #U204, Englewood, CO 80111

FORT HAYS ST. UNIV. - Delta Omega

President: Terran Kallam, 410 W. 6th, Hays, KS 67601
College Chapter Director/Advisor: Vicki Melkus Johansen (Mrs. Thomas), 2803 Barclay Drive, Hays, KS 67601

UNIV. OF NO. COLORADO - Delta Xi

President: Juliana Palea, 1717 - 10th Avenue, Greeley, CO 80631
College Chapter Director/Advisor: Jenny Dybala Hartfelder (Mrs.), 6803 S. Ivy Way, #4-305, Englewood, CO 80112

WESTERN STATE COLLEGE - Epsilon Alpha

President: Lisa Burger, 901 W. Denver, #7, Gunnison, CO 81230
College Chapter Director/Advisor: REFER TO PCD

PROVINCE XIV-E

Kansas Alumnae Chapters

PAD — Carolyn Woodling, 713 Prescott Court, Lawrence, KS 66049

NO CHAPTERS (XIV-E)

Alumnae Chapter President/Address

HAYS — Karen Towns, 3019 Thunderbird Drive, Hays, KS 67601
JOHNSON-WYANDOTTE — Cheryl Molinaro (Mrs. Dave), 127 England, Overland Park, KS 66213
LAWRENCE — Carolyn Madaus, 2716 Stonebarn Terrace, Lawrence, KS 66047
TOPEKA — Nancy Vaughn (Mrs.), 2303 Burnett Road, Topeka, KS 66614
WICHITA — Trish Kissick, 2541 Lake Ridge Circle, Wichita, KS 67205

PROVINCE XIV-W

Wyoming, Utah, Colorado, Arizona and New Mexico

PAD — REFER TO NATIONAL VICE PRESIDENT OF ALUMNAE AFFAIRS

Alumnae Chapter President/Address

PHOENIX — Lorna Enokian Green (Mrs. R. Gerald), 4723 E. Voltaire, Phoenix, AZ 85032
SALT LAKE CITY — Barbara Horton Hartman (Mrs. Robert), 8457 South Snowville Drive, Sandy UT 84093
TUCSON — Christine Lockwood McCarty (Mrs. Michael), 1921 W. Paseo Monserrat, Tucson, AZ 85704
COLORADO SPRINGS — Margaret Payne Fogg (Mrs. Jeth), 4145 Kayak Ct., Colorado Springs, CO 80918
DENVER — Michelle Dougherty (Miss), 7100 E. Mississippi Ave., #7-206 E, Denver, CO 80224
FT. COLLINS — Alicia Davis (Mrs.), 3465 Lochwood Drive, Unit P75, Fort Collins, CO 80525
*ALBUQUERQUE — Joslyn Garcia, 3863 Montgomery N.E., #1523, Albuquerque, NM 87109

PROVINCE XV-C

Northern California and Northern Nevada

PCD — REFER TO REGIONAL COLLEGIATE COORDINATOR, GAIL BEETS

PAD — Carin Steckler, 5208 36th Ave. NE, Seattle, WA 98105

CA. ST. UNIV./CHICO - Delta Chi

President: Colleen Mitchell, 606 W. 5th Street, Chico, CA 95928
College Chapter Director/Advisor: REFER TO PCD

FRESNO STATE UNIVERSITY - Epsilon Epsilon

President: Linda Ann LeRoux, 5337 N. Millbrook, Fresno, CA 93710

College Chapter Director/Advisor: Lisa Gullo Long (Mrs. Robert), 585 W. Sierra, #229, Fresno, CA 93704

UNIV. OF SAN FRANCISCO - Xi Lambda

President: Jennifer Reade, 39 Loyola Terrace, San Francisco, CA 94117

College Chapter Director/Advisor: Andrea Marsala, 540 Georgetown Ave., San Mateo, CA 94402

SAN JOSE ST. UNIV. - Gamma Lambda

President: Shari Johnson, 148 S. 11th Street, San Jose, CA 95112

College Chapter Director/Advisor: Renee Mello-Robinett (Mrs.), 2234 Tulip Road, San Jose, CA 95128

Alumnae Chapter President/Address

CHICO—Elva Medearis, 1454 Lavy Trail, Chico, CA 95926

HUMBOLDT COUNTY—Lynn Maffia McKenna (Mrs.), 3330 Lucia Ave., Eureka, CA 95503

MONTEREY PENINSULA—Kathleen Houlder Covert (Mrs. Robert), 24903 Outlook Terrace, Carmel, CA 93923

RENO—Elaine York, 2000 Shari Drive, Reno, NV 89509

SAN FRANCISCO PENINSULA—Heather Angove, 1050 Porter Dr., Roseville, CA 95678

FRESNO—Sherri Mueller Berry (Mrs. Rick), 5927 W. Fallon, Fresno, CA 93722

SACRAMENTO—Merle Whitworth Jaekel (Mrs. Haile), 8217 Fox Meadow Place, Citrus Heights, CA 95610

SAN FRANCISCO BAY CITIES—Eveline Mouze Kenney (Mrs.), 1567 Francisco St., San Francisco, CA 94123

SAN JOSE—Coleen Hurley (Miss), 1425 Cherry Ave., #4, Menlo Park, CA 95125

MT. DIABLO—Linda Lesniak Szymanski (Mrs. Robert), 931 Notre Dame Ave., Concord, CA 94518

PROVINCE XV-N

Oregon, Washington, Montana, Idaho, and Alaska

PCD - REFER TO REGIONAL COLLEGIATE COORDINATOR, GAIL BEETS

PAD - Carin Steckler, 5208 36th Ave. NE, Seattle, WA 98105

UNIV. OF WASHINGTON - Kappa

President: Laura Chilton, 4535 18th Ave. NE, Seattle, WA 98105

College Chapter Director/Advisor: Karen Soyk (Mrs. Lon), 31033 38th Ave. S., Auburn, WA 98001

Alumnae Chapter President/Address

SPOKANE—Helen Kading (Miss), 1906 W. Pacific #14, Spokane, WA 99204

PORTLAND—Michelle A. Egan (Miss), 758 S.E. Linn Street, Portland, OR 97202

ANCHORAGE, AK—Barbara Barnes Norrell (Mrs. Stephen), 5018 Knights Way, Anchorage, AK 99508

GREATER SEATTLE—Melissa Pressley, 802 North 43rd, #301, Seattle, WA 98103

PROVINCE XV-S

Southern California, Southern Nevada, and Hawaii

PCD - Karen Moffitt (Mrs. John), 2075 Los Robles Avenue, San Marina, CA 91108

CA ST. UNIV./FULLERTON - Iota Upsilon

President: Mayumi Sato, 2652 Balfour, Fullerton, CA 92631

College Chapter Director/Advisor: Janet Gillis (Miss), 12 Yorktown, Irvine, CA 92720

CA ST. UNIV./LONGBEACH - Delta Alpha

President: Catherine Ramirez, 148 Molino Ave., Long Beach, CA 90803

College Chapter Director/Advisor: Ayn Kelly-Harris (Mrs. Richard), 208 Portico Aisle, Irvine, CA 92714

CA ST. UNIV./LOS ANGELES - Theta Rho

President: Bernadette Flamenno, 2015 Lansdowne Avenue, Los Angeles, CA 90032

College Chapter Director/Advisor: Adrienne Ferguson (Mrs. Mark), 221 So. Vista Bonita Ave., Glendora, CA 91740

LOYOLA-MARYMOUNT UNIV. - Xi Omicron

President: Christina Crabtree, 7900 Loyola Blvd., Los Angeles, CA 90045-8435

College Chapter Director/Advisor: Michelle Albrecht Smith (Mrs. Duke), 6820 Kallin Way, Long Beach, CA 90815

UNIV. OF NEVADA/LAS VEGAS - Iota Phi

President: Margaret Baggs, 262 Via Contata, Henderson, NV 89014

College Chapter Director/Advisor: Patti Paluzzi, 1701 Cheddar Street, Las Vegas, NV 89117

Alumnae Chapter President/Address

PROVINCE XV-SE

PAD - Hannah Gough, 262 Argonne Ave., Long Beach, CA 90803

Alumnae Chapter President/Address

LAS VEGAS—Ingrid Hegedus Trillo (Mrs. Ignacio), 4761 Lake Pl., Las Vegas, NV 89117-4833

LONG BEACH—Jeanne Elges Paige (Mrs. Dean), 2635 Foreman Ave., Long Beach, CA 90815

NORTH COUNTY SAN DIEGO—Donna Erickson (Mrs. Gary), 15486 Blue Crystal Trails, Poway, CA 92064

SAN DIEGO—Brynn Capella (Miss), 1628 Thomas Ave., San Diego, CA 92109

INLAND EMPIRE—Tracy Ciambone, 5845 Friars Road 1310, San Diego, CA 92110

ORANGE COUNTY—Kelly Janousek (Miss), 9741 Bixby Ave., #1, Garden Grove, CA 92641

WHITTIER-WEST COVINA—Marilyn Fey Ghysels, 3242 El Sebo, Hacienda Heights, CA 91745

PROVINCE XV-SW

PAD-Teri DeSales, 4537 Clark Avenue, Burbank, CA 91505

Alumnae Chapter President/Address

LOS ANGELES—Ruth Heinemann Walsh (Mrs. Everett), 1000 S. Westgate Ave. #417, Los Angeles, CA 90049

PASADENA FOOTHILLS—Julie Swinhart (Ms.), 1044 Linden Avenue, Glendale, CA 91201

SANTA BARBARA—Carol Crossman Beatty (Mrs. Theodore), 101 Longhorn Lane, Ojai, CA 93023

SOUTH BAY—Betty Paul DeWitt (Mrs. Norman), 23630 Oak Rest Lane, Harbor City, CA 90710

CTR. SAN FERNANDO VALLEY—Barbara Phillippi Lancaster (Mrs.), 4923 Libbit Avenue, Encino, CA 91436

SANTA MONICA—Leslie Eagle 12720 Caswell Ave. #206, Los Angeles, CA 90066

HONOLULU—Elizabeth Gotshall Rodenbeck (Mrs.), 2092 Kuhio Ave. #1603, Honolulu, HI 96815

PROVINCE XVI

Oklahoma

PCD - REFER TO REGIONAL COLLEGIATE COORDINATOR, ANNE IKENBERRY

PAD - Pattie Hulsey (Mrs. Stephen), 15708 E. 80th St. North, Owasso, OK 74055

NORTHEASTERN ST. UNIV. - Delta Phi

President: Jann Huether, 2nd Northwest Leoser, Tahlequah, OK 74464

College Chapter Director/Advisor: Elizabeth Ann Williams, 11856 E. 64th St. So., Broken Arrow, OK 74012-1347

Alumnae Chapter President/Address

OKLAHOMA CITY—Marion Robinson Fry (Mrs. W. P.), 4201 NW 22nd St., Oklahoma City, OK 73107

ALVA—Gena Leslie Denton (Mrs. Mark), 810 2nd Street, Alva, OK 73717

ENID—Kathy Wuerflein, Rt. 4, Box 121 C-4, Enid, OK 73701

STILLWATER—Lois Hartung Sharpton (Mrs. James), RR #1 Box 725, Stillwater, OK 74075

TULSA—Dawn Bomer (Mrs.), 1811 E. 17th, Tulsa, OK 74104

BARTLESVILLE—Maebeth Furrow (Mrs. C.L.), 5023 Allen Ct., Bartlesville, OK 74006

PROVINCE XVII-N

Texas and New Mexico

PCD - Cathy Painter (Mrs.), 10204 Pantera Ridge, Austin, TX 78759

PAD - Pat Rizzotti, 6103 Millwood Drive, Arlington, TX 76016

ANGELO STATE UNIV. - Lambda Omicron

President: Amy Fenton, P.O. Box 9570 ASU, San Angelo, TX 76909

College Chapter Director/Advisor: Esmeralda Gonzalez, 1430 S. Madison, Rear Apt., San Angelo, TX 76901

NEW MEXICO ST. UNIV. - Gamma Xi

President: Tsaja Apadoca, P.O. Box 3973 UPB, Las Cruces, NM 88003

College Chapter Director/Advisor: Julie Nezzar, 3706 Mondale Loop, Las Cruces, NM 88005

UNIV. OF NORTH TEXAS - Kappa Zeta

President: Christine Ozean, UNT P.O. Box 5067 #155, Denton, TX 76203

College Chapter Director/Advisor: Susan Boone, 2508 Inverness, Plano, TX 75075

TARLETON STATE UNIV. - Xi Nu

President: Britni Henrich, Delta Zeta Box T-2298, Stephenville, TX 76402

College Chapter Director/Advisor: Janet Schmelzer (Dr.), 4618 Ranchview Road, Ft. Worth, TX 76109

UNIV. OF TEXAS/ARLINGTON - Iota Psi

President: Jaime Vance, 1112 W. 2nd Street, Arlington, TX 76013

College Chapter Director/Advisor: Janice Taylor (Ms.), 4400 Little Road, Suite 135, Arlington, TX 76016

WEST TEXAS A & M UNIV. - Zeta Zeta

President: Amie Taylor, WT Box 414, Canyon, TX 79016

College Chapter Director/Advisor: Mandy Barron Gray, 3224 Janet, Apt. 206, Amarillo, TX 79109

Alumnae Chapter President/Address

LAS CRUCES—Trica Willey Hazelton (Ms.), Box 3175, Las Cruces, NM 88003-0175

TYLER—Nita Beth Farquhar Camp (Mrs. Tom), 17416 Hidden Valley, Flint, TX 75762

PLANO-COLLIN COUNTY—Shelia Brown Skillings (Mrs. Brent), 1437 Blackburn Lane, Plano, TX 75025

STEPHENVILLE—Alice Kaiser Dunn (Mrs. Johnny), HCR 51, Box 218, Stephenville, TX 76401

DALLAS—Denise L. Burton (Miss), 18788 Marsh Lane, #2711, Dallas, TX 75287

LEWISVILLE-LAKE CITIES—Connie Jeska (Mrs.), 3842 Province Dr., Carrollton, TX 75007

ARLINGTON—Joy Wilson (Miss), 2432 Jefferson Court Ln., #1420, Arlington, TX 76006-4245

CONCHO VALLEY—Dorothy Brinson, 2818 Briargrove Lane, San Angelo, TX 76904

TEXAS PANHANDLE—Rhonda Rikal (Miss), 3507 B VanTassel, Amarillo, TX 79121

EL PASO—Nanette Proske Pollock (Mrs. Joseph), 5404 Vancouver, El Paso, TX 79924

PROVINCE XVII-S

Texas

PCD - Karen Jones (Mrs. Wade), 13802 Kimberley, Houston, TX 77079

PAD - Diane Leaverton, 2310 Buckholt Road, Pearland, TX 77581

UNIV. OF HOUSTON - Delta Theta

President: Amy Payer, 2747 Briargrove, #153, Houston, TX 77057

College Chapter Director/Advisor: Dena Day, 7038 Pine Grove, Houston, TX 77092

ST. MARY'S UNIV. - Omicron Alpha

President: Veronica Davila, Delta Zeta, Box 83, San Antonio, TX 78228

College Chapter Director/Advisor: Mimi DeLuna, 1 Camino Santa Maria, UC Box 77, San Antonio, TX 78228

STEPHEN F. AUSTIN ST. UNIV. - Zeta Psi

President: Lori Koska, 502 Steen Drive, Nacogdoches, TX 75961

College Chapter Director/Advisor: Dr. Louise Parker Bingham (Mrs. Drake), 4243 01d Tyler Road, Nacogdoches, TX 75961

SW TEXAS ST. UNIV. - Iota Alpha

President: Nicky Schroeder, 403 North Street, San Marcos, TX 78666

College Chapter Director/Advisor: Nanette Patton (Mrs. Brett), 316 B Edward Gary, San Marcos, TX 78666

TEXAS A & M UNIV. - Lambda Xi

President: Jamie McGowan, 1501 Olympia Way, College Station, TX 77840

College Chapter Director/Advisor: Pam Walker Turlak (Mrs.), 8710 Hans Court, Spring, TX 77379

UNIV. OF TEXAS/PAN AMER. - Theta Omicron

President: Carmen Osorio, 1228 S. Sage Blvd., Pharr, TX 78577

College Chapter Director/Advisor: Liza Estella Gonzalez (Ms.), P.O. Box 254, Pharr, TX 78577

Alumnae Chapter President/Address

AUSTIN — Paige Hughes Tucker (Mrs.), 15313 Ozone Place, Austin, TX 78728

*BEAUMONT — Carolyn Hull Haine (Mrs.), 3935 Kipling Drive, Beaumont, TX 77706

*EAST TEXAS — Dr. Louise Bingham (Mrs. Drake), 4243 Old Tyler Road, Nacogdoches, TX 75961

SAN ANTONIO — Bari Drescher (Miss), 2732 Rancho Mirage, San Antonio, TX 78259

CORPUS CHRISTI — Diane Zimmerman Selby (Mrs. Patrick), 4122 Pompano Pl., Corpus Christi, TX 78411

CYPRESS CREEK — Sharon Miskimins Minor (Mrs. Stephen), 6707 River Mill, Spring, TX 77379

BAY AREA — Mary Ortiz Pivetz (Mrs. Martin), 1810 Streamside Drive, Friendswood, TX 77546

*BRAZOS VALLEY — April Eyeington (Mrs.), 1006 Falcon, College Station, TX 77845

HOUSTON — Ann Doyle Christmann (Mrs. Harold), 718 Patchester, Houston, TX 77079

PROVINCE XVII

Louisiana and Mississippi

PCD - Phyllis Davis (Mrs. Lee), 137 Redbud Trail, Brandon, MS 39042

PAD - Donna Bergeron (Mrs. Lawrence), 408 Elm Street Thibodaux, LA 70301

LOUISIANA STATE UNIV. - Sigma

President: Jonel Thaller, P.O. Box 25117, Baton Rouge, LA 70894

College Chapter Director/Advisor: Sheri Palmisano Klemm, 13554 High Ridge Ave., Baton Rouge, LA 70817

UNIV. OF NEW ORLEANS - Theta Kappa

President: Renee Breaux, P.O. Box 1402, Univ. of New Orleans, New Orleans, LA 70148

College Chapter Director/Advisor: Emma Ecuyer, 612 A Vintage Drive, Kenner, LA 70065

NICHOLLS STATE UNIV. - Kappa Alpha

President: Madge Lapeyrouse, DZ, P.O. Box 2371, Thibodaux, LA 70301

College Chapter Director/Advisor: Michele Taylor Benoit (Mrs. Richard), 216 Banker Drive, Thibodaux, LA 70301

UNIV. OF SO. MISSISSIPPI - Epsilon Mu

President: Katie Fokakis, S.S. Box 9171, Hattiesburg, MS 39406

College Chapter Director/Advisor: Sue Ann London Lopez (Mrs.), 707 Crestview Drive, Hattiesburg, MS 39401

Alumnae Chapter President/Address

BAYOU AREA — Necia White Kelly (Mrs. Luther), 100 General Lee St., Houma, LA 70360

HATTIESBURG — Stacey Orr Bond (Mrs.), 533 N. 19th Ave., Hattiesburg, MS 39401

SHREVEPORT — Daneta Daniel Bardsley (Mrs. James), 4464 Richmond, Schreveport, LA 71106

JACKSON — Jenifer Palmer Freeman (Mrs. Bryan), 258 Swan Lake Drive, Jackson, MS 39212

BATON ROUGE — Cheryl Johnson Singer (Mrs. Robert), 1537 Chippenham, Baton Rouge, LA 70808

NEW ORLEANS — Rae Zeller Wainwright (Miss), 492 Westmeade Dr., Gretna, LA 70056

PROVINCE XIX

Tennessee

PCD - Ann Wadsworth (Mrs. Donnie), 2105 Liberty Bell Place, Lawrenceville, GA 30243

PAD - Patty Drewry, 209 Turtle Rock Ct., Murfreesboro, TN 37129

MIDDLE TENNESSEE ST. UNIV. - Iota Iota

President: Amber Taylor, MTSU Box 580, Murfreesboro, TN 37132

College Chapter Director/Advisor: Betsy Drewry, 2965 N. Thompson Lane, Murfreesboro, TN 37129

UNIV. OF TENNESSEE, KNOX - Beta Lambda

President: Katie Lehnert, 1531 Cumberland Ave., Knoxville, TN 37916

College Chapter Director/Advisor: Lucinda Hyde Crain, 1311 Gray Creek Lane, Knoxville, TN 37923

Alumnae Chapter President/Address

MEMPHIS — Frances Washburn Green (Mrs. William), 560 W. Mendenview, Memphis, TN 38117

MURFREESBORO — Betsy Drewry (Miss), 2965 N. Thompson Lane, Murfreesboro, TN 37129

KNOXVILLE — Beth Parker (Miss), 6401 Nightingale Ln., #133, Knoxville, TN 37909

NASHVILLE — Elizabeth Taylor, 110 Bonne Venture Place, Nashville, TN 37205

PROVINCE XX

Kentucky

PCD - Linda Allen (Mrs. David), 777 Abbotsbury Place, Edgewood, KY 41017

PAD - Ann Walls, 1035 Sarah Drive, Louisville, KY 40219

EASTERN KENTUCKY UNIV. - Xi Beta

President: Kristi Hester, Powell 128, Richmond, KY 40475

College Chapter Director/Advisor: Virginia Fairchild, 949 Rockbridge Road, Lexington, KY 40515

UNIV. OF KENTUCKY - Alpha Theta

President: Carrye Jenkins, 319 Columbia Terrace, Lexington, KY 40508-0124

College Chapter Director/Advisor: Evelyn Barr Kramer (Mrs. Raymond), 234 Rose Hill Lane, Versailles, KY 40383

UNIV. OF LOUISVILLE - Beta Gamma

President: Dawnisa Baker, 2104 Confederate Place, Louisville KY 40208

College Chapter Director/Advisor: Catherine Barth Giangarra (Mrs.), 1918 Myddleton Drive, Louisville, KY 40243-1430

MOREHEAD STATE UNIV. - Kappa Tau

President: Becki Brown, 110 Locust Street, Morehead, KY 40351
Vivian Cyrus (Mrs.), 3561 Lexington Road, Richmond, KY 40475

NORTHERN KENTUCKY UNIV. - Kappa Beta

President: Melissa Marck, 2302 Laurel-Lindale Road, New Richmond, OH 45157

College Chapter Director/Advisor: Beth Fischer Deckert, 4 North Rosewood Court, Alexandria, KY 41001

Alumnae Chapter President/Address

NORTHERN KENTUCKY — Meredith Simkonis (Ms.), 507 East 4th Street, Newport, KY 41071

LEXINGTON — Melinda Heck (Miss), 183 Transcript Ave., #3, Lexington, KY 40508

LOUISVILLE — Cheryl Triplett Wagner (Mrs. Marty), 7901 Machupe Court, Louisville, KY 40241

MOREHEAD — Tiffany Siber (Miss), 3117 Bernard Drive, Edgewood, KY 41017

*RICHMOND AREA — April Ramsey (Miss), 625 Duncannon Lane, Richmond, KY 40475

PROVINCE XXI-E

North Carolina

PCD - REFER TO REGIONAL COLLEGIATE COORDINATOR, KATHY PHILLIPS

PAD - Vicki Ringer, 149 Governors Grant Blvd., Lexington, SC 29072

BARTON COLLEGE - Theta Omega

President: Amanda Humphrey, P.O. Box 5397, BC Station, Wilson, NC 27893

College Chapter Director/Advisor: Lydie Lemire Gurganus (Mrs.), 1723 Anderson Street, Wilson, NC 27893

EAST CAROLINA UNIV. - Zeta Lambda

President: Jessica Theobald, 801 E. 5th St., Greenville, NC 27858-4853

College Chapter Director/Advisor: REFER TO PCD

UNIV. OF NC/CHAPEL HILL - Xi Sigma

President: Dillon Barnes, 420 Hillsborough Street, Chapel Hill, NC 27514

College Chapter Director/Advisor: Jodi Haire (Miss), 9028 O'Neal Road, Raleigh, NC 27613

UNIV. OF NC/CHARLOTTE - Kappa Phi

President: Julie Hartman, 908 Sanford Hall, Charlotte, NC 28223

College Chapter Director/Advisor: Bonnie Ross (Miss), 4506-G, Simsbury Road, Charlotte, NC 28226

UNIV. OF NC/WILMINGTON - Xi Theta

President: Colleen Terbet, 5362 Racine Dr. Apt. I, Wilmington, NC 28403

College Chapter Director/Advisor: Dr. Lienne Medford (Mrs. Glenn), 5631 Woodridge Rd., Wilmington, NC 28409

NORTH CAROLINA ST. UNIV. - Omicron Lambda

President: Jennifer Burnett, 1616 Crest Road, Raleigh, NC 27606

College Chapter Director/Advisor: Karyn Horne, 110 East Wind Lane, Cary, NC 27511

PROVINCE XXI-W

North Carolina and South Carolina

PCD - Debra Pressley (Mrs. Chuck), 630 Macedonia Road, Asheville, NC 28804

PAD - Vicki Ringer, 149 Governors Blvd., Lexington, SC 29072

APPALACHIAN ST. UNIV. - Lambda Phi

President: Katie Teague, ASU Box 08948, Boone, NC 28608

College Chapter Director/Advisor: Elena Tribby Taylor (Mrs. Ned), P.O. Box 1358, Boone, NC 28607

LENOIR-RHYNE COLLEGE - Zeta Xi

President: Jennifer Hench, LRC Box 8379, Hickory, NC 28603

College Chapter Director/Advisor: Rachel Allen (Ms.), 915 4th Avenue Drive NW, Hickory, NC 28603

MARS HILL COLLEGE - Omicron Xi

President: Kathy Ennis, P.O. Box 6156, Mars Hill, NC 28754

College Chapter Director/Advisor: Robin Cole, P.O. Box 771, Mars Hill, NC 28754

UNIV. OF SC/SPARTANBURG - Omicron Mu

President: Michelle Bragg, 1000 Pinegate Dr. F-106, Spartanburg, SC 29303

College Chapter Director/Advisor: Dee Siburt (Ms.), 1 Frosty Meadow Ct., Greenville, SC 29615

UNIV. OF SOUTH CAROLINA - Beta Delta

President: Christy Freeman, P.O. Box 82429 USC, Columbia, SC 29225

College Chapter Director/Advisor: Melissa Harvey (Ms.), 108 Chippenham Circle, Columbia, SC 29210

WESTERN CAROLINA UNIV. - Theta Iota

President: Mary Church, WCU/444B Scott, Cullowhee, NC 28723

College Chapter Director/Advisor: Janice Smith Harris (Mrs. Fred), P.O. Box 154, Cullowhee, NC 28723

WINTHROP UNIVERSITY - Lambda Sigma

President: Kacy Ivey, 311 Ebenezer Ave., Rock Hill, SC 29730

College Chapter Director/Advisor: Ellin McDonough (Ms.), 2016 Forest Creek Dr., Rock Hill, SC 29730

Alumnae Chapter President/Address

CHARLOTTE — Donna Fallecker (Ms.), 6941 Woodstock Drive, Charlotte, NC 28210

WILSON — Jackie Tetterton (Miss), 3407-2 Jayne Lane,

Wilson, NC 27896

WINSTON-SALEM—Beth Christina, 4501 Highberry Road, Greensboro, NC 27410

*WILMINGTON—Margie McKinzie, 3508 Iris Street, Wilmington, NC 28409

*GREENVILLE — Carla Helger Fitzgerald (Mrs. Randy), 3 Oak Hollow Court, Greenville, SC 29607

RALEIGH — Patricia Menendez Tector (Mrs. John O.), 4704 Cypress Ford Dr., Fuquay-Varina, NC 27526

COLUMBIA — Andrea Taylor Slice (Mrs. C. Mark), 143 Stoneridge Drive I-12, Columbia, SC 29210

SPARTANBURG — Angela Harris, 113 Ramblewood Road, Spartanburg, SC 29302

*CHAPEL HILL — Holly Buchanan-Fishback (Mrs.), 4000 Destrier Drive, Durham, NC 27713

PROVINCE XXII

Georgia

PCD - Nancy Humphress (Miss), 409 Coleraine, Smyrna, GA 30080

PAD - REFER TO NATIONAL VICE PRESIDENT OF ALUMNAE AFFAIRS

COLUMBUS COLLEGE - Lambda Psi

President: Leigh Cail, 1439 35th Street, Columbus, GA 31904

College Chapter Director/Advisor: Kathy Allen Smith, 98 Lee Road 975, Phenix City, AL 36867

GEORGIA COLLEGE - Lambda Pi

President: Christine Ulm, 171 B Landing Lane, Milledgeville, GA 31061

College Chapter Director/Advisor: Leslie Steelman Poythress, 530 N. Columbia St., #2, Milledgeville, GA 31061

GEORGIA STATE UNIV. - Delta Delta

President: Liana Brown, c/o DZ - 218 Univ. Center, 66 Courtland Ave., Atlanta, GA 30303

College Chapter Director/Advisor: Cathy Herbert (Ms.), 2724 Belaire Circle, Doraville, GA 30340

UNIV. OF GEORGIA - Zeta Pi

President: Megan MacInnes, 317 S. Milledge Ave., Athens, GA 30605

College Chapter Director/Advisor: Sherron Summerville Mills (Mrs.), 1121 Spring Hill Court, Watkinsville, GA 30677

NORTH GEORGIA COLLEGE - Xi Xi

President: Lisa Brown, NGC, Box 7179, Dahlonega, GA 30597

College Chapter Director/Advisor: Margaret Georges (Ms.), 1103 Shadowood Pkwy., Atlanta, GA 30339

Alumnae Chapter President/Address

*ATHENS — REFER TO PAD

*MIDDLE GEORGIA — Melissa Cramer Hagemeyer, 6181 Peake Road, Macon, GA 31210

ATLANTA-COBB COUNTY — Felicia Ross (Miss), 1746 Twin Brooks Dr., Marietta, GA 30067

ATLANTA-NORTHSIDE—Jodie Raub Tirone (Mrs.), 2610 Woodbine Hill Way, Norcross, GA 30071

WINNETT COUNTY—Shawn O'Halloran Smith (Mrs.), 587 Riverlanding Dr., Lawrenceville, GA 30245

ATLANTA - STONE MOUNTAIN — Mary Lynn Joseph, 2078 Howard Circle, Atlanta, GA 30307

ATLANTA—Clara Schnakenberg Smith (Ms.), P.O. Box 620123, Atlanta, GA 30362

PROVINCE XXIII

Alabama

PCD - Charlotte Davis (Dr.), P.O. Box 2, Troy State University, Troy, AL 36082

PAD - Kimberly Bath, 1071 Rosedale Drive, Montgomery, AL 36107

UNIV. OF ALABAMA - Alpha Gamma

President: Jennifer McClung, P.O. Box 6209, Tuscaloosa, AL 35486

College Chapter Director/Advisor: Sheree Martin, 1020 Lurleen Wallace Blvd. N, Tuscaloosa, AL 35401

UNIV. OF ALABAMA/HUNTS. - Lambda Kappa

President: Nikki Dempsey, 2701 Lexington Avenue, Decatur AL 35603

College Chapter Director/Advisor: Rhonda A. Wistner, 616 Wellburg Road, Huntsville, AL 35803

AUBURN UNIVERSITY - Beta Xi

President: Julie Wilson, Dobbs Hall 204, Auburn, AL 36830

College Chapter Director/Advisor: Joy Yeager (Ms.), 6595 Lee Road 166, Opelika, AL 36801

UNIV. OF AUBURN/MONTGOMERY - Lambda Nu

President: Helen Morrow, 6612 Whipporwill Court, Montgomery, AL 36117

College Chapter Director/Advisor: Chris DeBardlebon, 1972 Dozier Road, Wetumpka, AL 36092

JASCKSONVILLE ST. UNIV. - Lambda Gamma

President: Tanya Cole, JSU Box 3064, Jacksonville, AL 36265-9982

College Chapter Director/Advisor: Gina Moses Mabrey (Mrs. Tony), 38 Betty Court, Jacksonville, AL 36265

SAMFORD UNIVERSITY- Alpha Pi

President: Amy Knapp, Box 294019 Birmingham, AL 35229

College Chapter Director/Advisor: Michelle Jones, 1904 Autumn Wood Drive, Hoover, AL 35216

Alumnae Chapter President/Address

TUSCALOOSA—Pam Palmer Smith (Mrs. Ken), 4619 Peachtree Lane, Tuscaloosa, AL 35405

HUNTSVILLE — Michele Ruggiero Banish (Mrs. Michael), 1510 Hermitage Ave., Huntsville, AL 35801

ALBURN—Catherine Coker Goodwin (Mrs. Bill), 770 Cary Drive, Auburn, AL 36830

BIRMINGHAM — Angie Pierce, 2511-E Mountain Lodge Circle, Birmingham, AL 35216

MONTGOMERY — Elizabeth Hitch (Miss), 7014 B Watchman Circle, Montgomery, AL 36116

CHEAHA REGIONAL — Lori Coker, 5032 Forest Drive, Pell City, AL 35125

PROVINCE XXIV

Florida

PCD - Gwyn Mercer, 1919 Elizabeth Avenue, Orlando, FL 32804

FLORIDA ST. UNIV. - Alpha Sigma

President: Megan Gambill, 749 W. Jefferson Street, Tallahassee, FL 32304

College Chapter Director/Advisor: Phyllis Swann Underwood (Mrs. Cyrus), 4358 Mahan Drive, Tallahassee, FL 32308

UNIV. OF TAMPA - Delta Beta

President: Stephanie Caron, 401 W. Kennedy Blvd., Box 2753 Tampa, FL 33606

College Chapter Director/Advisor: Kathleen Hudson, 1426 Deirdre Drive, Ruskin, FL 33570-4101

Alumnae Chapter President/Address

PROVINCE XXIV-C

Florida Alumnae Chapters

PAD - Robin Donoho, 1107 Wood Duck Hollow, Jacksonville, FL 32259

Alumnae Chapter President/Address

GREATER ORLANDO AREA — Cheryl Bennett BeMent (Mrs.), 195 Sandlewood Trail, Winter Park, FL 32789-1145

*BREVARD COUNTY — REFER TO PAD

CLEARWATER — Rozella Fuguitt Eure (Mrs. Leroy), 906 Pine Street, Clearwater, FL 34616

ST. PETERSBURG — Ruth Kroeger White (Mrs. Edward), 8808 Greenbriar Road, Largo, FL 34647

SUNCOAST — Janet Gleason Camper (Mrs. Wallace), 5564 Golf Pointe Dr., Sarasota, FL 34243

TAMPA — Tina Jones (Mrs.), 13916 Shady Shores Dr., Tampa, FL 33613-1900

PROVINCE XXIV-N

Florida Alumnae Chapters

PAD - Robin Donoho, 1107 Wood Duck Hollow, Jacksonville, FL 32259

Alumnae Chapter President/Address

TALLAHASSEE—Janet Curry Cornwell (Mrs. Joseph), 9816 Hawk Ridge Rd., Tallahassee, FL 32312

JACKSONVILLE — Beth Brant Cottrell (Mrs.), 1656 Park Terrace E., Atlantic Beach, FL 32233

FT. WALTON BEACH — Barbara Fallo Davis (Mrs. George), 321 Sterling Ct., Destin, FL 32541

PENSACOLA—Lynn Burden (Mrs.), 4609 Heatherwood Way, Pace, FL 32571

PROVINCE XXIV-S

Florida Alumnae Chapters

PAD - REFER TO NATIONAL VICE PRESIDENT OF ALUMNAE AFFAIRS

Alumnae Chapter President/Address

SOUTHWEST FLORIDA — Hollis Dye Smith, 2170 South Street, Fort Myers, FL 33901

MIAMI — Suzanne Valliquette Yager (Mrs. Philip), 7105 SW 134th Ct., Miami, FL 33183

PALM BEACH COUNTY — Joni Yaffe Huntman (Mrs.), 1073 Fairfax Circle W., Lantana, FL 33462

GOLD COAST — Irene Leslie Bush (Mrs. Harvey), 1550 S.E. 23 Ave., Pompano Beach, FL 33062

PROVINCE XXV

Virginia, Washington, D.C. and Maryland

PCD - Tammy Stafford, (Mrs.), 1 C Cedar Haven Court, Forest, VA 24551

PAD - REFER TO NATIONAL VICE PRESIDENT OF ALUMNAE AFFAIRS

GALLAUDET UNIVERSITY - Omicron Sigma

President: Danelle Spanier, P.O. Box 2317, 800 Florida Ave. NE, Washington, DC 20002

College Chapter Director/Advisor: Cheryl Steffen, 2990 Borge Street, Oakton, VA 22124

LONGWOOD COLLEGE - Epsilon Tau

President: Bevin White, P.O. Box 3000, Farmville, VA 23909

College Chapter Director/Advisor: REFER TO PCD

OLD DOMINION UNIV. - Theta Phi

President: Jennifer Ashley, 1040 Rockbridge Ave., #179, Norfolk, VA 23508

College Chapter Director/Advisor: REFER TO PCD

RADFORD UNIVERSITY - Xi Delta

President: Karen Hatcher, 1110 Calhoun Street, Apt. H, Radford, VA 24141

College Chapter Director/Advisor: REFER TO PCD

RANDOLPH MACON COLLEGE - Omicron Zeta

President: Jessie Howe, Delta Zeta, 208 Patrick St., Ashland, VA 23005

College Chapter Director/Advisor: Barbara Tauriello, 2805 Evelyn Court, Vienna, VA 22180

VIRGINIA TECH INST. - Kappa Theta

President: Chrissy Conlan, 105 A SPH D, Blacksburg, VA 24060-0027

College Chapter Director/Advisor: Carolee Followill, 607 Wadsworth St., Radford, VA 24141

UNIV. OF VIRGINIA - Lambda Delta

President: Lynn Ann DeMong, 150 Chancellor Street, Charlottesville, VA 22903

College Chapter Director/Advisor: Gretchen Cosgrove, 860 Mockingbird Drive, Harrisonburg, VA 22801

Alumnae Chapter President/Address

RICHMOND — Tracy Varner Francis (Mrs. William), 5004 Timberun Ct., Chesterfield, VA 23832

*TIDEWATER — Kim Brant, 4787 Open Green Drive, Virginia Beach, VA 23462

NORTHERN VIRGINIA—Margaret Hewing (Miss), 4001 N. 9th St., #512, Arlington, VA 22203

PROVINCE XXVI

Arkansas

PCD - REFER TO REGIONAL COLLEGIATE COORDINATOR,
ANNE IKENBERRY

PAD - Phyllis Ross (Mrs. Norman), 25 Scottsdale, Wichita,
KS 67230

ARKANSAS STATE UNIV. - Omicron Epsilon

President: Jessica Schrimacher, DZ-P.O. Box 2799, State
University, AR 72467

College Chapter Director/Advisor: Becky Hutchison, P.O. Box
2332, Jonesboro, AR 72402

ARKANSAS TECH UNIV. - Lambda Alpha

President: Nikki Adams, ATU P.O. Box 6084, Russellville, AR
72801

College Chapter Director/Advisor: Brenda McCurdy (Ms.),
1300 S. Frankfort, Apt.C, Russellville, AR 72801

UNIV. OF CENTRAL ARKANSAS - Epsilon Xi

President: Jennifer Nowlin, UCA Box 4135, Conway, AR
72035-0001

College Chapter Director/Advisor: Jane Tiefel (Ms.), 118
Pleasant Ridge Road #324, Little Rock, AR 72212

HENDERSON ST. UNIV. - Epsilon Pi

President: Jennifer Blankenship, 218 N. 16th, Arkadelphia,
AR 71923

College Chapter Director/Advisor: Beth Wyatt (Mrs.), 1008 S.
21st, Arkadelphia, AR 71923

Alumnae Chapter President/Address

CENTRAL ARKANSAS — Carol Eslick, 501 Autumnbrook
Circle, Sherwood, AR 72120

Two Mystery Photos Identified! Here are More!

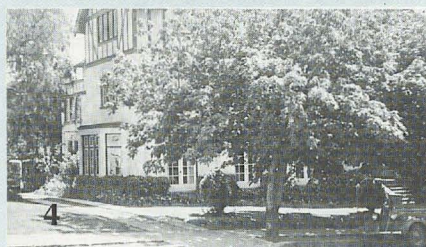

Shortly after publication of the spring issue of *The LAMP*, Curator/Archivist Betty J. Gurr-Tomblinson received letters from four observant Delta Zetas. Margaret Telleen Houghton, Illinois-AB, wrote to tell us that photograph #2 was Dorothy Jeanne Hill, who had been a BΦA at the University of Illinois, graduating with a degree in library science in 1933.

Just a little later, Eve Myers Hughes, Wittenberg-BX, wrote that she recognized Dorothy Jeanne from the 1931 Wittenberg yearbook, but did not see her in 1932. So, apparently she had affiliated with the BΦA chapter at Illinois.

She eventually went to the Congressional Library in Washington, D.C., and was married to Joseph H. Gersack. Some time later, they moved to either New Mexico or Arizona. Dorothy died in January 1983. She had been initiated into Delta Zeta in 1941.

Photo #4 was recognized by Lillian Dean Huffstetler and Jayne Harrison Beszhak as a picture of Kappa members at the University of Washington. Although Lillian is not pictured, she identified the following: Back row: Glendonna Greenway, Barbara Jean Nelson, Barbara Beach and Margaret Hedrick. Middle row: Jayne Harrison (Jayne, you are right. It is you!),

Gene Parker (right eye showing), Mary Ellen Thorp (leaning around Mary M.), Sherry Gizey, Maxine Smith, Helen Amick, next one not identified and then Beth Middleton. First row: Margaret Ryno, Phyllis Almquist, Mary Mortland, Connie Hotelling (president) and Doris Baird. Perhaps some of the rest of you can help with the unidentified Kappa. As Jayne wrote, "After 50+ years, it is hard to recall names."

We hope to hear about the other three photos, but here are some more to test your memories.

#1 These are badge boxes, compacts, and mirrors that at some time have probably been convention favors. We would like to pin down dates and occasions as it would help with classification and

category. (I seem to remember the pin box at top right among my 20-some conventions, but time? No.)

#2 "Taken at the railroad station just before I left." The photographer is identified as from Jackson, Mississippi, and it is dated June 15, 1937.

#3 From the T-shirts, they could be from Mississippi, Oklahoma or Kansas. Were you there?

#4 This could be a chapter house, or perhaps our first sorority-owned National Headquarters in Indianapolis. Help!

#5 "Our new pledge class ... 19 knockouts! When and where?"

Happy Birthday



- 85 Ohio State University-Θ
- 80 University of Pittsburgh-O
University of Northern Colorado-ΔΞ
- 75 University of Illinois-AB
Northeast Missouri State University-ΔΣ
Temple University-ΔT
- 65 Iowa State University-BK
Wittenberg University-BX
- 60 University of Wisconsin/Whitewater-EK
- 55 Baldwin-Wallace College-ΓA
Southwest Missouri State University-ΣN
- 50 Pennsylvania State University-ΓΔ
Western Illinois University-EO
Henderson State University-EΠ
- 40 University of Houston-ΔΘ
University of Wisconsin/Eau Claire-EΩ
- 35 Ferris State College-ZN
Lenoir Rhyne College-ZΞ
University of Georgia-ZΠ
William Jewell College-ZP

- 30 University of Texas/Pan American-ΘO
California State/Los Angeles-ΘP
Old Dominion University-ΘΦ
Mansfield University-IΘ
West Liberty State College-IT
- 25 Virginia Polytechnic Institute-KΘ
University of North Carolina/Charlotte-KB
- 20 University of Southern Indiana-AB
- 15 University of Massachusetts-ΞA
Robert Morris College-ΞX
- 10 Loyola Marymount University-ΞO

IMPORTANT!

*If you are not sure about your subscription, call
National Headquarters and check on your renewal date!*

LAMP RENEWAL

It's time to renew your three-year subscription to

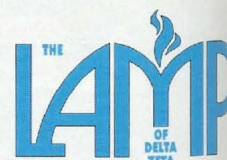

IF: You were initiated in 1992...

To avoid any interruption in your subscription to **The LAMP**, please complete this form and return it with a check for **\$15.00** made payable to **Delta Zeta Sorority**. This amount will cover shipping and handling and renew your subscription for three full years.

Return to:

**Delta Zeta Headquarters
The LAMP Renewal
202 East Church Street
Oxford, OH 45056**

PLEASE PRINT AND RETURN AS SOON AS POSSIBLE

Chapter _____

Name _____
Last First Middle Initial Maiden

Address _____
Street City State Zip

YES, I wish to continue receiving The LAMP for another three years and have enclosed \$15.00.

U.S. POSTAL SERVICE
STATEMENT OF OWNERSHIP, MANAGEMENT AND CIRCULATION
Required by 39 U.S.C. 3685

1. TITLE OF PUBLICATION
The Lamp of Delta Zeta

2. ISSUE DATE
Quarterly

3. ANNUAL SUBSCRIPTION PRICE
\$5.00

4. OFFICE OF PUBLICATION
202 East Church Street, Oxford, OH 45056-1369

5. OFFICE OF THE PUBLISHER
202 East Church Street, Oxford, OH 45056-1369

6. FULL NAME AND COMPLETE MAILING ADDRESS OF PUBLISHER (Do not leave blank)
Delta Zeta Sorority, 202 East Church St., Oxford, OH 45056-1369

7. FULL NAME AND COMPLETE MAILING ADDRESS OF OWNER (Do not leave blank)
Susan M. McKeehan, 5517 S. 74th E. Ave., Tulsa, OK 74145

8. FULL NAME AND COMPLETE MAILING ADDRESS OF EDITOR (Do not leave blank)
Cindy W. Menges, 202 East Church St., Oxford, OH 45056-1369

9. FULL NAME AND COMPLETE MAILING ADDRESS OF BUSINESS MANAGER (Do not leave blank)
Delta Zeta Sorority, 202 East Church St., Oxford, OH 45056-1369

10. FULL NAME AND COMPLETE MAILING ADDRESS OF CIRCULATION MANAGER (Do not leave blank)
NONE

11. EXTENT AND NATURE OF CIRCULATION
a. Total no. copies (net press run)
b. Paid and/or requested circulation
c. Total paid and/or requested circulation
d. Free distribution by mail, carrier, or other means
e. Total distribution (sum of b, c, d, and e)
f. Copies not distributed
g. Total (sum of e, f, and g) (must equal net press run shown in a)

12. I certify that the statements made by me above are correct and complete

13. SIGNATURE OF PUBLISHER, BUSINESS MANAGER, OR OWNER
Cindy W. Menges, Executive Director

Magazines Earn \$\$\$ for Delta Zeta

Magazine subscriptions renewed or ordered through Delta Zeta and QSP can earn big bucks for your alumnae group.

Forty percent of the magazine subscription prices go to Delta Zeta. Only ten percent of these funds are used for administrative and promotional expenses. The remaining amount becomes profit for your chapter and the Delta Zeta Foundation scholarship program. Your chapter receives a 10% commission on each order and the Foundation 20% for scholarship money.

How Can You Help Your Alumnae Group?

- Order that magazine you are always picking up in the bookstore!
- Make sure you renew all your existing subscriptions through the program.
- Plan on giving magazine subscriptions as gifts for birthdays, holidays, and other special occasions.
- Drop off order forms with your family and friends—the program lasts all year long.
- Ask your doctor's and dentist's offices for renewals!
- Look in the Personal Interest Guide for suggestions on contacting

nursing homes, church groups, garden clubs and other organizations for renewals and new subscriptions.

Order forms are available from your Alumnae Magazine Chairman. CALL her today and renew those subscriptions!

QSP Matches Coupons!

- YES! Great price values are always available for many of your favorite magazines. Your Alumnae Magazine Chairman/QSP representative has all the details.
- New subscriptions service begins within 12 weeks, depending on the frequency of the selection. Renewal orders will extend your subscription if placed before your expiration date.
- To place your order, complete an order form, available from your Alumnae Magazine Chairman, make checks payable to Delta Zeta Magazine Agency, and mail the check and order to Delta Zeta Magazine Agency, 202 East Church Street, Oxford, OH 45056.

For Alumnae Assistance Call:

1-800-6-ALUMNA

JUST MARRIED? ... MOVING SOON? ... We need your Name/Address Change!

Please print or type and mail to Delta Zeta Sorority, 202 East Church Street, Oxford, OH 45056. Members should use parents' address while in college. Please include your mailing label with this form.

I am currently a Delta Zeta Officer. Title _____

Name _____ Phone (H) _____ / _____ - _____
Last First Maiden

Address _____ Phone (W) _____ / _____ - _____

City _____ State _____ Zip _____

This is a new address: ☐ Yes ☐ No

Married Name _____ Husband's First Name _____ Date of Marriage _____

Occupation _____ Company _____

Title _____ Company Address _____

I agree that my name/address may be released to any Delta Zeta requesting information regarding employment in my field or area.

Signature _____

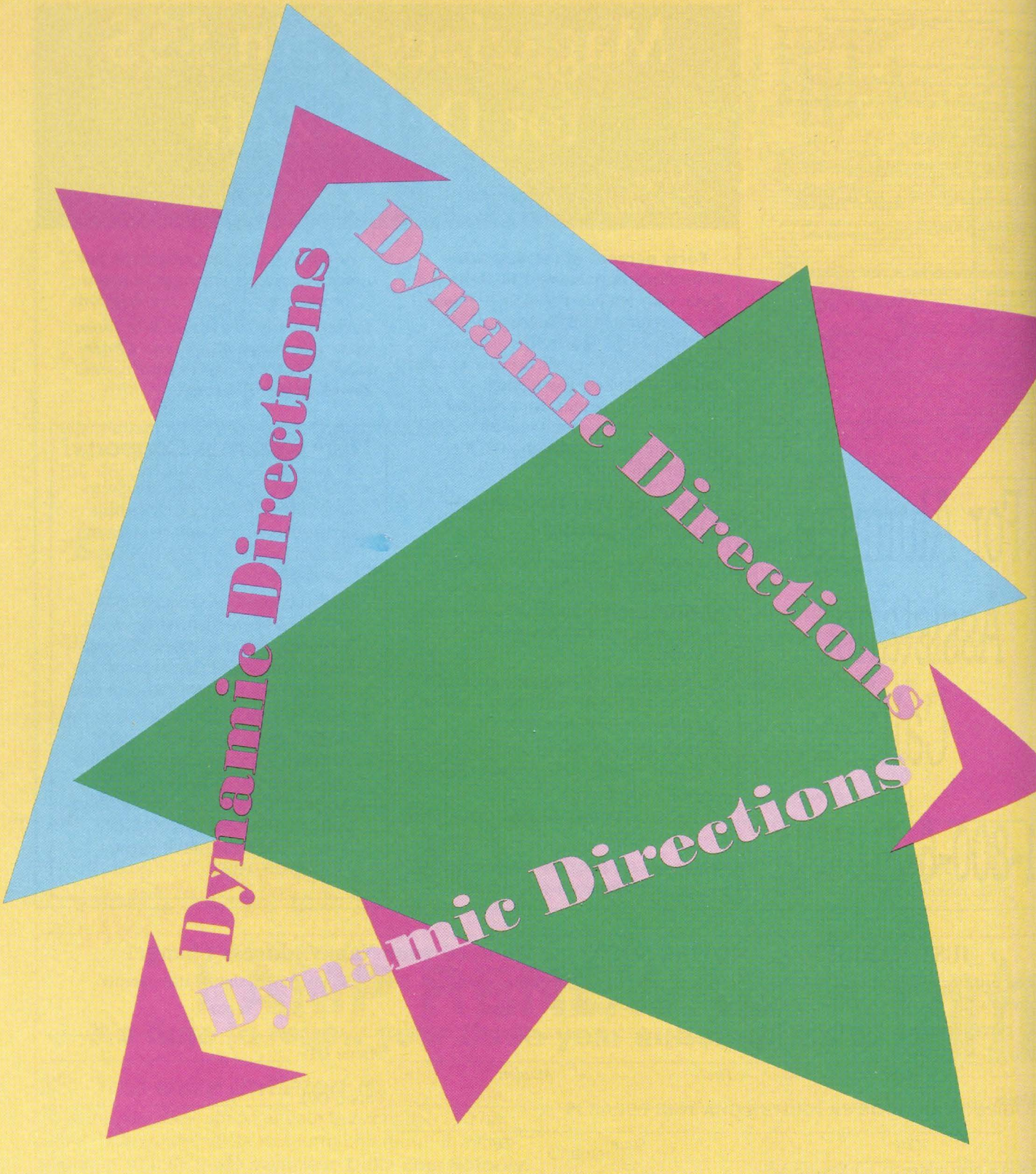

Dynamic Directions

Dynamic Directions

Dynamic Directions

Send all notices of address changes
and member deaths to:
Delta Zeta National Headquarters
202 East Church Street
Oxford, OH 45056
Phone: 513-523-7597