

THE LAMP

OF
DELTA
ZETA

SUMMER 1995

The purpose of this sorority shall be to unite its members in the bonds of sincere and lasting friendship, to stimulate one another in the pursuit of knowledge, to promote the moral and social culture of its members, and to develop plans for guidance and unity in action; objects worthy of the highest aim and purpose of associated effort.



Please Note ...

Dear Delta Zeta Sisters:

Recently the National Council was faced with a very frustrating and unusual situation. A contractual difference with the hotel where the 1995 Delta Zeta Convention was to be held created a dilemma to which we were unable to find a satisfactory solution.

Anne Marie Gavin, Convention Chairman, working through legal counsel, was finally able to work out the only acceptable solution available for Delta Zeta and all others involved — to cancel the Convention.

The Council was extremely disappointed, as we know many of you were. We are in the process of finding another facility in the same area of Southern California at approximately the same time for summer 1996. We urge you to begin to make your plans now to join us for a wonderfully exciting Delta Zeta Convention next year. We promise leadership training, meetings to address the business of the sorority and lots of fun and sisterhood!

In the flame,

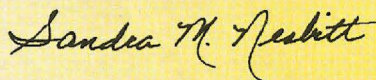

Sandra McAlister Nesbitt
National President

Also ...

Due to unforeseen circumstances, Delta Zeta will extend the 1993-1995 biennium into a triennium by adding the 1995-1996 year. We felt it only appropriate to extend the alumnae program "Focus on Health and Fitness" the additional year as well. Please plan your alumnae activities and meetings with this in mind. The new alumnae program "Focus on Arts and Literature" will be introduced at the 1996 convention planned in Southern California.

If you need further programming assistance or resource materials for health and fitness, please contact Meryl Lin McKean, Alumnae Programs Chairman (address in The LAMP directory.)

Published since December, 1910
Delta Zeta Sorority
Founded at Miami University,
Oxford, Ohio
October 24, 1902

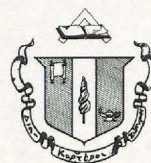

Founders

Alfa Lloyd Hayes, 1880-1962
Mary Collins Galbraith, 1879-1963
Anna Keen Davis, 1884-1949
Julia Bishop Coleman, 1881-1959
Mabelle Minton Hageman, 1880-1929
Anne Simmons Friedline, 1879-1932

The Order of the Laurel

Irene Caroline Boughton, 1904-1988
Grace Mason Lundy, 1893-1993
Elizabeth Coulter Stephenson, 1881-1987
Myrtle Graeter Hinkly, 1893-1987

Editor

Gwen Moss McKeeman
5517 South 74th East Avenue
Tulsa, Oklahoma 74145

Chapter Editor

Diane Jones Skelton

THE LAMP

The Lamp of Delta Zeta, (ISSN #0887-2) official magazine of the sorority, is published quarterly by the Delta Zeta Sorority, 202 East Church Street, Oxford, OH 45056. Second class postage paid at Oxford, OH and at additional mailing offices. POSTMASTER: Send address changes to Delta Zeta Sorority, 202 East Church Street, Oxford, Oh 45056. Subscriptions: \$15.00 for three years; single copy \$1.00. Address correction requested. Printed in USA.

Send all editorial material to the Editor, Gwen Moss McKeeman, 5517 S. 74th Ave., Tulsa, OK 74145. Send all matters of a business nature to Delta Zeta National Headquarters, Oxford, OH.

Send all contributions for Gallaudet University House Ear Institute, the National Historical Museum, Andrišek Education Scholarship and other philanthropies through the Delta Zeta Foundation, in care of National Headquarters, 202 East Church St., Oxford, OH 45056.

Member
National Panhellenic Conference



College Fraternity Editors Association



Contents

The lifeblood of our sisterhood — rush! Yesterday, today, and tomorrow. See page

4

Your responsibility — to refer young women to our chapters. Form on page

6

Introduce your legacy to our Delta Zeta. Your daughter can become your sister and your best friend. Information on page

7

Jeannie Blaylock received her Woman of the Year medallion at Florida Province Weekend. Story on page

8

Western Colorado welcomes Delta Zeta's return after 24 years. Page

9

Sorority women persevere at Brock. Read about our second Canadian chapter on page

10

Our academically achieving college chapters are listed on page

32

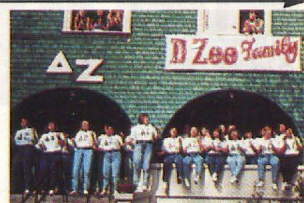

Departments

ALUMNAE NEWS	12
THE DELTA ZETA DIRECTORY	20
LAMP RENEWAL FORM	29
FROM THE LAMPWRITER	32
DELTA ZETA ON CAMPUS	33
FLAME ETERNAL	55

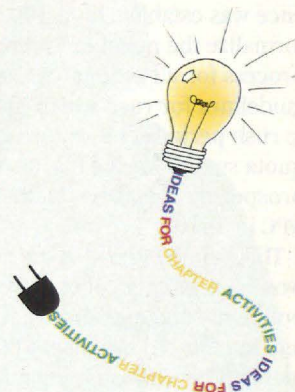

About the Cover

Alumnae and collegians work together to attract bright new members to assure Delta Zeta's "tomorrow." Read how you can help support the purpose of our sorority beginning on page 4.

Rush — Yesterday



“Rush” was a well-established part of collegiate life in the later half of the 19th century before Delta Zeta was even founded. Sororities were being formed as a result of the admission of women to colleges and universities. Women’s fraternities offered close, supportive friendships as well as academic and leadership opportunities not readily found in a male-dominated environment. Sororities were small back then and the addition of just a few women each year was the norm.

In those early days, in addition to meeting and talking with the new arrivals, kidnapping likely candidates or hotboxing (where potential rushees were taken to someone’s home or dormitory until they promised to pledge) were also common practices. Meeting the trains as the women arrived on campus was another rushing method utilized by over-anxious sorority women. In response to these haphazard rushing efforts, the National Panhellenic Conference was established in 1902 to help formalize the membership recruitment process for all groups. NPC adopted guidelines for rush which included specific rush periods, a party structure, and a quota system for the fair distribution of prospective members. Delta Zeta joined NPC in 1910.

Through the years, as the number of women attending college increased, the popularity and need for what sororities had to offer did likewise. NPC grew to 26 national/international organizations and the competition between the groups began

to escalate. Elaborate party themes and decorations became the accepted practice. Entertaining skits with fancy costumes, exotic food, and line dances in the front yard of the sorority house all became a part of the tradition we know as rush. From the extravagances in rush through the 1980s to the “back to the basics,” more streamlined approach of today, rush continues to be an important part of the ever-changing collegiate experience.

With the declining college and, thus rush enrollments of the early 1990s, sorority memberships have reflected this decline. Quotas have dropped off dramatically and many campuses have lowered their ceiling or total number as a result. Today many sororities are having difficulty attaining maximum membership numbers.

While a structured fall formal rush continues to be the norm on most Delta Zeta campuses, some traditional schools, like Miami University, have switched to a deferred spring rush. Many campuses have begun to include a “structured” informal rush complete with bid-matching to total in the off-semester in an effort to attract more students through a concerted Panhellenic effort. Statisticians have predicted that college enrollments should increase beginning in 1996-97. Delta Zeta needs to continue to emphasize continuous open bidding techniques during these less productive years.

In an effort to best position ourselves in this competitive market of today, we need to ask — Who are the rushees of the '90s and what are they looking for in Greek life today? A study by UCLA’s Higher Education

Research Institute, “The American Freshmen,” answers these questions for us:

- More and more first-year students are interested in “helping others.”
- Friends and academics are the top two concerns.
- More and more students are coming from single-parent, dysfunctional families or latch-key situations.
- Many are first generation college students.
- Most are interested in getting a good job and making more money.
- They are consumer-oriented, with the majority on scholarships or receiving aid and they are working.
- 85 percent of these students will not graduate in four years.
- By the year 2000, one in four Americans will be African-American, Hispanic or Asian.

While the demographics today may be a bit different, the rushees of the '90s are still looking for the same kinds of benefits from Greek life as they did in those early years. It is, however, necessary to put a greater emphasis on philanthropic work, community service, scholarship opportunities, and the lifetime of networking possibilities. Delta Zeta offers all of this and more!

HOW CAN OUR ALUMNAE HELP?

The importance of alumnae participation and support has never been greater. Alumnae are often the first contact a rushee has with the Greek system. You should talk openly and honestly about your experiences and the benefits of membership in our sorority.



Today, and Tomorrow

these young women and others around you in your community. Good public relations about the Greek experience can help to enhance the number and quality of women going through rush on our college campuses today. Sending voluntary references to our chapters prior to and during the school year is extremely helpful. Additionally, alumnae assistance during the rush process itself is always welcome and appreciated.

COLLEGIANS - YOU'RE THE KEY!

Enthusiasm and efficient and creative preparation are the ingredients for a successful rush. Know your sisters, your chapter activities, and the heritage provided by Delta Zeta. Practice conversation with an emphasis on chapter

activities, philanthropy, community service, scholastic achievements, and Delta Zeta's networking potential. Get to know the rushees and share with them how they may balance their academics, their work, and their sorority experience. Recognize that our legacies, upperclassmen and culturally diverse women all have something special to offer Delta Zeta. Wear your letters proudly and get involved on campus and in Panhellenic. Be seen in the community doing good

works and remember to publicize your activities. Keep open rushing throughout the year until maximum membership is reached.

With our alumnae and collegians working together 365 days a year to attract bright new members to our sorority, Delta Zeta's "tomorrow" can be assured.

*Lynnda Wolf Hoefler
National Vice President of Membership.*



Recommend ...

Sending personal references for young women who may be going through rush is both a privilege and a responsibility of all Delta Zetas. Both alumnae and collegians may introduce a potential new member to a college chapter. These potential new members might be family members, daughters of neighbors, friends or students.

In talking with the potential new member, tell her of the opportunities for leadership development, academic support, personal growth, philanthropic and service activities and a lifetime of friendship and sisterhood that can be hers through

Delta Zeta. The privileges and advantages of membership are endless and the opportunities are limited only by the interest and commitment of the individual.

Won't you fill out a personal reference form now on your special friend who will be rushing in the 1995-1996 school year? Send the reference to the collegiate chapter where she will be attending school. Addresses are listed in the Directory of the LAMP.

*Delta Zeta is a lifetime commitment.
Share our Delta Zeta with a friend.*

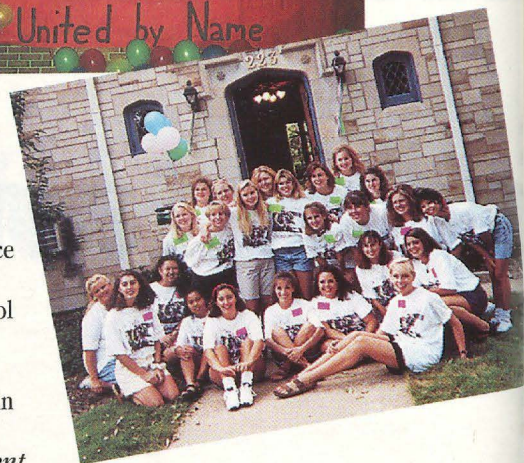
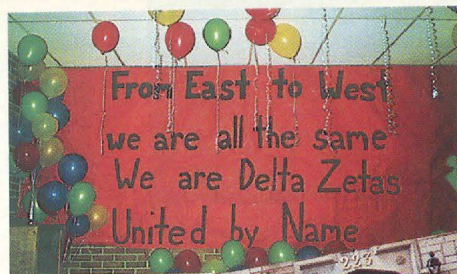

Personal Reference Form

Name of rushee: _____ Age: _____

Address: _____

Parent's name(s): _____ Occupation(s): _____

High School attended: _____ Year graduated: _____

College expects to attend: _____ Major: _____

Scholastic Record (GPA): _____ Rank in class: _____

Scholastic honors: _____

Interests: (School and community activities, talents, job experience) _____

Additional comments: (personality traits, leadership potential, etc.) _____

Relatives in Delta Zeta or other sororities (give relationship and sorority name): _____

Have you discussed Delta Zeta with her? _____ Will you? _____

Your name (PRINT): _____
(first) (last) (maiden)

Address: _____ Telephone: _____

Signature: _____ Chapter/College: _____

If you need more than one form, simply make a copy or include the needed information in a letter with your signature.

ΔZ Connections ...

A legacy is the granddaughter, daughter, or sister of a Delta Zeta and these women should certainly be given special consideration as rushees.

In order for a chapter to give special attention to a legacy, they must know a rushee IS a legacy. Many chapters do not have access to information on rushees, so it is imperative that this information be provided. Please inform the chapter where your legacy will be a rushee so that she does have that special Delta Zeta connection.

Being a legacy does not mean instant membership in Delta Zeta, just as being a legacy does not prevent a rushee from choosing another group to whom she will belong. Encourage all legacies to know that

Delta Zeta is special; however, it is important for each legacy to look at all the Greek groups on campus and find the one where she will be happiest.

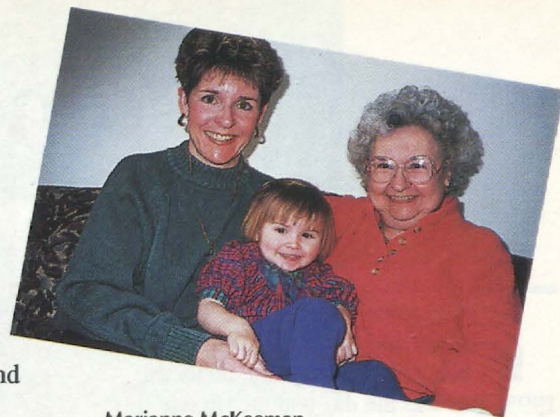

Marianne McKeeman
Cravens, Oklahoma State University-AE,
with daughter Katelyn and her mom, LAMP
Editor Gwen Moss McKeeman, NSU-ΔΦ.



Martha Deyser Gleason, San Jose State-ΓΑ (currently president of the Central New Jersey Alumnae Chapter) with her daughters Julie (left), Stockton College-OB, and Diane (right), University of Tennessee-BA.



Past National Officer Connie Teafor Wilt (right) with her mother Madonna Baker Teafor and daughter Mista Wilt. All three are members of Theta chapter at Ohio State University.

Legacy Introduction

To _____
(chapter)

_____ Date: _____
(college/university)

This is to advise you that my (sister) _____
(daughter) _____
(granddaughter) _____
(name)

will be attending _____ as a _____
(college/university) (year in school)

beginning _____
(date)

signed _____
(first name) (maiden name) (last/married name)
chapter _____ year _____

Address: _____

City _____ State _____ Zip _____

Please send this form to the college chapter. Note that this form does not replace a standard reference form for a legacy.

Woman of the Year

BY ROBIN GRIEHS DONAHO, JACKSONVILLE UNIVERSITY-IO

There were tears and laughter, songs and speeches, and pride in being Delta Zetas on January 29, 1995. This was the day Jeannie Hirsch Blaylock was presented her medallion as Delta Zeta Sorority's 1994 Woman of the Year. The presentation was made by National President Sandra McAllister Nesbitt before 150 collegians and alumnae at the Marina Hotel & Conference Center in Jacksonville, Florida.

Prior to the official presentation, Bobbi de Cordova-Hanks, founder of Bosom Buddies (a support group for survivors of breast cancer), spoke to the audience on the impact Jeannie has had within the community as a result of her Buddy Check 12 program. She was followed by Gretchen Hewitt Trusty, Iowa-'85 (president, Jacksonville alumnae chapter) who compared Jeannie's many successes to the tenets of our creed.

Jeannie was then presented with an official Woman of the Year Medallion by Sandra Nesbitt. Following the presentation, Jeannie addressed the audience, using slides, and showed how, through her faith in God and her love of Delta Zeta, each stage of her life has enriched her and empowered her. She shared slides of her college days with her Delta Zeta sisters at William Jewell College, her trip to Viet Nam filming a documentary on the tunnels of Cu Chi, and finally concluded with slides of her newborn twins, Carson and Katie.



Sandra Nesbitt pins the Woman of the Year medallion on Jeannie Blaylock.

The awards luncheon was held in conjunction with Province XXIV Weekend and many Delta Zeta sisters were present for the occasion. These included Karly Klemp Burns, Director of Membership Services; Lucile Crowell Cooks, President Emerita of the National Historical Museum and past Woman of the Year; Robin Griehs Donoho, PAD XXIV N & C; Linda Ratkus Packham, PAD XXIV S; Diana Spivey Bishop, PCD

XXIV; Sara Rosier Bush, Alumnae Recruitment Chairman; members from Florida State University-AΣ and University of Tampa-ΔB and representatives from seven alumnae chapters. Jeannie was joined at the luncheon by her husband Mark.

When the luncheon concluded, Delta Zetas left with a little more pride in themselves, and a deeper understanding of what makes Delta Zeta Sorority special.

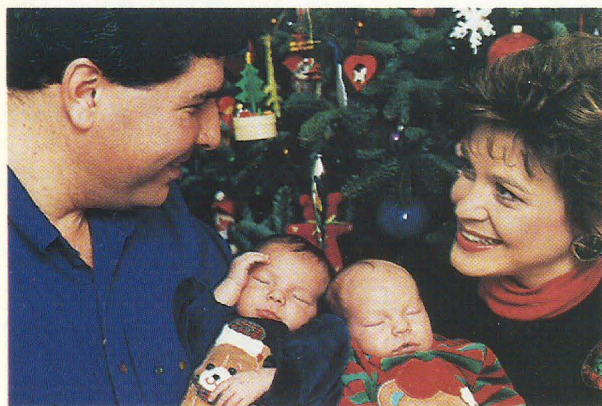

Mark and Jeannie Blaylock with Carson and Katie.



Sandra Nesbitt, Jeannie Blaylock and PAD Robin Donoho.



Epsilon Alpha chapter at Western State College

"... the college is excited to welcome Delta Zeta Back ..."

Epsilon Alpha Returns to Western Colorado

CONTRIBUTED BY CHAPTER CONSULTANTS AIMEE CHADWICK AND JENIFER YEAGLEY

When Epsilon Alpha chapter was installed at Western State College in Gunnison, Colorado last October, it marked the realization of a very long term goal. Not only was it exciting for the 41 young women involved, but it was a pleasure for Delta Zeta to see the recolonization after an absence of 24 years. Epsilon Gamma had originally been installed in 1925.

It all began in the spring of 1993 when Ashley Haupt, a transfer student from Delta Xi chapter at the University of Northern Colorado decided to form an interest group of women with the ultimate goal of petitioning Delta Zeta for membership.

Ashley contacted Sandra Sebrell Bailey, then Extension Director, and persuaded Delta Zeta to come to Gunnison, Colorado, to meet the women and the administration of Western State. After meeting the campus officials and the "Delta Xi" interest group, Sandy recommended that the Epsilon Alpha chapter be recolonized. The Council agreed. In April 1993 Chapter Consultant Jennifer Yeagley was sent to begin working with the colony and to prepare them for formal fall rush.

On April 13, 35 women were pledged as the Epsilon Alpha colony by executive officers from the Delta Xi chapter at the University of Northern Colorado and from Rho at the University of Denver.

Fall 1993 brought new challenges for the women of the colony as they returned with

only 20 members. They found themselves further away from their goal of 50 members; however, fall rush proved successful as they pledged 20 new members. While continuing to rush, they participated in a variety of activities including new member retreat, officer elections and training, Homecoming, highway cleanup and other fun and exciting colony events. The fall term concluded with a semi-formal dance.

Colony members worked toward their membership goal during winter and spring terms while working to establish themselves on campus and to improve colony programming. Officers attended a province leadership conference where they had the opportunity to meet other Delta Zeta chapters and to learn more about the sorority. The officers were strongly motivated by this experience and returned to Gunnison ready to tackle the battle of fluctuating numbers. Formal rush brought 22 new members and brought the colony total to 48.

In early October Chapter Consultant Aimee Chadwick arrived in Colorado to be pleasantly surprised by the hard work and dedication of the young colony. After reporting this news to Extension Director Jamie Hammill Pyne, Aimee began organizing for initiation and installation. Past Chapter Consultant Jennifer Yeagley then arrived to work with Aimee and the colony in planning Lamplighting, initiation and installation activities.

Finally the weekend of October 28-29, 1994, arrived. After three days of Lamplighting ceremonies and special sisterhood activities, the initiation service was held on October 28 in the Aspinall-Wilson Conference Center on campus. Officers from Delta Xi at UNC and Rho at Denver University were assisted by National President Sandra McAlister Nesbitt and Province Collegiate Director Heather Brennan Dillon in the initiation ceremony.

The Installation Banquet was held in the WSC Union Ballroom on October 29 with Director of Extension Jamie Pyne as toast-mistress. National President Sandra Nesbitt was installing officer. Chapter Consultants Aimee Chadwick and Jennifer Yeagley assisted throughout the banquet.

The banquet started with a special welcome by College President Dr. Kaye Howe. The invocation was given by Province Alumnae Director Nancy Kishiyama Yokomizo, an alumna of Epsilon Alpha chapter. Assistant Dean of Students and Director of Campus Life Greg Anderson remarked that the college is excited to welcome Delta Zeta back and quoted sound advice to the women from *Life's Little Instruction Book*.

As Epsilon Alpha members were called forward to sign the chapter charter, they were presented with their certificates of membership. Sandra Nesbitt presented the chapter to Western State College Vice President of Public and Student Affairs, Sherryl Peterson, who speculated that this

installation was the beginning of the return of the Greek System at Western.

PCD Heather Dillon welcomed the chapter to the province and presented a gift of ritual paraphernalia. Chapter President Kristin Romoser responded on behalf of the chapter. Other special guests were former PCD Gail Persek Beets and Epsilon Alpha alumna Betty Sweet Eberhard.

The women of Epsilon Alpha are a welcomed asset to the sisterhood of Delta Zeta, bringing quality women and leaders into our circle of friendship.

Epsilon Alpha Chapter Initiates

Kyra Abramson
Jeannette Allen
Lisa Appleyard
Anastasia Arnold
Alycia Barton
Sara Bell
Krysta Blair
Susan Bowers
Andrea Brazelton
Corinne Brierly
Kimberly Brown
Jennifer Chadwick
Rebecca Christie

Karen Clements
Sarah Edwards
Nichole Fredrickson
Noelle Fuentes
Kamara Gardner
Allison Guse
Diana Heath
Shannon Homann
Michelle Hudson
Kandy Koch
Megan Kurtz
Dara Radford
Kristen Legenza



Special alumne with Epsilon Alpha Chapter President Kristin Romoser. Standing: Jenny Hartfelder, CCD of Delta Xi; Heather Dillon, PCD XIV; Sandra Nesbitt, National President; Kristin, Betty Eberhard, Epsilon Alpha alumna; Gail Beets, former PCD XI; Kim Dushinski, CCD of Rho. Kneeling: Jennifer Yeagley, Chapter Consultant; Jamie Pyne, Extension Director; Aimee Chadwick, Chapter Consultant, and Nancy Yokomizo, PAD and Epsilon Alpha alumna.

Kristen Long
Sandra Magee
Rebecca Mathis
Ann McLain
Sara Miller
Mrjorie Phillips

Kristin Romoser
Melanie Sorenson
Nina Sorenson
Kristen Stith
Jennifer Stouffer
Christine Strnot

Carey Sutton
Anne Talley
Jennifer Taylor

Second Canadian Chapter Installed at Brock

BY LAURA BABCOCK, FOUNDING PRESIDENT, OMICRON TAU
BROCK UNIVERSITY, ST. CATHERINE'S, ONTARIO

The Omicron Tau chapter of Delta Zeta was installed on November 26, 1994, in the Sheraton Fallsview Hotel ballroom, across the street from the spectacular Canadian Niagara Falls. This installation was the realization of a year-long dream for the 31 women of Omicron Tau, Delta Zeta's second Canadian chapter.

The dream began in September 1993 when a few women at Brock University wanted to start the first sorority on campus. These visionary women had no fear of the obstacles they would face at a university opposed to Greeks, nor did they fear the intense work ahead of them. On September 28, 1993 the Kappa Alpha Beta local sorority was conceived. The founding women had

only their imaginations for guidance and only their dream for motivation.

The women made their initial contact with Delta Zeta with the help of the newly established colony of Phi Delta Theta Fraternity.

Chapter Consultant Shellie Littrel was in attendance at the fraternity's colonization and made a great impression on the women of Kappa Alpha Beta. Shellie's enthusiasm and friendly manner set the wheels in motion and the warmth and dedication of Extension Director Jamie Hammill Pyne kept them going.

In late April 1994, the women of Kappa Alpha Beta were pledged as Omicron Tau colony. As the colonization was held immediately following Delta Zeta's invitation,

Jamie Pyne flew up from Florida for the formal pledging ceremony. The selfless commitment evidenced by Mrs. Pyne's actions reaffirmed for these young women that Delta Zeta was truly a wonderful organization. Soon after, the women of Omicron Tau left for summer break with a goal of installation in the fall. They kept in touch through their newsletter, *The Omicron Tau Times*, and spent the summer months at executive meetings planning the rush program that would acquire the numbers needed to become a chapter.

Colony members returned to school after the summer eager to begin their first attempt at a formal rush. Greek letters are not understood at Brock and the university neither

"... these determined Canadian women were making history at their university as the first Greek organization to be installed."

recognized nor supported the colony. Needless to say, promoting a foreign concept like an international sorority was quite a challenge!

The task was made considerably lighter by the arrival of Chapter Consultant Spring Kreeger who provided the Delta Zeta experience that the women desperately needed. Spring was impressed by the advanced organization of the young colony and with her help, 20 women were pledging Omicron Tau within one month.

November 26, 1994, is a day the women of Omicron Tau will never forget. Within six months of colonizing, these determined Canadian women were making history at their university as the first Greek organization to be installed. After a month of intense preparation and three days of Lamplighting ceremonies, the women were ready to face the great unknown of initiation.

National President Sandra McAlister Nesbitt and Extension Director Jamie Pyne missed the Thanksgiving Holiday and braved the Canadian winter to attend the installation, but their presence made the day extremely special for Omicron Tau. Their accents proved entertaining and their knowledge of Delta Zeta was invaluable! Other special guests included the initiation teams from the Omicron Mu chapter at Windsor University and Epsilon Theta members from Clarion University in Pennsylvania.

The installation banquet brought a warm greeting from presiding Toast-



Omicron Tau Chapter at Brock University. National President Sandra Nesbitt and chapter president Laura Babcock hold the chapter charter.

mistress Jamie Pyne and introductions from the assisting Chapter Consultants Spring Kreeger and Aimee Chadwick. As keynote speaker, the Rev. Bob Babcock led the 125 guests through an inspiring analysis of the Delta Zeta Creed and the history and symbolism of the rose. Founding President Laura Babcock followed her father with an account of the chapter's humble and often humorous beginning. Further reflections were made by women from each of the three rush periods, Pam MacLeod, Cynthia Zimmer and Jennifer Shipman. Their speeches provided the audience with a real sense of the diversity of the sorority experience.

Presiding as Installing Officer, National President Sandra Nesbitt presented a moving address, filled with words of encouragement and inspiration. Because

there was no participation from the University, the chapter was presented to Mr. Looby, a prominent businessman in the community.

Historical background was performed in the form of dramatic monologues by the six new executive board members and awards were presented. In attendance were members of the Phi Delta Theta colony, including President Jeff Gates who had been named Omicron Tau Man of the Year for his exceptional support. Making the long drive from Toronto to Niagara Falls

to join in the celebration were members of Delta Kappa Epsilon and Delta Upsilon fraternities. A reception followed the banquet and the celebration with family and friends continued with a dance.

The women of Omicron Tau bring with them an excitement and enthusiasm that will surely be an asset to the sisterhood of Delta Zeta. Just as they accomplished their goal of installation in record time, they are eagerly preparing for their next rush and are anxious to help start other Canadian colonies.

The women extend a warm welcome to any of their Delta Zeta sisters who might want to visit their scenic Canadian location and they are grateful for the dozens of letters of congratulations from their new American sisters.

Omicron Tau Chapter Initiates

Doreen Babcock
Laura Babcock
Barbara Bryant
Susan Bull
Linda Burke
Lori Cottonden
Candice D'Souza

Andrea Ellis
Denise Gibson
Erin Healy
Jennifer Hopwood
Shannon Hughson
Vanessa Huizinga
Debbie Joachim

Dawn Johnson
Jody Lee
Sandra Looby
Leslie Lowe
Trich Lytham
Pam MacLeod
Lisa Makinson

Jennifer McGuire
Nicole Napier
Elaine Rollins
Jennifer Shipman
Cindy Smith
Melissa Volekaert
Cathy Watson

Donna Welch
Sue Zakowski
Cindy Zimmer

Alumnæ Chapters Write ...

The **ARLINGTON (Texas)** alumnæ chapter recently introduced the Lynn Dixon Hernandez Alumnæ Service Award in honor of Lynn for her dedication to Iota Psi chapter at Texas/Arlington as College Chapter Director. The award will be presented to an Arlington alumna who shows exceptional dedication to Iota Psi and will be presented at the annual alumnæ/collegiate dinner. The chapter is planning its first bowling tournament, with proceeds to benefit the Arlington Independent School District's Deaf Education Program and the House Ear Institute.

The **ATLANTA-COBB COUNTY (Georgia)** alumnæ chapter held a Christmas party where secret sisters exchanged gifts and revealed themselves. Each member brought a baby picture and they had fun trying to match the pictures with the appropriate sister. They delivered hand-made Valentine cards to a local nursing home and discovered a sister, Louise Douglas Welsh, Samford-AT '26.

ATLANTA-STONE MOUNTAIN (Georgia) alumnæ chapter celebrated its first birthday in January. The chapter was honored at Province XXII Weekend with the philanthropy award for 540.5 volunteer hours.

BARTLESVILLE (Oklahoma) alumnæ chapter has been able to allot \$250 scholarships to three Northeastern Oklahoma Delta Zetas because of a memorial left by alumna Louise Vilott, William Jewell College-ZP.

BAYOU AREA (Louisiana) alumnæ chapter helped Kappa Alpha collegians at Nicholls State with their songfest production of "Wizard of Oz." Chapter president Necia White Kelly received the

1995 Province XVIII Alumna Appreciation Award.

BLOOMINGTON (Indiana) alumnæ entertained Epsilon chapter's 49 new members with a salad supper. A slide program on Kenya was a March feature. Members also attended Indiana Province Day and the Flame Fantasy fund-raiser in **INDIANAPOLIS**.

CHESTER COUNTY (Pennsylvania) alumnæ chapter's Barbara Crum Jacobsen,

Edinboro-IA '68 is serving as president of the Philadelphia Area Alumnæ Panhellenic. Their major program is a scholarship to a woman doing graduate work in the Philadelphia area, but Barb's special project for the year will be an organized campaign to aid local women's shelters.

The **CHICAGO FAR-WEST (Illinois)** alumnæ chapter had a handwriting analysis from one of their own members and later made decorative sweatshirts with fall and holiday themes. When an alum's daughter pledged Delta Zeta at DePauw, the chapter welcomed her. The chapter's Scotch Doubles-Bowling fund-raiser was a success, netting some \$850 for philanthropy.

CHICAGO NORTHWEST SUB-URBAN (Illinois) alumnæ collected food and clothing for a homeless shelter and this spring held a "Cooking with Tupperware" class and sold the product for a fund-raiser. Another "Shop and Save" day brought benefits when local grocers donated a portion of purchases.

CLEVELAND EASTSIDE (Ohio) alumnæ enjoyed a video presentation on the work at House Ear Institute and later provided educational materials for local hearing-impaired children. The chapter raised a significant amount of money through store gift certificate programs. They purchased gift certificates for merchandise at area supermarkets, department stores and restaurants at a five percent discount. Chapter members then buy and use the certificates at face value and the extra five percent goes into the chapter's bank account. Another project for fund-raising was a movie day/night which netted 10 percent of all tickets sold that day/evening!



When Atlanta-Cobb Alumnæ Members went to the A.G. Rhoades Nursing Home to deliver Valentine's Day cards, they didn't expect to meet Delta Zeta Louise Douglas Walsh. Louis is a member of Alpha Pi Chapter and graduated from Samford College in 1926. The alumnæ chapter subsequently decided to adopt Louise as its "ΔZ Grandma." Pictured above (L to R): Stephanie Quin Durham, Daphne Parker Bertholf, Louise Douglas Walsh, Stefanie Holliday and Felicia Ross.



Atlanta-Stone Mountain (Georgia) alumnæ chapter celebrated its first birthday on January 22.

The **COLUMBIA (South Carolina)** alumnae chapter's major philanthropy event was selling tickets to the Mark Harmon Celebrity Softball Tournament to benefit the hearing-impaired. The chapter kept \$1 from each ticket sold which went to benefit their own local philanthropy, the University of South Carolina Speech and Hearing Center. They also manned a Coca Cola booth at Mayfest. Two chapter members are participating in an advanced sign language course offered by the Ministry for the Deaf in Columbia.

DENVER (Colorado) alums honored 50 and 65-year members at Founders Day and started a new fund-raising program by auctioning three baskets filled with goodies



Philadelphia Alumnae Panhellenic president is Barbara Crum Jacobsen, Edinboro-IA, '68.

donated by board members. Each basket had a theme, like the popular "pasta" basket, and the event proved successful enough to repeat. Members provided gifts and donations for the Denver Ear Institute and a spring two-day open house party sold Longabarger baskets with 20 percent of all proceeds going directly to philanthropy projects. Younger members treated



Kathi Bray Heatherly, UCO-EY, wound up with Carol Gephart's (Ball State-TX) cute, huggable Santa at North Central Indianapolis' gift exchange.

themselves to a trip to nearby Central City, a historic mining town now turned to casinos!

EL PASO (Texas) alumnae held their annual silent auction to benefit the El Paso Rehabilitation Center and collected articles for the El Paso Shelter for Battered Women. They made their annual contributions to the Texas/El Paso Speech, Hearing and Language Center and to the El Paso Regional Day School for the Deaf.

Because **FAIRFIELD COUNTY** chapter member Pam Bartolutti Libertini, Kentucky-AΘ, has been selected as an official for the swim meet events at Special Olympics to be held in Connecticut, the chapter has allotted a portion of their philanthropic funds for this international event. Other philanthropic endeavors include supporting a local Domestic Crisis center, a scholarship for a college-bound student at American School for the Deaf and the Delta Zeta Foundation.

The **GREATER FAIRMONT (West Virginia)** alumnae chapter, composed mostly of recent graduates, has reorganized and is involved in the "Buddy Check 12" program introduced nationally by our Woman of the Year Jeannie Blaylock. They also work closely with the Epsilon Iota chapter at

Fairmont State; are involved with the local Ronald McDonald house, and collected food and clothing for a local organization.

The 17th Christmas Walk Craft Fair held at the University of Findlay was a huge success and allowed the 12-member **FINDLAY (Ohio)** alumnae chapter to donate \$600 to local philanthropies, including the Findlay Mazza Gallery (the only gallery in the world to display only children's book illustrations). The alumnae sponsored two prints by Kelly Dechsl from the book, *The Haunted House*. Several chapter members have been involved with the gallery since its opening.



Ellen Cochran, FSU-AΣ, displays that wild bikini which passes from person to person at Wichita's annual exchange during the Christmas Holidays. They say the bikini is about 20 years old!

GRAND RAPIDS (Michigan) alumnae were well represented at the Fabulous February Scholarship benefit hosted by Grand Rapids Alumnae Panhellenic. One of the Panhellenic-sponsored scholarships was awarded to Susan Chapman Derridinger, Michigan State-BP, who is

pursuing a degree in computer technology. In January the alumnae went back in time and posed as rushees for rush practice at Grand Valley State- $\Xi\Upsilon$ chapter. They sold wreaths at Christmas.

The **GREATER HUNTINGTON (West Virginia)** alumnae chapter started reorganizing in January and has held several meetings. They helped local collegians with spring rush and are working on increasing membership, participation in Province Weekend fund-raisers and better alumnae-collegiate relations.

NORTH CENTRAL INDIANAPOLIS (Indiana) alumnae were involved in helping PCD Anne Moser Ikenberry plan Indiana Province Day and member Anne Marie Pluckebaum Cottrell, Ball State- $\Gamma\chi$ was chairman of the Indiana Flame Fantasy luncheon and style show. Indiana alumnae and collegians raised over \$3,000 for the Indiana Speech and Hearing needs.

CENTRAL JERSEY (New Jersey) alumnae chapter's 1994 fund-raiser, selling personalized t-shirts, provided \$150 for the Delta Zeta Educational Fund and proceeds from the 1995 sales will go toward a local women's cause, probably a battered women's group.

GREATER KANAWHA VALLEY (West Virginia) alumnae's biggest fund-raiser was the sale of Santa Letters. Members continue correspondence with their "secret" collegiate chapter member. Throughout the year the collegian's Secret Alumna Sister sends cards, notes, goodies and other special occasion



Province XI surprised Zeta Rho Chapter President Jennifer Franklin at province weekend by presenting the Golden Rose to her grandmother, Marjory Schmidt Eckert, Texas-AT. Jennifer's mother, Merilee Eckert Franklin, a University of Texas Alpha Delta Pi, arranged to bring her mother to Missouri for a surprise reunion and the presentation. L to r, PAD Sidney Tomb Kendall, SWMSU-EN; Jennifer, Marjory Eckert, Merilee Franklin, and Vice President-Alumnae, Phyllis Berens Ross, Fort Hays State- $\Delta\Omega$.



San Diego and North San Diego alumnae meet jointly sometime during the year. Both alumnae groups support Gamma Omicron at San Diego State.



Gammi Pi House Corporation had blue skies on March 11 for its groundbreaking ceremony at 1225 Fraternity Village Drive in Kalamazoo, Michigan. Construction is scheduled to begin in April and the house should be ready for occupancy in August 1995. L to R, Tara Patrick, ITI House Director; Rachel Zemens, ITI treasurer; Heather Homan, ITI House Manager; Deanne Timmer, ITI president; Martha Fisher, ITI HC treasurer; Michelle Snow, ITI HC president; Mary Lou Smith Weimesiter (Eastern Michigan- $\Gamma\Sigma$), HC Director; Susan Smith, ITI HC Director; Judith Stoner Halpern (Nebraska-Z), ITI advisor; Amy Gerson Kynaston (Rochester- ΔI), past ITI House Director; Sharon Moncrief Slovinski (William Jewell- $\Sigma\Phi$), Regional Collegiate Coordinator; Marlene Thompson Gilpin (Parsons- ΔN), PCD, VI-W.

items. The secret sister is revealed at province weekend.

LANSING-EAST LANSING (Michigan) alumnae have adopted Ele's Place as a philanthropic project in addition to supporting the Speech and Hearing office at Michigan State. Ele's Place is a project established by the university president's wife as a safe place for abused and battered women of the university community.

Women from all over Southern California attended a taping for the television talk show "Leeza" and earned \$900 for the Lamp-lighters of Southern California's benefits fund. The **LONG BEACH** group was the largest represented but they joined others from **ORANGE COUNTY, SAN FERNANDO VALLEY, SOUTH BAY, PASADENA** and **SAN DIEGO**. Long Beach alumna Diane Gabbert Harris, Oregon- Ω received the Betsy Bradley Leach Alumnae Service Award at Province Day.

MONTGOMERY (Alabama) alumnae chapter hosted a mother/daughter Christmas tea with National President Sandra McAlister Nesbitt and area collegians as special guests. A new fund-raiser, selling Dunkin' Donuts, was a huge success and the chapter is looking forward to its annual spring silent auction.

MURFREESBORO (Tennessee) alumnae chapter members put together a program called Senior Recruitment, and they visit the Iota Iota chapter with gift packets and motivating speeches. They also have an alumnae business card booklet available for new graduates. They supported the collegians

Alumnae Chapters Write ...



Delta Zeta is no longer on the Bradley campus but 10 alumnae from the Zeta Alpha fall 1960 pledge class gathered in Peoria for a reunion last summer. Back row, l to r: Diane Westman Barry, Mary Hildeman Bryant, Louise Hill Lawrence, Maurine Schaut Williams. Middle row: Lynn Nordblom Thurmaier, Jean Schlake Crouch, Pat Rashid Jaeger. First row: Arlie Gaut Bryant, Karen Heinie Claybaugh, Kathleen Bourne Holder.



Karen Martin Campbell, CSU/Long Beach-ΔΔ, president of the Lamplighters of Southern California, presents the Betsy Bradley Leach Alumnae Service Award to Diane Gabbert Harris, Oregon-Ω.



PAD Ann Walls of Kentucky presented the charter to the Morehead Area Alumnae Chapter President Brenda Hundell with Tiffani Siber looking on.

All Sing and are implementing several fund-raisers.

Seventeen members of the **ORANGE COUNTY (California)** alumnae chapter attended Province Day in Fullerton. The chapter contributed table centerpieces for the event which was titled "Our Circle of Friends Never Ends." They also joined approximately 200 guests for Flame Fantasy's first "Day at the Races" at Santa Anita Race Track in Arcadia. The fund-raiser benefits the House Ear Institute.



Greater Kanawha Valley alumnae celebrate Christmas in style.

PASADENA-FOOTHILLS (California) alumnae chapter joined the CSU/Los Angeles-ΘΠ chapter for a health and fitness program about CPR. They participated in Flame Fantasy with alumna Sonjia Wicke designing the program. Two major fund-raisers included a successful Santa Letter campaign and a Pasadena-Foothill Alumnae Address Book. This book, sold only to Delta Zetas, contained the addresses of all area alumnae, international officers and collegiate chapters in the province.

ST. LOUIS (Missouri) learned new techniques for cooking from Pampered Chef and this also was a fund-raiser. They made favors for the collegians of

Missouri/St. Louis-IΞ and Lindenwood College-OO for Valentine's Day. Member Jane Spurgeon, Missouri/St. Louis-IΞ was named Outstanding Province XI Alumna at Province Weekend in Kansas City.

GREATER SEATTLE (Washington) alumnae presented their 32nd annual Flame Fantasy Luncheon, Style Show, and Benefit Auction. Proceeds benefit national and local philanthropies related to the hearing-impaired. With leadership roles in two area Alumnae Panhellenics, members are busily involved.

TULSA (Oklahoma) alumnae chapter was a recipient of a \$200 Foundation Hearing Help Grant which was presented to Tulsa Speech and Hearing Association. At Founders Day, Charlotte Leven Richert, Oklahoma State-AE, was named Tulsa Distinguished Alumna and President Betty Kolar Craig, NSU-ΔΦ, received the Tulsa Alumna Service Award.

Scott Thompson Douget, Northwest Louisiana-EB, received her 25-year Silver Certificate.

Laughter was a major part of the evening when **WICHITA (Kansas)** alumnae celebrated Christmas with a fun gift exchange. Ellen Deignan Cochran, FSU-AΣ, was the recipient of a leopard-skin bikini with coverup that has been traveling through their gift exchanges for the past 20 years. The chapter was also named Outstanding Alumnae Chapter for Province XIV-E at the combined Province/State Day in Kansas City in February.

Suncoast Chapter is proud of Golden Rose President

It's not everyone who's been the president of two alumnae chapters — 52 years apart! Charlyn Murray Pittman, DePauw-Delta '35 is the current president of the Suncoast, Florida, chapter. In 1941-43, she was president of the Indianapolis chapter, the youngest president that alumnae chapter had ever had.

Charlyn lived most of her life in her home town of Indianapolis. She became a Delta Zeta because of a family friend, Frances E. Westcott, National President, 1946-48. Frances was elected National Treasurer at the first convention Charlyn attended, in 1941 at French Lick, Indiana. Charlyn, who has attended eight conventions, especially remembers that one: "We all came down with food poisoning and doctors came from all over southern Indiana to minister to us. The illness ran its course in 12 to 15 hours and most of the meetings had to be postponed!"

Charlyn has a long history of service to Delta chapter. From 1943 to 1947 she served as Rush Advisor; and her help was often sought for fall formal rush in later years. The House Corporation Board elected her to office in 1939; she then served as its president for 20 years.

Jean Johnston Richardson wrote in *The LAMP* in 1958: "It was Charlyn who decided that a fitting way to celebrate Delta's fortieth year on the DePauw campus would be to burn the mortgage on the chapter house ... (She) saw it through to a successful conclusion in June of 1949."

"That was my greatest thrill, burning that mortgage," says Charlyn.

And as Board President she was instrumental in the construction of a new, modern chapter house. Ground breaking ceremonies in May 1959 were combined with the 50th anniversary observance of the chapter. The house was completed the following year and was featured in *Architectural Record*.

During its construction she and the builder, Henry Ostrom, a DePauw graduate some thirty years her senior, traveled twice

a week from Indianapolis to DePauw, 50 miles away. When it came time to close on the house Charlyn told Ostrom, "I don't have the money."

"How much do you need?"

"\$50,000."

"Don't worry; go to the closing."

"At the closing he wrote out a check for \$50,000, payable to me, no strings attached. Eventually he got his money back, but how much trust he put in me!"

The house was eventually purchased by the university for a media center, and Delta now occupies the former Sigma Nu house, which is considered the loveliest on the DePauw campus.

Also in 1958 Charlyn took on the job of National Endowment Fund Chairman, which she held until 1961. Evelyn Adams Costello, then National President, wrote Charlyn: "This is a position which we have needed to have filled for some time ... We preferred to leave it unfilled ... rather than to have the wrong person ... We feel that we are very lucky that you are now able to take this on."

These dual functions were a natural for Charlyn; at the time she was head accountant for an Indianapolis investment fund.

In 1960 Charlyn received the Indiana State Day award, "Our Choice—Woman of '60." And in 1989 she received the Province VII (Indiana) Lamplighter award, while serving as treasurer (1986-89) of the Indianapolis alumnae chapter — just prior to her retirement to Bradenton, Florida.

But Charlyn didn't retire from Delta Zeta; she had in fact joined the Suncoast alumnae chapter before her move. She was elected vice president in 1992 and is now president.

Summing up her many years of service Charlyn says: "I was an only child and was very withdrawn. ΔZ forced me to do things I never would have done on my own. As a result I became outgoing. I felt I owed ΔZ a debt that I was paying back by being an active alumna."

— Barbara Coletti Simon
University of Connecticut-IT



Pictured here at the Christmas '94 luncheon of the Suncoast (FL) alumnae chapter are its current president, Charlyn Murray Pittman, DePauw-Δ, and five past presidents. L to R: Anne Meierhofer Dodds, Illinois-AB; Merle Dorman Sauvé, Northwestern-AA; Shirley Hamilton Cook, Central Missouri State-ET; Charlyn; Bettye Jean Phillips Sanders, Florida State-AΣ; Marjorie Kanouse Fink, Northeast Missouri State University-ΔΣ. Anne, Merle, Charlyn and Marjorie are Golden Roses. (Present at the luncheon but missing from the picture is past president and Golden Rose, Doris Seals Goldsmith, Beta Phi Alpha.

Greek Life Now Centers on Community Work



A 24-hour seesaw marathon sponsored by Delta Zeta, Delta Chi and Sigma Phi Epsilon raised \$1,200 for the hearing impaired.

Reprinted with permission of Traditions, the University of Connecticut Alumni newsletter. The article appeared in the January 1995 issue.

If you think of fraternities and sororities as the wild party places characterized in movies such as *Animal House*, think again.

As Greek Life hits its stride in the mid-90s, the focus is turning toward community service and philanthropy.

"I would say it's not a quick turnover toward service, but there are a lot of organizations on campus who are starting to realize that this is what we're here for," says Jennifer Taglia, president of UConn's 57-member chapter of Delta Zeta Sorority.

Earlier this year, members of the sorority, along with two campus fraternities—Delta Chi and Sigma Phi Epsilon—sponsored a 24-hour seesaw marathon that raised more than \$1,200 for organizations that support the hearing-impaired.

"We had a deejay playing music at the marathon—we've been trying to turn our philanthropy into a social event," Taglia explained. "It was a good time, and all the other groups pitched in to support us and to help."

And while Taglia acknowledges that the social aspects of being in a sorority were part of the attraction for her, she had underlying personal reasons for joining Delta Zeta several years ago: both of Taglia's parents are deaf, and she wanted to join an

organization committed to supporting institutions for the hearing impaired.

"Fraternities and sororities may have had a reputation in the past for just partying, but I don't think it's like that anymore," said Taglia, a junior majoring in accounting. "We are all coming together, and helping each other out with philanthropic events."

The trend toward community service and philanthropy is extending across the nation, and throughout the three major Greek organizations—the National Pan-Hellenic Conference (NPHC), which sponsors four fraternities and four sororities nationwide; the National Panhellenic Conference (NPC), which sponsors 26 sororities; and the National Interfraternity Conference (NIC), which sponsors 64 fraternities.

"There has always been a longstanding involvement in community service, but it was more of an involvement in specific events. A chapter might have one or two projects during the year that they would work on," said Jonathan Brant, executive vice president of the NIC. "What we're seeing today is a much more pervasive involvement in community service."

As an example, Brant cited an "adopt-a-school program" that has caught on nationally, in which Greek organizations

support specific schools in a variety of ways throughout the year.

"We've always felt fraternities provided a focus on scholarship, leadership development and friendship, but now they are striving for those things in a more organized manner," Brant said. "Young men and women are now coming to campus saying they really want to be involved in programs and activities that meet the needs of others, so when they're looking for organizations to join, they ask 'how can we be helpful?'"

Judith E. Preston, coordinator of Greek Life at UConn, agrees. She said that, by the time they enter UConn, between 60 and 70 percent of the 1,100 students (roughly eight percent of the undergraduate population) who join fraternities have already performed volunteer or charitable work through their high schools and communities, and view it as extremely important. It's one of the things they look for when seeking to join a sorority or fraternity.

And many of the events are highly successful. For example, a recent Jail and Bail event to benefit the American Cancer Society, co-sponsored by UConn's NPC sororities and the residential staff at Hilltop, raised more than \$21,000, making it the

second most successful college jail and bail in history, Preston said.

Training sessions for Greek society officers, both at UConn and nationally, reflect a desire to increase community service and services to members, as well as a growing commitment to break down gender and racial barriers.

At the Fifth Annual Greek Leadership Conference at UConn, held last November, seminar titles included "Motivate . . . Activate . . . Involve", "Gender Sensitivity", and "Leadership with a Flare". And, lest one forget that the organizations are also social in nature, the final session was called "Creating the Ultimate Party."

No one disputes that partying and socializing are still a major component in many Greek organizations, but there is no doubt that the partying aspects have been toned down, or at least are kept quiet. At UConn, as at many other colleges and universities, there is a strict "no hazing" policy during pledge times, designed to cut down on the outrageous acts that fraternity wannabees were sometimes required to perform in order to gain entrance to an organization.

"I doubt that men and women going to college are doing any less in the areas of social activities," Brant says, "but one of the things we are seeing is much more stringent following of risk reduction policies during initiations."

"Can I absolutely, unequivocally say there's no hazing on campus?" asked Preston. "No."

But, she said there has certainly been a dramatic reduction in the types of incidents — many spurred on by alcohol abuse — that historically resulted in student injuries or damage to the self-esteem of the pledges.

"It (the idea of hazing) bothers any of us who work with fraternal organizations," she explained, "because it's the exact antithesis of what brotherhood and sisterhood are all about."

Nationally, Brant said, an increasing number of fraternal organizations have adopted "dry rushes" . . . recruitment without use of alcohol.

"They have to, because virtually all of the people seeking membership are underage," he said. Although adopted, in part, to cut down on the fraternities' liability when students were injured during pledges, the dry rushes and other recruitment methods have had unexpected benefits.

"In the past, some fraternities may have relied heavily on alcohol to attract people. Now they have to rely on meeting the common goals of the students and serving others," Brant said.

He predicted philanthropy by Greek societies will continue to increase as the societies become more and more respon-

sive to the needs of an increasingly diverse student body.

"I think we'll see increased community service in the future," Brant said. "And what we like about it is that it does more than meet the needs of others; it meets the needs of the members of the fraternities as well, because it contributes to their self-esteem. There are generally two reasons people join fraternities, and when they come to campus, they typically have two questions on their mind. The number one question is 'Will I make the grade?' The number two concern is 'Will I make friends?' Fraternities really address both of those questions."

Brant said members of Greek societies have higher graduation rates than non-members.

"It makes sense, really, because if you have people on campus you get to know well, you're more likely to stay," he explained. "And you have a support group that can literally hold you more accountable."

He said with most colleges students, the peer influence, whether through a fraternity or not, can "go both ways. It can be very positive, or very negative. The key is to pick a group of friends that you know will be a positive influence on you."

How to Assemble a

SCRAPbook

BETTY TOMBLINSON, CURATOR/ARCHIVIST

This is a plea to all Delta Zeta Scrapbook Makers!

Because most chapter and alumnae scrapbooks seem to end up at Delta Zeta Headquarters and the Historical Museum there need to be guidelines as to proper care. Newspaper and photographs will deteriorate in scrapbooks. They do not use paper which is acid free. So, when we receive these at the Museum, the newspaper clippings and photos must be retrieved and refilled. I am asking that you try to help by following this list of hints for

the sake of preservation:

1. Please use RUBBER CEMENT in only the corners. NO GLUE OR TAPE, please.
2. Please date every article, clipping, photo, etc. on *back*. Use label or felt pen. Do not use ball point or pencil.
3. Please do not put articles back to back. Skip the back of each page . . . use only one side of page.
4. Please use *full* names (first, maiden, last).
5. Give chapter and school.

A Follow-up Letter to All Phi Betas

A BIG THANKS to all who have written to the Historical Museum about Phi Beta! I have enjoyed hearing from all of you. I hope you all understand that I am unable to answer each one individually at this time due to the numerous replies.

Remember, too, that Phi Beta only refers to those initiated near where there was a merger chapter, but no Delta Zeta chapter on the same campus. So, the initiation had to take place other than on your original campus, if you are a Phi Beta.

Please name your college chapter and original year of initiation, if possible, as this is how you will be categorized.

Thanks again,

Betty

Betty G. Tomblinson
Curator/Archivist

Center for the Study of the College Fraternity

The Center for the Study of the College Fraternity was created in 1979 to encourage and support study and research of high quality and educational significance on the role of the fraternity and sorority in higher education. Based at Indiana University in Bloomington, the center was officially incorporated in 1981 as a not-for-profit, tax exempt corporation in the state of Indiana.

The Center produces publications providing fraternity and higher education leaders with reports of research for their use in implementing programs to benefit Greek organizations. The Center serves as a resource, both for those interested in conducting research involving fraternities and sororities and those who have an interest in the result of that research. As funds are available, the Center provides grants for relevant research projects. The Center also maintains a resource library of research results.

Currently, the Board of Directors for the Center is made up of 20 members, including three university presidents, three university faculty members, several at-large members, and representatives from university-based associations and every interfraternal association. It is the only such organization which collaboratively involves Greek leaders, faculty members, and university administrators in the study of the fraternity movement in North America. Greek associations or organizations designated as having representatives on the Board of Directors for the Center include the American College Personnel Association, Association of Fraternity Advisors,

College Fraternity Editors Association, Fraternity Executives Association, National Association of Student Personnel Administrators, National Association of Women in Education, National Interfraternity Conference, National Interfraternity Foundation, National Panhellenic Conference, National Pan-Hellenic Council, and Professional Fraternity Association.

In addition to its bibliography of research, the Center published *Update*, a research newsletter, and scholarly monographs. Recent monograph publications include "The Undergraduate Experiences of Alumni Who Support Their Alma Mater," "Student Development Applications to Greek Letter Organizations," and "Brotherhood and the Bottle."

The Center recently contacted its members and asked for topics of research interest. These include:

- What is the impact of membership in a Greek organization upon the personal development of individual members?
- What are the factors which are associated with or produce satisfaction with the Greek experience?
- What are the characteristics of individuals that selectively propel them toward Greek life in a particular setting?
- What is known on a given campus about the ways and the degree in which the Greek experience contributes to open mindedness, willingness to change and lifelong growth?
- How does the process of re-enforcement of values and ideals modeling desirable lifestyles and providing satisfying, rewarding individual behavior opportunities operate in various groups on a given campus?
- What is the image of the fraternity and sorority system in general?
- With what goals, values, attitudes and behaviors are new members of Greek organizations being socialized?
- How does membership in Greek organizations affect the freshman year experience?

On-going operational funding comes from membership fees from individuals, national fraternity and sorority organizations, college and university institutional memberships, and IFC and Panhellenic Association memberships. Individual and undergraduate chapter membership is \$25, IFC and Panhellenic membership is \$50, while national organizations may become members with a \$100 donation. Tax-deductible, patron membership is available for \$100 for individuals and \$500 for national organizations.

In 1982, the Center began a longitudinal study on the status of college fraternities and sororities, surveying institutional Greek systems on over 100 items of interest including size of membership, university support services, scholastic achievement, rush systems, and campus policies. The most recent status report provides information from 398 colleges and universities.

The center has offered significant contributions to higher education and Greek leaders for fifteen years. Never has there been a time when the work of the Center has been more important than it is today.

The National Council
is pleased to announce
chartering of
Erie County (PA)
Alumnae
Chapter
on May 5, 1995



Delta Zeta Directory

Summer 1995

NATIONAL COUNCIL

PRESIDENT: Sandra McAlister Nesbitt (Mrs. Milton), 44 Tecumseh Dr., Montgomery, AL 36117

VICE PRESIDENT OF MEMBERSHIP: Lynnda Wolf Hoefler (Mrs. Robert), 2981 Telber Court, Stow, OH 44224

VICE PRESIDENT OF ALUMNAE: Phyllis Berens Ross (Mrs. Norman), 25 Scottsdale, Wichita, KS 67230

VICE PRESIDENT OF COLLEGIANS: Merry Westbrook Adamcik (Mrs. Roy), 614 Rozelle Ave., Sugar Land, TX 77478

SECRETARY: Charlotte Davis (Dr.), P.O. Box 2, Troy State University, Troy, AL 36082

TREASURER: Pamela McClure Cronenwett (Mrs. William), 25720 West Hills Dr., Dearborn Heights, MI 48125

DIRECTOR OF CHAPTER FINANCES: Ruth Weider Patterson (Mrs. Robert), 3623 Devereaux Rd., Columbia, SC 29205

DIRECTOR OF MEMBERSHIP SERVICES: Karly Klemp Burns (Mrs. Lawrence), P.O. Box 58050, Tierra Verde, FL 33715

DIRECTOR OF NEW MEMBER EDUCATION: Jeanine Petersen Triplett (Mrs. Brian), 4014 Deer Creek Dr., Louisville, KY 40241

PAST PRESIDENT: Marvona Easley Tavlin (Mrs. Michael J.), 6320 Rogers Circle, Lincoln, NE 68506

NATIONAL PANHELLENIC CONFERENCE DELEGATE: Sandra Sebrell Bailey (Mrs. Bruce), 639 N. Portage Path, Akron, OH 44303 and 110 Laurel Crossing, Huntington, WV 27501

NATIONAL PANHELLENIC CONFERENCE ALTER-NATES: Sandra McAlister Nesbitt (Mrs. Milton), Lynnda Wolf Hoefler (Mrs. Robert), Karly Klemp Burns (Mrs. Lawrence)

NATIONAL HEADQUARTERS

NATIONAL HEADQUARTERS: 202 East Church St., Oxford, OH 45056, 513/523-7597, FAX: 513/523-1921

EXECUTIVE DIRECTOR: Cynthia Winslow Menges

CHAPTER CONSULTANT COORDINATORS: Sandra Sebrell Bailey (Mrs. Bruce), 639 N. Portage Path, Akron, OH 44303 and 110 Laurel Crossing, Huntington, WV 27501

Ruth Weider Patterson (Mrs. Robert), 3623 Devereaux Rd., Columbia, SC 29205

CHAPTER CONSULTANTS: Charity Cripe, Ann Gurley, Karen McAfee, Yvonne Nunez, Jill Rockhold, Stacey Wheeler

GRADUATE COUNSELOR: Cynthia Cruz

MAGAZINE PROGRAM: National Headquarters, 202 East Church St., Oxford, OH 45056

INSURANCE: National Headquarters, 202 East Church St., Oxford, OH 45056

THE LAMP: Gwen Moss McKeeman (Mrs. Robert), 5517 S. 74th E. Ave., Tulsa, OK 74145

PARLIAMENTARIAN: Charlotte Davis (Dr.), P.O. Box 2, Troy State University, Troy, AL 36082

STANDING COMMITTEES

AWARDS (ALUMNAE AND COLLEGIATE): Mary Malone (Ms.), 2120 Columbus, Muskogee, OK 74401

COLONNADE CLUBS: Kristi Brown Stokes (Mrs. Edward), 1504 Pine Springs Rd., Knoxville, TN

37922-5943

CONSTITUTION, CODE OF REGULATIONS AND BYLAWS: Anne Marie Jones Gavin (Mrs. William), 3264 Swan Dr., Vineland, NJ 08360

EXTENSION: Jamie Hammill Pyne (Mrs.), 2508 Waterford Rd., Yardley, PA 19067

FIELD ACTIVITIES: Lynnda Wolf Hoefler (Mrs. Robert), 2981 Telber Court, Stow, OH 44224

FINANCE: Pamela McClure Cronenwett (Mrs. William), 25720 West Hills Dr., Dearborn Heights, MI 48125

HISTORY: Florence Hood Miner (Mrs. Arthur), 1917 Five Iron Dr., Castle Rock, CO 80104

JUDICIARY: Kathryn Clark Mitchell (Mrs.), 3837 Cedar Ave., Montgomery, AL 36109

MUSIC: Julie Stewart Pride (Mrs. Charles), 2122 B Stonebrook Court, Bowling Green, KY 42101

RITUAL: Karen Kind Veitch (Mrs. Andrew), 44 Bob Hill Ln., New Canaan, CT 06840

SPECIAL COMMITTEES

ALUMNAE:

ALUMNAE-COLLEGIATE RELATIONS: Linda Bruggemann Seymour (Mrs.), 695 So. Pathfinder Trail, Anaheim, CA 92807

ALUMNAE COMMITTEE COORDINATOR: Elsie Wheeler McTee (Mrs. Clifford), 4322 St. George, Corpus Christi, TX 78413

ALUMNAE RECRUITMENT: Sara Rosier Bush (Mrs. Peter), 3523 Ashwood Ln., Atlanta, GA 30341

MEMBERSHIP: Janice Jelks Cox (Mrs. Stanford), 201 Muir Woods, Cary, NC 27513

PROGRAMS: Meryl Lin McKean (Ms.), 8301 Sagamore Rd., Leawood, KS 66206

SPECTRUM: Patricia Menendez Tector (Mrs. John), 907 Winslow Court, Cary, NC 27513

COLLEGIATE:

ACADEMICS: Cheryl Stanley Jones (Mrs. Russell), 4012 El Capitan Dr., Temple, TX 76502

ACTIVITIES: Margaret Allegro Sorrells (Mrs. Rick), 6158 Chesley, Dallas, TX 75214

RISK MANAGEMENT: Pamela Siders Grizzle (Mrs. John), 1007 Smartis Ln., Leesburg, VA 22075

SOCIAL: Sara Carruthers (Ms.), 601 Glenway Dr., Hamilton, OH 45013

SORORITY EDUCATION: REFER TO NATIONAL HEADQUARTERS

STANDARDS: Penny Payne Fioravante (Mrs. Michael), HC63 Box 91, Tiny Ridge Farm, Sumerco, WV 25567

CONVENTION CHAIRMAN: Anne Marie Jones Gavin (Mrs. William), 3264 Swan Dr., Vineland, NJ 08360

HOUSING ADMINISTRATOR: Norma Minch Andrisek (Mrs. John R.), 319 Janice Dr., Berea, OH 44017

REGIONAL HOUSING CHAIRMEN:

Mary Beth Hibler Allen (Mrs. Eugene), 8 Summit Cedar Dr., Littleton, CO 80127

Louise Parker Bingham (Mrs. Drake), 4243 Old Tyler Rd., Nacogdoches, TX 75961

Kathleen Johnson Sledge (Mrs. Joe W. Jr.), 1700 Dearing Place, Tuscaloosa, AL 35401

PHILANTHROPY CHAIRMAN: Joan Dondrea Lowry (Mrs. Bob-Bill), 578 Yarmouth Ln., Bay Village, OH 44140

ALUMNAE: Ann Butler Booth (Mrs. W. Ray), 14735 Oak Bend Dr., Houston, TX 77079

COLLEGIATE: Louise Gilbert Warner (Mrs.), 34720 Sherbrook Park Dr., Solon, OH 44139

NETWORKING: International Headquarters, 202 E. Church St., Oxford, OH 45056

NEWSLETTER: Diane Jones Skelton (Mrs. Danny), 100 SW Meadow Ln., Topeka, KS 66606

REFERENCES: Alberta Doran Curran (Mrs. Tom), 116 Dublin Woods Dr., Cary, NC 27513

REGIONAL COLLEGIATE COORDINATORS:

Northeast and Midwest: Provinces I-E, I-W, II, III-E, III-C, III-W, IV, VII, XX Linda Regner (Mrs.), 514 Beacon Hill Terrace, Gaitersburg, MD 20878

West and Midwest: V-N, V-S, VI-E, VI-W, IX-N, IX-S, XV-S, XV-C, XV-N Beth Petruccie (Ms.), 7006 N. Tuxedo, Indianapolis, IN 46220

South and Southeast: XVIII, XIX, XXI-E, XXI-W, XXII, XXIII, XXIV, XXV, XXVI Sharon Moncrief Slovinski (Mrs. Harry), 7740 Westminster Dr., Byron Center, MI 49315

Midwest and Southwest: VIII, X, XI, XII, XIV, XVI, XVII, XVII-S Linda Lesniak Szymanski (Mrs. Robert), 931 Notre Dame Ave., Concord, CA 94518

WAYS AND MEANS: Refer to Vice President-Alumnae

DELTA ZETA FOUNDATION

PRESIDENT: Joan Dondrea Lowry (Mrs. Bob-Bill), 578 Yarmouth Ln., Bay Village, OH 44140

VICE PRESIDENT: Joyce Low London (Mrs. John), 13326 Glen Taylor Ln., Herndon, VA 22071

VICE PRESIDENT-MUSEUM: Norma Minch Andrisek (Mrs. John R.), 319 Janice Dr., Berea, OH 44017

SECRETARY: Carol Selway Bertz (Mrs. Michael), 36 Glenmoor Dr., Englewood, CO 80110

TREASURER: Marjorie Klingensmith Lovewell (Mrs.), 96 The Prado NE, Atlanta, GA 30309

MEMBERS: Ann Butler Booth (Mrs. W. Ray), 14735 Oak Bend Dr., Houston, TX 77079

Sandra McAlister Nesbitt (Mrs. Milton), 44 Tecumseh Dr., Montgomery, AL 36117

COMMITTEES:

COUNCIL FOR BETTER HEARING: Joan Dondrea Lowry (Mrs. Bob-Bill), 578 Yarmouth Ln., Bay Village, OH 44140

ELIZABETH COULTER STEPHENSON SCHOLARSHIPS: Joyce Low London (Mrs. John), 13326 Glen Taylor Ln., Herndon, VA 22071

FINANCE/INVESTMENTS: Marjorie Klingensmith Lovewell (Mrs.), 96 The Prado NE, Atlanta, GA 30309

GRADUATE SCHOLARSHIPS: Priscilla "Pat" Beatty, 3691 NW 95th Terrace, #1202, Ft. Lauderdale, FL 33321

GALLAUDET UNIVERSITY: Lucille Bolstad May (Mrs. Leland B.), 5100 Dorset Ave., #406, Chevy Chase, MD 20815

GOLDEN CIRCLE SCHOLARSHIPS: Lacey Goodwin (Miss), 155 Sylvest Dr., #605, Montgomery, AL 36117

HEGHINIAN SCHOLARSHIPS: Marion Angarola Shapley (Mrs.), 109 Via Los Miradores, Redondo Beach, CA 90277

HOUSE EAR INSTITUTE: Betty Paul DeWitt (Mrs. Norman), 23630 Oak Rest Ln., Harbor City, CA 90710

PUBLIC RELATIONS/BETTER HEARING INSTITUTE: Joan Dondrea Lowry (Mrs. Bob-Bill), 578 Yarmouth Ln., Bay Village, OH 44140

PUBLICATIONS: Diane Jones Skelton (Mrs. Danny), 100 SW Meadow Ln., Topeka, KS 66606

SCHOLARSHIP COORDINATOR: Joyce Low London (Mrs. John), 13326 Glen Taylor Ln., Herndon, VA 22071

UNDERGRADUATE SCHOLARSHIPS: Donna Edwards Happ (Mrs. William), 39968 Pearl Dr., Murieta, CA 92563

NATIONAL HISTORICAL MUSEUM

PRESIDENT EMERITA: Lucile Crowell Cooks (Mrs.), 7400 Sun Island Dr. S., Apt. #404, South Pasadena, FL 33707 **SUMMER:** 1890 E. 107th St., Judson Manor, Apt. #511, Cleveland, OH 44106

CURATOR EMERITA: Betsy Bradley Leach (Mrs.), 1325 Valley View Rd., #304, Glendale, CA 91202

DIRECTOR EMERITA: Grace Pritchard Gorham (Mrs.), 1510 East 31st St., Tulsa, OK 74105

CURATOR/ARCHIVIST: Betty G. Johnson Tomblinson, National Historical Museum, 6080 Oxford-Milford Rd., RR #1, Oxford, OH 45056

COLLEGIATE AND ALUMNAE CHAPTERS

*(Alumnae Chapters not chartered)

PROVINCE I-E

Maine, Vermont, New Hampshire, Massachusetts, Connecticut, Rhode Island

PCD - Cindy Kozil, 6 Autumn Rd., Medway, MA 02053-2154

PAD - Sara Rozier Bush (Mrs. Peter), 3523 Ashwood Ln., Atlanta, GA 30341

BRYANT COLLEGE - Omicron Delta

President: Stephanie Vaz, P.O. Box 2162 1150 Douglas Pike, Smithfield, RI 02917

College Chapter Director/Advisor: Christine Gougeon, 22 Upham St., Newton, MA 02165

UNIV. OF CONNECTICUT - Gamma Beta

President: Jennifer A. Taglia, Delta Zeta House, 3 Gilbert Ave., Storrs, CT 06268

College Chapter Director/Advisor: Laura Baxter Hedenberg (Mrs.), 490 Spielman Highway, Burlington, CT 06013

UNIV. OF MAINE - Alpha Upsilon

Lisa A. Lambert, Delta Zeta, 5758 Oxford Hall, Orono, ME 04469-5758

College Chapter Director/Advisor: Holly Sands, 284 S. Main St., Apt. 1, Old Town, ME 04468

UNIV. OF MASSACHUSETTS - Xi Alpha

President: Melissa Becker, 11 Phillip St., Amherst, MA 01002

College Chapter Director/Advisor: Anne Marie Mancini, 121 Oakland Ave., New Britain, CT 06053

NORTHEASTERN UNIV. - Xi Upsilon

President: Maria Tenaglia, 24 Symphony, RD 1B, Boston, MA 02115

College Chapter Director/Advisor: Carrie Philbrick, 141 Orchard St., Somerville, MA 02144

PLYMOUTH STATE COLLEGE - Kappa Epsilon

President: Leslie Briand, 23 Highland Ave., Plymouth, NH 03264

College Chapter Director/Advisor: Donna Geschwinder Pond (Mrs.), 10 Abbott St., Apt.#2, Lebanon, NH 03766

UNIV. OF RHODE ISLAND - Beta Alpha

President: Lisa Slingo, 18 Fraternity Circle, Kingston, RI 02881

College Chapter Director/Advisor: Jill Morris Marshall (Mrs.), 109 Pinecrest Dr., Pawtucket, RI 02861

Alumnae Chapter President/Address

BOSTON METRO — Lisa Gigliotti (Miss), 16 Prichard Ave., Somerville, MA 02144

FAIRFIELD COUNTY — Marion (Pat) Clarke Bliedorn (Mrs. John), 356 Booth Hill Rd., Trumbull, CT 06611

GRANITE STATE — Heather Kirkwood, 9 Woodbine Ln., Amherst, NH 03031

GREATER HARTFORD — Joanne Kelleher (Mrs. Timothy Johnson), 861 Savage St., Southington, CT 06489

NEW HAVEN COUNTY — Sue-Ann Ladonow Malinconico, 17 Club Parkway, Branford, CT 06405

***RHODE ISLAND** — Kelley Lindberg, 727 Barbara Blvd., Franklin Square, NY 11010

PROVINCE I-W

New York

PCD - Diana Hutchinson, 1001 Woodhill, Newark, NY 14513-2040

PAD - Christie Putnam, (Mrs. Thomas, Jr.) 3272 Seneca St., West Seneca, NY 14224

ALFRED UNIVERSITY - Omicron Phi

President: Christine Mallozzi, 2 1/2 W. University, Apt. E, Alfred, NY 14802

College Chapter Director/Advisor: Carolyn Stuby Fugate (Mrs. Mark), 5745 Oak Ridge Ln., Alfred Station, NY 14803

BROCK UNIVERSITY - Omicron Tau

President: Sue Zakowski, UPR 6617 Culp St., Niagara Falls, Ontario, Canada L2G 2C3

College Chapter Director/Advisor: Maureen Heath (Mrs.), 708-90 Highview Ave., East, London, Ontario, Canada N6C5Y9

CLARKSON UNIV. - Xi Rho

President: Lori Parisi, Box 8576, Potsdam, NY 13699-8576

College Chapter Director/Advisor: Pat Thompson (Mrs.), P.O. Box 142, Hannawa Falls, NY 13647

SUNY/ALBANY - Omicron Kappa

President: Deirdre Callahan, 694 State St., Apt. 3, Albany, NY 12206

College Chapter Director/Advisor: Kristen Little, 4 Farnsworth Dr., Apt. 20, Slingerlands, NY 12159

SUNY/OSWEGO - Omicron Theta

President: Michelle Wells, SUNY/Oswego, Box 374 Cayuga Hall, Oswego, NY 13126

College Chapter Director/Advisor: Stacy Snoggles, 621 West Manlius St., East Syracuse, NY 13057

Alumnae Chapter President/Address

***ALBANY** — Jill Grossman, Box 566, Clazersack, NY 12513

***BUFFALO AREA** — Christie Stahlman, 8929 Champlain Ave., Niagara Falls, NY 14304

***LONG ISLAND** — Elaine Lindberg Kelley (Mrs. Daniel), 727 Barbara Blvd., Franklin Square, NY 11010

***WESTCHESTER COUNTY** — Gerry Rienzi Kreppel (Mrs. Milton), 73 B Raemont Rd., Granite Springs, NY 10527

PROVINCE II

New Jersey and Delaware

PCD - Anita Mangano-Reece (Miss), 118 Kevin Rd., Delran, NJ 08075

PAD-Sara Rozier Bush (Mrs. Peter), 3523 Ashwood Ln., Atlanta, GA 30341

ROWAN COLLEGE - Xi Kappa

President: Kim Jacukiewicz, 201 Mullica Hill Rd., Student Center, Glassboro, NJ 08028

College Chapter Director/Advisor: Jacqueline Taylor McClure (Mrs.), 436 Euclid Ave., Maple Shade, NJ 08052

STOCKTON ST. COLLEGE - Omicron Beta

President: Kerry J. McClymont, 24 Cherokee Dr., Absecon, NJ 08201

College Chapter Director/Advisor: Barbara Oppenheim (Mrs.), 5 Schooner Landing, Smithville, NJ 08201

TRENTON ST. COLLEGE - Lambda Lambda

President: Lisa Ryer, Delta Zeta, Brower Student Center, Trenton, NJ 08650-4700

College Chapter Director/Advisor: Tracy Hansen, 62-01 Ravens Crest Dr., Plainsboro, NJ. 08536

Alumnae Chapter President/Address

CENTRAL NEW JERSEY—Martha Keyser Gleason (Mrs. Robert), 58 Portage Dr., Freehold, NJ 07728

SOUTHERN NEW JERSEY—Rosemary Hlavacek Cooper (Mrs.), 17 01d Towne Rd., Cherry Hill, NJ 08034

PROVINCE III-C

Central Pennsylvania

PCD - Karen Jacobson, (Mrs. Charles), RD 1, Box 157, Covington, PA 16917

PAD-Sara Rozier Bush (Mrs. Peter), 3523 Ashwood Ln., Atlanta, GA 30341

INDIANA UNIV./PA - Gamma Phi

President: Tracy Ackerman, 4297 E. Barlino Dr., Indiana, PA 15701

College Chapter Director/Advisor: REFER TO PCD

MANSFIELD UNIV. - Iota Theta

President: Keri-Ann Hinkle, Delta Zeta, Laurel B 1st Floor, Mansfield, PA 16933

College Chapter Director/Advisor: Karen Starnier Jacobson (Mrs. Charles), RD #1, Box 157, Covington, PA 16917

MILLERSVILLE UNIV. - Xi Tau

President: Melissa Steckel, Delta Zeta Box 100, Student Memorial Center, Millersville, PA 17551

College Chapter Director/Advisor: Deborah Friez Bodnar (Mrs.), 2131 Millcreek Rd., Lancaster, PA 17602

PENNSYLVANIA ST. UNIV. - Gamma Delta

President: Laura Urmson, PSU, 3 Hastings Hall, University Park, PA 16802

College Chapter Director/Advisor: Nancy Narcum (Miss), 930 Circlewood Dr., Apt. #336, State College, PA 16801

PITTSBURGH/JOHNSTOWN - Lambda Epsilon

President: Kelly Hoover, 130 Student Union, P.O. Box 1200, Johnstown, PA 15904

College Chapter Director/Advisor: Jacqueline Lee Widmar (Ms.), P.O. Box 23, Dilltown, PA 15929

SHIPPENSBURG UNIV. - Kappa Psi

President: Chastity Smith, 708 Picnic Ln., Shippensburg, PA 17870

College Chapter Director/Advisor: Ellen Watson Gigliotti (Mrs. Peter), 165 Pugh Dr., Shippensburg, PA 17257

Alumnae Chapter President/Address

INDIANA, PA—Susan Delaney, 122 Greenview Dr., Indiana, PA 15701

STATE COLLEGE — Phyllis Snape Favorite (Mrs. Robert), 522 Melissa Ln., State College, PA 16803

***LANCASTER COUNTY** — Kerri Heverly, 1633 Judie Ln., Apt. E, Lancaster, PA 17603

PROVINCE III-E

Eastern Pennsylvania

PCD - Deb Fries, 1060 Old Stone Rd., Allentown, PA 18103

PAD-Sara Rozier Bush (Mrs. Peter), 3523 Ashwood Ln., Atlanta, GA 30341

DREXEL UNIVERSITY - Epsilon Zeta

President: Kristine Steinhilper, 65 N. 34th St., Apt. 2, Philadelphia, PA 19104

College Chapter Director/Advisor: Liane Beauchamp (Ms.), 441 Ford St., Apt. B-15, West Conshohocken, PA 19428

KUTZTOWN UNIVERSITY - Kappa Rho

President: Jennifer Swenning, 342 Bonner Hall, Kutztown PA, 19530

College Chapter Director/Advisor: Patricia Doyle Brader (Mrs.), 1 Davidheiser Rd., Douglassville, PA 19518

LEHIGH UNIVERSITY - Xi Pi

President: Tara Rogers, Box F 35, Delta Zeta Sorority, Bethlehem, PA 18105

College Chapter Director/Advisor: Allison Camp (Miss), 246 E. Ettwein St., Bethlehem, PA 18018

MUHLENBERG COLLEGE - Xi Iota

President: Eileen Shannon, MC Box 2774, 2400 W. Chew St., Allentown, PA 18104

College Chapter Director/Advisor: Tracy Kleppinger (Miss), 618 N. 5th St., Allentown, PA 18102

TEMPLE UNIVERSITY - Delta Tau

President: Amy I. Crawford, 2426 Meredith St., Philadelphia, PA 19130

College Chapter Director/Advisor: Leanne Litwin (Ms.), 23 St. James Ct., Philadelphia, PA 19106

WEST CHESTER UNIV. - Iota Rho

President: Erin Supulski, 2828 Coppermine, Audubon, PA 19403

College Chapter Director/Advisor: Kathryn Buckley Hoogstraten (Mrs.), 1070 Antler Dr., Glen Mills, PA 19342

Alumnae Chapter President/Address

CENTRAL PHILADELPHIA — Alison Bothwell (Miss), 124 Conestoga Rd., Wayne, PA 19087

HARRISBURG — Janet Arculin Diehl (Mrs. Maynard), 14 Kings Arms, Mechanicsburg, PA 17055-2348

*READING AREA — Allison Althouse (Mrs. Kurt), 1217 Van Steffy Ave., Wyomissing, PA 19610

BUCKS COUNTY — Luci Wolf Harp (Mrs. Joseph), 418 Newbold Rd., Jenkintown, PA 19046

LEHIGH COUNTY — Heather Murray Simoneau (Mrs. Scott), 118 Brandywine Dr., Bethlehem, PA 18017

NORTH PHILADELPHIA — Charlotte Fields Silversteen (Mrs.), 513 Toll Rd., Oreland, PA 19075

CHESTER COUNTY — Catherine Palmquist (Mrs.), 800 Apple Hill Dr., West Chester, PA 19380

PROVINCE III-W

Western Pennsylvania and Western New York

PCD - Jamie Bero-Johnson, 228 Egbert Hall, Clarion, PA 16214

PAD-Sara Rozier Bush (Mrs. Peter), 3523 Ashwood Ln., Atlanta, GA 30341

CALIFORNIA UNIV./PA - Zeta Epsilon

President: Kristen Frizel, 507 Second St., California, PA 15419

College Chapter Director/Advisor: Shellie Payne, RD 1 Box 234A, Belle Vernon, PA 15012

CLARION UNIVERSITY - Epsilon Theta

President: Bree Bunnell, 231-F Wilson Ave., Clarion, PA 16214

College Chapter Director/Advisor: Jamie Lynn Bero-Johnson (Miss), 228 Egbert Hall, Clarion, PA 16214

DUQUESNE UNIVERSITY - Kappa Xi

President: Mary Ellen Ostrom, Delta Zeta, Duquesne Student Union, Pittsburgh, PA 15219

College Chapter Director/Advisor: Melissa Seaman (Ms.), 112 Lakeview Dr., McKeesport, PA 15136

EDINBORO UNIVERSITY - Iota Delta

President: Melissa Steczak, c/o Diane Raffle, CGD 12844 Forrest Dr., Edinboro, PA 16412

College Chapter Director/Advisor: Diane Diorio Raffle (Mrs. Harry), 12844 Forrest Dr., Edinboro, PA 16412

FROSTBURG ST. UNIV. - Omicron Pi

President: Jeanee Bombard, Lane Center, Box 204, Frostburg, MD 21532

College Chapter Director/Advisor: Joyce Johnson Middleton (Mrs.), 96 Braddock, Frostburg, MD 21532

UNIV. OF PITTSBURGH - Omicron

President: Stacey Herreid, 2nd Floor, Amos Hall, 3990 Fifth Ave., Pittsburgh, PA 15213

College Chapter Director/Advisor: Lisa Zeljak, 1935 Crestmont Dr., Aliquippa, PA 15001

ROBERT MORRIS COLLEGE - Xi Chi

President: Jennifer Olzingier, Delta Zeta-Chi Chapter, Sub Front Desk, RMC, Corapolis, PA 15108

College Chapter Director/Advisor: Carleen Monahan, 1003 N. Brodhead Rd., Aliquippa, PA 15001

SLIPPERY ROCK UNIV. - Zeta Phi

President: Jennifer Stumpp, B105 University Union, Slippery Rock, PA 16057

College Chapter Director/Advisor: Rosemary Williams Stumpp, 940 Farragut St., Pittsburgh, PA 15206

Alumnae Chapter President/Address

*CUMBERLAND VALLEY — Patricia Miskel Wieland (Mrs. Thomas) 1920 Maraposa Dr., Chambersburg, PA 17201

*BUTLER COUNTY — REFER TO PAD

*PITTSBURGH EAST — REFER TO PAD

*ERIE COUNTY — Dianne Raffle, 12844 Forrest Dr., Edinboro, PA 16412

PITTSBURGH-NORTH HILLS — Nancy Campbell, 601 Northaven Circle, Glenshaw, PA 15116

PITTSBURGH-SOUTH HILLS — Janet Wight Palka (Mrs.), 1667 Tiffany Ridge Rd., Pittsburgh, PA 15241

PROVINCE IV West Virginia

PCD - Kara Barker Price (Mrs.), 124 Ruthlawn Dr., South Charleston, WV 25309

PAD - Doretta Osburn, (Mrs. Thomas), 1 Valley View Estates, Hurricane, WV 25526

CONCORD COLLEGE - Epsilon Delta

President: Rebecca Nuckolls, Box C-27, 226 Concord College, Athens, WV 24712

College Chapter Director/Advisor: Lisa Bergeria Blankenship (Mrs. Glen), P.O. Box 779, Athens, WV 24712

FAIRMONT STATE COLLEGE - Epsilon Iota

President: Tammy Chipps, P.O. Box 2502, Fairmont, WV 26554

College Chapter Director/Advisor: Cynthia Bageant, Lot 20 Canyon Park, Morgantown, WV 26505

GLENVILLE ST. COLLEGE - Theta Xi

President: Mary Grace Gainer, 305 E. Main St., Pickens Hall, Glenville, WV 26351

College Chapter Director/Advisor: Angie Meadows, 9 1/2 W. Main St., Glenville, WV 26351

MARSHALL UNIVERSITY - Delta Upsilon

President: Amanda Boso, 1695 6th Ave., Huntington, WV 25701

College Chapter Director/Advisor: Robin Taylor (Ms.), 548 Shawnee Dr., #8, Huntington, WV 25705

SHEPHERD COLLEGE - Kappa Mu

President: Jennifer Rodgers, P.O. Box 682, Shepherdstown, WV 25443

College Chapter Director/Advisor: Kelli Doyle, 3807 Roseneath Dr., Olney, MD 20832

WEST VIRGINIA TECH - Iota Pi

President: Kristi Brown, Box 53 Old Main, WVIT, Montgomery, WV 25136

College Chapter Director/Advisor: Sheri Pinion Bush (Mrs. Billy), P.O. Box 700, Gauley Bridge, WV 25085

Alumnae Chapter President/Address

GREATER KANAWHA VALLEY AREA — Sheri Pinion Bush (Mrs. Billy), P.O. Box 700, Gauley Bridge, WV 25085

GREATER PARKERSBURG AREA — Kristi Moss Fluharty (Mrs. David), 4000 Jefferson St., Parkersburg, WV 26101

GREATER SHEPHERDSTOWN — Lisa Franke 20188 Braeton Bay Terrace, #301, Ashburn, VA 22011

*SOUTHERN WEST VIRGINIA — Kathryn Young, 1060 Hemlock Ln., Princeton, WV 24740

*GREATER POINT PLEASANT AREA — REFER TO PAD

GREATER WHEELING — Lisa Harrison (Miss), 517 Richland Ave., Wheeling, WV 26003

GREATER FAIRMONT — Alicia Hess, 100 Maryland St., Morgantown, WV 26505

GREATER GLENVILLE AREA — Angie Meadows, 9 1/2 W. Main St., Glenville, WV 26351

GREATER HUNTINGTON — Erin Doherty, 129 4th Ave., #7, Huntington, WV 25701

PROVINCE V-N Ohio

PCD - Jennifer Yeagley, 303 North Nickelplate, Louisville, OH 44641

PAD - JoAnn Arnholt (Mrs. Edward Carmien), 425 Student Services, BGSU, Bowling Green, OH 43403

ASHLAND UNIVERSITY - Theta Psi

President: Teri Williams, 1115 Mt. Auburn, Ashland, OH 44805

College Chapter Director/Advisor: Lynn Postiy Goodwin (Mrs.), 800 Myers Ave., Ashland, OH 44805

BALDWIN-WALLACE COLLEGE - Gamma Alpha

President: Kristen Stockey, B-W Her D 210, Berea, OH 44017

College Chapter Director/Advisor: Amy Barta (Miss), 4245 Sabin Dr., Apt. Q, Rootstown, OH 44272

BOWLING GREEN ST. UNIV. Gamma Tau

President: Vanessa Samples, 103 Delta Zeta, BGSU, Bowling Green, OH 43402

College Chapter Director/Advisor: JoAnn Arnholt, 425 Student Services, Bowling Green OH 43402

KENT STATE UNIVERSITY - Gamma Kappa

President: Carrie Zavar, 1064 Fraternity Circle, Kent, OH 44240

College Chapter Director/Advisor: Michelle Berry (Ms.), P.O. Box 652, Chesterland, OH 44026

MOUNT UNION COLLEGE - Omicron Iota

President: Nancy Rhodes, 107 W. Simpson, Alliance, OH 44601

College Chapter Director/Advisor: Nancy Watson (Ms.), 3500 Market Ave., Apt. 4, Canton OH 44714

YOUNGSTOWN ST. UNIV. - Kappa Chi

President: Traci M. Morse, 3917 Staatz Dr., Youngstown, OH 44511

College Chapter Director/Advisor: Laura Dedo (Ms.), 1833 Averno Dr., Poland, OH 44514

Alumnae Chapter President/Address

BEREA—Amy Barta (Miss), P.O.Box 162, Berea OH, 44017
CANTON-MASSILLON—Sue Wischart Little (Mrs. Donald), 5151 East Blvd., Canton, OH 44718

CLEVELAND WESTSIDE—Helene Johnson Cushenan (Mrs. Ian), 4014 Dryden Dr., N. Olmstead, OH 44070

KENT—Lisa Lovelace Musser (Mrs. James), 4261 Americana Dr., #204, Cuyahoga Falls, OH 44224

AKRON—Barbara Garman (Miss), 593 Garry Rd., Akron, OH 44305

CLEVELAND EASTSIDE—Janice Jordan Lindstrom (Mrs. Erik), 2499 Blue Heron Dr., Hudson, OH 44236

WOOSTER—Eva Miller (Mrs. Joe), 211 Evergreen, Lodi, OH 44254

YOUNGSTOWN—Sherri Billet, 241 Berkshire Dr., Youngstown, OH 44512

PROVINCE V-S **Ohio**

PCD - Michelle Lamance, 3118 E. 4th St., Dayton, OH 45403

PAD - Connie Teaford Wilt (Mrs. William), 5437 Rockwood Rd., Columbus, OH 43229

MIAMI UNIVERSITY Alpha

President: Heather Huie, 165A Richard Hall, Oxford, OH 45056

College Chapter Director/Advisor: Sara Carruthers, 601 Glenway Dr., Hamilton OH 45013

OHIO NORTHERN UNIV. - Zeta Kappa

President: Holly Hanson, 516 S. Simon St., Ada, OH 45810

College Chapter Director/Advisor: Christy Wagner Beaschler (Mrs. Ron), 612 Conley Ave., Ada, OH 45810

OHIO STATE UNIVERSITY - Theta

President: Melissa Brown, 212 E. 15th Ave., Columbus, OH 43201

College Chapter Director/Advisor: Robin DeArmond, 6016 Lake Club Court, Columbus, OH 43232

OHIO UNIVERSITY - Omicron Gamma

President: Tina Stanley, 55 Mill St., Athens, OH 45701

College Chapter Director/Advisor: REFER TO PCD

OHIO WESLEYAN UNIV. - Alpha Rho

President: Amy Daehnke, 136 W. Winter St., Delaware, OH 43015

College Chapter Director/Advisor: Heather Trepal, 1280 Manor Park, Lakewood, OH 44107

WITTENBERG UNIV. - Beta Chi

President: Ashleigh Allen, 923 N. Fountain, Springfield, OH 45504

College Chapter Director/Advisor: Danielle VanBrackel, 3370 Hemlock Ln., Apt.727, Miamisburg, OH 45342

WRIGHT ST. UNIV. - Kappa Iota

President: Charissa Mettler, 6357 N. Union Rd., Clayton, OH 45315

College Chapter Director/Advisor: Julie Deaton, 4913 Woodman Park Dr., Apt.11, Dayton, OH 45432

Alumnae Chapter President/Address

CINCINNATI—Laura Waible Reinhold (Mrs. Tom), 8791 Wellerstation Dr., Cincinnati, OH 45249

FINDLAY—Cynthia Brenner Fitzpatrick (Mrs. Thomas), 1926 Windsor Place, Findlay, OH 45840-7019

*OXFORD—Nancy Fry Sturgeon (Mrs. James), 417 Pamela Ave., Oxford, OH 45056

*SPRINGFIELD—Martha Diehm Ogden (Mrs. Milton), 537 Candace Dr., Springfield, OH, 45504

COLUMBUS—Kelly Johnson Kranz (Mrs. Todd), 6224 Wynford Dr., Dublin, OH 43017

TOLEDO—Barbara Reicher Schlatter (Mrs. Donald), 6330 Oakland Court, Sylvania, OH 43560

DAYTON—Ruth Hoecker (Miss), 322 Wiltshire Blvd, Dayton, OH 45419

PROVINCE VI-E **Eastern Michigan**

PCD - Cheryl Franks Denman, (Mrs. Scott), 1038 Nottingham, Grosse Pointe Park, MI 48230

PAD - Judith Christian, 21 Newberry Place, Grosse Pointe, MI 48236

EASTERN MICHIGAN UNIV. - Gamma Sigma

President: Betsy Slusher, 118 College Pl., Ypsilanti, MI 48197

College Chapter Director/Advisor: Rebecca Figura, 33 Edison, Ypsilanti, MI 48197

UNIV. OF MICHIGAN - Alpha Eta

President: Carolyn Rice, 1541 Washtenaw Ave., Ann Arbor, MI 48104

College Chapter Director/Advisor: Diana Karam (Miss), 1755 Weatherstone Dr., Ann Arbor, MI 48108

NORTHWOOD UNIV. - Xi Eta

President: Tammy Weiss, P.O. Box 1225, Midland, MI 48640

College Chapter Director/Advisor: Kristine Bobish (Miss), 2409 Lessa, Midland, MI 48640

WAYNE STATE UNIV. - Epsilon Sigma

President: Patricia Gosur, 431 W. Troy, Ferndale, MI 48220

College Chapter Director/Advisor: Nancy Pearson Benedettini (Mrs.), 24215 Eastwood Village Dr., #204, Clinton Township, MI 48035

UNIV. OF WINDSOR - Omicron Nu

President: Sheryl Horton, 316-3388 Sandwich St., Windsor, Ont., CANADA N9C 1B1

College Chapter Director/Advisor: Heather Hoffmann Hochstetter (Mrs.), 27721 West Chicago Rd., Livonia, MI 48150

Alumnae Chapter President/Address

FLINT—Mary Weiss Conger (Mrs. Joseph), 1446 Kennebec Rd., Grand Blanc, MI 48439

KALAMAZOO—Susan Smith (Ms.), 1009 Fletcher, Kalamazoo, MI 49006

METROPOLITAN DETROIT—Colette Gilewicz (Mrs. Steven Jones), 231 Eastlawn, Detroit, MI 48215

OAKLAND COUNTY—Barbara Bodell (Ms.), 1054 Paint Creek Ln., Rochester Hills, MI 48306

SAGINAW—Cynthia Woodward Tonkavich (Mrs. Kim), 819 Rambling, Saginaw, MI 48609

*YPSILANTI-ANN ARBOR—REFER TO PAD

*MIDLAND AREA—REFER TO PAD

*COPPER COUNTY—REFER TO PAD

GRAND RAPIDS—Carole Meyers (Ms.), 1451 Andrew SE, Kentwood, MI 49508

EAST LANSING—Kathi Braunlich (Mrs.), 4609 Nakoma, Okemos, MI 48864

PROVINCE VI-W **Western Michigan**

PCD - Marlene Thompson Gilpin (Mrs. Michael), 112 W. Douglas, Houghton, MI 49931

PAD - Judith Christian, 21 Newberry Place, Grosse Pointe, MI 48236

UNIV. OF CENTRAL MICHIGAN - Gamma Psi

President: Sarah Day, 810 S. Main, Mt. Pleasant, MI 48858

College Chapter Director/Advisor: Kathleen Geier (Mrs.), 300 W. Bellows, #915, Mt. Pleasant, MI 48858

FERRIS STATE COLLEGE - Zeta Nu

President: Angela Kuranc, 112105 Glenis Dr., Big Rapids, MI 49307

College Chapter Director/Advisor: Sharon T'Niemi Doxide (Mrs.), 13324 Woodland Court, Big Rapids, MI 49307

GRAND VALLEY ST. UNIV. - Xi Psi

President: Jessica Rice, 10321 42nd Ave., Allendale, MI 49401

Gwendolyn, McHugh Shick (Mrs. Ron), 14684 8th Ave., Marne, MI 49435

MICHIGAN TECH - Lambda Theta

President: Jodie Balten, 1111 College Ave., Houghton, MI 49931

College Chapter Director/Advisor: Mary Noetzel (Miss), 806 Hancock, Hancock, MI 49930

WESTERN MICHIGAN UNIV. - Gamma Pi

President: Deanne Timmer, Delta Zeta, 1225 Fraternity Village Dr., Kalamazoo, MI 49008

College Chapter Director/Advisor: Judy Stoner Halpern (Mrs.), 1400 Low Rd., Kalamazoo, MI 49008

PROVINCE VII **Indiana**

PCD - Anne Moser Ikenberry, 5332 Ochs Ave., Indianapolis, IN 46254

PAD - Meryl Lyn McKean (Ms), 8301 Sagamore Rd., Leawood, KS 66206

BALL STATE UNIVERSITY - Gamma Chi

President: Holly Woods, 828 W. Beechwood, Muncie, IN 47303

College Chapter Director/Advisor: Tonia Lotz, 8584 Sunningdale Blvd., Indianapolis, IN 46234

DEPAUW UNIVERSITY - Delta

President: Ellie Prosser, 201 E. Seminary St., Greencastle, IN 46135

College Chapter Director/Advisor: REFER TO PCD

INDIANA UNIVERSITY - Epsilon

President: Robin Hammons, 1423 North Jordan, Bloomington, IN 47406

College Chapter Director/Advisor: Kathi Heatherly, 664 Dayton Dr., Carmel, IN 46033

PURDUE UNIVERSITY - Xi Omega

President: Elizabeth Reynolds, 825 Hilltop Dr., West Lafayette, IN 47906

College Chapter Director/Advisor: Sonja Wise, 225 Pawnee Dr., W. Lafayette, IN 47906

UNIV. OF SOUTHERN INDIANA - Lambda Beta

President: Brandi Lipford, 933 University Court, Evansville, IN 47712

College Chapter Director/Advisor: Misty Freeman Stradtner (Mrs.), 3044 Deer Point Dr., Newburgh, IN 47630

Alumnae Chapter President/Address

*COLUMBUS—Cynthia Diane Blair (Miss), 2510 Washington St., Columbus, IN 47201-3672

EVANSVILLE—REFER TO PAD

FRANKLIN—Doris Brown Alexander (Mrs.), 21 N. Dawn Dr., Franklin, IN 46131

INDIANAPOLIS—Susanne Winkler Kettelhut (Mrs. Karl), 11677 Buttonwood Dr., Indianapolis, IN 46033

INDIANAPOLIS-S. SUBURBAN—Louise Lockwood Barnhart (Mrs. Robert), 704 Byland Dr., Beech Grove, IN 46107

LAFAYETTE—Trisha Sossong (Mrs.), 1312 King Arthur Dr., Lafayette, IN 47905

*MICHIANA—Glenda Hartman Henderson (Mrs. Christopher), 3404 Rexford Dr., South Bend, IN 46615

N. CENTRAL INDIANAPOLIS—Kristin Gharst Hulls-Katsis

(Ms.), 10813 Turne Grove, Fishers, IN 46038

*TERRE HAUTE — Karen Manley Davies (Mrs. Roger), 869 Ridge Dr., Terre Haute, IN 47803

MUNCIE—Lisa Post Metzler (Mrs. Thomas), 4500 Friar Dr., Muncie, IN 47304

BLOOMINGTON — Linda Heath (Mrs.), 907 S. Sheridan, Bloomington, IN 47401

GREENCASTLE — Cindy Evens, 800 Crescent Dr., Greencastle, IN 46135

PROVINCE VIII Wisconsin

PCD - Grace Dollohan Bartholet (Mrs. Dave), 6445 Olson Memorial Hwy., Golden Valley, MN 55427-4947

PAD - Susan Feuerherm (Mrs.), 3849 Conroy Trail, Inver Grove Heights, MN 55076

CARROLL COLLEGE - Gamma Theta

President: Stefanie L. Klopp, 135 N East Ave., Waukesha, WI 53186

College Chapter Director/Advisor: Lee Johnson (Ms.), 5711 N. Crestwood Blvd, Glendale, WI 53209

UNIV. OF WISCONSIN CLAIRIE - Epsilon Omega

President: Kimberly Hjemvick, 1132 State St., Eau Claire, WI, 54703

College Chapter Director/Advisor: Jody Weber (Ms.), 1237 South Dewey, #204, Eau Claire, WI, 54701

UNIV. OF WISCONSIN STOUT - Zeta Beta

President: Nicole Kuitunen, 901 8th St., Menomonie, WI 54751

College Chapter Director/Advisor: Maija Culver, 3222 Garner St., Eau Claire, WI 54701

UNIV. OF WISCONSIN WHITEWATER - Epsilon Kappa

Shannon McCarthy, 604 W. Main St., Whitewater, WI 53190

College Chapter Director/Advisor: Debbie Holtz Holmquist (Mrs.), 1117 Harmony Circle N.E., Janesville, WI 53545-2072

Alumnae Chapter President/Address

*GREATER MILWAUKEE — REFER TO PAD

*EAU CLAIRE — REFER TO PAD

SOUTHEAST WISCONSIN — REFER TO PAD

PROVINCE IX-N

Illinois

PCD-Anita Lopez Powers (Mrs.), 262 Orchard St., Elgin, IL 60123

PAD - Marcia Campbell Harrison (Mrs. Charles), 1 South 761 Ott Ave., Glen Ellyn, IL 60137

DEPAUL UNIVERSITY - Theta Theta

President: Laura Guillot, 538 W.Wrightwood #BE, Chicago IL 60614

College Chapter Director/Advisor: Shellie Littrel, 555 W. Madison #3810, Chicago, IL 60661

NORTHERN ILLINOIS UNIV. - Gamma Rho

President: Christy Fjell, 1010 Blackhawk Dr., DeKalb, IL 60115

College Chapter Director/Advisor: Chrissy Davis, 4309 Bayhead Court, Apt D, Aurora, IL 60504

NORTH WESTERN UNIV. - Alpha Alpha

President: Jaime Sidell, 184 Potawtomie, Galesburg, IL 61401

College Chapter Director/Advisor: Pam Henry, 804 Jefferson St., Fort Atkinson, WI 53538

WESTERN ILLINOIS UNIV. - Epsilon Omicron

President: Shelia McQuellon, 537 Elting, Macomb, IL 61455

Chapter Director/Advisor: Barbara Brumett Bailly (Mrs.), 14 Elmo, Macomb, IL 61455

Alumnae Chapter President/Address

CHICAGO FAR WEST — Celeste Lambert (Ms.), 17 W710 Butterfield Rd., #315, Oakbrook Terrace, IL 60181

AURORA — Karen Parrish Towers (Mrs. James), 780 Sherwood, Aurora, IL 60506

HINSDALE AREA — Linda Wunderlich, 707 So. Madison Ave., La Grange, IL 60525

CHICAGO LOOP — REFER TO PAD

CHICAGO SO. SUBURBAN — REFER TO PAD

CHICAGO SW SUBURBAN — REFER TO PAD

CHICAGO-NORTHWEST — Darci Naegele (Miss), 132 Century Court, Unit #2, Schaumburg, IL 60193

CHICAGO-NORTHSIDE — Sue Krause, 1441 Westhood Ave., Chicago, IL 60660

PROVINCE IX-S

Illinois

PCD - Shari Lauer, (Mrs.), RR #3, Box 4, Bloomington, IL 61704

PAD - Terri Sullivan Choules (Mrs.), 203 East Fawn, Mahomet, IL 61853

EASTERN ILLINOIS UNIV. - Gamma Nu

President: Jennie Scott, 1016 Greek Ct, Charleston, IL 61920-4200

College Chapter Director/Advisor: Ann Gray Sidwell (Mrs.), RR 4, Box 29, Charleston, IL 61920

EUREKA COLLEGE - Pi

President: Deborah Sisk, Eureka College, P.O. Box 280, Eureka, IL 61530

College Chapter Director/Advisor: REFER TO PCD

ILLINOIS STATE UNIV - Lambda Rho

President: Jackie Vagedes, 408 W. Willow, Normal, IL 61761

College Chapter Director/Advisor: Sarah Jacobs (Ms.), 1409 East Grove St., Bloomington, IL 61701

UNIV. OF ILLINOIS - Alpha Beta

President: Michelle Kesterke, 710 W. Ohio, Urbana, IL 61801

College Chapter Director/Advisor: Rebecca Priest (Ms.), 613 Breen Dr., Champaign, IL 61820

SOUTHERN ILLINOIS UNIV. - Gamma Omega

President: Michelle Suchoski, Delta Zeta, 102 Greek Rd., Carbondale, IL 62901

College Chapter Director/Advisor: Connie Brown (Miss), 64 Old Brick Rd., Murphysboro, IL 62966

Alumnae Chapter President/Address

EASTERN ILLINOIS AREA—Elizabeth Morrison Scott (Mrs. Richard), 1715 Douglas Dr., Charleston, IL 61920

CARBONDALE—Elizabeth Mestas Schill (Mrs. Thomas), 1805 W. Freeman, Carbondale, IL 62901

CHAMPAIGN-URBANA — Refer to PAD

BLOOMINGTON-NORMAL—Shari Lauer (Mrs.), RR#3, Box 4, Bloomington, IL 61704

PROVINCE X

Iowa and Nebraska

PCD- Carolyn Zabel Hoffmann, P.O. Box 910, Guttenberg, IA 52052

PAD - Ann Langel, (Miss), 910 Black Hawk Rd., #9, Waterloo, IA 50701

CREIGHTON UNIV. - Theta Eta

President: Nikki DesMarteau, 3177 Davenport College, Omaha, NE 68131

Chapter Director/Advisor: Marsha Miller Simmons (Mrs. John), RR2, Box 234, Council Bluffs, IA 51503

IOWA STATE UNIV. - Beta Kappa

President: Jennifer Gelbmann, 2138 Sunset, Ames, IA 50014

College Chapter Director/Advisor: Sandra Hart Horton, 2119 Country Club Blvd., Ames, IA 50010

IOWA, UNIV. OF - Iota

President: Jennifer Hansen, 223 S. Dodge St., Iowa City, IA 52240

College Chapter Director/Advisor: Nancy Lilienthal, 2686 Concord Circle, Iowa City, IA 52245

NEBRASKA WESLEYAN - Beta Tau

President: Tara Berney, 2401 N. 51st St., Lincoln, NE 68504

College Chapter Director/Advisor: Christine Martin (Miss), 2135 S 14th, Lincoln, NE 68502

Alumnae Chapter President/Address

*AMES — Refer to PAD

*CEDAR RAPIDS — Jeanette Faas Mulligan (Mrs. Jack), 417 Parkland Dr. SE, Cedar Rapids, IA 52403

IOWA CITY — Refer to PAD

LINCOLN — Deb Oman (Miss), 3348 Neerpark Dr., Lincoln, NE 68506

*WATERLOO-CEDAR FALLS — Refer to PAD

DES MOINES — Mary Sheka (Mrs. Don Miller), 10850 NW 105th, Court Granger, IA 50109

OMAHA METRO AREA — Arlene Osterloh, Rt. 1 Box 108-E, Waterloo, NE 68069

PROVINCE XI

Missouri

PCD - Dana McMillan (Miss), 8183 Monrovia, Lenexa, KS 66215

PAD - Sidney Tomb Kendall (Mrs.), 12662 Broadridge, Florissant, MO 63033

CENTRAL MISSOURI STATE - Epsilon Gamma

President: Debi Sicoli, D207 Panhellenic Hall, Warrensburg, MO 64093

College Chapter Director/Advisor: Penny Robinson Williams (Mrs. Rand), 436 Chateau Dr., Blue Springs, MO 64014

LINDENWOOD COLLEGE - Omicron Omicron

President: Angela Chazelle, HC 87 Box 5870, Potosi, MO 63664

College Chapter Director/Advisor: Diane Stecher, 6003 Kensington Way, Imperial, MO 63052

MISSOURI/KANSAS CITY - Xi Phi

President: Heather Kalinka 5025 Walnut, Kansas City, MO 64112

College Chapter Director/Advisor: Anita Moix Tienken, 4917 Whitney Dr., Independence, MO 64055

MISSOURI/ST. LOUIS - Iota Xi

President: Jan Candela, Delta Zeta, 8001 Natural Bridge Rd. St. Louis, MO 63134

College Chapter Director/Advisor: Mary Christine Kolodgie Kern, 109 Woodridge Rd., Kirkwood, MO 63122

NORTHEAST MISSOURI STATE - Delta Sigma

President: Patricia L. Buchheit, 317 Brewer Hall, 913 S. Mulanix, Kirksville, MO 63501

College Chapter Director/Advisor: Bridget Stepnoski Morton (Mrs.), 225 Sunset Moberly, MO 65270

NORTHWEST MISSOURI STATE - Epsilon Rho

President: Alyssa Ann Schnack, Delta Zeta-Roberta Hall, Maryville, MO 64468

College Chapter Director/Advisor: Terri Teetor Christensen (Mrs. Dennis), 1018 Victory Ln., Maryville, MO 64468

SOUTHWEST MISSOURI STATE - Epsilon Nu

President: Heather Goff, 1030 E. Elm, Springfield, MO 65806

College Chapter Director/Advisor: Mary Ellen Donelon Burmeister (Mrs.), 1325 W. McGee, Springfield, MO 65807

WILLIAM JEWELL COLLEGE - Zeta Rho

President: Jennifer Franklin, Delta Zeta-Semple Wing, WJC, Liberty, MO 64068

College Chapter Director/Advisor: Leann Danner Eisenreich (Mrs. James), 1205 Arrowhead Trail, Blue Springs, MO 64015

Alumnae Chapter President/Address

KIRKSVILLE — Refer to PAD

*SPRINGFIELD AREA — Conita Cole Gaines (Mrs. Russell), 510 Ventura, Republic, MO 65738

*MID-MISSOURI — REFER TO PAD

CLAY-PATTE — Karen Catechis (Miss), 1114 N.E. Indp. Ave., Apt. #713, Lee's Summit, MO 64086

GREATER KANSAS CITY — Melanie O'Neal Tucker (Mrs. Joseph), 7245 Belinder, Prairie Village, KS 66208

ST. LOUIS — Jane Spurgeon (Miss), 6329 N. Rosebury, 1W, Clayton, MO 63105

WARRENSBURG — Donna Underwood (Mrs.), 366 SE 985, Leeton, MO 64761

PROVINCE XII

Minnesota, North and South Dakota

PCD - Grace Dollohan Bartholet (Mrs. Dave), 6445 Olson Memorial Hwy., Golden Valley, MN 55427-4947

PAD - Susan Hein Feuerherm (Mrs.), 3849 Conroy Trail, Inver Grove Heights, MN 55076

MOORHEAD STATE UNIV. - Theta Nu

President: Wendy Oien, 1025 7th Ave. South, Moorhead, MN 56560

College Chapter Director/Advisor: Barbara Jones (Ms.), 1850 42nd St. SW, Apt. 206, Fargo, ND 58103

ST. CLOUD ST. UNIV. - Theta Mu

President: Lila Bonnstetter, 524 7th Ave., South, St. Cloud, MN 56301

College Chapter Director/Advisor: Jane Munson Holmberg, 309 3rd Ave., NE, St. Cloud, MN 56304

Alumnae Chapter President/Address

TWIN CITIES — Gail M. Fokken (Ms.), 215 E. Viking Dr., Apt. 207, Little Canada, MN 55117

PROVINCE XIV

Colorado and Kansas

PCD - Heather Brennan Dillon, 3414 S. Locust St., Unit D, Denver, CO 80222

UNIV. OF DENVER - Rho

President: Jennifer Hahn, 2258 S. Josephine, Denver, CO 80210

College Chapter Director/Advisor: Jennifer Cortese, 5 Garfield St., Denver, CO 80206

FORT HAYS ST. UNIV. - Delta Omega

President: Gina M. Berti, 410 W. 6th, Hays, KS 67601

College Chapter Director/Advisor: Vicki Melkus Johansen (Mrs. Thomas), 2803 Barclay Dr., Hays, KS 67601

UNIV. OF NO. COLORADO - Delta Xi

President: Amy Harkness, 1717 10th Ave., Greeley, CO 80631

College Chapter Director/Advisor: Jenny Dybala Hartfelder (Mrs.), 6803 S. Ivy Way #4-305, Englewood, CO 80112

WESTERN STATE COLLEGE - Epsilon Alpha

President: Kristen Long, 6914 Algonquin, Loveland, CO 80537

College Chapter Director/Advisor: REFER TO PCD

Alumnae Chapter President/Address - No Chapters

PROVINCE XIV-E

Kansas Alumnae Chapters

PAD - Carolyn McCandless Woodling (Mrs. Charles), 713 Prescott Court, Lawrence, KS 66047

Alumnae Chapter President/Address

HAYS — Karen Towns, 3019 Thunderbird Dr., Hays, KS 67601

JOHNSON-WYANDOTTE — Lillian E. Shrout McCune, 8128 Juniper Dr., Prairie Village, KS 66208

LAWRENCE — Carolyn Madaus, 2716 Stoneham Terrace, Lawrence, KS 66047

TOPEKA — Nancy Vaughn (Mrs.), 2303 Burnett Rd., Topeka, KS 66614

WICHITA — Trish Kissick, 2541 Lake Ridge Circle, Wichita, KS 67205

PROVINCE XIV-W

Wyoming, Utah, Colorado, Arizona, and New Mexico

PAD - Nancy Kishiyama Yokomizo, (Mrs. Gene), 9747 W. 76th Place, Arvada, CO 80005

Alumnae Chapter President/Address

*ALBUQUERQUE — Joslyn Garcia, 3853 Montgomery N.E. #1523, Albuquerque, NM 87109

PHOENIX — Lorna Enokian Green (Mrs. R. Gerald), 4723 E. Voltaire, Phoenix, AZ 85032

SALT LAKE CITY — Barbara Horton Hartman (Mrs. Robert), 8457 South Snowville Dr., Sandy, UT 84093

TUCSON — Susan Delano Clark (Mrs. John), 5930 N. Placito Chico, Tucson, AZ 85704

COLORADO SPRINGS — Linda Nordstrom Nelson (Mrs. John), 2614 Fairmount St., Colorado Springs, CO 80909

DENVER — Shannon Marshall, 1150 Galapago St., #406, Denver, CO 80204

FT. COLLINS — Alicia Davis (Miss), 3465 Lochwood Dr., Unit P75, Fort Collins, CO 80525

PROVINCE XV-C

Northern California and Northern Nevada

PCD - Jennifer Edwards, 1065 Lincoln Court, San Jose, CA 95125

PAD - Elsie Wheeler McTee (Mrs. Clifford), 4322 St. George, Corpus Christi, TX 78413

CA. ST. UNIV./CHICO - Delta Chi

President: Laura Hanson, 606 W. 5th St., Chico, CA 95928

College Chapter Director/Advisor: Nancy Jones Hackett (Mrs. Allen), 235 Gaia Way, Chico, CA 95926

FRESNO STATE UNIVERSITY - Epsilon Epsilon

President: Christy Cooper, 5337 N. Millbrook, Fresno, CA 93710

College Chapter Director/Advisor: Kristin Robinson (Ms.), 1615 Tollhouse Ln., Clovis, CA 93611

UNIV. OF SAN FRANCISCO - Xi Lambda

President: Kim Dorsey, 3382 Sacramento St., San Francisco, CA 94118

College Chapter Director/Advisor: Wendy LaBounty (Mrs.), 2099 Janice Dr., Pleasant Hill, CA 94523

SAN JOSE ST. UNIV. - Gamma Lambda

President: Cressy Ahrens, 148 S. 11th St., San Jose, CA 95112

College Chapter Director/Advisor: Renee Mello Robinett (Mrs.), 691 Park Court, Santa Clara, CA 95050

Alumnae Chapter President/Address

CHICO — Kathy Chandler Tritten (Mrs. Charles), 1481 Keri Ln., Chico, CA 95926-7323

HUMBOLDT COUNTY — Lynn Maffia McKenna (Mrs.), 3330 Lucia Ave., Eureka, CA 95503

MONTEREY PENINSULA — Kathleen Houlder Covert (Mrs. Robert), 24903 Outlook Terrace, Carmel, CA 93923

RENO — Janell Shepard Wildermuth (Mrs. Don), 12042 210th Place SE, Issaquah, WA 98027-8529

SAN FRANCISCO PENINSULA — Kristen Brenner Wright (Mrs. Brian), 388 Orchard Ave., Sunnyvale, CA 94086

FRESNO — Sherri Mueller Berry (Mrs. Rick), 5927 W. Fallon, Fresno, CA 93722

SACRAMENTO — Merle Whitworth Jaekel (Mrs. Haile), 8217 Fox Meadow Place, Citrus Heights, CA 95610

SAN FRANCISCO BAY CITIES — Eveline Mouze Kenney (Mrs.), 1567 Francisco St., San Francisco, CA 94123

SAN JOSE — Coleen Hurley (Miss), 901 Fremont Place, #3, Menlo Park, CA 94025

MT DIABLO — Linda Lesniak Szymanski (Mrs. Robert), 931 Notre Dame Ave., Concord, CA 94518

PROVINCE XV-N

Oregon, Washington, Montana, Idaho, and Alaska

PCD - Jennifer Edwards (Miss), 1065 Lincoln Court, San Jose, CA 95125

PAD - Carin Brown Steckler (Mrs.), 5208 36th Ave., NE, Seattle, WA 98105

UNIV. OF WASHINGTON - Kappa

President: Lori Miller, 4535 18th NE, Seattle, WA 98105

College Chapter Director/Advisor: Paula Harfst (Ms.), 12139 SE 75th Place, Newcastle, WA 98056-1773

Alumnae Chapter President/Address

SPOKANE — Ann Condon Blaine (Mrs. Thomas), 5117 N. Napa, Spokane, WA 99207

PORTLAND — Michelle A. Egan (Miss), 758 SE Linn St., Portland, OR 97202

ANCHORAGE — Barbara Norrell (Mrs.), 5018 Knights Way, Anchorage, AK 99508

GREATER SEATTLE — Melissa Pressley, 802 North 43rd, #301, Seattle, WA 98103

PROVINCE XV-S

Southern California, Southern Nevada, and Hawaii

PCD - Karen Severloh Moffitt (Mrs. John), 2075 Los Robles Ave., San Marina, CA 91108

PAD - Hannah Nicholas Gough, 262 Argonne Ave., Long Beach, CA 90803

CA ST./FULLERTON - Iota Upsilon

President: Angie Ade, 2562 Balfour, Fullerton, CA 92631

College Chapter Director/Advisor: Debbie Chien, 166 N. Singingwood St., #4, Orange, CA 92669

CA ST./LOS ANGELES - Theta Rho

President: Yaeko Reed, 2015 Lansdowne Ave., Los Angeles, CA 90032

College Chapter Director/Advisor: Adrienne Ferguson, 221 S. Vista Bonita Ave., Glendora, CA 91740

CA. ST. UNIV./LONG BEACH - Delta Alpha

President: Kerstin Latto, 148 Molino Ave., Long Beach, CA 90803

College Chapter Director/Advisor: Ayn Kelly, 12831-C Forest Dr., Garden Grove, CA 92640

LOYOLA-MARYMOUNT UNIV. - Xi Omicron

President: Tufia Steidle, 7101 W. 80th St., Box 117, Los Angeles, CA 90045-2699

College Chapter Director/Advisor: Michelle Albrecht, 213 16th St., Seal Beach, CA 90740

UNIV. OF NEVADA/LAS VEGAS - Iota Phi

President: Jennifer Tipps, 1417 East Reno, #C, Las Vegas, NV 89119

College Chapter Director/Advisor: Patti Paluzzi, 1701 Cheddar St., Las Vegas, NV 89117

Alumnae Chapter President/Address

LAS VEGAS — Ingrid Hegedus Trillo (Mrs. Ignacio), 4761

Lake Place, Las Vegas, NV 89117-4833
WHITTIER-WEST COVINA — Joan Titus, 1641 Dorwood Ave., La Habra, CA 90631
LONG BEACH — Mary Guillet Grunditz (Mrs. Donald), 17131 Pires Ave., Cerritos, CA 90703
NORTH COUNTY SAN DIEGO—Donna Erickson (Mrs. Gary), 15486 Blue Crystal Trails, Poway, CA 92064
SAN DIEGO — Brynn Capella (Miss), 1622 Diamond St., San Diego CA 92109
INLAND EMPIRE — Tracy Ciabrone, 10078 Paseo Montrial, San Diego, CA 92129
ORANGE COUNTY — Vickie Swanson, 8015 Sandstone Dr., Anaheim, CA 92808

PROVINCE XV-SW
PAD - Teri Knapp DeSales, 4537 Clark Ave., Burbank, CA 91905

Alumnae Chapter President/Address
LOS ANGELES — Ruth Heinemann Walsh (Mrs. Everett), 1000 S. Westgate Ave., #417, Los Angeles, CA 90049
PASADENA FOOTHILLS—Julie Swinhart (Ms.), 1044 Linden Ave., Glendale, CA 91201
SANTA BARBARA — Judith Roberts Miller (Mrs. James), 401-B Cannon Green Dr., Goleta, CA 93117
SOUTHBAY—Betty Paul DeWitt (Mrs. Norman), 23630 Oak Rest Ln., Harbor City, CA 90710
GREATER SAN FERNANDO VALLEY — Barbara Phillippi Lancaster (Mrs.), 4923 Libbit Ave., Encino, CA 91436
SANTA MONICA — Leslie Eagle, 12720 Caswell Ave., #206 Los Angeles, CA 90066
HONOLULU — Elizabeth Rodenbeck, 2092 Kuhio Ave., #1603, Honolulu, HI 96815

PROVINCE XVI
Oklahoma
PCD - Jane McCaslin (Ms.), 10932 E. 61st St., #627, Tulsa, OK 74133
PAD - Pattie Cantrell Hulse, (Mrs. Stephen), 15708 E. 80th Street North, Owasso, OK 74055

UNIV. OF CENTRAL OKLAHOMA - Epsilon Upsilon
President: Wendi Dawkins, 1000 N. Chowning, Edmond, OK 73034
College Chapter Director/Advisor: Lisa Rife Bauman (Mrs. Scott), 915 Westchester Dr., Oklahoma City, OK 73114

NORTHEASTERN ST. UNIV - Delta Phi
President: Cheri Gray, 2nd Northwest Leoser, Tahlequah, OK 74464
College Chapter Director/Advisor: Elizabeth Ann Williams, 11856 E. 64th St. So., Tulsa, OK 74012-1347

Alumnae Chapter President/Address
OKLAHOMA CITY — Marion Robinson Fry (Mrs. W.P.), 4201 NW 22nd St., Oklahoma City, OK 73107
*TAHLEQUAH — REFER TO PAD

ALVA — Shirley McArthur Cummings (Mrs. Hudson), HC 63, Box 1, Alva, OK 73717
ENID — Kathy Wuerlein, Rt. 4, Box 120 C-4, Enid, OK 73701
BARTLESVILLE — Maebeth Furrow, 5023 Allen Ct., Bartlesville, OK 74006
STILLWATER — Joanne Kuster, 22 Tan Tara Rd., Stillwater, OK 74075-9703
TULSA — Dawn Stoner Bomer (Mrs.), 1811 E. 17th, Tulsa, OK 74104

PROVINCE XVII-N
Texas and New Mexico
PCD - Cathy Irvin Painter (Mrs.), 10204 Pantera Ridge, Austin, TX 78759
PAD - Pat Brown Rizzotti (Mrs.), 6103 Millwood Dr., Arlington, TX 76016

ANGELO STATE UNIV. - Lambda Omicron
President: Amy Vidal, ASU, Delta Zeta, P.O. Box 10969, San Angelo, TX 76909
College Chapter Director/Advisor: Esmeralda Gonzalez, 202 Amistad, San Angelo, TX 76901

NEW MEXICO ST. UNIV. - Gamma Xi
President: Julie Evetts, P.O. Box 3973 UPB, Las Cruces, NM 88003
College Chapter Director/Advisor: Refer to PCD

UNIV. OF NORTH TEXAS - Kappa Zeta
President: Christine Oream, UNT P.O. Box 5067, Denton TX 76203
College Chapter Director/Advisor: Susan Boone, 2508 Inverness, Plano, TX 75075

TARLETON STATE UNIV. - Xi Nu
President: Angela Kuykendall, Delta Zeta, Box T-2298, Stephenville TX 76401
College Chapter Director/Advisor: Dr. Janet Schmelzer, 131 Blue Jay, Stephenville, TX 76401

UNIV. OF TEXAS/ARLINGTON - Iota Psi
President: Nicole Gordon, 1112 W. Second St., Arlington, TX 76013
College Chapter Director/Advisor: Amy Moses Hartt, 1006 San Jacinto, Apt.527, Irving, TX 75063

WEST TEXAS A&M UNIV. - Zeta Zeta
President: Susan Waggoner, WTAMU Box 414, Canyon, TX 79016
College Chapter Director/Advisor: Mandy Baron Gray, 3224 Janet, Apt.206, Amarillo, TX 79109

Alumnae Chapter President/Address
FT. WORTH — Refer to PAD
GTR. LONGVIEW AREA — Mary Reed, 1715 Julianna Dr., Longview, TX 75064
LAS CRUCES — Tricia Willey Hazelton (Ms.), Box 3175, Las Cruces, NM 88003-0175
MIDLAND — REFER TO PAD
TYLER—Nita Beth Farquhar Camp (Mrs. Tom), 17416 Hidden Valley, Flint, TX 75762
*WACO — REFER TO PAD

EL PASO — Agnes Romero Reynolds (Mrs.), 3217 Glasgow Rd., El Paso, TX 79925
PLANO-COLLIN COUNTY—Shelia Skillings (Mrs. Brent), 1437 Blackburn Ln., Plano, TX 75025
STEPHENVILLE—Alice Kaiser Dunn (Mrs. Johnny), HCR 51 Box 218, Stephenville, TX 76401
DALLAS—Denise L. Burton (Miss), 18788 Marsh Lane #2711, Dallas, TX 75287
LEWISVILLE-LAKE CITIES— Connie Jeska (Mrs.), 3842 Province Dr., Carrollton, TX 75007
ARLINGTON—Joy Wilson (Miss), 2432 Jefferson Court Ln., #1420, Arlington, TX 76007
CONCHO VALLEY—Dorothy Brinson, 2818 Briargrove Ln., San Angelo, TX 76904

TEXAS PANHANDLE — Rhonda Rikal, 2306 5th Ave., #E, Canyon, TX 79015

PROVINCE XVII-S
Texas
PCD - Karen Jones (Mrs. Wade), 13802 Kimberley, Houston, TX 77079
PAD - Diane Larson Leaverton, 2310 Buckholt Rd., Pearland, TX 77581

UNIV. OF HOUSTON - Delta Theta
President: Angel Weir, 3081 Hillcroft, #611, Houston, TX 77057
College Chapter Director/Advisor: Jodi Cox, 6410 Delmonte, #99, Houston, TX 77057

ST. MARY'S UNIV. - Omicron Alpha
President: Yadira Garcia, Box #83, San Antonio, TX 78228
College Chapter Director/Advisor: Karen Lee Johnson (Ms.), 11610 Vance Jackson, #634, San Antonio, TX 78230

STEPHEN F. AUSTIN ST. UNIV. - Zeta Psi
President: Courtney Speckman, 502 Steen Dr., Nacogdoches, TX 75961
College Chapter Director/Advisor: Louise Parker Bingham (Dr.), 4243 Old Tyler Rd., Nacogdoches, TX 75961

SW TEXAS ST. UNIV. - Iota Alpha
President: Holly Bosarge, 403 North St., San Marcos, TX 78666
College Chapter Director/Advisor: Libby Edwards (Ms.), 4709 Chiappero Trail, Austin, TX 78731

TEXAS A & M UNIV. - Lambda Xi
President: Andrea Britt, 1501 Olympia Way, College Station, TX 77840
College Chapter Director/Advisor: Pam Walker Turlak (Mrs.), 8710 Hans Court, Spring, TX 77379

UNIV. OF TEXAS/PAN AMER. - Theta Omicron
President: Esmeralda Castellanos, 1201 W. University Dr., #205, Edinburg, TX 78539
College Chapter Director/Advisor: Liza Estella Gonzalez (Ms.), P.O. Box 254, Pharr, TX 78577

Alumnae Chapter President/Address
AUSTIN — Mittie Garretson McDonald (Mrs. David Ray), 908 Rock Spring Cove, Round Rock, TX 78681
BEAUMONT — Priscilla Stockdale Sheffield (Mrs. R.), 10 Alladin, Lumberton, TX 77656
EAST TEXAS— Louise Parker Bingham (Dr.), 4243 Old Tyler Rd., Nacogdoches, TX 75961
SAN ANTONIO — Paula Zalucki (Miss), 9203 Mire Court, San Antonio, TX 78250

CORPUS CHRISTI—Bonnie Morrison Heinz (Mrs. Walter), 5302 Wooldridge, Corpus Christi, TX 78413
CYPRESS CREEK—Pamela Walker Turlak (Mrs. Rob), 8710 Hans Court, Spring, TX 77379
BAYAREA— Mary Ortiz Piwetz (Mrs. Martin), 1810 Streamside Dr., Friendswood, TX 77546
BRAZOS VALLEY — April Eyeington (Mrs.), 1006 Falcon, College Station, TX 77845
HOUSTON—Ann Christmann (Mrs.), 718 Patchester, Houston, TX 77079

PROVINCE XVIII
Louisiana and Mississippi
PCD - Debbie Raziano (Miss), 117 Ashton Rd., Luling, LA 70070
PAD - Phyllis Sundberg Davis, 137 Redbud Trail, Brandon, MS 39042

LOUISIANA STATE UNIV. - Sigma
President: Karli Glascock, P.O. Box 25117, Baton Rouge, LA 70894
College Chapter Director/Advisor: Sheri Palmisano Klemm, 13554 High Ridge Ave., Baton Rouge, LA 70817

UNIV. OF NEW ORLEANS - Theta Kappa
President: Renee Breaux, 1808 Bordeaux St., New Orleans, LA 70115
College Chapter Director/Advisor: Robin Knecht (Miss), 3320 Wall Blvd., Apt. 10-302, Gretna, LA 70056

NICHOLLS STATE UNIV. - Kappa Alpha
President: Amanda Enclade, P.O. Box 2371 NSU, Thibodaux, LA 70301
College Chapter Director/Advisor: Michele Taylor Benoit (Mrs. Richard), 125 Hollywood Ave., Apt. A, Thibodaux, LA 70301

UNIV. OF SO. MISSISSIPPI - Epsilon Mu

President: Greta Gates, SS Box 4746, Hattiesburg, MS 39406

College Chapter Director/Advisor: Sue Ann London Lopez (Mrs.), 707 Crestview Dr., Hattiesburg, MS 39401

Alumnae Chapter President/Address

BAYOU AREA—Necia White Kelly (Mrs. Luther), 100 General Lee St., Houma, LA 70360

HATTIESBURG—Mona Hudson (Ms.), 2-1 Knoll Cutoff, Hattiesburg, MS 39402

SHREVEPORT—Virginia Schattner Bryan (Mrs. Larry), 2404 Brownlee Rd., Bossier City, LA 71111

JACKSON—Barbara Bond Kellett (Mrs.), 499 Pear Orchard Rd., #16F, Ridgeland, MS 39157

BATON ROUGE—Kay Matuschka, 828 Heartstone Dr., Baton Rouge, LA 70806

NEW ORLEANS—Rae Zeller (Miss), 2532 Metairie Heights Ave., Metairie, LA 70002

PROVINCE XIX

Tennessee

PCD - Beth Hudson, 318 Hamilton Rd., Knoxville, TN 37920

PAD - Patty Drewry, 209 Turtle Rock Court, Murfreesboro, TN 37129

MIDDLE TENNESSEE ST. UNIV. - Iota Iota

President: Stephanie Swack, MTSU Box 580, Murfreesboro, TN 37132

College Chapter Director/Advisor: Alesia Normand, 3415 Watts Ln., Murfreesboro, TN 37130

UNIV. OF TENNESSEE/KNOXVILLE - Beta Lambda

President: Marty Haynes, 1531 Cumberland Ave., Knoxville, TN 37916

College Chapter Director/Advisor: Lucinda Hyde Grain, 1311 Gray Creek Ln., Knoxville, TN 37923

PROVINCE XIX-E

Tennessee Alumnae Chapters

Alumnae Chapter President/Address

KNOXVILLE—Tracy S. Lovelace (Miss), 3371 Lake Brook Blvd., Knoxville, TN 37909

PROVINCE XIX-W

Tennessee Alumnae Chapters

Alumnae Chapter President/Address

MEMPHIS—RaDonna Garnett Yarbrough (Mrs. Robert), 2628 Van Eaton Cove, Memphis, TN 38133

MURFREESBORO—Betsy Drewry (Miss), 2965 N. Thompson Ln., Murfreesboro, TN 37129

NASHVILLE—Elizabeth Taylor, 110 Bonne Venture Place, Nashville, TN 37205

PROVINCE XX

Kentucky

PCD - Linda Schaefer Allen, (Mrs. David), 777 Abbotsbury Place, Edgewood, KY 41017

PAD-Ann Walls, 1035 Sarah Dr., Louisville, KY 40219

EASTERN KENTUCKY UNIV. - Xi Beta

President: Jamie Kassulke, Powell 128 EKU, Richmond, KY 40475

College Chapter Director/Advisor: Virginia Fairchild, 949 Rockbridge Rd., Lexington, KY 40515

UNIV. OF KENTUCKY - Alpha Theta

President: Janine Kossen, 319 Columbia Terrace, Lexington, KY 40508

College Chapter Director/Advisor: Evelyn Barr Kramer (Mrs. Raymond), 234 Rose Hill, Versailles, KY 40383

UNIV. OF LOUISVILLE - Beta Gamma

President: Rebecca Colleen Wise, 2104 Confederate Place, Louisville, KY 40208

College Chapter Director/Advisor: Catherine Barth Giangarra (Mrs.), 1918 Myddleton Dr., Louisville, KY 40243-1430

MOREHEAD STATE UNIV. - Kappa Tau

President: Stephanie Thompson, Delta Zeta UPO 1289, Morehead, KY 40351

College Chapter Director/Advisor: Glenna Evans Campbell (Mrs. Marion), UPO Box 1289, MSU, Morehead, KY 40351

NORTHERN KENTUCKY UNIV. - Kappa Beta

President: Christa Ingram, P.O. Box 255, Highland Heights, KY 41076

College Chapter Director/Advisor: Linda Schaefer Allen (Mrs. David), 777 Abbotsbury Place, Edgewood KY 41017

Alumnae Chapter President/Address

LOUISVILLE—Irene Devito, 3210 Orchard Manor Circle, #4, Louisville, KY 40220

NORTHERN KENTUCKY—Meredith Simkonis (Ms.), 507 East 4th St., Newport, KY 41071

*RICHMOND—REFER TO PAD

MOREHEAD—Brenda Hudnell, 3033 Shute St., Ashland, KY 41101

LEXINGTON—Melinda Heck, 183 Transcript Ave., #3, Lexington, KY 40508

PROVINCE XXI-E North Carolina

PCD- Lienne Federico Medford, 5631 Woodridge Rd., Wilmington, NC 28409

PAD - Elsie Wheeler McTee (Mrs. Clifford), 4322 St. George, Corpus Christie, TX 78413

BARTON COLLEGE - Theta Omega

President: Tonya Nesmith, P.O. Box 5397, BC Station, Wilson, NC 27893

College Chapter Director/Advisor: Lydie Lemire Gurganus (Mrs.), 611 Golfers Ln., Nashville, NC 27856

EAST CAROLINA UNIV. - Zeta Lambda

President: Jill Johnson, 801 E. Fifth St., Greenville, NC 27858

College Chapter Director/Advisor: REFER TO PCD

UNIV. OF NC/CHAPEL HILL - Xi Sigma

President: Ashley Widis, 420 Hillsborough St., Chapel Hill, NC 27514

College Chapter Director/Advisor: Jodi Haire (Miss), 9028 O'Neal Rd., Raleigh, NC 27613

UNIV. OF NC/CHARLOTTE - Kappa Phi

President: Miari Robertson, 1001 E. W.T. Harris Blvd., Suite 9-302, Charlotte, NC 28213

College Chapter Director/Advisor: Bonnie Ross (Miss), 4506-G Simsbury Rd., Charlotte, NC 28226

UNIV. OF NC/WILMINGTON - Xi Theta

President: Virginia Bolen, Univ. Union Room 209, 601 S. College, Wilmington, NC 28403

College Chapter Director/Advisor: REFER TO PCD

NORTH CAROLINA ST. UNIV. - Omicron Lambda

President: Zera Slaa, 1616 Crest Rd., Raleigh, NC 27606

College Chapter Director/Advisor: Susan Patton (Mrs. Allen), 12125 Ranleigh Ct. Raleigh, NC 27613

Alumnae Chapter President/Address

PROVINCE XXI-W

North Carolina and South Carolina

PCD - Debra Pressley, (Mrs. Chuck), 630 Macedonia Rd., Asheville, NC 28804

PAD - Elsie McTee, 4322 St. George, Corpus Christi, TX 78413

APPALACHIAN ST. UNIV. - Lambda Phi

President: Allyson Durant, ASU Box 08948, Boone, NC 28608

College Chapter Director/Advisor: Elena Tribby Taylor (Mrs. Ned), P.O.Box 1358, Boone, NC 28608

LENOIR-RHYNE COLLEGE - Zeta Xi

President: Gini Shelby, LRC Box 8379, Hickory, NC 28603

College Chapter Director/Advisor: Rachel Allen (Ms.), 915 4th Ave., Dr. NW, Hickory, NC 28603

MARS HILL COLLEGE - Omicron Xi

President: Kathy Ennis, P.O. Box 6618, Mars Hill, NC 28754

College Chapter Director/Advisor: Robin Cole, P.O.Box 771, Mars Hill, NC 28754

UNIV. OF SC/SPARTANBURG - Omicron Mu

President: Angelle LaCour, DZ 800 Univ. Way, Hodge 227, Spartanburg, SC 29303

College Chapter Director/Advisor: Dee Siburt (Ms.), 803 Dillard Rd., Greer, SC 29651

UNIV. OF SOUTH CAROLINA - Beta Delta

President: Mary Bass (Miss), Delta Zeta P.O. Box 85128, Columbia, SC 29225-0112

College Chapter Director/Advisor: Melissa Harvey (Ms.), 108 Chippenhams Circle, Columbia, SC 29210

WESTERN CAROLINA UNIV. - Theta Iota

President: Elizabeth Lowery, P.O. Box 314, Cullowhee, NC 28723

College Chapter Director/Advisor: Janice Smith Harris (Mrs. Fred), P.O.Box 154, Cullowhee, NC 28723

WINTHROP UNIVERSITY - Lambda Sigma

President: Kimberly E. Deaton, 926 Oakland Ave., Rock Hill, SC 29730

College Chapter Director/Advisor: Tonya Benfield (Ms.), 1327 Nicholson Ave., Rock Hill, SC 29732

Alumnae Chapter President/Address

*CHAPEL HILL—Amy Reese Daughtridge (Mrs.), 4717 Lazyriver Dr., Durham, NC 27712

CHARLOTTE—Donna Fallecker (Ms.), 6941 Woodstock Dr., Charlotte, NC 28210

WILSON—Jackie Tetterton (Miss), 3407-2 Jayne Ln., Wilson, NC 27896

WINSTON-SALEM—Mary Drummond, 640 Colonial Dr., High Point, NC 27262

*WILMINGTON—Lienne F. Medford (Mrs.), 5631 Woodridge Rd., Wilmington, NC 28409

*FAYETTEVILLE—REFER TO PAD

*GREENVILLE—Carla Helger Fitzgerald (Mrs. Randy), 3 Oak Hollow Court, Greenville, SC 29607

RALEIGH—Marlene Raseta (Miss), 231 Windbyrne Dr., Cary, NC 27513

COLUMBIA—Robyn Thompson, 1340 Longcreek Dr., #605, Columbia, SC 29210

SPARTANBURG—Angela Harris, 113 Ramblewood Rd., Spartanburg, SC 29302

PROVINCE XXII Georgia

PCD-Ann Grant Wadsworth, 2105 Liberty Bell Place, Lawrenceville, GA 30243

PAD - Linda Myers Backelant, (Mrs. Gustave), 1281 Howard Way, Lawrenceville, GA 30243

COLUMBUS COLLEGE - Lambda Psi

President: Shannon McGee, 4533 Jiminy Loop, Columbus, GA 31909

College Chapter Director/Advisor: Karen Tymniak, 7200 Village Loop, Columbus, GA 31904

GEORGIA COLLEGE - Lambda Pi

President: Carmen Hutcheson, 311 W. Montgomery St., Milledgeville GA 31061

College Chapter Director/Advisor: Karen Drury (Mrs.), Scott, 102 Waterfront Dr. Suite 3, Milledgeville, GA 31061

GEORGIA STATE UNIV. - Delta Delta

President: Gina Espy, 1902 University Center, Atlanta, GA 30303

College Chapter Director/Advisor: Cathy Herbert (Ms.), 2724 Belaire Circle, Doraville, GA 30340

UNIV. OF GEORGIA - Zeta Pi

President: Susan Cooper 317 S. Milledge Ave., Athens, GA 30605

College Chapter Director/Advisor: Sherron Summerville Streh (Mrs.), 264 Cherokee Ridge, Athens, GA 30606-1820

NORTH GEORGIA COLLEGE - Xi Xi

President: Shelley Yankus, P.O. Box 7179, Dahlonega, GA 30597

College Chapter Director/Advisor: Nancy Humphress (Miss), 1412 Tuxworth Circle, Decatur, GA 30033

Alumnae Chapter President/Address

*ATHENS—Alisa Claire Phillips (Mrs. Rick), 1091 Sharon Place, Watkinsville, GA 30677

ATLANTA—Carolee Armstrong-Smith (Mrs.), 1052 Washita Ave., Atlanta, GA 30307

*MIDDLE GEORGIA—Melissa Cramer Hagemeyer, 6181 Peake Rd., Macon, GA 31210

ATLANTA-COBB COUNTY — Angela Evans (Miss), 1728 Olive Springs Rd., Marietta, GA 30060

ATLANTA-NORTHSIDE—Jennifer Meredith (Ms.), 1710 Rosemont Dr., Roswell, GA 30076-3843

WINNETT COUNTY—Emily Beaman Beals (Mrs.), P.O. Box 691, Lawrenceville, GA 30246

ATLANTA - STONE MOUNTAIN — Mary Lynn Joseph, 2078 Howard Circle, Atlanta, GA 30307

PROVINCE XXIII Alabama

PCD - Denise Williams McCullars, (Mrs. Michael), 3 Poplar Point Silver Lakes, Glencoe, AL 35905

PAD - Kimberly Harris Bath (Mrs. Chris), 1071 Rosedale Dr., Montgomery, AL 36107

ALABAMA, UNIV. OF - Alpha Gamma

President: Jennifer McClung, P.O. Box 6209, Tuscaloosa, AL 35486

College Chapter Director/Advisor: Sheree Martin, 1020 Lurleen Wallace Blvd. N, Tuscaloosa, AL 35401

UNIV. OF ALABAMA/HUNTSVILLE - Lambda Kappa

President: Paige R. Graves, 6223 Rime Village Dr., #101, Huntsville, AL 35806

College Chapter Director/Advisor: Rhonda A. Wistner, 616 Wellburg Rd., Huntsville, AL 35803

AUBURN UNIVERSITY - Beta Xi

President: Christy Moore, Dobbs Hall, Auburn, AL 36830

College Chapter Director/Advisor: Joy Yeager (Ms.), 6595 Lee Rd., 166, Opelika, AL 36801

AUBURN UNIV./MONTGOMERY - Lambda Nu

President: Amanda Thomson, 7300 University Dr., Montgomery, AL 36117

College Chapter Director/Advisor: Chris DeBardlebon, 1972 Dozier Rd., Wetumpka, AL 36092

JACKSONVILLE ST. UNIV. - Lambda Gamma

President: Denise Senn, 6750 JSU, Jacksonville, AL 36265

College Chapter Director/Advisor: Gina Moses Mabrey (Mrs. Tony), 38 Betty Court, Jacksonville, AL 36265

SAMFORD UNIVERSITY - Alpha Pi

President: MaryBeth Habecker, SU 4019, Birmingham, AL 35229

College Chapter Director/Advisor: Linda Rhodes Butler (Ms.), PO Box 130526, Birmingham AL 35213

Alumnae Chapter President/Address

MOBILE — REFER TO PAD

TUSCALOOSA — Pam Palmer Smith (Mrs. Ken), 4619 Peachtree Ln., Tuscaloosa, AL 35405

HUNTSVILLE — Mary Lynda Campbell (Mrs. Jacob), 827 Mira Vista Dr., Huntsville, AL 35802

AUBURN — Ann Darby Womelsdorf (Mrs.), P.O. Box 2339, Auburn, AL 36831-2339

BIRMINGHAM — Melissa Fuerst (Mrs.), 2516 - E. Park Lane Court, North Mountain Brook, AL 35223

MONTGOMERY—Elizabeth Hitch (Miss), 2055 Teague Rd., Montgomery, AL 36105

CHEAHA REGIONAL — Lori Coker, 5032 Forest Dr., Pell City, AL 35125

PROVINCE XXIV Florida

PCD - Diana Spivey Bishop (Mrs. Harry), 40 Ridgeview Court, Pensacola, FL 32514

FLORIDA ST. UNIV. - Alpha Sigma

President: Stephanie Barnett, 749 W. Jefferson St., Tallahassee, FL 32304

College Chapter Director/Advisor: Phyllis Swann Underwood (Mrs. Cyru), 4358 Mahan Dr., Tallahassee, FL 32308

UNIV. OF TAMPA - Delta Beta

President: Stacey Ronzetti, 401 W. Kennedy Ave., Box 2753, Tampa, FL 33606

College Chapter Director/Advisor: Kathleen Hudson, 1426 Deirdre Dr., Ruskin, FL 33570-4101

Alumnae Chapter President/Address

PROVINCE XXIV-C Florida Alumnae Chapters

PAD - Robin Griens Donoho (Mrs.), 1107 Wood Duck Hollow, Jacksonville, FL 32259

Alumnae Chapter President/Address

GREATER ORLANDO AREA — Lou Ellen Combs (Miss), 7228 Gateshead, Cr #8, Orlando, FL 32822

TAMPA—Tina Jones (Mrs.), 13916 Shady Shores Dr., Tampa, FL 33613-1900

BREVARD COUNTY — REFER TO PAD

CLEARWATER — Jill Krache Divens (Mrs. George), 772 Crestridge Dr., Tarpon Springs, FL 34689

ST. PETERSBURG—Ruth Kroeger White (Mrs. Edward), 8808 Greenbriar Rd., Largo, FL 34647

SUNCOAST—Charlyn F. Pittman (Mrs.), 4300 18th St. West, Apt. 203C, Bradenton, FL 34205

PROVINCE XXIV-N Florida Alumnae Chapters

PAD - Robin Griens Donoho (Mrs.), 1107 Wood Duck Hollow, Jacksonville, FL 32259

Alumnae Chapter President/Address

TALLAHASSEE — Janet Curry Cornwell (Mrs. Joseph), 3721 Fermanagh Circle, Tallahassee, FL 32308

JACKSONVILLE — Beth Brant Cottrell (Mrs.), 1762 San Marco Blvd #1, Jacksonville, FL 32207

FT. WALTON BEACH — Barbara Fallo Davis (Mrs.), 419 Anderson Dr., Destin, FL 32541

PENSACOLA — Lynn Burden (Mrs.), 4609 Heatherwood Way, Pace, FL 32571

PROVINCE XXIV-S Florida Alumnae Chapters

PAD - Linda Batkus Packham, (Mrs.), 201 NW 52 Court,

Fort Lauderdale, FL 33309

Alumnae Chapter President/Address

PLATINUM COAST — REFER TO PAD

SOUTHWEST FLORIDA — Hollis Dye Smith, 2170 South St. Fort Myers, FL 33901

MIAMI—Suzanne Valliquette Yager (Mrs. Philip), 7105 SW 134th Court, Miami, FL 33183

PALM BEACH COUNTY — Joni Yaffe Huntman (Mrs.), 1073 Fairfax Circle W., Lantana, FL 33462

GOLD COAST—Irene Bush, 1550 S.E. 23 St., Pompano Beach, FL 33062

PROVINCE XXV

Virginia, Washington D.C., and Maryland

PCD - Rachel Platt, (Ms.), One Canterbury Square, #101, Alexandria, VA 22304

PAD - Tammy Comer Stafford (Mrs.), 1 C Cedar Haven Court, Forest, VA 24551

GALLAUDET UNIVERSITY - Omicron Sigma

President: Sherry Bradley, P.O. Box 2317, 800 Florida Ave. NE, Washington, DC 20002

College Chapter Director/Advisor: Cheryl Steffen, 2990 Borge St., Oakton, VA 22124

LONGWOOD COLLEGE - Epsilon Tau

President: Liza Chrismon, 11 Effingham Pl., Farmville, VA 23909

College Chapter Director/Advisor: Angela Thomas-Ellington

OLD DOMINION UNIV. - Theta Phi

President: Heather Ellis, 2011 Webb Center, Norfolk, VA 22508

College Chapter Director/Advisor: Courtney Waterfield, 814 Woodrow Ct., Chesapeake, VA 23320

RADFORD UNIVERSITY - Xi Delta

President: Marcy Wright, 1200 L Hunters Ridge, Radford, VA 24141

College Chapter Director/Advisor: Mary Melek Atwell (Mrs. Richard), 106 Haven Dr., Radford VA 24141

RANDOLPH MACON COLLEGE - Omicron Zeta

President: Liz Soza, 208 Patrick St., Ashland, VA 23005

College Chapter Director/Advisor: Kathryn Young, 13103-14 East Bogie Rd., Midlothian, VA 23113

VIRGINIA TECH INST. - Kappa Theta

President: Sharon Malo, 205B SPH-D, Blacksburg, VA 24060

College Chapter Director/Advisor: Carolee Followill, 607 Wadsworth, Radford, VA 24141

UNIV. OF VIRGINIA - Lambda Delta

President: Tracy Ann Rohrbraugh, 150 Chancellor St., Charlottesville, VA 22903

College Chapter Director/Advisor: Gretchen Cosgrove, 860 Mockingbird Dr., Harrisonburg, VA 22801

Alumnae Chapter President/Address

RICHMOND — Tracy Varner Francis (Mrs. William), 5004 Timberun Ct., Chesterfield, VA 23832

TIDEWATER — Kim Brant, 4787 Open Green Dr., Virginia Beach, VA 23462

*ROANOKE — REFER TO PAD

NORTHERN VIRGINIA—Jennifer Lynn Chomicki (Mrs.), 4522 Commons Dr., #102, Annadale, VA 22003

PROVINCE XXVI Arkansas

PCD - Jane Tiefel (Ms.), 11800 Pleasant Ridge Rd., #324, Little Rock, AR 72212

PAD - Meryl Lyn McKean (Mrs.) 8301 Sagamore Rd., Leawood, KS 66206

ARKANSAS STATE UNIV. - Omicron Epsilon

President: Jillian Dent, P.O. Box 2799, Jonesboro, AR 72467

College Chapter Director/Advisor: Becky Hutchison, 2731 Highland, Jonesboro, AR 72401

ARKANSAS TECH UNIV. - Lambda Alpha

President: Mary Sparrow, P.O. Box 6966, Russellville, AR 72801

College Chapter Director/Advisor: Brenda McCurdy (Ms.), 1300 S. Frankfort, Apt. C, Russellville, AR 72801

UNIV. OF CENTRAL ARKANSAS - Epsilon Xi

President: Laura Akin, UCA Box 5135, 201 S. Donaghey, M4, Conway, AR 72035-0001

College Chapter Director/Advisor: REFER TO PCD

HENDERSON ST. UNIV. - Epsilon Pi

President: Laura Skinner, 1100 Henderson St., Arkadelphia, AR 71999-0001

Alumnae Chapter President/Address

OLD FORT — REFER TO VICE PRESIDENT OF ALUMNAE

*CONWAY — REFER TO PAD

CENTRAL ARKANSAS — REFER TO PAD

ARKANSAS RIVER VALLEY — REFER TO PAD

INTERNATIONAL ALUMNAE CHAPTERS

*UNITED KINGDOM — Linda Tapp (Mrs.), 42 Cadogan Place, London, England SW1X9RU

*CANADA — Beverly Frost, R.R. #1, Terra Cotta, Ontario, Canada L0P1N0

QSP/DZ Magazine NEWS

Magazines Earn \$\$\$ for Delta Zeta

Magazine subscriptions renewed or ordered through Delta Zeta and QSP can earn big bucks for your alumnae group.

Forty percent of the magazine subscription prices go to Delta Zeta.

Only ten percent of these funds are used for administrative and promotional expenses. The remaining amount becomes profit for your chapter and the Delta Zeta Foundation scholarship program. Your chapter receives a 10% commission on each order and the Foundation 20% for scholarship money.

How Can You Help Your Alumnae Group?

- Order that magazine you are always picking up in the bookstore!
- Make sure you renew all your existing subscriptions through the program.

- Plan on giving magazine subscriptions as gifts for birthdays, holidays, and other special occasions.
- Drop off order forms with your family and friends—the program lasts all year long.
- Ask your doctor's and dentist's offices for renewals!
- Look in the Personal Interest Guide for suggestions on contacting nursing homes, church groups, garden clubs and other organizations for renewals and new subscriptions.

Order forms available from your Alumnae Magazine Chairman. CALL her today and renew those subscriptions!

QSP Matches Coupons!

- YES! Great price values are always available for many of your favorite magazines. Your Alumnae Magazine Chairman/QSP representative has all the details.
- New subscriptions service begins within 12 weeks, depending on the frequency of the selection. Renewal orders will extend your subscription if placed before your expiration date.
- To place your order, complete the order form, make checks payable to Delta Zeta Magazine Agency, and mail the check and order to Delta Zeta Magazine Agency, 202 East Church Street, Oxford, OH 45056.

IMPORTANT! LAMP RENEWAL

It's time to renew your 3 year subscription to



IF: You were initiated in 1990...

To avoid any interruption in your subscription to **The LAMP**, please complete this form and return it with a check for **\$15.00** made payable to **Delta Zeta Sorority**. This amount will cover shipping and handling and renew your subscription for three full years.

Return to:

Delta Zeta Headquarters
The LAMP Renewal
202 East Church Street
Oxford, OH 45056

PLEASE PRINT AND RETURN AS SOON AS POSSIBLE

Chapter _____

Name _____

Last First Middle Initial Maiden

Address _____

Street City State Zip

YES, I wish to continue receiving The LAMP for another 3 years and have enclosed \$15.00.

F rom the Lampwriter

I was reminded of my first editorial position the other day when I met some classmates from my days at Northeastern State. I am rather reluctant to tell you just WHEN that was, but if I say I had to learn to read headlines backwards because the newspaper was hand-set type on a linotype machine, does that give you an idea? No, it wasn't that far back, but ... it was ancient equipment, even then!

I was editor of *The Northeastern*, our weekly campus newspaper, my senior year. I remember my frustrations in publishing the first issue. It seems the college president had given the print shop (and it was a one-man shop on the edge of campus) a rush job which naturally came ahead of the college newspaper. When the first issue finally rolled off the press, the date was mid-October and the headline read, "Homecoming Set for November 2." My first editorial was devoted to congratulating my fellow students on running fair campaigns for student body and class officers. Exciting, huh? Later in the year I wrote a story about "not all girls come to college to catch a man." Did I take flak over that one!

It was a fun year because I spent those college days in a time of prosperity and good will, with no major pressures. Between the newspaper, the yearbook (I was class editor of that), my sorority life and half a dozen other campus activities, my major concern was that because I had two Cs on my four year transcript, maybe I wouldn't win a scholarship bracelet at convention!

It was some years later, after a short working career, marriage, three children and 13 years on the national level of Delta Zeta, that I seriously entered the editorial world again when the Council asked me to assume the editorship of *The LAMP* of Delta Zeta.

These years have been rewarding and, I'll admit, sometimes frustrating as I deal with deadlines, printing problems, rising costs. Remember

what I said about the hand-set type? Well, today we have a world of high technology — faxes, modems, desktop publishing — and the magazine goes faster than a speeding bullet via disk. That, too, is not always without problems. The computer program could (and did) crash!

Some of my best friends are editors or former editors of sorority magazines. I was reminded of this at Christmastime when one card contained the picture shown here. It was taken last summer at the College Fraternity Editors Association annual meeting in Arizona. Besides our interfraternal friendship, the five of us have something else in common. We have each served as Chairman of the National Panhellenic Editors Conference.



Chairmen of NPC Editors: Lisa Elliott, ZTA, 1993-95; Gwen Moss McKeeman, ΔZ, 1989-91; Marilyn Simpson Ford, IIBΦ, 1981-83; Kris Brandt Riske, ΓΦΒ, 1985-87; Miriam R. Grant, ΣΔΤ, 1987-89. Marilyn and Kris are former editors.



Zeta Psis from the '70s: Lynn Tobin Barnes, Rita Rougagnac Fisher, Vona Tittle Morefield, Patti Walsh Gillis, Sandy Smith Lynch. Photo by Melinda Edmiston Redd.

The little notes and letters I get from you my readers, make this job fun. For instance, I get many Delta Zeta wedding pictures. It is impossible to run them, but now and again I get such an interesting story with the picture that I need to share.

For instance, the letter I received from Melinda Edmiston Redd, Stephen F. Austin-ZΨ '69. Melinda wrote:

"Enclosed is a photograph taken at the wedding of Patti Walsh Gillis. These women are Delta Zetas from Stephen F. Austin and include a pledge sister, my big sister, the little sister of a pledge sister, my pledge trainer (the bride) and an active. Not pictured are two other Delta Zetas who form the nucleus of a group of about 15 women.

"These women have met for dinner on the third Thursday of each month since 1970-71, when they graduated from SEA. They are school teachers, homemakers with volunteer interests and businesswomen. Two have remained very active, one working with the chapter at Texas A & M and the other with the alumnae chapter in Houston. All are active in their own communities and their churches. Physical activities vary from tennis to marathon running. They are concerned, vital citizens, some having worked in political and school board elections. They are thoughtful, intelligent women.

"All relationships, with time, go through the natural changes of life: marriages, births, divorces, children leaving for college, even some deaths. We joined hearts as young women and now we have begun to face the changes of our own womanhood. Each new stage of life and each change is supported with friendship and love, sometimes tears and, more often than not, laughter.

"When I pledged in the spring of 1969, I learned the Delta Zeta his-

tory and Creed, information about my own chapter and the beginnings of sisterhood. As the time-worn statement goes, 'SEA for four years, Delta Zeta for a lifetime.' Sisterhood looks so different going into it than in the middle of it!

"At dinner I look around the table with admiration ... at their wit, their concerns and most importantly, their integrity. The young women from not so long ago have evolved into strong, wonderful women I truly enjoy. If there could be a 'junior' woman of the year, I would nominate all of them. I am so proud to call them sisters. With the warmest of regards in Delta Zeta, Melinda Edmiston Redd."



The Epsilon Nu chapter house at Southwest Missouri State University. Delta Zetas moved in the beginning of this semester.

From Cyndi Haugeland Munch-BI '70:
"I'm sending this note to express my enjoyment of the fall '94 issue of *The LAMP*. It was a most universally appealing issue. I enjoy seeing Delta Zetas' activities in all stages of life. The article reprinted about Dr. Benton and Delta Zeta history was interesting both in its content and from its source. Nostalgia is fun, especially when it is linked to a current event as you did in 'From the Lampwriter.' Once again, a great *LAMP*!"

Friends of Maurine Poage Achauer, Ph.D., have established a scholarship in her honor at Central Missouri State University. The scholarship is in recognition of her receiving the university's Distinguished Service Award, an honor bestowed during the 1994 fall commencement.

According to members of the scholarship committee, the scholarship is an additional way to honor Maurine's total belief in and love of education.

Maurine is known for giving freely of her time, financial resources and hospitality in support of CMSU. In addition to her membership in Delta Zeta (she is a for-

mer CCD for Epsilon Gamma and served as president when she was in college), she serves on the Foundation of Sigma Tau Gamma Fraternity. She is a strong supporter of university athletics and is a member of the Stadium Fund-raising Committee and the booster club.

Nann Blaine Hilyard, Library Director of the Fargo (ND) Public Library, was kind enough to send a clipping from the *Fargo Forum* about a local radio host making a special visit to Delta Zeta's Vivian Mero on her 91st birthday.

It seems that about eight years ago Boyd Christenson was emceeing a radio show called "Viewpoint" and he asked his listeners to call in about things for which they were thankful.

Vivian called. She was thankful for radio shows like that, she said, "especially because I'm blind." Christenson said he was touched by the call. He dedicated a poem to her, taped the show and then took her the tape. He continues to visit occasionally and never misses her birthday.

One of the stories he mentioned in the article was about her days as a Moorhead State University student. She and other women formed a sorority, putting the first

letters of their last names together to name it, which resulted in the un-Greek-like name of Gamma Neche. They figured Gamma Nu was more appropriate. However, in time Gamma Nu became Theta Nu of Delta Zeta. Last Christmas 35 Delta Zetas came to visit Vivian; on her birthday, nine came to wish her a happy birthday. She was thrilled.

Just this past weekend my husband and I were exhibiting at an antique show in Springfield, Missouri. Drifting past our booth was a charming young lady sporting Delta Zeta letters on her jacket. Naturally, I had to inquire. During our conversation she mentioned the beautiful new chapter house on the campus at Southwest Missouri and invited us to at least drive by and admire. And, so we did. Naturally an editor carries a camera so here is a snapshot of the Epsilon Nu house on Elm Street. You can admire, too!

Until the next time,

Good Work!

Academics

A+

#1 ON CAMPUS

Plymouth State College-Kappa Epsilon
Stockton State College-Omicron Beta
Mansfield University-Iota Theta
Duquesne University-Kappa Xi
Frostburg State University-Omicron Pi
Mount Union College-Omicron Iota
Ohio Northern University-Zeta Kappa
Wittenberg University-Beta Chi
Wayne State University-Epsilon Sigma
University of Wisconsin, Eau Claire-Epsilon Omega
Nebraska Wesleyan-Beta Tau
Central Missouri State-Epsilon Gamma
Lindenwood College-Omicron Omicron
Northeast Missouri State University-Delta Sigma
Moorhead State University-Theta Nu
St. Cloud State University-Theta Mu
San Jose State University-Gamma Lambda
Angelo State University-Lambda Omicron
Nicholls State University-Kappa Alpha
Columbus College-Lambda Psi
University of Tampa-Delta Beta
Radford University-Xi Delta
Randolph Macon College-Omicron Zeta
University of Central Arkansas-Epsilon Xi
Henderson State University-Epsilon Pi

ABOVE ALL-WOMEN'S AVERAGE

Stockton State College-Omicron Beta
Trenton State College-Lambda Lambda
Lehigh University-Xi Pi
Indiana University of Pennsylvania-Gamma Phi
Pennsylvania State University-Gamma Delta
Shippensburg University-Kappa Psi
Duquesne University-Kappa Xi
Frostburg State University-Omicron Pi
Marshall University-Delta Upsilon
Kent State University-Gamma Kappa
Mount Union College-Omicron Iota
Ohio Wesleyan University-Alfa Rho
Wittenberg University-Beta Chi
Northwood Institute-Xi Eta
Western Michigan University-Gamma Pi
Northwestern University-Alpha Alpha
Eastern Illinois-Gamma Nu
University of Illinois-Alpha Beta
Nebraska Wesleyan-Beta Tau
Northwest Missouri State University-Epsilon Rho

Southwest Missouri State University-Epsilon Nu
William Jewell College-Zeta Rho
Angelo State University-Lambda Omicron
Stephen F. Austin State University-Zeta Psi
University of New Orleans-Theta Kappa
Nicholls State University-Kappa Alpha
University of Southern Mississippi-Epsilon Mu
Middle Tennessee State University-Iota Iota
University of Tennessee at Knoxville-Beta Lambda
Morehead State University-Kappa Tau
University of South Carolina-Beta Delta
Winthrop College-Lambda Sigma
University of Georgia-Zeta Pi
Georgia State University-Delta Delta
Auburn University at Montgomery-Lambda Nu
Old Dominion University-Theta Phi
Radford University-Xi Delta
Virginia Polytechnic Institute-Kappa Theta
University of Central Arkansas-Epsilon Xi

ABOVE ALL-SORORITY AVERAGE

Alfred University-Omicron Phi
University of Connecticut-Gamma Beta
University of Massachusetts-Xi Alpha
Plymouth State College-Kappa Epsilon
University of Rhode Island-Beta Alpha
Rowan College-Xi Kappa
Stockton State College-Omicron Beta
Trenton State College-Lambda Lambda
Kutztown University-Kappa Rho
Lehigh University-Xi Pi
Indiana University of Pennsylvania-Gamma Phi
Mansfield University-Iota Theta
Pennsylvania State University-Gamma Delta
Shippensburg University-Kappa Psi
Duquesne University-Kappa Xi
Frostburg State University-Omicron Pi
Kent State University-Gamma Kappa
Mount Union College-Omicron Iota
Ohio Northern University-Zeta Kappa
Ohio Wesleyan University-Alfa Rho
Wittenberg University-Beta Chi
Northwood Institute-Xi Eta
Wayne State University-Epsilon Sigma
Grand Valley State University-Xi Psi
Western Michigan University-Gamma Pi
University of Wisconsin, Eau Claire-Epsilon Omega

Northern Illinois University-Gamma Rho
Northwestern University-Alpha Alpha
Western Illinois University-Epsilon Omicron
Eastern Illinois University-Gamma Nu
University of Iowa-Iota
Nebraska Wesleyan-Beta Tau
Central Missouri State-Epsilon Gamma
Lindenwood College-Omicron Omicron
Northeast Missouri State University-Delta Sigma
Northwest Missouri State University-Epsilon Rho
Southwest Missouri State University-Epsilon Nu
Moorhead State University-Theta Nu
St. Cloud State University-Theta Mu
California State University at Fullerton-Iota Upsilon
California State University at Long Beach-Delta Alpha
San Diego State University-Gamma Omicron
California State University at Chico-Delta Chi
San Jose State University-Gamma Lambda
Angelo State University-Lambda Omicron
Tarleton State University-Xi Nu
St. Mary's University-Omicron Alpha
Southwest Texas State University-Iota Alpha
Nicholls State University-Kappa Alpha
University of Southern Mississippi-Epsilon Mu
Middle Tennessee State University-Iota Iota
Eastern Kentucky University-Xi Beta
University of Louisville-Beta Gamma
Morehead State University-Kappa Tau
University of North Carolina at Charlotte-Kappa Phi
University of North Carolina at Wilmington-Xi Theta
Winthrop College-Lambda Sigma
Columbus College-Lambda Psi
University of Alabama at Huntsville-Lambda Kappa
Auburn University at Montgomery-Lambda Nu
University of Tampa-Delta Beta
Longwood College-Epsilon Tau
Old Dominion University-Theta Phi
Radford University-Xi Delta
Randolph Macon College-Omicron Zeta
Virginia Polytechnic Institute-Kappa Theta
University of Central Arkansas-Epsilon Xi
Henderson State University-Epsilon Pi

Excellent!

Several chapter editors have asked The LAMP to produce an idea page as a springboard for chapter activities. In actuality, The LAMP does publish ideas — not one page, but dozens of pages. Just flip through these chapter capsules and you'll find ideas for fund-raisers, standards, sisterhood activities, social events, recruitment tools, academic programs — from Alabama to Wisconsin, we describe the most successful chapter programs — except for philanthropy ideas, which we save for the Foundation issue in the fall.

But not all good ideas fit into tidy categories ... like great ideas to keep members "fired up" about Delta Zeta membership. So, here are some successful motivational techniques from Alabama to Wisconsin.

Xi Betas at Eastern Kentucky compete for "Turtle Bucks" for participation in sorority events, and we suspect they cash their turtle bucks in for some neat Delta Zeta prizes. The new members of Xi Beta honor a Turtle Queen each week — she's the initiate who has been the most helpful to them that week.

Epsilon Epsilons at California-Fresno are trying to balance academics with the social aspect of sorority life, so they've started a new program called Turtle Races to encourage academic

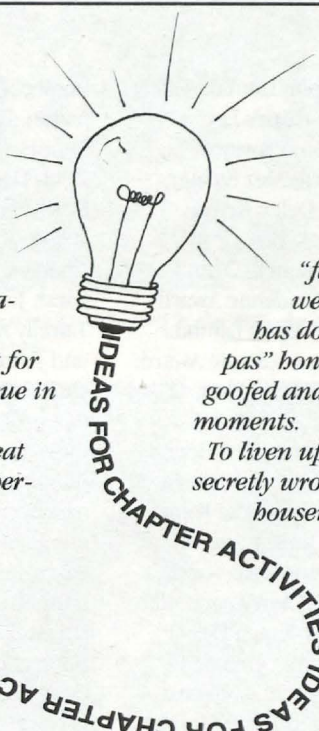

achievement. The races are between four teams of members who gain points by turning in quizzes and tests, and for studying together.

At Arkansas Tech, **Lambda Alphas** present a "faux pas" awards and Rosebud awards on a weekly basis. Rosebud goes to the member who has done the most for the chapter that week. "Faux pas" honors are saved to honor those members who goofed and are able to see the humor in their embarrassing moments.

To liven up Mom's day, the **Alpha Rhos** at Ohio Wesleyan secretly wrote and delivered Valentine messages to the housemother.

The spirit chair for **Omicron Phi**, Alfred University, gives a "Have a Heart" Award to the most thoughtful member of the week, and a "Dizzy ΔZ" Award to the member who does something funny. At Wisconsin-Eau Claire, **Epsilon Omega** has a Zelda of the Week and a Delta Zeta of the Week.

Kappa Iotas at Wright State would have to present quite a few awards to honor a "special sister." It seems several members were very sick and could have conveniently gone home from the chapter retreat, but instead showed their Delta Zeta spirit and stayed the entire weekend!

ALABAMA

Alabama, Alpha Gamma — At Province XXIII Weekend, 37 Alpha Gammas received certificates for earning a 3.0 or higher during fall semester. Individual spirit awards went to Jenny Babcock, Wendy Fleming, Ashley Hays, LeaAnne Kaigler, Andrea Pullen and Karen Stallings. The chapter won merit awards for making quota and reaching total. Other chapter awards included best scrapbook, first place for activities, second place for standards, and the Sandra Nesbitt Program Award. Amy Kimball was honored as outstanding sophomore and Jennifer McClung was named outstanding junior and recipient of the Collegiate Convention Award. Earning President's List honors

were Lee Farris, Courtney Fingar, Sally Page and Christy Ray. Dean's List honors for fall went to Amy Beckman, Ashley Blankenship, Jennifer Carmichael, Molly Dittmer, Delicia Holley, Stephanie Ikard, Kendra Kishishita, Shay Lawson, Heather Morgan, Emily Owsley, Jill Smith, Lisa Stapleton, Charlotte Stewart, Elizabeth Smith and Laura Wren. The chapter enjoyed a fall house retreat to Camp Cosby in Pell City.

Alabama-Huntsville, Lambda Kappa — The chapter celebrated its 18th birthday in January and hosted Province XXIII festivities in Huntsville. Ashley Carmichael was named outstanding freshman in the province, and Paige Graves won the Huntsville Alumnae Merit Award.

Members welcomed International President Sandra Nesbitt as a special Founders Day guest. Cathy Bidlack was a member of the homecoming court, and Jana Jobes is a member of the Senior Chapter of Institute of Industrial Engineers. Members created bags of candy and cheered on student athletes when the chapter sponsored its Delta Zeta Hockey Takeover and a Basketball Takeover. Chapter fund-raisers included sales of Halloween Boo Baskets, Valentine's Day balloons and donuts.

Auburn, Beta Xi — At Province XXIII Weekend, Beta Xi won the Grimes-Sturkie Award as the best all-around chapter. The honor is based on philanthropy, social, scholarship, new member

education and activities. The chapter also won province silver awards for new member education, social and standards. Angela Pate was among the Top Twenty for Miss Glomerata. Fraternity sweethearts are Julie Wilson and Connie Faro. Tara White reigned as Miss Greek Week, and Julie Jones was named outstanding Panhellenic delegate. Jenna Parker is a national waterski award winner.

Auburn-Montgomery, Lambda Nu — Members worked hard and enthusiastically during homecoming week creating a banner (which won first place!), decorating a bulletin board, and building a float for the parade. They stayed up till the early hours of the morning

assembling the float, however strong winds topped their creation — but it still claimed first place honors and the chapter won the homecoming competition. At Province Weekend, Lambda Nu won the Delta Zeta Loving Cup and the May Award. Delta Zeta placed first in intramural football. Members also helped Peggy Daley Givhan, Alpha Gamma, in her campaign to win her seat as Montgomery County District Judge.

Jacksonville State, Lambda Gamma — Chapter honors include first place in the sorority division, Scholar Bowl, and Panhellenic honors for activities and most improved grade point average. Connie Edge was honored as outstanding faculty advisor of the year. Denise Senn, a member of the national history honor society and a *Who's Who in American Colleges and Universities* honoree, was named Greek Woman of the Year. Kris Bush reigned as homecoming queen. Brandie Julian is an orientation peer coordinator and a senator, and writes for *Mimora* and *The Chanticleer*. She is also a member of Leader's Council, Organization Council, Greek Week Committee, Panhellenic Executive Committee, and publicity and public relations chair for Panhellenic.

Samford, Alpha Pi — In formal and open rush, Alpha Pi added 18 new members. Campus leaders include Step Sing Committee members Karen Nurkiewicz, Angie Eberhart, Beth Long and Jackie Colavita, director-choreographer. Earning academic honors are Angeline Barnhart, high class honors, Dean's List, Alpha Lambda Delta;

Amy Knapp, Alpha Lambda Delta; Marie Murphy, Dean's List; Brooke Franklin, Province Academic Award; Alex Steiner, Alpha Lambda Delta; Krystin Howell, Mandy Kelley, Dean's List; Jennifer Mitchell, Dean's List, Province Academic Award; Beth Patterson, Alpha Lambda Delta, Province Academic Award; and Rie Peeler, Dean's List, All-American Scholar, National Dean's List, Highest Class Honors. Other members of honoraries are Rie Peeler, Omicron Delta Kappa, Psi Kappa Psi, Hypatia; Angeline Barnhart, Omicron Delta Kappa, Rho Chi, Hypatia; Amy Knapp, Rho Chi; Alex Steiner, Kappa Delta Pi; Krystin Howell, Phi Gamma Mu. Krystin Howell won the National Nurse's Award and Marie Murphy won the National Collegiate Nursing Award. University Chorale includes MaDonna Flowers, Kim Myers and Beth Patterson. Beth Patterson won the Spirit of Step Sing Award and Province Spirit Award. Karen Nurkiewicz is soccer sweetheart. Wendy Willingham won first place and a cash prize of \$100 in the Province Weekend karaoke contest.

ARKANSAS

Arkansas State, Omicron

Epsilon — The chapter boasts 31 new members — the largest new member class on campus! And, those 31 new members won the most prestigious Greek award on the ASU campus for the second consecutive year — the Cream of the Crop Award at the annual Miss Greek Pledge Pageant. Six new members represented Delta Zeta. The chapter's homecoming float won first place honors in the mechanical division, and Delta Zeta again captured the President's Cup for

homecoming spirit and participation. Earning President's List honors with a 3.8-4.0 were Jill Dent, Dana Davis, Jessica Schirmacher and Alioca Smith. *Who's Who Among American Colleges and Universities* lists Sarah Jackson, Cari Mikesell, Tammy Arnett, Amy Robinson and Jennie Elkins. Order of Omega national Greek honorary tapped Tammy Arnett, Sarah Jackson and Cari Mikesell. Jennifer Smith is Panhellenic treasurer. Sarah Jackson is a senator, and Jill Dent is publishing editor for Alpha Lambda Delta honorary. Wendy McCool is Greek Life Editor for the yearbook and a staff writer for the campus newspaper. Angelia Cole is reigning Miss Paragould and will travel to the Miss Arkansas Pageant. Members of ASU Baseball Diamond support group are Cami Henderson and Sarah Jackson. Members didn't "retreat" far for their chapter retreat. They all brought sleeping bags to the chapter suite and spent the night playing games and getting to know each other better. Chapter "turtle pals" enjoyed a night at the county fair. Members sold over a thousand tickets in their tuition raffle.

Arkansas Tech, Lambda

Alpha — In spring formal rush, Delta Zeta was the only chapter to pledge quota. The chapter added four more new members in open rush for a new member class of 14. Members welcomed several guest speakers to chapter events; three state troopers spoke on DWI and DUI and Associate Dean of Students Lori Labahn spoke on self-image. The chapter sent valentines to faculty members. Delta Zeta was nomi-

nated for the J.C. Penney Golden Rule Award.

Central Arkansas, Epsilon Xi

— Thirty-seven Delta Zetas were honored for maintaining a 3.0 or higher at the UCA Panhellenic Annual Scholarship Awards Banquet. Three members received plaques for earning 4.0s, and Epsilon Xi won the Scholastic Overall Achievement Award for spring and fall, and the new Fall Academic Excellence Award for highest overall achievement in the fall. The fall award carries a \$75 cash prize for the recipient's philanthropy. Cathy Dozier, Kerri Attwood and Kerri Ross all earned 4.0s. Leslie Perdue is vice president of Panhellenic. Serving on SOS (Student Orientation Staff) are Leslie Perdue, co-director, and Gretchen Buchanan, team leader. Christie Jones was first runner-up in the Ms. North Little Rock Pageant. Homecoming royalty included Sherri Tidwell, queen, and Judy Rorie, maid. Order of Omega Greek honorary tapped Kim Shipman, Milly Dees and Tammy Hight. The chapter added 11 new members with a spring open bid party where members and rushees attended the Spirit Night Basketball game and finished the evening at a pizza parlor munching on pizza and drinking cappuccino. Sisterhood events included the All-Sorority Sisterhood Retreat at Chuck E. Cheese, a salad potluck dinner, and a Valentine's cookie swap.

CALIFORNIA

California State-Fresno,

Epsilon Epsilon — Jen Green and Christianna Barnard are recipients of province scholarships. Nanette Mendez and Nan-

Case are studying in London spring semester. The fall new member class purchased new couches for the house; the spring new member class numbers ten. Chapter teams of four are competing in Turtle Races, an academic race in which teams earn points for studying and scoring well on tests and quizzes. Nine Delta Zetas traveled to Squaw Valley on an All-Greek ski trip.

California State-Fullerton, Iota Upsilon — The chapter hosted province festivities at the Holiday Inn in early February. Workshops included networking and abusive relationships. The chapter won certificates in program areas of academics, social, standards, sorority education and quota. Iota Phis from Nevada-Las Vegas were special guests of the chapter during province day and the chapters attended the CSUF-UNIV basketball game together. The chapter raised over \$100 with its "gold-fish" booth at Mardi Gras Madness homecoming carnival. Iota Upsilon won first runner-up overall honors in homecoming competition, and Rhona Kumar reigned as homecoming queen. Order of Omega Greek honorary tapped Gina Chirco, Michelle Martini and Chantal Sice. Chantal is vice president of programming of Associated Students, and Allie Barrett serves as chairman of the board. Panhellenic officers are Penny Wolfe, president, and Mayumi Sato, vice president of rush. Angie Ade is a New Student Orientation leader and Gina Chirco is a university ambassador. Vice president of GAMMA (Greeks Advocating the Mature Management of



Alpha Gamma's freshman class participated in the Karyoke contest at Province Weekend in Alabama.



Lambda Nu alumnae Angela Hammonds and Vice President of Membership Helen Morrow (right) worked in fellow alumna Peggy Givhan's successful campaign for district judge.

Alcohol) is Jessica Brys. Michelle Martini serves on the Greek Judicial Review.

California State-Long Beach, Delta Alpha — Keri Wallace, Miss Long Beach 1993, stars as Snow White in Disneyland's Electric Parade. The chapter is enjoying attending basketball and volleyball games at the university's new Pyramid gym.

California State-Los Angeles, Theta Rho — The chapter won outstanding chapter honors at Province Day along with awards for scrapbook, academic planning, entertainment, improved grade point average, quota, activities, philanthropy, and social and standards programs. Yaeko

Reed won the Lamplighters \$500 scholarship and Miss Province Day honors. Karyn Grewer also won a Lamplighters scholarship for highest senior GPA. Theta Rho shared the \$1000 spirit award for club participation in homecoming, and Lisa Nunez reigned as homecoming queen. Connie Jones and Veronica Jaramillo were also on the homecoming court. Nellie Duran was homecoming coordinator. At November's Panhellenic and Interfraternity Greek Formal Presents, the chapter presented 25 new members from winter, spring and fall. Delta Zeta brought home 11 of the 14 intramural awards presented that evening including All-Sports Championships for 1993 and

1994. Honored for attaining Greek Honor Roll status were Silvana Berrios, Carmen Garcia, Karyn Grewer, Sandy Hernandez, Claudia Medina, Eva Najera, Bernadetter Flamenno, Lisa Nunez, Yaeko Reed, Adora Rivas, Teresa Vargas and Zandra Zielke. Lisa Nunez was honored for earning the highest women's GPA and the highest GPA overall in the Greek system. CSU-LA Honors Society tapped Veronica Jaramillo and Erica Leon. Jessica Gonzales was honored for service to excellence by the Youth Commission of the City of South Gate. Both Psi Chi and Golden Key honoraries tapped Veronica Jaramillo. Yaeko Reed is also a member of Psi Chi. The chapter pledged quota and reached total in the fall.

California State-Chico, Delta Chi — For the third consecutive year, Delta Chi was named the most outstanding chapter in Province XV Central. Named as outstanding province officers were Diane Baker, treasurer; Megan Sladen, new member educator; Jennifer Jostedt, philanthropy, and Liz Fellows, social. Jennifer Jostedt was honored as outstanding senior, and Jennifer Aza won a Golden Heart. Shannon Sibert won the Crest Award. The chapter won a fraternity football tournament and raised \$2000 with an auction at the Fall Family Weekend. They raised another \$170 with a fraternity cake raffle. Karly Reed is elections council chair for Associated Students, while Kristen Heiberger serves on the legislative analysis committee.

Loyola Marymount, Xi Omicron — The chapter's 12 new members from spring rush

enjoyed a chapter retreat at the Theta Rho House at California State-Los Angeles. Eva Najera is a student senator, and Jessica Mench is president of the Resident Housing Association. Order of Omega tapped Josephine DeFelice.

San Francisco, Xi Lambda — Parents traveled from all over the state to spend an evening with their daughters at the chapter's annual parent dinner, this year at Cafe Riggio. Members also enjoyed a chapter retreat and a Valentine's party at Cafe Caliente.

San Jose State, Gamma Lambda — Delta Zeta earned the highest grade point average among sororities and in the Greek system as a whole. Gamma Lambda pledged quota-plus one in fall rush, and added 13 new members in spring rush. The chapter earned \$200 for ways and means with a pancake breakfast for alumnae, family and friends. Members are delighted to be in their new chapter house. Alison Landua serves as Panhellenic president, and was named Panhellenic sister of the semester for fall. Andee Nieto was last spring's Panhellenic sister of the semester. Julie Vissiere is a fraternity sweetheart and recipient of the Pride of the Province award. Nicki Humphrey serves as president of GAMMA, Greeks Advocating the Mature Management of Alcohol.

COLORADO

Denver, Rho — Delta Zeta pledged the largest new member class on campus numbering 28! Members welcomed parents for brunches, dinners and house tours when Parent's Weekend and homecoming occurred the

same weekend. Delta Zetas won five awards at the Greek Awards Banquet. Honored were Caitlin Whiteside, outstanding Greek freshman; Amy Schneider, outstanding Greek sophomore; Elisabeth Cortese, outstanding Greek senior; Kim O'Neill, the prestigious Carolyn Hunter Award for philanthropy; and College Chapter Director Jennifer Cortese, alumna award. The Student Orientation Advising and Registration staff (SOAR) includes Lisa Adams, Teresa Boetel, Kim Brebner, Kathy Ciszewski, Amy Guthrie, Lora Miller, Andrea Raven and Caitlin Whiteside. Nori Farber is vice president of scholarship and judicial affairs for Panhellenic Council.

Northern Colorado, Delta Xi — Members honored their own at the annual Kim Hayes Academic Awards Dinner, and enjoyed a chapter retreat at the YMCA in Evans. Christine Roberts is rush chair for Panhellenic, and Kelly Jentz captured a role in the UNC's production of *Sweeney Todd*.

CONNECTICUT

Connecticut, Gamma Beta — Panhellenic Council Certificates of Achievement were presented to Kelli Baker, Jennifer Drotos, Tamra Fucile, Amy Mullen, Christine Tyrer and Sharon Gargilio. President Jennifer Taglia was elected homecoming Queen. Delta Zeta placed third overall in Greek competition. Sisters of the chapter see-sawed for 24 hours to raise money for Gallaudet. Assisted by two fraternities, who built the see-saws and took turns on the see-saw shift, the event featured marathon music and subs and pizza.

FLORIDA

Florida State, Alpha Sigma — Sweeping first place in homecoming was an event that no Alpha Sigma will forget. Delta Zeta, teamed with a fraternity, took first place in banner, float and skit, and first place overall honors. This was the first time that a single pair had swept all events in over 20 years! The chapter members are active in over 55 organizations on campus including swim team, Lady Scalphunters, Rho Lambda, Marching Chiefs

and Meridith Olson, treasurer. Order of Omega tapped Meridith Olson, and Rho Lambda tapped Lisa Krantz. Rene Charlebois is a Garnet and Gold Girl; Bat Girls are Melissa Warren and Chastity Bailey. Rho Chi rush counselors are Ginger Shorrock, Lisa Krantz, Laura Webb and Julie Ita. Meridith Olson is Panhellenic rush director. Seniors were honored with a banquet, senior night out, and a slide show featuring them. Alpha Sigma hosted Province Weekend in late January.



It's break time at EE's DeeZee Bowl at Fresno State. From the left, Michelle DiMarob, Lis Flores, Sarah Balch, Julie Harvey and Michelle Schreiber.

(a feature twirler, majorette captain, majorette, and flag line member), Student Senate, and Seminole Ambassadors. Official hostesses for the university, Lady Scalphunters include Lisa Krantz, historian; Ginger Shorrock, public relations; Jennifer Couch, internal relations; Jennifer Simon, travel chief; Christina Lorenzo, Allison Montaine, Heather Smith, Erin Sherman, Laura Webb, Lisa Anderson, Megan Whelan, Casey Papugh and Megan Gambill. Golden Key tapped Laura Webb. Seminole Ambassadors includes Lisa Anderson, Jennifer Couch,

Tampa, Delta Beta — The chapter was proud to receive the Loving Cup award at province day. Michele Perrette was named Miss Province Day and Terrie Dodson received the Lucile Crowell Cooks award. Open rush added new member Tara Ronzetti, sister of Chapter President Stacey Ronzetti. Active in a variety of campus events, the chapter participated in an All-Greek party, assisted at a sorority philanthropy, held a chapter retreat and participated in community service for a dance recital. Other community service projects included a

Crush sale, a "fish" booth at family weekend, a kissing jail and a bake sale.

GEORGIA

Columbus College, Lambda Psi — In February the chapter traveled to Atlanta for province day. After installation as a chapter just last year, it was their first eligibility for province awards. As one member put it, they only hoped to win the "we hope you do something right next year award." In reality, the chapter was recognized for best display, rush; achievement in alumnae involvement, and Promise of the Province. Brandi Strickland received the Golden Heart award.

Georgia, Zeta Pi — Delta Zetas beat all other Greek organizations in the dance and window painting competition during homecoming. Rho Chi rush counselors for fall were Amy Tanner and Michelle Richards.

Georgia College, Lambda Pi — At Province Day, Lambda Pi won the Province Alumnae Director's Award, a certificate recognizing the chapter 20th anniversary. Susie Hilburn won a scholarship award for her cumulative 4.0! Delta Zetas divided into teams to help Lambda Pi's Jodi McGaha's campaign for homecoming royalty. Members worked tirelessly on banners, floats and flyers. The chapter was named Most Spirited Campus organization, won best banner honors, and Jodi won the title of homecoming queen!

Georgia State, Delta Delta — Fall quarter was a hectic one for Delta Zeta. Fall rush ended with a bid night party at the Spaghetti Factory and a quota pledge class.



Delta Xi members shared a chapter retreat in Evans, Colorado. They are from the University of Northern Colorado.



Alpha Sigmas from Florida State University are proud of their first place overall win at homecoming 1994.

Members celebrated Founders Day with a covered dish dinner at the lodge. The chapter won first place in both volleyball and tennis singles. New members learned the identities of their big sisters when they broke a turtle piñata, and envelopes containing the names fell to the floor. At Province XXII Day, Delta Delta won awards for chapter reporting, philanthropy and Pride of the Province. Individual honors went to Lia Brown, Turtle Award; Gina Hendrix, outstanding chairman; Terri Melvin, Amaryllis Pickett Barnes Award. Lisa

Mahaffey was a member of the homecoming court, and Deanna Townsend is Panhellenic rush chairman. Rho Chi rush counselors are Jennifer Robertson, Colleen Brown, Kristie Morris and Amy Farmer. Gina Hendrix is an Inceptor.

North Georgia, Xi Xi — The chapter added 13 new members in Panhellenic rush in January. Members hosted Province Day at the Cobb Galleria Center where Angela Daigle won the Flame Award. Members donned their Delta Zeta attire, including hats

and buttons, and headed out with banners to show support for the Saints and Lady Saints basketball teams. Judie Splinter was named most outstanding student on campus. Michele Thompson starred as Cleopatra, Queen of the Nile, in a Theatre Project production. She is also president of Sigma Tau Delta, secretary of Omicron Delta Kappa, and president of the Theatre Project. Other members of honoraries are Leigh Bailey, Judie Splinter, Omicron Delta Kappa; and Kimberly Buffington, Phi Alpha Theta vice president. Rho Chi rush counselors are Jennifer Beasley and Sonia Sidenstricker. Resident Assistants are Holly Tatum, Marsha Baggett and Gabne Bonasera. Kimberly Buffington is vice president of the Historical Student Association, and Frances Langston is treasurer of Student Affairs Board. Nancy Thompson is Panhellenic vice president.

ILLINOIS

DePaul, Theta Theta — After doubling the chapter's size in the fall, Theta Theta added more new members in winter rush and enjoyed a chapter retreat that allowed new and old members a chance to get to know each other better. Delta Zeta won the winter sorority volleyball championship, and participated in a Greek Rock 'n Bowl. Members sold singing telegrams (and delivered them over the telephone) as a Valentine's Day fund-raiser. Chapter President Laura Guillot represented DePaul at Midwestern Panhellenic Conference assembly in Chicago.

Eastern Illinois, Gamma Nu — The chapter added 43 new members in formal rush. Rho Chi rush counselors were Jennie

Scott, Jennie Davis, Jackie Bernard, Tammy Nantz, Hilary Donham, Courtney Rakow and Sarah Kijewski. During homecoming, Delta Zeta teamed with a fraternity and placed second overall, first in window painting, and second in the flat bed float movable parts division. Erin Murphy reigned as homecoming queen. Sarah Kijewski and Jennie Davis will be overall co-chairs for next year's homecoming. Delta Zeta placed first in sorority super bowl and captured the intramural football championship. During Parent's Weekend, the chapter raised over \$1000 with a silent auction. Greek honorary Order of Omega tapped Karma Hocking, Maureen Leary, Paige Parker and Stephanie Crase. Panhellenic officers are Paige Parker, secretary; Teresa Parker, historian; and Maureen Leary, first vice president. Charter members of Phi Beta Lambda business honorary are Sharon Charette and Teresa Parker. Jennie Scott is Phi Beta Lambda secretary. Laura Moore is liaison for Jr. Panhellenic. Amelia Nelson is an EIU dancer, and Jen James won the Paul Rand Award for graphic design.

Eureka, Pi — Earning Dean's List honors were Tanya Bok, Hannah Cadle, Stacy Cole, Sarah Lunt, Kimberly Moore, Sheila Plank, Tasha Somers, Roberta Sparkman, Kimberly Taylor, Amber Tharp, Jennifer Weltzin, Michelle Wright and Tina Yordy. New initiates of campus honoraries are Sarah Lunt, Tasha Somers, Alpha Psi Omega (theatre) and Jennifer Weltzin, Sigma Tau Delta (English). Since no nearby alumnae chapter exists, recent graduates volunteered to join with this year's seniors to assist with the Triads program.

They were on hand for the chapter's spring retreat.

Illinois, Alpha Beta — The chapter is proud to recognize 15 members who earned 5.0s (all As) and to announce that the chapter's overall GPA exceeds the all-women's campus average. Fifty of the 127 Alpha Betas improved their GPAs! Earning perfect 5.0s were Karie Anderson, Meg Caponigri, Kacey Gates, Michelle Kesterke, Sarah Lucas, Aveen Macentee, Emma MacLaren, Linda Merritt, Kathy Olson, Joli Shaw, Katherine Simmers, Sandy Smilgius, Rachel Strzelinski, Michelle Swanson and Leslie Warden. Alpha Beta honored its own and bid farewell to seniors at the St. Valentine's Day Formal at the Chancellor Inn. Newly elected members of the Student Government Association are Beth Daily and Mary Jane Potthoff. Members of honoraries are Jodi Altenbaumer, Robin Luberdia, Sarah Lucas, Anne Robison, Karin Novotny, Epsilon Delta (education), Jenna Deysher, Michelle Kesterke, Joey Papa, Leslie Warden, Rachel Strzelinski, Ann Schmitz, Golden Key; Karie Anderson, Phi Fives; Amy Gonzalez, Alpha Lambda Delta; Lecia Imbery, Chi Epsilon; Sarah Lucas, Rebecca Milligan, Order of Omega; Rachel Strzelinski, Joey Papa, Gamma Sigma Alpha Greek academic honorary; Leslie Warden, Phi Kappa Phi; Ann Schminitz, Tau Beta Pi (engineering); Sue Pruski, Rho Epsilon. Rush counselors for this year are Melissa Grant, Christine Michonski, Karin Ostlin and Tricia Walsh. Carrie Gilbert is a fraternity sweetheart.

Northern Illinois, Gamma Rho — The chapter welcomed six new members at a Unity

Night, where all spent time sharing stories, pizza, games and good conversation. Chapter President Christy Fjeli was featured as a Woman of the Week in the *Northern Star* campus Greek newspaper. As a fund-raiser, Gamma Rho is selling tickets for a local comedy show. Members attended a NIU basketball game to show their Husky spirit.

Northwestern, Alpha Alpha — In winter deferred formal rush, the chapter added a quota class of 34 new members. Special events for new members included an ice skating party and a retreat.



Erin Murphy, Eastern Illinois - TN was homecoming queen with Laura Turner her freshman attendant.

Southern Illinois, Gamma Omega — Twice the fun for Gamma Omegas — as they added quota pledge classes each time in both of this year's formal rushes! Alumna Jackie Debatin has captured a role in the upcoming movie *Separate Lives* starring Jim Belushi and Linda Hamilton. Several Gamma Omegas were seen on ESPN cheering on the Salukis during the Missouri Valley Conference tournament. They were holding a huge Delta Zeta sign! Student

Life Advisers for Student Orientation committee are Meghan McCauley and Jenny Taylor. Fraternity sweethearts are Jill Hamaker and Carolyn Briggs. Heather Holder is a cheerleader. Earning National Dean's List honors were Heather Amen and Shelly Brown. Heather is also an All-American Scholar and treasurer of Psi Chi national honor society. Leading Panhellenic Council are Shelly Brown, community service and philanthropy chair; Lindsay Timm, scholarship chair; and Deirdre McQuillen, treasurer. Meghan McCauley is vice president of human resources for Pi Sigma Epsilon,

and Grace Oei serves as editor for Singapore Student Association. Melody Parks is an honorary member of the Social Worker Student Alliance. As a fund-raiser, members usher at concerts at SIU's Shryock Auditorium.

Western Illinois, Epsilon Omicron — At Greek Awards Night Delta Zeta received an award for the most improved new member GPA, and nine members were recognized in the

Scholarship Hall of Fame. Seven members were commended for graduating from a Greek leadership class offered on campus. Delta Zeta will provide three rush counselors for formal rush. Order of Omega tapped Jennifer Capp and Melissa Nunn. Melissa joined Debbie Van Dusen in Blue Key honorary. The chapter is working with a local taxi service to implement a safe driving program for students. They also hope to sponsor an all-Greek alcohol awareness program explaining new state laws.



Gamma Omega alumna Jackie Debatain has a role in an upcoming movie, *Separate Lives*.

pledge class or any living unit on campus with a 3.17 average. Cori Cusker is overall Little 500 Committee Chair, and Denna McBain is head of Little 500 Cyc-Sing. Chapter activities included standards programs featuring a speaker on self-defense and another on ballroom dancing; a Colonnade Club luncheon during Parents' Weekend; an all-house retreat at Turkey Run State Park; and a chartered bus trip to the DePauw-Monon Bell football game. Amy O'Donnell is producing DePauw's weekly television news program; working on the

Community Service Student Coordinator and Winter Term Mission Secretary. Steph Lowrey is vice president of judiciary for Panhellenic Council. Members of either the DePauw band or orchestra are Traci Bailey, Megan Cartwright, Aletha Vidmar, Sarah Ragsdale, Emily Wall and Donna Miller. Members of Kappa Delta Pi honorary are Julie Barney, Janet Newton and Lis Powell. Varsity athletes include Kathy Bowers, Elizabeth Enoch, soccer; Lara Braverman, Shannon Smeelink, swimming; Susan Dicken, Janel Kam, volleyball; and Donna Roy, basketball. Student government representatives are Erin O'Brien and Stacy Winans. Lottie Pell is president of College Republicans, while Darci Oak is president of both Union Board and the Ambassadors Club. Other Union Board officers are Cori Cusker, vice president; Melanie Clark and Lotite Pell.

INDIANA

Ball State, Gamma Chi — A chapter retreat at the Student Center provided an excellent opportunity for initiates to get to know the 13 new members better! Brainstorming ideas from the retreat include a sisterhood weekend over the summer, visiting Alpha chapter and touring the Delta Zeta museum and headquarters, and taking underprivileged children out. Other chapter activities included combining Founders Day ceremonies with Parent's Day, and a credit card fund-raiser. For a Greek Week philanthropy, the chapter donated 33 teddy bears to the sheriff's department. Reigning Miss America Heather Whitestone was the Greek Week speaker. Individuals honored at Province XII festivities were Kathy Ekroth, Nadine Conway, Leaders of Distinction; Stacy Shirk, outstanding senior; Joey Arnes, outstanding new member; and Kim Bland, special sister. Order of Omega tapped Holly Woods and Kathy Ekroth. Kim Bland, a Rho Chi rush counselor, served on the Greek Week Steering Committee as carnival chair.



Winter sorority volleyball champs at DePaul are Theta Theta members Maureen Golga (front), Mikey Stewart, Emily Conlon, Tina Maruszczak and Michelle Hoffman.

DePauw, Delta — At Province Day in Indianapolis, the chapter won the award for outstanding activities program. Individuals recognized included Cori Cusker, Light of the Lamp; Lis Powell, Robyn Snyder, Outstanding Seniors; Lis, Robyn and Carrie Schaefer, Leaders of Distinction; and Sarah Ragsdale, Ericka Parkinson, Special Sisters. Delta's new member class (which numbers 21) earned the highest GPA among any sorority

Evening Edition TV news show are Amy O'Donnell and Connie Ostler. In the radio arena, Deb Dalenberg, Stephanie Graham, Anne Keller, Erin O'Brien, Amy O'Donnell, Connie Ostler, Ericka Parkinson are WGRE radio news reporters. WGRE disc jockeys are Deena McBain, Stacy Winans and Nancy Wright. Print journalists include Anne Keller, chief news writer for *The DePauw*, Indiana's oldest college newspaper. Sarah Ragsdale is DePauw

Indiana, Epsilon — The chapter celebrated the initiation of 47 new members with an evening of songs and cake at the house. At province day, Epsilon won awards for outstanding rush and outstanding academic programs, and the Irene Boughton Efficiency Award. Epsilon was also honored as Outstanding Collegiate Chapter in the province. Individuals honored were Jen Koziol and Trish Thompson, outstanding seniors; Kara Sweet and Rachel Browne, Up and Coming Leaders; and Anita Mazdai and Linda Opdyke, Leaders of Distinction. Anne John as been appointed public relations director for next year's dance marathon.

Purdue, Xi Omega — At Province VII Day, the chapter was honored for outstanding

philanthropy and sorority education programs. Jennifer Baluch won the PCD Choice Award. Delta Zeta also won the all-campus softball championship and, at presstime, were in the intramural basketball playoffs. Sisterhood events included hearing the Purdue Varsity Glee Club perform at the house, and an ice skating excursion to Indianapolis. Stephanie Lewis is one of ten students in the world chosen to participate in the House of Commons Internship in England. Suzanne Stewart is varsity volleyball captain. Dawn Vardaman is a Girl in Black twirler, and Enn Conard is captain of the Purdue Dance Team.

Southern Indiana, Lambda Beta — Delta Zeta was the only sorority to pledge quota in formal rush (21), which put the chapter at 64 — that's 14 over total! At a three-day chapter retreat, the 21 new members were initiated. The chapter collected over \$1400 for USI's Health Services while Monique VanNamen was crowned Greek Goddess during Greek Week. Every Lambda Beta participated in Oksobertfest, a Saturday celebration of being alcohol and drug free. Members rode on a hay wagon, played in a dunking booth, served food and country line danced with residents of the community as they celebrated drug free lives. The chapter grossed over \$3000 from the sales of cokes, apple cider, cheese sticks, jalapeno peppers and potato wedges at West Side Nut Club Fall Festival. The chapter also published *The Men of USI Calendar: Who's Who Among Colleges and Universities* lists Becky Mann and Ann Gurley.

IOWA

Iowa, Iota — Members are planning a dance marathon to benefit the Children's Miracle Network and are participating in spring informal rush.

Iowa State, Beta Kappa — After competing against 15 teams of fraternities and sororities, and surviving a series of cuts, Delta Zeta captured a second place finish in the sweepstakes division of Varieties. Their skit, *Blast From the Past*, centered around seniors of 1969 at a high school reunion. The Delta Zeta team won awards for best directors, best vocalist, best choreography, best song, and best supporting actress. Julie Angell served as publicity chair on the Varieties Central Committee. BK added 24 new members in rush.. Emily Wendt was homecoming royalty coordinator. The chapter honored its own during Founders Day ceremonies, and seniors awakened the house with carols and breakfast for the chapter Christmas party. Senior Kim Cook has just ended her term

as Panhellenic president, in which she ran all executive and council meetings, and held a position at the Government of Student Body meetings and President Council meetings. Ann Nguyen is vice president of Student Alumni Association (SAA) and Kari Ditsworth and Amy Jo Quee are SAA Cyclone Aides. Jennifer Gelbmann is student foundation chair for SAA. Heather Milner is a varsity pom-pom squad member, and Telicia Bunch is on the university cheerleaders association staff. Members of honoraries are Michelle Moseman, Phi Eta Sigma, Alpha Lambda Delta; Diane Rossum, Mortar Board, Phi Upsilon Omicron, Kappa Omicron Nu, Alpha Lambda Delta; and Jennifer Gelbmann, Golden Key, Phi Kappa Phi. Denise Lester is a twirler with the ISU Marching Band.

KANSAS

Fort Hays, Delta Omega — In a creative informal rush event, the chapter sponsored a Casino Night Rush Party where rushees

won chips to cash in for prizes donated from local businesses. Members teamed with other Greeks to sit in an All-Greek section at a basketball game. Members are enjoying their "Turtlebuddies" program where members draw names and leave inspirational messages for each other. The program has proved especially effective in involving out-of-house members. Michele Schweers is listed on the Dean's Honor Roll.

KENTUCKY

Eastern Kentucky, Xi Beta — During Greek Weekend, the chapter won the Distinguished Service Award, the most prestigious award presented on campus. Terri Johnson, vice president of the student body, was honored with the President's Award, and Emily Kell was named outstanding Panhellenic delegate during Greek Weekend. At Province Day, Xi Beta was honored with the Outstanding Chapter Award and with the total quota award. In spring rush, Xi Beta has added 11 new members. Molly Fritz holds a cabinet position in Panhellenic, and Stacey Heather is president of Psi Chi. To increase chapter involvement, members can win "turtle bucks" for sorority participation each week the new member class honors a Turtle Queen for her assistance to new members.

Kentucky, Alpha Theta — Members traveled to Morehead State for province festivities. For the second consecutive year Alpha Theta won the Province CCD'S Award for reporting, achievements and overall excellence. Twenty percent of the chapter earned Dean's List honors with a 3.5 or higher, while 75 percent of the chapter earned



Alpha Alpha seniors gather for their last preference night as collegians. From the top, Beck Ready, Heather Journa, Vanessa Huston, Diane Tinker, Arlene Martin, Stephanie Golper, Kara Kahan, Jen Banzon, Ali Flemel, Mary Jo Lipman, Megan Peterson, Denise Jobin, Laura DeAngelis, Megan Johnson, Tina Compaan, Amber Besson.

a 3.0 or higher. Christy Aliff won the community service award in the Miss Jeffersontown Pageant.

Louisville, Beta Gamma — At province day, BG shared the title of Outstanding Chapter. Individuals honored were Dawn Padgett, new member; Becky Wise, senior; and Jennifer O'Donell, behind-the-scenes. Chapter activities included a Christmas formal at Louisville Union Station, special "social" study academic sessions, preparations for the Frybergher Greek Sing (with hopes of another first place win), two retreats, and "spring cleaning" the house. Tara Lutz is a Kentucky Derby Princess, and will serve as an ambassador at over 80 events during the Derby festivities. Delta Zeta holds the most offices in Panhellenic. Stephanie Peyton and Jen Meyer are members of the Ladybirds, U of L's nationally top-ranked dance team, and traveled to Orlando for national competition. Cindy Cunningham is a member of U of L's swim team, which placed third nationally. Beta Gammas are leading in intramural competition and hope to win their seventh consecutive championship. Delta Zeta has already won the ping-pong tournament and placed in racquetball.

Morehead State, Kappa Tau — The chapter hosted Province XX Day and brought home awards for best treasurer (Wendi Siber) and best academics display. Delta Zeta added nine new members in spring, and hopes to capture the Greek Week Song Fest title for the fourth consecutive year. They're raising chapter funds to finish remodeling the chapter room. Earning Dean's List honors in the fall were Jeana Bingham, Karri Buckner,



Beta Kappas at Iowa State took roses to Kim Cook on the night of her last Panhellenic meeting. She was president from spring 1994 through the fall of 1994. Back row, from the left, Cherie Bordeleau, Megan Scott, Kim Cook, Tellie Jones, Emily Werdt, Diane Rossum and Milly Koger. Front row, Julie Cobb, Vanessa Blythe, Kim Scott, Julie Angell.

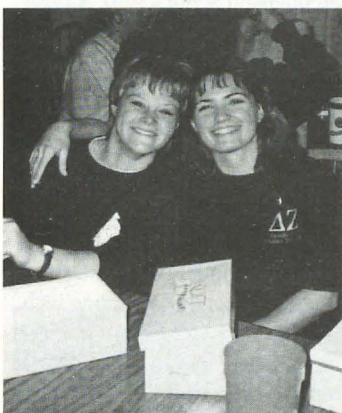

Delta Omega's Trina Obermueller and Tracy Bieker made Valentine boxes for their chapter at Fort Hays State.

Shannon Duvall, Leslie Hopkins, Amanda McAllister, Amy Nagle, Stephanie Rolfsen, Le Anne Sanders and Stephanie Thompson. Members of campus honoraries are Julie Baumbeck, Sunshine Williams, ΣΔΠ (Spanish); Jeana Bingham, Pat Geise, Kyla Hatfield, Leslie Hopkins, Stefanie Kersey, Amy Nagle, Lisa Nienaber, Stephanie Rolfsen, Le Anne Sanders, Stephanie Thompson, Melissa Wisby, ΓΒΦ; Le Anne Sandeers, ΣΤΔ (English); Julie Baumbeck, Stephanie Kersey, Amanda McAllister, Amy Nagle, Order of



Beta Kappas at Iowa State University: Telicia Bunch, varsity football cheerleader; Heather Milner, varsity football and men's basketball pom-pom squad; Denise Lester, marching band twirler.

Omega; Christa Wooten, Leslie Hopkins, ΧΓ Color Guard; Denise Vulhop, ΘΑΦ; Julie Weis, Wendi Siber, ΦΒΛ; Melissa Wisby, ΨΞ; Amanda McAllister, ΠΔΦ (French), ΦΑΘ (history), ΚΔΠ (education), ΠΓΜ (social studies); Stephanie Kersey, ΚΔΠ; Jill Ratliff, Wendi Siber, ΡΑ (Panhellenic). Recipients of MSU Awards are Lisa Nienaber, Paula Van Hoose, Melissa Wisby, Stephanie Thompson, Stefanie Kersey, Leslie Hopkins; Amy Nagle won a MSU 4.0 Award. Leslie Hopkins was honored as outstanding sophomore in the science department. *Who's Who in American Colleges and Universities* lists Stefanie Kersey, Wendi Siber and Amy Welch. Gamma Sigma Alpha Greek academic honorary tapped Stefanie Kersey, Amy Nagle and Stephanie Thompson.

Northern Kentucky, Kappa Beta — In homecoming competition, Delta Zeta won the Banner Blast and all-spirit competition. Courtney Alberts is Greek Goddess, and Nikole Hook, Traci House and Lori Solomon are fraternity sweethearts. Lisa Brunner captured the starring role in *Pippin*. Rho Lambda honorary includes Julia Taylor, Kristy Wheatly, Christa Ingram, Nikole Hook, Jen Boyde and Darci Siber. Molly Gleeson and Julia Taylor are vice presidents of student government. Senators include Julie Trauth, Amie McIntosh, Jennifer Smarr, Angie Woodward and Jennifer Boyde. Carey Murphay and Michele Maitre are NKU Cheerleaders. Norse Leadership Society tapped Jennifer Boyde and Julia Taylor. Michele Maitre is a Presidential Ambassador.

LOUISIANA

Nicholls State, Kappa

Alpha — Members traveled to Baton Rouge for Province XVIII festivities. Individuals honored were Collette Carrier, Dream Girl; Monique Bourgeois, Province Spirit Award; Carol Ann Young, Light of the Lamp Award; Addie Eserman, new member scrapbook award; Mary Brock, new member scholarship award; and Kristen Viosca, treasurer's award. Members spent another weekend away at Nicole Lombas' Grand Isle camp. When the Nicholls State Colonels basketball team captured the Southland Conference championship, Delta Zeta created a run-through banner and provided a congratulatory cake for the team. Members enjoy weekly luncheons at La Casa's, and sponsored a chicken dinner fund-raiser. Members of homecoming royalty are Marisa Schmitt, queen; Christy Alley, Madge Lapeyrouse and Kayla Sue Dronet, court members. Jody Hughes is a presidential ambassador.

MARYLAND

Frostburg, Omicron Pi —

The chapter added a quota pledge class numbering 12 in spring rush and celebrated its second birthday on March 7. Members are involved on varsity athletic teams as field hockey, lacrosse, swim and tennis, as well as campus organizations and honor societies. Fund raisers included selling shamrock games for St. Patrick's Day and raffles.

MASSACHUSETTS

Massachusetts, Xi Alpha —

The chapter added a quota pledge class numbering 19 in

spring semester rush. Members attended a Greek night at the last home hockey game, and raised over \$200 for the chapter treasury with a raffle.

MICHIGAN

Central Michigan, Gamma Psi

— Delta Zeta's national philanthropy was the feature of the chapter's first round of rush parties. Members donned t-shirts spelling out Delta Zeta in sign language, then sang and "signed" to rushees. In an effort to eliminate some of the competition among Greeks and unite the Greek community, Panhellenic and IFC sponsored a competition for teams composed of members from different Greek groups. Laura Patee is Panhellenic rush coordinator.

Eastern Michigan, Gamma

Sigma — Members welcomed families and friends for their homecoming barbecue at the house. Members are hoping to win this year's Greek Week championship, and have a lucky start: Laura Easlick's design won the Greek Week design contest. Corinne DeLost is Miss Province VI. The chapter pledged quota in fall rush.

Ferris State, Zeta Nu —

Delta Zeta teamed with another sorority and a fraternity to sponsor a free haunted house for the university and the community. At a lock-in organized by alumnae, members played games to get to know each other better. Joy Seno is president of the Ferris Communication Association, while Shawn Campbell is vice president of the Ferris Advertising Association. *Select 60 Women of America* includes Stacy Boultinghouse, Edith Doleman, Holly Tyler and Lona Hover.

Grand Valley, Xi Psi — The chapter welcomed 14 new members in January rush. An unusual money-maker for Gallaudet was selling toilet paper and paper towels to apartments and dorms. Dawn Pratton is a fraternity sweetheart. Members honored by the chapter include Stacie Shirley, Lori Neumann, Jen Audet and Anne Simon. Tana Tull received an Elizabeth Coulter Stephenson scholarship. A potluck dinner honored each member's favorite professor.

Michigan, Alpha Eta — Over 100 Alpha Etas made the trip from Ann Arbor to the Hyatt Regency in Dearborn for this year's province weekend. The chapter brought home the silver award for academics along with awards for rush quota, total, and social programming. The chapter filled quota of 46 in fall formal rush. Members learned the basics of sign language and how to sign the Delta Zeta Creed at a standards program. Members and their dates, dressed in their finest flannels and overalls, boarded two school buses and headed for Sugarbush Farm for the annual Delta Zeta barn dance. Members of honoraries are Tami Reinglas, AKA (sociology); Julie Weinstien, Michelle Goldberg, Heather Conn, ΦΑΔ (prelaw); Jill Sheiman, ΦΣΠ (honors); Laura Graham, ΚΔΠ (education); Stacey Klienum, Order of Omega; Aimee Schuman, Golden Key. Betsy Miller is internal rush chair for Panhellenic. Erika Reidy earned Dean's List honors, and Heather Morgan, Emily Saltzman and Sharon Reifler won the William J. Brandstrom Award for Academics. Arita Sywenky won the Nursing School Freshman Book Award for being in the top five percent. Melanie Froelich is

a peer educator for University Health Services, and Erynn Midwall is a member of the jazz dance theatre company.

Michigan Tech, Lambda

Theta — Ten members earned Dean's List honors with a 3.5 or higher and Gretchen Loebner earned a 4.0. The chapter GPA was 3.04! For the first time in Delta Zeta history, Lambda Theta won first place in snow statue competition in Winter Carnival. The chapter spent four weeks building a snow statue depicting the discovery of the North Pole. The chapter also won first place in special events and first place overall! Members sold baked goods and sponsored a Valentine's Day Rose Raffle as fund raisers. Graduating seniors were honored with a good-bye dinner.

Wayne State, Epsilon Sigma

— Recipients of Presidential Scholarships are Patricia Gosur, Anna Janowski, Aileen Mayol, Becky Macek, Suzi Miller, Heidi Alcock, Carey Goryle and Jennifer Baginski. Zarana Shah won a Michigan Competitive Scholarship. The chapter raised \$400 in a Rent A Delta Zeta fund-raiser. Bidding started at \$5, and Delta Zetas were purchased as "servants" for the day.

Western Michigan, Gamma

Pi — Members eagerly anticipated the groundbreaking of their new house to be located on Fraternity Village Drive. House plans are finalized and hopes are that the house will be ready in the fall. The chapter added 16 new members in winter rush and got to know them better at a chapter retreat in Battle Creek. Members enjoyed an "ethnic" standards program where each member brought a covered dish to represent her ethnic background.

Gamma Pis and Kalamazoo alumnae shared Founders Day with a ceremony and brunch. Alumnae were honored with a homecoming luncheon and open house prior to the football game. Order of Omega tapped Jennifer Barnaby, Heather Pogue, Kristen Rutherford, Alissa Ventura and Stacey Verbanec.

MINNESOTA

Morehead State, Theta Nu — Fourteen women from fall rush were initiated in November and two new members from spring rush were initiated in February. the chapter float received the best theme waward at homecoming. Actives and alumnae went caroling at a local nursing home and serenaded and elderly alumna. Spring quarter found several members studying abroad. Jolene Silbaush, Christy Hamberg and Julie Sauer are all at Oxford, England. Student teaching in Texas is Sherry Haaland.

MISSISSIPPI

Southern Mississippi, Epsilon Mu — Members joined forces with other Greeks to raise \$65,000 in an Auto Lotto drawing for a 1995 Honda. The proceeds will be used for an electric billboard to be placed on the edge of campus to inform community residents of campus activities. The chapter initiated 11 new members and won the Most Sisterly Chapter, Song Award and Travel Award at Province XVIII Weekend. Their rendition of Garth Brooks' *I've Got Friends in "Delta Zeta"* Places added a Mississippi country aspect to the song competition. Individuals honored at province weekend were Stacey Lazenby, Province Rosebud Award, and Greta Cates, Province



Sigma Chapter is proud of Rachel Cobb (right), the reigning Miss LSU 1995. First runner-up is Sigma's Kortney Shepher.



PCD Debbie Raziano joins Kappa Alpha members of the Homecoming Court at Nicholls State. From the left, Raz, Christey Alley, Marisa Schmitt, Madge Lapeyrouse and Kayla Sue Dronet.

Spirit Award. Earning Dean's List honors were Jacqueline Fontenot, Jennifer James and Nicola Rhodes. Karen Moody is Panhellenic rush chair, and Connie Short and Amy Ivy are Panhellenic rush counselors. Members of honoraries are Jacqueline Fontenot, Order of Omega, Phi Chi Theta; Robyn

Jenkins, Shana Harris, Phi Kappa Phi; Jennifer James, Order of Omega; Shana Harris, Phi Delta Rho; Stacey Lazenby, Gamma Beta Phi; Katie Fokakis, Beta Beta Beta, Alpha Epsilon Delta.

MISSOURI

Central Missouri, Epsilon

Gamma — At province day, Epsilon Gamma was honored as Most Outstanding Small Chapter and with quota, total and standards awards. Members started the school year with an afternoon of barbecue at Knob Noster State Park, and relieved spring fever with a sisterhood retreat. Organization presidents include Amy Dickhut, American Society of Interior Designers; and Ginger Miller, freshman honor society. Debbie Sicoli is a homecoming princess, and Leigh Ann Hensley is a fraternity sweetheart. Mason Torch Honor Society includes Debby Sicoli and Erin Waters. Megan Waters is a member of Alpha Phi Sigma criminal justice honor society.

Lindenwood College,

Omicron Omicron — The chapter won the Province XI plaque for top grades at province day in Kansas City. It was a close race as Omicron Omicron edged the second place chapter to win by a narrow five-thousandths of a point!

Missouri-Kansas City, Xi Phi

— Plaster and spackling worked miracles for chapter members as they spent the summer rennovating the house. They painted, planted, mowed, weeded, stripped wallpaper and plastered. By the end of the summer, Xi Phi had transformed their house and, in the meantime, the 20 women doing the work had strengthened their sisterhood. Parents, friends and other campus organizations had a chance to visit at a September open house. To raise funds for the chapter treasury, Xi Phi raffled off four tickets to a Kansas City Chiefs game. Members kicked off the holiday season by watching the lighting of the Christmas lights on the Plaza

on Thanksgiving night. They've enjoyed Just Us Girls parties at the house and welcomed 10 new members. At province day in Kansas City, Xi Phi won the Dr. Ruth Towne Cooperation Award. Honored as outstanding officers in the province were Sherry Perry, corresponding secretary, and Stacy Canfield and Stephanie Volts, treasurer.

Northeast Missouri, Delta Sigma — The chapter won the designation as Outstanding Large Chapter in Province XI at province day festivities in Kansas City. The chapter also won awards for total, quota and outstanding philanthropic contribution. Nichole Shine was named outstanding new member and Amy Brewe was named outstanding secretary.

Northwest Missouri, Epsilon Rho — Members hosted province day festivities in Kansas City and are especially proud of Alyssa Schnack, Miss Province XI. For standards programming, members attended the senior recital of music education major Francie Miller. Laura Girard presented a food label and health program. Fund raisers included selling pizza coupons and magazines. On Valentine's Day, members sold and delivered Valentine-O-Grams.

William Jewell, Zeta Rho — At Province XI Day, Zeta Rho won certificates for sorority education and academic programming, awards for total and quota, and the Evelyn Omstead Outstanding Pledge Program Award. Jennifer Franklin's grandmother, Marjory Schmidt Eckert, A.T., received her Golden Rose at province day. The chapter won Panhellenic's Outstanding Scholarship Award

for earning the highest GPA among the eight competing Greek organizations. Jennifer Franklin received the Panhellenic Outstanding Junior Award, and was honored along with Kelly Kallick, Jessica Royer, Robin Sipe, Amy Stuteville, Tammy Wasson and Kelly Chrenka for earning 4.0s. Angie Borusheski and Tammy Wasson won the highest mom/daughter GPA award. Delta Zeta teamed with a fraternity to capture third place honors in overall skit competition for *Tatler Revue*.

NEBRASKA

Creighton, Theta Eta — Due to the tragic loss of a sister to a drunk driver, Theta Eta has initiated their own designated driver program. Senior Angela Maher was killed over the summer in a four vehicle accident in her hometown of Scottsdale, Arizona. Ironically, Angela had started a chapter of Students Against Drunk Driving while attending Xavier High School in Phoenix. In memory of Angela's efforts to promote safe driving, three Theta Etas man the house phone from 9 p.m. to 1:30 a.m. every Friday and Saturday to provide sober rides. Members enjoyed a fall retreat at the Omaha Children's Museum and an overnight retreat in the spring. The 41 new members are enjoying visiting with Golden Rose Dororthy Cathers. At province day in Iowa City, Angela Mersch was named outstanding senior and recipient of the Edna Zamzow Award. Omicron Delta Kappa national honorary tapped Melissa Ewald, Mara Glaser, Nikki Desmarteau and Karen McCowen.

Nebraska Wesleyan, Beta Tau — When Chapter President

Tara Berney's schedules conflicted and she was participating in a national track meet rather than giving a speech at province day in Iowa City, Beta Taus came to her rescue and presented a skit in place of her speech. Province awards for BT included philanthropy, outstanding chapter academics, outstanding new member academics and Lamp of Gold Awards. Tiffany Narber won outstanding senior and Edna Zamzow honors, while Laura May won the award for the senior with the highest GPA. Members rode Molly the Trolley to their winter formal, held jointly with a local sorority and a fraternity. Earning Dean's List honors with perfect 4.0s for fall semester were Leslie Barnes, Tara Berney, Amy Coe, Tammy Ebers, Lynne Fischer, Dara Kaup, Laura May, Lindsay Nelsen, Jen Van Winkle and Erika Worster. Those earning Dean's List honors were Julie Anderson, Shannon Batenhorst, Stacey Baumbach, Ann Benal, Amy Berg, Dawn Bowmaster, Kelly Coon, Kara Croom, Anjali Desai, Lisa Doty, Angela Dunne, Kristi Kubicek, Amy McDermott, Julianna Michaelis, Michelle Mills, Tricia Mostek, Becky Nelson, Kristin Rassfeld, Alyssa Rye, Jane Samuels, Julie Strom, Jessica Thaut and Dana Zak. Members of honoraries are Dana Zak, art; Angela Zimbelman, psychology; Jane Samuels, history; Kristin Rassfeld, health and human performance; Amy McDermott, business; Becky Kurtenbach, speech; Amy Berg, political science, and Dawn Bowmaster, music. Leslie Barnes was tapped for Order of Omega Greek honorary. Julie Anderson serves on the NWU Board of Trustees and in the Student Affairs Senate. Sara Horsky is a Judiciary Junior Representative; Natalie Maxson is

Judiciary Sophomore Secretary. Becky Kurtenbach is a Student Assisted Mentor and public relations coordinator for Circle K.

NEW JERSEY

Rowan, Xi Kappa — The chapter welcomed 21 new members this year — 11 in the fall and 10 more in the spring. When Provinces II and III-East gathered for a joint province day in Allentown, Pennsylvania, two Xi Kappas were honored. Cheri Bungard was named outstanding senior and Kelly Donnelly was named outstanding treasurer. Jackie Buscher is dance marathon chair for InterGreek Council.

Stockton, Omicron Beta — Delta Zeta boasts the highest grade point average on campus, and welcomed 13 new members in fall semester. Members joined with collegians from Trenton and Glassboro to celebrate Founders Day, and welcomed many alumnae for the annual formal. They raised chapter funds by selling Christmas candy.

Trenton, Lambda Lambda — Members won the "Canned Ham" (in the vein of David Letterman's Late Show) in the Greek Spirit Sing. The chapter also won province honors for the highest GPA and Spirit Award in Province II, and the Outstanding New Member Season honors from the InterGreek Council. Cristen McKeena won the Province New Member of the Year Award, and Jen Bauman won the Province Academics Award. Delta Mu Delta business honorary tapped Erin Soule.

NEW YORK

Alfred, Omicron Phi — The

chapter's two-day retreat at the local Methodist church included an exciting agenda. The day began with an ethnic dinner — each member brought a main dish or dessert representing another culture. Then, members strutted their stuff in the first "badge" fashion show that depicted appropriate "badge attire" and inappropriate, bizarre outfits! The event also included learning a "ΔZ" dance, an aerobic workout, movies and good conversation. The chapter attends women's basketball games and swim meets to support Delta Zetas competing. Members also participate in sisterhood swims because one member life guards the pool. *The Hornell Tribune* honored swimmer Alethea Cariddi as an Athlete of the Week, and Residence Life named Randi Jermansen as programmer of the semester.

Clarkson, Xi Rho — The chapter initiated five new members in the fall and added another 14 new members in the spring. Jessica Breed earned President's List honors. Earning Dean's List honors were Karen Roy, Cara Casten, Dana Francesconi, Bethany Haynes, Monica Fiorenza, Susan Hendricks, Jessica Thompson, Jan Van Deusen, Cecily Rekart, Lora Rossi, Niki Meehan, Jacki Carlson, Lori Parisi and Jenn Lovelace. Denise Celuch is a presidential scholar; Bethany Haynes won a commendable leadership award from Phalanx. Resident assistants are Bethany Haynes and Jessica Breed. Members of honoraries are Karen Roy, Sigma Tau Iota; Denise Celuch, Tau Beta Pi; Cara Casten, Dana Francesconi, Monica Fiorenza, Omega Chi Epsilon; Jan Van Deusen, Niki

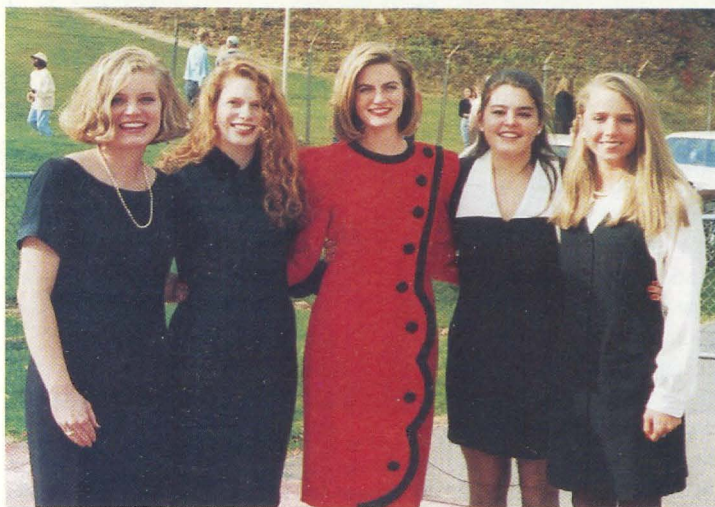

Lambda Phi were well represented at Homecoming. With queen Emily Baker (center) are Haley Phifer, Meredith Winebarger, Jenny Zobel and Jenny King.

Meehan, Chi Epsilon; Jessica Breed, Kappa Delta Pi; Kerry Francis, Sigma Tau Iota.

New York-Oswego, Omicron Theta — Members enjoy participating in the Guardian Angel game in which each member picks another member's name from a hat. Secretly, throughout the semester, each member surprises her "secret pal" with small gifts or trinkets. They learn each other's identity at a special sister dinner.

OKLAHOMA

Northeastern Oklahoma, Delta Phi — Chapter President Cheri Gray is the reigning Miss Northeastern State University. She'll compete in the Miss Oklahoma pageant in June. Members shared Founders Day festivities with Tulsa alumnae and accepted a wreath for the chapter room from the alumnae chapter. Members and dates enjoyed a Casino Cupids night for Valentine's Day. The chapter initiated 25 new members during the fall. Jennifer Smith presented a standards program on Mardi Gras, and even brought a traditional cake and colorful beads. Rho Chi rush counselors are Melissa Williams and Jennifer

Pope. NSU Entertainers jazz choir includes Amanda McCaslin and Amy Rolison. Angela Morgan captured the lead in the Tahlequah Community Playhouse production of *Web of Murder*. Amy Junghanns is captain of the Majestics dance team.

NORTH CAROLINA

Appalachian, Lambda Phi — Honored with province awards were Mary Hawn, Golden Crest; Liz Scarborough, outstanding new member educator; Melanie Covington, outstanding vice president of membership; Melanie Covington, outstanding collegian. Receiving province academic achievements awards were Mary Hawn, Meredith Winebarger, Ashley Taylor and Beth Yount. Rho Chi rush counselors are Holly Holbrook, Jenifer Kretlow, Kari Johnson, Emily-Paige King and Emily Baker. Emily Baker reigned over homecoming festivities. Members of the homecoming court were Jenny Zobel, Meredith Winebarger, Haley Phifer, Jenny King.

Barton College, Theta Omega — The chapter won the Spirit Stick for supporting the college basketball team. Sisterhood activities included a "closed

weekend" where members enjoyed roller skating and a sleepover. New members and the executive board both enjoyed retreats. Missy Morris is a fraternity sweetheart.

East Carolina, Zeta Lambda

— At province festivities in Greensboro, the chapter won the award for most improved rush. Individual honors went to Cheryl Byers, outstanding collegian; Brooke Batchelor and Katie Hassett, Golden Crests; and Julie Webb, outstanding GPA. At the ECU Panhellenic Banquet, Delta Zeta was honored for most improved participation in intramurals and lead in points for the Chancellor's cup. Individuals honored were Julie Webb, Lisa Turner, Outstanding New Member Award; Denise Balldree, Hera Award; Jill Johnson, Artemis Award; and Katie Hassett and Ashley Hamilton, Greek Hall of Fame. Members enjoyed a sisterhood retreat at Julie Webb's cottage on the river.

Lenoir-Rhyne, Zeta Xi — The chapter was honored as Most Outstanding Chapter at Province XXI-West Day. Zeta Xi also won awards for highest GPA, campus achievements, and activities. Gwen Smith will travel to the Miss North Carolina Pageant as the reigning Miss Catawba Valley. Kim Semegen reigned as homecoming queen, while Stephanie Mowery was second runner-up. Members of the homecoming court were Jenn Worthen, Gennie Haring, Kristin Zinser, Denise Fellers, Tonya Kopley, Katrina Schiefer, Jenny Capps and Leah Abbott. Returning after a semester abroad are Marella Stoupakis, who studied in Spain; and Treesie Riley and Candy and Cindy Bonacum, who studied in England.

Mars Hill, Omicron Xi — The chapter traveled to Greensboro for Province Weekend where they accepted and award for community service and member Kathy Ennis received a Golden Crest award. The chapter pledged eight new members in formal rush and made Valentines for Madison Manor nursing home. Members Joy Hudon, Chandra Willis and Tajsha Eaves competed in the first-ever Miss Mars Hill College Pageant with Chandra named Most Photogenic. Adrienne McAllister is a fraternity sweetheart.

North Carolina-Charlotte, Kappa Phi — At province weekend in Greensboro, the chapter was honored as the Most Outstanding Chapter. Becky Pollak was honored with the Order of the Rose, Golden Crest Award, and Athlete of the Year Award in the province. Breta Martin was named outstanding senior in Province XXI. Brooke won the Sondra Golden Bass Award, and Lori Donahue was named outstanding collegian. Victoria Morgan was named outstanding new member educator, and Tracey Morgan was named outstanding recording secretary. Brooke Holley and Selena Linkaus were members of the homecoming court. Breta Martin, Elena Paul and Victoria Martin earned Chancellor's List honors. Earning Dean's List honors were Becky Pollak, Wesley Flint, Jen Lain, Krissie Ungaro, Ashley Weeks and Melissa Thompson. Blair Angel was named to the Athletic Director's Academic List. Members of honoraries are Elena Paula, Phi Eta Sigma, Phi Beta Delta, and Krissie Ungaro, Golden Key.

North Carolina State, Omicron Lambda — At Province XXI-E Weekend, Omicron Lambda took a first place award for social events and second place awards for risk management and new member education. They also received an award for continued excellence in programming and reporting. Kristen Burke won the province's highest initiate GPA award and was named the province's outstanding collegian. Tesha Drunasky won the highest new member GPA honors. Sabrina Peake won a Golden Crest Award. Honored as outstanding officers were Andrea Brinkley, corresponding secretary, and Leslee Deiner, rush chairman. In intramaurals, the chapter won firsts in handball, ping-pong and swim meet (for the third consecutive year), plus a second in bowling. When Panhellenic sponsored a women's basketball game to benefit the SPCA, Delta Zetas won a pizza party for bringing the most donations to the event. Earning perfect 4.0s in the fall were Tessha Drunasky, Laura Pate and Shannon Riley. Amy Acanfora, Tracy Broomfield, Jennifer Burnette and Megan Bartnick are rush counselors. Panhellenic officers are Melissa Brim, president, and Michelle Henson, treasurer. Stacie Edwards is a varsity cheerleader. Fraternity sweethearts are Lisa Yarborough and Kathy Eldredge. Stately Lady athletic recruiters are Paula Payne, Betsy McClure, Trudi Brown and Jennifer Tuscano. Members of honoraries are Amy Hawley, Gamma Beta Phi, Gamma Sigma Delta, and Jenny McLean, Gamma Beta Phi.

Western Carolina, Theta Iota — At a joint province weekend with Provinces XXI-East and XXI-West, Theta Iotas Ginny Luaces

and Christy Phillips were among the session presenters. Theta Iota received awards for excellence in programming, sorority education, standards, social, risk management, rush improvement, public relations, LAMP reporting, quota and total, and membership. Individuals honored at Province Weekend were Mary Church, outstanding corresponding secretary; Christy Phillips, Michele Broadway, outstanding collegians; and Ginny Luaces, outstanding junior. Ginny and Christy also won province scholarship certificates. Delta Zeta is the only sorority on campus above campus total of 55, and with that distinction comes the opportunity for more sisterhood events. The chapter has organized two chapter retreats this semester which included activities as skating and creating a poster on how members see themselves in Delta Zeta.

OHIO

Ashland, Theta Pi — Delta Zeta pledged a quota new member class of 22 in spring rush. *Who's Who* lists Jennifer Miskell, Tina Roberts, Kelly Lally and Stephanie Bailey. Debbie Podmore and Teri Williams are both members of the Orientation Team. Lisa Smith is a member of education honorary Kappa Delta Pi, and Alexis Colangelo is a resident assistant. Earning Dean's List honors were Tracy Arnold, Katherine Beehler, Kristi Cummings, Jennifer Miskell, Michele White, Stacy Stevens, Debbie Podmore, Stephanie Bailey, Melissa Berthoff, Shelley Hicks, Tina Roberts, Stephanie Schafer, Shari Dalessandro and Lisa Smith. On Faculty Appreciation Day, the chapter sponsored a faculty tea in the suite.

Baldwin-Wallace, Gamma Alpha — In the 63rd Annual Greek Sing, Delta Zeta captured second place honors with their rendition of Sisterhood at Work from the musical *Working*. The chapter also won third place honors in Greek Week. Delta Zeta is helping welcome the newest Panhellenic group on campus, Zeta Tau Alpha. Several members are serving as Panhellenic pals to help the recolonized chapter adjust to sorority life, keep up-to-date on Greek activities, and answer any questions on Greek life in general. Jill Volgstat is a national swim qualifier, and Katie Carnes and Jennifer Dwyer participated in a study tour to Nicaragua to study third-world economic and social development.

Bowling Green, Gamma Tau — In "To Warm Your Heart," Delta Zetas passed out free hot chocolate to students on a cold winter day. The chapter calendar included activities like making chocolate candies, a Disney sisterhood, decorating for the Dazed and Confused Date Party and attending a BGSU hockey game. Order of Omega Greek honorary tapped Candy Bonnett, Kim Mennega and Jodi Marizek. Fall rush counselors are Candy Bonnett and Jennifer Adkins. *Who's Who Among American College and University Students* lists Kim Mennega, Cathy Bressert and Marci Guckeyson. Corri Reamer is a senior resident assistant and Candy Bonnet has been selected as Freida Falcon, the school mascot. Mortar Board tapped Kim Mennega.

Kent State, Gamma Kappa — Chapter officers are placing emphasis on sisterhood and academics and Editor Sharon McAtee reports that new

programs have been implemented and are "doing wonders." Sisterhood morale is stronger than ever through "top secret" activities, cookie bake-offs and chapter retreats. In academics, Delta Zetas are incorporating study buddies, study tables, and grade drawings in their move to reach the top in Greek grades. On the social calendar, members enjoyed "Puttin' On the Ritz," the fall formal, at the Ritz Carlton. Upcoming fund-raisers include the Car Wash Fest and The Twelve Months of Men Calendar. In fall semester, members sold Avon, baked goods and coupon books as fund raisers. Delta Zeta teamed with two fraternities to present a modern day rendition of *Romeo and Juliet* for Kent State Song Fest. Golden Key honorary includes Debbie Melick, Megan McVan, Julie Spritzer and Lisa Victor. *Who's Who Among Students in American Colleges and Universities* includes Jennifer Camera and Robin Schneider. Robin is also Panhellenic president. Delta Sigma Pi honorary includes Jennifer Camera and Carrie Zavar.

Miami, Alpha — For the 35th consecutive year, Alpha pledged quota in formal rush. This year's new member class, which numbers 47, will team up to coach participants in the chapter's philanthropy "Puttin' on the Hits" competition. New members got better acquainted with other chapter members at a retreat at a campus lodge and at a day-long roller skating party. On Dad's Weekend, members took their dads to the horse races. Ann Holzman is producer of MU Television. Members of the dance team are Natasha Lockhart, captain, Leah Burge, and Lisa Darr. Christy Schaefer is



One-third of the homecoming court at Lenoir-Rhyne are members of Zeta Xi. From the left, Tonya Kepley, Gennie Haring, Queen Denise Fellers, Katrina Schiefer, Kristen Zinzer and 2nd runner-up, Stephanie Mowery.

a cheerleader. MME Modeling Board members are Lauren Abela and Laura Hicks. Kim Calvert is president of the Physical Therapy Club and and Tiffany Bosley is vice president of SAM Club. Cory Sava co-chairs Greek Week. Members of honoraries are Natasha Lockhart, Alissa Vito and Nicole Torrillo, all members of Order of Omega. Natasha is also a member of Phi Upsilon Omicron.

Mount Union, Omicron Iota — Members have enjoyed two retreats this year for goal planning and trust-building games. Delta Zeta participated in a progressive dinner in which members of the college faculty and staff traveled to each sorority house for a portion of the evening meal. Omicron Iotas also honored faculty with a brunch at the house. Chapter activities included attending a lecture by *Schindler's List* author Thomas Keneally and Holocaust survivor Leopold Page; attending a hypnotist's performance; dining on lasagna at a chapter academics dinner; and attending the performance of *Into the Woods*, in which seven Delta Zetas performed. Delta Zetas celebrated Thanksgiving with a family style feast at the campus center and were even featured in a photograph "carving turkey" in the local newspaper. Members sold lottery

tickets to raise money for the spring formal. *Who's Who Among Students in American Colleges and Universities* lists Kerry Agins. Earning Dean's List honors were Molly Draeger, Amy Heestand, Chaundra Henricksen, Kelly Webb, Leslie Wielkiewicz and Barbara Ungericht. Gamma Sigma Alpha Greek academic honorary tapped Kerry Agins, Nancy Rhodes, Leslie Wielkiewicz and Nancy Rhodes.

Ohio Northern, Zeta Kappa — When the Sigma Pi Fraternity house was destroyed by fire and its residents forced to move to alternative housing, Delta Zetas showed their support by raising nearly \$250 for family members of burn victims. Members also provided various school supplies and toiletries for the men, and invited the brotherhood to a spaghetti dinner at the chapter house. Varsity team members were Julie Rockwell, basketball; Kristen Barron, Jodi Canfield, indoor track and field; and Sarah Gilewicz, swimming. Mortar Board tapped Alicia Fehrman and Jyl Fausey. Jyl joins Holly Hanson in Order of Omega membership. Members of Kappa Epsilon women's pharmacy fraternity are Latanya Coppler, vice president, Nichole Pearson and Wendy Smith. Cathleen Booth is listed in *Who's Who Among Students in American Colleges and Universities*.

Ohio State, Theta — Members welcomed alumnae for homecoming, and appreciated alumnae gifts of "stress relieving" food prior to exams.

Ohio Wesleyan, Alpha Rho — Delta Zeta is proud of its 24 new members — the largest sorority pledge class on campus. The chapter sponsored a career fair. Delta Zetas joined other Greeks to attend a campus talk by Eileen Stevens, founder of CHUCK (Committee to Halt Useless College Killings) who spoke on death by hazing. Members also enjoyed attending an OSU hockey game together, and a house retreat. Grey Cavanah is Panhellenic pledge educator; GAMMA (Greeks Advocating the Mature Management of Alcohol) officers are Mary Freddolino, treasurer, and Danielle Prusinski, secretary. Hope Burrall performs in the Central Ohio Symphony Orchestra, and Amy Holtshouse performed in Orchesis, a modern dance concert.

Youngstown, Kappa Chi — The chapter celebrated its 25th anniversary on campus with a dinner dance. Members have enjoyed learning many aspects of sorority membership during retreats each quarter. Traci Morse reigned as Greek Goddess during Greek Week. Lori Hamrock was named Panhellenic Delegate of the Year by Panhellenic and Greek Campus Life Delegate of the Year by GCL. Sherry Merritt won the Youngstown Panhellenic Scholarship for her outstanding service to Panhellenic. *Who's Who Among American Colleges and Universities* lists Lori Hamrock and Sherry Merritt. Sherry is also vice president of student government. Kristen

DiPasqua serves as Panhellenic president. Traci Morse was tapped for Golden Key.

Wright State, Kappa Iota

— Chapter members enjoyed getting away from their “com-muter” campus by traveling to the Delta Zeta House at Wittenberg for their chapter retreat. The chapter attended lectures on hazing, drinking and driving, and date rape. Members are working on the final editing for their Style Wear video. Earning Dean’s List honors were Heather Bledsoe, highest honors; Tami Gersos and Lori Willis.

PENNSYLVANIA

California of Pennsylvania, Zeta Epsilon — The chapter reached campus total by adding 29 new members — 19 first semester and 10 second semester. The chapter’s goal for the semester was to raise \$7000 and they were on their way after earning \$500 with a pancake breakfast.

Clarion, Epsilon Theta

— Earning Dean’s List honors were Amy Robeson, Jenny Dalby, Jeanine Fox, Sharon Schall, Cynthia Ray, Amy Hartley and Terri Gilmore. Members of honoraries are Kristi Doan, Kappa Delta Pi; Terri Gilmore, Phi Eta Sigma; and Amy Hartley, Alpha Mu Gamma, Kappa Delta Pi. Sharon Schall is a student ambassador. The sorority retreat, held at the Days Inn, provided an opportunity for the chapter to set goals. Fund raisers included selling Greek items and Easter candy, and distributing credit card applications. The chapter added 11 new members in February rush.

Drexel, Epsilon Zeta — At province day the chapter was honored for its outstanding new member education program, activities and chapter newsletter, and as the most improved chapter in the province. The new members earned the highest GPA among new member classes in the province. Individuals winning province honors were Kris Steinhilper, Golden Crest; Jodi Koepper, Golden Heart; and Helene Cilione, outstanding new member. Earning a perfect 4.0 and Dean’s List honors for the fall was Missy Logan. Earning 3.6 or higher and Dean’s List honors were Jenny Gibson, Tina Sauerwald and Sue Ulrich. Phi Kappa Phi honorary tapped Jenny Gibson. The 11 new members treated initiates to a party “Annie Visits Delta Zeta” which depicted different scenes of the Delta Zeta orphanage. They performed skits as *Hard Knock Life* and *Together at Last*.

Duquesne, Kappa Xi — As a part of the chapter retreat, initiates and new members enjoyed a dinner and the campus showing of *Forrest Gump*. Delta Zeta paired with a fraternity to win best costume and best choreography and a second place overall in the annual carnival show. Shelly Previte reigned over homecoming festivities. Omicron Delta Kappa tapped Jodi Fornasaglio.

Indiana of Pennsylvania, Gamma Phi — Delta Zeta earned the second highest cumulative GPA of all sororities on campus with a 2.95. Sisterhood activities included a retreat, a progressive dinner, a movie and pizza night, and an ice-skating party. Four members are fraternity sweethearts: Laura Carino, Stacy Goff, Krista Kollar and Audra Cressler.

Kutztown, Kappa Rho — The chapter brought home 17 awards from province day in Allentown. Along with the coveted Pride of the Province title, individuals won honors as outstanding rush chair, Golden Crest, Inez Wiatrowski; outstanding president, Tracie Law; Golden Heart, Jessica Johnson. Lee Shullman represented Pennsylvania as Miss Cherry Blossom in the annual Washington, D.C., Cherry Blossom Festival. The chapter held their retreat at the Delta Zeta House at Lehigh University.

Lehigh, Xi Phi — Senior Joanie Balderstone created an innovative Casino Night rush party where members wore t-shirts that read “ΔΖ: Why Gamble, When You Can Bet on a Sure Thing!” In social and open rush events, members watched “Seinfeld” and drank rootbeer floats; went ice skating; and viewed the campus showing of *The Lion King*. As an academics incentive, members were paired with secret “Nerd Buddies” who left encouraging notes and small gifts to support studying efforts. Earning Dean’s List honors were Rebecca McIntire, Maura Kugelman, Cathy Gray, Naila Francis, Andrea Erlingsson, Emily Fleck, Carmella Jacquinto, Jeannie Spagnolo and Christine Massey. Honoraries tapped Emily Flect, Phi Eta Sigma; Susan Jarret, Psi Chi; and Joanie Balderstone, Sigma Tau Delta. Christine Massey is listed in *Who’s Who Among Students in American Universities*. Province honors went to Carolee Coursen, Golden Heart; Kristin Davis, Golden Crest; and Christine Massey, outstanding senior.

Millersville, Xi Tau — Delta Zeta teamed with Alpha Xi Delta

to win overall women’s honors homecoming festivities. Events included a banner contest, a fun walk/run, tug-of-war, bed races and volleyball. The chapter added ten new members in fall and five more in spring. Potential rushees were invited to help Xi Taus create holiday cards for a local retirement village in a philanthropy open rush party.

Penn State, Gamma Delta — Delta Zeta is recipient of the scholarship award in Overall Panhellenic Excellence for the Northeast Panhellenic Conference. At presstime, the chapter had won all its games in intramural basketball. Sixteen Delta Zetas served on various committees for Dance Marathon, the largest student run philanthropy in the nation. Members reserved block seating for several football games so they could sit together. Gamma Deltas honored alumnae with a bagel brunch in the suite prior to the homecoming football game. Delta Zeta added 29 new members in fall rush. Amy Andrysak and Jackie Java are Lion Ambassadors. Golden Key tapped Emily Dranov.

Pittsburg-Johnstown, Lambda Epsilon — Members bid farewell to long-time College Chapter Director Susan Sleek Zaman and welcomed new CCD Jacquie Widmar. A two-day lock in retreat included time for sharing stories and secrets, playing silly games, and discussing upcoming events and projects. Members also enjoyed a chapter brunch and an afternoon of bowling. Panhellenic Council officers are Kathi Colaianne, president, and Cindy Beey, rush. Eleven Lambda Epsilons earned Dean’s List honors.

Robert Morris, Xi Chi —

When Regina Fletcher, a 35-year old mother of two, decided to return to college to earn her teaching certification in communications, she hoped to fulfill her dream of joining a sorority. Xi Chi reports that Regina's membership is a very special and uniquely enriching experience for all, and the age difference and off-campus living status were never a problem during her pledgeship or with socializing or bonding. In fact, Regina's hard at work now — as the chapter's *LAMP* editor! The chapter placed second in Snowball Dance and is well represented in campus activities as student government, Panhellenic, Greek Week and United Way committees, plus numerous others. Marcia Mattice's creativity provided a unique way for the campus' three sororities to earn over \$300 for MDA with one event. In less than two weeks, sorority women organized a successful open rush/philanthropy project — The First Ever All Male Review, where fraternity men were auctioned off for dates! Three members are fraternity sweethearts: Marcia Mattice, Lori Martin, Gina Depofi.

Shippensburg, Kappa Psi —

Members bid farewell to 15 seniors at Senior Send-off, and welcomed seven new initiates. All the members were in the audience to support Kappa Psi members of the Dance Troupe at their show. Members of the Dance Troupe are Tifani Wetherhold, Kim Gerber, Amy Lefranc, Amy Brewster, Josie Weaver, Kristen Kohl and Heidi Everson. The chapter boasts four fraternity sweethearts — Meghan Smith, Stacy Smith, Victoria Palaia and Susan Wallace. Nineteen members

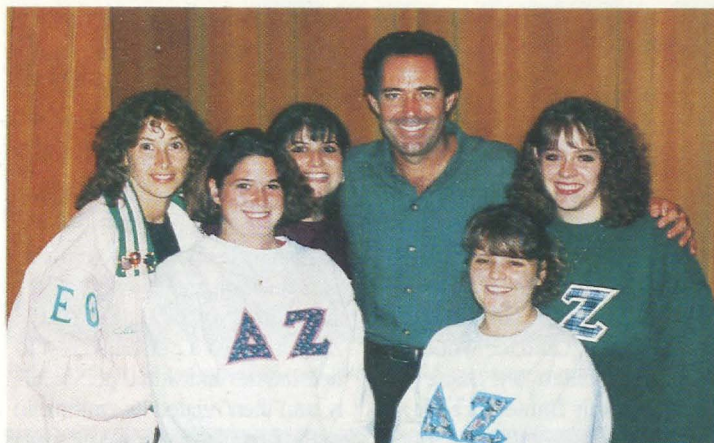

When Barry Williams came to Clarion University, it seems only natural that the Delta Zetas would take a photo opportunity. Barry played Delta Zeta Florence Henderson's son Greg in *The Brady Bunch*. From the left, Jamie Bero-Johnson, Colleen Callen, Amy DeMarco, Barry Williams, Candi Cramer, Amy Maracci

earned Dean's List honors, and Linda Halsey won a province Golden Heart Award. Kappa Psi won second place in the homecoming parade and currently leads all Greek organizations on campus in the number of service hours.

Slippery Rock, Zeta Phi —

When Panhellenic sponsored Greek Night at a university basketball game, Delta Zeta won \$50 for having the most members present. The chapter raised \$500 from a credit card fundraiser. The chapter claims six fraternity sweethearts — Dana Show, Julie Reiser, Rachel Taghon, Carol Myers, Danica Shivetts and Paula Holt. Kori Eastwood is president of the Pre-Physical Therapy Club, and Lisa Labrozzi was named Outstanding Greek Woman by the Northeastern Panhellenic Conference. Zeta Phi's College Chapter Director is the mother of the chapter president, Jennifer Stumpp. The chapter's fall retreat was held at Moraine State Park.

Temple, Delta Tau —

Throughout the year, the Delta Taus held sisterhoods (either educational or just-for-fun) every other Monday. Delta Zeta initiated eight new members in the fall and another 12 in the spring.

Sisterhoods have included Delta Zeta history with Past National Officer Charlotte Silversteen, cultural dinner night and movie nights. Fund-raisers included a magazine drive and selling candy grams for Valentine's Day. Marsha Krier and Natalie Ricco earned Dean's List honors. Christle Marks won the Golden Crest Award, while Beth Reading won the Golden Heart Award at province festivities. Pi Theta Epsilon occupational therapy honorary tapped Dottie Boyle. Kim Lashley, Delta Tau treasurer, was elected Greek Association treasurer. Jacqueline Buffone sang the national anthem for the opening of Temple basketball games. At province day, Delta Taus won awards for best banner and Panhellenic excellence. Over 100 people (Delta Taus and their families) turned out for Delta Zeta's Thanksgiving dinner.

West Chester, Iota Rho —

Members traveled to Allentown for province day. The chapter won awards for its participation in Clean Sweep business district cleanup and for its efforts with the Red Cross Blood Drive.

RHODE ISLAND

Bryant College, Omicron Delta — After informal rush

events, including a popular Chinese dinner, the chapter added 12 new members.

Omicron Deltas welcomed 15 returning alumnae for Alumni Weekend. Amy Spinner and Andrea Colianni are new members of Beta Gamma Epsilon honorary. Amy was also tapped for Order of Omega. Stacey Hughes represented Panhellenic at the Northeast Panhellenic and Interfraternity Conference in Philadelphia.

Rhode Island, Beta Alpha —

The chapter's first efforts at spring informal rush were successful — they added 12 new members and plan to continue spring rush in the future. They "fattened" the chapter treasury with a brunch at the house. Order of Omega Greek honorary tapped Jill Kalish and Becky Powell. Sarah Ellis is a fraternity sweetheart and was a rush counselor.

SOUTH CAROLINA

Winthrop, Lambda Sigma —

While preparing for homecoming's "Journey into the Future," Lambda Sigmas had quite a surprise when alumnae made an unexpected visit to the chapter house and ended up staying to help members work on the homecoming float. Alumnae even taught members some "old" Delta Zeta songs! The float, by the way, won first place honors, and the chapter won second in spirit, and third in skit competition. Homecoming representatives were Jenise Lupo and Lauri SoJourney. Jill Askins, Becky Smith and Charlene Nelms are new members of the Student Alumni Council. Danielle Kiracraft is new editor of the campus newspaper. Honored with province honors were Angie

Rucker, Golden Crest; Christi Elliot, Spirit Award; and Jenise Lupo, Outstanding Collegian. Amy McEntyre and Kim Cantrell were rush counselors. Amy Provenzano organized a standards program to teach the chapter about self-defense.

TENNESSEE

Middle Tennessee, Iota Iota

— Earning Dean's List honors were Angie Arms, Tracy Bante, Carrie Freedle, Kim Naron, Stephanie Stevens and Beth Workman. Amy Cole is Panhellenic president, and Melissa Eubanks is second runner-up to Miss MTSU. The chapter honored their CCD Alesia Normand with a baby shower, and welcomed alumna April Perry to talk about her trip to France in a chapter standards program. Chapter editors Kim Allen and Kristen Payer reported this "heartwarming" chapter experience. At the chapter's 25th anniversary fall formal, the entire chapter surrounded the dance floor (with their dates standing behind them) for a special candlelighting. The candle went around once for luck, then again for lavalier, and then for engagement. As the engagement candle passed Ashleigh Dale, her boyfriend came from behind her, blew out the candle, and asked her to marry him. He pulled her ring from the bottom of the candle and placed it on her hand.

Tennessee, Beta Lambda — The chapter started the semester with two exciting events: initiating 28 new members and setting goals for 1995 at a chapter retreat. Delta Zeta's rendition of George Gershwin melodies earned them third place honors in their division in All Sing. Members of honoraries are Kim

Shimomura, Becca Garland, ΦΑΔ; Missy Waters, ΦΒΚ; Michelle Woodbury, Mellissa Reynolds, Angie Purviance, Missy Waters, Julie Kerr, ΡΑ; Anna Lehnert, Candace Woods, Julie Kerr, Golden Key; Diane Gleason, Holly Hunter, ΔΣΠ. Angie Purviance and Laura Lackey are Rho Chi rush counselors, and Laura Lackey is chapter unity chair for Panhellenic. Marty Haynes and Nicole are fraternity sweethearts.

TEXAS

Angelo State, Lambda

Omicron — Members participated in *Love to Read*, a silent auction benefitting the local Adult Literacy Council, and adopted and cleaned two miles of highway. New Member Educator Shelly Baker organized a party at her apartment to help new members get to know initiatives better.

Houston, Delta Theta — The chapter again made quota (31 consecutive years!) with a new member class of 15. Members participated in homecoming events and placed first in the obstacle course and won fourth overall. Julie Baumgarten was first runner-up to homecoming queen. Currently, the chapter is in first place in intramural competition. Julie Baumgarten and Brooks Woodard are members of the U of H dance team, the Cougar Dolls. Candy Baumgarten is a Buggy Beauty. Angela Young is on the cheerleading squad. Mandy Bogatin is a member of the women's volleyball team which earned a trip to the final eight in the NCAA championships. Caren Ulrich and Melissa Corley are fraternity sweethearts.

North Texas, Kappa Zeta — Chapter members gathered in Burleson, Texas, for a weekend of sisterhood and celebration at the chapter retreat. Each Delta Zeta designed a personal crest to describe her individual personality, and then related its symbolism to the rest of the group. Another activity was the construction of a web of yarn between all members as they tossed a large ball of yarn from one to another, adding compliments and praise for other members as they tossed. Parent's Weekend included a luncheon and a North Texas football game. Members traveled to Austin for province weekend.

St. Mary's, Omicron Alpha — Delta Zeta hailed the largest fall



Beta Lambda's Jennifer Cullpepper is a majorette at the University of Tennessee.

new member class on campus, 13, and then welcomed 10 more new members in spring. Members had the opportunity to meet parents at all events. At Father's Day, members treated dads to a

barbecue and a day at the Ice Capades. Moms were later honored at the second annual mother-daughter banquet. Sisterhood activities included a day trip to Fiesta, Texas, ice skating, \$1 movies, a trip to the zoo, a fall retreat, and a barbecue. The chapter calendar also included attending the A & M - SMU football game, attending San Antonio Spurs games, and participating in two-step dancing classes. Mandy Yanez, Student Orientation Assistant, and Laura Oosterveen, Associate Director of Orientation, recently represented the Student Orientation Assistants at the National Orientation Directors Association convention in Austin. Other Student Orientation Assistants are Kathy Acosta, Leini Blake, Veronica Davila, Jeanine Hacker, Kate Griffin, Valerie Gutierrez, Christine Miller, Monica Rodriguez, Aileen Salinas and Anna-Melissa Cavazos (who was named 1994's Outstanding Student Orientation Assistant). Ronnie Davila, sophomore senator, and Celina Ramirez, freshman senator, traveled to Texas A & M for a conference on student government associations. Also active in student government are Monica Rodriguez, vice president of internal affairs; Dianne Hurley, vice president of finance; and Kate Griffin, food service chair. The chapter ranked second on campus in academics. Earning Dean's List honors were Kathy Acosta, Eileen Carroll, Anna-Melissa Cavazos, Veronica Davila, Denise Garcia, Yadira Garcia, Nora Guerra, Nena Gutierrez, Jeanine Hacker, Valerie Gutierrez, Alisa Hernandez, Carla Mercurio, Christine Miller, Donna Norris, Laura Oosterveen, Marcy Villanueva and Aileen Salinas. Varsity athletes include Dianne

Hurley, Jessica Prokop, Stephanie Tovar, captain, soccer, and Marcy Villanueva, tennis. Stephanie Tovar won the Hot Conference All-Academic Athletic Award. Members of honoraries are Kari Chodorowski, president, Alpha Phi Omega; Anna-Melissa Cavazos, Alisa Hernandez, Order of Omega; Leini Blake, Veronica Huerta, Beta Beta Beta; Donna Norris, Psi Chi; and Lisa Gorena, vice president and historian, Phi Sigma Iota. Jennifer Perez is a resident assistant. Cheerleaders are Aileen Salinas, Kathleen Johnson-Hodge, Valerie Guitierrez and Paty DeLuna. President's Ambassadors includes Eileen Carroll, Anna-Melissa Cavazos, Veronica Davila and Yadira Garcia. Yvonne Morales is a staff member of the campus newspaper, and Christina Hernandez serves on the Senior Week Committee. Yadira Garcia is listed in *Who's Who Among Students in American Colleges and Universities*, while Jeanine Hacker was named Emerging Leader of the Year. Lisa Gorena is vice president of Multicultural Organization Studies and Alisa Hernandez is treasurer and Joanna Acosta is philanthropy chair of the Greek Sorority Council.

Southwest Texas, Iota Alpha — When the chapter hosted Province XVII-South Weekend in Austin, they chose the theme, "Delta Zeta, a World of Difference . . . Many Faces, One Heart." In her planning, Chapter President Katie Cowsert, organized a talent show in which all chapters could compete, individually and as groups. Melanie Davis won first place with a lasso routine, and IA Strutters Shannon Brunner, Brenda Collins, Traci Fenner, Yvette



Beta Lambdas at Tennessee placed third in All Sing, large group.



Delta Zetas meeting up at cheerleader summer camp at Rutgers University were Clarion University-ZE with Coach Jamie Bero-Johnson (CCD and PCD III-W) and West Chester University-IP with Coach Lynn Ciervo McPhillips (former PCD, III-E.)

LaMarche, J'Amy McClanahan, Stacy Mohr and Nancy Scriber won second place in the group competition. Stacy Broiles won the Austin Alumnae Chapter Scholarship Award. The chapter's 11 spring rush new members got to know other Iota Alphas better at a retreat at the house. The chapter sent out invitations to all IA alumnae inviting them to join collegians and their parents for Parent's Weekend at the house. Southwest Texas Strutters officers are Traci Fenner, Becky Hudson, Dawn Kopecky, Yvette LaMarche and J'Amy McClanahan. Rho Chi rush counselors were Katie Cowsert, Jenifer Hartgrove and Becky Hudson. Order of Omega tapped Brenda Collins, Sunny Hundley and Yvette LaMarche.

Stephen F. Austin, Zeta Psi — The 28 new members from

formal rush have enjoyed chapter sisterhoods like 90210 parties, Sunday night at the Dollar Theatre, yogurt study breaks, roller skating, and the chapter formal at the Fredonia. For Mother-Daughter Weekend, moms enjoyed a chapter slide show, movies with their daughters, a breakfast at the house, and even a candlelight. To liven things up, moms brought embarrassing pictures of their daughters! Zeta Psi won the silver award for Pride of the Province. Individual recipients of province awards were Shelley Williams, chaplain; June Young, public relations; Rusty Carr, recording secretary and scholarship; Stacy Fox, parliamentarian; Nancy Flint, philanthropy; and Amy Edwards, alumnae coordinator. Order of Omega tapped Debbie Wood and Rebecca Carr. Debbie

is also a member of *Who's Who* and Alpha Kappa Delta. Draci Frink and Piper Wright were homecoming duchesses. Piper was also first runner-up in the Ms. Forest Festival. The chapter won \$250 from Wendy's and their picture in the paper for winning a Goodwill contest.

Tarleton, Xi Nu — Members traveled to Austin for Province XVII Weekend and brought home the Chapter Achievement Award. Honors included academic achievement awards for Julie Chaney, Stephanie Snodgrass and Courtney Kinser. Michelle Lackey, academic chair, received an academic scholarship. Others honored included Monika Brown, president; Angela Kuykendall, standards coordinator; and Mary Stone, song leader. When member Sunny Roberts won a plum-colored Corvette in a Super Bowl pool, she celebrated by taking the chapter for a ride! Earning Dean's List honors were Stephanie Snodgrass, Tara Scottino, Courtney Kinser and Angie Craig. Mandi Nespoli was listed on the Distinguished Honor Roll, and Julie Chaney is a Distinguished Student. Sunny Roberts and Angie Craig are members of the drill team, the Texan Stars. Shayne Felton, Courtney Hagler and Tricia Connelly are cheerleaders. Charmai Slataper and Leslie Center are members of the Freshmen Representative Council.

Texas A & M, Lambda Xi — At Province XVII Weekend in Austin, Lambda Xi was honored for the best new member program and for reaching quota/total. The new member class, by the way, numbered 60! Individuals honored as top officers were Andrea Britt,

vice-president rush; Stephanie Littell, new member educator; and Melissa Webb, house manager. Province Scholars include Jennifer Ingram and Becky Hodges. The chapter's 20th anniversary was in April, and the celebration will continue with the presentation of next year's new member class. The chapter won first place in a fraternity softball tournament and won a special recognition award for participation in Greek Games. Delta Zeta claims the largest sorority membership in the Greek honorary Order of Omega. New members are Jennifer Caffey, Kim Dwarschuss, Jennifer Ervin, Rebecca Engler, Kim Harris, Jennifer Ingram, Megan O'Leary and Robin Weatherly. Earning Dean's List honors were Kimberly Berry, Jennifer Ervin, Rebecca Engler, Christy Haas, Jennifer Ingram, Kathryn Jordon, Marcie Kinsel, Kathy Silkey, Leigh Wisinger and Robin Weatherly. Kathy Silkey is Panhellenic rush chair. Members of honoraries are Marcie Kinsall, Theta Iota and Gamma Sigma Alpha; Jennifer Ingram, Psi Chi and Golden Key; Jennifer Ervin, Alpha Zeta; and Rebecca Engler, Beta Alpha Psi.

Texas-Arlington, Iota Psi — The chapter practically doubled in size this year. First, formal rush quota was 19 — Delta Zeta got 24 new members! Then, in open rush, Iota Psi added six more new members for a new member class numbering 30! Marci Czapliskie is the chapter's first ACP Relations chair, and in the new position she plans events for alumnae-collegians-parents. More than 80 alumnae and collegians attended Founders Day and the first picnic with alumnae, collegians and parents drew 200 supporters. Delta Zeta won

Greek Week for the second consecutive year, and was also honored at the Greek Week Awards Banquet with the Outstanding Educational Program Awards and the All-Sports Trophy. Panhellenic Council named Stefani Miller as a Distinguished Greek and as Panhellenic Delegate of the Year. At Province XVII festivities, Iota Psi won the Sparkplug Award. The chapter sponsored anti-hazing speaker Eileen Stevens' visit to the campus, and also co-sponsored an eating disorders seminar. They attended a seminar on self-defense presented by another sorority. Chapter Editor Kayla Evarts writes, "We have realized that to improve our campus situations, we must focus not only on Delta Zeta, but the Greek community as a whole." And to support other Greeks, Delta Zeta has participated in nine philanthropy projects sponsored by Greeks. Panhellenic officers are Jennifer Hudson, recording secretary, and Jena Curry, activities. Members of honoraries are Kayla Evarts, Donna Schonerstedt, Nikki Skopek, Golden Key; Donna Schonerstedt, Alpha Chi; and Amy Kilborn, Order of Omega. Rho Chi rush counselors are Amy Hudson and Rebecca Nolan.

West Texas A & M, Zeta Zeta — The chapter placed second with their musical performance of *Annie* at the All-University Sing. Laura Cole reigned as queen of the University Formal. Members repainted the University Horse Center during the University Work-a-thon. Other activities included a chapter retreat and a joint Founders Day-Parent's Weekend celebration.

VIRGINIA

Longwood, Epsilon Tau — Spring's seven new members attended a chapter retreat and competed for gift certificates in games as Delta Zeta History Tic-Tac-Toe. Liz Spaid presented a chapter standards program on the lesser known effects of alcohol and drugs. Members enjoyed roller skating at a rink in Appomattox County. Brandy White is a member of honoraries Kappa Delta Pi, Psi Chi, and a Longwood Ambassador. Jennifer Wentworth is a member of Psi Chi, and Kari Clark is a Longwood Ambassador. Jennifer Capstraw is applause committee chair for Order of Omega and membership development chair for Panhellenic Council. Rho Chi rush counselors are Lori Stout and Tracee Tarkenton. Muffy Lewis is Greek Unity chair for Panhellenic. Karla Town is a member of Alpha Lambda Delta and Lisa Spaid is a member of Alpha Lambda Delta.

Old Dominion, Theta Phi — New members of honoraries are Buffie Harrell, Golden Key, and Rosanne Campbell, Omicron Delta Kappa. Cari Bracy placed second in the USA Karate Federation Virginia State Championship. Christina Chan is vice president of public relations for Panhellenic, and Patti Lienemann is a member of Lambda Pi Eta national communication honorary.

Radford, Xi Delta — The chapter added 22 new members in spring rush. Campus leaders include Amanda Wood, president Order of Omega; Sharon Deal, president Rho Lambda; and Meghan Keenan, vice president of programs for Women in Communications, Inc. Pi Gamma

Mu social science honor society includes Tiffany Holmgrain and Teresa Cronin. Emily Benefit is a rush counselor.

Randolph-Macon, Omicron Zeta — The chapter welcomed 21 new members in rush. Claire Sneed won the Phi Beta Kappa Sophomore Award.

Virginia, Lambda Delta — During fall semester, Delta Zeta earned the fourth highest cumulative grade point average among the sororities on campus. At presstime, the Delta Zeta basketball team was competing in the semifinals. Members welcomed parents for an open house and brunch on Parent's Weekend, and alumnae for an open house during homecoming. A Lambda Delta delegation attended the Women's Leadership Conference on campus. Katie Dellinger chaired the conference. Golden Key honor society tapped Kristin Montgomery, Christin Moretz, Kara Jeffries, Tracy Rohrbaugh, Jessica Saunders, Davina Myers and Rachel Klose. Other members of honoraries are Liz Schick, Alpha Mu Alpha, and Britney Grimes and Barbara Byers, Phi Eta Sigma.

Virginia Tech, Kappa Theta — The initiates are getting to know the 29 new members better through the weekly buddy program and at pot-luck dinner and intramurals. The chapter placed second overall in flag football, and earned another second place finish in the softball series. Members welcomed collegians from Radford for a joint Founders Day celebration, and enjoyed an interesting program by Tina Hurtt, chapter sorority education chair. Tina introduced an old friend, her doll Samantha. The doll is a part of An American

Girl's Collection, era 1904, and is accompanied with a history of the era — which coincides with the time of Delta Zeta's founding. Tina read excerpts from the book, highlighting women's efforts for suffrage, equal rights and child labor laws. The presentation gave new insights to the times of six women who founded a sorority. Earning Dean's List honors were Wendy Adams, Brandy Bell, Stacey Fischer, Catee Glauber, Aimee Matias, Karen McAfee and Laura Robertson. Members of honoraries are Wendy Adams, Catee Glauber, Meghan Keeley, Kathy Krumm, Karen McAfee, Rachel Promen, $\Phi\chi\Phi$; Wendy Adams, Catee Glauber, Jenni Price, Jocelyn Leighty, $\Phi\Sigma$; Wendy Adams, Niki Buchanan, Chrissy Conlan, Kris Hroblak, Jenni Price, $\Gamma\Phi\Phi$; Stacy Fischer, Jocelyn Leighty, $\Phi\eta\Sigma$; Kris Hroblak, $\Lambda\Phi\mathcal{M}$; Catee Glauber, $\Gamma\Phi\mathcal{B}$, $\Phi\Upsilon$; Aimee Matias, $\Gamma\mathcal{B}\mathcal{A}$; Karen McAfee, $\Phi\Upsilon$; Sherry Turner, $\Upsilon\Psi$; Stephanie Varner, $\mathcal{P}\mathcal{A}$; Maurine Shields, $\Omega\Phi\Sigma$; Meghan Keeley, $\Phi\Upsilon\mathcal{O}$; Jenni Price, $\Gamma\mathcal{H}\mathcal{A}$; Kris Hroblak, $\Lambda\Phi\mathcal{M}$. Mortar Board includes Catee Glauber and Kiersten Urban; Golden Key lists Molly Chandler, Stacey Fischer, Kris Hroblak and Karen Johnson. Officers of campus organizations are Sydney Steele, Women in Communications, Inc. secretary; Vera Zimmerman, American Society of Interior Designers vice president; Niki Buchanan, Association of Marketing vice president; Carla Bertucci, Fashion Merchandising and Design Society secretary; and Aimee Matias, Filipino American Student Association secretary.

WASHINGTON, D.C.

Gallaudet, Omicron Sigma — Delta Zeta initiated 12 new

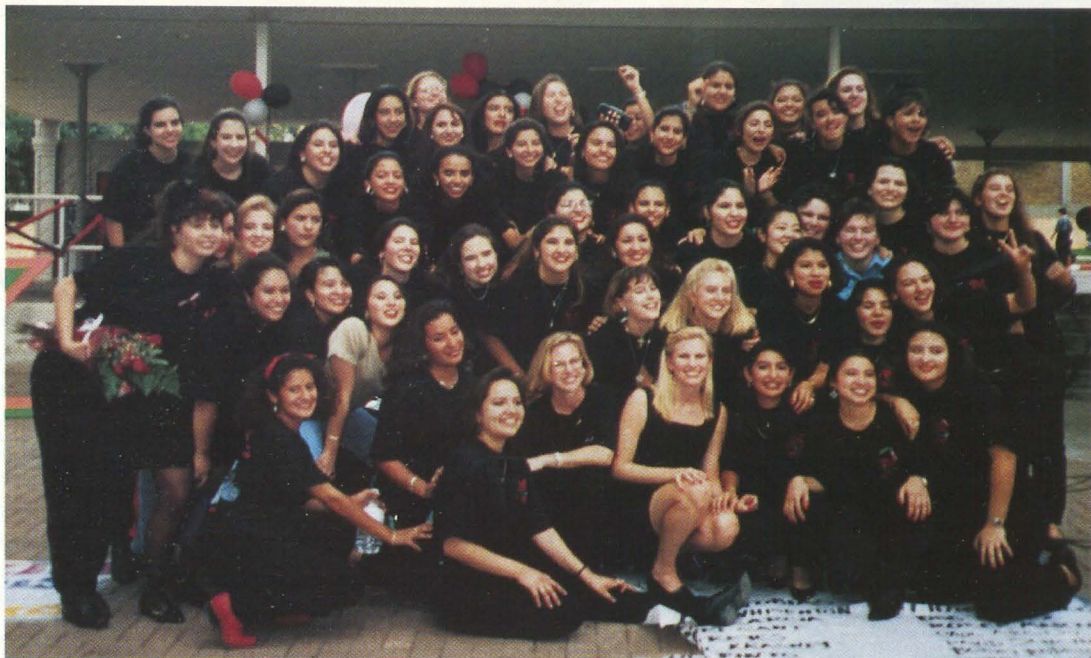

St. Mary's Finest, the women of Omicron Alpha, raised \$2,365 for Gallaudet.

members in November. Chapter fund-raisers included a car wash and a food booth at homecoming. Other activities were a chapter retreat and a pot-luck Christmas date party. Sherry Bradley is captain of the varsity basketball team.

WASHINGTON

Washington, Kappa — Members of 46 of the campus' fraternities and sororities gathered to face and solve some of the problems facing the school's Greek system in Collaboration Washington. Women focused on issues facing sororities; once the problems were found, delegates brainstormed solutions. Special speakers included Dr. Will Keim, Delta Upsilon, noted Greek motivational speaker, and Maureen Syring, Delta Gamma Greek leader. At province day in California, Kappa won first place honors in five categories: new member academics, sorority education, activities, membership (total and quota); Debbie Newton was named a Woman of Distinction. Daughters treated their dads to a Husky basketball game at a father-daughter event.

Chantel Woxland captured a supporting role in a community production of *Brigadoon*, and Katie Wallace was selected by University of Washington to spend a quarter studying in Guadalajara.

WEST VIRGINIA

Fairmont, Epsilon Iota — The chapter is helping celebrate with the new alumnae chapter in Morgantown. At a tea at an alumna's home, collegians enjoyed singing Delta Zeta songs and recounting stories of membership. The alumnae and collegians are sharing fund-raisers as they get better acquainted.

Glenville, Theta Xi — Chapter members are adjusting to the closing of the sorority house, but are keeping busy with various projects. For fund raisers, they've sponsored the Little Miss Gilmer County Pageant, car washes, and a raffle at a basketball game. In homecoming, Delta Zeta won third place in banner competition and second place in float competition. Annie Sparks is on Student Congress. Mary Grace Gainer earned Dean's List honors, and Angie Meadows was

named to *Outstanding Young Women for Kanawhachen*.

Marshall, Delta Upsilon — The chapter added a quota new member class of 16 during formal rush. Order of Omega tapped Amanda Boso. Mia McMellon was named to the Marshall University Judicial Board. Jennifer Swanson was accepted as an advocate for the judicial board. Noel Nichols was a sophomore homecoming attendant. Michelle Gardner is performing with the Huntington Dance Company. Elected to Panhellenic Council offices are Jennifer Swanson, vice president of recruitment; Debbie Boyd, vice president of projects; Beth White, awards chairman; and Emily Dunie, public relations chair.

Shepherd College, Kappa Mu — The chapter added nine new members in spring, who got to know each other better at a retreat. KMs have enjoyed sister dinners both semesters; at these events, members gather in the college's dining hall and enjoy eating and visiting. Moms were honored at the Mother/Daughter

Fraternity Sweethearts



Jill Ratliff
Morehead State University-KT

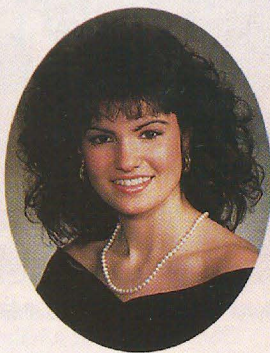

Lisa Yarborough
North Carolina State University-OA
(second year for honor)

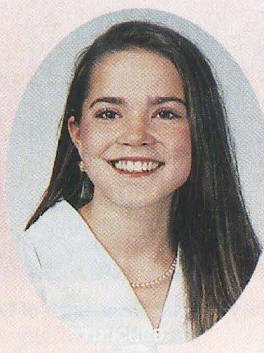

Marty Haynes
University of Tennessee-BA

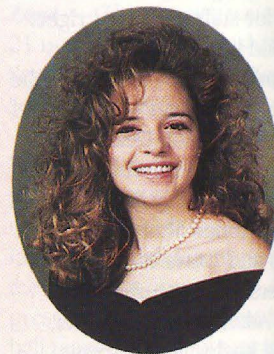

Nicole Norton
University of Tennessee-BA

Banquet, and members enjoyed a "winter" picnic at Lisa Mann's home. *Who's Who* lists Heather Donohoe and Jen Selby; JoAnn Faszczka is listed in *Who's Who Among American College Students*. Earning Dean's List honors were Iva Lamanna, Leigh Flint, JoAnn Faszczka, Ashley Hampton and Jen Selby. Stephanie Lazor earned second team All-Conference Player of the Week honors for WV Conference.

West Virginia Tech, Iota Pi

— On Valentine's Day, members sold roses and earned almost \$350, a portion of which went to the Elizabeth Baker Devereaux Scholarship Fund. For a change of pace, Iota Pi held their chapter retreat for new members at a member's home. Iota Pis showed off their bowling skills at a nearby bowling alley at an open rush function. Despite the fact that one alumna threw the ball backwards, one woman did accept a bid from Delta Zeta.

WISCONSIN

Carroll College, Gamma

Theta — The chapter boasts 100 percent initiation of its fall new member class, which numbered nine. The chapter calendar included a Founders Day pot-luck dinner, a sister cookie exchange, a semiformal at the Petite National Ice Center, and attending the all-sorority ball. At the Parent's Brunch, the chapter shared its goals with parents. Earning Dean's List honors were Stefanie Klopp, Julie Ustruck, Marcia Stieber and Jenny Fischer.

Wisconsin-Eau Claire,

Epsilon Omega — In fall formal rush, Delta Zeta added 26 new members and was the only sorority to pledge quota and to reach total. In spring rush, after some new recruiting tools like participating in the Blugold Organizations Bash activity fair and a evening of mini-golf, Delta Zeta added six more new members. They bid farewell to five

graduating seniors with a senior send-off following a formal meeting. Delta Zeta teamed with a fraternity for Winter Carnival and won first place honors after competing in events like three-legged bowling, broomball and snow volleyball. Parents enjoyed Delta Zeta songs and a slide show of chapter activities at the Parent's Brunch at Fanny Hill Dinner Theatre. Joy Harris was a homecoming princess; fraternity sweethearts include Dana Riberich, Cathy Sethney, Liza Tinkham and Michelle Roeser. Order of Omega tapped Cindy Bisek, Susan Greenlee, Linda Suckow, and Dana Riberich. Other members of honoraries are Julie Nicholson, Kappa Delta Pi social chair; Sarah Hausmann, Psi Chi; Cindy Bisek, Pi Sigma Alpha. Bridget Carey is Panhellenic vice president and Jill Stendahl is New Business secretary.

Wisconsin-Stout, Zeta Beta

— Thirteen new members were

initiated in the fall, and another four new members joined in spring. Shawn Hutmacher was first runner-up in homecoming queen competition. Chapter fund-raisers included carnation sales on Valentine's Day and a spaghetti dinner at Gary T's restaurant. Semester activities also included participating in Greek Week and honoring parents with dinner at a local supper club for Parent's Weekend.

Wisconsin-Whitewater,

Epsilon Kappa — At press-time, the chapter had added 12 new members for spring, and were still having informal rush functions. Families gathered to celebrate the the chapter's annual Mother-Father-Daughter Banquet. Fund-raisers included selling Greek letters and fudge Easter eggs. Order of Omega Greek leadership honorary tapped Jennifer Doss, Heather Dowdakin and Sarah Reiersol.

Flame Eternal



We are saddened at the deaths of Past National Officers Gladys Lutze Varty, Gamma Sigma; Jean Cody Johnson, Alpha Gamma, and Hilda Alagood Johnson Blitch, Alpha Sigma. Gladys served on the National Council as Director of House Corporations and Treasurer from 1956 to 1961. Jean served as Secretary, Director of College Programs and Director of Alumnae from 1952 through 1957. Hilda was on the Council from 1950 to 1956 as Membership Vice President, Extension Vice President and Director of Philanthropies.

Also listed in Flame Eternal this issue is former Woman of the Year Vee Shakarian Toner, Omicron. Named Woman of the Year in 1969, Vee was a legend in swimming and tennis worlds, serving at Pan American and Olympic games. The first woman named to the Pennsylvania Sports Hall of Fame, Vee was also the first American woman to be named a chair umpire at Wimbledon.

ALPHA

Victoria Carson Canfield '17
Quelda O'Keefe Brizius '57
Nancy Kreuger Foster '63

BETA

Leona Florence Westland '32

GAMMA

Agnes Joan Conway '41
Inez Liljemark Thompson '35
Marjorie Mailand Engels '27
Dorothy A. Liebig '31
June Lawrence Gates '38
Mayme Bakkala Elnes '40
Myrtle Bloemers Johnson '26

DELTA

Ruth Dick Meierdierks '22

EPSILON

Beulah Young '31

ZETA

Luella M. Geyer '31

IOTA

Helen McCue Kooistra '31
Norma Strunce Jochumsen '51

KAPPA

Barbara Gray Bruhns '41
Kathryn Shephard Cushman '24
Bernice DeBard Cunningham '30
Thelma Wilson Nicolino '25
Elsie Peterson Cunningham '62
Alice Dickie '36

LAMBDA

Joyce Cox Schaulis '29

MU

Evelyn Clark Deggendorfer '43
Muriel Noakes Antonacci '20
Janet Felt Daniels '62
Willma Dainty Seabury '27

OMICRON

Vee Shakarian Toner '27
Elizabeth McKinney Ludwig '33

Jane Wille '32

Patricia Joan Woods Hagaman '52

Esther Howe Ritts '43

Drusilla Stengel '57

PI

Barbara Pierce Gard '41

RHO

Dorothy Layton Dickey '22
Hazel Lenger Rogers '25

SIGMA

Mona Campbell Damhorst '39

TAU

Ada Jane Reineking Simmons '32
Delia Prescott Lavin
Hazel Kraft Eilers '30
Helen Boland Scullen '44

UPSILON

Rosella Buckley Clark '26
Nell Langford Clausen '23

PHI

Ina Wilson Faulkner '26

CHI

Ellen Winn Reed '43
Helen Goheen Howells '60
Elsie Jacobsen Weaver '42
Zanana Rosebraugh Foster '20

PSI

Nina Kathryn Beeson '32
Norma Merrill Gale '21

OMEGA

Helenmae Calef O'Mealy '32
Bonnie Butler Cheshire '55
Helen Faust Horn '56
Maxine Knorr Wexler '46

ALPHA ALPHA

Gwendolyn Daniels Miller '28
Mary Jane Bigger Alexander '30

ALPHA BETA

Carol Milner Jenkinson Blatt '64

Margaret Craig Shurtz '41

Camille Branham Gibbs '22

ALPHA GAMMA

Jean Cody Johnson '32

ALPHA EPSILON

Eula Thomason Silverthorn '42

ALPHA ZETA

Helen Vogt Hirzel '27

ALPHA ETA

Margaret Stalker Heisler '29
Mary Yetter Goodell '23
Helen Dow Harrington '28

ALPHA THETA

Suzanne Quarles '52

ALPHA IOTA

Lyda Blythe Richman Nagel '31
Audrey Davies Sampson '25
Helen Wood Cole '28

ALPHA SIGMA

Ruby Edwards Cochran '25
Mattie McColskey Bruce '26
Mary Anderson Miller '36
Janet Girardeau Dunn '36
Ruth Marvin '34
Hilda Alagood Blitch '38
Helen Jackson Hopkins '24
Alberta Lambe Shumpert '56
Leslie Ann Milberg '70
Victoria Scherer Bell '80
Nadine Schmidt '67
Sherrie Holley Sinclair Jett
Linda Snyder Power '81
Mary Louise Tierney
Carol Whitney Darling '25
Barbara Jean Williams '52
Mary Hodson Shaw '26

ALPHA CHI

Elizabeth Mueller Stevenson '28
Ruth Hester Wilt '33
Helen Ring Kellum '31
Gwendolyn Lager Karpen '35
Clover MacFarland Duffield '27

Majorie B. Strain '46

Hazel Rudbach Cole '25

Helen Adams Fielstra '41

ALPHA PSI

Mary Dewald Thurmond '38
Ann Heath Marlatt '51
Patricia Mix Usina '49

BBETA GAMMA

Sara Mehne Haile '35
Anna Ruth Naumann Corl '32
Elsa Baumgarten Gary '31

BETA THETA

Gertrude Gardner Snyder '23
Ruth Avery Dunlap '30

BETA IOTA

Benita Baillargeon Riley '69

BETA KAPPA

Elizabeth Platt Adams '41
Elsie Maxson Boatman '31
Janice Gorin Roland-Levy '43
Dorothy Louise Sawin '40
Marilyn Olson Klute '52

BETA XI

Lucy Roy Sibley '53

BETA RHO

Kathryn Foster Snyder '42

BETA SIGMA

Bernice Burdorf Doughty '42

BETA TAU

Judy Kaye Whitehill '69
Bernice Vail Page '47

BETA CHI

Jane Culler Rowe '42

BETA OMEGA

Ruth Fritz Butt '41
Florence Dieskow Dovas '42

GAMMA ALPHA

Ellen Gregory Koch '42
Janet A. Blakeley '50

GAMMA BETA

Joyce Doherty Dickess '52

GAMMA DELTA

Nancy Walker Rumberger '50

GAMMA EPSILON

Genevieve Hunton Wright '56

GAMMA KAPPA

Marie Jean Glass '57

GAMMA MU

Oriol Osterman Grand-Girard '48

GAMMA XI

Alice Fitzpatrick Brawley '56

GAMMA TAU

Christine Miller '70

GAMMA THETA

Shirley Buck Prigmore '60

DELTA EPSILON

Dorothy Ballweg Good '67

DELTA THETA

Alma Bradley Peek '56

DELTA KAPPA

Emma Wood '51

DELTA SIGMA

Barbara Pauley Otte '74
Lillian Pelzel Whipple '22

DELTA TAU

Carroll King Greer '57

DELTA CHI

Dora Hewitt Peterson '65
Marguerite Wheelock Crenshaw '42

DELTA OMEGA

Helen Shaw Overley '57

EPSILON GAMMA

Rose Howard King '56
Dr. Jean Calvin Woodbury '41

EPSILON DELTA

Alice Rosala Tabor Brown '56

EPSILON IOTA

Jeanne Grabe '58

EPSILON PI

Lajuana (Cookie) Marie Collum '91

EPSILON TAU

Iris Hines Humphrey '59

THETA DELTA

Arlyn Pearson Huston '41

KAPPA TAU

Julianne Mattis '88
Helen Carey Holbrook '68

