

THE LAMP

OF
DELTA
ZETA

SUMMER 1993

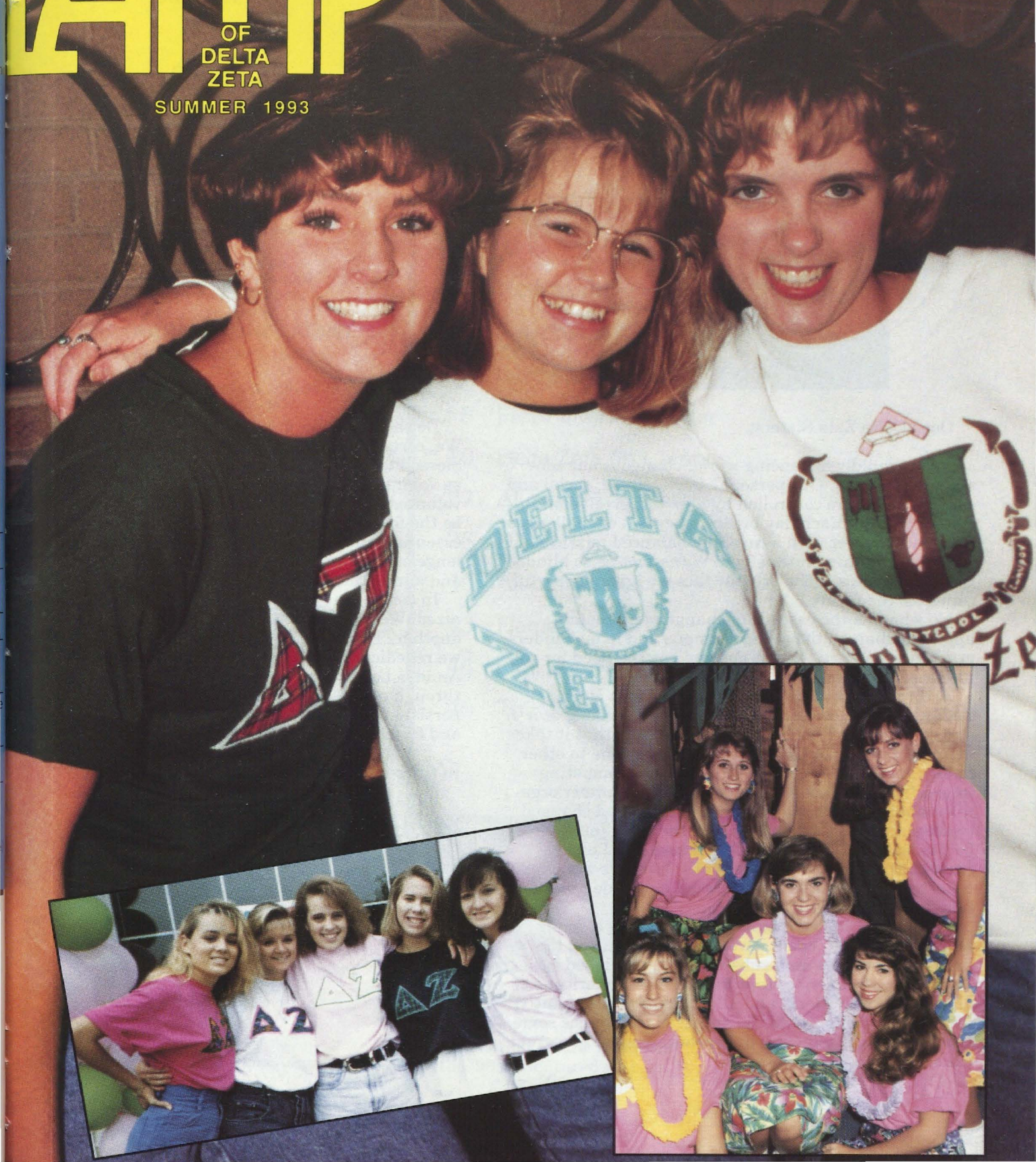

From the Pen of the President . .



Dear Delta Zeta Sisters,

In our rapidly advancing world, change is our constant companion. Our personal, professional, social and spiritual lives are controlled by how we perceive and handle change. Each day brings a new set of challenges that must be met with a carefully balanced mixture of vision, leadership and wisdom. We cannot be so blinded by the successes of the present that we ignore opportunities for the future.

No where is the cascade of change more readily apparent than on the college campus and in our undergraduate chapters. And at no time has the need for volunteers been greater.

According to a Gallup survey reported in *USA Today*, the number of volunteers has been rising at a staggering rate. This may be an indication that it takes more people each doing a little less work, due to other family and job-related commitments and competing interests, to produce the same results. Volunteer organizational structures are being reviewed and changed to accommodate the volunteers of the '90s. Yet studies by the National Volunteer Center and J.C. Penney show that well over 90 percent of volunteers who give their time continue to be motivated by the desire to help and fill a need.

During the 1830s, Alexis De Tocqueville, a young French aristocrat, spent several months touring the new United States and, subsequently, published *Democracy in America*. In it he said, "... Americans of all ages, all conditions, and all dispositions constantly form associations ... if it be proposed to advance some truth, or foster feeling by the encouragement of a great example, they form a society ..."

Delta Zeta is our great example — our great society. We, certainly including our collegiate members, are blessed to have so many committed alumnae involved as volunteers. We salute and thank these dedicated volunteers. Yet we need more. Alumnae volunteers can be the foundation of consistency and continuity so essentially necessary to chapters experiencing the challenge of constant change through officer transitions and annual membership turnover.

In serving, a simple but powerful truth is recognized: We need each other. And we must care for one another. Today, we do more than celebrate Delta Zeta; we rededicate ourselves to the very idea of Delta Zeta. An idea born at the turn of this century and renewed through over 90 years of challenge. An idea that will persist — that must persist — with energy and hope and faith into the 21st century.

In the bonds of sisterhood,

A handwritten signature in dark ink that reads "Marvona Easley Tavlin". The signature is fluid and cursive, with a large, stylized 'M' and 'T'.

Marvona Easley Tavlin
National President

Published since December, 1910 by
DELTA ZETA SORORITY
 Founded at Miami University
 Oxford, Ohio
 October 24, 1902



FOUNDERS

Alfa Lloyd Hayes, 1880-1962
 Mary Collins Galbraith, 1879-1963
 Anna Keen Davis, 1884-1949
 Julia Bishop Coleman, 1881-1959
 Mabelle Minton Hageman, 1880-1929
 Anne Simmons Friedline, 1879-1932

THE ORDER OF THE LAUREL

Irene Caroline Boughton, 1904-1988
 Grace Mason Lundy
 Elizabeth Coulter Stephenson, 1881-1939
 Myrtle Graeter Hinkly, 1893-1987

EDITOR

Gwen Moss McKeeman
 5517 S. 74th E. Avenue
 Tulsa, Oklahoma 74145

CHAPTER EDITOR

Diane Jones Skelton

THE LAMP

The *LAMP* of Delta Zeta, official magazine of the sorority, is published quarterly by the Delta Zeta Sorority, 202 East Church St., Oxford, OH 45056.

Send all editorial material to the Editor, Gwen Moss McKeeman, 5517 S. 74th E. Ave., Tulsa, OK 74145. Send all matters of a business nature to Delta Zeta National Headquarters, Oxford, OH.

Send all contributions for Gallaudet University, House Ear Institute, the National Historical Museum, Andrisek Education Scholarships and other philanthropies through the Delta Zeta Foundation, in care of National Headquarters, 202 East Church St., Oxford, OH 45056.

MEMBER

National Panhellenic Conference



College Fraternity Editors Association

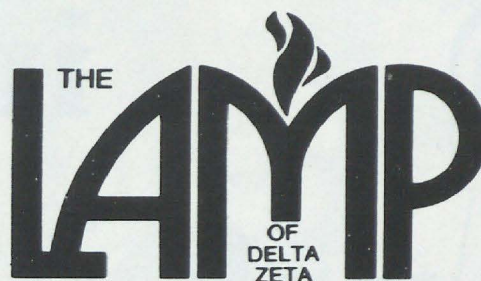

Volume 82 Number 2 SUMMER 1993

Contents

- 4 Rush in the '90s
- 6 Personal Reference Form
- 7 Introduce Your Legacy to ΔZ
- 8 From the Lampwriter
- 10 Delta Zeta on Campus
- 27 Alumae Programming
- 28 Directory
- 40 Alumnae Chapters Write . . .
- 43 Flame Eternal
- 44 Omicron Pi First in Maryland
- 46 The Towne Bells



ABOUT THE COVER

Delta Zeta chapters everywhere are thinking ahead to the acquisition of new members . . . the lifeline of sorority. Rush in the '90s is featured on page 4.

Rush

in the

'90s

by Sandra McAlister Nesbitt
National Vice President of
Membership

"Who knows Reba Rushee?" asked the rush chairman during a membership selection session. No one answers. The rush chairman asks again, and finally someone "thinks" she remembers that Reba came to the first or second party. Does this sound familiar? Are we losing sight of the purpose of rush?

Rush is supposed to be the opportunity for chapter members to get to know potential members, and vice versa, so the mutual selection process can work, insuring the continued growth of the Greek system. However, on many campuses rush has become a real production. This leaves very little time for conversation and the real purpose of rush — women getting to know each other — with the rushee learning about the purpose of the individual sororities.

Not only have rushes become extravagant, but there are also other areas of rush that do not follow the guidelines of National Panhellenic Conference (NPC) in terms of fairness and equality. Expensive rush gifts given at parties and letters given at parties which promise a bid do not reflect the true panhellenic spirit.

The 26 member groups of National Panhellenic Conference realized that rush was getting out of hand, and decided it was time for rush reforms which would allow the collegians to get back to the basics of rush. They saw a distinct need for cost cutting efforts, less "entertainment" (i.e. elaborate skits, decorations and food), a strong commitment to get away from "dirty" rushing and toward putting much more emphasis on

communication skills. These concerns resulted in the NPC rush recommendations.

Today's college woman is much more interested in who the rushee is and what her interests are than in how well she can be impressed with all the "fluff" of a rush party. Conversation skills will not only enable her to communicate with a rushee to get to know her in a short period of time, but these skills will enable her to communicate with others all through her lifetime, whether it is in the job market or on the social scene.

Rushees, too, are not interested in pledging a skit or a song, but want to know how membership in a social sorority can benefit them now and in the future.

Many campuses have embraced these recommendations, pleased that they do not have huge rush budgets to contend with and that they do not have to ask their alumni to donate items and cash because the budget (regardless of how large it may be) does not cover all that is needed for a competitive rush. However, at other schools there has been much resistance



these changes because the rush on their campus is such an important tradition.

In many instances alumnae want to go back to the college chapter to find everything exactly the same so they may once again relive that special time in their lives. The alumnae must be educated regarding the changes that need to be made, and why they need to be made. When they understand the reasoning behind the resolutions it will be easier for them to accept and support.

Alumnae support is vital to the collegiate chapters. They should write references for potential members as well as serve the chapters as advisors and on house corporation boards. The collegians could have an alumnae rush party to make them aware of what the chapter is planning for rush, and how the alumnae can best help. Or, if a rush party is not possible, a newsletter to the alumnae of the chapter would be appropriate.

NPC has asked that the rush recommendations be completely implemented by 1994. Many college panhellenics have already adopted the recommendations as a whole. Other campuses have implemented some of the recommendations with plans to have them all in place by the 1994 deadline. Whatever the case at your school, we urge you to support the NPC recommendations. It will not only benefit your individual chapter, but will benefit the entire Greek community.

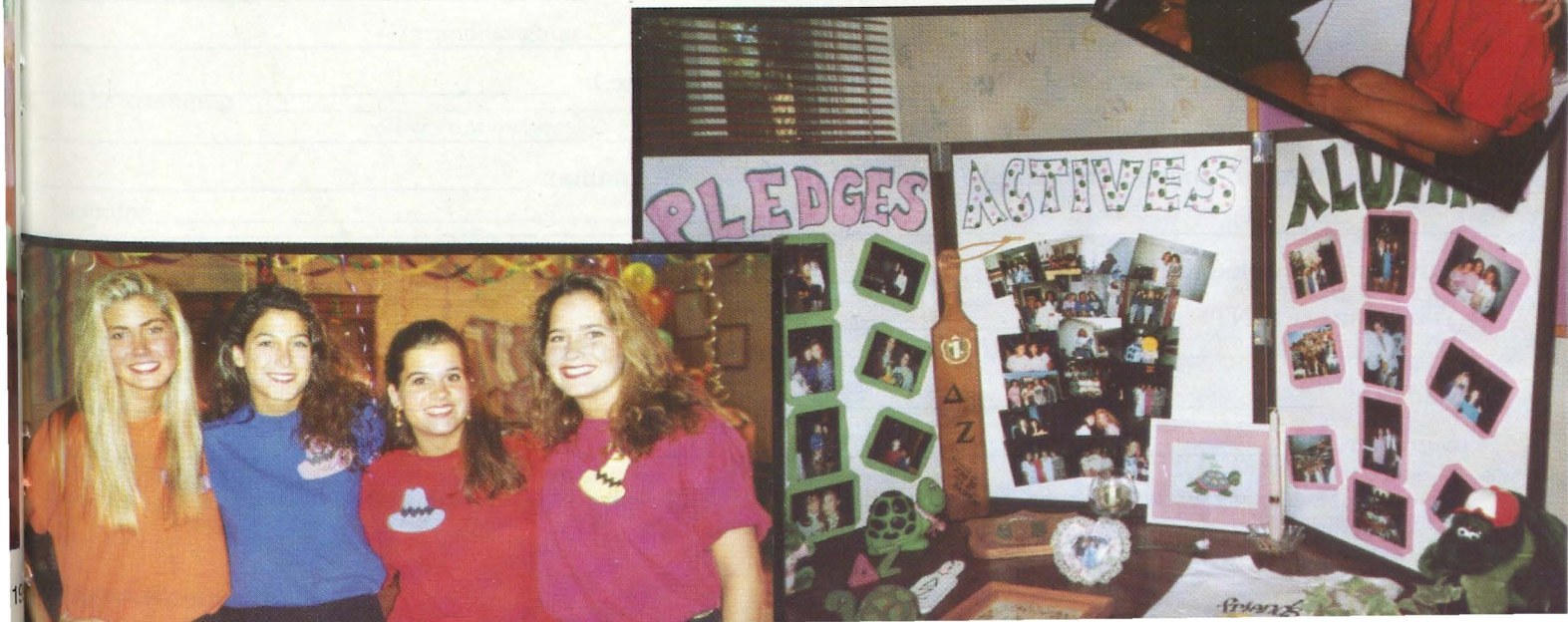



Recommend . . .

Sending personal references for young women who may be going through rush is both a privilege and a responsibility of all Delta Zetas. Both alumnae and collegians may introduce a potential pledge to a college chapter. These potential pledges might be family members, daughters of neighbors, friends or students.

In talking with the potential pledge, tell her of the opportunities for leadership development, academic support, personal growth, philanthropic and service activities and a lifetime of friendship and sisterhood that can be hers through Delta Zeta. The privileges and advantages of membership are endless and the opportunities are limited only by the interest and commitment of the individual.

Won't you fill out a personal reference form now for your special friend who will be rushing in the 1993-94 school year? Send the reference to the collegiate chapter where she will be attending school.

Delta Zeta is a lifetime commitment. Share our Delta Zeta with a friend.

Personal Reference Form

Name of rushee _____ Age _____

Address _____

Parent's name(s): _____ Occupation(s) _____

High School attended: _____ Year graduated _____

College expects to attend: _____ Major: _____

Scholastic Record: _____ Rank in class _____
(GPA)

Scholastic honors: _____

Interests: (School and community activities, talents, job experience) _____

Additional Comments: (personality traits, leadership potential, etc.) _____

Relatives in ΔZ or other sororities (give relationship and sorority name): _____

Have you discussed ΔZ with her? _____ Will you? _____

Your name (PRINT) _____
(first) (last) (maiden)

Address: _____ Telephone: _____

Signature: _____ Chapter/College: _____

If you need more than one form simply make a copy or include the needed information in a letter with your signature.

Introduce Your Legacy to ΔZ

A legacy is the granddaughter, daughter, or sister of a Delta Zeta and these women should certainly be given special consideration as rushees.

According to Delta Zeta's policy, all legacies will be invited back to at least one invitational party during formal rush. If, after that, a legacy is not invited back to a party, the chapter must notify the Province Collegiate Director of this decision immediately.

In order for a chapter to give special attention to a legacy, they must know a rushee IS a legacy. Many chapters do not have access to information on rushees, so it is imperative that this information be provided. Please inform the chapter where your legacy will be a rushee so that she does have that special Delta Zeta connection.

Being a legacy does not mean instant membership in Delta Zeta, just as being a legacy does not prevent a rushee from choosing another group to whom she will belong. Encourage all legacies to know that Delta Zeta is special; however, it is important for each legacy to look at all the Greek groups on campus and find the one where she will be happiest.



Patricia Hefe Droege (center) introduced her daughters Jennifer and Heather to Delta Zeta at Florida State University. The three are members of Alpha Sigma chapter.

LEGACY INTRODUCTION

TO _____
chapter _____

_____ college/university

DATE _____

This is to advise you that my (sister _____)
(daughter _____)
(granddaughter _____)

(name) _____

will be attending _____ as a _____
college/university year in school

beginning _____
date _____

signed _____ (_____) chapter _____
name maiden year

_____ address _____ city _____ state _____ zip _____

Please send this form to the college chapter. Note that this form does not replace a standard reference form for a legacy.

From the Lampwriter



Alumnae chapters are great to send copies of their newsletters and I do read them. You never know what you'll discover . . . things people think your editor already knows . . . but the crystal ball doesn't show everything. Anyway, I digress. I opened this green and rose colored foldover and out dropped a tea bag.

This aroused my curiosity and so I proceeded to read. The newsletter started, "Each spring we send out a tea bag. We, the Texas Panhandle Alumnae of Delta Zeta, invite you to sit down for a few minutes of solitude over a relaxing cup of hot tea and reflect. Reflect upon the good times, the good friends, the lasting values, the sisterhood that you gained when you became a Delta Zeta. We ask you to give a little of that back in return."

And so it goes on . . . but isn't that a nice thought for the day? I'm sitting here sipping my tea as I browse through the correspondence for this quarter.



I wish!

Chapter Editor Diane Skelton sent a clipping from the University of Southern Mississippi *Journalist*. It features a short profile on Evelyn Gandy, USM-EM. I bet most of you are unaware that

Evelyn served as the first female lieutenant governor in America in her home state of Mississippi. She also served as state treasurer.

A leader for women in politics, Evelyn was quoted as saying: "Women take for granted all the freedom they have today. Until 1920 women couldn't even vote; I am in the first generation of full-time women voters."

She also said that there's a sense of more equality in this generation and our society is finally seeing women get promoted on their qualifications. "I would love to see more women in politics, but it is hard for women to break in at the top, like many men are able to do. Women usually have to start at the bottom and work up."

Susan Hartline Barr, Bowling Green-IT, has been named to the "100 Women to Watch in 1993" list compiled by *Today's Chicago Woman*, a monthly news publication targeted to professional and business women.

Susan, who is Glenbard District 87 Board of Education President, was lauded as "an innovator in both science and education" by TCW, citing her "administration of Argonne National Laboratory's comprehensive user program for the Advanced Photon Source," and her Glenbard board presidency, where "she spearheaded a collaborative process for the development of a plan to carry the district into the 21st century."

Susan has been on the Glenbard board since 1985 and has served as president since 1989. Her leadership is credited with playing a primary role in the continuing success of the four Glenbard high schools which serve some 7,000 students from a 45-square mile area west of Chicago. During her tenure the district developed a computer education program selected as a model by the National Association of

School Boards.

Susan has been a member of the Chicago Farwest alumnae chapter

Remember Marcia Wallace, Parsons-ΔN, who played a psychologist's zany receptionist on the "Bob Newhart Show" back in the 1970s? Well, Marcia has just won her first Emmy as the voice of Bart's teacher, Mrs. Krabappel, of "The Simpsons."

On a Monday night last February, 80-year-old Dorothy Shekey Dosse, Wisconsin-T, received a special thank-you. She received the Outstanding Community Servant Award from the Greater Minneapolis Council Churches. The award, which has only been around three years, is given to people who do volunteer work to help the disadvantaged. It is given to people who are unsung heroes.

Dorothy Dosse is a worthy recipient. She is one who devoted her life to raising three children and doing good deeds. Long ago she was working for equal rights for blacks, Indians, migrant workers and women. Long ago she was working to improve the education of children in the city. She was working with her church, Mayflower Community Congregational Church, in all sorts of actions and causes.

"Always doing good for somebody," said her husband Frank in an article in the *Minneapolis Star Tribune*. "Always. It's just too bad this couldn't have happened 10 years ago when she was still active — when she still could have understood."

Dorothy has Alzheimer's, although the correct title is Alzheimer's or related diseases.

The ravages of her disease became noticeable more than five years ago and it has become steadily worse. Her life, once a

hectic texture of home, church, and community, has become isolated. Now her only regular activity is to attend church each Sunday.

So . . . on that Monday night in February, Dorothy's acceptance speech was short. "I will just say thank you," she said.

Theresa Black King, Baldwin-Wallace-BA '67 sent a brief hello from Mooloolah, Queensland, Australia. She is a rancher, raising beef cattle.

Jayne Moore Herrman, Miami-A, sent an article about her sister, Mary Louise Moore Donaldson, Ph.D., also a member of Alpha chapter. Lou Donaldson has just retired from the faculty of Vanderbilt University's School of Nursing. She had been on the faculty since 1956 and had received many honors through the years.

When she graduated from Vanderbilt in 1954 she received the Founder's Medal. Through the years she was awarded the VUSN Alumni Award for Excellence in Nursing, the S.K. Archer Award for Excellence in Graduate Teaching and the Julia Hereford Award for Greatest Contributions to Student-Faculty Relations. She is listed in *Who's Who in American Nursing*.

And to add to her list of accomplishments, Lou has been historian of the nursing school. She authored a book on the school's history for its 75th anniversary in 1984.

Married to her long-time boyfriend Hale within a week of her graduation, the Donaldsons raised three daughters, Kathleen, Lauren and Maureen.

Lou's husband is also retiring and the two plan to play golf and travel. She hopes she leaves behind a legacy of love at VUSN. "I hope I taught my students something they could always use and build on their own lives. I have loved nursing and I loved Vanderbilt. I hope I passed on those loves to my students."

Another interesting story is about Carole Gandy Pinches, University of Central Oklahoma-EY. What started out as a favor for a friend turned into a three-year labor of love.

The first time Carole became a volunteer at the Bert Nash Community Mental Health Center in Lawrence, Kansas, it was as a tour guide at their Showcase Home. She enjoyed it and asked if there was some other way she might be of service.

"Would she be interested in helping collect information about the center's history?" It seemed innocent enough. She might have to make a trip or two to the University of Kansas' Kansas Collection and a few trips to the Lawrence Public Library.

For the next 18 months she spent a good portion of every week on the research. One lead led to another. The center is the third oldest mental health center in Kansas and played a pivotal role in the creation of county-wide funding for Kansas mental health centers.

With other volunteers, Carole helped write a grant to the Kansas Committee for the Humanities which would have allowed the center to hire a historian to gather and write the center's history. Funding was denied. Carole was so disappointed after all her research that her husband George, who had been impressed with her findings, suggested that they underwrite the project.

Two volunteers, local historians, were given the researched material and actually wrote and edited the book which the Pinches have published.

"One of the things I have learned is that every organization and every agency needs someone to keep track of their records," Carole said in a newspaper article. "Someone had the vision or dream to build the organization and if records aren't kept, the people who are there now won't be around in 10 or 20 years to tell everyone about it."

Roberta (Robi) Crudale Blute, Rhode Island-BA '76 accompanied her newly-elected Congressman husband Peter from Massachusetts to Washington, but found it difficult to stand out in a picture with more than 200 people. As part of the freshman orientation for 110 new members of Congress, the new members and their spouses were in the House for photographs.

There were all those people and there were Robi and Peter in the back row. So Robi grabbed the Speaker's chair and stood on it. Peter was worried that her high heels would puncture the chair but she just stood there smiling. In the freshman class photo Peter, who stands 6'4", and Robi, a little taller than that when she's standing on a chair, are clearly visible atop the pyramid of people!

When Drexel University celebrated its 100th anniversary last year, 100 Drexel alumni were recipients of a special honor. They were chosen by fellow alumni and members of the administration and faculty. They are known as the "Drexel 100."

Well, only 13 of those 100 are women, but four of the women are Delta Zetas! Epsilon Zeta chapter is proud to claim as alumnae Susan Seidleman, Nina Henderson, Carole Stein Hochman, and Barbara Boyle Sullivan.

Nina Henderson, '72 was featured in a Lampwriter column recently. She is president of CPC Specialty Products, CPC International Inc.

Carole Hochman, '66 is the owner of Carole Hochman Designs, Inc. A graduate in applied art from the College of Home Economics, Carole received an Honorary Doctor of Letters in 1986.

Susan Seidelman, '73 who graduated in communications and design, received an honorary Doctor of Fine Arts in 1991. She is a film director.

Barbara Sullivan, '58 received her degree in business administration.

(continued on page 27)

Delta Zeta on Campus



It's bid day at Michigan. Mercy, what a crowd of Alpha Etas!

by Diane Jones Skelton

An 800 toll-free number would come in handy when compiling chapter reports. However, without an 800 number or a WATTS line, the phone bill can't withstand the torture of rapid-fire dialing followed by long silences while I hold on to the houseline or the chapter room phone waiting to talk to the chapter editor. Chances are, she'll be in class or on a date or on spring break. The calls would be simple calls to answer simple questions. Instead of calling, I'll ask these simple questions; they're all questions I had when compiling these reports. A single keystroke would have answered almost every question.

Journalists love the term, "according to a reliable source," but the credibility of source comes into question while reading an **Arkansas** report. Is her name Tacy or Tracy? You spelled it both ways. In **California** she is Nilki in one entry and Nikki in another. Fortunately, I've lived in **Louisiana** and can spell Thibodaux, and can figure out some French, but on the front page you called her Amy, and on the flip-side of the report, she was Amie. And, is it Lynne or Lynn? In **Ohio** she is GecowitZ with one entry and GecowitC in another entry.

Numbers, too, can be baffling. In **Texas**, a chapter reports an overall gpa of 3.92! I know they're tops academically on campus and tops academically in the province, but still, I'm so impressed that I question, if, perhaps, that's a 3.29 instead. I sure hope not!

In **Missouri**, "they" were honored for the greatest participation in a campus event. Now, is "they" the 31 pledges in the preceding sentence? "They" won a trophy, "they honored them." Vague pronoun references cause confusion.

And, for the editor who called her chapter "small", was quota really 40? Wow, if that's the case, you're not small! Could 40 be the number for ceiling, limit or total (three synonymous, confusing terms?) In **California** you reported that quota was 90! I know the Greeks are on the upswing on the West Coast, but 90 for a quota in rush? Could that be total?

In **North Carolina** you used liquid paper to remove the error (a letter in the middle of a name) but you forgot to replace it! And, in **Oklahoma**, a lovely self-correcting typewriter missed the line. Was that a V or a Y in the middle of that last name?

Province XV-C Weekend was in one of two places. Either they met in Pleasonton or they met in Pleasaton.

Just to ensure accuracy have your roommate or college chapter director proofread your report. Keep an official chapter roster (see the recording secretary) on hand to verify spellings of all names. After all, you are in college, or as one chapter writer you are in "collage."

If you are computerized, just type a separate sheet and attach to the report form. And, if you don't type, print plainly.

Finally, if you're wondering about your philanthropy and community services news, you'll find in the next Foundation issue of *The LAMP*.

ALABAMA

Alabama, Alpha Gamma — Sophomore Phyllis Liu is the first Alpha Gamma over 20 years to be selected for the elite campus group, Capstone Men and Women. The prestigious organization is a select group of 24 men and women who serve as university ambassadors. Allison Snow won the talent division and first runner-up honors in the Miss University of Alabama pageant. Rho Chi rush counselors are Connie Cayse, Rebekah Elgin, Monica Skimm and Julie Ingram. Connie Cayse is an Avanti team leader; other Avanti freshman orientation counselors are Jill Smith and Rebekah Elgin. Lisa Geary serves as the Student Executive Council for the business school, and Valerie Eby serves as president of the Commerce of Business Association.

Alabama-Huntsville, Lambda Kappa — Delta Zetas showed their school spirit; they prepared homemade cookies and brownies for members of UAH's men's and women's basketball teams. The tasty gifts were accompanied with good luck letters from Delta Zeta. Pledges participated in UAH's Aerobathon; members sold balloons on Valentine's Day to raise chapter funds. Katherine Moorehead's home was the site of the chapter's cultural dinner; the festive event featured foods from a variety of cultures, including Mexico and Greece. One of Omega Greek honorary tapped Chanté Bartlett, Anissa Moore and Stephanie Nardella.

Beta Xi, Auburn — Panhellenic Council elected 12 Beta Xis as committee members. Serving are Brenda Williams, Greek Women's Forum; Kelli Whisonant, pledge education; Kira Mollenkopf, handbook; Kyrin Hirsch, Karen Fischer, benevolence; La-

Sietel, handbook; Debbie Penso, health and safety; Heidi Schiller, spirit; Stephanie Poole, Greek Week assistant committee head; Tara White, Greek Week; Wendy Strickland, public relations; and Jennifer Morris. Jennie-Reffit is Panhellenic Step Sing chairman. Delta Zeta boasts six, the maximum number, rush counselors. Selected as rush counselors were Cindy Powers, Kelly Taggart, Tara White, Brandi Morgan, Ann McDowell and Wendy Strickland. Kelly Ann Ernst was first runner-up to Miss Hey Day. Dolly Campbell is assistant secretary of academic affairs for the Student Government Association and directs Freshman Forum. Serving as hostesses for Auburn varsity sports are Ondi Wells, Marni Boyd, Tiffany Lily, baseball Diamond Dolls; Melissa Hannan, Leslie Pera, Andrea Campbell, swim team Tiger Splashes; and Monica Morgan, tennis team Tiger Trackers. Kelly Voyles, Andrea Dowd and Tracy Hollingsworth were elected Tigerettes; Tracy serves as vice president. Betsy Wells is on Tiger Pause, the university dance team. The University Modeling Board includes Mary Lane Jackins, Julie Williams and Tanya Miller. Beta Xi won the Student Government Blood Drive for the second time, and participated in an All-Greek Prayer Breakfast with Auburn's new head football coach, Terry Bowden.

Auburn-Montgomery, Lambda Nu — The chapter added 23 pledges in fall rush, and participated in intramural competition and homecoming week activities. Sheryl Pech reigned as homecoming queen.

Samford, Alpha Pi — In mid-March and the "Blizzard of '93," Birmingham recorded the largest snowfall in the history of Alabama. For three days, Delta Zetas lived in the house without electricity, hot water and telephone communication. Chapter Editor Shayne Jackson reports, "This was a scary time, but fun because we all learned what sisterhood is really about." Province Day, which was scheduled for the same weekend, was cancelled due to snow. Delta Zeta teamed with the professional music sorority to perform their rendition of *Reruns for Step Sing*. Their number included *Happy Days*, *Laverne and Shirley* and *The Brady Bunch*. Angela Schooley was a Step Sing committee member. Delta Zeta entered a tournament team in Hoopfest, and officers enjoyed a retreat. Tiffany Townsend earned Dean's List honors.

ARKANSAS

Arkansas State, Omicron Epsilon — Delta Zeta captured the President's Cup for participation in homecoming festivities. Rhonda Tedder serves Panhellenic as president.

Arkansas Tech, Lambda Alpha — *Who's Who Among Students in American Colleges* lists Jeannie Harrell and Ann Mashek. Michelle Noble was elected senior senator by the Student Government Association.

Members of the ATU Golden Suns basketball team, which won the NAIA District 17 championship, are Dawn Grell, Carin Pinion and Angie Sangster. Dawn won All-District team honors. Dean's List honorees are Cara Cory, Sandy Tucker, Stephanie Royer, Wendy Anhalt, Carin Pinion, Michelle Noble, Jeannie Harrell and Tacy Harris. The chapter co-sponsored the annual Russellville Haunted House, sponsored the second annual campus Greek God contest, and added a spring pledge class of 14.

Central Arkansas, Epsilon Xi — Delta Zeta earned the second highest grade point average among sororities with a 2.834. Dee Martin, Judy Rorie and Sarah Daniel were named Presidential Scholars; Dee joins Amy Wiedower in Alpha Chi honor society. As pledges, Judy Rorie and

day with a banquet at the country club. Angela Edwards holds membership in Order of Omega, Alpha Chi and *Who's Who*. Kappa Delta Pi honorary tapped Lori Horton and Meredith Erwin.

CALIFORNIA

California State-Chico, Delta Chi — Members traveled to Pleasonton for Province XV-C festivities and brought home the award for outstanding chapter. Other awards included outstanding finance award; outstanding academic award; and outstanding membership open rush award. Individuals honored were Kari Ashworth, Jennifer Pizer Memorial Greek Leadership Award; Drina Pierce, Outstanding Senior Award; Tracy Maxwell, Choices programming; Tracy Olsson, Kelly Bryan, philanthropy programming; and Heather Mayer, activities program-



All dressed up for their winter formal are Alpha Pi members at Samford.

Sarah Daniel earned perfect 4.0s. *Who's Who Among Students in American Colleges and Universities* lists Beth Branscum and Mandy Winkler. Parents Day activities included an open house, a slide show, and lunch at the English Tea Toom. Epsilon Xi added nine pledges in open rush to reach quota. More than 50 members were on hand for the winter initiation of 17 pledges. Delta Zeta won \$100 for the highest attendance at an All-Greek party; the cash will be donated to the Conway Human Development Center. The Student Orientation Staff includes Mandy Sartain, Pam Rorie, Judy Rorie, Pamela Lyons and Lori Eoff. Michelle Lacer reigns as Miss Jacksonville.

Henderson State, Epsilon Pi — Following the initiation of 18 pledges, the chapter roll lists 48 initiates and six spring pledges. Valentine's was a busy time for Epsilon PIs, who sold candy bags as a chapter fund raiser, and celebrated the

ming. Last spring's pledge class was honored for earning the highest grade point average and for 100% initiation. Delta Chi boasts the highest cumulative grade point average among campus sororities. Order of Omega tapped Melinda Curley, Michelle Farr, Joanna Goldenstein and Tracy Maxwell.

California State-Fresno, Epsilon Epsilon — At the Province XV-C Collegiate Awards Brunch, EE was honored as the Most Improved Chapter in the province and won a membership award for pledging quota and reaching total. Chapter officers honored were Tanya Amsbaugh, philanthropy; Nicole Mills, social; Shauna Huff, academics; and Jennifer Newman, pledge education. Shauna Huff won the Crest Award for academic excellence, dedication to Delta Zeta, and school involvement. Dorothy Huey-Louie won the Golden Heart Award. Receiving academic honors for earning a 3.5 or higher were Cynthea Brooks, Jana Davis, Shauna

Huff, Michelle Dimerob, Kristin Manganero and Rachele Orsi. Certificates of academic honors went to Nicole Murane for maintaining a cumulative gpa of 3.5 and above for the past three semesters, and to Sherri Nagai for a 4.0. The chapter initiated 21 pledges and added five spring rush pledges to reach campus total of 65. At presstime, events on the planning board were a Delta Zeta sponsored football championship, a walk-a-thon, and participation in Vintage Days. For Parents Weekend, a baseball game and a brunch are scheduled. The fall pledges helped purchase new sofas for the formal living room. Past EE Chapter President Michelle Crippen is the new College Chapter Director. Mishell Bougkalous is first runner-up to Miss Clovis County.

California State-Fullerton, Iota Upsilon — For entertainment at Province Day, Iota Upsilon presented a medley of songs from the forties to the eighties. Following the theme of *Flashback with Delta Zeta*, the medley included songs as *Bugle Boy*, *When I Get Older*, *Reflections* and *You Make Me Feel Like Dancin'*. As collegians sang, alumnae advisors, dressed as elderly women, took the stage to reflect on their times in Delta Zeta. Iota Upsilon was honored as the Most Outstanding Chapter in Province XV-S, and won certificates for social, standards, philanthropy, activities, sorority education, and pledging quota. Debbie Chien was named Miss Province Day and won the Commitment to Excellence Award. Debbie and Amy Johnson tied for the highest senior grade point average, earning each of them a Lamp-lighter GPA Scholarship of \$100. Sandy Slota won the highest junior gpa scholarship award.

California State-Long Beach, Delta Alpha — Delta Zeta initiated 20 fall pledges, and then added 15 spring pledges, more than any other sorority on campus. Delta Alpha won top honors for their scrapbook-photo album and for highest attendance at Province Day. The chapter co-hosted province festivities with Long Beach alumnae. The spring calendar also included participating in all-sorority softball, the campus organization fair and Greek Unity Week; and sponsoring the chapter pledge-initiate retreat, Moms Day, a scholarship dinner, and alumnae dessert. Earning perfect 4.0s were Allison Doyle and Beth Frost. Chantal Bolick serves as vice president of Panhellenic. Allison Doyle is Miss Flame Fantasy and Keri Wallace is Miss Long Beach.

California State-Los Angeles, Theta Rho — At Province Day, ΘP won awards for pledging quota, and for programming in standards, sorority education, social, philanthropy and activities. Members raised money for the Rose Formal with a bake sale. Other activities included participating in Mardi Gras and in Cultural Affair. Campus sororities teamed to win the homecoming spirit award. Suzanne

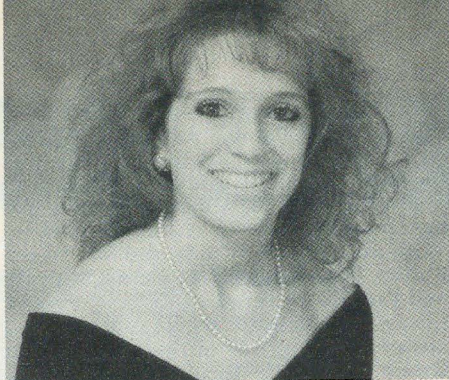

Epsilon Omicron's Jenny Miles was named president of the year at Western Illinois.



Iota Upsilon's Debbie Chien was named Miss Province Day in Southern California.

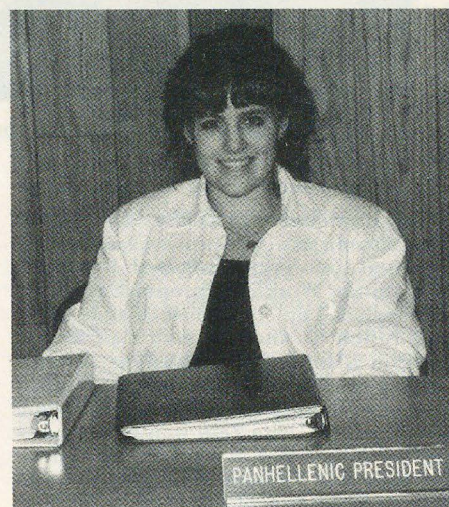

Cal State/Fullerton-Ψ's Erica Goddard was elected Panhellenic President.

Gonzalez is Miss Flame Fantasy, and Carmen Garcia was a member of the homecoming court.

Loyola Marymount, Xi Omicron — For the second consecutive year, Xi Omicron won most improved chapter honors at Province Day. Suzanne Gregoire was honored for earning the highest grade point average in the province. The chapter reports 100% initiation of its pledges. Frances Young was named Panhellenic Woman of the Year; Holli Mayer is chairman of Greek Week for Panhellenic. Anna Gonzalez is organizing Special Games for the university.

San Diego State, Gamma Omicron — This year Panhellenic made spring rush official, and Delta Zeta pledged 11 women. The chapter is enjoying its new house. At presstime, Delta Zeta was entering Greek Week competition with 180 points already earned throughout the year. Members were also preparing their entry for Western Greek Sings.

San Francisco, Xi Lambda — Members welcomed their parents at the Annual Parents Dinner. This year's event was held at Pier 39 at the Old Swiss House, and members from as far away as Hawaii and Los Angeles were in attendance. Members hopped aboard the Greek Cable Car with other Greeks to ride around San Francisco during homecoming festivities. For a chapter fundraiser, members distributed clear cans of Tab at Pier 39. Nursing honoraria Sigma Theta Tau tapped Lisa Gullo and Nikki Kosloski.

San Jose State, Gamma Lambda — The chapter boasts the highest initiation grade point average on campus and Province XV-C. Awards at Province Weekend included a Certificate of Outstanding Achievement in Academics and a Certificate of Achievement in Standards. Individuals honored on the province level were Kristi McCarthy, activities programming; Andee Nieto, Choices programming; Vicki Konnyu, membership achievement; Kristi Melani, outstanding pledge; Megan Hodges was honored for her 3.5 or higher cumulative gpa, while Lisa Ludlow was honored for earning a 3.5 gpa for two to three semesters. Chapter alumnae honored included Debbie Truhe, Lisa Bible, Memorial Pride of the Province Award, and Andrea Marsala, Woman of Distinction. When the university did not admit any new students for second semester, Delta Zeta knew that spring rush would be challenging. Few students had signed up for rush, yet Delta Zeta's determination enabled the chapter to add nine pledges and become the largest sorority on campus.

COLORADO

Denver, Rho — For the first time in chapter history, Rho added a quota-plus pledge class — it numbers 24! When the week-

of Founders Day and Parents Day coincided, many parents joined collegians and alumnae for the Founders Day luncheon at the Ramada. Delta Zeta was honored as recipient of the Coordinator's Cup at the All-Greek Awards Banquet; the award names Delta Zeta as the best Greek house on campus. Rho won second place in GAMMA (Greeks Advocating Mature Mangement of Alcohol) for their efforts for responsible drinking on campus. Members also sold items for Mother's Against Drunk Driving at a Rockies game. In the true Panhellenic spirit, Delta Zetas assisted by donating blood in a campus drive when a Greek needed a bone marrow transplant. Delta Zeta also participated in a run to raise money for a Greek who had been assaulted in a downtown Denver parade. The chapter won first place in a flag football tournament and adopted a highway. The Students Orientation Advising and Registration (SOAR) staff includes Carolyn Jackson, Christine Welker and Holly Rockwood. Carin Pollock handled homecoming for the university, and Jennifer Walls serves as programming coordinator for Panhellenic.

Northern Colorado, Delta Xi — Members celebrated Founders Day with Fort Collins alumnae and welcomed parents and alumnae for homecoming. Other chapter events included the Faculty Appreciation Tea, the Father-Daughter Dance, and intramural participation. Delta Xi won third in waterpolo. For a fundraiser, members sold candy bars. Officers of GAMMA (Greeks Advocating Mature Managment of Alcohol) are Jill Wright, president, and Renee Frith, secretary. Officers of Gamma Sigma Alpha Greek honor society are Jody Touchton, president, and Lona Gray, treasurer. Jody is also Panhellenic vice president. Delta Xi welcomed ten spring pledges, and bid farewell to six graduating seniors.

FLORIDA

Florida State, Alpha Sigma — At Province festivities in Orlando, Alpha Sigma won the Loving Cup. Honored for their dedication to the chapter were Christi Ostendorf, Jennifer Poole, Liza Park, Marion Taormina and Lara Sansone. Seminole Ambassador tour guides are Mary Turner, secretary, Mary Beth Suarez and Tracy Edwards. Lady Scalp-hunters, FSU spirit organization, selected Lisa Bigazzi, Lyn Loeser, Jane Dueease, Kimberly Bernard and Jennifer Domingues. Rho Chi rush counselors are Arlene Lessne, Nicole Berger and Jane Dueease. Christy Coke was tapped for Golden Key and Lisa Park was named to the Council of 100. Marion Taormina is overall chairman for Greek Week; Lyn Loeser is her assistant. Jane Dueease handles public relations for Panhellenic.

Tampa, Beta Delta — Members celebrated Founders Day in Orlando and the initiation of eight pledges. Stacie Taylor

It's bid day for Xi Lambdas at University of San Francisco.

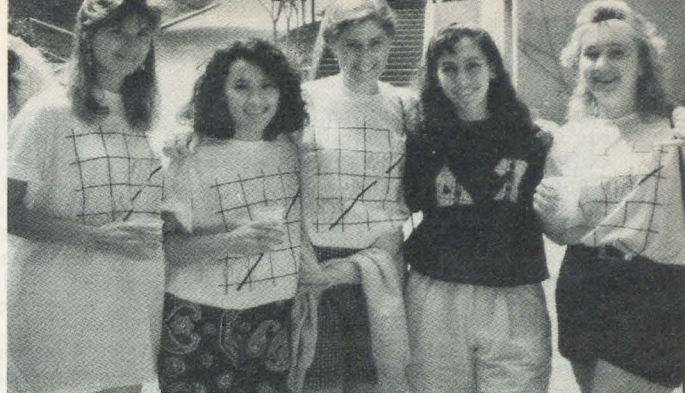

reigned as Queen of Hearts, and Delta Zeta won first place overall in the week's festivities. Tapped for honoraries were Kristin Luther, Rho Lambda, and Chelsea Smith, Delta Sigma Phi.

GEORGIA

Georgia, Zeta Pi — The chapter initiated 35 pledges in January and added 16 more pledges in informal winter rush. Chapter sisterhood activities included a movie night where members viewed movies at the house, a lock-in, and secret sisters. The chapter's new copy machine is already a good investment, as Spirit Chairman Susan Forrest keeps the machine humming by making banners for all occasions, including members' birthdays. Chapter members were even more motivated for the adopt-a-highway collection when they turned the event into a scavenger hunt "for trash." Chapter President Kristen Larson is honoring chapter members with Omega Delta honors; this select honor goes to the special members outstanding in sorority, campus and community involvement, and academics. After earning the admission credits, photos of the Omega Deltas are displayed. Suzie Lowman is a JV cheerleader, and Nikki LeMore was tapped for Gamma Beta Phi honorary.

Georgia State, Delta Delta — Members raised money for the chapter treasury by selling Atlanta Happenings coupon books. Several members served as Peach Bowl hostesses, and the chapter entered teams for soccer, basketball, tennis, volleyball and football intramural competition. Delta Delta initiated ten pledges.

North Georgia, Xi Xi — Delta Zeta's pledges placed top in academic competition among sorority pledge classes, while the chapter climbed from fourth to second place overall in academic rankings. The Spin Delta entry in Airband lip sync competition won top honors. The 12 new pledges were welcomed with a pledge breakfast, and big and little sisters gathered for a day of sisterhood and game competition at "Family Day." Members attended a rape awareness seminar and operated a bean tag toss at the Fun Fair for Exceptional Children. Graduating seniors were honored with a ceremony and presented engraved pens. Fraternity sweethearts are Heather Convard, Chris Barclay, Heather Scarbro and Jan Maddox. Lori Peterson is yearbook editor, and Mandy Thompson is

a resident assistant. Earning academic honors were Laura Chadwick, Dean's List, and Gina Hamby, President's List.

ILLINOIS

Eastern Illinois, Gamma Nu — Parents, relatives and friends were on hand to spend a weekend with Delta Zetas at Eagle Creek Resort by Lake Shelbyville during Parents Weekend. Activities included viewing a chapter video, performances of a rush skit and the Greek Sing number, and the senior send-off ceremony. The festivities concluded with a dinner dance. At presstime, members were preparing for Greek Week competitions, which will include an academic Collegiate Bowl competition and Greek Sing. Panhellenic cabinet members include Mary LaRock, interfraternity liaison, and Rachel Gudeman, public relations chairman. Jennifer Lang directs the communications committee for University Board.

Eureka College, Pi — Once again, Delta Zeta earned the highest grade point average among Greeks on campus. Honored scholars include Ronald Reagan Scholars: Lisa Sivertis, Toyoka Nishihara, Stacy Sarrat, Jennifer Zuccaro, Kim Moore, Kierston Hamblin, Chene Howard, Tasha Somers and Sarah Lunt. Named as Presidential Scholars are Lisa Wells, Jennifer Arbutnot, Tanya Fritz, Chelley Weltzin, Bonnie Williamson, Ellen Winking and Gina Last. Dean's Scholars are Jen Blaesing, Sharine Marker, Rochelle Oest, Amy Orr, Debra Rischar, Tina Yordy, Dorine Gansky, Jennifer Weltzine and Abby Clifton. When members sent formal invitations to their moms for Moms Weekend, Jennifer Zuccaro reports that moms "came from all over America to be with us." The weekend included both group and private times, a luncheon, game competition, shopping sprees, and a basketball game. Members enjoyed dinner at the College Chapter Director's home, a standards program presented by Planned Parenthood, and participated in intramural volleyball. During a college phon-a-thon, Stacy Sarrat contacted Delta Zeta alumna Kathryn Mevesever. Stacy was delighted to receive a letter from Kathryn in which she described college life at Eureka almost 60 years ago. . . "We used to meet the mailman by the mailbox in front of Burgess Hall — if we couldn't wait to get back to Lida's Wood Hall." The letter continues to describe Delta Zeta friends as family and ends with "Delta Zeta will

serve you well." *Who's Who Among American Colleges and Universities* lists Abby Clifton, Lisa Wells and Toyoka Nishihara. Campus presidents are Lisa Sivertis, student body; Abby Clifton, senior class; Lisa Wells, International Club; Chenee Howard, sophomore class. Kim Moore was honored by WTAX as Sport Woman of the Year.

Illinois, Alpha Beta — Members and parents celebrated the initiation of 40 pledges at a banquet honoring new initiates at the Round Barn Banquet Center. Graduating seniors were honored at the annual St. Valentine's Day Formal. Alpha Betas reached the final competition in Atius-Sachem Mom's Day Sing. Kristen Rakoski won the George Huff Award for academics and athletics. Panhellenic leaders are Jennie Catour, vice president of public information, and Michelle Swanson, rush steering committee.

Northern Illinois, Gamma Rho — Delta Zetas teamed with other Greeks to create squares for the AIDS quilt during Greek



Paty Luna and Krista Pace led Epsilon to a second place win at IU Sing. The cast numbered 85 and "wowed" the audience.

Week. Chapter dancers Andrea Foertch, Kim Bell, Bonnie Subaric, Ali Christian, Doryl Deyoung and Beth Wingard won third place honors for Delta Zeta in a dance contest. NIU swimmer Kim Bell has recently completed 17 years of competitive swimming. Her honors include high school All-American, state champion, and one of the top five in the Mid Continent Conference. Kim Zenner interned in Egypt last summer. Gamma Rho added 26 pledges and bid farewell to 33 graduating members.

Northwestern, Alpha Alpha — Winter quarter formal rush featured several theme parties including *The Facts of Life*, *Batman* and *Where the Sidewalk Ends*. Informal party themes ranged from beach

to casino to baseball. The 33 winter quarter pledges have enjoyed a busy quarter including a pledge retreat and creating pledge t-shirts. Pledges were also introduced and honored at the Valentine formal. Standards topics for firesides included alcohol awareness and HIV-AIDS and, on the lighter side, How to Give a Good Massage.

Western Illinois, Epsilon Omicron — Outgoing Chapter President Jenny Miles proved herself a campus leader as a founder and treasurer of GAMMA (Greeks Advocating Mature Management of Alcohol); a member of the Student Orientation Staff; a University 100 peer instructor; a member of Student Orientation team, Blue Key, Order of Omega, and Phi Eta Sigma honorary. She also served on the publicity committee for Student Alumni Council and community service co-chairman for Diversity Days. She was honored by Panhellenic as President of the Year. Jody Becker is Panhellenic's Greek Woman of the Year. Panhellenic Rho Chi rush counselors are Amy Matsko, Diana Sauriol and Jeanine LeFante. Epsilon Omicron added 12 pledges in spring rush. The chapter attended two home basketball games en masse to support the team and cheer on Delta Zeta cheerleaders. In a Panhellenic sisterhood swap, some Delta Zetas visited other chapters for the evening, while other sorority women spent the night with Delta Zetas. Graduating seniors were honored with Senior Week.

INDIANA

Ball State, Gamma Chi — At Grand Chapter ceremonies during Greek Week, Erika Seydel, Tina Prather and Tonia Hensley were tapped to Order of Omega. Michelle Laidlaw and Valerie Pellitiere were recognized as facilitators for the G.A.M.E.S. program. During Greek Week, Delta Zeta entered a "fish bowl" carnival booth during charity events; the events raised over \$1000 for various charities. Sisterhood events included a fun-filled night of hockey at Indianapolis, and an evening at the roller-rink. Order of Omega named Erika Seydel as a Greek of the Month. College Chapter Director Jody Sparling received Province VII's Distinguished Service Award. Michelle Laidlaw won Miss Congeniality and second runner-up honors in Miss Ball State competition.

DePauw, Delta — The chapter again pledged quota and initiated 27 pledges in February. Academically, Delta ranks eighth among the 31 living units on campus. Fourteen members earned Dean's List honors. Seniors were honored at the Killarney Rose Ball. Holiday celebrations included Christmas and Valentine dinners at the house. Collegians includes Darci Oak and Lis Powell. Varsity cheerleaders are Missy Hayden, co-captain, and Karen Reeves.

Indiana, Epsilon — Delta Zeta paired with a fraternity to perform their rendi-

tion of *Willie Wonka's Weird Wild Wack Wet Wonderful Wonderland* in IU Sing. The cast, which numbered 85, "wowed" the crowd as they donned costumes which transformed them into lemonheads, chocolate kisses, candy canes and Oompa Loompas. The entry won second place honor. Moms Night festivities included games and roller skating. Jenny Koziol was selected from a field of 200 college women as one of the 33 princesses for the Indianapolis 500. As an Indy 500 Princess, she has been involved in many charity events and festivities. Inga Kleinrichert is member of the Campus Judicial Board while Paty Luna directs minority affairs for Panhellenic. Sweethearts are Julie Gullie and Shannon Herbert. Members' honoraries are Maurine Callahan, Golden Key, and Michelle Mease, Order of Omega. The cast of *A View from a Bridge* included Ashly Mickels and Laura Givens. Rob Merrick serves on the national staff for Campus Crusade for Christ. Kristie Solomon is Miss Flame Fantasy.

Purdue, Xi Omega — The energetic pledge class of 39 has already held a fundraiser, a lock-in and a retreat. Chapter activities included participation in powder puff football, Anchor Splash, and adoption of a highway. Members set aside Saturday for a sisterhood function. The day began with a trip to Indianapolis followed by an afternoon of ice skating and dinner at the Spaghetti Factory.

Southern Indiana, Lambda Beta — Delta Zeta added 24 pledges, quota, in formal rush. Each pledge and initiator learned something new about each other every person at a chapter sleepover for pledges. Panhellenic officers are Ann Guley, treasurer; Anna Buchhorn, secretary; and Michele Jones, vice president of administration. Amy DeMotte won a Presidential Scholarship, and Nancy Sieber reigned as homecoming queen.

IOWA

Iowa, Iota — The chapter has 11 pledges in open rush. Fall activities include building a float and presenting skits at homecoming, and participating in a triathlon philanthropy. Julie Garrison is Greek Relation chairman for Greek Week and Tracey Kaempf is community service chairman for the Big Brother-Big Sister Program.

KANSAS

Fort Hays, Delta Omega — Sorority activities have been heart-warming for Delta Zetas and others as well. Members delivered apples to professors to show them how much Delta Zeta appreciates them. Members then answered phones for the Smoky Hill Telethon; baked cookies for the children of Project Dream (children of the chemically dependent); and ushered for the Smoky Hill plays held on campus. The chapter's Christmas tree was donated

to the Community Assistance Center, and members sold pretzels and Delta Zeta cookbooks at Oktoberfest. Heart-warming sisterhood activities centered around enjoying the abundance of snow in western Kansas. Delta Omegas relived their childhoods as they played in the snow and created a Kansas Delta Zeta Igloo. Leading Panhellenic are Josie Hardy, president, and Terran Kallam, secretary. Donnelle Schneider is treasurer of SPURS.

KENTUCKY

Eastern Kentucky, Xi Beta — Delta Zeta was honored during Greek Weekend with the Community Service Project/Philanthropic Award, the Most Improved Chapter Award, second place in Greek Sing and third place in Greek games. After hosting Eastern's first All Sorority Mixer and getting to know other chapters on campus, Xi Beta attended Province Day and got to know other Delta Zetas better, as well. After participating in Basketball Spirit Night, members enjoyed a sisterhood dinner. New members of Order of Omega are Lisa Abrams, Sarah Green and Terri Johnson. Patty Hamilton is a fraternity sweetheart.

Kentucky, Alpha Theta — Delta Zeta honors during Greek Week include the Chariot Races championship, second in volleyball, second in Putt Putt and third in both the dance contest and intramural kickball. Alpha Theta boasts two feature twirlers, one band member, and the captain of the UK Flag Corps. Fourteen members earned Dean's List honors. Mary Beth Fletcher is vice president of the College of Nursing. Tara Crane, Panhellenic secretary-treasurer, serves on the UK Alcohol Task Force Committee. Missy Vincent is co-director for the Southeastern Panhellenic Conference. Others involved in Panhellenic are Megan Williams, treasurer; Susan Sedita, public relations; and Tara Crane, alumnae relations. Alpha Theta hosted Delta Zeta Province Day this year.

Louisville, Beta Gamma — Delta Zeta won second place honors among the ten sororities on campus for fall. Initiates boast a 2.928 gpa, with the overall chapter average 2.838. Thirty-four members earned a 3.0 or better, while Missy Bell and Lisa Clephas both earned 4.0s! Members traveled to **University of Kentucky** for Province Day. Individuals honored at the event were Missy Bell, best pledge; Jenny Jackson, best senior; Rebecca Cox, High Hurdler; and Cheryl Graf, Behind the Scenes Award. The chapter is above total, and initiated 18 pledges in February. At presstime, members were concluding two months of practice for Fryberger Greek Sing. Dana Nally was selected for the prestigious Fryberger Committee. When Student Activities Center Director George Howe hosted his annual Corn Fest for both students and faculty, Beta Gamma President Jenny Jackson was

honored as Corn Fest Princess. Rebecca Cox is a fraternity sweetheart. Cindy Cunningham, a swimmer, and Kelly Dutschke, a diver, both earned second place honors in the Southern States Swimming Competition. Members of the Ladybirds Dance Team, which earned fourth place honors in a national competition in San Diego, are Nikki Cunningham, Lisa Kay Carpenter, Jenny Curtis, Lori Dierking, Allison Basil and Stephanie Peyton. Terra Jackson is the new SGA Special Projects Director and Jennifer Robben was named Panhellenic Officer of the Year.

Northern Kentucky, Kappa Beta — New members of the Norse Leadership Society are Michelle Wentworth, Michelle Klink, Traci House, Laura Greis and Stacy Durbin. Order of Omega includes Traci House, president, Bille Lane and Laura Greis. Alpha Phi Omega members are Michelle Klink, Angie Elleman and Stacy Durbin. Stacy also edits *The Northerner*. Jennifer Boyd is the special activities chairman for Student Government. Chapter scholars include Maria Greis, Shannon Hornbeek and Christa Ingram, who all earned 4.0s, and Lisa Joyner, who earned a 3.8. Kappa Beta celebrated the initiation of 15 pledges with dinner at The Old Spaghetti Factory, followed by a slumber party. Delta Zetas were among the Greeks filling the bleachers to cheer on the Lady Norse and the Norsemen during basketball season. Chastity Goldsberry is a basketball cheerleader. When NKU celebrated homecoming, Delta Zeta earned first place honors in the banner competition and the Spirit Award. Members are proving that at the "end of the rainbow is a pot of gold" as each member drops a quarter in a Delta Zeta mug at Wednesday meetings. At the end of the month, members vote on the KB of the Month, and she keeps the coins! Though all seniors can't always attend every meeting due to rigorous schedules, they still motivate the chapter by hanging posters of best wishes and encouragement in the meeting room.

LOUISIANA

LSU, Sigma — Members traveled to Thibodaux for Province festivities and won 12 of the 19 awards presented. Chapter awards include a quota award, a total award, the Shreveport Alumnae Sing Award and the Adrienne Bruno Hottinger Chapter Scholarship Award. Seniors honored were Katie Paine, Hattiesburg Alumnae Senior Scholarship Award, and Wendy Turner, Gertrude Murphy Meatheringham Outstanding Senior Award. Kathleen Ansel was named Dream Girl of Province XVIII and Monique Gros won the Rose Bud Award. Kate Morgan won the Ruth Hatfield Makar Pledge Scholarship Award, while Kathy Hebert and Sandy Jeansonne won the Betty Schneider Fenton Scholarship. Andree Braud won the Baton Rouge Alumnae Outstanding Junior Award. Sigma's spring quota pledges are enjoying different "buddies" each week; the buddies

take them to planned activities as rollerskating, miniature golf, and pizza parties. For International Women's Day, Sigma created a table display to help educate LSU students on Delta Zeta and its support for the success of women in America. New members of Angel Flight are Amy Brennan, Allison Crimmins, B. J. Hall, Christina Lanier and Heather LeBleu. Winning honors in the Miss LSU Pageant were Rachel Cobb, first runner-up, and Jenny Henderson, third runner-up. Rachel, who is the reigning Miss Louisiana Redbud, will travel to the Miss Louisiana Pageant.

Nicholls State, Kappa Alpha — The chapter hosted Province XVIII festivities and welcomed National President Marvona Tavlin as special guest for the conference. Kappa Alpha won awards for membership quota (25 years) and total membership, and received the Marie Louise Lepine Bayou Alumnae Award for reporting. KA won runner-up honors in song competition. Lynn Guillot won the



Grand Valley- $\Xi\Psi$'s president Kim Velding accepts a silver award at Province weekend.

PCD Award and the Light of the Lamp Award. Amie Ranson won the Rose Bud Award and Julie Toups won the Crest Award. Recognized for excellence in scholarship were Jennifer Kelly and Jennifer Shaddock. Earning President's List honors (3.5 to 4.0) were Donna Barrios, Jennifer Kelly, Tina Otero, Jennifer Shaddock (4.0), Kelly Stoufflet, Vanessa Swanson and Kristi Knight. Dean's List honors (3.0 to 3.49) went to Sandy Boudreaux, Tara Campo, Rachel Daigle, Kristie Dufrene, Melissa Guidry, Lynn Guillot, Michelle Ortis, Karol Saltzman, Mindy Young and Suzanne Willis. Jennifer Shaddock won the NSU Special Presidential Scholarship; she also serves as Delta Sigma Pi secretary. Michelle Ortis is Panhellenic vice president. Junior Amie Ranson, who was featured in a newspaper article, has organized Diamond Dolls, a support group to serve as bat girls and concessionaires at home baseball games. She has chartered the non-profit organization; excess funds benefit the Colonel program. Her main fund-raiser is a 16-page calendar featuring



Kelly Dietrich shows ΔZ pride as she decorates the rush table for Youngstown State's pre-rush picnic.

pictures of the Colonel players and local advertising. Amy and the Didier Diamond Dolls also serve as secret pals to boost player morale.

MAINE

Maine, Alpha Upsilon — Chapter Editor Elaine Worster reports "our sisterhood is a diverse representation of campus involvement. We have sisters from almost twenty different majors . . . involved in nearly 35 separate campus clubs and organizations . . . Alpha Upsilon prides itself on its diversity of experience and of character . . ." One of the largest campus events is Maine Day, a day devoted to service and fun on campus. Morning events include a wake-up parade, outdoor breakfast, and two shifts of service projects. The projects, which are both on and off campus, provide a time to sweep away the sand and dirt of winter and to perk-up flower gardens for spring. In the afternoon, morning workers enjoy a BBQ, games and music.

MASSACHUSETTS

Massachusetts-Amherst, Xi Alpha — Delta Zeta Parents "Day" was extended to Parents "Weekend" and included an exciting schedule of events. The festivities began late Friday night with cake and coffee at the house. Saturday events included a daughter-parent volleyball game, a luncheon, and visiting time for families. Sunday's highlight was a brunch where collegians performed skits and showed slides on sorority life and Delta Zeta life. The chapter added eight spring pledges and created t-shirts and pictures to sell at Province Weekend. Chapter chairmen have devised certain "sparkling" activities to liven up weekly chapter meetings. Spirit Chairman Marie Sanderson developed a "turtle point" system which provides members weekly opportunities to write down things they've done for Xi Alpha. The entries can be as simple as helping another sister with a project that will benefit the entire chapter. At the end of the semester, the points will be totaled and a prize awarded. Sorority Education Chairman Randee Myerow gives capsules on sorority history at weekly meetings. Randee also presents a DZ of the Day at meetings. For this activity, she interviews a member to compose entertaining capsules, often with childhood anecdotes. As she places a small sorority crown on the honoree, she tells the chapter everything

she's learned about the DZ of the Day.

Northeastern, Xi Upsilon — Members celebrated the initiation of 13 fall pledges with a luncheon and presentation of goodie baskets to new initiates. Lamplighting Week included a dessert party and an opportunity for big sisters to decorate the doors of their little sisters. Members also enjoyed a trip to visit Delta Zetas at **University of Connecticut**. Alumnae from the Boston area joined collegians for a Family Tree Dinner which featured both American and ethnic foods.

MICHIGAN

Eastern Michigan, Gamma Sigma — Two of the four pledges added in open rush are Delta Zeta daughters. The pledges all proudly wear shirts that read *Delta Zeta: Worth the Wait*. Delta Zeta is the only sorority on campus to enjoy weekly sisterhoods. Activities enjoyed at the Thursday sisterhoods included an ice skating party, a trip to a comedy club, and a rush workshop. Amy Przybylski assisted with the Winter Special Olympics. Buffy Walker earned the highest grade point in the Greek community — a 4.0! Delta Zeta co-sponsored a blood drive and sold carnations at Valentine's for a fund raiser.

Ferris State, Zeta Nu — The chapter teamed with another sorority to raise \$200 each by cleaning and cooking. Members enjoyed a sisterhood week which included lunch, dinner, study times and concluded with a lock-in. Weekly, members ride the safe-ride bus promoting not drinking and driving. The chapter added six pledges.

Grand Valley, Xi Psi — At Winter Carnival, Delta Zeta sponsored a fortune telling booth and a polaroid photography booth to win the award for top participation. Collegians and alumnae enjoyed a potluck dinner. Each member invited the professor of her choice to the chapter house for a Professor Dinner. Delta Zeta initiated 15 pledges. Stacie Shirley is vice president of Junior Panhellenic.

Michigan, Alpha Eta — Chapter Editor reports that the chapter's most important event has been moving into the new house at the beginning of winter semester. She writes "the new house is beautiful, complete with spiral staircases, fireplaces, and sisterhood like we've never before experienced . . . Support for our sporting

events, philanthropy projects, and activities, in general, has been increased tenfold because instead of making 120 phone calls, you can just knock on a few doors to get support and participation." She adds that initiation was the time that enabled members to realize that they weren't in an extra room of a dorm or another university building, but in their own chapter room, at home! After winning the softball and track and field competitions and taking second place in flag football and basketball, Delta Zeta leads other sororities by more than 100 points for participation and performance. Nearly 50 members participated in a community fair to help fund the not-for-profit Ann Arbor Children's Hands-On Museum. Phi Beta Kappa tapped Janis Frazer, Lauren Davis and Missy Siegal.

Michigan Tech, Lambda Theta

— Delta Zeta captured third place honor in statue building in Winter Carnival with their depiction of the first moon landing. Delta Zeta also took second place in special events to win a third place overall. Delta Zeta earned the highest grade point average of all campus organizations last term with a 3.07 overall average. Twenty-five of the 41 chapter members earned over a 3.0, while Lisa Surnino, Vicki Oosterink and Jennie Pesola all earned 4.0s. Members volunteered as tutors to help Chassell High School students. Merideth Karpis, Melanie Gray, Heather Mueller and Jo Sommerfeld are all members of the university track team. Members learned a few Italian words and enjoyed an Italian dinner featuring fettucini alfredo, fresh bread and cheesecake at a unique standards program.

Northwood, Xi Eta — Who's Who in American Colleges and Universities lists Cindy Davis, Sheryl Droszcz, Valarie King, Melissa Laydon, Anji Roberts and Cheri Waskevich. Recipients of National Collegiate Student Government Awards are Sheryl Droszcz, Melissa Laydon and Cheri Waskevich. Winning private doctoral scholarships were Jennifer Austin, Carrie Bellinger, Stefanie Dabrowski, Sheryl Droszcz, Amadee Flom and Katherine Kockendorfer. Dawn Reitz served as assistant chairman of the Stafford Scholarship Dinner. Beth Wischman is advertising manager for the campus newspaper, *The Entrepreneur*, while Stefanie Dabrowski is the billing manager. Melissa Laydon, student senate president, headed this year's Winter Week. Outdoor activities included an obstacle course, volleyball, tire rolls and sled pulls. Indoor events included water sports and a sync contest. The chapter initiated pledges.

Wayne State, Epsilon Sigma — The chapter initiated seven fall pledges and added nine more pledges in winter rush. Fund raisers included sales of perfume and Tupperware. Members also worked vendors for Detroit Piston games. Delta

Zeta co-sponsored the campus blood drive.

MINNESOTA

Moorhead State, Theta Nu — For Panhellenic Council's Faculty Appreciation Day, Delta Zeta teamed with another sorority to present juice and cookies to the faculty. The chapter initiated 11 pledges and sponsored a fund raiser.

MISSOURI

Central Missouri, Epsilon Gamma — At this year's Greek awards ceremonies, Epsilon Gamma walked away with awards for most outstanding chapter, best financial management, most involvement on campus and philanthropy. The philanthropy win for Delta Zeta broke an eight-year winning streak by another sorority. At presstime, Epsilon Gamma was preparing to host province day festivities. As a fund raiser, the chapter sold chocolate roses on Valentine's Day. Delta Zeta added 13 pledges in rush. Panhellenic honored Deanna Reheagen, Kristina Riley and Laura Landis all as women of the month. Deanna was also honored by the Missouri Council on Higher Education as one of five top seniors at CMSU. Handling membership duties for honoraries are Anna Hunter, Order of Omega, and Robin Drummond, Delta Sigma Pi.

Lindenwood College, Omicron Omicron — Earning Dean's List honors were Letitia Becker, Catherine Cook, Amy Fly, Kristen Miller, Allison Rash, Lonnnette Schwent and Annette Wolk. Renee Knobbe serves as president of the Greek Council. The chapter teamed with other Greeks to sponsor *Heads Above the Rest*, a campus concert. Omicron Omicron initiated 11 freshmen, and hosted its first major social function, a sweetheart ball, at the Radisson.

Missouri-St. Louis, Iota Xi — Members greeted the second semester with a box social, where Iota Xis prepared dinner for alumnae. The catch — alumnae had to bid on a dinner before they could dine with the collegians. Earning Dean's List honors were Laurie Collins, Chris Cody, Teri Gackenbach, Christy George, Erin Morrison, Julie Nelson, Chris Sikora, Amy Viehmann and Lani Moritz. Serving on the Peer Advisory Council are Joanne Tipp and Chris Sikora. Patty Graziani serves on the University Council of Advisors.

Northeast Missouri, Delta Sigma — Delta Zeta added a fall pledge class of 40 (quota!) and initiated 32 of the pledges in January. Delta Zeta won second place honors in skit competition during homecoming. The entry followed the theme *Once Upon a Time*. The chapter also sponsored a pizza sale as a fundraiser. Jeanne Rueffer was named outstanding English education major and Andrea Leak was tapped for Order of Omega.

Southwest Missouri, Epsilon Nu —

Stockton State-OB pledges celebrate "half-way."



Delta Zeta celebrated the initiation of 31 pledges with an Italian lunch and dance on initiation night. EN pledges were honored for having the greatest participation among all organizations in the SMSU Ambassadors fund raiser. The chapter won the competition for the American Heart Association fund raiser. The chapter calendar also included a formal, a picnic honoring charter members, traveling to Province XI Day in Kansas City, participating in intramurals and Greek Week, and honoring seniors with a ceremony. Dean's Honor Roll members are Michelle Gmeiner, Carrie Smoot, Leigh Urhahn, Keli Eddings, Heather Ewer, Michelle Flauter, Melanie Foreman, Jenny Hammett, Toni Hauck, Kathie Meyer, Rachael Nordman, Jenny Plush, Ellen Quillin, Lisa Sletten, Lori Smith, Dayna Stock and Jen Wavering. Selected as Rho Chi rush counselors were Melissa Lewis, Sheila Zerwig, Tracy Estes, Kelli Belshi, Dayna Stock and Jennifer Layton. Lisa Cashion serves on the sorority expansion committee, while Tina Kremer was elected vice president of Order of Omega. Carrie Gately is president for Students of Interior Design. Amy Bailey is serving as Panhellenic vice president and rush coordinator. Kathie Meyer won the Missouri Hotel Motel Association Scholarship, and Amy McCracken was among the finalists in the 13th Annual College Photography Contest. Members of honoraries include Carrie Smoot, Michelle Gmeiner, Phi Eta Sigma; Amy Bailey, Kathie Meyer, Eta Sigma Delta; Carrie Gately, Amy Bailey, Kappa Omicron Nu; and Melissa Hragyil, Lambda Pi Eta.

William Jewell, Zeta Rho — The theme of this year's Tatler, an annual event to benefit the yearbook, was radio days; Delta Zeta won third place honors with its skit *Migrators of the Lost Flock*. Jennie Opincarne won the talent award and the Tatler Queen crown. Zeta Rho honored its 18 new initiates with a pizza party and pledge award presentation. The new initiates, in turn, later treated the older members to a night of ice skating at Active Adventure. Members donned outfits of black, white and red for their annual crush dance. Honored as Outstanding Greeks were Jennifer Franklin, freshman; Kyndall Van Eaton, sophomore; and Joy Peterson, senior. Sarah Taber was named Overall Outstanding Greek; Jennifer Buffa was honored as First Lady on Campus and won the 1992 Truman Scholarship. Jennifer joins Shawna Western as a

finalist for the William Jewell College Faculty Award. Allison McLaren is a finalist for the 1993 Truman Scholarship. Cardinelles includes Nikki Ballance, head Carninelle, and Laura Coker, Anne Finke, Jennifer Franklin, Mellisa Kropf, Beth Larson and Kaleigh McDaniel.

NEBRASKA

Creighton, Theta Eta — Parents came from as far as New Jersey and as close as Omaha for the chapter's annual Delta Zeta Parents Weekend. This year's celebration included a Friday night trip to a comedy club, a Saturday morning father-daughter volleyball game, a Saturday afternoon tea and open house for mothers, a Saturday night dinner-dance and awards ceremony, and Sunday mass followed by lunch. Jennifer Donaldson reigns as the third consecutive Delta Zeta homecoming queen!

Nebraska Wesleyan, Beta Tau — The chapter, with special guest National President Marvona Tavlin, celebrated the initiation of 36 pledges with a banquet at the Nebraska Club. Members gathered around the television the night of the Miss USA Pageant to see alumna Tish Gade, Miss Nebraska. Earning perfect 4.0s for fall semester were Kelli Kapustka, Jana Bedow, Tammy Barcus and Lynne Fischer. Earning Dean's List honors with a 3.75 or higher were Jill Anderson, Linda Brobowski, Amy Christiansen, Keri Crawford, Kim Denton, Diane Eschliman, Michelle Houser, Shannon Jesson, Holli Kavan, Laura May, Michelle Schall, Angie Wessel, Erica Worster, Kirsten Baker, Leslie Barnes, Amy Berg, Tara Berney, Dawn Bowmaster, Kara Croom, Sara Horsky, Kristi Kiel, Anne Love, Tanya Mitzel and Julie Strom. Tapped for honoraries were Julie Dickinson, Lajean Griess, Brenda Schaffer, Order of Omega; Kristin Rassfied, Tri Beta; Brenda Schaffer, Kim Denton, Michelle Shall, Psi Chi; Jana Beddow, Lajean Griess, Shannon Jessen, Kelli Kapustka, Cardinal Key; Brenda Schaffer, Kappa Delta Pi; Kelli Kapustka, Phi Kappa Phi. On the Senior Class Council are Kelli Kapustka, president, and Thea Carlson. Shannon Jessen serves Wesleyan Alumni Association as president. Jana Beddow is Junior Class valedictorian and coordinator for New Student Orientation; she also won the Truman Scholarship. Studying abroad are Amy Hines, Australia, and Lisa Fitzpatrick, Japan. *Who's Who Among College Students* lists Linda Bobrowski, Diane Eschliman, Lajean Griess, Shannon

Jessen, Kelli Kapustka and Brenda Schaffer.

NEW JERSEY

Rowan College, Xi Kappa — Delta Zeta teamed with a fraternity to win first place with its homecoming float and skit entry, *Willie Wonka and the Chocolate Factory*. The college's homecoming theme was *25 Years on the Silver Screen*. *Who's Who Among College Students* lists Christine Essbach, Natacha St. Hill serves as third vice president for Public Relations Student Society of America, while Cheri Bungard is vice president for American Marketing Association. Amy Maselli is president of the Class of 1994; Sheri Lattimer is secretary of Panhellenic.

Stockton, Omicron Beta — Delta Zeta boasts the highest grade point average of the three Panhellenic groups on campus. Earning Dean's List honors were Jill Bartok, Sandy DeMauro, Julie Gleason, Beth Guider, Lara Pandola, Julie Pressler, Wendy Syp and Elaine Weintraub. The chapter celebrated its third birthday with 62 members on the roll. Pledges hosted a Hawaiian party, open to Delta Zetas only from 9 to 11 P.M. For two hours, members celebrated Delta Zeta as they danced in grass skirts and wore flowers in their hair. At 11 P.M. the doors were opened to other Greeks to help Delta Zeta celebrate. Other activities included participating in Drug Awareness Day and a March of Dimes telethon, and assisting with Special Olympics. Members are already preparing for next year's rush, Delta Ziesta.

NEW MEXICO

New Mexico State, Gamma Xi — A busy chapter calendar includes working the Associated Student Blood Drive, preparing for Province Weekend, and attending Aggies basketball games. Sally Welch traveled to the 1992 Miss USA Pageant as Miss Santa Fe. Kim Tidwell is a junior varsity cheerleader, and Missy Andrews handles public relations for Panhellenic Council.

NEW YORK

Rochester, Lambda Iota — Abbie Marter is serving as secretary of Panhellenic, while Jenni Czekaj is president of Hill Court Council. Suba Ganesan is philanthropy chairman for Greek Week. Alpha Phi Omega service fraternity includes Ilana Plutzer and Lisa Kersh. Chapter activities have included movie nights, pledge-initiate dinners, and big-little sister activities.

State University of New York-Albany, Omicron Kappa — Chapter members (including the 14 spring pledges) kept busy with a profitable Ways and Means program. They sold Survival Kits (food study packages) to Delta Zeta parents; sold Cupid Grams for Valentine's Day; and

sold bagels outside the lecture centers. In fact, Chapter Editor Michele Kinzel reports that "one sure-fire way of having a successful fundraising activity is by selling bagels . . . in early morning. There's nothing like having over 12,000 hungry students coming to campus on an empty stomach for an early class. Once they take a look at our bagels, there's no turning back!" Named to the Dean's List for Distinguished Students are Donna Buehendorf, Einat Dekel, Jill Goldman, Jennifer Kaplan, Michele Kinzel, Debbie Martin, Kathleen Olsen and Sally Tomlin. Wendy Allen won the Alumni Scholarship; Lynda Nealis won the Student Athlete Award for earning a 3.0 or higher. Michele Kinzel is a member of Golden Key honorary.

NORTH CAROLINA

Appalachian State, Lambda Phi — The chapter boasts 100% initiation of its 28 pledges. At Province XXI Weekend, Lambda Phi was honored as Most Outstanding Chapter, and for excellence in pledge education, community service, ways and means, and academics. The chapter earned the highest grade point average in the province. The chapter's fundraiser with the bookstore earned over \$2000 in one semester. Working with Student Orientation are Emily Baker, Christy Jones, Mandy Musgrave and Monica Whittington. Officers of campus organizations include Haley Phifer, GAMMA president; Blenda Price, Rho Lambda president; Order of Omega treasurer, and Coordinating Council of Clubs vice president; Jenni Quance, Phi Eta Sigma vice president; and Stacy Willard, Panhellenic assistant vice president of rush. Members of honoraries are Beth Yount, Phi Eta Sigma; Jenni Quance, Alpha Chi, Order of Omega; Wendy Joyce, Christina Whitten, Order of Omega; Kelley Johnson, Psi Chi, Gamma Beta Phi. Student Ambassadors includes Emily Baker and Christina Whitten.

Barton College, Theta Omega — At Province Weekend in Greensboro, Theta Omega won awards for community service, activities, social programming, risk management, and continued excellence in programming and reporting. Individuals honored were Melissa Maaack, Kim Tinder, Golden Crest; Anna Pray, Outstanding Junior; and Cathy Christiansen, Outstanding Collegian-Alumna Award. Members helped defray the cost of province weekend travel expenses by raffling a dinner for two for Valentine's Day.

Lenoir-Rhyne, Zeta Xi — In February's formal rush, Zeta Xi pledged a quota number of 14 pledges. The chapter added seven more pledges in open rush to reach campus total of 55.

North Carolina-Chapel Hill, Xi Sigma — Members traveled to Greensboro for Province XXI-E Weekend and brought home the Outstanding Chapter Award for the third consecutive year. Xi Sigma also

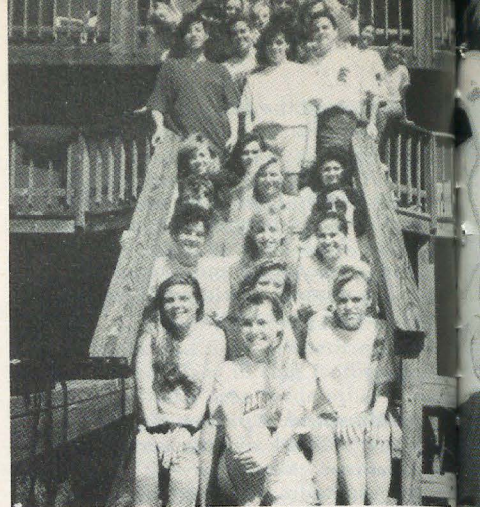

Omicron Lambdas at North Carolina State held a pledge retreat.

received awards for excellence in LAM reporting, newsletter, risk management, pledge education, sorority education, and reaching total. Runner-up certificates were received for standards and philanthropy. For earning the highest grade point average in the province, Xi Sigma won the Betty Heusch Agler Award. Christy Rogers and Chrissy Davis each received a Golden Crest award. Marta Lopez was named an Outstanding Collegian. Lisa Caplan, Cindy Craig, Susan Davies, Leslie Dunn, Diane Jackson and Dawn Owen each received a certificate for earning a 3.5 or higher. The chapter presented its *Delta Zeta in Living Color* skit at the festivities. Earning Dean's List honors were Mary Anna Malpass, Michelle Hodgson, Kim Kelley, Cindy Craig, Holly Williams, Wendy Sumerlin, Christy Adcock, Dana Eigenmann, Shelley Martin, Kimberly Dale, Jennifer Osborne, Shannon Frost, Susan Davies and Michelle Reese. Carrie McKee made the Academic Athletic Honor Roll and won a basketball scholarship. Christine Leslie won an ENG Scholarship. Cindy Craig, a member of the National Dean's List, and Susan Davis were tapped for Phi Eta Sigma honorary. Stephanie Harris will be an Orientation Leader during the summer. Natalie Gross is a member of the pre-med honorary.

North Carolina-Charlotte, Kappa Phi — The chapter hosted province weekend at the Holiday Inn Four Seasons Hotel. Along with guest speakers, workshops, rush skit performances, Kappa Phi presented their rush skit, *Walk Like a Delta Z*, a slide show, and an anti-hazing seminar. Individuals honored include Nancy Martin, Golden Crest; Christy Sonahar, Spirit Award; and Dee Evans, Outstanding Collegiate, Outstanding Corresponding Secretary, Academic Achievement. Earning Chancellor's List honors were Elizabeth MacNeil, Margot Boyette, Kim Anderson and Kristen Benton. Dean's List honorees went to Tiffany Dull, Susan Geer, Emily Fincher and Terri Morrison. Dee Evans is a member of both Golden Key and Phi Kappa Phi, and was third runner-up in



Stephanie Capps and Meredith Everitt, Appalachian ΛΦ at the big sister-little sister paddle swap.

homecoming queen. The chapter placed second in co-rec basketball intramurals.

North Carolina-Wilmington, Xi Theta — Twenty-nine members were on hand at Province XXI-E Weekend where Xi Theta won the philanthropy award, while the pledges earned the highest grade point average. Individuals honored were Toni Cribbs, Outstanding Collegian; Julie Burns, Cindy Newkirk, Golden Crest; Karyn Horne, Outstanding Pledge Education; and Shelley Cavanaugh, Outstanding Treasurer. Adrienne Boyle was a member of the homecoming court. The chapter initiated 19 pledges and then added three more. At presstime, members were awaiting Greek Week, *Life's Short, Rush Hard, Go Greek*.

North Carolina State, Omicron Lambda — Collegians are excited about the appointment of their first Chapter Advisory board and College chapter director. The prestigious group of alumnae advising the chapter includes new CCD, Chrissy Davis; she is a former outstanding member, outstanding pledge educator, and outstanding junior at Xi Sigma. Head coach of the women's basketball team and 1987 Delta Zeta Woman of the Year, Kay Yow, is the faculty advisor. Erica Hensley-Layko, a former president, rush chairman and Sorority Woman of the Year from Kappa Chi, is rush advisor. Rounding out the distinguished group of advisors are Sandy Curtis, whose sister is an Omicron Lambda, and Susan Patton, who will advise chairmen. In its first formal rush, the chapter reached total. On Bid Day, pledges were welcomed with a sunny afternoon just perfect for a cookout, games and getting to know each other. Pledges "retreated" to Long Beach where they learned Delta Zeta songs and history. Members celebrated Founders Day at a brunch with the Raleigh Alumnae Chapter. Delta Zeta supported its faculty advisor Kay Yow and her Lady Wolfpack team when they attended sorority night at the NCSU-UNC women's basketball match-up. For their banner creation for

the event, Delta Zeta won a bagel party. Delta Zeta surprised the campus when they won first in kickball, second in the sports relay and three-legged race. In intramural sports, Omicron Lambda won the sorority swim meet and third place in volleyball. Parents joined their daughters for a full weekend of activities including the State-Duke football game, a dance, and a Sunday brunch. The chapter traveled to Greensboro for Province XXI-E Weekend and brought home honors for best scrapbook and standards, and runner-up honors in sorority education, activities and social programming. Some of those prize-winning standards programs included a resume workshop, a tour of Raleigh's art museum and a workshop on cancer and women. Individuals honored were Melissa Brim, Promise of the Province; Kristen Burke, highest pledge grade point average; Carolyn Rendall, high initiate grade point average; Renee Norris, Susan Kernodle, Golden Crest; Renee Norris, outstanding collegian; and Alexandra Mencher, best scrapbook. Honored for earning 4.0s were Karen Chipman, Sherry Ballard, Kristen Burke and Dana Timar. Freshman orientation counselors include Renee Norris, Lisa Welborn and Sherry Ballard. Chairmen for Panhellenic are Mignon Ellsworth, special events, and Mendy Grantham, scholarship co-chairman. Panhellenic rush counselors are Andrea Brinkley, Carla Craig, Christine Babineau, Whitney Ellis, Tiffany Fox, Suzanne Nordan, Renee Norris and Laura Pate. Paula Payne is a Stately Lady for the athletic program, and Stacie Edward is a varsity cheerleader. Laura Pate is vice chairman of the University Scholars Council. Shannon Wernelli earned the top of the class award for the Air Force ROTC. Working with Greek leadership seminar, Challenges and Choices, are Andrea Brinkley and Cheryl Ager.

Western Carolina, Theta Iota — In homecoming festivities, Delta Zeta teamed with a fraternity to win the games and the display float competitions. Tricia Blevins reigned as homecoming queen and Kristin Markam was a member of her court. Alumnae were honored with a tea during the homecoming celebration. Theta Iota won most improved chapter honors at province day. Individuals honored were Christy Phillips, Promise of the Province; Megan Nadol, Golden Crest; and Kim Peele, Outstanding Junior. Honored for their work as chapter officers were Tricia Blevins, Outstanding President; Kim Peele, rush, and Joanna Long, standards. Receiving academic achievement certificates were Ginny Luaces and Lisa Ek. The chapter honored its own at the Christmas Formal at Maggie Valley Country Club.

OHIO

Ashland, Theta Psi — Province V's 50th State Day at Miami began with a parade of chapter flags. Following workshops, col-

legians gathered for the awards banquet where Theta Psi won honors as the Best Chapter of the Year. Theta Psi also won the Norma M. Andrisek Award and the membership award, and was cited for excellence in sorority education and CHOICES. Heather Bates won a Golden Crest, and Shari Spiewak won a Golden Heart. For the university's Faculty Appreciation Day, Delta Zetas baked homemade banana bread for all faculty members. Delta Zeta honored its 17 formal rush pledges at Pledge Presents. Standards programs included attending the performance of the Bald Woman comedienne and a performance of *Buried Child*. Both Megan Lash and Tracy Arnold were in the cast of *Buried Child*. Members donned their Delta Zeta sweatshirts to cheer on the men's basketball team at two home games.

Baldwin-Wallace, Gamma Alpha — Members dressed in hot pink turtlenecks and black mini-skirts to perform three jazz numbers for Greek Sing. Their performance won top honors for best stage presence. To liven up the long practices leading up to Greek Sing, members decided to "Serenade Your Sweetheart." The names of all boyfriends or love interests were written down, and then Delta Zeta serenaded the special men. Tapped for Omicron Delta Kappa national leadership and academic honorary were Deidre Kooker, Jill Hammersmith and Hilary Holtshouse. Jill Volgstadt, a member of the BW Swim Team, was honored as Swimmer of the Year.

Bowling Green, Gamma Tau — Members traveled to Miami for the 50th anniversary of Province V State Day, and brought home awards for philanthropy and activities. Linda Bertsch, Panhellenic vice president of Rho Chi, won a Golden Heart, and Mary Felice won a Golden Crest. Beth Meyers will be a Rho Chi for fall rush.

Findlay, Theta Tau — In a January house-cleaning party, members enjoyed both cleaning and finding interesting old scrapbooks and trophies, which will now go back on display. They also found photos taken by the first initiates and pledges of ΘΤ. Jenny Schorr won a Golden Heart, and both Andrea Decker, senior attendant, and Marcy Banner were on the homecoming court. Delta Zeta initiated six pledges in February, and then added six more.

Kent State, Gamma Kappa — At the 50th State Day, Gamma Kappa won awards for pledge education, standards, scholarship and rush. Mara Manke was named outstanding treasurer in the province. Kim Dunlap won a Golden Heart, while Niki Baringer and Jennifer Rigney won Golden Crests. The chapter initiated 25 pledges, and added 14 more. Fund raisers included the sale of lollipops for Valentine's Day and Avon products. In memory of Jennifer Plymale, who died after a six-month battle with leukemia, Gamma

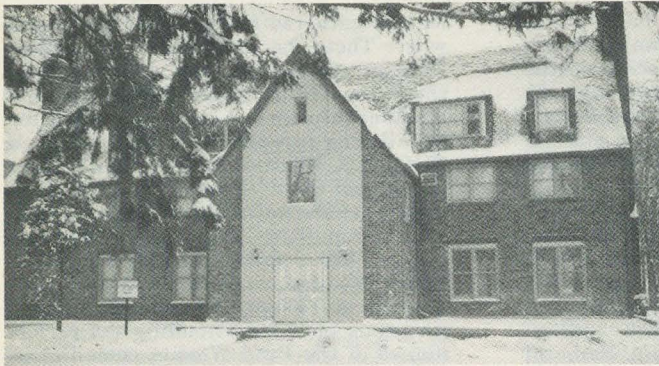

The new house at Michigan-AH with a snowy background. To get away from the snow, some Alpha Etas spent spring break in Acapulco. L to r, Laurie Oswald, Nikki Rosenkrantz, Wendy Troop, Laura Littlefield, Lynn Jaffy and Michelle Murphy.



Kappa has planted a dogwood tree in front of the house. The plaque by the tree reads: "Thou wilt not love to live unless thou live to love." The inscription is from a poem Jennifer had selected as a favorite during her Delta Zeta pledgeship. Francie Varveris will travel to the Miss Ohio Pageant as reigning Miss Cuyahoga Falls. Earning Dean's List honors were Debbie Banik, Tracy Carroll, Lisa Manesiotis, Mara Manke, Patsy Moushey and Julie Spreitzer. Order of Omega includes Niki Baringer and Pam Gehlhausen; Golden Key members are Elizabeth Muck and Mara Manke. Kate Rowland is on the *Daily Kent Stater* staff. Michelle Szabo is social director for Finance Association. Darcie Vota won the KSU Heart and Soul Award. Niki Baringer is a member of Lambda Pi Eta honorary. Kimberly Dunlap is a Student Ambassador and a member of the executive board for Professional Nursing.

Miami, Alpha — The chapter hosted the 50th anniversary of Ohio State Day in late February. Following the opening ceremonies, Alphas held workshops and an awards luncheon. Guest speaker, Dr. Phillip Shriver, reminisced as he told stories about the Delta Zeta founders and Greek history at Miami. It seemed only fitting that Dr. Shriver, who had also been guest speaker at Delta Zeta's 25th Ohio State Day, should return. Shannon Koenes was honored as Outstanding Chapter President, Pride of the Province, and recipient of the Golden Crest Award. Amber Eberling won a Golden Heart, and Kerriane Detloff won a Golden Crest. On Bid Day following formal rush, Alpha celebrated with the 47 new pledges at Chuck E. Cheese. Panhellenic GAP guides are Michelle Burkhart and Amy Spasoff. Dana Irvin writes for the Citizen's Foundation *Arena* Greek newspaper, while Anne Holzman is news anchor for WMUB campus radio. Christine Polmsky is a member of the Miami Women's Lacrosse Team. Golden Key honorary includes Amy Kennedy and Jillian Becker. Beth Fenning is vice president of the sales division of Miami Marketing Enterprise.

Mount Union, Omicron Iota — Delta Zeta added eight pledges in formal rush to reach a total of 36 members, the largest membership in the chapter's three-year history. At Province V State Day, Omicron Iota was honored for earning the most improved grade point average. Michelle Marinacci won a Golden Heart, and Dena Shackle won a Golden Crest. Members are looking forward to co-hosting next year's province festivities at **Kent State**. Members performed their theme party rush skit, *Under the Sea*, for parents at a Parents Day "mock rush party." Parents enjoyed seeing what a real rush party is like, and members welcomed the opportunity for a full dress rehearsal. Earning Dean's List honors were Heather Durbin, Chaundra Henricksen, Jenny Labay, Kristen Nagy, Danielle Penturf, Dena Shackle and Barbie Ungericht. Beth Wilson captured a role in the campus production of *Fiddler On the Roof*. Amy Heestand is co-chairman of the Greek awards committee. Kim Vaughn is president of BACHUS, the alcohol consciousness group.

Ohio Northern, Zeta Kappa — Leading Panhellenic Council are Lisa Tumino, president, and Heather Butler, vice president. Mortar Board tapped Cassandra Hicks, Lisa Williams and Alicia Burt. Kappa Epsilon pharmacy honorary includes Tami Vodhanel, Angie Schehl, Nicole Sharp and Julie Reto. Michelle Newcomb is a fraternity sweetheart.

Ohio State, Theta — Delta Zeta and a fraternity joined for their third annual comedy night, held at the Newport music hall. It featured three professional comedians, one making a return appearance. The show also included amateur numbers which provided opportunities for campus students to perform. The crowd numbered close to 300, and the show netted \$1200 for philanthropy. Operating funds for comedy night were earned by bagging groceries at a local grocery store. When Mandy Gecowitz was a contestant in an American Heart Association benefit pageant, Delta Zetas were on hand, en masse, to cheer her on. The chapter initiated 98% of its fall

pledges. Chapter meetings and dinner have become a bit more exciting with some creative planning, including surprise treats at meetings and place cards at chapter dinners. The place cards encourage getting to know everyone better. Receiving honors at province festivities were Mandy Gecowitz, Golden Heart; and Julie Ties, Laura Gaines, Golden Crests. Angela Wilchek is Panhellenic rush coordinator while Laura Gaines serves on Panhellenic's Judicial Commission. At presstime members were practicing a country music line-dance as their entry in the variety show. Theta won intramural football competition and is leading in basketball competition.

Ohio University, Omicron Gamma — In order to break down stereotypes that exist between sororities, each Delta Zeta invited a friend from another sorority to a chapter sisterhood. For Dads Weekend, fathers and daughters enjoyed karaoke. Receiving honors at province festivities were Beth Gordon, Golden Heart; and Bridget Roelen and Diana Smith, Golden Crests. Members' Golden Key honorary are Shanda Thomas, Diana Smith and Nancy Emmerling. Other members of honoraries are Bridget Ellwood, Kappa Delta Pi; Diana Smith, Phi Kappa Phi, Order of Omega; and Tim Stanley, Phi Alpha Delta. Angela Vandembilt was honored with the MAPCA Scholarship Award for the Greek Community. Mindy Griffith is president of the University Program Council, and Bridget Ellwood serves on the Dean of Education Student Advisory Committee. Fraternity sweethearts include Jennifer Gray and Nancy Emmerling.

Ohio Wesleyan, Alpha Rho — Delta Zeta won first place honors with their *Hip-Hop Medley* in All-Campus Greek Sing, sponsored by Panhellenic. Amy Prosenjak organized the event. Others in Panhellenic leadership roles are Alison Martin, first Delta Zeta to serve as president; Sandra Reinhold, social chairman; and Margaret Smith, Greek activities chairman. Members traveled to **Miami** for Ohio State



Getting ready to bag groceries to raise operating funds for Comedy Night, these Theta members at Ohio State are (top to bottom, l to r) Melissa Ehrle, Jenny Reynolds, Angel Wilchek, Jill Brandewie, Hiedi Lin and Dana Owens.

Day's 50th anniversary and brought home honors for standards and philanthropy. APs honored were Alison Martin, Lisa Norman, Golden Crests; and Lisa Mogyordy, Golden Heart. Honored as Panhellenic Women of the Month were Alison Martin and Amy Prosenjak. Ellen Kick played on the GTE Second Team Academic All-American Volleyball team. Members enjoyed a campus speaker who challenged members to take on new "norms" to deal with the problems of alcohol abuse, both individually and as a chapter. The chapter initiated 18 pledges.

Youngstown, Kappa Chi — In formal rush, Kappa Chis encouraged rushees to Join the Winning Team on the second night, and they did, as the chapter reached total membership of 40. At Province Day, the chapter was honored for filling quota. Gigi Calcagni won a province Golden Crest, and Lisa Hill won a Golden Heart. In Greek Goddess competition, Christina Meranto placed second. Pledges sold gourmet chocolates at Christmas to help defray the costs of initiation. For a standards program, members welcomed a YSU political science professor who spoke on the presidential election. Maureen DellaPenna is a student government representative; Lisa Virgilette was named a YSU Student Leader of the Month. Sheri Ingram serves as Panhellenic's second vice president.

OKLAHOMA

Central Oklahoma, Epsilon Upsilon — The chapter is now part of the Parents of the Wild program sponsored by the Oklahoma Zoo. Delta Zeta's contribution of \$100 will be used for the care and feeding of a Galapagos tortoise, as well as to help support the other 2500 animals in the zoo. Several members attended the Meet Your Keeper Party at the zoo, but missed meet-

ing their "turtle" since the exhibit is still under construction. They settled for having their photo made with a koala. For a fund raiser, members applied stickers to small toys at the MG Novelties store in Oklahoma City. As Panhellenic delegates, Denise Wynia and Wendi Dawkins are preparing the fall rush booklet on behalf of Delta Zeta.

Northeastern, Delta Phi — Members gathered in the chapter room at seven one morning to watch Delta Phi Murrell Kaonohi, reigning Miss Tulsa, in a television interview. The semester's calendar included a Valentine's date party; secret "heart honeys" for Valentine's; participation in the university-sponsored community carnival; a retreat; a comedy concert; a movie night on the sorority floor; and a standards program on relationships. Members also learned some self-defense techniques at a campus seminar for women. The chapter initiated 14 pledges. Listed on the Resident Housing Association Honor Roll are Traci Carpenter, Sonya Good, G.G. Burke, Amy Rolison and Sandra Swindell. Wilma Terwilliger is a fraternity sweetheart. Panhellenic's vice president is Charla Johnson. Members of Kappa Delta Pi are Cathy Perkins and Dawn Pewitt, historian-reporter. Dawn is also a member of Rho Theta Sigma, while Linda Watkins is a member of Alpha Chi.

Oklahoma State, Alpha Epsilon — Officers dedicated a weekend to Delta Zeta for officer training. The event, held in the formal living room, focused on time management and organizational skills, as well as planning the semester's calendar. Officers participated in a series of "survival games" in which they could escape a hypothetical life-threatening situ-



Zeta Rhos from William Jewell enjoyed a ski trip to Colorado. L to r, Kristin Lindsey, Laura Bollenbach, Karin Ollson, Heather Silliman, Shelley Stuteville, Beth Coats and Marci Wolfe.

ation only through team work and cooperation. Members welcomed Dianna Higgins, Jenny Higgins' stepmother, as a guest speaker representing the Tulsa Speech and Hearing Association. On one of his weekly radio shows broadcast from the Delta Zeta House, OSU Basketball Coach Eddie Sutton had a surprise caller. It seems a young man was proposing over the air to AE Kristen Szabla. Kristen said "yes." Coach Sutton said that this for a first for a sports show, and subsequent callers congratulated the couple. Delta Zeta teamed with a fraternity to win co-rec sports. Mary Long serves as Panhellenic external vice president. Candi Buxton is Miss Altus, and Natasha Gwartney is a member of Golden Key honorary.

PENNSYLVANIA

Clarion, Epsilon Theta — The chapter calendar includes fund raisers, campus and community projects and special events. A raffle ticket fund raiser helped members defray costs for the formal and province day. Parents were invited for a luncheon featuring sorority speakers. Members explained the meaning of a sorority and the activities in which Delta Zetas participate. Members participated in the campus Girl Scouts Day, traveled to province day in Pittsburgh, and volunteered at the Children and Youth Center. In spring rush, EΘ added 17 pledges. Jeanette Woodcock is a fraternity sweetheart, and Michele Piccirillo is vice president of the student senate.

Drexel, Epsilon Zeta — At presstime, EZ had initiated 11 pledges and was planning a Mardi Gras spring rush. The chapter sisterhood party, based on an idea provided by the pledges followed the theme Dee



Winthrop-ΔΣ members decorate their homecoming float, "On the Wings of Change."

Zee and Disney. Three decorated rooms depicted different Disney movies. First came *Snow White and the Seven Dwarfs*, where they sang *It's Off to DZ Land We Go!*. Next came *The Little Mermaid*, followed by *Alice in Wonderland's Tea Party*. Members also enjoyed a haunted hayride, a potluck dinner for pledges, and a winter formal. Shannon Rising earned first place from the Institute of Management Accountants. Tracy Matson is a fraternity sweetheart.

Kutztown, Kappa Rho — Members set their chapter goals high and are achieving them. Committed to improving philanthropic efforts, members assisted the YWCA as Santa's helpers, answered children's Christmas letters, and gained coverage in local newspapers. As Kappa Rho placed more emphasis on academics, six women earned Dean's List honors. The chapter hopes to win the Barbara Stratton Award for top academics. Tracie Law was tapped for Phi Chi Theta, business honorary, and elected to the executive board of the Greek Council. Stef Fasig is currently studying in England. The chapter initiated seven pledges, then added four more.

Mansfield, Iota Theta — Members were honored to travel to **Frostburg State College** in Maryland to serve as the initiation team for the colony there. Members attended a state leadership conference where Lisa Smith made a presentation on working together and leadership skills. The chapter attended a program on drug trafficking in the northern tier during Drug Awareness Week. For fund raisers, Iota Thetas distributed credit card applications and sold green carnations for St. Patrick's Day. Members also assisted with the university phon-a-thon. Honored at province day were Denise Clark, Golden Heart; Kimberly Hays, Golden Crest; and Amy Jones, outstanding senior. The chap-

ter added seven pledges in spring.

Millersville, Xi Tau — Members are enjoying Delta Zeta fun nights. The evenings have included scrapbook night, t-shirt and boxer decoration night, and *Jeopardy* night. Other activities included a car wash, a crush sale at Valentine's, a raffle, a date auction, and serving mocktails during Alcohol Awareness Week. Members learned to sign the Delta Zeta Creed during a sign language standards seminar. Nine members earned Dean's List honors. Marissa DiSanto is Greek Council secretary, and Julie Krajcirovic is a basketball cheerleader.

Penn State, Gamma Delta — During the campus dance marathon, the largest student run philanthropy in the country, Gamma Deltas organized a Sunday brunch for Kristen Nefe, a teenager battling cancer, and her family. She was one of the recipients of the proceeds from the 48-hour marathon. Following the marathon, Delta Zetas spent two weekends collecting coins for Kristen. The marathon raised 1.3 million dollars! The chapter initiated 26 pledges. Angie Zeglin is Panhellenic vice president of membership. Sue Goss and Shelly Rosetti serve on the overall Panhellenic rush committee. Terrienne Fish is Rho Chi coordinator. Serving on the Women's Awareness committee are Tara Steck and Courtne Willard. Kelly Baldwin is a Lion Ambassador. Amanda Garber serves on the overall Spring Week committee. Michelle Albright and Marianne Pizzi are doing their internships at Walt Disney World.

Temple, Delta Tau — Initiates are all proudly boasting a 3.0 or higher! Earning Dean's List honors are Carolyn Dimalanta, Jennifer Moyer, Rita Ann Narkiewicz, Katie Boyle, Amy Rabinowitch, Dottie Boyle and Adrienne Kemp. Katie Boyle was graduated summa cum laude. In

Greek Games, Delta Zeta sponsored the Greek God and Goddess competition. Father-Daughter Day coincided with homecoming, so daughters took their date to the game. The chapter initiated pledges, then added three more. Katie Boyle, Molly Rotunda and Samantha Evers are residential assistants.

RHODE ISLAND

Rhode Island, Beta Alpha — Delta Zetas, sitting in a block section of seats at the Providence Civic Center, were on hand to cheer the Rhody Rams basketball team to its win over the number one rated conference team. For Sisterhood Week, members enjoyed wearing special t-shirts, the workshops and chapter activities. Members secretly invited favorite men to their crush social for Valentine's. The evening of music also included a karaoke contest. Order of Omega Greek honorary tapped Stacy Isabella, Denise D'Annibale and Lori Yontef.

SOUTH CAROLINA

South Carolina, Beta Delta — Members honored the chapter's 18 new initiates with a banquet at Townhouses, a local banquet room. The chapter added five pledges in open rush, and are hard at work on plans for fall formal rush. Members sold M & Ms as a fund raiser for the annual crush party. Tristan Bode served as coordinator for University Clean Sweep, a Greek Week contest aimed at campus beautification and clean-up. Whui Chang is a student senator. Mortar Board tapped Maribeth Brune and Kelly Stuck.

South Carolina-Spartanburg, Omicron Nu — Delta Zeta won second place honors in the homecoming banner competition, and Lori Georguson was a member of the homecoming court. Members baked goods at the homecoming carnival. ON won both the philanthropy award and the ways and means certificate at province festivities. Jenny Stephens was named outstanding treasurer in the province. Lori Georguson won a Golden Crest. Laura Puckett served as national convention chairman for National Association of Campus Activities. Convention delegates included Sally Smith and Lori Georguson. The chapter initiated six pledges in first initiation, then added seven more pledges in open rush.

Winthrop, Lambda Sigma — After a successful rush, the chapter includes pledges in its total membership of 51. In homecoming competition, Delta Zeta won a skit award, and honorable mentions for float and banner. LaVonnia Brown is president of the American College of Health Care Executives; she'll also be attending the National Young Leaders Conference in Washington, D.C. Serving as officers of campus organizations are Christi Vadenore, South Carolina National Education Association secretary; Christi Ellis

Epsilon Sigma Alpha secretary; and Annie Gilg, Society of Human Resource and Management vice president. Kendra Strange is a new member of Kappa Delta Pi education honorary.

TENNESSEE

Memphis State, Gamma Iota — For the second year in a row, the chapter won the spirit award at the Arm Wrestling Tournament, a benefit for United Cerebral Palsy. Parents and alumnae were honored with the chapter's second potluck lunch. Members also honored their own at the lunch.

Middle Tennessee, Iota Iota — Members earned the highest sorority grade point average on campus with a 2.987! Chapter Editor Kelly Neal reports that "no other sorority [even] came close." The chapter prepared Tex-Mex food for a Panhellenic Progressive Dinner, and is planning an alumnae reunion for spring. Once a month, Delta Zeta sets aside a night for sisterhood. Events have included movie and pizza night and a Valentine's Day party. The chapter initiated 22 pledges, and was hard at work preparing *CATS* and *Les Miserables* as entries in All-Sing competition. Mary Cooper won fourth runner-up honors in the Miss MTSU Pageant.

Tennessee, Beta Lambda — The chapter celebrated the beginning of spring semester with the initiation of 25 pledges. Delta Zeta, teamed with a fraternity, won third place honors in the small division of All-Sing. Members caravanned to Brookhaven Farms for the annual goal-setting retreat. The retreat also provided time for members to get better acquainted. Wendy Nix is assistant rush chairman for Panhellenic. LaDawn Wolfe is a member of the Women's Coordinating Council.

TEXAS

Angelo State, Lambda Omicron — Members traveled to Houston for Province XVII Weekend, and brought home the Arlene Newman Award, the bronze Pride of the Province Award for informal rush, and the Carolyn Barnes Gullatt formal rush award. Cheryl Baxter, Melissa Blair, Amy Egger, Kelly Hays, Julie Burch, Andrea Smith and Deborah Keenum were honored as province scholars. Top officers included Laura Hoffman, ways and means, and Amy Yocum, treasurer. Cheryl Baxter won the Carolyn Barnes Gullatt scholarship. The chapter celebrated the initiation of seven pledges at a Mexican feast at Henry's Diner. Lambda Omicron also added six more pledges. *Who's Who Among American College Students* lists Deborah Keenum, Amy Egger and Melissa Blair. Members of honoraries are Andrea Smith, Alpha Lambda Delta; Shelly Parsons, Phi Epsilon Omega; and Kelly Hays, Alpha Chi. Amy Egger serves on the University Publication Council.

Houston, Delta Theta — Delta Zeta moms had an opportunity to understand what Delta Zeta is all about and meet other Delta Zeta moms at the Mother-Daughter Luncheon. Collegians also had the opportunity to say, "Thanks, Mom." Members raised nearly \$700 in one semester with their Dine With a Delta Zeta lunch auction. They hold the fund raisers twice a year. To improve Panhellenic spirit and sorority relationships, Delta Zeta and another sorority hosted a combined Halloween date party. Music, fortune tellers, decorations and plenty of costumes made the evening even more successful. Shannon Sartin is the reigning Miss Go Texas. Jennifer Janssen is a member of Order of Omega. Melissa McBay earned National Dean's List honors. Shelley Sheffield is on the university Dean's List. Julie Baumgarten was selected for U of H Ambassadors; selection is based on academics, campus participation and interviews.

North Texas, Kappa Zeta — Parents, family and friends were on hand to help KZ welcome its 20 new initiates at a brunch. Members traveled to Houston for Province XVII Weekend where Laura Bailey was honored as a top officer for her work with intramurals. Mindy Graham, Laura Barth and Brooke Ralph were honored for academic achievement. Members of honoraries are Jana Dillard, Golden Key; Erin Foster, Cynthia Vick, Beta Beta Beta; Kathy Graham, Christy Ward, Order of Omega; Polly Goode, Gamma Beta Phi, Phi Omega Upsilon; Cynthia Vick, Alpha Epsilon Delta; Christy Ward, Society of Professional Journalists. Jana Dillard won the community service award from Gamma Beta Phi, and Bonnie Kirk serves as fellowship chairman for Alpha Phi Omega. Panhellenic Rho Chi rush counselors are Erin Foster and Mary Ellen Morris.

Mary Ellen also handles public relations for Panhellenic/Interfraternity Council and is executive rules and elections director for Student Association. Rachel Preston is a member-at-large for Student Association. Karen Anderson is a student ambassador and Tracy Cassevens serves on the executive board of the Athletic Top 20. Earning Dean's List honors were Laura Barth (a 4.0!), Mindy Graham and Brooke Ralph.

St. Mary's, Omicron Alpha — Members traveled to Delta Zeta Roundup - Rockin' Turtle Ranch province festivities in Houston. At the first evening's western style dinner, ten Omicron Alphas were honored as province scholars for earning a 3.5 gpa or higher. Honored were Carla Cummings, Sara Gutierrez, Alisa Hernandez, Jodi Jaworski, Karen Lee Johnson, Adriana Lopez, Lisa Murray, Pam Ornsteen, Tricia Owen and Thelma Trevino. Honored as top officers in the province were Ada Garcia, historian; Denise Stanley, pledge educator; Karen Lee Johnson, overall province officer; and Jodi Jaworski, president. Karen Lee Johnson also received the Rhea F. Schultz Award, while Mary Shrader won the Merry Adamcik Academic Achievement Award for the greatest academic improvement. For the second consecutive year, Omicron Alpha won the Carolyn Barnes Gullatt Formal Rush Award and the Vera Tuggey Scholarship Award. The chapter's gpa is 3.92! For the first time, the chapter won the pledge education award for 97% initiation rate, and the VIP (Vision, Innovation, Performance) Award for their efforts painting the Catholic Worker's House. The most exciting award for the four-year-old chapter, however, was the Pride of the Province Gold Award! While the rest of the Omicron Alphas were enjoying province festivities, Pamela Orn-



Delta Zetas who met in Nashville for the Greek Classic sponsored by Campus Crusade for Christ included members from Appalachian State-ΛΦ; North Carolina State-ΟΛ; South Carolina-ΒΔ; Georgia-ΖΠ and Marshall University-ΔΥ.

steen stayed behind in San Antonio. That Saturday was interview day for the Miss San Antonio Fiesta contestants. Her interview must have gone as well as province day, because she's the new Miss San Antonio Fiesta. With the title comes a \$2500 scholarship and the opportunity to represent her city in Fiesta Week. Members returned for second semester with a rush plan; they created decorations, rehearsed skits, practiced songs, increased enthusiasm, and then pledged 19 rushees! They welcomed the pledges on Bid Day wearing green t-shirts which read *The Most Unforgettable Women in the World Pledge Delta Zeta*. The day ended with members treating pledges to dinner. Pledges, in turn, surprised members with carnations on Valentine's Day. In order to make sure they got the best seats in the house, members went early and decorated the stands during basketball season. Earning Dean's List honors

Transfer Scholarship. Varsity athletes include Jessica Torres, tennis, and Lauri Malone and Diane Hurley, soccer. Thelma Trevino is chairman for St. Leonard's Service Organization, and Katrina Van Leeuwen is best buddies chapter director for the Campus Ministry. Student orientation assistants are Anna-Melissa Cavazos, Valerie Garcia and Christine Miller. Patricia Manning is a peer counselor, and Christine Miller is a Campus Ministry Scholar. Tapped for honoraries were Jodi Jaworski, Honor Society; Lauri Malone, Delta Mu Delta; and Carla Cummings, Delta Sigma Pi. Lisa Murray is a Rho Chi and an Alumni Scholar. Karen Lee Johnson is a *Rattler* newspaper staff member. Aletha Hilton is comptroller and special events coordinator for the University Programming Council.

Southwest Texas, Iota Alpha — Delta



Tarleton State-Zeta members recently won a radio contest and received concert and dinner tickets with country singer Mark Chestnut. L to r (back) Mary DePriest, Connie Turner, Chestnut, Glenda Boon. Front, Tara Taylor and Sharon Smith.

were Norma Bustamante, Griselda Camacho, Carla Cummings, Sara Gutierrez, Alisa Hernandez, Aletha Hilton, Jodi Jaworski, Karen Lee Johnson, Adriana Lopez, Pamela Ornstein, Tricia Owen and Mary Schrader. Active in student government are Rosa Silva, Karen Lee Johnson, Pamela Ornstein, senators; Diane Hurley, vice president of student affairs; Alisa Hernandez, Yadira Garcia, Anna-Melissa Cavazos, representatives; and Valerie Garcia, financial affairs chairman. President's Ambassadors includes Anna-Melissa Cavazos, Yadira Garcia, Jodi Jaworski and Karen Lee Johnson. Leading Panhellenic are Tricia Owen, president, and Valerie Garcia, treasurer. Resident assistants are Cara Gloor, Karen Lee Johnson and Mary Schrader. Mimi DeLuna is a hall director. Alisa Hernandez won the President's

Zeta earned the highest grade point average among sororities on campus for fall semester. On the province level, IA won a merit award for the chapter's philanthropy project, and a fall rush award for attaining quota. Individuals honored at province weekend were Shana Bridges, spirit award, and Shannon Blumer, academics. The chapter added six pledges in spring informal rush. *Who's Who* lists, Ashley Woessner and Stacy Wilkinson.

Texas A&M, Lambda Xi — Chapter activities surrounding Lamplighting and initiation included dining on pizza, a roller skating party, a slumber party and an initiation luncheon. Members participated in a Money Music Mile at the Post Oak Mall to help raise money for the orchestra. Members also assisted with the traditional

Aggie Replant, a replanting of trees to replace those used for bonfires. Jennifer Ervin earned a 4.0, and Becky Engler is fraternity sweetheart. Honored on the province level were Stacy Young, house manager award; Heather Cordell, song leader award; Sherry Elemdorf, reference award; and Kari Anderson, Rhea Schultz, Carolyn Barnes Gullatt honors.

Texas-Arlington, Iota Psi — At Province XVII Weekend in Houston, Iota Psi won the award for outstanding formal rush. Individuals honored were Jennifer Hudson, best pledge, and Stefani Miller, most spirited. The chapter was also honored for leadership in parliamentarian, academics, Panhellenic, rush, activities, courtesy, Colonnade and corresponding secretary offices. Delta Zeta earned Panhellenic spirit points by attending UTA basketball games, and added the most pledges in the spring. Serving as peer counselors are Stefani Miller, Laura Hernandez and Rachel Bullinger. Rachel joins Heather Raymer and Michelle Knight as rush counselors. Lisa Mahan earned honor roll distinction, while Amy Hudson and Kim Babcock earned 4.0. April Wheat is head cheerleader and president of the Exercise and Sports Major Club. Shannon Peterson serves as Panhellenic executive secretary. Colleen Ogles is big sister for the Big Brothers and Sisters of Tarrant County. Jennifer and Amy Hudson, called "Jr." and "Sr." by chapter members, are legacies, real-life sisters, roommates and chapter officers. Jennifer serves as first vice president in charge of membership, and Amy is the chapter's treasurer.

Stephen F. Austin, Zeta Psi — The chapter added 34 pledges in January rush, and welcomed parents for the annual Parent Weekend in February. Events for parents and daughters included displaying childhood photos of members, playing *The Newlywed* game with parents, and a Sunday brunch. Parents also enjoyed sharing anecdotes about their Delta Zeta daughters. Members enjoyed a chapter sisterhood party with the theme *Lost in the Fifties*. Zeta Psis entertained each other with skits and songs from *Grease*, enjoyed music from a juke box, refreshments, and honored each other with humorous awards. Nicole Simpson earned President's List honors. Honored at province weekend were Nicole Simpson and Shelly Becker, recipients of the Province XVII Scholarship Award; Ann Ingraham, top officer, sisterhood; Donna Shannon, top officer, big-little sister; Martha Robertson, top officer, sorority education; Janet Correll, top officer, recording secretary; and Kristi Leissner, top officer, corresponding secretary.

VIRGINIA

Longwood College, Epsilon Tau — In formal rush, the chapter added a quota pledge class of 15. Rush parties included the chapter's original skit, *Miss Delta Zeta Pageant — We're So Excited!* The party focused on important aspects of Delta Zeta

through the contestants Miss Scholarship, Miss Leadership, Miss Sisterhood, Miss Activities and Miss Social. The overall theme of the skit was the pride Delta Zeta takes in its diversity. ETs are videotaping chapter activities, which include adopt-a-highway; Big-Little Sister Night; programs on human dignity, Greek life stereotypes and sign language; roller skating night; and a Valentine's dance. The chapter hosted a non-alcoholic game night in the campus cafe. Heather Moulin is president of Alpha Lambda Delta, while Meredith Van Asdian is president of the National Student Speech Language Hearing Association. Hope Jones is an officer for the college yearbook association, while Carol Morris is treasurer for the accounting association. Darcy Rodrigues is on the tennis team; Hope Jones and Becky Perna are resident assistants. Members of honoraries are Heather Moulin, Lambda Iota Tau; Amy Kappell, GEIST Greek leadership; and Colleen Caghey, Psi Chi.

Old Dominion, Theta Phi — Theta Phi added 14 pledges in spring rush and survived a retreat to the KOA Campground in Virginia Beach, despite 20 degree weather. Named to Order of Omega are Rosanne Campbell, Jennifer Johnson, Nancy Kuhl, Anne Rose and Tara Downs. Heather Jewett is a member of ODK. Working with the Panhellenic Council are Melissa White and Meghan Fraser. Karla Harrell is a founding member of Lambda Pi Eta, an honor society for communications majors.

Radford, Xi Delta — The year began with spring rush and the addition of 22 pledges. At presstime, members were working hard to accumulate points and win back the coveted President's Cup, which signifies the best sorority on campus. Rho Chi rush counselors were Allison Bozarth, Cathie Bryan, Kelli Craddock, Heidi Lucas, Jenny Moore, C. K. Osborne and Ann Tubbs. Jennifer Barbee is Panhellenic's rush assistant, while Heidi Lucas serves as treasurer. Rho Lambda honorary tapped Jennifer Barbee, Jenny Moore, and Amy Dunn. Members of the English honorary are Jenny Moore and Cathie Bryan. Lisa Hargrove is a member of Alpha Epsilon Rho broadcasting fraternity. Members are looking forward to the long-awaited Greek housing, which should be available within the year.

Randolph-Macon, Omicron Zeta — In its second formal rush, Omicron Zeta added a quota pledge class of 23! Omicron Zeta swept the awards at the sorority banquet with honors for the highest pledge class gpa and the highest overall sorority gpa. Twenty-three members earned Dean's List honors. Earning perfect 4.0s were Nancy Bickel, Jennifer Bridgers, Rose Chokey, Kim Hopkins and Christy Williams. The chapter calendar also included a crush social with music by a deejay, Winter Ball at the Jefferson Sheraton, a retreat at a park in Richmond, and a bus trip to Hampden-Sydney for a football

game. The Jail and Bail fund raiser earned \$300.

Virginia, Lambda Delta — Forty-three pledges were added in January. Named to Phi Beta Kappa are Megan Ann Barnett, Elizabeth Gildrie, Kinsey Dinan, Lara Wimberly and Lisa Farabee. Members of Beta Gamma Sigma business honorary are Petra Schwab and Lisa Hayward.

Virginia Tech, Kappa Theta — The chapter initiated 32 pledges in February, and won the intramural flag football super bowl. For the chapter fund raiser, Cupid-o-Grams, members took orders two days before Valentine's Day. When Valentine's Day arrived, six members dressed as cupids and delivered the candy-valentine grams around to recipients on campus.

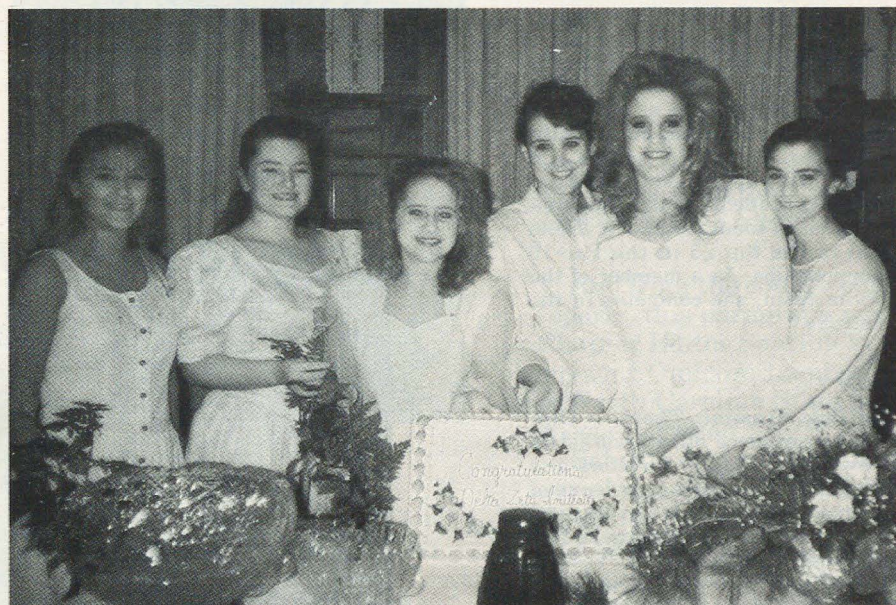

Zeta Beta's newest initiates: Danielle Bardele, Brenda Peterson, Jill Johnson, Shawn Hutmacher, Katie Wittman and Penny Walsdorf.

WEST VIRGINIA

Fairmont State, Epsilon Iota — Delta Zeta welcomed new College Chapter Director Nancy Carter Raggio, OE. At presstime, members were eagerly awaiting Province Day, scheduled for the 4-H grounds in Ripley. Melody Gwilliam serves as Panhellenic president. Lisa Nistor earned Dean's List honors with her perfect 4.0. Both Terri Shaughnessy and Sandy Anchney qualified for national swim competition.

Glenville State, Teta Xi — Each member invited two guests from the faculty and staff to the Delta Zeta Faculty Tea Party. The event at the house featured gourmet refreshments along with tea. Three sororities and one fraternity have united to form the Inter-Greek Council to promote better Greek life on campus. In homecoming, Delta Zeta teamed with a fraternity to build the largest entry, a float on an 18-wheel rig, and win honorable mention

honors. Members traveled to Charleston to support the Pioneers in the WVIAC Basketball Tournament. Kari Lynn McCallister is second runner-up to Miss Kanawhachen.

Marshall, Delta Upsilon — Chapter activities included creating a homecoming float with a fraternity, placing first in a volleyball tournament, hosting Greek Perspective meetings at the house, bagging groceries to raise money for philanthropy, and reading to children at the City Mission. Paige Pence was named to the Southern Conference Honor Roll, and Cindy Cruz was tapped for Order of Omega. Kim Nicholas is Panhellenic secretary.

Shepherd College, Kappa Mu — Chapter Editor Alice Houck reports that the

"first few weeks of the semester have been ones of planning." Vice-President of Pledge Education Ashley Hampton is implementing her new ideas as she leads the five pledges. She is focusing on academics, rapport with initiates, and Delta Zeta knowledge. She has organized library hours, a pledge retreat, a pledge-initiate retreat, and dinner nights. Members are anxiously putting the final touches on province day, which KM is hosting. Plans also include a Mother-Daughter Banquet at the Sheraton Inn. Members were honored to be part of the initiation team at for the colony at **Frostburg State University**. Kappa Mu has officially adopted two turtles from an endangered species in the Florida Keys. Delta Zeta donned their sorority sweat-shirts when they distributed books at the campus bookstore.

West Virginia Tech, Iota Pi — The chapter reached total by pledging eight women

in January. For a fund raiser, members agreed to cook and serve dinner for a fraternity rush function. For Valentine's Day, Delta Zetas serenaded all fraternities and sororities on campus. At a get-acquainted party with pledges, everyone learned to sign the Delta Zeta Creed. Delta Zeta sponsored a self-defense seminar, and attended a workshop on sexual harassment and rape prevention.

WASHINGTON

Washington, Kappa — At the last chapter meeting before spring break, the chapter unveiled a special gift from Delta Zeta dad Kenton Pies. Mr. Pies had designed and crafted from wood a large sorority crest to hang over the fireplace mantle. He is the father of past chapter president Kolette Pies. Kappa's teams reached the quarter-finals in the Twister Tournament. At Father's Day, dads and daughter dined on pizza and then watched the Husky Women's Basketball team in their last game of the season. Serving as Rho Chis for rush are Brenda Baker and Kate Matheson. Amy Baker, Robin McPherson and Amy Wheeland were appointed to positions in the Associated Students of the University of Washington Student Assembly. Joelle Dold placed in the top 25 in the Pac-10 Swim Championships. As a member of the women's swim team, she competes in the 200m backstroke.

WISCONSIN

Carroll College, Gamma Theta — Officers attended a province officer workshop organized by college chapter directors and PCD Grace Batholet where they learned survival techniques, tips on reporting, and management techniques. Members followed-up the session with a chapter session on officer notebooks. The chapter supplied the notebooks, while the officers brought the materials for the office. The session also provided time for officers to exchange ideas and goals. Gamma Thetas will be

making an anti-hazing presentation at province day. Members welcomed their parents for the Mother-Father- Daughter Family Brunch. Parents learned more about Delta Zeta with a presentation that included a slide show, and enjoyed getting to know their daughter's new friends.

Wisconsin-Stout, Zeta Beta — For earning the highest grade point average on campus, ZB won the Outstanding Academic Achievement Inter-Greek Council Award. Delta Zeta sponsored an Alcohol Awareness Week on campus. The chapter initiated six pledges at the Louis Smith Tainter House in Menomonie.



Delta Theta's Shannon Sartin is Radio Station KIKK's 1993 Miss Go Texan.



Gamma Kappa alumnae Cassie Klein, Sara Fielding Russell and Pam Gehlhausen sew costumes for Songfest at Kent State.



Outgoing and incoming presidents at Fairmont State-El, welcome new CCD Nancy Carter Raggio (center). L to r, Rhonda Long and Pam Lightner.



Epsilon Tau seniors at Longwood await the formal rush crowd. L to r, Jen Sutherland, Melanie Doyal, Alicia Titlow, Holly McFarland.

Delta Zeta Forges Ahead in Alumnae Programming

by **Trudy Wheeler,**
Northwestern State University- ΔO,
Alumnae Programming Chairman

At the 1993 Convention Delta Zetas will take part in the "kick off" of a new, highly innovative programming format. The National Alumnae Programs Committee is proud to announce the formation of a National Focus Statement.

Alumnae Programming Chairman Trudy Wheeler and committee members Pat Clarke Bliedorn, Minnesota-Γ; Janis Hickerson Duke, Central Arkansas-EΞ; Donna Hudson Dunn, Texas/Arlington-ΙΨ; Julie Hauser, Wisconsin/ Eau Claire-EΩ, and Lisa Amaya Quirk, Central Oklahoma-EΨ, have been actively involved in the creation of this programming concept for over a year and a half.

With the help of several alumnae chapters and many Province Alumnae Directors, the committee first addressed the problems with the current programming efforts of the sorority. They then researched other organizations with strong backgrounds in programming. Aided by a survey conducted by the Delta Zeta Foundation, the committee formulated the idea of a National Focus Statement for alumnae programming.

What is it? How will it work? For each biennium the sorority will have a focus statement. It will be presented at National Convention. The National Council has approved the first two statements recommended by the program committee. The first statement will be Health and Fitness and in 1995 we will put our efforts into Arts and Literature.

The goal of the program committee is to encourage all alumnae chapters to present at least one or two programs a year on the topic of the focus statement. From a



Trudy Wheeler

national standpoint there will be strength in networking. The exchanging of ideas on the same topic can only enhance our resources.

The committee hopes to compile information on the statement and make this material available in the form of a programs manual and information. These materials would include lists of program ideas with resources to implement them. Another goal of the committee is to assist with workshop material for province weekends and days.

There is strength in numbers and if we all focus our attention on the same topic we can grow and strengthen our resources and our efforts. Women today are busy, not only with volunteer efforts but also in the work force. We must make better use of our time, talents and treasures; therefore, a survey will be sent to alumnae

chapters so that they can help define and refine the thrust of this program statement.

Here's to health, fitness and the growth of Delta Zeta through the focus of ALL our efforts.

From the Lampwriter

(continued)

tion from the College of Business and Administration. She is president of Boyle/Kirkman West.

* * *

And from the college chapter reports, this paragraph written by Chapter Editor Sabrina Peake of our new Omicron Lambda chapter at North Carolina State deserves special mention.

Sabrina wrote, "When one of our pledges told her Pledge Educator Susan Kernodle that she was paying her way through college and was having trouble with monthly dues, Susan quit her job to give it to her special friend. This is a true example of 'giving graciously of what is mine.' The pledge class presented Susan with a very special paddle with all their names to express their love and appreciation for all she had done for them."



Directory

NATIONAL COUNCIL

PRESIDENT: Marvona Easley Tavlin (Mrs. Michael J.), 2710 Devonshire Drive, Lincoln, NE 68506
VICE PRESIDENT OF MEMBERSHIP: Sandra McAlister Nesbitt (Mrs. Milton), 3519 Castle Ridge Road, Montgomery, AL 36116
VICE PRESIDENT OF ALUMNAE AFFAIRS: Dianne Fellows Guild (Mrs. Douglas), 22848 Ironwedge Drive, Boca Del Mar, Boca Raton, FL 33433
VICE PRESIDENT OF COLLEGIATE AFFAIRS: Merry Westbrook Adamcik (Mrs. Roy), 614 Rozelle Avenue, Sugar Land, TX 77478
SECRETARY: Charlotte Davis (Dr.), P.O. Box 2, Troy State University, Troy, AL 36082
TREASURER: Lynnnda Wolf Hoefler (Mrs. Robert), 2981 Telber Ct., Stow, OH 44224
DIRECTOR OF CHAPTER FINANCES: Pamela McClure Cronenwett (Mrs. William), 25720 West Hills Drive, Dearborn Heights, MI 48125
DIRECTOR OF MEMBERSHIP SERVICES: Karly Klemp Burns (Mrs. Lawrence), P.O. Box 58050, Tierra Verde, FL 33715
DIRECTOR OF PLEDGE EDUCATION: Phyllis Berens Ross (Mrs. Norman), 1601 Baxter Forest Ridge Ct., Chesterfield, MO 63005
PAST NATIONAL PRESIDENT: Norma Minch Andrisek (Mrs. John R.), 319 Janice Drive, Berea, OH 44017
NATIONAL PANHELLENIC CONFERENCE DELEGATE: Patricia Canady Rosser (Mrs. David), 1609 Indian Rocks Road, Clearwater, FL 34616
NATIONAL PANHELLENIC CONFERENCE ALTERNATES:
 Sandra McAlister Nesbitt (Mrs. Milton)
 Norma Minch Andrisek (Mrs. John R.)
 Marvona Easley Tavlin (Mrs. Michael J.)
NATIONAL HEADQUARTERS
NATIONAL HEADQUARTERS: 202 East Church Street at Campus Avenue, Oxford, OH 45056 (513) 523-7597 FAX (513) 523-1921
EXECUTIVE DIRECTOR: Cynthia Winslow Menges
CHAPTER CONSULTANT COORDINATORS: Sandra Sebrell Bailey (Mrs. Bruce), OH-639 N. Portage Path, Akron, OH 44303, or IN-8574 Old Mill Trace, Indianapolis, IN 46260
 Ruth Weider Patterson (Mrs. Robert), 3623 Devereaux Road, Columbia, SC 29205
CHAPTER CONSULTANTS: Jennifer Cochran, Andrea Cooper, Robin DeArmond, Jodi Haire, Pamela Henry, Gail Kemp, Shellie Littrel, Donna Winkley, Jennifer Yeagley.
DELTA ZETA SUBSCRIPTIONS
 National Headquarters, 202 East Church Street, Oxford, OH 45056
INSURANCE
 National Headquarters, 202 East Church Street, Oxford, OH 45056
THE LAMP
 Gwen Moss McKeeman (Mrs. Robert), 5517 S. 74th East Avenue, Tulsa, OK 74145
HISTORIAN EMERITUS
 Grace Mason Lundy (Mrs. H.M.), 2925 W. Mandalay Lane, Phoenix, AZ 85023
NATIONAL PARLIAMENTARIAN
 Charlotte Davis (Dr.), P.O. Box 2, Troy State University, Troy, AL 36082
EXTENSION
 Sandra Sebrell Bailey (Mrs. Bruce), OH-639 North Portage Path, Akron, OH 44303 or IN-8574 Old Mill Trace, Indianapolis, IN 46260
STANDING COMMITTEES
AWARDS (ALUMNAE AND COLLEGIATE): Beth Anderson Hudson (Mrs. Tom), 318 Hamilton Road, Knoxville, TN 37920
COLONNADE CLUBS: Kristi Brown Stokes (Mrs. Edward), 11040 Crosswind Drive, Knoxville, TN 37922
CONSTITUTION AND BYLAWS: Anne Marie Jones Gavin (Mrs. William), 3264 Swan Drive, Vineland, NJ 08360
FIELD ACTIVITIES: Sandra McAlister Nesbitt (Mrs. Milton), 3519 Castle Ridge Road, Montgomery, AL 36116
FINANCE: Lynnnda Wolf Hoefler (Mrs. Robert), 2981 Telber Ct., Stow, OH 44224
HISTORY: Florence Hood Miner (Mrs. Arthur), 1040 Avenue H, Nevada, IA 50201
JUDICIARY: Kathryn Clark (Ms.), 3837 Cedar Ave., Montgomery, AL 36109
MUSIC: Julie Stewart Pride (Mrs. Charlie), 2122B Stonebrook Court, Bowling Green, KY 42101
PHILANTHROPY: See Alumnae and Collegiate committees
PLEDGE EDUCATION: Phyllis Berens Ross (Mrs. Norman), 1601 Baxter Forest Ridge Ct., Chesterfield, MO 63005
RITUAL: Karen Kind Veitch (Mrs. Andrew), 44 Bob Hill Lane, New Canaan, CT 06840

SPECIAL COMMITTEES

ALUMNAE:

ALUMNAE COLLEGIATE RELATIONS: Marianne McKeeman Cravens (Mrs. Scott H.), 2706 Garrett Drive, Fort Collins, CO 80526
MEMBERSHIP: Janice Jelks Cox (Mrs. Stanford), 201 Muir Woods, Cary, NC 27513
PHILANTHROPY: Ann Butler Booth (Mrs. W. Ray), 14735 Oak Bend Drive, Houston, TX 77079
PROGRAMS: Trudy Wheeler (Ms.), 2935 Bonair Avenue, Louisville, KY 40205
SPECTRUM: Shaen Hosie Mack (Mrs.), 2445 Rollingwood Drive, San Bruno, CA 94066
COLLEGIATE:
ACADEMICS: Cheryl Stanley Jones (Mrs. Russell), 3920 University, Houston, TX 77005
ACTIVITIES: Margaret Allegro Sorrells (Mrs. Rick), 6158 Chelsey, Dallas, TX 75214
RISK MANAGEMENT: Kathi Bray Heatherly (Mrs. Don), 664 Dayton Dr., Carmel, IN 46033
PHILANTHROPY: Jamie Hammill Pyne, 604 S. Washington Square South, Hopkinson House, Unit 212, Philadelphia, PA 19106
SOCIAL: Sara Carruthers (Miss), 601 Glenway Drive, Hamilton, OH 45013
SORORITY EDUCATION: Ellen Kroll Jenkins (Mrs. Paul), 390 Smock Drive, Greenwood, IN 46143
STANDARDS: Penny Payne Fioravante, (Mrs. Michael), HC63 Box 91, Tiny Ridge Farm, Sumner, WV 25567
CONVENTION CHAIRMAN: Anne Marie Jones Gavin (Mrs. William), 3264 Swan Drive, Vineland, NJ 08360
HOUSING ADMINISTRATOR: Norma Minch Andrisek (Mrs. John R.)
REGIONAL HOUSING CHAIRMEN:
 Mary Beth Hibler Allen (Mrs. Eugene), 8 Summit Cedar Drive, Littleton, CO 80127
 Louise Parker Bingham (Mrs. Drake), 4243 Old Tyler Road, Nacogdoches, TX 75961
 Dawn Leveau (Miss), 5820 South Walnut Ave. #1C, Downers Grove, IL 60516
 Kathleen Johnson Sledge (Mrs. Joe W. Jr.), 1700 Dearing Place, Tuscaloosa, AL 35401
NETWORKING: National Headquarters, 202 E. Church Street, Oxford, OH 45056
NEWSLETTER: Diane Jones Skelton (Mrs. Danny), 759 S.W. Prairie Ct., Topeka, KS 66606
REFERENCES: Alberta Doran Curran (Mrs. Tom), 116 Dublin Woods Drive, Cary, NC 27513
REGIONAL REFERENCE CHAIRMAN:
 Maine, Vermont, New Hampshire, Massachusetts, Connecticut, Rhode Island, New York, New Jersey, Delaware: Sharon Nichols Powers, 12 Sunset Drive, Manchester, NH 03104
 Pennsylvania: Emma Rossbacher Williams (Mrs. Jack), 121 Terrace Drive, Edinboro, PA 16412
 Ohio: Sue Wisheart Little (Mrs. Donald), 5151 East Blvd. NW, Canton, OH 44718
 Michigan, Wisconsin, Minnesota, North Dakota, South Dakota: Karen Woods Miron, 738 Lake Shore Drive, Escanaba, MI 49829
 Indiana, Kentucky: Marla Pittman Lutgring (Mrs. David), 536 Erber Court, Indianapolis, IN 46217
 Illinois: Jennifer Hruby Chivers (Mrs. Mark), 41084 North 2nd Street, Antioch, IL 60002
 Iowa, Missouri, Kansas, Nebraska: Carole Sorensen, 828 Judge Avenue, Broken Bow, NE 68822
 California-North, Oregon, Washington, Idaho, Montana, Alaska: Joyce Rogers Stoffey (Mrs. John), 1240 Nob Hill Avenue, Pinole, CA 94564
 California-South, Hawaii, Nevada, Wyoming, Utah, Colorado, Arizona: Janet Breitweiser Savage (Mrs. Tom), 5102 Woodwind Lane, Anaheim, CA 92807
 Texas, New Mexico: Ann Elkins Hawkins (Mrs. J.M.), 103 Live Oak Lane, Lake Jackson, TX 77566
 Oklahoma, Arkansas: Jeania Standridge Evans (Mrs. Jerry), Route 2, Box 530, Russellville, AR 72801
 Louisiana, Mississippi, Alabama: Jane Weaver Mathes (Mrs. Jimmy), 12538 Sherbrook Drive, Baton Rouge, LA 70815
 Florida, Georgia: Marge Kanouse Fink (Mrs. Edward), 2070 Clematis Street, Sarasota, FL 34239
 North Carolina, South Carolina, Tennessee: Debra Wood Pressley (Mrs. Chuck), 630 Macedonia Road, Asheville, NC 28804
 Virginia, Maryland, Washington, D.C., West Virginia: Mala Bumgardner, 26 Lee Drive, St. Albans, WV 25177

REGIONAL PROVINCE COLLEGIATE COORDINATORS:

West and Midwest: Provinces X, XI, XIV XV-S, XV-C, XV-N, XVI
Linda Lesniak Szymanski (Mrs. Robert), 931 Notre Dame Ave.,
Concord, CA 94518
Midwest: V-N, V-S, VII, VIII, XII, XIX, XX
Beth Petruccie (Ms.), 5527 N. Haverford Ave., Indianapolis, IN
46220
North and Southeast: IV, VI, IX-N, IX-S, XXI-E, XXI-W
Sharon Moncrief Slovinski (Mrs. Harry), 7740 Westminster Dr.,
Byron Center, MI 49315
Northeast: I-E, I-W, II, III-E, III-C, III-W, XXV
Linda Regner Serdahely (Mrs. Steven), 11621 Greenlane Dr.,
Potomac, MD 20854
South: XVII-N, XVII-S, XVIII, XXII, XXIII, XXIV, XXVI
Tracy Harnage Kirkland (Mrs. J. Corey), 10526 Sageyork,
Houston, TX 77089
WAYS AND MEANS: Jamie Hammill Pyne (Mrs), 64 Washington
Square South, Hopkinson House, Unit 212, Philadelphia, PA
19106

DELTA ZETA FOUNDATION

PRESIDENT: Joan Dondrea Lowry (Mrs. Bob-Bill), 578 Yarmouth
Lane, Bay Village, OH 44140
SECRETARY: Marjorie Klingensmith Lovewell (Mrs.), 96 The Prado
NE, Atlanta, GA 30309
TREASURER: Patricia Canady Rosser (Mrs. David), 1609 Indian
Rocks Road, Clearwater, FL 34616
MEMBERS: Ann Butler Booth (Mrs. W. Ray), 14735 Oak Bend Dr.,
Houston, TX 77079

Joyce Low London (Mrs. John), 6125 Greta Place, Montgomery, AL
36117
Deanna Alleman Pendleton (Mrs. Larry A.), 1818 Westminster Place,
Oklahoma City, OK 73120
Susan Mease (Mrs. Joseph H. Long), 235 East Road, Doylestown, PA
18901

COMMITTEES:

ELIZABETH COULTER STEPHENSON SCHOLARSHIPS:
Joyce Low London (Mrs. John), 6125 Greta Pl., Montgomery, AL
36117
GRADUATE SCHOLARSHIPS: Pat "Priscilla" Beatty, 3691 NW
95th Terrace #1202, Ft. Lauderdale, FL 33321
GALLAUDET UNIVERSITY: Lucille Bolstad May (Mrs. Leland
B.), 5100 Dorset Avenue, #406, Chevy Chase, MD 20815
GOLDEN CIRCLE SCHOLARSHIPS: Kristi Brown Stokes (Mrs.
Edward), 11040 Crosswinds Dr., Knoxville, TN 37922
HOUSE EAR INSTITUTE: Betty Paul DeWitt (Mrs. Norman),
23630 Oak Rest Lane, Harbor City, CA 90710
UNDERGRADUATE SCHOLARSHIPS: Donna Edwards Happ
(Mrs. William), 39968 Pearl Drive, Murietta, CA 92362

NATIONAL HISTORICAL MUSEUM

PRESIDENT EMERITUS: Lucile Crowell Cooks (Mrs.), 7400 Sun
Island Drive S., Apt. #404, South Pasadena, FL 33707 SUMMER
ADDRESS: 1890 E. 107th Street, Judson Manor, Apt. #511,
Cleveland, OH 44106
CURATOR EMERITUS: Betsy Bradley Leach (Mrs.), 1325 Valley
View Road, #304, Glendale, CA 91202
DIRECTOR EMERITUS: Grace Pritchard Gorham (Mrs.), 1510 East
31st Street, Tulsa, OK 74105

COLLEGIATE AND ALUMNAE CHAPTERS

*(Alumnae chapters not chartered)

PROVINCE I-E — Maine, Vermont, New Hampshire, Massachusetts, Connecticut, Rhode Island

PCD — Kari Larson (Ms.), 44 Royal Crest Drive #12, Nashua, NH 03060
PAD — Christina Mullin (Miss), 16 Rockmont Road, Arlington, MA 02174

School/Chapter	President	Chapter Address	College Chapter Director/Adv.
Bryant College-OA	Elizabeth MacDonald	Box 2162, 1150 Douglas Pike, Smithfield, RI 02917	Cindy Tinney Kozil, 10 Manor House Ln., Uxbridge, MA 01569
Univ. of Connecticut-IB	Anne Marie Manchini	Delta Zeta House, 3 Gilbert Rd., Storrs, CT 06268	Tammy Comer, 90 Wall Street, Madison, CT 06443
Univ. of Maine-AY	Debra McKechnie	DZ/Oxford Hall, UM, Orono, ME 04469	Kimberly Sumner (Miss), RR1, Box 3675, Bar Harbor, ME 04609
Univ. of Massachusetts-EA	Wendy Greene	11 Phillips St., Amherst, MA 01002	Kara Lafferty (Miss), 571 Bloomfield Avenue, Bloomfield, CT 06002
Northeastern Univ.-EY	Lisa Gigliotti	238 Hemenway Street #19, Boston, MA 02115	Fran Robinson Carnes (Mrs.), 252 Washington St., Arlington, MA 02179
Plymouth State College-KE	Teresa Daggett	23 Highland Ave., Plymouth, NH 03264	Donna Geschwinder Pond (Mrs.), 69 Water St., Lebanon, NH 03766
Univ. of Rhode Island-BA	Stacy Isabella	18 Fraternity Circle, Kingston, RI 02881	Jill Morris Marshall (Mrs.), 109 Pinecrest Dr., Pawtucket, RI 02861

Alumnae Chapter
Boston Metro — Teresa Landry Grimm (Mrs. Joel), 286 Oakland Ave.,
Arlington, MA 02174
Fairfield County — Sherry Gardner Swick (Mrs. Brad), 9 St. James Pl.,
Brewster, NY 10509
Granite State — Debra Waiver Diaz (Mrs. William), 309 Baboosic Lake Rd.,
Merrimack, NY 03054

Greater Hartford — Lisa LaBlanc Lillis (Mrs. Mark), 667 Griffin Rd., S.
Windsor, CT 06074-1503
New Haven County - Sue-Ann Ladonow Malinconico, 17 Club Parkway,
Branford, CT 06405
*Rhode Island Alumnae — Kristen Carreira, 107 Warren Avenue, Tiverton,
RI 02878

PROVINCE I-W — New York

PCD — Refer to Linda Serdahely
PAD — Teresa J. Sears Scanlon (Mrs.), 30 Brewster Ave. #3, Carmel, NY 10512

School/Chapter	President	Chapter Address	College Chapter Director/Adv.
Clarkson University-EP	Carlena Breed	Clarkson University, Box 3278, Potsdam, NY 13699-3278	Kathryn Sheehan, 121 Iron Oak Circle, Liverpool, NY 13088-5470
Univ. of Rochester-AI	Laurie Ferguson	P.O. Box 271104, River Station, Rochester, NY 14627	Carol Slattery (Miss), 1767 Guildersleeve, Merrick, NY 11566
SUNY-Albany-OK	Mary Ellen O'Connor	657 Washington Avenue, Albany, NY 12206	Aimee Wood Greklek (Mrs.), 111 Willow Street, Guilderland, NY 10284
SUNY-Oswego-OØ	Kimberly Wells	160 W. Schuyler Street, Oswego, NY 13126	

Alumnae Chapter
*Binghamton — Pamela Bach-Miller (Ms.), RD#2, Box 157-48, Conklin, NY
13748
*Long Island — Elaine Lindberg Kelley (Mrs. Daniel), 727 Barbara Blvd.,
Franklin Square, NY 11010

Rochester — Nancy Vreeland Allen (Mrs. William), 164 Haskins Lane S.,
Hilton, NY 14468
*Syracuse — Pat Bundy (Ms.), 9 Wheeler Avenue, Fayetteville, NY 13066

PROVINCE II — New Jersey and Delaware

PCD — Anita Mangano (Miss), 619 Greenville Drive, Turnersville, NJ 08012
PAD — Cynthia Schafer Plucinski (Mrs.), 633 So. Edge Park Dr., Haddonfield, NJ 08033

School/Chapter	President	Chapter Address	College Chapter Director/Adv.
Rowan College-EK	Beth Kaufman	Rowan College, SGA Suite, Glassboro, NJ 08028	Jacqueline Taylor McClure (Mrs.), 436 Euclid Avenue, Maple Shade, NJ 08052

Stockton State College-OB	Janeen Satero	Box 5829 SSC, Pomona, NJ 08240	Barbara Jeffries Oppenheim (Mrs.), 5 Schooner Landing, Smithville, NJ 08201
Trenton State College-AA	Meryl Rubin	DZ/Brower Student Center, Trenton, NJ 08650	

Alumnae Chapter President/Address
 Central Jersey — Martha Keyser Gleason (Mrs. Robert), 58 Portage Dr., Freehold, NJ 07728
 Southern New Jersey — Barbara Mellon Denesevitch, (Mrs. Mark), 1005 Emerald Ave., Westmont, NJ 08108

PROVINCE III-E — Eastern Pennsylvania

PCD-E — Anita Mangano (Ms.), 619 Greenville Dr., Turnersville, NJ 08012
 PAD-E — Cynthia Schafer Plucinski (Mrs. Donald), 633 So. Edge Park Dr., Haddonfield, NJ 08033

<i>School/Chapter</i>	<i>President</i>	<i>Chapter Address</i>	<i>College Chapter Director/Adv.</i>
Drexel Univ.-EZ	Quyen Nguyen	Delta Zeta, 212 N. 34th St., Philadelphia, PA 19104	Leanne Litwin (Miss), 703 Walnut St., Philadelphia, PA 19106
Kutztown Univ.-KP	Karen Powers	96 S. Whiteoak Street, Kutztown, PA 19530	Patricia Doyle Brader (Mrs.), 32-A Douglas House, Douglassville, PA 19518
Lehigh Univ.-EI	Susette Cook	Lehigh University, Building #93, Bethlehem, PA 18015	Debbie Fries (Miss), 1060 Oldstone Rd., Allentown, PA 18103
Muhlenberg College-EI	Diane Renner	Box 2774, Muhlenberg College, 2400 Chew Street, Allentown, PA 18104	Tracy Kleppinger (Miss), Spring Ridge Apt. #E- 15, Whitehall, PA 18052
Temple University-AT	Tanya Granitz	1250 Cecil B. Moore Ave., Temple Towers, Apt. 409W, Philadelphia, PA 19122	Donna Brydges (Ms.), 2438 Chadwick St., Philadelphia, PA 19145
West Chester Univ.-IP	Joyce Wierzbicki	425 S. Walnut St., Apt. #6, West Chester, PA 19382	Sharon Maloney Spaeder (Mrs.), 180 Stine Drive, Collegeville, PA 19426

Alumnae Chapter President/Address
 Bucks County — Susan Mease (Mrs. Joe Long), 235 East Road, Doylestown, PA 18901
 Central Philadelphia — Linda Cademartori Barba (Mrs.), 2858 S. Sydenham Street, Philadelphia, PA 19145
 Chester County — Sandra Book Liddick (Mrs. Gary), 314 S. Balderston Dr., Exton, PA 19341
 *Delaware County/West Philadelphia — Jeanette Reuter (Miss), 103 McKean Court, North Wales, PA 19454-1031
 Harrisburg — Janet Arculin Diehl (Mrs. Maynard), 2114 Woodview Drive, Harrisburg, PA 17112
 Lehigh County — Susan Fellows Miller (Mrs. Clarence), 4475 Parkland Drive, Allentown, PA 18104
 North Philadelphia — Charlene Francisco (Ms.), 4317 Loring Street, Philadelphia, PA 19136
 *Reading Area — Allison Althouse (Mrs. Kurt), 1217 Van Steffy Ave., Wyomissing, PA 19610

PROVINCE III-C — Central Pennsylvania

PCD III-C — Karen Starnar Jacobsen (Mrs. Charles) RD #1, Box 157, Covington, PA 16917
 PAD III-C — Jane Simmons Riccardi (Mrs. Robert), 150 Par Dr., Pittsburgh, PA 15236

<i>School/Chapter</i>	<i>President</i>	<i>Chapter/Address</i>	<i>College Chapter Director/Adv.</i>
Indiana Univ./PA-ΓΦ	Linda Mooney	888 Wayne Avenue, Apt. #6, Indiana, PA 15701	Mary Elaine Proctor Sleppy, (Mrs.), RD 1, Box 205C, Penn Run, PA 15765
Mansfield Univ.-IΘ	Kimberly Hays	Box 144, Laurel Manor B, Mansfield University, Mansfield, PA 16933	Karen Starnar Jacobson (Mrs. Charles Jr.), RD #1, Box 157, Covington, PA 16917
Millersville Univ.-ET	Holly Reinik	Student Memorial Center, Delta Zeta Box, Millersville, PA 17551	Deborah Friez Bodnar (Mrs.), 2131 Millcreek Road, Lancaster, PA 17602
Pennsylvania State Univ.-ΓΔ	Dawn Lever	3 Hastings Hall, University Park, PA 16802	Nancy Narcum (Miss), 930 Cricklewood Dr., Apt. 336, State College, PA 16803
Shippensburg Univ.-KΨ	Marcella Rack	62 College Park Apts., Shippensburg, PA 17257	Ellen Watson Gigliotti, (Mrs. Peter), 1995 Maraposa Drive, Chambersburg, PA 17201
Univ. of Pittsburgh/Johnstown-AE	Michelle Baca	Briar 224, P.O. Box 1200, Johnstown, PA 15907	Susan Sleek Zaman (Mrs.) R.D. #1 Box 83, Davidsville, PA 15928

Alumnae Chapter President
 Indiana — Mary Proctor Sleppy (Mrs.), RD 1, Box 205, Penn Run, PA 15765
 State College — Phyllis Snape Favorite (Mrs. Robert), 522 Melissa Ln., State College, PA 16803

PROVINCE III-W — Western Pennsylvania and Western New York

PCD-W — Carol Johnson Miskell (Mrs. C.F.), 176 Seminole Ave., Pittsburgh, PA 15237
 PAD-W — Jane Simmons Riccardi (Mrs. Robert), 150 Par Dr., Pittsburgh, PA 15236

<i>School/Chapter</i>	<i>President</i>	<i>Chapter Address</i>	<i>College Chapter Director/Adv.</i>
California Univ./PA-ZE	Cassandra McDonald	507 Second St., California, PA 15419	Rita Di Lucia (Ms.), 1802 Orchid St., Pittsburgh, PA 15207
Clarion Univ.-EΘ	Carolyn Evans	1040 Wood Street, Clarion, PA 16214	Jamie Lynn Bero (Miss), Clarion Univ., 228 Egbert Hall, Clarion, PA 16214
Duquesne Univ.-KE	Samantha Kane	SMC #5567, 1345 Vickroy St., Pittsburgh, PA 15219	Laurie Aliseo Gutenberg (Mrs.), 39 Woodridge Dr., Carnegie, PA 15106
Edinboro Univ.-IA	Sue Kim	c/o CCD	Diane Diorio Rafle (Mrs. Harry), 102 Lakeland Dr., Edinboro, PA 16412
Univ. of Pittsburgh-O	Toni Crary	Amos Hall #200, Pittsburgh, PA 15213	Sally Brickner Bayuk (Mrs.), 4203 Hadden Place, Wexford, PA 15090
Robert Morris College-EX	Deanna Walczyk	Delta Zeta Suite, Box 437, Coraopolis, PA 15108	Anna Hopta (Miss), 6102 Sanlin Dr., Coraopolis, PA 15108
Slippery Rock Univ.-ZΦ	Darcy Neyman	B105 University Union, Slippery Rock, PA 16057	Lisa Howe Wilkerwicz (Mrs.), 529 Brandywine Dr., Mars, PA 16046

Alumnae Chapter President/Address
 *Butler County — Amy Double (Miss), 393 Kriess Road, Renfrew, PA 16053
 *Cumberland Valley — Patricia Miskel Wieland (Mrs. Thomas), 1920 Maraposa Dr., Chambersburg, PA 17201
 *Pittsburgh East — JoAnn Kaminski Moorhead (Mrs. Charles), 14 Dunraey Court, Cheswick, PA 15024-9750
 *Pittsburgh-North Hills — Lori Cioletti Ewell (Mrs. Harold), 8194 E. Van Buren Dr., Pittsburgh, PA 15237
 Pittsburgh South Hills — Jane Simmons Riccardi (Mrs. Robert), 150 Par Dr., Pittsburgh, PA 15236

PROVINCE IV — West Virginia

PCD — Kara Barker Price (Mrs.), 120 Orchard Drive, Nitro, WV 25143

PAD — Doretta Pugh Osburn (Mrs. Thomas), 151 Washington Cir., Hurricane, WV 25526

<i>School/Chapter</i>	<i>President</i>	<i>Chapter Address</i>	<i>College Chapter Director/Adv.</i>
Concord College-EA	Jennifer Jones	Box 27, Concord College, Athens, WV 24712	Lisa Bergeria Blankenship (Mrs. Glen), P.O. Box 779, Athens, WV 24712
Fairmont State-EI	Pam Lightner	1200 Locust Avenue, Fairmont, WV 26554	Nancy Carter Raggio, 1125 North 16th, Clarksburg, WV 26301
Glenville State College-ΘΞ	Marla Barker	305 E. Main St., Glenville, WV 26351	Becky Langford Layfield (Mrs.), Apt. A, Bickel Estates, Parkersburg, WV 26101
Marshall Univ.-ΔΥ	Erin Doherty	1695 6th Avenue, Huntington, WV 25703	Refer to PCD
Shepherd College-KM	Lisa Wisecarver	301 Moler, Shepherd College, Shepherdstown, WV 25443	Kristi Bowles Mannix (Mrs. Frederick), 6791 Wood Duck Court, Frederick, MD 21701
West Liberty State-IT	Pamela Bartrum	305 Boy Hall, WLSC, West Liberty, WV 26074	Lisa Harrison (Miss), 417 Richland Avenue, Wheeling, WV 26003
West Virginia Tech-III	Kristi Stover	Box 53, Old Main, WVIT, Montgomery, WV 25136	Sheri Pinion Bush (Mrs. Billy), P.O. Box 700, Gauley Bridge, WV 25085

Alumnae Chapter

President/Address

*Greater Beckley Area — Sandra Shawver (Miss) 312 S. Pike St., Beckley, WV 25801

Greater Fairmont — Phyllis Bordenet (Miss), 1318 College Park, Fairmont, WV 26554

*Greater Glenville Area — Sandra A. Moyers Pettit, RR #1 Box 153A, Stouts Mills, WV 26439

Greater Huntington — Refer to PAD

Greater Kanawha Valley Area — Deanna Hall, P.O. Box 5375, Charleston, WV 25311

*Greater Parkersburg Area — Kristi Moss Fluharty (Mrs. David), 4000 Jefferson St., Parkersburg, WV 26101

*Greater Point Pleasant Area — Kyla Lee Carpenter, Rt. 3 Box C-12, Gallipolis, OH 45631

Greater Shepherdstown — Sondra Walter Biddinger (Mrs. David), 6619 Carroll Highlands Road, Sykesville, MD 21784

Greater Wheeling — Debra S. Cain (Miss), Wilson Lodge, Oglebay Park, Wheeling, WV 26003

PROVINCE V-N — Ohio

PCD V-N — Kim Bannerman Hayes (Mrs.), 374 East Bergey, Wadsworth, OH 44281

PAD V-N — Andrea Bloch (Ms.), 2586 Warrenville Rd., University Heights, OH 44118

<i>School/Chapter</i>	<i>President</i>	<i>Chapter Address</i>	<i>College Chapter Director/Adv.</i>
Ashland University-ΘΨ	Michelle Jenny	Box 505, Ashland University, Ashland, OH 44805	Lynn Postiy Goodwin (Mrs.), 800 Myers Ave., Ashland, OH 44805
Baldwin-Wallace-ΓA	Deidre Kooker	207 Heritage Hall D, Berea, OH 44017	Brit Dietrichs, 1647 Wyandotte Avenue, Lakewood, OH 44145
Bowling Green St. Univ.-IT	Beth Myers	425 Student Services, Bowling Green, OH 43403	Melissa Frizzell-Joerg (Mrs.), 1690 County Rd., #243, Fremont, OH 43420
Univ. of Findlay-ΘT	Jenny Schorr	315 College Street, Findlay, OH 45840	Refer to PCD
Kent State Univ.-ΓK	Michele Tackett	1064 Fraternity Circle, Kent, OH 44240	Heather Hoffmann (Miss), 4773 Bickford, Akron, OH 44319
Mount Union College-OI	Lisa Giles	107 W. Simpson, Alliance, OH 44601	Refer to PCD
Youngstown State Univ.-KX	Amy Deal	269 Fairgreen Avenue, Youngstown, OH 44505	Regina Reto Rees (Mrs. William), 4423 Euclid Blvd., Youngstown, OH 44512

Alumnae Chapter

President/Address

Akron — Jane Spiess Williams (Mrs.), 1950 Garland Avenue, Akron, OH 44313

Berea — Amy Barta (Miss), 172 Fair St., Beara, OH 44017

Canton-Massillon — Sue Wisehart Little (Mrs. Donald), 5151 E. Blvd., Canton, OH 44718

Cleveland Eastside — Louise Gilbert Warner (Mrs. Greg), 34720 Sherbrook Pkwy. Dr., Solon, OH 44139

Cleveland Westside — Helen Johnson Cushenan (Mrs. Ian), 4014 Dryden Dr., N. Olmstead, OH 44070

Kent — Tiffany Dunlap Cross (Mrs. Edward), 682 West Lake Avenue, Apt. 7, Ravenna, OH 44266

Wooster — Aileen Heath Anderson (Mrs. Earl), 2935 Taylor Avenue, Wooster, OH 44691

Youngstown — Anne Louise Shipka, 115 Upland Avenue, Youngstown, OH 44505

PROVINCE V-S — Ohio

PCD V-S — Susan Steggeman (Miss), 3252 Summerhill Ln., Hilliard, OH 43026

PAD V-S — Elizabeth Miller Wood (Mrs. Eugene), 2519 Edgevale Rd., Columbus, OH 43221

<i>School/Chapter</i>	<i>President</i>	<i>Chapter Address</i>	<i>College Chapter Director/Adv.</i>
Miami Univ.-A	Jennifer Blank	115 N. Beech Street, Oxford, OH 45056	Pam Shearer (Miss), P.O. Box 663, Oxford, OH 45056
Ohio Northern Univ.-ZK	Cassandra Hicks	516 S. Simon St., Ada, OH 45810	Christy Wagner Beaschler (Mrs. Ron), 612 Connley, Ada, OH 45810
Ohio State Univ.-Θ	Melissa Ehrle	212 E. 15th Avenue, Columbus, OH 43201	Judi Jacobs (Ms.), 3879 Oakbridge Lane, Dublin, OH 43017
Ohio University-OF	Melissa Smith	10 Millicon Apt. #A6, Athens, OH 45701	Refer to PCD
Ohio Wesleyan Univ.-AP	Emily Barber	136 W. Winter, Delaware, OH 43015	Cheryl Halley (Miss), 2651 Summit, Columbus, OH 43202
Wittenberg Univ.-BE	Heather Logan	923 N. Fountain Ave., Springfield, OH 45504	Refer to PCD
Wright State Univ.-KI	Katy Smith	2348 Fieldstone Circle, Fairborn, OH 45324	Karen Kerwin (Ms.), 637 Alex-Bell Road, Centerville, OH 45459

Alumnae Chapter

President/Address

Cincinnati — Laura Waible Reinhold (Mrs. Tom), 7795 Jolain Dr., Cincinnati, OH 45242

Columbus — Jenny Bogen Morrison (Mrs. Vernon), 233 McCoy Road, Upper Arlington, OH 43220

Dayton — Linda Gordon Stuart (Mrs. Charles), 5573 Mark Dale Dr., Dayton, OH 45459

Findlay — Cynthia Brenner Fitzpatrick (Mrs. Thomas), 1926 Windsor Place, Findlay, OH 45840

*Middletown — Mary Jane Benoy (Mrs. Lynn H.), 540 Doverdale Dr., Monroe, OH 45050

*Oxford — Nancy Fry Sturgeon (Mrs. James), 417 Pamela Ave., Oxford, OH 45056

*Springfield — Martha Diehm Ogden (Mrs. Milton), 537 Candace Dr., Springfield, OH 45504

Toledo — Barbara Reicher Schlatter (Mrs. Donald), 6330 Oakland Ct., Sylvania, OH 43560

PROVINCE VI — Michigan

PCD-E — Cheryl Franks (Miss), 1038 Nottingham, Grosse Pointe Park, MI 48230

PCD-W — Sharon Moncrief Slovinski (Mrs. Harry), 7740 Westminster Dr., Byron Center, MI 49315

PAD — Judith D. Christian (Mrs. Edward), 549 Lakeland, Grosse Pointe, MI 48230

PROVINCE VI-East

<i>School / Chapter</i>	<i>President</i>	<i>Chapter Address</i>	<i>College Chapter Director / Adv.</i>
Eastern Michigan Univ.-ΓΣ	Leslie Pagereski	329 Jarvis #11, Ypsilanti, MI 48197	Jennifer Miles Dermody (Mrs.), 13300 Village Pk., Bldg. #3, Apt. 2065, Southgate, MI 48195
Univ. of Michigan-AH	Kristin Slocum	536 S. Forest, Apt. #1110, Ann Arbor, MI 48104	Diana Karam (Miss), 5261 Village Road, Saline, MI 48176
Northwood Institute-ΞΗ	Cheri Waskevich	3225 Cook Road, Midland, MI 48640	Kristine Bobish (Miss), 4915 Tucker #1, Midland, MI 48640
Wayne State Univ.-ΕΞ	Andrea Kovacs	Wayne State University, Box 37, Student Ctr. Bldg., Detroit, MI 48202	Nancy Pearson (Ms.), 3590 East Pointe, Shelby Township, MI 48316
Windsor, University of-ON	Lynn Lee	1079 West Chester Drive, Windsor, Ontario CANADA N8S 3Z1	Lisa Plohetzki (Miss), 33515 Morrison, Sterling Heights, MI 48312

PROVINCE VI-West

<i>School / Chapter</i>	<i>President</i>	<i>Chapter Address</i>	<i>College Chapter Director / Adv.</i>
Central Michigan Univ.-ΓΨ	Shannon Taylor	810 S. Main St., Mt. Pleasant, MI 48858	Cynthia Morey Knox (Mrs. John), 402 S. Fancher, Mt. Pleasant, MI 48858
Ferris State-ZN	Shannon McGuire	Box 22, Rankin Center, F.S.C., Big Rapids, MI 49307	Sharon T'Niemi Doxsee (Mrs.), 13324 Woodland Ct., Big Rapids, MI 49307
Grand Valley State Univ.-ΞΨ	Kimberly Velding	10321 42nd Avenue, Allendale, MI 49401-9301	Gwendolyn McHugh Shick (Mrs. Ron), 14684 8th Ave., Marne, MI 49435
Michigan Tech-AΘ	Diane Chamberlain	1111 College Avenue, Houghton, MI 49931	Marlene Thompson Gilpin (Mrs. Michael), 112 W. Douglass, Houghton, MI 49931
Western Michigan Univ.-ΓΠ	Ann Amico	650-B Oakland Drive, Kalamazoo, MI 49008	Refer to PCD

Alumnae Chapter

President / Address

*Copper Country — Tiffany Hopkins (Miss), 613 Hinman Avenue #2E, Evanston, IL 60202

Flint — Marcy Swartz Poulos (Mrs. George), 2142 Briar Hill Road, Flint, MI 48503

Grand Rapids — Tammy Feltz Pennington (Mrs. Charles), 1728 S. Jefferson, Hasting, MI 49058

Kalamazoo — Susan Smith (Ms.), 1009 Fletcher, Kalamazoo, MI 49007

Metropolitan Detroit — Colette Gilewicz (Mrs. Steven), 231 Eastlawn, Detroit, MI 48215

*Midland Area — Kristine Bobish (Miss), 4915 Tucker, Apt. #1, Midland MI 48640

Oakland County — Barbara Bodell (Ms.), 1054 Paint Creek Lane, Rochester Hills, MI 48306

Saginaw — Joyce Ziegler Freiwald (Mrs. Thomas), 1633 Short Road, Saginaw, MI 48609

East Lansing — Jennifer Dubes (Ms.), 1628 S. Shore Drive Apt. C-2, East Lansing, MI 48823

*Ypsilanti — Ann Arbor — Refer to PAD

PROVINCE VII — Indiana

PCD — Anne Moser Ikenberry, 5332 Ochs Avenue, Indianapolis, IN 46254

PAD — Nancy Ferrone Daughters (Mrs. Michael), 8831 Otter Cove Circle, Indianapolis, IN 46326

<i>School / Chapter</i>	<i>President</i>	<i>Chapter / Address</i>	<i>College Chapter Director / Adv.</i>
Ball State Univ.-ΓΞ	Tina Prather	Wood Hall, Muncie, IN 47306	JoAnn Hempfling Sparling, (Mrs. John), 2800 Woodbridge Dr., Muncie, IN 47304
DePauw Univ.-Δ	Misti Presnell	201 E. Seminary, Greencastle, IN 46135	Randi Reese (Ms.), 9335 Kungsholm Drive, Indianapolis, IN 46250
Purdue Univ.-ΞΩ	Christine Lenz	825 Hilltop Drive, West Lafayette, IN 47906	Sonja Wise, 225 Pawnee Drive, W. Lafayette, IN 47906
Univ. of Southern Indiana-AB	Tammy Eigel	DZ-Lambda Beta Chapter, 8600 University Blvd., Evansville, IN 47712	Carrie Hardin (Ms.), 5835 Anton Road, Madisonville, KY 42431
Indiana Univ.-E	Jennifer Somers	1423 North Jordan Ave., Bloomington, IN 47401	Kathi Heatherly, 664 Dayton Dr., Carmel, IN 46033

Alumnae Chapter

President / Address

Anderson — Elva Fern Jones Simmerman (Mrs. Howard), 400 E. Madison Ave., Pendleton, IN 46064

Bloomington — Barbara Vaughan-Black (Mrs. Jay), 1416 Clairmont Pl., Bloomington, IN 47401

*Columbus — Cynthia Diane Blair (Miss), 3645 Richland Drive, Columbus, IN 47203

Evansville — Refer to PAD VII

Franklin — Doris Brown Alexander (Mrs.), 21 N. Dawn Drive, Franklin, IN 46131

Greencastle — Jan Buesing Firebaugh (Mrs. Park), 102 DePauw Avenue, Greencastle, IN 46135

Indianapolis — Marla Pittman Lutgring (Mrs. David), 536 Erber Court, Indianapolis, IN 46217

Indianapolis — South Suburban — Louise Lockwood Barnhart (Mrs. Robert), 704 Byland Drive, Beech Grove, IN 46107

Lafayette — Mary Ann Manley McCarthy (Mrs. Gerald), 443 Lourdes Lane, Lafayette, IN 47905

Muncie — JoAnn Sparling, (Mrs. John), 2800 W. Woodbridge Dr., Muncie, IN 47304

*Michiana — Glenda Hartman Henderson (Mrs. Christopher), 3404 Rexford Dr., South Bend, IN 46615

North Central Indianapolis — Marla K. Pittman (Miss), 511 Pioneer Drive, Indianapolis, IN 46217

*Terre Haute — Karen Manley Davies (Mrs. Roger), 869 Ridge Drive, Terre Haute, IN 47803

PROVINCE VIII — Wisconsin

PCD — Grace Dollohan Bartholet (Mrs. Dave), 6445 Olson Memorial Hwy., Golden Valley, MN 55427-4947

PAD — Julie Hauser (Miss), Route 2 Box 2, Owatonna, MN 55060

<i>School / Chapter</i>	<i>President</i>	<i>Chapter Address</i>	<i>College Chapter Director / Adv.</i>
Carroll College-ΓΘ	Amy Birschback	135 S. East Avenue, Waukesha, WI 53186	Lee Carey (Ms.), 5711 N. Crestwood Blvd., Milwaukee, WI 53209
Univ. of Wisconsin/Eau Claire-EΩ	Kirsten Hagen	812 Market Street, Eau Claire, WI 54703	Jody Weber (Ms.), 1237 South Dewey #204, Eau Claire, WI 54701

Univ. of Wisconsin/Stout-ZB	Tara Ferwerda	901 8th Street, Menomonie, WI 54751	Cynthia Govin Welch (Mrs. Gary), Rt. 6 Box 63, Menomonie, WI 54751
Univ. of Wisconsin/Whitewater-EK	Jessica Seiders	DZ House, 604 W. Main St., Whitewater, WI 53190	Debbie Holtz Holmquist (Mrs.), 4327 Woodcraft Dr., Apt. 204 B, Janesville, WI 53546
<i>Alumnae Chapter</i>	<i>President / Address</i>		
*Greater Milwaukee — Refer to PAD			Southeast Wisconsin — Pamela Duerst, RR #2 Box 220, Greening Rd., Whitewater, WI 53190
*Eau Claire — Refer to PAD			

PROVINCE IX-N — Illinois

PCD-N — Katherine Sermersheim (Ms.), 378-1 Eggers Dr., Macomb, IL 61455
 PAD-N — Marcia Campbell Harrison (Mrs. Charles), 1 South 761 Ott Ave., Glenn Ellyn, IL 60137

<i>School / Chapter</i>	<i>President</i>	<i>Chapter Address</i>	<i>College Chapter Director / Adv.</i>
DePaul Univ.-ΘΘ	Jennifer Stransky	2425 N. Sheffield, Seton Hall-Room 320, Chicago, IL 60614	Anita Lopez (Miss), 1776 Norwood #107, Husca, IL 60143
Northern Illinois Univ.-ΓP	Joy Waldner	1010 Blackhawk Drive, DeKalb, IL 60115	Christy Stather (Ms.), 408 W. Willow, Normal, IL 61761
Northwestern Univ.-AA	Karie Hakanson	717 University Place, Evanston, IL 60201	Lynn Hollander, 1424 Deerfield Road, Deerfield, IL 60015
Western Illinois Univ.-EO	Angela Baumgardner	537 Elting, Macomb, IL 61455	Barbara Brumett Baily (Mrs.), 14 Elmo, Macomb, IL 61455

Alumnae Chapter
 Chicago Far West — Celeste Lambert (Ms.), 17W710 Butterfield Road #315,
 Oakbrook Terrace, IL 60181

Chicago Loop — Ephi Maglaris (Miss), 10329 S. Laverne, Oak Lawn, IL
 60453
 Chicago Northshore — Debbie Eston (Ms.), 1087 North Auburn Woods Drive,
 Palatine, IL 60067

Chicago-Northwest — Refer to PCD

*Chicago South Suburban — Judy Theobald Putzi (Mrs. Raymond), 1501
 Perry, Crete, IL 60417

Chicago Southwest Suburban — Diane Haas Gow (Mrs. Michael), 741 Dorset
 Dr., Wheaton, IL 60187

*DeKalb — Shirley Livingstone Minnihan (Mrs. William), 1807 N. First
 Street, DeKalb, IL 60115

Aurora — Karen Parrish Towers (Mrs. James), 780 Sherwood, Aurora, IL
 60506

Fox Valley — Refer to PAD IX-N

*Galesburg — Letitia Luther Schactner (Mrs. Norbert), 246 East Dayton,
 Galesburg, IL 61401

*Rockford — Alberta Scheib (Miss), 323 E. Harrison Apt. 11, Belvidere, IL
 61008

Hinsdale Area — Hazel Edgerton Smith (Mrs. Charles), 810 Oakwood Dr.,
 Westmont, IL 60559

PROVINCE IX-S — Illinois

PCD — Shari Lauer, RR#3, Box 4, Bloomington, IL 61704
 PAD-S — Judith Harwood (Ms.), Wood Road Box 204A, Carbondale, IL 62901

<i>School / Chapter</i>	<i>President</i>	<i>Chapter Address</i>	<i>College Chapter Director / Adv.</i>
Eastern Illinois Univ.-ΓN	JoAnne Guennewig	Delta Zeta House, 1016 Greek Ct., Charleston, IL 61920	Ann Gray Sidwell (Mrs.), RR 4, Box 29, Charleston, IL 61920
Eureka College-Π	Monica Batista	300 East College Ave., Eureka, IL 61530	Gloria McDonald McNett (Mrs. William), 707 Yorkshire Ct., Washington, IL 61571
Illinois State Univ.-AP	Francesca Quaranta	408 W. Willow, Normal, IL 61761	Andrea Alvey, (Miss), 3102 Providence, Bloomington, IL 61704
Univ. of Illinois-AB	Chrise Layng	710 W. Ohio, Urbana, IL 61801	Marie Burge (Miss), 1011 Francis Drive #10, Champaign, IL 61821
Southern Illinois Univ.-ΓΩ	Tiffany Summers	102 Greek Row, Carbondale, IL 62901	Connie Brown (Miss), 102 Greek Row, Carbondale, IL 62901

Alumnae Chapter
 Eastern Illinois Area — Elizabeth Morrison Scott (Mrs. Richard), 1715
 Douglas Dr., Charleston, IL 61920

Bloomington-Normal — Sarah Jacobs Sober (Mrs. G. Scott), 1409 East Grove
 St., Bloomington, IL 61701

Carbondale — Elizabeth Mestas Schill (Mrs. Thomas), 1805 W. Freeman,
 Carbondale, IL 62901

Champaign-Urbana — Refer to PAD

PROVINCE X — Iowa and Nebraska

PCD — Carolyn Zabel Hoffmann, P.O. Box 910, Gutenberg, IA 52052
 PAD — Ann Langel (Miss), 910 Black Hawk Rd. #9, Waterloo, IA 50701

<i>School / Chapter</i>	<i>President</i>	<i>Chapter Address</i>	<i>College Chapter Director / Adv.</i>
Creighton Univ.-ΘH	Kathy Biederstadt	Delta Zeta House, 3177 Davenport Street, Omaha, NE 68131	Marsha Miller Simmons (Mrs. John), 801 Perry, Papillion, NE 68128
Univ. of Iowa-I	Tracy Czapl	223 S. Dodge St., Iowa City, IA 52240	Kristi Baynas Finger (Mrs. Greg), 2718 E. Court Street, Iowa City, IA 52245
Iowa State Univ.-BK	Ronda Dix	2138 Sunset Drive, Ames, IA 50010	Sandra Hart Horton, 2119 Country Club Blvd., Ames, IA 50010
Nebraska Wesleyan-BT	Heidi Narber	2401 N. 51st, Lincoln, NE 68504	Christine Martin (Miss), 2135 S. 14th, Lincoln, NE 68502

Alumnae Chapter
 *Ames — Refer to PAD
 *Cedar Rapids — Ruth Lowe Nash (Mrs. Howard), 509 29th Street NE, Cedar
 Rapids, IA 52402
 Des Moines — Helen Jacobson Downing (Mrs. Jeffrey), 795 Walnut Ridge Dr.,
 Waukee, IA 50263
 Iowa City — Refer to PAD X
 Lincoln — Deb Oman (Miss), 3348 Neerpark Drive, Lincoln, NE 68506

Omaha Metro Area — Mary Lou Rogers Bowman (Mrs. Jack), 7158 N. 79th
 Plaza, Omaha, NE 68122

*Waterloo-Cedar Falls — Refer to PAD

PROVINCE XI — Missouri

PCD — Dana McMillan (Miss), 8183 Monrovia, Lenexa, KS 66215
 PAD — Sydney Tomb Kendall (Mrs.), 12662 Broadridge, Florissant, MO 63033

<i>School / Chapter</i>	<i>President</i>	<i>Chapter Address</i>	<i>College Chapter Director / Adv.</i>
Central Missouri State-EΓ	Amy Lichius	D207 Panhellenic Hall, Warrensburg, MO 64093	Penny Robinson Williams (Mrs. Randy), 436 Chateau Drive, Blue Springs, MO 64014
Lindenwood College-OO	Hayley Billingsley	P.O. Box 1393, St. Charles, MO 63301	Diane Stecher, 6003 Kensington Way, Imperial, MO 63052

Univ. of Missouri/KC-ΞΦ	Robin Morris	5409 Rockhill Rd., Univ. Center #131, Kansas City, MO 64110	Laura Jeannie Morris (Ms.), 9635 Metcalf, Overland Park, KS 66212
Univ. of Missouri/St. Louis-IE	Patricia Graziani	DZ Sorority, 8001 Natural Bridge, St. Louis, MO 63121	Refer to PCD
Northeast Missouri State-ΔΣ	Emma Christensen	313 Brewer Hall, NMSU, Kirksville, MO 63501	Bridget Stepnoski Morton (Mrs. James), 225 Sunset, Moberly, MO 65270
Northwest Missouri State-EP	Aimee Chadwick	201 Roberta Hall, Maryville, MO 64468	Terri Teetor Christensen (Mrs. Dennis), 909 W. Third, Maryville, MO 64468
Southwest Missouri State-EN	Leigh Urhann	637 E. Grand, Springfield, MO 65806	Mary Ellen Donelon Burmeister (Mrs. Mark), 1325 W. McGee, Springfield, MO 65807
William Jewell College-ZP	Laura Bollenbach	364 Semple Wing, W.J.C., Liberty, MO 64068	Leann Danner Eisenreich (Mrs. James), 1205 Arrowhead Trail, Blue Springs, MO 64015

Alumnae Chapter

President/Address

Clay-Platte — Linda Daugherty Salsbury (Mrs. Alan), 8212 NW Delta,
Kansas City, MO 64151
Greater Kansas City — Vicki Yarmark Hedberg (Mrs. Dennis), 1523 SE
Westwind Dr., Lee's Summit, MO 64063
Kirksville — Refer to PAD XI
*Mid-Missouri — Lisa Stidham Schmidt (Mrs. Scott), 3701 Wakefield Dr.,
Columbia, MO 65203

St. Louis — Sheila Johnson McDonnell (Mrs. James), 8722 Eulalie Avenue,
St. Louis, MO 63144
*Springfield Area — Conita Cole Gaines (Mrs. Russell), 510 Ventura,
Republic, MO 65738
Warrensburg — Donna Prather Underwood (Mrs. Mike), Rt. 2, Box 68,
Leeton, MO 64761

PROVINCE XII — Minnesota, North Dakota, and South Dakota

PCD — Grace Dollohan Bartholet (Mrs. Dave), 6445 Olson Memorial Hwy., Golden Valley, MN 55427-4947
PAD — Julie Hauser (Miss), Route 2, Box 2, Owatonna, MN 55060

School/Chapter	President	Chapter Address	College Chapter Director/Adv.
Mankato State University-OP	Joyce Kucera	21 Campus View, Apt. #8, Mankato, MN 56001	Judy Stolley, 3145 Dean Court #901, Minneapolis, MN 55416
Moorhead State Univ.-ΘN	Michelle Bonk	1025 7th Ave. South, Moorhead, MN 56560	Barbara Jones (Ms.), 511 40th Street SW#119, Fargo, ND 58103
St. Cloud-ΘM	Michele Hurley	524 7th Avenue S., St. Cloud, MN 56301	Jane Munson Holmberg, 309 3rd Ave., NE, St. Cloud, MN 56304

Alumnae Chapter

President/Address

Twin Cities — Susan Hein Feuerherm (Ms.), 3849 Conroy Trail, Inver Grove
Heights, MN 55075

PROVINCE XIV — Colorado and Kansas

PCD — Gail Persak Beets (Mrs. Kenneth), 5963 W. Indore Place, Littleton, CO 80123

School/Chapter	President	Chapter Address	College Chapter Director/Adv.
University of Denver-P	Heather Tomlinson	2455 E. Asbury, Denver, CO 80210	Kimberlee Randall Dushinski, 6090 W. Exposition Ave., Lakewood, CO 80226
Fort Hays State-ΔΩ	LeAnn Meadows	410 W. 6th, Hays, KS 67601	Vicki Melkus Johansen (Mrs. Thomas), 2803 Barclay Dr., Hays, KS 67601
Univ. of No. Colorado-ΔΞ	Angela Hoffman	1717 10th Avenue, Greeley, CO 80631	Alicia Davis (Miss), 3465 Lochwood Drive, #P-75, Fort Collins, CO 80525

PROVINCE XIV-E — Kansas Alumnae Chapters

PAD — Carolyn McCandless Woodling (Mrs. Charles), 713 Prescott Court, Lawrence, KS 66049

Alumnae Chapter

President/Address

Hays — Jodi Dannels Schmidt (Mrs.), 113 W. 38th, Hays, KS 67601
Johnson-Wyandotte — Katie Shea (Ms.), 4518 State Line Rd., Kansas City,
KS 66103
Lawrence — Kathryn Spence Chaney (Mrs. Richard), Rt 6, Box 123-A,
Lawrence, KS 66046

Topeka — Laura Johnson Norwood (Mrs. Dan), 3829 Burlinsame Rd., #1,
Topeka, KS 66610
Wichita — Karyn Ray Chastain (Mrs. Mark), 1949 N. Wood, Wichita, KS
67212

PROVINCE XIV-W — Alumnae Chapters of Wyoming, Utah, Colorado, Arizona, New Mexico

PAD — Carol Selway Bertz (Mrs. Michael), 6544 S. Heritage Pl. E., Englewood, CO 80111

Alumnae Chapter

President/Address

*Albuquerque — Crescentia Kearns Morris (Mrs. William), 10512 Toltec NE,
Albuquerque, NM 87111
Colorado Springs — Ruby L'Herisson (Ms.), 1608 Mesa Avenue, Colorado
Springs, CO 80906
Denver — Nancy Kishiyama Yokomizo (Mrs. Gene), 9747 W. 76th Place,
Arvada, CO 80005
Ft. Collins — Sandra Carter Robbins (Mrs. Jim), 5801 S. Shields, Ft. Collins,
CO 80526

Phoenix — Lorna Enokian Green (Mrs. Richard), 4723 E. Voltaire, Phoenix,
AZ 85032
Salt Lake City — Barbara Horton Hartman (Mrs. Robert), 8457 South
Snowville, Sandy, UT 84093
Tucson — Susan Delano Clark (Mrs. John), 5930 N. Placito Chico, Tucson, AZ
85704

PROVINCE XV-SOUTH — Southern California, Southern Nevada and Hawaii

PCD — Karen Severloh Moffitt (Mrs. John), 2075 Los Robles Ave., San Marina, CA 91108

School/Chapter	President	Chapter	College Chapter Director/Adv.
California State Univ./Fullerton-ΙΥ	Christina Silva	2652 Balfour, Fullerton, CA 92631	Catherine Lentz Fryer (Mrs. Steve), 1902 N. Towner, Santa Ana, CA 92706
California State Univ./Long Beach-ΔA	Cynthia San Juan	1148 Molino, Long Beach, CA 90803	Susan Christmas (Ms.), 2015 Studebaker Rd., Long Beach, CA 90815
California State Univ./Los Angeles-ΘP	Aimee Derderian	2015 Lansdowne, Los Angeles, CA 90032	Nancy Bach Colman (Mrs.), 3610 Allan Avenue, Burbank, CA 91505
Loyola-Marymount-ΞO	Theresa Smith	7101 W. 80th St., Box 117, Los Angeles, CA 90045	Julie Atwater (Miss), 255 Redlands Street, Playa Del Rey, CA 90293
Univ. of Nevada/Las Vegas-ΙΦ	Jeanelle Ruiz	c/o CCD, 3915 E. El Paso Drive, Las Vegas, NV 89121	Patricia G. Hannon, 3915 E. El Paso Dr., Las Vegas, NV 89121
San Diego State Univ.-ΓO	Kecia Caughey	5734 Montezuma Road, San Diego, CA 92115	Rebecca Romanesko (Ms.), 9303 Oakbourne Rd., Santee, CA 92071

PROVINCE XV-SE

PAD — Cindy Johnson Holmes (Mrs. John), 1256 Old Hickory Road, Corona, CA 91720

Alumnae Chapter

President / Address

Las Vegas — Ingrid Hegeduc Trillo (Mrs. Ignacio), 4401 Via Torina, Las Vegas, NV 89103
Long Beach — Susan Wallace Christmas (Mrs. Michael), 2015 Studebaker Road, Long Beach, CA 90815
North San Diego County — Judy Bluhm Dolan (Mrs. Tom), 1980 W. El Norte Pky., Escondido, CA 92026

Orange County — Sandy Shaddix Raabe (Mrs.), 198 Hartford Drive, Newport Beach, CA 92661
San Diego — Marjorie Higgs Hebert (Mrs.), 7770 Lake Tahoe Ave., San Diego, CA 92119
Whittier-West Covina — Marilyn Fey Ghysels (Mrs. Thomas), 3242 El Sebo, Hacienda Heights, CA 91745

PROVINCE XV-SW

PAD-SW — Terri Knapp DeSales (Mrs.), 3405 W. Verdugo, Burbank, CA 91905

Alumnae Chapter

President / Address

Honolulu — Alice Shelly (Ms.), 3824 Leahy Ave. #225, Honolulu, HI 96815
Los Angeles — Ruth Heinemann Walsh (Mrs. Everett), 1000 S. Westgate Ave., #417, Los Angeles, CA 90049
Pasadena Foothills — Renee Houchin Imai (Mrs.), 17863 S. Lone Ranger Trail, Chino, CA 91709-4503
Central San Fernando Valley — Joan Case Campbell, 22961 Austin St., Woodland Hills, CA 91364

Santa Barbara — Judith Roberts Miller (Mrs. James), 401-B Cannon Green Dr., Goleta, CA 93117
Santa Monica — Fran Maldonado (Ms.), 12611 Pacific Avenue #204, Los Angeles, CA 90066
South Bay — Betty Paul DeWitt (Mrs. Norman A.), 23630 Oaknest Ln., Harbor City, CA 90710
*Westside Young Alumnae — Alicia Stearns (Miss), 4404 Westlawn Ave., Los Angeles, CA 90066

PROVINCE XV-CENTRAL — Northern California and Northern Nevada

PCD — Linda Lesniak Szymanski (Mrs. Robert), 931 Notre Dame Avenue, Concord, CA 94518

PAD — Catherine Clay Lassen (Mrs. B. Rune), 19500 Mt. View Rd., P.O. Box 298, Booneville, CA 95415-0298

School / Chapter	President	Chapter Address	College Chapter Director / Adv.
California State Univ./Chico-ΔE	Kari Ashworth	606 W. 5th St., Chico, CA 95928	Nancy Jones Hackett (Mrs. Allen), 235 Gaia Way, Chico, CA 95926
California State Univ./Fresno-EE	Kimberly LaCava	5337 N. Millbrook Ave., Fresno, CA 93710	Michelle Russo Crippen (Mrs.), 7187 N. Bain, Fresno, CA 93722
Univ. of San Francisco-ΞA	Lisa Gullo	2445 Rollingwood Drive, San Bruno, CA 94066	Shaen Hosie Mack (Mrs.), 2445 Rollingwood Dr., San Bruno, CA 94066
San Jose State Univ.-ΓA	Andrea Nieto	530 S. 6th Street, San Jose, CA 95112	Coleen Hurley (Miss), 901 Fremont Pl. #3, Menlo Park, CA 94025

Alumnae Chapter

President / Address

Chico — Kathy Chandler Tritten (Mrs. Charles), 1481 Keri Lane, Chico, CA 95926
Fresno — Kim Vannorsdall Needham (Mrs. Edward), 2608 S. Watson, Visalia, CA 93277
Humboldt County — Lynn Maffia McKenna (Mrs. Darrel), 3330 Lucia Ave., Eureka, CA 95501
Monterey Peninsula — Kathleen Houlder Covert (Mrs. Robert), 24903 Outlook Terrace, Carmel, CA 93923
Mt. Diablo — Joyce Rogers Stoffey (Mrs. John M.), 1240 Nob Hill Ave., Pinole, CA 94564

Reno — Janell Shepard Wildermuth (Mrs. Don), PO Box 504, Verdi, NV 89439
Sacramento — Jamie Upchurch Van Slyke (Mrs.), 9005 Meadowfoam Ct., Elk Grove, CA 95758
San Francisco Bay Cities — Lauan Boynton Garnjost (Mrs.), 1600 Navellier St., El Cerrito, CA 94530
San Francisco Peninsula — Beatrice Reiley (Miss), 22 Arch Street #3, Redwood City, CA 94062
San Jose — Stephanie Rickard (Miss), 1099 Warren Avenue #209, San Jose, CA 95125

PROVINCE XV-NORTH — Oregon, Washington, Montana, Idaho and Alaska

PCD — Carin Brown Steckler (Mrs.), 5208 36th Ave., NE, Seattle, WA 98105

PAD — Kim Saari (Ms.), 2112 S. 234th F-102, Des Moines, WA 98198

School / Chapter	President	Chapter Address	College Chapter Director / Adv.
Univ. of Washington-K	Stacey Wheeler	4535 18th N.E., Seattle, WA 98105	Refer to PCD

Alumnae Chapter

President / Address

Greater Seattle — Jean Goul MacDonald, 2309 123 Place SE, Bellevue, WA 98005
Portland — Sherry Whitcomb Blaskowsky (Mrs. Michael), 17756 NW Lakeway Court, Beaverton, OR 97006

Spokane — Cheryl Yearty Tallant (Mrs. Richard), N. 28808 Selkirk View Dr., Chattaroy, WA 99003
Anchorage, AK — Jeanine Peterson Triplett (Mrs.), 9645 Reliance Dr., Anchorage, AK 99507

PROVINCE XVI — Oklahoma

PCD — Melissa Smith Massey (Mrs. Wade), 536 Skylark Drive, Oklahoma City, OK 73127

PAD — Pattie Cantrell Hulsey (Mrs. Stephen), 15708 E. 80th St. North, Owasso, OK 74055

School / Chapter	President	Chapter Address	College Chapter Director / Adv.
Central State Univ.-EY	Amy Hawkins	1000 No. Chowning, Edmond, OK 73034	Jane McCaslin (Ms.), 418 S. 106th E. Avenue, Tulsa, OK 74128-1428
Northeastern State (OK)-ΔΦ	Laura Alred	220 N.W. Leoser, Tahlequah, OK 74464	Barbara Keller Renz (Mrs. Brian), 901 Putnum Avenue, Tahlequah, OK 74464
Oklahoma State Univ.-AE	Kristi Hime	224 S. Jefferson, Stillwater, OK 74074	Dawn Stoner (Ms.), 2831 South 66th East Place, Tulsa, OK 74129

Alumnae Chapter

President / Address

Alva — Donna Burns Landreth (Mrs. Jeff), 1104 Meno, Alva, OK 73717
Bartlesville — Robbin M. Harrison (Ms.), 1551 SE Kings Drive #812, Bartlesville, OK 74006
Edmond — Martha Mikolajczyk Riecken (Mrs. Russ), 1005 Rolling Hills Terrace, Edmond, OK 73034
Enid — Joyce Wilson Bailey (Mrs.), PO Box 98, Kremlin, OK 73753

Oklahoma City — Marion Robinson Fry (Mrs. W.P.), 4201 NW 22nd St., Oklahoma City, OK 73107
Stillwater — Priscilla Whigham Milam (Mrs. Mike), 103 S. Orchard, Stillwater, OK 74074
*Tahlequah — Suzanne Myers (Miss), 1200 N. Cedar, #312, Tahlequah, OK 74464
Tulsa — Betty Kolar Craig (Ms.), 5713 E. 18th St., Tulsa, OK 74112

PROVINCE XVII-NORTH — Texas and New Mexico

PCD-N — Tracy Wilson LeSieur (Mrs. Larry), 1621 Lake Side Lane, Plano, TX 75023

PAD-N — Melody McDonald Wilkinson (Mrs.), 801 Cherry Street, 2100 Burnett Plaza, Fort Worth, TX 76102

<i>School / Chapter</i>	<i>President</i>	<i>Chapter Address</i>	<i>College Chapter Director / Adv.</i>
Angelo State Univ.-AO	Cheryl Baxter	PO Box 10969, San Angelo, TX 76909	Mary Ann Allen Cochran (Mrs.), P.O. Box 289, San Angelo, TX 76902
New Mexico State Univ.-E	Yvonne Nunez	P.O. Box 3973, UPB, Las Cruces, NM 88003	Jolynn Olden Patterson, 5480 Las Golondrinas, Las Cruces, NM 88005
Univ. of North Texas-KZ	Brenda Erickson	Delta Zeta Sorority, U.N.T. Box 5067 #155, Denton, TX 76203	Liana Rohrer (Ms.), 1109A Bert Drive, Arlington, TX 76012
Tarleton State Univ.-EN	Jennifer Ormsby	Box T 2098, Tarleton Station, Stephenville, TX 76402	Janet Schmelzer (Dr.), 131 Blue Jay, Stephenville, TX 76401
Univ. of Texas/Arlington-IP	Emily Ray	1112 W. Second St., Arlington, TX 76019	Lynn Dixon Hernandez (Mrs.), 340 Roy Lane, Keller, TX 76248
West Texas State Univ.-ZZ	Debbie Thompson	Box 414, W.T.S.U., Canyon, TX 79016	Roberta Johnston Allen (Mrs. Mark), 14 Country Club Dr., Canyon, TX 79015

Alumnae Chapter President / Address
Arlington — Patricia Brown Rizzotti (Mrs. Joe), 5002 Parliament Dr., Arlington, TX 76017
Dallas — Carrie Wagner Sanchez (Mrs.), 706 Towne House Lane, Richardson, TX 75081
El Paso — Nanette Proske Pollock (Mrs. Joseph), 5404 Vancouver, El Paso, TX 79924
Ft. Worth — Refer to PAD XVII-N
Greater Longview Area — Mary Reed, 1715 Julianna Drive, Longview, TX 75604
Las Cruces — Tricia Willey Hazelton (Mrs. Terry), Box 3175, Las Cruces, NM 88003
Lewisville — Lake Cities — Connie Vann Jeska (Mrs. William), 3842 Province Drive, Carrollton, TX 75007

Midland — Refer to PAD XVII-N
Stephenville — Jennifer Godair Muncey (Mrs. Bill), 475 E. Long St., Stephenville, TX 76401
Texas Panhandle — Roberta Burrow McNeese (Mrs.), 1706 Brookhaven, Canyon, TX 79015
Tyler — Nita-Beth Farquhar Camp (Mrs. Tom), 17416 Hidden Valley, Flint, TX 75762
*Waco — Refer to PAD XVII-N
Concho Valley — Mary Golder (Ms.), 1730 Becker Lane, San Angelo, TX 76904
*Plano — Susan Franklin Boone (Mrs. Doug), 2508 Inverness, Plano, TX 75075

PROVINCE XVII-SOUTH — Texas

PCD-S — Janna Kleinecke Vallhonrat, 1300 Augusta Dr., Houston, TX 77057
PAD-S — Elsie Wheeler McTee (Mrs. Clifford), 4322 St. George, Corpus Christi, TX 78413

<i>School / Chapter</i>	<i>President</i>	<i>Chapter Address</i>	<i>College Chapter Director / Adv.</i>
Univ. of Houston-ΔΘ	Jennifer Christon	4848 Pin Oak Park, Apt. #138, Houston, TX 77081	Karen Brennan Jones (Mrs. Wade), 14019 Barryknoll Ln., Houston, TX 77079
Univ. of Texas/Pan American-ΘO	Sylvia Salazar	Delta Zeta Sorority, 1201 West University Dr., University Center, Mailroom 205, Edinburg, TX 78539	Ruby Donaldson Morales (Mrs. Joe), P.O. Box 1271, Mission, TX 78572
Saint Mary's Univ.-OA	Norma Bustamante	Lourdes Hall 221, San Antonio, TX 78228	Ms. Carri Baker, 7600 Broadway #D2, San Antonio, TX 78209
Southwest Texas St. Univ.-IA	Missy Colbert	403 North St., San Marcos, TX 78666	Kim Pickett Alford (Mrs.), 8120 Woodcliff, Selma, TX 78154
Stephen F. Austin-2P	Donna Shannon	502 Steen Drive, Nacogdoches, TX 75961	Louise Parker Bingham (Mrs. Drake), 4243 Old Tyler Rd., Nacogdoches, TX 75961
Texas A & M Univ.-AE	Kristen Colacicco	1501 Olympia Way, College Station, TX 77840	Kim Phillips Kilman (Mrs.), 4504 Sutton Ct., Bryan, TX 77802

Alumnae Chapter President / Address
Austin — Debbie Donathan Price (Mrs. Buddy), 2015 Castleview, Austin, TX 78728
Beaumont — Priscilla Stockdale Sheffield (Mrs. R.), 10 Alladin, Lumberton, TX 77656
Brazos Valley — Melissa Noggle Vittrup (Mrs. James), 3901 Oak Bend Drive, Bryan, TX 77802
Corpus Christi — Diane Zimmerman Sehy (Mrs. Patrick), 4122 Pompano, Corpus Christi, TX 78411
Cypress Creek — Kathleen Butler Kasper (Mrs. David), 9209 Lori Ln., Houston, TX 77040

East Texas — Louise Parker Bingham (Mrs. Drake), 4243 Old Tyler Rd., Nacogdoches, TX 75961
Houston — Antoinette Post (Ms.), 10022 Inwood, Houston, TX 77042
San Antonio — Paula Zalucki (Miss), 407 Irvington Drive, San Antonio, TX 78209
*Bay Area Club — Victoria Weaver McMillan (Mrs.), 501 Davis Road #G303, League City, TX 77573

PROVINCE XVIII — Louisiana and Mississippi

PCD — Debbie Raziano (Miss), P.O. Box 195, Luling, LA 70070
PAD — Ida Marie Carter Nelson (Mrs. John), 126 Fremont Avenue, Shreveport, LA 71105

<i>School / Chapter</i>	<i>President</i>	<i>Chapter Address</i>	<i>College Chapter Director / Adv.</i>
Louisiana State Univ.-Σ	Casey Clayton	P.O. Box 25117, Baton Rouge, LA 70893	Sheri Palmisano Klemm, 8417 Kelwood Avenue, Baton Rouge, LA 70806
Univ. of New Orleans-ΘK	Tiffany Thibodeaux	U.N.O. PO Box 1402, New Orleans, LA 70148	Colleen Burghardt (Miss), 250 Glenwood, Metairie, LA 70005
Nicholls State Univ.-KA	Laurie Guillot	P.O. Box 2371, Thibodaux, LA 70301	Donna Claire Burns (Miss), 202 Gloria Apt. 6, Thibodaux, LA 70301
Univ. of So. Mississippi-EM	Melissa Schjerven	Southern Station Box 8168, Hattiesburg, MS 39406-8168	Sue London Lopez (Mrs. Anthony), 707 Crestview Drive, Hattiesburg, MS 39401

Alumnae Chapter President / Address
Baton Rouge — Denise Chance Galatas (Mrs. Charles), 16199 Galvez Ave., Prairieville, LA 70769
Bayou Area — Necia White Kelly (Mrs. Luther), 100 General Lee St., Houma, LA 70360
Hattiesburg — Patricia White Geraci (Mrs. Jeffrey), 412 S. 13th Avenue, Hattiesburg, MS 39401

Jackson — Phyllis Sundberg Davis (Mrs. Michael), 137 Redbud Trail, Brandon, MS 39042
New Orleans — Charlene Thompson (Miss), 24 Metairie Ct. #B, Metairie, LA 70001
Shreveport — Jackie Snyder Wright (Mrs. John), 803 McCormick, Shreveport, LA 71104

PROVINCE XIX — Tennessee

PCD — Camilla Malcolm (Miss), 2241 Silverlead Dr., Apt #6, Memphis, TN 38134
PAD — Violet Henson Anderson (Mrs. Charles), 102 Blue Hills Court, Nashville, TN 37214

<i>School / Chapter</i>	<i>President</i>	<i>Chapter Address</i>	<i>College Chapter Director / Adv.</i>
Memphis State Univ.-Π	Nancy Towery	6466 Crossbrook #5, Memphis, TN 38134	Cindy Crye Easley (Mrs. Wayne), 1393 Sycamore Bend, Memphis, TN 38119
Middle Tennessee State Univ.-II	Marla Ewell	Box 580, MTSU, Murfreesboro, TN 37132	Kimberly Hutto Herring (Mrs.), c/o Murray Ohio Mfg. Co., 219 Franklin Road, Brentwood, TN 37027

Univ. of Tennessee-BA	Cheryl Cobble	5201 West Avenue, Apt. 606, Knoxville, TN 37921	Jennifer Craig (Miss), 706 Walnut St., Suite 600, Knoxville, TN 37902
-----------------------	---------------	--	--

<i>Alumnae Chapter</i> Knoxville — Refer to PAD	<i>President / Address</i>		
Memphis — Sandra Dutcher Faulkner (Mrs. Glen), 4591 Helene Road, Memphis, TN 38117		Murfreesboro — Veronica Parsley King (Mrs. Rick), 2911 Regency Park Dr., Murfreesboro, TN 37129	Nashville — Catherine Harrison (Miss), 521 Crieve Rd., Nashville, TN 37211

PROVINCE XX — Kentucky

PCD — Anne Leitsch (Ms.), 5412 Carol Way, Louisville, KY 40214
 PAD — Debra Dew Behler (Mrs. Jerry), 56 Arlington Place, Ft. Thomas, KY 41075

<i>School / Chapter</i>	<i>President</i>	<i>Chapter Address</i>	<i>College Chapter Director / Adv.</i>
Eastern Kentucky Univ.-EB	Holly Westerman	Box 128, Powell ECU, Richmond, KY 40475	Cheryl Triplett Wagner (Mrs. Marty), Coates, Box 513, Richmond, KY 40475
Univ. of Kentucky-AΘ	Jennifer Duerr	319 Columbia Terrace, Lexington, KY 40508	Evelyn Barr Kramer (Mrs. Raymond), 234 Rose Hill, Versailles, KY 40383
Univ. of Louisville-BΓ	Jenny Jackson	2104 Confederate Place, Louisville, KY 40208	Catherine Barth Giangarra (Mrs.), 1918 Myddleton Dr., Louisville, KY 40243-1430
Morehead State Univ.-KT	Laura Marthaler	DZ-Kappa Tau, UPO 1289, MSU, Morehead, KY 40351	Glenna Evans Campbell (Mrs. Marion), 1301 Sherwood Forest, Morehead, KY 40351
Northern Kentucky Univ.-KB	Cathy Williams	N.K.U., Box 255, Highland Heights, KY 41076	Linda Schaefer Allen (Mrs. David), 777 Abbotsbury Place, Edgewood, KY 41017

<i>Alumnae Chapter</i> Lexington — Stephanie Bell (Miss), 3900 Crosby Dr., #2513, Lexington, KY 40515	<i>President / Address</i>		
Louisville — Refer to PAD		Northern Kentucky — Meredith Simkonis (Ms.), 507 East 4th Street, Newport, KY 41071	
*Morehead — Betty Jo Francis Peters (Mrs. Jack), Rt. 1, Lakeview Heights, Morehead, KY 40351		*Richmond — Cheryl Triplett (Miss), E.K.U. Coates, Box 513, Richmond, KY 40475	

PROVINCE XXI-E — North Carolina

PCD-E — Karen Thomas Shiels (Mrs.), 14 Citation Drive, Durham, NC 27713
 PAD — Patricia Menendez Tector (Mrs. John), 907 Winslow Court, Cary, NC 27513

<i>School / Chapter</i>	<i>President</i>	<i>Chapter Address</i>	<i>College Chapter Director / Adv.</i>
Barton College-ΘΩ	Ann West	P.O. Box 5397, Wilson, NC 27893	Lydie Lemire Gurganus (Mrs.), 611 Golfers Lane, Nashville, NC 27856
East Carolina-ZA	Christi Radoll	801 East 5th St., Greenville, NC 27858	Audra Dunefsky (Miss), E-37 Langston Park, Greenville, NC 27858
North Carolina State University-OA	Susan Kernodde	5125 Simmons Branch Tr., Raleigh, NC 27606	Christine Davis (Ms.), 501 Jones Ferry Road, Apt. #BB6, Carrboro, NC 27510
Univ. of North Carolina/Charlotte-KΦ	Dee Evans	1610-J Arlyn Circle, Charlotte, NC 28213	Kim Kirkpatrick (Miss), 1638 Emmerlywood Drive, Charlotte, NC 28210
Univ. of North Carolina/Chapel Hill-ΞΞ	Lisa Pons	420 Hillsborough Street, Chapel Hill, NC 27514	Terri Maki Jacks, 605 Jones Ferry Road, Apt. QQ7, Carrboro, NC 27510
Univ. of North Carolina/Wilmington-ΞΘ	Karyn Leigh Horne	601 South College Road, UNC-Wilmington, UU 209, Wilmington, NC 28407	Lienne Federico (Ms.), 301 Jarvis Circle, Wilmington, NC 28412

PROVINCE XXI-W — North Carolina and South Carolina

PCD-W — Debra Wood Pressley (Mrs. Chuck), 630 Macedonia Road, Asheville, NC 28804
 PAD — Patricia Menendez Tector (Mrs. John), 907 Winslow Court, Cary, NC 27513

<i>School / Chapter</i>	<i>President</i>	<i>Chapter Address</i>	<i>College Chapter Director / Adv.</i>
Appalachian State Univ.-AΦ	Cameron Hall	ASU 8948, Boone, NC 28608	Elena Tribby Taylor (Mrs. Ned), Box 1358, Boone, NC 28607
Lenoir-Rhyne College-ZΞ	Laura Ingenito	LRB Box 8379, DZ Sorority, Zeta Xi, Hickory, NC 28603	Rachel Allen (Miss), 915 4th Avenue Dr., NW, Hickory, NC 28601
Mars Hill College-OΞ	DeAnn DeBrand	P.O. Box 6618, Mars Hill, NC 28754	Robin Cole, P.O. Box 771, Mars Hill, MN 28754
Univ. of South Carolina-BA	Lisa Davenport	Box 83097, USC, Columbia, SC 29225	Lauri Boulmetis (Ms.), 319 Hayward St., Columbia, SC 29201
Spartanburg/U. of SC-OM	Lillia Milford	800 University Way, Spartanburg, SC 29303	Shelly Daubenspeck Roberts (Mrs. William), 107 Rainbow Circle, Maudlin, SC 29662
Western Carolina-ΘI	Megan Nadol	P.O. Box 314, Cullowhee, NC 28723	Janice Smith Harris (Mrs. Fred), P.O. Box 154, Cullowhee, NC 28723
Winthrop College-AΞ	Kendra Strange	926 Oakland Ave., Rock Hill, SC 29730	Traci Koch (Ms.), 408 D. Ebenezer Avenue, Rock Hill, SC 29730

<i>Alumnae Chapter</i> Charlotte — Donna Fallecker (Ms.), 6941 Woodstock Drive, Charlotte, NC 28210	<i>President / Address</i>		
Columbia — Julie Hyatt (Miss), 186 Heimatsweg Rd., Chapin, SC 29036		*Wilmington — Emilienne Hardouin Frederico (Mrs. Ross), 301 Jarvis Circle, Wilmington, NC 28403	
*Hickory — Constance M. Fish (Miss), 511 N. Davis Ave., Newton, NC 28658		*Wilson — Sharon Capps (Miss), 404 N. Kincaid, Wilson, NC 27893	
Raleigh — Mary Bland Jacobs (Mrs. Charles), 1217 Lane Drive, Cary, NC 27511		Winston-Salem — Diana Larson Hohman (Mrs. Howard), 608 Alpine, Winston-Salem, NC 27104	
*Spartanburg — Jill Bishop Brock (Mrs. Terry), 103 Hidden Valley Road, Spartanburg, SC 29303			

PROVINCE XXII — Georgia

PCD — Kendra Kermeeen (Miss), 145 Maison Place NW, Atlanta, GA 30327
 PAD — Sara Rosier Bush (Mrs. Peter), 3523 Ashwood Ln., Atlanta, GA 30341

<i>School / Chapter</i>	<i>President</i>	<i>Chapter Address</i>	<i>College Chapter Director / Adv.</i>
Georgia College-AΠ	Leslie Steelman	311 W. Montgomery, Milledgeville, GA 31061	Bunnie Hooks Simons (Mrs.), 1719 Columvine Road, Milledgeville, GA 31061
Univ. of Georgia-ZII	Tricia Jennings	317 S. Milledge, Athens, GA 30605	Sherron Summerville Streb (Mrs.), 264 Cherokee Ridge, Athens, GA 30606-1820

Georgia State Univ.-ΔΔ	Tricia White	1493 Dillard Road, Stone Mountain, GA 30088	Terri Badour (Miss), 1919 Ivy Glen Drive, Smyrna, GA 30082
North Georgia College-ΞΞ	Heather Scarbro	Box 7179, North Georgia College, Dahlonega, GA 30597	Nancy Humphress (Miss), 1412 Tuxworth Circle, Decatur, GA 30033

Alumnae Chapter President / Address

*Athens Area — Claire Carter Phillips (Mrs.), 1091 Sharon Place, Watkinsville, GA 30377
 Atlanta — Carolee Armstrong-Smith (Mrs.), 1052 Washita Avenue, Atlanta, GA 30307
 Augusta — refer to PAD
 *Cobb County — Stephanie Quin, 3081 Windy Lane, Marietta, GA 30062
 *Fayette & Clayton Counties — Refer to PAD
 *Gwinnett County — Dwana Guntrum, 603 Bridge Way, Lawrenceville, GA 30245

*Macon — Refer to PAD

*Middle Georgia — Melissa Cramer, 1800 Wesleyan Drive #49, Macon, GA 31210

Northside — Beth Hefferman, 2064 Summerlake Dr., Dunwoody, GA 30305

*Stone Mountain — Marialyce Bragg (Ms.), 1165 Rays Road, Stone Mountain, GA 30083

PROVINCE XXIII — Alabama

PCD — Denise Williams McCullars (Mrs.), 1518 Pomotaw Trail, Anniston, AL 36206
 PAD — Kimberly Harris Bath (Mrs. Chris), 1071 Rosedale Drive, Montgomery, AL 36107

<i>School / Chapter</i>	<i>President</i>	<i>Chapter Address</i>	<i>College Chapter Director / Adv.</i>
Univ. of Alabama-ΑΓ	Nicole Tubbs	Box 6209, Tuscaloosa, AL 35486	Teresa Harkey DeWitt (Mrs.), 2300 Fort Fischer Road N., Tuscaloosa, AL 35406
Univ. of Alabama/Huntsville-AK	Kelly Krupko	3801 Jamestown Drive, Huntsville, AL 35810	Charmion Lackey Baugher (Mrs.), 1023 Vicksburg Lane, Huntsville, AL 35803
Auburn Univ.-ΒΞ	Kristen Strack	Dobbs Hall, Room 212, Auburn, AL 36830	Catherine Coker Goodwin (Mrs. William), 770 Cary Drive, Auburn, AL 36830
Auburn Univ./Montgomery-AN	April Mullins	7300 University Dr., c/o SGA, Montgomery, AL 36117	Kathryn L. Clark (Ms.), 3837 Cedar Avenue, Montgomery, AL 36109
Jacksonville State Univ.-ΑΓ	Teresa McCloud	P.O. Box 3064, JSU, Jacksonville, AL 36265	Michelle Hubsky Weeks (Mrs. David), 649 Greywood Ave., Eataboga, AL 36260
Samford Univ.-ΑΠ	Cheri Stites	S.U. Box 4019, Birmingham, AL 35229	Linda Rhodes Butler (Ms.), P.O. Box 130526, Birmingham, AL 35218

Alumnae Chapter President / Address

Auburn — Margaret Doyle (Ms.), 802 Floral Street, Opelika, AL 36801
 Birmingham — Monica Ferretti (Miss), 3755 Havenview Cr., Birmingham, AL 35216
 Cheaha Regional — Lynn Lowe Adcock (Mrs. Woody), P.O. Box 396, De Armanville, AL 36257
 Huntsville — Pauline Sparling Galloway (Mrs. Terrence), 125 Chinook Trail, Madison, AL 35758

Mobile — Becki Barcellona Connally (Mrs. Ronald), 1508 Oak Cliff Court, Mobile, AL 36609

Montgomery — Joyce Low London (Mrs. John), 6125 Greta Place, Montgomery, AL 36117

Tuscaloosa — Beverly Sue Griffin Charles (Mrs. Wayne), 3461 Firethorn Dr., Tuscaloosa, AL 35405

PROVINCE XXIV — Florida

PCD — Diana Spivey Bishop (Mrs. Harry), 197 E. Burgess Road, Pensacola, FL 32503
 PAD-S — Linda Ratkus Packham (Mrs.), 201 NW 52 Court, Fort Lauderdale, FL 33309
 PAD-N & C — Robin Griehs Donoho, 1107 Wood Duck Hollow, Jacksonville, FL 32259

<i>School / Chapter</i>	<i>President</i>	<i>Chapter Address</i>	<i>College Chapter Director / Adv.</i>
Florida State Univ.-ΑΞ	Heather Van Sice	749 W. Jefferson St., Tallahassee, FL 32304	Phyllis Swann Underwood (Mrs. Cyrus), 4358 Mahan Drive, Tallahassee, FL 32503
Univ. of Tampa-ΔΒ	Diane Borden	University of Tampa, Box 190, 401 W. Kennedy Boulevard, Tampa, FL 33606	Kathleen Hudson (Mrs. Wade Clark), 625 17th Avenue NE, St. Petersburg, FL 33704

PROVINCE XXIV-N Alumnae Chapters

Alumnae Chapter President / Address
 Ft. Walton Beach — Beverly Markle Palmer (Mrs. Bob), 8520 Gulf Blvd. #1, Navarre Bch., FL 32566
 Jacksonville — Gretchen Hewitt (Miss), 1617 River Road #4, Jacksonville, FL 32207

Pensacola — Robin Bosso Bellan (Mrs. J.E.), 1113 Dunvire St., Pensacola, FL 32503
 Tallahassee — Linda Ingram (Miss), 600 Victory Garden #C-19, Tallahassee, FL 32301

PROVINCE XXIV-C Alumnae Chapters

Brevard County — Marguerite Osborn Fagg, 4315 Abbott Ave., Titusville, FL 32780
 Clearwater — Dolores Delauter Brown (Mrs. Daniel), 16860 US North 19 Lot #256, Clearwater, FL 34624
 Greater Orlando Area — Gwyn Orme Mercer (Mrs. Larry), 1919 Elizabeth Avenue, Orlando, FL 32804

St. Petersburg — Audrey Gates Convery (Mrs. Donald), 8186 Terrace Garden Dr., N., Apt. 504, St. Petersburg, FL 33709
 Sun Coast — Merle Dorman Sauve (Mrs. Paul), P.O. Box 25517, Sarasota, FL 34277
 Tampa — Karen Elmore McMahon (Mrs. William-Michael), 3204 Oakeller St., Tampa, FL 33611

PROVINCE XXIV-S Alumnae Chapters

Gold Coast — Carrlee Sheldon March, 111 Royal Park Drive #2B, Oakland Park, FL 33309
 Miami — Rachel Peterson Roller (Mrs. George), 600 Biltmore Way #612, Coral Gables, FL 33134
 Platinum Coast — Refer to PAD

Palm Beach County — Kimberly Christopher Nawalany (Mrs. Michael), 11731 Whitemarsh Dr., W. Palm Bch., FL 33414
 Southwest Florida — Marion Surrency Farabee (Mrs. Waldo), 2150 South St., Fort Myers, FL 33901

PROVINCE XXV — Virginia, Washington, D.C., and Maryland

PCD — Rachel Platt (Miss), One Canterbury Sq., #101, Alexandria, VA 22304
 PAD — Jill Adams (Miss), 2020 Battery Park Rd., Chesapeake, VA 23323

<i>School / Chapter</i>	<i>President</i>	<i>Chapter Address</i>	<i>College Chapter Director / Adv.</i>
Frostburg State University-OΠ	Tracy Kingsbury	Lane Center Box 204, Frostburg, MD 21532	
Gallaudet University-OΞ	Dawn Schriver	P.O. Box 1427, 800 Florida Avenue NE, Washington, DC 20002	
Longwood College-ET	Laura Claydon	P.O. Box 3000, Farmville, VA 23901	Refer to PCD
Old Dominion Univ.-ΘΦ	Rosanne Campbell	1715 W. 48th Street #243, Norfolk, VA 23508	Refer to PCD

Radford University-ΞΑ	Kerry O'Grady	Delta Zeta Sorority, Dean of Students, Box 5753, Radford, VA 24142	Mary Melek Atwell (Mrs. Richard), 106 Haven Drive, Radford, VA 24141
Randolph Macon College-OZ	Jennifer Klein	Delta Zeta-Omicron Zeta, Randolph Macon, Ashland, VA 23005	Refer to PCD
Univ. of Virginia-AA	Jennifer Wallis	150 Chancellor St., Charlottesville, VA 22903	Refer to PCD
Virginia Polytechnic Institute-KΘ	Hope Parker	106-B SPH D, Virginia Tech, Blacksburg, VA 24060	Refer to PCD
<i>Alumnae Chapter</i>		<i>President / Address</i>	
Northern Virginia — Beverly Cooper Peterson (Mrs. Paul), 9016 Charles Augustine Dr., Alexandria, VA 22308			Tidewater — Odilyn Santa Maria (Mrs.), 27 Hampshire Drive, Hampton, VA 23669
Richmond — Tracy Varner Francis (Mrs. William), 5004 Timberun Ct., Chesterfield, VA 23832			
*Roanoke — Sue Reed Butsch (Mrs.), 613 Clay Street #12, Blacksburg, VA 24060			

PROVINCE XXVI — Arkansas

PCD — Refer to Tracy Kirkland

PAD — Lorri M. Williamson, 2010 Cleveland #5, Conway, AR 72032

<i>School / Chapter</i>	<i>President</i>	<i>Chapter Address</i>	<i>College Chapter Director / Adv.</i>
Arkansas State — OE	Shana Silas	P.O. Box 2799, State University, AR 72467	Refer to PCD
Arkansas Tech Univ.-AA	Suzanne Whittaker	908 W. 16th, Russellville, AR 72801	Julie O'Dell Dunham (Mrs.), 405 W. 21st., Russellville, AR 72801
Central Arkansas-EE	Melinda Massingill	UCA Box 5135, Conway, AR 72032	Charlott Gibbons Strickland (Mrs. Mark), 908 Heather Circle, Conway, AR 72032
Henderson State Univ.-EI	Melinda English	HSU, Box 6477, 1100 Henderson Street, Arkadelphia, AR 71999-0001	Refer to PCD

Alumnae Chapter
Arkansas River Valley — Kelly Carolan Tucker (Mrs. Terry), Rt. 1, Box 141, Dover, AR 72837
Central Arkansas — Vicki Davis Sutton (Mrs. Robert E.), 64 Valley Estates Court, Little Rock, AR 72212
*Conway — Dauna Jackson Jones (Mrs. Thomas S.), Route 1, Box 75, Pottsville, AR 72858

Old Fort — Debbie Faubus (Miss), RR1, Box 373E, Ozark, AR 72747-8803

Queens and Sweethearts



Creighton royalty: Theta Eta's Katie Joyce, Queen Jen Donaldson and 1992 Queen Wendy Slater.



Kerry Collins, Youngstown-KX, is a fraternity sweetheart.



Jennifer Gray, Ohio-OΓ, is a fraternity sweetheart.



Nancy Emmerling is a fraternity sweetheart at Ohio-OΓ.



Lambda Omicron's Deborah Keenum was named Miss San Angelo, World.

Alumnae Chapters Write . . .



Liane Harland had pledged Beta Nu chapter at Miami of Florida in 1970 but the chapter was closed before she could be initiated. On January of this year, Liane Harland Lyke was initiated into Delta Beta at Tampa. Her own real life sister Laura Harland Dunham and BN chapter big sister Debbie Shane, members of the Gold Coast (Florida) alumnae chapter had proceeded through proper channels to arrange a special alumna initiation. Liane is on the left, Laura is on the right.

The **ANCHORAGE (Alaska)** alumnae chapter, recently chartered, has been working with members of Alpha Chi Omega, Alpha Gamma Delta, Pi Beta Phi and Kappa Kappa Gamma on reorganizing the Anchorage Alumnae Panhellenic.

ARLINGTON (Texas) alumnae chapter hosted its third annual Golf Classic with proceeds donated to the House Ear Institute and the Arlington Regional Program for the Deaf. They co-hosted a 25th Anniversary Ball with Iota Psi members at Texas/Arlington.

M.A. Eberhardt Sikes, a Georgia State-ΔΔ alumna, conducted a class on the "Ten Timeless Ideas for Interior Design" at the **ATLANTA (Georgia)** alumnae chapter's February meeting. The group celebrated its one year anniversary since rechartering and provided Easter goodies for underprivileged children in Atlanta.

ATLANTA-COBB County (Georgia) alumnae celebrated their first year of organization and are looking forward to receiving their charter. Their March meeting was a special program on self-defense.

ATLANTA-STONE MOUNTAIN (Georgia) alumnae organized in January and plan to participate in the MARCH WALK.

ATLANTA-GUINETT (Georgia) alumnae chapter received its charter on March 8. The group has grown from the two who attended their first meeting to 17 active members representing 12 collegiate chapters.

BAYOU (Louisiana) alumnae co-hosted Province Day with Kappa Alpha at Nicholls State. The alumnae chapter received awards for newsletter, collegiate support, philanthropy, ways and means, membership increase and province cooperation.

CHICAGO NORTHWEST SUBURBAN (Illinois) alumnae chapter collects the tiny shampoos and soaps given away by hotels and donates them to local churches who provide personal kits for the homeless. They've created a monthly "Ladies Night Out" with reservations at special restaurants. They provided brownies for Northwestern-AA and DePaul-ΘΘ undergraduates and wished them well in finals.

CHICAGO FAR WEST (Illinois) alumnae chapter held their fourth annual Scotch Doubles Bowling Fundraiser and raised \$800 for philanthropy.

CLEARWATER (Florida) alumnae raised funds for Canine Help Mates which assisted a deaf person with financing the training required for the dog and person. Treasurer Jill Krache Divens, Penn State-ΓΔ, rescued a small boy from near drowning in his parents' swimming pool. She administered CPR and the child survived with no permanent damage.

COLUMBUS (Ohio) alumnae chapter is preparing for their 23rd annual Flame Fantasy fashion show and luncheon. Proceeds will benefit the Delta Zeta Foundation and the Ohio School for the Deaf.

CYPRESS CREEK (Texas) alumnae chapter co-hosted Province Weekend with **HOUSTON** alumnae and collegians from Texas A&M and University of Houston. The chapter is pleased that member Lori Klein, Texas A&M, was named Distinguished Delta Zeta Alumna. Lori, a CPA and certified financial planner, owns her own business, writes a column for a local paper and is on the local board of the American Heart Association.

DAYTON (Ohio) alumnae chapter members work throughout the year creating crafts to donate to their annual Craft Auction and Continental Brunch which raises funds for chapter philanthropy.

DES MOINES (Iowa) alumnae chapter members manned the main concession stand at the Knapp Center located at Drake University for the "biggest game of the season" with proceeds benefitting the building project at National Headquarters and the Deaf Services of Iowa.

The **DENVER (Colorado)** alumnae chapter has recently adopted the Denver Ear Institute as a philanthropic project. The Denver Ear Institute, directed by Mary Shay Krane, Parsons-ΔN, is a test site for the cochlear implant and is the only implant center between Los Angeles and Kansas City and one of 11 in the United States. The alumnae are doing volunteer work at the Institute as well as helping with fundraising.

EL PASO (Texas) alumnae continue their support of the Shelter for Battered Women with various articles for the participant's use and sent a monetary contribution to the El Paso Speech and Hearing Center.

FAIRFIELD COUNTY (Connecticut) alumnae chapter's craft sale generated funds for philanthropy and the members enjoyed an evening at the Downtown Cabaret Theatre viewing "Sophisticated Ladies," a musical featuring the music of Duke Ellington.

The **FORT COLLINS (Colorado)** alumnae chapter has established an Outstanding Senior Award for a member of Delta Xi chapter at UNC. Other chapter activities included contributing to the Hearing Impaired Program at Beattie Elementary School. This activity was expanded through a "Giving Tree" at their Christmas function.

The **INDIANAPOLIS NORTH CENTRAL (Indiana)** alumnae chapter "loves" to make money and what better than their Valentine's Day Delivery with members



Atlanta-Gwinnett alumnae chapter received its charter on March 8 from Province Alumnae Director Sara Rosier Bush.

pre-selling different arrangements of balloons, flowers and candy with free delivery. Free labor and supplies at wholesale costs added up to a quick and successful fundraiser.

KANSAS CITY (Missouri) alumnae chapter sold Christmas poinsettias and are making plans for their summer's Flame Fantasy. Members participated in a cookie exchange and collected mittens and caps for the Hearing and Speech Department at Children's Mercy Hospital.

LEHIGH COUNTY (Pennsylvania) alumnae held their annual Senior Sundae Party for the three chapters in their area, Lehigh University, Kutztown University and Muhlenberg College. Members of the alumnae chapter were secret sisters for pledges at Lehigh.

MONTGOMERY (Alabama) alumnae decorated t-shirts and other crafts at their February meeting. Members have been paired with their collegiate counterparts in the ALUM CHUM program and offer advice and assistance in helping the student in her career pursuits.

CENTRAL PHILADELPHIA (Pennsylvania) alumnae chapter enjoyed a February get-together at the American Cowboy Company where they did some country and western dancing. The chapter will co-hostess the Philadelphia Area Panhellenic spring luncheon. A gourmet food basket will be auctioned and donated crafts will be sold through a Chinese auction. Proceeds benefit the Graduate Scholarship Fund.

Dolls on Parade was the theme for the **PORTLAND AREA (Oregon)** alumnae chapter's Christmas meeting. A well-known doll collector displayed and described dolls of yesteryear.



Lona Gray, Northern Colorado-ΔΞ, received Fort Collins Alumnae Chapter's outstanding senior award from Alumnae President Sandra Carter Robbins, CSU-BΣ.

SAN FRANCISCO BAY CITIES (California) alumnae chapter honored 75-year-member Elizabeth Hopkinson Hansen (California-M) with a ceremony in her home. Awards received at Province Weekend included achievement in collegiate support, achievement for philanthropy at the local level and they were named outstanding large chapter. Individual awards went to Ruth Rue Behnke, Northwestern-AA; Lauan Boynton Garnjost, Alameda Gilkey and Nellie Templeton Walker, all California/Berkeley-M.

GREATER SEATTLE (Washington) alumnae chapter members have begun a Breakfast Club for those whose evenings are too busy to find meeting time. They choose different restaurants, meet Delta Zeta sisters for conversation and afterwards, if they find the time, go shopping or antiquing together. They're considering a Card Party Morning for the bridge or pinochle players.

TOLEDO (Ohio) alumnae chapter presented a \$400 check to the Lucas County Office of Education Excellence Fund to be used for the purchase of a Wolf Board (augmentative communications board). Member Sue Oberly is a speech pathologist and an augmentative communications consultant in the district. This is the first Wolf Board owned by the district; prior ones have been on loan from a regional office. The computerized board assists/adds to a student's physical ability to talk by enabling him/her to use synthesized speech.

WICHITA (Kansas) alumnae held a progressive dinner as a fundraiser and with the proceeds of their wrapping paper sales, once again can give the majority of the cost of a TDD to two hard-of-hearing siblings.



A Diamond certificate for 75 years of membership was presented by Eveline Mouze Kenney of the San Francisco-Bay Cities alumnae chapter to Elizabeth Hopkinson Hansen. Both are members of Mu chapter, California/Berkeley.

Baird's Manual of American College Fraternities

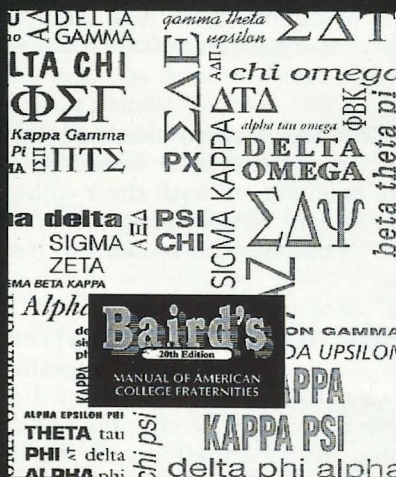

The most authoritative reference
on college Greek-letter societies
is now available for \$59.95.
Call 317-872-1112
for ordering information.

The National Council
is pleased to announce
chartering
of alumnae chapters
in

Anchorage, Alaska
Atlanta-Cobb County, Georgia
Atlanta-Gwinnett, Georgia
Atlanta-Northside, Georgia
Greater Parkersburg,
West Virginia
Spartanburg, South Carolina

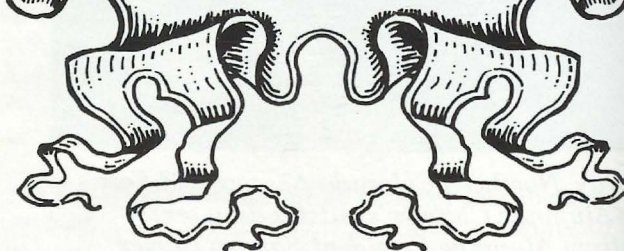

Flame Eternal



ALPHA

Nancy McClure Replogle '19

BETA

Margaret Pedersen Alford '31

DELTA

Elta Forkel Gillespie '32
Dorothy Case Riley '26
Martha Baird Kipper '23

EPSILON

Evelyn Ross Mills '21

THETA

Mary Virginia Snashall Eversman '45
Elizabeth Insley Kearley '35
Laura Tussing McClarren '63

IOTA

Mildred Freburg Berry '20
Helen Boyce '22
Sylvia Barnes Mariner '59
Margaret Monroe Peterson '26
Phyllis Helmke Woiwood '53

KAPPA

Elsie May Cimino
Mareta Havens '14

LAMBDA

Catherine Bernheisel Fessler '41
Geraldine Noffsinger Randall '20

MU

June Durm '41

NU

Doris Peterson Lundblad '30

OMICRON

Olga Sekey Bowser '29

SIGMA

Lelia Fairchild Stewart '39
Eleanor Josephine Talton Delafield '24

TAU

Ruth Knoernschild Korbel '47

UPSILON

Helen Hamilton Benser '72

CHI

Alaila Ostrum Eckhardt '21
Phyllis Lyne Hobart '19
Helen Ogden Marker '20
Dorothy Bollam Murray '41
Alice Komm Walker '20

PSI

May Conner Harris '26

OMEGA

June Goodale Chamberlain '28
Nell Miller Gerety '24
Jean Kitts Young '22

ALPHA PI

Iduma Self Fulton '36
Margaret Hassler Rhudy '27

ALPHA SIGMA

Peggy Hawn Hall '53
Eleanor Rosen McKay '27

ALPHA PHI

Maurine Frisbey George '27

BETA ALPHA

Dorothy Edwards Dunham '37

BETA DELTA

Elizabeth Barnett O'Brien '33

BETA ZETA

Dorothy Chamberlain Hamlin '28

BETA THETA

Cary Dennis Pearsall '67

BETA OMEGA

Ann Nolan Webb '41

GAMMA DELTA

Pauline Brader Shattuck '48

GAMMA NU

Analee Hunley Carr '50
Betty Heise Reat '56

GAMMA PHI

Dorothy Dowd Smith '57

DELTA PI

Ilo Kinney Fox '57

DELTA PHI

Jewell Zevely Blaine '33

DELTA CHI

Barbara Durst Athey '57

EPSILON BETA

Lynne Mayeux London '71

EPSILON THETA

Joyce Morrison Kopsak '56

THETA ZETA

Rhea Thurnes Akins '62

KAPPA ALPHA

JoBeth Nelson '90

KAPPA PHI

Frances Bonkemeyer Merrill '72

PHI BETA

Elizabeth Sparks Erickson '43
Cora Acom Abel '62
Chloa Laretta Walton '63
M. Victoria Wetmore '27

ALPHA ALPHA

Maurita Gaggin Fitzgerald '30

ALPHA BETA

E. Kathryn Morrison '22
Mari Ann Smith '58

ALPHA GAMMA

Blanche Price Branscomb '38

ALPHA DELTA

Virginia Wise Breen '28

ALPHA IOTA

Florence Galentine Boller '25

ALPHA LAMBDA

Hazel Downs Keeton '31

ALPHA NU

Betty Wilson Higinbotham '29

Omicron Pi is First Maryland Chapter

President Tracy Kingsbury receives the gavel from Past National President Norma Andrisek.



by **Gail Kemp,**
Chapter Consultant

March 7, 1993, was the day the founding members of Omicron Pi chapter at Frostburg State University has been anxiously awaiting . . . the day they signed their charter!

Approximately 225 of their friends and relatives attended the installation banquet held at the Majestic Gardens in Frostburg, Maryland. The 65 young women proudly affixed their names to the charter as they became Maryland's first Delta Zeta chapter.

The women of Omicron Pi began their colonization period in September, 1992. Fifty young women were originally pledged and 24 more joined their circle of friendship after formal rush in January. The Frostburg women were initiated on March 6 by visitors from Iota Theta chapter at Mansfield University in Pennsylvania and Kappa Mu chapter at Shepherd State College in West Virginia.

Present to celebrate at the ban-

Omicron Pi Charter Members

Kristine Adams
Nancy Alvarez
Laura Anderson
Tara Ariola
Danielle Bankert
Janeen Bombard
Stephanie Bowser
Alison Braue
Heather Brecka
Cynthia Cantrell
Tami Carter
Katie Clark
Jennifer Clarke
Diane Cobo
Katie Coulehan
Gwendolyn Dales
Gina Daley
Nicole D'Angelo
Anne Davidson
Donna Debate
RaeAnn Dettrey
Tammy Dofflemeyer
Jennifer deFreyfe
Jennifer Donaldson

Kathleen Ertel
Sarah Feehan
Stacy Flynn
Ann Marie Fowler
Dawn Gardner
Lisa Garfinkel
Jodi Gerwitz
Tiffany Halpin
Elizabeth Anne Holder
Laurie Jantz
Kerrie Jasper
Lori Jenkins
Samantha Jenkins
Robyn Joffe
Jennifer Kelly
Jodie Kidd
Tracy Kingsbury
Maryann LaFalcia
Nicole LaMothe
Paula Mahan
Jennifer Meagher
Tara Miller
Marsha Morningstar
Jennifer Musgrove

Tara Patrizi
Michelle Petenbrink
Jennifer Post
Kimberly Queen
Deanna Ridgeway
Wendy Schott
Amy Seymour
Allison Silverman
Stephanie Silverman
Jennifer Springer
Tracy Tarr
Colleen Tawes
Terri Taylor
Tanya Toczylowski
Kristen Wagner
Susan West
Jill Wright

Omicron Pi Pledges

Amy Balotin
Alissa Hipple
Angela Kokosko
Laura LeVan
Deborah McMath



Omicron Pi chapter at Frostburg State University, Frostburg, Maryland.

quet were Province Collegiate Directors Rachel Platt (XXV), Carol Johnson Miskell (III-W) and Karen Starner Jacobson (III-C). Chapter Consultants Gail Kemp and Jennifer Yeagley attended, as well as Regional Province Collegiate Coordinator Linda Regner Serdahely.

Director of Extension Sandra Sebrell Bailey spoke briefly about the colonization at Frostburg and Past National President Norma Minch Andrisek performed the installation service.

Chapter President Tracy Kingsbury talked about the experience of being a charter member.

"We began as a group of fifty women with individual personalities and characteristics. Our sisterhood has grown tremendously. It is an experience we will never forget."

The National Council
is pleased to announce
installations at

Mars Hill College
Omicron Xi
Mars Hill, North Carolina
April 18, 1993

and
Gallaudet University
Omicron Sigma
Washington, D.C.
April 24, 1993



Ruth Towne served as Homecoming '92's Parade Grand Marshal.

THE TOWNE BELLS



Ruth Towne displays her gold watch given by the university.

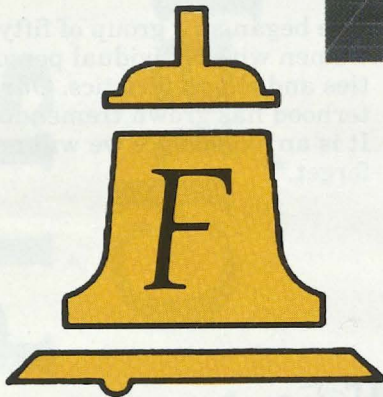

or four decades Ruth Warner Towne ('39) has given her time and expertise to Northeast Missouri State University.

Now, the professor emeritus of history and dean emeritus of graduate studies has made a gesture that will continue giving to the campus community for years to come. Dr. Towne recently presented a gift to the University of four bronze bells and a carillon, turning the Pickler Memorial Library clock tower into a true campanile.

"It was kind of an inspiration from on high. It just hit me that that's the thing to do," Dr. Towne said. "I had a trust fund established at the University. And, I thought, 'That's dumb: Why don't you know what's being done with it while you're alive and able to enjoy it yourself?'"

After the completion of the clock tower last spring, Dr. Towne learned it would not have bells right away. She decided to fully fund the bells and to dedicate the gift in memory of her parents, Frank Warner Towne and Mary E.

Towne, whom she credits as the most important teachers she ever had.

"I have commented over and over that I learned more from them than I did in school, and I had mostly very good teachers all the way through. But, I just learned so much from them and so many things," Dr. Towne said. "They're with me all the time."

"I have tried to pattern my life after my parents'. I haven't done it as well as I wished. I feel I never quite lived up to what I ought to be in their terms. But, I'm still work-

ing at it," said Dr. Towne, who still teaches one class each semester and serves as advisor to Delta Zeta sorority.

It was Dr. Towne's parents who instilled a deep appreciation for discipline, organization and order, which her students know well.

"There are students who still think that I put them down. I don't want to discourage them. I wanted to be corrected if I was wrong because I didn't want to be wrong. I wanted to be right. I want them [my students] to have the advantages I had. I try to give it all to

them in bigger doses than they can handle, I suspect. But then, you can see where I am coming from — one is the product of his heritage,” Dr. Towne said.

Frank and Mary Towne were originally from Unionville, Missouri. They moved to Kirksville so that Frank could work in the Journal Printing Company. Both Frank and Mary liked the town immediately, and enjoyed the college and cultural activities. Mary was an avid supporter of Bulldog basketball, rarely missing a home game.

Dr. Towne hopes her gift will draw her university and the town her parents loved closer together.

“The more I think about it, the happier I am with the idea. The bells are going to be a linkage, so to speak, between Kirksville and the campus because for a good part of Kirksville, the bells will be heard as they ring the Westminster Chimes,” she said.

Her decision to fund the bells took her back to the days when she was working on her master’s and doctorate degrees in Columbia, Mo. She fondly remembers knowing when to get up each morning because of the chimes that started at 7 o’clock.

“I’ve always thought that’s what this campus needs,” she said.

She also recalls that at the time of University President Walter Ryle’s death, Blue Key members acquired a bell from the basement of Kirk Memorial and placed it on the building’s portico. As the funeral concluded, the bell tolled the 84 years he had lived.

“I thought this was marvelous. A great mark of respect. This is what we ought to do every time anyone important to the university dies,” Towne said.

The Towne Bells will also provide a signal when special celebrations, like commencement, are taking place on campus. The carillon is electronically programmed to play numerous songs and marches, including the school song.

The response Dr. Towne has received to her gift has been overwhelming. Students have thanked her. Kirksville residents have expressed their excitement. And,

while she served as honorary grand marshal of the 1992 Homecoming parade, spectators yelled to her, “We can’t wait to hear the bells.”

The Towne Bells were dedicated October 16, and the campus and Kirksville residents now hear the chimes at the quarter, half, and three-quarter hour, as well as on each hour.

Dr. Towne is reminded of something one of her mentors, former University of Missouri President Elmer Ellis, would tell her whenever she offered him thanks, “Do it for your students.”

“I think the same thing applies here. It’s part of my philosophy of life,” she said.

“Your immortality is in terms of what you learn from others and what you pass on to others — so there’s a continuing line somewhere. If you don’t have children or grandchildren, you have to do it through others,” Dr. Towne said.

Editor’s Note: Ruth Towne served as College Chapter Director for Delta Sigma chapter for 35 years. She is still the faculty advisor and continues to have a positive effect on the chapter. Although she has had three hip operations, she seldom misses a chapter meeting and attends all faculty advisor meetings.



Reprinted by permission of Northeast Review of Northeast Missouri State University.



Each bell is inscribed with the words:

A gift to Northeast Missouri State University through the generosity of Dr. Ruth W. Towne in commemoration of the University’s celebration of its 125th year.

In order of ascending size, the bells carry the following inscriptions:

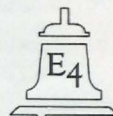

A person does not live by bread alone.



To know the truth is to be free.



A liberal mind equals an educated person.



The greatest truths are faith, hope, love, the greatest of which is love.



Kent State-ΓK's Francie Varveris will travel to the Miss Ohio pageant as Miss Cuyahoga Falls.



Delta Alpha's Keri Wallace was crowned Miss Long Beach. She's surrounded by Delta Alpha sisters.

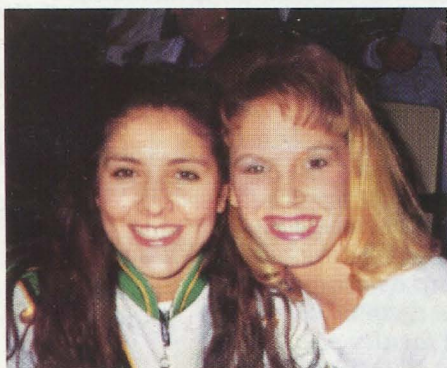

Drum major and majorette at Marshall University are Delta Upsilon's Cindy Cruz and Vickie Grover.



Epsilon Xi's Michelle Lacer was crowned Miss Jacksonville and will participate in the Miss Arkansas pageant in July.

POSTMASTER: Send 3579 immediately to Delta Zeta Sorority, 202 E. Church St., Oxford, OH 45056

Delta Zeta Sorority
Corner of Campus Ave. and Church St.
202 E. Church St.
Oxford, OH 45056

Address Correction requested

Non-Profit Org.
U.S. Postage
PAID
Permit No. 181
Tulsa, OK