

THE  
**LAMP**  
OF  
DELTA  
ZETA

SUMMER 1991





## Position Statement on Alcohol

Because of our concern for the health and well-being of our members, the presidents of all 26 National Panhellenic Conference (NPC) groups have agreed to the following:

1. that we are opposed to the misuse of alcohol;
2. that all college chapters, all individual members, and all guests must abide by federal, state/provincial, local, college/university laws and regulations;
3. that it is inadvisable to host a party involving alcohol when the majority of guests attending are under the legal drinking age;
4. that no college chapter funds may be used to purchase alcohol. (Co-sponsors of social events are potentially liable regardless of how the expenses are shared.)

Each NPC group has an alcohol policy and is expected to abide by it. In addition, the presidents expect their chapters to respect the regulations of any NPC co-sponsoring group.

We hope that this agreement will give college chapters the courage and ability to initiate discussion and formulate a Panhellenic stand on the subject of alcohol.

ALPHA CHI OMEGA	<u>Ellen L. VanderBrink</u>	DELTA ZETA	<u>Marwona Gasley Lawlin</u>
ALPHA DELTA PI	<u>Margaret Anne Bundy</u>	GAMMA PHI BETA	<u>Jolene L. Stiver</u>
ALPHA EPSILON PHI	<u>Dana Perkins</u>	KAPPA ALPHA THETA	<u>Jane L. Peters</u>
ALPHA GAMMA DELTA	<u>Lillian L. Llanoy</u>	KAPPA DELTA	<u>Patricia B. Nier</u>
ALPHA OMICRON PI	<u>Barbara D. Hunt</u>	KAPPA KAPPA GAMMA	<u>Kay Smith Sars</u>
ALPHA PHI	<u>Virginia B. Stubble</u>	PHI MU	<u>Lynne M. King</u>
ALPHA SIGMA ALPHA	<u>Diane Y. James</u>	PHI SIGMA SIGMA	<u>Rini A. Nether</u>
ALPHA SIGMA TAU	<u>Patricia L. Nayfe</u>	PI BETA PHI	<u>Cassidy H. Tristram</u>
ALPHA XI DELTA	<u>Lynne M. Kaler</u>	SIGMA DELTA TAU	<u>Karen J. Braverman</u>
CHI OMEGA	<u>Rose Lynn T. Tath</u>	SIGMA KAPPA	<u>Sheila A. Barn</u>
DELTA DELTA DELTA	<u>Angela Hackett Driver</u>	SIGMA SIGMA SIGMA	<u>Ann B. Williams</u>
DELTA GAMMA	<u>Marilyn M. Jordan</u>	THETA PHI ALPHA	<u>Theresa M. Kuch</u>
DELTA PHI EPSILON	<u>Harriette Hirsch</u>	ZETA TAU ALPHA	<u>Sherry L. Hilley</u>



# THE LAMP OF DELTA ZETA

Volume 80 Number 2 SUMMER 1991

## FOUNDERS OF THE SORORITY



Miami University  
Oxford, Ohio 1902

Alfa Lloyd Hayes, 1880-1962  
Mary Collins Galbraith, 1879-1963  
Anna Keen Davis, 1884-1949  
Julia Bishop Coleman, 1881-1959  
Mabelle Minton Hageman, 1880-1929  
Anne Simmons Friedline, 1879-1932

## THE ORDER OF THE LAUREL

Irene Caroline Boughton, 1904-1988  
Grace Mason Lundy  
Elizabeth Coulter Stephenson, 1881-1939  
Myrtle Graeter Hinkly, 1893-1987

## THE LAMP

The LAMP of Delta Zeta, official magazine of the sorority, is published quarterly by the Delta Zeta Sorority, 202 East Church St., Oxford, OH 45056.

Send all editorial material to the Editor, Mrs. Robert L. McKeeman, 5517 S. 74th E. Avenue, Tulsa, OK 74145. Send all matters of a business nature to Delta Zeta National Headquarters, Oxford, OH.

Send all contributions for Gallaudet University, House Ear Institute and other philanthropies through the Delta Zeta Foundation and all contributions to the National Historical Museum to Delta Zeta National Headquarters, 202 E. Church St., Oxford, OH 45056.

## EDITOR

Gwen Moss McKeeman  
5517 S. 74th E. Avenue  
Tulsa, Oklahoma 74145

## CHAPTER EDITOR

Diane Jones Skelton

## Contents

- 4 Rush
- 8 Long Term Commitment
- 9 Handmade Books
- 11 Classic Volunteer
- 12 From the Lampwriter
- 14 What Happened to You After College?
- 16 Alumnae Chapters Write . . .
- 20 Delta Zeta on Campus
- 38 House by the Windmill
- 39 Campus Sights & Sounds
- 40 AG Endowed Scholarship
- 41 Directory
- 52 OE Installed at Bryant College
- 55 Flame Eternal

## ABOUT THE COVER

Delta Chi at CSU/Chico represents one of the more than 160 Delta Zeta chapters across the country now beginning to "think rush." Photo by CCD Catherine Clay Lassenes, UNLV-IF. Article on page 4.



MEMBER  
LEGE FRATERNITY EDITORS ASSOCIATION



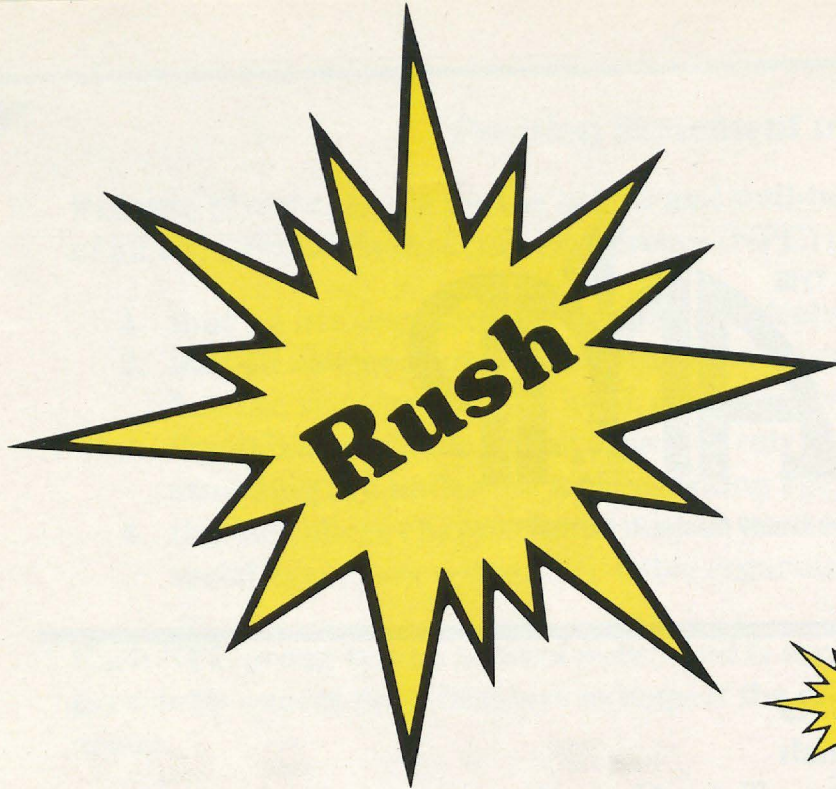

by Sandra McAlister Nesbitt,  
Vice President of Membership

Formal rush . . . that special time when, for a designated period, chapters are focused on choosing women with whom to share our special sisterhood.

As we approach another fall formal rush period, let us look at what makes a good rush party.

Plan and prepare. Choose your appropriate party theme . . . one that will show your chapter to its best advantage and will fit your campus situation. And then . . . Plan your party. Plan to the very smallest detail.

Then, prepare. Have available everything you need . . . scenery, backdrops, refreshments, napkins, costumes . . . everything for the perfect party.

Prepare the members so they know your sisters and your sorority in order to convincingly tell rushees about Delta Zeta and your chapter.

And then relax, be yourself and have fun as you find the women with whom to share our Delta Zeta.

If all of these things are accomplished, you will have a totally successful rush party!

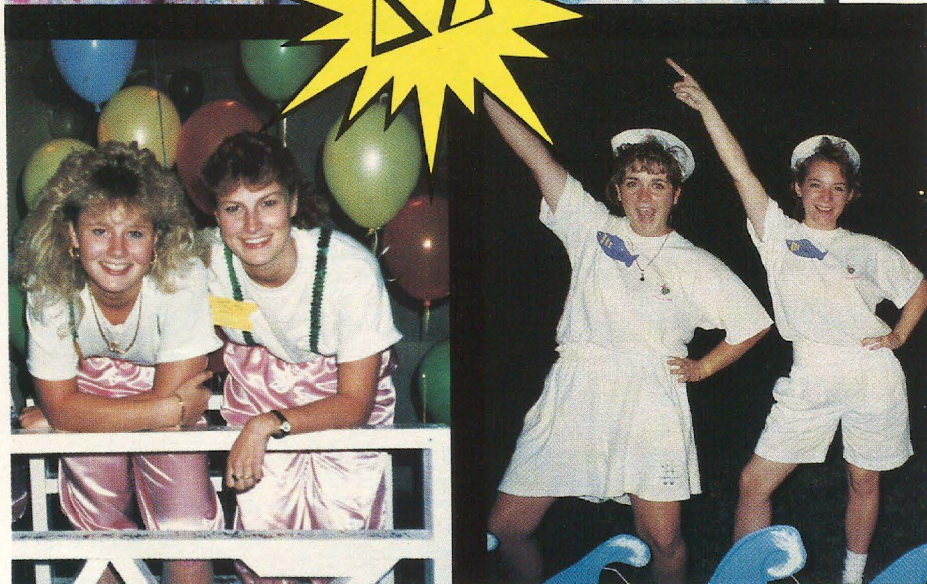
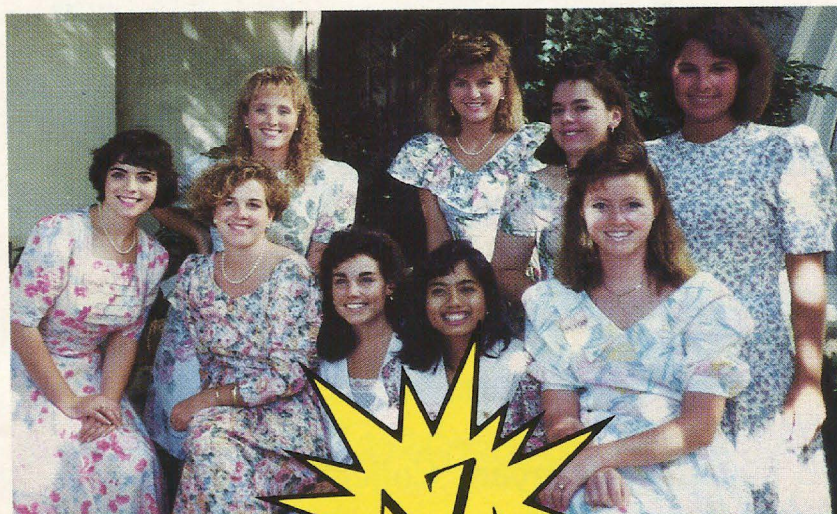



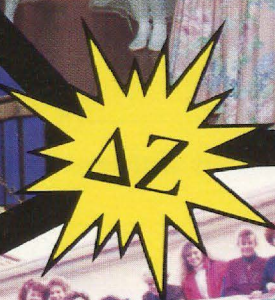
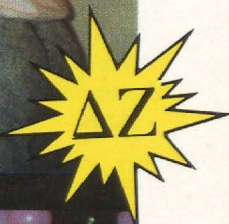
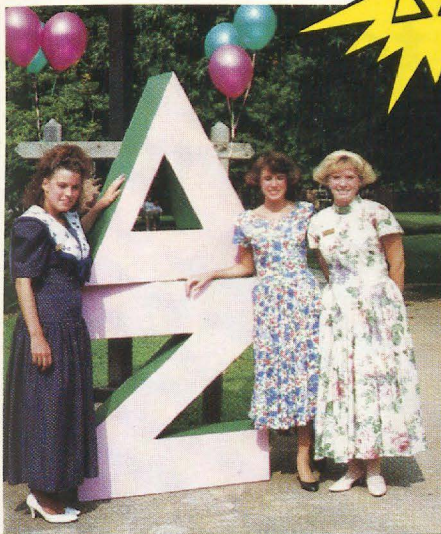



# Recommend a rushee today

Delta Zeta alumnae across the country know young women who will be attending a college or university with a Delta Zeta chapter. Delta Zeta collegians know young women who will be attending colleges other than their own. All of you, please take time now to complete the form below to alert our chapters to special women going through rush. The young women you recommend might be family members, daughters of neighbors, co-workers, babysitters, students you teach or friends of your children. And, be sure to tell the potential rushee you are recommending her to Delta Zeta so that she can look forward to a special welcome from our sisters when she begins rush.



## Personal Reference Form

Name of rushee \_\_\_\_\_ Age \_\_\_\_\_

Address \_\_\_\_\_

Parent's name(s): \_\_\_\_\_ Occupation(s) \_\_\_\_\_

High School attended: \_\_\_\_\_ Year graduated \_\_\_\_\_

College expects to attend: \_\_\_\_\_ Major: \_\_\_\_\_

Scholastic record: \_\_\_\_\_ Rank in class \_\_\_\_\_  
(GPA)

Scholastic Honors: \_\_\_\_\_

Interests: (School and community activities, talents, job experience) \_\_\_\_\_

Additional Comments: (personality traits, leadership potential, etc.) \_\_\_\_\_

Relatives in  $\Delta Z$  or other sororities (give relationship and sorority name): \_\_\_\_\_

Have you discussed  $\Delta Z$  with her? \_\_\_\_\_ Will you? \_\_\_\_\_

Your name (PRINT) \_\_\_\_\_  
(first) (last) (maiden)

Address \_\_\_\_\_ Telephone: \_\_\_\_\_

Signature: \_\_\_\_\_ Chapter/College: \_\_\_\_\_

If you need more than one form simply make a copy or include the needed information in a letter with your signature.

In the Directory of this issue locate the name/address of **YOUR** State Reference Chairman. Mail this reference to her **TODAY**.



# Introduce your legacy to Delta Zeta



Three year old Gianna Fioravante, daughter of National Standards Chairman Penny Payne Fioravante, just had to be in the picture with the "big" ΔZ ladies at a picnic for Iota Pi collegians.

A legacy is the granddaughter, daughter, or sister of a Delta Zeta and these women should certainly be given special consideration as rushees.

According to Delta Zeta's policy, all legacies will be invited back to at least one invitational party during formal rush. If a legacy is dropped during rush the chapter must notify the Province Collegiate Director of this decision immediately. If a legacy is invited to a preference party, she will be on Delta Zeta's bid list.

In order for a chapter to give special attention to a legacy, they must know a rushee *IS* a legacy. Many chapters do not have access to information sheets on rushees, so it is imperative that this information be provided. Please inform the chapter where your legacy will be a rushee so that she does have that special Delta Zeta connection.

Being a legacy does not mean instant membership in Delta Zeta, just as being a legacy does not prevent a rushee from choosing another group to whom she will belong. Encourage all legacies to know that Delta Zeta is special; however, it is important for each legacy to look at all the Greek groups on campus and find the one where she will be happiest.

## LEGACY INTRODUCTION

TO \_\_\_\_\_  
chapter

college/university

DATE \_\_\_\_\_

This is to advise you that my (sister ) \_\_\_\_\_  
(daughter ) (name)  
(granddaughter )

will be attending \_\_\_\_\_ as a \_\_\_\_\_  
college/university year in school

beginning \_\_\_\_\_  
date

signed \_\_\_\_\_ ( \_\_\_\_\_ ) chapter \_\_\_\_\_ year \_\_\_\_\_  
name maiden

address

city

state

zip

\*\*\*\*\*

Please send this form to the college chapter. Note that this form does not replace a standard reference form for a legacy.



# Long Term Commitment

## Lucille May has given these words special emphasis

by Joan Dondrea Lowry  
Baldwin Wallace-ΓΑ

Lucille May and Gallaudet University have been special friends for about four decades. It all began in 1951 with a routine phone call, one of many Lucille made while working on a update of the alumnae chapter's membership directory.

The phone call brought Lucille in contact with sorority sister Lucille Pendell, then Gallaudet's librarian. Since aid to hearing impaired people had long been one of Delta Zeta's philanthropies, their conversation naturally turned to Gallaudet and its unique character. Both women then met to discuss how the sorority could help the college. Soon after their meeting, Lucille wrote to the Delta Zeta Foundation, the sorority's philanthropic division. In her letter, Lucille suggested that Gallaudet be considered for Foundation support.

At its 1954 National Convention, Delta Zeta adopted the proposed new Edward Miner Gall Memorial Library as one of its "Adventures In Friendships" service projects. When the library was built, Delta Zeta gave ten thousand dollars for furnishings, with other donations over the years for library facilities and equipment. After Lucille Pendell retired in 1972, Lucille May began looking at other areas of need.

Once again she wrote to the Foundation, this time proposing that an endowment fund be set up to provide scholarships for outstanding young hearing impaired women.

The Delta Zeta Scholarship Fund was established in 1975 with a four thousand dollar donation. The first award of two hundred dollars was made in 1976. By the early 1980s, a one thousand dollar scholarship was provided annually. By 1986, the fund totaled more



*Lucille May*

than ninety thousand dollars and six students were awarded one thousand dollars each. The fund currently totals \$170,000.

Until recent years, members of the Delta Zeta Scholarship Fund Committee decided who would receive scholarships. Now personnel in Gallaudet's Financial Aid Office handle the selection process, following guidelines set by the Foundation.

Lucille, a former Province Director, recalls one wonderful experience when she represented Delta Zeta at Gallaudet's Centennial Dinner on June 6, 1964. 450 invitations had been extended, with the guest list headed by President Lyndon B. Johnson. President Johnson was there to present to Gallaudet the annual award made by the President's Committee on Aid to the Physically Handicapped. The American Hearing Society had recommended the college for this award. Five Centennial Awards were given at the dinner, with President Johnson receiving the first. Senator Lister Hill was

presented the second and Delta Zeta the third.

Lucille says equal to the thrill of receiving the medal for Delta Zeta was the magic response to the name of Delta Zeta. "Whenever I was introduced and identified with Delta Zeta, a compliment was forthcoming."

Lucille recalls with amazement the first time she was asked to speak before members of the college community. Her topic was finances. "That's a hard subject to make interesting," she said, "So I thought of some funny things to say."

During her speech she was dismayed to find that the audience was not looking at her. Not only that, but her humor lines also seemed to fall flat. She said she would be into the next sentence before the laughs caught up. She thought she had really bombed. That was Lucille's introduction to sign language interpreting.

Born and raised in North Dakota, Lucille graduated from North Dakota State, earning her degree in education with a major in science in 1937. During her college years she was active in campus and sorority activities. President of her chapter of Phi Omega Pi, she served as rush chairman, Panhellenic delegate and attended two National Conventions. On campus she was a member of the Women's Senate and the YWCA board.

Three months after graduation, Lucille married Leland B. May. He was formerly a budget analyst with the Air Force and is now retired.

Lucille served as a Province Director for Phi Omega Pi for two years, 1938-1940, was vice-president of the Fargo City Panhellenic and on the YWCA advisory board.

During the war, Lucille was the director of a USO clubhouse for

**(continued on page 10)**



# Handmade books published right from the heart

Reprinted with permission of  
the Miami Herald

by Jo Werne

All the books on Rachel Roller's coffee table are hers. Really.

A retired teacher and librarian, the Coral Gables resident writes stories, types them, photocopies the pages, stitches them on the sewing machine, then binds them with cardboard and fabric.

During the last two years Roller has made 650 books, all by hand.

One of the youngest and most energetic 80-year-olds you are apt to meet, Roller explained how she decided to make her own books. It started when she attended an Elderhostel (an educational program for senior citizens) in Des Moines, Iowa, to learn how to write one's family history. Once she had her story written, Roller decided to turn it into a book so that her family and a few close friends would have the story to keep.

Since much of her married life was spent in Newman, Ill., she titled the book *Love Affair with a Small Town*. She made 25 copies and thought she was finished. After a story about her book appeared in the Newman newspaper, however, she began to get requests for the book. So Roller made more books, 200 in all, and sold them for \$20 each.

It costs her \$14 to make a book. "I'm not getting rich, but I'm having fun," she said.

The other books she has made include *Gentle On My Mind, A Collection of Poems* by Thelma Peters, a South Florida historian and Roller's sister; *Makeshift Christmas*, a child's Christmas story written by Roller's son, George E. Roller, when he was 13;

and *Eldehosteling with Rachel*, Roller's experience at an Elderhostel in Germany.

## Stories to tell

Roller lectures at clubs and schools to encourage others to pen their family histories. She's got four lectures lined up for this month and April, including two at Barry University in Miami Shores.

"My philosophy is that there are just worlds of interesting stories going to waste," she said. "Yet it's impossible for common folk to get a book published and make money on it. Authors make only around 40 cents a book, and if the publisher doesn't market it well, the book doesn't sell. And if you go the vanity press route, it can cost you \$6,000 to \$10,000 to get a book published.

"Making your own book is the best way to preserve family history," she said. "If you use a loose-leaf notebook [for family memories], it won't get saved."

When she decided to turn her family history into a book, Roller looked for a course in book-binding. She found one offered by the Art Institute of Chicago, but the course was canceled because too few people enrolled. As a librarian for many years, Roller had mended lots of books, so she had some knowledge of the craft.



*Pressing on:* After stitching each book on a sewing machine, Rachel Roller glues white muslin to the spine for extra strength. Then she creates a cover from cardboard and cloth and inserts the book in a press to dry for 24 hours. Photo by Al Diaz/Miami Herald Staff.

She vowed to learn it on her own.

First, she bought a book at a garage sale and tore it apart to learn how a book is assembled. Standard parts include a title page, copyright, dedications, a blank page or a picture and a table of contents. Roller's books have all of this, including a copyright. To obtain a copyright, Roller sends a letter to the Library of Congress along with \$20 and two copies of the book. She has obtained three copyrights this year.

## How-to primer

Here's how Roller makes her books:

■ Story written, Roller decides how many pages, or "signatures" in book talk, her book should have. A signature is eight pages. A three-signature book has 24 pages. She takes blank sheets of white paper and numbers them. She uses paper with a rag content that costs three cents a sheet.

■ Working on an IBM electric typewriter with a typeface that looks like print, Roller measures to see how many lines of manuscript will fit on each page.

■ Once the master copy has been typed, Roller takes the manuscript to an office supply



store and photocopies it.

■ Once the pages are collated and folded in half, Roller stitches each book on the sewing machine, using white thread and long basting stitches. Then she hand-stitches the basting thread in four places, adding strength to the book. A piece of white muslin is glued to the spine of the pages for additional strength.

■ Two pieces of cardboard become the cover of the book, with a strip from a cereal box serving as the spine. The three cardboard pieces are glued (she uses Elmer's glue) to a cloth cover upon which Roller has printed the title of the book and her name, using liquid correction fluid. "It doesn't rub off and it shows up on any fabric," she explains.

■ Once the book is glued, including plain end papers inside the covers, the book is inserted in a press and left to dry for 24

hours. Removing a book so a photograph could be taken of it, Roller quipped: "This is what you call hot off the press."

### Evoking memories

Roller illustrates her books with sketches. "I'm not an artist. I just doodle until something comes through." Her family history book even sports the Roller family crest, which Roller hand-colored in red, blue and silver.

"I've gotten so many letters from people who are touched by the book," said Roller, leafing through a binder full of hand-written letters. One letter was from an elderly man who remembered riding the Roller family's horse, Freddie, when he was a kid. He sent Roller a wood figure of a horse he whittled.

Even if you don't know the Roller family, *Love Affair with a Small Town* is a delight to read. If you yearn for small-town living,

Roller's tales of the telephone operator who knew all in Newman, Ill., during the 1930s will make you smile.

If you like house restoration, her tale of how she and her husband rescued an old, 20-room mansion in Newman is interesting. Born in 1910 in Independence, Mo., Roller, her sister Thelma and their parents moved to South Florida in 1914. Her stories of growing up during the teens and '20s are wonderfully nostalgic.

Roller includes sad stories, too, such as her daughter Ann's death as a result of a brain tumor in 1979. "I include them because I think death is part of life," Roller said.

*Editor's Note: Rachel Peterson Roller, Brenau-AO is president of the Miami, Florida, alumnae chapter. Her sister is Dr. Thelma Peterson Peters, also Alpha Omicron, and an author and historian. She was featured in The LAMP several years ago.*

---

## Long Term Commitment (continued)

young people in Macomb, Ill., and also helped in the District of Columbia and in Petersburg, Va. While her husband was in India for two years during World War II, Lucille held a position with the Government Printing Office.

When Lee returned from India the Mays moved to Alexandria, Va. In June 1946, Lucille was initiated into Delta Zeta and affiliated with Gamma chapter. She has been very active in the Washington, D.C., alumnae chapter, holding the offices of social chairman, program chairman, Panhellenic delegate and alternate and served as treasurer of the Washington, D.C., Panhellenic Association. She was also president and program chairman of the Virginia group.

Besides her Delta Zeta involvement, Lucille has been an active member of the Bethesda, Md., Woman's Club, consumer advisory Board of the Bethesda Chevy Chase Chamber of Commerce, the Forty Club and

the Lutheran Church, and also worked as Panhellenic Secretary at the University of Maryland.

During recent years, Lucille has continued her commitment to Delta Zeta and Gallaudet by serving as Foundation representative to the University. In addition, she has been an important part of the Council for Better Hearing & Speech Month.

Lucille Bolstad May has given her time and effort to create a greater level of understanding between Delta Zetas and Gallaudet University. Lucille is indeed an excellent example of Delta Zetas who have, and will continue, to work hard as volunteers for Gallaudet. The challenge and people-impact of the work of Lucille and Delta Zeta is perhaps best summed up by a quote from Thomas Wolfe: "To each his chance, to each his shining golden opportunity to become all that his manhood and his vision will permit him to become. This is the promise of America." This too, is

the goal of Delta Zetas who have, and will continue to work hard, to make this promise a reality for deaf Americans as well.

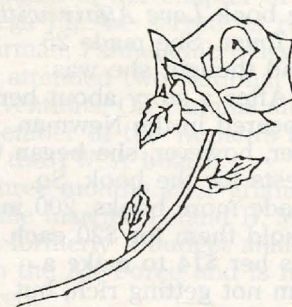



# Nanette Fabray: classic volunteer

for others in spite of a busy acting-lecture series schedule.

One of her local philanthropies is the House Ear Institute of Los Angeles. She often emcees or performs at their functions as well as at Southern California's Delta Zeta Flame Fantasy fashion show whose proceeds go to HEI. Through a generous donation from Nanette, the Institute was able to add an auditorium in their new complex.

Nanette knows firsthand about hearing difficulties since otosclerosis, a hardening of the small bones of the middle ear, threatened her career. A series of operations restored her hearing in 1975 and she was so pleased she wanted others to know about advancements being made in this field.

A member of the Board of Directors of the Better Hearing Institute, among other boards, she also is a Trustee of the National Captioning Institute. She points out that it is through this organization that all of the major nighttime television programs now are captioned. They are looking forward to the time when the different language translations will be offered through captioning.

Television viewers recently enjoyed her on "Coach" when she played the mother of her real-life niece, Shelley Fabares. Nanette

also is proud of her physician son, Jamie MacDougall, who is a dermatologist in Manhattan Beach, California.

Along with her television appearances, she is a lecturer with the Town Hall series. She speaks with humor about the serious side of life on such topics as "Widowhood" and "The Financial and Physical Problems of Aging." This takes her to cities all over the nation.

Her one-woman show "Almost Everything You Wanted to Know about Nan, But . . ." also is being performed in many U.S. cities. Rave reviews say that "she looked radiantly youthful and demurely feminine" and that "she puts herself through a routine that would have exhausted a rock star. Obviously she was born to entertain and does it superbly." She has performed this show as a major fund-raising project for the Doyle McIntosh Center for the Disabled.

Delta Zetas feel they are fortunate to have a talented star in their midst who finds time to do work for their national philanthropies of Gallaudet University and the House Ear Institute. She is a wonderful example of how to share one's time and abilities with others. Nanette is one to say "Yes, Yes."

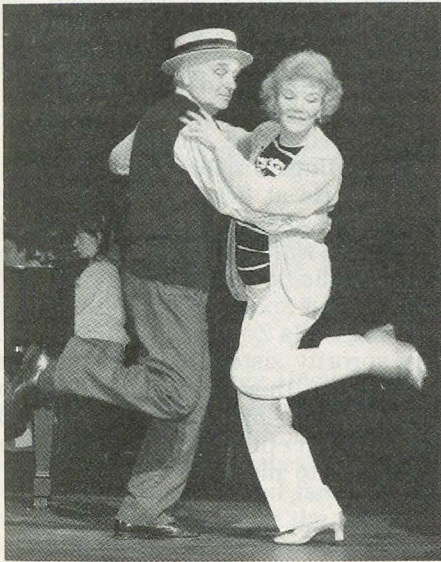

*Nanette rehearsing with Choreographer Donald Saddler for a 75th anniversary show at the Shubert Theater in New Haven.*

by Betty Paul DeWitt,  
USC-AI

"Everyone should look for volunteer opportunities since there is nothing more rewarding," Nanette Fabray MacDougall stated recently. She went on to say that giving even an hour a week can help in anyone's neighborhood. She indicated that simple activities like reading or writing letters for the blind or running errands for the handicapped can make a difference.

This comes from a Delta Zeta who spends many hours working



*Nanette pictured with Phyllis Diller and Bob Hope at a House Ear Institute benefit.*



# From the Lampwriter



Even your editor has some down days. It's almost a month past the deadline and all expected copy is not in. This story is just impossible. That one is neat, but simply out of date. Names are missing for these wonderful pictures . . . and the chapter didn't even identify itself!

The redbud is blooming outside my office window and spring is in the air. Perhaps a walk to the mailbox . . .

And there it was . . . right on top of the stack. A nice "roses and Delta Zeta" note from Ann Butler Booth down in Texas. She wrote, "It is really not fair to pick out one issue of *The LAMP* when each is a treasure but the spring magazine is so full of details about the whole scope of Delta Zeta work that I must thank you — It shows what a wide influence our sorority has in so many places — Thank you for such a wonderful gift to us all. Much love, Ann Booth."

Even editors need perks now and then. That did it. I'm off and running!

A January note from Suzanne Minnaugh, Sam Houston-ZΘ, said:

"I just wanted to take this opportunity to commend you and your editorial staff on the recent articles published in *The LAMP* on Sexual Assault on college campuses.

"Ten years ago while I was a student very little was ever mentioned about date or acquaintance rape. In fact, I did not know that it even existed and I always had felt safe on my college campus, nor did I realize how prevalent violence against women was until recently when I became active in the Battered Women's movement.

"I am currently working at a Women's Shelter as Victims Assistance Coordinator and I counsel victims of sexual assault. You do a tremendous service to all Delta Zetas and women everywhere by publishing articles that educate women about crime. I hope that you will continue to publish articles such as these in the future. Again, thank you."

Suzanne is at the Women's Shelter of East Texas, Inc., in Nacogdoches, Texas.

The winter issue of the *Marshall Alumnus* carried an article about Marshall alumni "in the Global Village by Christine Grishkin."

Delta Upsilon's Victoria Beattie, '81 was featured in a section on Zambia.

Victoria was quoted:

"At night I hear drums. The people still practice dancing and initiation ceremonies. I'm not sharing this to say the people here are backward, but I find that Americans are shocked to learn that some Zambian people still live in a more traditional way."

Victoria lives in a rural area of Zambia where there is a population of about 15,000 in a five-mile radius. She shares a three-bedroom bungalow, with a bathroom, kitchen and living room, with a missionary nurse from Canada. The natives don't have running water or electricity and most live in mud houses with grass roofs. She says her experience in Zambia is limited to the rural area.

Victoria graduated from Marshall

in 1983 with an A.A.S. degree in nursing. Before attending Marshall she went to St. Mary's School for Girls in Johannesburg, South Africa. Her father's job took her family to South Africa.

Now she is a registered nurse and supervises Zambian hospital staff in the rural mission Luampa Hospital.

"There are many diseases to learn about, including malnutrition, tuberculosis and AIDS. I have been the 'sister' in charge of a male ward with 34 beds. I have more responsibility for my patients than I did in the United States. At times I even prescribe medication for them."

Attending Marshall was difficult for Victoria at first. She stated, "My first year was a time of adjustment for me. I was experiencing counter-culture shock reentering the United States after six years in South Africa. Joining Delta Zeta was helpful to me. My sorority sisters accepted me for who I was, they did not force me to change to be like them. It was good to feel accepted when everything was new to me."

An innovative program chairman for the Southern New Jersey alum-



*Victoria Beattie treats a patient at the rural mission Luampa Hospital in Zambia.*



nae chapter, Barbara Mellon-Denesevich, West Chester-IP, sent the following notice to chapter members:

**HATE THE WINTER**  
**and being Stuck**  
**Indoors?? the SOLUTION TO THE**  
**kidnapping Conspiracy**  
**Will Please You, You & You!**  
**be at BATEAP MELLON'S HOME**  
**on Sat. Jan 19th At 2 PM!**  
**Rsvp H: 858-0585 or W: 431-9022**  
**and for more info**  
**DZ MYSTERY TOURS INC**

The surprise meeting was High Tea at the Four Seasons Hotel in Philadelphia!

Zeta chapter's Peggy Haskell Benjamin has written another book! Using her father's journals, records and letters, Peggy weaves a vibrant biography of a man and family who contributed to civilizing the west.

"Years to Share" is the title of the story which spans 53 years of growth and expansion on the Nebraska frontier . . . everything from vigilante justice to 20th century politics. Peggy's father campaigned for Republican Taft of Ohio in a Nebraska inspired by its native son, William Jennings Bryan.

Peggy has been living in Taneytown, Maryland, but returned to her Grand Island, Nebraska, home in late March. She is also an artist and one of her paintings hangs in the National Historical Museum in Oxford.

The March issue of *The Lutheran* carried an article called "Caring 101." At Wittenberg University a new graduation requirement calls for 30 hours of community service, done preferably during the sophomore year for one 10-week term.

And so the article features different involvements of students. Pic-

tured was Beta Chi's Dee VanBrackel who is one of about 700 students completing the program this year.

Dee's involvement has been working with recreational therapists at Oesterlen, an ELCA resident facility for emotionally disturbed youth. In the picture she demonstrated kite-tieing. ELCA is one of the most popular service activities at Wittenberg.

Vicki Jinnette Ringer, South Carolina-B4, wrote about a pledge sister of hers who is currently in Saudi Arabia. Tara Osborn Hawk, who graduated from USC in '82 is a captain in the U.S. Army. She and her husband Sam both joined the army as attorneys — to travel, see the world and enjoy great military benefits. Tara was in a combat position, although the whole world will tell you women do not take part in combat. She was responsible for court martials out in the field, so her work did take her to the front lines. She was sent from her assignment in Frankfurt, Germany, to Saudi two days before Christmas and expected to remain there until May. An interesting footnote: Tara is the little sister (in sorority terms) of Melissa "Missy" Klopfer who wrote from Ankara, Turkey, and who was mentioned in this column last issue.

And, you will be glad to know that our Captain Lisa Ornoski is back stateside at her post in Fort Benning, Georgia. Lisa called in early April to chat and to say thanks for *The LAMP* article. Her army husband met her with *LAMP* in hand!

On this happy note, until next time.

*LS*

P.S. The lamp at the top of this column is by new initiate Stacie Schuchardt at Western Illinois-EO chapter.

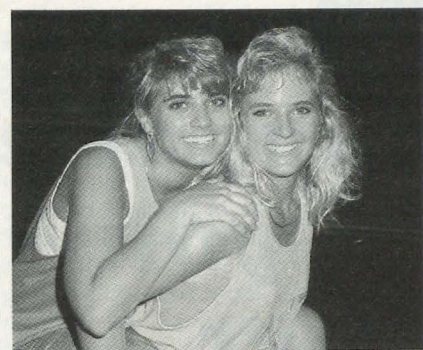

Won't you help these collegians and the sisters they represent to stay in school by supporting

**Δ Z** SISTERS  
 in  
 SCHOLARSHIP

— A Delta Zeta program for scholarship fundraising.

With the costs of a college education increasing every year, more deserving Delta Zetas have a harder time staying in school and completing their education.

The SIS program earns 20¢ of every dollar spent when the *new* or *renewed subscription* is purchased from *our* magazine service.

Selections, rates and dependable service are guaranteed by the *READER'S DIGEST* Quality School Plan program offering subscribers:

- Over 600 popular magazines
- Special offers at SUPER SAVINGS!
- Customer's receipt with toll-free QSP service number
- FREE PUBLISHER GIFTS

Current selections and rates available from Delta Zeta Subscriptions. For information and SIS packet write:

SISTERS IN SCHOLARSHIP  
 Delta Zeta Subscriptions  
 P.O. Box 24145  
 Columbus, Ohio 43224

*Nationally Certified Magazine Agency Serving Delta Zeta Educational Fund (Scholarships) and Delta Zeta Chapters.*



# What happened to you after college?

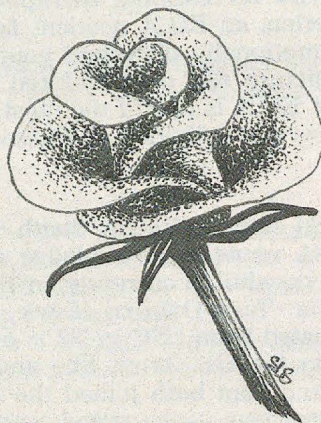

**CHERYL L. HUENINK, Illinois State-AP '84** has traveled extensively in Europe in her position as manager of the European Market Planning and Research for Johnson Controls, Inc. Graduate studies were at the University of Bonn in Germany and the University of Strasbourg in France. She enjoys skiing, horseback riding, photography, tennis and golf.

**KAREN JOHNSON CLIFFORD, Bradley-ZA '82** lives in Fort Myers, Florida, with husband Kevin and Katie and Kenny. She is a full-time homemaker and a part-time educational consultant with Discovery Toys. Prior to her children, Karen worked as a city editor for a suburban Chicago newspaper. She is involved in church work and volunteers at her daughter's school.

**ALVINA HEFELI BRECKEL, Bradley-ZA '70** is currently a librarian at Oakton Community College in Des Plaines, Illinois. Previously she taught art for 13 years. She was recently selected for inclusion in the 17th Edition of *Who's Who of American Women*. Alvina's selection was based on her leadership in professional and community activities and participation in organizations supporting Early American decorative arts. Husband is Theodore Breckel.

**SHERRY RATHEDGE ZIMMERMAN, Tennessee-BA '80** lives in Gaffney, South Carolina, with husband Bill and young son John Alexander "Alex" Zimmerman. Sherry is a research technologist for Stouffer Foods Corporation, responsible for scale up and testing of new prod-

ucts, and writing and maintaining recipes.

**DEBORAH (DEBBY) HALL MCKINNEY, Florida Southern-BM '76** lives in Kissimmee, Florida, with husband David and son, David, Jr. Debbie is secretary for Electronics Maintenance Department at the Disney-MGM Studios. Her department is responsible for the audio, video, lighting, show control, film projection and the area that coordinates the trouble calls for the studio's theme park. She enjoys reading, cooking, crafts, piano, water sports and people.

**KAREN KENNEDY DE MARIA, Jacksonville-IN '82** lives in Summerland Key, Florida, with husband Don and 11 box turtles, 6 zebra finches, two tokay geckos, two cats, numerous assorted wild crabs and some reptiles. She is an Environmental-Marine Biologist with the Engineering firm of Post, Buckley, Schuh & Jernigan, Inc. in their Key West office. She also has her own environmental consulting business and works part-time with husband Don as a commercial diver, collecting saltwater tropical fish for the wholesale market.

**JEANIE JONES SPANGLER, Central Oklahoma-EY '74** is a Chapter One reading teacher working with disabled readers in grades two through six. This is a Federal education program designed to help low income and transient children with basic skills. Jeanie says she is also their sometimes counselor, defender and advocate in an environment different from their homes. She

also teaches Sunday School and enjoys shopping, movies and friends. Husband is John.

**SHERI NELSON RAUSCH, Illinois-AB '79** lives in Fairfield, Ohio, with husband Fred and children Bethany, Kristy and Stephen. She is assistant to the controller for Universal Reinsurance Corporation. She enjoys softball and volleyball, reading and spending time with her family.

**ELEANOR RUFFNER ANCIN, Miami-A '49** and her husband Edward are what she calls world travellers since they've recently spent time in Portugal, Maderia, Spain, Germany, Austria, Hungary and Czechoslovakia. This summer they plan their fourth trip to Australia to visit their daughter and her family. Enroute they will also visit Fiji, Tahiti, Moorea and New Zealand. Eleanor is also an antique collector.

**RUTH HAMMERSTROM FREDRICH, Wisconsin-T '34**, is now retired and lives in San Francisco near her sons. She has taught school and later was Interlibrary Services Coordinator for the Milwaukee Public Schools. She enjoys hiking, bridge, reading (a who-done-it addict), friends, family and the San Francisco Symphony.

**JONI HUMMEL DUNN, Drake-IE '54** taught kindergarten and second grade until she started her family. Husband is Michael, an attorney, and grown children are Kimberly, Rebecca and Michelle. She rejoined the workforce as Admission Director at Americana Healthcare Center in Mason City, Iowa.

**LISA LAMB, Southwest Texas-IA '89** is an interior designer in a design firm in Austin, Texas. Lisa's job deals with the high dollar custom home side. She enjoys tennis, water skiing, snow skiing, swimming, arts and crafts, aerobics and cooking.

**JANE FROST WAYLAND, Kentucky-AO '54** lives in Manassas, Virginia, where she has been an elementary administrator for the past 20 years, all in Prince William County, near Washington, D.C. She is considering retiring and perhaps teaching in Europe for a few years. Her youngest daughter and her family live in Holland, so this would give her a good opportunity to see more of Europe and practice being a grandmother.



**CANDANCE SCHNEIDER MOORMAN, CSU/Chico-AX** lives in Lodi, California, with husband William and a cat named C.J. She is a Health Services Specialist for Migrant Education. In this capacity she identifies and finds community resources to remediate health problems interfering with migrant students' learning. She enjoys cats, real and collectible, reading, home decorating. She is a board member for Planned Parenthood, volunteers for the American Cancer Society and is a Zoo parent.

**MARY RENEE KUNZ, Iowa-I '85** lives in Kansas City where she is a secretary for an independent insurance adjusting firm. She is also a free-lance writer of poetry which has been published. Mary likes softball, swimming, cross stitch, writing and reading.

**CONITA COLE GAINES, Southwest Missouri-EN '60** has been an elementary teacher for 26 years. She is involved in organizing and implementing a Young Astronaut Club and a writing Write-a-thon Language Arts Fair. President of the Springfield, Missouri, area alumnae club, she is also active in Phi Delta Kappa and enjoys photography and swimming.

**ODILYN SANTA MARIA, UCLA-AX '88** is an Aerospace Engineer at the NASA Langley Research Center in Hampton, Virginia. Prior to this position she was a Noise Control Specialist with Engineering Science, Ind. in Pasadena, California. Odilyn enjoys volleyball, tennis, windsurfing, gardening and cooking. She's enrolled at George Washington University in Aeroacoustics, working toward a Master's.

**ELIZABETH SMITH GULLEDGE, Sam Houston-ZΘ '59** lives in Cleveland, Texas, with husband Luther. Grown children are Tamara, Luther and Shanda. Elizabeth teaches 8th grade algebra and computer literacy and is the Junior Beta Club sponsor and the U.I.L. Calculator and Number Sense Coach. A member of the local Cancer Board, she enjoys swimming, gardening and being the church pianist.

**SONIA TEDER MOORE, UCLA-AX '89** moved to Honolulu, Hawaii, following graduation where she worked as the administrative assistant for the director of the Honolulu Waldorf School. She married

Brad Moore in June of 1990 and is now in Seattle, Washington, where she and Brad are restoring an 82-year-old bungalow.

**BETTY BLACKWELL HUMMEL, UCLA-AX '33** has been a teacher and a social worker and then an educational psychologist. Retiring in 1974, she later became an entrepreneur with her son and son-in-law in the computer field. Her advice is to stay young and stay involved. Grown children are Charles and Marilee, also an AX member.

**LINA SHONE INGRAHAM, Fairmont State-El '63** and her husband C.T. took early retirements in 1989 and moved from Charleston, West Virginia, to Jacksonville, Florida. They're having fun in the sun as well as becoming entrepreneurs. Linda is a free-lance home economist who is currently writing educational video scripts and assisting with their production. Grown children are Kathy and Jennifer. Lina enjoys sewing, auto racing, reading, writing and needlework.

**CAROL ANN DOWLING BRITT, Southwestern-ΓZ '70** left Southwestern in 1968 to marry, but later completed both her B.A. and M.A. in English. Her husband is John and they have three sons, Austin, Nathan and Marshall. She currently teaches English at the University of Texas/San Antonio and last May was awarded the President's Distinguished Achievement Award in recognition of teaching excellence. She is supervisor of the writing center. Carol Ann is active in the San Antonio alumnae chapter and enjoys reading and sewing.

**KRISTI LYN WOODALL, Tarleton State-EN '88** lives in Fort Worth, Texas, where she is an accountant with a law firm. Kristi enjoys reading, shopping, her scrapbooks, golf and dancing.

**ELLEN FRIEDBERG, Arizona-BI '78** lives in Santa Monica, California, where she is a publicist, a partner in a public relations agency specializing in entertainment, celebrity and corporate publicity.

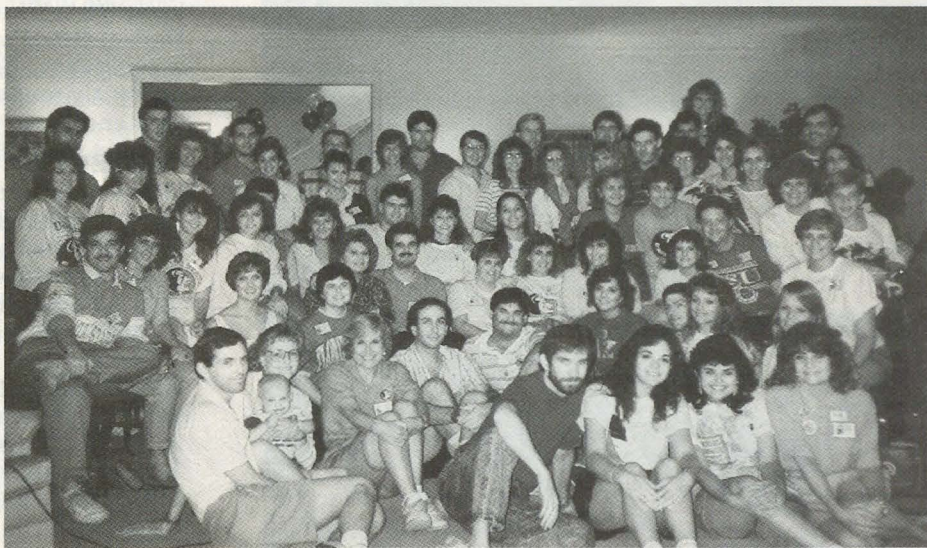

*Last fall alumnae of Alpha Sigma chapter at Florida State University had the opportunity to renew old friendships and meet new sisters at the first ever Alpha Sigma reunion. PAD Lee Ann Williford spearheaded the event and organized a weekend packed full of activities. The weekend ended with a buffet brunch which even featured three candlelights! It was such a successful venture the group voted to organize a chapter association and plans another reunion in the future. Alpha Sigma alumnae may contact LeeAnn Williford-Meltzer at 4200 Community Drive, #1015, W. Palm Beach, FL 33409 for information about the ΑΣ chapter association.*



# Alumnae chapters write . . .



*More than 60 years of meeting for "talk, bridge, food" has kept this group of Alpha Psi alumnae close friends and sisters. Standing, Louise Wadley Bianchi, Virginia Lovejoy Bowers, Nancy Huneke Willingham. Seated, Mary Tuggart Gorman, Eloise Raef Sherman and Martha Stewart Woodward.*



*Presenting valentine treats to the Sacramento Children's Home is Mary Ann Murphy Schendzelos, UCLA-AX (center). Paul Blankenship is director of social programs for the home and Ann Ramirez, right, is a fund worker.*



*Alumnae of Zeta Phi at Shippensburg are gearing toward a 25th anniversary celebration. Meeting to make plans are Sue Anderson, Lucia Sgattoni Hammonds, Patty McCullough Kunselman, Linda Girdwood Skurka, Janet Cromie Klauss and Carol Gard Hay.*

**ARLINGTON/TARRANT COUNTY (Texas)** alumnae chapter treated husbands and dates with a Valentine party, complete with barbeque and country western music. In April they honored Texas/Arlington-IV graduating seniors with awards and a \$200 annual scholarship. Province weekend provided 10 certificates for chapter achievement and the coveted Katie Blanche Stallworth award for donating the most time and money to national philanthropies. The alumnae are sponsoring a "Delta Zeta Classic" charity golf tournament with proceeds donated to Gallaudet and the outreach program for hearing impaired children of Tarrant County.

**BATON ROUGE (Louisiana)** alumnae took king cakes and lemonade to the children at the Baton Rouge Speech and Hearing Foundation during Mardi Gras and presented ΔZ notepads to LSU-Σ chapter's new initiates. Members attended Province Weekend in Hattiesburg, Mississippi, where National Judiciary Chairman Diane Fellows Guild was guest speaker.

Programs for the **CHICAGO FAR WEST (Illinois)** alumnae chapter include a handwriting analysis and a talk by Linda Facenda of the Central DuPage Hospital about breast cancer and the importance of regular mammograms.

The **CHICAGO NORTHWEST SUBURBAN (Illinois)** chapter made puppets for a local children's hospital. They also made initiation robes for DePaul-ΘΘ collegians and celebrated the holidays with a cookie and Christmas ornament exchange. They are currently collecting toiletries for a local women's shelter.

**CLEVELAND EASTSIDE (Ohio)** alumnae chapter's March event benefited the Fairmount Theatre for the Deaf. A philanthropic project for years, the alumnae members also work on fund-raising projects and usher at performances. Members enjoyed a holiday lights tour on Lolly the Trolley, a fun way to see Cleveland's Christmas displays.

**COLUMBIA (South Carolina)** alumnae chapter was named outstanding alumnae chapter of Province XXI. A February chocoholic party honored PAD Patricia Tector and the group collected and packaged goodies for the special people at Dowdy Gardner Nursing Home.

**CYPRESS CREEK (Texas)** alumnae have just completed pin pillows for the new initiates at Texas A&M-ΔE and look forward to a rush workshop ice cream social with the collegians. The alumnae sold hundreds of dollars of Valentines for research and surgery for cochlear implants.

**EL PASO (Texas)** alumnae presented a check to the College of Nursing and Allied Health, Speech Language Pathology at the University of Texas/El Paso.



Their January meeting included anecdotes and mementos of pledge or active college days with Marjorie Murray Collier, Texas-AT, contributing excerpts of Delta Zeta history.

**FAIRFIELD COUNTY (Connecticut)** alumnae chapter welcomed new members who immediately stepped in to assume responsibility in chairing the spring tag sale and publicity. Handmade Christmas ornaments and edible treats were sent to Gamma Beta at UConn and the alumnae enjoyed a Chinese Auction gift exchange. Members also enjoyed lunch with Ethel Mae Bishop Gullette, Minnesota-Γ, former Woman of the Year, at her Essex Meadow retirement community. Ethel Mae is forming a support group for those with vision impairment.

**FORT WALTON BEACH (Florida)** alumnae served as hostesses for the 25th anniversary party of the Speech and Hearing Center. In December they decorated a tree and placed goodie bags under it for children of the clients of the center.

**HINSDALE AREA (Illinois)** alumnae learned about breast disease, cosmetics, home decorating and exercise from local guest speakers and enjoyed a "healthy" pot luck dinner, a St. Patrick's Day celebration, a pizza party and a hobby show and tell.

**GREATER KANAWHA VALLEY (West Virginia)** alumnae are in charge of the Foundation Tree at West Virginia Province Day with all contributions donated to the ΔZ Foundation for the Elizabeth Baker Devereaux Scholarship. Future plans are for a Better Speech and Hearing program, a movie night and the collegian/alumnae picnic.

**CENTRAL PHILADELPHIA (Pennsylvania)** alumnae donated blood to the Red Cross during the war in the Middle East and collected tee-shirts for children in Tanzania. They sold "entertainment books" to raise money for the Foundation.

**SACRAMENTO (California)** alumnae always look forward to Valentine's Day when they provide cookies and treats for the Sacramento Childrens Home. This practice was started more than 15 years ago. Founded in 1867, the Sacramento Childrens Home grew out of a community's need to care for orphans and homeless children. Today the home is organized to provide a range of programs. It is a private, non-profit organization which is in part supported by the Los Niños Service League. The Casa de los Niños, a unique gourmet luncheon restaurant, is managed and staffed by the volunteers of the league. Norma Orrell Simons, CSU/Chico-ΔX, is president of the league and Betty Lesh Riker, Temple-ΔT, is in charge of catering.

On March 2 and 3, **SAN ANTONIO and CORPUS CHRISTI (Texas)** alumnae hosted Province XVII in **AUSTIN** with more than 800 collegians and alumnae gathered for the beach party to "Catch the Delta Zeta Wave." Sundresses and Beach Boys music provided the setting for the byside buffet.

Besides its philanthropic gift to Gallaudet University, the **SUNCOAST (Florida)** alumnae chapter has



1989 Woman of the Year Yvonne Kauger, Southwestern Oklahoma State University-EA, was honored as the Oklahoma City Panhellenic Association Woman of the Year for 1990. She was chosen for her career achievements, community service and sorority contributions. Yvonne is a justice of the Supreme Court of the State of Oklahoma. On hand to congratulate Yvonne (second left) are Becky Lemon Sears, OSU-AE; Jean Nelson Stockham, Eureka-II, and Marion Robinson Fry, OCU-ΓΨ.



National Collegiate Ways and Means Chairman Jamie Hammill, South Carolina-BΔ and Renee Warren Whitehead, Shippensburg-KΨ, attend a national sales meeting of their company, Mead Data Central in Scottsdale. A stack of "Delta Zeta material" on Jamie's desk in Philadelphia prompted an inquiry from "cube mate" Renee!





*Phoenix alumnae chapter members and PAD Linda Woltz (left) visited Past National President Grace Mason Lundy to present her with her Order of the Diamond certificate for 75 years of membership.*



*Epsilon Beta chapter members who attended a reunion at Northwestern State University in Natchitoches, Louisiana, include Addie Huckabay Knickerbocker, Gaye Clark, Frances Leach Watson, Pat Landry Dugas, Hazel Barnes Sampite, Sandra McCalla and Ann Wilson Oberle.*



*Corpus Christi and San Antonio alumnae chapters hosted Province XVII weekend.*

given to Sarasota Memorial Hospital for its HAPPY (Hearing Aid Purchase Project for Youth) project and supported Alpha Sigma at Florida State with funds to help furnish its newly renovated house, with a similar gift to Delta Beta at Tampa.

**ST. PETERSBURG (Florida)** alumnae have sponsored a flea market and a seven-county spelling bee, and enjoyed a year of sociability "getting to know each other better." Special guests at their gala Christmas luncheon at the Yacht Club were Foundation President Joan Dondrea Lowry and President Emeritus of the Historical Museum, Lucile Crowell Cooks.

**SHREVEPORT (Louisiana)** alumnae raised over \$500 by selling chances for "Dinner for Two" at some of Shreveport's finest restaurants. Order of the Pearl certificates were presented to members Marie Louise Berret Whitmeyer and Eleanor Talton Delafield, both LSU-Σ.

The **NORTHERN VIRGINIA** alumnae club has had a busy year in preparation for chartering this fall. Programs for their 30 members have included a Founders Day luncheon; help on brochures of the Better Hearing Institute of Washington, D.C.; guest speaker and member, Anita Novak, who addressed the group on "Women Facing the 90s." They attended Province Day the first weekend in April and honored two new Golden Rose members. Delta Zetas in the Washington, D.C./Northern Virginia area may contact Maria Startzel, 703/750-9215 for membership information, a newsletter or dates for upcoming events.

The **TIDEWATER (Virginia)** alumnae chapter has been reorganized and now has 13 dues paying, very active members. They attended Province Day, had a family picnic and celebrated St. Patrick's Day with a special night out.



*Five members of the Tucson, Arizona, alumnae chapter were honored for longtime membership at a holiday breakfast. Fifty-year members are Estelle Collins Beumler, Arizona-BI; Helen Ridinger Orr, Illinois-AB; Lillian Swaney Wildbloom, Kent State-ΓK and 65-year members are Edith McCollister, Wisconsin-T and (seated) Viola Husband Brown, Phi Beta.*





*Carin Brown Steckler and Sharon Brozovich Nielson, both Washington-K chapter*

## A day's project in Seattle



*Vicki Gehlbach Breaker, Iowa-1 chapter*

As a Christmas gift to the Kappa chapter house at the University of Washington, the Seattle alumnae got together one Saturday and reupholstered the dining room chairs.

The nearly 100 chairs were cleaned, polished and upholstered with new fabric, all in one day. At midday, a pizza break made the project even more fun.



*Marydel Rehbein Leiter, Washington-K*



*Doris Jansen Gillespie, Margaret Watt and Judy Brogovich Harris, all Washington-K chapter*



*Susan Gwinn and Victoria Johnson, Washington,-K*



# Delta Zeta on Campus

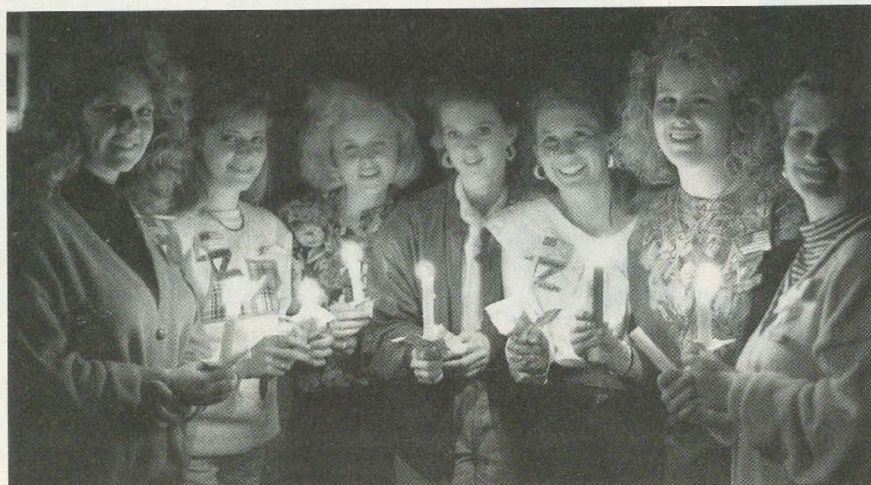

*Henderson State-EΠ members held a candlelight vigil during the 100 hours war. Marla Parton, Stacy McKnight, Paula Rathjen, Leslie VanGorder, Laryssa Wake, Holly Dodd and Melissa McCall.*

by Diane Jones Skelton

## ALABAMA

**Alabama, Alpha Gamma** — Delta Zetas welcomed national dignitaries Florence Hood Miner and Sandra Nesbitt when they hosted Alabama Province Weekend. Alpha Gamma won silver awards for activities, social and philanthropy programming, and the coveted Loving Cup. Mary Simpson won the Margaret Bunn Merit Award as the outstanding junior in the province. In philanthropy efforts, Dari Twigg, Michelle Byrd, Sandy Alexander, Irene Trzeciak, Ashley Anderson and Rachelle Curry won originality honors and helped raise \$10,000 for Multiple Sclerosis in the Rock-Alike Lip Sync. Members joined other Greeks in a community service project at Brewer's Porch Children's Home for mentally disturbed children. Leading campus government are Faith Mangan, Monica Skiller, Grace Pitts, senators; Jeanelle Bland, Judicial Board, and Alicia Berry and Angella Trulove, SGA Spirit Committee. Angella is also Panhellenic president. Freshman Forum includes Sarah Campbell, Patricia Aust, Faith Mangan, Robin Goins and Valerie Eby. Serving on homecoming steering committees are Beth Judd, choreography vice-chairman; Faith Mangan, donations chairman; and Anje Pope, Paint the Town Red Chairman. Lauren Lowery is homecoming co-chairman. Members of honoraries are Gamma Beta Phi, Gini Thomason, Kelli Fishwick, Leslie Bryson, Samantha Carlisle, Whitney Mashburn, Christy Carroll, Shanna Fleming, Sherri Stokes; Golden Key Junior Honor Society, Gini Thomason, Tanya Mills, Pam Bailey; Phi Kappa Phi, Christy Carroll, Stephanie Adcock; Phi Beta Kappa, Paige Bethea; Epsilon Sigma Alpha, Maggie Shershin, Melanie Parham, Carol Ann Bass; Triangle, Kelli Fishwick; Delta Sigma Tau, Pam Bailey; Order of Omega, Mary Simpson, Angella Trulove. Monica Skinner is a member of Phi Eta Sigma

and Alpha Lambda Delta. Kappa Tau Alpha communications honorary tapped Stephanie Adcock. Stacy Goff was tapped for Phi Eta Sigma. Gini Thomason is a member of Kappa Delta Pi and Kappa Delta Epsilon. Amy Norris won honorable mention honors in a national advertising competition, while Stacy Goff placed second in a debate tournament. *Who's Who Among American University College Students* lists Sandy Alexander and Candice McEnroe. Valerie Eby serves on the College and Business Administration Student Executive Council. Rho Chi for formal rush are Buffy Clevenger, Rachelle Curry, Lori Craig, Mindy Powers, Amy Robertson, Leitha Bland and Mary Simpson. *Corolla* beauties are Jada Johnson and Stacy Mixon, while Leah Taylor is a favorite. Ashley Anderson is among the Top Ten for Miss University of Alabama.

**Alabama-Huntsville, Lambda Kappa** — At Province Weekend, Lambda Kappa won the May Award for 100% attendance, a silver award for sorority education and merit awards for reaching quota and total. Other awards included a second place for scrapbook and an honorable mention for the rush skit. Spirit Girl Awards went to Anissa Moore, Lena Thomas and Amy Jackson. Delta Zeta won chapter honors for the highest initiate grade point average in Panhellenic academic competition. Brandi Reeves was honored as the pledge with the highest grade point average. For the third consecutive year, a Delta Zeta

chapter won \$25 for their first place homecoming banner. In philanthropy efforts, Delta Zeta hosted a Valentine's Day party as well as an Easter egg hunt for an adopted class of hearing impaired elementary students. Local

nursing home residents enjoyed Delta Zeta company for a unique Easter egg hunt. The residents drew on paper where they thought the eggs were hidden, and Delta Zetas had to find the eggs! Leading student government are Christie Dale, junior class president; Laura Curtis, junior class treasurer; and Rhonda Allen, sophomore class president. *Who's Who Among American College Students* tapped Christie Dale, Julie Preston and Suzanne Smith. Christie also won the merit award and scholarship from the Huntsville alumnae. Members of honoraries are Megan Johnson, Alpha Lambda Delta treasurer, and Christie Dale, Order of Omega treasurer. Order of Omega also includes Suzanne Smith. Carol Ann Vaughn is a student representative for the Alabama Board of Trustees. Capturing roles in the Huntsville Community Chorus production of *Anything Goes!* were Esther Anderson, Debbie Durham and Julie President. Julie also will perform in summer theater.

**Auburn, Beta Xi** — Delta Zeta, celebrating its 25th year on campus, traveled to Tuscaloosa for Province XXIII festivities, and came home with the Grimes-Sturkie Award for the best chapter in the province. The pledge program also won top honors, while honorable mention honors came for scholarship, activities, social and sorority education programs. Dolly Campbell was named best pledge in the province. Delta Zeta assisted IFC/Panhellenic with the annual pledge blood drive and won honors for 100% pledge participation. Members also participated in Panhellenic's Adopt-a-Mile Program and Professor's Night Out babysitting service. To assist families of Operation Desert Storm, members collected canned goods and mailed letters. Members also participated in Project Uplift Easter egg hunt for underprivileged children. One noteworthy standards program focused on morals, values and assertiveness. Greek leaders include Laura Parille, Panhellenic vice president of membership; Vicky Ford, Liz Goss, Step Sing Committee; Jenny Karrells, Women's Greek Forum Committee; Meg Pafford, Greek Week Committee and Greek Week pageant director; and Andrea Dowd, Panhellenic public relations committee. Fall Rho Chi rush counselors include Liz Goss, Natalie Galt, Diana Douglas, and Suzy Prist. Liz Tipton and Stacey Simpson serve on the AU Modeling Board. Liz is also Miss Hey Day and among the Top 20 for Miss Homecoming and the Top 20 for Miss Auburn. Sara Heard is among the Top 20 War Eagle Girls. Renee LaPierre was among the Top Five for Miss Hey Day. Serving as hostesses for sports teams are Brannon Spires, Liz Goss, Betsy Coats, Liz Tipton, tennis Tiger Trackers; Suzanne Mueller, basketball Dunkin' Darlin'; Michelle Younce, baseball Diamond Doll; Shannon Sharp, vice president, and Tracy Hollinsworth, football Tigerette. Beth Ann Goff is a majorette and Wendy Strickland is a member of Tiger Pause Dance Team.

**Auburn-Montgomery, Lambda Nu** — A busy spring includes philanthropy and sisterhood events galore! Members raised money for the hearing impaired with sales of red,



white and pink carnations for Valentine's Day. They donated toiletries and household items for the Women's Abuse Center, and hosted a community standards program on the collegian's ability to diet and maintain the ideal weight. All 55 Delta Zetas participated in the Montgomery Zoo's attempt to raise funds for the zoo. At Province Weekend, members raised funds with the sale of wooden letters light switch plates and cross-stitched turtles. Awards from Province Day included the Hanson-Horne Philanthropy Award and the Dee Foster Sims Award for improvement in all areas. Senior Cindy Higbe won the individual scholarship award, while Susan Robinson was named outstanding sophomore. Shannon Steward earned second runner-up honors in homecoming festivities. Julie Creech and Laura Mills are cheerleaders. For a needed study break, members went to Vaughn Road Park and no books were allowed! Activities included running, tossing frisbees and socializing.

**Jacksonville, Lambda Gamma** — Delta Zeta sponsored an Alcohol Awareness poster contest at a local elementary school. The contest was so successful that Choices Chairman Sandi Hall was asked to speak at the school's Sub-Teens Recreational Activities to Education (STRATE) meeting. The first prize poster winner won \$50 for her poster of a unicorn with the caption *The Joys of Drinking Are Just a Myth to Me*. Other winners won prizes of \$25, \$15, \$10 and \$5. Delta Zeta gave away more cash in their Tuition Raffle of \$660. The winner was announced at halftime of a home basketball game. At Province Weekend, the chapter won honors for their scrapbook and scholastic achievement. Scholarship awards for averages of 3.5 and higher went to Stephanie Gentry, Tracy Jones, Kim Morgan, Tracy Lloyd, Cathy Wallace and Beth Williams. Michelle Weeks won the President's Leadership Award. Delta Zeta boasts the second highest grade point average among Greeks on campus: Laura Griffith, Tracy Lloyd and Cathy Wallace all earned 4.0's. Delta Zeta won third place in the Step Show and another third in Sorority Spirit Night at a home basketball game. Karyn Winsett won first in the halftime shoot out. Campus leaders include Kelly Shanaburch, Panhellenic president; Kerri Johns, Gamma Sigma Sigma president, Diamond Club treasurer; Amy Robertson, Gamma Sigma Sigma treasurer; and Jackie Derrick and Gina Moses, SGA senators. Omicron Delta Kappa leadership honorary tapped Maria Crawford, Sonia Crosson, Stephanie Gentry, Patti Cortney, Tracy Jones and Kim Morgan. Rho Chi rush counselors are Lori Coker, Tracy Johns, Erin Miller and Kasey Toney. Order of Omega includes Jackie Derrick, Maya Lenox, Kelly Shanaburch and Robyn Vaughn. Kappa Delta Pi education honorary includes Tracy Jones, Kim Morgan and Cathy Wallace. Marie Crawford is a peer counselor. Traci Miller won a JSU drama scholarship, tied for first place in state competition, and sixth in regional competition for her leading role as a 90 year-old woman in *Apple Dreams*.

**Samford, Alpha Pi** — Delta Zetas are delighted at the prospect of a new Delta Zeta house on campus. Scheduled for completion by fall, the house will feature Georgia Colonial style architecture and house 46 members. At Province Day, Alpha Pi won top honors for highest pledge class grade point average, highest chapter grade point average, chapter skit

competition. The chapter also won third place in scrapbook competition. Marty Norman was named Miss Province XXIII. Panhellenic honored Delta Zeta with a pizza party for no rush infractions during fall rush. Fundraisers included raking leaves and working at a snowman building contest at the grand opening of Hoover Commons Mall. During the holiday seasons, members served at a banquet for the deaf ministry at McElwain Baptist Church. Susan Waters is a resident assistant, while Susan Cowart is a member of Angel Flight. Dean's List honors went to Susan Waters, Pamela Jones, Susan Cowart and Jennifer Admire. Kelly O'Steen is a member of the Samford Dance Line. Members of honoraries are Tina Webster, Sigma Theta Tau, and Julie Redding, Phi Alpha Theta.

## ARKANSAS

**Henderson State, Epsilon Pi** — Delta Zeta participated in a candlelight vigil for students, faculty members, alumnae and other local troops in the Middle East. At Province Day, Epsilon Pi won honors for best scrapbook and best nametag. Gamma Beta Phi honorary includes Sara Marshall, Micah Thomason, Laryssa Wake, Cookie Collum, Melody Fason and Nicole Hubbell.

## CALIFORNIA

**UCLA, Alpha Chi** — Delta Zetas welcomed family members for Family Day. All enjoyed lunch at the house and an afternoon at the Los Angeles Zoo. Philanthropies included

helping out at a local mission for the homeless, and selling environmentally sound products as a fundraiser. Chari Birnholtz captured several roles in theater productions, while Missy Shenkin served as assistant stage manager for a recent production. Lisa Wright won a role in Santa Monica Opera production of *Magic Flute*. Nancy Barrigan is a member of the women's water polo team, while Sophia Gonzalez is on the women's crew team. Nancy is also layout editor for the yearbook. Denise Miranda is a member of Bruin Belles service organization, while Karen Weiss serves as alumnae and row relations officer for Panhellenic.

**California-Fresno, Epsilon Epsilon** — Members welcomed Field Representative Kathy Hovde for formal rush, which added 14 new pledges. Dads were on hand for a Father/Daughter tailgate and an exciting Fresno baseball game during Parents' Weekend. The weekend also included the annual Mother/Daughter brunch, house tours, and t-shirts featuring mom, dad and Little Dee Zee. Academic turtle teams are off and racing, hoping to win a steak dinner.

**California-Fullerton, Iota Upsilon** — Following a successful rush, the chapter boasts a membership of 64! At a spring open house, members showed off their new carpet, which was partially purchased from alumnae donations. Members again sponsored their Cinco de Mayo Taco Feast to benefit House Ear Institute. New members of Order of Omega are Lisa Blevins and Pam McSherry. Mania Kulkarni and Stacey McRae are members of the Leadership Institute.

**California-Long Beach, Delta Alpha** — Delta Zeta's annual pancake breakfast benefiting The House Ear Institute took on an Irish flair this year, as the event was scheduled for St. Patrick's Day. To promote school spirit, Delta Zeta is sponsoring a player on the CSULB basketball team. On a designated game night to recognize the chapter's player, members decorated the gym with posters and presented the player with gifts.

**Chico State, Delta Chi** — At presstime, members were preparing to host Province Weekend in Sacramento. Semester activities included initiating 29 pledges, adding 15 more pledges and sponsoring cultural events including "A Taste of Culture Dinner" and "German Unification." Fall sisterhood week included a wheelchair basketball game with a local wheelchair team. Three of the seven Panhellenic offices are held by Delta Zetas. Serving are Patty Murray, president; Robyn Pickens, treasurer; and Dina Stecca, secretary. Nina Sanchez and Susanne Hayes play on the Chico LaCrosse Team and Sherrie Linville was named Chico's number one heptathlon athlete.

**Loyola Marymount, Xi Omicron** — Earning Dean's List honors are Sandy Allred, Jennifer Oba, Julie Olinger and Lisa Jones. Many Delta Zetas participated in an all-Greek trip to an orphanage in Mexico where they helped clear the area surrounding the facility, played with the children and helped prepare meals. Dads were on hand in full force for a Daddy-Daughter Day which featured a picnic lunch and day at the races. Members enjoyed an outing to the Lazerium, part of the Los Angeles Observatory. Delta Zetas welcomed Kappa Delta, the newest sorority on campus.



*Student Ambassadors, the Lancers, at UAH are Megan Johnson, Barbara Long, Suzanne Smith, Julie Preston and Christie Dale.*





*Lambda Gammas from Jacksonville State look through the goodies for sale at Province XXIII Day at the University of Alabama. Kim Morgan, Sandi Hall, Tamara Weidman and Stephanie Gentry.*

**San Diego State, Gamma Omicron** — Parents' Weekend included a tailgate party, a homecoming brunch, and Pledge Presents. Parents enjoyed meeting new pledges and viewing the new house. Delta Zeta joined with three other Greek groups for a two week aluminum can drive on campus. The drive raised "tabs" for the purchase of a dialysis machine. Eleven members are serving as volunteers for a tutoring program at Hardy Elementary School.

## COLORADO

**Denver, Rho** — Members welcomed visits from Field Representative Kathryn Mitchell and National President Marvona Tavlin. Delta Zeta added 19 initiates this year. Panhellenic chairmen include Kim Schmillen, public relations, and Sarah Magner, rush chairman. Caren Matteucci is New Mexico's representative for the Cherry Blossom Award. As a representative sponsored by the National Conference of State Societies, she attended various functions during the annual Cherry Blossom Festival.

**Northern Colorado, Delta Xi** — Rush counselors for Panhellenic include Susan Huskey, Elizabeth Frey and Erin Grady. Jennifer Palmer is Panhellenic rush chairman. J.J. Opperman is assistant coordinator for the Center for Alcohol Resources and Education for students.

## CONNECTICUT

**Connecticut, Gamma Beta** — Delta Zeta won the Grand Marshall's Trophy in homecoming, added a quota-plus pledge class numbering 27 and sponsored their Third Annual See-Saw Marathon. Earning Dean's List honors were Shari Cogen, Kristy Connor, Robin Goodman, Kelly Keating, Sharyn Laney, Nicci Masucci, Deb Perrone, Faun Riebmman, Paula Schmidt, Deb Schott, Cheryl Spiegel, Elisabeth Werner and Heather Zelle. Kristen Ragusa was graduated Magna Cum Laude. Other honors went to Serri Mouris, Army ROTC scholarship; Paula Pawloski, Meaghan Kennedy, Carrie Philbrick, Order of Omega, and Rho Chi rush counselor, Nancy Hannigan. Selected to help lead Greek Week were Carrie Philbrick, Greek Week Coordinator; Kelly Keating, Greek Sing; Paula Pawloski, community service; Tara Maynohan, spirit and award; Nancy Hannigan,

olympics; and Kim Pacileo, publicity. They were selected through an interview process. Nancy Hannigan and Kim Pacileo are Husky Ambassadors. Danielle Bianco and Joyce Carchman are members of the Academy of Students of Pharmacy. Dormitory Council includes Eileen Donellan, Robin Tevolitz and Heather Zelle. Roselee Pantano is active in Undergraduate Student Government and Gail Donahue is Panhellenic education chairman.

## FLORIDA

**Florida State, Alpha Sigma** — After moving into the chapter's newly remodeled house, Delta Zeta boasts the largest house on campus—with a total capacity of 79 members! Selected as Panhellenic Rho Chi counselors are Paige Battle, Margie Nicholson and Marion Taormina. Lady Scalphunters includes Liza Park, Leesa Pharr and Mary Beth Suarez. Seminole Ambassadors are Paige Battle and Emily Hutto. Margie Nicholson and Amy Prumatico won second place honors in a sorority tennis tournament.

**Tampa, Delta Beta** — Members traveled to Daytona Beach for the chapter's annual retreat—a time for relaxing and sisterhood. In the annual Paint the Town Red fundraiser, members sold t-shirts, held contests, and invited Greek organizations to perform skits at a semiformal. The events all benefited speech and hearing. Members of the homecoming court were Kelli Stover, sophomore princess, and Kathy Haller, junior princess.

## GEORGIA

**Georgia, Zeta Pi** — Campus presidents include Pamela Purdy, Panhellenic Council and Erika DeLemos, president of both Greeks Advocating the Mature Management of Alcohol (GAMMA) and Pi Sigma Epsilon. Greek Week Steering Committee includes Pamela Purdy, a member of Rho Lambda and Order of Omega, and Melinda Wilson. Lara Foley is a member of the Honors Program, while Kristi Edwards holds membership in Alpha Lambda Delta, Phi Eta Sigma and Gamma Beta Phi. Melinda Wilson was runner-up for both Miss Gwinnett County and Miss Stone Mountain. Earning Dean's List honors were Michelle Deems, Lara Foley, Jill Hannula, Jennifer Hart, Evelyn LaDue, Shannon Amann, Laura Bedingfield, Balinda Burton, Kristi Edwards, Misty Ed-

wards, Laura Evans, Christine Forsberg, Melissa Hames, Christa Hoods, Lori Huig, Erin Judd, Stacy Lammers, Tracy Meadows, Kelly Oyler, Pam Purdy, Tonya Rumpf, Marni Staphens, Valerie West and Lisa Smart. Delta Zeta shared top honors in homecoming when they won the Classic League. To benefit philanthropy, members sponsored a tuition giveaway. For community service, Delta Zeta co-sponsored a Halloween party at the Athens Boys Club. A popular sisterhood activity is Fast Food Fun Night, held twice a month. At the sisterhood, all members order "fast food" ranging from submarine sandwiches to pizza.

**North Georgia, Xi Xi** — Delta Zeta has added 16 new pledges, which includes the chapter's third set of twins. Delta Zeta won the Student Government Association basketball spirit contest and placed second in both football and basketball intramurals. Other chapter activities included an alcohol awareness program, Sorority Sunday, pledge debut, and an aluminum can recycling drive. More than half the chapter earned 3.0s or better. Cheerleaders are Kim Stowe and Christine Gardner. Christine is the sophomore class representative in Student Government. Sloan Conner is Panhellenic president and will travel with Pam Hakeman, delegate, to the Southeastern Panhellenic Conference in Louisville. Heather Convard is editor of *Cyclops* yearbook. Christie Ware was first runner-up in the Miss North Georgia College pageant. Esther Bruce serves as president of College Union Board. Resident Assistants are Staci Alexander, Effie Bruce, Kelly Johnson, and Leigh Mullins. Heather Wright plays on NGC's Lady Saints softball team. Xi Xi won the Sisterhood award at Province Day. Jennifer Rainey won the Gertrude Murphy Meatheringham Scholarship and was named an outstanding executive board member. Lori-Ann Johnson was named the province's outstanding corresponding secretary. Other individual awards went to Heather Conrad, Pam Hakeman and Sloan Conner.

## ILLINOIS

**Eastern Illinois, Gamma Nu** — Members are anticipating a visit from Gamma Nu Founder, Beth Vail, now a professor at Ball State. She will be visiting with the chapter and describing college and sorority life in 1949! Delta Zeta initiated 37 pledges. Catherine Lucas is a member of Order of Omega honorary.

**Eureka College, Pi** — *Who's Who Among Students in American Colleges* lists Shellie Littrell, an All-American Scholar. Academic Honors went to Trudy Denman and Jen Blaesing. Stacy Sarat is studying abroad in Paris. The chapter calendar included Christmas caroling on campus and at a nursing home, a Choices presentation, a visit from Field Representative Julie Stewart, an all-sorority lunch, and the All-Campus Annual Christmas tree lighting.

**Illinois, Alpha Beta** — Delta Zetas celebrated the initiation of 36 pledges with a banquet and a surprise visit from parents. Carolyn Struck is finance director for Illinois Pride and Amy Parise is secretary for Panhellenic.

**Illinois State, Lambda Rho** — Activities in a successful Alcohol Awareness Week included a sledding social, a pizza party and a video. Each activity stressed the many ways



to have fun without using alcohol. Delta Zeta welcomed 27 new initiates with a brunch. Five members, Jodi Oak, Gina Reeves, Stephanie Illard, Derby Cornwell and Kimberly Atkins, won talent and beauty competitions in philanthropy events. Delta Zetas were selected to ring the touchdown bell at this year's homecoming, and helped raise over \$1000 in the Bloomington/Normal Alumni fundraiser. The Illinois State Academic Senate includes Shelly Adams and Belinda Mazarello. Sara Tuman, Tina Vanpordorp and Gina Miceli earned a 4.0 GPA. Earning a 3.0 or better were Ann Aubuchon, Kristen Benson, Lisa Bradner, Kristen Connolly, Laurie Caccamo, Mindy Cody, Donna Douglas, Michelle Edwards, Paula Franson, Stephanie Freyman, Christie Hartman, Jackie Hartweger, Traci Hasler, Debby Hinger, Amy Hoffer, Kim Jansen, Cindy Johnson, Sarah Kenney, Shannon Kickler, Erika Magyar, Adina McCarthy, Jodi Oak, Amy O'Brien, Heather Rich, Jennt Scrimpsheer, Amy Stirewalt, Cindy Strubbe, Shelly Adams, Andrea Alvey, Sarah Dran, Jody Heacock, Megan Ingold, Stephanie Magruder, Lori Shobutte and Joo Son.

#### **Southern Illinois, Gamma Omega**

Delta Zeta added a formal spring rush pledge class numbering 12, quota! The pledge activities included a pledge exchange, a mini olympic exchange, a walk for Multiple Sclerosis, and a park clean-up. As a fundraiser, pledges sold candy. Chapter philanthropy efforts included assisting with two blood drives, selling raffle tickets to benefit the Women's Center, and assisting with the Muscular Sclerosis Walk-a-thon. In All-Campus Variety Show, the Delta Zeta entry, *Clue*, won second runner-up honors. Delta Zetas teamed with the Speech Language and Hearing Association for a better speech and hearing awareness kickoff. The program consisted of free hearing tests and articulation screening and seminars. An all-house retreat featured motivational sisterhood activities. Delta Zetas helped make the first edition of the Greek newsletter *Columns* possible. Staff members included Lisa Kay Wiemken, executive director; Nancy Quane, associate editor; Amy Taylor, graphics. Constance Brown received a Service To Southern Award as the outstanding undergraduate senior for participation and service contributions to the university. She was selected on the basis of participation in residence hall activities, fraternal activities and all-campus and community service projects and activities. Gamma Beta Phi tapped Karen Ignazito and Judith Quigg. Starla Yoder is sales chairman for the American Marketing Association. Lisa Wiemken won first place state honors for advertising excellence from the Illinois College Press Association. Serving Panhellenic are Starla Yoder, first vice president; Michelle Kinnamon, programing committee; Jackie Debatin, public relations chairman, Kerry Colella, scholarship chairman and Greek Week chairman.

**Western Illinois, Epsilon Omicron** — Jill Viane, vice president of Panhellenic, hosted Greek Awards Night. At the event, Epsilon Omicron was honored with the President's Commendation Award, and College Chapter Director Barb Bailey was named best advisor. Lisa Mudra serves as president of the Student Alumni Council. In this capacity, she joined with the Greek Council to spearhead a live telecast of the Western Illinois and Akron basketball game. The televised event featured a

Greek spirit contest which Delta Zeta won.

#### **INDIANA**

**DePauw, Delta** — Members welcomed Lambda Betas from **Southern Indiana** for an officers' training weekend. Delta Zetas sponsored a Swing-a-thon to benefit speech and hearing, participated in an all-campus book drive, and collected Coke tabs for the Kidney Foundation. After three years of waiting, Delta Zeta has finally organized a Little 500 bike team of seven dedicated riders. Carol Lareau is secretary of the Little 500 Steering Committee. Leaders of other campus groups are Jennifer Shepard, Panhellenic president; Nyki Smith, Alpha Lambda Delta, Phi Eta Sigma vice president, and Debate Society secretary. Kim Matthews is a member of DePauw Dance and Lisa Warden was tapped for Alpha Kappa Delta. Dawn Drumtra is publicity chairman for the Earth Club, while Jennifer Flansburg is member-pledge coordinator for Kappa Delta Pi. Cindy Losure is a member of Mortar Board; Cassandra Martien was named outstanding physical chemistry student. Dean's List honorees are Laurie Brown, Amy Elser, Christy Glynn, Wendy Manstra, Cassandra Martien, Tracy Salina, Jen Dalenberg, Misty Presnell and Rachel Wente.

**Indiana, Epsilon** — Delta Zeta has added 51 new pledges! For IU Sing, Delta Zeta choreographed a seven-minute production of *Alice in Wonder What To Land*. Kristin LeGraf won a scholarship as an IU Sing Song Leader. At press time, members were preparing for Little 500 bicycle race and the Delta Zeta intramural basketball team was undefeated. The chapter welcomed guest speakers on the Persian Gulf situation and alcohol awareness.

**Purdue, Xi Omega** — The highlight of the semester was the addition of a quota pledge class of 35! The pledges' first fundraiser, "I Like the Sprite in You," consisted of selling and delivering cans of Sprite to fellow students. Delta Zeta placed overall in spirit and fifth in swimming in Anchor Splash. Delta Zeta co-sponsored a bike-a-thon. Members of

honoraries are Robin Williamson, Angel Curnutt, Order of Omega; Angela Dembowski, Kristin Rand, Skull and Crescent; Michelle Guthrie, Kappa Omicron Nu. Darlene Csernick was appointed to the Occupational Outlook Campus Program, and Michelle Marquis was appointed president of the Panhellenic Council.

**Southern Indiana, Lambda Beta** — Serving on the InterGreek Council are Ellen Hay, president; Wendee Ross, vice president, and Naomi Deal, treasurer. Michelle Barnes serves as president of Panhellenic Council. The chapter again sponsored an annual King of Hearts dance benefiting philanthropy. The chapter adopted a family for Christmas and attended a leadership conference at DePauw. Deborah Baumgart was first runner-up to homecoming queen.

#### **IOWA**

**Iowa, Iota** — The Delta Zeta Follies theme for 1991 was *Under the Sea* from the movie, *The Little Mermaid*. Delta Zeta led the way in service as the first Iowa student organization to participate in Special Olympics bowling. For the second philanthropy, the chapter co-hosted Taste of Iowa City, which benefited Gallaudet and the Wendell Johnson Speech and Hearing Center. Jenny Burnes and Becky Levy were among the 39 rush counselors selected from 165 applicants. Alternates are Julie Garrison and Andrea Vogel.

**Iowa State, Beta Kappa** — After hollering, foot-stamping, and hand-clapping, Delta Zeta rounded-up the second place trophy in 1991 Varieties with its *Western Hide-a-Way* original musical entry. The cast won honors for best choreography and best line, while Angie Gettler was named best leading actress and best female vocalist. Kari Sater won best supporting actress honors. Kari and Angie also won third place overall vignettes honors in Varieties. Moms brought handmade items for a silent auction at Moms' Weekend. The auction proceeds will be used to purchase furniture for the TV room. Moms were on hand for the sweepstakes Varieties performance.



*Beta Xi members at Auburn support the IFC/Panhellenic pledge blood drive. Beta Xi pledges won first place! L to r, Allison Ellicott, Monica Morgan, Kristi Hancock and Amy Hyzer.*



Members of the homecoming central committee were Melinda Murphy, Deb Lowe, Karen Rossum and Verda Blythe. Serving as members of the Veishea Central Committee are Jennifer Harvey, Julie Hathaway, Melinda Murphy, Mindy Barta, Dayna Marci, Deb Lowe, Shannon Fesenmeyer, Courtney Cheers, Christy Ware and Steph Bertram. Jennifer Lansing and Christine Iverson are rush counselors.

## KANSAS

**Fort Hays State, Delta Omega** — Chapter members reminisced when viewing a video featured at the Annual Rose Formal. Events in the memorable year included being the only sorority to pledge quota in formal rush and earning the highest grade point average among sororities. Community service included assisting the Early Childhood Development Center to complete their playground, collecting food for needy citizens, helping clean up the campus, participating in alcohol awareness events, collect items for Larned State Hospital patients, and organizing a candle lighting vigil for U.S. troops in the Gulf. Members also collected hearing aids. Delta Zetas enjoyed an All-Sorority Non-Alcoholic Slumber Party and an All-Greek/local alumnae picnic. Lori Collier was named Senior Greek Woman, and Amy Jo Williams was honored as Outstanding Greek Woman. Tasha Haas was named an All-American Scholar and a Kansas State Scholar. She is also a member of Sigma Tau Delta. *Who's Who Among American College Students* tapped Jacqueline Schon, Psychology Club president. Officers of campus organizations are Misti Hamilton, SPURS president; Jennifer Ratzlaff, Biology Club secretary; Tasha Hass, English Club officer. Other members of SPURS are Angie Neel and Jeanne Costigan. Order of Omega tapped Jacquelin Schon and Laura Walker. Alpha Lambda Delta tapped Tasha Haas and Jacquelin Schon. Kelley Durbin is the university mascot and Kassie Crombie is a cheerleader. Christina Humphrey is a staff member of the campus newspaper. Lisa Schreiner is a captain of the Tiger Deb Dance Team; Angie Neel is also a Tiger Deb.

## KENTUCKY

**Eastern Kentucky, Xi Beta** — The chapter hosted a successful Province Day, Can Be Magic, which featured entertainment by the father of chapter president Kim Doolin. He performed an entertaining magic show during intermission to stress the magical theme. The day's magic continued for Xi Beta as the chapter won the quota award and the nametag award. Sarah Green was named most outstanding pledge in Province XX, and Shelly Erion was named most outstanding treasurer. Helping lead Greek Week were Jennifer Alexander, co-chairman for Greek Week Inspiration dedicated to U.S. troops; Dorothy Gaeschke, Greek Games committee; and Carol Bailey, Michele Davis, Denise Grider, Tammi Johnson, Michelle Riley, Lisa Carpenter, Shelly Hepke, Vanessa Ritchie and Robin White. All Greek Choir for Inspiration. Delta Zeta won second place overall in Greek games. At Leadership Dessert, Shelly Hepke, Panhellenic President, was named Greek Woman of the Year. Xi Beta participated in Eastern Kentucky's Alumnae Phonathon and raised \$3,600. Other activities were a candlelight ceremony for the Middle East, an awareness program for campus safety, a skin care program

and an alcohol awareness seminar. Shelly Erion and Renae Stickley are rush counselors.

**Kentucky, Alpha Theta** — Chapter province honors include awards for philanthropy, standards, sorority education, chapter achievement and membership. Community service included teaching art classes at the Lexington Hearing and Speech Center, raising \$1200 for the UK Library, collecting canned goods for the community kitchen and saving receipts to help win a computer for students at the Lexington Speech and Hearing Center. Members worked at The Chocolate Rendezvous to benefit the Leukemia Foundation. The charity event featured chocolate tasting with dishes prepared by gourmet cooks. Chapter teams placed first in badminton, second and third in bowling and third in volleyball. Presidents of residence halls are Courtney Nevin and Shannon Dalton. Dawn Tonlin is a UK Wildcat Pom Pon Squad member. Sherry Stroup was second runner-up in the Miss Fayette County Pageant and fourth runner-up in the Miss Lexington Scholarship Pageant. Rebecca Smith is first runner-up to Miss Kentucky Celebration and in the top ten in the Miss Tennessee Walking Horse Association. Suzanne Alcott was named student of the year for College of Merchandising, Apparels and Textiles. Megan Williams won the Willie Jones Beam Award, while Erika Aden won the Jesse C. Wilson Service Award. Erika is also a member of Alpha Lambda Delta.

**Louisville, Beta Gamma** — Delta Zeta's fall pledge class boasts the highest grade point on campus and in the province. The chapter also boasts 100% initiation of its 18 pledges! Province honors include awards for activities, social planning, pledge education, pledge grade point average, magazine sales, quota and total. Carol Ray was named outstanding alumna and Robin DeArmond was honored as outstanding senior.

**Morehead State, Kappa Tau** — Those long hours of study tables and late-night cram session in the chapter room certainly paid off when Kappa Taus earned the province academic award for the highest grade point average overall. The chapter won top honors for open rush after successfully pledging 33 girls in open rush. KT also won honors for reaching total, reaching quota, and selling

magazines. Delta Zetas helped knock on almost every door on campus to ask for canned goods or donations for the Christian Social Service. The chapter's first Dating Game philanthropy event proved successful. Amy Reed is a Student Alumni Ambassador and served as head hostess for the Miss MSU Pageant. Lena Snyder is an Eagle guide, member of Gamma Beta Phi and recipient of the Phi Kappa Phi Scholarship. Julie Counts serves on the Hall Council and earned Dean's List honors. Ann McGlone and Lenore Woman also earned Dean's List honors. Lenore is recipient of the Ralph Woods Scholarship, while Ann won the Regional Honors Scholarship. Tiffany Siver is a member of the concert band, a resident advisor, a member of Student Government Association, and president of Cartmell Hall.

**Northern Kentucky, Kappa Beta** — In NKU's first formal spring rush, Delta Zeta added a quota pledge class of eight. Fall pledges raised \$50 for St. Rita's School for the Deaf, while spring pledges taught initiates how to make Delta Zeta sweatshirts. At Province Day, KB took awards for quota, total and chapter achievement. The chapter also boasts the highest grade point average. Leading Panhellenic are Kelly Marcum, president, and Kelly Miller, treasurer. Kelly Marcum also serves on the Judicial Court of Student Government. Rachel Klink is head of Student Affairs for Student Government. Winners of William J. Greaves Scholarships are Tammy Taylor and Sue Reed.

## LOUISIANA

**LSU, Sigma** — The chapter was recognized for excellence in seven areas at province activities in Hattiesburg, Mississippi. Sigma was honored for membership (quota and total), ways and means, philanthropic support, collegiate chapter assistance, newsletter publications and province and national cooperation. Sigma also won the Adrienne Bruno Hottinger Award for the highest grade point average in the province. Individuals honored were Gina Manguno, Ruth Hatfield Makar Award; Andree Braud, Ruston Outstanding Pledge Award; Gabrille Gros, Crest Award. Sigma boasts eight members of Angel Flight: Andree Braud, Auban Burr, Ingrid Lorentz, Poppi Johnston, Tracy Tardo, Wendy Turner, Jenee Olivier, and



*Alpha Gamma members support U of A basketball. Whitney Mashburn, Samantha Carlisle, Amy Robertson, Christy Carroll, Carol Ann Bass, Melanie Parham before a game.*





*Zeta Pi members Stacy Stang and Janice Lindabury assist with a party for the Athens Boys Club.*

Kathy Hebert. That's the largest number from any sorority! Ashley Wall and Michelle McCune are members of Omicron Delta Kappa honorary. LSU Ambassadors includes Katie Paine. Sigma added seven pledges in the chapter's first official spring rush.

**New Orleans, Theta Kappa** — At Province festivities at **University of Southern Mississippi**, past chapter president Colleen Burhardt was honored as Delta Zeta Dream Girl. Nicole Maquin won the scrapbook award, and Dee Dee Ford was named Outstanding Junior. Jody Aucoin received an award for showing the most promise as a new president. On campus, Colleen Burhardt is a UNO Ambassador and member of honoraries Beta Alpha Psi, Omicron Delta Kappa, Phi Kappa Phi, Order of Omega and Golden Key. Rosalia d'Amico is a UNO Ambassador, a representative to student government and a member of the Student Orientation Staff. Judy Aucoin is a member of Alpha Theta Epsilon, while Faye Johnston is a UNO Starlette. Monique Loupe serves on the University Center Advisory Committee. Laura Moudry serves as chairman for the Arts and Culture committee. Murry Murrell is a member of Phi Chi Theta, Student Activities council and Student Advisory Council. Kathy Shea serves on the University Center Programming Board while Rae Zeller is vice president of Circle K. Colleen and Peggy Vizzini are UNO cheerleaders.

**Nicholls, Kappa Alpha** — Student government senators are Allyson Ledet, Leslie Landry, Kelley Smith, Elizabeth Ward and Christie Hymel. Kristie Tauzin won a National Collegiate Student Government Award. Honored at Province Weekend were Kelly Badeaux, outstanding senior, and Kelley Smith, Rose Bud Award recipient. Delta Zeta added ten pledges in spring rush, and won second place honors in homecoming display.

## MASSACHUSETTS

**Massachusetts-Amherst, Xi Alpha** — Earning Dean's List honors were Jennifer

Alfert, Carla Baker, Meredith Berman, Elyse Brunnwasser, Andrea DiLuigi, Sandra Doherty, Ilyssa Grant, Michelle Grundstein, Kim Kramer, Amy Kreiger, Stacey Malamut, Lean Mermelstein, Shari Badell, Lynn Robertson, Amy Schrager, Ronni Sigalow, Cindy Stein, Kimberly Stutman, Alison Suppe, Mara Tannenbaum, Marcy Weiss, Lisa Wendler and Barrie Zimmerman. Judy Greenbaum was tapped for Phi Alpha Theta history honorary. Jamie Bergenflod attended the Northeastern Panhellenic Conference in Cherry Hill, New Jersey. Delta Zeta added 17 pledges in spring rush. Philanthropy events included a letter writing campaign to servicemen serving in the Persian Gulf. Each member wrote at least one letter to a soldier. Dr. James Abel of University Health Services proved a casual, humorous and effective speaker for a standards program on sexual awareness.

**Northeastern, Xi Upsilon** — The chapter's first formal rush featured a European holiday theme. Rushes and members took imaginary visits to France, England, Holland and Ireland. Field Representative Amy Abdouch was on hand to help Xi Upsilon welcome its quota pledge class of 20! For the third consecutive year a Delta Zeta reigned over homecoming festivities. This year's queen is Lillian LaRosa. Members baked fresh bread for parents as a Thanksgiving surprise. Members are helping patients at the Children's Hospital create arts and crafts projects.

## MICHIGAN

**Eastern Michigan, Gamma Sigma** — A Pennies from Heaven fundraiser with a fraternity raised funds for the EMU Children's Institute. Dad's Day was celebrated with a basketball game and pizza lunch. Gamma Sigma participated in Lift America for Special Olympics and collected donations per pound lifted.

**Ferris, Zeta Nu** — More than 300 people called for rides when Delta Zeta sponsored its DZ Drives Choices program. The three-day highly publicized event provided safe rides for

party goers. Eighteen members earned over a 3.0, while Jennifer Addy, Mindy Clark, and Tara Motley earned Dean's List honors.

**Grand Valley State, Xi Psi** — Three nights of successful parties ranging from a western hoe down to *Grease* helped Delta Zeta add a total pledge class of 19 in January formal rush. The pledges were honored with a Half Way Party midway through pledgship. The party included half a cake, a half decorated room, and half congratulatory cards. Delta Zeta won the participation award in Winter Carnival. Panhellenic vice presidents are Michelle Buichan and Amy O'Kelly. Lori Pfeffer is student senate secretary and Stephanie Weiss and Tonia Wallace serve as resident assistants.

**Michigan, Alpha Eta** — Delta Zeta initiated its first formal rush pledge class in mid-January. Delta Zetas honored patients at Mott's Children's Hospital and Kellogg Eye Center with a Thanksgiving party. Two Alpha Etas won the Order of Omega Greek Bowling Tournament.

**Michigan Tech, Lambda Theta** — The chapter participated in Winter Carnival, placing third overall. Robin Scharf and Linda Kennedy received Spring Tuition Scholarships from the Michigan Tech Student Foundation. The chapter is delighted that they will be able to move back into the chapter house as it is being rebuilt by the owner.

**Wayne State, Epsilon Sigma** — Army reservist and Delta Zeta Bernadette Kalita was called to active duty in the Gulf in January. She was honored by her sisters in early February when Chapter President Jacqueline Wright went to the Foxx radio station in Royal Oak to help tie a large yellow ribbon about the building for the men and women serving in the Gulf. Pledges treated initiates to a home-baked turkey dinner. Following the meal, chapter members traveled to Marion Manor Nursing Care Center to play bingo with senior citizens. Patients played for prizes provided by Delta Zeta. The day was filled with laughing, singing, games and new friendships. On another occasion, Delta Zetas modeled formal fashions for ladies at the home. At a sisterhood party at Amy Zacharias's home, members created Valentines for the Veterans' hospital. Delta Zeta's Wayne State Banner contest entry won the chapter first place and \$50 prize money. Members raised money for the chapter formal with a Bowl-a-thon. EmmyLou Tiu is a member of Golden Key National Honorary and secretary for Student council. Lisa Krieger won the Albert Funson English Scholarship and the WSU Michigan Competitive Scholarship. Debbie Soper is a fraternity sweetheart.

**Western Michigan, Gamma Pi** — Delta Zeta coupled its initiation of 31 pledges with an alumnae tea. Approximately 20 alumnae were on hand for the festivities which included a brunch, house tours and viewing scrapbooks. Gamma Pi is the largest sorority on campus, and boasts the top academic average! Delta Zeta received \$200 in six hours by working at a local Las Vegas Night. Sisterhood events included bowling and attending a jazz concert. Members sold bumper stickers supporting troops in the Persian Gulf. Gamma Pis baked cookies for Friendship Village Health Center in Kalamzoo, and delivered them on Valentine's Day. Members also were



## Panhellenic Leadership

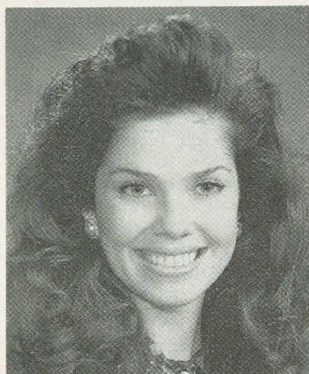

*Patty Murray, former president of Delta Chi at Chico, is now president of Panhellenic.*

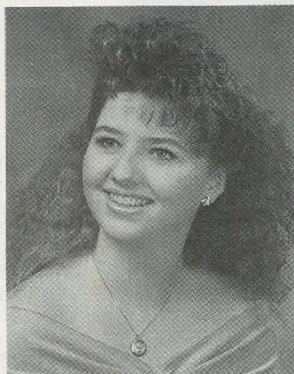

*Lambda Gamma's Kelly Shanabruch is president of Panhellenic at Jacksonville State.*



*Panhellenic treasurer at Memphis State is Gamma Iota's Robin Swafford.*

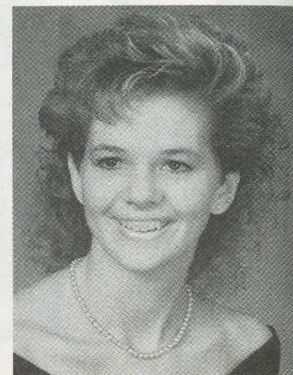

*Shelly Hepke, Eastern Kentucky-XB is Panhellenic president and Greek Woman of the Year.*

able to visit with Kathryn Wooley, AB, a resident of the home. Earning Dean's List honors were Natalie Notaro, Valerie Knol, Lori Marietta, Jodi Jelsma, Lori Johnson and Amy Jo Scott. Natalie chaired Greek Week and is an orientation leader. Sara Bond, Meghan Mary, Erin Rourke, and Denise Lintner are rush counselors. Traci Mahlmeister serves as vice president of programming for the International Business Association and vice president of animal rights for the Human Earth and Animal Rights Group. Angie Hyatt won a nursing scholarship. Lori Johnson is student orientation coordinator, and Becky Freeland is a fraternity sweetheart.

### MISSISSIPPI

#### *Southern Mississippi, Epsilon Mu*

Delta Zeta again sponsored its popular Halloween activity for the Hattiesburg Parks and Recreation Department. This year, members donned costumes and worked The Great Zoo-Boo, a carnival at the local zoo. The event raised over \$2800 for parks and recreation. Delta Zeta won first place honors for theme and third place honors for beauty with their homecoming float. Janet Miller serves Panhellenic as president. Epsilon Mu hosted Province Day in the spring.

### MISSOURI

*Central Missouri, Epsilon Gamma* — At press time, Delta Zeta was hoping to again win the All Sports Trophy. The chapter had already topped in volleyball, soccer and football. Winners of the Order of Omega Award were Amy Borderwick and E'Lisha Woodson. Amy also won the Mace and Torch Award.

*Missouri-St. Louis, Iota Xi* — In the fall, members attended a live tele-conference entitled "Greek Life Will survive the '90s." Topics of discussion included various aspects of Greek life. With the annual road rally, Delta Zeta earned funds for St. Joseph's Institute for the Deaf. Members also celebrated holidays with the children at the institute. In formal rush, Delta Zeta added 21 pledges—a total plus pledge class!

*Northeast Missouri, Delta Sigma* — On

January 19, Delta Sigma celebrated its 70th year on campus with a banquet and dance. Delta Zeta Woman of the Year and Province Collegiate Director Dana McMillan was the honored guest and featured speaker. Faculty Adviser Dr. Ruth Towne also spoke on the past, present and future of the chapter. Alumnae from as far away as Des Moines and Columbia attended the festivities. Approximately 200 parents were on hand for Parents' Day, which included a luncheon and slide show. Dads were honored with a plaque featuring Delta Sigma signatures. Delta Zeta's *The Little Mermaid* skit won second place honors in Lakeside Review. Amy Bocklage serves as

president of Order of Omega. Cathy Arnold was tapped for Cardinal Key.

*Northwest Missouri, Epsilon Rho* — Delta Zeta raised \$28,030 for the University working the seventh annual phon-a-thon. The chapter also donated 100 pounds of food to the local food pantry, donated \$25 to Special Olympics, and \$20 to the Students Helping Students organization. As a fundraiser, members sold Desert Storm sweatshirts. Elizabeth Newberry organized a chapter support group for members to give them a place to discuss their emotions concerning family and friends serving in the Gulf War. Members attended programs on sexual awareness, alcohol dependency and a children's cancer camp. Wendi Ides, Stacey Hutchins, Jenny Sligar and Shaleen Roth represented Delta Zeta on the campus television show *Campus Feud*. Anne Arts, secretary of Public Relations Student Society of America, served as co-chairman for the Schick Company when the local PRSSA chapter was selected to implement a national promotional campaign. She was also named member of the month by PRSSA. Cardinal Key Honor Society, an honorary for 25 top scholars, tapped Dinah Johnson. She is also a member of Phi Eta Sigma. Antionette Graham is secretary of Sigma Tau Delta, and a member of Kappa Delta Pi. Lara Sytkens serves as vice president for Sigma Delta Chi and sales manager for the *Northwest Missourian* campus newspaper. Honorary memberships for Bridget Lammers include Psi Chi, Kappa Delta Pi and Alpha Mu Gamma. Sherry Driver is a member of Sigma Alpha Iota, and joins Francie Miller

and Aimee Chadwick in the University Chorus. Francie is also a member of Tower Choir and the Celebration music tour. Darla Ideus serves Kappa Omicron Phi as program co-chairman. Jeni Schug is Freshman Class president and Student Senate assistant vice president of media. CeAnn Children is member of academic honorary Alpha Chi and freshman honorary Phi Eta Sigma. Cari Bryant serves in residence hall floor government.

*Southwest Missouri, Epsilon Nu* — Delta Zeta won top overall honors in homecoming and the Grand Marshall Award for the best Greek float. The chapter also won honors in Greek Sing. For community service, members participated in the downtown clean-up and tree planting, and organized clean-ups for the Adopt-A-Highway program. *Who's Who Among American College Students* lists Sandy Morgan. Amy Cook serves as president of the Parish Council Catholic Campus Ministries and vice president of International Association of Business Communicators. Members of honoraries are Sandy Morgan, Kym Bennett, Kathy Anderson, Phi Eta Sigma; Ashley Fleniken, Phi Sigma Phi; Michelle Garner, National Key Honor Society; and Peggy Howells, Golden Key and Pi Delta Phi.

*William Jewell, Zeta Rho* — Senior Shara Clevenger received national recognition when she became part of the All-USA College Academic Team. Students were selected by educators on basis of scholarship, initiative, creativity, leadership and their desire to use their talents to help others, according to *USA Today*. Shara was chosen for the first team, comprised of 20 students. ZP hosted Province Day and raised money for the event with a car wash. Honored by Panhellenic were Christy Grigsby, Panhellenic secretary, and Mary Frazier, Outstanding Greek of the Junior Class. Delta Zeta was honored for earning the highest grade point average. Delta Zetas teamed to win third place honors in Tatler Variety Show with a *Happy Days* theme. Heather Dewar, who played Joanie, was named best supporting actress. Delta Zeta co-sponsored a Rock-a-thon to benefit a seven-year-old Liberty boy whose hearing aids frequently need replacing. Members raised



# Homecoming Queens



*Murrell Kaonohi is homecoming queen at Northeastern Oklahoma State University-ΔΦ chapter.*



*Homecoming Queen at UNLV is IΦ chapter president, Shana Hyatt.*

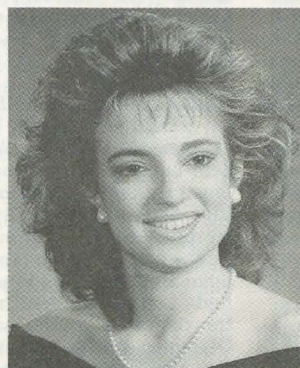

*University of Houston homecoming queen is Delta Theta's Julie Westerland.*

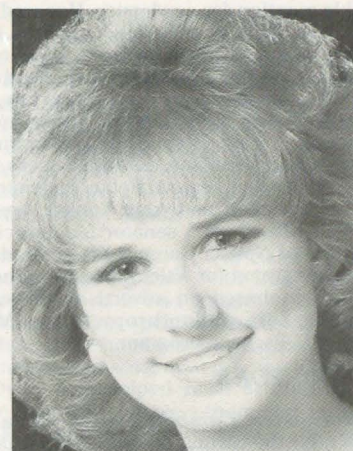

*Julie Preston, Lambda Kappa, is homecoming queen at University of Alabama/Huntsville.*

over \$300 for the young boy, who kicked off the first shift in the rocking chair. The theme of the pledge class dance, *The Perfect Pearl*, was accented with decorations of iridescent balloons and streamers. The week prior to the Kilarney Ball, Social Chairman Erika Sandstrom and her social committee planned a series of activities leading up to the big event. Members and dates attended a Tuesday hockey game. Wednesday the group enjoyed ice cream, and on Thursday, undergrads taught dances ranging from ballroom to disco. Friday's activities included dinner at Fudrucker's and a movie.

## NEBRASKA

**Creighton, Theta Eta** — A Parents' Weekend featured a mocktail party at the house, a Mother-Daughter Tea, a dinner dance, a luncheon and a father-daughter volleyball game. Delta Zeta added 38 pledges in formal rush which featured a tropical island theme party. Julie Bednar won the Fr. Schloemer, S.J. Student Leadership Award sponsored by CU and Omicron Delta Kappa. One student each from undergraduate, masters and doctoral classes were honored. Mary Brandt was a member of the homecoming court and won the outstanding senior award from Association of American University Women. Outstanding Academic Achievements honors went to Misty Barnett, Laura Awe and Tracie Shoening. Jennifer Donaldson is a resident advisor.

**Nebraska Wesleyan, Beta Tau** — The chapter welcomed 29 new initiates in January. Activities included attending a crime/rape prevention seminar and a sorority education program on the ritual presented by National President Marvona Tavlin. Earning perfect 4.0's were Kristen Ross, Jana Beddow, Rachel Sandhorst, Liz Buxton, Becky Lamberty, Laura Anderson and Linda Bobrowski. Dean's List honors went to Stacy Alexander, Susan Batenhorst, Kelli Burgoin, Tracy Cehnaweth, Amy Embury, Daphne Epp, Diane Eschliman, Tracy Dfaily, Tish Gade, Cari Gilliland, Christy Hancock, Kelli Kapustka, Holli Kavan, Alison Kravetz, Monica Larsen, Kari Lindsay, Jill Mastera, Lori Moser, Amy Orr, Joni Travis, Tracey Underwood, Erin Wehrli, Lisa Wieman,

Jacqueline Williams, Dee Wilson, Lisa Yost and Danielle Zentgraf. Capturing roles in the musical *In to the Woods* were Jennifer Marsh, Rosie Saylor, Kim Clark and Alison Kravetz. Newly elected senators are Kristy Berg, Danielle Zentgraf, Julie Pixler, Stacy Lind and Lori Gerdes. New Student Orientation Leaders are Amy Orr, Jennifer Allen, Jana Beddow, Gretchen Petsch and Julie Pixler.

## NEVADA

**UNLV, Iota Phi** — Shana Hyatt was the seventh consecutive Delta Zeta to wear UNLV's homecoming crown. Denise Egelston is a UNLV cheerleader, and Erin Lucas is a songleader. In student government, Kim Kershaw is director of election board and vice director of the appropriations board. Panhellenic officers are Nicole Lucas, vice president, and Stephanie Haney, treasurer. Delta Zeta co-sponsored a philanthropy party for the abused and neglected children of Child Haven. Activities including playing miniature golf and video games. UNLV will honor Valerie Pida, Iota Phi, by naming the new plaza in front of the Student Union after her. Valerie is fighting another round of leukemia.

## NEW HAMPSHIRE

**New Hampshire, Theta Gamma** — Delta Zetas earn money for Gallaudet with a "Mother's Day Out" babysitting service for parents. To support the troops in the Persian Gulf, members assisted with a local Red Cross Blood Drive and tied large yellow bows on the front door of the house. At press time, the Delta Zeta volleyball team was undefeated. Elected as Greek representatives to the student senate are Joy Thompson and Kristi Cowern. Felicia DeRice is a counselor for Cool Aid, a campus telephone counseling service. Leah Melber will study wildlife management in Kenya, Africa, this summer. Order of Omega tapped Elizabeth Caponigri and Cami Cavadi.

**Plymouth State, Kappa Epsilon** — Homecoming weekend was a delightful occasion as alumnae and parents joined together for a brunch prior to the football game. At the game, Kris Vacco reigned over homecoming

festivities. Members also participated in the annual window painting activities with the children of Plymouth and surrounding areas. Delta Zeta joined with other Greeks to create a new playground for the children of the Plymouth School. Michelle Bouchard and Christine St. Onge were two of the four Greek representatives selected to attend the Panhellenic Conference in Cherry Hill, New Jersey. The conference centered on Rediscovering Our Heritage: Redefining Our Future. After the initiation of 22 pledges in April, Delta Zeta remains the largest sorority on campus!

## NEW JERSEY

**Stockton State, Omicron Beta** — Delta Zetas was honored for earning the highest overall grade point average on campus. Members assisted with the March of Dimes Walk America, and hosted Province Day in March. The chapter has decided to incorporate sign language into weekly chapter meetings. Philanthropy Chairman Dawn Cioffi is teaching members a few words of the Creed each week. Members also donated an hour weekly to a local nursing home.

**Trenton State, Lambda Lambda** — Delta Zeta boasts a 3.2 chapter average, while one third of the fall pledge class earned a 3.5 or better. Fourteen also earned Dean's List honors with a 3.5 or higher. Following a rush theme of European Vacation and imaginary visits to Spain, France and Italy, members welcomed 20 pledges in second semester rush. Fall semester rush featured a Delta Zetas at the Movies theme, and added six new pledges. Alumnae were honored with the second annual alumnae luncheon at Washington Crossing State Park. The day's events revolved around a Mexican Fiesta theme. *Who's Who Among American Colleges and Universities* tapped Jennifer Lawn. Sherri Bittenbaum serves on the Student Education Association as president.

## NEW MEXICO

**New Mexico, Gamma Xi** — Members traveled to Austin, Texas, for Province Day and brought home the VIP Award and an honor-



able mention for academics. Honored as province scholars were Beth Brunk, Amy Jennison, Lucy Jacobs, Tiffany Gohr, Michelle Gee, Cathie Stock, Kim Schalsbar, Tami Nelson, Robin Podemick, Kathy Garcia, Donna Driscoll and Kelly O'Malia. Other individuals honored were Beth Brunk, recording secretary; Amy Jennison, Kendra Lucero, Choices; Kriss Jackson, guard; Robin Podemick, charm and courtesy; and Amy Yonker, best pledge. Teresa Rivera is a senator for Associated Students of NMSU. Gamma Xis created and sold candy grams for Valentine's Day. The chapter has purchased an advertisement supporting Delta Zeta philanthropy in the Mr. Greek NMSU Pageant program.

## NEW YORK

**Rochester, Lambda Iota** — Delta Zeta presented the Strong Memorial Hospital Department of Speech and Audiology with a check for \$669.80 to help purchase a digital Visipitch machine. Members raised another \$1200, sixty per cent of which goes to Gallaudet, by co-sponsoring a Greek God contest. Earning Dean's List honors were Kelly Hahn, Jennifer Browne, Susan Waddell, Debora Romano, Jennifer Russell, Kathy Crane and Andrea Tomassoni. Megan Clark is vice president of Panhellenic and Greek Week co-chairman for games and rules. Gail Speakman serves as co-chairman for Greek Week spirit and unity committee. Order of Omega tapped Andrea Tomassoni, a Greek Week committee member and National Dean's List scholar, and Faren Shawn Shepard. Heather Hands serves on the President's Advisory Committee. Natisha Kling is a junior representative for the Society of Undergraduate Biology Students. Delta Zeta welcomed the newest sorority on campus, Alpha Phi, with a social.

## NORTH CAROLINA

**Appalachian State, Lambda Phi** — The chapter has donated \$1000 to Appalachian's Comprehensive Clinic (for the speech and hearing impaired) and \$1000 to Gallaudet University. Lambda Phi has been a driving force behind the creation of GAMMA with 40 members, including Susan Hamlett, president, and Amy Carver, secretary. As the only sorority on campus who has participated in totally dry mixers, tee-shirts were designed to advertise and to encourage other Greeks to follow. A

pizza party welcomed the newest campus sorority, Alpha Phi. Cathy Ferguson is Panhellenic treasurer and Blenda Price is assistant vice president of rush. Marcy Dion placed in various ASU track team meets and Melissa McClure is an assistant Girl Scout Leader.

**East Carolina, Zeta Lambda** — The chapter joined nine other Delta Zeta collegiate chapters for Province Weekend in Greensboro. Zeta Lambda brought home the award for attendance and won runner-up honors in activities and Choices. Individuals honored were Donna Gregory, Promise of the Province; Kenney Kane, outstanding treasurer; Beth Spence, highest grade point average, and Melinda Lintine, Golden Crest. Delta Zetas spent the day with youths participating in Special Olympics and wrote letters to servicemen in the Gulf. Members honored their house mother with an anniversary tea for her ten years of service to the chapter. Honored by Panhellenic were Karen Prevost, Greek Woman of the Year, and Tammy Preisler, Greek Hall of Fame. Delta Zeta's pledge class was named by Panhellenic as the best pledge class. Kelli Chowling serves as Panhellenic treasurer. Order of Omega Greek honorary tapped Tammy Preisler and Becca Gilliam. Monica Jones is first runner-up to Miss Greater Greenville.

**Lenoir-Rhyne, Zeta Xi** — Members traveled to Barton College for Province Weekend and were delighted to hear Woman of the Year Dana McMillan, whose address was on "Are You a Right or Left Brained Person?" Honored were Joyce Prevatt and Jennifer Estes, outstanding senior collegians, and Shandra Tucker and Jeanne Houpe, Golden Crest recipients. Joann Drobonick was named best LAMP editor. Minett Bushong serves as president of Panhellenic Council. Stefanie Holliday is studying abroad in France. The chapter added 11 pledges in spring rush.

**North Carolina-Chapel Hill, Xi Sigma** — After three years of delay and postponements, Delta Zetas finally occupy their new sorority house. LAMP Editor Michele Johnson writes: "It is easy to see why the sorority would be anxious to have house as for three years, Delta Zeta was the only sorority participating in formal rush without a house. Many people



*Rebecca Smith, Kentucky-AO, is 1st runner-up in Miss Kentucky Walking Horse Association.*

would assume this would hurt the sorority or give it a disadvantage. Yet, quota was always met. Delta Zeta truly defined sisterhood. The sorority's unity and togetherness were apparent, Delta Zeta showed that the relationships are what are important rather than the existence of a house." Xi Sigma send their deepest thanks to the hard-working women of the House Corp for making a dream come true! At Province Weekend, Xi Sigma received awards for Outstanding Choices programming, runner-up for social programming, pledge education, LAMP and newsletter reporting, outstanding pledge education, philanthropy, activities, highest grade point average, highest pledge class average, quota and total, outstanding spirit and the coveted outstanding province chapter award. Individuals honored were Keshia Anderson, best pledge scrapbook; Pam Herman, top pledge grade point average; Sandra Bass, Heather Summey, Golden Crests; Christy Smith, outstanding corresponding secretary, and Roxanne Mosley, outstanding senior. More than 35 chapter members earned Dean's List honors for the fall semester. Winning scholarships are Sheri McLendon, Department of Radiologic Science; Julie Green, Johnston Scholarship, and Alisa Carrigan, George T. Cornwell Scholarship. Alisa is Pharmacy Class president and a member of the pharmacy honors program, Phi Lambda Sigma, and Society of Hellenas. JoAnna Davis serves as a representative for the Teacher Education Program Planning committee. Whitney Verdin is studying abroad in London. Phi Beta Kappa tapped Meica Efird. Chapter community services include continuing "pet therapy" for residents of the Hillhaven Convalescent Center. Members enjoyed a Rush Our Mothers Party, which consists of rush skits with mothers posing as rushees. Academics Chairman Alicia Gable and Standards Chairman Susan Degnan organized an interview workshop to help members perfect the skills of job interviews. Professors were honored with a Professor Luncheon.

**North Carolina-Charlotte, Kappa Phi** — Members traveled to Greensboro for Province Weekend and brought home the award for rush improvement. The chapter also earned runner-up honors in pledge education. Standards, activity and sorority education chairmen were honored, and Bonnie Ross was named outstanding president. Melanie Lawless was honored as outstanding collegian.



*Alpha Sigmas deliver secret-set-up invitations at Florida State.*





*Laurie Venterella, Epsilon Theta at Clarion State, has a leading role in Little Shop of Horrors.*

Golden Crest Awards went to Jenifer Mills, Jennifer Bost and Kris Hoppensteadt. Jamie Mather accepted the Sorority Education Program Award for the chapter. Delta Zeta adopted an entire company of soldiers in the Persian Gulf, and made sure each soldier received a letter from a Delta Zeta. Members also assisted with the Red Cross Blood Drive, adopted a section of Mallard Creek Church Road beginning on campus, and have placed recycling containers on campus. Members also assist with the UNCC Escort Service, which helps prevent assaults on campus by providing escorts at night. Earning Chancellor's List honors were Allison Borkowski, Kristen Eleazer and Karen Johnson. Dean's List honors were to Elizabeth Broome and Allison Borkowski. Elizabeth is a fraternity sweetheart, and Jennifer Mills was second runner-up to homecoming queen. Kristen Eleazer is a member of Phi Eta Sigma National Honor Society.

## OHIO

**Ashland, Theta Psi** — Delta Zeta proudly presented 14 new pledges to the other sororities in Panhellenic's Pledge Presentation. Delta Zeta's annual dance-a-thon featured members dancing from 2 p.m. to midnight at Redwood Hall on campus. Proceeds benefit Gallaudet. Special meetings included a sister's night out to a basketball game, and a standards program on sign language. Members learned to sign Bette Midler's *The Rose*. Members decorated Hood Shepherd Home for the Aged for the holidays and entertained residents with Christmas carols.

**Baldwin-Wallace, Gamma Alpha** — Delta Zetas, dressed in white tuxedo shirts, black shorts, pink and green bow ties and cummerbunds, sang and danced a medley of songs entitled "My Kinds of Towns" to win top honors in Greek Sing Contest. Delta Zeta won first place awards for best stage presence, best theme and best special effects. The chapter also boasts 100% initiation of its 18 pledges! Delta Zeta topped all other Greeks on campus by earning the best overall grade point average, a 3.176! Absolutely no Gamma Alphas are on academic probation!

**Bowling Green, Gamma Tau** — At press time, Delta Zeta was 23 points ahead of the nearest competitor in the intramurals all-sports ranking. Delta Zeta won both football

and softball in intramurals. Other first place sports honors came in a softball tournament, and a basketball tournament. Members won a third in Anchor Splash and a second in a miniature golf tournament. A spaghetti dinner raised \$780. The chapter initiated 28 pledges. Rho Chi rush counselors are Angie Haas and Shannon Alkire. Tammi Weber serves as assistant chief of defense for the BGSU Student Court. Joanie Seimet is participating in the music department's production of *The Magic Flute*. Earning Dean's List honors were Beth Marik, Kristy Hagelbarger, Angela Neumann, Angie Haas, Julie Lange, Anita Lee, Margo Walker, Lisa Schwartz, Debbie McNellie, Jamie Pinkerton, Kim Pietkiewicz, Susan Frank, Robin Keener, Jamie Carter, Beth Myers and Shelley Parks.

**Kent State, Gamma Kappa** — The chapter was honored to assist as a rushing team for the colonization of **Omicron Iota at Mount Union College**. Gamma Kappa assisted with the pledging of 28 rushees, and serves as Omicron Iota's province big sister. Gamma Kappa is sponsoring a Big Man on Campus contest to benefit speech and hearing. Members also assisted with the Red Cross Blood drive and baked Valentines cookies for all other Greeks on campus. Serving Panhellenic are Jennifer Plymale, vice president of membership; Annmarie Ott, assistant membership chairman; Mary Chesmar, rush counselor chairman; Terri Moltner, rush secretary; Jennifer Crangle, scholarship chairman, and Lynn Carrano, public relations chairman. Melissa Seaman is president of Beal Hall, and Karen Filina is captain of the flagline. Earning Dean's List honors were Diana Hutchinson, Lorinda Licop, Kerry Thurnes and Kathy Wilson. Golden Key honorary tapped Randi Reese, executive board member, Jennie Morse, Diana Hutchinson and Billie Jo Ott. Katie Goumas, treasurer of the International Food Service Executive Association, won the Salute to Excellence Honor as a hospitality management major. Kerry Thurnes is vice president of the National Student Speech Language Hearing Association. Lisa Luff is a member of Kappa Pi Pi. Diana Hutchison serves as president for the Council for Exceptional Children, and is a member of Kappa Delta Pi and Rho Lambda.

**Miami, Alpha** — Thirty-two members earned Dean's List honors, and seven earned President's List honors. The pledge class

ranked second academically, while the chapter ranked eighth among the 22 campus sororities. Delta Zeta's philanthropy event, *Puttin' On the Hits*, featured a banner contest, t-shirt sales, penny races and a lip sync contest. Heidi Gonzales is a finalist for Charter Day Ball Queen. SPERS junior honorary tapped Marla Garret, Jennifer Nedved and Anjeanette Daum. The business honorary tapped Mary Beth Puthoff.

**Ohio, Omicron Gamma** — For Dads' Weekend, members had a "Date With Dad" fifties sock hop, where dads and daughters twisted the night away. The social calendar also included three sisterhoods: a grab-a-date party, a Valentine making session and a bowling bonanza. Delta Zeta helped raise \$10,500 in a Muscular Dystrophy dance-a-thon, and raised another \$175 as a Wish Book Donor. The last event enabled an Athens family to buy Christmas gifts for their children. For the first time in sorority history, women are competing for intramural honors. Delta Zeta is currently tied for top honors in the competition, which included swimming, broomball and volleyball. One especially talented athlete in the chapter is Jennifer Gray, an alternate to the 1988 U.S. Olympic Tae Kwon Do Team. Shawn Sands is a member of OU's varsity swim team. Tapped for campus honoraries are Renee Autherson, Chimes; Kye Wanke, Tonya Beall, Phi Upsilon Omicron, historian; Kelly Burkhard, Jennifer Dolfuss, Becky Drees, Nicki Kajfasz, Dana Siwic, Doris Davron, Alpha Lambda Delta; Susie Kost, Pi Sigma Iota; Rene Minor, Tammy Giesel, Dana Siwic, Order of Omega; Suzanne Spencer, Psi Chi; Tanya Gulla, Alpha Kappa Delta; Marcie Fastuca, Kappa Delta Pi; Julie Gehres and Debbie Latiolais, Delta Sigma Pi membership co-chairmen; Kye Wanke, Omicron Delta Kappa. Staff writers for the *Post* are Hope Tyburk, Laurie Luidhardt and Rene Minor. Officers of organizations are Jennifer Black, Fashion Associates vice president; Mamie Chaban, Panhellenic vice president of finance; Dawn Marie Kennedy, Greek Council treasurer; Debbie Latiolaid, Society for Human Resource Management president; Deana Loos, Board of Directors of Student CU secretary; and Kye Wanke, Student Activities Committee secretary. Lori Ely serves on the Student Senate Internal Affairs Committee, while Janice Floyd assisted the University Program Council homecoming committee. Dawn Marie Ken-



*It's preference party night at the new house for Xi Psi chapter at Grand Valley.*



nedy coordinated special events for Greek Week. *Outstanding American College Students* member is Tammy Giesel.

**Ohio Northern, Zeta Kappa** — The chapter initiated 14 pledges in January, and added nine more in March. The major chapter fundraiser, "I've got a crush on you," featured the sale of orange crush drinks delivered by ZKs. Messages from admirers were attached to the drinks. Members also participated in the sing-a-thon which benefited the American Cancer Society, and enjoyed a Valentine's Winter Formal.

**Wittenberg, Beta Chi** — Delta Zeta pledged quota in rush and then reached total by adding three pledges in open rush. The pledges participated in a phonathon to raise money for their pledge class, hosted a Valentine's Day party for students at Fulton Elementary School, and competed in an airband contest. Leading Panhellenic Council are Tracy Wygonski, rush chairman, and Beth Zitlow, vice president. Lisa Galiardi is overall chairman for Greek Week.

**Youngstown, Kappa Chi** — For a standards program, members attended a production of *MacBeth*. They also participated in Panhellenic's Sorority Awareness Week, and completed charge applications as a fundraiser. JoLynn Shubert is advertising coordinator for the Greek Activities Council.

## OKLAHOMA

**Central Oklahoma, Epsilon Upsilon** — Jenny Parton, president of Panhellenic, was honored as Greek Woman of the Year. Delta Zetas participated in anti-hazing and alcohol awareness seminars.

**Northeastern State, Delta Phi** — Delta Zeta kicked off spring semester by attending a Howdy Dance, a great place to meet rush-ees! It only took one party after the dance to bring Delta Zeta to total membership with the

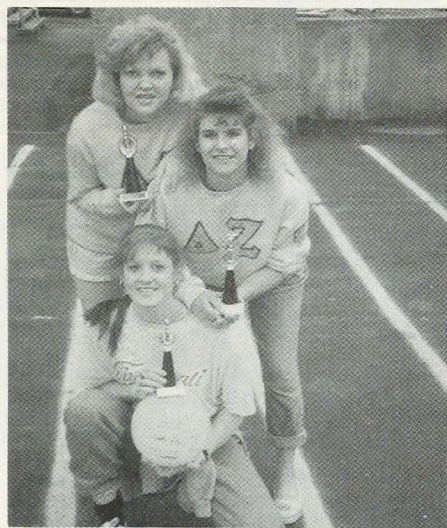

Three-on-three volleyball tournament winners at Morehead are Kappa Tau's Jessica Vaughn, Deborah Markwald and Tammy Ellis.



Delta Sigma's 70th anniversary celebration at Northeast Missouri included Woman of the Year Dana McMillan, Field Representative Michelle Beck, former CCD Dr. Ruth W. Towne and Golden Rose recipient Eunice Easley Noble.

addition of five pledges. Other activities included cheering the Redmen Basketball Team to the semi-finals, attending Campus Christian Fellowship together and viewing campus films. The chapter enjoyed a sign language seminar, a standards capsule on parliamentary procedure, a study break movie and pizza party, the spring formal, and a dinner fundraiser. Delta Phi donated dog food to the SPCA and clothing to a women's shelter. The chapter initiated 11 pledges in February. Members also volunteered their time by participating in a roller-skating benefit. New Majestics Dance Team members are Buffy Alred and Spring Kreeger. Murrell Kaonohi is in the chorus at Discoveryland.

**Oklahoma State, Alpha Epsilon** — Prospective plans for an addition to the house include 12 new bedrooms, a formal chapter room, new baths, and extensions of the current dining and family rooms. The bedrooms will increase the capacity of the house by 24. Though the blueprints are still tentative, construction is hoped to be complete by October 1991. Creative thinkers are planning rush around construction and using the theme, *Building a Dream with Delta Zeta!* Rush costumes will include pink and green cut-off overall and matching hardhats! Delta Zeta dads improved the front landscaping by planting flowers and bushes this spring. Parents also provided late night snacks for finals and treated members to a Christmas party. Kathleen Gammill won a national scholarship from Society of Women Engineers; Wendy Supan was awarded the opportunity to research and write about the history of art in Stillwater. Her research will be compiled with other histories of the Oklahoma area and published in a book covering the art history of Oklahoma for the last 100 years. Kathy Yeager, Candi Buxton and Emily Sleeth helped honor the troops overseas with their *Boogie Woogie Bugle Boy* number in Sweetheart Salute, which replaced the traditional Valentine's Dance.

## OREGON

**Oregon, Omega** — In "Greek Days of Giving," this year's Greek Week, Delta Zeta helped

raise \$2000 for the Children's Miracle Network. Events included a Greek dinner exchange, a games day and a comedy night. Delta Zeta's spring philanthropy was Par for the Course. The chapter initiated eight pledges and enjoyed a Parents' Bazaar. Serving on Panhellenic's executive council are Jennifer Pollock, administrative assistant and philanthropy chairman, and Kristin Storey, political activities chairman.

## PENNSYLVANIA

**Clarion, Epsilon Theta** — The chapter placed second overall in academics, while the fall pledges also earned a second place in sorority academics. The chapter's 14 spring rush pledges attended a time management seminar organized by College Chapter Director Jamie Bero. Pledges also sponsored a See-Saw-a-thon to raise philanthropy funds and attended an anti-hazing workshop on campus. Members participated in a support walk for troops in the Persian Gulf. Laurie Venterella captured a role in the production of *Little Shop of Horrors*. Student senate includes Dana Nelson, Crystal Knorr and ChristyLee Kuchak.

**Drexel, Epsilon Zeta** — Standards Chairman Angela Quinn organized a program teaching sisters how to take tests successfully. She called it a "Test De-Stress." Renee Stadler was named Academic Woman of the Year by Panhellenic and Bonnie Smith has been re-elected president of Townwatch. Vice President of the Public Relations Student Society is Gina Furia and Laura Michaiuk is a fraternity sweetheart. Loredana Rubini is secretary of Panhellenic.

**Edinboro, Iota Delta** — Delta Zeta boasts the largest pledge class it's had in years. Members welcomed a surprise visit from **Mansfield** collegians. Greek organizations are working together to organize a Faculty Tea featuring guest speaker, David Westol, who'll address the topic of hazing. As vice president of Panhellenic Council, Kelly O'Connell is organizing Greek Week.

**Kutztown, Kappa Rho** — Kutztown Greeks





*Delta Zeta dads plant new shrubs to improve the winter landscaping in front of the Alpha Epsilon house at Oklahoma State.*

joined together to walk 15 kilometers in the Multiple Sclerosis Walk-a-thon. Chapter philanthropies included writing letters to men and women stationed in the Middle East and selling daffodils for the American Cancer Society. Greeks sponsored a Greek Odyssey, an information program on life in Greece. The program included Greek dancing, food and culture. Delta Zetas honored their Outstanding Faculty winner at a faculty coffee in the South Dining Hall. The chapter hosted the Lehigh County Alumnae Sunday Party, which honored graduating seniors. **Muhlenburg** and **Lehigh** chapters also attended. Delta Zetas welcomed a visit from Field Representative Christy Henricks. Lida Smitreska is president of the senior class.

**Lehigh, Xi Pi** — Delta Zetas showed their pride in their pledges when they displayed a large banner from the front porch of the house which read *Delta Zeta Loves Our Awesome Pledges!* Since last reporting, the chapter has initiated six pledges and added 17 more. Pledge activities have included a trip to the mall, ice skating and an ice cream social. The chapter attended a performance of *Baccae*; the cast included two pledges. Members also attended a wind ensemble concert to support sisters in the ensemble. At press time, members were in third place in intramurals, but aiming for a first overall. New members of honoraries are Maria Stabile, Jeanie Linsley, Beta Alpha Psi; Erin Cummings, Chi Epsilon; Ann Hickey, Order of Omega, and Maria Stabile, Beta Gamma Sigma. Phi Eta Sigma includes Rachel Freidland, treasurer, and Erin Cummings, Dora Hoag, Maria Stabile, Michelle Minnick, Lynnley Spall and Colleen Doherty.

**Mansfield, Iota Theta** — Over 36 alumnae were on hand to help Iota Theta celebrated its 25th anniversary. Activities included a march for the soldiers in the Gulf, bingo with nursing home residents, and a phone-a-thon for the university. Dean's List honors went to Cristin Fehrer, Tammy Hewes and Nicole Miele.

**Millersville, Xi Tau** — A touching standards

capsule featured the chapter's first president, Becky Lyttle, who explained how Delta Zeta came to Millersville. She brought along her scrapbook, correspondence from National Headquarters and anecdotes of the trials and tribulations of colony members. The presentation ended with a video of the chapter's installation. The chapter received another touching alumna memory when Laura Coyle, who was serving in Operation Desert Storm, wrote the chapter. Several members assisted with the building of Manheim Creative Playground by sawing, hammering, sanding and providing child care. Mary Scarzello, Amy Loercher, Sherry Hudock and Eileen Littel participated in Lancaster's Fa-La-La Lancaster Christmas celebration. Their number featured a fifties dance number to *Jingle Bell Rock* in the town square. Amy Loercher earned Dean's List honors with her 3.73!

**Penn State, Gamma Delta** — Delta Zeta welcomed 36 new initiates. In the chapter's second annual Sing With the Stars lip sync contest, over \$3000 was raised for Better Speech and Hearing. Members also helped collect over \$10,000 and take a second place in spirit in the Penn State Dance Marathon benefiting the Hershey Medical Center. Newly elected Panhellenic officers are Laura Russell, executive vice president, and Jill Lynn Harris, secretary. Laura was also elected president of the Northeast Panhellenic Conference at its recent convention. Stephanie Redish is past Panhellenic president. Shani Gendebien and Jodi Deangelo are Lion Ambassadors. The chapter is again co-sponsoring a kickball classic.

**Pittsburgh, Omicron** — For Deaf Awareness Day, Delta Zetas set up an information table at the William Pitt Union Assembly Room. Members are delighted that Erin Winger has been invited to perform with Beautiful Hands, a singing group which performs on Deaf Awareness Day as well as various others events in the Pittsburgh area. Greeks have selected Spina Bifida as the philanthropy for this year's Greek Week. Spina Bifida children were invited to a Greek carni-

val. One of the favorite booths was Delta Zeta's tic-tac-toe bean bag toss. Omicron sponsored two children with Spina Bifida during the week. The young girls received letters, gifts, dinner and special escort services from their Delta Zeta big sisters.

#### **Pittsburgh-Johnstown, Lambda Epsilon**

— Delta Zeta boasts the largest number of initiates on campus and several impressive first places in campus events. The chapter placed first in overall competition in Greek Week, and won first in both window painting and banner contests (for the third consecutive year) in homecoming. To benefit philanthropy, Delta Zeta sponsored a bowl-a-thon, donated canned goods to the Salvation Army, and participated in a community bounce-a-thon. *Who's Who on American College Campuses* lists Pam Catanzarite, a winner of a Delta Zeta Golden Crest. Wendi Sweet won a Golden Heart. Kelly Koehrig is a member of Chi Lambda Tau honorary. Sonja Offman directed games for the Intersorority Council Greek Week. The chapter added 10 pledges in fall rush.

#### **Shippensburg, Kappa Psi**

— More than 45 alumnae returned for the chapter's homecoming tea. The chapter's float won third place honors. Delta Zeta added 12 pledges in spring rush, bringing the chapter membership to 80. Members welcomed a visit from Field Representative Michelle Beck. Earning Dean's List honors were Denise Berkis, Amy Caldwell, Heather Chalfant, Courtney Donovan, Carrie Firmstone, Barb Fox, Wendy Hallena, Maarit Koskinen, Tracy Palmer, Holly Shackelton, Diane West, Dona White, Michelle Pammer and Tina Hillen.

#### **Slippery Rock, Zeta Phi**

— Delta Zeta, after adding a quota pledge class, is the largest sorority on campus. Five of the nine campus fraternity sweethearts are Delta Zetas. Sweethearts are Joell Flannagan, Jeanine Will, Dawn Fleming, Tina Moyer and Angela Leamy. Student senate includes Angela Leamy, Marybeth Bedeck, Leanne Zawacki, Amy Double, Dawn Hempel and Jeanine Will. Members of Order of Omega are Jeanine Will, Dawn Hempel, Michelle Potlas and Leanne Zawacki.

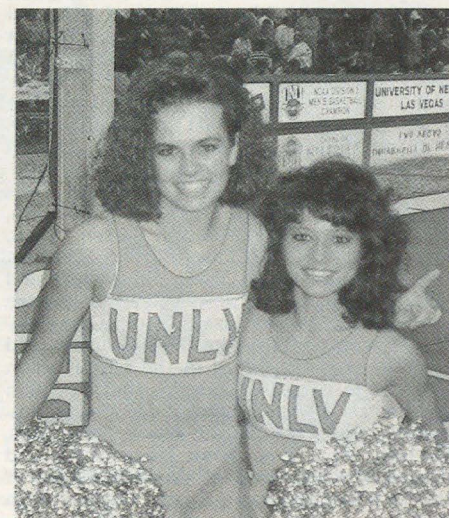

*UNLV cheerleaders are Iota Phi's Erin Lucas and Denise Egelston.*



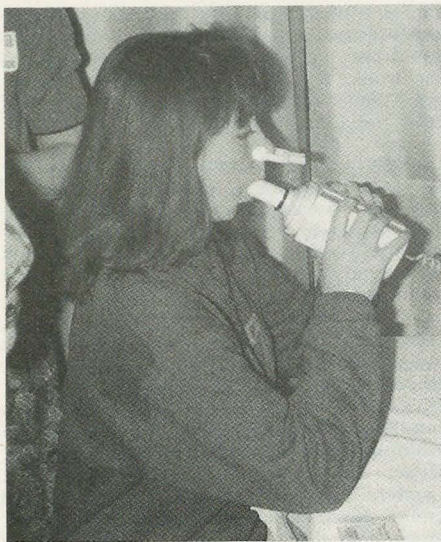

*Lambda Epsilon and the UPI Health Services sponsored a Health Fair at Pittsburgh/Johnson. Michele Bernard is a participant.*

Community service projects included playing bingo with senior citizens, participating in the adopt-a-grandparent program, and assisting with a blood drive to support troops in the Gulf. Members sold Easter candy as a fund raiser.

#### **RHODE ISLAND**

**Rhode Island, Beta Alpha** — Members proudly performed the initiation ceremony for Delta Zeta's colony at **Bryant College**. BA also looked forward to hosting the installation of the colony. Members started the semester off on a positive note with a time management workshop, a resume writing workshop, and a study skills seminar. Standards programs also included an alcohol-awareness workshop and a CPR certification course. For community service, members wrote letters and mailed care packages to soldiers in the Middle East, hosted a campus blood drive, and delivered singing telegrams on Valentine's Day to benefit Coffee Kids. URI's highly acclaimed senior gift giving program was coordinated by Patrice Neary this year. She spearheaded a drive which raised over \$130,000 for the university. Earning Dean's List honors were Kristen Carriera, Kristen Flannery, Kim Flood, Maureen Flood, Stacy Isabella, Shelby Katz, Katie Kaull, Heather Mayers, Meredith Mendelson, Beth Murphy, Patrice Neary, Kisten Olsen, Alena Onuska, Tracey Pasquale, Jen Sherman, Merril Stanbury, Zeth Trout, Jill Walters and Lisa Zamara. Greek newsletter editors are Laura Latronica and Lisa Zamara. Greek Relations representatives are Pam Scutakes and Erin Connors. Modeling in the URI Fashion Show were Angelica Cadavid, Jodi Coughlin and Pamela D'Orsi. Meredith Mendelson emceed the show, while Lynn Assoli, Jenn Haas, Michelle McIntyre, Joan Mezzanotte and Kristen Wrede served as dressers. Order of Omega honorary tapped Kristen Carriera, Erin Connors, Jennifer Dutra, Jennifer Haas, Meredith Mendelson and Beth Murphy.

#### **SOUTH CAROLINA**

**South Carolina, Beta Delta** — Projects for Philanthropy include a Valentine's Day Party and an Easter Egg Hunt for the children at Brennan School. The projects were funded by candy-gram sales. Lauri Boulmetis is vice president of rush for Panhellenic and senators to Student Government are Kelly Stuck, Sharon Gregory, Jennifer Baranowski. Mitizi Garzon, Lauri Boulmetis, Suzanne Brooks and Diane Fink are member of Order of Omega.

**Winthrop, Lambda Sigma** — Province honors included awards for most improved chapter, best ways and means chairman, newsletter, scrapbook, display and banner. Areas winning runner-up honors were Choices, philanthropy, standards and rush. Michelle Runey won a Golden Crest Award. Lambda Sigma added 18 pledges (quota plus) in spring rush. Philanthropy projects included participating in a walk-a-thon and sponsoring a sleepover at the YMCA for 110 kids! The chapter also donated small necessities to the Dowdy Gard-



*Southern Illinois-ΓΩ's Constance Brown received a Service to Southern Award.*

ner Nursing Home at Christmas. Members donated clothes to Sister Help in Rock Hill. Moms were treated to a mother-daughter luncheon, alumnae were honored with a tea, and members thanked teachers with a Teacher Appreciation Drop In. Panhellenic officers are Annie Gilg, treasurer, and Kelly Hawkins, vice president. Merri McBride is a presidential hostess, a literary volunteer on the Student Faculty Communications Task and president of student government. Molly McKenzie is secretary of the Model UN, while Kelly Jawkins is a SGA senator. The Winthrop basketball team includes Angie Marshall, Sheila Bailey, while the softball team includes Tara Youngblood. Gretchen Wessels is on the volleyball team. The dance team includes Tina League and Sherry Osegueda. Wendy Jones is a member of the Society for Professional Journalists.

#### **TENNESSEE**

**Memphis State, Gamma Iota** — At Province Day in Nashville, Gamma Iota won awards for attendance, spirit, pledge education and philanthropy. Mr. and Mrs. Wayne Langley, parents of Gamma Iota Karen Langley, were honored as Parents of the Province. Cara McDonald wrote the chapter's entry,

*Fifty Years of Disney*, for the All-Sing competition. Collegians welcomed alumnae for a chapter founding anniversary tea.

#### **TEXAS**

**Angelo State, Lambda Omicron** — Tapped for honoraries were Kelee Rayburn, Alpha Lambda Delta; Cindy Sadler, Beta Beta Beta, Tau Beta Sigma; Melissa Blair, Alpha Lambda Delta, Alpha Phi Omega; Jeanie Jones, Alpha Chi, Alpha Lambda Delta. Jeanie also serves as vice president for the National Association of Accountants. Alane Dinsmore is a Concho Valley SBOA referee, and Jennifer Widlake is an Angelo State trainer. The chapter initiated 11 pledges in February and added four pledges in informal rush. Delta Zeta's basketball team made its way to the semifinal round. One of last year's models for the chapter's Men of ASU Calendar spent this year in the Persian Gulf. Delta Zetas lifted his spirits with cards and letters.

**Houston, Delta Theta** — At Province Weekend in Austin, Delta Theta won the Foundation Philanthropy Award, a quota award and the silver award for Pride of the Province. Chapter officers winning officer awards were Julie Westerland, best overall officer; Kristen Bumgardner, ways and means; Patty Fitzpatrick, corresponding secretary; Kim Pollock, Colonnade Club; JoEllen McCoy, publicity; Peggy Sherridan, philanthropy, and Shelly Pettigrew, treasurer. Patti Fitzpatrick was on the Rhea Shultz Honor Court and won a Province XVII Scholarship Award. The chapter presented one of the two rush skits at Province Weekend. Delta Zeta won third place in U of H homecoming activities. Julie Westerland, Greek Woman of the Year, reigned as homecoming queen. Patti Fitzpatrick was on the homecoming court. The chapter boasts 100% initiation of its fall pledge class. Delta Zeta raised over \$2000 for philanthropy with this year's Gong Show which featured 20 acts.

**North Texas, Kappa Zeta** — Susan Brauer

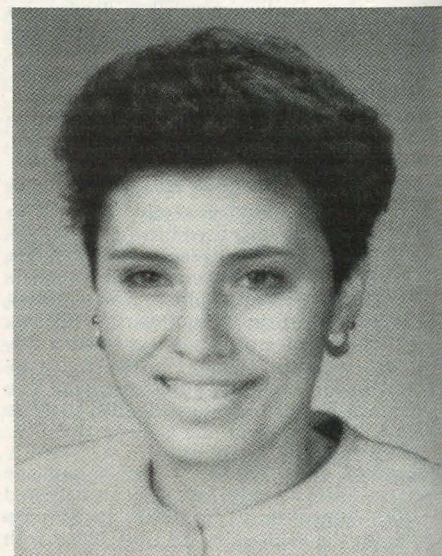

*Xi Nu's Susan Reyna is TSU Greek Woman of the Year, Miss Tarleton State University and Home Economist of the Year.*



was honored as outstanding senior woman in Province XVII when she won the coveted Rhea Shultz Award at Province festivities in Austin. KZ won the Arlene Newman Award for accurate and timely reporting. Lisa Finnan was named top sorority education officer in the province. \$350 was donated to Gallaudet in honor of Kappa Zeta. Members enjoyed an SOS (Save Our Sisterhood) retreat in Oklahoma, and honored graduating seniors with a banquet. Delta Zeta hosted the annual Bridges and Ladder Leadership Conference for the province. Order of Omega tapped Laura Blake and Shannon Tutt. Betsey Bright is serving on the Panhellenic Executive Board as chairman of chapter relations, sisterhood and spirit. Susan Brauer won first place honors in the Greek racquetball tournament.

**Southwestern, Gamma Zeta** — The chapter co-hosted Province Weekend and won accolades with their presentation of a third night rush skit, which featured signing of Michael W. Smith's *Friends*. The chapter won the Vera Tuggey Academic Award for the 11th consecutive year and Erin Allen and Jennifer Covington won scholar certificates. Delta Zeta also won best expression of theme honors in the homecoming parade, and became the first group to have its name inscribed on the traveling trophy. Sisterhood activities included a movie and board games night, eating out together, and an Adopt-a-Sis Week. For charity, members collected clothing and non-perishable foods. Members are also supporting a student movement to establish a campus radio station. Nicole Cowan won the Technical Award for her work in the production of *Gypsy*. In the same production, Nicole starred as the cow's front end and brought the house down with her high pitched "moos" and lively tap dancing!

**Stephen F. Austin, Zeta Psi** — Delta Zeta added a quota pledge class of 40 in spring formal rush. Chapter activities included decorating the house for Valentine's Day, helping to host the Texas Special Olympics, playing weekly bingo games at a local nursing home and collecting food for philanthropy competition. Members also participated in Greek night at a Ladyjack Basketball game. *Who's Who in American Colleges and Universities* lists Susan DeKruff, Susie Halvorsen, Jennifer Henely and Sue Sullivan. Tapped for Order of Omega were Stephanie Brown, Sue Sullivan, Susan DeKruff and Lynette Roesel. Stephanie is also Miss SGA. Sue was tapped for Alpha Chi. Susie Halvorsen is a peer counselor.

**Tarleton, Xi Nu** — All-Freshmen Class Favorite and Miss Tarleton State nominees are Delta Zetas. Nominated for favorite were Nikki Freeman, Wendy Eiben and Kelly Carter. Miss Tarleton nominees were Michelle Musgave, Tina Tiner and Susan Reyna. Susan, who won Miss Tarleton honors, is also Greek Woman of the Year, Texas Home Economist of the Year. Nikki won the Freshman Favorite honor. Carol Arneson is Sophomore Class Favorite. Distinguished Students are Tina Tiner, Monica Bryce, Andrea Cooper and Cambley Fisher. At Province Weekend, the chapter won the Pride of the Province gold award and the Carolyn Barnes Gullatt Formal Rush Award. Individuals honored included Susan Reyna, Rhea F. Schultz Honor Court, and president; Andrea Cooper, Rush chairman; and Carol Moon, Panhellenic delegate. Members helped keep Texas clean with their bi-monthly highway clean up.



*Gamma Tau from Bowling Green visit the Toledo Zoo for a sisterhood outing.*



*Gamma Pi members at Eastern Illinois delivered Valentine cookies to Friendship Village Health Center and met alumna Kathryn Dilley Wooley, University of Illinois '27. Standing, Rhonda Thompson, Tiffany Lagalo, Valerie Knol, Erin Rourke and Amy Wentzell.*





*It was initiation day at Omega in Oregon. Christine Ecklund, Traci Sheffield, Charlotte Dickson, Molly Bratton, Katherine Stulbarg, Dawn Casper and Melanie Ivie, with Kerry Tegler holding the cake.*

**Texas A & M, Lambda Xi** — The chapter performed its *Grease* skit at Province Week-end, and brought home the Pride of the Province bronze award, the Ann Elkins Hawkins Reference Award, and the Best Pledge Education Award. Individuals honored were Stacey Stephenson, outstanding president and Rhea F. Schultz Award; Julie Lane, outstanding recording secretary, and Karla Hauser, outstanding reference chairman. A & M Freshman Orientation Counselors are Kari Anderson, Joanne Mahnen, Julie Frierson, Beth Schreiber and Carrie Wilkinson. Allison Bailey and Heather Devine are rush counselors. Members sold roses on Valentine's Day to benefit philanthropy. The chapter also sent Valentines to area deaf children, delivered Easter baskets to Sheltering Arms and mailed care packages to soldiers in the Middle East.

**Texas-Arlington, Iota Psi** — Order of Omega tapped Lori Long and Jeannie Larson. Jennifer Cunningham is corresponding secretary for Student Congress and assistant to the vice president for Panhellenic. The chapter's intramural basketball team reached the playoffs and nine rushees pledged in the spring. For philanthropy, members sold trash bags at Arlington cleanup, and sponsored a bowling tournament. A popular fundraiser was the first UTA Bachelor Auction.

**West Texas State, Zeta Zeta** — Delta Zetas set their goals high and are aiming for an increase in both membership and chapter grade point average. In February the chapter initiated 8 pledges then added six more pledges. ZZs sponsored an Easter party for the Speech and Hearing Center in Amarillo and raised funds for the national philanthropy.

## VIRGINIA

**Longwood College, Epsilon Tau** — The chapter boasted 100% initiation of its 16 fall pledges, and added 12 more pledges in January. Activities included a Valentine's dance, adopting-a-highway, and writing to soldiers in the Persian Gulf. Members welcomed their dads for the first Father and Daughter Dance. Mothers were honored with a Mother's Pin-

ning Ceremony. Members earning a 3.0 or better were Casey Bradberry, Helen Dennis, Terri Dore, Marcy Dudley, Ann Duncan, Crystal Mitchell, Jennifer Moore, Kelly O'Brien and Laura Rush. Earning a 3.5 or better were Julie Hall, Beth Hedrick, Kandi Klotz, Kelli Martin and Christy Meadows.

**Old Dominion, Theta Phi** — Delta Zeta is celebrating its 25th year at Old Dominion and added a quota pledge class of nine in the spring. Tapped for Order of Omega were Staci Souder, Jennifer Lewis and Jennifer Kates. Omicron Delta Kappa tapped Kim Brandt.

**Radford, Xi Delta** — After four sets of rush parties over a two-week period, Delta Zeta added a pledge class of 29! For the seventh consecutive year, Delta Zeta captured the Sorority Intramural Water Polo Championship. The newest community service project is Adopt-a-Highway. Mothers were invited for a two-day event featuring both the serious and the funny sides of Delta Zeta. The event was appropriately titled "Mom's Rush." Krista Stalery is a fraternity sweetheart and Ann Tubbs is co-chairman for the Greek section of the campus newspaper.

**Virginia Tech, Kappa Theta** — More than 40 alumnae returned to help collegians celebrate the chapter's 20th anniversary on campus. The weekend's festivities included a buffet followed by a slide show and skit honoring the history of Kappa Theta. Delta Zeta collected 635 pounds of canned foods to place first in the Panhellenic food drive. Members participated in a Panhellenic aerobics philanthropy. Members also wrote troops in Saudi Arabia and participated in a designated driver program. Chapter Editor Stasy Fincher reports that Delta Zeta broke all Panhellenic records during rush. Every night of rush, Delta Zeta had the highest percentage of women choosing to return! Earning Dean's List honors were Lynn Bolgiano, Kim Connors, Stasy Fincher, Kristi Hedges, Valerie Jordan, Casey Kepplinmger, Karin Klimek, Katie Koepenick, Colleen Murray, Jen Nesbitt, Melissa Reiger, Valerie Rud and Nicole Votta. Members of honoraries are Michelle Peters, Order of

Omega; Gretchen Lynch, Mortar Board and Phi Alpha Delta; Kate New, Mortar Board; Melissa Reiger, Mortar Board and Order of Omega; Sonya Edwards, Mortar Board; Kristi Hedges, Order of Omega, and Karin Klimek, Phi Sigma Society. *Who's Who Among American Colleges* lists Valerie Jordan. Valerie Jordan and Wendy Steer are National Outstanding Student Government Leaders. Gretchen Saunders is a fraternity sweetheart.

## WASHINGTON

**Washington, Kappa** — Delta Zeta initiated 31 pledges in January. These pledges had joined with other sorority pledge classes to create a videotape to send to troops in Saudi Arabia. Kappa sponsored a Valentine-gram sale to raise chapter funds. Judy Chen is a Seattle SuperSonics cheerleader, while Renee Golden is a fraternity sweetheart. Teri Thompson is a Husky Hostess, and Joelle Dold was a part of the winning swim team for the Pacific 10 Championship.

## WEST VIRGINIA

**Marshall, Delta Upsilon** — Delta Zeta initiated 17 pledges, and then added ten more pledges in rush. Members continue the chapter's yellow ribbon campaign until the troops return home from Saudi Arabia. Deanna Hall and Jody Drake are members of Panhellenic's Greek Relations Task Force to better racial relations on campus. Executive board members, along with other chapter members, attended the **Bowling Green State Leadership Conference**. Delta Zeta raised the chapter's grade points average and ranked third academically among Greeks. Kim Shaver is head majorette, and Paige Pence and Jennifer Treloar are both tennis team members. Holly Swift is Panhellenic president and Beth Winter is a member of Omicron Delta Kappa.

**Shepherd, Kappa Mu** — Delta Zeta was the winner of the campus' first spirit stick award for homecoming. KM also placed second in banner competition. For philanthropy, Delta Zeta donated funds to Green Peace to adopt a dolphin. The fall pledge class presented the chapter with a handmade, wooden trunk featuring the Delta Zeta Crest painted on the outside. The inside is lined with green calico. Tammy Randolph was senior princess at homecoming.

**West Liberty, Iota Tau** — Delta Zetas attended a peace vigil to show support for the troops in the Middle East. The campus newspaper honored Delta Zeta as "organization of the month" in January for their efforts on behalf of local philanthropy and Gallaudet.

## WISCONSIN

**Wisconsin, Epsilon Omega** — Delta Zeta enjoyed a standards session presented by member Julie O'Dell, who related a touching story to open members' eyes to problems relating to alcohol abuse. Members donned yellow ribbons to support the troops, and sported their Greek letters for a Panhellenic Greek Letter Day. Fraternity sweethearts are Jennifer Gallis and Holly Stilp.

**Wisconsin-Stout, Zeta Beta** — Delta Zeta won second place honors for their homecoming float. Sisterhood events included a roller skating party, bowling at the student union, and monthly "bring your own" dinners at the



house. Members Christmas caroled with other Greeks, and wrote servicemen in the Gulf. Delta Zeta co-sponsored a bloodmobile drive, and raised philanthropy funds in a variety of activities ranging from bake sales to signing applications.

**Whitewater, Epsilon Kappa** — At press time, members were busily preparing to host Province Day in April. EKs assisted with the annual carnival at Lincoln Grade School. Moms were honored with a mock rush party and preference dinner. All received sweatshirts reading *Delta Zeta Mom's Day*. The day also included games of Pictionary and Twister. Serving on the homecoming steering committee were Sue Stapleman, Tami Strong and Kathy Schanen. Sue Stapleman is a senator, and Kelle Swinehart is president of Order of Omega. Lori Salm is sargent-at-arms for Panhellenic; Sue Deason won a Fischer Scholarship. Earning Dean's List honors were Tiffnary Gray, Gita Kavathekar, Georgine Karolewski, Susan Kelm, Lisa Nee, Jill Piazza, Jennifer Pintar, Vicki Poelsterl, Kathleen Schnier, Jessica Seiders and Tami Strong. Lynn Rice and Susan Soberg both earned perfect 4.0's!



*Texas/Arlington-IV members launch a trash bag sale.*



*A new initiate of Angel Flight, Sigma's Poppi Johnston is a candidate for the Miss LSU pageant.*



*Debbie Romano and Heather Hands, Rochester-ΔI, present a check to the Strong Memorial Hospital Department of Audiology and Speech Pathology. Accepting for the hospital are Drs. Dalzel and Young.*

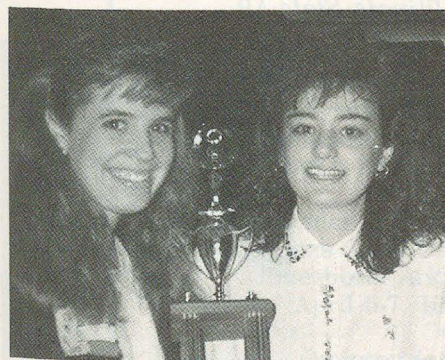

*Anne Roderick and CCD Tracy Kelppinger accept the Pride of the Province for Xi Iota chapter at Muhlenberg College.*



*Ohio University-ΩΓ members smile for the ΔZ camera.*





*Ginny Hayes*  
Auburn-BΞ



*Jodi Oak*  
Illinois State-AP



*Christy Balich*  
Illinois-AB

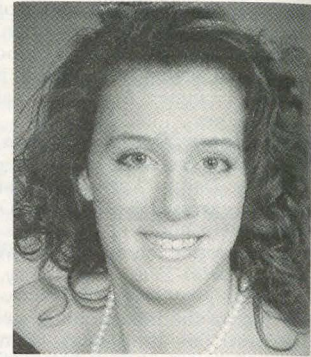

*Sara Tuman*  
Illinois State-AP

## Fraternity Sweethearts



*Gretchen Saunders*  
Virginia Tech-KΘ



*Holly Stilp*  
WI/Eau Claire-EΩ



*Lari Garrison*  
Illinois-AB

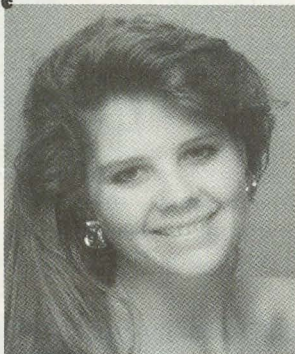

*Shelly Pettigrew*  
Houston-ΔΘ

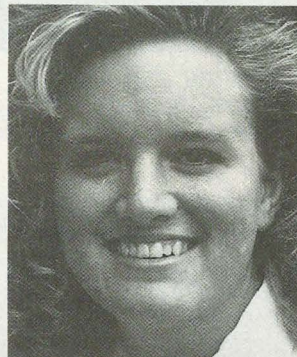

*Kathy Gibbs*  
Southern Illinois-ΓΩ

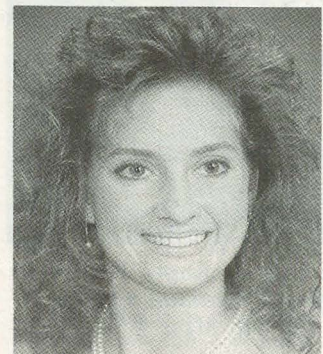

*Debbie Cornwell*  
Illinois State-AP



*Dallas Hyatt*  
Houston-ΔΘ



*Kristen Albers*  
Illinois-AB



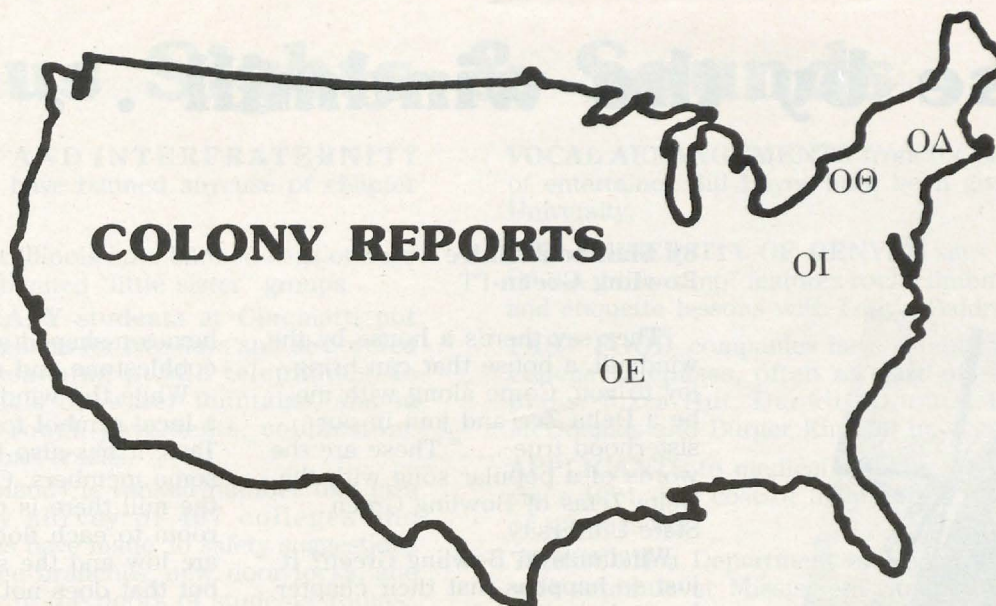

## COLONY REPORTS

From new names and addresses across the country, delightful reports arrive from Delta Zeta's colonies: all are brimming with enthusiasm, excitement, and new ideas.

In the South, Omicron Epsilon Colony **at Arkansas State** writes about the insight a Province Day offers a colony. The event offered many questions about the goals of other chapters and instilled in the new Delta Zeta a stronger sense of sisterhood. They are even more motivated to accomplish the goals and values of the sorority. Members are achieving these values by coordinating a program

to help solve the growing problem of illiteracy in Arkansas. Delta Zetas are organizing other volunteers to visit third grade classes across Northeast Arkansas and read the book *My Mother Can't Read*. The program's objective is to motivate their parents to learn to read.

In Ohio, **Mount Union** Omicron Iota colony members number 28. They made their first campus group appearance at a lip sync contest, and worked with other Greeks to create Valentines for troops in the Middle East.

Omicron Delta Colony members at **Bryant College** in Rhode

Island proudly announce attaining quota! The colony is the largest sorority on campus. They are honoring Kristen Hatch, recently deceased, with a "Run To Remember" race to raise funds for a scholarship in her honor.

From New York, Editor Madi Bocchi Suny-Oswego, Omicron Theta writes "a few short months ago we started an interest group...with a desire to create a sorority based on respect, trust and love...we are proud to be a Delta Zeta colony...and have a total of 98 women."

### The National Council is pleased to announce installation of

Omicron Delta  
Bryant College  
Smithfield, Rhode Island  
March 21-22, 1991

Omicron Epsilon  
Arkansas State University  
Jonesboro, Arkansas  
April 6-7, 1991

Omicron Iota  
Mount Union College  
Alliance, Ohio  
April 12-13, 1991

Omicron Theta  
State University of New York — Oswego  
Oswego, New York  
May 3, 1991

Omicron Kappa  
State University of New York — Albany  
May 4, 1991

Omicron Zeta  
Randolph Macon College  
Lynchburg, Virginia  
May 18-19, 1991



# House by the windmill . . .

by Shannon Alkire  
Bowling Green-IT



"They say there's a house by the windmill, a house that can bring joy to you. Come along with me, be a Delta Zee and join in our sisterhood true . . ." These are the words of a popular song with the Delta Zetas of Bowling Green State University.

Windmills in Bowling Green? It just so happens that their chapter house is located next to a well-known local landmark, the windmill. Because this building is so distinctive, the Gamma Tau chapter has adopted it as their local symbol.

The history of the windmill is a fascinating one. It was built in 1938 by Bertis H. Urschel to hide the heating plant that supplied heat to the Urschel Court Apartments. Urschel also planned on using the windmill to create power for an electric fountain in the quarry behind it. The windmill stands 45 feet high, is

hexagon-shaped and is done in cobblestone and red shingles.

While the windmill has become a local symbol for the Gamma Taus, it has also become home to some members. On the inside of the mill there is only one circular room to each floor. The ceilings are low and the stairs are steep, but that does not detract from its beauty and uniqueness. Currently two Delta Zetas live in the windmill, but years ago it housed up to eight people! It has become a tradition that Delta Zetas live there because of its closeness to the chapter house and its close bond with their history on the Bowling Green campus.

" . . . When you come to the house by the windmill, you'll find what you're searching for. A lamp and its light and a friendship so bright and a sisterhood true evermore. . .

---

## Paws with a cause

Have you ever wondered what your life would be like if you were unable to "hear" the telephone ringing? Or what your life would be like if you were "mobility limited" and were unable to get up from a fall? You would probably feel frustrated, isolated and dependent on others.

Thanks to "PAWS WITH A CAUSE — Dogs for Dignity" many disabled people have found security and independence.

There are two types of dogs that "PAWS" trains — Hearing Dogs and Service Dogs. Hearing dogs take four months to train and cost about \$3000 each. These dogs are trained to alert their owners to everyday

noises that call for action, such as a baby's cry, a teapot whistling. Service dogs' training takes longer and costs about \$5000 each. These dogs are trained to pull wheelchairs, open doors, pick up objects, etc. Both dogs must learn to avoid distractions such as cats. Each dog wears a distinctive orange collar and leash and their owners carry cards that verify the dogs' special training. These dogs are granted the same access rights as leader dogs.

On November 15, 1990, Joyce MacNab and Murphy visited the Metropolitan Detroit alumnae chapter meeting. Joyce, who lost her hearing six years ago, told her story and told

how Murphy, her hearing dog, has changed her life. She can now function independently in a world she cannot hear. She also showed videos of other hearing dogs and service dogs.

"PAWS" is a non-profit organization that identifies and develops ways to establish working relationships between people with disabilities and dogs. The organization originated in 1979 and has been able to train hundreds of hearing/service dogs. Their Detroit office is located in Lake Orion, Michigan; the Corporate Office is located in Bryon Center, Michigan.



# Campus Sights & Sounds

**PANHELLENIC AND INTERFRATERNITY** Councils at Purdue have banned any use of chapter money on alcohol.

**THE COUNCILS** at Illinois have banned kegs of beer at parties and also banned "little sister" groups.

**PHYSICAL THERAPY** students at Cincinnati put themselves in wheelchairs for two days and discovered the difficulty in reaching public telephones, in operating foot pedals on water fountains, and in maneuvering over rough pavements, cobblestone walkways, and railroad tracks.

**ADELPHI** (Long Island) is ranked number one in a *USA Today* safety survey of 497 colleges and universities. Students have made 20 safety suggestions including cutting tree branches, new door locks, and one-way peep holes in the doors of students' rooms.

**JAPANESE** is spoken on a new hotline for applicants to Cornell's Johnson Graduate School of Management. Last year 356 Japanese students applied. (*Wall Street Journal*)

**ARIZONA STATE** and the Havasupai Indian Tribe of the Grand Canyon have established a joint diabetes education and research program to help combat the disease prevalent among Native Americans.

**DAIRY INDUSTRY** members taking Penn State's annual ice cream "short course" will compete to create the best vanilla ice cream.

**THE FIRST** endowed chair in geriatric pharmacotherapy — safe drug use for the elderly — at the University of Maryland was funded by a \$1 million grant from Parke-Davis.

**AT MICHIGAN** a four-foot python escaped from two students' dorm room and was missing for two-and-a-half weeks. The students were evicted for violating the no-pets rule.

**AT COLUMBIA** University School of Nursing, one-third of the students are male.

**THE UNIVERSITY OF GEORGIA** ran two campus buses successfully on peanut oil rather than diesel. Researchers at Idaho, Texas A&M, Kansas and North Dakota State are studying the use of vegetable oils like peanut, sunflower and canola as fuels.

**ALUMNI SERVICE** programs are spreading. Among these, Notre Dame alumni tutor at a high school; UCLA and Iowa alumni conduct adult literacy programs.

**LENOIR-RHYNE** College's 100th academic year is saluted by Pepsi-Cola Bottling of Hickory, N.C., with a special can featuring the college's centennial logo.

**PAINTINGS** by Rex Harrison plus his furniture, books and clothing were auctioned to fund a drama scholarship at Boston University.

**THE UNIVERSITY OF MISSOURI** Extension provides a recipe for "ugly mix" — a chalky but harmless goo tree owners can spray on evergreens to thwart Christmas tree thieves.

**VOCAL ARRANGEMENTS** from the personal library of entertainer Bill Hayes have been given to Millikin University.

**THE UNIVERSITY OF DENVER** says its three-week "M.B.A. boot camp" features rock climbing, war games, and etiquette lessons with Letitia Baldrige.

**FAST FOOD** companies have established outlets on college campuses, often as part of students' meal plans. Pizza Hut, Dunkin' Donuts, Dairy Queen, McDonalds and Burger King all have college units.

**APPLICANTS** to medical schools have dropped 40% since 1974. The cost of malpractice insurance is one of the reasons.

**THROUGH** a Department of Energy grant, research will continue at Mississippi State to develop more efficient uses of our environmental resources and to make a significant contribution to cleaner air.

**PACKAGE DESIGN STUDENTS** at Rochester Institute of Technology kick around the idea of edible packaging of cereal. The department head advises students to think like little children — and he plans to consult kids.

**TEXAS CHRISTIAN** received a citation from Fort Worth Clean City, Inc. for recycling efforts. A "paper hut" on campus collected 384 tons of newsprint in eight months, representing 6,528 trees preserved.

**NOTRE DAME** now has an alumni club in the Soviet Union. Founding members are three Soviet graduates of the school's Institute for International Peace Studies, all of whom can sing the "Notre Dame Victory March" in Russian.

**ARIZONA STATE** men's and women's golf teams won the national championships — the first time in NCAA history that teams from the same school won the titles.

**THE INTERFRATERNITY COUNCIL** at the University of Miami voted to abolish "little sister" organizations.

**SCHOOL OFFICIALS** in White Plains, N.Y. team up with Westchester Community College to train retirees with college degrees to work as substitute teachers. (*Wall Street Journal*)

**BOSTON UNIVERSITY** School of Law reports that environmental law is the vogue — class registration soars 400% in six years. (*WSJ*)

**BRIGHAM YOUNG UNIVERSITY'S** Gerontology Resource Center has established a toll-free Senior Help-line which offers messages concerning family, finances, health, and housing. Professional help can also be obtained from the Center.

**WEST VIRGINIA** state colleges will begin in 1992 reporting students' performances to the high schools from which they graduated. This "report card" will indicate how well prepared high school graduates are for college.



# Alpha Gamma Endows Scholarship

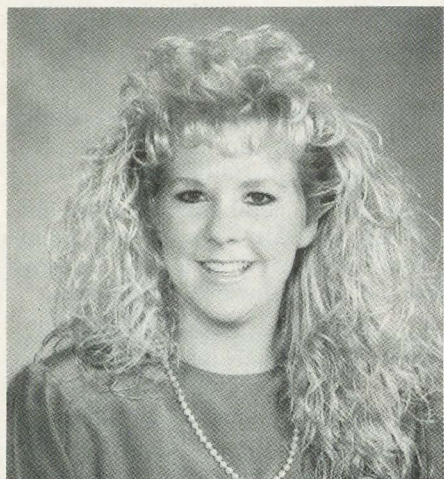

*Kim Lancaster*

In March, 1990, Alpha Gamma chapter at the University of Alabama endowed its first memorial scholarship with a sense of sadness, but great pride.

The chapter members had been stunned on April 22, 1989, at the tragic loss of one of its own, Kimberly Lynn Lancaster.

Kim was killed instantly in a one-car accident near her home in Gadsden, Alabama, just a few weeks before final exams of her sophomore year. The chapter chartered a bus to attend her funeral and immediately began plans with the alumnae for a scholarship to honor the memory of their sister.

It was with a strong sense of accomplishment when they raised the \$10,000 necessary to endow a scholarship at the University of Alabama within a year of the tragedy.

Appropriately, on April 22, 1990, the first anniversary of Kim's death, the entire chapter had a luncheon at the chapter house to mark the occasion. Kim's parents, Mr. and Mrs. Lathan Lancaster, and other friends from Gadsden attended the brief ceremony. Also attending were National Vice President Sandra McAlister Nesbitt, Tuscaloosa alumnae and Development Office officials. Kim's portrait was unveiled and hung in the library of the chapter house and the first monetary award was presented.

Patsy Fowler, a junior who had been one of Kim's pledge sisters, received the monetary award from Dr. Minnie Miles, alumnae scholarship advisor for the chapter and the University of Alabama Development Office representative. Patsy, who had served as the chapter's corresponding secretary while maintaining a 3.51 grade point average, fit the scholarship's criteria by demonstrating "a commitment to scholarship and excellence in leadership, service and character." The funds were most helpful to Patsy when she did her practice teaching in New Zealand last fall.

The first actual scholarship is to be presented this spring, effective for the fall of 1991.

The members of Alpha Gamma are grateful to all who contributed to this scholarship program which will assist worthy Delta Zetas in completion of college degrees. The first sizeable gifts were from Mr. and Mrs. Lancaster and the Alpha Gamma House Corporation. Then a heartwarming and widespread response brought contributions from many parents of the collegians, friends of the Lancasters and alumnae of Alpha Gamma from all over the country. The continuing support of the Lancaster family with memorials and gifts on days that had been special to Kim enabled the scholarship to become a reality within the year.

While the juniors and seniors in the chapter have their own memories of Kim, the DELTA ZETA-KIMBERLY LYNN LANCASTER ENDOWED SCHOLARSHIP will provide a perpetual memorial to Kim as well as scholarships for deserving Delta Zetas throughout the years to come. The chapter will continue making donations to the scholarship each year to increase the size of the endowment and produce more and larger scholarship amounts. Memorial gifts and contributions are welcome.

*Delta Upsilon members met at a local park before participating in the Huntington, West Virginia, Hospice Walk.*





# Directory

## NATIONAL COUNCIL

**PRESIDENT:** Marvona Easley Tavlin (Mrs. Michael J.), 2710 Devonshire Drive, Lincoln, NE 68506  
**VICE PRESIDENT OF MEMBERSHIP:** Sandra McAlister Nesbitt (Mrs. Milton), 3519 Castle Ridge Road, Montgomery, AL 36116  
**VICE PRESIDENT OF ALUMNAE AFFAIRS:** Deanna Alleman McKinnon (Mrs. Mike), 12109 Victoria Place, Oklahoma City, OK 73120  
**VICE PRESIDENT OF COLLEGIATE AFFAIRS:** Phyllis Snape Favorite (Mrs. Robert D.), 522 Melissa Lane, State College, PA 16803  
**SECRETARY:** Merry Westbrook Adamcik (Mrs. Roy), 614 Rozelle Avenue, Sugar Land, TX 77478  
**TREASURER:** Lynnda Wolf Hoefler (Mrs. Robert), 1287 Denise Drive, Kent, OH 44240  
**DIRECTOR OF FINANCIAL RESOURCES:** Patricia Canady Rosser (Mrs. David), 1609 Indian Rocks Road, Clearwater, FL 34616  
**DIRECTOR OF NEW CHAPTERS:** Jennifer Plenge (Ms.), 904 Dana Marie Drive, Louisville, KY 40223  
**DIRECTOR OF ALUMNAE DEVELOPMENT:** Carol Selway Bertz (Mrs. Michael), 6544 South Heritage Place East, Englewood, CO 80111  
**HANG1 = PAST NATIONAL PRESIDENT:** Norma Minch Andrisek (Mrs. John R.), 319 Janice Drive, Berea, OH 44017  
**NATIONAL PANHELLENIC CONFERENCE DELEGATE:** Carolyn Barnes Gullatt (Mrs. John H.), 4008 Hyridge, Austin, TX 78759  
**NATIONAL PANHELLENIC CONFERENCE ALTERNATES:**  
 Sandra McAlister Nesbitt (Mrs. Milton)  
 Deanna Alleman McKinnon (Mrs. Mike)  
 Norma Minch Andrisek (Mrs. John R.)

## NATIONAL HEADQUARTERS

**NATIONAL HEADQUARTERS:** 202 East Church Street at Campus Avenue, Oxford, OH 45056. (513) 523-7597  
**NATIONAL HEADQUARTERS ADMINISTRATOR:**  
 Cindy Winslow Menges  
**CHAPTER CONSULTANTS:** Amy Abdouch, Michelle Beck, Susan Gattis, Lacey Goodwin, Christy Hendricks, Kathleen Hovde, Stephanie Ann Jobe, Jane E. McCaslin, Kathryn A. Mitchell, Julie Anne Stewart, Pamela Stoerner.  
**GRADUATE COUNSELORS:** Helena Coram, Univ. of California/Los Angeles, 824 Hilgard Ave., Los Angeles, CA 90024; Donna Winkley, Memphis State University, PO Box 90711, Memphis, TN 38152

## THE LAMP

**EDITOR:** Gwen Moss McKeeman (Mrs. Robert), 5517 S. 74th E. Avenue, Tulsa, OK 74145

## EXTENSION

**DIRECTOR OF EXTENSION:** Carolyn Barnes Gullatt (Mrs. John H.), 4008 Hyridge, Austin, TX 78759

## DELTA ZETA SUBSCRIPTIONS

Norma Swebston McIntyre, Box 24145, Columbus, OH 43224 SUBHEAD = DELTA ZETA FOUNDATION  
**PRESIDENT:** Joan Dondrea Lowry (Mrs. Bob-Bill), 578 Yarmouth Lane, Bay Village, OH 44140  
**SECRETARY:** Marjorie Klingensmith Lovewell (Mrs.), 96 The Prado NE, Atlanta, GA 30309  
**TREASURER:** Patricia Canady Rosser (Mrs. David), 1609 Indian Rocks Road, Clearwater, FL 34616  
**MEMBERS:** Ann Butler Booth (Mrs. W. Ray), 14735 Oak Bend Dr., Houston, TX 77079  
 Joyce Low London (Mrs. John), 236 Quartermaster Road, San Pedro, CA 90731  
 Susan Mease (Mrs. Joseph H. Long), 235 East Road, Doylestown, PA 18901

## COMMITTEES:

**ELIZABETH COULTER STEPHENSON SCHOLARSHIPS:** Joyce Low London (Mrs. John), P.O. Box 2177, San Pedro, CA 90731  
**GRADUATE SCHOLARSHIPS:** Priscilla "Pat" Beatty, 3691 NW 95th Terrace, #1202, Ft. Lauderdale, FL 33321  
**GALLAUDET UNIVERSITY:** Lucille Bolstad May (Mrs. Leland B.), 5100 Dorset Avenue, #406, Chevy Chase, MD 20815  
**GOLDEN CIRCLE SCHOLARSHIPS:** Mary Ann Gallatin French (Mrs. John), 2322 N.W. 58th Circle, Oklahoma City, OK 73112  
**HOUSE EAR INSTITUTE:** Betty Paul DeWitt (Mrs. Norman), 23630 Oak Rest Lane, Harbor City, CA 90710  
**UNDERGRADUATE SCHOLARSHIPS:** Donna Edwards Happ (Mrs. William), 39968 Pearl Drive, Murietta, CA 92362

## NATIONAL HISTORICAL MUSEUM

**PRESIDENT EMERITUS:** Lucile Crowell Cooks (Mrs.), 7400 Sun Island Drive S., Apt. #404, South Pasadena, FL 33707  
**DIRECTOR EMERITUS:** Grace Pritchard Gorham (Mrs.), 1510 East 31st Street, Tulsa, OK 74105

**ARCHIVIST/CURATOR EMERITUS:** Betsy Bradley Leach (Mrs.), 1244 Valley View Road, #116, Glandale, CA 91202

## HISTORIAN EMERITUS

Grace Mason Lundy (Mrs. H. M.), 3207 N. 25th St., Phoenix AZ 85016

## NATIONAL PARLIAMENTARIAN

Charlotte Davis (Dr.), 215 East Eggleston Hall, Virginia Polytechnic Inst., Blacksburg, VA 24061

## STANDING COMMITTEES

**AWARDS (ALUMNAE AND COLLEGIATE):** Beth Anderson Hudson (Mrs. Tom), 224 Kasson Road, Knoxville, TN 37920  
**COLONNADE CLUBS:** Mary Ann Gallatin French (Mrs. John), 2322 N.W. 58th Circle, Oklahoma City, OK 73112  
**CONSTITUTION AND BYLAWS:** Anne Marie Jones Gavin (Mrs. William), 3264 Swan Drive, Vineland, NJ 08360  
**FIELD ACTIVITIES:** Phyllis Snape Favorite (Mrs. Robert D.), 522 Melissa Lane, State College, PA 16803  
**FINANCE:** Lynnda Wolf Hoefler (Mrs. Robert), 1287 Denise Drive, Kent, OH 44240  
**HOUSING ADMINISTRATOR:** Norma Minch Andrisek (Mrs. John R.)  
**REGIONAL HOUSING CHAIRMEN:**  
 Mary Beth Hibler Allen (Mrs. Eugene), 2704 S. Tennyson Way, Denver, CO 80236  
 Louise Parker Bingham (Mrs. Drake), 4243 Old Tyler Road, Nacogdoches, TX 75961  
 Karen Kane Courtney (Mrs. Robert), 446 College Street, Lewiston, ME 04240  
 Dawn Levreau (Miss), 541 W. Oakdale Avenue #413, Chicago, IL 60657-5737  
 Kathleen Johnson Sledge (Mrs. Joe W. Jr.), 1700 Dearing Place, Tuscaloosa, AL 35401  
 Danna Donnelly Wylie (Mrs. William), P.O. Box 1265, Bloomington, IN 47401  
**INSURANCE:** National Headquarters, 202 E. Church Street, Oxford, OH 45056  
**HISTORY:** Florence Hood Miner (Mrs. Arthur), 1040 Avenue H, Nevada, IA 50201  
**JUDICIARY:** Dianne Fellows Guild (Mrs. Douglas), 16 Andrews Drive, South Burlington, VT 05401  
**MUSIC:** Leslie Eagle (Miss), 3939 Moore Street, Apt. 202, Mar Vista, CA 90066  
**PLEDGE EDUCATION:** Merry Westbrook Adamcik (Mrs. Roy), 614 Rozelle Avenue, Sugar Land, TX 77478  
**PHILANTHROPY:** Patricia Canady Rosser (Mrs. David), 1609 Indian Rocks Road, Clearwater, FL 34616  
**ALUMNAE COORDINATOR:** Ann Butler Booth (Mrs. W. Ray), 14735 Oak Bend Dr., Houston, TX 77079  
**COLLEGIATE COORDINATOR:** Lori Montgomery McKeating (Mrs. Jim), 12346 Westella, Houston, TX 77077  
**RITUAL:** Karen Kind Veitch (Mrs. Andrew), 36 Rilling Ridge Road, New Canaan, CT 06840  
**COMMITTEES**  
**NETWORKING:** National Headquarters, 202 E. Church Street, Oxford, OH 45056  
**NEWSLETTER:** Diane Jones Skelton (Mrs. Danny), 1725 Chipco, Tyler, TX 75703  
**PUBLIC RELATIONS:** Barbara Poremba (Miss), 49 Benedict Street, Norwalk, CT 06850  
**REFERENCES:** Alberta Doran Curran (Mrs. Tom), 116 Dublin Woods Drive, Cary, NC 27513  
**ALUMNAE:**  
**MEMBERSHIP:** Janice Jelks Cox (Mrs. Stanford), PO Box 13883, RTP, NC 27709-3883  
**COLLEGIATE:**  
**ACADEMICS:** Cheryl Stanley Jones (Mrs. Russell), 220 Church Street, Danville, PA 17821  
**ACTIVITIES:** Margaret Allegro Sorrells (Mrs. Rick), 6158 Chesley, Dallas, TX 75214  
**CHOICES PROGRAM COORDINATOR:** Kathi Bray Heatherly (Mrs. Don), 3 Spooner Street, Floral Park, NY 11001  
**SOCIAL:** Sara Carruthers (Miss), 601 Glenway Drive, Hamilton, OH 45013  
**SORORITY EDUCATION:** Ellen Kroll Jenkins (Mrs. Paul), 390 Smock Drive, Greenwood, IN 46143  
**STANDARDS:** Penny Payne Fioravante, (Mrs. Michael), HC63 Box 91, Tiny Ridge Farm, Sumerco, WV 25567  
**WAYS AND MEANS:** Jamie Hammill, (Mrs. Phil Pyne), 612 N. 21st St. Philadelphia, PA 19130

## COLLEGIATE AND ALUMNAE CHAPTERS

\* (Alumnae chapters not chartered)

### PROVINCE I — Maine, Vermont, New Hampshire, Massachusetts, Connecticut, Rhode Island and Northern New York

PCD — Fran Robinson Carnes (Mrs. Michael), 252 Washington Street, Arlington, MA 02174  
 PAD — Christina Mullin (Miss), 16 Rockmont Road, Arlington, MA 02174  
 SRC — Connecticut - Ann Collins Gill (Mrs. Edward), 53 High Point Road, Westport, CT 06880  
 SRC — Maine - Denise A. Pitt (Miss), 23 Lindale Avenue, Biddieford, ME 04005  
 SRC — Massachusetts - Abbye Klayman Warren (Mrs. Stephen), 80 Bailey Street, Stoughton, MA 02072  
 SRC — New Hampshire - Sharon Nichols Powers (Mrs.), 12 Sunset Drive, Manchester, NH 03104  
 SRC — Rhode Island - Jill Morris Marshall (Mrs. Robert III), 109 Pinecrest Dr., Pawtucket, RI 02861  
 SRC — Vermont - Sharon Nichols Powers (Mrs.), 12 Sunset Drive, Manchester, NH 03104



<i>School/Chapter</i>	<i>President</i>	<i>Chapter Address</i>	<i>College Chapter Director/Adv.</i>
Bryant College - OΔ	Christine Gougeon	Box 2162, 1150 Douglas Pike, Smithfield, RI 02917	Cindy Tinney Kozil, 10 Manor House Ln., Uxbridge, MA 01560
Clarkson Univ. - ΞP Univ. of Connecticut - ΓB	Polly Depra Lisa Filipczak	109 Maple Street, Potsdam, NY 13676 Delta Zeta House, 3 Gilbert Rd., Storrs, CT 06268	Nicole Caruso (Miss), 939 Salina St., Watertown, NY 13601 Tammy Comer, 90 Wall Street, Madison, CT 06443
Univ. of Maine - ΑΨ Univ. of Massachusetts - ΞΑ	Christa McKechnie Deborah Kanarick	DZ/Oxford Hall, UM, Orono, ME 04469 11 Phillips St., Amherst, MA 01002	Brigitte Dionne (Miss), 204 Broadway, Bangor, ME 04401 Elizabeth Schumacher (Miss), 44 Brittany Farms Rd., Apt. K10, New Britain, CT 06053
Univ. of New Hampshire - ΘΓ	Kathleen Yahres	25 Madbury Rd., Durham, NH 03824	Patti Maciolek Cole (Mrs. Ronald), 14 Hill Street, Dover, NH 03820
Northeastern Univ. - ΞΨ	Trisha Morris	360 Huntington Ave., 255 E11 Ctr., Student Activities, Boston, MA 02115	Kari M. Larson (Miss), 20 Wiley Road, Belmont, MA 02178
Plymouth State College - KE	Laura Smith	23 Highland Ave., Plymouth, NH 03264	Donna Geschwinder Pond (Mrs.), 69 Water St., Lebanon, NH 03766
Univ. of Rhode Island - BA	Kristen Carreira	18 Fraternity Circle, Kingston, RI 02881	Jill Morris Marshall (Mrs.), 109 Pinecrest Dr., Pawtucket, RI 02861

SUNY-Albany - OK  
*Alumnae Chapter*  
 Boston Metro — Abbye Klayman Warren (Mrs. Stephen), 80 Bailey St., Stoughton, MA 02072  
 Fairfield County — Catherine L. Fuller Ford (Mrs. Robert), 38 Derbyshire, Derby, CT 06418  
 Granite State - Tracy Stantial Stenbeck (Mrs. Fred), 8 South Road, Deerfield, NH 03037

### PROVINCE II — New York, New Jersey and Delaware

PCD — Linda Dennison Tapp (Mrs.), 3004 Village of Penbrook, Levittown, PA 19054  
 PAD — Cynthia Schafer Plucinski (Mrs.), 633 So. Edge Park Dr., Haddonfield, NJ 08033  
 SRC — Delaware — Refer to Alberta Curran  
 SRC — New Jersey — Refer to Alberta Curran  
 SRC — New York - Teresa Sears Scanlon (Mrs.), 30 Brewster Ave. Apt 3, Carmel, NY 10512

<i>School/Chapter</i>	<i>President</i>	<i>Chapter Address</i>
Glassboro State - ΞK	Lavinia Mears	SGA Suite, Glassboro State College, Glassboro, NJ 08028
Stockton State College - OB	Michelle McNelis	Box 4266 SSC, Pomona, NJ 08240
Trenton State - ΑΑ	Rosemarie Flynn	DZ/Brower Student Center, Trenton, NJ 08650

*Alumnae Chapter*  
 Central Jersey — Martha Keyser Gleason (Mrs. Robert), 58 Portage Dr., Freehold, NJ 07728  
 \*Long Island — Elaine Lindberg Kelley (Mrs. Daniel), 727 Barbara Blvd., Franklin Square, NY 11010

### PROVINCE III-E — Eastern Pennsylvania

PCD-E — Lynne Cervo McPhillips (Mrs.), 46 Heritage Lane, Exton, PA 19341  
 PAD-E — Cynthia Schafer Plucinski (Mrs. Donald), 633 So. Edge Park Dr., Haddonfield, NJ 08033  
 SRC — Pennsylvania-East - Debbie Fries (Miss), 1060 Oldstone Road, Allentown, PA 18103

<i>School/Chapter</i>	<i>President</i>	<i>Chapter Address</i>
Drexel - EZ	Heather Eby	3409 Powelton Ave., Apt. B11, Philadelphia, PA 19104
Kutztown Univ. - KP	Janine Morrell	614 S. Briar Cliff Apts., Kutztown, PA 19530
Lehigh Univ. - ΞΠ	Heather Racki	University Center, Box F35, Bethlehem, PA 18015
Muhlenberg College - ΞI	Sheri Bryce	Box 2774, Muhlenberg College, Allentown, PA 18104
Temple - ΔT	Sue Monaghan	c/o Patricia Doyle, CCD, 410 Johnson Hwy. #A115, Norristown, PA 19401
West Chester Univ. - IP	Kimberly Felsman	c/o Lynn Walker, 33 Ridge Road, Malvern, PA 19355

*Alumnae Chapter*  
 Bucks County — Diana Vogler (Miss), 125 Township Line Rd., Jenkintown, PA 19046  
 Central Philadelphia — Donna M. Brydges (Miss), 2438 Chadwick Street, Philadelphia, PA 19145  
 Chester County — Sandra Book Liddick (Mrs. Gary), 314 S. Balderston Dr., Exton, PA 19341  
 \*Delaware County/West Philadelphia — Jeanette Reuter (Miss), 816 Pleasant Ave., Wyndmoor, PA 19118

### PROVINCE III-C — Central Pennsylvania

PCD III-C — Judy Sherin Kline, 312 O'Toole Dr., Hagerstown MD 21740  
 PAD III-C — Jane Simmons Riccardi (Mrs. Robert), 150 Par Dr., Pittsburgh, PA 15236  
 SRC — Pennsylvania-Central — Emma Rossbacher Williams (Mrs. Jack), 121 Terrace Dr., Edinboro, PA 16412  
 SRC — New York — Teresa Sears Scanlon (Mrs.), 30 Brewster Ave. Apt. 3, Carmel, NY 10512

<i>School/Chapter</i>	<i>President</i>	<i>Chapter/Address</i>
Indiana Univ./PA - ΓΦ	Jennifer Berdell	906 Gompers Ave., Apt. 3, Indiana, PA 15701
Mansfield Univ. - IO	Cristin Feehrer	Laurel Manor B, Mansfield University, Mansfield, PA 16933
Millersville Univ. - ΞT	Kerri Heverly	Student Memorial Center, Delta Zeta Box, Millersville, PA 17551

Greater Hartford — Jacklynn Trefethen Estes (Mrs. David), 21 Woodland Street, Vernon, CT 06066  
 New Haven County — Diane Gundersen Brgan (Mrs.), 721 Seventh Ridge Rd., Wallingford, CT 06492

*College Chapter Director/Adv.*  
 Anita Mangano (Miss), 916 Greenville Dr., Turnersville, NJ 08081  
 Lorraine Maxwell (Miss), 29 Saint Moritz Dr., Sicklerville, NJ 08081  
 Donna Brydges (Miss), 2438 Chadwick St., Philadelphia, PA 19106

Northeastern New Jersey — Debra Bass (Miss), 357 Shea Dr., New Milford, NJ 07646  
 Southern New Jersey — Cynthia Schafer Plucinski (Mrs. Donald J.), 633 S. Edge Park Dr., Haddonfield, NJ 08033

*College Chapter Director/Adv.*  
 Leanne Litwin (Miss), 703 Walnut St., Philadelphia, PA 19106  
 Susan Fellows Miller (Mrs. Clarence), 4475 Parkland, Allentown, PA 18104  
 Debbie Fries (Miss), 1060 Oldstone Rd., Allentown, PA 18103  
 Tracy Kleppinger (Miss), 2017-D Hoover Ave., Allentown, PA 18103  
 Patricia Doyle (Miss), 410 Johnson Hwy #A115, Norristown, PA 19401  
 Lynn Weidemann Walker, (Mrs. Andrew), 33 Ridge Rd., Malvern, PA 19355

Harrisburg — Diane Dershem Kreider (Mrs. Edward), 902 Emerald Lane, Harrisburg, PA 17112  
 Lehigh County — Jody Tarter Bachert (Mrs. Charles), 116 Clay Street, Tamaqua, PA 18252  
 North Philadelphia — Charlotte Silversteen (Mrs. Allan), 513 Toll Road, Oreland, PA 19075  
 \*Reading Area — Allison Althouse (Mrs. Kurt), 1217 Van Steffy Ave., Wyomissing, PA 19610

*College Chapter Director/Adv.*  
 Mary Elaine Proctor Sleppy, (Mrs.), RD 1, Box 205C, Penn Run, PA 15765  
 Karen Starnier Jacobson (Mrs. Charles Jr.), RD #1, Box 157, Covington, PA 16917  
 Patricia Rudy Pearson, (Mrs.), 132 W. Sunset St., Ephrata, PA 17522



Pennsylvania State Univ. - ΓΔ	Keirsten Walsh	3 Hastings Hall	Phyllis Snape Favorite (Mrs. Robert), 522 Melissa Lane, State College, PA 16803
Shippensburg Univ. - KΨ	Gwendolyn Schultz	9 North Earl Street Apt. 32, Shippensburg, PA 17257	Ellen Watson Gigliotti, (Mrs. Peter), 1995 Maraposa Drive, Chambersburg, PA 17201
Univ. of Pittsburgh/Johnstown - ΔE	Karen Grigg	Briar 126, Johnston, PA 15907	Susan Slick Zaman (Mrs.) R.D. #1 Box 83, Davidsville, PA 15928
<i>Alumnae Chapter</i>		<i>President</i>	
Indiana — Jeanne Dunmire Creps (Mrs.), 932 Chestnut Street, Indiana, PA 15701			State College — Karen M. Duclos (Miss), PO Box 494, Lemont, PA 16851

### PROVINCE III-W — Western Pennsylvania and Western New York

PCD-W — Carol Johnson Miskell (Mrs. C.F.), 176 Seminole Ave., Pittsburgh, PA 15237  
 PAD-W — Jane Simmons Riccardi (Mrs. Robert), 150 Par Dr., Pittsburgh, PA 15236  
 SRC — New York — Teresa Sears Scanlon (Mrs.), 30 Brewster Ave. Apt 3, Carmel, NY 10512  
 SRC — Pennsylvania-West — Emma Roszbacher Williams (Mrs. Jack), 121 Terrace Dr., Edinboro, PA 16412

<i>School/Chapter</i>	<i>President</i>	<i>Chapter Address</i>	<i>College Chapter Director/Adm.</i>
California Univ./PA - ZE	Gretchen Hess	507 Second St., California, PA 15419	Refer to PCD
Clarion Univ. - EΘ	Karen Morgan	1054 Wood Street, Clarion, PA 16214	Jamie Lynn Bero (Miss), Clarion Univ., 228 Egbert Hall, Clarion, PA 16214
Duquesne Univ. - KΞ	Krista Kramer	1420 Centre Ave. Apt. #1513, Pittsburgh, PA 15219	Rita Di Lucia (Miss), 1802 Orchid St., Pittsburgh, PA 15207
Edinboro Univ. - IA	Cheryl Imler	c/o CCD	Diane Diorio Raffle (Mrs. Harry), 102 Lakeland Dr., Edinboro, PA 16412
Univ. of Pittsburgh - O	Brenda Giovannelli	Amos Hall #208, 3990 5th Ave., Pittsburgh, PA 15213	Sally Brickner Bayuk (Mrs.), 4203 Hadden Place, Wexford, PA 15090
Robert Morris College - EX	Sandy Rollo	Robert Morris College, Narrows Run Road, Box 516, Coraopolis, PA 15108	Christine Litvak Mills, (Mrs. Jeffery), 616 Meade Dr., Coraopolis, PA 15108
Univ. of Rochester - AI	Andrea Tomassoni	P.O. Box 276905 River Stn., Rochester, NY 14627	Carol Smith Schacht (Mrs. Allen), 25 Woodland Rd., Pittsford, NY 14534
Slippery Rock Univ. - ZΦ	Mary Beth Bedeck	College Garden Apts. Apt. 144, Slippery Rock, PA 16057	Amy Double (Miss), 227 W. Cooper St. Apt. 25, Slippery Rock, PA 16057

### SUNY - Oswego - OΘ

*Alumnae Chapter*  
*President/Address*  
 \*Butler County — Amy Double (Miss), 393 Kriess Road, Renfrew, PA 16053  
 \*Cumberland Valley — Patricia Miskel Wieland (Mrs. Thomas), 1920 Maraposa Dr., Chambersburg, PA 17201  
 \*Pittsburgh East — JoAnn Kaminski Moorhead (Mrs. Charles), 430 Boyd Blvd., Verona, PA 15147

\*Pittsburgh-North Hills — Nancy Arthur Campbell (Mrs.), 601 Northaven Circle, Glenshaw, PA 15116  
 Pittsburgh South Hills — Jane Simmons Riccardi (Mrs. Robert), 150 Par Dr., Pittsburgh, PA 15236  
 Rochester — Nancy Vreeland Allen (Mrs. William), 798 Flynn Rd., Rochester, NY 14612

### PROVINCE IV — West Virginia

PCD — Lora Stuart (Ms.), Apt. 731 Kingsrow, Charleston, WV 25314  
 PAD — Doretta Pugh Osburn (Mrs. Thomas), 151 Washington Cir., Hurricane, WV 25526  
 SRC — West Virginia — Mala Lee Bumgardner (Mrs.), 26 Lee Drive, St. Albans, WV 25177

<i>School/Chapter</i>	<i>President</i>	<i>Chapter Address</i>	<i>College Chapter Director/Adm.</i>
Concord College - EA	Delana Elam	Box 27, Concord College, Athens, WV 24712	Lisa Bergeria Blankenship (Mrs. Glen), P.O. Box 779, Athens, WV 24712
Fairmont State - EI	Tricia Stout	Forest Glen Apts. 206G, Fairmont, WV 26554	Lisa Flanagan Moore, (Mrs.), Rt.7, Box 253A, Fairmont, WV 26554
Glenville State College - ΘΞ	Marla Jean Barker	305 E. Main St., Glenville, WV 26351	Susan Smith (Miss), 417 Norris Rd., Glenville, WV 26351
Marshall Univ. - ΔΨ	Terri Bowens	1695 6th Avenue, Huntington, WV 25701	Linda Boughton Templeton, 20 Kings Highway, Huntington, WV 25705
Shepherd College - KM	Lisa Franke	102 Moler, Shepherdstown, WV 25443	Chris Langford (Miss), 144-24 Willowdale Dr., Frederick, MD 21702
West Liberty State - IT	Kelly Hamer	319 Boyd Hall, WLSC, West Liberty, WV 26074	Brenda McKinney King (Mrs.), c/o Office of Admissions, WLSC West Liberty, WV 26074
West Virginia Tech - III	Melissa Lilly	Box 53, Old Main, WVIT, Montgomery, WVA 25136	Kara Barker Price (Mrs. Bret), 120 Orchard Dr., Nitro, WV 25143

*Alumnae Chapter*  
*President/Address*  
 \*Greater Beckley Area — Sandra Shawver (Miss) 312 S. Pike St., Beckley, WV 25801  
 Greater Fairmont — Phyllis Bordenet (Miss), 1318 College Park, Fairmont, WV 26554  
 \*Greater Glenville Area — Sandra A. Moyers Pettit, RR #1 Box 153A, Stouts Mills, WV 26439  
 Greater Huntington — Robin Taylor (Miss), 1328 1/2 5th Ave., Huntington, WV 25701  
 Greater Kanawha Valley Area — Terri Elder Massie (Mrs. Paul), 104K Oak Drive, Dunbar, WV 25064

\*Greater Parkersburg Area — Kristi Moss Fluharty (Mrs. David), 4000 Jefferson St., Parkersburg, WV 26101  
 \*Greater Point Pleasant Area — Kyla Lee Carpenter, Rt. 3 Box C-12, Gallipolis, OH 45631  
 Greater Shepherdstown — Gwen M. Homer (Miss), 2960 Sorrell Court, Winchester, VA 22601  
 Greater Wheeling — Debra S. Cain (Miss), Wilson Lodge, Oglebay Park, Wheeling, WV 26003

### PROVINCE V-N — Ohio

PCD V-N — Sandra Sebrell Bailey (Mrs. Bruce), 639 N. Portage Path, Akron, OH 44303  
 PAD V-N — Andrea Bloch (Ms.), 2586 Warrenville Rd., University Heights, OH 44118  
 SRC — Ohio — Susan Wischart Little (Mrs. Donald), 5151 East Boulevard, Canton, OH 44718

<i>School/Chapter</i>	<i>President</i>	<i>Chapter Address</i>	<i>College Chapter Director/Adm.</i>
Ashland University - ΘΨ	Amy Burkhardt	Box 56, Ashland University, Ashland, OH 44805	Toni Gleditsch McKee (Mrs. Brynn), 1393 Twp. Road, 523 RR #2, Ashland, OH 44805
Baldwin-Wallace - ΓA	Lisa Synk	207 Heritage Hall D, Berea, OH 44017	Lisa Moses Schuler (Mrs.), 7451 Glenmont A., North Royalton, OH 44133
Bowling Green State - IT	Heidi Grunner	102 Delta Zeta, Bowling Green, OH 43403	Melissa Frizzell (Ms.), 2062 Belvedere Dr., Toledo, OH 43614
Univ. of Findlay - ΘT	Margaret Wetzler	1102 North Cory, Findlay, OH 45840	Tiffany Dunlap Cross (Mrs. Edward), 682 W. Lake Ave., Apt. 7, Ravenna, OH 44266
Kent State Univ. - ΓK	Jennifer Yeagley	1064 Fraternity Circle, Kent, OH 44240	



Mount Union College - OI Chris Ess 1338 Beech St., Stow, OH 44224  
 Ohio Northern Univ. - ZK Melanie Sindyla 516 S. Simon St., Ada, OH 45810  
 Youngstown State Univ. - KX Sherri Lambert 269 Fairgreen Avenue, Youngstown, OH 44505

Christy Wagner Beachler (Mrs. Ron), 117 E. University St., Ada, OH 45810  
 Regina Reto Rees (Mrs. William), 4423 Euclid Blvd., Youngstown, OH 44512

*Alumnae Chapter President/Address*  
 Akron — Sandra Schultz Rickel (Mrs. Donald), 1202 Hazel St., Akron, OH 44305  
 Berea — Donna Petro Scarl (Mrs. Jeff), 6001 Gareau Dr., North Olmsted, OH 44070  
 Canton-Massillon — Sue Wischart Little (Mrs. Donald), 5151 E. Blvd., Canton, OH 44718  
 Cleveland Eastside — Andrea Bloch (Miss), 2586 Warrensville Center Rd., University Heights, OH 44118  
 Cleveland Westside — Beth Broda, 5936 Stumph Rd. #207, Columbus, OH 44130  
 Findlay — Jill McFarlin Schwerer (Mrs.), 517 W. Melrose, Findlay, OH 45840

Kent — Jane Evans Auld (Mrs. Thomas), 482 Wolcott Avenue, Kent, OH 44240  
 \*Lorain County — Susan LaFon Miles (Mrs. Richard), 16863 Whitehead Rd., LaGrange, OH 44050  
 \*Medina — Andrea Hulick Beten (Mrs. John), NO CURRENT ADDRESS  
 Toledo — Barbara Reicher Schlatter (Mrs. Donald), 6330 Oakland Ct., Sylvania, OH 43560  
 Wooster — Cheryl Stumpp Ellis (Mrs. Robert), 941 Apple Blossom Lane, Orrville, OH 44667  
 Youngstown — Sue Herman, 750 Truesdale Road, Youngstown, OH 44511

## PROVINCE V-S — Ohio

PCD V-S — Refer to Merry Adamcik, PCD Coordinator  
 PAD V-S — Elizabeth Miller Wood (Mrs. Eugene), 2519 Edgevale Rd., Columbus, OH 43221  
 SRC — Ohio — Susan Wischart Little (Mrs. Donald), 5151 East Boulevard, Canton, OH 44718

*School/Chapter President Chapter Address*  
 Miami Univ. - A Monica Drake 223 N. University, Oxford, OH 45056  
 Ohio State Univ. - Θ Natalie Boger 212 E. 15th Avenue, Columbus, OH 43201  
 Ohio University - OI Beth Otte 1 Community Dr. #608, Athens, OH 45701  
 Ohio Wesleyan Univ. - AP Darcy Pennoyer 136 W. Winter, Delaware, OH 43015  
 Wittenberg Univ. - BX Gretchen Soll 923 N. Fountain Ave., Springfield, OH 45504  
 Wright State Univ. - KI Rebecca Stewart 3115 Sandywood Dr., Kettering, OH 45440

*College Chapter Director/Adu*  
 Sara McMillan (Miss), 930 Dayton St., Apt. 1, Hamilton, OH 45011  
 Jody Lynn Schultz (Miss), 728 Jaeger St., Columbus, OH 43206  
 Laurie Sampson, 337 Beechwood, Athens, OH 45701  
 Susan M. Stegeman, 3252 Summerhill Ln, Hilliard, OH 43206  
 Lauralyn Vinson Shough (Mrs. John), 2555 Kenton St., Springfield, OH 45505  
 Pam Kottman Friesel (Mrs.), 5106 Goodyear Drive, Dayton, OH 45426

*Alumnae Chapter President/Address*  
 Cincinnati — Laura Waible Reinhold (Mrs. Tom), 7795 Jolain Dr., Cincinnati, OH 45242  
 Columbus — Elizabeth Miller Wood (Mrs.), 2519 Edgevale Road, Columbus, OH 43221  
 Dayton — Roberta Kindle Imes (Mrs. Charles), 1033 Grove Hill Dr., Xenia, OH 45385

\*Middletown — Mary Jane Benoy (Mrs. Lynn H.), 540 Doverdale Dr., Monroe, OH 45050  
 \*Oxford — Nancy Fry Sturgeon (Mrs. James), 417 Pamela Ave., Oxford, OH 45056  
 \*Springfield — Alice Lawrence (Miss), 5212 Taywell Dr., Springfield, OH 45503

## PROVINCE VI — Michigan

PCD — Sharon Moncrief Slovinski (Mrs. Harry), 7740 Westminster Dr., Byron Center, MI 49315  
 PAD — Pamela McClure Cronenwett (Mrs. Williams), 25720 West Hills Drive, Dearborn Heights, MI 48125  
 SRC — Michigan — Karen Woods Miron (Mrs.), 738 Lake Shore Drive, Escanaba, MI 49829

*School/Chapter President Chapter Address*  
 Central Michigan Univ. - ΓΨ Julie Becker 810 S. Main St., Mt. Pleasant, MI 48858  
 Eastern Michigan Univ. - ΓΣ Marnie Smith 259 Goddard Hall, Ypsilanti, MI 48197  
 Ferris State - ZN Jennifer Addy Box 22, Rankin Center, F.S.C., Big Rapids, MI 49307  
 Grand Valley State Univ. - ΞΨ Tammie Wing 10321 42nd Avenue, Allendale, MI 49401-9301  
 Univ. of Michigan - AH Elissa Zelman 1011 E. University, Ann Arbor, MI 48104  
 Michigan Tech - ΛΘ Heidi Mueller 201 Prospect Street, Houghton, MI 49931

*College Chapter Director/Adu*  
 Cynthia Morey Knox (Mrs. John), 402 S. Fancher, Mt. Pleasant, MI 48858  
 Jennifer Miles (Miss), 20495 West River, Grosse Ile., MI 48138  
 Sally M. Krumins (Mrs. Maris), 707 Lilac, Big Rapids, MI 49307  
 Gwendolyn McHugh Shick (Mrs. Ron), 14684 8th Ave., Marne, MI 49435

Northwood Institute - ΞH Cynthia Davis PO Box 1225, Midland, MI 48640  
 Wayne State Univ. - ΕΣ Jacqueline Wright Student Center Bldg., Box 37, Detroit, MI 48202  
 Western Michigan Univ. - ΓII Rhonda Thompson 650 Oakland Drive #1, Kalamazoo, MI 49008

Marlene Thompson Gilpin (Mrs. Michael), 112 W. Douglass, Houghton, MI 49931  
 Kristine Bobish (Miss), 4915 Tucker #1, Midland, MI 48640  
 Judith D. Christian (Mrs. Edward), 549 Lakeland, Grosse Pte, MI 48230

*Alumnae Chapter President/Address*  
 \*Copper Country — Tiffany Hopkins (Miss), 210 East St., Apt. 6, Houghton, MI 49931  
 Flint — Sally Cooper Burek (Mrs. Robert), 8482 Belle Bluff Drive, Grand Blanc, MI 48439  
 Grand Rapids — Tammy Feltz Pennington (Mrs. Charles), 1728 S. Jefferson, Hastings, MI 49058  
 Kalamazoo — Susan Smith, 1009 Fletcher, Kalamazoo, MI 49007  
 Metropolitan Detroit — Sue Hagman (Mrs. William), 28822 Hillview, Roseville, MI 48066

\*Midland Area — Kristine Bobish (Miss), 4915 Tucker, Apt. #1, Midland MI 48640  
 Oakland County — Barbara Bodell (Ms.), 1054 Paint Creek Lane, Rochester Hills, MI 48306  
 Saginaw — Patricia Slavin Emmenecker (Mrs. Tom), 885 Canterbury, Saginaw, MI 48603  
 East Lansing — Vicki Knapp Peters (Ms.), 633 Gunson, East Lansing, MI 48823  
 \*Ypsilanti — Ann Arbor — Jennifer Mile (Miss), 1926 Washtenaw #229, Ypsilanti, MI 48197

## PROVINCE VII — Indiana

PCD — Beth Petrucce-Hoeper (Ms.), 5527 N. Haverford Ave., Indianapolis, IN 46220  
 PAD — Nancy Ferrone Daughters (Mrs. Michael), 8831 Otter Cove Circle, Indianapolis, IN 46326  
 SRC — Indiana — Marla Pittman (Miss), 61 W. Waterbury Rd., Apt. C, Indianapolis, IN 46217

*School/Chapter President Chapter/Address*  
 Ball State Univ. - IX Tonia Hensley Wood Hall, Box 18, Muncie, IN 47306  
 DePauw Univ. - Δ Heather Olson 201 E. Seminary, Greencastle, IN 46135  
 Purdue Univ. - ΞΩ Shannon Arvin 825 Hilltop Drive, West Lafayette, IN 47906

*College Chapter Director/Adu*  
 JoAnn Hempling Sparling, (Mrs. John), 2800 Woodbridge Dr., Muncie, IN 47304  
 Gail Noland, 7901 Timber Ridge Dr. Apt. H, Indianapolis, IN 46219  
 Jessie Emerson German (Mrs. Jack), 90 Carolyn Ct., Lafayette, IN 47905



Univ. of Southern Indiana - AB	Amy Heilman	1918 Dianne Avenue, Evansville, IN 47714	Carol Sterne Fehr (Mrs. Michael), 4330 Longfield Dr, Evansville, IN 47710
Indiana Univ. - E	Andrea Saul	1423 North Jordan Ave., Bloomington, IN 47401	Danna Wylie (Mrs.), PO Box 1265, Bloomington, IN 47401

#### Alumnae Chapter

#### President/Address

Anderson — Elva Fern Jones Simmerman (Mrs. Howard), 400 E. Madison Ave., Pendleton, IN 46064  
 Bloomington — Danna Donnelly Wylie (Mrs. William), PO Box 1265, Bloomington, IN 47402  
 \*Columbus — Cynthia Diane Blair (Miss), 2329 Thornybrook Dr., Columbus, IN 47201  
 Evansville — Refer to PAD VII  
 Franklin — Joella Boyer Patterson (Mrs. Charles), RR #5 Box 278A, Franklin, IN 46131  
 Greencastle — Cynthia Wright (Miss), 717 Highridge, Greencastle, IN 46135  
 Indianapolis — Juana Quinones (Miss), 7425 Noel Forest Court, Indianapolis, IN 46278

Indianapolis — South Suburban — Roberta Marszowski Gajewski (Mrs. Robert), 1501 Friendship Dr., Indianapolis, IN 46217  
 Lafayette — Shirley Spear Eads (Mrs. David), 166 Pathway Lane, W. Lafayette, IN 47906  
 Muncie — JoAnn Sparling, (Mrs. John), 2800 W. Woodbridge Dr., Muncie, IN 47304  
 \*Michiana — Glenda Hartman Henderson (Mrs. Christopher), 3404 Rexford Dr., South Bend, IN 46615  
 North Central Indianapolis — Kristin Gharst Hulls (Mrs. Andy), 5435 Susan Dr. E., Indianapolis, IN 46250  
 \*Terre Haute — Karen Manley Davies (Mrs. Roger), 869 Ridge Drive, Terre Haute, IN 47803

### PROVINCE VIII — Wisconsin

PCD — Jeri Seals Weigand (Mrs. Gregg), 6185 Boyer Path, Inver Grove Heights, MN 55075  
 PAD — Julie Hauser (Miss), Route 2 Box 2, Owatonna, MN 55060  
 SRC — Wisconsin — Refer to Alberta Curran

School/Chapter	President	Chapter Address
Carroll College - IΘ	Amy Gornicke	135 S. East Avenue, Waukesha, WI 53186
Univ. of Wisconsin/Eau Claire - EΘ	Majia Culver	PO Box 1769, Eau Claire, WI 54702
Univ. of Wisconsin/Stout - ZB	Carolyn Reuvers	901 8th Street, Menomonie, WI 54751
Univ. of Wisconsin/Whitewater - EK	Daphne Krahenbuhl	DZ House, 604 W. Main St., Whitewater, WI 53190

#### College Chapter Director/Adm

Grace Dollohan Bartholet (Mrs. Dave) 6445 Olson Memorial Hwy, Golden Valley, MN 55427  
 Cynthia Govin Welch (Mrs. Gary), Rt. 6 Box 63, Menomonie, WI 54751  
 Jodi Lynn Lamke (Miss), 1518 N. Jackson Street, Milwaukee, WI 53202

#### Alumnae Chapter

#### President/Address

\*Greater Milwaukee — Refer to PAD  
 \*Eau Claire — Refer to PAD

Southeast Wisconsin — Pamela Duerst, RR #2 Box 220, Greening Rd., Whitewater, WI 53190

### PROVINCE IX-N — Illinois

PCD-N — Melanie Alm Robinson (Mrs. Dave), 2233 S. Highland Ave., #1110, Lombard, IL 60148  
 PAD-N — Marcia Campbell Harrison (Mrs. Charles), 1 South 761 Ott Ave., Glenn Ellyn, IL 60137  
 SRC — Illinois — Jennifer Hruby Chivers (Mrs. Mark), 41084 North 2nd Street, Antioch, IL 60002

School/Chapter	President	Chapter Address
DePaul Univ. - ΘΘ	Laurie Keeling	2034 North Racine, Chicago, IL 60614
Northern Illinois Univ. - IΡ	Stacy Bonrud	1010 Blackhawk Drive, DeKalb, IL 60115
Northwestern Univ. - AA	Heather Henderson	717 University Place, Evanston, IL 60201
Western Illinois Univ. - EO	Marianne Fitzgibbon	537 Elting, Macomb, IL 61455

#### College Chapter Director/Adm

Devra Dimpfl Callahan (Mrs.), 877 Quin Ct., Naperville, IL 60653  
 Kay Cochran Roddick (Mrs. Norman), 1614 Sleepy Hollow Lane, DeKalb, IL 60115  
 Diana Slyfield (Miss), 3430 N. Lakeshore Dr., Un. 3M, Chicago, IL 60657  
 Barbara Brumett Bailly (Mrs.), 14 Elmo, Macomb, IL 61455

#### Alumnae Chapter

#### President/Address

Chicago Far West — Kerry Jamison Morris (Mrs. Harry), 235 Pick Avenue, Elmhurst, IL 60126  
 Chicago Loop — Ephi Maglaris (Miss), 10329 S. Lavergne, Oak Lawn, IL 60453  
 Chicago Northshore — Refer to PAD IX-N  
 Chicago-Northwest — Jill Kerr Gross (Mrs. Don), 644 Nassau Drive, Roselle, IL 60172  
 \*Chicago South Suburban — Judy Theobald Putzi (Mrs. Raymond), 1501 Perry, Crete, IL 60417  
 Chicago Southwest Suburban — Ellyn Bentz Maxwell (Mrs. Bob), 1219 Windemere Ave., Naperville, IL 60564

\*DeKalb — Shirley Livingstone Minnihan (Mrs. William), 1807 N. First Street, DeKalb, IL 60115  
 Aurora — Marjorie Weller Harrington (Mrs. James), 439 W. New York, Aurora, IL 60506  
 Fox Valley — Refer to PAD IX-N  
 \*Galesburg — Letitia Luther Schactner (Mrs. Norbert), 246 East Dayton, Galesburg, IL 61401  
 \*Rockford — Alberta Scheib (Miss), 323 E. Harrison Apt. 11, Belvidere, IL 61008  
 Hinsdale Area — Helen Meier Wagner (Mrs. James), 613 Lakeside Drive, Hinsdale, IL 60521

### PROVINCE IX-S — Illinois

PCD — Robin Furtney Bedwell (Mrs. Kirk), 142 Huntleigh Dr., Belleville, IL 62220  
 PAD-S — Eileen Sullivan (Miss), 1007 E. St., Apt. 2, Charleston, IL 61920  
 SRC — Jennifer Hruby Chivers (Mrs. Mark), 41084 North 2nd Street, Antioch, IL 60002

School/Chapter	President	Chapter Address
Eastern Illinois Univ. - IΝ	Jamie Sidwell	No. 3 Greek Court, Charleston, IL 61920
Eureka College - II	Shellie Littrel	Box 245, Eureka, IL 61530
Illinois State Univ. - ΔΡ	Jennifer Scrimsher	408 W. Willow, Normal, IL 61761
Univ. of Illinois - AB	Anita Lopez	710 W. Ohio, Urbana, IL 61801
Southern Illinois Univ. - IΩ	Michelle Harry	102 Greek Row, Carbondale, IL 62901

#### College Chapter Director/Adm

Ann Gray Sidwell (Mrs.), RR 4, Box 29, Charleston, IL 61920  
 Susan M. Thompson (Miss), 5411 Haymeadow #2C, Peoria, IL 61615  
 Shari Sullivan Lauer (Mrs.), RR#3, Box 4, Bloomington, IL 61704  
 Sally Marshall, ADV 2 Goosecreek 4418, Bloomington, IL 61701  
 Judith Harwood (Miss), Wood Road, Box 204A, Carbondale, IL 62901

#### Alumnae Chapter

#### President/Address

Eastern Illinois Area — Elizabeth Morrison Scott (Mrs. Richard), 1715 Douglas Dr., Charleston, IL 61920  
 Bloomington-Normal — Cathy Nott Otto (Mrs. Brian), R.R. #2, Box 127, Bloomington, IL 61704

Carbondale — Elizabeth Mestas Schill (Mrs. Thomas), 1805 W. Freeman, Carbondale, IL 62901  
 Champaign-Urbana — Refer to PAD

### PROVINCE X — Iowa and Nebraska

PCD — Refer to Merry Adamcik  
 PAD — Ann Langel (Miss), 910 Black Hawk Rd., Waterloo, IA 50701  
 SRC — Iowa — Nancy Northey Pringnitz (Mrs. Douglas), R.R. Box 8158, Spirit Lake, IA 51360



SRC — Nebraska — Carole Sorensen (Miss), 828 Judge Ave., Broken Bow, NE 68822

<i>School/Chapter</i>	<i>President</i>	<i>Chapter Address</i>
Creighton Univ. - OH	Christine Neuharth	3177 Davenport Street, Omaha, NE 68131
Univ. of Iowa - I	Sherry Smull	223 S. Dodge St., Iowa City, IA 52240
Iowa State Univ. - BK	Stacy Walter	2138 Sunset Drive, Ames, IA 50010
Nebraska Wesleyan - BT	Kristy Berg	2401 N. 51st, Lincoln, NE 68504

*Alumnae Chapter President/Address*  
\*Ames — Martha Day, 1801 20th St. #B23, Ames, IA 50010  
\*Cedar Rapids — Marilyn Larson Alford (Mrs. William), 2248 Meadow Lane NE, Cedar Rapids, IA 52402  
Des Moines — Debra J. Sanders (Miss), 1218 23rd #93, Des Moines, IA 50311  
Iowa City — Refer to PAD X

## PROVINCE XI — Missouri

PCD — Dana McMillan (Miss), 8183 Monrovia, Lenexa, KS 66215  
PAD — Phyllis Berens Ross (Mrs. Norman), 3130 Elmendorf Dr., Oakton, VA 22124  
SRC — Missouri — Refer to Alberta Curran

<i>School/Chapter</i>	<i>President</i>	<i>Chapter Address</i>
Central Missouri State - EI	Paula Ellis	D207 Panhellenic Hall, Warrensburg, MO 64093
Univ. of Missouri/KC - EF	Casey Manis	5100 Rockhill Rd., Univ. Center #131, Kansas City, MO 64110
Univ. of Missouri/St. Louis - IE	Elizabeth Ostoin	DZ Sorority, 8001 Natural Bridge, St. Louis, MO 63121
Northeast Missouri State - AS	Kristin Kauffman	307 Nason Hall, NMSU, Kirksville, MO 63501
Northwest Missouri State - EP	Darla Ideus	105 Roberta Hall, Maryville, MO 64468
Southwest Missouri State - EN	Carisa Scherer	831 S. Kimbrough Ave., Springfield, MO 65806
William Jewell College - ZP	Mary Frazier	351 Semple Wing, W.J.C., Liberty, MO 64068

*Alumnae Chapter President/Address*  
Clay-Platte — Kimberly Durnell Hassler (Mrs. John), 6514 N. Milmar, Kansas City, MO 64151  
Greater Kansas City — Sheryl Kudy (Miss), 13340 W. 104th St., Lenexa, KS 66215  
Kirksville — Refer to PAD XI  
St. Louis — Diane Stecher (Miss), 3238 Hilvin, St. Louis, MO 63129

## PROVINCE XII — Minnesota, North Dakota, and South Dakota

PCD — Jeri Seals Weigand (Mrs. Gregg), 6185 Boyer Path, Inver Grove Heights, MN 55075  
PAD — Julie Hauser (Miss), Route 2, Box 2, Owatonna, MN 55060  
SRC — Minnesota — Sandra Brooks Hoffstrom (Mrs. Donald), 3220 Everest Lane No., Plymouth, MN 55447  
SRC — North Dakota — Sandra Brooks Hoffstrom (Mrs. Donald), 3220 Everest Lane No., Plymouth, MN 55447  
SRC — South Dakota — Sandra Brooks Hoffstrom (Mrs. Donald), 3220 Everest Lane No., Plymouth, MN 55447

<i>School/Chapter</i>	<i>President</i>	<i>Chapter Address</i>
Moorhead State Univ. - ON	Siri Spong	1025 7th Ave. South, Moorhead, MN 56560
St. Cloud - OM	Kerry Helle	523 12th St. S., St. Cloud, MN 56301

*Alumnae Chapter President/Address*  
Twin Cities — Susan Hein Feuerherm (Ms.), 3849 Conroy Trail, Inver Grove Heights, MN 55075

## PROVINCE XIV — Colorado and Kansas

PCD — Gail Persak Beets (Mrs. Kenneth), 5963 W. Indore Place, Littleton, CO 80123  
SRC — Colorado — Diane Vynalek (Miss), 13625-B E. Yale Ave., Aurora, CO 80014  
SRC — Kansas — Refer to Alberta Curran

<i>School/Chapter</i>	<i>President</i>	<i>Chapter Address</i>
University of Denver - P	Lauren Ricci	2455 E. Asbury, Denver, CO 80210
Fort Hays State - AO	Anne Zohner	410 W. 6th, Hays, KS 67601
Univ. of No. Colorado - AE	Julie Davis	1717 10th Avenue, Greeley, CO 80631

## PROVINCE XIV-E — Kansas Alumnae Chapters

PAD — Carolyn McCandless Woodling (Mrs. Charles), 3112 Creekwood, Lawrence, KS 66044

*Alumnae Chapter President/Address*  
Hays — Jodi Dannels Schmidt (Mrs.), 113 W. 38th, Hays, KS 67601  
Johnson-Wyandotte — Sybil Dilger Poccia (Mrs. Rick), 10904 W. 99th Place, Overland Park, KS 66214  
Lawrence — Kathryn Spence Chaney (Mrs. Richard), Rt 6, Box 123-A, Lawrence, KS 66046

## PROVINCE XIV-W — Alumnae Chapters of Wyoming, Utah, Colorado, Arizona, New Mexico

PAD — Linda Woodyard Wolz (Mrs. Dean), PO Box 5013, Vail, CO 81658  
SRC — Arizona — Debra Will Welch (Mrs. Wm), Box 9614, Scottsdale, AZ 85252  
SRC — Colorado — Diane Vynalek (Miss), 13625-B E. Yale Avenue, Aurora, CO 80014  
SRC — New Mexico — Cheeta Northrip McMurry (Mrs.), 2507 Baylor Ave., Alamogordo, NM 88310  
SRC — Utah — Refer to National Reference Chairman, Alberta Curran

*College Chapter Director/Adn*  
Marsha Miller Simmons (Mrs. John), 4013 Belair, Council Bluffs, IA 51501  
Teresa Ginter (Miss), 1122 Center Place Apt. 2, Dubuque, IA 52001  
Refer to Carol Bertz  
Christine Martin (Miss), 2135 S. 14th, Lincoln, NE 68502

Lincoln — Deb Oman (Miss), 3348 Neerpark Drive, Lincoln, NE 68506  
Omaha Metro Area — Mary Lou Rogers Bowman (Mrs. Jack), 7158 N. 79th Plaza, Omaha, NE 68122  
\*Waterloo-Cedar Falls — Blanche Rosa Wolf (Mrs. Clarence), 170 Berkshire Rd., Waterloo, IA 50701

*College Chapter Director/Adn*  
Penny Robinson Williams (Mrs. Randy), 436 Chateau Drive, Blue Springs, MO 64014  
Leann Danner Eisenreich (Mrs. Jim), 1205 Arrowhead Trail, Blue Springs, MO 64015  
Jane E. Spurgeon (Miss), 6329 North Rosebury, Clayton, MO 63105  
Bridget Stepnoski Morton (Mrs. James), 225 Sunset, Moberly, MO 65270  
Mary Ellen Donelon Burmeister (Mrs. Mark), 1325 W. McGee, Springfield, MO 65807  
Connie Kellner Holmes (Mrs. Stephen), 8936 North Oak, Kansas City, MO 64155

\*Springfield Area — Conita Cole Gaines (Mrs. Russell), 510 Ventura, Republic, MO 65738  
Warrensburg — Donna Prather Underwood (Mrs. Mike), Rt. 2, Box 68, Leeton, MO 64761

*College Chapter Director/Adn*  
Melinda S. Haun Hohncke (Mrs. James Jr.), 2379 20½ Ave. So. #6, Fargo, ND 58103  
Theresa Mee Hermanson, 609 21st. Ave. North, St. Cloud, MN 56301

*College Chapter Director/Adn*  
Kimberlee Randall Dushinski, 6090 W. Exposition Ave., Lakewood, CO 80226  
Vicki Melkus Johansen (Mrs. Thomas), 2803 Barclay Dr, Hays, KS 67601  
Marianne McKeeman Cravens (Mrs. Scott), 4455 Hollyhock St., Ft. Collins, CO 80526

Manhattan — Jean Caskey Dallas (Mrs. David), 975 Ferguson Ave., Coos Bay, OR 97420  
Topeka — Dana Hampton, 5815 SW 22nd Terrace #1, Topeka, KS 66614  
Wichita — Brenda Lindeman Macari (Mrs.), 1829 Topeza, Wichita, KS 67212



SRC — Wyoming — Diane Vyhnaek (Miss), 13625-B E. Yale Ave., Aurora, CO 80014

*Alumnae Chapter*                      *President/Address*  
\*Albuquerque — Eloise Hammer Kollman (Mrs. R.L.), 4818 Crest Avenue,  
SE, Albuquerque, NM 87108  
Colorado Springs — Ruby LHerisson (Ms.), 1608 Mesa Avenue, Colorado  
Springs, CO 80906  
Denver — Jill Gage Trowbridge (Mrs. Robert), 12557 E. Villanova, Aurora,  
CO 80014  
Ft. Collins — Sandra Carter Robbins (Mrs. Jim), 5801 S. Shields, Ft.  
Collins, CO 80526

Phoenix — Lorna Enokian Green (Mrs. Richard), 4723 E. Voltaire,  
Phoenix, AZ 85032  
Salt Lake City — Jane Tuttle McCormick (Mrs. Walter), 2335 Berkeley St.,  
Salt Lake City, UT 84109  
Tucson — Susan Delano Clark (Mrs. John), 5930 N. Placito Chico, Tucson,  
AZ 85704

**PROVINCE XV-SOUTH — Southern California, Southern Nevada and Hawaii**

PCD — Karen Severloh Moffitt (Mrs. John), 2075 Los Robles Ave., San Marina, CA 91108  
PAD — Karyn Doble Laurenzello (Mrs. Frank), 8939 Gallatin Road, #127, Pico Rivera, CA 90660  
SRC — Hawaii — Dorothea Bettencourt Ovio (Mrs. Nickolas), 45-109 Kokokahi Place, Kaneohe, HI 96744  
SRC — Nevada — Lori Figgins Soren (Mrs.), 1503 Oxbow Ct., Henderson, NV 68822  
SRC — So. California — Janet Breitweiser Savage (Mrs. Tom), 5102 Woodwind Lane, Anaheim, CA 92807

<i>School/Chapter</i>	<i>President</i>	<i>Chapter</i>
California State Univ/Fullerton - IV	Michelle Koch	2652 Balfour, Fullerton, CA 92631
California State Univ/Long Beach - ΔA	Megan MacDonnell	148 Molino, Long Beach, CA 90803
California State Univ/Los Angeles - ΘP	Lisa Valenzuela	435 Marguerita Ave., Alhambra, CA 91803
Univ. of California/LA - AX	Lauren Hendricks	824 Hilgard Avenue, Los Angeles, CA 90024
Loyola-Marymount - ΞO	Margaret McGrath	7101 W. 80th St., Box 117, Los Angeles, CA 90045
Univ. of Nevada/Las Vegas - IΦ	Shana Hyatt	%Patricia G. Hannon, CCD, 3752 Zenia Street, Las Vegas, NV 89103
San Diego State Univ. - IO	Erica Fuchs	5649 Lindo Paseo, San Diego, CA 92115

*College Chapter Director/Ad*  
Catherine Lentz Fryer (Mrs. Steve), 1902 N. Towner, Santa Ana, CA 92706  
Diane Rolnick, 3605 E. Anaheim St. #416, Long Beach, CA 90804  
Nancy Bach (Miss), 3610 Allan Avenue, Burbank, CA 91505  
Michelle Albrecht (Miss), 14311 Addison St., #301, Sherman Oaks, CA 91423  
Julie Atwater (Miss), 8650 Gulana, #C 2057, Playa DelRey, CA 90293  
Patricia G. Hannon (Mrs. Ted), 3752 Zenia Street, Las Vegas, NV 89103  
Marjorie Higgs Hebert (Mrs.), 7770 Lake Tahoe Ave., San Diego, CA 92119

*Alumnae Chapter*                      *President/Address*  
Honolulu — Alice Shelly (Ms.), 3824 Leahi Ave. #225, Honolulu, HI 96815  
Las Vegas — Lizbeth Ritter (Miss), 6910 S. Polaris Ave., Las Vegas, NV 89118  
Long Beach — Cindy Johnson Holmes (Mrs. John), 1256 Old Hickory Rd.,  
Corona, CA 91720  
Los Angeles — Ruth Heinemann Walsh (Mrs. Everett), 1000 So. Westgate  
Ave. #417, Los Angeles, CA 90049  
North San Diego County — Donna Erickson (Mrs. Gary), 15486 Blue  
Crystal Trail, Poway, CA 92064  
Orange County — Mary Lou Slater Markeling (Mrs. William), 2407  
Coronado Dr., Fullerton, CA 92635  
Pasadena Foothills — Renee Houchin (Miss), 1017 Fairview #7, Arcadia,  
CA 91007  
San Diego — Marjorie Higgs Hebert (Mrs.), 7770 Lake Tahoe Ave., San  
Diego, CA 92119

Central San Fernando Valley — Joan Case Campbell, 22961 Austin St.,  
Woodland Hills, CA 91364  
\*Santa Barbara — Judith Roberts Miller (Mrs. James), 401-B Cannon  
Green Drive, Goleta, CA 93117  
Santa Monica — Co Pres-Carolyn Oill (Miss), 3307 Mentore Ave., #7, Los  
Angeles, CA 90034  
Co Pres-Teresa Knapp (Miss), 5837 Mammoth Ave., VanNuys, CA 91401  
South Bay — Elizabeth Bartlett Wallace, 4946 Delacroix Rd., Rancho Palos  
Verdes, CA 90274  
\*Westside Young Alumnae — Alicia Stearns (Miss), 4404 Westlawn Avenue,  
Los Angeles, CA 90066  
Whittier-West Covina — Elizabeth Barbieri Bragg (Mrs. Lawrence), 2962  
Lepold Street, Hacienda Heights, CA 91745

**PROVINCE XV-CENTRAL — Northern California and Northern Nevada**

PCD — Linda Lesniak Szymanski (Mrs. Robert), 931 Notre Dame Avenue, Concord, CA 94518  
PAD — Wendy Wood LaBounty (Mrs. William), 2099 Janice Drive, Pleasant Hills, CA 94523  
SRC — No. California — Joyce Rogers Stoffey (Mrs. John), 1240 Nob Hill Ave., Pinole, CA 94564  
SRC — Nevada — Lori Figgins Soren (Mrs.), 1503 Oxbow Court, Henderson, NV 89014

<i>School/Chapter</i>	<i>President</i>	<i>Chapter Address</i>
California State Univ/Chico - ΔX	Sarah Jenny	606 W. 5th St., Chico, CA 95928
California State Univ/Fresno - EE	Julie Eskew	5337 N. Millbrook Ave., Fresno, CA 93710
Univ. of San Francisco - ΞA	Katherine Mitchell	2345 Golden Gate Ave., #310, San Francisco, CA 94118
San Jose State Univ. - ΓA	Mary Chiala	530 S. 6th Street, San Jose, CA 95112

*College Chapter Director/Ad*  
Catherine Clay Lassens (Mrs. B. Rune), 19500 Mt. View Road,  
PO Box 298, Booneville, CA 95415-0298  
Kim Vannorsdall Needham, 126 E. Cherry Ave., Visalia, CA 93277  
Nancy Webster Manchester (Mrs.), 32 Hamilton Ct., Pacifica, CA 94044  
Coleen Hurley (Miss), 20200 Lucille Ave., #81, Cupertino, CA 95014-2050

*Alumnae Chapter*                      *President/Address*  
Chico — Kathy Chandler Tritten (Mrs. Charles), 40 Tom Polk Circle,  
Chico, CA 95926  
Fresno — Jeanette Rea (Miss), 1717 E. Bullard #206, Fresno, CA 93710  
Humboldt County — Lynn Maffia McKenna (Mrs. Darrel), 3330 Lucia Ave.,  
Eureka, CA 95501  
Monterey Peninsula — Kathleen Houlder Covert (Mrs. Robert), 24903  
Outlook Terrace, Carmel, CA 93923  
Mt. Diablo — Joyce Rogers Stoffey (Mrs. John M.), 1240 Nob Hill Ave.,  
Pinole, CA 94564

Reno — Janell Shepard Wildermuth (Mrs. Don), PO Box 504, Verdi, NV 89439  
Sacramento — Mary Ann Murphy Schendzelos (Mrs. Ray), 7852 Magnolia  
St., Fair Oaks, CA 95628  
San Francisco Bay Cities — Barbara Swan (Ms.), 3029 Flora Vista,  
Alameda, CA 94501  
San Francisco Peninsula — Clovina Busch (Mrs. Thomas), 219 Louise  
Lane, San Mateo, CA 94403  
San Jose — Judith Wear Ewbank, 5546 Amby Dr, San Jose, CA 95124

**PROVINCE XV-NORTH — Oregon, Washington, Montana, Idaho and Alaska**

PCD — Carin Brown Steckler (Mrs.), 5208 36th Ave., NE, Seattle, WA 98105  
PAD — Helga Kohlenberg Clark (Mrs. William), 4866 123rd Place, S.E., Bellevue, WA 98006  
SRC — Alaska — Refer to Alberta Curran  
SRC — California N — Joyce Rogers Stoffey, 1240 Nob Hill Ave., Pinole, CA 94564  
SRC — Idaho — Rilla Soderstrom Perala (Mrs. George), 877 Eagle Hills Way, Eagle, ID 83616  
SRC — Montana — Barbara Kirsch Hamilton (Mrs. W.B.), 16400 SE 135th Sp. 26, Clackamas, OR 97015  
SRC — Oregon — Barbara Kirsch Hamilton (Mrs. W.B.), 16400 SE 135th Sp. 26, Clackamas, OR 97015  
SRC — Washington — Karen Fellows Soyk (Mrs. Lon), 31033 38th Avenue, South, Auburn, WA 98001



<i>School/Chapter</i>	<i>President</i>	<i>Chapter Address</i>	<i>College Chapter Director/Adv</i>
University of Oregon - Ω	Laticia Coreson	1910 University Street, Eugene, OR 97403	Sandra Wright Piele (Mrs. Phillip), 455 Lochmoor Place, Eugene, OR 97405
Univ. of Washington - K	Lynn Reams	4535 18th N.E., Seattle, WA 98105	Kim Saari (Miss), 2711 Franklin Ave., E. #5, Seattle, WA 98102

#### *Alumnae Chapter President/Address*

\*Boise Idaho — Rilla Soderstrom Perala (Mrs. George), 887 Eagle Hills Way, Eagle, ID 83616  
 \*Corvallis-Albany — c/o June Glaser Fiery (Mrs. Kenneth), 4020-NW Dale Dr., Corvallis, OR 97330  
 \*Eugene-Springfield — Phyllis Soule Hulse (Mrs.), 2330 Terrace View Dr., Eugene, OR 97405  
 Greater Seattle — Judy Brozovich Harris (Mrs. Thomas J.), 19841 32nd NE, Seattle, WA 98155

#### **PROVINCE XVI — Oklahoma**

PCD — Melissa Smith Massey (Mrs. Wade), 536 Skylark Drive, Oklahoma City, OK 73127  
 PAD — Pattie Cantrell Hulse (Mrs. Stephen), 15708 E. 80th St. North, Owasso, OK 74055  
 SRC — Oklahoma — Ruby Gray Purdum (Mrs. C.B.), Route 1, Box 147, Dewey, OK 74029

<i>School/Chapter</i>	<i>President</i>	<i>Chapter Address</i>
Central State Univ. - EY	Joline Battaglia	1000 No. Chowning, Edmond, OK 73034
Northeastern State (OK) - ΔΦ	Dawn Stoner	207 N.W. Leoser, Tahlequah, OK 74464
Oklahoma State Univ. - AE	Sara Kathleen Gammill	224 S. Jefferson, Stillwater, OK 74074

#### *Alumnae Chapter President/Address*

Alva — Karen Herridge Penner (Mrs. Jamey), 1203 Meno, Alva, OK 73717  
 Bartlesville — Muriel Miller Albright (Mrs. Melvin), Rt. 3, Box 8500, Bartlesville, OK 74003  
 Edmond — Martha Mikolajczyk Riecken (Mrs. Russ), 1005 Rolling Hills Terrace, Edmond, OK 73034  
 Enid — Joyce Wilson Bailey (Mrs.), PO Box 98, Kremlin, OK 73753

#### **PROVINCE XVII-NORTH — Texas and New Mexico**

PCD-N — Sonya Kristi Chavez (Miss), 8911 Northeastern, NE M104, Albuquerque, NM 87112  
 PAD-N — Tracy Wilson LeSieur (Mrs. Larry), 12462 Montego Plaza, Dallas, TX 75230  
 SRC — New Mexico — Diane Vyhnaek (Miss), 13625-B East Yale Ave., Aurora, CO 80014  
 SRC — Texas — Ann Clay Elkins Hawkins (Mrs. Jerry), 103 Live Oak Lane, Lake Jackson, TX 77566

<i>School/Chapter</i>	<i>President</i>	<i>Chapter Address</i>
Angelo State Univ. - ΔO	Angela McLain	PO Box 10969, San Angelo, TX 76909
New Mexico State Univ. - ΓΞ	Beth Brunk	P.O. Box 3973, UPB, Las Cruces, NM 88003
Univ. of North Texas - KZ	Sandra Scoggins	Delta Zeta Sorority, U.N.T. Box 5067 #155, Denton, TX 76203
Tarleton State Univ. - ΞN	Andrea Cooper	Box T 2098, Tarleton Station, Stephenville, TX 76402
Univ. of Texas/Arlington - IΨ	Rachel Bullinger	1112 W. Second St., Arlington, TX 76013
West Texas State Univ. - ZZ	Debbie Thompson	Box 414, W.T.S.U. Canyon, TX 79016

#### *Alumnae Chapter President/Address*

Arlington — Melody McDonald (Miss), c/o Cantey & Hanger, 2100 1st Republic Bank Tower, 801 Cherry St., Ft. Worth, TX 76102  
 Dallas — Valerie Miller Studer (Mrs. Mike), 5307 Miller Ave., Dallas, TX 75206  
 Denton — Dawn M. Joseph Baldwin (Mrs. Douglas), 609 Lafayette Drive, Denton, TX 76205  
 El Paso — Nanette Proske Pollock (Mrs. Joseph), 5404 Vancouver, El Paso, TX 79924  
 Ft. Worth — Refer to PAD XVII-N  
 Greater Longview Area — Eleanor Bakosh Gregorich (Mrs. Edward), 2 Wildwood Ct., Longview, TX 75604  
 Las Cruces — Tricia Willey Hazelton (Mrs. Terry), 2912 Missouri Ave., Las Cruces, NM 88001

#### **PROVINCE XVII-SOUTH — Texas**

PCD-S — Tracy Harnage Kirkland (Mrs. J. Corey), 10526 Sageyork, Houston, TX 77089  
 PAD-S — Elsie Wheeler McFee (Mrs. Clifford), 4322 St. George, Corpus Christie, TX 78413  
 SRC — Texas — Ann Clay Elkins Hawkins (Mrs. Jerry), 103 Live Oak Lane, Lake Jackson, TX 77566

<i>School/Chapter</i>	<i>President</i>	<i>Chapter Address</i>
Univ. of Houston - ΔΘ	Peggy Sheridan	6303 Gulfon, Apt. 310, Houston, TX 77081
Univ. of Texas/Pan American - ΘO	Margaret Cardenas	1607 W. Schunier, #411, Edinburg, TX 78539
Saint Mary's Univ. - OA	Linda A. Trevino	One Camino, Santa Maria, San Antonio, TX 78284
Southwest Texas State - IA	Jayne Wise	403 North St., San Marcos, TX 78666
Southwestern Univ. - ΓZ	Ginny Graham	PO Box 6153, Georgetown, TX 78626
Stephen F. Austin - ZΨ	Sarah Prater	502 Steen Drive, Nacogdoches, TX 75961
Texas A & M Univ. - ΔΞ	Bettina Costello	1501 Olympia Way, College Station, TX 77840

Portland — Patricia Turk Matthews, 2636 SE 50th Ave., Portland, OR 97206  
 Spokane — Ann Condon Blaine (Mrs. Thomas), N. 5117 Napa, Spokane, WA 99207  
 \*Tri-Cities Area — Refer to PAD XV-N  
 \*Yakima Valley — Brenda Bonin Batali (Mrs. Gene), Rt. 3, Box 3192, Wapato, WA 98951

<i>College Chapter Director/Adv</i>
Nina Pitezel Daylor (Mrs. Lynn), 629 Old English, Edmond, OK 73034
Barbara Keller Renz (Mrs. Brian), 901 Putnum Avenue, Tahlequah, OK 74464
Dwayla Finch Porter (Mrs. Art), 1121 Osage Dr., Stillwater, OK 74075

Oklahoma City — Glennie Jones (Mrs. Phillip), 4916 N.W. 18th Terrace, Oklahoma City, OK 73127  
 Stillwater — Megan McGraw Matthews (Mrs. Benny), 123 Georgia Ave., Stillwater, OK 74075  
 \*Tahlequah — Suzanne Myers (Miss), 1200 N. Cedar, #312, Tahlequah, OK 74464  
 Tulsa — Betty Kolar Craig (Ms.), 5713 E. 18th St., Tulsa, OK 74112

<i>College Chapter Director/Adv</i>
Laine Bayer (Miss), 1701 Sunset #12, San Angelo, TX 76904
Jennifer McGlade Symes (Mrs. Landers), 11256 Warcloud, El Paso, TX 79936
Cindy Holder Nicholson (Mrs. Joe), 17373 Campbell, #39, Dallas, TX 75252
Dr. Janet Schmelzer, 121 Blue Jay, Stephenville, TX 76401
Charlotte Utsey Balias (Mrs. Richard), 2825 Fenwick, Grand Prairie, TX 75052
Cindy Johnston Sackinger, 415 Thompson Lane, Canyon, TX 79015

Lewisville — Lake Cities — Refer to PAD XVII-N  
 Midland — Refer to PAD XVII-N  
 Stephenville — Julia Ormiston (Mis), 756 Green Street, Stephenville, TX 76401  
 Texas Panhandle — Eugenia Reynolds Hinger (Mrs. Craig), PO Box 25, Dawn, TX 79025  
 Tyler — Nita-Beth Farquhar Camp (Mrs. Tom), 17416 Hidden Valley, Fm 17, TX 75762  
 \*Waco — Refer to PAD XVII-N  
 Concho Valley — Laine Bayer (Ms.), 1701 Sunset #12, San Angelo, TX 76904

<i>College Chapter Director/Adv</i>
Karen Brennan Jones (Mrs. Wade), 14019 Barryknoll Ln., Houston, TX 77079
Refer to PCD XVII-S
Ms. Carri Baker, 7600 Broadway #D2, San Antonio, TX 78209
Joan Galle Gray (Mrs.), 531 Riverside, New Braunfels, TX 78130
Martha Isbell Machell, 3306 Lonesome Trail, Georgetown, TX 78628
Louise Parker Bingham (Mrs. Drake), 4243 Old Tyler Rd., Nacogdoches, TX 75961
April Smith Eyeington (Mrs. Robert), 1006 Falcon Circle, College Station, TX 77845



Brazos Valley — Melissa Noggle Vittrup (Mrs. James), 3901 Oak Bend Drive, Bryan, TX 77802  
 Corpus Christi — Margaret Houser DeVille (Mrs. Walter), 457 Sharon, Corpus Christi, TX 78412  
 Cypress Creek — Diane Jackson Marlowe (Mrs. Robert), 1938 Westcrest, Houston, TX 77055

East Texas — Kathleen Petry Kemler (Mrs. Richard), Rt. 9, Box 4230, Lufkin, TX 75901  
 Houston — Sheila Howell Partin (Mrs. Robert), 11218 Ash Creek, Houston, TX 77043  
 San Antonio — Carole Gentry Goff (Mrs. Jerry), 12732 El Sonteo, San Antonio, TX 78233

#### PROVINCE XVIII — Louisiana and Mississippi

PCD — Virginia Schattner Bryan (Mrs. Larry), 2404 Brownlee Drive, Bossier City, LA 71111  
 PAD — Ida Marie Carter Nelson (Mrs. John), 126 Fremont Avenue, Shreveport, LA 71105  
 SRC — Louisiana — Jane Weaver Mathes (Mrs. Jimmy), 12538 Sherbrook Drive, Baton Rouge, LA 70815  
 SRC — Mississippi — Mary Halley Huch (Mrs. Donald), 317 Lamar Avenue, Hattiesburg, MS 39402

<i>School/Chapter</i>	<i>President</i>	<i>Chapter Address</i>
Louisiana State Univ. - Σ	Mary Katherine Paine	P.O. Box 25117, Baton Rouge, LA 70893
Louisiana Tech Univ. - ΘΕ	Vickie Downs	Box 3117 T.S., Ruston, LA 71272
Univ. of New Orleans - ΘΚ	Judy Aucoin	PO Box 1402 Univ. of New Orleans, New Orleans, LA 70148
Nicholls State Univ. - KA	Claire Doiron	P.O. Box 2371, Thibodaux, LA 70301
Univ. of So. Mississippi - EM	Leslie Munn	S.S. Box 8343, Hattiesburg, MS 39406

<i>College Chapter Director/Adm</i>
Debra Dantin Musso, 1505 Applewood Lane, Baton Rouge, LA 70808
Virginia Tanner (Miss), 920 Fisher Lane, Ruston, LA 71270
Charlene Thompson (Miss), 24 Metairie, LA 70001
Donna Claire Burns (Miss), 202 Gloria Apt. 6, Thibodaux, LA 70301
Melinda Roberts (Ms.), 301 Broad Street, Hattiesburg, MS 39401

*Alumnae Chapter President/Address*  
 Baton Rouge — Katherine Kehl Waltman (Mrs. Robert), 4211 E. Lake Sherwood, Baton Rouge, LA 70816  
 Bayou Area — Dionne Dupont Herbert (Mrs. Michael), 207 St. Phillip, Thibodaux, LA 70301  
 Hattiesburg — Phyllis Maples Seal (Mrs.), Route 1, Box 948, Hattiesburg, MS 39401  
 \*Jackson — Phyllis Sundberg Davis (Mrs. Michael), 137 Redbud Trail, Brandon, MS 39042

\*Lafayette — Beth Poore Finch (Mrs. Michael), 709 Woodvale Ave., Lafayette, LA 70503  
 \*Lake Charles — Billie Parker Rogers (Mrs. Stearns), 720 Royal St., Lake Charles, LA 70605  
 New Orleans — Donna Savori Donahoe (Mrs. Terence), 3840 Accacia Lane, Harvey, LA 70058  
 Ruston — Virginia Tanner (Miss), 920 Fisher Lane, Ruston, LA 71270  
 Shreveport — Janet Gerami Caldwell (Mrs. Keith), 3724 Greenway Place, Shreveport, LA 71105

#### PROVINCE XIX — Tennessee

PCD — Clara Smith (Ms.), 502 Belle Pointe Ct., Nashville, TN 37221  
 PAD-E — Kimberly Preissler (Miss), 1903 N. Share Hills Blvd., Knoxville, TN 37922  
 PAD-W — Violet Henson Anderson (Mrs. Charles), 102 Blue Hills Court, Nashville, TN 37214  
 SRC — Tennessee — Joyce Lockhart Gary (Mrs. Wallace), 1347 Greendale Avenue, Memphis, TN 38127

<i>School/Chapter</i>	<i>President</i>	<i>Chapter Address</i>
Memphis State Univ. - ΓΙ	Katherine Elder	Campus Box 528089, MSU, Memphis, TN 38152
Middle Tennessee State Univ. - II	Heather Thomas	Box 580, MTSU, Murfreesboro, TN 37132
Univ. of Tennessee - BA	Pam Ronka	1531 W. Cumberland Ave., Panhellenic Building, Knoxville, TN 37916

<i>College Chapter Director/Adm</i>
Julie Ruby (Miss), 1275 Cherry Rd., Memphis, TN 38117
Christina Oakeley (Miss), 2601 Hillsboro Pk I-114, Nashville, TN 37212
Kristi Brown Stokes (Mrs. Edward), 1713 Kensington Dr., Knoxville, TN 37922

*Alumnae Chapter President/Address*  
 \*Chattanooga — Refer to PAD XIX  
 Knoxville — Alisa LaPolt (Miss), 4944 Island Home Rd., Apt. 3, Louisville, TN 37777  
 Tri-Cities — Nancy Litton Short (Mrs. Donnie F. Jr.), 208 Adrian, Kingsport, TN 37664

Memphis — Sandra Dutcher Faulkner (Mrs. Glen), 4591 Helene Road, Memphis, TN 38117  
 Murfreesboro — Patty Drewry (Miss), 209 Turtle Rock Ct., Murfreesboro, TN 37129  
 Nashville — Catherine Harrison (Miss), 521 Crieve Rd., Nashville, TN 37211

#### PROVINCE XX — Kentucky

PCD — Jeanine Petersen Triplett (Mrs. Brian), 3602 Trail Ridge Rd., Louisville, KY 40241  
 PAD — Nancy Emison (Miss), 1578 Cheokee Road #1, Louisville, KY 40205  
 SRC — Kentucky — Joy Morton Coleman (Mrs. Kenny), 1728 Hawthorne Lane, Lexington, KY 40505

<i>School/Chapter</i>	<i>President</i>	<i>Chapter Address</i>
Eastern Kentucky Univ. - ΞΒ	Kimberlee Doolin	Box 128, Powell ECU, Richmond, KY 40475
Univ. of Kentucky - ΑΘ	Lori Cahill	319 Columbia Terrace, Lexington, KY 40508
Univ. of Louisville - ΒΓ	Jill Prater	2104 Confederate Place, Louisville, KY 40208
Morehead State - ΚΤ	Amy Reed	DZ-Kappa Tau, UPO 1289, MSU, Morehead, KY 40351
Northern Kentucky Univ. - ΚΒ	Kim Terrell	N.K.U., Box 255, Highland Heights, KY 41076

<i>College Chapter Director/Adm</i>
Lynn Whayne (Miss), 109 Bennington Court, Richmond, KY 40475
Evelyn Barr Kramer (Mrs. Raymond), 234 Rose Hill, Versailles, KY 40383
Patricia Steirer Sorg (Mrs. John), 3902 Glenoak Dr., Louisville, KY 40218
Glenna Evans Campbell (Mrs. Marion), 1301 Sherwood Forest, Morehead, KY 40351
Linda Schaefer Allen (Mrs. David), 777 Abbotsbury Place, Edgewood, KY 41017

*Alumnae Chapter President/Address*  
 Lexington — Paula M. Distler Gottdiner (Mrs. Todd), 541 Stratford Dr., Lexington, KY 40503  
 Louisville — Carol Ray (Miss), 9406 Doral Ct. #12, Louisville, KY 40220  
 \*Morehead — Betty Jo Francis Peters (Mrs. Jack), Rt. 1, Lakeview Heights, Morehead, KY 40351

Northern Kentucky — Beth Fischer Deckert (Mrs. Gerry), 15 Gettysburg Square Apt. 186, Fort Thomas, KY 41075  
 \*Richmond — Cheryl Triplett (Miss), E.K.U. Coates, Box 513, Richmond, KY 40475

#### PROVINCE XXI-E — North Carolina

PCD-E — Kathy Karbell Phillips (Mrs. Brian), 37 Lansgate Ct., Durham, NC 27713  
 PAD — Patricia Menendez Tector (Mrs. John), 907 Winslow Court, Cary, NC 27513  
 SRC — North Carolina — Debra Wood Pressley (Mrs. Chuck), 630 Macedonia Rd., Asheville, NC 28804

<i>School/Chapter</i>	<i>President</i>	<i>Chapter Address</i>
Barton College - ΘΩ	Deborah Draper	P.O. Box 5397, Wilson, NC 27893

<i>College Chapter Director/Adm</i>
Lydie Lemire Gurganus (Mrs.), 611 Golfers Lane, Nashville, NC 27856



East Carolina - ZA	Susan Hopper	801 East 5th St., Greenville, NC 27858
Univ. of North Carolina/Charlotte - KΦ	Lori Walker	c/o CCD
Univ. of North Carolina/Chapel Hill - ΞΣ	Christie Shipton	420 Hillsborough St., Chapel Hill, NC 27514
Univ. of North Carolina/Wilmington - ΞΘ	Jodi Haire	Box 22203, UNCW Station, Wilmington, NC 28407

Cathy Lynn Miles (Miss), Apt. 201D Azalea Gardens, Greenville, NC 27834  
 Penny Kephart Corell (Mrs.), 5418 Lancelot Dr., Charlotte, NC 28226  
 Kimberley Neal Glasscock, 5008 Medlin Ave., Lakeforest, NC 27587  
 Lienne Federico (Ms.), 301 Jarvis Circle, Wilmington, NC 28412

# **PROVINCE XXI-W — North Carolina and South Carolina**

PCD-W — Ruth Weider Patterson (Mrs. Robert), 3623 Devereaux Rd., Columbia, SC 29205  
 PAD — Patricia Menendez Tector (Mrs. John), 907 Winslow Court, Cary, NC 27513  
 SRC — North Carolina — Debra Wood Pressley (Mrs. Chuck), 630 Macedonia Rd., Asheville, NC 28804  
 SRC — South Carolina — Anne Marie VanBesien Cooley, 2306 Lincoln Street, Columbia, SC 29201

<i>School/Chapter</i>	<i>President</i>	<i>Chapter Address</i>
Appalachian State Univ. - ΛΦ	Jennifer Pursley	ASU 8948, Boone, NC 28608
Lenoir-Rhyne College - ZΞ	Kristen Zimmerman	LRC Box 8379, DZ Sorority, Zeta Xi, Hickory, NC 28603
Univ. of South Carolina - BA	Mitzi Garzon	Box 85128, USC, Columbia, SC 29225
Western Carolina - ΘΙ	Sharon Almond	816 A Scott Dorm, Cullowhee, NC 28723
Winthrop College - ΛΣ	Molly McKenzie	926 Oakland Ave., Rock Hill, SC 29730

*College Chapter Director/Adm*  
 Elena Tibby Taylor (Mrs. Ned), Box 1358, Boone, NC 28607  
 Dr. Charlotte Davis, 215 E. Eggleston Hall, Virginia Tech Inst., Blacksburg, VA 24061  
 Vicki Jinnette Ringer (Mrs.), 133 Darby Way W. Columbia, SC 29169  
 Refer to PCD XXI-W  
 Karen King Christopher (Mrs.), 2043 Poinsett Dr., Rock Hill, SC 29732

*Alumnae Chapter President/Address*  
 Charlotte — Louri Lynn Throgmorton (Miss), 7021 Wannamaker Lane, Charlotte, NC 28226  
 Columbia — Julie Hyatt (Miss), 186 Heimatsweg Rd., Chapin, SC 29036  
 \*Greenville — Jane Hinton Gurley (Mrs.), 1010 Palmer Street, Tarboro, NC 27886  
 \*Greenville County — Melissa Neuendorf Haggerty (Mrs. John), 203 Polo Dr., Simpsonville, SC 29681

\*Hickory — Constance M. Fish (Miss), 511 N. Davis Ave., Newton, NC 28658  
 Raleigh — Ronda Turner (Miss), 2312 Grant Ave., Raleigh, NC 27608  
 \*Wilmington — Emilienne Hardouin Frederico (Mrs. Ross), 301 Jarvis Circle, Wilmington, NC 28403  
 \*Wilson — Sharon Capps (Miss), 404 N. Kincaid, Wilson, NC 27893  
 Winston-Salem — Diana Larson Hohman (Mrs. Howard), 608 Alpine, Winston-Salem, NC 27104

# **PROVINCE XXII — Georgia**

PCD — Refer to Merry Adamcik  
 PAD — Sara Rosier Bush (Mrs. Peter), 230 Foxdown Rd., Holland, MI 49424  
 SRC — Georgia — Marjorie Klingensmith Lovewell, 96 The Prado NE, Atlanta, GA 30309

<i>School/Chapter</i>	<i>President</i>	<i>Chapter Address</i>
Georgia College - ΑΙΙ	Melissa Gailey	311 W. Montgomery, Milledgeville, GA 31061
Univ. of Georgia - ZΠ	Tevi Taliaferro	317 S. Milledge, Athens, GA 30605
Georgia State Univ. - ΔΔ	Beth Kurilec	Box 502, University Plaza, Atlanta, GA 30303
North Georgia College - ΞΞ	Jennifer Rainey	Box 7179, North Georgia College, Dahlonega, GA 30597

*College Chapter Director/Adm*  
 Bunnie Hooks Simons (Mrs.), 1719 Columnvine Road, Milledgeville, GA 31061  
 Leslie Shawn O'Halloran, P.O. Box 922027, Norcross, GA 30092  
 Terri Badour (Miss), 1919 Ivy Glen Drive, Smyrna, GA 30082  
 Refer to PCD

*Alumnae Chapter President/Address*  
 \*Athens Area — Selena Stanley Blankenship (Mrs. Matthew), 112 Pleasant Way, Jesup, GA 31545  
 Atlanta — Kimberly A. Preissler (Miss), 2029 Esquire Drive, Alpharetta, GA 30201  
 Augusta — Paige Parel, 4026 Burning Tree Lane, Augusta, GA 30906

Milledgeville — Pamela Harvey Grant (Mrs.), 531 N. Irvin Street, Milledgeville, GA 31061  
 \*Savannah — Carol Lyons Brown (Mrs. James), PO Box 554, 113 Lovell Avenue, Tybee Island, GA 31328

# **PROVINCE XXIII — Alabama**

PCD — Kathy Clark, 3837 Cedar Avenue, Montgomery, AL 36109  
 PAD — Kimberly Harris Bath (Mrs. Chris), 1071 Rosedale Drive, Montgomery, AL 36107  
 SRC — Alabama — Jeanette L. Bell (Miss), 5095 Laurel Wood Lane, Huntsville, AL 35816

<i>School/Chapter</i>	<i>President</i>	<i>Chapter Address</i>
Univ. of Alabama - ΑΙ	Jennifer Batson	Box 6209, Tuscaloosa, AL 35486
Univ. of Alabama/Huntsville - AK	Rhonda Allen	2709 Wynterhall, Huntsville, AL 35803
Auburn Univ. - BΞ	Erin Dill	Dobbs Hall, Room 216, Auburn, AL 36830
Auburn Univ./Montgomery - AN	Linda Michelle Jones	208 E. Ashburton Dr., Montgomery, AL 36117
Jacksonville State Univ. - ΑΙ	Pamela Cantrell	P.O. Box 3064, JSU, Jacksonville, AL 36265
Samford Univ. - ΑΙΙ	Susan Cowart	S.U. Box 4019, Birmingham, AL 35229

*College Chapter Director/Adm*  
 Mary Anderson Thigpen (Mrs. Richard), P.O. Box 438, Tuscaloosa, AL 35402  
 Charmion Lackey Baugher (Mrs.), 3613 No. Crestview Dr. #2, Huntsville, AL 35816  
 Catherine Coker Goodwin (Mrs. William), 770 Cary Drive, Auburn, AL 36830  
 Jacquelyn Palmer (Miss), 3627 4B Gaslight Curve, Montgomery, AL 36116  
 Denise Williams McCullars (Mrs. W.), 1518 Pomotaw Trail, Anniston, AL 36206  
 Linda Rhodes Butler (Ms.), 4213 Mountandale Road, Birmingham, AL 35218

*Alumnae Chapter President/Address*  
 Auburn — Barbara Bowers Stauffer (Mrs. J. Garth), 226 Willowcreek Rd., Auburn, AL 36830  
 Birmingham — Monica Ferretti (Miss), 3755 Havenview Cr., Birmingham, AL 35216  
 Cheaha Regional — Michelle Hubsky Weeks (Mrs. David), 649 Graywood Ave, Eastaboga, AL 36260  
 \*Decatur — Elizabeth Williams Terry (Mrs. Rick), 2252 Westmead Drive, Decatur, AL 35603  
 Tuscaloosa — Beverly Sue Griffin Charles (Mrs. Wayne), 3461 Firethorn Dr., Tuscaloosa, AL 35405

Huntsville — Cheryl Hart Smith (Mrs. Jim), 108 Maquise Way, Madison, AL 35758  
 \*Livingston — Jean Ratcliffe Goggans (Mrs.), P.O. Box 261, Livingston, AL 35470  
 Mobile — Shannon Ollinger (Miss), 48 Jordan Lane, Mobile, AL 36608  
 Montgomery — Karen McDaniel Ingram (Mrs. Ragan), 235 Forest Hills Dr., Montgomery, AL 36109  
 \*Muscle Shoals — Beth Anne Houchens Garfrerick (Mrs. Robert), 865 Bellevue Rd. #1, Nashville, TN 37221-2722



**PROVINCE XXIV — Florida**

PCD — Karly Klemp Burns (Mrs. Lawrence), P.O. Box 58050, Tierra Verde, FL 33715			
PAD XXIV S — LeeAnn Williford (Ms. Marc Meltzer), 4200 Community Dr. #1015, W. Palm Beach, FL 33409			
PAD XXIV C — Lee Kronk Calvin (Mrs. Bill), 922 Eagle Lane, Apollo Beach, FL 33572			
PAD XXIV N — Diana Spivey Bishop (Mrs. Harry), 197 E. Burgess Road, Pensacola, FL 32503			
SRC — Florida — Marjorie Kanouse Fink (Mrs. Edward), 2070 Clematis St., Sarasota, FL 34239			
<i>School/Chapter</i>	<i>President</i>	<i>Chapter Address</i>	<i>College Chapter Director/Adu</i>
Florida State Univ. - AΣ	Nicole Fausone	749 W. Jefferson St., Tallahassee, FL 32304	Melanie Paige Sharp Parker (Mrs. Clay), 802 N. Dawson St., Thomasville, GA 31792
Univ. of Tampa - ΔB	Deanna Brewer	Box 2753, 401 W. Kennedy Blvd., Tampa, FL 33606	Eileen Strout Smith (Mrs. Daniel), 2634 67th Terrace N., St. Petersburg, FL 33702
<i>Alumnae Chapter</i>			
<i>XXIV-N</i>			
Fl. Walton Beach — Beverly Markle Palmer (Mrs. Bob), 8520 Gulf Blvd. #1, Navarre Bch., FL 32566			
Jacksonville — Robin Griehs Donoho (Mrs. David), 1107 Wood Duck Hollow, Jacksonville, FL 32259			
Pensacola — Robin Bosso Bellan (Mrs. J.E.), 1113 Dunvire St., Pensacola, FL 32503			
Tallahassee — Dana Zook Callen (Mrs. Ronald), 2835 Shamrock South, Tallahassee, FL 32308			
<i>XXIV-C</i>			
Brevard County — Ann Cain Anderson (Mrs. Caro), 25 Valencia Road, Rockledge, FL 32955			
Clearwater — Eileen Molyneaux Trawinski (Mrs.), 995 Bruce Ave., Clearwater Beach, FL 34630			
Greater Orlando Area — Gwyn Orme Mercer (Mrs. Larry), 1919 Elizabeth Avenue, Orlando, FL 32804			
St. Petersburg — Kathleen Hudson Clark (Mrs. Wade), 625-17th Ave., NE, St. Petersburg, FL 33704			
Sun Coast — Bettye Jean Phillips Sanders (Mrs.), 3312 Ramblewood Drive South, Sarasota, FL 34277			
Tampa — Lee Kronk Calvin (Mrs. Bill), 922 Eagle Lane, Apollo Beach, FL 33572			
<i>XXIV-S</i>			
Gold Coast — Linda Ratkus Packham (Mrs. Donald), 201 NW 52nd Ct., Ft. Lauderdale, FL 33309			
Miami — Rachel Peterson Roller (Mrs. George), 600 Biltmore Way #612, Coral Gables, FL 33134			
Platinum Coast — Brenda Moffett (Ms.), 512 Bristle Cone Lane, Naples, FL 33962			
Palm Beach County — Kimberly Christopher Nawalany (Mrs. Michael), 11731 Whitmarsh Dr., W. Palm Bch., FL 33414			
Southwest Florida — Marion Surrency Farabee (Mrs. Waldo), 2150 South St., Fort Myers, FL 33901			

**PROVINCE XXV — Virginia, Washington, D.C., and Maryland**

CD — Linda Regner Serdahely (Mrs.), 11621 Greenland Dr, Potomac, MD 20854			
PAD — Rachel Platt (Miss), One Canterbury Sq., #101, Alexandria, VA 22304			
SRC — District of Columbia — Maria Startzel (Miss), 4412 Island Place #204, Annandale, VA 22003			
SRC — Maryland — Maria Startzel (Miss), 4412 Island Place #204, Annandale, VA 22003			
SRC — Virginia — Refer to Alberta Curran			
<i>School/Chapter</i>	<i>President</i>	<i>Chapter Address</i>	<i>College Chapter Director/Adm</i>
Longwood College - ET	Jennifer Hedrick	PO Box 1116, Farmville, VA 23901	Jill Adams (Miss), 2020 Battery Park Rd., Chesapeake, VA 23323
Old Dominion Univ. - ΘΦ	Sandra Stank	809 Stockley Gardens 1-A, Norfolk, VA 23508	
Radford - ΞΔ	Debra Borland	615C Davis Street, Radford, VA 24141	
Randolph Macon College - OZ	Stephanie Osborn	150 Chancellor St., Charlottesville, VA 22903	Charlotte Davis (Dr.), 215 East Eggleston Hall, Virginia Polytechnic Inst., Blacksburg, VA 24061
Univ. of Virginia - ΑΔ			
Virginia Polytechnic Institute - KΘ	Janie Gelinas	300 SPH D Virginia Tech, Blacksburg, VA 24060	
<i>Alumnae Chapter</i>			
<i>President/Address</i>			
Anne Arundel County — Refer to PAD XXV			
*Northern Virginia — Beverly Cooper Peterson (Mrs. Paul), 9016 Charles Augustine Dr, Alexandria, VA 22308			
Richmond — Shelley Belson Stepp (Mrs. Larry), 2328 Wistar Street, Richmond, VA 23294			
Tidewater — Jacquelyn Guignard Beringer (Mrs. Brent), 609 Whispering Willow Ct., Virginia Beach, VA 23462			
Washington, DC — Refer to PAD			

**PROVINCE XXVI — Arkansas**

PCD — Jacqueline Fabbri Gardner (Mrs. Richard Jr.), P.O. Box 2034, Russellville, AR 72801			
PAD — Anne Jablonski (Miss), #10 Woodbridge, Conway, AR 72032			
SRC — Arkansas — Jeania Standridge Evans (Mrs. Jerry), Rt. 2, Box 530, Russellville, AR 72801			
<i>School/Chapter</i>	<i>President</i>	<i>Chapter Address</i>	<i>College Chapter Director/Adm</i>
Arkansas State - OE	Rena Bradley	531 Oak, Apt. #4, Jonesboro, AR 72401	Julie O'Dell Dunham (Mrs.), 405 W. 21st., Russellville, AR 72801 Sarah Longley McAuley (Mrs.), 1521 South Blvd., Conway, AR 72032
Arkansas Tech Univ. - AA	Lisa Thomas	ATU Box 6966, Russellville, AR 72801	
Central Arkansas - EE	Missy A. Shipp	UCA Box 5135, Conway, AR 72032	
Henderson State Univ. - EE	Holly Dodd	Delta Zeta, PO Box 6479, Arkadelphia, AR 71923	
<i>Alumnae Chapter</i>			
<i>President/Address</i>			
Arkansas River Valley — Kelly Carolan Tucker (Mrs. Terry), Rt. 1, Box 141, Dover, AR 72837		*Conway — Dauna Jackson Jones (Mrs. Thomas S.), Route 1, Box 75, Pottsville, AR 72858	
Central Arkansas — Vicki Davis Sutton (Mrs. Robert E.), 64 Valley Estates Court, Little Rock, AR 72212		Old Fort — Debbie Faubus (Miss), 3004 May Drive, Van Buren, AR 72956	





*Omicron Delta chapter of Delta Zeta at Bryant College in Smithfield, Rhode Island.*

## OΔ installed at Bryant College



*University officials participating in the chapter installation with Delta Zeta officials: Back row, l to r, Pam Stoenner, Carolyn Gullatt, F.J. Talley, President Truhart, Leslie LaFond, John Hannon, Kathy Hovde. Seated, from left, Mrs. Truhart, Jane Fahlquist, Catherine Cavanaugh, Marvona Tavlin, Ellen Servetnick.*

Bryant College is a small private business school in Smithfield, Rhode Island. And, on March 21 and 22, 1991, Delta Zeta became the newest member of its growing Greek system with the installation of Omicron Delta chapter.

There are five sororities and eight fraternities with national affiliation at Bryant. They all began as locals and have achieved national affiliation within the last two years. Delta Zeta pledged a 45-year old local, Sigma Iota Beta, in November, 1989.

The chapter was initiated by Beta Alpha members in the chapter house at the University of Rhode Island. The installation banquet followed the next evening at the Providence Marriott Hotel with some 170 guests and parents in attendance.

The banquet toastmistress was Director of Extension Carolyn Barnes Gullatt. National President Marvona Easley Tavlin conducted the installation service and presented the chapter to the university.



Bryant officials helping to make this occasion special included University President Dr. and Mrs. Truhart; Dr. Frederico J. Talley, Director of Student Life; Ellen Servetnick, Director of Student Activities; Director of Student Affairs Leslie LaFond and Mrs. LaFond, and Dr. John Hannon, Director of Library Facilities.

Delta Zeta official family members were Field Representatives Pamela Stoenner and Kathy Hovde; Public Relations Chairman Barb Poremba; PCD Province I Francis Robinson Carnes; PAD Province I Christina Mullin; OΔ CCD Cindy Kozil; Tammy Comer, CCD at UConn; Beth Schumacher, CCD at UMass, and Rhode Island SRC Jill Morris Marshall.

Special guests were new alumna initiate Jane Falquist and her husband Earl. Jane had been advisor to the ΣIB group for 20 years. Another special alumna initiate is Claudia McElroy Spagnola, a member of the local and friend of several Florida Delta Zetas.

Delta Zeta presented an award to the Bryant Panhellenic which is to be given annually for the Best Pledge Program. Ellen Servetnick accepted on behalf of the Panhellenic.

Omicron Delta chapter has a suite in a residence hall on campus and joins Alpha Phi, Sigma Sigma Sigma, Phi Sigma Sigma and Theta Phi Alpha on this 4,000 student campus.



*Field Representatives Kathy Hovde and Pamela Stoenner worked with the colony, preparing it for installation. L to r, Kathy, Pam, Christine Gougeon, charter president and Catherine Cavanaugh, colony president.*



*National President Marvona Tavlin and Colony President Catherine Cavanaugh display the chapter charter.*

#### **CHARTER MEMBERS:**

Shari Augustower  
Karen Boutin  
Brenda Breau  
Heather Buckley  
Lisa Butler  
Heather Calderone  
Catherine Cavanaugh  
Laura Ciancaglini  
Julie Crafton  
Kathleen DelGiorno  
Elisa Della Pello  
Martha Dellenback  
Marina DeNicolò  
Amy Donaldson  
Ann-Marie Drew  
Shannon Dunningan  
Kelli French  
Debra Gagnon  
Jennifer Girouard  
Christine Gougeon

Kirsten Gravem  
Stephanie Howard  
Christin Jerauld  
Jennifer Kelly  
Dorothy Kostek  
Laura Laffler  
Michelle Laro  
Jennifer Lopes  
Elizabeth MacDonald  
Heather Mathias  
Celeste Maykel  
Cheryl Metivier  
Lorri Petrone  
Colleen Powers  
Lynn Rist  
Audra Roderigues  
Kimberly Ruggiero  
Julianne Rymsha  
Amy Shuck  
Karen Sorge  
Candice Stewart

Andrea Suchecki  
Melissa Swalling  
Bonnie Szarlek  
Keri Taylor  
Jean Thierfelder  
Carolyn Treen  
Wendy Tryba  
Ellen Wang  
Carolann Welch  
Nicole Welchman  
Jessica Young

#### **PLEDGES:**

Allison Brown  
Melissa Gaegler  
Valerie Mishou  
Jessica Nolah  
Heather Rose  
Irene Viner  
Jennifer Vogt  
Janine Weisberg



# SALE!



## Summer Clearance

ALL SHIRTS PICTURED \$7.00 FOR 100% COTTON, PREMIUM GRADE, WHITE T-SHIRT.

\$12.00 FOR WHITE POLY/COTTON SWEATSHIRT.

AVAILABLE IN SIZES LARGE AND X-LARGE ONLY

NAME: \_\_\_\_\_

ADDRESS: \_\_\_\_\_

CITY: \_\_\_\_\_ STATE: \_\_\_\_\_

ZIP: \_\_\_\_\_ PHONE: ( ) \_\_\_\_\_

### PLEASE INDICATE METHOD OF PAYMENT

☐ Check or Money Order

☐ VISA



☐ MasterCard

Day Phone ( ) \_\_\_\_\_

YOUR CARD NUMBER

\_\_\_\_\_

Expiration date

\_\_\_\_/\_\_\_\_/\_\_\_\_

Have you filled out your credit card no. completely?

MO/YR

Signature \_\_\_\_\_

ITEM LETTER	SIZE	T-shirt	Sweat	PRICE

Send orders and inquiries to:

SHIP. & HANDL. \$3.00

Creative Business Events  
P.O. Box 1610  
Cleveland, GA 30528  
(404) 536-5028

5% Sales Tax if shipped to Georgia: \_\_\_\_\_

6½% Sales Tax if Shipped to California: \_\_\_\_\_

GRAND TOTAL: \_\_\_\_\_



**ALPHA**

Lillian Mager Eggers '26  
Marguerite Borchers Noe '58  
Ruth Hart Stromberg '35  
Helen West Thompson '38

**GAMMA**

Katherine Ulrich Davis '25  
Mabel Holmes Johansen '30

**DELTA**

Mildred H. Bowers '27  
June Barnes Gordon '33  
Ellendore Lampton '22

**EPSILON**

Helen Greening Innis '52

**ZETA**

Hazel Henderson Rich '23

**THETA**

Elizabeth Bell Winter '28

**KAPPA**

Helen A. Corbett '47  
Helen Griffin Layborn '40  
Anna Carssow Norland '30

**LAMBDA**

Elsa Lear '24  
Ferne Lane Robinson '28

**MU**

Virginia Ayer Brobst '27  
Virginia Lee Bullivant '34  
Harriet Owens Enderle '23  
Bernadette Soares McNamara '36  
Celeste Crawford Stiff '30

**XI**

Dorothy Nichols Dolbey '30

**SIGMA**

Elsie Faget Tomkins '44

**TAU**

Mabel Bond '26  
Inez Brayton Lowndes '23  
Marion Komore Millpointer '57

**UPSILON**

Blanch Hagert Anderson '30  
Agnes Vanarsdale Mills '24  
Mildred Falkonger Rygh '32

**PHI**

Hilda Skreen '27

# Flame Eternal

**CHI**

Ruth Addie Henderson '36  
Lucy McIntosh Henkle '32  
Ruth Allen Johnson '29

**PSI**

Mildred McCammon Johnson '29  
Gladys McCammon '23

**OMEGA**

Beverley Mack Brandt '50  
Genevieve Johnston Forsythe '23  
Charlotte Newhouse Holt '25  
Ruth Peyton Hopson '29

**ALPHA BETA**

Eleni Sotirakos Nicholson '56  
Elizabeth May Sharp '81  
Sharon Lynn Franey Smith '87

**ALPHA EPSILON**

Sue Gayman Parnell '20

**ALPHA IOTA**

Barbara Griffith Alwes '50

**ALPHA MU**

Mary McKee Parsons '38

**ALPHA SIGMA**

Katherine Jane Spurgeon Gianniny '49  
Bonnie Scribner Kuntz '71  
Flora Sasnett McGiffin '30  
Helen Lawrence Merrill '23

**ALPHA UPSILON**

Erma White Howe '29

**ALPHA PHI**

Elsie Penfield '33

**ALPHA CHI**

Lillian Stone Deley '28  
Jane Sachrison Sisson '35

**ALPHA PSI**

Olga Caldern Lee '40

**BETA EPSILON**

Mary Kinsey Bauman '30

**BETA KAPPA**

Helen Lea Coleman '35

**BETA MU**

Betty Starkweather Martin '41

**BETA NU**

Elizabeth Curran Songer '38

**BETA SIGMA**

Elaine Cook Charman '40

**BETA CHI**

Grace Zimmerman Engelhardt '46  
Ruth I. Simon '18

**DELTA TAU**

Marguerite Gallup Lowry '25

**DELTA PHI**

Polly Gaither Lamb '29  
Lucille Blair Wheelchel '24

**DELTA PSI**

Margaret Ellison Beckman '30

**EPSILON XI**

Suzanne Jimmie Mabry '68

## California Flame Fantasy celebrates 35 years

More than 500 guests attended the 35th Anniversary celebration of the Delta Zeta Lamplighters Flame Fantasy held at the Regent Beverly Wilshire Hotel in Beverly Hills. They enjoyed a musical fashion show starring Gretchen Wyler in "The Best of Broadway."

Proceeds went to the House Ear Institute of Los Angeles and to local Delta Zeta scholarships.

Special guests included Joan Lowry, Delta Zeta Foundation President, who presented Dr. Howard House with a \$12,000 check for the Institute which represented funds

collected from college and alumnae chapters and individuals throughout the year.

Actress Nanette Fabray appeared on the program which was emceed by Co-chairmen Barbara Bankson Gates, USC-AI, and Barbara Phillippi Lancaster, UCLA-AX.



# DIRECTIONS



## IN DELTA ZETA CAREER NETWORKING

### OCCUPATIONAL CODES

01 Education  
02 Finance  
03 Medical  
04 Law  
05 Secretarial/Clerical  
06 Media, Communications,  
Advertising & Journalism  
07 Marketing & Sales  
08 Cosmetology  
09 Arts i.e. Photography, Musicians,  
Artists & Actors

10 Business Administration &  
Management  
11 Ranching/Farming  
12 Travel  
13 Community/Social Service  
14 Interior, Fashion & Floral Design  
15 Military  
16 Computer  
17 Engineering  
18 Insurance & Real Estate  
19 Food Service/Hotel/Motel  
20 Science & Technology  
21 Flight Attendants, Reservations,  
Controllars & Pilots  
22 Architecture/Construction  
23 Religious

24 Librarian/Museums  
25 Landscaping/Forestry/  
Geology/Geography  
26 Athletic/Dance/Recreation  
27 Personnel/Guidance & Counseling  
28 Retired  
29 Politician/Government  
30 Animal/Veterinary  
31 Public Relations  
32 Homemaker/Home Economist

## Name/Address Change Form

Please print or type and mail to Delta Zeta Sorority, 202 East Church Street at Campus Avenue, Oxford, OH 45056. Members should use parents' address while in college.

**IMPORTANT: You must cut out the mailing label from this issue and paste it here.**  
**We cannot process changes without your label. Thank You.**

I am currently a Delta Zeta Officer. Title \_\_\_\_\_

Name \_\_\_\_\_ Phone (H) \_\_\_\_\_  
Last First Maiden

Address \_\_\_\_\_ Phone (W) \_\_\_\_\_

This is a new address: ☐ yes ☐ no

Married name \_\_\_\_\_ Husband's first name \_\_\_\_\_ Date of marriage \_\_\_\_\_

Occupation Code Number \_\_\_\_\_ Company \_\_\_\_\_

Title \_\_\_\_\_ Company Address \_\_\_\_\_

I agree that my name/address may be released to any Delta Zeta requesting information regarding employment in my field or area \_\_\_\_\_

(signature)

POSTMASTER: Send 3579 immediately to Delta Zeta Sorority, 202 E. Church St., Oxford, OH 45056

Delta Zeta Sorority  
Corner of Campus Ave. and Church St.  
202 E. Church St.  
Oxford, OH 45056

Address Correction requested

Non-Profit Org.  
U.S. Postage  
PAID  
Permit No. 131  
Tulsa, OK