

# THE LAMP

OF  
DELTA  
ZETA  
SUMMER 1989







The *Oxford Press* of Oxford, Ohio carried a picture in the Thursday, March 16th edition. The cutline read:

"Who were these pretty girls all in a row? This is one of the unidentified pictures of women in the Frank R. Snyder collection of the Smith Library of Regional History. Anybody have a similar picture in an album that they could identify for us?"

It didn't take long for the picture to be identified. The next issue announced:

#### The Founders of Delta Zeta Sorority!

The "pretty girls all in a row" from last week's *Oxford Press* were quickly identified by Caren Hansel of the Delta Zeta Sorority national headquarters on East Church Street: They are the founders who organized the sorority on Miami's campus back in 1902. In the foreground are Mary Collins and Mabelle Minton; at the rear, Julia Bishop, Anne Simmons, Anna Keen and Alfa Lloyd, the latter an Oxford girl of the T.C. Lloyd family. The photo, now identified, is one of a number in the Frank R. Snyder collection of the Smith Library of Regional History at Oxford's Lane Library branch. A display of "Women's History Resources" is currently in the regional library display case.



# THE LAMP OF DELTA ZETA

Volume 78 Number 2 SUMMER 1989

## FOUNDERS OF THE SORORITY



Miami University  
Oxford, Ohio 1902

Alfa Lloyd Hayes, 1880-1962  
Mary Collins Galbraith, 1879-1963  
Anna Keen Davis, 1884-1949  
Julie Bishop Coleman, 1881-1959  
Mabelle Minton Hageman, 1880-1929  
Anne Simmons Friedline, 1879-1932

## THE ORDER OF THE LAUREL

Irene Caroline Boughton, 1904-1988  
Grace Mason Lundy  
Elizabeth Coulter Stephenson, 1881-1939  
Myrtle Graeter Hinkly, 1893-1987

## THE LAMP

The *LAMP* of Delta Zeta, official magazine of the sorority, is published quarterly by the Delta Zeta Sorority, 202 East Church St., Oxford, OH 45056.

Send all editorial material to the Editor, Mrs. Robert L. McKeeman, 5517 S. 74th E. Avenue, Tulsa, OK 74145. Send all matters of a business nature to Delta Zeta National Headquarters, Oxford, OH.

Send all contributions for Gallaudet College, House Ear Institute and other Founders Memorial Foundation philanthropies through the Delta Zeta Founders Memorial Foundation, and all contributions to the National Historical Museum to Delta Zeta National Headquarters, 202 E. Church St., Oxford, OH 45056.

## EDITOR

Gwen Moss McKeeman  
5517 S. 74th E. Avenue  
Tulsa, Oklahoma 74145

## CHAPTER EDITOR

Diane Jones Skelton



MEMBER

COLLEGE FRATERNITY EDITORS ASSOCIATION

## Contents

- 4 Peter Pan in Delta Zeta Land
- 6 Delta Zeta Returns to San Diego
- 8 Focus: Values & Ethics
- 10 Foundation Hearing Help Grants
- 11 Mission Program in Peru
- 12 Recommend a Rushee
- 15 What Happened to You After College?
- 18 Alumnae Chapters Write . . .
- 20 Why Do we Have Province Day
- 23 Campus Sights & Sounds
- 24 From the Lampwriter
- 26 Delta Zeta on Campus
- 40 Directory
- 53 Quota + Total = Success



## ABOUT THE COVER

University of Washington-K chapter is featured in the rush story, Peter Pan in Delta Zeta Land. Story starts on page 4.



# Peter Pan in Delta Zeta Land



by Marvona Easley Tavlin  
National Vice President  
of Membership

*"There is a place where dreams  
are born and friendships never  
end*

*It's not on any chart,  
you must find it in your heart,  
It's Delta Zeta land."*

This catchy tune rings in the ears of rushees as rush week comes alive in mid-September on the University of Washington campus. People from far and near flock to sorority row during second period parties. Each sorority adopts a theme, plays it to the hilt with elaborate decorations, costuming and Broadway-like production entertainment.

From the skyline of New York to the seashore of the Pacific Northwest, the magic of "Peter Pan" glides to 4535 18th N.E., home of Kappa chapter. The exterior and interior of the Delta Zeta house is completely transformed into a fantasy "Never-Neverland."

As our Little Lost Boys, Indians and Pirates enthusiastically greet their long-awaited guests, they pass the Tower of Big Ben, London flats, and small houses to enter Delta Zeta's "Never-Neverland." Inside, our picture book unfolds as each room depicts a different part of the adventure. From the glittery London skyline a rock path with make-believe fires leads to a forest alive with ivy, a cozy cave, and an Indian village complete with tepees, totem poles and a waterfall.

After chatting and snacking on a child's delight of chocolate ice cream sundaes, our guests make a daring journey across Captain Hook's lagoon. They spy a sunken ship, treasure chests and a fountain with magnificent jewels. A crocodile looms in the background.

Wendy's bedroom is a welcome relief after crossing the fierce water. It is most inviting with an abundance of stuffed animals everywhere and would make anyone think twice about wanting to grow up. When all





are comfortably seated in white chairs with pink and blue bows the show begins.

Peter Pan and company entertain with the pros and cons of sorority life. Wendy and her two friends are in a dilemma about whether to go through rush. They get a preview of what some sororities may be like. Tiger Lily and her social tribe love to party while Captain Hook and his mighty buccaneers are tremendously rich and strict. The girls are not satisfied in what these two groups have to offer. Tinkerbell comes to their rescue by bringing in Peter Pan to help them find a true home. He encourages them to "really believe with all their heart and follow the golden flame to find a special place with friends and love." Of course, this is "Delta Zeta Land" where Peter Pan lives!

And what makes this such a successful party? Does it happen overnight with a magical sprinkling of Tinkerbell's pixie dust? No, the party comes together through months of advance planning. Rush workshops are held in the spring to familiarize the members with all aspects of the party. Committees meet numerous times to be certain each detail is coordinated from costumes and props to refreshments. The Peter Pan cast is selected before the close of school with instructions that lines are to be memorized when school resumes.

During fall pre-rush work week the party is practiced, over and over, from entrance to exit. Rotation patterns and timing must be just right to make every minute count for Delta Zeta. Rehearsals are held for the skit and songs. "Brush-up" sessions are scheduled for conversation. The day before the "big show" crews are assigned to decorate each area. The work goes quickly and smoothly as there is a definite organized action plan. A special pride, enthusiasm and confidence builds as each Delta Zeta cooperates and contributes her fair share. The sisterhood is stronger by having fun and working together.

The excitement is at its pinnacle as the world of make-believe comes to life. The journey through "Delta Zeta Land" is a memorable, fun-filled adventure for all. As the skit comes to a close with a thunderous round of applause, Peter Pan returns for a cur-

tain call and gives his final words of wisdom: "Peter Pan is not real and we all know that. But Delta Zeta is. It is a place where friendships and love are born and becoming everlasting. We hope that you have found friends here in Delta Zeta. Friendships that may grow into sisterhood."

*"You'll have a treasure  
if you stay there,  
more precious far than gold.  
For once you become a sister —  
you will never be alone.  
So come with me where  
dreams are born  
And friendships are at hand  
... in Delta Zeta Land."*

Our story has a happy ending. The dreams did come true as Kappa greeted another beautiful quota pledge class! Our wish is that all live happily ever after . . .





# Delta Zeta Returns to San Diego



*Accepting the Gamma Omicron chapter for San Diego State are Mike Hocker (left) and Kim Pedula (third left). Also pictured are Michelle Maynes, chapter president, and National President Norma Andrisek.*

**with contributions by Alicia Cronin and Joan Margaret Turner, charter members**

Delta Zeta has returned to San Diego State University. A dream became reality for the young women of Gamma Omicron colony of the

Delta Zeta family when 68 proud young women were installed as founding members on February 19, 1989.

SDSU has over 35,000 students and is the largest university in California, offering bachelor degrees in 71 areas and the master's in 55. With 11 other sororities already on campus and plans to add another next year, interest in Greek life is alive on this sunny, southwestern campus.

The colony period for Gamma Omicron started with a flurry of activity. Official pledging occurred on October 14. By the next week the members were plunged into Greek life with participation in Derby Days where they made a strong impression, winning first in field games.

From that time on, they were used to being busy. They enthusiastically participated in Founders Day activities at the Doubletree Inn in San Diego, meeting area alumnae and becoming better acquainted with themselves.

A fundraiser, pledge retreat, exchanges and parties followed, but the very special bond between them occurred during Lamplighting ceremonies led by Field Representative Kim Ward. Kim had been assigned the responsibility of guiding this fledgling group toward chapter installation.

Members of Alpha Chi chapter at UCLA and Delta Alphas from Cal



*Gamma Omicron chapter at San Diego State University.*





*Present to help Gamma Omicron celebrate installation are (standing, l to r) Melinda Love, CSU/Long Beach-ΔA, CCD for UCLA-AX; Nancy Bach, Wisconsin/Eau Claire-EΩ, former PCD; Marjorie Higgs Hebert, San Diego-ΓO, CCD for Gamma Omicron; Janet Breitweiser Savage, San Diego-ΓO, SRC for Southern California; Field Representatives Kim Ward, Wendy Meyers, Jody Shultz. Seated, l to r, Donna Edwards Happ, CSU/Long Beach-ΔA, Delta Zeta Foundation Secretary; Past National President Carolyn Barnes Gullatt; National President Norma Minch Andrisek; PAD Barbara Phillippi Lancaster, UCLA-AX, and Past National Officer Dorothy Varley Breitweiser, UCLA-AX.*

State at Long Beach performed the initiation service on February 11 at the San Carlos United Methodist Church. The following Saturday was Parents Day at SDSU and members joined their parents for campus tours and dinner and welcomed them to formal chapter installation the following day.

Extension Director and Past National President Carolyn Gullatt presided at the luncheon held at the

Doubletree Inn on Sunday, introducing special guests and speakers. National President Norma Andrisek conducted the installation service. As colony members were called to sign the chapter charter, Kim Ward presented their certificates of membership. Representing the university were Panhellenic Advisor Kim Pedula and Director of Housing and Resident Life Mike Hocter.

Awards were given, including the

highest grade point average which went to Academics Chairman Diane Snyder who carried a 4.0 throughout the fall semester. Diane and sisters Greta Nutter and Jaimie Smith were elected members of SDSU's Greek Honor Roll.

Gamma Omicron members met their first official rush with the theme, *Color Me Delta Zeta*, using paint brushes and palettes full of bright primary colors. Because of the quality as well as the many hours of hard work, Gamma Omicron brought 18 new excited pledges to join their Delta Zeta family. The first ritual performed by the new initiates was the formal pledging of these young women.

In the short time these new sisters have been together, a true bond of friendship and belonging has grown among them. They experienced their first activity together as an installed chapter with Greek Week, which is a fundraiser for Multiple Sclerosis. The Delta Zetas made a strong impression, placing in many of the events, including overall spirit in the Greek games and showing everyone in San Diego how proud they are to be Delta Zetas!

Many campus organizations have shown strong support and offered praise on the development of quality and spirit of the members of Gamma Omicron, helping to clear the way for the chapter's successful future. The strong start indicates Gamma Omicron is here to stay at San Diego State!

## Charter Members of Gamma Omicron

Jennifer Lynne Anderson  
Erin Elizabeth Bancroft  
Amy Suzanne Bonkowski  
Carmen Michelle Bridge  
Valerie Elizabeth Brummett  
Jill Ann Burgess  
Michelle Ann Busta  
Kecia Lynn Caughey  
Heidi Anne Criss  
Alicia Nicole Cronin  
Denise Kristin Defourneauz  
Sue Carol Diekman  
Susan Yvonne Dowling  
Shannon Lee Espinosa  
Denise Colleen Estarzuau  
Donna Marie Faisy  
Inger Grace Fillinger  
Erica Lynn Fuchs

Pamela J. George  
Lori LeAnn Greenberg  
Victoria Leann Harvey  
Kathryn Laird Hawfield  
Mychelle Ann Heartfield  
Darcy Kay Jarrett  
Brooks Michelle Johnston  
Lynn Ann Karabochos  
Michele Leigh Kearney  
Jacqueline Anne Klinck  
Laura Lynn Krejci  
Kathy Michelle Kuykendall  
Michele E. Lange  
Teresa Lynn Leader  
Leann Mary Lewis  
Melissa H. Mariolo  
Melisa Marie Mathes  
Michelle Marie Maynes

Anne Kayo Mikasa  
Melody Judith Miller  
Laura Ann McCoppin  
Joanna Lynn McMillan  
Marci Anne Nelson  
Greta Lynn Nutter  
Julie Joann Petersen  
Jennifer Alice Repke  
Christine Kelly Rohlmeier  
Susan Marie Romero  
Elizabeth Kehaulani Sakai  
Robin Suzanne Schaffer  
Lynn Dayla Schoenemann  
Michelle Lee Sedita  
Robin Lindsey Sherman  
Sidney Anne Shyer  
Doreen Lynn Smith  
Jamie Corine Smith

Leslie Paige Smith  
Melissa Louise Smith  
Diane Susan Snyder  
Tracy Marie Stark  
Nicole Denise Stefansen  
Laura Ann Stolarczyk  
Leis Noele Subia  
Patrisha Ann Taylor  
Julie Elizabeth Thompson  
Marcy Lynn Tierney  
Joan Margaret Turner  
Tamara L. Tuttle  
Karen Elizabeth Volkmer  
Sharon Lynn Wagner  
Wendy Sue Wasgatt  
Lisa Colleen Whelan  
Rita Mary Tazbaz



# Focus: Value & Ethics

by Marilyn S. Ford  
Editor, *The Arrow of Pi Beta Phi*

Is this fraternity?

- Woman student dies after falling from a third story ledge of the chapter house after being ordered to clean outside windows . . .
- "Traditional" drinking exercise results in death of freshman pledge . . .
- Four fraternity men arrested and charged with sale and possession of cocaine . . .
- Freshman drops out of school because of humiliation he suffered from treatment during a fraternity party . . .

Is this fraternity?

No, this is not fraternity. All too often, however, such activities are a result of fraternity hazing, in the mistaken idea that demeaning a pledge makes him or her a better active member of the group. Inappropriate action on the part of some individuals within the Greek system has produced negative publicity that is harmful to all.

Robert E. Manley, in *Fraternal Law*, says, "We are on the threshold of a period when the new minority group that is legitimate game for society to attack is the Greek world. We are on the verge of an era of Greek bashing on campuses across the country . . . Greek systems on every campus must straighten up their acts."

Those acts include alcohol and drug use, hazing, sexual abuse, declining scholarship and a lack of respect for themselves, their organizations and society.

National officers of individual sororities and fraternities have urged their memberships to follow the ideals espoused by their organizations. This has not always been as effective as should be expected. Perhaps this stems from a failure on the part of national fraternities to adequately provide their members with programs to combat problems facing today's college population.

It is for that reason, in an effort to lessen the disparity between fraternity ideals and individual behavior, and to personalize these ideals in the daily undergraduate behavior, that the National Interfraternity Conference (NIC) appointed the Commission on Values and Ethics. That Commission is charged with identifying and promoting fraternity principles relating to the undergraduate. These principles should prove exciting and beneficial to each individual member.

The Commission is chaired by Edward M. King, Sigma Chi, Director of Residential Life and Student Judicial System at Bradley University. Serving with him on the Commission are Judy Abrahamson, Alpha Phi; Jonathan J. Brant, Beta Theta Pi, Executive Director of NIC; Dr. Patrick I. Brown, Alpha Tau Omega, President of the NIC; Henry B. Poor, Executive Director of Psi Upsilon Foundation; Warren Richey, Sigma Nu, Director of Greek Affairs at Louisiana State University; Beth Saul, Alpha Epsilon Phi, Chairman of the National Panhellenic Con-

ference (NPC); Jean Wirths Scott, Pi Beta Phi; George W. Spasyk, Lambda Chi Alpha Executive Director; Gary R. Stone, Phi Kappa Sigma; and Dr. Ronald Taylor, Zeta Beta Tau.

Since the behavior of individuals reflects, both positively and negatively, on the fraternity system as a whole, the Commission will work to increase awareness of fraternity values through educational materials, programs, etc.

The following Basic Expectations have been developed by the Commission stating the fundamental guidelines by which fraternity men and women should govern their individual fraternal experiences.

## I

I will know and understand the ideals expressed in my fraternity Ritual and will strive to incorporate them in my daily life.

## II

I will strive for academic achievement and practice academic integrity.

## III

I will respect the dignity of all persons; therefore, I will not physically, mentally, psychologically or sexually abuse or haze any human being.

## IV

I will protect the health and safety of all human beings.

## V

I will respect my property and the property of others; therefore, I will neither abuse nor tolerate the abuse of property.

## VI

I will meet my financial obligations in a timely manner.

## VII

I will neither use nor support the use of illegal drugs; I will neither abuse nor support the abuse of alcohol.

## VIII

I acknowledge that a clean and attractive environment is essential to both physical and mental health; therefore, I will do all in my power to see that the chapter property is properly cleaned and maintained.

## IX

I will challenge all my fraternity members to abide by these fraternal expectations and will confront those who violate them.

(Continued on page 9)



# Delta Zetas in England

by Lura Phillips  
Lenoir-Rhyne-ZE

Delta Zetas from William Jewell College, Indiana University and Lenoir-Rhyne College lived in the sleepy town of Grantham, England in the county of Lincolnshire. We had the pleasure of living in a beautiful manor built by Gregory Gregory. Grantham is also the birthplace of Sir Isaac Newton and Prime Minister Margaret Thatcher. We traveled throughout England — including Bath, Stonehenge, Canterbury, Oxford, Dover, Lincoln, York, Sleaford, Ely, Peterborough, Nottingham and London. Other long weekend excursions took us to places such as Paris, France; Florence, Italy; Munich, West Germany; Salzburg, Austria; Cork, Killarney, Cashel, Tipperary and Dublin in Ireland; Edinburg, Scotland, some sisters even spent ten days in the Soviet Union.

We spent so many wonderful moments together and developed a special bond with sisters from other chapters. This once-in-a-lifetime experience gave us a broader look on



*Delta Zetas in England: Back row, l to r, Sohelia Borhan, Indiana-E; Lura Phillips, Joyce Prevatt and Rachel Allen, Lenoir-Rhyne-ZE. Front row, Kim Rinacke and Beth Spaulding, William Jewell-ZP. They're pictured in front of Harlaxton Manor built in 1832 by Gregory Gregory.*

life and political issues in other countries. We attended classes and shared quarters with students from countries such as Peru, Lebanon, United Arab Emirates, Turkey, Tanzania and others. Another part of our experi-

ence was getting to know these international students and learning about their cultures, customs, and mores. This time in our lives will always be treasured as will the new friendships made here and abroad.

## Focus: Values & Ethics (continued)

In an effort to develop an awareness and appreciation of these basic values, a discussion of the nine points is essential. These discussions should include undergraduates, chapter advisors and other involved alumni and college and university administrators. A retreat format of at least a full day would be the best approach in presenting a Values and Ethics Workshop. In another approach, a series of workshops, extending over several weeks, could be utilized.

Case studies have been developed for each of the nine areas of Basic Expectations. These are to serve as a starting point for the discussion of each area and will be distributed, along with other educational material and formats developed by the Commission, by the national organizations. In addition, host organizations should feel free to develop their own case studies and augment information received.

The work of the Commission has been developing  
Delta Zeta • Summer 1989

over the past year as a result of continuing concern over the direction being taken by Greek groups on various campuses. Alcohol abuse, negative public relations, image, scholarship and hazing have combined to confuse the goals of fraternal living, both within the organizations themselves and in the mind of the general public.

For this reason, men's and women's fraternities are working together to restore the original purpose of fraternity.

"We are hopeful," says Chairman King, "that efforts of the Commission, combined with those of NIC/NPC, will narrow the apparent gap between fraternal expectations and everyday reality. The Commission envisions a five to eight year period to implement this program."

(Contact the NIC offices for a Values & Ethics facilitators guide for discussion leaders and case studies at 3901 West 86th Street, Suite 390, Indianapolis, Indiana 46268)



# Foundation Presents Hearing Help Grants

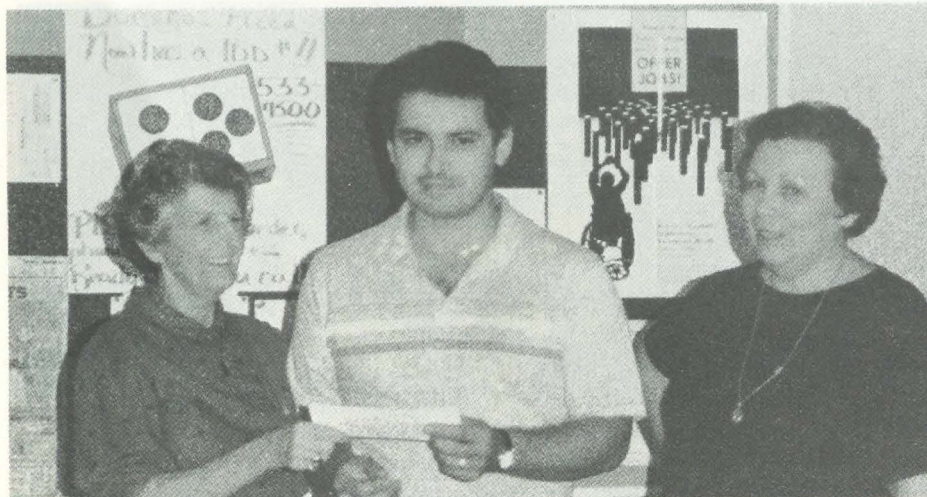

*El Paso alumnae Madelyn Barrett Connolly, NYU-BQ and Betty Goad Gregory, Northeast Missouri-ΔΣ presented a check to Oscar R. Pedroza of the El Paso Center for the Deaf.*

by Joyce Low London, OSU-AE  
Foundation Trustee

The Delta Zeta Foundation provides Hearing Help grants which are given to alumnae chapters for use in their communities. Monies are provided to assist the deaf through education and/or action. The Foundation is happy to announce grants to the following alumnae chapters:

A \$500 grant has been awarded to **WHITTIER-WEST COVINA** alumnae chapter which works closely with Oralingua School for Hearing Impaired in Whittier, CA. Oralingua School was hit by an earthquake in 1987. The alumnae have helped with fund-raisers to assist in obtaining new playground equipment for the students. Additionally, alumnae make monetary contributions toward student scholarships. The chapter has worked with the school for nine years.

Another \$500 grant goes to **ST. PETERSBURG** alumnae chapter and their work with All Children's Hospital Speech/Language/Hearing Center in St. Petersburg, FL. The chapter's volunteers work every month, along

with Eckerd Drugs, in hearing screenings. They also raise funds with the intent of purchasing a tone generator for the hospital which would enable the audiology staff to test premature infants considered at risk for hearing problems. This diagnosis in infants can be crucial in determining a need for future treatment.

**WOOSTER** alumnae chapter has received a \$300 grant to assist them in work with Wayne County Speech and Hearing Clinic which the alumnae have assisted for ten years. In addition, the chapter provides hearing screenings for the community and tests pre-school children at three elementary schools. The nine members of this Ohio alumnae chapter gave a \$100 scholarship to a hearing impaired teacher in graduate school. The chapter is hoping to purchase an audiometer for the clinic as well as assist in purchasing office supplies.

The **COLUMBUS** (Ohio) alumnae chapter has been awarded a \$300 grant toward their work with Interpreting Services, Inc., a not-for-profit

agency which provides interpreting assistance for hearing impaired individuals. The chapter has worked with ISI for 2 years and volunteers about five hours of time weekly. One of the alumnae is Chairman of the Board for the agency and, as an attorney, has also contributed her legal services. The grant would help fund interpreting assistance to individuals who could not otherwise afford the service in hospitals, at doctor's appointments, or whenever this help could be used by the hearing impaired.

A \$200 grant was awarded **SAN FERNANDO VALLEY** alumnae chapter in their efforts to aid the National Center on Deafness located in Northridge, CA. Alumnae volunteer weekly clerical work at the Center which has been the focus of their philanthropic endeavors since 1980. The alumnae would like to restore and reframe paintings by deaf artists that have been donated to NCOD.

The Foundation has also given a \$200 grant to **BEREA** alumnae chapter for the past three years. The alumnae have worked closely with Westlake Developmental Center in Westlake, OH (see spring issue of *The LAMP* for a picture and article). Berea alumnae will also underwrite the cost for the Fairmont Theatre of the Deaf to present an in-school performance for the Westlake students.

**EL PASO** alumnae chapter has been selected to receive a \$200 grant for their work with El Paso Center of the Deaf in Texas. The chapter, which has worked with the center for three years, contributed to the purchase of a telecommunications device which was placed in the home of a deaf individual, enabling him to use the telephone as a means of communication.



# Mission Program in Peru

This is a story by Kimberly Whittle, DePauw-Δ, a senior who traveled on a mission program during the month of January as her winter term project. Kim, who just received Phi Beta Kappa, plans to attend law school after graduation.

There are so many things that we take for granted in the United States — such as electricity, running water, clean clothes, and a comfortable bed. I happen to like those things a lot. Two years ago a friend told me about a trip she was planning to South America. I told her she was crazy. Well, something made me change my mind and I decided to see if I could survive in the wild.

This past January I had the opportunity to leave modern conveniences behind and experience life in a Third World country. As part of DePauw University's Winter Term Mission Program, I traveled to San Andres, Peru and spent the month working with the Bora Indians. The stated purpose of the trip was to provide medical care for the Bora and help them build houses to relieve a severe overcrowding problem. However, I think we Americans benefitted more.

The work was hard. For the first week I resisted getting out of bed until another teammate forced me out by jumping on my bed! I did not see how my aching muscles would be able to take another day of hammering, sawing, and carrying lumber (all of the supplies were delivered at the riverbank — a good five minute walk from the village). I also found out right away that I was a walking delicacy for mosquitos.

All in all, though, I felt that the "uncomfortables" never overshadowed the great value of the trip. Somehow we always had the energy to play with the children of the village. My favorite memory is the day we taught them how to play baseball with a green orange and a two-by-four!

It did not take us long to adjust to the "primitive" conditions of the jun-



*Kim Whittle, DePauw-Δ in Peru.*

gle. For example, instead of jumping into the shower after a day of hard work, we jumped into the river. Of course, everyone was nervous for the first few days, imagining that everything that brushed up against our feet in the water was a piranah! After a month of eating rice and fish we also came to consider peanut butter and bananas delicacies.

The trip was an opportunity to see and do things that I may never have the chance to see or do again. I loved the miles and miles of the muddy Amazon, the huge plants and wildlife in the jungle, the brilliant colors and pungent smells that surrounded us in an Indian market. I will never forget the thrill of whitewater rafting in the Andes, the mysteries of Machu Picchu, and the openness of the Peruvian people.

I realize that this country has severe economic and political problems, not the least of which is terrorism. However, a military parade in Iquitos was the closest we came to seeing blatant evidence of these problems.

We are all very glad to get back to the United States, but I do not think that any of the students would pass up the opportunity to go back to Peru. I hope that political conditions are such that I can go back in five years and see how the Bora are doing, who is living in the houses we built and

how much the children have grown. My special friend Esteban will be six by then.

## What Delta Zeta Means To Me

by Diane Lacy, DePauw-Δ

I came to college alone. No friends, no one to talk to, no one to help. And now I've found not just one person to be my friend but a whole house full of girls to stand by my side and take my hand. They do this not because I want them to but because they want to. The love of my sisters here at Delta Zeta is something I've never found and might never find again. Where else could I find a house full of girls who want to be your friends? Delta Zeta is love. It is feeling like you belong, that you are needed, that you are wanted. It is like the Velveteen Rabbit who comes to life because of the love it has been given. The girls in Delta Zeta and their togetherness make me feel at home and let me know that I will always have someplace to turn.

Delta Zeta reminds me of this poem:

### FRIENDSHIP

It's being yourself  
having someone to talk to,  
someone to laugh with,  
and a shoulder to cry on.

It's someone to share with,  
to dream with.  
It's not a place to go —  
or a place to be — but home.

It's finding new meaning —  
looking at things as you  
never have before.  
It's knowing that you're never alone.

And finally, it's a special  
bond that always lasts,  
No matter where you go.

— Author Unknown



# Recommend a Rushee

Sending personal references for young women who may be going through rush is a privilege and the responsibility of all Delta Zeta alumnae.

Potential Delta Zeta pledges might be family members, daughters of neighbors, co-workers, church friends, babysitters, students you teach or friends of your children. Talk to them about Delta Zeta and send a reference form to your State Reference Chairman. Addresses are listed on the following page and if you need additional forms, simply xerox *The LAMP* copy.

Recommend a rushee to Delta Zeta to share ΔZ sisterhood with a friend!



## Personal Reference Form

Name of rushee \_\_\_\_\_ Age \_\_\_\_\_

Address \_\_\_\_\_

Parent's name(s): \_\_\_\_\_ Occupation(s) \_\_\_\_\_

High School attended: \_\_\_\_\_ Year graduated \_\_\_\_\_

College expects to attend: \_\_\_\_\_ Major: \_\_\_\_\_

Scholastic record: \_\_\_\_\_ Rank in class \_\_\_\_\_  
(GPA)

Scholastic honors: \_\_\_\_\_

Interests: (School and community activities, talents, job experience) \_\_\_\_\_

Additional Comments: (personality traits, leadership potential, etc.) \_\_\_\_\_

Relatives in ΔZ or other sororities (give relationship and sorority name): \_\_\_\_\_

Have you discussed ΔZ with her? \_\_\_\_\_ Will you? \_\_\_\_\_

Your name (PRINT) \_\_\_\_\_  
(first) (last) (maiden)

Address: \_\_\_\_\_ Telephone: \_\_\_\_\_

Signature: \_\_\_\_\_ Chapter/College: \_\_\_\_\_

If you need more than one form simply make a copy or include the needed information in a letter with your signature.

Locate the name/address of **YOUR** State Reference Chairman. Mail this reference to her **TODAY**.



# State Reference Chairmen

<b>ALABAMA:</b> June Tnigpen 3661 Cedar Brook Trail Birmingham, AL 35216	<b>IDAHO:</b> Rilla Soderstrom Perala (Mrs. George) 8800 Craydon Drive Boise, ID 83704	<b>MISSOURI:</b> Kayla Kerns Eddy (Mrs. Stephen) 2124 So. Lennox Dr. Olathe, KS 66062	<b>PENNSYLVANIA:</b> Debbie Fries (Miss) 1060 Oldstone Road Allentown, PA 18103
<b>ALASKA:</b> Kathryn Miller Mosley (Mrs. Larry) P.O. Box 61642 Fairbanks, AK 99706	<b>ILLINOIS:</b> Refer to Alberta Curran National Reference Chairman	<b>MONTANA:</b> Barbara Kirsch Hamilton (Mrs. W.B.) 16400 SE 135th Sp. 26 Clackamas, OR 97015	<b>RHODE ISLAND:</b> Jill Morris Marshall (Mrs. Robert) 109 Pinecrest Dr. Pawtucket, RI 02861
<b>ARIZONA:</b> Debra Will Welch (Mrs. Wm.) Box 9614 Scottsdale, AZ 85252-9614	<b>INDIANA:</b> Jane Gustafson Thompson (Mrs. Mark) Route 1, Box 162 Pendleton, IN 46064	<b>NEBRASKA:</b> Carole Sorensen (Miss) 828 Judge Ave. Broken Bow, NE 68822	<b>SOUTH CAROLINA:</b> Anne Marie VanBesien Cooley 5102 Presbyterian Drive Conway SC 29526-9244
<b>ARKANSAS:</b> Jeania Standridge Evans (Mrs. Jerry) Rt. 2, Box 530 Russellville, AR 72801	<b>IOWA:</b> Nancy Northey Pringnitz (Mrs. Douglas) R.R. Box 8158 Spirit Lake, IA 51360	<b>NEVADA:</b> Lori Figgins (Miss) 647 Peppertree Circle Henderson, NV 89015	<b>SOUTH DAKOTA:</b> Doris Dalin Huffman (Mrs. Richard Jr.) 1535 S. State Street Aberdeen, SD 57401
<b>CALIFORNIA (North):</b> Joyce Rogers Stoffey 277 Newbury Hercules, CA 94547	<b>KANSAS:</b> Kayla Kerns Eddy (Mrs. Stephen) 2124 S. Lennox Olathe, KS 66062	<b>NEW HAMPSHIRE:</b> Angela Piper Shipman (Mrs. John) 8 Bayberry Lane Exeter, NH 03833	<b>TENNESSEE:</b> Joyce Lockhart Gary (Mrs. Wallace) 1347 Greendale Ave. Memphis, TN 38127
<b>CALIFORNIA (South):</b> Janet Breitweiser Savage (Mrs. Tom) 5102 Woodwind Lane Anaheim, CA 92807	<b>KENTUCKY:</b> Joy Morton Coleman (Mrs. Kenny) 1728 Hawthorne Lane Lexington, KY 40505	<b>NEW JERSEY:</b> Debra Bass (Miss) 357 Shea Dr. New Milford, NJ 07646	<b>TEXAS:</b> Ann Elkins Hawkins (Mrs. Jerry) 103 Live Oak Lane Lake Jackson, TX 77566
<b>COLORADO:</b> Diane Vyhnaelek (Miss) 13625-B E. Yale Ave. Aurora, CO 80014	<b>LOUISIANA:</b> Jane Weaver Mathes (Mrs. Jimmy) 12538 Sherbrook Drive Baton Rouge, LA 70815	<b>NEW MEXICO:</b> Diane Vyhnaelek (Miss) 13625-B East Yale Ave. Aurora, CO 80014	<b>UTAH:</b> Jean Peters Christensen (Mrs. William) 1669 Yalecrest Ave. Salt Lake City, UT 84105
<b>CONNECTICUT:</b> Ann Collins Gill (Mrs. Edward) 53 High Point Road Westport, CT 06880	<b>MAINE:</b> Denise A. Pitt (Miss) 23 Lindale Avenue Biddeford, ME 04005	<b>NEW YORK:</b> Mary Frances Sims (Miss) 95 B Ball Road Syracuse, NY 13215	<b>VERMONT:</b> Angela Piper Shipman (Mrs.) 8 Bayberry Lane Exeter, NH 03833
<b>DELAWARE:</b> Debra Bass (Miss) 357 Shea Drive New Milford, NJ 07646	<b>MARYLAND:</b> Pamela Siders Grizzle (Mrs. John) 1145 Autumnhaze Ct. Herndon, VA 22070	<b>NORTH CAROLINA:</b> Debra Wood Pressley (Mrs. Chuck) Route 1, Box 1516 Asheville, NC 28804	<b>VIRGINIA:</b> Shelley Belson Stepp (Mrs. Larry) 2328 Wistar Street Richmond, VA 23229
<b>DISTRICT OF COLUMBIA:</b> Pamela Siders Grizzle (Mrs. John) 1145 Autumnhaze Ct. Herndon, VA 22070	<b>MASSACHUSETTS:</b> Abbye Klayman Warren (Mrs. Stephen) 80 Bailey St. Stoughton, MA 02072	<b>NORTH DAKOTA:</b> Kelly O'Brien Elliott (Mrs. Todd) 8299 131st Street West Apple Valley, MN 55124	<b>WASHINGTON:</b> Karen Fellows Soyk (Mrs. Lon) 31033 38th Ave. South Auburn, WA 98001
<b>FLORIDA:</b> Cindy Brown Helton (Mrs. Charles) 1601 Berkshire Ave. Winter Park, FL 32789	<b>MICHIGAN:</b> Cathy Lynn Miner (Miss) 4116-27 Crooked Tree SW Wyoming, MI 49509	<b>OHIO:</b> Susan Wisehart Little (Mrs. Donald) 5151 E. Boulevard NW Canton, OH 44718	<b>WEST VIRGINIA:</b> Lisa Bergeria Blankenship (Mrs. Glen) 208 N. State Street Athens, WV 24712
<b>GEORGIA:</b> Linda Angel Leedham (Mrs. Gary) 550 Flying Scot Way Alpharetta, GA 30201	<b>MINNESOTA:</b> Kelly O'Brien Elliott (Mrs. Todd) 8299 131st Street West Apple Valley, MN 55124	<b>OKLAHOMA:</b> Ruby Gray Purdum, (Mrs. C.B.) Route 1, Box 147 Dewey, OK 74029	<b>WISCONSIN:</b> Leila Yancy Wells (Mrs. William) 5302 Namekagon Lane Madison, WI 53704
<b>HAWAII:</b> Dorothea Bettencourt Ovio (Mrs.) 45-109 Kokokahi Place Kaneohe, HI 96744	<b>MISSISSIPPI:</b> Mary Halley Huch (Mrs. Donald) 317 Lamar Ave. Hattiesburg, MS 39401	<b>OREGON:</b> Barbara Kirsch Hamilton (Mrs. W.B.) 16400 SE 135th Sp. #26 Clackamas River Village Clackamas, OR 97015	<b>WYOMING:</b> Diane Vyhnaelek (Miss) 13625-B East Yale Ave. Aurora, CO 80014



# Legacy Introduction

A Delta Zeta legacy is someone special so the national policy on legacies has been developed to provide her special care in rush while allowing the collegians to exercise their desires in selecting members compatible with the needs of the sorority, the chapter, and its members individually.

A legacy is neither entitled to an automatic bid from Delta Zeta nor is she required to pledge any particular sorority. A legacy going through rush should review all groups to which she has been invited and pledge that group in which she feels most comfortable and can make a contribution, always remembering the special joy of continuing the bond.

As membership selection is the responsibility of the collegians, membership information is the responsibility of the alumnae. Many times a collegiate chapter is unaware that there are legacies in rush because neither Delta Zeta nor Panhellenic references are available. Won't you please take time now to complete the LEGACY INTRODUCTION FORM to introduce *your* legacy on her campus. Also, please send a standard reference form for her to your State Reference Chairman. You may wish to complete this form yourself or have a Delta Zeta sister complete it so another perspective is provided. A standard reference form is necessary so that all special courtesies can be extended to a young woman, her interests ensured, and the integrity in membership selection assured.



*Nadia Wahid, age 2, visited National Headquarters with her mother, Susan Purdum Wahid, Oklahoma State-AE and her grandmother, Ruby Gray Purdum, Northeastern Oklahoma-ΔΦ, Oklahoma State Reference Chairman.*

## LEGACY INTRODUCTION

TO \_\_\_\_\_

chapter

DATE \_\_\_\_\_

college/university

This is to advise you that my (sister ) \_\_\_\_\_  
 (daughter ) \_\_\_\_\_ (name)  
 (granddaughter ) \_\_\_\_\_

will be attending \_\_\_\_\_ as a \_\_\_\_\_  
college/university year in school

beginning \_\_\_\_\_ date \_\_\_\_\_

signed \_\_\_\_\_ (\_\_\_\_\_ maiden \_\_\_\_\_) chapter \_\_\_\_\_ year \_\_\_\_\_

address	city	state	zip
---------	------	-------	-----

天 天 天 天 天

Please send this form to the college chapter. Note that this form does not replace a standard reference form for a legacy.



# What Happened to You After College?

**CONNIE FEERER**, Northwestern Oklahoma-ΔO, is owner/operator of Chick-fil-A of Oakwood Mall in Enid, Oklahoma. She is a volunteer leader for the county 4-H group, likes aerobics, the piano and "spoiling her nephew and niece."

**ANN M. CASSADY**, Indiana-E, lives in Evansville, Indiana, where she is assistant manager at a women's career-wear shop. She enjoys tennis, Junior League, golf, reading and long walks.

**CINDY SHOEMAKER STEWART**, West Texas State-ZZ, lives in Canyon, Texas, with husband Mark and sons Bronson and Tate. She is Assistant Vice-President of BancCentral in Amarillo, working as a commercial loan officer and serving as the president's assistant. She enjoys her family, snow skiing, church, civic clubs, sewing and gardening.

**MARCIA BOYLE MALANAPHY**, Washington-K, retired from teaching in 1986 and is now a full-time camper, listing her "base" address as Livingston, Texas. She wants all Delta Zetas to know there is a wonderful non-profit singles club available for campers. It's called Loners of America and the address is Rt. 2, Box 85D, Ellsinore, Missouri 63937.

**SUZANNE C. MANGIAMELE**, Southern Illinois-ΓΩ, lives in Barrington, Illinois, where she is an attorney at law. She is a general practitioner but specializes in collection work, bankruptcy law and family law as part of her duties with the eight lawyer firm of Weisz and Michling in Woodstock. She enjoys horseback riding, water and snow skiing, golf and writing poetry.

**ROSALYN DOYLE EASON**, Indiana-E, is also an attorney, specializing in estate planning. She combines this on a part-time basis with raising two young sons Blake and Kyle. Husband Richard is also an attorney. Rosalyn enjoys jogging and exercise.

**DEBRA L. STEWART LINNE-MAN**, Northeast Missouri State-ΔΣ, is a school services representative for the Missouri Department of Higher Education. She does program reviews



at all schools participating in the Missouri Guaranteed Student Loan Program, dealing directly with financial aid offices, business and registrar offices of the approximately 250 schools involved. She lives in Columbia with husband Dale, an attorney.

**SUSAN E. RICHARDS**, Old Dominion-ΘΦ, lives in Virginia Beach where she is a hotel auditor and desk clerk, in school part-time to pursue a teaching certificate of secondary education in social science. Her B.A. is in Speech Communications. She enjoys skiing, swimming, impressionist art, calligraphy, cross-stitch and cycling.

**LISA PEDEN**, William Jewell-ZP, is Admissions Counselor at Emporia State University. She travels throughout Kansas representing ESU. She is also an advisor to Delta Upsilon fraternity. She enjoys travel and reading.

**LISA ANN ETNYRE**, Miami-A, lives in Hopkins, Minnesota, where she is sales manager for the Residence Inn in Eden Prairie.

**DONELDA (Donnie) SULLINS DURANT**, Eastern Michigan-ΓΣ, is marketing director for Video Images, Inc. and is involved with script writing, press releases, television programs and marketing tapes. Husband is Tom, and children are Brian, Kimberly and Kristin. She is active in the Ypsilanti, Michigan, Heritage Festival Parade and with the Ann Arbor Figure Skating Club. She skated on an adult precision team for two years.

**RICHELLE FERRY RICHARDSON**, Iowa State-BK, lives with her husband Todd in Pleasant Hill, Iowa, where he is Director of Parks and Rec-

reation. She likes golfing, camping, biking, showing livestock and working at fairs. Her degree from Iowa State in May '87 is in Physical Education and Health.

**JILL MORRIS MARSHALL**, Rhode Island-BA, lives in Pawtucket, Rhode Island, with husband Robert who owns University Spirit — Balfour House at the University. Their children are Taryn Ashley and Kellie Fitz. Jill serves as State Reference Chairman for Delta Zeta while husband Bob is a national officer for his fraternity, Phi Gamma Delta.

**BRENDA HILLEARY SHAFFER**, Glenville State-ΘΞ, works as a plate-maker in a printing shop. Her husband is Richard and their son is Scott. Brenda also does pastel portraits, calligraphy and silk screening in her free time.

**JULIA "JUDY" HOLBROOK FERGUSON**, Marshall-ΔΥ, lives in Huntington, West Virginia, where she is a GRADS Coordinator for the Lawrence County Joint Vocational School. She is married to Randy, and has one son, Benjamin Burgess. Judy likes golf, snow skiing, painting, crafts and old houses.

**MICHELE HUBER FARIAS**, Rider-İK, taught junior high school for two years and is now vice-president of Farias, Inc., a business started in 1970 in a garage which has expanded to five businesses on Long Beach Island, NJ. Her husband is Vincent and children are Stacey, Christy and Brian. Long active as a volunteer, she's been involved with the local PTA, Women's Club of Edgewater Park and St. Stephen's Episcopal Church women.

**JANE DAVIS MILLER**, Ball State-ΓΧ, lives in Indianapolis, Indiana, where she is a career English teacher and newspaper advisor for McKenzie Career Center. She teaches six classes of vocational-oriented English. Her husband is Stephen, a graphic artist and their son is Cormack. Jane enjoys fitness walking, reading mysteries, old movies and poetry.

**BARBARA TOMS CRAIG**, DePauw-Δ, lives in Marietta, Georgia



with husband David, a pilot with Eastern Airlines. Their sons are Jonathan and Jason. Barbara is a microbiologist at the Centers for Disease Control in Atlanta. She enjoys exercise, needlework and is a Den Mother for Cub Scouts.

**BARBARA MITCHELL**, Nicholls State-KA, lives in Brooksville, Florida, where she is Assistant Library Services Manager for the Hernando County Library System. Working toward a master's degree in Library Science at the University of South Florida, she enjoys reading, water sports, tennis and the computer.

**GAIL THOMASON**, South Carolina-BΔ, lives in Riverside, California, with husband James E. Harmon. She is Small Business Coordinator for the Riverside Chamber of Commerce. She is active in Zonta, Delta Zeta alumnae chapter, Junior League, AAUW and several other civic and cultural groups. Gail is one who went back to school after 10 years and graduated magna cum laude in 1980. She received her M.A. two years later. She enjoys snow skiing, fencing, travel, photography, needlework and is obviously a community volunteer.

**MARILYN HOOK CALKINS**, Albion-BII, lives in Grand Rapids, Michigan, with husband Richard who is a college president. Their children are Lori and Sue. She has been a school teacher but started her own business in 1979, Sunrise Designs, devoted to custom silkscreening of sportswear for companies, teams, church and school groups, special college programs, Greek-letter groups and resort gift shops. She likes art, politics, golf, tennis and horses.

**MARYE MARGARET DOYLE**, Alabama/Huntsville-AK, received her B.S. in Pharmacy at Auburn University. She is a practicing pharmacist employed by the Kroger Company in Auburn, Alabama. She enjoys traveling, sewing, racquetball and jogging.

**MARIACECILIA SMITHLAN-ATTA COMUNALE**, Creighton-ΘH, is a general dentist working as an associate in a private office in Hollywood, California. She is married to Roderick Comunale, who is a physician. She enjoys sewing, cooking, photography, traveling and crafts.

**KAREN GLADSON**, Washington-K, is an occupational therapist working with adults who have injured

their backs and handicapped and learning disabled children. She enjoys traveling, hiking, camping and skiing.

**DENISE BLUST BARROWS**, West Chester-IP, lives in Chambersburg, Pennsylvania with husband Jeffrey and son Brian Ross. She is a partner in a CPA firm, providing auditing, accounting, personal and business tax preparation, business consulting and computer services. She is also a certified financial planner. Denise enjoys stitchery, quilting, water skiing and golf.

## Peggy Morse

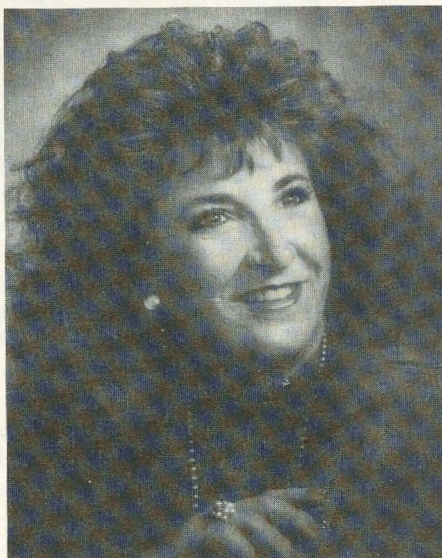

Peggy Bozeman Morse, Stephen F. Austin-ZΨ, is excited about the release of her first novel, *A Little Bit Country*, a contemporary romance to be released by Silhouette books under the pseudonym Peggy Moreland.

The novel is set in Shelbyville, Kentucky, and deals with a farmer who wishes to withdraw his children from public school to teach them at home and an employee of the education department who must approve his request. Peggy tells us the paperback book will be available in book stores across the country during the month of August. Peggy has also published an inspirational story in *Guideposts* magazine.

Since leaving Stephen F. Austin in 1974, she taught school, married, then followed her husband around the country while he pursued his career.

With each move, a career change was required of Peggy but now, she reports, she is stable! Her computer and her imagination are easily transplanted. The Morses live in Edmond, Oklahoma.

## Ruth Wolf



Ruth Classen Wolf, Oklahoma City University-ΓΥ, has long been a volunteer for Community House of Drug Recovery, Inc. in Oklahoma City.

For years Ruth and her late husband Harold shared their time and love with the staff and residents. Ruth continues to attend Family Day, bake goodies for the residents, help decorate for special occasions, show her concern to residents and staff, and give of her time and resources to DRL.

She regularly brings in loads of clothing, kitchen items, and miscellaneous items for use by the residents. She was given a plaque in 1987 honoring her for her generosity.

Ruth is also active in her church and in Delta Zeta. A dues-paying, participating member of the Oklahoma City alumnae chapter, she received her Golden Rose for 50-year membership this year.

## Kay Yow

1987 Woman of the Year Kay Yow, East Carolina-ZΔ, North Carolina





Coach of the Year. She is the first woman to receive the award which comes from the United States Sports Academy in Mississippi.

## Arlie Roberts

Arlie Gaut Roberts, Bradley-ZA, has been named Director of Education for the Academy for Computer Education in Denver, Colorado. A sister of ComputerWorks, the Academy opened in January of this year.

Arlie's educational background includes a Bachelor of Science degree in English and Business Administration from Bradley University, a Master of Arts in English Education degree from the University of Colorado and a Doctor of Education degree from the University of Kansas.

Prior to being named Director of Education for the Academy of Computer Education, she was vice president of United Consulting Services. Professional organizations include Phi Delta Kappa, Information System Trainers and American Society for Training and Development.

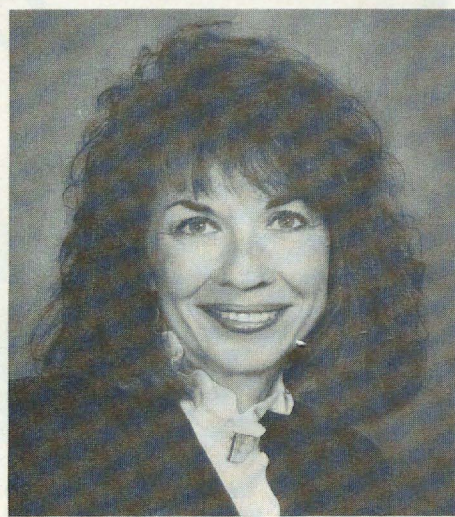

Other organizations include Denver Montessori Society, Parents of Gifted Offspring, and Bradley, Colorado and Kansas Alumni Associations.

The Academy of Computer Education offers unique class scheduling, allowing students maximum retention of course material. It will also provide quality microcomputer training services to the Denver/Boulder metropolitan area business community.

State University women's basketball coach, has been inducted into the Women's Sports Hall of Fame in Cincinnati. She is the first coach of an ACC women's team to be so honored. Now in her 14th season with the Wolfpack, Kay led the U.S. Olympic team to a gold medal in Seoul last summer. In international competition she has collected one silver and three gold medals and has posted a 21-1 record.

Kay also recently received the Alonzo Stagg Award as amateur

## CMV Hearing Losses are Identified with Equipment Donated by Delta Zeta

by: Barry L. Pendry, Ph.D. and  
Eileen Strout Smith, USF-IA

Cytomegalovirus (CMV) is a common virus harmless to most people. In fact, most adults and children who develop a CMV infection have no symptoms and are unaware that they have come into contact with CMV. CMV poses the greatest risk to developing fetuses, in some cases causing physical and developmental disabilities, including hearing loss. About 5,000 children born each year in the United States are mentally and/or physically disabled as a result of CMV infection.

One such child was recently evaluated at All Children's Hospital in St. Petersburg, Florida. This youngster is

3½ years old and is unable to respond to the traditional hearing testing as he is physically disabled and blind. He had been sedated and was tested by clinical audiologist Suzanne Holder with Auditory Brainstem Response (ABR) audiometry which is an objective, non-invasive method of providing information about the integrity of the peripheral auditory system.

The aim of ABR testing is to record the minute electrical potentials that arise in the auditory system as a result of sound stimulation. Part of the ABR Test System are INSERT HEADPHONES which provide for more accurate testing of infants and young

children. These headphones were donated by St. Petersburg alumnae chapter. Traditional headphones would collapse the tiny ear canals and in some instances make testing impossible and/or inaccurate at best.

Thanks to the donation of the insert headphones, this youngster has been identified as hearing impaired and rehabilitation services can begin immediately while speech and language behaviors are developing. Hundreds of other infants and young children at risk for hearing impairments will also benefit from the insert headphones.



# Alumnae Chapters Write . . .



*St. John's Speech and Audiology Manager Linda Lupton (center) accepts a check from the Delta Zeta Foundation on behalf of the Anderson (Indiana) alumnae chapter. Making the presentation is Jane Gustafson Thompson, Miami-BN, president of the chapter. Left is Blanche Sizelove Wilking, Franklin-Ψ, and to the right of Linda are Michelle Shear, audiologist, and Cheral Bennett, speech/language pathologist.*



*Patricia Olsen Bainbridge, Wisconsin/Eau Claire-Ε, president of Anne Arundel County (Maryland) alumnae chapter presents TTY to Merel Gottlich.*

**ANNE ARUNDEL COUNTY** (Maryland) alumnae chapter is a small but dedicated group whose philanthropies are funded by an annual crab feast attended by family and friends. This year's fundraising enabled the group to purchase a TTY (Telecommunications Device for the Deaf) for deaf students in the county public school system.

**CHICAGO SOUTHWEST SUBURBAN** (Naperville area, Illinois) alumnae chapter has been busy with ways and means and philanthropy projects. The members made and sold 201 "Boo Boo Bunnies," a neat way to soothe a small child's injury after a fall or scrape. In the area of philanthropy, the chapter had a part in helping to sponsor a wrestler in the World Games for the Deaf held

in January in Christchurch, New Zealand. The chapter also continued its tradition of making a donation to the Lekotek Center to assist in work with hearing impaired children.

**CLEVELAND EASTSIDE** (Ohio) alumnae honored their Golden Rose members and presented the Elma VanWyn Craven Gold Rose Service Award to Alma Obenland, Ohio State-Θ for her continued service and support of the chapter. Alma will wear the Golden Rose pin which was presented to the chapter by James Craven, husband of Elma, upon her death. It was his wish that the pin be used as an award to honor Golden Rose members. Previous recipients are Gertrude Corey Hoeger, Ohio State-Θ; Lee Goff Hall, Samford-AΠ and Margaret Monnett Barrett, Ohio Wesleyan-AP. Eastsiders also had a white elephant sale, were entertained by the Spanish Flamenco dancers from the Fairmont Center of Performing Arts and enjoyed their sixth annual square dance.

**COLUMBIA** (South Carolina) alumnae traveled to Winston-Salem for Province Weekend and took home awards for best ways and means program and best LAMP reporting. Members Delyn Metcalf, Lisa Maynard and Vicki Jinnette received individual honors and the chapter sold decorated T-shirts, sweatshirts and picture frames, raising over \$500, sharing profits with Beta Delta chapter at the University of South Carolina.

**FORT WALTON BEACH** (Florida) alumnae chapter received the Elsie Kuck Bailey Award presented each year to Florida's most outstanding alumnae chapter. Among the activities for which the chapter was recognized is its support of the Fort Walton Beach Speech and Hearing Center.

**GRAND RAPIDS** (Michigan) alumnae exchanged handmade gifts at a Christmas party held in a home decorated with over 25 Christmas trees! The group has been actively helping with the establishment of the new chapter at Grand Valley State University. Contributions were also made to the Evelyn Adams Costello fund, the Grand Rapids Hearing and Speech Center and the Shawnee Park Elementary School Oral Deaf program.

**GREATER SEATTLE** (Washington) alumnae chapter held its annual Flame Fantasy luncheon and fashion show. Province Alumnae Director Helga Kohlenberg Clark, California-M, is president of Overlake Alumnae Panhellenic in Bellevue, a suburb of Seattle.

**HOUSTON** (Texas) alumnae chapter's second fashion festival and luncheon produced a profit of \$3,500. A scholarship dinner in February enabled alumnae and collegians from Delta Theta chapter at Houston to become acquainted while recognizing those collegians who have excelled in academics. Alumnae also hosted Province Weekend and were delighted to receive two top awards, a sustained chapter excellence award and



outstanding philanthropy program award.

**INDIANAPOLIS NORTH CENTRAL** (Indiana) alumnae chapter worked at the Indianapolis Panhellenic Gift Wrap to raise money for speech and hearing. Chapter programs included talks on women's health issues and information on services offered by the Indianapolis Speech and Hearing Center. In April the group joined members of **INDIANAPOLIS SOUTH SUBURBAN** alumnae for a visit to National Headquarters in Oxford.

Newly organized is the **KANAWHA VALLEY AREA** (West Virginia) alumnae club. They've been planning philanthropic events and meetings. In February they entertained husbands and dates with a Valentine dinner party.

**LEHIGH VALLEY** (Pennsylvania) alumnae members are pleased to offer support to three Delta Zeta chapters in the Lehigh Valley: Kutztown University-KP, Lehigh University-ΞII and Muhlenberg College-ΞI. Alumnae maintain a successful secret sister program, initiation banquet and a gift-giving program. The chapter, which helped Lehigh with its colonization, presented a silver candy dish to the chapter at its recent installation. The chapter also continues its annual gift-giving program at Mosser Nursing Home and members are cross-stitching nametags for each chapter sister.

**NORTHERN KENTUCKY AREA** alumnae want to stress that their chapter is *not* just for alumnae of NKU. They need input from any Delta Zetas in their area. Call Debbie Behler (781-0070) for meeting information. Meanwhile, the chapter continues to buy badges for the Kappa Beta pledges with the highest GPA. This year they were happy to provide two badges for 3.5 GPA pledges.

**PORTLAND** (Oregon) alumnae chapter continues to solicit funds for the Gertrude Houk Fariss Fund to purchase a cherry desk for the Historical Museum in honor and appreciation of Gertrude's many years of service to Delta Zeta. A recent fundraiser included an evening at the Eastside Performing Center, viewing *Kismet*. A Golden Rose Strawberry Brunch will honor their new 50-year members.

**RICHMOND** (Virginia) alumnae chapter celebrated Founders Day with special recognition for a founding member of the alumnae chapter in 1952. . . . Eleanor Ferguson Smart, Kansas-AΦ. They also attended a reception for area alumnae as a part of the efforts to establish new sororities on the campus of the University of Virginia.

Programs for the **SACRAMENTO** (California) alumnae chapter include a talk on tourism for the State of California and a visit to the California governing bodies at the Capitol in Sacramento. Member Edna Mae Will Nauman, Chico State-ΔX was honored by the Sacramento branch of National League of American Pen Women. She has been a musical composer, music teacher and musician for many years.

**SAN ANTONIO** (Texas) alumnae chapter members are excited to have a new collegiate chapter, Omicron Alpha, at St. Mary's University. Alumnae helped with rush and

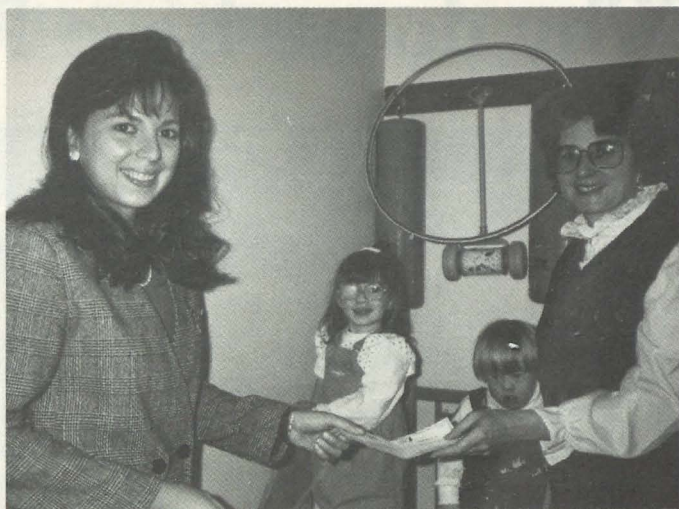

*Susan Pearson, Jacksonville-ΙΩ of the Fairfield County (Connecticut) alumnae chapter presents a check to Ellie Weinstein, Director of Infant and Child Development Services at STAR's (Society to Advance the Retarded) Rainbow Station in New Canaan. Rainbow Station ensures that handicapped infants and children from birth to five years are provided with quality educational, therapeutic and socialization services.*



*Richmond (Virginia) alumnae are pictured with their honored member, Eleanor Smart (fourth from left). L to r, Karen Saucier Richardson, Old Dominion-ΘΦ; Suzy Ralston, Kutztown-KP; Elizabeth Chandler Kelly, Virginia Polytechnic-KΘ; Eleanor; Martha Wilson Black, Longwood-ET; Sara Stubbs Hooper, Florida State-AΣ. (Photo by PAD Shelley Belson Stepp, Old Dominion-ΘΦ.)*

provided food and flowers. They also provided refreshments and party supplies for the Sunshine Cottage (for hearing impaired children) Valentine Day party.

**STATE COLLEGE** (Pennsylvania) alumnae are delighted with the installation of Gamma Delta, marking a return to the Penn State campus. National Vice President Phyllis Snape Favorite, Cincinnati-Ξ, hosted their Christmas party. Three Golden Rose members, Sally Fife Blaney, Kansas-AΦ, Catherine Conner Knerr, Illinois-AB, and Helen Oldham, Iowa State-BK, recently

*(Continued on page 38)*



# Why do we have Province Day?

by Patricia Menendez Tector  
Province XXI Alumnae  
Director

The immediate response is that we gather once a year to meet one another, to attend workshops, to share a meal and to get some awards. Once we stop though and delve a little deeper in our thoughts we arrive at some of the truer reasons.

We are a large, national social sorority and when we are together at chapter meetings we are well aware of why we joined Delta Zeta—for the special fellowship and support that only sisters can give one another. However, we do not have a sense of how wide-reaching this sisterhood is until we have an opportunity to meet with others outside of our chapter.

When we gather at Province Day we know that our chapter is multiplied

many times over and when we think that this is happening 25-30 times all over the United States it becomes a little staggering. We would have 25-30 ballrooms in one building to enable all of the Provinces to meet at the same time. At this point in our thoughts we realize what it means to be a member of a large national social sorority.

The workshops give us an opportunity to learn new ideas, to share with one another the things that worked or did not work, to ask questions about how to handle situations that are new to one chapter but old hat to another chapter, to help one another be the best that we can be in the community of which we are a

part.

We look forward to receiving awards because they are not a competition between chapters but rather a measure of how well we improved in certain areas or overall. It is with warm pride that we congratulate those individuals and chapters who have had noteworthy accomplishments.

We come to meet, to laugh, to learn, to be infused with the Delta Zeta spirit in order to return to our chapters with such enthusiasm that our communities know who we are and what we can do and why Delta Zetas are such special people.

That's why we have Province Day!

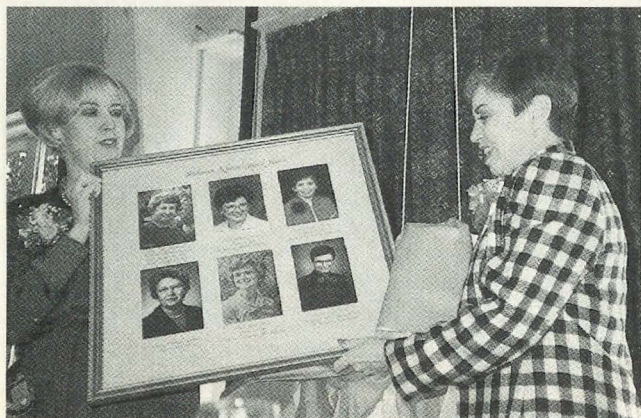

*National Council members Merry Adamcik and Deanna McKinnon accept a Province XVI gift for the Historical Museum . . . a composite of the Oklahomans who have been or are now on National Council. It will hang in the Oklahoma Room of the Museum.*



*Participating in a panel discussion, "After College, Then What?" at Province XIV Day in Denver are Juliet Miner, Iowa-I; Tandy Wills, Delta Delta Delta, guest speaker, and Beth Hibler Allen, Kansas State-A.*

*Right: Ann Collins Gill, Connecticut-IB receives the Ethel Mae Gullette Alumnae Service Award at Connecticut State Day. L to r, 1982 Woman of the Year Ethel Mae Bishop Gullette, Minnesota-I, Ann Gill and Gay Thor Rose, Edinboro State-ID.*





# Province Weekends and State Days



*Mitzi Prince Henley, Alabama-ΑΓ, president of the Fort Walton Beach alumnae chapter, accepts the Elsie Kuck Bailey Award for Florida's most outstanding alumnae chapter.*



*Members of the newly chartered New Haven alumnae chapter: Back row, l to r, Maudie Long, Barb Poremba, Judy Stusalitus Connors, Patricia Camlek, Colleen Trainor Goodno, Jodi Kennedy, Beth Kogut Jarusso, Barbara Sciont, Betsy Ennis Rolfe, Judy Fuller Scofield, all Connecticut-ΓΒ. Front row, Ann Cannaverde, Plymouth-KE; Susan Pearson, Jacksonville-ΙΩ; Jennifer Tracey, Connecticut-ΓΒ; PAD Jan Cox, Sue Ann Laudano, Connecticut-ΓΒ; Lauren Santello, Rhode Island-BA, DeeDee Gunderson Bergan, Connecticut-ΓΒ.*

## Connecticut Scholarship



*Susan L. Pearson, Jacksonville State-ΙΩ, Fairfield County (CT) philanthropy chairman, presents a \$650 check to Richard Novack, Jr., a graduating senior at the American School for the Deaf in West Hartford, Connecticut. (The school, founded in 1817, is the oldest institution serving students and adults who are hearing impaired.) Richard will be attending Gallaudet University in the fall.*

The money was donated by Connecticut alumnae in their efforts to establish an annual scholarship. Their program for State Day featured Jan Grant from the American School as the keynote speaker.

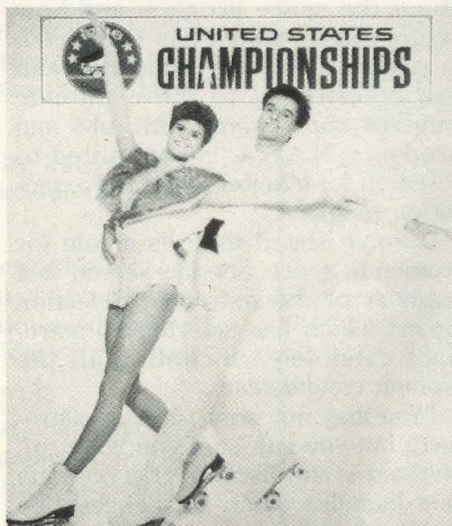

*Kari Bowlin, Georgia-ZII received the Gertrude Murphy Meatheringham Scholarship at Georgia Province Day. She is a world class roller skater who is looking forward to the 1989 National Championships in Fort Worth, Texas, in August. Her major is English Education.*



*Helen Lineaweaver Huff, Penn State-ΓΔ, is honored for her dedication and years of service to Gamma Beta chapter at Connecticut State Day.*





*Theta Gamma members from the University of New Hampshire at Province I Weekend.*



*Oklahoma Province Weekend was held at Western Hills Ranch near Wagoner, Oklahoma, on April 14 and 15. Province and workshop leaders are SRC Ruby Gray Purdum, NSU-ΔΦ; LAMP Editor Gwen Moss McKee-man, NSU-ΔΦ; National Vice President of Alumnae Affairs Deanna Alleman McKinnon, Texas-AT; National Director Merry Westbrook Adamcik, Houston-ΔΘ, and PAD Pattie Cantrell Hulsey, NSU-ΔΦ.*

## Dr. Huntoon Speaks to Province XVII



*National Director Merry Adamcik, 1977 Woman of the Year Carolyn Huntoon and Past National President Carolyn Gullatt at Province XVII Weekend.*

**by Peggy Pridgen Townsend, Sam Houston-ZΘ**

Dr. Carolyn Leach Huntoon, Northwest Louisiana-EB was the opening session speaker for the Province Convention held March 4, 1989 in Houston, Texas. Carolyn, a former Delta Zeta Woman of the Year, enjoyed the enthusiasm of the 650 Delta Zetas in attendance as she reviewed her well-balanced life of career and family.

Committed to her work at the John-

son Space Center as Director of Space and Life Sciences, she explained how she achieved the degree of success she enjoys in a chosen field not normally entered by women. She talked about the space program and how civilian aeronautics has supported government leadership and pride, and has contributed to the economic value of our country with jobs and products. N.A.S.A. is committed to research for a better earth and exploration in space.

Carolyn stated there is a role for women in space. She has served as a member of the Astronaut Selection Board which has selected 99 astronaut candidates including all the women candidates.

"You may not want to be an astronaut, but you can be if you want to," she said as she discussed her busy life that includes family challenges. She has worked in the Soviet Union, Austria and Germany and still maintained a family which now has a daughter ready to leave for college.

Carolyn expressed many comments about her good memories from college with her sorority sisters. She shared her love with friends analysis that true friends are there to celebrate when things are up and when things

are down, true friends do not rub it in. "Friends don't have to say anything to support each other and are always there especially when you need help."

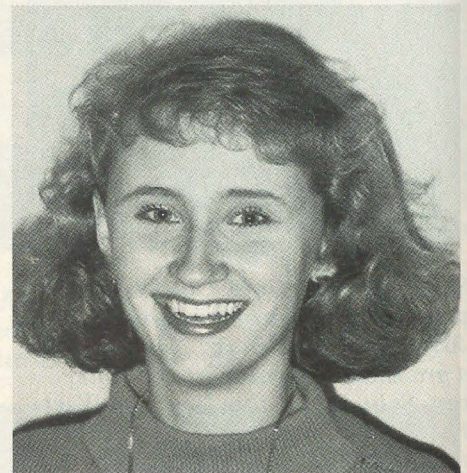

*Krista Marie Starzynski, Georgia-ZII, received the Amaryllis Pickett Barnes Scholarship at Georgia Province Day. Krista is a senior journalism major.*



# Campus Sights & Sounds

PENN STATE has offered a course on making ice cream since 1892.

SPORTS free-agency is among the topics being studied in a new sports-law course at UCLA. (*Wall Street Journal*)

A FACULTY VOTE at Middlebury asks the six men's fraternities to drop national affiliation and become coeducational or face a faculty recommendation to abolish fraternities. (*Delta Upsilon Quarterly*)

THE BROOKLYN ACADEMY of Music, New York, bought insurance to cover losses in case the Princess of Wales failed to attend their opera benefit.

BOSTON COLLEGE adapts automated teller machines so that students can use them to check their grades, student loans and financial aid. Students use magnetic cards to call up the data which is then printed out by the machines. (*WSJ*)

IN CALIFORNIA, Hitachi and its affiliates are underwriting a \$1.2 million Stanford chair and have spent \$12 million to build a new UC-Irvine biotech facility. After 40 years, the building will be turned over to the university. (*Forbes*)

OBERLIN COLLEGE and the Smithsonian Institution have begun a project to preserve America's jazz heritage by transcribing recordings of "Big Band" greats of the 1930s and 1940s "Swing Era."

THE UNIVERSITY OF PITTSBURGH at Johnstown will offer a special language program, geared to business people, that will take place over three consecutive three-day weekends.

HOOD COLLEGE (Md.) will choose by lottery some enrolled relatives of alumnae to attend for the same tuition paid by their relatives.

THE RARE BOOK room at Wheeling Jesuit College (W. Va.) has been given a 40-book collection of first editions of Mark Twain plus a special limited edition autographed by Twain with both of his names — Mark Twain and Samuel Clemens.

THE WATER SKIING team of Northwest Louisiana captured its ninth consecutive national championship at the meet in California. Runners-up were Central Florida and Rollins.

TROUSER R & D: Georgia Institute of Technology opens a new apparel-industry research and development center. One goal is to cut trouser manufacturing time to recapture production from Asia. The U.S. Defense Logistics Agency, not wanting to be exposed to an overseas dependency in the event of war, puts up \$5 million. (*WSJ*)

EACH MONDAY evening a team of big and little brothers of Sigma Alpha Epsilon at Birmingham-Southern spends

the night at a men's homeless shelter. There they serve food, wash clothes, and offer simple kindness.

COLLEGE MASCOTS include more than bulldogs, says National Wildlife Magazine. Among those cited: the Emory and Henry College Wasps, the Texas Christian Horned Frogs, and the Campbell University Camels. Not to be forgotten: the Banana Slugs of the University of California, Santa Cruz. (*WSJ*)

EIGHTEEN STUDENTS from Lenoir-Rhyne (N.C.) spent a month in Guatemala helping to build six houses for needy people.

NEARLY 750 COLLEGES and universities in the U.S. offer women's studies programs.

MORE STUDENTS get financial aid. Some 70% of Franklin and Marshall (Pa.) and 63% of Stanford students get such assistance. (*WSJ*)

—A service of the National Panhellenic Editors Conference Brass Tacks Committee, Eileen Rudolph, ΔΔΔ, chairman.

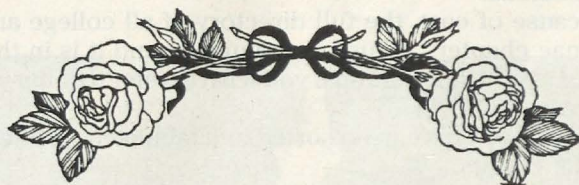

National Council is pleased to announce  
the chartering of the following  
new alumnae chapters

Hinsdale Area (Chicago Suburbs)  
Old Fort Delta Zeta (Arkansas)  
Winston-Salem (North Carolina)  
Fresno Area (California)  
Concho Valley (Texas)  
Chicago Farwest Suburbs  
New Haven County (Connecticut)  
Greater Kanawha Valley (West Virginia)



# From the Lampwriter



The response to the Reader Survey in the last issue has been good with more than 200 replies. I do welcome the input. Comments have been many and varied and helpful.

When you consider the broad spectrum of *LAMP* readership, from 18-year-olds to our Golden Rose members in their 90s, you know it is not easy to maintain a balance to please everyone . . . but we do try! I can't help but make a couple of statements now, though.

Whoever told a chapter that "*The LAMP* does not have room for your contribution" is DEAD WRONG! The only time chapter news is *not* printed is if it isn't received in the first place, or when it is very late. Pictures are not used when they are of poor quality or not identified . . . and this sometimes — well, always, really — means many pictures are not printed, and some chapters do seem to be favored.

Most alumnae realize that if they don't read of their own collegiate chapter's activities it is because that chapter has been lax about reporting. Please know *The LAMP* staff does make every effort . . . but we cannot force reporting!

*The LAMP* is a magazine for the sorority and of sorority concerns and issues. If some readers want world concerns then we will continue to fail your expectations.

Because of cost, the full directory of all college and alumnae chapters is run once annually and it is in this issue. Do pull that section if you wish to refer to it during the year.

The surveys have been sorted and tabulated and here are the results.

## Reader Survey

### What do you think?

To determine how *The LAMP* can serve its readers better, we are asking you to fill out this survey. Please answer each question honestly. Your answers are confidential. Return the form (or a xerox of same) to *The LAMP*, Gwen M. McKeeman, Editor, 5517 South 74th East Avenue, Tulsa, Oklahoma 74145. Results will be published in a future issue.

#### 1. What is your age?

4% under 22    23% 23-30  
18% 31-40    44% 41-65    11% over 65

#### 2. Which best describes your work situation?

42% Now employed fulltime outside home.  
20% Now employed parttime outside home.  
8% Fulltime homemaker with young children;

plan to return to outside employment when children are older.

9% A career homemaker; do not expect to work outside home.

3% Student.

18% Retired.

#### 3. Are you active in a Delta Zeta chapter now?

3% Yes, in college chapter.

30% Yes, in alumnae chapter.

33% No, would like to be.

27% No, not interested.

7% Yes, as a national, province, local officer or advisor.

#### 4. Which describes your *LAMP* reading habits best?

30% I always read *The LAMP*, and usually read every article.

68% I always skim through *The LAMP*, read some articles, look at the photos.

2% I sometimes look through *The LAMP*, sometimes don't bother.

— I never or very rarely read *The LAMP*.

#### 5. Who reads or looks at your *LAMP*s?

83% Just me.

13% My family.

4% Friends, neighbors, others.

#### 6. How long do you usually keep your *LAMP*?

29% A week or so.

20% About a month.

23% Until the next issue arrives.

28% Indefinitely, I save them all.

#### 7. How frequently do you read each of these regular *LAMP* features?

Always    Some-  
times    Never

48% 49% 3% "Official" news, such as chapter installations, new officer elections or appointments, convention reports, etc.

23% 65% 12% Directory

51% 48% 1% Features

75% 24% 1% Delta Zeta on Campus

66% 31% 3% Alumnae Chapters Write...

49% 44% 7% The Lampwriter

63% 33% 4% Alumnae Profiles (What Happened to You After College?)

66% 29% 5% Flame Eternal

20% 54% 26% Contributor Lists

#### 8. Things you'd like to see in *The LAMP* that are not there now.

(Top Four)

More alumnae news

Focus on philanthropy



Networking program  
Chapter closings, problems, challenges, trends and issues

### 9. Things you'd like to see discontinued in *The LAMP*.

(Top Four)

Beauty queens and sweethearts  
Stress on personal appearance  
Poorly written articles  
Chatty, superficial type of reporting

### 10. Have you particularly enjoyed any special article printed in the last year or so? Tell us what you liked best.

(Top Four)

Woman of the Year articles on Kay Yow and Yvonne Kauger  
Tragedy at Central Oklahoma  
UNLV Cheerleader  
Colonies and chapter growth

### 11. How would you rate *The LAMP*?

	Excel- lent	Good	Fair	Poor
Cover appeal	55%	32%	11%	2%
Graphic design	43%	47%	7%	3%
Editorial quality	42%	49%	7%	2%
Editorial content	40%	49%	10%	1%
Overall impression	49%	41%	9%	1%

### 12. List additional comments.

At this point I referred to the some ten pages of single-spaced typed comments I have extracted from your surveys. It is impossible to break them down as to relevance and importance and it would break *The LAMP* budget to attempt to print all of them. I have, however, replied personally to most of you who were kind enough to give me a name and address.

Thanks again for sharing your comments and ideas.

Alpha Pi sisters of Samford University announce a reunion for 1961-1971 initiates on July 29 in Birmingham, Alabama. For information and reservations contact Linda Rhodes Butler, 4213 Mountaindale Road, Birmingham, Alabama, 35213, (205) 956-1924.



Chairman of the 1989 Nominating Committee Florence Hood Miner celebrated her birthday during the committee meeting at National Headquarters. Her committee provided the huge button and cake. Seated, l to r, PAD Pamela McClure Cronenwett, Northwestern-AA; Florence; National Committee Chairman Carol Selway Bertz, Ohio State-Θ; Collegiate Representative Kathryn Hunter, Nebraska Wesleyan-BT. Standing, Alumnae Chapter Representative Catherine Clay, UNLV-IΦ, PCD Jacqueline Fabbri Gardner, Arkansas Tech-AA, and Collegiate Representative Stacey McMurrey, Texas/Arlington-IΨ. (Photo by CCD Marianne McKeeman Cravens, Oklahoma State-AE.)



Anderson (Indiana) alumnae chapter met recently to honor their most recent Golden Rose member, Thelma Cory Brunt, Indiana-E. Thelma joins five other 50-year members in the chapter. Province VII PAD Karen Baurle Brammer presents Thelma with a bouquet of yellow roses and her certificate of Golden Rose membership. Thelma is seated and standing are (left) Blanche Sizelove Wilking, North Dakota-Y and Karen Brammer, Ball State-ΓΧ.



# Delta Zeta On Campus

by Diane Jones Skelton

*Information taken  
from chapter LAMP  
reports.*

## ALL "A" SCHOLARS

Ashland-ΘΨ	Traci Au, Lori DiPangrazio, Robin Moore, Polly Apt
Auburn-BΞ	Lacey Goodwin
Bowling Green-ΓΤ	Liz Esarove, Judy Renwick, Kim Williams, Amy Hoeffel, Christi Bory, Jamie Pinkerton, Pam Killen, Chris Romano, Lisa Schwartz, Beth Marik, Jinny Smith
Denver-P	Krista Crews, Robin Hass, Jennifer Johns, Heather Scheel, Kristy Spelman, Marcia Willard
Eastern Kentucky-ΞΒ	Sonja Rogers, Trish Friedman, Christy Hendricks
Edinboro-ΙΔ	Gina Cicirelli, Summa Cum Laude Graduate; Ellen Damon
Eureka-Π	Pam Feterl, Academic All-American; Billie Jo Dean, Denise Kavanaugh, Jeanette Malafa, Karen Wells
Findlay-ΘΤ	Stephanie Salveson, Jennifer Kettler, Lisa Mertz, Theresa Kroner
Kent State-ΓΚ	Dara Dunlap, Robin Daugherty
Lehigh-ΞΠ	Peggy Ryan
Middle Tennessee-Π	Amy Hall, Suzanne Borah, Melinda Hutchinson, Edie Johnson, JoAnn Miller, Jan Key, Cheryl Homison, Alison Morgan, Sandy Howell, Amber Link, Pam Mobley
Missouri-St. Louis-ΙΞ	Louis Diane Stout, Mary Mosley, Betsy Lagerman
Muhlenberg-ΞΙ	Wendy McGann, Barbara Suess, Lynn Bellet, Patti Fix, Lori Foerster, Brenda Wacik, Paula Park, Jen Goldberg, Michelle Simmons, Chris Fosko, Liz Kratzer, Ellen Keiter, Alison Botek
North Carolina-Charlotte-KΦ	Cheryl Modisett, Angie Brown
Northern Kentucky-KΒ	Susan Reed, National Dean's List; Jackie Jarboe, NKU Honor's List; Shelley Jarman

## AUXILIARIES

Alabama-Huntsville-AK	Deana Preston, University Hostess
Arkansas Tech-AA	Jeanna Bradley, Stephanie Meeks, Resident Assistants; Teresa Gustavus, Nancy Pitts, Robyn Burns, Angela Alexander, Flagline; Miera Crawford, Stephanie Weeks, Holly Kearney, Orientation Staff; Leisa Cossey, Alyson McEwen, Angela Alexander,

Ashland-ΘΨ

Auburn-BΞ

Ball State-ΓΧ

Bowling Green-ΓΤ  
Denver-P

DePauw-Δ

East Tennessee-ΔΗ

Eastern Illinois-ΓΝ

Franklin-Ψ

Georgia-ZΠ

Georgia State-ΔΔ

Houston-ΔΘ

Jacksonville-ΑΓ

Kent State-ΓΚ  
Lenoir-Rhyne-ZΞ

Louisville-BΓ

LSU-Σ

Orientation Advisor; Allyson McEwen, President, Leadership Program Mentor  
Nicole Conroy, Sheri Ackerman, Michelle Davidow, Lynnette Rickett, Laurie Tasar, Kim Lee, Arlene Goody, Lisa Schroeder, Eagle Elite  
Kelli Frost, Laura Hester, Melanie Bianco, Mariners; Cindy George, Kadettes; Cameron Woosley, Angel Flight; Michele Vogler, Shannon Sharp, Natalie Merrille, Tigerettes; Amanda Bruce, Lynne Dodd, Dunkin Darling; Amy Guirato, Brenda Black, Alanna Barnhill, Shannon Fisher, Tiger Splashers; Renee LaPierre, Diamond Doll; Kelley Hudson, Angel Flight; Debbie Owens, Cathy O'Brien, Dana Baker, Liz Goss, Karen Reece, Tiger Trackers  
Rhonda Lazar, Pom Pon Co-Captain; Jenny Ashton, Narell Taylor, Sarah Hunt, Student Orientation Corps  
Julie Bhaer, Falconette  
Susan Pontow, Geneva Glen Freshman Retreat Chairman; Krista Crews, Shannon Richardson, Amy Van Orman, Geneva Staff  
Dawn Crumtra, Susan Russell, Katy Jeffrey, Clare Scherrer, Pom Pon Squad; Tammy Buckovich, Band  
Kym Miller, College of Business Peer Advisement Committee  
Cindy Jacobs, Amy Peebles, Laura Delacy, Pink Panthers  
Jenny Rice, Student Orientation Corps; Sue Jaskula, Teresa King, Jennifer Stephens, Student Admissions Corps  
Carol Conley, Kim Harris, Christine Forsberg, Christine Berilla, Karon Ziemke, Georgia Girls; Melanie Whitten, Tracy Miller, Betsy Carmichael, Jan Collins, Angel Flight  
Laura Miller, Shelly Williams, Beth Kurlicec, Inceptors  
Lisa Roesel, Melanie Stinson, Patricia Fitzpatrick, Buggy Beauties  
Anderia Smith, Amy Henderson, Athletic Hostesses; Carla Byram, April Dillard, Peer Counselors; Kelley Shanabrunch, ROTC Executive Officer  
Robin Daugherty, Orientation Instructor  
Kim Cato, Alyssia Johnson, Tracy Cothran, Crissee Dyer, Resident Assistants  
Robin DeArmond, Robyn Guinn, Teri Spellman, Cardinal Bell Host Group; Robin DeArmond, Robyn Guinn, Heidi Weigel, Jennifer Jenkins, SOS Student Orientation Staff; Larissa Whelan, Captain Freshman Mentor Program; Robin DeArmond, Karen Stites, Jennifer Jenkins, Resident Assistants  
Michell Morel, Christy Stiefelmeyer, Beth Vogt, LSU Bat Girls





Jennifer Henley, Stephen F. Austin-ZΨ is a visiting duchess at the Buccaneer Days Coronation Pageant in Corpus Christi, Texas.



Zeta Psi members at Stephen F. Austin welcome rushees to their Toyland party.



Indiana University's 500 Bike Team members Denise Shelby, Sue Webb, Ashley Tappan and Susan Bunch ride during their roller-thon to help raise money for Epsilon.

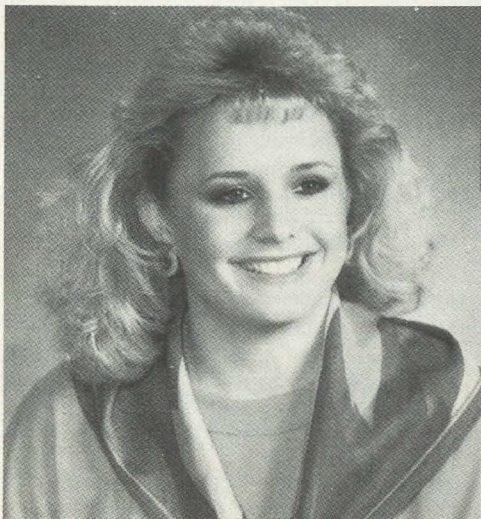

Lisa McKinney, Northeastern State (OK)-ΔΦ is Panhellenic President.



An enthusiastic group is the Winthrop-ΔΣ spring pledge class.



Cindy Losure, DePauw-Δ is Student Senate Chairman and Vice-President of the Student Body.



Marshall-ΔY	Cheryl Counts, Amy Rife, Resident Advisors
Miami-A	Kim Kernek, Stephanie Jackson, Lynda Muscarello, Susan Willenborg, Leigh Ann Willenborg, Shakerettes
Middle Tennessee-II	Gina Fairbanks, Megan Brown, Beth Candella, Tracey Hardison, Caroline Mundy, Leigh Taylor, Sandy Howell, Jan Key, Jayne Wiseman, LaBecca Friedibeil, Student Orientation Assistants
Moorhead-ΘN	Sara Stetz, Lisa Peterson, Student Advisors
Nebraska	Kristy Berg, Kelli Burgoin, Lori Gerdes, Sorel Haruf, Kerry Leslie, Sara Lundeen, Student Orientation; Kelli Burgoin, Ambassadors Secretary, Dawn Miller, Sabine Younger, Joni Travis (Alternate), Ambassadors; Anne Horn, Tracy Fiala, Cari Gilliland, Marty Shaw, Golden High Steppers
New Hampshire-ΘT	Kimberley Kelsee, Katie McMorrow, Tara Sullivan, Michelle Charland, Student Ambassadors
Nicholls-KA	Holly Jackson, Kelly Hawthorne, Colonelettes
North Carolina-Wilmington-ΞΘ	Wendy Ahrens, Lou Ellen Wilson, Lisa Acanfora, Rush Counselors
Northwest Missouri-EP	Tonya Malcom, Student Ambassadors
Ohio Northern-ZK	Debbie Simpson, Good News Bear Orientation Team; Tracy Owen, Shelly Jarvis, band
Purdue-ΞΩ	Stephanie Bathje, Mandy Smith, Chris Peterson, Darlene Csernick, Golddusters Drill Team; Laura Shannon, Boiler Babes; Kristin Kjelstrom, Duann Vanderslice, Student Host Organization; Kelly Smith, Central Committee and Old Masters Hostess
South Carolina-BΔ	Maria Walker, Dawn Jordan, Football Recruiting Hostesses
Southern Indiana-AB	Sheila Leistner, Ambassadors President
Southwest Texas-IA	Julie Evans, Ambassador
Tennessee-BA	Tina Stevenson, Pom Pon Dancer
Virginia Tech-KΘ	Beth Gabriel, Jennifer Stitt, Student Alumnae Associates; Sandi Provow, Gwyn Donohue, Student Alumnae Association Executive Board
West Texas-ZZ	Glennie Green, Buffalo Branding Counselor
William Jewell-ZP	Ellen Burnett, President, Amy Chastain, Sarah Bailey, Dana Dailey, Susan Fickling, Rhonda Stiens, Cardinal Blazer Hostesses; Laura Webb, Shepherd Coordinator

## CAMPUS LEADERS & AWARD WINNERS

Ashland-ΘΨ	Traci Au, Senior Honors Award
Auburn-BΞ	Susan Dacy, ODK Award
California State-Los Angeles-ΘP	Martina Llamas, Rotary Scholarship; Julie DeVita, Academic Scholarships
Clarion-EΘ	Amy Joy Taylor, Kelly Klauss, National Dean's List
Clarkson-ΞP	Nancy Waldron, Phalanx Award; Kathy Sheehan, Outstanding School of Management Sophomore; Anne Hellens, Technical Communications Award
Creighton-ΘH	Lori Frank, Cum Laude Graduate; Mary

DePaul-ΘΘ	Beth Lake, Magna Cum Laude Graduate Denise Koehn, Karen Sitkiewicz, Robyn Chavarrie, Veronica Price, Won Sun Kong, Lisa Seaman, Leadership Awards
DePauw-Δ	Sara Klug, President's Music Scholarship; Marie Nidecker, Little 500 Special Events Co-Chairman
Edinboro-IA	Gina Cicirelli, Psychology Gold Medallion; Felicia Washington, Ohio Board of Governors Scholarship
Findlay-ΘT	Jennifer Kettler, Gene and Marge White Scholarship; Theresa Kroner, Magna Cum Laude Graduate, Senior Scholar; Cynthia Daniels, Dudley Lasor and Mary Marks Lea Scholarship
Georgia-ZII	Mary Otero, Top 12 Seniors
Illinois State-AP	Shawn Steubinger, University Curriculum Committee Congressional Award
Jacksonville-AT	Renea Dismukes, Ernest Stone Scholarship; Joy Pickett, Academic Scholarship; Danielle Couch, Faculty Scholarship; Carla Byrum, Alabama Associated Press Award Winner
Kent State-ΓK	Marianne Rutledge, Junior Service Award
Lenoir-Rhyne-ZΞ	Kristen Pleuss, Freshman Achievement in Chemistry; Dawna Cooke, Cromer Award in Classics; Dawna Cooke, Shandra Tucker, Rosemary Solomon, Study Abroad Scholarships
Louisiana Tech-ΘE	Kim Watson, Academic Scholarship; Deona Martin, Paul Douglas Congressional Scholarship
Middle Tennessee-II	Regina Barger, Creative Sociology Award
Missouri-St. Louis-IE	Terri Mino, Student Affairs Award
Muhlenberg-ΞI	Alison Botek, Robyn Tromeur, Summa Cum Laude Graduate; Marla Blicht, Diane Mammion, Kathleen Mears, Magna Cum Laude Graduate; Barbara Checkowski, Rhea Cohen, Elizabeth Flynn, Kristin Pyskaty, Cum Laude Graduates
Nevada-Las Vegas-IF	Liz Ritter, College Bowl
New Mexico-ΓΞ	Melissa Seery, Outstanding Junior in Engineering
Nicholls-KA	Kelly Young, Presidential Scholarship
North Carolina-Charlotte-KΦ	Samantha Speiss, Panhellenic Freshman of the Year
North Texas-KZ	Diane Finnestead, Sally Maxwell Sharples Scholarship for Freshman Voice Majors; Denise Burton, John Houston Douglas-Mary Carlisle Webb Scholarship; Julie Behnken, Red Davidson Scholarship; Marcy McGee, Meadows Foundation Scholarship; Wendy Keller, Jack Finger Scholarship for Fashion Design; Aimee Mooney, Society of Distinguished Leaders
North Carolina-Wilmington-ΞΘ	Katie Smith, Mandy Hartman, Jennifer Melton, Freshmen Leadership Programs Participants
Northwest Missouri-EP	Ann Rickman, Dance Scholarship
Northwestern-AA	Dianne Todd, State Essay Winner
Ohio Northern-ZK	Heather Buhl, Greek of the Month
Ohio State-Θ	Susan Arras, New York Regents Scholarship; Kristi Knight, Community Service Scholarship
Old Dominion-ΘΦ	Mandy Griffin, Most Spirited Student Honoree
Plymouth-ΞE	Lisa Mosnicka, Governor's Success Grant Scholarship





When Emily Lim, Northeastern State (OK)-ΔΦ, competed in the Miss Northeastern pageant at NSU, her long-time high school friend came to lend support. Left, Gayla Chester, Oklahoma State-AE and Miss Northeastern, Emily Lim.



Lisa Hall, Winthrop-ΔΣ works on the chapter's first place winning float during the late night hours before Homecoming. The theme was Mardi Gras and the float was a Chinese dragon that said, "Delta Zeta says drag 'em down."



Sharon Graham, Southwestern (TX)-ΓΖ is listed in Who's Who Among Students in American Universities and Colleges.



Jennifer Mehan, Texas A&M-ΔΞ, received a scholarship from the Houston alumnae chapter.



Stephanie Quin, Tennessee-BA has been selected for membership in Omicron Delta Kappa.



Laura Hahn, Panhellenic delegate, and Melinda Hattor, Panhellenic VP-Rush, were Lambda Xi's (Texas A&M) representatives at the MIFCA-MAPCA Conference.

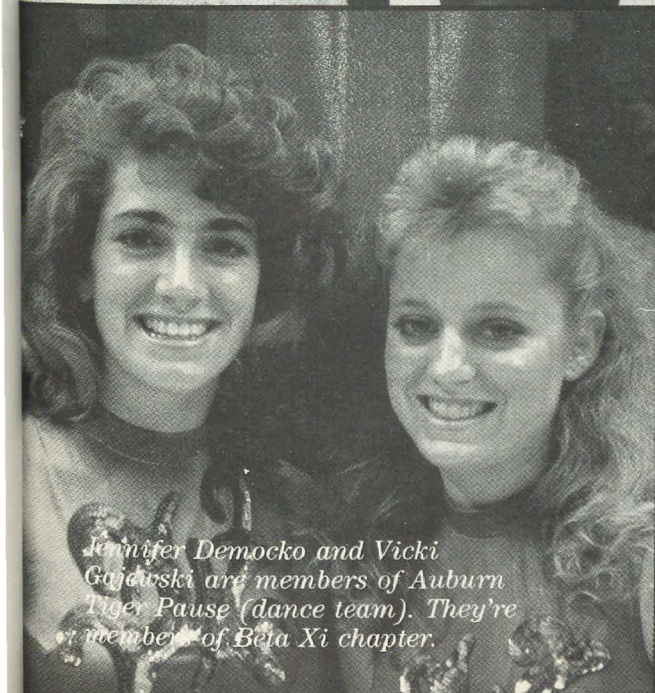

Jennifer Democko and Vicki Gajdoski are members of Auburn Tiger Pause (dance team). They're members of Beta Xi chapter.



Greek Week co-chairman at Northwest Missouri State is Epsilon Rho's Ann Reichert.



Shakerettes at Miami of Ohio are these Alpha members: Back row, Susan Willenborg, Leigh Ann Willenborg, Lynda Muscarello. Front row, Stephanie Jackson and Kim Kernek.



Purdue-ΞΩ	Laura Shannon, Golden Gavel Award
Rochester-ΑΙ	Gayle Katzman, Student Life Award
Samford-ΑΙΙ	Hope Haslam, Top 8 Senior Women
Shepherd-KM	Debbie Craig, Leadership Alumnae Scholarship
South Carolina-BA	Julie Hyatt, The Carolinian Award
Southern Indiana-AB	Katie Sermershein, Outstanding Female Student; Karla Rothrock, Robert L. Moore Memorial Scholarship for activities; Carol Dunkel Evanville Panhellenic Scholarship
Tampa-ΔB	Kathy Smith, Spartan Award
West Virginia Tech-III	Kathryn Kendo, National Collegiate Engineering Award
William Jewell-ZP	Hollie Bailey, Psychology Award; Becky Schneider, Art Award; Beth Spalding, History Award
Winthrop-ΑΣ	Lisa Matthews, Jane Hartz, Candi Harvbin, Outstanding Awards in Student Teaching
Wright State-KI	Lori Weber, Outstanding Greek Senior; Karen Kerwin, Greek Leader of the Year; Diana Naas, Outstanding Greek Pledge; Jenifer Mann, Model United Nations Team

## BEAUTIES AND QUEENS

Alabama-ΑΓ	Sherri Stritter, Fraternity Sweetheart; Kim Draughn, Homecoming Court; Lisa Kay Draughn, Miss Petal, Mississippi, and Miss Corolla	Clarkson-ΞP	Martin, Top 15 Miss Pennsylvania Pageant
Alabama-Huntsville-AK	Barbara Long, Miss Greek Top 7; Karen Johnson, Homecoming Queen	Denver-P	Nancy Hoesch, Fraternity Sweetheart
Appalachian-ΑΦ	Lisa Doss, Fraternity Sweetheart; Shannon Merritt, Miss Elkin Valley	DePaul-ΘΘ	Chrissy Pastor, Derby Queen; Mary Scharrer, Fraternity Sweetheart
Arkansas Tech-AA	Sandy Baumann, Fraternity Sweetheart; Maggie Janes, Miss Tech Court of Honor	Duquesne-KΞ	Katie O'Hara, Fraternity Sweetheart
Ashland-ΘΨ	Tracy Duchoslav, Homecoming Court	Eastern Illinois-ΓN	Mary Lynn Powell, Homecoming Queen
Auburn-BΞ	Cindy Campbell, Miss Auburn Top Six; Cathy O'Brien, Kelley Stone, Amanda Robertson, Lynne Dodd, Peach Bowl Hostesses; Melissa Bolles, Soccer Sweetheart; Jennifer Cannon, Miss Homecoming Top 20; Susan Dacy, Fraternity Sweetheart	Eastern Kentucky-ΞB	Lynn Myhra, Cindy Phillips, Sara Pomakoy, Andrea Pyle, Fraternity Sweetheart
Auburn-Montgomery-AN	Kelly Dugan, Homecoming Court	Edinboro-ΙΔ	Christy Hendricks, Fraternity Sweetheart; Marsha Lafferty, Derby Queen
Ball State-ΓX	Donna Gage, Janet Ulshafer, Fraternity Sweethearts	Eureka-II	Sherry Sharp, Miss Crawford County Runner-up; Julie Robison, Miss Washington County Fair Queen Runner-up
Bowling Green-ΓT	Shivawn Riley, Fraternity Sweetheart	Fairmont State-EI	Heather Waugh, Homecoming Queen; Denise Kavanaugh, Kim Whitler, Homecoming Royalty Court
California State-Chico-ΔX	Janel Johnson, Fraternity Sweetheart Finalist	Findlay-ΘT	Linda Kirby, Homecoming Queen
California State-Fresno-EE	Lisa Brooks, Fraternity Sweetheart; Jill Scott, Derby Darling	Georgia-ΖII	Anne Harrington, Homecoming Queen; Cynthia Caballero, Snowcoming Queen; Cynthia Daniels and Bette Vecchioine, Fraternity Sweethearts
California State-Long Beach-ΔA	Tracy Raley, Miss Impulse Runner-Up; Ayn Kelly, Miss Long Beach Finalist	Georgia College-ΑΠ	Deenan Sims, Miss UGA Runner-Up; Jennifer Martin, Miss UGA Finalist; Anne Marie Watts, Fraternity Pledge Class Sweetheart; Mary Otero, Homecoming Court
Central Arkansas-EΞ	Nancy Collins, Pledge Queen; Carita Halley, Heather Pope, Fraternity Sweethearts; Robyn Lowery, Miss Arkansas-USA Runner-Up; Laureen Henderson, Miss Arkansas Contestant	Georgia State-ΔΔ	Susan Taylor, Miss Georgia College Runner-up
Central Michigan-ΓΨ	Traci Halstead, Miss Bay County Runner-Up	Glenville-ΘΞ	Amy Chipman, Miss Pike Bike; Kim Breen, Homecoming Queen; Kelley Brownlee, Peach Bowl Hostess
Central Missouri-EI	Rhonda McCullough, Homecoming Queen; Lisa Winegar, Homecoming First Princess, Miss Johnson County Runner-up	Henderson-EII	Vickie Myers, Miss Parkersburg Homecoming
Clarion-EΘ	Yvonne Keyes, Fraternity Sweetheart; Robin	Houston-ΔΘ	Leslie Branstine, Miss Henderson and Phi Lambda Chi National Sweetheart; Stacey Allen, Miss Hawaiian Tropic; Missy Eden, Miss Knockout
		Illinois State-AP	Patty Fitzpatrick, Fight Night Queen
		Indiana-E	Heather Schutt, Queen of Hearts
		Indiana-Pennsylvania-ΓΦ	Holly Russo, Calendar Girl
		Jacksonville-ΑΓ	Amy Gottheld, Holly Burkert, Beth Freeman, Kim Piper, Linda Souders, Fraternity Sweethearts
		Kentucky-AΘ	Angie Sanford, Best Model in Miss August Queen Pageant
		Lenoir-Rhyne-ZΞ	Lorie Harrison, Anchor Splash Beautiful Eyes
		Louisville-BF	Crisee Dyer, Angela Helton, Greta Roach, Kathy Sarant, Malynda Scholl, Teresa Sullivan, Tacy Wilson, Homecoming Court; Angela Helton, Malynda Scholl, Fraternity Sweethearts
		LSU-Σ	Jennifer Jenkins, Heidi Weigel, Homecoming Court; Susan Fruits, Miss Louisville Runner-up
		Marshall-ΔΥ	Marla Hilburn, Homecoming Queen; Kelly Trosclair, Fraternity Sweetheart
		Michigan Tech-AΘ	Sherri Richmond, Miss Photogenic in West Virginia Strawberry Festival; Meredith Lutz, Sophomore Homecoming Attendant; Amy Smith, Junior Homecoming Attendant
		Middle Tennessee-II	Michele Converse, Homecoming Top Five; Bethany LeFave, Military Ball Queen
		Millersville-ΞT	Bonita Elkins, Fraternity Sweetheart; Betsy Ann Drewry, Miss Tennessee Runner-up; Shannon Castle, Derby Darling Runner-up; Marne Martin, Miss MTSU Runner-up
			Tracey Hey, Fraternity Sweetheart



Moorhead-ΘN	Nicki Boughton, Fraternity Sweetheart
Muhlenberg-ΞI	Robyn Tromeur, Fraternity Sweetheart
Nebraska-Wesleyan-BT	Rina Patrick, Homecoming Queen
Nevada-Las Vegas-IΦ	Kathleen Colbert, Las Vegas Rose; Chelly Bender, Homecoming Queen; BJ Willard, Homecoming Runner-up
New Mexico-IΞ	Cherie Gonzales, Homecoming Queen
Nicholls-KA	Jenny Amedee, Gretchen Dupont, Pirogue Court; Jennifer Amedee, Homecoming Queen; Fran Lafaso, Judy Bergeron, Renee Plaisance, Michelle Authement, Homecoming Court
North Carolina-Charlotte-KΦ	Terri Quick, Leigh Anne Deese; Jodi Squillo, Greek Goddess
Northeastern Oklahoma-AΦ	Emily Lim, Miss Northeastern
Northern Colorado-AΞ	Heather Brennan, Fraternity Sweetheart; Jeanne Brown, Derby Queen
Northern Kentucky-KB	Deanna Hawkins, Homecoming Queen; Tiffany Box, Fraternity Sweetheart Court
Northwest Missouri-EP	Amy Chartier, Homecoming Court
Northwestern-AA	Lana Hartshorn, Derby Darling; Meg Kirshner, Miss Fiji Island Runner-up; Janie Zerbi, Homecoming Semifinalist
Ohio Northern-ZK	Karen Peters, Homecoming Court
Ohio State-Θ	Dawn Eggers, Tomato Festival Runner-Up
Old Dominion-ΘΦ	Jen Peterson, Fraternity Sweetheart
Pittsburgh-Johnstown-AE	Michele Miller, Fraternity Sweetheart
Plymouth State-ΞE	Kerri Mather, Miss Plymouth State
Rhode Island-BA	Christine Sturgis, Homecoming Queen Runner-Up
Robert Morris-EX	Amy Carley, Snowball Queen; Allison Leroch, Heather Turley, Fraternity Sweethearts
Samford-AII	Hope Haslam, Homecoming Queen, Fraternity Sweetheart; Angela Faulk, Miss Entre Nous Runner-up
San Francisco-ΞA	Sara Fichtenkort, Fraternity Sweetheart
San Jose-ΓA	Kira Hagenbach, Fraternity Sweetheart
South Carolina-BA	Maria Walker, Derby Darling; Lori Tinsley, Calendar Girl
Southern Indiana-AB	Sheila Leistner, Homecoming Queen; Shea Loftin, Spring Week Co-Ed
Southern Illinois-ΓΩ	Rosanne Accetura, Pamela Vitale, Fraternity Sweethearts
Stephen F. Austin-ZΨ	Jennifer Henley, Buccaneer Days Duchess; Suzanne Rouse, Homecoming Duchess
Tampa-ΔB	Fonda Satzinger, Miss Frolics
Tennessee-BA	Amy Goan, Calendar Girl
Texas-Arlington-IΨ	Mendy Walgren, Derby Queen
Virginia Tech-KΘ	Paige Hutchinson, Homecoming Top 10; Debbie Cook, Kathryn Kendo, Susan Coffey, Charlotte Collier, Fraternity Sweethearts; Ann Knutson, German Club Sweetheart
Washington-K	Dana Kusakabe, Greater Seattle Japanese Queen Princess
West Texas-ZZ	Juanita Velasquez, Homecoming Runner-Up, All University Formal Queen
Western Illinois-EO	Golda Ewalt, Fraternity Rho Foxy Lady
William Jewell-ZP	Melissa Forinash, Campus Heartthrob; Sarah Gore, Miss Cutie Pan
Wisconsin-Eau Claire-ΕΩ	Lynne Hansen, Cris Meyers, Natalie Robarge, Fraternity Sweethearts
Wisconsin-Stout-ZB	Kim Ess, Miss Minnesota-USA Top Five
Wisconsin-Whitewater-EK	Barb Aasen, Princess Walworth County Fair

## ACTIVITIES

Arkansas Tech-AA	Dena Turner, Secretary, Young Democrats; Holly Kearney, President, Stephanie Meeks, Vice-President, Teresa Gustavis, Treasurer, Jeanna Bradley, Vice-President, Kim Nix, Secretary, BACCHUS
Atlantic Christian-ΘΩ	Jackie Tetterton, Psychology Club Treasurer; Jennifer Hardison, Student Nurses President; Cathy Miles, Art League Secretary-Treasurer
Baldwin Wallace-ΓA	Lori Brindisi, Program Board of College President
California State-Chico-ΔX	Tammy Townsend, President's Round Table; Diane Ehn, President, Women in Communications; Julie Waddell, President, West Coast Intercollegiate Horse Show Association; President, National Intercollegiate Horse Show Association; President, Chico State Horse Judging Team
Clarion-EΘ	Peggy Gibble, Circle K Second Lieutenant
DePaul-ΘΘ	Tina Gentile, Activities Board Film Coordinator; Kristin Belmonte, Management Club Vice-President
DePauw-Δ	Dawn Drumtra, Students Against Multiple Sclerosis Treasurer
Edinboro-IA	Jennifer Jacquillard, Social Work Publicity Chairman; Elena Oberrath, Dorm Council; Kim Koeller, Elementary Education President; Dawn Pressimone, Dorm Council
Findlay-ΘT	Cynthia Daniels, Treasurer, Campus Program Board; Jennifer Kettler, Students for Alumnae Relations Historian
Glassboro-ΞK	Kathy Ketrick, National Honor Society President
Illinois-AB	Ephi Malglaris, Illinois Home Economics Association State Treasurer
Indiana-E	Christina Jakuc, Student Alumnae Council
Jacksonville-AT	Carla Byrum, Spanish Club Secretary
Lehigh-ΞII	Laura Kupfrian, Assistant Hall Director; Wendy Suter, Student Activities Council President
Louisville-BΓ	Lori Hebel, President, Donna Norman, Secretary, Cindy Overton, Executive Vice-President, Student Organization for Alumni Relations; Donna Norman, Executive Council, Student Association for Voter Empowerment
Mansfield-IΘ	Cathy Myers, Music Therapy Club Secretary
Moorhead-ΘN	Brenda Betzold, Karen Wilharm, Michelle Cybeske, Student Advisors
Nebraska Wesleyan-BT	Chris Hall, President, Carol Garcia, Vice-President, Alison Kravetz, Secretary, International Association of Business; Denise Munderloh, Vice-President, Anne Jablonski, Secretary-Treasurer, Administrative Management Society
Nicholls-KA	Wendy Waguespack, Roteract President; Jennifer Kelly, Circle K President
North Carolina-Wilmington-ΞΘ	Sherry Brisson, Resident Assistant
North Texas-ZK	Marcy McGee, President's Council
Northeast Missouri-ΔΣ	Cheri Laaker, Masonic Collegians
Northwest Missouri-EP	Stacy Earhardt, American Society of Personnel Administration President; Eileen



Northwestern-AA	Davis, Home Economics Association State Vice-President; Toni Wantland, Head Resident Assistant
Pittsburgh-Johnstown-AE	Marcy Norwood, Residence Hall President
Purdue-ΞΩ	Karen King, Resident Director
Rochester-ΔI	Joelle Simon, Accounting Club President; Lisa Zanghi, Accounting Club Past President
Samford-ΔII	Carol Slattery, Secretary, Undergraduate Political Science Council; Gayle Katzman, Resident Advisor; Regla Perez, President, Mary Ellen Gowday, Secretary, Hill Court Council
Southwestern Texas-IA	Kristen Lucas, Senior Class President; Hope Haslam, Campus Ministries President, Head Resident Assistant; Janna Cabler, Young Sociologist President; Nichole Barnes, Sociology Club President
St. Cloud-ΘM	Stacy Flood, Lacrosse Club Treasurer
Tennessee-BA	Christi Gustasson, Dorm Council Secretary
West Chester-IP	Liz Cain, American Society of Interior Design Vice-President
West Texas-ZZ	Kathy Walsh, Dance Production Workshop President; Megan Dougherty, National Assoc. of Educating Young Children President
William Jewell-ZP	Michelle Levitt, Resident Assistant
	Jenny Lee, President/ Director, Michelle McGraw, Kelly Skaggs, Leslie Wilson, College Union Activities

## CHEERLEADERS

Ashland-ΘΨ	Buffy Fowler, Kathy Haber
Carroll-ΓΘ	Beth Ann Nowak, captain; Romy Leigh Blask
Findlay-ΘT	Tracy Buscor, Katie Payne, Football; Pam Mueller, Basketball
Illinois State-ΔP	Laura DeSino
Iowa-I	Kelly Thompson, Women's Basketball Cheerleader
Millersville-ΞT	Kathleen Keller, Co-Captain
Nebraska-Wesleyan-BT	Cheryl Hinze
Nevada-Las Vegas-Ψ	Cristen Bolander
New Hampshire-ΘΓ	Angela Silletta, Amy Rebecchi
Nicholls-KA	Fran Lafaso, Captain
Northwest Missouri-EP	Jennifer Davis
Northwestern-AA	Janie Zerbi, Cheerleader Co-Captain
Ohio Northern-ZK	Monica Baker, Becky Beers, Jacquie Buckey, Kelly Starcher, Julie Newell, Karen Peters
Southern Indiana-AB	Debbie Baumgart
Southwestern (Texas)-ΓZ	Jolene Ferguson
Stephen F. Austin-ZΨ	Kelly Poston, Head, Joanna Semander, Domina Paffie, Mascot
Tarleton-ΞN	Jody Loudermilk, Deanna Conlee
Washington-K	Torrie Telford, Christie William, Seattle

West Texas-ZZ	Supersonics NBA Cheerleaders
William Jewell-ZP	Susan Ivy, Cheerleader; Yuki Flesher, Buffalo Mascot
Wittenberg-BX	Rhonda Stiens
	Lisa Gagliardi

## FINE ARTS

Auburn-BΞ	Lara Hester, Dance Team
Ball State-ΓX	Sarah Hunt, Theatre Design Assistant
Central Missouri-EΓ	Lisa Winegar, Melissa Martin, Play Cast
Clarion-EΘ	Christine Hilterman, Musical Cast; Joanne Judy, Regional Art Show
Clarkson-EΠ	Kris Hurlburt, play chorus
DePaul-ΘΘ	Marie Michuda, Opera
DePaul-Δ	Alice Houston, Opera Cast
Duquesne-KΞ	Michele Mihalko, Carnival Top Female Vocalist; Leslie Dowden, MDA-Panhellenic Dance Award
Edinboro-IA	Becky Hall, Marching Scots Band; Julie Mahood, Operetta Cast, University Singers, University Chorale
Findlay-ΘT	Lisa Mertz, Beth Westenhover, College Chorus, FC Singers, Musical Cast; Stephanie Salvesson, Art Awards
Georgia-ZII	Kristen Kirk, University Concert Choir
Indiana-E	Beth Tisa, Modern Dance Recital; Debbie Van Renterghem, Opera Recital
Iowa State-BK	Amy Wagar, Musical Cast; Steph Bertram, Michelle Hyatt, Jenny Joseph, Orchestis Dance Recital; Jenny Joseph, Pom Pon Squad
Kent State-ΓK	Karen Filina, Flasherette Dance Corps
Kutztown-KP	Mary Ann Bartek, Musical Casts, Jazz Concert Solo
Muhlenberg-EI	Laura Hamrock, Fern Schnessel, Dance Shows
Nebraska-Wesleyan-BT	Joan Korte, Jen Marsh, Marcy Seymour, Laura Boyer, Carol Garcia, Roxie Saylor, Play Cast; Jennifer Marsh, Plainsman Players, Swing Choir; Megan Huffnagle, Forensics Winner
Nevada-Las Vegas-IΦ	Ann Potenza, Gloria Hale, Musical Cast; Michelle D'Rovencourt, Chamber Chorale
New Hampshire-ΘΓ	Coleen McQuade, Dance Company
Northwest Missouri-EP	Angy Webb, Play Cast
Northwestern-AA	Lynette Calucin, Choreographer, Dance Ensemble; Lauri Hamilton, Leslie Stephens, Graffiti Dancers
Purdue-ΞΩ	Christine Peterson, Darlene Csernik, Marching Band
South Carolina-BA	Mitzi Garzon, Dance Tour; Beth Shull, Arpad Daraz Singers; Lynn McElveen, USC Concert Choir
Southern Indiana-AB	Carol O'Havor, Eagle Grand Prix Sportsmanship Award
UCLA-AX	Hilary Judd, Leslie Eagle, Concert Choir
Virginia Tech-KΘ	Kelli Poff, Play Cast
Wayne State-EΞ	Annessa Kortes, Hilberry Theater Production
West Texas-ZZ	Jolie Boggess, Marci Veach, Shannon Wiles, Lone Star Ballet; Missy Pillow, Play Cast
William Jewell-ZP	Christy Rush, Overflow Sing Group; Lynn Spurgat, Chapel Choir



# GREEK LEADERS

Appalachian-ΛΦ	Kelly Ebbs, Most Active Panhellenic Representative; Lisa Buffone, Panhellenic Secretary	Mansfield-ΙΘ	Lisa Wilson, Panhellenic President
Arkansas Tech-AA	Darla Whitten, Panhellenic President; Allyson McEwen, Panhellenic Vice-President, Greek Week Chairman	Massachusetts-ΞΑ	Missy Silverstein, President, Naomi Linder, Treasurer, Panhellenic Council
Ashland-ΘΨ	Jodi Shultz, Outstanding Greek Woman; Kelly Vincent, Panhellenic Service Award; Patti Wirth, Dawn Brown, Terri Dragan, Tracy Duchoslav, Kelly Vincent, Who's Who Among Ashland Greeks	Memphis State-ΠΙ	Becky Terral, Panhellenic Person of the Year in Intramurals
Auburn-ΒΞ	Joy Underwood, Panhellenic Vice-President; Lori Dunn, Panhellenic Scholarship Chairman; Amy Barber, Junior Panhellenic President; Landra Short, Janet Underwood, Diana Douglas, Meg Pafford, Laura Parille, Natalie Galt, Amanda Robertson, Lori Dunn, Panhellenic Committees	Miami-A	Amy Serfoss, Panhellenic Vice-President
Baldwin Wallace-ΓΑ	Cheryl Diosy, Panhellenic Publicity Chairman	Middle Tennessee-II	Jan Key, Panhellenic President; Lisa Warren Inter-Sorority Vice-President; Kimberly Hutto, Outstanding Greek Junior; Lisa Blevins, Dean Judy Smith Scholarship
Bowling Green-ΓΤ	Gretchen Rust, Julie Goebel, Panhellenic Cabinet	Millersville-ΞΤ	Heather Mattis, Inter-Sorority Council Secretary; Carolyn Jones, Greek Council Publicity Chairman
Central Arkansas-ΕΞ	Heather Pope, Panhellenic President	Moorhead-ΘΝ	Lori Weatherly, Panhellenic President
Central Michigan-ΓΨ	Kelly Bonnell, Panhellenic Pledge Educator	Nebraska Wesleyan-BT	Kristen Coffey, Panhellenic President
Central Missouri-ΕΓ	Chris Simon, Panhellenic Executive Vice-President	New Mexico-ΓΞ	Cherie Gonzales, Panhellenic Rush Chairman; Kimberlee Schalbar, Best Fall Pledge at NMSU
Clarkson-ΞΡ	Nicole Caruso, Panhellenic President	Nicholls-ΚΑ	Wendy Waguespack, Laura Pennison, Greek Court
Concord-EA	Karen Witcher, Panhellenic Best Pledge; Vickie Jones, Panhellenic Most Spirited; Caroline Bays, Panhellenic Most Athletic	North Carolina-Charlotte-ΚΦ	Dawn Ikner, Inter-Sorority Council Rush Chairman
Connecticut-ΓΒ	Berit Schneider, Panhellenic Vice-President	North Carolina-Wilmington-ΞΘ	Katherine Pruitt, Panhellenic Treasurer
Denver-P	Shannon Marshall, Panhellenic President, Mary Luce, Panhellenic Vice-President; Jennifer Cortese, Panhellenic Rush; Shannon Richardson, Panhellenic Public Relations	North Texas-KZ	Monica Mendez, Panhellenic President
Eastern Kentucky-ΞΒ	Felicia Ross, Panhellenic Treasurer	Northeast Missouri-ΔΣ	Amy Bocklage, Panhellenic President
Edinboro-ΙΔ	Debbie Kerestman, Panhellenic Secretary; Leah Brock, Panhellenic Treasurer	Northeastern Oklahoma-ΔΦ	Lisa McKinney, Panhellenic President; Jamie Hale, Panhellenic Secretary
Ferris-ZN	Nancy McKenzie, Best Panhellenic Representative	Northern Colorado-ΔΞ	Tracy Katzel, Panhellenic President; Heather Brennan, Panhellenic Vice-President
Georgia State-ΔΔ	Judy Green, Cheryl Haist, Trisha Ballew, National Greek Merit Award	Northwest Missouri-ΕΡ	Kelley Langford, Greek Woman on Campus
Grand Valley Colony	Jennifer Cunningham, Greek Council Social Chairman	Northwestern-AA	Ashley Jerath, Panhellenic Financial Vice-President
Kent State-ΓΚ	Amanda Barber, Panhellenic Treasurer; Karen Filina, Greek Week Event Chairman; Amanda Barber, Greek Spirit Award; Tammy Mabrey, Amanda Barber, Chairmen, Heather Hoffman, Vice President, Inter-Greek Programming Board	Ohio Northern-ZK	Carrie Konecny, Panhellenic President
Lenoir-Rhyne-ΞΞ	Crissee Dyer, Panhellenic President; Alyssia Johnson, Sorority Leadership Gavel; Tracy Wilson, Panhellenic Junior Award; Crissee Dyer, Good of the Order Award; Jennifer Poovey, Mary Crawford, Special Panhellenic Awards	Old Dominion-ΘΦ	Joan Corolla, Greek Week Vice-President; Chele Benshetler, Panhellenic Vice-President
Longwood-ΕΤ	Mitzi Simmons, President, Cindy Forrester, Publicity Chairman, Greek Council	Pittsburgh-Johnstown-AE	Taunya Barbero, Inter-Sorority Council Vice-President
Loyola Marymount-ΞΟ	Kim O'Meara, Panhellenic Vice-President; Eileen Venzon, Greek Woman of the Year	Purdue-ΕΩ	Lisa Eickhoff, Panhellenic Vice-President
LSU-Σ	Gigi Bloom, Greek Who's Who; Allison	Radford-ΞΔ	Roberta Keyser, Panhellenic Rush Chairman
Delta Zeta • Summer 1989		Rochester-ΑΙ	Vickie Fishman, Panhellenic Publicity Chairman; Gail Garnish, Chairman Greek Week Executive Board; Lisa Kless, Aimee Wood, Chairmen for Greek Week Events
		Shippensburg-ΚΨ	Leah Marks, Panhellenic President; Kim Long, Panhellenic Rush Chairman
		South Carolina-ΒΔ	Tina Ferro, Sorority Council Public Relations Chairman
		Southern Illinois-ΓΩ	Michelle Lee, Panhellenic President, Panhellenic Woman of the Year; Lisa Sproule, Inter Greek Blood Drive Coordinator
		Southern Indiana-ΔΒ	Shea Loftin, Panhellenic Vice-President
		Tampa-ΔΒ	Danita Dempsey, Panhellenic President
		Temple-ΔΤ	Sue Wiendorf, Panhellenic Vice-President
		Tennessee-ΒΑ	Michelle Decker, Junior Panhellenic Secretary-Treasurer
		UCLA-ΑΧ	Julie Atwater, Stephanie Reeves, Greek Week Executive Committee; Erica Hartig, Greek Girl of the Year



Virginia Tech-KΘ	Jeanne Morgan, Vice-President, Laura Reed, Rush Chairman, Shelloy Kiger, Panhellenic President; Carla Szwarc, Panhellenic Vice-President
West Chester-IP	Amy Darr, Panhellenic President
Western Michigan-ΓΠ	Michelle Sorrentino, Panhellenic Rho Chi Advisor; Amy Rotrammel, Greek Week Committee
Wisconsin-Whitewater-EK	Maureen Garvey, Panhellenic Secretary; Kerry Caylor, Junior Panhellenic Secretary

## HONORARIES

Alabama-ΑΓ	Sandy Alexander, Cardinal Key; Sharon Batson, Jennifer Batson, Phi Eta Sigma; Patsy Fowler, Debbie Crouch, Julie Bush, Beth Williams, Andrea Bailey, Golden Key
Appalachian-ΛΦ	Lysa Lucas, Sherri Thumpston, Gamma Beta Phi
Arkansas Tech-ΛΑ	Dena Turner, Cardinal Key, Pi Kappa Delta; Stephanie Meeks, Cardinal Key; Danielle O'Bar, Phi Beta Lambda
Atlantic Christian-ΘΩ	Susan Stroud, Phi Beta Lambda
Ball State-ΓΧ	Janet Ulshafer, Lisa Widau, Joanie Hamm, Ellen Vandiver, Rho Lambda
California-Pennsylvania-ZE	Kristen Gross, Susan Templin, Valerie Folino, Kappa Delta Pi
California State-Chico-ΔΧ	Stephanie Smith, Pi Eta Sigma, Psi Chi
Central Missouri-ΕΓ	Gina Morley, Melisa Martin, Mace and Torch
Clarkson-ΞΠ	Beate Fulton, Chi Epsilon
DePaul-ΘΘ	Therese Humphrey, Janette Smaligo, Anita Jayaraj, Patty Fortsas, Alpha Lambda Delta
DePauw-Δ	Kimberly Whittle, Phi Beta Kappa; Tracy Salinas, Alpha Lambda Delta, Phi Eta Sigma
Duquesne-KΞ	Joyce Cuglielmo, Phi Lambda Sigma; Sue Fleckenstein, Lambda Sigma; Lucy McDonald, Pharmacy Honorary
Eastern Kentucky-ΞΒ	Chris Propp, Sigma Delta Tau Vice-President; Beth Bolton, Kappa Delta Pi Secretary; Mary Laver, Lisa Atwood, Amy Glatthaar, Kappa Delta Pi, Kappa Delta Tau; Amy Glatthaar, Lisa Atwood, Mortar Board
Edinboro-ΙΔ	Debbie Campbell, Julie Robison, Pam Devlin, Amy Divelbuss, Kappa Delta Pi
Findlay-ΘΤ	Lisa Mertz, Jennifer Kettler, Stephanie Salveson, Tau Omega Pi; Jennifer Kettler, Lisa Mertz, Aristos Eklektos
Florida State-ΑΣ	Helena Corum, Angie Hotcaveg, Nancy Joba, Alison McGillivray, Sandy Symonds, Golden Key
Franklin-Ψ	Heather McCulloch, Phi Alpha Theta; Stephanie Taylor, Society for Collegiate Journalists, Sigma Tau Delta
Georgia-ZII	Katie Michell, Mortar Board
Glassboro-ΞΚ	Kathy Ketrick, Gamma Tau Sigma Vice-President; Chrissy Merriam, Gamma Tau Sigma
Illinois-AB	Mary Vest, Torch Vice-President, Alpha Epsilon Delta Secretary; Lisa Goelz, Mortar Board, Sachem, Ma Wan Da; Gena Stalburn, Alpha Kappa Psi; Eph Maglaris, Phi

Illinois State-AP	Upsilon Omicron; Cynthia Skow, Senior 100; Lee Ann Norman, Gina Stalbaum, Golden Key
Jacksonville-ΑΓ	Laura Devincin, Kappa Delta Epsilon; Michon Israel, Golden Key
Kent State-ΓΚ	Anderia Smith, Kappa Delta Epsilon Secretary; Amy Henderson, Lambda Alpha Epsilon President; Jennifer Higgins, Sigma Delta Chi; Lori Busby, Phi Eta Sigma
Kentucky-AΘ	Dara Dunlap, Alpha Lambda Delta
Lehigh-ΞΠ	Kristi Horn, Heather Henderson, Alpha Lambda Delta; Heather Henderson, Lambda Sigma; Connie Kindrick, Phi Eta Sigma; Constance Clark, Sigma Chi; Leslie Hawes, Phi Alpha Theta; Mary Jean Gleeson, Pi Delta Phi; Susan Martin, Golden Key
Lenoir-Rhyne-ZΞ	Beth Duncan, Debbie Ernst, Beta Alpha Psi; Amy Wilkove, Peggy Ryan, Tau Beta Pi
Louisiana Tech-ΘΕ	Angela Helton, Tracy Wilson, Lynn Woodward, Susan Martin, Mu Sigma Epsilon
LSU-Σ	Cora Corwan, Psi Chi; Shannon Spigner, Mortar Board, Omicron Delta Kappa; Kim Watson, Gamma Beta Phi
Marshall-ΔΥ	Michelle Todd, Mortar Board
Massachusetts-ΞΑ	Melissa Roush, Omicron Delta Kappa
Middle Tennessee-II	Missy Silverstein, Gamma Gamma
Moorhead-ΘΝ	Suzanne Borah, Beth Candella, Tracy Hardison, JoAnn Miller (Vice-President), Melinda Hutchinson, Kim Hutto, Sandy Howell, Rho Lambda; Suzanne Borah, Phi Beta Lambda, Tau Omicron; Kim Hutto, Gamma Iota Sigma, Tau Omicron President; Angela Case, Kappa Omicron Phi; Amy Hall, Kappa Delta Pi, Tau Omicron; Marlene Finney, JoAnn Miller, Tracy Hardison, Sandy Howell, Tau Omicron
Nebraska-Wesleyan-BT	Lorri Weatherly, Kerry Gromer, Pi Sigma Epsilon
New Mexico-ΓΞ	Anne Jablonski, Jill Adams, Karis Ambrosier, Dawn Sharp, Julie Parker, Cardinal Key; Laura Boyer, Jean Boyd, Ionians; Jill Adams, Jennifer Davidchik, Beth Gonzales, Speech Communication Honorary; Deana Kechely, Kristen Coffey, Catherine Wengert, Psi Chi; Lynne McKnight, Sigma Tau Delta; Deana Kechely, Lynn Garcia, Cindy Keisler, Terri Rhode, Kimberly Kleveland, Karis Ambrosier, Pi Gamma Mu; Alka Desai, Phi Kappa Phi; Steph Deitz, Gretchen Geiger, Cheryl Hinze, Cathy Reeve, Alpha Mu Gamma; Jennifer Lamberty, Beta Beta Beta; Brenda Hall, Beth Rickard, Stacey Skold, Kappa Pi; Michelle Bressman, Kerry Hicks, Mu Phi Epsilon; Brenda Hall, Megan Huffnagle, Pi Kappa Delta; Angie Noecker, Sigma Pi Sigma
Nicholls-KA	Lucy Jacobs, Katrina Hall, Rayna Sandoval, SPURS; Marie McCulloch, Laura Dolin, Robin Podmenik, Blue Key; Marie McCulloch, Alpha Chi; Kathy Bennett, Kappa Delta Pi
North Texas-KZ	Denean Cevine, Phi Eta Sigma Vice-President; Gina Ziegler, Jennifer Kelly, Deanna Landry, President, Delta Sigma Pi; Kelly Badeaux, Gretchen Dupont, Alpha Lambda Delta
	Kimberly Alesch, Marcy McGee, Sarah Alyea, Julie Behnken, Leigh Bonebreak, Julie Boman, Becky Clem, Beth Cook, Diane Finnestead, Audra Fox, Amy Hanks,



	Monica Mendez, Aimee Mooney, Sandy Scoggins, Courtney Thomas, Laurie Vooheve, Theresa Wohlfeld, Charey Wood, Academia Society; Kimberly King, Julie Moyle, Blue Key; Laurie Vooheve, Alpha Epsilon Delta
Northeast Missouri-ΔΣ	Beth Buczynski, Sigma Tau Delta President
Northeastern Oklahoma-ΔΦ	Holly Todd, Tau Eta Tau
Northern Colorado-ΔΞ	Pauline Pratt, Kristy Feakes, Junior Honor Society
Northwest Missouri-EP	Amy Sommers, Laura Gripp, Sigma Alpha Iota; Christine Dogan, Andrea Smith, Mary Yepsen, Erin Cotter, Colleen Park, Jo Ann Jenkins, Kappa Delta Pi
Northwestern-AA	Lisa Plunkett, Janelle Muntz, Jane Zerbi, Phi Beta Kappa; Jane Zerbi, Mortar Board, Kappa Alpha Pi
Ohio Northern-ZK	Sheley Hlad, Misti Riegenbach, Amy Taylor, Becky Schubert, Rho Gamma
Ohio State-Θ	Shelly Dawson, Pi Theta Epsilon; Becky Shull, Kappa Epsilon; Lata Sedalia, Romophos; Jeanine Stoessner, Phi Eta Sigma, Alpha Lambda Delta, Romophos, Alpha Epsilon Delta, Golden Key
Purdue-ΞΩ	Kelly Smith, Skull and Crescent; Diane Harshbarger, Phi Kappa Phi; Lisa Eickoff, Laura Shannon, Jennifer Roberts, Julie Wesling, Michelle Zonick, Society of Women Engineers
Radford-ΞΔ	Tina Washburn, Omicron Delta Kappa; Jenny Tinney, Kerrie Kennison, Kim Urban, Roberta Keyser, Sharon Frager, Gigi Macalingdong, Rho Lambda
Samford-AΠ	Lisa Bates, Kappa Psi; Kristen Lucas, Kappa Delta Epsilon, Pi Gamma Mu, Omicron Delta Kappa, Hypatia; Hope Haslam, Omicron Delta Kappa President, Hypatia, Pi Gamma Mu; Carla Carden, Sigma Tau Delta President; Stephanie Wilkerson, Alpha Lambda; Donna Ladner, Paige Harbour, Kappa Delta Pi; Ellen Partain, Pi Gamma Mu, Beta Beta Beta; Kelly Harrell, Kappa Delta Epsilon; Janna Cabler, Melissa Bootes, Pi Gamma Mu; Susan Donaldson, Beta Beta Beta, Omicron Delta Kappa; Jana Hamil, Beta Beta Beta
Slippery Rock-ZΦ	Lisa Zelman, Phi Eta Sigma; Darlene Christian, Kappa Gamma; Christine Major, Delta Mu Delta; Janine Latimer, President, Pi Delta Phi
South Carolina-BA	Julie Cohen, Psychology Honorary; Susanne Pagano, Gamma Beta Phi, Phi Chi; Meg Gladden, Golden Key
Southern Illinois-ΓΩ	Lori Mills, Sonya Gibbs, Michelle Lee, Order of Isis; Sonya Gibbs, Lori Mills, Cindy Harvey, Sphinx Club
Southwestern Texas-ΓΖ	Sharon Graham, Latisha Campbell, Cardinal Key; Laura Kimball, Leigh Shamp, Diane Nguyen, Karen Tongberg, Alpha Kappa Psi; Lyssa McDaniel, Leigh Ann Clemons, Alpha Psi Omega; Latisha Campbell, Sharon Graham, Alpha Chi; Sharon Graham, Delta Omicron
Temple-ΔΤ	Grace Lobb, Michelle Pinto, National Honor Society
Tennessee-BA	Liz Cain, Omicron Nu, Alpha Lambda Delta, Phi Eta Sigma, Gamma Beta Phi; Stephanie Quin, Delta Sigma Pi, Phi Eta Sigma, Golden Key, Omicron Delta Kappa; Missy Shaver, Historian, Delta Sigma Pi

Virginia Tech-KΘ	Tracy Castle, Honor Court; Linda Shelton, Phi Eta Sigma; Jennifer Ehreth, Sigma Delta; Shelloy Kiger, Omicron Delta Kappa
Washington-K	Tanya Austin, Kari Bendick, Kappy Kelly, Pi Omicron Sigma
Wayne State-EΣ	Susan Unwin, Sandra Niedballa, Mortar Board
West Chester-IP	Jeanne Kaufman, Abbe Society
West Texas-ZZ	Keitha Roberts, Deborah Edwards, Leadership Board; Yuki Flesher, National Honor Society
William Jewell-ZP	Lisa Bill, Jenny Lee, Stephanie Funston, Mortarboard; Leslie Wilson, Treasurer, Shara Clevenger, Vice-President, Susan Wilbers, Secretary, Lynn Spungat, Beth Gatton, Andrea Hood, Kelly Skaggs, Alpha Lambda Delta
Winthrop-ΔΣ	Lee Smoak, National Honor Fraternity
Wisconsin-Whitewater-EK	Jennifer Pintar, Blue Key

## ATHLETICS

Appalachian-ΛΦ	Jacque Sessa, Varsity Tennis Team
Atlantic Christian-ΘΩ	Cathy Miles, Volleyball
California State-Los Angeles-ΘP	Celene Molina, Swimming Scholarship and Swim Team; Sandy Schuelke, First Place Body Building; Fabiola Morel, Second Place Body Building
DePauw-Δ	Tammy Buckovich, Varsity Swim Team, Delta Gamma Miss Anchor Splash
Edinboro-ΙΔ	Ellen Damon, Student Trainer
Findlay-ΘΤ	Vicki Wetzler, Swim Team
Glenville-ΘΞ	Lori Barker, National Cross Country Runner
Henderson-EΠ	Kristin Meyers, Tennis Academic All American
Indiana-E	Veronica Cortez, Intramural Table Tennis Runner Up
Iowa-I	Intramural Tennis Champion
Iowa State-BK	Lisa Lemanczyk, Greek Week Basketball Team
Jacksonville-ΑΓ	Jennifer Alderson, National Gold Medal in Ice Skating, Silver Medal in Figure Skating
Lehigh-ΞΠ	Debbie Bard, Amy Hilton, Varsity Track
Nebraska Wesleyan-BT	Christy Lee, Basketball; Amy Coram, Jen Lamberty, Becky Lamberty, Dawn Miller, Golf Team
New Hampshire-ΓΘ	Chia Morizzo, Track
North Texas-KZ	Susan Brauer, Second in University Racquetball
Northern Colorado-ΔΞ	Jenny Svier, Women's Varsity Soccer
Northwest Missouri-EP	Amy Erikson, Varsity Softball; Anne Arts, Varsity Tennis; Denise Ibsen, Varsity Track
Ohio Northern-ZK	Melody Carter, Deb Simpson, Varsity Swimming; Nia Paul, Varsity Volleyball; Janet Fulton, Trainer, Varsity Football; Julies Newell, Student Dir., Intramural Sports
Plymouth-ΞΕ	Kerri Mather, Swim Team
Purdue-ΞΩ	Tammy Wilson, Ms. Purdue Bodybuilding
Rhode Island-BA	Zeth Trout, Karin Webb, URI Sailing Team, THIRD IN THE WORLD!
Samford-AΠ	Elise Olive, US Karate Tournament, First Place



Southwest Texas-IA	Jennifer Marsden, Varsity Track; Pam Blackwell, Varsity Ski Team
Southwestern Texas-IZ	Jolene Ferguson, Manager-Trainer, Women's Volleyball; Donna Hastings, Intramurals Director
St. Cloud-ΘM	Carole Olson, Tennis Team
UCLA-AX	Jennifer Dalton, Molly Schwartzburg, Women's Crew Team
William Jewell-ZP	Kirsten Larson, Varsity Basketball; Lisa Bill, Suzie Bowell, Jeanne Schelle, Melissa Forinash, Melissa Patton, Mimi Willie, Kim Rinacke, Varsity Softball; Anne Piepergerdes, Swim Team; Lynne Carlson, Jenny Carlson, Varsity Volleyball

## ORDER OF OMEGA

Alabama-Huntsville-AK	Karen Haley, President; Leigh Leopard, Kim Port
Arkansas Tech-AA	Holly Kearney, Vice-President; Stephanie Meeks, Miera Crawford
Ashland-ΘΨ	Rachel Krisher, Tracy Duchoslav, Lynn Krebs
Bowling Green-IT	Jinny Smith
California State-Chico-ΔΣ	Tammy Townsend
Central Missouri-EI	Denise Marshall, Tracie Carrizzo
East Tennessee-ΔH	Denise Pearson
Eastern Kentucky-ΞB	Christy Hendricks, Felicia Ross
Georgia State-ΔΔ	Kim Breen
Illinois-AB	Becky Rusch
Illinois State-AP	Dawn Huot, Michon Israel
Kent State-ΓK	Marianne Rutledge
Marshall-ΔY	Amy Smith
Massachusetts-ΞA	Tracy Levy, Missy Silverstein, Naomi Linder
Morehead-KT	Angie Buckner
Nicholls-KA	Wendy Waguespack, President; Katrice Andry, Shelly Boudreaux, Shanna Goulas, Renee Plaisance, Kelly Rodrigue
North Carolina-Charlotte-KΦ	Leigh Anne Deese, Dixie Detweiler, Pam Faulkenberry, Susan Gattis, Dawn Ikner, Samantha Speiss
North Texas-KZ	Becky Clem
Northeast Missouri-ΔΣ	Beth Buczynski
Northwestern-AA	Jane Zerbi, Lana Hartshorn
Robert Morris-EX	Karen Mencanin, Bonnie Kimberland, Jennifer Hudon, Barb Stone
San Jose-ΓA	Heather Maynez, Debra Warren
Shippensburg-KΨ	Rita Sterner, President; Leah Marks, Nicole Dewoolfsen, Kim Long
South Carolina-BA	Maggie Sullivan, Lisa Maynard, Frances Maynard, Dawn Jordan; Karen Dillard, Delta Epsilon
Southern Indiana-AB	Shea Loftin, President; Carol Dunkel
Southwest Texas-IA	Julie Evans
Tarleton-ΞN	Toni Christian, Secretary-Treasurer; Shannon Christian, Liz Dawes, Tracy Gray, Alice Kaiser, Melanie Mowell, Jennifer Stuart, Kristi Woodall
Temple-ΔT	Jill Pearson, Grace Lobb
Tennessee-BA	Camilla Malcolm

Virginia Tech-KΘ	Karen Cannaday, Carolyn Furr
Western Carolina-ΘI	Jan Joyce, Cindi Hammond
Western Illinois-EO	Elizabeth Scott
Western Michigan-ΓII	Amy Rotramel, Christine Bracewell, Michelle Sorrentino
Wisconsin-Whitewater-EK	Nancy McMahan, President, Jody Thuemling, Vice-President

## COMMUNICATIONS

Arkansas Tech-AA	Kelli Riley, Newspaper Editor
Auburn-Montgomery-AN	Misty McMuller, Yearbook Business Manager
DePaul-ΘΘ	Heather O'Brien, Depaulia Reporter; Pam Pankiewicz, Yearbook Secretary
DePauw-Δ	Laurie Brown, Yearbook Editor; Rayna Vaught, Yearbook Assistant Editor; Cindy Losure, Newspaper Sports Editor
Edinboro-IA	Cecelia Luebbert, Yearbook Staff; Heather McFeeley, WFSE-FM radio station, "Spectator" newspaper, Amy Slye, photographer, Tartan Yearbook
Franklin-Ψ	Stephanie Taylor, Features and Special Project Editor, Campus Newspaper
Georgia-ZII	Tina Cone, Yearbook Staff
Jacksonville-AT	Carla Byrum, Newspaper Entertainment Editor; Christi McCarty, school photographer
Lehigh-ΞII	Robyn Suriano, Newspaper Assistant Editor
Miami-A	Julie Ernst, Lori Samolyk, Student Newspaper Staff
Michigan Tech-AΘ	Gloria Kalnick, Newspaper Assistant Production Manager
New Hampshire-ΘI	Jennifer Enderlin, Magazine Editor; Pamela DeKoning, Newspaper News Editor
Northwestern-AA	Donna Berkelhammer, Daily Northwestern Sports Editor
Purdue-ΞΩ	Crystal McWhorter, Newspaper Staff
Samford-AII	Carla Carden, Crimson Editor; Karen Mayer, Samford Crimson Photo Editor; Amelia Deloach, Samford Crimson Graphics Editor
Tennessee-BA	Wendy Simpson, Yearbook Staff; Alissa Lapolt, Newspaper Staff
UCLA-AX	Lisa Welch, UCLA Radio General Manager
Virginia-AA	Elizabeth Thiel, Cavalier Daily Managing Editor
West Texas-ZZ	Christi Knorpp, WT91 Disc Jockey
William Jewell-ZP	Leslie Wilson, Newspaper Production Manager

## RHO CHI & RUSH COUNSELORS

Appalachian-AΦ	Patti Caldwell, Joelle Spilliotis, Paige Ramsaur, Layne Straka
Ball State-ΓX	Kay Stackhouse, Lori McDonnell
Bowling Green-IT	Kathy Kennedy, Deb Martens, Tracy Johnson, Norina Columbaro
Central Michigan-ΓΨ	Kathy Good, Gretchen Knapp, Pam Dohoney, Rush Counselors



East Tennessee-ΔH	Myra Ray
Eastern Kentucky-ΞB	Chris Propp
Indiana-E	Debbie Hudler, Sharon Mrzlock, Elise Pokrzywinski, Rush Counselors
Kent State-ΓK	Jodelle Wirthman, Cheryl Pearce, Tammy Mabrey
Louisville-BΓ	Lori Hebel, Rush Counselor
Massachusetts-ΞA	Tracy Levy, Mariss Melliza, Lisa Eidlin
Middle Tennessee-II	LaBecca Friedibeil, Bonita Elkins, Kristen Headrick, Caroline Mundy, Anne Claiborne, Lynn Evans
New Mexico-IΞ	Robin Podmenik
North Carolina-Wilmington-ΞΘ	Paulette Garcia, Star Whitesell
Northern Colorado-ΔΞ	Kathy Hayes, Jennifer Jaffee, Rush Counselors
Northwood-ΞH	Cathy Mezo, Charisse Roenicke, Jill Butler, Amy Paxton, Denise Roberts, Rush Counselors
Radford-ΞΔ	Kerrie Kennison, Leslee Ford, Kimmie DeWind, Stacey Robert, Tina Washburn
Slippery Rock-ZΦ	Jenny Raabe, Sue Crotsley
South Carolina-BA	Marie Walker, Patty Rabon
Southern Indiana-AB	Karla Rothrock, Tammy Burris, Carol Dunkel, Kelly Mayo, Michelle King, Misty Freeman, Angie Etherton, Rush Counselors
Southwest Texas-IA	Patrice Crixwell, Susan Kellogg, Shelly Scarbrough
Stephen F. Austin-ZΨ	Kim Haren, Susan Harris, Trisha Nutley, Rush Counselors
Tampa-ΔB	Melissa Murphy, Susan Cone, Lisa Pierman
Tennessee-BA	Camilla Malcolm, Kim Allen

## STUDENT GOVERNMENT

Alabama-AΓ	Lisa Kay Draughan, Associate Justice Appellate Court; Sandy Alexander, Senator; Ginger Bobo, Senator; Mary Simpson, C & BA Executive Council; Lauren Lowey, Coordinating Council for Student Organizations
Alabama-Huntsville-ΔK	Julie Preston, Secretary; Christie Dale, Treasurer, Freshman Class
Arkansas Tech-AA	Dena Turner, SGA Human Relations Committee; Theresa Duncon, SGA Student Personnel Committee; Angela Alexander, Student Activity Board Committee Chairman; Alyson Hug, Danielle O'Bar, Theresa Duncan, Lecture Chairman, Student Activities Board
Atlantic Christian-ΘΩ	Susan Stroud, Senator
Baldwin Wallace-ΓA	Jenny Packard, Senior Class President; Amy Franz, Junior Class President
California State-Los Angeles-ΘP	Jan Tipton, Chief Justice, Intra Fraternity-Sorority Council
DePaul-ΘΘ	Denoise Keohn, Outstanding Member Student Government Association
DePauw-Δ	Cindy Lasure, Student Senate Chairman, Student Body Vice-President
Eastern Illinois-ΓN	Mary Kennedy, Senator; Andrea Pyle, SGA Executive Vice-President
Findlay-ΘT	Cynthia Daniels, Campus Programming Board Treasurer; Anne Harrington, Parent

Georgia-ZΠ	Georgia State-ΔΔ
Illinois State-AP	
Iowa-I	Iowa State-BK
Lehigh-ΞΠ	
Lenoir-Rhyne-ZΞ	
Longwood-ET	Louisiana Tech-ΘE
Louisville-BΓ	
Marshall-ΔY	
Miami-A	Middle Tennessee-II
Millersville-ΞT	
Moorhead-ΘN	Nebraska
Wesleyan-BT	

Nevada-Las Vegas-IΦ	New Hampshire-ΘΓ
---------------------	------------------

Nicholls-KA

North Carolina-Wilmington-ΞΘ

Northeast Missouri-ΔΣ

Northeastern-ΞY

Samford-AΠ

Shippensburg-KΨ

Slippery Rock-ZΦ

South Carolina-BA

Southern Illinois-ΓΩ

Southern Indiana-AB

Weekend Co-Chairman, Students for Alumni Relations
Heather Lucas, Freshman Council
Kim Breen, Senator
Chris Hoffer, Shawn Steubinger, Kirsten Lynch, Student Body Board of Directors, Academic Senate
Beverly Haas, Senate Security Committee
DeAnne McCulloh, VEISHEA Central Committee
Allison Camp, Student Senate Vice-President
Keri VonDohlen, Prologue Coordinator
Shannon Paterson, College Judicial Board
Nikki Prevost, SGA Representative
Donna Norman, Senator; Jennifer Jenkins, Book Exchange Director
Sherri Richmond, Beth Winter, Homecoming Committees
Tracey Mueller, Program Board Chairman
Marie Lawrence, School of Nursing President; Melinda Hutchinson, Associated Student Body Treasurer; Tracey Hardison, ASB Attorney General; Megan Brown, ASB Director of Student Activities
Karen Everett, Senator
Kira Kimball, Student Senate
Megan Huffnagle, Union Programs Coordinator; Darci Emry, Laura Boyer, Christy Lee, Union Programs Chairmen; Rina Patrick, Board of Governors; Kerry Leslie, Board of Trustees; Kim Kleveland, Secretary, Sara Rathjen, Treasurer, Lisa Scharp, Academic Affairs Chairman, Jenny Davidchik, Steph Dietz, Sabina Younger, Student Affairs Senate
Kim Kershaw, Student Senate
Heather Carr, Kelly Jenkins, Board of Governors; Michelle Charland, Amy Rebecchi, Admissions Representatives
Gina Ziegler, Kelly Badeaux, Shelly Badeaux, Judy Bergeron, Senators; Lea Ziegler, Vice President, Student Government Association; Gina Ziegler, Communications Chairman, SGA
Kris Solomon, Junior Class Vice-President
Lisa Herron, Michelle M. Beck, Michelle LePorte, Janet Moore, Nicky Nesheim, Lynn Baker, NMSU Student Senate
Allison Barnes, SGA Public Relations Co-Chairman
Wendy Hill, Senator; Kristen Lucas, Senior Class President
Gayle Evans, President, Michele Truran, Historian, Class of 1990; Heather Epeley, Senator, Class of 1989
Amy Double, Senator
Margaret Payne, Homecoming Commission
Gail Johnson, Connie Brown, Lisa Sproule, Senators
Mini Jain, Student Body President; Katie Shermersheim, Activities Programming Board President; Jenny Uhl, Activities Programming Board Secretary; Carol O'Havor, Carrie Hardin, Shelly Meyers, Candy Conley, Chairmen for Activities Programming Board; April Whitehead,



Temple-ΔT	Student Government Association Secretary; Carrie Hardin, Ellen Hay, Senators Andrea Finiak, Student Government Representative
Virginia Tech-KΘ	Kristen Cumberland, Senator; Jennifer Stitt, Class Ring Design Committee
West Texas-ZZ	Juanita Velasquez, Senior Nursing Class president; Becky Blewett, University Activities Council
William Jewell-ZP	Amy Chastain, Top Sophomore Senator
Winthrop-ΑΣ	Nancy Linderman, SGA President
Wittenberg-BX	Ellen Eachter, Union Board

## WHO'S WHO

Ashland-ΘΨ	Lesla Marting, Outstanding College Students of America
Bowling Green-IT	Amy Landfield
Central	Judy Beck, Robin Davis
Arkansas-EΞ	
Central	April Eck
Oklahoma-EY	
Clarion-EΘ	Debbie Kempka, Susan Daniels, Cherie Rogers, Outstanding College Students of America
DePauw-Δ	Jamey Sommers, Outstanding College Students
Edinboro-IA	Teresa Varasso, Outstanding Young Women of America
Georgia-ZII	Katie Mitchell, Becky Marsden, Krista Starzynski
Glassboro-ΞK	Kathy Ketrick, Chrissy Merriam
Jacksonville-ΔΓ	Carla Byrum, Who's Who and Outstanding Young Women of America
Kent State-ΓK	Marianne Rutledge
Louisiana Tech-ΘE	Shannon Spigner, Cora Corwan, Jenney Tanner, Karmon Coleman, Senior Who's Who
LSU-Σ	Gigi Bloom, Greek Who's Who
Nicholls-KA	Fran Lafaso, Lea Ziegler, Wendy Waguespack, Shana Goulas, Renee Hebert
North Carolina- Wilmington-ΞΘ	Marjorie Dawson, Wendi Ahrens, Who's Who; Wendy Ahrens, Sue Hannon, Kim Tuttle, Sherry Brisson, Outstanding College Students of America
Samford-ΔΠ	Hope Haslam
Shepherd-KM	Sherry Judi, Dona Cox, Tammy Hite, Wendy Martin, Bridgette Gray
South Carolina-BA	Suzanne Pagano, Lynette Barker, Laura Smith, Outstanding College Students of America
Southern	Michelle Clark, Katie Sermershein, Sheila
Indiana-AB	Leistner
Southwestern	Sharon Graham
Texas-ΓZ	
Virginia Tech-KΘ	Kelli Tyree, Ruth Cook, Kelli Poff
William Jewell-ZP	Trent Baker, Lisa Bill, Susan Brannen, Kendla Brown, Stephanie Funston, Alysia Hicks, Jennifer Lee, Jill Sullivant

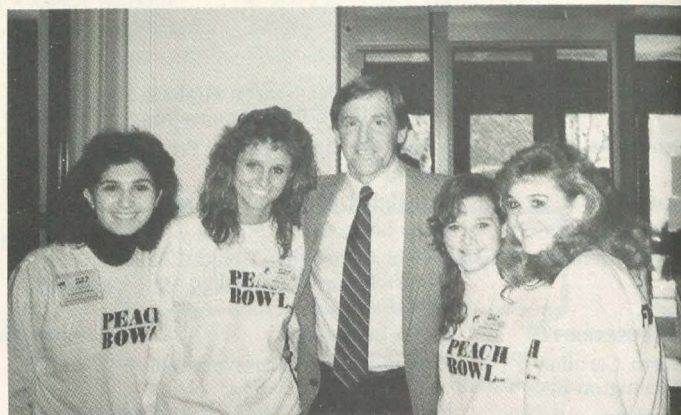

Four Beta Xis from Auburn were chosen to serve as hostesses for this year's Peach Bowl in Atlanta. Pictured with North Carolina State football coach Dick Sheridan are Cathy O'Brien, Kelly Stone, Amanda Robertson and Lynn Dodd.



Paula Chubick and CeAnn Childress, members of Epsilon Rho at Northwest Missouri, play bingo at a local nursing home.

## Alumnae Chapters Write . . .

spent an evening with the Gamma Delta colony members, sharing experiences as collegians.

**TOLEDO** (Ohio) alumnae chapter members used their stitchery skills to decorate two-piece canning jar lids in counted cross-stitch. These were then placed on half-pint jars filled with pink and green mints and presented to graduating seniors at Bowling Green State University-IT.

**WINSTON-SALEM** (North Carolina) alumnae received their chapter from PAD Patricia Menendez Tec-tor at the recent Province Day which they hosted. Since the nearest collegiate chapter is over 70 miles away, the chapter is composed of Delta Zetas from all across the country. One of their chapter activities is a part of the Adopt-a-Highway program, maintaining a two-mile stretch.



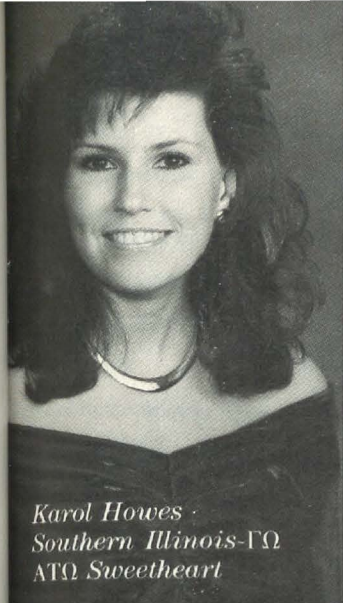

Karol Howes  
Southern Illinois-ΓΩ  
ΑΤΩ Sweetheart

Charlotte Collier  
Virginia Tech-KΘ  
ΠΚΑ Sweetheart

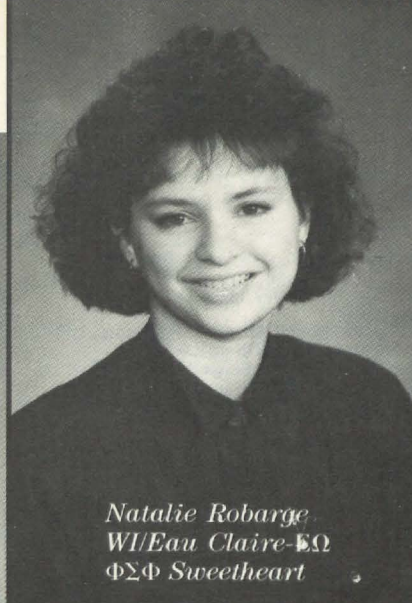

Natalie Robarge  
WI/Eau Claire-ΕΩ  
ΦΣΦ Sweetheart

Barbara Leask  
Ohio Northern-ΓΡ  
ΠΚΑ Dreamgirl

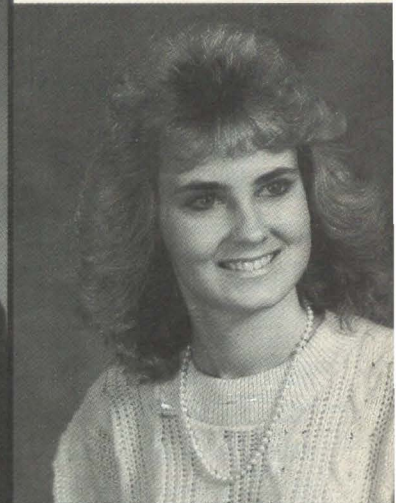

Fraternity sweethearts at Eastern Illinois-ΓΝ. Top row, Jennifer White, ΠΚΑ Sweetheart; Cindy Jacobs, 1988 ΣΠ Sweetheart. Bottom row, Cindy Phillips, ΣΤΓ Sweetheart, Lynn Myrha, ΣΧ Sweetheart and Sara Pomakoy, 1989 ΣΠ Sweetheart.



Amy Gottheld  
Indiana of PA-ΓΦ  
ΘΞ Sweetheart



Andrea Pyle  
Eastern Illinois-ΓΝ  
ΔΤΔ Sweetheart



Valerie Maslach  
Youngstown State-KX  
ΦΚΤ Dreamgirl

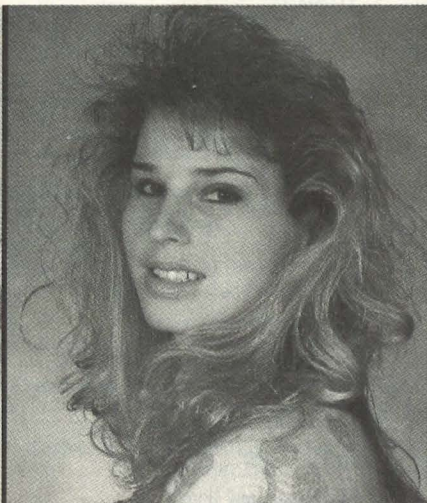

Holly Burkert  
Indiana of PA-ΓΦ  
ΦΔΘ Sweetheart

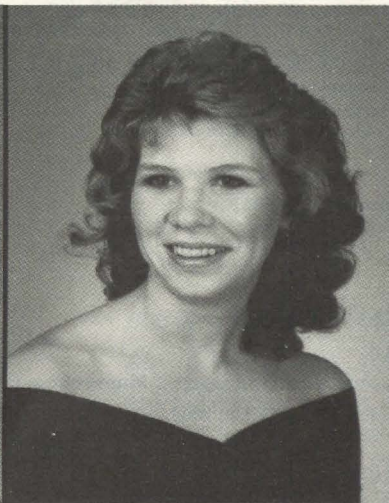

Bonita Elkins  
Middle TN-II  
ΑΓΡ Sweetheart

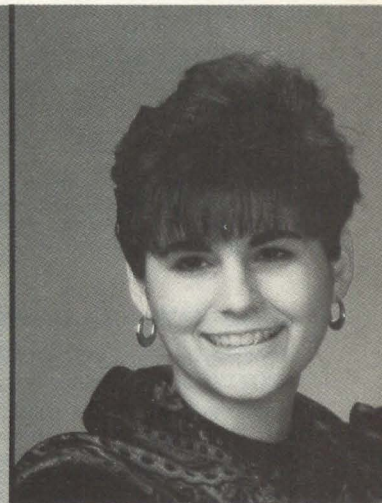

Pamela Vitale  
Southern Illinois-ΓΩ  
ΘΞ Sweetheart



# Directory

## NATIONAL COUNCIL

**PRESIDENT:** Norma Minch Andrisek (Mrs. John R.), 319 Janice Drive, Berea, OH 44017

**VICE PRESIDENT OF MEMBERSHIP:** Marvona Easley Tavlin (Mrs. Michael), 2710 Devonshire Drive, Lincoln, NE 68506

**VICE PRESIDENT OF ALUMNAE AFFAIRS:** Deanna Alleman McKinnon (Mrs. Mike), 12109 Victoria Place, Oklahoma City, OK 73120

**VICE PRESIDENT OF COLLEGIATE AFFAIRS:** Phyllis Snape Favorite (Mrs. Robert D.), 522 Melissa Lane, State College, PA 16803

**SECRETARY:** Sandra McAlister Nesbitt (Mrs. Milton), 3519 Castle Ridge Rd, Montgomery, AL 36116

**TREASURER:** Anne Marie Jones Gavin (Mrs. William), 3264 Swan Drive, Vineland, NJ 08360

**DIRECTOR:** Patricia Canady Rosser (Mrs. David), 1609 Indian Rocks Road, Clearwater, FL 34616

**DIRECTOR:** Merry Westbrook Adamcik (Mrs. Roy), 614 Rozelle Avenue, Sugar Land, TX 77478

**DIRECTOR:** Lynnda Wolf Hoefler (Mrs. Robert), 1287 Denise Drive, Kent, OH 44240

**DIRECTOR:** Susan Mease (Ms), 857 N. Van Dorn Street, Alexandria, VA 22304

**PAST NATIONAL PRESIDENT/NATIONAL PANHELLENIC CONFERENCE DELEGATE:** Carolyn Barnes Gullatt (Mrs. John H.), 4008 Hyridge, Austin, TX 78759

**NATIONAL PANHELLENIC CONFERENCE ALTERNATES:** Marvona Easley Tavlin (Mrs. Michael), Deanna Alleman McKinnon (Mrs. Mike), Norma Minch Andrisek (Mrs. John R.)

## NATIONAL HEADQUARTERS

**NATIONAL HEADQUARTERS:** 202 East Church Street at Campus Avenue, Oxford, OH 45056. (513) 523-7597

**NATIONAL HEADQUARTERS ADMINISTRATOR:** Cindy Winslow Menges  
**FIELD REPRESENTATIVES:** Michelle Albrecht, Lisa K. Albright, Deanna Bardsley, Kathi Dawn Bray, Leann Danner, Devra D. Dimpfl, Sheila McCarthy, Lisa Moses, Christina Mullin, Wendy Lynn Myers, Jody Shultz, Kimberly Ward.

## THE LAMP

**EDITOR:** Gwen Moss McKeeman (Mrs. Robert), 5517 S. 74th E. Avenue, Tulsa, OK 74145

## EXTENSION

**DIRECTOR OF EXTENSION:** Carolyn Barnes Gullatt (Mrs. John H.), 4008 Hyridge, Austin, TX 78759

## DELTA ZETA SUBSCRIPTIONS

Norma Swepton McIntyre, Box 24145, Columbus, OH 43224

## DELTA ZETA FOUNDATION

**PRESIDENT:** Joan Dondrea Lowry (Mrs. Bob-Bill), 578 Yarmouth Lane, Bay Village, OH 44140

**SECRETARY:** Donna Edwards Happ (Mrs. William V.), 39968 Pearl Drive, Murietta, CA 92362

**TREASURER:** Patricia Canady Rosser (Mrs. David), 1609 Indian Rocks Road, Clearwater, FL 34616

**MEMBERS:** Joyce Low London (Mrs. John), PO Box 6458, Las Cruces, NM 88006

Katey Bosworth Sandy (Mrs. Jonathan), 18630 NW Tolovana, Portland, OR 97229

## COMMITTEES

**ELIZABETH COULTER STEPHENSON SCHOLARSHIPS:** Joyce Low London (Mrs. John) P.O. Box 6458, Las Cruces, NM 88006

**GRADUATE SCHOLARSHIPS:** Priscilla "Pat" Beatty (Miss), 3691 NW 95th Terrace #1202, Ft. Lauderdale, FL 33321

**GALLAUDET UNIVERSITY:** Lucille Bolstad May (Mrs. Leland B.), 5100 Dorset Avenue, #406, Chevy Chase, MD 20815

**HOUSE EAR INSTITUTE:** Betty Paul DeWitt (Mrs. Norman), 23630 Oak Rest Lane, Harbor City, CA 90710

**UNDERGRADUATE SCHOLARSHIPS:** Glenna VanderMeer Paukstis (Mrs. Charles), 1304 Lake Park, Birmingham, MI 48009

## HISTORICAL MUSEUM BOARD OF TRUSTEES

**PRESIDENT:** Elizabeth Baker Devereaux, (Mrs.), 304 Wood Lomond Ct., Huntington, WV 25705

## TRUSTEES:

Carol Selway Bertz (Mrs. Michael), 6544 S. Heritage Place East, Englewood, CO 80111

Carolyn Barnes Gullatt (Mrs. John H.), 4008 Hyridge, Austin, TX 78759

Florence Hood Miner, (Mrs. Arthur), 1040 Avenue H, Nevada, IA 50201

Susan Mease (Ms),

857 N. Van Dorn Street, Alexandria, VA 22304

**PRESIDENT EMERITUS:** Lucile Crowell Cooks (Mrs.)

**DIRECTORS EMERITUS:** Grace Pritchard Gorham (Mrs.)

Mary Lou Ragel Vineyard (Mrs. Phillip W.)

## HISTORIAN EMERITUS

Grace Mason Lundy (Mrs. H. M.), 3207 N. 25th St., Phoenix, AZ 85016

## STANDING COMMITTEES

**AWARDS (ALUMNAE AND COLLEGIATE):** Marcia Earl Humpal (Mrs. David), 26798 Mangrove Lane, Olmsted Falls, OH 44138

**COLONNADE CLUBS:** Mary Ann Gallatin French (Mrs. John), 2322 N.W. 58th Circle, Oklahoma City, OK 73112

**CONSTITUTION AND BYLAWS:** Elizabeth Baker Devereaux (Mrs.), 304 Wood Lomond Ct., Huntington, WV 25705

**FIELD ACTIVITIES:** Phyllis Snape Favorite (Mrs. Robert D.), 522 Melissa Lane, State College, PA 16803

**FINANCE:** Anne Marie Jones Gavin (Mrs. William)

**HOUSING ADMINISTRATIVE:** Norma Minch Andrisek (Mrs. John R.)

## REGIONAL HOUSING CHAIRMEN:

Sandy Sebrell Bailey (Mrs. Bruce), 639 N. Portage Path, Akron, OH 44303

Connie Burns Baird (Mrs. James), 9039 Gunnison Drive, Dallas TX 75231

LaDonna Johnson (Miss), 16850 NE 23rd Place, Bellevue, WA 98008

Kathleen Johnson Sledge (Mrs. Joe W. Jr.), 1700 Dearing Place, Tuscaloosa, AL 35401

Teresa Grimm (Mrs.), 286 Oakland Ave., Arlington, MA 02174

**COLLEGE CHAPTER FINANCES:** Lynnda Wolf Hoefler (Mrs. Robert), 1287 Denise Drive, Kent, OH 44240

**INSURANCE:** National Headquarters, 202 E. Church Street, Oxford, OH 45056

**WAYS AND MEANS:** Jamie Hammill, 4401 Clarkson Hill, Highland Green #302, Raleigh, NC 27612

**HISTORY:** Florence Hood Miner (Mrs. Arthur), 1040 Avenue H, Nevada, IA 50201

**JUDICIARY:** Dianne Fellows Guild (Mrs. Douglas), 16 Andrews Drive, South Burlington, VT 05401

**PLEDGE EDUCATION:** Sandra McAlister Nesbitt (Mrs. Milton), 3519 Castle Ridge Rd., Montgomery, AL 36116

**MUSIC:** Carol Carson Konet (Mrs. Glen), 15568 Cottonwood Oval, Cleveland, OH 44130

**PHILANTHROPY:** Patricia Canady Rosser (Mrs. David), 1609 Indian Rocks Road, Clearwater, FL 34616

**ALUMNAE COORDINATOR:** Joyce Low London (Mrs. John), PO Box 6458, Las Cruces, NM 88006

**COLLEGIATE COORDINATOR:** Rhonda Reifschneider Roe, 3101 Meadowmoor Street, Ft. Worth, TX 76133

**RITUAL:** Karen Kind Veitch (Mrs. Andrew), 36 Rilling Ridge Road, New Canaan, CT 06840

## COMMITTEES

**NETWORKING:** National Headquarters, 202 E. Church Street, Oxford, OH 45056

**NEWSLETTER:** Diane Jones Skelton (Mrs. Danny), 1725 Chipco, Tyler, TX 75703

**REFERENCES:** Alberta Doran Curran (Mrs. Tom), 116 Dublin Woods Drive, Cary, NC 27513

## ALUMNAE:

**MEMBERSHIP:** Carol Selway Bertz (Mrs. Michael), 6544 South Heritage Place East, Englewood, CO 80111

## COLLEGIATE:

**ACADEMICS:** Sue Adrianson Skambis (Mrs. Christopher), 836 South Lake Adair Blvd., Orlando, FL 32804

**ACTIVITIES:** Jeanine Peterson Triplett (Mrs. Brian), 1920 Roanoke Avenue, Louisville, KY 40205

**ENRICHMENT:** Katherine Day Hager, (Mrs. Brian), 30 Sixth Ave., Collegeville, PA 19426

**SOCIAL:** Sara Carruthers (Miss), 601 Glenway Drive, Hamilton, OH 45013

**SORORITY EDUCATION:** Ellen Kroll Jenkins (Mrs. Paul), 1101 Ramblin Court, Greenwood, IN 46142

## COLLEGIATE AND ALUMNAE CHAPTERS

\*(Alumnae chapters not chartered)

### PROVINCE I — Maine, Vermont, New Hampshire, Massachusetts, Connecticut, Rhode Island and Northern New York

PCD — Fran Robinson Carnes (Mrs. Michael), 252 Washington Street, Arlington, MA 02174

PAD — Janice Jelks Cox (Mrs. Stanford), 313 Elm Street, Framingham, MA 01701

SRC — Connecticut — Ann Collins Gill (Mrs. Edward), 53 High Point Road, Westport, CT 06880

SRC — Maine — Denise A. Pitt (Miss), 23 Lindale Avenue, Biddieford, ME 04005

SRC — Massachusetts — Abbye Klayman Warren (Mrs. Stephen), 80 Bailey Street, Stoughton, MA 02072

SRC — New Hampshire — Angela Piper Shipman (Mrs. John), 8 Bayberry Lane, Exeter, NH 03833

SRC — Rhode Island — Jill Morris Marshall (Mrs. Robert III), 109 Pinecrest Dr., Pawtucket, RI 02861

SRC — Vermont — Angela Piper Shipman (Mrs. John), 8 Bayberry Lane, Exeter, NH 03833 (603) 772-3931



<i>School/Chapter</i>	<i>President</i>	<i>Chapter Address</i>	<i>College Chapter Director/Adv.</i>
Clarkson Univ.-EP	Kathryn Sheehan	Delta Zeta, 203 Olsen House, Potsdam, NY 13676	
Univ. of Connecticut - FB	Elizabeth Schumacher	Delta Zeta House, 3 Gilbert Rd., Storrs, CT 06268	Tammy Comer, 1189 Washington Street, Apt. B11, Middletown, CT 06457
Univ. of Maine - AY	Julie Ann Bush	DZ/Oxford Hall, UM, Orono, ME 04469	Kathryn V. Kittredge (Mrs. Michael), 113 Juggler Meadow Rd., RFD 3, Amherst, MA 01002
Univ. of Massachusetts - EA	Kathryn Kreiger	11 Phillips St., Amherst, MA 01002	Patti Maciolek Cole (Mrs. Ronald), 14 Hill Street, Dover, NH 03820
Univ. of New Hampshire - OF	Heather Carr	25 Madbury Rd., Durham, NH 03824	Kari M. Larson (Miss), 14 Hollow Tree Rd., Boxford, MA 01921
Northeastern Univ. - EY	Elizabeth Nebe	360 Huntington Ave., 255 E11 Center, Boston, MA 02115	Melanie Birt Clinton (Mrs. Chris), 129 Fisherville Rd., Apt. #15, Concord, NH 03001
Plymouth - KE	Karen Kupiec	23 Highland Avenue, Plymouth, NH 03264	Joanne Marie Rodericks (Miss), 36 Dudley Ave., New Port, RI
Univ. of Rhode Island - BA	Tamara Murray	18 Fraternity Circle, Kingston, RI 02881	
<i>Alumnae Chapter</i>	<i>President/Address</i>		
Boston Metro — Teresa Landry	Grimm (Mrs. Joel), 286 Oakland Ave., Arlington, MA 02174	*Greater Hartford — Jacklynn Trefethen (Mrs. David), 21 Woodland St., Vernon, CT 06066	
Fairfield County — Joyce Lyon Fuller (Mrs. Chris), 115 Pootatuck Path, Stratford, CT 06497		New Haven County — Sue-Ann M. Laudano (Ms.), 42 Waverly Park Rd., Branford, CT 06405	

### PROVINCE II — New York, New Jersey and Delaware

PCD — Linda Dennison (Miss), 3000 Ford Rd., Apt. L-8, Bristol, PA 19007  
 PAD — Cynthia Schafer Plucinski (Mrs.), 633 So. Edge Park Dr., Haddonfield, NJ 08033  
 SRC — Delaware - Debra Bass (Miss), 357 Shea Drive, New Milford, NJ 07646  
 SRC — New Jersey - Debra Bass (Miss), 357 Shea Drive, New Milford, NJ 07646  
 SRC — New York - Mary Frances Sims (Miss), 95B Ball Road, Syracuse, NY 13215

<i>School/Chapter</i>	<i>President</i>	<i>Chapter Address</i>	<i>College Chapter Director/Adv.</i>
Glassboro State - EK	Jacquelyn Giles	P.O. Box 1268, G.S.C., Glassboro, NJ 08028	Theresa Vodola (Miss), 613 Woodchip Rd., Mt. Holly, NJ 08060
Trenton State - AA	Randi Shugar	DZ/Brower Student Center, Trenton, NJ 08650	Sharon McKay (Miss), P.O. Box 3334, Warminster, PA 18974
Stockton State-OB			
Colony			

<i>Alumnae Chapter</i>	<i>President/Address</i>	
*Long Island — Elaine Lindberg Kelly (Mrs. Daniel), 727 Barbara Blvd., Franklin Square, NY 11010		Southern New Jersey — Diane Stigers Frangione (Mrs.), 11 Bartram Rd., Markon, NJ 08053
Northeastern New Jersey — Christa Creason Chaussee (Mrs. C.), 211 S. Pleasant Ave., Ridgewood, NJ 07450		

### PROVINCE III-E — Eastern Pennsylvania

PCD-E — Kathy Karbel (Miss), 518 March St., Reading, PA 19607  
 PAD-E — Cynthia Schafer Plucinski (Mrs. Donald), 633 So. Edge Park Dr., Haddonfield, NJ 08033  
 SRC — Delaware - Debra Bass (Miss), 357 Shea Drive, New Milford, NJ 07646  
 SRC — Pennsylvania - Debbie Fries (Miss), 1060 Oldstone Road, Allentown, PA 18103

<i>School/Chapter</i>	<i>President</i>	<i>Chapter Address</i>	<i>College Chapter Director/Adv.</i>
Drexel - EZ	Kelly Waitkus	317 N. 33rd St., #C8, Philadelphia, PA 19104	Leanne Litwin (Miss), 307 Pine Street, Philadelphia, PA 19106
Kutztown Univ. - KP	Patricia Buczynski	N. Student Center, Box 114, Kutztown, PA 19530	Susan Fellows Miller (Mrs. Clarence), 4475 Parkland, Allentown, PA 18104
Lehigh Univ.-EII	Jennifer Allen	University Center Box F35, Bethlehem, PA 18015	Debbie Fries (Miss), 1060 Oldstone Rd., Allentown, PA 18103
Muhleberg College - EI	Crista Comerford	Box 1242, Allentown, PA 18104	Tracy Kleppinger (Miss), 5654 Colony Dr., Bethlehem, PA 18017
Temple Univ.-AT	Kimberly Anspach	c/o Lynne Ciervo, 3628 Saline Road, Philadelphia, PA 19154	Lynne Ciervo (Miss), 3628 Saline Road, Philadelphia, PA 19154
West Chester Univ. - IP	Deborah Patterson	c/o Lynn Tyson, 33 Ridge Road, Malvern, PA 19355	Lynn Weidemann Tyson (Mrs. Andrew), 33 Ridge Rd., Malvern, PA 19355

<i>Alumnae Chapter</i>	<i>President/Address</i>	
Bucks County — Donna Campton Schuman (Mrs. William), 15 Ridgewood Place, Ivyland, PA 18974		North Philadelphia — Charlotte Silversteen (Mrs. Allan), 513 Toll Road, Orelan, PA 19075
Chester County — Kathleen Johnson Diana (Mrs. Frank), 463 Cheshire, Dr., Downingtown, PA 19335		*Reading Area — Allison Althouse (Mrs. Kurt), 1217 Van Steffy Ave., Wyomissing, PA 19610
*Delaware County/West Philadelphia — Jeanette Reuter (Miss), 816 Pleasant Ave., Wyndmoor, PA 19118		
Lehigh County — Susan Fellows Miller (Mrs. Clarence), 4475 Parkland Ave., Allentown, PA 18104		

### PROVINCE III-C — Central Pennsylvania

PCD III-C — Judy Kline, 312 O'Toole Dr., Hagerstown, MD 21740  
 PAD III-C — Jane Simmons Riccardi (Mrs. Robert), 150 Par Dr., Pittsburgh, PA 15236  
 SRC — Debbie Fries (Miss), 1060 Oldstone Rd., Allentown, PA 18103  
 SRC — Mary Frances Sims (Miss), 95 B Ball Rd., Syracuse, NY 13215

<i>School/Chapter</i>	<i>President</i>	<i>Chapter Address</i>	<i>College Chapter Director/Adv.</i>
Indiana Univ./PA - GF	Danielle Pugliese	124 Hood School Rd., Indiana, PA 15701	Karen Starner Jacobson (Mrs. Charles Jr.), RD #1, Box 157, Covington, PA 16917
Mansfield Univ. - IO	Laura Henderson	Laurel Manor A, Box 114, Mansfield University, Mansfield, PA 16933	Lisa Snook (Miss), 2900-31 Meadow Dr., Dover, PA 17315
Millersville Univ. - ET	Tracey Hey	Student Memorial Center, Delta Zeta Box, Millersville, PA 17551	
Pennsylvania State Univ. GA	Stephanie Redish	3 Hastings Hall, University Park, PA 16802	Ellen Watson Gigliotti (Mrs. Peter), 1995 Maraposa Drive, Chambersburg, PA 17201
Shippensburg Univ. - KP	Erin Connors	103 N. Penn Street, Shippensburg, PA 17257	Susan Slick Zaman (Mrs.) R.D. #1, Box 83, Davidsville, PA 15928
Pittsburgh/Johnstown - AE	Michelle Miller	140 Biddle Hall, PO Box 1200, Johnstown, PA 15907	



*Alumnae Chapter President*  
Harrisburg — Diane Dersham Kreider (Mrs. Edward), 6204 Elmer Ave.,  
Harrisburg, PA 17112  
Indiana — Jeanne Dunnire Creps (Mrs.), 932 Chestnut Street, Indiana, PA 15701

State College — Karen M. Duclos (Miss), P.O. Box 494, Lemont, PA 16851

### PROVINCE III-W — Western Pennsylvania and Western New York

PCD-W — Carol Johnson Miskell (Mrs. C.F.), 176 Seminole Ave., Pittsburgh, PA 15237  
PAD-W — Jane Simmons Riccardi (Mrs. Robert), 150 Par Dr., Pittsburgh, PA 15236  
SRC — New York — Mary Francis Sims (Miss), 95 B Ball Rd., Syracuse, NY 13215  
SRC — Pennsylvania — Debbie Fries (Miss), 1060 Oldstone Rd., Allentown, PA 18103

<i>School/Chapter</i>	<i>President</i>	<i>Chapter Address</i>
California Univ./PA - ZE	Anna Valla	507 Second St., California, PA 15419
Clarion Univ. - EΘ	Robin Martin	1054 Wood Street, Clarion, PA 16214
Duquesne Univ. - KE	Karen Leinhauser	SMC #983, 1345 Vickroy St., Pittsburgh, PA 15219
Edinboro Univ. - IΔ	Julie Robison	c/o CCD
Univ. of Pittsburgh - O	Maria Pekich	206-1 Amos, 3990 5th Ave., Pittsburgh, PA 15213
Robert Morris College - EX	Paula Lockhart	RMC, George Washington, E-1, Corapolis, PA 15108
Univ. of Rochester - AI	Stephanie Jabbs	P. O. Box 29095, River Str., Rochester, NY 14627
Slippery Rock Univ. - ZΦ	Amy Double	148 College Garden Apts., Slippery Rock, PA 16057

*College Chapter Director/Adv.*  
Tami Ozegovich (Miss), Apt. C-35 Timber Ridge, New Stanton, PA 15672  
Jamie Lynn Bero (Miss), Clarion Univ., 228 Egbert Hall, Clarion, PA 16214  
Susan Michael (Miss), 8814 West Court #303, Allison Park, PA 15101  
Emma Mae Rossbacher Williams (Mrs. Jack), 121 Terrace Drive, Edinboro, PA 16412  
Mary Lynn Elco (Miss), 1200 James St., Monroeville, PA 15146  
Christine Litvak Mills (Mrs. Jeffrey), 616 Meade Dr., Corapolis, PA 15108  
Carol Smith Schacht (Mrs. Allen), 25 Woodland Rd., Pittsford, NY 14534

*Alumnae Chapter President/Address*  
\*Cumberland Valley — Sheryl A. Melville (Miss), 534 W. Sixth St., Waynesboro, PA 17268  
\*Pittsburgh East — Patricia Heneghan Pelkofer (Mrs. G.), 252 South Winebiddle Street, Pittsburgh, PA 15224  
\*Pittsburgh-North Hills — Nancy Arthers Campbell, 601 North Haven Cir., Glenshaw, PA 15116

Pittsburgh South Hills — Carol Abernathy Karn (Mrs. Ralph), 23 Old Ox Rd., Bethel Park, PA 15102  
Rochester — Carolyn Smith Schacht (Mrs. Allen), 25 Woodland Rd., Pittsford, NY 14534

### PROVINCE IV — West Virginia

PCD — Penny Payne Fioravante (Mrs. Michael), HC 63 Box 91, Tiny Ridge Farm, Sumerco, WV 25567  
PAD — Doretta Pugh Osburn (Mrs. Thomas), 314 Roxalana Hills Dr., Dunbar, WV 25064  
SRC — West Virginia - Lisa Bergeria Blankenship (Mrs. Glen), 208 N. State Street, Athens, WV 24712

<i>School/Chapter</i>	<i>President</i>	<i>Chapter Address</i>
Concord College - EΔ	Julie Tessiatore	Box 27, Concord College, Athens, WV 24712
Fairmont State - EI	Deborah L. Oliver	702 Oliver Ave., Fairmont, WV 26554
Glenville State College - ΘΞ	Mary Alice Maher	305 E. Main St., Glenville, WV 26351
Marshall Univ. - ΔY	Lisa Whitt	1695 6th Avenue, Huntington, WV 25703
Shepherd College - KM	Julie Berardelli	302 Yost, Shepherdstown, WV 25443
West Liberty State - IT	Lisa Rogers	3rd Floor, Boyd Hall, WLSC, West Liberty, WV 26074
West Virginia Tech - III	Kathryn Kendo	Box 53, Old Main, WVIT, Montgomery, WVA 25136

*College Chapter Directory/Adv.*  
Lisa Bergeria Blankenship (Mrs. Glen), P.O. Box 779, Athens, WV 24712  
Lisa Moore (Ms.), Route 7, Box 253A, Fairmont, WV 26554  
Sandra Ann Moyers, P.O. Box 315, Glenville, WV 26351  
Linda Boughton Templeton, 20 Kings Highway, Huntington, WV 25705  
Amy Keesecker Russell (Mrs.), Rt. 5, Box 294, Hedgesville, WV 25427  
Sandra Lynn Osbourne (Miss), 1607 Hampton St., Parkersburg, WV 26101  
Kara Barker Price (Mrs. Bret), 120 Orchard Dr., Nitro, WV 25143

*Alumnae Chapter President/Address*  
Fairmont — Phyllis Bordenet (Miss), 1318 College Park, Fairmont, WV 26554  
Greater Huntington — Kathleen Cook Turner (Mrs.), 5085 Oak Ridge Dr., Huntington, WV 25705  
Greater Kanawha Valley Area — Kara Barker Price (Mrs. Bret), 120 Orchard Dr., Nitro, WV 25143

\*Greater Shepherdstown — Claudia Clagett (Mrs. Michael), 897 Pontiac Ave., Frederick, MD 21701  
Greater Wheeling — Laura Wetzel (Miss), 46 Warwood Terrace, Wheeling, WV 26003

### PROVINCE V — Ohio

PCDN — Sandra Sebrell Bailey (Mrs. Bruce), 639 N. Portage Path, Akron, OH 44303  
PCD V-S — Laura Vradelis (Miss), 12117 Sycamore Terr. E., Cincinnati, OH 45249  
PAD V-N — LeeAnn Vogelberger August (Mrs. Donald), 3235 Bloomsbury Circle NW, Canton, OH 44708  
PAD V-S — Elaine McManus Freed (Mrs. William), 721 Donald Ave., Dayton, OH 45420  
SRC — Ohio - Susan Wisehart Little (Mrs. Donald), 5151 East Boulevard, Canton, OH 44718

### PROVINCE V-N

<i>School/Chapter</i>	<i>President</i>	<i>Chapter Address</i>
Ashland College - ΘΨ	Jill Allen	Box 634, Ashland College, Ashland, OH 44805
Baldwin-Wallace - ΓA	Brit Dietrichs	306 Heritage Hall D, Berea, OH 44017
Bowling Green State - ΓT	Michelle Rasor	2062 Belvedere Dr., Toledo, OH 43614
Findlay College - ΘT	Bette Vecchione	1102 North Cory, Findlay, OH 45840
Kent State Univ. - ΓK	Heather Hoffman	1064 Fraternity Circle, Kent, OH 44240
Ohio Northern Univ. - ZK	Amy Michelle Hlad	516 S. Simon St., Ada, OH 45810
Youngstown State Univ. - KX	Mary Ilko	16 Illinois Avenue, Youngstown OH 44505

*College Chapter Director/Adv.*  
Toni Gleditsch McKee (Mrs. Brynn), 1393 Twp. Road, 523 RR #2, Ashland, OH 44805  
Luann Heyink Dille (Mrs. Ross), 2224 Coventry Drive, Parma, OH 44134  
Melissa Frizzell (Ms.), 2062 Belvedere Dr., Toledo, OH 43614  
Jill McFarlin Schwerer (Mrs.), 517 W. Melrose, Findlay, OH 45840  
Lynnda Wolf Hoefler (Mrs. Robert), 1287 Denise Dr., Kent, OH 44240  
Peggy Davis (Ms.), 229 W. North Street, Ada, OH 45810  
Linda Colarossi Mancini (Mrs. Howard), 3402 Rebecca Drive, Canfield, OH 44406



## PROVINCE V-S

<i>School/Chapter</i>	<i>President</i>	<i>Chapter Address</i>	<i>College Chapter Director/Adv.</i>
Miami Univ. - A	Carrie Conklin	Richard Hall, 165-A MU, Oxford, OH 45056	Elizabeth McMillan McMahan (Mrs. Gary), 929 Virginia Ave., Hamilton, OH 45013
Ohio State Univ. - Θ	Cheryl Halley	212 E. 15th Avenue, Columbus, OH 43201	Kristine Alexander (Mrs.), 5089 Dalmeny Ct., Columbus, OH 43220
Ohio Wesleyan Univ.-AP	Christy Hurless	136 W. Winter, Delaware, OH 43015	Pam Kottman Friesel (Mrs.), 5402 Oakham Drive, Apt. 117 Dayton, OH 45426
Wright State Univ. - KI	Deborah Wilson	330 North Wilson Drive, Centerville, OH 45459	Lauralyn Vinson Shough (Mrs. John), 428 Reames Ave., Springfield, OH 45505
Whittenberg College - BX	Kirsten Street	923 N. Fountain Ave., Springfield, OH 45504	

## PROVINCE V-N — ALUMNAE CHAPTERS

<i>Alumnae Chapter</i>	<i>President/Address</i>	
Akron — Barbara Garman (Miss), 593 Garry Road, Akron, OH 44305		Kent — Jane Evans Auld (Mrs. Thomas), 482 Wolcott Avenue, Kent, OH 44240
Berea — Karen Oye (Mrs.), 6454 Stanbury, Parma, OH 44129		*Lorain County — Susan LaFon Miles (Mrs. Richard), 110 Dartmouth, Elyria, OH 44035
Canton-Massillon — Sandra McIntyre Strah (Mrs. Rudolph), 7530 Pittsburgh, NW, No. Canton, OH 44720		*Medina — Andrea Hulick Beten (Mrs. John), NO CURRENT ADDRESS
Cleveland Eastside — Cindy Brenner Fitzpatrick (Mrs. Tom), 6624 Copley Ave., Solon, OH 44139		Wooster — Cheryl Stumpp Ellis (Mrs. Robert), 941 Apple Blossom Lane, Orrville, OH 44667
Cleveland Westside — Beth Broda (Miss), 5936 Stumph Road #207, Parma, OH 44130		Youngstown — Kelly Keast Averback (Mrs. Bruce), 9162 Briarbrook Drive NE, Warren, OH 44484

## PROVINCE V-S — ALUMNAE CHAPTERS

<i>Alumnae Chapter</i>	<i>President/Address</i>	
Cincinnati — Diane Fetherston Babcock (Mrs. James), 5946 Woodspoint Dr., Milford, OH 45150		*Middleton — Mary Jane Benoy (Mrs. Lynn H.), 540 Doverdale Dr., Monroe, OH 45050
Columbus — Jackie Hayes Fessel (Mrs. Brian), 3884 Man-O-War Court, Columbus, OH 43026		*Oxford — Sharon Cook Anderson, 706 W. Chestnut St., Oxford, OH 45056
Dayton — Ruth Hoecker (Miss), Box 994, Dayton, OH 45402		*Springfield — Alice Lawrence (Miss), 5212 Taywell Dr., Springfield, OH 45503
Findley — Stacy Zorn (Miss), 2617 Eton Place, Findlay, OH 45840		Toledo — Cynthia Box (Mrs. Douglas), 10010 Heller Rd., Waterville, OH 43566

## PROVINCE VI — Michigan

PCD — Sharon Moncrief Slovinski (Mrs. Harry), 3270 Westminster Dr., Kentwood, MI 49508  
 PAD — Pamela McClure Cronenwett (Mrs. William), 25720 West Hills Drive, Dearborn Heights, MI 48125  
 SRC — Michigan - Cathy Lynn Miner (Miss), 4116-27 Crooked Tree SW, Wyoming, MI 49509

<i>School/Chapter</i>	<i>President</i>	<i>Chapter Address</i>	<i>College Chapter Director/Adv.</i>
Central Michigan Univ. - ΓΨ	Jennifer E. Hall	810 South Main St., Mt. Pleasant, MI 48858	Denise Stevens Love (Mrs. Kevin), 501 S. Kinney, Mt. Pleasant, MI 48858
Eastern Michigan Univ.-ΓΣ	Virginia Noga	609 Pearl Rd., Apt. 1, Ypsilanti, MI 48197	Penny J. Leighner Moffett (Mrs. Jack), 1205 Collegewood, Ypsilanti, MI 48197
Ferris State - ZN	Amy Young	Box 22, Rankin Center, F.S.C., Big Rapids, MI 49307	Sally Mable Krumins (Mrs. Maris), 707 Lilac, Big Rapids, MI 49307
Grand Valley State College (Colony) - ΞΦ	Jennifer Summers	10295 42nd Ave., #1318, Allendale, MI 49401	Linda Nephew Hawes (Mrs. George), 13139 Highland, Big Rapids, MI 49307
Michigan Tech - ΛΘ	Jennifer Dybala	1111 College Avenue, Houghton, MI 49931	Marlene Thompson Gilpin (Mrs. Michael), 112 W. Douglass, Houghton, MI 49931
Northwood Institute - ΞH	Elizabeth A. Watts	P.O. Box 1225, Midland, MI 48640	Jackie Ehrsam Henderson (Mrs. Mark), 2606 Mt. Vernon, Midland, MI 48640
Wayne State Univ. - ΕΣ	Nancy Pearson	Student Center Bldg., Box 37, Detroit, MI 48202	Tammy Gilbert (Miss), 1106 Woodside Trail, Troy, MI 48098
Western Michigan Univ. - ΓΠ	Kathleen O'Neill	650 Oakland Drive, Suite 1, Kalamazoo, MI 49008	Sharon Moncrief Slovinski (Mrs. Harry), 3270 Westminster Drive, Kentwood, MI 49508

<i>Alumnae Chapter</i>	<i>President/Address</i>	
Flint — Mary-Pat Nadon Parker (Mrs. Jim), 9117 Lahring Rd., Gaines, MI 48436		*Midland Area — Connie Armstrong Weaver (Mrs. Robert), 505 West Main, Midland, MI 48640
Grand Rapids — Cathy Miner (Miss), 4116-27 Crooked Tree SW, Grand Rapids, MI 49509		Oakland County — Marilyn Messina (Mrs. Anthony), 40735 Nobleton, Sterling Heights, MI 48310
Kalamazoo — Sandra Frankhauser (Mrs. Richard), 2050 Inverway, Apt. A, Kalamazoo, MI 49009		Saginaw — Susan Smith George (Mrs. Bruce), 515 Waller, Saginaw, MI 48602
Metropolitan Detroit — Sue Hagman (Mrs. William), 28822 Hillview, Roseville, MI 48066		East Lansing — Rebecca Ropp (Mrs.), 842 E. Round Lake Road, DeWitt, MI 48820

## PROVINCE VII — Indiana

PCD — Elisabeth Petrucce (Miss), 5527 N. Haverford Ave., Indianapolis, IN 46220  
 PAD — Karen Baurle Brammer (Mrs.), 1700 North Thorn Tree, Muncie, IN 47304  
 SRC — Indiana - Jane Gustafson Thompson (Mrs. Mark), Route 1, Box 162, Pendletown, IN 46064

<i>School/Chapter</i>	<i>President</i>	<i>Chapter Address</i>	<i>College Chapter Director/Adv.</i>
Ball State Univ. - ΓΧ	Cassandra Tucker	Delta Zeta, Wood Hall, Box 82, Muncie, IN 47306	Elizabeth Anne Porter (Miss), 901½ W. Charles St., Muncie, IN 47305
DePauw Univ. - Δ	Carol Lareau	201 E. Seminary, Greencastle, IN 46135	Gail Noland, 7901 Timber Ridge Dr., Apt. H, Indianapolis, IN 46219
Franklin College - Ψ	Stephanie Taylor	Franklin College, Franklin IN 46131	Joella Boyer Patterson (Mrs. Charles), RR5, Box 278-A, Franklin, IN 46131
Purdue Univ. - ΞΩ	Karen Matthews	R.H.A.S. 127-11, Marshall Dr., West Lafayette, IN 47906	Jessie Emerson German (Mrs. Jack), 90 Carolyn Ct., Lafayette, IN 47905
Univ. of Southern Indiana - AB	Sally Jagers	c/o Carol Fehr, 4330 Longfield Dr., Evansville, IN 47710	Carol Sterne Fehr (Mrs. Michael), 4330 Longfield Dr., Evansville, IN 47710
Indiana Univ. - E	Shelly Lowdermilk	1423 North Jordan, Bloomington, IN 47401	Danna Donnelly Wylie (Mrs. William), P.O. Box 1265, Bloomington, IN 47401



*Alumnae Chapter President/Address*  
 Anderson — Theresa Knause Minnich (Mrs. Miles), 712 E. 31st St., Anderson, IN 46016  
 Bloomington — Donna Donnelly Wylie (Mrs. William), 1524 Ridgeway Dr., Elliottsville, IN 47429  
 \*Columbus — Cynthia Diane Blair (Miss), 2329 Thornybrook Dr., Columbus, IN 47201  
 Evansville — Maryann Grannan Dunbar (Mrs. Mike), 1154 Vann Avenue, Evansville, IN 47714  
 Franklin — Jean Halliday Rueff (Mrs. Charles), RR #3, Box 52, Franklin, IN 46131  
 Greencastle — Cynthia Wright (Miss), 717 Highridge, Greencastle, IN 46135  
 Indianapolis — Nancy Ferrone Daughters (Mrs. Michael), 9015 Fathom Crest, Indianapolis, IN 46256

#### PROVINCE VIII — Wisconsin

PCD — Geri L. Palmer (Miss), 312 N. 50th St., W. Milwaukee, WI 53208  
 PAD — Refer to Deanna McKinnon, National Vice President of Alumnae Affairs  
 SRC — Wisconsin - Leila Yancy Wells (Mrs.), 5302 Namekagon Lane, Madison, WI 53704

<i>School/Chapter</i>	<i>President</i>	<i>Chapter Address</i>
Carroll College - IΘ	Tara Dieterle	135 S. East Avenue, Waukesha, WI 53186
Univ. of Wisconsin/Eau Claire - EΩ	Sarah Busch	522 Niagara, Eau Claire, WI 54703
Univ. of Wisconsin/Stout - ZB	Julie T. Brown	500 12th Ave. W. #83, Menomonie, WI 54751
Univ. of Wisconsin/Whitewater - EK	Pam Stoenner	D Z House, 604 W. Main St., Whitewater, WI 53190

#### *College Chapter Director/Adv.*

Jodi Linn Lamke (Miss), 3112 Barbara Dr., Racine, WI 53404

*Alumnae Chapter President/Address*  
 \*Greater Milwaukee — Refer to PAD  
 \*Eau Claire — Refer to PAD

Southeast Wisconsin — Mary Salverson (Mrs. Dennis), Rt. 2, #5496, Whitewater, WI 53190  
 \*Waukesha Lake County — Barbara Walk (Miss), 2404 Pendleton Place, Waukesha, WI 53186

#### PROVINCE IX-N — Illinois

PCD-N — Refer to Merry Westbrook Adamcik, PCD Coordinator  
 PAD-N — Marcia Campbell Harrison (Mrs. Charles), 15761 Ott Ave., Glen Ellyn, IL 60137  
 SRC — Illinois - Refer to Alberta Curran, National Reference Chairman

<i>School Chapter</i>	<i>President</i>	<i>Chapter Address</i>
DePaul Univ. - ΘΘ	Mary K. Hill	2215 N. Sheffield, #2B, Chicago, IL 60614
Northern Illinois Univ. - IP	Antonietta DeBiasio	1010 Blackhawk Drive, DeKalb, IL 60115
Northwestern Univ. - AA	Elizabeth Garcia	717 University Place, Evanston, IL 60201
Western Illinois Univ. - EO	Tina DeSalvo	537 Elting, Macomb, IL 61455

#### *College Chapter Director/Adv.*

Karen Krajci Casten (Mrs. Walter), 635 East Warwick, Barrington, IL 60010  
 Kay Cochran Roddick (Mrs. Norman), 1614 Sleepy Hollow Lane, DeKalb, IL 60115  
 Barbara Brumett Bailly (Mrs.), 14 Elmo, Macomb, IL 61455

*Alumnae Chapter President/Address*  
 \*Chicago Far West — Barbara Schneider Szczepaniak (Mrs. George), 941 Cedar, Elmhurst, IL 60126  
 Chicago Loop — Pamela Darrell Jost (Mrs. David), 2228 N. Karlov, Chicago, IL 60647  
 Chicago Northshore — Karen Neal Milaitus (Mrs. Rimis), 443 W. Bridge Ct., Hoffman Estates, IL 60197  
 Chicago-Northwest — Amelia Zarski (Miss), 2530 Jackson Ave., Evanston, IL 60201  
 \*Chicago South Suburban — Judy Theobald Putzi (Mrs. Raymond), 1501 Perry, Crete, IL 60417  
 Chicago Southwest Suburban — Karen Hradek (Mrs. Randy), 1260 Palmer Dr., Downers Grove, IL 60516

\*DeKalb — Shirley Livingstone Minnihan (Mrs. William), 1807 N. First Street, DeKalb, IL 60115  
 Aurora — Kim Stubblefield Zaburunov (Mrs. Steve), 9241 Fairway Dr., #111, Des Plaines, IL 60016  
 Fox Valley — Cynthia Bryant Foster (Mrs. Edward), 36 W. 370 Person Creek Road, St. Charles, IL 60174  
 \*Galesburg — Letitia Luther Schactner (Mrs. Norbert), 246 East Dayton, Galesburg, IL 61401  
 \*Rockford — Alberta Scheib (Miss), 620 Whitman, Apt. 303, Belvidere, IL 61006  
 Hinsdale Area — Kathy O'Malley Elwood (Mrs. Thomas), 3223 Raymond Drive, Brookfield, IL 60513

#### PROVINCE IX-S — Illinois

PCD — Robin Bedwell (Miss), (address pending)  
 PAD-S — Gail Easley McKee (Mrs. Donald), 776 10th St., Charleston, IL 61920  
 SRC — Refer to Alberta Curran, National Reference Chairman

<i>School/Chapter</i>	<i>President</i>	<i>Chapter Address</i>
Eastern Illinois Univ. - IΓ	Karen O'Reilly	1528 Fourth Street, Charleston, IL 61920
Eureka College - II	Billie Jo Deal	Box 82, Eureka, IL 61530
Illinois State Univ. - AP	Kristi Maher	408 W. Willow, Normal, IL 61761
Univ. of Illinois - AB	Ann Schaezner	710 W. Ohio, Urbana, IL 61801
Southern Illinois Univ. - IΩ	Connie Brown	102 Greek Row, Carbondale, IL 62901

#### *College Chapter Director/Adv.*

Ann Gray Sidwell (Mrs.), RR 4, Box 29, Charleston, IL 61920  
 Erma White Pioletti (Mrs. Don), 615 W. Maple Drive, Eureka, IL 61530  
 Susan Boatman Gruel (Mrs. Larry), 103 S. Orr Drive, Normal, IL 61761  
 Janita Robinson, 1304 Christopher Cir., #8, Urbana, IL 61801  
 Judith Harwood (Miss), Wood Road, Box 204A, Carbondale, IL 62901

*Alumnae Chapter President/Address*  
 Eastern Illinois Area — Jerrie Meridith Fisher (Mrs. James), 915 Foxcrest, Charleston, IL 61920  
 Bloomington-Normal — Karla Hart Weldon (Mrs. Robert), 1305 Baugh Drive, Normal, IL 61761

Carbondale — Elizabeth Mestas Schill (Mrs. Thomas), 1805 W. Freeman, Carbondale, IL 62901  
 Champaign-Urbana — Refer to PAD

#### PROVINCE X — Iowa and Nebraska

PCD — Barbara Tweed Holland (Mrs. George), 287 Village Dr., Ames, IA 50010  
 PAD — Christina Wifvat Gammel (Mrs. Jim), PO Box 65, Granger, IA 50109  
 SRC — Iowa - Nancy Northey Pringnitz (Mrs. Douglas), R.R. Box 8158, Spirit Lake, IA 51360  
 SRC — Nebraska - Carole Sorensen (Miss), 828 Judge Ave., Broken Bow, NE 68822



<i>School/Chapter</i>	<i>President</i>	<i>Chapter Address</i>	<i>College Chapter Director/Adv.</i>
Creighton Univ. - ΘH	Marcella Demman	3177 Davenport Street, Omaha, NE 68131	Marsha Miller Simmons (Mrs. John), 4013 Bel Aire, Council Bluff, IA 51501
Univ. of Iowa - I	Julia Kruse	223 S. Dodge St., Iowa City, IA 52240	Barbara Tweed Holland (Mrs. George), 287 Village Drive, Ames, IA 50010
Iowa State Univ. - BK	Kathleen King	2138 Sunset Drive, Ames, IA 50010	Barbara Tweed Holland (Mrs. George), 287 Village Drive, Ames, IA 50010
Nebraska Wesleyan - BT	Kathryn Hunter	2401 N. 51st, Lincoln, NE 68504	Christine Martin (Miss), 2135 S. 14th, Lincoln, NE 68502
<i>Alumnae Chapter President/Address</i>			
*Ames — Martha Day, 1617 Northwestern, Ames, IA 50010			Omaha Metro Area — Tami Herbel Chavez (Mrs. Bart), 6332 S. 96th St., Omaha, NE 68127
*Cedar Rapids — Marilyn Larson Alford (Mrs. William), 2248 Meadow Lane N.E., Cedar Rapids, IA 52402			*Waterloo-Cedar Falls — Blanche Rosa Wolf (Mrs. Clarence), 170 Berkshire Rd., Waterloo, IA 50701
Des Moines — Christine S. Winship (Miss), 3131 Fleur Dr., #604, Des Moines, IA 50321			
Iowa City — Cindy Postel (Miss), 142 20 St. Drive NW, Cedar Rapids, IA 52405			
Lincoln — Deb Oman (Miss), 3348 Nearpark Drive, Lincoln, NE 68506			

#### PROVINCE XI — Missouri

PCD — Dana McMillan (Miss), 541 W. 11th, #101, Kansas City, MO 64105  
 PAD — Phyllis Berens Ross (Mrs. Norman), 121713 Sherwood, Leawood, KS 66209  
 SRC — Missouri — Kayla Kerns Eddy (Mrs.), 2124 South Lennox Drive, Olathe, KS 66062

<i>School/Chapter</i>	<i>President</i>	<i>Chapter Address</i>	<i>College Chapter Director/Adv.</i>
Central Missouri State - EF	Tracie Ann Carrizzo	D200 Panhellenic Hall, Warrensburg, MO 64093	Penny Robinson Williams (Mrs. Randy), 600 Gingerbread Lane, Blue Springs, MO 64015
Univ. of Missouri/KC - ΞΦ	Marlo Lee Dorsey	5100 Rockhill Rd., Univ. Center #131, Kansas City, MO 64110	Meryl Lyn McKean (Miss), 8301 Sagamore Road, Leawood, KS 66206
Univ. of Missouri/St. Louis - IE	Terri Mino	8509 Palmetto, St. Louis, MO 63123	Jane Elizabeth Sturgeon (Miss), 6329 Rosebury Ave., Clayton, MO 63105
Northeast Missouri State - ΔΣ	Michelle Beck	301 Brewer Hall, NMSU, Kirksville, MO 63501	Randi Nevins (Miss), 402 E. Washington, #3, Kirksville, MO 63501
Northwest Missouri State - EP	Debbie Briece	21 Roberta Hall, Maryville, MO 64468	
William Jewell College - ZP	Kimberly Rinacke	356 Semple Wing, W.J.C., Liberty, MO 64068	Connie Kellner Holmes (Mrs. Stephen), 8936 North Oak, Kansas City, MO 64155
<i>Alumnae Chapter President/Address</i>			
Clay-Platte — Carolyn LaFever (Mrs. Danny), 9302 NW 59th Terrace, Parkville, MO 64152			St. Louis — Christine Gores Gregory (Mrs. Michael), 717 Gerald, St. Louis, MO 63135
Greater Kansas City — Debra Clark Buck (Mrs. Robert), 4912 Downey Ave., Independence, MO 64055			*Springfield Area — Susan Rude Wilkerson (Mrs. M.), 1649 E. Arlington, Springfield, MO 65807
Kirksville — Bridget Stepnoski Morton (Mrs. James), 805 Blue Wing, Kirksville, MO 63501			Warrensburg — Donna Prather Underwood (Mrs. Mike), Rt. 1, Box 68, Leetown, MO 64761

#### PROVINCE XII — Minnesota, North Dakota, and South Dakota

PCD — Jeri Seals Weigand (Mrs. Gregg), 6185 Boyer Path, Invergrove Heights, MN 55075  
 PAD — Julie Hauser (Miss), 6605 Clinton Ave. South, Richfield, MN 55423  
 SRC — Minnesota — Kelly O'Brien Elliott (Mrs. Todd), 8299 131st Street West, Apple Valley, MN 55124  
 SRC — North Dakota — Kelly O'Brien Elliott (Mrs. Todd), 8299 131st Street West, Apple Valley, MN 55124  
 SRC — South Dakota — Doris Dalin Huffman (Mrs. Richard), 1535 S. State St., Aberdeen, SD 57401

<i>School/Chapter</i>	<i>President</i>	<i>Chapter Address</i>	<i>College Chapter Director/Adv.</i>
Moorhead State Univ. - ΘN	Shelly Malecha	1025 7th Ave. South, Moorhead, MN 56560	Melinda S. Haun Hohncke (Mrs. James Jr.), 2379 20½ Ave. So. #6, Fargo, ND 58103
St. Cloud - ΘM	Michelle Haux	823 4th Avenue So., St. Cloud, MN 56301	Nancy Becker (Ms.), 248 Third St. S. #211B, Waite Park, MN 56387

*Alumnae Chapter President/Address*  
 Twin Cities — Chloe Stairs Forrest (Ms.), 2230 Midland Grove Rd. #205, Roseville, MN 55113

#### PROVINCE XIV — Colorado and Kansas

PCD — Gail Persak Beets (Mrs. Kenneth), 5963 W. Indore Place, Littleton, CO 80123  
 SRC — Colorado — Diane Vyhnaelek (Miss), 13625-B E. Yale Ave., Aurora, CO 80014  
 SRC — Kansas — Kayla Kerns Eddy (Mrs. Stephen), 2124 S. Lennox, Olathe, KS 66062

<i>School/Chapter</i>	<i>President</i>	<i>Chapter Address</i>	<i>College Chapter Director/Adv.</i>
University of Denver - P	Chrissy Pastor	2455 E. Asbury, Denver, CO 80210	Karen Briechele (Miss), 18398 E. Tanforan Place, Aurora, CO 80015
Fort Hays State - ΔΩ	Mary Ann Scheetz	410 W. 6th, Hays, KS 67601	Gail Persak Beets (Mrs. Kenneth), 5963 W. Indore Pl., Littleton, CO 80123
Univ. of No. Colorado - ΔΞ	Kimberly Soden	1717 10th Avenue, Greeley, CO 80631	Marianne McKeeman Cravens (Mrs. Scott), 4455 Hollyhock St., Ft. Collins, CO 80526

#### PROVINCE XIV-E — Kansas Alumnae Chapters

PAD — Carolyn McCandless Woodling (Mrs. Charles), 3112 Creekwood, Lawrence, KS 66044

<i>Alumnae Chapter President/Address</i>	
Hays — Jodi Dannels Schmidt (Mrs.), 113 W. 38th, Hays, KS 67601	Manhattan — Jean Caskey Dallas (Mrs. David), PO Box 1192, Manhattan, KS 66502
Johnson-Wyandotte — Claire Bolton Pietz (Mrs. Jim), 821 E. Wabash, Olathe, KS 66061	Topeka — Dana Hampton, 5815 SW 22nd Terrace, #1, Topeka, KS 66614
Lawrence — Pamela Resler Joyce (Mrs. Gary), 3026 Harvard, Lawrence, KS 66044	Wichita — Judy Phelps Montgomery (Mrs. Mark), 2521 N. Bleckley, Wichita, KS 67220

#### PROVINCE XIV-W — Alumnae Chapters of Wyoming, Utah, Colorado, Arizona, New Mexico

PAD — Janet Eisler Havener (Mrs. Gary), 4343 N. Sheridan Ave., Loveland, CO 80537  
 SRC — Arizona — Debra Will Welch (Mrs. Wm), Box 9614, Scottsdale, AZ 85252



SRC — Colorado - Diane Vyhnaelek (Miss), 13625-B E. Yale Avenue, Aurora, CO 80014  
 SRC — New Mexico - Cheeta Northrip McMurry (Mrs.), 2507 Baylor Ave., Alamogordo, NM 88310  
 SRC — Utah - Jean Peters Christensen (Mrs. William), 1669 Yalecrest Avenue, Salt Lake City, UT 84105  
 SRC — Wyoming - Diane Vyhnaelek (Miss), 13625-B E. Yale Ave., Aurora, CO 80014

#### *Alumnae Chapter*

#### *President/Address*

\*Albuquerque — Eloise Hammer Kollman (Mrs. R. L.), 4818 Crest Avenue, SE, Albuquerque, NM 87108  
 Colorado Springs — Cheryl Pixley (Mrs. Terry), 2975 Cortina Drive, Colorado Springs, CO 80918  
 Denver — Linda Woodyard Wolz (Mrs. Dean), 2052 S. Moline Way, Aurora, CO 80014  
 Ft. Collins — Arlene Dolezal Davy (Mrs. Wm), 1016 E. Lake Street, Ft. Collins, CO 80524

Phoenix — Lorna Enokian Green (Mrs. Richard), 4723 E. Voltaire, Phoenix, AZ 85032  
 Salt Lake City — June Herrmann Fairbanks (Mrs. John), 3927 South 3030 East, Salt Lake City, UT 84124  
 Tucson — Barbara Shaw Franklin (Mrs. Robert), 7040 E. Katchina Court, Tucson, AZ 85715

### **PROVINCE XV-SOUTH — Southern California, Southern Nevada and Hawaii**

PCD — Refer to Merry Adamcik, PCD Coordinator  
 PAD — Barbara Phillippi Lancaster (Mrs. Richard), 4923 Libbit Avenue, Van Nuys, CA 91436  
 SRC — Hawaii - Dorothea Bettencourt Ovio (Mrs. Nickolas), 45-109 Kokokahi Place, Kaneohe, HI 96744  
 SRC — Nevada - Lori Figgins (Miss), 647 Peppertree Circle, Henderson, NV 89015  
 SRC — So. California - Janet Breitweiser Savage (Mrs. Tom), 5102 Woodwind Lane, Anaheim, CA 92807

<i>School/Chapter</i>	<i>President</i>	<i>Chapter</i>
California State Univ./Fullerton - IY	Johann Bissen	2652 Balfour, Fullerton, CA 92631
California State Univ./Long Beach - ΔA	Jennifer MacMillan	148 Molino, Long Beach, CA 90803
California State Univ./Los Angeles - ΘP	Rosalina Gonzalez	435 S. Marguerita Ave., Alhambra, CA 91803
Univ. of California/LA - AX	Linda Barnes	824 Hilgard Avenue, Los Angeles, CA 90024
Loyola-Marymount-ΞO	Bridget Bogust	7101 W. 80th St. #117, Los Angeles, CA 90045
Univ. of Nevada/Las Vegas - IΦ	Ann Potenza	c/o Patricia G. Hannon, CCD, 3752 Zenia Street, Las Vegas, NV 89103
San Diego State Univ.-FO	Michelle Maynes	5723 Lindo Paso, San Diego, CA 92115

#### *College Chapter Director/Adv.*

Catherine Lentz Fryer (Mrs. Steve), 1902 N. Towner, Santa Ana, CA 92706  
 Diane Gabbert Harris (Mrs. George), 6316 N. Marina Pacifica Drive, Long Beach, CA 90803  
 Teri Partch Armstrong (Mrs.), 33 Dogwood Lane, Laguna Hills, CA 92653  
 Melinda Love (Miss), 2503 3/4 W. Washington Blvd., Venice, CA 90291  
 Wendy Greene (Miss), 1507 B East Maple St., El Segundo, CA 90245  
 Patricia G. Hannon (Mrs. Ted), 3752 Zenia Street, Las Vegas, NV 89103  
 Marjorie Higgs Hebert (Mrs.), 7770 Lake Tahoe Ave., San Diego, CA 92119

#### *Alumnae Chapter*

#### *President/Address*

Honolulu — Carolyn Pudlik Segawa (Mrs. Wayne), 99-229 Hailimanu Place, Aiea, HI 96701  
 Las Vegas — Catherine Clay (Miss), 3147 S. Kennewick Dr., Las Vegas, NV 89121  
 Long Beach — Hanna Nicholas Gough (Mrs. William), 262 Argonne Ave., Long Beach, CA 90803  
 Los Angeles — Margaret Roberts Elms (Mrs.), 12224 Chandler Blvd. #4, N. Hollywood, CA 91607  
 North San Diego County — Mary Serwe Hill (Mrs. Richard), 12718 Boxwood Ct., Poway, CA 92064  
 Orange County — Linda Brueggeman Seymour (Mrs. John), 6955 S. Pathfinder Tr., Anaheim, CA 92807

Pasadena Foothills — Karyn Doble Laurenzello (Mrs. Frank), 8939 Gallatin Road #127, Pico Rivera, CA 90660  
 San Diego — Marjorie Higgs Hebert (Mrs.), 7770 Lake Tahoe Ave., San Diego, CA 92119  
 San Fernando Valley — Louise Dispeker Goudchaux (Mrs. Gerald), 15554 Carrousel Drive, Canyon Country, CA 91351  
 Santa Monica — Janet Elliott (Ms.), 1800 Camden Ave. #201, Los Angeles, CA 90025  
 South Bay — Audrey Hoffpauir Heaton (Mrs. Herman), 30815 Rue Valois, Rancho Palos Verde, CA 90274  
 Whittier-West Covina — June Kropp Griffin (Mrs.), 1020 La Serna, La Halora, CA 90631

### **PROVINCE XV-CENTRAL — Northern California and Northern Nevada**

PCD — Linda Lesniak Szymanski (Mrs. Robert), 931 Notre Dame Avenue, Concord, CA 94518  
 PAD — Wendy Wood LaBounty (Mrs. William), 2099 Janice Drive, Pleasant Hills, CA 94523  
 SRC — No. California - Joyce Rogers Stoffey (Mrs.), 1240 Knob Hill Ave., Pinole, CA 94564  
 SRC — Nevada - Lori Figgins (Miss), 647 Peppertree Circle, Henderson, NV 89015

<i>School/Chapter</i>	<i>President</i>	<i>Chapter Address</i>
California State Univ./Chico - ΔX	Amy Reddig	606 W. 5th St. Chico, CA 95928
California State Univ./Fresno - EE	Diane Makasian	5337 N. Millbrook Ave., Fresno, CA 93710
Univ. of San Francisco - ΞA	Erin Willett	2750 McAllister St. #104, San Francisco, CA 94118
San Jose State Univ. - IΛ	Lisa Bibler	530 S. 6th Street, San Jose, CA 95112

#### *College Chapter Director/Adv.*

Kathy Haugaard Tritten (Mrs.), 40 Tom Polk Cir., Chico, CA 95928  
 Kim Vannorsdall Needham, 19716 Trimmer St., Sanger, CA 93657  
 Refer to PCD XV-C

#### *Alumnae Chapter*

#### *President/Address*

Chico — Marva Lutges Knox (Mrs. Robert), 1115 W. 12th Avenue, Chico, CA 95926  
 \*Fresno — Kim Needham (Ms.), 19716 E. Trimmer Springs, Sanger, CA 93657  
 Humboldt County — Lynn Maffia McKenna (Mrs. Darrel), 3330 Lucia Ave., Eureka, CA 95501  
 Monterey Peninsula — Anna Janett Marshall (Mrs. William), 196 Chaparral Road, Carmel Valley, CA 93924  
 Mt. Diablo — Joyce Rogers Stoffey (Mrs.), 1240 Knob Hill Ave., Pinole, CA 94564

Reno — Janell Shepard Wildermuth (Mrs. Don), PO Box 504, Verdi, NV 89439  
 Sacramento — Margery Brown (Mrs. H. A.), 290 Hammond Dr., Auburn, CA 95603  
 San Francisco Bay Cities — Lillian Bauer (Mrs. Fritz), 72 Sonia Street, Oakland, CA 94618  
 San Francisco Peninsula — Clovina Carbullido Busch (Mrs. Thomas), 219 Louis Lane, San Mateo, CA 94403  
 San Jose — Judith Wear Ewbank, 5546 Amby Dr., San Jose, CA 95124

### **PROVINCE XV-NORTH — Oregon, Washington, Montana, Idaho and Alaska**

PCD — Carin Brown Steckler (Mrs.), 5208 36th Ave., NE, Seattle, WA 98105  
 PAD — Helga Kohlenberg Clark (Mrs. William), 4866 123rd Place, S.E., Bellevue, WA 98006  
 SRC — Alaska - Kathryn Miller Mosley (Mrs. Larry), PO Box 61642, Fairbanks, AK 99706  
 SRC — California N - Joyce Rogers Stoffey, 277 Newbury St., Hercules, CA 94547  
 SRC — Idaho - Rilla Soderstrom Peralta (Mrs. George), 8800 Craydon Drive, Boise, ID 83704  
 SRC — Montana - Barbara Kirsch Hamilton (Mrs. WB.), 16400 SE 135th Sp. 26, Clackamas, OR 97015  
 SRC — Oregon - Barbara Kirsch Hamilton (Mrs. WB.), 16400 SE 135th Sp. 26, Clackamas, OR 97015  
 SRC — Washington - Karen Fellows Soyk (Mrs. Lon), 31033 38th Avenue, South, Auburn, WA 98001



<i>School/Chapter</i>	<i>President</i>	<i>Chapter Address</i>	<i>College Chapter Director/Adv.</i>
University of Oregon - Ω	Elizabeth J. Folger	1910 University Street, Eugene, OR, 97403	Sandra Wright Piele (Mrs. Phillip), 455 Larchmore Pl., Eugene, OR 97405
Univ. of Washington - K	Leslie Larson	4535 18th N. E., Seattle, WA 98105	Carin Brown Steckler (Mrs.), 5208 36th Avenue, N.E., Seattle, WA 98105
<i>Alumnae Chapter President/Address</i>			
*Boise Idaho — c/o Rilla Soderstrom Perala (Mrs. George), 8800 Craydon Dr., Boise, ID 83704			*Salem — Dina Visetti Carleton (Mrs. E. A.), 512 Ewald South, Salem, OR 97302
*Corvallis-Albany — c/o June Glasser Frey (Mrs. Kenneth), 4020-NW Dale Dr., Corvallis, OR 97330, c/o Evvalynn Aldrich Fernald (Mrs. Elton), PO Box 626 Metlakatla, AK 99926			Spokane — Ann Condon Blaine (Mrs. Thomas), N. 5117 Napa, Spokane, WA 99207
*Eugene-Springfield — Phyllis Soule Hulse (Mrs.), 2330 Terrace View Dr., Eugene, OR 97405			*Tri-Cities Area — Refer to PAD
Greater Seattle — Jean Goul MacDonald, 2309-123rd Place S.E., Bellevue, WA 98005			*Yakima Valley — Brenda Bonin Batali (Mrs. Gene), Rt. 3, Box 3192, Wapato, WA 98951
Portland — Norma Clark McAdams (Mrs. Gary), 3206 NE US Grant Place, Portland, OR 97212			

#### PROVINCE XVI — Oklahoma

PCD — Angela Askew (Miss), 2400 N.W. 30th, #607, Oklahoma City, OK 73112  
 PAD — Pattie Cantrell Hulsey (Mrs. Stephen), 15708 E. 80th St. North, Owasso, OK 74055  
 SRC — Oklahoma - Ruby Gray Purdum (Mrs. C.B.), Route 1, Box 147, Dewey, OK 74029

<i>School/Chapter</i>	<i>President</i>	<i>Chapter Address</i>	<i>College Chapter Director/Adv.</i>
Central State Univ. - EY	Patricia Leann Coyner	1000 No. Chowning, Edmond, OK 73034	Nina Pitezel Daylor (Mrs. Lynn), 629 Old English, Edmond, OK 73034
Northeastern State - ΔΦ	Jane E. McCaslin	211 N.W. Leoser, Tahlequah, OK 74464	Rhonda Rider (Miss), 1215 E. Shawnee, Apt. A-1, Tahlequah, OK 74464
Oklahoma State Univ. - AE	Stephanie Lorenz	2244 S. Jefferson, Stillwater, OK 74077	

*Alumnae Chapter President/Address*  
 Alva — Mary M. Myers, 1314 Locust, Alva, OK 73717  
 Bartlesville — Nelda Carter Wilson (Mrs. Travis), R.R. 3, Box 8510, Bartlesville, OK 74003  
 Edmond — Martha Mikolajczyk Riecken (Mrs. Russ), 1005 Rolling Hills Terrace, Edmond, OK 73034  
 Enid — Joyce Wilson Baker (Mrs.), PO Box 98, Kremlin, OK 73753

Oklahoma City — Glennie Jones (Mrs. Phillip), 1932 Downing Street, Oklahoma City, OK 73120  
 Stillwater — Dwayla Finch Porter (Mrs. Art), 1121 Osage Dr., Stillwater, OK 74075  
 \*Tahlequah — Suzanne Myers (Miss), 1200 N. Cedar, #312, Tahlequah, OK 74464  
 Tulsa — Laura Garman Undernehr (Mrs.), 2101 W. 48th Pl., Tulsa, OK 74107

#### PROVINCE XVII-NORTH — Texas and New Mexico

PCD-N — Diane Krause (Miss), 2521 Ruger, #180, Arlington, TX 76006  
 PAD-N — Colette Bennett (Mrs. Jeff), 4402 Meadow Creek Trail, Apt E-15, San Angelo, TX 76904  
 SRC — New Mexico - Diane Vyhnaek (Miss), 13625-B East Yale Ave., Aurora, CO 80014  
 SRC — Texas - Ann Clay Elkins Hawkins (Mrs. Jerry), 103 Live Oak Lane, Lake Jackson, TX 77566

<i>School/Chapter</i>	<i>President</i>	<i>Chapter Address</i>	<i>College Chapter Director/Adv.</i>
Angelo State Univ. - AO	Suzanne Hartman	P.O. Box 10969, San Angelo, TX 76904	Sonya Kristi Chavez (Ms), 2604 Palo Duro, #150, San Antonio, TX 76904
New Mexico State Univ. - ΓΞ	Kathy Bennett	P.O. Box 3973, UPB, Las Cruces, NM 88003	Sharon R. Bowman (Miss), 1840 S. Locust, #4, Las Cruces, NM 88001
Univ. of North Texas - KZ	Susan Brauer	Delta Zeta Sorority, Box 13705, #155, Denton, TX 76203	Dawn Joseph Baldwin (Mrs. Douglas), 609 Lafayette, Denton, TX 76205
Tarleton State Univ. - ΞN	Shannan Christian	Box T 2098, Tarleton Station, Stephenville, TX 76402	Alice Matthews-Craig, 1212 Mockingbird, Stephenville, TX 76401
Univ. of Texas/Arlington - IΨ	Stacey McMurrey	1112 W. Second St., Arlington, TX 76013	Bonnie McMurrey Wieder (Mrs. Marty), 6604 Lynn Creek Drive W, Arlington, TX 76017
West Texas State Univ. - ZZ	Rebecca Blewett	Box 414, W.T.S.U., Canyon, TX 79016	Cindy Johnston Sackinger, 415 Thompson Ln., Canyon, TX 79015

*Alumnae Chapter President/Address*  
 Arlington — Julia Becker Shepherd (Mrs. Brian), 4717 Woodfield, Arlington, TX 76016  
 Dallas — Pat Reuter (Mrs. Fred), 1710 W. Spring Creek Pkwy., Plano, TX, 75023  
 Denton — Dawn M. Joseph Baldwin (Mrs. Douglas), 609 Lafayette Drive, Denton, TX 76205  
 El Paso — Pat Bush White (Mrs. Donald), 10525 Texwood, El Paso, TX 79925  
 Ft. Worth — Refer to PAD XVIIIN  
 Greater Longview Area — Cheryl Walters Parr (Mrs. Edwin), 915 Regency Drive, Longview, TX 75604  
 Las Cruces — Joyce Low London (Mrs. John), PO Box 6458, Las Cruces, NM 88001

Lewisville-Lake Cities — Cheryl Morrison Babb (Mrs. Murphy), 15 Arrowhead Circle, Lake Dallas, TX 75065  
 Midland — Leslie Lepar Prothro (Mrs. Jerry), 4706 Spring Meadow, Midland, TX 79705  
 Stephenville — Mary Ann Yarborough Foreman (Mrs. Ken), Rt 2, Box 7A, Bluffdale, TX 76433  
 Texas Panhandle — Eugenia Reynolds Hinger (Mrs. Craig), PO Box 25, Dawn, TX 79025  
 Tyler — Diane Jones Skelton (Mrs. Dan), 1725 Chipco, Tyler, TX 75703  
 \*Waco — Kirstin Humann (Miss), 912 Wood, Waco, TX 76706  
 Concho Valley — Mary Ann Allen (Miss), 4735 Hatchery Road, San Angelo, TX 76903

#### PROVINCE XVII-SOUTH — Texas

PCD-S — Tracy Harnage Kirkland (Mrs. J. Corey), 240 El Dorado #710, Webster, TX 77598  
 PAD-S — Elsie Wheeler McTee (Mrs. Clifford), 4322 St. George, Corpus Christi, TX 78413  
 SRC — Texas - Ann Clay Elkins Hawkins (Mrs. Jerry), 103 Live Oak Lane, Lake Jackson, TX 77566

<i>School/Chapter</i>	<i>President</i>	<i>Chapter Address</i>	<i>College Chapter Director/Adv.</i>
Univ. of Houston - ΔΘ	Patricia Fitzpatrick	6403 Box Bluff Ct., Sugarland, TX 77479	Kim Foley Ellis (Mrs. Donald), 1638 Middlesbrough, Missouri City, TX 77459
Pan American Univ. - ΘO	Melissa Cortez	718 N. 8th Street, McAllen, TX 78501	Marianella Gonzalez Garza, 2219 River Dr., Edinburg, TX 78539
Saint Mary's Univ. - OA	Ann Cardenas	226 Lourdes, San Antonio, TX 78284	
Southwest Texas State - IA	Kim Edmund	403 North St., San Marcos, TX 78666	Carol Fowler (Miss), 4506 Shoal Creek, Austin, TX 78756
Southwestern Univ. - ΓZ	Sharon A. Graham	Box 6153, SU Station, Georgetown, TX 78626	Martha Isbell Machell, 3306 Lonesome Trail, Georgetown, TX 78628



Stephen F. Austin - Zψ	Tamala M. Chitwood	502 Steen Drive, Nacogdoches, TX 75961	Mary Louise Parker Bingham (Mrs. Drake), 4243 Old Tyler Rd, Nacogdoches, TX 75961
Texas A & M Univ. - ΑΞ	Connie Rouse	1501 Olympia Way, College Station, TX 77840	April Smith Eyeington (Mrs. Robert), 2906 Cheshire, Bryan, TX 77803

**Alumnae Chapters**      **President/Address**  
 Austin — Deborah Yahn Noack (Mrs. John), 8709 Camellia, Austin, TX 78759  
 Beaumont — Janet Rice Droptini (Mrs. John), 5170 Folsom, Beaumont, TX 77706  
 Brazos Valley — Melissa Lowrance Dutton (Mrs. Jeff), 804A San Pedro, College Station, TX 77840  
 Corpus Christi — Diane Barfield (Mrs. David), 205 Norton, Corpus Christi, TX 78415

Cypress Creek — Peggy Townsend (Mrs. Robert), 2103 Laurel Bend Lane, Houston, TX 77014  
 \*East Texas — Kathleen Petry Kemler (Mrs. Richard), Rt. 1, Box 2500, Lufkin, TX 75901  
 Houston — Nancy Jones Holliman (Mrs. Harvey), 14907 Oak Bend, Houston, TX 77079  
 San Antonio — Tracy Wilson LeSieur (Mrs. Larry), 4910 Brookhead, Cibolo, TX 78108

## PROVINCE XVIII — Louisiana and Mississippi

PCD — Virginia Schattner Bryan (Mrs. Larry), 2404 Brownlee Drive, Bossier City, LA 71111  
 PAD — Ida Marie Carter Nelson (Mrs. John), 126 Fremont Avenue, Shreveport, LA 71105  
 SRC — Louisiana - Jane Weaver Mathes (Mrs. Jimmy), 12538 Sherbrook Drive, Baton Rouge, LA 70815  
 SRC — Mississippi - Mary Halley Huch (Mrs. Donald), 317 Lamar Avenue, Hattiesburg, MS 39401

<i>School/Chapter</i>	<i>President</i>	<i>Chapter Address</i>	<i>College Chapter Director/Adv.</i>
Louisiana State Univ. - Σ	Jamie Seeber	P. O. Box 17770-A, Baton Rouge, LA 70893	Debra Dantin Musso, 1505 Applewood Lane, Baton Rouge, LA 70808
Louisiana Tech Univ. - ΘΕ	Rebecca Barlow	Box 3117 T. S., Ruston, LA 71272	Irene M. Myles (Mrs.), P.O. Box 224, Ruston, LA 71273
Univ. of New Orleans - ΘΚ	Michele Bush	P.O. Box 1402, Univ. of New Orleans, New Orleans, LA 70148	Lizetta Frederick (Mrs.), 4115 Sanford St., Apt. 4, Metairie, LA 70002
Nicholls State Univ. - KA	Carolyn Hull	P.O. Box 2371, Thibodaux, LA 70301	Julie Burns Rhodes (Ms.), 239 North French Quarter, Houma, LA 70364
Univ. of So. Mississippi - EM	Mona Hudson	S.S. Box 8343, Hattiesburg, MS 39406	Phyllis Maples Seal (Mrs.), Route 1, Box 948, Hattiesburg, MS 39401

**Alumnae Chapter**      **President/Address**  
 Baton Rouge — Betty Schneider Fenton (Mrs. Richard), 2151 E. Ramsey Dr., Baton Rouge, LA 70808  
 Bayou Area — Donna Burns (Miss), 605 Oaklawn Drive, Houma, LA 70363  
 Hattiesburg — Sonya O'Neal (Miss), 510 N. 38th, #5, Hattiesburg, MS 39401  
 \*Jackson — c/o Ida Carter Nelson (Mrs. John), 126 Fremont Ave., Shreveport, LA 71105

\*Lafayette — Beth Poore Finch (Mrs. Michael), 218 Aundria, Lafayette, LA 70508  
 \*Lake Charles — Billie Parker Rogers (Mrs. Stearns), 720 Royal St., Lake Charles, LA 70605  
 New Orleans — Lizetta Frederick (Miss), 4115 Sanford, #4, Metairie, LA 70002  
 Ruston — Darlene Womack (Mrs. Ricky), 1845 Hwy 34, West Monroe, LA 71291  
 Shreveport — Edie Stanitz Cummings (Mrs. Benny), 10004 Brittany Dr., Shreveport, LA 71106

## PROVINCE XIX — Tennessee

PCD — Clara Smith (Ms.), 502 Belle Pointe Ct., Nashville, TN 37221  
 PAD — Jean Cox Garibaldi (Mrs.), 6616 London Dr., Memphis, TN 38119  
 SRC — Tennessee - Joyce Lockhart Gary (Mrs. Wallace), 1347 Greendale Avenue, Memphis, TN 38127

<i>School/Chapter</i>	<i>President</i>	<i>Chapter Address</i>	<i>College Chapter Director/Adv.</i>
East Tennessee State - ΔΗ	Mary Golden	PO Box 23521 E.T.S.U., Johnson City, TN 37614	Sophie Kelly Leopold (Mrs. Bob), 907 Locklaine Drive, Johnson City, TN 37601
Memphis State Univ. - ΓΙ	Dee-Ann Bunch	PO. Box 81345, Memphis, TN 38152	Brenda Mosley Adams (Mrs. Mike), 1351 Poplar Estates Pkwy., Germantown, TN 38138
Middle Tennessee State Univ. - ΙΙ	Kimberly Hutto	Box 580 MTSU, Murfreesboro, TN 37132	Christina Oakeley (Miss), 1255 Spring Creek Dr., Nashville, TN 37209
Univ. of Tennessee - BA	Camilla Malcolm	1531 W. Cumberland Ave., Panhellenic Bldg., Knoxville, TN 37916	Kristi Brown Stokes (Mrs. Edward), 1713 Kensington Drive, Knoxville, TN 37922

**Alumnae Chapter**      **President/Address**  
 \*Chattanooga — Refer to PAD  
 Knoxville — Danette McCrary (Miss), 790 N. Cedar Bluff Road, #1904, Knoxville, TN 37923  
 Memphis — Cynthia Burton Medlin (Mrs. Butch), 970 Eastwood Terrace, Collierville, TN 38017

Murfreesboro — Lisa Jimison Bell (Mrs. Lance), 1606 N. Tennessee Blvd. Apt. B-32, Murfreesboro, TN 37130  
 Nashville — Mary Neligan Sullivan (Mrs. Frank), 5113 Roxborough Dr., Hermitage, TN 37076  
 Tri-Cities — Nancy Litton Short (Mrs. Donnie F. Jr.), Rt. 5, Box 1168, Blountville, TN 37617

## PROVINCE XX — Kentucky

PCD — Jennifer Plenge (Ms.), 904 Dana Marie Drive, Louisville, KY 40223  
 PAD — Carol Sharpe Harper (Mrs. Spencer E. Jr.), 3309 Green Hill Lane, Louisville, KY 40207  
 SRC — Kentucky - Joy Morton Coleman (Mrs. Kenny), 1728 Hawthorne Lane, Lexington, KY 40505

<i>School/Chapter</i>	<i>President</i>	<i>Chapter Address</i>	<i>College Chapter Director/Adv.</i>
Eastern Kentucky Univ. - ΞΒ	Amy Glatthaar	Box 128, Powell ECU, Richmond, KY 40475	Lynn Wayne (Miss), 109 Bennington Court, Richmond, KY 40475
Univ. of Kentucky - ΑΘ	Christyle Tackett	319 Columbia Terrace, Lexington, KY 40508	Evelyn Barr Kramer (Mrs. Raymond), 234 Rose Hill, Versailles, KY 40383
Univ. of Louisville - ΒΓ	Catherine Hebert	2104 Confederate Place, Louisville, KY 40208	Patricia Steirer Sorg (Mrs. John), 3902 Glenoak Dr., Louisville, KY 40218
Morehead State - ΚΤ	Angela Buckner	DZ Sorority, UPO 1289, Morehead, KY 40351	Glenna Evans Campbell (Mrs. Marion), 1301 Sherwood Forest, Morehead, KY 40351
Northern Kentucky Univ. - ΚΒ	Tiffany Box	N.K.U., Box 255, Highland Heights, KY 41076	Linda Schaefer Allen (Mrs. David), 113 Cleveland Ave., Bellevue, KY 41073

**Alumnae Chapter**      **President/Address**  
 Lexington — Paula M. Distler (Miss), 111 Cochran Road, #3, Lexington, KY 40502  
 Louisville — Carol Ray (Miss), 9406 Doral Ct., #12, Louisville, KY 40220  
 \*Morehead — Betty Jo Francis Peters (Mrs. Jack), Rt. 1, Lakeview Heights, Morehead, KY 40351

\*Northern Kentucky — Michelle Fackler Preese (Mrs. Gary), 3648 Eastern Ave. Apt. 1, Cincinnati, OH 45226  
 \*Richmond — Cheryl Triplett (Miss), 1644 Foxhaven Drive, #26, Richmond, KY 40475



**PROVINCE XXI — North Carolina and South Carolina**

PCD-E — Ruth Weider Patterson (Mrs. Robert), 3623 Devereaux Rd., Columbia, SC 29205  
 PCD-W — Patricia Blackwell (Ms.), 7402 Quail Meadows Lane, Charlotte, NC 28210  
 PAD — Patricia Menendez Tector (Mrs. John), 907 Winslow Court, Cary, NC 27513  
 SRC — North Carolina - Debra Wood Pressley (Mrs. Chuck), Route 1, Box 1516, Asheville, NC 28804  
 SRC — South Carolina - Anne Marie VanBesien Cooley, 5102 Presbyterian Dr., Conway, SC 29526

**PROVINCE XXI-E**

<i>School/Chapter</i>	<i>President</i>	<i>Chapter Address</i>	<i>College Chapter Director/Adv.</i>
Atlantic Christian College - ΘΩ	Melissa B. Hester	P.O. Box 5397, A.C.C., Wilson, NC 27893	Lydie Lemire Gurganus (Mrs.), 611 Golfers Lane, Nashville, NC 27856
East Carolina - ZΛ	Holly Faye Condrey	801 East 5th St., Greenville, NC 27858	Ann Wells Campbell (Mrs. Duncan), 218 Leon Dr., Greenville, NC 27858
Univ. of North Carolina/ Chapel Hill - ΞΣ	Diane Bradford	c/o Kimberly Glasscock, CCD, 2804 A. Bainbridge, Durham, NC 27713	Kimberly Neal Glasscock, 2804 A Bainbridge, Durham, NC 27713
Univ. of North Carolina/ Charlotte - KΦ	Susan Gattis	c/o Penny Corell, 5418 Lancelot Dr., Matthews, NC 28105	Penny Kephart Corell (Mrs.), 5418 Lancelot Dr., Matthews, NC 28105
Univ. of North Carolina/ Wilmington - ΞΘ	Wendy Ahrens	531 C Mill Creek Ct., Wilmington, NC 28403	Karen Thomas (Miss), P.O. Box 1243, Wrightsville, NC 28480

**PROVINCE XXI-W**

<i>School/Chapter</i>	<i>President</i>	<i>Chapter Address</i>	<i>College Chapter Director/Adv.</i>
Appalachian State Univ. - ΛΦ	Sandra Papadeas	ASU Box 13872, Boone, NC 28608	Elena Tribby (Miss), Rte. 7, Box 222, Boone, NC 28607
Lenoir-Rhyne College - ZΞ	Rachel Allen	LRB Box 8379, DZ Sorority-Zeta Xi, Hickory, NC 28603	Paula Romeo (Mrs.), Rt. 2, Box 568, Conover, NC 28613
Univ. of South Carolina - ΒΔ	Karen Dillard	Box 85128, USC, Columbia, SC 29225	Vicki Jinnette (Miss), 2436 Reynolds Dr., Columbia, SC 29204
Western Carolina - ΘΙ	Jan Joyce	P.O. Box 314, Cullowhee, NC 28723	Kaye Youngblood (Mrs.), Rt. 7, Box 20, South Rugby Road, Henderson, NC 28739
Winthrop College - ΛΣ	Jane Lay	Box 5070, WC, Rock Hill, SC 29733	Elizabeth Paine Weaver (Mrs. William), 707 Celrivera Rd., Rock Hill, SC 29730

*Alumnae Chapter*  
 Charlotte — Pamela Sands (Miss), 8323 Braeside Ct., Matthews, NC 28105  
 Columbia — Nancy Delyn Bradley Metcalfe (Mrs. Robert), 2600 Jackson Blvd., #2011, Columbia, SC 29209  
 \*Florence — Laura Dekle Fenters (Mrs. Hal), 700 Palmetto, St. Florence, SC 29503  
 \*Greenville County — Refer to PAD, Patricia Tector  
 \*Myrtle Beach — Refer to PAD, Patricia Tector

Raleigh — Cindy Fulcher Wilson (Mrs. Charles), 208 Esquire Lane, Cary, NC 27511  
 \*Rock Hill — Kandy Lee Hamilton (Mrs. James), 5328 Mt. Gallant Road, Rock Hill, SC 29730  
 \*Wilmington — Margie Calhoun McKinzie (Mrs. W.), 3508 Iris St., Wilmington, NC 28403  
 \*Wilson — Sharon Capps (Miss), 404 N. Kincaid, Wilson, NC 27893  
 \*Winston-Salem — Marlene Raseta (Miss), 2700 Reynolda Rd., Apt. 1102, Winston-Salem, NC 27106

**PROVINCE XXII — Georgia**

PCD — Cathy Kramer Leake (Mrs. Charles), 4458 Glengary Drive, Atlanta, GA 30342  
 PAD — Refer to Deanna McKinnon, National Vice President of Alumnae Affairs  
 SRC — Georgia - Linda Angel Leedham (Mrs. Gary), 550 Flying Scot Way, Alpharetta, GA 30201

<i>School/Chapter</i>	<i>President</i>	<i>Chapter Address</i>	<i>College Chapter Director/Adv.</i>
Georgia College - ΑΗ	Donna Winkley	Georgia College, Box 3098, Milledgeville, GA 31061	Bunnie Hooks Simons (Mrs.), 128 Cambridge Dr. N., Milledgeville, GA 31061
Univ. of Georgia - ΖΗ	Kathryn Mitchell	317 S. Milledge, Athens, GA 30605	Leslie Shawn O'Halloran (Miss), 3388 Chelsea Park Lane, Apt. 6, Norcross, GA 30092
Georgia State Univ. - ΔΔ	Colette Goldman	Box 502 - University Plaza, Atlanta, GA 30303	Suzanne Jewhurst (Miss), 224 Wynfield Trace, Norcross, GA 30092
North Georgia College-ΞΞ	Belinda Conrad	Box 7179, North Georgia College, Dahlonega, GA 30597	Cynthia Jackson Pike, 1062 Thompson Bridge, Gainesville, GA 30501

*Alumnae Chapter*  
 Atlanta — Suzanne Jewhurst (Miss), 224 Wynfield Trace, Norcross, GA 30092  
 Augusta — Paige Parel, 4026 Burning Tree Lane, Augusta, GA 30906

Milledgeville — Pamela Harvey Grant (Mrs.), 531 N. Irvin Street, Milledgeville, GA 31061  
 \*Savannah — Carol Lyons (Ms.), 712 E. 46th St., Savannah, GA 31405

**PROVINCE XXIII — Alabama**

PCD — Kathy Clark, 500 Snows Mill Ave., #1020, Tuscaloosa, AL 35406  
 PAD — Elizabeth Williams Terry (Mrs. Rick), 2252 Westmead Drive, Decatur, AL 35603  
 SRC — Alabama - Judith M. Buchanan, 1843 Ski Lodge, #3, Birmingham, AL 35209

<i>School/Chapter</i>	<i>President</i>	<i>Chapter Address</i>	<i>College Chapter Director/Adv.</i>
Univ. of Alabama - ΑΓ	Kathy McClarty	Box 6209, Tuscaloosa, AL 35486	Pamela Summerlin (Miss), 3301 Loop Rd., #602, Tuscaloosa, AL 35404
Univ. of Alabama/ Huntsville - ΑΚ	Kimberly Port	1814 Forney Drive, Huntsville, AL 35816	Charmion Lackey (Miss), 3216 Monarch Drive, Huntsville, AL 35801
Auburn Univ. - ΒΞ	Katherine Barnett	Dobbs Hall (Dorm 4), Room 204, Auburn, AL 36830	Catherine Coker Goodwin (Mrs. William), 770 Cary Drive, Auburn, AL 36830
Auburn Univ./ Montgomery - ΑΝ	Sarah Noble	208 D Ashburton Dr., Montgomery, AL 36116	Paula Materna Bradford (Mrs. Michael), 536 Deerfield Drive, Montgomery, AL 36109
Jacksonville State Univ. - ΑΓ	Rebecca McCay	P.O. Box 3064, JSU, Jacksonville, AL 36265	Denise Williams McCullars (Mrs. W.), 1518 Pomotaw Trail, Anniston, AL 36201
Samford Univ. - ΑΗ	Melissa Bootes	S.U. Box 4019, Birmingham, AL 35229	Terri Sarrels (Ms.), 845 Tulip Poplar Dr., Birmingham, AL 35244

*Alumnae Chapter*  
 Auburn — Mary Bobo Hickman (Mrs. Glenn), P.O. Box 11, Waverly, AL 36879  
 Birmingham — Judith Buchanan (Miss), 1843 Ski Lodge III, Birmingham, AL 35209  
 \*Decatur — Elizabeth Williams Terry (Mrs. Rick), 2252 Westmead Drive, Decatur, AL 35603  
 Huntsville — LaRue Black Williams (Mrs. Herbert), 2612 Galahad, Huntsville, AL 35803

Mobile — Shannon Ollinger (Miss), 48 Jordan Lane, Mobile, AL 36608  
 Montgomery — Refer to PAD  
 \*Muscle Shoals — Beth Anne Houchens Garfrerick (Mrs. Robert), 808 E. First Street, Tuscumbia, AL 35674  
 Tuscaloosa — Melissa Lawson Koepfel (Mrs. Wilson), 2204 Antietam Ave. North, Tuscaloosa, AL 35406



\*Livingston — Jean Ratcliffe Goggans (Mrs.), P.O. Box 261, Livingston, AL 35470

## PROVINCE XXIV — Florida

PCD — Karly Klemp Burns (Mrs. Lawrence), P.O. Box 58050, Tierra Verde, FL 33715  
PAD-XXIV-S — LeeAnn Williford (Mrs.), 4200 Community Drive, #1015, West Palm Beach, FL 33409  
PAD-XXIV-C — Ellen Stavros (Ms.), 8673 Longwood Drive, Largo, FL 33543  
PAD-XXIV-N — Diana Spivey Bishop (Mrs. Harry), 197 Burgess Road, Pensacola, FL 32503  
SRC — Florida - Cindy Brown Helton (Mrs. Charles), 1601 Berkshire Ave., Winter Park, FL 32789

<i>School/Chapter</i>	<i>President</i>	<i>Chapter Address</i>	<i>College Chapter Director/Adv.</i>
Florida State Univ. - AΣ	Jennifer Thieman	749 W. Jefferson St., Tallahassee, FL 32304	Donna Brazier Merritt (Mrs. Jesse), 1921 Greenwood Dr., Tallahassee, FL 32303
Univ. of Tampa - ΔB	Melissa Murphy	Box 2753, 401 W. Kennedy Blvd, Tampa, FL 33606	Eileen Strout Smith (Mrs. Daniel), 2634 67th Terrace N., St. Petersburg, FL 33702

## PROVINCE XXIV-N Alumnae Chapters

<i>Alumnae Chapter</i>	<i>President/Address</i>
Fort Walton Beach — Lynda Stone Decker (Mrs.), 620 Ferretti Ave., Ft. Walton Beach, FL 32548	Pensacola — Seabie Posey Hanson (Mrs. Dorhn), 2900 Bayou Blvd., Pensacola FL 32503
Jacksonville — Robin Griehs Donoho (Mrs. David), 1107 Wood Duck Hollow, Jacksonville, FL 32223	Tallahassee — Dana Zook Callen (Mrs. Ronald), 2835 Shamrock South, Tallahassee, FL 32308

## PROVINCE XXIV-C — Alumnae Chapters

<i>Alumnae Chapter</i>	<i>President/Address</i>
Brevard County — Ann Cain Anderson (Mrs. Caro), 25 Valencia Road, Rockledge, FL 32955	St. Petersburg — Virginia Raysor (Ms.), 6920 5th Ave. N., St. Petersburg, FL 33711
Clearwater — Rena Charnley Thomson (Mrs.), 2314 Landon Terrace, Palm Harbor, FL 34683	Sun Coast — Anne Meierhofer Dodds (Mrs.), 3435 Fox Run Rd., #209, Sarasota FL 34231
Greater Orlando — Jacqueline Churchill Cotsonas (Mrs. Robert), 6512 Voltaire Drive, Orlando, FL 32809	Tampa — Lee Dronk Calvin (Mrs. Bill), 922 Eagle Lane, Apollo Beach, FL 33570

## PROVINCE XXIV-S — Alumnae Chapters

<i>Alumnae Chapter</i>	<i>President/Address</i>
Gold Coast — Sharon Oscarson (Miss), 411 S.E. 6th Ave., Pompano Beach, FL 33060	Palm Beach County — Cherie Christopher (Miss), 1020 Davis Road, West Palm Beach, FL 33406
Miami — Margaret Walker Aly (Mrs. Doug), 543 NE 102 Street, Miami, FL 33138	Southwest Florida — Esther Nordin LaRose, Apt. N-1 Windsor East Apts., 3676 Broadway, Fort Myers, FL 33901
Platinum Coast — Carol Tarasi Petrow (Mrs. David), 9950 Winchester Wood, Naples, FL 33942	

## PROVINCE XXV — Virginia, Washington, D.C., and Maryland

PCD — Linda Regner (Miss), 5576 Burnside Drive, #8, Rockville, MD 20853  
PAD — Shelley Belson Stepp (Mrs. Larry), 2328 Wistar Street, Richmond, VA 23229  
SRC — District of Columbia - Pamela Siders Grizzle (Mrs. John), 1145 Autumnhaze Ct., Herndon, VA 22070  
SRC — Maryland - Pamela Siders Grizzle (Mrs. John), 1145 Autumnhaze Ct., Herndon, VA 22070  
SRC — Virginia - Shelley Belson Stepp (Mrs. Larry), 2328 Wistar St., Richmond, VA 23229

<i>School/Chapter</i>	<i>President</i>	<i>Chapter Address</i>	<i>College Chapter Director/Adv.</i>
Longwood College - ET	Angela Bowyer	PO Box 1116, Farmville, VA 23901	
Old Dominion Univ. - ΘΦ	Barbara Hollar	1057 W. 41st St., #4, Norfolk, VA 23508	Jill Adams (Miss), 2020 Battery Park Rd., Chesapeake, VA 23320
Radford - ΞΔ	Lara Oelmann	P.O. Box 5753, Dean of Students/RU, Radford, VA 24142	
Univ. of Virginia - ΔΔ	Eugenia Andress	150 Chancellor St., Charlottesville, VA 22903	Llwanda (Lou) Kneppshield Williams (Mrs. David), 1412 Lester Drive, Charlottesville, VA 22901
Virginia Polytechnic Institute - KΘ	Sue Detmer	32 E. Terrace View, Blacksburg, VA 24060	Charlotte Davis (Dr.), 215 East Eggleston Hall, Virginia Polytechnic Institute, Blacksburg, VA 24061

<i>Alumnae Chapter</i>	<i>President/Address</i>
Anne Arundel County — Patricia Olsen Bainbridge (Mrs. Charles), 926 Waterview Drive, Crownsville, MD 21032	*Roanoke — Linda Payne Bass (Mrs. Joseph C., Jr.), 5332 Cromwell Circle SW, Roanoke, VA 24018
*Northern Virginia — Maria Startzel, P.O. Box 2049, Arlington, VA 22202	Tidewater — Carolyn Denise Creasman (Miss), 102 Stavenger Ct., Williamsburg, VA 23185
Richmond — Karen Saucier Richardson (Mrs. Ward), 687 Lee Rd. Winterskol, Crozier, VA 23039	Washington, DC — Refer to PAD

## PROVINCE XXVI — Arkansas

PCD — Jacqueline Fabbri Gardner (Mrs. Richard Jr.), P. O. Box 2034, Russellville, AR 72801  
PAD — Dauna Jackson Jones (Mrs. Thomas S.), Route 1, Box 75, Pottsville, AR 72858  
SRC — Arkansas - Jeania Standridge Evans (Mrs. Jerry), Rt. 2, Box 530, Russellville, AR 72801

<i>School/Chapter</i>	<i>President</i>	<i>Chapter Address</i>	<i>College Chapter Director/Adv.</i>
Arkansas Tech Univ. - ΔΔ	Jeanna Bradley	ATU Box 486, Russellville, AR 72801	Julie O'Dell (Miss), Rt. 4, Box 519, Russellville, AR 72801
Central Arkansas - ΕΞ	Staisey Bothwell	UCA Box 5135, Conway, AR 72032	Sarah Longley McAuley (Mrs.), 1521 South Blvd., Conway, AR 72032
Henderson State Univ. - ΕΠ	Anissa Malone	Delta Zeta, PO Box 6479, Arkadelphia, AR 71923	

<i>Alumnae Chapter</i>	<i>President/Address</i>
Arkansas River Valley — Dauna Jackson Jones (Mrs. Thomas S.), Route 1, Box 75, Pottsville, AR 72858	*Conway — Dauna Jackson Jones (Mrs. Thomas S.), Route 1, Box 75, Pottsville, AR 72858
Central Arkansas — Vicki Davis Sutton (Mrs. Robert E.), 64 Valley Estates Court, Little Rock, AR 72212	*Old Fort — Debbie Faubus (Miss), 3004 May Drive, Van Buren, AR 72956



Karen Johnson  
AL/Huntsville-AK  
Homecoming Queen



Epsilon Rho members at Northwest Missouri State gather for their annual parents' picture.

Sara Fichtenkort  
San Francisco-ΞΑ  
ΔΣΠ Rose Queen



It is a ski trip for  
CSU/Long  
Beach-ΔΑ  
members Michele  
Jorganson, Khym  
Cook, Cindy  
Holmes, Kathy  
Roberts and  
Melissa Chiodo.

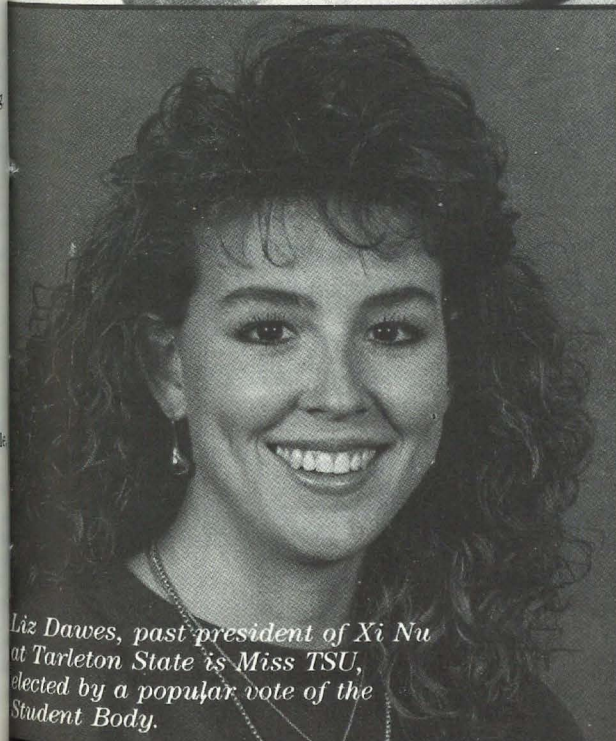

Liz Dawes, past president of Xi Nu  
at Tarleton State is Miss TSU,  
elected by a popular vote of the  
Student Body.



Xi Alpha members from Massachusetts at Province I  
Weekend. L to r (standing) Beth Richkin and Lori Meltzer. Seated,  
Mary Gallagher, Marissa Melliza, Annie Lowson and Brandy  
Epstein.



# SUMMER FUN!



- SF-1 Beach Towel 86% Cotton 14% Polyester Soft Pink Oversized Beach Towel with applied madras letters. \$15.00
- SF-2 Oversize Kelly Tote - our basic tote \$11.00
- SF-3 Tank Dress - Pink and White Striped Tank Dress - One Size Fits All \$25.00
- SF-4 Geometric T - Appliqued Design using Multi-Color Shapes and Delta Zeta Letters. Available in White or Hot Pink. \$16.00. M-L-XL
- SF-4 SW Geometric Sweatshirt Available only in White. \$21.00 M-L-XL
- SF-5 Nylon Shorts with Geometric Design - Available in Kelly or Navy M-L-XL \$15.00

- SF-6 "Our Gang" Handpainted full front design. White Only. 100% Cotton. \$18.00 M-L-XL
- SF-6SW "Our Gang" Sweatshirt White Only \$22.00 M-L-XL
- SF-7 Stripe Tote Bag - Kelly and White Stripe Tote - \$12.00. This tote is made of a lighter weight fabric than our basic kelly tote.
- SF-8TK Coast to Coast Design - Tank top poly cotton blend available in Green or Pink. \$11.00
- SF-8T Coast to Coast Design T-Shirt available in White. \$12.00
- SF-8SW Coast to Coast Design - Sweatshirt available Only in White. \$17.00

**CREATIVE BUSINESS EVENTS, INC. 4159 CLEVELAND HIGHWAY, GAINESVILLE, GA 30506 (404) 983-3778**

Name:	ITEM NO.	SIZE	COLOR	Qty.	DESCRIPTION	PRICE
Address:						
Phone:						
WE HONOR: MasterCard ( ) Visa( ) ◀◀◀ Check One						
EXP DATE	Credit Card Signature Required					
▼ CREDIT CARD NUMBER ▼						
<p>PLEASE ALLOW 4-6 WEEKS FOR DELIVERY AS UNPREDICTABLE DEMAND FOR CERTAIN ITEMS COULD CREATE A DELIVERY DELAY. WE WILL MAKE EVERY EFFORT TO SEND YOUR MERCHANDISE PROMPTLY AND YOU WILL BE NOTIFIED OF ANY DELAYS OVER 30 DAYS. ALL CHECKS AND CREDIT CARDS ARE CASHED UPON RECEIPT. PLEASE DO NOT SEND CASH OR MONEY ORDERS. MAKE CHECKS PAYABLE FOR THE TOTAL AMOUNT OF THE ORDER (INC. SHIPPING AND HANDLING) PAYABLE TO CREATIVE BUSINESS EVENTS — DELTA ZETA.</p>						
<p>Order Total ..... Via Surface ..... Via Air .....            \$25.01-50.00 ..... \$3.95 ..... \$5.25            \$50.01-75.00 ..... \$4.95 ..... \$6.50            \$75.01-100.00 ..... \$5.95 ..... \$8.50            \$100.01-200.00 ..... \$7.95 ..... \$10.50            \$200.01-300.00 ..... \$9.95 ..... \$12.50            \$300.01-400.00 ..... \$11.95 ..... \$15.50            \$400.01-500.00 ..... \$14.95 ..... \$18.50</p> <p>ADD \$2.50 for each additional \$50.00 for surface. ADD \$5.00 for each additional \$50.00 for air.</p>					<p>ITEM TOTAL</p> <p>SHIP. &amp; HANDL. (See Chart)</p> <p>ADD 6-1/2% SALES TAX IF SHIPPED TO CALIFORNIA</p> <p>ADD 4% SALES TAX IF SHIPPED TO GEORGIA</p> <p>GRAND TOTAL</p>	
PRICES SUBJECT TO CHANGE						
ALL RETURNED CHECKS ARE SUBJECT TO A \$10.00 SERVICE CHARGE. ALL RETURNED CARTONS ARE SUBJECT TO A \$5.00 SERVICE CHARGE.						
A PORTION OF EACH SALE WILL GO TO YOUR SORORITY NATIONAL OFFICE.						



# Flame Eternal

**ALPHA**  
Ruth Cromwell Cummings '23  
M. Smith Jensen '42

**EPSILON**  
Helen Lynch Kirker '28

**ZETA**  
Helen Dunlap '22  
Avis Hulquist '31  
Helen Hunt Rasmussen '23

**THETA**  
Judith Gump Ellis '65  
Marian Morris Goetz '32  
Onna Bitz McManus '27  
Lois Westerman Schrank '36

**KAPPA**  
Frances Skagerlind Shively '20  
Nancy Sexauer Schlomann '69

**LAMBDA**  
Charlotte Richards Imthurn '28

**MU**  
Lois Wylie Nemecek '25  
Doris Grunauer Powell '32  
Bess E. Simpson '33  
Violet Rhein Warren '20  
Margaret Smith Clark '34

**RHO**  
Betty Batie Manning '19

**SIGMA**  
Stephanie Elaine Elkins Prewitt '72  
Martha Ann Schaffer '81  
Carmela Rose Engolia '90

**CHI**  
Florence Buck Carlson '32  
Anne Nelson Welbourne '23

**OMEGA**  
Helen L. Crosby '27



**ALPHA ALPHA**  
Barbara Jeanne Park '78  
Helen Loveless Vaughan '21

**ALPHA BETA**  
Norma Agnes Barts Zika '38

**ALPHA GAMMA**  
Daisy Flippen Hammer '27  
Purcell Corley Howard '25

**ALPHA ZETA**  
Ruth Waterman Ruppel '30

**ALPHA ETA**  
Theodora Nickels Herbert '28

**ALPHA IOTA**  
Mary Gist '33  
Josephine Long Hindman '32

**ALPHA TAU**  
Sally Lee Garrison '42

**ALPHA UPSILON**  
Katherine Abbie Veazie '30

**BETA ALPHA**  
Norma James Robertshaw '38

**BETA ZETA**  
Dorothy Hurd Burningham '29  
Silva Tayler Williams '30

**BETA KAPPA**  
Patricia Finney Barry '48

**BETA TAU**  
Gail Bargman Isaacs '74  
Lois Warren Barkemeyer '45  
Fern Sherritt Burgoin '21  
Marie Stroemer Fawell '15  
Gladys Payne Lawrence '12

**GAMMA SIGMA**  
Bernadine Farr Williams '60

**DELTA OMICRON**  
Lillian Laubach '19

**DELTA UPSILON**  
Barbara Barney Burgess '49

**DELTA PSI**  
Ina Miller Townsden '25

**ZETA KAPPA**  
Eleanor Langshaw Melkerson '33

**ZETA OMICRON**  
Diane Plank Pearson '63

**LAMBDA IOTA**  
Katharine Augusta Hollister '90

## HAVE YOU CHANGED YOUR NAME OR ADDRESS?

Please print or type and mail to Delta Zeta Sorority, 202 East Church Street at Campus Avenue, Oxford, OH 45056. Members should use parents' address while in college.

**IMPORTANT: You must cut out the mailing label from this issue and paste it here.**  
**We cannot process changes without your label. Thank You.**

I am currently a Delta Zeta Officer. Title \_\_\_\_\_

My new address will be \_\_\_\_\_  
street/apt. #

city/state/ZIP

effective date

If mailing label does not show your married name, please include the following information for our membership files.

Married name

Husband's first name

Date of marriage



# Congratulations to Chapter Formal Rush . . . and



*University of Alabama-Huntsville-AK*

## QUOTA

### Province I

Univ. of Connecticut-ΓB  
Univ. of New Hampshire-ΘΓ  
Univ. of Rhode Island-BA

### Province II

Glassboro State Univ.-ΞK

### Province III East

Drexel Univ.-EZ  
Muhlenberg College-ΞI  
Temple Univ.-ΔT  
West Chester Univ.-IP

### Province III Central

Indiana Univ. of PA-ΓΘ  
Millersville Univ.-ΞT  
Shippensburg Univ.-KΨ

### Province III West

Duquesne Univ.-KΞ  
Univ. of Pittsburgh-O  
Robert Morris College-ΞX

### Province IV

Fairmont State College-EI  
Marshall University-ΔY  
West Virginia Tech-III

### Province V

Ashland College-ΘΨ  
Baldwin Wallace College-ΓA  
Bowling Green St. Univ.-ΓT  
Findlay College-ΘT  
Kent State Univ.-ΓK  
Miami Univ.-A  
Ohio Northern Univ.-ZK  
Youngstown State Univ.-KX

## TOTAL

Clarkson Univ.-ΞP  
Univ. of Connecticut-ΓB  
Univ. of Massachusetts-ΞA  
Univ. of New Hampshire-ΘΓ  
Univ. of Rhode Island-BA

Drexel Univ.-EZ  
Muhlenberg College-ΞI  
Temple Univ.-ΔT

Shippensburg Univ.-KΨ

Clarion Univ.-EΘ  
Duquesne Univ.-KΞ  
Univ. of Pittsburgh-O  
Robert Morris College-ΞX  
Slippery Rock Univ.-ZΘ

Fairmont State College-EI  
Shepherd College-KM

Ashland College-ΘΨ  
Baldwin Wallace College-ΓA  
Bowling Green St. Univ.-ΓT  
Kent State Univ.-ΓK  
Miami Univ.-A  
Wright State Univ.-KI  
Youngstown State Univ.-KX

### Province VI

Central Michigan Univ.-ΓΨ  
Northwood Institute-ΞH  
Western Michigan Univ.-ΓII

### Province VII

Indiana Univ.-E  
Univ. of Southern Indiana-AB  
Purdue Univ.-ΞΩ

### Province VIII

Univ. of Wisconsin/Eau Claire-EΩ  
Univ. of Wisconsin/Stout-ZB

### Province IX North

Northern Illinois Univ.-ΓII

### Province IX South

Univ. of Illinois-AB  
Illinois State Univ.-AP  
Southern Illinois Univ.-ΓΩ

### Province X

Creighton Univ.-ΘH  
Univ. of Iowa-I  
Iowa State Univ.-BK  
Nebraska Wesleyan Univ.-BT

### Province XI

Central Missouri State Univ.-EI  
Northeast MO State Univ.-ΔΣ  
William Jewell College-ZP

### Province XIV

Fort Hays State Univ.-ΔΩ  
Univ. of Northern Colorado-ΔΞ

Central Michigan Univ.-ΓΨ  
Western Michigan Univ.-ΓII

Ball State Univ.-ΓX  
Indiana Univ.-E  
Univ. of Southern Indiana-AB  
Purdue Univ.-ΞΩ

Northern Illinois Univ.-ΓII  
Northwestern Univ.-AA  
Western Illinois Univ.-EO

Eastern Illinois Univ.-ΓN  
Eureka College-II  
Univ. of Illinois-AB  
Illinois State Univ.-AP  
Southern Illinois Univ.-ΓΩ

Creighton Univ.-ΘH  
Univ. of Iowa-I  
Iowa State Univ.-BK  
Nebraska Wesleyan Univ.-BT

Central MO State Univ.-EI  
Univ. of MO/Kansas City-ΞΦ  
Northeast MO State Univ.-ΔΣ  
Northwest MO State Univ.-EP  
William Jewell College-ZP

Univ. of Denver-P  
Univ. of Northern Colorado-ΔΞ



*Louisiana State University-Z*



# Matching Quota During 1988-1989

## o Chapters At or Above Total

### Province XV South

CA State Univ./Long Beach-ΔA  
CA State Univ./Los Angeles-ΘP  
Univ. of Nevada/Las Vegas-IΦ

CA State Univ./Long Beach-ΔA  
CA State Univ./Los Angeles-ΘP  
Loyola-Marymount College-ΞO  
Univ. of Nevada/Las Vegas-IΦ

### Province XV Central

CA State Univ./Fresno-EE  
San Jose State Univ.-ΓA

CA State Univ./Chico-ΔX  
CA State Univ./Fresno-EE  
San Jose State Univ.-ΓA

### Province XV North

Univ. of Washington-K

Univ. of Washington-K

### Province XVI

Northeastern OK State Univ.-ΔΦ  
Oklahoma State Univ.-AE

Oklahoma State Univ.-AE

### Province XVII North

Angelo State Univ.-AO  
New Mexico State Univ.-ΓΞ  
Univ. of North Texas-KZ  
Tarleton State Univ.-ΞN  
Univ. of Texas/Arlington-IΨ

Angelo State Univ.-AO  
New Mexico State Univ.-ΓΞ  
Univ. of North Texas-KZ  
Tarleton State Univ.-ΞN  
Univ. of TX/Arlington-IΨ  
West Texas State Univ.-ZZ

### Province XVII South

Univ. of Houston-ΔΘ  
Pan American Univ.-ΘO  
Southwest Texas St. Univ.-IA  
Stephen F. Austin-ZΨ  
Texas A & M Univ.-AΞ

Univ. of Houston-ΔΘ  
Southwest TX State Univ.-IA  
Stephen F. Austin-ZΨ  
Texas A & M Univ.-AΞ

### Province XVIII

Louisiana State Univ.-Σ  
Nicholls State Univ.-KA  
Univ. of Southern Miss.-EM

Louisiana State Univ.-Σ  
Nicholls State Univ.-KA

### Province XIX

Univ. of Tennessee-BA

Middle TN State Univ.-II  
Univ. of Tennessee-BA



Auburn University-BΞ

### Province XX

Eastern Kentucky Univ.-ΞB  
Univ. of Louisville-BΓ

Eastern Kentucky Univ.-ΞB  
Univ. of Kentucky-AΘ  
Univ. of Louisville-BΓ  
Morehead State Univ.-KT  
Northern KY Univ.-KB

### Province XXI

UNC/Charlotte-KΨ  
UNC/Wilmington-ΞΘ  
Western Carolina Univ.-ΘI

Appalachian State Univ.-AΨ  
East Carolina Univ.-ZA  
Lenoir-Rhyne-ZΞ  
UNC/Chapel Hill-ΞΣ  
UNC/Charlotte-KΨ  
UNC/Wilmington-ΞΘ  
Western Carolina Univ.-ΘI  
Winthrop College-AΣ

### Province XXII

Univ. of Georgia-ZII  
Georgia State Univ.-ΔΔ

Georgia College-AII  
Univ. of Georgia-ZII  
Georgia State Univ.-ΔΔ

### Province XXIII

Univ. of Alabama-AΓ  
Univ. of AL/Huntsville-AK  
Auburn Univ.-BΞ

Univ. of Alabama-AΓ  
Auburn Univ.-BΞ  
Samford Univ.-AII

### Province XXIV

Univ. of Tampa-ΔB

Florida State Univ.-AΣ  
Univ. of Tampa-ΔB

### Province XXV

Univ. of Virginia-ΔΔ  
VA Tech-KΘ

Old Dominion Univ.-ΘΨ  
Radford Univ.-ΞΔ  
Univ. of Virginia-ΔΔ  
Virginia Tech-KΘ

### Province XXVI

Univ. of Central Arkansas-EΞ Univ. of Central Arkansas-EΞ

\*These are based on reports filed with the National Vice President of Membership



Northeast Missouri State University-ΔΣ





POSTMASTER: Send 3579 immediately to Delta Zeta Sorority, 202 E. Church St., Oxford, OH 45056

DELTA ZETA SORORITY  
202 East Church Street at Campus Avenue  
Oxford, OH 45056

Address Correction Requested

Nonprofit Org.  
U.S. Postage  
PAID  
Kansas City, MO  
Permit No. 6732