



DELTA ZETA FOLLIES

ΔΖ



THE
LAMP

OF
DELTA
ZETA
SUMMER 1988



Rush pictures throughout this issue have been provided by the following chapters:

- University of Alabama/ Huntsville-AK
- Texas A & M University -AΞ
- University of Washington-K
- Nebraska Wesleyan University-BT
- Oklahoma State University-AE
- University of Iowa-I
- University of Denver-P
- Samford University-AΠ
- Southwest Texas State University-IA
- Auburn University-BΞ
- West Texas State University-ZZ
- University of Northern Colorado-ΔΞ
- UCLA-AX
- Loyola Marymount-ΞO

THE LAMP OF DELTA ZETA

Volume 77 Number 2 SUMMER 1988

FOUNDERS OF THE SORORITY



Miami University
Oxford, Ohio 1902

Alfa Lloyd Hayes, 1880-1962
Mary Collins Galbraith, 1879-1963
Anna Keen Davis, 1884-1949
Julie Bishop Coleman, 1881-1959
Mabelle Minton Hageman, 1880-1929
Anne Simmons Friedline, 1879-1932

THE ORDER OF THE LAUREL

Irene Caroline Boughton, 1904-1988
Grace Mason Lundy
Elizabeth Coulter Stephenson, 1881-1939
Myrtle Graeter Hinkly, 1893-1987

THE LAMP

The *LAMP* of Delta Zeta, official magazine of the sorority, is published quarterly by the Delta Zeta Sorority, 202 East Church St., Oxford, OH 45056.

Send all editorial material to the Editor, Mrs. Robert L. McKeeman, 5517 S. 74th E. Avenue, Tulsa, OK 74145. Send all matters of a business nature to Delta Zeta National Headquarters, Oxford, OH.

Send all contributions for Gallaudet College, House Ear Institute and other Founders Memorial Foundation philanthropies through the Delta Zeta Founders Memorial Foundation, and all contributions to the National Historical Museum to Delta Zeta National Headquarters, 202 E. Church St., Oxford, OH 45056.

EDITOR

Gwen Moss McKeeman
5517 S. 74th E. Avenue
Tulsa, Oklahoma 74145

CHAPTER EDITOR

Diane Jones Skelton



MEMBER

COLLEGE FRATERNITY EDITORS ASSOCIATION

Contents

- 4 Rushing with Pride . . . Nationwide
- 9 Foundation Trustees
- 10 Delta Zeta is Even Better
- 12 Delta Zeta On Campus
- 22 Academic Success
- 23 NPC Presidents Affirm Statements
- 24 Personal Reference Form
- 26 Legacy Introduction
- 27 Irene Caroline Boughton
- 28 Quota-Total Chapters
- 30 From the Lampwriter
- 32 Alumnae Chapter Notes
- 35 Campus Sights & Sounds
- 36 Directory
- 49 Alpha Epsilon Installed at OSU
- 52 Delta Recolonized at DePauw
- 55 Flame Eternal



ABOUT THE COVER

Iota chapter members at the University of Iowa set the tone for Rushing with Pride . . . Nationwide. Rush story starts on page 4.

Advance Planning
Organization
Practice
Commitment
Lead To Rush Success

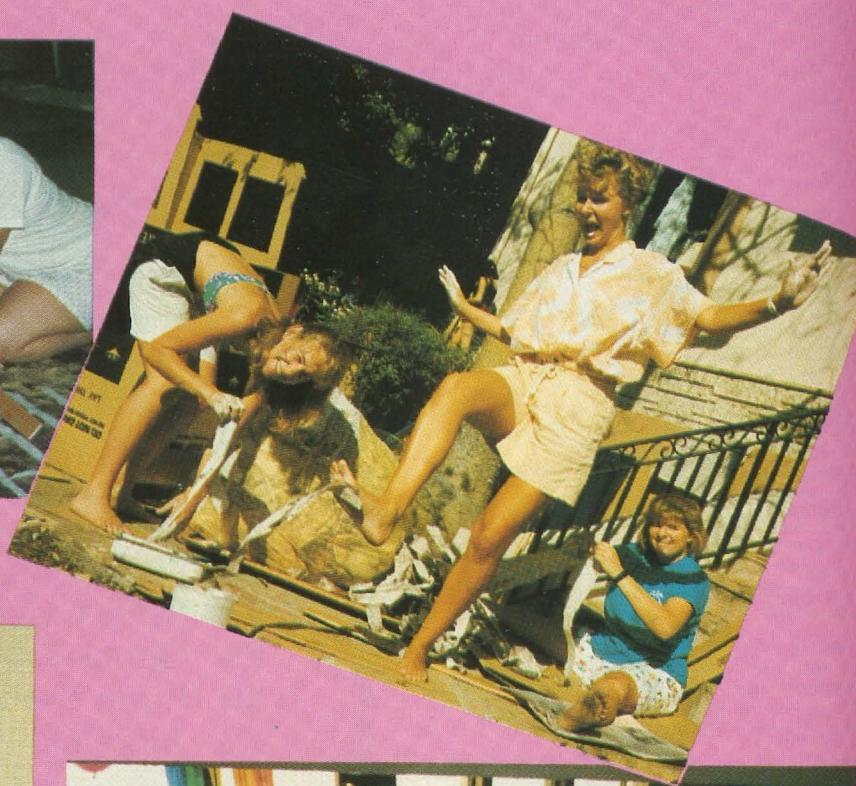

by **Marvona Easley Tavlin**
National Vice President of
Membership

RUSH IS THE LIFELINE OF EVERY DELTA ZETA CHAPTER.

Each year serves as a "new beginning." What can each Delta Zeta member and chapter do to ensure success in charting a positive course for the future? How can we make our formal rushes distinctive? In what ways can we be certain that Delta Zeta is always first and foremost in a rushee's mind? Successful rush requires organization, advance planning, practice and the total commitment of the entire chapter.

ORGANIZATION THROUGH ADVANCE PLANNING IN CHAPTER WORKSHOPS

Organization is essential to a successful formal rush. Plans must be specific and must be made one term in advance. In other words, chapters having fall formal rush need to be prepared before school closes in the spring.

Enthusiasm is fostered when all members and advisors are involved in the planning stages. People tend to support what they help create. An evaluation should be made regarding the prior formal rush to determine changes that accentuate strengths and deal realistically with weaknesses.

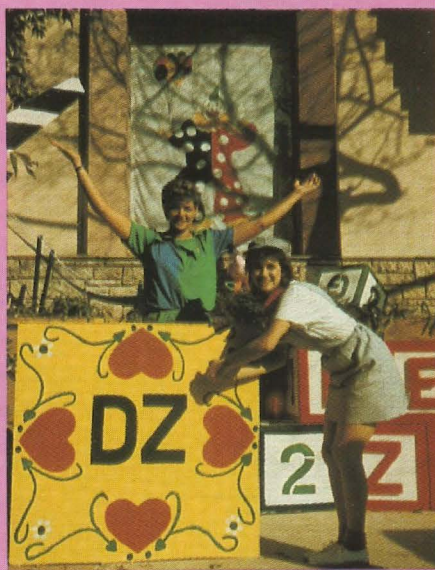

During the planning workshops, committees and their chairmen should be selected for each rush party period. These committees are responsible for planning and implementing each phase of the party. The Rush Chairman must serve as a "manager." She cannot do rush alone. A major weakness that may lead to possible disappointment is when the Rush Chairman tries to do everything herself and, unfortunately, the chapter allows her to do it! Rush takes cooperative teamwork. All facets of the party from nametags, decorations, displays, backdrops, favors, chapter costume or dress, menus, serving, to rentals need to be completed on a timely basis. Auditions should be held with parts assigned for those skits, ceremonies and musical groups. Scripts need to be distributed in order to have parts memorized. Rush songs for all party periods need to be rehearsed. Keep in mind that every detail should be coordinated to a theme that creatively and effectively SELLS Delta Zeta.

Along with party preparation, an educational process must take place. Special attention should be given to Delta Zeta 'facts and figures', Panhellenic rules, Delta Zeta rush regulations, legacy policies and attendance requirements. Conversation and rotation techniques need to be practiced. In the summer, informational packets should be mailed with reminders, updates, pre-rush and rush schedules.

ALUMNAE INVOLVEMENT

Rush does not stop after graduation for alumnae. There are numerous ways alumnae may assist chapters whether they live in a college community or many miles away. Talk about your experiences as a Delta Zeta to high school women and to their parents. Encourage them to go through rush. Send references on those fantastic women who are going to campuses where there are Delta Zeta chapters. Be a part of Alumnae Panhellenic or if there is not one in your area, even better, help start one! Offer your home for rush parties or be willing to assist in any way during





rush. Serve as a Rush Advisor. Bring snacks during rush work week. Lend your variety of talents that range from sewing costumes, choreographing skits, painting sets to doing calligraphy. Send a "best wishes — thinking of you" note or floral bouquet. Alumnae are the much needed, caring support system for all our collegiate chapters. As collegians we stress that Delta Zeta involves a lifetime commitment so let's put these words into practice!

WORK THE PLAN BY PRACTICING

The excitement builds as chapter members return to campus for formal rush. Pre-rush work week is a time to add those finishing, polishing touches to each party. It is also a time to strengthen those bonds of sisterhood by working together to accomplish worthwhile goals. Though the pace may become hectic, time should be given for breaks after specific assignments are completed each day. A "Spirit Committee" can keep the morale up. Their planning of skits, mock awards, snacks, prizes interspersed with lots of surprises promote an enthusiastic 'togetherness.'

During pre-rush work week each party is practiced from entrance to exit, over and over again, with all members participating. Timing is of critical importance with every minute needing to count for Delta Zeta through rush conversation and systematic rotation patterns. Knowing what to do when allows for a natural, relaxed, self-confident, poised chapter.

An equal emphasis must be placed on each party. It is extremely unwise to concentrate on one or two parties and neglect the others. Skits, ceremonies and songs should be rehearsed until they are of "Oscar" or "Grammy" award winning quality.

Endless hours are spent in planning each party to the finest detail, working on decorations and rehearsing entertainment. However, the most important factor of rush cannot be overlooked and that is conversation. Rushees have signed up for rush to learn more about sororities. It is our privilege to tell them about the benefits of our sisterhood. In our conversations we are the authorities on

Delta Zeta. We must be informed about all aspects of the sorority. This comes through listening, learning and practicing the art of conversation.

AT LAST — RUSH!

In the days to come, each party shines with a special radiance. A genuine pride comes forth in sharing individual and campus honors, Delta Zeta friendships, memorable traditions and significant events. A special effort is made to tell about the immense opportunities available through Delta Zeta membership in the areas of academic support, leadership development, chapter programs and campus involvement. In turn, our members find out about the rushee's interests and what she is hoping to gain through sorority membership. We show the advantages of being a Delta Zeta, how she will fit into the total chapter and why Delta Zeta is the sorority that will enhance her life. The conversation displays a caring, honest and sincere attitude toward the rushee.

Formal rush ends. Our Circle of Friendship has grown as we have a QUOTA PLEDGE CLASS! Through careful organization, planning, practice and enthusiastic participation the most intense, visible part of rush has been successful.

But . . . what about the other days of the year? Formal rush is over, yet rush is a continuous, ongoing process. We must be consciously aware at all times of how we project ourselves to the campus, community, alumnae, parents, and even our own sisters. Our day-to-day actions reflect our commitment and pride in Delta Zeta. This is how we "rush" Delta Zeta every day.

Each member, whether collegian or alumna, can make that special individual difference. Every Delta Zeta chapter, collectively, must be committed to maintaining a membership which equals or surpasses the maximum size allowed on campus. RUSH IS THE LIFELINE OF DELTA ZETA. It is your gift to the future of our sorority.



Rushing with Pride . . . Nationwide





Joan Lowry



Kathleen Sandy



Donna Happ



Joyce London



Patricia Rosser

Meet the Foundation Trustees

by Donna Edwards Happ
CSU/LB-ΔA

Joan Dondrea Lowry, Baldwin Wallace College-ΓA, is serving her first term as president of the Founders Memorial Foundation. She has worked as a Foundation Trustee, National Philanthropy Chairman, National Scholarship Chairman, National Standards Chairman and many other committee assignments. Active since her college years, she served as alumnae president of the Berea, Ohio, alumnae chapter and was the Ohio Delta Zeta Woman of the Year in 1986.

Joan resides in Bay Village, Ohio, with her husband Bob-Bill and works as a radio and television broadcaster. In addition, she serves as Community Relations Director for WKRC Radio, which involves her in most community events and activities. She serves on the Board of Directors for the Women's Center at St. Joseph's Hospital, Lorain County Senior Citizens Center, Hearing Impaired Center and Lorain International. She is on the steering committee for Women of Achievement, Martin Luther King Commission and is a past president of the Baldwin Wallace College Alumni Association.

Joan has received the Sertoma International Service to Mankind Award and is listed in *Who's Who of American Women*, *Who's Who in the Midwest*, *Who's Who in Entertainment* and *Community Leaders of America*.

She has one son, Christopher, a 1983 graduate of Miami University, Oxford, Ohio.

Kathleen Bosworth Sandy, San Diego State University-ΓO has been elected as treasurer of the Foundation. She was an active member of her chapter while in college and has served as CCD, Rush Advisor for Gamma Omicron and is on the House Corporation for Oregon State-X chapter. She has held major offices in several alumnae chapters including San Diego, Sacramento, San Francisco and Portland. Katey also served as Province XV-S Collegiate Director.

Katey lives in Portland, Oregon, with her husband Jonathan and is a teacher-director for Hillsboro Parent Preschool. She has been active in church activities and is past president of the Parent Child Preschools of Oregon. She is on the Board of Directors for the Oregon Association for the Education of Young Children and is serving on the Board of Directors for the Joint Conference for Early Childhood Education. Katey is currently working on her Master's degree.

Donna Edwards Happ, CSU/Long Beach-ΔA was elected secretary of the Founders Memorial Foundation. She served as rush chairman of her college chapter and went on to work as CCD and Standards Advisor to Gamma Omicron.

She has held the offices of president, secretary and newsletter editor for both San Diego and North County San Diego alumnae chapters and is a

delegate to the Lamplighters of Southern California, working on the committee for California's Flame Fantasy.

Her community activities include PTA, serving as president at the elementary, middle and high school levels and receiving the Honorary Service and Continuing Service awards. She has served on the PTA scholarship committee, three years on the Bank of America scholarship committee and was a member of the High School Accreditation Team and an elected member to the School Improvement Committee. She was also responsible for introducing the first drug/alcohol awareness programs for parents into the Poway Unified School District.

Donna served as the Undergraduate Scholarship Chairman for the Foundation before being elected secretary. She lives in Murieta, California, with her husband Bill.

Joyce Low London, Oklahoma State University-AE served as president of the Brevard County, Florida, alumnae chapter and the Las Cruces, New Mexico, alumnae chapter. She served as Province Alumnae Director for Province XXIV and on the national level worked with Alumnae Programs and Alumnae Philanthropies.

Community-wise she is a member of the Junior League, Las Cruces Panhellenic, Officers' Wives Club,

(continued on page 54)

ALWAYS JUST RIGHT . . . DELTA ZETA IS EVEN BETTER

by Patricia Canady Rosser
National Director

Have you seen the cereal commercial about "Just Right?"

"Just Right" is even better! Two people discuss the name. Should it remain the same or be called "Even Better." This ad, like so many you've seen, announces something new and improved.

Well, guess what? Now, it's Delta Zeta's turn to announce something new and improved — the Delta Zeta Foundation.

Remember, we as members of Delta Zeta are committed to her values and vision. Because of our commitment, Delta Zeta's leadership has taken a bold new thrust to focus clearly on our sisterhood, taking Delta Zeta through the '90s and into the 21st Century, with all the resources needed for an enriched sisterhood.

To foster the creation of Delta Zeta resources for the '90s and beyond, your leadership has taken the initiative to put the encouragement of all Delta Zeta philanthropic support under the new Delta Zeta Foundation.

With the Foundation as our guiding star, all philanthropic monies and gifts to the Sorority will be channeled through this single source. In turn, the Foundation will provide financial grants to both the Sorority and Museum for such purposes as designated or requested.

Basically two changes have taken effect. One, the scope of philanthropic opportunities has increased to include all Delta Zeta educational programs and projects — not just scholarships, hearing and speech projects — and the Museum. Secondly, the Foundation provides the means for all Delta Zeta donors to continue their support, but through a more well-defined cohesive program.

With good information from Delta Zetas across the country, the Council knew confusion existed when different branches of Delta Zeta corresponded with them at different times of the year, especially for fund raising. To address this issue, the National Council established the Financial Resources Committee, comprised of the presidents and representatives from the Sorority, Foundation and Museum. The members are Patricia Rosser, Chairman; Deanna McKinnon, Carolyn Gullatt, Norma Andrisek, Joan Lowry, Elizabeth Devereaux and Cynthia Winslow. The mission of this committee is to advance Delta Zeta's purpose of personal growth and sisterhood through the development of philanthropic resources on a sustaining, enrichment and endowment basis, accomplishing this in a clear and effective manner.

The committee members first met in December, 1987 for a full weekend of brainstorming, planning, and dreaming of Delta Zeta's future. The committee developed goals to establish a shared vision of the Sorority's

future and a shared vision of how to find that future. These goals will be accomplished through the process of "friendraising" and fundraising carried out by members and friends of Delta Zeta, directed, supported, and assisted by the committee members as authorized by the National Council of Delta Zeta.

At the February Council session, the committee presented its goals and plans to the National Council and the Foundation Board. They were unanimously adopted.

Here are the key goals and new programs in this ambitious venture.

I. Volunteer Talent: The strength of the Sorority depends on the quality and quantity of volunteers serving in key positions. The new volunteer organization will provide a broader range of opportunities for leadership and service, enhanced volunteer training, volunteer utilization and volunteer evaluation.

II. Donor Recognition: In order to more appropriately recognize the generosity of Delta Zeta donors, new giving levels have been established with appropriate recognition for each level. Previous donors will be incorporated into the new giving levels shown on the pyramid chart. The Heritage Club, Rose Society, and Founders Guild have been established for individual donations. The Founders Associates recognizes corporate gifts; while the Codicil Club recognizes those who remember Delta Zeta in their wills. The Presidents Associates is for collegiate and alumnae chapter recognition. Gifts in memory or honor of others are recognized in the Commemorative Club with its special Book of Honor. The Colonnade Club will recognize the generosity of those parents who support Delta Zeta.

III. Information Exchange: Good communication leads to understanding, understanding fosters support, and support enhances our sisterhood. Good communication will be the keystone in our "friendraising" and fundraising efforts. Existing publications will be improved and new publications will be created to meet the needs of Delta Zetas. There will be a new look to the Foundation logo. Each year a full annual report will be produced and given to each donor.

IV. Tours: An exciting tour program will begin in 1988 offering sun, fun, and friendship to our members. See the March 1988 issue of *THE LAMP* for details.

V. Gift Opportunities: Everyone likes choices, and the quality and quantity of the choices make a difference. A key element in the new program will be an expanded menu of giving opportunities that will allow each Delta Zeta donor to support an opportunity that meets her specific philanthropic objective.

Delta Zetas will still be able to support any and all of the programs and entities. If you want to restrict your donation, just specify when you send your donation. If not, the gift will be included in the Foundation's general funds and given as grants to specific needs and projects of the Sorority, its entities, organizations, and/or other areas of traditional support.

The following gift opportunities are samples of some of the areas identified for philanthropic support through the Foundation.

- A National Delta Zeta Conference Center in Oxford, OH. This will be comprised of the existing Museum, the newly acquired Maltby House and any future acquired property. This will house the Archives Program, National Administrative offices, and housing for conferences.
- An Archives program to preserve the historical material of the Sorority.
- Video series and accompanying educational materials to support the visions and values of Delta Zeta representing all areas of chapter programs and extension.

- Alumnae programming to provide continuing education for our alumnae chapters and clubs.

- Chapter consultant program to provide ongoing educational programs for our collegiate chapters and related personnel.

- Housing, specifically libraries or study areas.

- NMA Leadership Conferences to provide extensive training to the leaders of the collegiate chapters.

- Volunteer Development Training Seminars to provide ongoing educational training to the many volunteers involved in Sorority functions.

In summary, all "friendraising" and fundraising will be directed by the new and improved Delta Zeta Foundation.

"Just Right" will continue to get "better" because that's what Delta Zeta is all about. All of the Delta Zetas who have been part of this new program are fully committed to making it better. What we need now and in the future is you . . . each one of you and all that you represent. Your time, your talent, your support make "better" possible.

Individual Philanthropic Giving Levels

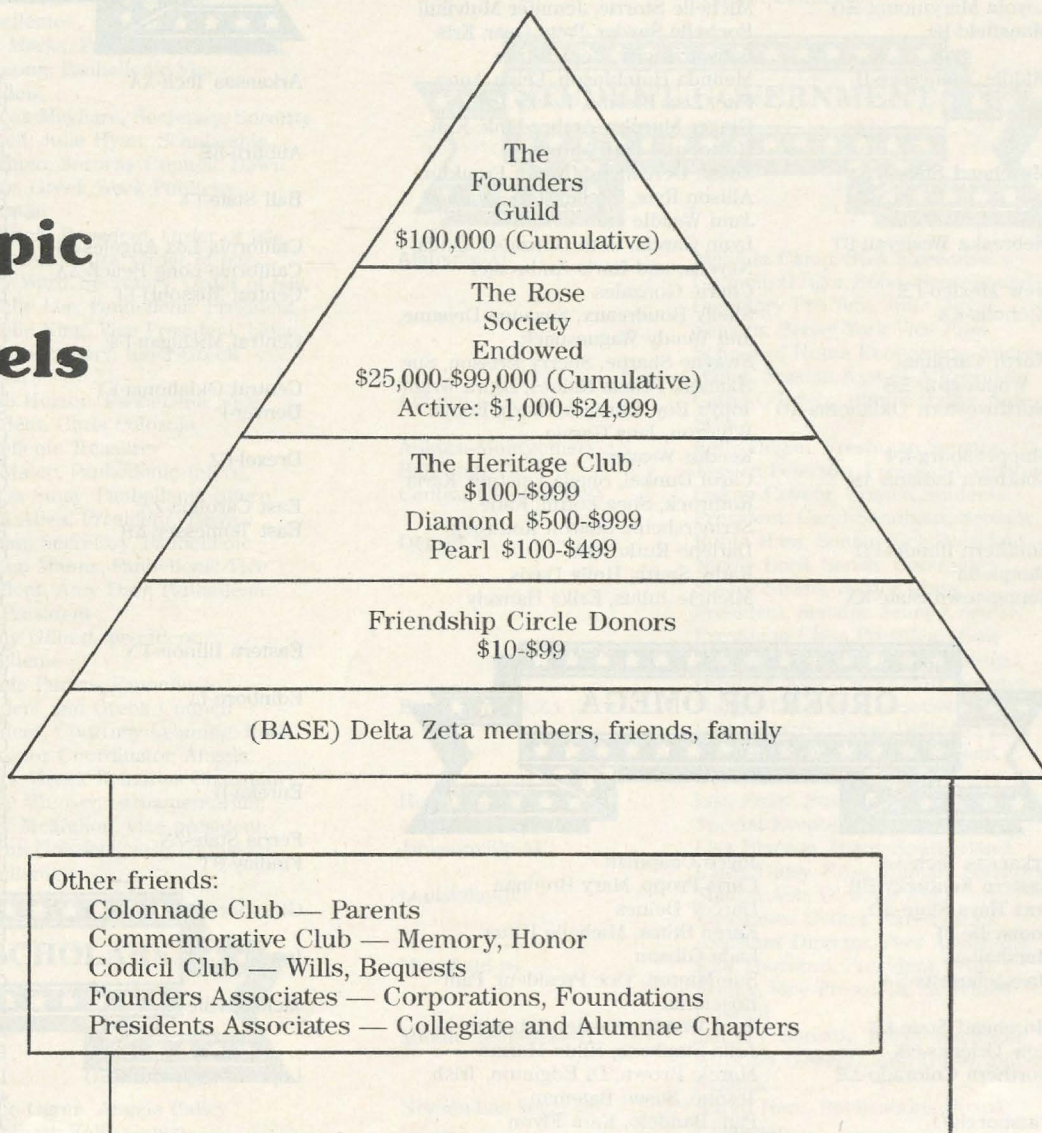

Delta Zeta On Campus

by Diane Jones Skelton

Information taken from chapter
LAMP reports

WHO'S WHO

Arkansas Tech-AA
Auburn-Montgomery-AN

Connecticut-GB
Denver-P

DePaul-ΘΘ
Edinboro-IA
Jacksonville-AT
Loyola Marymount-ΞO
Mansfield-IΘ

Middle Tennessee-II

Morehead State-KT

Nebraska Wesleyan-BT

New Mexico-ΓΞ
Nicholls-KA

North Carolina-
Wilmington-ΞΘ
Northwestern Oklahoma-ΔO

Shippensburg-KΨ
Southern Indiana-AB

Southern Illinois-ΓΩ
Tampa-BA
Youngstown State-KX

Leisa Cossey
Laurie Cutts, Tammy Knapp, Renee
Wood Salley, Jackie Palmer
Patti Thorpe
Heidi Keller, Kelly Steward, Kim
Randall, Robin Hass
Denise Koehn, Kelly Moore
Gina Cicirelli
Marianna Britz
Michelle Storrie, Jennifer Mulvihill
Rochelle Snyder, Patty Gear, Kris
Schwarzmeier, Beth Bitner
Melinda Hutchinson, Leigh Anne
Fite, Lisa Blevins, Becky Paine,
Ginger Murphy, Amber Link, Kim
Hutto, and Pam Mobley
Susan DeArmond, Karen Franklin,
Allison Ryle, Shelley Tobergta and
Jami Weddle
Lynn Garcia, Beth Gonzales, Linda
Neyens, and Karis Ambrosier
Cherie Gonzales
Shelly Boudreaux, Suzanne Delaune,
and Wendy Waguespack
Swayne Sharpe, Sherry Brisson, Sue
Hannon, Felicia Raines, Laura Wright
Tonya Roy, Barbara Sharp, Robyn
Wharton, Jana Garvie
Kendra Weaver
Carol Dunkel, Sheila Leistner, Karla
Rothrock, Shea Loftin, Katie
Sermersheim, Sharon Rothrock
Darlene Rutkowski
Kathy Smith, Holly Davis
Michele Julius, Erika Hanzely

ORDER OF OMEGA

Arkansas Tech-AA
Eastern Kentucky-EB
Fort Hays State-ΔO
Louisville-BΓ
Marshall-ΔY
Massachusetts-ΞA

Morehead State-KT
New Orleans-ΘK
Northern Colorado-ΔΞ
Pittsburgh-O

Joyce Chapman
Chris Propp, Mary Brennan
Darcey Deines
Karen Stites, Michelle Hitter
Lada Gibson
Sue Minton, Vice President, Pam
Rosenthal
Jami Weddle, Shelley Tobergta
Julie Stephens, Hilda Marino
Marcie Brown, Di Edginton, Trish
Tesone, Susan Bateman
Pam Bandelo, Kara Flynn

Rider College-IK
Shippensburg-KΨ
Southern Indiana-AB

Tarleton-ΞN

Stacie Kaplan, President
Rita Sterner
Sheila Leistner, Shea Loftin, Katie
Sermersheim, Karla Rothrock
Terri Mayfield, President, Missy
Bearden, Vice President, Vicki
Higginbottom, Secretary-Treasurer,
Kathy Gibson, Liz Dawes, Sharon
Perry, Kelli Smith

GREEK LEADERSHIP

Arkansas Tech-AA

Auburn-BΞ

Ball State-ΓX

California Los Angeles-ΘP
California-Long Beach-ΔA
Central Missouri-ET

Central Michigan-ΓΨ

Central Oklahoma-EY
Denver-P

Drexel-EZ

East Carolina-ZA
East Tennessee-ΔH

Eastern Illinois-ΓN

Edinboro-IA

Eureka-II

Ferris State-ZN
Findlay-ΘT

Glassboro-ΞK

Iowa-I

Jacksonville-AT

Loyola Marymount-ΞO

Allyson McEwen, Panhellenic Vice
President and also Greek Week Co-
Chairman
Jennifer Democko, Assistant
Computer Analyst, Panhellenic
Patty Worden, Rush Coordinator,
Laura Roberts, Panhellenic Publicity
Amy McKnight, Greek Council
Betsy Gage, Panhellenic Secretary
Lisa Martin, Panhellenic Rush
Chairman
Lynne Stephan, Panhellenic Vice
President
Jill Green, Panhellenic President
Shannon Marshall, Panhellenic Rush
Coordinator
Fajul Mehta, Panhellenic Rush
Chairman
Shelly Ray, Secretary, Panhellenic
Rhonda Hooks, Treasurer, Mary
Golden, Parliamentarian, Panhellenic
Jenny Johnson, Vice President,
Junior Panhellenic; Melanie
Hammond, Greek Judiciary Board
Marie Burge, Vice President,
Panhellenic
Pam Devlin, treasurer, Debra
Kerestman, treasurer, Panhellenic
Council; Jennifer Bunsey,
Panhellenic Publicity Committee
Kim Nielson, Greek Council
President
Sarah Payant, Panhellenic President
Bette Vecchione, Panhellenic
President
Barrie Goldman, Panhellenic
President
Chris Underwood, Greek Olympics
Chairman
Pam Payne, Panhellenic President,
Angela Askew, Panhellenic Vice
President
Leah Teichner, Panhellenic President,
Michelle Mitlehauser, Panhellenic
Treasurer

Maine-AY	Catherine Dewick, Panhellenic Treasurer
Miami-A	Nancy Kast, Panhellenic Vice President
Morehead State-KT	Karen Franklin, Panhellenic President
Nevada-Las Vegas-IΦ	Liz Ritter, President, Laura Hatcher, Secretary, Panhellenic
North Carolina-Wilmington-ΞΘ	Lisa Acanfora, Treasurer, Panhellenic
Northern Colorado-ΔΞ	Heather Brennan, Secretary, Tracy Katzel, Treasurer, Panhellenic
Northern Kentucky-KB	Mary Vincent, Panhellenic President
Northern Illinois-IP	Megan Sullivan, Greek Workshop Chairman
Ohio Northern-ZK	Heather Buhi, Panhellenic Vice President, Taffy Howard, Panhellenic Treasurer
Pittsburgh-O	Gina Buscaglio, Secretary, Susan Charlton, Alumnae Relations, Panhellenic, Debbie Majewski, Secretary, Greek Week
Rider College-IK	Janine Hanrahan, President, Cathy Windish, Vice President, Lisa Kaplan, Rush Chairman, Panhellenic
Rochester-ΔI	Amie Wood, Panhellenic President
Samford-ΔII	Paula Craddock, Treasurer, Panhellenic
Shippensburg-KY	Leah Marks, Panhellenic President, Kim Long, Panhellenic Vice President
South Carolina-BA	Frances Maynard, Secretary, Sorority Council; Julie Hyatt, Scholarship Chairman, Sorority Council; Dawn Jordan, Greek Week Publicity Chairman
Southern Illinois-ΓΩ	Lyn Klink, President, Order of Isis, Angela Accettura, Order of Isis, Becky Ward, Secretary, Order of Isis, Michelle Lee, Panhellenic President
Southern Indiana-AB	Michelle King, Vice President, Laila Rayes, Secretary, Inner-Greek Council
Texas-Arlington-IVΨ	Jillann Horton, Panhellenic Vice President, Chris Polozola, Panhellenic Treasurer
UCLA-AX	Kris Malec, Panhellenic Intern, Patricia Sinay, Panhellenic Intern
West Texas-ZZ	Shiela Allen, President, Tanya Pittman, Secretary, Panhellenic
West Chester-IP	Laureen Manns, Panhellenic Vice President, Amy Darr, Panhellenic Vice President
Western Michigan-ΓII	Tammy Gilbert, president, Panhellenic
Western Illinois-EO	Michele Pudlas, Panhellenic President and Greek Council President, Courtney Leaming, Rush Counselor Coordinator, Angela Weyers, Greek Relations Chairman
Wisconsin-Whitewater-EK	Denise Wamser, parliamentarian; Nancy McMahon, vice president; Terilynn Geissner, rush counselor, Panhellenic

STRAIGHT A SCHOLARS

California-Los Angeles-ΘP Kimmie Ogren, Angela Bailey
 East Tennessee-ΔH Lisa Talbott, Kelly Gentry

Eastern Kentucky-ΞB
 Edinboro-IA
 Kentucky-AΘ

Findlay-ΘT

Longwood-ET
 Middle Tennessee-II

Missouri-St. Louis-ΙΞ

Nebraska Wesleyan-BT

North Carolina-Charlotte-KΦ
 Northwest Missouri-EP

Northwestern-AA

South Carolina-BA
 Tampa-ΔB
 Western Carolina-ΘI

Christy Hendricks, Sonja Rogers
 Kim Aikens, Gina Cicirelli
 Lori Bruebel, Beth Tong, Jennifer Hagar, Janice Halpin, Kammy Kast
 Kimberly Heaster, Theresa Kroner, Jennifer Kettler, Stephanie Salveson
 Kim Cecil
 Allison Morgan, Jo Ann Miller, Kim Hutto, Suzanne Borah, Sandy Howell, Amy Hall, Jan Key, and Gayle Counce
 Dianne Stout, Mary Mosley, Terri Mino, Jane Block
 Karis Ambrosier, Alka Desai, Steph Deitz, Mavis Fletcher, Lynne Garcia, Kim Cleveland, Kathy Kneale, Nancy Krabel, Lisa Scharp, Dawn Sharp, Julie Ott, Jill Reinharat, Terri Rhode
 Penny Thomas
 Sharon Perne, Joni Doyle, Toni Wantland
 Susan Bristow, Pam Georgelos, Lisa Plunkett
 Frances Maynard
 Lanie Carroll, Holly Davis
 Karen Kitchens, Paula Terlinden, Cheryl Zimney

STUDENT GOVERNMENT

Alabama-ΔI

Auburn-BΞ

Auburn-Montgomery-AN
 Ball State-ΓX
 Central Oklahoma-EY

Denver-P

East Carolina-ZA

Houston-ΔΘ

Jacksonville-ΔI

Louisville-BI

Mansfield-IO

Middle Tennessee-II

Nevada-Las Vegas-IΦ

Melinda Camp, SGA Executive Council, Ginger Bobo, Senator and Secretary Pro Tem, Julie Oliver, Senator, Becky York Vice Pres/
 School of Home Economics, Andrea Bailey, Special Asst-SGA President
 Cathy O'Brien, Administrative Aide, SGA
 Kelly Dugan, Freshman Senator
 Jessica Peterson, Freshman Senator
 LeAnn Coyner, Women Students President, Caryl Sandhaus, Senator
 Robin Hass, Senate Vice President, Nicole Lord, Senate Committee, Stacey Strahs, Senior Class President, Senator, Jenny Cortese, Freshman Class President, Gail Naugle, Freshman Programming Director, Amy Van Orman, Senator
 Maggie Lawrence, Representative, Lesley Harris, Erma Dillinder, Liz Wooten, Review Board, Student Government Association
 Lisa Foley, Student Association Special Events Director
 Lisa Blanton, Jenny Southerland, Kathy Daley, Elise Tillman, Senators
 Sharon Ash, Director, Peer Assistance Center, Karen Stites, Assistant Director, Peer Assistants
 Kim Thornton, President, Jean Edling, Vice President, Activities Council
 Jan Key, Senator, Tracey Hardison, Attorney General, Kim Hutto, Junior Senator
 Karen Hare, Publications Board Chairman

New Hampshire-ΘΓ
New Mexico-ΓΞ

Nicholls State-KA

North Carolina-Charlotte-KΦ

Samford-ΑΠ

San Jose-ΓA

Southern Indiana-ΓΩ

Southern Illinois-AB

Texas-Arlington-ΙΨ
Trenton-AA

Virginia Tech-KΘ
West Texas-ZZ

West Virginia Tech-III
Western Illinois-EO
William Jewell-ZP

Karen Skillman, Judicial Board
Cristina Oakley, Chief Justice
Supreme Court, Cherie Gonzales,
Supreme Court member
Lea Ziegler, Communications Chr/
SGA, Gina Ziegler, Senator
Leigh Anne Deese, Jill Hildenbrandt,
Leigh Lawing, Tamara Jarrett,
Student Government Representatives
Kimberly Moore, Wendy Hill,
Senators, Sally Pyle, Vice President,
Senior Class
Deborah Warren, Associated
Students Committee
Katie Sermersheim, Activities
Programming President, Karla
Rothrock, Laila Rayes, Angie
Etherton, Activities Board Chairman
Heidi Diedrich, Monique Kirkwood,
Student Orientation Committee
Kellie Eckstein, Student Congress
Lori Leopardi, Senator, SGA
Representative
Gwyn Donohue, Class Historian
Brenda Brown, Program Coordinator,
Debra Edwards, Public Relations
Coordinator, University Activities
Debbie Backus, Recording Secretary
Michelle Mudd, Senator at Large
Jenny Lee, Director College Union
Act and Senator, Laura Webb, Co-
Chairman, Tatler

MORTAR BOARD

Georgia-ZII
William Jewell-ZP

Laura Belmonte, Krista Starzynski
Deana McCrossen

AUXILIARY UNITS

Alabama-ΑΓ

Arkansas Tech-AA

Ashland-ΘΨ
Auburn-BΞ

Pam Burgess, Kathy McClarty,
Baseball Recruiter, Kelli Abbott,
Orientation Team
Patricia Neal, Ranger Challenge
Team, Angie Alexander, co-captain,
Teresa Gustavus, captain, ATU
Flagline, Leisa Cossey, Kathy Lowrey,
Orientation Advisors
Tracy Duchoslav, Orientation Team
Michelle Estes, Lynne Dodd,
Cameron Woosley, Karen McInnis,
Amanda Bruce-Basketball Hostesses,
Lacy Goodwin, Amy Giurato-Swim
Hostesses, Laura Hester, Tracy Hill,
Angie Patton-Baseball Hostesses;
Debbie Owens, Cathy O'Brien, Lori
Thomas, Dana Baker, Karen Reece,
Catherine Hoover-Tennis Hostesses;
Susan Dacy, Coordinator, Student
Recruiter; Natalie Merrill, Vice
President, Football Hostesses;
Rachael Popwell, Golf Hostess;
Angela Hostess, Debbie Owens,
Tennis Hostess

California-Los Angeles-ΘP

Central Oklahoma-EY
Denver-P

Eastern Illinois-ΓN

Florida State-AΞ
Fort Hays-ΔΩ

Georgia College-ΑΠ

Houston-ΔΘ
Indiana-E

Jacksonville,-ΑΓ

Nebraska Wesleyan-BT

New Orleans-ΘK

New Hampshire-ΘΓ

Northwest Missouri-EP

Ohio Northern-ZK

Radford-ΞA

South Carolina-BA

Southern Mississippi-EM

Southern Indiana-AB

Washington-K
West Chester-IP

West Texas-ZZ
William Jewell-ZP

Wisconsin-Eau Claire-EΩ

Sandy Schuelke, Vice President,
Ambassadors, Rosalina Gonzales,
Ambassador
Susie Goddard, CSU Twirler
Amy Van Orman, Heidi Keller, Kelly
Steward, Orientation Staff; Susan
Pontow, Krista Crews, Sue Bachelor,
Recruitment Staff
Cindy Jacobs, Suzanne Peters, Peggy
Corr, Jennifer Engels, Captain, Pom
Pon Squad
Susan Littlefield, Scalphunters
Darcey Deines, Candee Cronin, VIP
Hostesses
Donna Winkley, Bobbie Boling &
Janice Wolfe, NOVA Orientation Team
Andrea Bright, Ambassadors
Noelle Baker, Kathy Hallinan,
Elizabeth Howell, Holly Gray, Red
Steppers
Janet Fowler, Penny McGee, Amy
Henderson, Becky McKay-Athletic
Hostesses
Robin Hogan, Rebecca Hollister, Drill
Team
Toni Dorn, Melanie Morgan,
Starlettes
Kimberley Kelsea, Student
Ambassador, Gina Hunter, Student
Ambassador
Century Lawson, NMSU Stepper;
Darcy Darrah, Lynda Ahlschwede,
Student Ambassadors
Julie Markley, Taffy Howard, Lauren
Theodore, Karen Kaplan, Orientation
Team
Alice McKenna, Sharon Frager,
Orientation Team
Dawn Jordan, Football Hostess;
Sherry Anderson, Coquette Line;
Laurie Mitchell, Feature Twirler
Linda Jones, Southern Style and
Eaglet Twirler, Elizabeth Richeson,
Dixie Darling; Dee Cameron, Flag
Corps
Shelly Embry, Kelly Mayo, Candy
Conley, Beth McCallister, Jill Dorris,
Karla Rothrock, Angie Catt,
Feathershakers, Candy Conley, Ellen
Hay, Shelly Meyers, Freshman
Orientation
Christie Williams, Rally Squad
Amy Darr, Jeanne Kaufman,
Freshman Orientation
Kristie Yarbrough, Orientation Team
Letha Ross, Deana McCrossen,
Michelle McGraw, Cardinelle
Michelle McDonald, Pom Pon Squad

OUTSTANDING STUDENTS

California-Pennsylvania-ZE

Central Oklahoma-EY

Denver-P

Cindy Benedict, English Major-Minor
Award
Amy Reimer, Outstanding Greek
Woman, Leann Poyner, Outstanding
Freshman; April Eck, Outstanding
Upperclassman; Caryl Sandhaus,
National Dean's List
Laurie Johnson, Bev Ahrens,

East Tennessee-ΔH

Florida State-ΑΞ

Houston-ΔΘ

Jacksonville-ΓΑ

LSU-Σ

Mansfield-ΙΘ

Marshall-ΔΥ

New Hampshire-ΘΓ

Oregon
Southern Mississippi-EM

Southern Illinois-ΓΩ

Tennessee-BA

Wayne State-EΣ

West Virginia Tech-III

Western Michigan-ΓΠ

William Jewell-ZP

Wittenberg-BX

National Dean's List; Jennifer Bell, Krista Crews, Molly Frick, Shauna Larsen, Mary Luce, Shannon Marshall, Honor's Program; Robin Hass, Greek Woman; Gloria Weiner, Congressional Youth Medal; Laurie Johnson, Scholastic All-American Kym Miller, Outstanding College Student, Rhonda Hooks, Outstanding College Student

Alison McGillivray, Honors and Scholars Program

Andrea Bright, Kim Adams, Honor Program

Krista Coe, Academic All-American, Lori Busby, Faculty Scholar, Marianne Britz, Nursing Service award

Mary Langlois, Top 10 Freshman Kimberly Thornton, Outstanding Service award

Lada Gibson, Kelly Kryzak, Academic All American, Outstanding College Student

Marianne Dioron, Honors Program Adm. Rep.

Darsi Neff, Miss Greek University Lisa Hover, Outstanding College Student

Lyn Klink, Distinguished Service Award, Lyn Klink, Greek of the Year, Vickie Pratt, Greek Merit Award

Sally Castillo, Honor Program Debbie Backus, Best Greek on Campus

Lisa Bouchard, Presidential Scholar Award

Sara Landers, First Lady on Campus Laura Lodge, Outstanding College Student

CHEERLEADERS

Ashland-ΘΨ

Findlay-ΘΤ

Georgia College-ΑΠ

Henderson-EΠ

Loyola Marymount-ΞΟ

Missouri-KC-ΞΦ

Morehead State-KT

Nevada-Las Vegas-ΙΦ

New Hampshire-ΘΓ

Nicholls-KA

Northwest Missouri-EP

Northwestern-AA

Ohio Northern-ZK

Samford-AΠ

Southern Indiana-AB

Washington-K

Wayne State-EΣ

West Virginia Tech-III

Wisconsin-Eau Claire-EΩ

Julie Stember, Jill Allen, Trey Beck, Sarina Lynch

Tracy Buschor

Kellye Blanchard, Sandy McCurley, Cindy Bishop, Jennifer Clance

Nancie Carroll

Franca Dell'Olio, Co-Captain

Kerry Leftwich

Margaret Blackwell

Ann Potenza, Head, Chelly Bender, Valerie Pida, BJ Willard

Amy Rebecchi, Angela Silletta

Fran Lafaso, head, Lea Zeiglier,

Nicole Robichaux, Joanie Brocato

Beverly Owen, Laura Wake

Janie Zerbi, Captain

Shelley Evans, Captain, Varsity;

Karen Peters, Captain, Julie Newell,

Debbie Simpson, Tracey Thiron, Junior Varsity

Brenda Pritchett, Head, Marsha

Pritchett, Varsity; Jamie Lamb, Junior Varsity

Holly Wade, Scarlett Hatchett

Karen Thompson, captain

Sandra Niedballa

Kelli Tyree, Amy Nottingham, Teresa Hunt

Kendra Mixer

BEAUTIES AND QUEENS

Alabama-ΑΓ

Appalachian-ΑΦ

Arkansas Tech-AA

Ashland-ΘΨ

Atlantic Christian-ΘΩ

Auburn-BΞ

California-Los Angeles-ΘΡ

California-Chico-ΔΧ

Central Arkansas-EΞ

Central Oklahoma-EΥ

Central Missouri-EΓ

Clarion-EΘ

Clarkson-EΠ

Denver-P

DePaul-ΘΘ

East Tennessee-ΔH

Eastern Illinois-ΓN

Eureka-II

Findlay-ΘΓ

Georgia-ZΠ

Houston-ΔΘ

Indiana-Pennsylvania-ΓΦ

Jacksonville-ΑΓ

Lisa Kay Draughn, Corolla Beauty and Miss Perry County Mississippi, Stephanie Vaughn, Corolla Beauty, Stacy Whisenut, Corolla Beauty Stacey Leach, Homecoming Runner-up

Renee Wooley, Theta Chi Sweetheart Jody Scultz, Traci Au, Homecoming Court

Missy Hester, Homecoming Queen Runner-up

Karin Peitsch, Soccer Sweetheart, Dara Miller, Soccer Sweetheart, Lynn Dodd, Top Twelve, Miss AU, Cindy Campbell, Top Six, Miss Auburn, Shannon Kelly, Kelly Eldridge, Homecoming Top 20

Sandy Schuelke, Homecoming Court Kim Hansen, Delta Sigma Pi Rose Queen

Robyn Lowery, Pledge Queen Runner-up and 1st Runner-up, Miss Arkansas USA, Amy Davis, Miss Body Beautiful Runner-up, Laureen Henderson, Miss Arkansas Valley

Lisa Addison, Sigma Tau Gamma Sweetheart, Jerri Venable, Alpha Tau

Omega Sweetheart, Natalie Fritze, Kappa Sigma Sweetheart

Romona Underwood, Homecoming Top Ten

Pam Brown, Kappa Delta Rho Sweetheart

Carla Maruzzi, Greek Goddess Stacey Strahs, Homecoming Queen

Denise Koehn, Phi Kappa Theta Sweetheart, Chris Arendt, Delta Sigma Pi Sweetheart, Robyn

Chavarrie, Homecoming Court, Kelly Moore, Miss Sorority

Kristie Scarbro, Miss ETSU Finalist Lynn Myhra, Sigma Chi Sweetheart,

Jennifer White, Pi Kappa Alpha Sweetheart, Cindy Jacobs, Sigma Pi

Sweetheart, Jennifer Engels, Homecoming Queen, Jamie Sidwell,

Homecoming Attendant, Cathy

Gravitt, Miss Illinois 2nd Alternate Laura Barnes, Homecoming Queen,

Lisa Wegner, Homecoming Attendant, Bahija Fouad, Homecoming

Attendant, Debby Ritze, Homecoming Attendant

Anne Harrington, Theta Chi Sweetheart, Sigma Pi Sweetheart

Denann Sims, Miss UGA Finalist Vivian Peninger, Sigma Chi

Sweetheart, Homecoming Runner-up, Tracy Morris, Homecoming Finalist,

Joni Matelli, Sigma Nu Sweetheart, Jodi Cox, Miss U of H Homecoming

Queen, Stacey Binder, Fight Night Queen, Suzanne Abshier, Bike Race

Queen, Linda Roesel, Houston's Hottest Calendar Model

Leda Eannace, Phi Delta Theta Sweetheart, Laurel Pogoda,

Homecoming Queen

Jennifer Higgins, Christi McCarty, Michelle Hatcher, Gretchen Smith

Kentucky-AΘ
 LSU-Σ
 Lenoir-Rhyne-ZΞ
 Marshall-ΔΥ
 Michigan Tech-ΛΘ
 Morehead State-KT
 Muhlenberg-ΞΙ
 Nebraska Wesleyan-BT
 Nevada Las Vegas-ΙΦ
 Nicholls-KA
 North Carolina-Charlotte-KΦ
 Northeast Missouri-ΔΣ
 Northern Kentucky-KB
 Northwest Missouri-EP
 Northwood-ΞΗ
 Ohio Northern-ZK
 Pittsburgh-O
 Pittsburgh-Johnstown-AE
 Robert Morris-ΞΧ
 Samford-ΑΙΙ
 San Jose-ΓΑ
 Shippensburg-KΨ
 South Carolina-BA
 Southern Mississippi-EM
 Southwest Texas-ΙΑ
 Stephen F. Austin-ZΨ
 Tampa-ΔΒ
 Washington-K
 Wayne State-EΣ
 West Texas-ZΖ
 West Chester-ΙΡ

ROTC Sponsors
 Chancie Brown, Sigma Chi Derby Queen
 Cherie Fontenot, Homecoming Finalist, Gretchen Bernard, Calendar Girl
 Keri VonDohlen, Homecoming Queen, Gina Mayes, Jimi Krondon, Debbie Rigney, Lois Stirewalt, Teresa Sullivan, Homecoming Court, Jimi Krondon, Theta Chi Sweetheart, Debbie Rigney, Tau Kappa Epsilon Sweetheart, Keri VonDohlen, Pi Kappa Phi Sweetheart
 Sherri Richmond, Strawberry Maid of Honor
 Kris Bobish, Winter Carnival Representative, Kristen Michell, Winter Carnival Queen
 Dana Dotson, Homecoming Court, Margaret Blackwell, Homecoming Court
 Lisa Horning, Homecoming Queen, Kelly Kane, Sigma Phi Epsilon Sweetheart
 LaCinda Madison, Nat'l Honeybee Queen Runnerup
 Valerie Pida, Homecoming Queen; Susan Eversole, Derby Darling Runner-up
 Mary Grace Johnson, Homecoming Queen, Mary Grace Johnson, Piroque Queen, Ann Blanchard, Miss Nicholls, Lisa Legendre, Miss Lafourche Parish, Shelly Boudreaux, Shana Goulas, Greek Court
 Jill Hildenbrandt, Kappa Sigma Sweetheart, Wendy Petree, Miss NC Cover Girl, Crystal Evans, Miss 49er Runner-up
 Cathy Buscher, Homecoming Queen Runner-up
 Shawn Mills, Homecoming Queen, Miss Keaton County
 Linda Ahlschwede, Deanna Bardsley, Homecoming Finalists, Deanna Bardsley, Miss NMSU Runner-up
 Meg Leavy, Homecoming Queen
 Lauren Theodore, Sigma Pi Sweetheart
 Beth Modzelewski, Pi Lambda Phi Sweetheart; Clare Sebastian, Greek Goddess
 Lisa Marto, Donna Baranik, Homecoming Court
 Maria Church, Snowball Queen
 Janine Smith, Runner-up, Top Talent, Miss Entre Nous; Hope Haslam, Homecoming Attendant
 Donna Needham, Sigma Chi Sweetheart
 Leslie Howard, Homecoming Finalist
 Maria Walker, Sigma Chi Derby Darling
 Mary Ann Kyle, Miss Southern 2nd Alternate
 Amy Uselton, Regina Ricks, Chilympiad finalist
 Jill Kowalski, Derby Doll Runner-Up
 Fonda Stazinger, Freshman Homecoming Court
 Mary Chapman, Miss Queen Ann
 Sandra Ann Niedballa, Winter Carnival Queen, Carolyn Sharpe, Homecoming Queen Runner-up
 Kathy Nelson, Homecoming Queen Runner-Up
 Maura Porfido, Homecoming Queen, Cathy Landolfi, TKE Sweetheart

William Jewell-ZII
 Wisconsin-Eau Claire-EΩ
 Wisconsin-Whitewater-EK

Luanna Webb, Tatler Queen
 Judy Stolley, Phi Sigma Epsilon Sweetheart
 Susan Thompson, Homecoming Representative

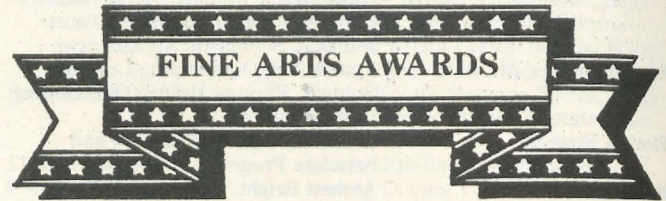

Arkansas Tech-ΛΔ
 Ashland-ΘΨ
 Auburn-BΞ
 Findlay-ΘΤ
 Kentucky-AΘ
 Kutztown-KP
 Longwood-ET
 Morehead State-KT
 Nebraska Wesleyan-BT
 Nevada-Las Vegas-ΙΦ
 New Hampshire-ΘΙ
 Nicholls-KA
 Northwest Missouri-EP
 Northwestern-AA
 Shepherd-KM
 South Carolina-BA
 Southern Indiana-AB

Kelli Riley, Edgar Journalism Scholarship
 Jody Shultz, Buffy Fowler, Arlene Goody, Amy Izold, Kathy Haber, Sherry Cieslak, Steph Kaatz, Elite Dance Team
 Courtney Cook, VicePresident, University Singers, Jennifer DeMocko, Tiger Pause dance team
 Lois Everitt, lead in Findlay College Theater
 Ann Marie Tuccio, Dance Cats
 Marianne Bartek, Cindy Hampton, University Choir; Marianne Bartek, Jazz Band
 Cindy Forrester, Top Teeshirt Design
 Susan DeArmond, Miss MSU Producer
 Janna Hemphill, Kerry Hicks, Frances Schutte, Swing Choir; Kerry Hicks, Michelle Bressman, Roxie Saylor, Choir; Joan Korte, Plainsman Players
 Ann Potenza, University Dance Tour of Japan
 Michelle Buckman, Dance Company
 Suzanne Delaune, Captain-Colonelettes, Jennifer Bouchereau, Co-captain-Colonelettes, Barrie Maggio, Colonelettes
 Laura Gripp, Tower Touring Choir
 Lynette Calucin, Waa Mu Dancer, Leslie Stephens, Graffiti Dancer
 Wendy Martin, Show Choir
 Peggy Stephenson, Lynn McElveen, Concert Choir
 Holly Wade, Mid-America Singers

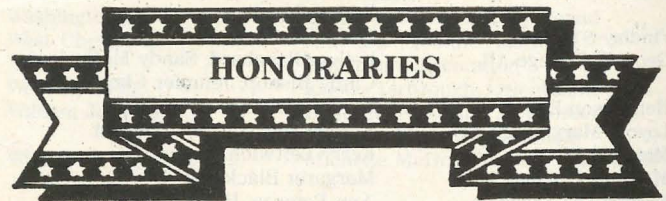

Alabama-ΑΓ
 Auburn-BΞ
 Auburn-Montgomery-AN
 California-Chico-ΔΧ
 California-Los Angeles-ΘΡ
 Central Oklahoma-EΥ
 Central Missouri-EΓ
 Creighton-ΘΗ

Julie Bush, Sherri Stritter, Ginger Bobo, Patsy Fowler, Julianne Berls, Kim Sadera, Dana Avery, Cathy Irvin
 Gamma Beta Phi, Julie Silverman, Phi Eta Sigma
 Amy Keahey, Beta Alpha Psi, Nichole Kovak, Pi Lambda Sigma
 Jackie Palmer, Omicron Kappa Delta
 Vicki Pyles, Phi Kappa Phi
 Julie DeVita, Treasurer, Alpha Tau Delta
 Caryl Sandhaus, Kappa Delta Pi; April Eck, Phi Alpha Epsilon; Leann Coyner, Alpha Lambda Delta, Michelle Kochenower, Tiaras, Alpha Chi
 Chris White, Debbie Breece, Mace & Torch
 Terese Marso, Christine Ireland,

Denver-P
Alpha Sigma Nu
Mary Luce, Marcie Willard, Mary Scharrer, Spurs; Laurie Johnson, Bev Ahrens, Golden Key, Stacey Strahs, Robin Hass, Omicron Delta Kappa; Robin Hass, Stacey Strahs, Talarians
Eastern Kentucky-EB
Chris Propp, Sigma Tau Delta, Laurel Orlovsky, Phi Upsilon Omicron, Felicia Ross, Lambda Sigma Vice-President
Florida State-AΣ
Kristi Bridges, Beta Kappa Alpha President
Indiana-E
Laura Byers, Beth Heaston, Beta Alpha Psi
Jacksonville-AΓ
Marianne Britz, Sigma Theta Tau, Lori Busby, Phi Eta Sigma, Jennifer Higgins, Sigma Delta Chi, Amy Henderson, Lambda Alpha Epsilon, Elise Tillman, Sigma Tau Delta, Omicron Delta K
Kent State-ΓK
Cheryl Pearce, Meghan Harper, Kappa Delta Pi
Kentucky-AΘ
Sheri Marshall, Beta Alpha Psi
LSU-Σ
Alicia Staggs, Sigma Alpha Iota
Lenoir-Rhyne-ZΨ
Mary Safrit, Kim Kiser, Mu Sigma Epsilon
Loyola Marymount-ΞO
Barbara Putis, Delta Sigma Pi, Amy Pfeiffer, Phi Gamma Mu, Diane Wittouck, Psi Chi
Mansfield-IΘ
Maria Gnan, Sigma Alpha Iota
Massachusetts-ΞA
Naomi Linder, Alpha Zeta, Tracy Levy, Alpha Zeta
Memphis State-ΓI
Cheri McKnight, Gamma Beta Phi, Shelly Lorenzo, Gamma Beta Phi, Phi Eta Sigma, Amy Gillentine, Gamma Beta Phi, Phi Eta Sigma, Kelli Glynn, Phi Eta Sigma
Michigan Tech-AΘ
Deena Darnell, Chi Epsilon, Jennifer Herr, Omicron Delta Kappa
Middle Tennessee-II
Marlene Finney, Leigh Anne Fite, Melinda Hutchinson, Kim Hutto, Tau Omicron
Morehead-KT
Laura Thornton, Vice President, Phi Sigma Alpha and Member Pi Gamma Mu, Kristi Spears, Gamma Beta Phi, Shelley Tobergta & Jami Weddle, Phi Kapa Phi
Nebraska Wesleyan-BT
Julie Ott, Mu Phi Epsilon, Kathy Kneale, Beth Gonzales, Cardinal Key, Tracy Smith, Omicron Delta Epsilon, Lisa Scharp, Kimberly Kleveland, Linda Neyens, Alka Desai, Beta Beta Beta, Cyndy Keisler, Pi Gamma Mu, Terri Rhode, Phi Gamma Mu, Laura Boyer, Kappa Pi, Kristen Coffey, Deana Kechley, Psi Chi
Nevada-Las Vegas-IΦ
Gloria Navarro, Vice President, Pre-Law Fraternity
New Hampshire-ΘΓ
Diane O'Brien, Eta Sigma Delta
Nicholls-KA
Gretchen Dupont, Historian Alpha Lambda Delta, Kelly Badeaux, Michelle Authement, Alpha Lambda Delta, Melissa McLaughlin, Phi Kappa Pi, Kelly Rodrigue, Secretary Delta Sigma Pi, Michelle Authement, Michelle Barnidge, and Deanna Landry, Delta Sigma Pi
Northwest Missouri-EΠ
Melonie Mikesell, Kappa Delta Pi, Toni Wantland, Geography Honor Society, Linda Ahlschwede, Darcy Darrah, Cardinal Key, Barb Allen, Darcy Darrah, Kappa Delta Pi
Ohio State-Θ
Linda Webber, Phi Alpha Delta
Oklahoma State-AE
Sabrina Holiday, Phi Eta Sigma, Robbin Harrison, Society of Professional Journalists
Radford-ΞΔ
Alicia McKenna, Omicron Delta Kappa
Samford-AII
Paige Harbour, Kappa Delta Epsilon,

South Carolina-BA
Southern Mississippi-EM
Southern Indiana-AB
Southern Illinois-ΓΩ
Southwest Texas-IA
Tarleton-ΞN
Temple-ΔT
Tennessee-BA
Texas A & M-AΞ
Virginia-AA
Wayne State-EΞ
West Virginia Tech-III
West Texas-ZZ
Western Illinois-EO
Wisconsin-Eau Claire-EΩ
Wittenberg-BX

Lissa Burleson, Kristin Lucas, Pi Gamma Mu
Denise Kinard, Alpha Phi, Jill Mitchell, Golden Key
Linda Jones, Omicron Kappa Delta
Shea Loftin, Karla Rothrock, Kappa Delta Pi, Mini Jain, Sigma Zeta
Angela Accettura, Sphinx Club, Sarah Hazelton, Phi Alpha Theta, Darlene Rutkowski, Golden Key, Sphinx
Niki Kahn, Terri Roberts, Gallardian
Tracy Gray, Vice President, Pi Sigma Epsilon; Deann Davis, Alpha Phi Sigma
Ferne Friedman, Psi Chi, USC Honor Society, Stephanie Popp, Alpha Delta Mu
Rhea Ann Weir, Beta Gamma Nu
Michele Rother, Pam Fagan, Beta Gamma Sigma, Holly Capps, Beta Gamma Sigma
Lynne Humphrey, Raven Society, Kim Jenkins, Omicron Delta Kappa
Sandra Niedballa, Golden Key
Sheri Pinion, Pi Alpha Psi, Mendy Weatherford, Pi Alpha Psi, Ruth Cook and Tonja Estep, Phi Beta Lambda
Kathy Nelson, Kristy Nelson, Music Honorary
Jennifer Heacock, Beta Beta Beta Pres.
Sheryl Hallman, Sigma Delta Pi
Tracy Behrend, Education Honorary, Liza Thomas, Alpha Kappa Delta

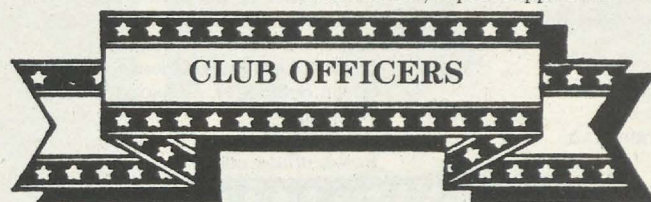

Arkansas Tech-AA
Theresa Duncan, Bacchus Treasurer, Stephanie Meeks, Bacchus Historian
Auburn-BΞ
Anna Morgan, President, Fashion Inc.
California-Long Beach-ΔA
Michele Bourdon, Vice Pres/PRSS
Central Oklahoma-EY
Susie Goddard, Public Relations President
Edinboro-IA
Gina Cicirelli, Secretary, Psychology Club
Indiana-E
Molly Zraik, Director, Union Board; Beth Heaston, Sharon McClain, Chairmen, IU Student Foundation; Laura Seaburg, Chairman, Student Athletic Board
Jacksonville-AΓ
Robin Presley, Dormitory President
Kutztown-KP
Cindy Hampton, Head Resident Assistant
Loyola Marymount-ΞO
Kelly Palmer, Service Group President, Terrie O'Connel, Head Resident Advisor
Mansfield-IΘ
Lisa Pek, President, Music Merchandising, Lisa Wilson, Mathematics Secretary, Kimberly Thornton, President Activities Council
Miami-A
Carrie McCormick, Publicity Chairman, Pam Eskra, Treasurer, Public Relations Student Society
Michigan Tech-AΘ
Chris Diehl, Women's Swim Club President
Nebraska Wesleyan-BT
Dawn Sharp, President, Student Alumnae, Jenny Davidchik, Sec'y-Treas/Student Alumnae
Nevada-Las Vegas-IΦ
Erika Holotik, Director-Society Hearing Impaired

Nicholls-KA

Northwest Missouri-EP

Northwestern-AA

Northwestern Oklahoma-ΔO

Ohio Northern-ZK

Oklahoma State-AE

Pittsburgh-O

Samford-AII

San Jose-ΓA

South Carolina-BA

Southern Illinois-ΓO

Tennessee-BA

UCLA-AX

Virginia-AA

Wendy Waguespack, Vice President,
Rotract

Linda Ahlschwede, President, Deb
Swearingin, Vice President,
American Society of Personnel
Administration, Linda Bixler,
President, Accounting Society
Michelle Poust, AISEC Vice
President, Judi Bolles,
communications director-AISEC,
Susan Lee, fundraising co-chair/
Special Olympics, Marcy Norwood,
President, Residence Hall

Tonya Roy, President, Home
Economics, Chairman, Fashion
Board; Robyn Wharton, President,
Swim Club

Taffy Howard, President, Heather
Buhi, Vice President, Association of
Business Students

Jennifer Harbaugh, Residence Hall
officer, DECA Historian-Reporter
Maria Hnarakis, Vice President,
Resident Assistants

Hallie VonHagen, Treasurer, Samford
Communications; Melissa Bootes,
Chaplain, Baptist Student Union;
Hope Haslam, President, Campus
Ministries

Julie Chamcerelle, Publicity Director,
Lisa Taylor, Treasurer, Public
Relations Student Society of
America

Terri Young, Treasurer,
Pharmaceutical Association
Paige Pruett, Plant & Soil Sec'y
Samantha Robinson, P.R. Director/
PRSS, Liz Cain, American Soc.
Interior Design President

Susan Schloetter, Advisor, Int'l
Students

Lynne Humphrey, President,
Residential College

Denver-P

East Tennessee-ΔH

LSU-Σ

Louisville-BΓ

Pittsburgh-O

Radford-ΞΔ

Tampa-ΔB

Laurie Johnson, President, Bev
Ahrens, Robin Hass, Heidi Keller,
Stacey Strahs, Mary Scharrer, Tiffany
Au, Kim Randall

Melanie Hammond, Rhonda Hooks,
Kym Miller

Jill Waldrop, Michelle Todd
Robyn Guinn, Laura Witt, Robin
Nally, Lori Hebel, Michelle Hitter
Pam Bandelo

Anne Crabbs, Laura Hudak, Trisha
Binns

Lanie Carroll, Connie Kopplin, Josie
Fessenden

ATHLETICS

Appalachian-ΔΦ

California-Los Angeles-ΘP

Denver-P

Eastern Illinois-ΓN

Georgia-ZII

Nevada Las Vegas-ΙΦ

New Hampshire-ΘΓ

Northwest Missouri-EP

Northwestern Oklahoma-ΔO

Plymouth-KE

St. Cloud-ΘM

Jacquie Sessa, Intramural Tennis
Champ

Celene Molina, Outstanding Senior
Athlete

Andrea Laub, Varsity Tennis Team,
Alleson Smithers, Varsity Tennis
Team

Betsy Watkins, Women's Swim Team
Captain

Kari Bowlin, National Roller Skating
Finalist

Kathleen Riley, World Champion
Baton Twirler #1 and UNLV twirler;
Kristin Hess, Tennis Team

Lori Brandolini, Varsity Track &
Field

Annie Artz, Tennis Team

Jana Garvie, Tennis Team

Susan Silsbee, Varsity Swim Team,
Leslie Brickett, Varsity Field Hockey
Carole Olson, Women's Basketball;
Suzanne Carter, intermediate Judge,
U.S. Figure Skating Association.

RHO LAMBDA

Auburn-BΞ

Ball State-ΓX

Bowling Green-BT

California-Fresno-EE

Eastern Kentucky-ΞB

Florida State-AΣ

Iowa State-BK

Middle Tennessee-II

New Mexico-ΓΞ

Northwest Missouri-EP

Kim Kirkpatrick, Alice Ann Woolfe,
Susan Dacy, Ginger Thomas
Toni Stoppenhagen, CeCe Dermott,
Pam Rheinhardt

Kim Moore, Beth Palumbo, Denise
Byerly

Beth Noble, Loma Alferis, Sandra
Gavorian

Chris Propp

Kristin Comet, Kristi Bridges, Kelli
Sisson, Mary Durrett

Sara Johnson, Susan Fehr
LaBecca Fredebeil, Gina Fairbanks,
Julie Smith, Becky Harrison, Karen
Carpenter

Janice Garcia, Cindy Hernandez

Linda Gillespie, Rose Hass, Kelley
Langford, Colleen Park, Ann
Reichert, Debbie Young

RHO CHI/ RUSH COUNSELORS

PUBLICATIONS

Central Oklahoma-EY

Clarion-EΘ

Denver-P

Iowa-I

Michigan Tech-ΔΘ

Muhlenberg-ΞI

Nebraska Wesleyan-BT

Nicholls-KA

Oklahoma State-AE

Samford-AII

Southern Illinois-ΓO

Temple-AT

West Texas-ZZ

West Virginia Tech-III

Linda Kudy, Yearbook staff
Lizz Koonen, Newspaper news editor
Liz Kane, Newspaper staff
Teresa Collins, Greek Hawkeye Staff
Alicia Haley, Newspaper feature
editor

Diane Mammon, *Weekly* Editor
Laura Boyer, Yearbook Editor
Melinda Brashier, Newspaper
managing editor; Wendy
Waguespack, Newspaper, Assistant
Advertising Manager

Lisa Slinkard, Home Economics
Editor

Hallie VonHagen, Yearbook Design
Editor

Dianne Vais, WSIU Broadcasting
Michelle Pinto, Founder, Panhellenic
Newsletter

Missye Pillow WT91 Sports-Weather
Announcer

Kelli Tyree, Newspaper Editor, Sheri
Pinion, Newspaper Staff, Ginger
Riggleman, Newspaper Staff



Pink Panthers at Eastern Illinois are Gamma Nu members Jennifer Engles and Cindy Jacobs.



Another chapter visits Gallaudet . . . this time they are Kappa Mus from Shepherd College.



Proud Iota Iota members display their first place trophy after All-Sing at Middle Tennessee.



Luanna Webb (left) succeeds Zeta Rho sister Tammy Mann as Tatler Queen at William Jewell College.



Zeta Xi's Greta Roach, Teresa Sullivan, Tracy Wilson and Bettina Royston cheered on the Bears at Lenoir Rhyne.

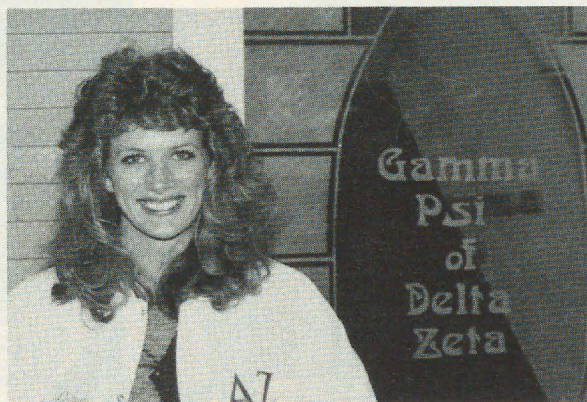

Gamma Psi member Dawn Ford stands by the etched glass window of the newly renovated chapter house at Central Michigan.



Little sister Alina Herrera congratulates Sandy Schvelke, a Homecoming Princess at Cal State/Los Angeles-OP chapter.



LSU-Sigma members want the LAMP readers to know it really snowed in Louisiana . . . first time since 1978!



Margaret Elliott, EIU-ΓN, is central area vice president for MAPCA.



Homecoming queen Jennifer Engels reigned at Eastern Illinois. Gamma Nu sister Jamie Sidwell is freshman attendant.

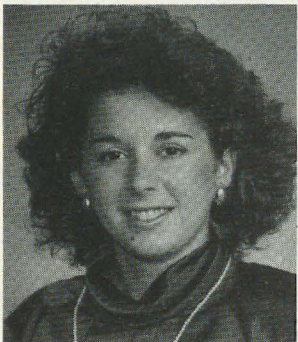

Epsilon Gamma's Lisa Martin is Panhellenic rush chairman at Central Missouri.



Sandra Ann Niedballa, Wayne State-ΕΣ cheerleader is also 1988 Winter Carnival Ice Queen.



Gail Wellen, outgoing Panhellenic Council president at Western Illinois, passed the gavel to incoming president, Epsilon Omicron sister Michele Pudlas.



Theta Gamma President Jacque Johnson is guest speaker at the Durham-Great Bay Rotary Club. Jacque shared her experiences as an exchange student in Ecuador.



Tammy Burris (left) and Laila Rayes are 1987 and 1988 Homecoming Queens at the University of Southern Indiana-AB chapter.



Jonell Raudenbush is Beta Theta Pi sweetheart at Ball State University.



Lambda Gammas at Jacksonville State donated to the United Way from funds raised at the J-Day Student Slammer.

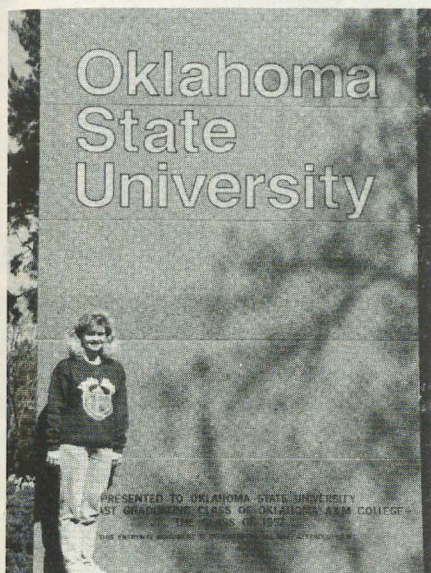

They are getting the idea. Send in a picture with a university scene. The photos speak for themselves.

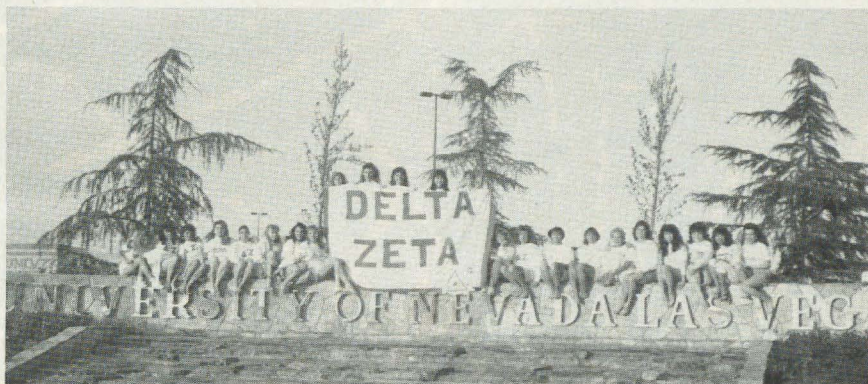

Lynn Myhra (right) succeeded Gamma Nu sister Kerri Robbins as Sigma Chi sweetheart at Eastern Illinois University.



AX's Wendy Greene, Julie Atwater, Stephanie Reeves and Jennifer Maher as ΔZ Fisher Rappers were one of four student entertainment acts chosen to compete on live television in California.

Celebrate Academic Success . . .

SPRING 1987

RANKED # 1

Kutztown-KP
Muhlenberg-ΞI
Glenville State-ΘΞ
Youngstown State-KX
Franklin-Ψ
Southern Indiana-AB
Wisconsin/Stout-ZB
Wisconsin/Whitewater-EK
Eureka-II
Nebraska Wesleyan-BT
Missouri/St. Louis-ΙΞ
Northeast Missouri-ΔΣ
Northwest Missouri-EP
William Jewell-ZP
Ft. Hays State-ΔΩ
Central State-EY
New Orleans-ΘK
Nicholls State-KA
Northern Kentucky-KB
UNC/Wilmington-ΞΘ
Longwood-ET
Old Dominion-ΘΦ

ABOVE ALL-WOMEN'S AVERAGE

Maine-AY
Massachusetts-ΞA
Muhlenberg-ΞI
Shippensburg-KΨ
California of PA-ZE
Bowling Green-IT
Wittenberg-BX
Youngstown State-KX
Franklin-Ψ
Southern Indiana-AB
Indiana-E
Wisconsin/Whitewater-EK
Eureka-II
Western Illinois-EO
Nebraska Wesleyan-BT
Northeast Missouri-ΔΣ
Northwest Missouri-EP
William Jewell-ZP
Denver-P
Middle Tennessee-II
Kentucky-AΘ
Northern Kentucky-KB
South Carolina-BΔ
Georgia State-ΔΔ
Georgia-ZII
Alabama-AΓ
Florida State-AΣ
Longwood-ET
Henderson State-EII

ABOVE ALL-SORORITY AVERAGE

Maine-AY
Massachusetts-ΞA
New Hampshire-ΘΓ
Indiana of PA-ΓΦ
Mansfield-ΙΘ
Muhlenberg-ΞI
Shippensburg-KΨ
Pittsburgh-O
Glenville State-ΘΞ
Ashland-ΘΨ
Bowling Green-IT
Miami-A
Wittenberg-BX
Wright State-KI
Youngstown-KX
Western Michigan-ΓII
Franklin-Ψ
Southern Indiana-AB
Wisconsin/Eau Claire-EΩ
Wisconsin/Whitewater-EK
Eastern Illinois-ΙΝ
Eureka-II
Western Illinois-EO
Creighton-ΘH
Nebraska Wesleyan-BT
Northeast Missouri-ΔΣ
Northwest Missouri-EP
Denver-P
CSU/Long Beach-ΔA
CSU/Fresno-EE
Central State-EY
Texas/Arlington-ΙΨ
Memphis State-ΓI
Middle Tennessee-II
Louisville-BΓ
Northern Kentucky-KB
East Carolina-ZA
UNC/Wilmington-ΞΘ
Western Carolina-ΘI
Georgia State-ΔΔ
Alabama-AΓ
Florida State-AΣ
Tampa-ΔB
Longwood-ET
Henderson State-EII

NPC Presidents Affirm Alcohol, Human Dignity Statements

Because of their concern over the use of alcohol, the national presidents of all 26 NPC groups have agreed to the following:

1. that we are opposed to the misuse of alcohol;
2. that all college chapters, all individual members, and all guests must abide by state, local, college/university laws and regulations;
3. that no college chapter funds may be used to purchase alcohol (Co-sponsors of social events are potentially liable regardless of how the expenses are shared.)
4. that it is inadvisable to host a party involving alcohol when the majority of guests attending are under legal drinking age.

Each NPC group has a national alcohol policy and is expected to abide by it. In addition, the national presidents expect their chapters to respect the regulations of any NPC co-sponsoring group.

We hope that this agreement will give college chapters the courage and ability to initiate discussion and formulate a Panhellenic stand on the subject of alcohol.

Because we believe college women should have a positive influence in the direction and achievements of the university community and activities should promote self-worth, human dignity, and a positive Greek image, the national presidents of the 26 NPC groups affirm

- that the dignity of the individual is a basic element of a civilized society and that dignity comes from a feeling of self-worth,
- that individual self-worth is a necessary factor in establishing healthy relationships between the sexes, and
- that sexual harassment of women to any degree is a detriment to building self-worth.

Therefore, we reject all activities, including competitive games, which are destructive, demeaning, abusive, which promote divisiveness among NPC member groups, or promote a negative image of the Greek community. The national presidents encourage the boycotting of such events.



ALPHA CHI OMEGA

ALPHA DELTA PI

ALPHA EPSILON PHI

ALPHA GAMMA DELTA

ALPHA OMICRON PI

ALPHA PHI

ALPHA SIGMA ALPHA

ALPHA SIGMA TAU

ALPHA XI DELTA

CHI OMEGA

DELTA DELTA DELTA

DELTA GAMMA

DELTA PHI EPSILON

DELTA ZETA

GAMMA PHI BETA

KAPPA ALPHA THETA

KAPPA DELTA

KAPPA KAPPA GAMMA

PHI MU

PHI SIGMA SIGMA

PI BETA PHI

SIGMA DELTA TAU

SIGMA KAPPA

SIGMA SIGMA SIGMA

THETA PHI ALPHA

ZETA TAU ALPHA

Dillie C. Chohan
Jane C. Madis
Jessie Brown Schultz
Lynne Taylor Hagen
Reg. Kruger Crawford
Sally M. Grant
Rosemary C. Goss
Patricia L. Nayle
Dorothy C. Dodd
Rob B. Cude
Jean H. Gagnier
Maureen A. Spring
Bette W. Spero
Dorothy M. Andriak
Randall Stevens Duena
Sue J. Supple
Cora A. Stegall
Travis K. Stegall
Patricia M. Wadsworth
Judith A. Wistler
Carolyn H. Lichtenberg
Lynn R. Mpraro
Phyllis D. Marney
Muriel B. Winer
Patricia A. Giallarga
Becky H. Korman

ALUMNAE CATCH THE DELTA ZETA SPIRIT

Delta Zeta alumnae across the country know young women who will be attending a college with a Delta Zeta chapter. Please take time NOW to complete the form below to alert our collegians to special women going through rush. The young women you could recommend might be family members, daughters of neighbors, co-workers, church members, babysitters, students you teach or friends of your children. A complete listing of SRC's and colleges/universities is in this *LAMP*. Catch the ΔZ Spirit by recommending outstanding rushees for membership consideration. Do it today!

Alberta Curran
National Reference Chairman

Personal Reference Form

Name of rushee _____ Age _____

Address _____

Parent's name(s): _____ Occupation(s) _____

High School attended: _____ Year graduated _____

College expects to attend: _____ Major: _____

Scholastic record: _____ Rank in class _____
(GPA)

Scholastic honors: _____

Interests: (School and community activities, talents, job experience) _____

Additional Comments: (personality traits, leadership potential, etc.) _____

Relatives in ΔZ or other sororities (give relationship and sorority name): _____

Have you discussed ΔZ with her? _____ Will you? _____

Your name (PRINT) _____
(first) (last) (maiden)

Address: _____ Telephone: _____

Signature: _____ Chapter/College: _____

If you need more than one form simply make a copy or include the needed information in a letter with your signature.

In the Directory of this issue locate the name/address of **YOUR** State Reference Chairman. Mail this reference to her **TODAY**.

Avoid the Rush - Mail References Early

STATE REFERENCE CHAIRMEN

ALABAMA:

Judith Nelson (Miss)
Box 975, 400 Buckeye Street
Athens, AL 35611

ALASKA:

Kathryn Miller Mosley (Mrs. Larry)
PO Box 61642
Fairbanks, AK 99706

ARIZONA:

Patricia Knowles Wells (Mrs. Raymond)
8630 Hazelwood
Scottsdale, AZ 85251

ARKANSAS:

Jeania Standridge Evans (Mrs. Jerry)
Rt. 2, Box 530
Russellville, AR 72801

CALIFORNIA (North):

Joyce Rogers Stoffey (Mrs.)
277 Newberry St.
Hercules, CA 94547

CALIFORNIA (South):

Janet Breitweise Savage (Mrs. Tom)
5102 Woodwind Lane
Anaheim, CA 92807

COLORADO:

Diane Vyhnaelek (Miss)
13625-B E. Yale Ave.
Aurora, CO 80014

CONNECTICUT:

Ann Collins Gill (Mrs. Edward)
53 High Point Road
Westport, CT 06880

DELAWARE:

Charlotte Mickel Catton (Mrs.)
Box 102 Kendal at Longwood
Kennett Square, PA 19348

DISTRICT OF COLUMBIA:

Pamela Siders Grizzle (Mrs. John)
1145 Autumnhaze Ct.
Herndon, VA 22071

FLORIDA:

Cindy Brown Helton (Mrs. Charles)
1601 Berkshire Avenue
Winter Park, FL 32789

GEORGIA:

Linda Angel Leedham (Mrs. Gary)
550 Flying Scot Way
Alpharetta, GA 30201

HAWAII:

Dorothea Bettencourt Ovio (Mrs.)
45-109 Kokokahi Place
Kaneohe, HI 96744

IDAHO:

Rilla Soderstrom Perala (Mrs. George)
8800 Craydon Drive
Boise, ID 83704

ILLINOIS:

Mary S. Konkowski (Miss)
814 Panorama Drive, Apt. 2-B
Palatine, IL 60067

INDIANA:

Jane Gustafson Thompson (Mrs. Mark)
Route 1, Box 162
Pendleton, IN 46064

IOWA:

Alaire Swedlund Bornholtz (Mrs. Tim)
4534 Perry Way
Sioux City, IA 51104

KANSAS:

Betty Linneman Johnson (Mrs. Ron)
3308 Willow
Hays, KS 67601

KENTUCKY:

Joy Morton Coleman (Mrs. Kenry)
2031 Edgeworth Drive
Lexington, KY 40505

LOUISIANA:

Jane Weaver Mathes (Mrs. Jimmy)
12538 Sherbrook Drive
Baton Rouge, LA 70815

MAINE:

Denise A. Pitt (Miss)
23 Lindale Avenue
Biddeford, ME 04005

MARYLAND:

Pamela Siders Grizzle (Mrs. John)
1145 Autumnhaze Ct.
Herndon, VA 22071

MASSACHUSETTS:

Abbye Klayman Warren (Mrs. Stephen)
80 Bailey St.
Stoughton, MA 02072

MICHIGAN:

Cathy Lynn Miner (Miss)
4116-27 Crooked Tree SW
Wyoming, MI 49509

MINNESOTA:

Kelly O'Brien Elliott (Mrs. Todd)
7360 Gallagher Dr.
Apt. 255A
Edina, MN 55435

MISSISSIPPI:

Mary Halley Huch (Mrs. Donald)
317 Lamar Ave.
Hattiesburg, MS 39401

MISSOURI:

Michaela K. Kerns (Miss)
409 West 104th
Kansas City, MO 64114

MONTANA:

Barbara Kirsch Hamilton (Mrs. W.B.)
16400 SE 135th Sp. 26
Clackamas, OR 97015

NEBRASKA:

Carole Sorensen (Miss)
3027 W. Capital Avenue #26
Grand Island, NE 68803

NEVADA:

Lori Figgins (Miss)
647 Peppertree Circle
Henderson, NV 89015

NEW HAMPSHIRE:

Angela Piper Shipman (Mrs. John)
8 Bayberry Lane
Exeter, NH 03833

NEW JERSEY:

Debra Bass (Miss)
357 Shea Dr.
New Milford, NJ 07646

NEW MEXICO:

Elverine Robison Everett (Mrs. Bert)
10308 Chapala Place NE
Albuquerque, NM 87111

NEW YORK:

Mary Frances Sims (Miss)
95 B Ball Road
Syracuse, NY 13215

NORTH CAROLINA:

Debra Wood Pressley (Mrs. Chuck)
Route 1, Box 1516
Ashville, NC 28804

NORTH DAKOTA:

Kelly O'Brien Elliott (Mrs. Todd)
7360 Gallagher Dr. Apt. 225A
Edina, MN 55435

OHIO:

Susan Wisehart Little (Mrs. Donald)
5151 E. Boulevard NW
Canton, OH 44718

OKLAHOMA:

Ruby Gray Purdum (Mrs. C.B.)
Rt. 1, Box 147
Dewey, OK 74029

OREGON:

Barbara Kirsch Hamilton (Mrs. W. B.)
16400 SE 135th Sp. #26
Clackamas River Village
Clackamas, OR 97015

PENNSYLVANIA:

Debbie Fries (Miss)
1060 Oldstone Road
Allentown, PA 18103

RHODE ISLAND:

Jill Morris Marshall (Mrs. Robt.)
109 Pinecrest Dr.
Pawtucket, RI 02861

SOUTH CAROLINA:

Vicki Lynn Jinnette (Miss)
304 Charbonneau
Columbia, SC 29210

SOUTH DAKOTA:

Doris Dalin Huffman (Mrs. Richard Jr.)
1535 S. State Street
Aberdeen, SD 57401

TENNESSEE:

Joyce Lockhart Gary (Mrs. Wallace)
1347 Greendale Ave.
Memphis, TN 38127

TEXAS:

Ann Elkins Hawkins (Mrs. Jerry)
103 Live Oak Lane
Lake Jackson, TX 77566

UTAH:

Jean Peters Christensen (Mrs. William)
1669 Yalecrest Ave.
Salt Lake City, UT 84105

VERMONT:

Pat Perreboom Neubauer (Mrs. Robert)
22 Hillwinds
Bartleboro, VT 05301

VIRGINIA:

Kathy Shepich Newcomer (Mrs. Rick)
11148 Forest Edge Drive
Reston, VA 22090

WASHINGTON:

Karen Fellows Soyk (Mrs. Lon)
31033 38th Ave.
South, Auburn, WA 98001

WEST VIRGINIA:

Lisa Bergeria Blankenship (Mrs. Glen)
208 N. State Street
Athens, WV 24712

WISCONSIN:

Leila Yancy Wells (Mrs.)
427 E. Bluff
Madison, WI 53704

WYOMING:

Diane Vyhnaelek (Miss)
13625-B East Yale Ave
Aurora, CO 80014

Legacy Introduction



Nadine and Kathleen Karner have enjoyed the benefits of ΔZ since their Aunt Judy pledged Gamma Rho at NIU in 1984. One day a lady asked them what they wanted to do when they grew up. Nadine replied, "go to college." The lady said, "what college?" and Kathleen said, "Dee Zee College, where else!" and Nadine added: "Yes, where my Aunt Judy goes!"



The Brooks girls: Krysta, 4, Amy, 1½, and Rachel, 6, are daughters of Donna Sonnagera Brooks, NSU-ΔΦ, former PCD.

A Delta Zeta legacy is someone special so the national policy on legacies has been developed to provide her special care in rush while allowing the collegians to exercise their desires in selecting members compatible with the needs of the sorority, the chapter, and its members individually.

A legacy is neither entitled to an automatic bid from Delta Zeta nor is she required to pledge any particular sorority. A legacy going through rush should review all groups to which she has been invited and pledge that group in which she feels most comfortable and can make a contribution, always remembering the special joy of continuing the bond.

As membership selection is the responsibility of the collegians, membership information is the responsibility of the alumnae. Many times a collegiate chapter is unaware that there are legacies in rush because neither Delta Zeta nor Panhellenic references are available. Won't you please take time now to complete the LEGACY INTRODUCTION FORM to introduce *your* legacy on her campus. Also, please send a standard reference form for her to your State Reference Chairman. You may wish to complete this form yourself or have a Delta Zeta sister complete it so another perspective is provided. A standard reference form is necessary so that all special courtesies can be extended to a young woman, her interests ensured, and the integrity in membership selection assured.

Nine-year-old Adrienne Buck's mom is Dianna Grattopp Buck, NSU-ΔΦ, past president of the Tulsa alumnae chapter.

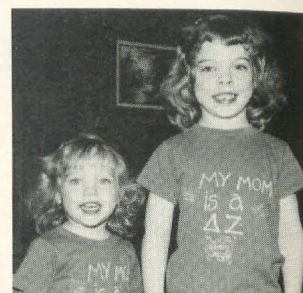

Oklahoma PAD Pattie Cantrell Hulsey, Northeastern State-ΔΦ is mom to Kimberly, 2, and Emily, 5.

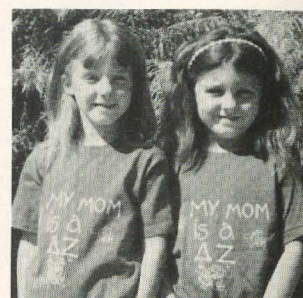

Twins Beth and Heather Johnson's mother is Marcia Schuler Johnson, Illinois-AB, president of both Champaign-Normal alumnae chapter and AB House Corporation. They're in the first grade.

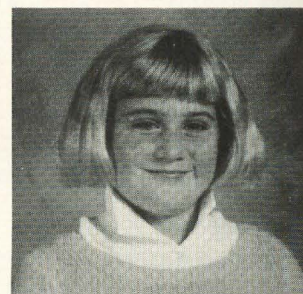

LEGACY INTRODUCTION

TO _____
chapter _____
college/university _____

DATE _____

This is to advise you that my (sister) _____ (name)
(daughter)
(granddaughter)

will be attending _____ college/university _____ as a _____ year in school

beginning _____ date _____

signed _____ (_____) chapter _____ year _____
name maiden

address _____ city _____ state _____ zip _____

Please send this form to the college chapter. Note that this form does not replace a standard reference form for a legacy.

Irene Caroline Boughton: 1904-1988

by Ellen Kroll Jenkins
Indiana-E

The long and happy association of Delta Zeta and one of her most dedicated members ended on March 8, 1988, with the death of Irene Caroline Boughton, Iowa-I.

For 38 years Irene Boughton served our sorority far beyond the call of duty as Executive Secretary. During that time she had come to symbolize National Headquarters for many Delta Zetas throughout the United States. Such were her talents of organization and leadership, that after eight years as Executive Secretary, Irene was elected National President in 1936, and she successfully combined that office and its responsibilities with her work at National Headquarters for two years.

Irene's talent for leadership first appeared when she was elected president of her chapter, Iota, at the University of Iowa. One year after her graduation she was serving Delta Zeta as a Province Director and as chairman of the National House Management Committee. Following the 1928 Convention, the National Council asked Irene to become Delta Zeta's Executive Secretary, a position she held until her retirement in 1966.

Moving when the headquarters office moved and keeping the sorority's records, statistics, etc. were two of the many facets of Irene's work, which also involved extensive travel for Delta Zeta; terms as editor of *THE LAMP* and later its business manager; attendance at the National Panhellenic Conference and serving as president of the NPC Central Office Executives; assisting with the mergers of four sororities into Delta Zeta during her tenure, and twelve years as a board member of the *THE LAMP* Fund.

Despite busy days and myriad responsibilities, Irene never lost her poise nor her sense of humor. Tall and tastefully dressed for every occasion, she made a lasting impression on rushees, pledges, and initiated members when she visited chapters to help with rush or for other events. Yet she thoroughly enjoyed opportunities



Irene Boughton

to chat informally with the chapter members, whether they be collegians or alumnae.

Irene managed to find time for community activities such as the National Board of Campfire Girls which presented her with the Luther

Gulick award for distinguished service. She was also an active member and officer of Altrusa International and served for a time on the Board of Trustees of the Indiana Women's Prison. She belonged to the Indianapolis alumnae chapter and was a regular player in one of its bridge groups. And she was active in the USO during World War II.

At the 1966 Convention when her retirement was announced, Irene was named one of the two charter members of the Order of the Laurel, the highest recognition in Delta Zeta.

Throughout her life and career as a member of Delta Zeta, Irene Boughton has indeed lived the tenets of our creed. She walked "truly in the light of the Flame."

A Memorial Service for Irene was held March 19, 1988, at the retirement center where she had lived in Indianapolis. The program was prepared by her closest friend, Frances Westcott, also a past National President of Delta Zeta.

HAVE YOU CHANGED YOUR NAME OR ADDRESS?

Please print or type and mail to Delta Zeta Sorority, 202 East Church Street at Campus Avenue, Oxford, OH 45056. Members should use parents' address while in college.

IMPORTANT. You must cut out the mailing label from this issue and paste it here.
We cannot process changes without your label.
Thank You.

I am currently a Delta Zeta Officer. Title _____
My new address will be _____
street/apt. # _____

city/state/ZIP _____ effective date _____

If mailing label does not show your married name, please include the following information for our membership files.

Married name _____ Husband's first name _____ Date of marriage _____

CONGRATULATIONS TO CHAPTER FORMAL RUSH and . . .

QUOTA

TOTAL

Province I

Univ. of Maine, AY
Univ. of New Hampshire, ΘΓ
Univ. of Rhode Island, BA

Clarkson Univ., ΞP
Univ. of Connecticut, ΓB
Univ. of New Hampshire, ΘΓ
Univ. of Rhode Island, BA
Univ. of Mass., ΞA

Province III East

Drexel Univ., EZ
Indiana Univ. of PA, KΦ
Muhlenberg College, ΞI
Shippensburg Univ., KΨ
Temple Univ., ΔT

Drexel Univ., EZ
Muhlenberg College, ΞI
West Chester Univ., IP

Province III West

Univ. of Pittsburgh, O
Robert Morris College, ΞX

Univ. of Pittsburgh, O
Robert Morris College, ΞX

Province IV

Fairmont State College, E1
Marshall Univ., ΔY
West Liberty State College, IT
West Virginia Tech, III

Shepherd College, KM

Province V

Ashland College, ΘΨ
Baldwin Wallace College, ΓA
Bowling Green State Univ., ΓT
Miami Univ., A
Ohio State Univ., Θ
Wright State Univ., KI
Youngstown State Univ., KX

Ashland College, ΘΨ
Baldwin Wallace College, ΓA
Bowling Green State Univ., ΓT
Kent State Univ., ΓK
Miami Univ., A
Ohio Northern Univ., ZK
Wittenberg Univ., BX
Wright State Univ., KI
Youngstown State Univ., KX

Province VI

Central Michigan Univ., ΓΨ
Michigan Tech, ΔΠ
Northwood Institute, ΞH
Western Michigan Univ., ΓΠ

Central Michigan Univ., ΓΨ
Ferris State College, ZN
Northwood Institute, ΞH
Western Michigan Univ., ΓΠ

Province VII

Ball State Univ., ΓX
Indiana Univ., E
Univ. of Southern Indiana, AB

Ball State Univ., ΓX
Indiana Univ., E
Univ. of Southern Indiana, AB

Province VIII

Univ. of Wisconsin/Stout, ZB

Univ. of Wisconsin/Stout, ZB

Province IX

Eastern Illinois Univ., ΓN
Eureka College, II
Illinois State Univ., AP
Northwestern Univ., AA
Western Illinois Univ., EO

Eastern Illinois Univ., ΓN
Illinois State Univ., AP
Northern Illinois Univ., ΓP
Northwestern Univ., AA
Southern Illinois Univ., ΓΩ
Western Illinois Univ., EO

Province X

Creighton Univ., ΘH
Univ. of Iowa, I
Iowa State Univ., BK
Nebraska Wesleyan Univ., BT

Creighton Univ., ΘH
Iowa State Univ., BK
Nebraska Wesleyan Univ., BT

Province XI

Central Missouri State Univ., EI
Univ. of MO/St. Louis, IΞ
Northeast MO State Univ., ΔΣ
William Jewell College, ZP

Central Missouri State Univ., EI
Univ. of MO/St. Louis, IΞ
Northeast MO State Univ., ΔΣ
Northwest MO State Univ., EP
William Jewell College, ZP

Province XII

Moorhead State Univ., ΘN

Province XIV

Fort Hays State Univ., ΔΩ
Univ. of Northern Colorado, ΔΞ

Univ. of Denver, P



WATCHING QUOTA DURING 1987-1988

CHAPTERS AT OR ABOVE TOTAL

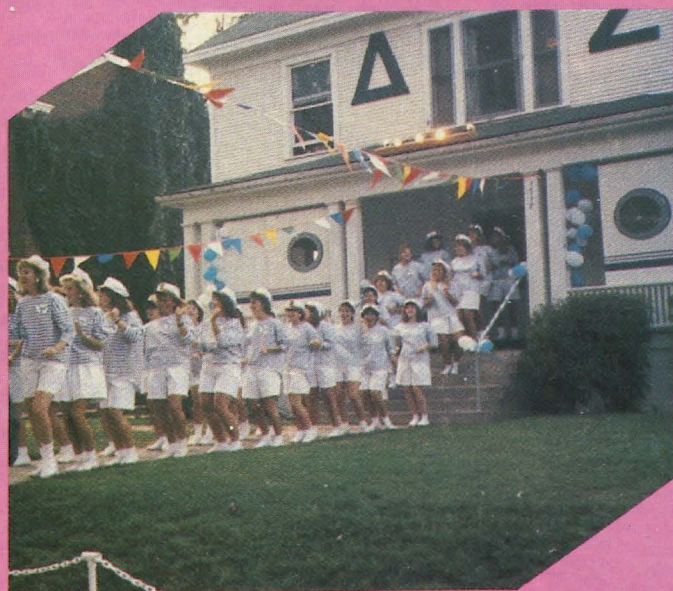

Province XV South

CA State Univ./Long Beach, ΔA
CA State Univ./Los Angeles, ΘP
Univ. of Nevada/Las Vegas, IΦ

CA State Univ./Long Beach, ΔA
CA State Univ./Los Angeles, ΘP
Loyola-Marymount College, ΞO
Univ. of Nevada/Las Vegas, IΦ

Province XV Central

CA State Univ./Chico, ΔX
San Jose State Univ., ΔA

Province XV North

Univ. of Washington, K

Univ. of Washington, K

Province XVII North

New Mexico State Univ., IΞ
North Texas State Univ., KZ
Tarleton State Univ., ΞN
Univ. of Texas/Arlington, IΨ

New Mexico State Univ., IΞ
North Texas State Univ., KZ
Tarleton State Univ., ΞN
Univ. of Texas/Arlington, IΨ
West Texas State Univ., ZZ

Province XVII South

Univ. of Houston, ΔΘ
Southwest Texas State Univ., IA
Stephen F. Austin Univ., ZΨ
Texas A & M Univ., ΔΞ

Univ. of Houston, ΔΘ
Southwest Texas State Univ., IA
Stephen F. Austin Univ., ZΨ
Texas A & M Univ., ΔΞ

Province XVIII

Louisiana State Univ., Σ
Nicholls State Univ., KA

Louisiana State Univ., Σ
Nicholls State Univ., KA

Province XIX

Middle Tennessee State Univ., II
Univ. of Tennessee, BA

Middle Tennessee State Univ., II
Univ. of Tennessee, BA

Province XX

Eastern Kentucky Univ., ΞB
Univ. of Kentucky, AΘ
Univ. of Louisville, BΓ

Univ. of Kentucky, AΘ
Univ. of Louisville, BΓ
Morehead State Univ., KT
Northern Kentucky Univ., KB

Province XXI

Appalachian State Univ., ΛΦ
Atlantic Christian College, ΘΩ
Lenoir-Rhyne College, ZΞ
UNC/Charlotte, KΘ
Western Carolina Univ., ΘI

Appalachian State Univ., ΛΦ
East Carolina Univ., ZA
Lenoir-Rhyne College, ZΞ
UNC/Charlotte, KΦ
UNC/Wilmington, ΞΘ
Univ. of South Carolina, BA
Western Carolina Univ., ΘI

Province XXII

Univ. of Georgia, ZII
Georgia State Univ., ΔΔ

Georgia College, AII
Univ. of Georgia, ZII
Georgia State Univ., ΔΔ

Province XXIII

Univ. of Alabama, AΓ
Univ. of AL/Huntsville, ΔK
Auburn Univ., BΞ

Univ. of Alabama, AΓ
Univ. of AL/Huntsville, ΔK
Auburn Univ., BΞ
Samford Univ., AII

Province XXIV

Florida State Univ., AΣ

Florida State Univ., AΣ
Univ. of Tampa, ΔB

Province XXV

Longwood College, ET
Radford Univ., ΞΔ
Univ. of Virginia, ΔΔ
Virginia Tech, KΘ

Longwood College, ET
Radford Univ., ΞΔ
Virginia Tech, KΘ

Province XXVI

Univ. of Central Arkansas, EΞ

*These are based on reports filed with the National Vice President of Membership

From the Lampwriter

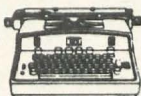

Little did I realize when I ran the "What happened to you after college?" questionnaire in the last *LAMP* that the response would be so immediate and so overwhelming. I am delighted! To date, I have recorded replies from 127 Delta Zetas from 36 states, one of which is Hawaii.

Texas leads in the replies, with California, Illinois and Ohio tied for second place.

Now, I really don't have an idea how to present all these people to you. Maybe I could draw straws, but on the other hand, perhaps the simple approach would be alphabetically by states like Diane Skelton does with college chapter reports. So . . . here goes!!

JEAN CLARE GILLIAM, Samford-AII, lives in Birmingham and is a client services representative with Merrill Lynch Pierce Fenner and Smith. **MARY KATHERINE MCKINSTRY ZOGHBY**, Auburn-BE is a teacher for the Mobile County Public Schools. Husband Alex is a lawyer.

HELEN PEDERSEN PUGH, California-M, lives in Scottsdale, AZ with husband Howard. She is a realtor active in local organizations. She has four grown children.

SHERI FRANCIS DAVIS, Henderson State-EII lives in Arkadelphia, AR with husband Brian. She teaches in Friendship, AR.

DEBORAH E. DONNER, CSU/Chico-ΔX is office manager of California Design Studio in Culver City, working primarily in the entertainment industry. **MARY BICKSLER DUNCAN**, Drake-IE is an educational administrator in the San Diego School System. Her husband is Robert, an engineering writer, and there are four grown children. Mary is also active community-wise.

KATHRYN GREENWAY, Texas A&M-AE lives in Mission Viejo, owns her own insurance company in nearby El Toro. **PATRICIA (PAT) THOMPSON HARRIS**, San Jose State-IA is currently a housewife in San Marino. She and husband Fred, an optometrist, have two children, Robin, 17, and Amy, 8. She has worked in public health programs toward a master's in Public Health. Pat is active in community affairs.

PATRICIA LEE BOSS LAWRENCE, Drake-IE is a staff development consultant/program specialist giving seminars for teachers, administrators and superintendents in effective teaching strategies and

effective supervision of instruction. Her husband is George and they have four grown children. They live in Los Alamitos.

DEBBIE LEBSACK, CSU/LB-ΔA is head designer/project coordinator for a commercial interior design/space planning firm in Irvine.

DEBBIE KAYSER MARTINEZ, Indiana-E is a bilingual elementary teacher in East Los Angeles teaching 2nd and 3rd grade to disadvantaged children who live in government-funded project housing. She was recently married to David who is in consulting/sales to Toshiba, Inc. They live in South Pasadena.

CLAIRE PETERSEN PURNELL, Miami-BN is a former teacher now in visual merchandising sales. She represents four manufacturers who make mannequins, forms, silk tree and floral arrangements, etc., mostly for stores. A widow, she has two sons, Mark and Zachery. Claire has been active in the Long Beach alumnae chapter and is a former CCD for ΔA at CSU/LB.

MICHALA JEFFERS SMITH, Steubenville-ΘΣ, is a Lieutenant Commander in the U.S. Navy. She is a student at the Naval Postgraduate School in Monterey and will receive her M.A. in National Security Affairs in September. After graduation she and her husband Douglas, also a LCDR, will be assigned to Seoul, South Korea for two years. Michala will be a liaison officer at the United Nations Headquarters. The Smiths have two children, Bridget, 6, and Michael, 6 months.

And now we move on to Colorado. **SALLIE SCOTT VANASDALE**, Northern Colorado-ΔE lives in Aurora with husband Michael. She is marketing coordinator of CIGNA Health Plan of Colorado.

TARA LYNN YOUNG GERO, Charleston-ZT, whose husband is William, is currently enrolled at Central Connecticut State majoring in U.S. history and secondary education. She reentered college after four years in the business world. They live in New Preston, CT.

BARBARA BLEIER COUNTS,



Some Gamma Kappas from Kent State met at Founders Day on the property where their new home will soon be built.

Cincinnati-Ξ lives in St. Petersburg, FL where she is a CPA with a master's degree in accounting from USF. She supervises a staff of 16 for Florida Federal Savings & Loan. Husband John is a pharmacist and teacher and there are two grown children.

KAREN STANFORD SHEFFIELD, CSU/Chico-ΔX lives in Wacissa, FL with husband Harvey and children April, 11, and Ike, 8. She is executive secretary of the Tallahassee Democrat (newspaper). **NANCY DREIER HENDRICKS**, Eastern Kentucky-ΞB and her husband Jim run the Key Largo Holiday Inn which they own with his parents. They have one daughter, Samantha Lee, age 1½.

ELLEN WAJDOWICZ SACKMAN, Southern Mississippi-EM who has an M.S. in Child Development is a kindergarten teacher in the winter and is the assistant camp director for a Girl Scout resident camp in the summer. Husband Michael is an accountant and they live in Largo, FL. The Sackmans also serve as youth ministers for their church.

LESLIE NARKIEWICZ, FSU-AΣ lives in Winter Park where she coordinates the activities of the Home Builders Association of Mid-Florida Political Action Committee and Foundation.

Seven Delta Zetas wrote from Georgia. **LISA MITCHUM**, Georgia Southern-IN, is a computer programmer/analyst in Atlanta. **MARILYN COUEY HEDRICK**, Georgia-ZΠ, lives in Albany where she maintains an office for Georgia's junior U.S. Senator Wyche Fowler, Jr. She travels a ten-county area representing the Senator. Children are Jason, 17, Rebecca, 10 and Monnye, 4.

CRYSTAL PAGE HUNTZINGER, Shippensburg-KΨ lives in Duluth, Georgia, where she is operations supervisor, Southern Region, NEC America, Inc. NEC is a Japanese-owned electronics company. Husband Kirt is a CPA and children are Alexis, 2, and Clark, 2 months.

TRACI BURKHART DOUGLAS, South Carolina-BΔ, lives in Dunwoody with husband Dwight and Courtney, 4, and twins Taylor and Amanda, 27 months. She is president of the Radio Research Company, doing research for radio stations across the country. She also does art-



Delta Zeta alumnae in Province XVII-N show off their '50s outfits during the "Sock Hop" theme night held at Province Weekend. The Arlington alumnae chapter and Iota Psi chapter at UT/Arlington hosted the province weekend at the Fort Worth Hilton. Saturday night's alumnae awards dinner took on a different look this year as '50s attire was encouraged and a sundae bar concluded the evening. Photo by Mary Anne Foreman, Stephenville alumnae chapter. (Editor's note: now we know who owns the red poodle skirt modeled at convention last summer!)

ist management for two rock bands.

Principal of a high school in DeKalb County, Georgia, is **MARY ANN CRAIG SCHRECENGOST**, Slippery Rock-ZΦ. Husband Larry is promotions manager with Lennox Industries and their daughter is Heidi, 15. **KATHERINE LUKE WELLS**, Northeastern Oklahoma-ΔΦ was a health physics teacher before Kyle, 6, and Todd, 3. Husband Jay is a nuclear engineer and the Wells live in Marietta, Georgia.

DENISE FIELDS O'CONNOR, FSU-AΣ and husband William live in Stone Mountain. Denise is manager of public relations for Management Science America, Inc. in Atlanta. Her M.B.A. degree is from Florida Institute of Technology.

And since I must "continue in the next issue" I will end this reporting period with Hawaii. **PATRICIA LEE CYNTHIA PRIEST KENDALL** Texas-AT, is a major in the U.S. Air Force stationed at Hickam AFB. Her current duties are as executive officer to a general officer. Husband Robert is retired Air Force and children are Jarod, 3½, and Brian, 2.

Did you read about some long-lost chapter sister? Want to get in touch? Do . . . but don't write me for addresses, please. I am sure our National Headquarters would be glad to forward any mail (and I'm writing this without talking to "NH.") I'm a coward!

Handwritten signature

The National Council
is pleased to announce
presentation of
alumnae chapter charters
to
Lansing-East Lansing, Michigan
March 26, 1988
and
Fox Valley, Illinois
(Kane and DuPage Counties)
April 10, 1988

Alumnae Chapter Notes . . .



Dr. William House of the House Ear Institute was a special guest at the recent Southern California Flame Fantasy Luncheon Fashion Show. With Dr. House are Barbara Bozeman Decker, UCLA-AX, FF chairman and Nanette Fabray MacDougall, who introduced Dr. House.

AKRON (Ohio) alumnae are back in business after three years of inactivity. They joined Kent alumnae and Gamma Kappa collegians for Founders Day. Eleven members were honored with the Order of the Golden Rose. Goals are to continue to add more members, both dues paying and actively participating.

ARLINGTON (Texas) alumnae raised over \$1,000 at their first annual art auction with proceeds donated to the Founders Memorial Foundation. They ended 1987 with their annual Chinese Christmas auction and with the donation of lingerie to the Arlington Women's Shelter.

BATON ROUGE (Louisiana) alumnae celebrated Founders Day at the Country Club of Louisiana with Order of the Golden Rose certificates presented to two and Silver certificates to four. Alumnae helped the Speech & Hearing Clinic with its local philanthropy.

BIRMINGHAM (Alabama) alumnae helped hostess the more than 400 collegiates and alumnae attending Province Weekend in Birmingham. Guest speaker was National Director Susan Mease. Tracy Nielsen, president of the Birmingham alumnae chapter received the President's Leadership Award for outstanding leadership of her chapter.

CHICAGO SOUTHWEST SUBURBAN (Illinois) alumnae chapter awarded two \$100 scholarships to graduating hearing impaired students from Hinsdale South High School.

CLEVELAND EASTSIDE (Ohio) alumnae joined **CLEVELAND WESTSIDE** alumnae for a joint Founders Day celebration with National Director Lynnda Wolf Hoefler as a special guest. Fall activities included assistance to the Fairmont Theatre of the Deaf.

COLORADO SPRINGS (Colorado) alumnae held their annual couples' progressive dinner in February with a Cajun Mardi Gras night. In March they visited the Colorado Deaf and Blind School, providing them with books and other materials for their library and classrooms. This school is the oldest and largest of its kind west of the Mississippi.

DENVER (Colorado) alumnae had a testing tour to kick off sales of their new cookbook, "Dining in with Delta Zeta." Each brought her favorite recipe featured in the book. Eighteen served as volunteers for the annual Listen Foundation Art Auction. Nancy Kishiyama Yokomizo, Western Colorado-EA is president of the Foundation auxiliary and served as chairman of the auction which raised \$12,000.

FORT WALTON BEACH (Florida) alumnae assisted at the opening of the new facility for the Speech and Hearing Center of Fort Walton Beach, providing refreshments and assisting with serving and greeting.

GRAND RAPIDS (Michigan) enjoyed a tour of the newly-restored Meyer May Home on Heritage Hill in Grand Rapids. Designed by Frank Lloyd Wright, the home has been restored to its original 1903 condition. Tour guide was chapter member Sue Granito Luc, Youngstown State-KX.

GREATER KANSAS CITY (Missouri) alumnae hosted a brunch for the new Xi Phi chapter at UMKC following their initiation. They also collected hats and mittens for approximately 60 children who receive therapy at the Hearing and Speech Department of Children's Mercy Hospital.

HONOLULU (Hawaii) alumnae members Arlis Legler, Winona State-ZY and Hildegard Hiller Owen, UCLA-AX literally kicked off 1988 by participating in the Hawaii Services on Deafness Hearing Awareness Walk — a 4½ mile scenic trot around Kapiolani Park and Diamond Head. Entertainment following the walk featured Colleen Cidade, Miss Deaf Hawaii, who has been one of the alumnae chapter's scholarship award recipients for the past three years. Founders Day honored six new Golden Rose members.

HOUSTON (Texas) alumnae sponsored a Fashion Fes-

tival in February with proceeds going to the Houston School of Deaf Children. Over 100 alumnae, collegians and their mothers attended the Founders Day luncheon where three silver certificates and one Golden Rose certificate were presented. A cookbook is being published to raise funds for ways and means.

LINCOLN (Nebraska) alumnae and pledges of Beta Tau at Nebraska Wesleyan worked together wrapping gifts for the needy at a local store. In exchange, the store donated ten food baskets at Thanksgiving and another ten at Christmas in Delta Zeta's name for needy families. Joyce Rudell Halvorsen, Nebraska Wesleyan-BT, chaired this endeavor.

METRO BOSTON (Massachusetts) alumnae celebrated the holidays by manning a table at the Beverly School for the Deaf. Members donated money and baked goods to help raise money for the school. In February they celebrated the chapter birthday with an "everybody's birthday" celebration. New Delta Zetas in the area should contact Fran Carnes, 252 Washington Street, Arlington, MA for meeting information.

MIAMI (Florida) presented five Golden Rose certificates at Founders Day and acknowledged the presence of four more. The chapter voted to adopt as a local philanthropy assistance to the Children's Hearing Aid Fund recently established at the University of Miami's School of Medicine.

MURFREESBORO (Tennessee) celebrated Founders Day with collegians from Middle Tennessee-II chapter and donated clothes and toys to the needy at Christmas.

OMAHA METRO AREA (Nebraska) celebrated Founders Day with Creighton-ΘH collegians and held their annual Christmas party, gift exchange with entertainment by students from Washington Elementary School in Council Bluffs, Iowa.

ORANGE COUNTY (California) held their fundraiser, "Journey Down Christmas Tree Lane" with proceeds donated to local deaf, Delta Zeta philanthropies and Cal State/Fullerton-IV chapter.

PALM BEACH (Florida) prepared working woman baskets for graduating FSU-AΣ members. Each basket contained everyday essentials such as a bottle of clear nail polish, toothbrush, aspirin, safety pins and even a marble pen set donated by a local hospital.

RICHMOND (Virginia) alumnae donated to the Virginia Department of Education which sponsored a seminar for school personnel, including hearing impaired teachers, speech teachers and school psychologists from all over the state.

SACRAMENTO (California) alumnae attended a Panhellenic luncheon, an annual scholarship fundraising event and then assembled for Delta Zeta's Founders Day program and awarded a Golden Rose certificate to newsletter editor Maurine Muller Rollins, California-M. At Christmas time the chapter provided cash, used furniture, toys and clothes for a needy family.

SEATTLE (Washington) alumnae celebrated their 25th Flame Fantasy in March with proceeds going to the hearing impaired.

SOUTH JERSEY (New Jersey) recently hosted a luncheon for Drexel University-EZ members.

TOLEDO (Ohio) alumnae enjoyed a program by Cheryl Prunsinski, director for the Hearing Impaired Services of Northwest Ohio. This was done with the help of her interpreter, using sign language, since Cheryl is deaf.

TWIN CITIES (Minnesota) alumnae sold 450 bags of mixed beans for philanthropic endeavors.

WHITTIER-WEST COVINA (California) alumnae enjoyed member Becky Lowman Haver as she shared her knowledge of geneology with chapter members and the community. She was recently a speaker at the Whittier Area Geneological Society on the subject of Pennsylvania Boundary Evolution. Members held a nut sale to provide funds for the Oralingua School for the Hearing Impaired in Whittier.



Lincoln alumnae watched as their president, Debbie Oman, Kearney State-ZΣ, presented checks to Tom Fortune of the Lincoln Public Schools for the purchase of a Minicom III and to help parents of deaf children with the costs of hearing aid repairs.

The National Council
takes pride in announcing
invitations to recolonize at
Ohio Wesleyan University
Alpha Rho
and
San Diego State University
Gamma Omicron
in the fall of 1988



Betty Tucker Decoursey, Illinois-AB, was honored by Connecticut Delta Zetas at their annual state day in Wallingford. Betty has long been active in her area, working with the University of Connecticut-GB chapter and organizing the House Corporation. A Golden Rose member, Betty was originally a Beta Phi Alpha, joining Delta Zeta upon the BΦA merger in 1943. Making the presentation is Jean Morasceni Hochberg, Connecticut-GB.



FMF President Joan Lowry (right) and Betty Paul DeWitt, USC-AI, Foundation House Ear Institute Chairman (left) presented a check to Dr. Howard House at the annual Flame Fantasy luncheon-fashion show held in Los Angeles. Funds for the check represent contributions by Southern California college and alumnae chapter members.



Joan Dondrea Lowry, Baldwin Wallace-ΓA (left), Founders Memorial Foundation president, and Janet Doak, UCLA-AX, Executive Vice President of House Ear Institute, are shown with a model of the new institute being constructed in Los Angeles. A Delta Zeta Parent Resource Center will be part of the new building.



A number of Golden Rose members enjoyed Founders Day in Miami, Florida. L to r, Margaret Delaney Knowles, Lucile Maxwell Doyle and Lois Taylor, all Miami-BN; Thelma Peterson Peters, Brenau-AO; Annie Leigh Rollins, FSU-AΣ; Lois Ford Castor, Miami-BN, and Rachel Peterson Roller, Brenau-AO.

Campus Sights & Sounds

YOUNGSTOWN STATE UNIVERSITY offers an undergraduate major in mall management. (*Wall Street Journal*).

PHI GAMMA DELTA reports that housemothers are back on campus in men's fraternity houses. Six chapters hired new housemothers this year and more are considering it.

AT NORTHWESTERN men of the Naval Reserve Officers' Training Corps are providing escort service for NU women between 7:30 p.m. and midnight, Sundays through Thursdays. A phone call will bring one of the 186 NROTCs to protect the caller anywhere on or near the campus. (*Campus USA*).

THE UNIVERSITY OF ROCHESTER William E. Simon Graduate School of Business Administration plans to establish a business school in Australia.

WEST VIRGINIA UNIVERSITY has established an Appalachian Hardwood Research Center to assist the State's forestry industry.

DELTA UPSILON members at Iowa State gave over 200 hours of work to renovate an elementary school playground.

KEARNEY STATE (Nebr.) is one of only 30 colleges nationwide to have an aviation program. Two bachelor of science degrees in aviation are offered. They are business administration-airway science management and airway computer science. Both degrees require courses in business, math, computers, and science.

PHI DELTA THETA members at Texas Christian deliver for Meals-on-Wheels in the Fort Worth area.

DEPAUW will subsidize the purchase of personal computers by fraternities and sororities, paying 50% of the cost. The University will also install two computers in each residence hall.

EMORY UNIVERSITY Law School has the country's only graduate program in litigation.

CORNELL UNIVERSITY'S School of Hotel Administration plans a course in sheltering and feeding the homeless. (*WSJ*).

THE WIDOW of Eugene Ormandy has presented the conductor's music collection, correspondence, and memorabilia to the University of Pennsylvania. The Philadelphia Orchestra and the local classical-music radio center have contributed a complete file of the orchestra's taped performances from 1960 to 1981. A foundation grant will help establish a listening center for students.

WOMEN made up 35% of the entering classes in medical schools in 1986-87.

BRADLEY UNIVERSITY is one of the only eight institutions in the country to offer a master's degree in nurse-administered anesthesia.

DELTA SIGMA PI at Indiana University-Purdue University at Indianapolis purchased a breathalyzer which is used at every social event where alcohol is provided. Arriving guests must turn in their car keys at the door. Departing guests must pass the breathalyzer test before the keys are returned.

THE NUMBER OF M.B.A. programs in the country rose from 50 in 1950 to 650 in 1985. Today about a quarter of Harvard's M.B.A. students are women and 11% represent minorities. (*American Heritage*).

THE SEARS ROEBUCK Foundation has distributed \$1.75 million among 934 private, accredited colleges and universities in this country for the 1987-88 academic year.

WEST LIBERTY State College (W. Va.) is one of the only five colleges and universities to offer an American-Australian student-faculty exchange program.

BURT REYNOLDS (Phi Delta Theta, Florida State) has had the FSU football dormitory named for him. He made a substantial contribution to the project. Previously he had given \$600,000 and \$700,000 and \$1 million to various programs.

— A service of the National Panhellenic Editors Conference Brass Tacks Committee, Eileen Rudolph, ΔΔΔ, chairman.



These Delta Zetas attended the Southeastern Regional Panhellenic Conference in Memphis this spring. Seated (left) is National Director Merry Westbrook Adamcik, Houston-ΔΘ.

Directory

NATIONAL COUNCIL

PRESIDENT: Norma Minch Andrisek (Mrs. John R.), 319 Janice Drive, Berea, OH 44017

VICE PRESIDENT OF MEMBERSHIP: Marvona Easley Tavlin (Mrs. Michael), 2710 Devonshire Drive, Lincoln, NE 68506

VICE PRESIDENT OF ALUMNAE AFFAIRS: Deanna Alleman McKinnon (Mrs. Mike), 12109 Victoria Place, Oklahoma City, OK 73120

VICE PRESIDENT OF COLLEGIATE AFFAIRS: Phyllis Snape Favorite (Mrs. Robert D.), 570 Lancashire Lane, State College, PA 16803

SECRETARY: Sandra McAlister Nesbitt (Mrs. Milton), 2100 Rexford Road, Montgomery, AL 36116

TREASURER: Anne Marie Jones Gavin (Mrs. William), 3264 Swan Drive, Vineland, NJ 08360

DIRECTOR: Patricia Canady Rosser (Mrs. David), 1609 Indian Rocks Road, Clearwater, FL 34616

DIRECTOR: Merry Westbrook Adamcik (Mrs. Roy), 614 Rozelle Avenue, Sugar Land, TX 77478

DIRECTOR: Lynnnda Wolf Hoefler (Mrs. Robert), 1287 Denise Drive, Kent, OH 44240

DIRECTOR: Susan Mease (Ms.), 857 N. Van Dorn Street, Alexandria, VA 22304

PAST NATIONAL PRESIDENT/NATIONAL PANHELLENIC CONFERENCE DELEGATE: Carolyn Barnes Gullatt (Mrs. John H.), 4008 Hyridge, Austin, TX 78759

NATIONAL PANHELLENIC CONFERENCE ALTERNATES: Marvona Easley Tavlin (Mrs. Michael), Deanna Alleman McKinnon (Mrs. Mike), Norma Minch Andrisek (Mrs. John R.)

NATIONAL HEADQUARTERS

NATIONAL HEADQUARTERS: 202 East Church Street at Campus Avenue, Oxford, OH 45056. (513) 523-7597

NATIONAL HEADQUARTERS ADMINISTRATOR: Cindy Winslow

FIELD REPRESENTATIVES: Lisa K. Albright, Cynthia Lee Anderson, Kathi Dawn Bray, Lee Ann De Reus, Sheila Judge, Sheila McCarthy, Christina Mullin, Wendy Lynn Myers, Diane Rolnick, Sharon Rothrock, Kim Saari.

THE LAMP

Gwen Moss McKeeman (Mrs. Robert), 5517 S. 74th E. Avenue, Tulsa, OK 74145

EXTENSION

DIRECTOR OF EXTENSION: Carolyn Barnes Gullatt (Mrs. John H.), 4008 Hyridge, Austin, TX 78759

DELTA ZETA SUBSCRIPTIONS

Norma Swebston McIntyre, Box 24145, Columbus, OH 43224

FOUNDERS MEMORIAL FOUNDATION

PRESIDENT: Joan Dondrea Lowry (Mrs. Bob-Bill), 578 Yarmouth Lane, Bay Village, OH 44140

SECRETARY: Donna Edwards Happ (Mrs. William V.), 39968 Pearl Drive, Murietta, CA 92362

TREASURER: Katey Bosworth Sandy (Mrs. Jonathan), 18630 NW Tolovano, Portland, OR 97229

MEMBERS: Joyce Low London (Mrs. John), PO Box 6458, Las Cruces, NM 88006

Patricia Canady Rosser (Mrs. David), 1609 Indian Rocks Road, Clearwater, FL 34616

COMMITTEES

ELIZABETH COULTER STEPHENSON SCHOLARSHIPS: Joyce Low London (Mrs. John), P.O. Box 6458, Las Cruces, NM 88006

GRADUATE SCHOLARSHIPS: Glenna VanderMeer Paukstis (Mrs. Charles), 1304 Lake Park, Birmingham, MI 48009

GALLAUDET UNIVERSITY: Lucille Bolstad May (Mrs. Leland B.), 5100 Dorset Avenue, #406, Chevy Chase, MD 20815

HOUSE EAR INSTITUTE: Betty Paul DeWitt (Mrs. Norman), 23630 Oakrest Lane, Harbor City, CA 90710

NATIONAL HISTORICAL MUSEUM BOARD OF TRUSTEES

PRESIDENT: Elizabeth Baker Devereaux, (Mrs.), 18 Pembroke Lane, Huntington, WV 25705

VICE PRESIDENT: Susan Mease (Ms.), 857 N. Van Dorn Street, Alexandria, VA 22304

SECRETARY: Carol Selway Bertz (Mrs. Michael), 6544 S. Heritage Place East, Englewood, CO 80111

TREASURER: Carol Sharpe Harper (Mrs. Spencer E. Jr.), 3309 Green Hill Lane, Louisville, KY 40307

MEMBERS: Carolyn Barnes Gullatt (Mrs. John H.), 4008 Hyridge, Austin, TX 78759

Florence Hood Miner (Mrs. Arthur), 1040 H. Avenue, Nevada, IA 50201

PRESIDENT EMERITUS: Lucile Crowell Cooks (Mrs.), 7400 Sun Island Drive S., Apt. 404, South Pasadena, FL 33707

DIRECTOR EMERITUS: Grace Pritchard Gorham (Mrs.), 1510 East 31st Street, Tulsa, OK 74105

Mary Lou Ragle Vineyard (Mrs. Phillip W.), P.O. Box 188, Hounds Ears Club, Bowling Rock, NC 28605

CURATOR/ARCHIVIST: Betsy Bradley Leach (Mrs.), 1244 Valley View Road, #116, Glendale, CA 91202

HISTORIAN EMERITUS

Grace Mason Lundy (Mrs. H. M.), 3207 N. 25th St., Phoenix, AZ 85016

STANDING COMMITTEES

AWARDS (ALUMNAE AND COLLEGIATE): Marcia Earl Humpal (Mrs. David), 26798 Mangrove Lane, Olmsted Falls, OH 44138

COLONNADE CLUBS: Mary Ann Gallatin French (Mrs. John), 2322 N.W. 58th Circle, Oklahoma City, OK 73112

CONSTITUTION AND BYLAWS: Elizabeth Baker Devereaux (Mrs.), 18 Pembroke Lane, Huntington, WV 25705

FIELD ACTIVITIES: Phyllis Snape Favorite (Mrs. Robert D.), 570 Lancashire Lane, State College, PA 16803

FINANCE: Anne Marie Jones Gavin (Mrs. William)

HOUSING ADMINISTRATIVE: Norma Minch Andrisek (Mrs. John R.)

REGIONAL HOUSING CHAIRMEN:

Sandy Seibrell Bailey (Mrs. Bruce), 639 N. Portage Path, Akron, OH 44303

Connie Burns Baird (Mrs. James), 9039 Gunnison Drive, Dallas TX 75231

LaDonna Johnson (Miss), 16850 NE 23rd Place, Bellevue, WA 98008

Kathleen Johnson Sledge (Mrs. Joe W.), 1700 Dearing Place,

Tuscaloosa, AL 35401

COLLEGE CHAPTER FINANCES: Lynnnda Wolf Hoefler (Mrs. Robert), 1287 Denise Drive, Kent, OH 44240

INSURANCE: National Headquarters, 202 E. Church Street, Oxford, OH 45056

WAYS AND MEANS: Jamie Hammill Moorer (Mrs. Carter), 1504 Quail Valley West, Columbia, SC 29210

HISTORY: Florence Hood Miner (Mrs. Arthur), 1040 H Avenue, Nevada, IA 50201

JUDICIARY: Dianne Fellows Guild (Mrs. Douglas), 16 Andrews Drive, South Burlington, VT 05401

PLEDGE EDUCATION: Sandra McAlister Nesbitt (Mrs. Milton), 2100 Rexford, Montgomery, AL 36116

MUSIC: Carol Carson Konet (Mrs. Glen), 15568 Cottonwood Oval, Cleveland, OH 44130

PHILANTHROPY: Patricia Canady Rosser (Mrs. David), 1609 Indian Rocks Road, Clearwater, FL 34616

ALUMNAE COORDINATOR: Joyce Low London (Mrs. John), PO Box 6458, Las Cruces, NM 88006

COLLEGIATE COORDINATOR: Rhonda Reifschneider, 5233 Cameron Creek Court #270, Ft. Worth, TX 76132

RITUAL: Karen Kind Manuel (Mrs.), 36 Rilling Ridge Road, New Canaan, CT 06840

COMMITTEES

NETWORKING: National Headquarters, 202 E. Church Street, Oxford, OH 45056

NEWSLETTER: Diane Jones Skelton (Mrs. Danny), 1725 Chipco, Tyler, TX 75703

REFERENCES: Alberta Doran Curran (Mrs. Tom), 116 Dublin Woods Drive, Cary, NC 27513

ALUMNAE

MEMBERSHIP: Carol Selway Bertz (Mrs. Michael), 6544 South Heritage Place East, Englewood, CO 80111

COLLEGIATE

ACADEMICS: Sue Adrianson Skambis (Mrs. Christopher), 836 Lake Adair Blvd., Orlando, FL 32804

ACTIVITIES: Jeanine Peterson Triplett (Mrs. Brian), 1920 Roanoke Avenue, Louisville, KY 40205

ENRICHMENT: Jane Daily Snyder (Mrs. Eric J.), 13127 Gascogne Court, Creve Coeur, MO 63141

SOCIAL: Beth Ballreich Wexler (Mrs. William C.), 6374 Derbyshire Lane, Loveland, OH 45140

SORORITY EDUCATION: Ellen Kroll Jenkins (Mrs. Paul), 1101 Ramblin Court, Greenwood, IN 46142

COLLEGIATE AND ALUMNAE CHAPTERS

*(Alumnae chapters not chartered)

PROVINCE I — Maine, Vermont, New Hampshire, Massachusetts, Connecticut, Rhode Island and Northern New York

PCD — Francis Robinson Carnes (Mrs. Michael), 252 Washington Street, Arlington, MA 02174

PAD — Janice Jelks Cox (Mrs. Stanford), 152 Tremont Street, Malden, MA 02148

SAC — Connecticut - Ann Collins Gill (Mrs. Edward), 53 High Point Road, Westport, CT 06880

SRC — Maine - Denise A. Pitt (Miss), 23 Lindale Avenue, Biddieford, ME 04005

SRC — Massachusetts - Abbye Klayman Warren (Mrs. Stephen), 80 Bailey Street, Stoughton, MA 02072

SRC — New Hampshire - Angela Piper Shipman (Mrs. John), 8 Bayberry Lane, Exeter, NH 03833

SRC — Rhode Island - Jill Morris Marshall (Mrs. Robert III), 109 Pinecrest Dr., Pawtucket, RI 02861

SRC — Vermont - Pat Peereboom Neubauer (Mrs. Robert), 22 Hillwinds, Brattleboro, VT 05301

<i>School/Chapter</i>	<i>President</i>	<i>Chapter Address</i>	<i>College Chapter Director/Adv.</i>
Clarkson Univ.-EP	Kelly Gullo	Delta Zeta, Lewis House, Potsdam, NY 13676	Elaine Shoen De Ritis (Mrs.) 69 Elm Street, Potsdam, NY 13676
Univ. of Connecticut - FB	Lynn Bruce	Delta Zeta House, 3 Gilbert Rd., Storrs, CT 06268	Helen Lineaweaver Huff (Mrs. Hampton), 420 Bassetts Bridge Rd., Mansfield Center, CT 06250
Univ. of Maine - AY	Jennifer Dill	DZ/Oxford Hall, UM, Orono, ME 04469	Therese Demeule Work (Mrs. Richard), 40 Saratoga Ave., Bangor, ME 04469
Univ. of Massachusetts - EA	Beth Richkin	11 Phillips St., Amherst, MA 01002	Patti Maciolek Cole (Mrs. Ronald), 20 Middlebrook Road, Dover NH 03820
Univ. of New Hampshire - OF	Jacqueline Johnson	25 Madbury Rd., Durham, NH 03824	Melanie Birt Clinton (Mrs. Chris), 129 Fisherville Rd., Apt. #15, Concord, NH 03001
Plymouth - EE	Brenda Nolette	23 Highland Avenue, Plymouth, NH 03264	Annette Cleaver (Miss), 266 W. Main St., North Kingston, RI 02852
Univ. of Rhode Island - BA	Lisa McGee	18 Fraternity Circle, Kingston, RI 02881	

Alumnae Chapter President/Address
 Boston Metro — Sandra Sutton Bristol (Mrs. Robert), 15 Laurel Hill Lane, Winchester, MA 01890
 *Casco Bay — Barbara Hunt Maurais (Mrs. Robert), RFD #3, Wm. Knight Rd., So. Windham, ME 04062
 *Central Massachusetts — Rosemary Walsh Hossack (Mrs. Richard), 34 Surrey Lane, Shrewsbury, MA 01545
 Fairfield County — Joyce Fuller (Mrs. Chris), 115 Pootatuck Path, Stratford, CT 06497

*Greater Hartford — M. Jacklynn Trefethen Estes (Mrs. David), 117 Union St., Vernon, CT 06066
 *Southern New Hampshire — Sandy Riddervold Griffith (Mrs. Robert C.), 47 Spring Cover Road, Nashua, NH 03062
 *Niantic — Gay Thorro Rose (Mrs. Jack), 36 Webster Rd, East Lyme, CT 06333

PROVINCE II — New York, New Jersey and Delaware

PCD — Refer to Phyllis Favorite, Field Activities Committee
 PAD — Cynthia Schafer Plucinski (Mrs.), 51 Trueman Ave., Haddonfield, NJ 08033
 SRC — Delaware - Charlotte Michel Catton (Mrs. Neil), Box 102 Kendal at Longwood, Kennett Square, PA 19348
 SRC — New Jersey - Debra Bass (Miss), 357 Shea Drive, New Milford, NJ 07646
 SRC — New York - Mary Frances Sims (Miss), 95B Ball Road, Syracuse, NY 13215

<i>School/Chapter</i>	<i>President</i>	<i>Chapter Address</i>	<i>College Chapter Director/Adv.</i>
Glassboro State - EK	Michele McShane	SGA Suite, Student Center, Glassboro, NJ 08028	Miss Theresa Vodola, A-221 Crossings Apt., Glassboro, NJ 08028
Rider College - IK	Barbara Eames	Rider College, Delta Zeta, PO Box 6400, Lawrenceville, NJ 08648	Katherine Day Hager (Mrs.), 130 Main Street #1W, Trappe, PA 19426
Trenton State - AA	Diane Eustice	DZ/Brower Student Center Trenton, NJ 08650	

Alumnae Chapter President/Address
 *Long Island — Elaine Lindberg Kelly (Mrs. Daniel), 727 Barbara Blvd., Franklin Square, NY 11010
 Northeastern New Jersey — Christa Creason Chaussee (Mrs. C.), 211 S. Pleasant Ave., Ridgewood, NJ 07450

Southern New Jersey — Diane Stigers Frangione (Mrs. R. N.), 11 Bartram Rd., Marlton, NJ 08053
 Wilmington — Marianne Belding Willing (Mrs. Edwin), 3120 Naaman's Road, Apt. 206, Wilmington, DE 19810

PROVINCE III-E — Eastern Pennsylvania

PCD-E — Leslie Helms Seese (Mrs.), 544 Monastery Ave. Philadelphia, PA 19128
 PAD-E — Cynthia Schafer Plucinski (Mrs. Donald), 51 Trueman Avenue, Haddonfield, NJ 08033
 SRC — Delaware - Charlotte Day Fehnel (Mrs. Richard), 212 Sulky Way, Chadds Ford, PA 19317
 SRC — Pennsylvania - Debbie Fries (Miss), 1060 Oldstone Road, Allentown, PA 18103

<i>School/Chapter</i>	<i>President</i>	<i>Chapter Address</i>	<i>College Chapter Director/Adv.</i>
Drexel - EZ	Ursula Krackow	200 N. 34th St., Apt. 1-A, Philadelphia, PA 19104	Frances Antolina (Miss), 204 Ryan's Run W., Maple Shade, NJ 08052
Kutztown Univ. - KP	Cindy Hampton	DZ Sorority, N. Student Center, Box 149, Kutztown, PA 19530	Susan Fellows Miller (Mrs. Clarence), 4475 Parkland, Allentown, PA 18104
Muhleberg College - EI	Joann Gaughran	Box E141, Allentown, PA 18104	Kathy Karbel, 518 March St., Shellington, PA 19607
Temple - AT	Pamela Butcofski	TT 507 W. 1250 Cecil B. Moore Ave., Philadelphia, PA 19122	Lynn Ciervo (Miss), 3628 Saline Road, Philadelphia, PA 19154
West Chester Univ. - IP	Chrissy Schweitzer	c/o Lynn Tyson, 33 Ridge Road, Malvern, PA 19355	Lynn Weidemann Tyson (Mrs. Andrew), 33 Ridge Rd., Malvern, PA 19355

Alumnae Chapter President/Address
 Bucks County — Luci Wolf Harp (Mrs. Joseph), 418 Newbold Rd., Jenkintown, PA 19046
 Chester County — Pam Connor Walsh (Mrs. Joseph), 233 Colwyn Terrace, West Chester, PA 19380
 *Delaware County/West Philadelphia — Jeanette Reuter (Miss), 35 Wexford Road, North Wales, PA 19454
 Lehigh County — Susan Fellows Miller (Mrs. Clarenace), 4475 Parkland Ave., Allentown, PA 18104

North Philadelphia — Charlotte Fields Silversteen (Mrs. Allan), 513 Toll Rd., Orelan, PA 19075
 *Reading Area — Allison Althouse (Mrs. Kurt), 1217 Van Steffy Ave., Wyomissing, PA 19610
 *Cumberland Valley — Sheryl A. Melville (Miss), 534 W. Sixth St., Waynesboro, PA 17268

PROVINCE III-C — Central Pennsylvania

PCD III-C — Judy Kline, 312 O'Toole Dr., Hagerstown, MD 21740
 PAD III-C — Jane Simmons Riccardi (Mrs. Robert), 150 Par Dr., Pittsburgh, PA 15236
 SRC — Debbie Fries (Miss), 1060 Oldstone Rd., Allentown, PA 18103
 SRC — Mary Frances Sims (Miss), 95 B Ball Rd., Syracuse, NY 13215

<i>School/Chapter</i>	<i>President</i>	<i>Chapter Address</i>	<i>College Chapter Director/Adv.</i>
Indiana Univ./PA - GF	Kathy Cimaskasy	374 S. 6th St., Indiana, PA 15701	Karen Starnier Jacobson (Mrs. Charles Jr.), RD #1, Box 157, Covington, PA 16917
Mansfield Univ. - IG	Laurie Burkland	Laurel Office, Mansfield, PA 16933	
Millersville Univ. - ET	Becky Lyttle	Student Memorial Center, Delta Zeta Box, Millersville, PA 17551	Ellen Watson Gigliotti (Mrs. Peter), 1995 Maraposa Drive, Chambersburg, PA 17201
Shippensburg Univ. - KΨ	Nicole DeWolfson	Cumberland Union Bldg. 55 College Park, Shippensburg, PA 17257	
Univ. of Pittsburgh/Johnstown - AE	Maria Petras	140 Biddle Hall, PO Box 1200, Johnstown, PA 15907	

Alumnae Chapter *President*
Harrisburg — Wendy Armour Dickinson (Mrs. Frank), 1111 Pheasant Dr., North, Carlisle, PA 17013
Indiana — Lana Buchanan Maroline (Mrs. Joseph), 83 Valley Dr., Indiana, PA 15701

***Johnstown Area** — Beverly Williams Hunter (Mrs. Randall), RD #4, Box 150A, Berlin, PA 15530
State College — Tori Larchuk Van Leer (Mrs. William), 353 Douglas Dr., State College, PA 16803

PROVINCE III-W — Western Pennsylvania and Western New York

PCD-W — Maria Blair (Miss), 850 I Presque Isle Drive, Pittsburgh, PA 15239
PAD-W — Jane Simmons Riccardi (Mrs. Robert), 150 Par Dr., Pittsburgh, PA 15236
SRC — Mary Francis Sims (Miss), 95 B Ball Rd., Syracuse, NY 13215
SRC — Debbie Fries (Miss), 1060 Oldstone Rd., Allentown, PA 18103

<i>School/Chapter</i>	<i>President</i>	<i>Chapter Address</i>
California Univ./PA - ZE	Joanne McShea	507 Second St., California, PA 15419
Clarion Univ. - EΘ	Sharon Hixon	446 Riemer Center, Clarion Univ., Clarion, PA 16214
Duquesne Univ. - KΞ	Kathleen Di Vita	Delta Zeta Sorority, Duquesne Union Info. Center, Pittsburgh, PA 15219
Edinboro Univ. - ΙΔ	Deborah Campbell	c/o CCD
Univ. of Pittsburgh - O	Susan Charlton	207 Amos, Pittsburgh, PA 15213
Robert Morris College - EX	Bonnie Kimberland	RMC, Martha Washington, C-2, Corapolis, PA 15108
Univ. of Rochester - AI	Kanen McKenna	P. O. Box 29095, River Stn., Rochester, NY 14627
Slippery Rock Univ. - ZΦ	Kimberly Francis	Zeta Phi, 138 College Gardens, Keister Road, Slippery Rock, PA 16057

College Chapter Director/Adv.

Emma Mae Rossbacher Williams (Mrs. Jack), 121 Terrace Drive, Edinboro, PA 16412
Refer to PCD Maria Blair
Carol Johnson Miskell (Mrs. C. F.), 176 Seminole Ave., Pittsburgh, PA 15237

Alumnae Chapter *President/Address*
***Pittsburgh East** — Patricia Heneghan Pelkofer (Mrs. G.), 252 South Winebiddle Street, Pittsburgh, PA 15224
***Pittsburgh North Hills** — Susan Michael (Miss), 8814 W. Court Apt. 303, Allison Park, PA 15101

Pittsburgh South Hills — Nancy Muller Nawricki (Mrs.), 134 Inglewood Drive, Pittsburgh, PA 15228
Rochester — Carolyn Stahl Olsen (Mrs. Ronald), 9 Ambleside Drive, Fairport, NY 14450

PROVINCE IV — West Virginia

PCD — Penny Payne Fioravante (Mrs. Michael), HC 63 Box 91, Tiny Ridge Farm, Sumerco, WV 25567
PAD — Doretta Pugh Osburn (Mrs. Thomas), 1005 Red Deer Drive, Hurricane, WV 25526
SRC — West Virginia — Lisa Bergeria Blankenship (Mrs. Glen), 208 N. State Street, Athens, WV 24712

<i>School/Chapter</i>	<i>President</i>	<i>Chapter Address</i>
Concord College - EA	Kathy Prince	Box C-27, Athens, WV 24712
Fairmont State - EI	Melissa Cioni	1000 Locust Ave., Apt. #3, Fairmont, WV 26554
Glenville State College - ΘΞ	Sharon Burke	305 E. Main St., Glenville, WV 26351
Marshall Univ. - ΔY	Kyla Lee	1695 6th Avenue, Huntington, WV 25703
Shepherd College - KM	Andrea Martin	227 Shaw Hill, Shepherdstown, WV 25443
West Liberty State - IT	Ellen Cover	3rd Floor, Boyd Hall, WLSC, West Liberty, WV 26074
West Virginia Tech - III	Sheri Pinion	Box 53, Old Main, WVIT, Montgomery, WVA 25136

College Chapter Directory/Adv.

Lisa Bergia Blankenship (Mrs. Glen), P. O. Box 779, Athens, WV 24712
Lisa Dove (Ms.), Route 7, Box 253A, Fairmont, WV 26554
Sandra Ann Moyers Luzader Route 1, Box 154, Stout Mills, WV 26439
Linda Boughton Templeton, 20 Kings Highway, Huntington, WV 25705
Anita Ramey Link (Mrs. Adam), Borad View, Box 66A, Shenandoah Junction, WV 25442
Mala A. Lee Bumgardner (Mrs.), 2106 Kanawaba Blvd. E, Apt. #424, Charleston, WVA 25311

Alumnae Chapter *President/Address*
Charleston — Mary Sue Thompson Smalley (Mrs.), 356 B. Central Avenue, So. Charleston, WV 25303
Fairmont — Phyllis Bordenet (Miss), 1318 College Park, Fairmont, WV 26554
Greater Huntington — Kathleen Cook Turner (Mrs.), 5085 Oak Ridge Dr., Huntington, WV 25705

Greater Wheeling — Laura Wetzel (Miss), 46 Warwood Terrace, Wheeling, WV 26003
***Montgomery Area** — Dr. Virginia Pomroy Gray, PO Box 177, Montgomery, WV 25136

PROVINCE V — Ohio

PCD — Sandra Sebrell Bailey (Mrs. Bruce), 639 N. Portage Path, Akron, OH 44303
PAD — LeeAnn Vogelberger August (Mrs. Donald), 3235 Bloomsbury Circle NW, Canton, OH 44708
SRC — Ohio — Susan Wisehart Little (Mrs. Donald), 5151 East Boulevard, Canton, OH 44718

<i>School/Chapter</i>	<i>President</i>	<i>Chapter Address</i>
Ashland College - ΘΨ	Laura Noel	Box 375, Ashland College, Ashland, OH 44805
Baldwin-Wallace - ΓA	Sharon Mack	309 Heritage Hall D, Berea, OH 44017
Bowling Green State - IT	Amy Lanfield	2062 Belvedere Dr., Toledo, OH 43614
Findlay College - ΘT	Anne Harrington	1102 North Cory, Findlay, OH 45840
Kent State Univ. - ΓK	Heather Hoffman	212 University Dr., Kent, OH 44240
Miami Univ. - A	Jennifer Grogan	Richard Hall, 165-A MU, Oxford, OH 45056
Ohio Northern Univ. - ZK	Terri Weaver	516 S. Simon St., Ada, OH 45810
Ohio State Univ. - Θ	Julie Leist	212 E. 15th Avenue, Columbus, OH 43201
Whittenberg College - BX	Susan Zidek	923 N. Fountain Ave., Springfield, OH 45503
Wright State Univ. - KI	Marla Jent	2725 Prospect Ave., Fairborn, OH 45324
Youngstown State Univ. - KX	Monica Orsini	16 Illinois Avenue, Youngstown OH 44505

College Chapter Director/Adv.

Toni Gleditsch McKee (Mrs. Brynn), 1393 Twp. Road, 523 RR #4, Ashland, OH 44805
Luann Heyink Dille (Mrs. Ross), 2224 Coventry Drive, Parma, OH 44134
Melissa Frizzell (Ms.), 2062 Belvedere Dr., Toledo, OH 43614
Jill McFarlin Schwerer (Mrs.), 217 Park Avenue, Findlay, OH 45840
Lynnda Wolf Hoefler (Mrs. Robert), 1287 Denise Dr., Kent, OH 44240
Elizabeth McMillan McMahan (Mrs. Gary), 180 Carmen Ave., Hamilton, OH 45013
Peggy Davis (Ms.), 229 W. North Street, Ada, OH 45810
Jacqueline Bridges Muehlenbein (Mrs. William), 1272 Hanson Reynoldsburg, OH 43068
Lauralyn Vinson Shough (Mrs. John), 428 Reames Ave., Springfield, OH 45505
Pam Kottman Friesel (Mrs.), 5402 Oakham Drive, Apt. 117 Dayton, OH 45426
Linda Colarossi Mancini (Mrs. Howard), 3402 Rebecca Drive, Canfield, OH 44406

Alumnae Chapter

President/Address

Akron — Barbara Garman (Miss), 593 Garry Road, Akron, OH 44305
 Berea — Karen Oye (Mrs.), 6454 Stanbury, Parma, OH 44129
 Canton-Massillon — Maria Kanter (Miss), 1389 West Broadway, Alliance, OH 44601
 Cincinnati — Diane Fetherston Babcock (Mrs. James), 5946 Woodspoint Dr., Milford, OH 45150
 Cleveland Eastside — Cindy Brenner Fitzpatrick (Mrs. Tom), 6624 Copley Ave., Solon, OH 44139
 Cleveland Westside — Beth Broda (Miss), 5936 Stumph Road #219, Parma, OH 44130
 Columbus — Penny Davis Baker (Mrs. Richard), 4200 Reedbury Lane, Columbus, OH 43220
 Dayton — Ruth Hoecker (Miss), Box 994, Dayton, OH 45402
 Findlay — Julie Miller (Miss), 319 Cherry St., Apt G, Findlay, OH 45840

Kent — Jane Evans Auld (Mrs. Thomas), 482 Wolcott Avenue, Kent, OH 44240
 *Lorain County — Susan LaFon Miles (Mrs. Richard), 110 Dartmouth, Elyria, OH 44035
 *Medina — Andrea Hulick Beten (Mrs. John), 1020 Southport Drive, Medina, OH 44256
 *Middletown — Mary Jane Benoy (Mrs. Lynn H.), 540 Doverdale Dr., Monroe, OH 45050
 *Oxford — Sharon Cook Anderson, 706 W. Chestnut St., Oxford, OH 45056
 *Springfield — Joan Abma Covell (Mrs.), 103 E. Cassilly Street, Springfield, OH 45504
 Toledo — Cynthia Box (Mrs. Douglas), 10010 Heller Rd., Waterville, OH 43566
 Wooster — Cheryl Stumpp Ellis (Mrs. Robert), 2586 Graustark Path, Wooster, OH 44691
 Youngstown — Kely Keast Averback (Mrs. Bruce), 9162 Briarbrook Drive NE, Warren, OH 44484

PROVINCE VI — Michigan

PCD — Olive McLaughlan Neelands (Mrs. James), 1699 Littleton, Grosse Pte. Woods, MI 48236
 PAD — Pamela McClure Cronenwett (Mrs. William), 25720 West Hills Drive, Dearborn Heights, MI 48125
 SRC — Michigan - Cathy Lynn Miner (Miss), 4116-27 Crooked Tree SW, Wyoming, MI 49509

<i>School/Chapter</i>	<i>President</i>	<i>Chapter Address</i>	<i>College Chapter Director/Adv.</i>
Central Michigan Univ. - ΓΨ	Rachel Duff	810 South Main St., Mt. Pleasant, MI 48858	
Ferris State - ZN	Kris Matney	Box 22, Rankin Center, F.S.C., Big Rapids, MI 49307	Linda Nephew Hawes (Mrs. George), 13139 Highland, Big Rapids, MI 49307
Michigan Tech - ΑΘ	Catherine Young	1111 College Avenue, Houghton, MI 49931	
Northwood Institute - ΞH	Amy Janson	4907 Universal, Apt. 6, Midland, MI 48640	Jackie Ehram Henderson (Mrs. Mark), 2606 Mt. Vernon, Midland, MI 48640
Wayne State Univ. - ΕΣ	Donna Kuspa	Student Center Bldg., Box 37, Detroit, MI 48202	Christina Chase (Miss), 19840 Fort Street, Riverview, MI 48192
Western Michigan Univ. - ΓII	Tammy Gilbert	650 Oakland Drive, Suite 1, Kalamazoo, MI 49008	Sharon Moncrief Slovinski (Mrs. Harry), 3270 Westminster Drive, Kentwood, MI 49508

Alumnae Chapter

President/Address

Flint — Clarabelle Langdon Morgan (Mrs. Vernon), 2412 Ashford Blvd., Flushing, MI 48433
 Grand Rapids — Cathy Miner (Miss), 4116-27 Crooked Tree SW, Grand Rapids, MI 49509
 Kalamazoo — Sandra Frankhauser (Mrs. Richard), 2050 Inverway Apt. A, Kalamazoo, MI 49009
 Metropolitan Detroit — Sue Hagman (Mrs. William), 28822 Hillview, Roseville, MI 48066

*Midland Area — Connie Armstrong Weaver (Mrs. Robert), 505 West Main, Midland, MI 48640
 Oakland County — Marilyn Messina (Mrs. Anthony), 40735 Nobleton, Sterling Heights, MI 48310
 Saginaw — Teresa Hall Borowski (Mrs. Robert), 3009 Martz Place, Saginaw, MI 48602
 East Lansing — Rebecca Ropp (Mrs.), 842 E. Round Lake Road, DeWitt, MI 48820

PROVINCE VII — Indiana

PCD — Elisabeth Petrucce (Miss), 5527 N. Haverford Ave., Indianapolis, IN 46220
 PAD — Karen Baurle Brammer (Mrs.), Route 1, Box 177, Gaston, IN 47342
 SRC — Indiana - Jane Gustafson Thompson (Mrs. Mark), Route 1, Box 162, Pendleton, IN 46064

<i>School/Chapter</i>	<i>President</i>	<i>Chapter/Address</i>	<i>College Chapter Director/Adv.</i>
Ball State Univ. - ΓX	Pamela Peeples	Delta Zeta, Wood Hall, Suite 16, Muncie, IN 47306	JoAnn Tipton (Miss), 2710 N. Arlington Ave., Indianapolis, IN 46218
DePauw Univ. - Δ	Machele Paquette	201 E Seminary, Greencastle, IN 46135	
Franklin College - Ψ	Jean Halliday Rueff	RR #3, Box 52, Franklin, IN 46131	Carla Levy Foster (Mrs. Scott), 3823 Amigo Avenue, Indianapolis, IN 46237
Purdue Univ. - ΞΩ	Brenda McCoy	318 Waldron St., Apt #3, West Lafayette, IN 47906	
University of Southern Indiana - ΑB	Sheila Leistner	c/o Carol Fehr, 4330 Longfield Dr., Evansville, IN 47710	Carol Sterne Fehr (Mrs. Michael), 4330 Longfield Dr., Evansville, IN 47710
Indiana Univ. - E	Katherine Kelly	1423 North Jordan, Bloomington, IN 47401	Danna Donnelly Wylie (Mrs. William), 518 E. Kirkwood Ave, Bloomington, IN 47402

Alumnae Chapter

President/Address

Anderson — Jane Thompson (Mrs. Mark), Rt. #1, Box 162, Pendleton, IN 46064
 Bloomington — Kathy Weigand Stalcup (Mrs. Robert), 720 Lee Street, Ellettsville, IN 47429
 *Columbus — Cynthia Diane Blair (Miss), 2329 Thornybrook Dr., Columbus, IN 47201
 Evansville — Maryann Grannan Dunbar (Mrs. Mike), 1154 Vann Avenue, Evansville, IN 47714
 Franklin — Jean Halliday Rueff (Mrs. Charles), RR #3, Box 52, Franklin, IN 46131
 Greencastle — Miriam Cole Breese (Mrs. Robert), 712 Dogwood Lane, Greencastle, IN 46135
 Indianapolis — Linda Dorbecker Cantwell (Mrs. Guy), 10195 E. 86th Street, Indianapolis, IN 46256

Indianapolis-South Suburban — Virginia Zell Gale (Mrs. Roger), 5126 McFarland Road, Indianapolis, IN 46227
 Lafayette — Susan Andres Whitehead (Mrs. David), 3601 S. 175W, West Lafayette, IN 47905
 Muncie — Jody Sparling, (Mrs. John), 2800 W. Woodbridge Dr., Muncie, IN 47304
 *Michiana — Glenda Hartman Henderson (Mrs. Christopher), 3404 Rexford Dr., South Bend, IN 46615
 North Central Indianapolis — Beth Petrucce (Miss), 4502 Candletree Circle #2, Indianapolis, IN 46254
 *Terre Haute — Karen Manley Davies (Mrs. Roger), 869 Ridge Drive, Terre Haute, IN 47803

PROVINCE VIII — Wisconsin

PCD — Geri L. Palmer (Miss), 312 N. 50th St., W. Milwaukee, WI 53208
 PAD — Rochelle Lebahn Andress, (Mrs. Brad), 1077 Rusch Road, Hudson, WI 54016
 SRC — Wisconsin - Leila Yancy Wells (Mrs.), 427 E. Bluff, Madison, WI 53704

<i>School/Chapter</i>	<i>President</i>	<i>Chapter Address</i>
Carroll College - ΓΘ	Ann Crump	135 S. East Avenue, Waukesha, WI 53186
Univ. of Wisconsin/Eau Claire - ΕΩ	Natalie Robarge	3120 Monroe Street, Eau Claire, WI 54703
Univ. of Wisconsin/Stout - ZB	Jaymie Nelson	901 8th St., Menomonie, WI 54751
Univ. of Wisconsin/Whitewater - EK	Susan Thompson	D Z House, 604 W. Main St., Whitewater, WI 53190

College Chapter Director/Adv.

Alumnae Chapter**President/Address**

*Greater Milwaukee — Rochelle Labahn Andress, 1077 Rush Road, Hudson, WI 54016

*Eau Claire — Refer to Rochelle Labahn Andress, PAD-VIII

Southeast Wisconsin — Mary Salverson (Mrs. Dennis), Rt. 2, #5496, Whitewater, WI 53190

*Waukesha Lake County — Barbara Walk (Miss), 2404 Pendleton Place, Waukesha, WI 53186

PROVINCE IX-N — Illinois

PCD-N — Lisa Straub Kelly (Mrs.), 245 E. Vallette Elmhurst, IL 60126

PAD-N — Phyllis Berens Ross (Mrs. Norman), 5800 S. Corona Dr., Palatine, IL 60067

SRC — Illinois — Mary S. Konkowski (Miss), 814 Panorama Drive, Apt. 2B, Palatine, IL 60067

School Chapter

DePaul Univ. - ØØ

President

Eliza Vargas

Chapter Address

6425 North Hoyne, Chicago, IL 60645

College Chapter Director/Adv.

Lisa Straub Kelly (Mrs. Michael), 245 E. Vallette, Elmhurst, IL 60126

Northern Illinois Univ. - FP

Daniela Strohr

1010 Blackhawk Drive, DeKalb, IL 60115

Kay Cochran Roddick (Mrs. Norman), 1614 Sleepy Hollow Lane, DeKalb, IL 60115

Northwestern Univ. - AA

Lana Hartshorn

717 University Place, Evanston, IL 60201

Amelia Zarski (Miss), 2530 Jackson Avenue, Evanston, IL 60021

Western Illinois Univ. - EO

Elizabeth McComb

537 Elting, Macomb, IL 61455

Ann Brumett Baily (Mrs.), 14 Elmo, Macomb, IL 61455

Alumnae Chapter**President/Address**

Aurora — Kim Stubblefield Zaburunov (Mrs. Steve), 2768 Village Green Dr., #A-2, Aurora, IL 60505

Chicago Southwest Suburban — Karen Hradek (Mrs. Randy), 1260 Palmer Dr., Downers Grove, IL 60516

*Chicago Far West — Christine Magnus Munro (Mrs. Dennis), 630 Crest St., Wheaton, IL 60187

*Chicago Western Suburbs (Hinsdale), — Diane Fillmore Eleveld, (Mrs.), 814 S. Bruner, Hinsdale, IL 60521

Chicago Loop — Wendy Sabul Mintzer (Mrs. Max), 720 Gordon Terrace #22E, Chicago, IL 60613

*DeKalb — Shirley Livingstone Minnihan (Mrs. William), 1807 N. First Street, DeKalb, IL 60115

Chicago Northshore — Amelia Zarski (Miss), 2530 Jackson Avenue, Evanston, IL 60201

Fox Valley — Cynthia Bryant Foster (Mrs. Edward), 36 W. 370 Ferson Creek Road, St. Charles, IL 60174

Chicago-Northwest — Nancy Herzog Dolce (Mrs.), 948 Portsmouth, Island Lake, IL 60042

*Galesburg — Letitia Luther Schactner (Mrs. Norbert), 246 East Dayton, Galesburg, IL 61401

*Chicago South Suburban — Judy Theobald Putzi (Mrs. Raymond), 1501 Perry, Crete, IL 60417

*Rockford — Alberta Scheib (Miss), 620 Whitman, Apt. 303, Belvidere, IL 61008

PROVINCE IX-S — Illinois

PCD-S — Dawn Leveau, (Miss), RR1, Box 334, Mokena, IL 60448

PAD-S — Gail Easley McKee (Mrs. Donald), 776 10th St., Charleston, IL 61920

SRC — Mary S. Konkowski (Miss), 814 Panorama Dr., Apt. 2-B, Palatine, IL 60067

School/Chapter

Eastern Illinois Univ. - FN

Eureka College - II

President

Michele Stahl

Kimberly Whitler

Chapter Address

1528 Fourth Street, Charleston, IL 61920

Box 71, Eureka, IL 61530

College Chapter Director/Adv.

Ann Gray Sidwell (Mrs.), RR 4, Box 29, Charleston, IL 61920

Erma White Pioletti (Mrs. Don) 615 W. Maple Drive, Eureka, IL 61530

Illinois State Univ. - AP

Chris Hoffer

408 W. Willow, Normal, IL 61761

Susan Boatman Gruel (Mrs. Larry), 103 S. Orr Drive, Normal, IL 61761

Univ. of Illinois - AB

Becky Rusch

710 W. Ohio St., Urbana, IL 61801

Janita Robinson, 1304 Christopher Cir. #8, Urbana, IL 61801

Southern Illinois Univ. - ΓΩ

Sonya Gibbs

102 Greek Row, Carbondale, IL 62901

Judith Harwood (Miss), Wood Road, Box 204A, Carbondale, IL 62901

Alumnae Chapter**President/Address**

Bloomington-Normal — Karla Hart Weldon (Mrs. Robert), 1305 Baugh Drive, Normal, IL 61761

Champaign-Urbana — Refer to PAD

Carbondale — Elizabeth Mestas Schill (Mrs. Thomas), 1805 W. Freeman, Carbondale, IL 62901

Eastern Illinois — Elizabeth Sue Scott (Mrs. Richard) 1715 Douglas, Charleston, IL 61920

PROVINCE X — Iowa and Nebraska

PCD — Barbara Tweed Holland (Mrs. George), 287 Village Dr., Ames, IA 50010

PAD — Christina Wifvat Gammel (Mrs. Jim), PO Box 65, Granger, IA 50109

SRC — Iowa — Alaire Swedlund Bornholtz (Mrs. Tim), 4534 Perry Way, Sioux City, IA 51104

SRC — Nebraska — Carole Sorensen (Miss), 3027 W. Capital Ave., #26, Grand Island, NE 68803

School/Chapter

Creighton Univ. - ØH

President

Megan LaPlante

Chapter Address

3177 Davenport Street, Omaha, NE 68131

College Chapter Director/Adv.

Marsha Miller Simmons (Mrs. John), 4013 Bel Aire, Council Bluffs, IA 51501

Univ. of Iowa - I

Beverly Haas

223 S. Dodge St., Iowa City, IA 52240

Debra Sanders (Miss), 743 19th Street, Apt. #10, Des Moines, IA 50314

Iowa State Univ. - BK

Gina Harvey

2138 Sunset Drive, Ames, IA 50010

Barbara Tweed Holland (Mrs. George), 287 Village Drive, Ames, IA 50010

Nebraska Wesleyan - BT

Ann Joblonski

2401 N. 51st, Lincoln, NE 68504

Christine Martin (Miss), 2135 S. 14th, Lincoln, NE 68502

Alumnae Chapter**President/Address**

*Cedar Rapids — Pam Rasmussen Held (Mrs. George), 6843 Kent Drive NE, Cedar Rapids, IA 52402

Omaha Metro Area — Marsha Simmons (Mrs.), 4013 Belair, Council Bluffs, IA 51501

Des Moines — LaRee Chaloupka Russell (Mrs. Bob), 4206 Boulder, W. Des Moines, IA 50265

*Quad Cities — Deborah Fry Anderson (Mrs. Frederick), 2208 Lincoln Rd., Bettendorf, IA 52722

Iowa City — Cindy Postel (Miss), 630 Orchard Court, Apt. B, Iowa City, IA 52240

*Waterloo-Cedar Falls — Blanche Rosa Wolf (Mrs. Clarence), 170 Berkshire, Waterloo, IA 50701

Lincoln — Deb Oman (Miss), 3348 Nearpark Drive, Lincoln, NE 68506

PROVINCE XI — Missouri

PCD — Dana McMillan (Miss), 541 W. 11th #101, Kansas City, MO 64105

PAD — Eileen Hoffman Doe (Mrs. Larry), 2 Locust Drive, Florissant, MO 63031

SRC — Missouri — Michaela K. Kerns (Miss), 409 W. 104th, Kansas City, MO 64114

School/Chapter

Central Missouri State - EI

President

Jill Stratton

Chapter Address

DZ Panhellenic Hall, Warrensburg, MO 64093

College Chapter Director/Adv.

Penny Robinson Williams (Mrs. Randy), 600 Gingerbread Lane, Blue Springs, MO 64015

Univ. of Missouri/KC - ΞΦ

Melanie O'Neal

5100 Rockhill Rd., Univ. Center #131, Kansas Cit, MO 64110

Meryl Lyn McKean (Miss), 8301 Sagamore Road, Leawood, MO 66206

Univ. of Missouri/St. Louis - IE

Lisa Urban

14645 Avocado, Florissant, MO 63034

Cecilia Sago Curtis (Mrs. Rich), 1316 Dautel, St. Louis, MO 63104

Northeast Missouri State — ΔΣ	Beth Buczynski	301 Brewer Hall, NMSU, Kirksville, MO 63501	Randi Nevins (Miss), 402 E. Washington #3, Kirksville, MO 63501
Northwest Missouri State — EP	Amy Chartier	21 Roberta Hall, Maryville, MO 64468	
William Jewell College - ZP	Deana McCrossen	356 Semple Wing, W.J.C., Liberty, MO 64068	Connie Kellner Holmes (Mrs. Stephen), 8936 North Oak, Kansas City, MO 64155

Alumnae Chapter President/Address

Clay-Platte — Carolyn LaFever (Mrs. Danny), 9302 NW 59th Terrace, Parkville, MO 64152	St. Louis — Marie LaGreek Williams (Mrs. Steve), 1160 Chavaniac, Manchester, MO 63011
Greater Kansas City — Debra Clark Buck (Mrs. Robert), 4912 Downey Ave., Independence, MO 64055	*Springfield Area — Susan Rude Wilkerson (Mrs. M.), 1649 E. Arlington, Springfield, MO 65807
Kirksville — Bridget Stepnoski Morton (Mrs. James), 805 Blue Wing, Kirksville, MO 63501	Warrensburg — Sandy D'Angelo Hutchinson (Mrs. Mark), Route #1, Box 71, Chilhowee, MO 64733

PROVINCE XII — Minnesota, North Dakota, and South Dakota

PCD — Jeri Seals Weigand (Mrs. Gregg), 6185 Boyer Path, Invergrove Heights, MN 55075
 PAD — Paula McKean McQuillen (Mrs. Daniel), 16072 Baywood Lane, Eden Prairie, MN 55344
 SRC — Minnesota - Kelly O'Brien Elliott (Mrs. Todd), 7360 Gallagher Drive, Apt. #225A, Edina, MN 55435
 SRC — North Dakota - Kelly O'Brien Elliott (Mrs. Todd), 7260 Gallagher Drive, Apt. #225A, Edina, MN 55435
 SRC — South Dakota - Doris Dalin Huffman (Mrs. Richard), 1535 S. State St., Aberdeen, SD 57401

School/Chapter	President	Chapter Address	College Chapter Director/Adv.
Moorhead State Univ. - ΘN	Julie Summers	Moorhead St. Univ., 1025 7th Ave., So., Moorhead, MN 56560	Miss Melinda S. Haun, 311 Prairiewood Circle #203, Fargo, ND 58103
St. Cloud - ΘM	Michelle Haux	823 4th Avenue, So., St. Cloud, MN 56301	Nancy Becker (Ms.), 1510 East Germaine St., # 50, St. Cloud, MN 56301

Alumnae Chapter President/Address

Twin Cities — Chloe Stairs Forrest (Ms.), 2230 Midland Grove Rd. #205,
Roseville, MN 55113

PROVINCE XIV — Colorado and Kansas

PCD — Gail Persak Beets (Mrs. Kenneth), 5962 W. Indore Place, Littleton, CO 80123
 SRC — Colorado - Diane Vyhnaelek (Miss), 13625-B E. Yale Ave., Aurora, CO 80014
 SRC — Kansas - Betty Linneman Johnson (Mrs. Ron), 3308 Willow, Hays, KS 67601

School/Chapter	President	Chapter Address	College Chapter Director/Adv.
University of Denver - P	Pamela Norris	2455 E. Asbury, Denver, CO 80210	Cynthia Bates (Miss), 15361 E. Louisiana Avenue, Aurora, CO 80017
Fort Hays State - ΔΩ	Candee Cronin	410 W. 6th, Hays, KS 67601	
Univ. of No. Colorado - ΔΞ	Heather Brennan	1717 10th Avenue, Greeley, CO 80631	Marianne McKeeman Cravens (Mrs. Scott), 4455 Hollyhock St., Ft. Collins, CO 80526

PROVINCE XIV-E — Kansas Alumnae Chapters

PAD — Carolyn McCandles Woodling (Mrs. Charles), 3112 Creekwood, Lawrence, KS 66044

Alumnae Chapter President/Address

Hays — Jodi Dannels Schmidt (Mrs.), 113 W. 38th, Hays, KS 67601	Manhattan — Jean Caskey Dallas (Mrs. David), PO Box 1192, Manhattan, KS 66502
Johnson-Wyandotte — Claire Pietz (Mrs. Jim), 821 E. Wabash, Olathe, KS 66061	Topeka — Barbara Schrade Daniel (Mrs. Ken), 3254 Mac Vicar, Topeka, KS 66611
Lawrence — Pamela Resler Joyce (Mrs. Gary), 3026 Harvard, Lawrence, KS 66044	Wichita — Shelley Deines (Ms.), 7677 E. 21st, #2112, Wichita, KS 67206

PROVINCE XIV-W — Alumnae Chapters of Wyoming, Utah, Colorado, Arizona, New Mexico

PAD — Margaret Poe (Miss), 1439 Mifflin Avenue #5, Ashland, OH 44085
 SRC — Arizona - Patricia Knowles Wells (Mrs. Raymond), 8630 E. Hazelwood, Scottsdale, AZ 85251
 SRC — Colorado - Diane Vyhnaelek (Miss), 13625-B E. Yale Avenue, Aurora, CO 80014
 SRC — New Mexico - Cheeta Northrip McMurry (Mrs.), 2507 Baylor Ave., Alamogordo, NM 88310
 SRC — Utah - Jean Peters Christensen (Mrs. William), 1669 Yalecrest Avenue, Salt Lake City, UT 84105
 SRC — Wyoming - Diane Vyhnaelek (Miss), 13625-B E. Yale Ave., Aurora, CO 80014

Alumnae Chapter President/Address

Albuquerque — Eloise Hammer Kollman (Mrs. R. L.), 4818 Crest Avenue, SE, Albuquerque, NM 87108	Phoenix — Patricia Knowles Wells (Mrs. Ray), 8630 E. Hazelwood Street, Scottsdale, AZ 85251
Colorado Springs — Cheryl Pixley (Mrs. Terry), 2975 Cortina Drive, Colorado Springs, CO 80918	Salt Lake City — June Fairbanks (Mrs. John), 3927 South 3030 East, Salt Lake City, UT 84117
Denver — Linda Merges (Mrs. Thomas), 1185 Kalispell St., Aurora, CO 80017	Tucson — Barbara Shaw Franklin (Mrs. Robert), 7040 E. Katchina Court, Tucson, AZ 85715
Ft. Collins — Janet Eisler Havener (Mrs. Gary), 4343 N. Sheridan Avenue, Loveland, CO 80537	

PROVINCE XV-SOUTH — Southern California, Southern Nevada and Hawaii

PCD — Refer to Merry Adamcik
 PAD — Barbara Phillippi Lancaster (Mrs. Richard), 4923 Libbit Avenue, Van Nuys, CA 91436
 SRC — Hawaii - Dorothea Bettencourt Ovio (Mrs. Nickolas), 45-109 Kokokahi Place, Kaneohe, HI 96744
 SRC — Nevada - Lori Figgins (Miss), 647 Peppertree Circle, Henderson, NV 89015
 SRC — So. California - Janet Breitweiser Savage (Mrs. Tom), 5102 Woodwind Lane, Anaheim, CA 92807

School/Chapter	President	Chapter	College Chapter Director/Adv.
California State Univ./ Fullerton - IY	Johnen Bissen	2652 Balfour, Fullerton, CA 92631	Catherine Lentz Fryer (Mrs. Steve), 13340 South Street, Cerritos, CA 90701
California State Univ./Long Beach - ΔA	Lynne Johnson	148 Molino, Long Beach, CA 90803	Diane Gabbert Harris (Mrs. George), 6316 N. Marina Pacifica Drive, Long Beach, CA 90803
California State Univ./Los Angeles - ΘP	Sandy Schuelke	435 S. Marguerita Ave., Alhambra, CA 91802	Nancy Bach (Miss), 420 S. Madison #114, Pasadena, CA 91101
Univ. of California/LA - AX	Leslie Eagle	824 Hilgard Avenue, Los Angeles, CA 90024	Melinda Love (Miss), 711 Grand Avenue, S. Pasadena, CA 91030
Loyola-Marymount - EO	Eileen Venzon	8063 Redlands St., #302, Playa Del Ray, CA 90293	Allison Alison (Mrs.), 1711 Franklin Street, Santa Monica, CA 90404

Univ. of Nevada/Las Vegas - Gloria Navarro c/o Lisa Storey, CCD, 4720 Nambe Drive, Lisa Griffith Storey (Mrs.), 4720 Nambe Drive, Las Vegas, NV
14 Las Vegas, NV 89121 89121

Alumnae Chapter President/Address
Honolulu — Hildegard Hiller Owen (Mrs. Richard), 1022 Prospect Street, #502,
Honolulu, HI 96822
Las Vegas — Shirley Lindsey (Miss), 6425 Eagle Point Road, Las Vegas, NV 89108
Long Beach — Sheryl Brownfield (Miss), 382 Coronado #106, Long Beach, CA
90814
Los Angeles — Ruth L. Washburn Sawyer (Mrs. John), 359 Third Avenue, Los
Angeles, CA 90005
North San Diego County — Donna Maxey Erickson (Mrs. Gary), 13245 Vinter
Way, Poway, CA 92064
Orange County — Mary Nielson Prager (Mrs.), 901 Oakwood Drive, Fullerton,
CA 92635

Pasadena Foothills — Karyn Doble Laurenzello (Mrs. Frank), 8939 Gallatin Road
#127, Pico Rivera, CA 90660
San Fernando Valley — Peggy Steninger Haggarty (Mrs. William), 7539 Pomolo
Drive, West Hills, CA 91304
Santa Monica — Janet Elliott (Ms.), 1800 Camden Ave. #201, Los Angeles, CA
90025
South Bay — Marian Angarola Shapley (Mrs.), 109 Via Los Miradores, Redondo
Beach, CA 90277
Whittier-West Covina — June Kropp Griffin (Mrs.), 1020 La Serna, La Halora, CA
90631

PROVINCE XV-CENTRAL — Northern California and Northern Nevada

PCD — Linda Lesniak Szymanski (Mrs. Robert), 931 Notre Dame Avenue, Concord, CA 94518
PAD — Wendy Wood LaBounty (Mrs. William), 2099 Janice Drive, Pleasant Hills, CA 94523
SRC — No. California - Joyce Rogers Stoffey (Mrs.) 277 Newberry St. Hercules, CA 94547
SRC — Nevada - Lori Figgins (Miss), 647 Peppertree Circle, Henderson, NV 89015

<i>School/Chapter</i>	<i>President</i>	<i>Chapter Address</i>	<i>College Chapter Director/Adv.</i>
California State Univ./Chico ΔΧ	Tammy Townsend	606 W. 5th St., Chico, CA 95928	Kathy Haugaard Tritten (Mrs.), 40 Tom Polk Cir., Chico, CA 95926
California State Univ./Fresno - EE	Aimee Scharer	5337 N. Millbrook Ave., Fresno, CA 93710	Kim Loftin (Miss), 5200 N. Sperry Road, Denair, CA 95316
Univ. of San Francisco - ΞΑ	Erin Willett	2345 Golden Gate Way #643, San Francisco, CA 94118	Joyce Rogers Stoffey (Mrs.), 277 Newbury, Hercules, CA 94547
San Jose State Univ. - ΓΑ	Leslie Holmes	530 S. 6th Street, San Jose, CA 95112	Jodi Hosford Picard (Mrs. Stephen), 5875 Bufkin Rd., San Jose, CA 95123

Alumnae Chapter President/Address
Chico — Marva Luttges Knox (Mrs. Robert), 115 W. 12th Avenue, Chico, CA
95926
*Fresno — Lisa Tukloff (Ms.), 4718 E. Alamos #105, Fresno, CA 93726
Humboldt County — Lynn Maffia McKenna (Mrs. Darrel), 3330 Lucia Ave.,
Eureka, CA 95501
Monterey Peninsula — Anna Janett Marshall (Mrs. William), 196 Chaparral Road,
Carmel Valley, CA 93924
Mt. Diablo — Kathryn Crawford Young (Mrs. Warren), 1076 Winton Drive, Walnut
Creek, CA 94598
Reno — Janell Shepard Wildermuth (Mrs. Don), PO Box 504, Verdi, NV 89439
Sacramento — Margery Brown (Mrs. H. A.), 290 Hammond Dr., Auburn, CA
95603
San Francisco Bay Cities — Lillian Bauer (Mrs. Fritz), 72 Sonia Street, Oakland,
CA 94618
San Francisco Peninsula — Irene Link Thomas (Mrs.), 1938 Eaton Ave., San
Carlos, CA 94070
San Jose — Jamie Schneiderman, 10730 Stevens Canyon Rd., #2, Cupertino, CA
95014

PROVINCE XV-NORTH — Oregon, Washington, Montana, Idaho and Alaska

PCD — Refer to Merry Westbrook Adamcik (Mrs. Roy), 614 Rozelle Avenue, Sugar Land, TX 77478
PAD — Helga Kohlenberg Clark (Mrs. William), 4866 123rd Place, S.E., Bellevue, WA 98006
SRC — Alaska - Kathryn Miller Mosley (Mrs. Larry), PO Box 61642, Fairbanks, AK 99706
SRC — Idaho - Rilla Soderstrom Perala (Mrs. George), 8800 Craydon Drive, Boise, ID 83704
SRC — Montana - Barbara Kirsch Hamilton (Mrs. W.B.), 16400 SE 135th Sp. 26, Clackamas, OR 97015
SRC — Oregon - Barbara Kirsch Hamilton (Mrs. W.B.), 16400 SE 135th Sp. 26, Clackamas, OR 97015
SRC — Washington - Karen Fellows Soyk (Mrs. Lon), 31033 38th Avenue, South, Auburn, WA 98002

<i>School/Chapter</i>	<i>President</i>	<i>Chapter Address</i>	<i>College Chapter Director/Adv.</i>
University of Oregon - Ω	Beth Corbett	1910 University Street, Eugene, OR, 97403	Sandra Wright Piele (Mrs. Phillip), 455 Larchmore Pl., Eugene, OR 97405
Univ. of Washington - K	Sarah Leigh	4535 18th N. E., Seattle, WA 98105	Carin Brown Steckler (Mrs.), 5208 36th Avenue, N. E., Seattle, WA 98105

Alumnae Chapter President/Address
*Boise Idaho — c/o Rilla Soderstrom Perala (Mrs. George), 8800 Craydon Dr.,
Boise, ID 83704
*Corvallis-Albany — c/o June Glasser Frey (Mrs. Kenneth), 4020-NW Dale Dr.,
Corvallis, OR 97330, c/o Evvalynn Aldrich Fernald (Mrs. Elton), PO Box 626
Metlakatla, AK 99926
*Eugene-Springfield — Phyllis Soule Hulse (Mrs.), 2330 Terrace View Dr.,
Eugene, OR 97405
Greater Seattle — Vicki Breaker, 1826 S. 324th Place, Federal Way, WA 98003
Portland — Sandra Askelson (Miss), 1660 NW 4th Street, Gresham, OR 97030
*Salem — Dina Visetti Carleton (Mrs. E. A.), 512 Ewald South, Salem, OR 97301
Spokane — Helen J. Kading, W. 604 6th Ave., Apt. #6, Spokane, WA 99204
*Tri-Cities Area — Joan Bowman Carlson (Mrs. Edward), 1920-11th West, Seaf,
WA 98119
*Yakima Valley — Brenda Bonin Batali (Mrs. Gene), Rt. 3, Box 3192, Wapato,
98951

PROVINCE XVI — Oklahoma

PCD — Sherri Trenfield Lambert, (Mrs.), 13548 East 38th St., Tulsa, OK 74134
PAD — Pattie Cantrell Hulsey (Mrs. Stephen), 3912 S. Union, Tulsa, OK 74107
SRC — Oklahoma - Ruby Gray Purdum (Mrs. C.B.), Rt. 1, Box 147, Dewey, OK 74029

<i>School/Chapter</i>	<i>President</i>	<i>Chapter Address</i>	<i>College Chapter Director/Adv.</i>
Central State Univ. - EY	Lisa Addison	1000 No. Chowning, Edmond, OK 73034	Linda Long (Miss) 333 E. Fairchild, Midwest City, OK 73110
Northeastern State - ΔΦ	LaDonna Brockman	211 N.W. Leoser, Tahlequah, OK 74464	Rhonda Rider (Miss), 1215 E. Shawnee, Apt. A-1, Tahlequah, OK 94464
Oklahoma State Univ. - AE	Rexann Helms	224 S. Jefferson, Stillwater, OK 74074	Megan McGraw Matthews (Mrs. Dyton B., Jr.) 123 W. Georgia Ave. Stillwater, OK 74075

Alumnae Chapter President/Address
Alva — Francis Kirkham (Mrs. Richard), 1106 Flynn, Alva, OK 73717
Bartlesville — Ruby Gray Purdum (Mrs. Calvin), Rt. 1, Box 147, Dewey, OK
74029
Edmond — Martha Mikolajczyk Riecken (Mrs. Russ), 1005 Rolling Hills Terrace,
Edmond, OK 73034
Enid — Kathy Brown Wueflein (Mrs. James), Rt. 3, Box 161, Enid, OK 73701
Oklahoma City — Glennie Gregory Jones (Mrs. Phillip), 1932 Downing Street,
Oklahoma City, OK 73120
Stillwater — Carolyn Gang (Miss), 1111 Hillcrest, Stillwater, OK 74075
*Tahlequah — Suzanne Myers (Miss), 1200 N. Cedar, #312, Tahlequah, OK 74464
Tulsa — Renee Carver Weaver (Mrs. W. K.), 3724 E. 87th St. S., Tulsa, OK 74137

PROVINCE XVII-NORTH — Texas and New Mexico

PCD-N — Diane Krause (Miss), 900 Ashford Lane #1106, Arlington, TX 76006

PAD-N — Colette Bennett, 4402 Meadow Creek Trail, Apt E-15, San Angelo, TX 76904

SRC — New Mexico — Elmerine Robison Everett (Mrs. Bert), 10308 Chapala Place NE, Albuquerque, NM 87111

SRC — Texas — Ann Clay Elkins Hawkins (Mrs. Jerry), 103 Live Oak Lane, Lake Jackson, TX 77566

<i>School/Chapter</i>	<i>President</i>	<i>Chapter Address</i>	<i>College Chapter Director/Adv.</i>
Angelo State Univ. - AO	Dawn Darner	P.O. Box 10969, San Angelo, TX 76904	
New Mexico State Univ. - E	Gina Alongi	P.O. Box 3973, UPB, Las Cruces, NM 88003	Linda Cimikowski (Mrs.), 1688 High Street, Las Cruces, NM 88001
North Texas State - KZ	Denise Burton	Delta Zeta Sorority, Box 13705 #155, Denton, TX 76203	Margaret Allegro Sorrells (Mrs. Rick), 6158 Chesley, Dallas, TX 75214
Tarleton State Univ. - EN	Liz Dawes	Box T 2098, Tarleton Station, Stephenville, TX 76402	
Univ. of Texas/Arlington - IV	Deann Doggett	1112 W. Second St., Arlington, TX 76013	Bonnie McMurrey Wieder (Mrs. Marty), 6604 Lynn Creek Drive W, Arlington, TX 76017
West Texas State Univ. - ZZ	Cindy Brorman	Box 414, WTS.U., Canyon, TX 79016	Cindy Johnston Sackinger, 1303 8th Ave., Canyon, TX 79015
<i>Alumnae Chapter President/Address</i>			
Arlington — Sherri Brown George (Mrs. Kenneth), 7659 Shallow Water Court, Ft. Worth, TX 76112			Lewisville-Lake Cities — Cheryl Morrison Babb (Mrs. Murphy), 15 Arrowhead Circle, Lake Dallas, TX 75065
Dallas — Pat Reuter (Mrs. Fred), 1710 W. Spring Creek Pkwy., Plano, TX, 75023			Midland — Leslie Lepar Prothro (Mrs. Jerry), 4706 Spring Meadow, Midland, TX 79705
Denton — Ann Barnett Batey (Mrs. Lyndal), 2517 Craig, Denton, TX 76201			*San Angelo — Mary Ann Allen (Miss), 4735 Hatchery Rd., San Antonio, TX 76903
El Paso — Pat Bush White (Mrs. Donald), 10525 Texwood, El Paso, TX 79925			Stephenville — Alice Jordan Matthews - Craig (Mrs. Bruce), 1212 Mockingbird, Stephenville, TX 76401
Ft. Worth — Refer to PAD XVIII, Collette Bennett, 4402 Meadow Creek Trail, Apt. C-10, San Angelo, TX 76904			Texas Panhandle — Donna Sise Wilson (Mrs. William), 2517 Fifth Ave., Canyon, TX 79015
Greater Longview Area — Debbie Knox (Mrs. Joe), NO-3, Lake Cherokee, Longview, TX 75603			Tyler — Virginia Odle Voelker (Mrs.), RR #17, Box 85, Lot 66B Tyler, TX 75704
Las Cruces — Joyce Low London (Mrs. John), PO Box 6458, Las Cruces, NM 88001			*Waco — Kirstin Humann (Miss), 912 Wood, Waco, TX 76706

PROVINCE XVII-SOUTH — Texas

PCD-S — Connie Moorhead Dempsey (Mrs. Jeff), 5301 Timberwilde Circle, Ft. Worth, TX 76112

PAD-S — Elsie Wheeler McTee (Mrs. Clifford), 4322 St. George, Corpus Christi, TX 78413

SRC — Texas — Ann Clay Elkins Hawkins (Mrs. Jerry), 103 Live Oak Lane, Lake Jackson, TX 77566

<i>School/Chapter</i>	<i>President</i>	<i>Chapter Address</i>	<i>College Chapter Director/Adv.</i>
Univ. of Houston - ΔΘ	Lisa Foley	3684 Ocee, Houston, TX 77063	Cheryl Stanley Jones (Mrs. Russell), 7100 Alameda #1521 Houston, TX 77054
Pan American Univ. - ΘΘ	Olivia Salinas	804 E. Sam Houston, Pharr, TX 78577	Vicky Sanchez (Miss), 922 North 17th, McAllen, TX 78539
Sam Houston State Univ. - ZΘ	Mary Hance	Delta Zeta House, SHSU, Huntsville, TX 77341	
Southwest Texas State - IA	Katrina Jinks	403 North St., Dan Marcos, TX 78666	Carol Fowler (Miss), 3816 S. Lamar #2704, Austin, TX 78704
Southwestern Univ. - IZ	Maria Gelabert	Box 6153 SU Station, Georgetown, TX 78626	Lisa Tonn (Miss), 102A Verna Spur, Georgetown, TX 78628
Stephen F. Austin - ZΨ	Kristen Samoff	502 Steen Drive, Nacogdoches, TX 75961	Mary Louise Parker Bingham (Mrs. Drake), 4243 Old Tyler Rd., Nacogdoches, TX 75961
Texas A & M Univ. - AΞ	Stacey Webb	1501 Olympia Way, College Station, TX 77840	April Smith Eyeington (Mrs. Robert), 2906, Cheshire, Bryan, TX 77803
<i>Alumnae Chapters President/Address</i>			
Austin — Marsha Holland Hynes (Ms.), 8507-A Cima Oaks Lane, Austin, TX 78759			Cypress Creek — Peggy Townsend (Mrs. Robert), 2103 Laurel Bend Lane, Houston, TX 77014
Beaumont — Janet Rice Droptini (Mrs. John), 5170 Folsom, Beaumont, TX 77706			*East Texas — Gail Wheat Colwell (Mrs. John), SFASU Box 5497, Nacogdoches, TX 75962
Brazos Valley — Shirley Bralley (Mrs. Mitch), Box 476, 3603 A Elliot, Bryan, TX 77803			Houston — Janie Hoopes Tomlin (Mrs. Doyce), 6710 Trail Valley Way, Houston, TX 77086
*Conroe — Kelly Kilpatrick (Miss), 88 Ft. Sumter, Conroe, TX 77302			San Antonio — Tracy Wilson LeSieur (Mrs. Larry), 4910 Brookhead, Cibolo, TX 78108
Corpus Christi — Diane Barfield (Mrs. David), 205 Norton, Corpus Christi, TX 78415			

PROVINCE XVIII — Louisiana and Mississippi

PCD — Virginia Schatter Bryan (Mrs. Larry), 2404 Brownlee Drive, Bossier City, LA 71111

PAD — Ida Marie Carter Nelson (Mrs. John), 126 Fremont Avenue, Shreveport, LA 71105

SRC — Louisiana — Jane Weaver Mathes (Mrs. Jimmy), 12538 Sherbrook Drive, Baton Rouge, LA 70815

SRC — Mississippi — Mary Halley Huch (Mrs. Donald), 317 Lamar Avenue, Hattiesburg, MS 39401

<i>School/Chapter</i>	<i>President</i>	<i>Chapter Address</i>	<i>College Chapter Director/Adv.</i>
Louisiana State Univ. - Σ	Marla Hilburn	P. O. Box 17770-A, Baton Rouge, LA 70893	Betty Schneider Fenton (Mrs. Richard), 2151 East Ramsey Dr., Baton Rouge, LA 70808
Louisiana Tech Univ. - ΘE	Shannon Sprigener	Box 3117 T. S., Ruston, LA 71270	Judith Irland Grady (Mrs. Dan), Rt. 1 Box 186-B, Downsview, LA 71234
Univ. of New Orleans - ΘK	Julie Stephens	1401 Pasadena Ave., Metairie, LA 70001	Dianne Calonge Veith (Mrs. Daniel), 3104 Harvard, Apt. D, Metairie, LA 70006
Nicholls State Univ. - KA	Shana Goulas	P.O. Box 2371, Thibodaux, LA 70310	Michelle Taylor Benoit (Mrs. Richard), 2070 Hwy. 1, Thibodaux, LA 70301
Univ. of So. Mississippi - EM	Lisa Hover	S. S. Box 8343, Hattiesburg, MS 39406	Phyllis Maples Seal (Mrs.), Route 1, Box 948, Hattiesburg, MS 39401
<i>Alumnae Chapter President/Address</i>			
*Alexandria — Refer to Ida Marie Carter Nelson			*Lafayette — Beth Poore Finch (Mrs. Michael), 218 Aundria, Lafayette, LA 70503
Baton Rouge — Debra Datin Musso (Mrs.), 1505 Applewood Road, Baton Rouge, LA 70808			*Lake Charles — Billie Parker Rogers (Mrs. Stearns), 720 Royal St., Lake Charles, LA 70605
Bayou Area — Marga Hoffman (Miss), 604 Tiger Dr., PO Box 505, Thibodaux, LA 70301			New Orleans — Sherryl Pickett Robinson (Mrs. Arthur), 3704 Chatwood, Harvey, LA 70058
Hattiesburg — Robyn Jackson (Miss), 2300 Lincoln Road, Apt. 105, Hattiesburg, MS 39401			Ruston — Darlene Womack (Mrs. Ricky), 1845 Hwy 34, West Monroe, LA 71291
Shreveport — Refer to Ida Marie Carter Nelson (Mrs. John), 126 Fremont Ave., Shreveport, LA 71105			Shreveport — Edie Cummings (Mrs. Benny), 6016 Fox Chase Trail, Shreveport, LA 71129

PROVINCE XIX — Tennessee

PCD — Clara Smith (Ms.), 1407 Wildwood Court, Franklin, TN 37064
 PAD — Jean Cox Garibaldi (Mrs.), 6616 London Dr., Memphis, TN 38119
 SRC — Tennessee — Joyce Lockhart Gary (Mrs. Wallace), 1347 Greendale Avenue, Memphis, TN 38127

<i>School/Chapter</i>	<i>President</i>	<i>Chapter Address</i>	<i>College Chapter Director/Adv.</i>
East Tennessee State - ΔH	Lisa Talbott	PO Box 23521 E.T.S.U., Johnson City, TN 37614	Sophie Kelly Leopold (Mrs. Bob), 907 Locklaine Drive, Johnson City, TN 37601
Memphis State Univ. - ΓI	Joy Knolton	P.O. Box 81345, Memphis, TN 38152	Veronica Renee Parsley (Miss), 1011 Grandland Avenue, Murfreesboro, TN 37130
Middle Tennessee State Univ. - II	Melinda Hutchinson	Box 580 MTSU, Murfreesboro, TN 37132	Beth Anderson Hudson (Mrs. Tom), 1711 Woodpointe Drive, Knoxville, TN 37931
Univ. of Tennessee - BA	Camilla Malcolm	1531 W. Cumberland Ave., Panhellenic Bldg., Knoxville, TN 37916	

Alumnae Chapter President/Address

*Chattanooga — Refer to Jean Garibaldi
 Knoxville — Danette McCrary (Miss), 790 N. Cedar Bluff Road, #1904, Knoxville, TN 37923
 Memphis — Sandy Dutcher (Miss), 1812 Randolph Place #4, Memphis, TN 38119
 Murfreesboro — Delaree Slater (Mrs. Alan), 1132 McKays Court, Brentwood, TN 37027
 Nashville — Tammy Hughes Oakley (Mrs. Marty), 1232 Jackson's Hill Road, Hermitage, TN 37076
 Tri-Cities — Nancy Litton (Miss), Rt. 5, Box 1168, Blountville, TN 36617

PROVINCE XX — Kentucky

PCD — Jennifer Plenge (Ms.), 904 Dana Marie Drive, Louisville, KY 40223
 PAD — Carol Sharpe Harper (Mrs. Spencer E. Jr.), 3309 Green Hill Lane, Louisville, KY 40207
 SRC — Kentucky — Joy Morton Coleman (Mrs. Kenny), 2031 Edgeworth Drive, Lexington, KY 40505

<i>School/Chapter</i>	<i>President</i>	<i>Chapter Address</i>	<i>College Chapter Director/Adv.</i>
Eastern Kentucky Univ. - ΞB	Mary Brennan	Box 128, Powell EKV, Richmond, KY 40475	Lynn Whayne (Miss), 109 Bennington Court, Richmond, KY 40475
Univ. of Kentucky - AΘ	Mary Gleeson	319 Columbia Terrace, Lexington, KY 40508	Evelyn Barr Kramer (Mrs. Raymond), 622 Columbia Ave., Lexington, KY 40508
Univ. of Louisville - BΓ	Michelle Hitter	2104 Confederate Place, Louisville, KY 40208	Patricia Steirer Sorg (Mrs. John), 3902 Glenoak Dr., Louisville, KY 40218
Morehead State - KT	Shelley Tobergta	DZ Sorority, UPO 1289, Morehead, KY 40351	Glenna Evans Campbell (Mrs. Marion), 1301 Sherwood Forest, Morehead, KY 40351
Northern Kentucky Univ. - KB	Deanna Hawkins	N. K. U., Box 255, Highland Heights, KY 41076	Linda Schaefer Allen (Mrs. David), 113 Cleveland Ave., Bellevue, KY 41073

Alumnae Chapter President/Address

Lexington — Marigail Sexton (Miss), 105 Cochran Road #3, Lexington, KY 40502
 Louisville — Carol Ray (Miss), 7906 Red Cedar Way, Louisville, KY 40219
 *Morehead — Betty Jo Francis Peters (Mrs. Jack), Rt. 1, Lakeview Heights, Morehead, KY 40351
 *Northern Kentucky — Debra Dew Behler (Mrs. Gerald), 20 Chalfonte Place, Ft. Thomas, KY 41075
 *Richmond — Cheryl Triplett (Miss), 1644 Foxhaven Drive #26, Richmond, KY 40475

PROVINCE XXI — North Carolina and South Carolina

PCD — Patricia Blackwell McLain (Mrs. Chip), 7402 Quail Meadows Lane, Charlotte, NC 28210
 PAD — Patricia Menendez Tector (Mrs. John), 907 Winslow Court, Cary, NC 27513
 SRC — North Carolina — Debra Wood Pressley (Mrs. Chuck), Route 1, Box 1516, Asheville, NC 28804
 SRC — South Carolina — Vicki Lynn Jinnette (Miss), 304 Charbonneau, Columbia, SC 29210

<i>School/Chapter</i>	<i>President</i>	<i>Chapter Address</i>	<i>College Chapter Director/Adv.</i>
Appalachian State Univ. - AΦ	Louri Throgmorton	ASU Box 8948, Boone, NC 28608	Elena Tribby (Miss), Rte. 7, Box 222, Boone, NC 28607
Atlantic Christian College - ΘΩ	Traci Sachs	P.O. Box 5397 A.C.C., Wilson, NC 27893	Sharon Capps (Miss), 404 N. Kincaid Avenue, Wilson, NC 27890
East Carolina - ZA	Elizabeth Wooten	801 East 5th St., Greenville, NC 27858	Gail Leamer Strassel (Mrs.), 101 King Arthur, Greenville, NC 27858
Lenoir-Rhyne College - ZE	Tracy Wilson	LRC Box 8379, DZ Sorority-Zeta Xi, Hickory, NC 28603	Paula Romeo (Mrs.), 1750 20th Ave., Drive NE #52, Hickory, NC 28601
Univ. of North Carolina/Charlotte - KΦ	Leigh Deese	c/o Penny Corell, 5418 Lancelot Dr. Matthews, NC 28105	Penny Kephart Corell (Mrs.), 5418 Lancelot Dr., Matthews, NC 28105
Univ. of North Carolina/Chapel Hill - ΞΣ	Kathleen McNeil	308 Joyner Dorm UNC/Chapel Hill, Chapel Hill, NC 27514	
Univ. of North Carolina/Wilmington - ΞΘ	Missy Kenyon	Room 202, ICC Office, Wilmington, NC 28407	Karen Thomas (Miss), P.O. Box 1243, Wrightsville, NC 28480
Univ. of South Carolina - BA	Meggie Sullivan	Box 85128, USC, Columbia, SC 29225	Ruth Weider Patterson (Mrs. Robert), 3623 Devereaux Rd., Columbia, SC 29205
Western Carolina - ΘI	Catherine Maske	P.O. Box 314, Cullowhee, NC 28723	Kaye Youngblood (Mrs.), Rt. 7, Box 20, South Rugby Road, Henderson, NC 28739
Winthrop College - AΣ	Nancy Linderman	Box 5070, WSC, Rock Hill, SC 29733	Cathy Moss Blanton (Mrs. Michael), 431-B Colonial Ave., Lancaster, SC 29720

Alumnae Chapter President/Address

Charlotte — Pamela Sands (Miss), 8323 Braeside Ct., Matthews, NC 28105
 Columbia — Vicki L. Jinnette (Miss), 304 Charbonneau, Columbia, SC 29210
 *Florence — Laura Dekle Fenters (Mrs. Hal), 700 Palmetto St., Florence, SC 29503
 *Greenville County — Refer to PAD, Patricia Tector
 *Myrtle Beach — Danielle Reed (Miss), Rt. 1 Box 456 #2, Myrtle Beach, SC 29577
 Raleigh — Cindy Fulcher Wilson (Mrs. Charles), 208 Esquire Lane, Cary, NC 27511
 *Rock Hill — Kandy Lee Hamilton (Mrs. James), 5328 Mt. Gallant Road, Rock Hill, SC 29730
 *Wilmington — Margie Calhoun McKinzie (Mrs. W.), 3508 Iris St., Wilmington, NC 28403
 *Wilson — Sharon Capps (Miss), 404 N. Kincaid, Wilson, NC 27893
 *Winston-Salem — Marlene Raseta (Miss), 3958 Sugar Creek Drive #604, Winston-Salem, NC 27106

PROVINCE XXII — Georgia

PCD — Cathy Kramer Leake (Mrs. Charles), 4458 Glengary Drive, Atlanta, GA 30342
 PAD — Pamela Kruse Wright (Mrs. Ron), Carwood Manufacturing, Winder, GA 30680
 SRC — Georgia — Linda Angel Leedham (Mrs. Gary), 550 Flying Scot Way, Alpharetta, GA 30201

<i>School/Chapter</i>	<i>President</i>	<i>Chapter Address</i>	<i>College Chapter Director/Adv.</i>
Georgia College - AII	Donna Winkley	CPO 3098 G. C., Milledgeville, GA 31061	Bunnie Hooks Simons (Mrs.), 1617 Valley Circle, Milledgeville, GA 31061

Univ. of Georgia - ZII	Amanda Calhoun	317 S. Milledge, Athens, GA 30605	Pamela Kruse Wright (Mrs. Ron), Carwood Manufacturing Athens, GA 30606
Georgia State Univ. - ΔΔ	Kristi Barclay	Box 502 - University Plaza, Atlanta, GA 30303	Lisa Coley (Miss), 821 Brookridge, Doraville, GA 30340

<i>Alumnae Chapter</i>	<i>President/Address</i>		
Atlanta — Suzanne Jewhurst (Miss), 1915 Winterpark Drive, Atlanta, GA 30360		Milledgeville — Pamela Harvey Grant (Mrs.), 531 N. Irvin Street, Milledgeville, GA 31061	
Augusta — Susan Gorman Winstead (Mrs.), 2808 Ferret Court, Martinez, GA 30907		*Savannah — Carol Lyons (Ms.), 712 E. 46th St., Savannah, GA 31405	

PROVINCE XXIII — Alabama

PCD — Kathy Clark (Miss), 517 Carol Villa Drive, Montgomery, AL 36109
 PAD — Elizabeth Williams Terry (Mrs. Rick), 2252 Westmead Drive, Decatur, AL 35603
 SRC — Alabama - Judith Nelson, Box 975, 400 Buckeye Street, Athens, AL 35611

<i>School/Chapter</i>	<i>President</i>	<i>Chapter Address</i>	<i>College Chapter Director/Adv.</i>
Univ. of Alabama - ΑΓ	Stephanie Vaughan	Box 6209, University, AL 35486	Barbara Hunt Martin (Mrs. Willis), c/o VA Medical Center, Dental Service, Tuscaloosa, AL 35405
Univ. of Alabama/Huntsville - AK	Rhonda Kyle	Univ. Center, Room 111, Huntsville, AL 35810	Miss Charmion Lackey, 3216 Monarch Drive, Huntsville, AL 35801
Auburn Univ. - ΒΞ	Cathy O'Brien	Teague Hall (Dorm 4), Room 314, Auburn, AL 36803	Catherine Coker Goodwin (Mrs. William), 770 Cary Drive, Auburn, AL 36830
Auburn Univ./Montgomery - AN	Carol Deaton	690 AUM (e-206), Montgomery, AL 36193	Paula Materna Bradford (Mrs. Michael), 536 Deerfield Drive, Montgomery, AL 36109
Jacksonville State Univ. - ΑΓ	April Dillard	P.O. Box 3064, JSU, Jacksonville, AL 36265	Denise Williams McCullars (Mrs. W.), 1518 Pomotaw Trail, Anniston, AL 36201
Samford Univ. - ΑΠ	Susan Donaldson	S. U. Box 4019, Birmingham, AL 35229	Terri Sarrels (Ms.), 2203 Lullwater Rd., Birmingham, AL 35243

<i>Alumnae Chapter</i>	<i>President/Address</i>		
Auburn — Ann Darby Womelsdorf (Mrs. William), P.O. Box 2339, Auburn, AL 36830		Mobile — Shannon Ollinger (Miss), 48 Jordan Lane, Mobile, AL 36608	
Birmingham — Tracy Gist Nielsen (Mrs. Kurt), 2724 Pine Bark Drive, Birmingham, AL 35235		Montgomery — Carla Hilyer (Miss), 3800 Pelzer Avenue, Montgomery, AL 36109	
*Decatur — Elizabeth Williams Terry (Mrs. Rick), 2252 Westmead Drive, Decatur, AL 35603		*Muscle Shoals — Beth Anne Houchens Garfrerick (Mrs. Robert), 808 E. First Street, Tuscumbia, AL 35674	
Huntsville — LaRue Black Williams (Mrs. Herbert), 2612 Galahad, Huntsville, AL 35803		Tuscaloosa — Minnie Caddell Miles (Mrs.), 27 Beech Hills, Tuscaloosa, AL 35404	
*Livingston — Jean Ratcliffe Goggans (Mrs.), P. O. Box 261, Livingston, AL 35470			

PROVINCE XXIV — Florida

PCD — Karly Klemp Burns (Mrs. Lawrence), P.O. Box 58050, Tierra Verde, FL 33715
 PAD-XXIV-S — LeeAnn Williford (Mrs.), 4200 12th Street #1015, West Palm Beach, FL 33409
 PAD-XXIV-C — Ellen Stavros (Ms.), 8673 Longwood Drive, Largo, FL 33543
 PAD-XXIV-N — Diana Spivey Bishop (Mrs. Harry), 197 Burgess Road, Pensacola, FL 32503
 SRC — Florida - Cindy Brown Helton (Mrs. Charles), 1601 Berkshire Ave., Winter Park, FL 32789

<i>School/Chapter</i>	<i>President</i>	<i>Chapter Address</i>	<i>College Chapter Director/Adv.</i>
Florida State Univ. - ΑΣ	Amy Abdouch	749 W. Jefferson St., Tallahassee, FL 32304	Donna Braziel Merritt (Mrs. Jesse), 1921 Greenwood Dr., Tallahassee, FL 32303
Univ. of Tampa - ΔΒ	Danielle Colucci	Box 2753, 401 W. Kennedy Blvd, Tampa, FL 33606	Eileen Strout Smith (Mrs. Daniel), 2643 67th Terrace N., St. Petersburg, FL 33702

PROVINCE XXIV-N Alumnae Chapters

<i>Alumnae Chapter</i>	<i>President/Address</i>	
Fort Walton Beach — Donna Jordan Dunnam (Mrs. James), P.O. Box 524, Niceville, FL 32578		Pensacola — Valerie Buckley Brown, 3521 Connell Dr., Pensacola, FL 32503
Jacksonville — Robin Griehs Donoho (Mrs. David), 1107 Wood Duck Hollow, Jacksonville, FL 32223		Tallahassee — Elizabeth Richardson Lindsey (Mrs. Dennis), 6528 Man O War Trail, Apt. 108, Tallahassee, FL 32308

PROVINCE XXIV-C — Alumnae Chapters

<i>Alumnae Chapter</i>	<i>President/Address</i>	
Brevard County — Ann Cain Anderson (Mrs. Caro), 25 Valencia Road, Rockledge, FL 32955		St. Petersburg — Ellen Stavros (Ms.), 8673 Longwood Drive, Largo, FL 33543
Clearwater — Carlene Rosboro Eads (Mrs. Robert), 420 Bay Avenue #619, Clearwater, FL 33516		Sun Coast — Marjorie Kanouse Fink (Mrs. Edward), 2070 Clematis, Sarasota, FL 34239
Greater Orlando — Patricia Overstreet Mack (Mrs.), 4003 Dijon Dr., Orlando, FL 32808		Tampa — Carrie Pugh Burke (Mrs. Jim), 4705 Bullock Court, Tampa, FL 33624

PROVINCE XXIV-S — Alumnae Chapters

<i>Alumnae Chapter</i>	<i>President/Address</i>	
Gold Coast — Debbie Stull (Miss), 9806-A Boca Gardens Trail, Boca Raton, FL 33496		Palm Beach County — Cherie Christopher (Miss), 1020 Davis Road, West Palm Beach, FL 33406
Miami — Margaret Walker Aly (Mrs. Doug), 543 NE 102 Street, Miami, FL 33138		Southwest Florida — Lana Phillips Meister (Mrs. Robert), 5676 Bolla Ct., Ft. Meyers, FL 33919
Platinum Coast — Carol Tarasi Pettrow (Mrs. David), 9950 Winchester Wood, Naples, FL 33942		

PROVINCE XXV — Virginia, Washington, D.C., and Maryland

PCD — Linda Regner (Miss), 5576 Burnside Drive #8, Rockville, MD 20853
 PAD — Shelley Belson Stepp (Mrs. Larry), 2456 Stone Post Terrace, Richmond, VA 23233
 SRC — District of Columbia - Pamela Siders Grizzle (Mrs. John), 1145 Autumhaze Ct., Herndon, VA 22071
 SRC — Maryland - Pamela Siders Grizzle (Mrs. John), 1145 Autumhaze Ct., Herndon, VA 22071
 SRC — Virginia - Kathy Shepich Newcomer (Mrs. Rick), 1148 Forest Edge Drive, Reston, VA 22090

<i>School/Chapter</i>	<i>President</i>	<i>Chapter Address</i>	<i>College Chapter Director/Adv.</i>
Longwood College - ET	Samantha Bennett	PO Box 1116, Farmville, VA 23901	
Old Dominion Univ. - ΘΦ	Kathy Houde	1049 W. 49th St., #106, Norfolk, VA 23508	Jill Adams (Miss), 2020 Battery Park Rd., Chesapeake, VA 23323

Radford - EΔ

Laura Wessels

P. O. Box 5753, Dean of Students/RU,

Radford, VA 24142

Univ. of Virginia - ΔΔ

Michele Gavlok

150 Chancellor St., Charlottesville, VA
22903

Virginia Polytechnic Institute
- KΘ

Mary Kociuba

32 E. Terrace View, Blacksburg, VA 24060

Llwanda (Lou) Kneppshield Williams (Mrs. David), 1412 Lester
Drive, Charlottesville, VA 22901

Charlotte Davis (Dr.), 217 Squire Student Center, Virginia
Polytechnic Institute, Blacksburg, VA 24061

Alumnae Chapter

President/Address

Anne Arundel County — Patricia Olsen Bainbridge (Mrs. Charles), 926 Waterview
Drive, Crownsville, MD 21032

Richmond — Beverly Deem Boone (Mrs. Davis), 12700 Sawdust Drive, Glen
Allen, VA 23060

*Roanoke — Linda Payne Bass (Mrs. Joseph C., Jr.), 5332 Cromwell Circle SW,
Roanoke, VA 24018

Tidewater — Carolyn Denise Creaseman (Miss), 5406-E Lane Place Drive,
Williamsburg, VA 23185

Washington, DC — Maria Startzel (Miss), 7731 Camp Alger Avenue, Falls Church,
VA 22042

PROVINCE XXVI — Arkansas

PCD — Jacqueline Fabbri Gardner (Mrs. Richard Jr.), P. O. Box 2034, Russellville, AR 72801

PAD — Daune Jackson Jones (Mrs. Thomas S.), Route 1, Box 75, Pottsville, AR 72858

SRC — Arkansas - Jeania Standridge Evans (Mrs. Jerry), Rt. 2, Box 530, Russellville, AR 72801

School/Chapter

President

Chapter Address

College Chapter Director/Adv.

Arkansas Tech Univ. - ΔΔ

Leisa Cossey

ATU Box 486, Russellville, AR 72801

Central Arkansas - EΞ

Amy Fulton

UCA Box 567, Conway, AR 72032

Sarah Longley McAuley (Mrs.), 1521 South Blvd., Conway, AR
72032

Henderson State Univ. - EII

Gina Bratton

Delta Zeta, PO Box 6479 Arkadelphia, AR
71923

Alumnae Chapter

President/Address

Arkansas River Valley — Dauna Jackson Jones (Mrs. Thomas S.), Route 1, Box
75, Pottsville, AR 72858

Central Arkansas — Vicki Davis Sutton (Mrs. Robert E.), 64 Valley Estates Court,
Little Rock, AR 72858

*Conway — Dauna Jackson Jones (Mrs. Thomas S.), Route 1, Box 75, Pottsville,
AR 72858

*Old Fort Arkansas — Debbie Faubus (Miss), 5204 Alma Highway, Van Buren,
AR 72956

The National Council
takes pride in announcing
the installation of
Xi Omega Chapter
Purdue University
West Lafayette, Indiana
April 29-30, 1988



Delta Zeta's grant to the newly-formed College Panhellenic at SUNY Brockport enabled Panhellenic President Deanne Marie Uhteg to attend the Northeast Regional Panhellenic conference in Baltimore. National Vice President Phyllis Snape Favorite presented the grant. Photo by Jim Lotfi, Director of Special Events, The University of Maryland.



Enid (OK) alumnae prepare "Final Exam Care Packages" of popcorn, candy and assorted "nutritious edibles" for the Oklahoma collegiate chapters. Pictured (l to r) are Kathy Brown Wuerflein, OSU-AE, Marsha Holsten Terrell, Joyce Wilson Bailey and Nancy Eckhardt Leslie, all Northwestern Oklahoma State-ΔO.

The National Council
takes pride in announcing
the installation of
Xi Tau Chapter
Millersville University
Millersville Pennsylvania
May 7, 1988

Summer Whites

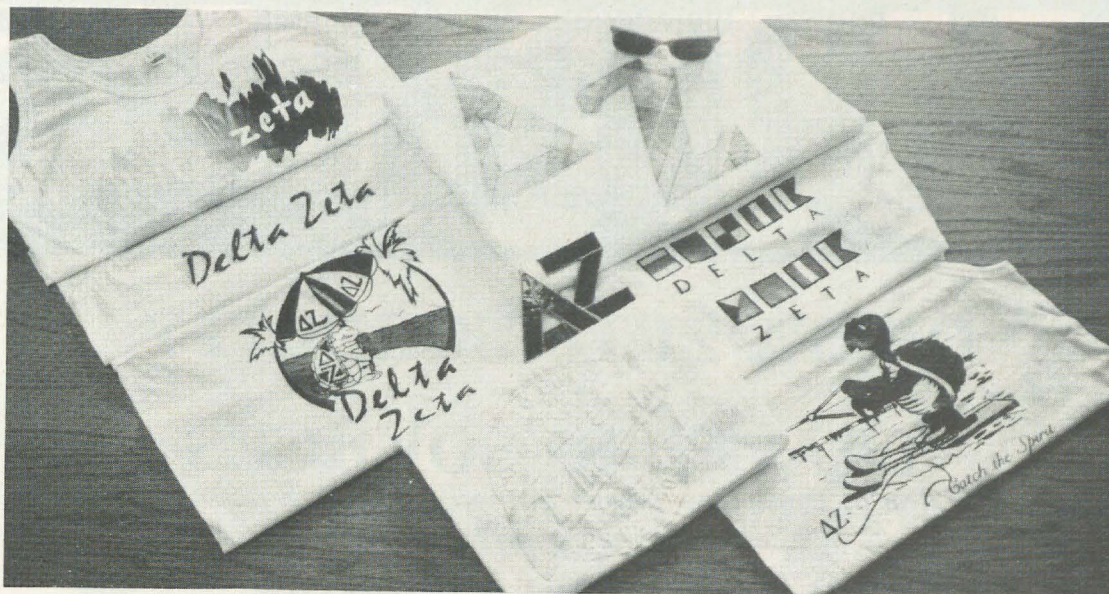

All white shirts available in tank top (indicated by adding NS after item #)

T-Shirt (indicated by adding T after item #) or sweatshirt.

Tank Tops: \$8.00

T-Shirts: \$9.00

Sweatshirts: \$16.00

Available in sizes: M, L, XL.

Rush Goodies

980 - PENCILS Box of 100 \$30.00

982 - SOCKS - Greek letters on turn cuff \$4.00

9005 - TURTLE STICKERS
10/\$1.00

978 - BALLOONS
Bag of 100 - \$30.00

973 - SHOELACES
\$3.00 per pair

981 - CBE'S ORIGINAL OVERSIZE
Totebag \$10.00

979 - BUTTONS \$1.00
Turtle or Classic design

986 - HUGGERS BEVERAGE WRAPS
\$3.00

923 - SPLASH!
hand blended shades from pink to green.

914 - GRIDWORK -
Kelly letters on pink grid

902 - BEACH TURTLE
2 Color Design

952 - COAST-TO-COAST
Puff Pink Design

958 - BEACH TOWEL - \$16.00
Fashion Fabric Applique Letter

955 - WAYFAIRER SUNGLASSES - \$5.00
Pink with letters on frame

992 - STAINED GLASS WINDOW HANGER
\$10.00

929 - NAUTICAL FLAG SHIRT
4 Color Design

925 - CATCH THE SPIRIT
3 Color Design

CREATIVE BUSINESS EVENTS, INC.		Rt. 9--80B, Gainesville, Ga. 30506			(404) 983-3778	
Name:	ITEM NO.	SIZE	COLOR	Quant.	DESCRIPTION	PRICE
Address:						
Phone:						
WE HONOR: MasterCard () Visa () <input type="checkbox"/> Check One						
EXP. DATE	Credit Card Signature Required	SHIPPING, INSURANCE & HANDLING			ITEM TOTAL	
CREDIT CARD NUMBER		Order Total			SHIP. & HANDL. (See Chart)	
		Via Surface			ADD 6 1/4% SALES TAX IF SHIPPED TO CALIFORNIA	
		Via Air			ADD 4% SALES TAX IF SHIPPED TO GEORGIA	
					GRAND TOTAL	
					PRICES SUBJECT TO CHANGE	
<p>PLEASE ALLOW 4-6 WEEKS FOR DELIVERY AS UNPREDICTABLE DEMAND FOR CERTAIN ITEMS COULD CREATE A DELIVERY DELAY. WE WILL MAKE EVERY EFFORT TO SEND YOUR MERCHANDISE PROMPTLY AND YOU WILL BE NOTIFIED OF ANY DELAYS OVER 30 DAYS. ALL CHECKS AND CREDIT CARDS ARE CASHED UPON RECEIPT. PLEASE DO NOT SEND CASH OR MONEY ORDERS. MAKE CHECKS PAYABLE FOR THE TOTAL AMOUNT OF THE ORDER (INC. SHIPPING AND HANDLING) PAYABLE TO CREATIVE BUSINESS EVENTS--DELTA ZETA.</p> <p>ALL RETURNED CHECKS ARE SUBJECT TO A \$10.00 SERVICE CHARGE. ALL RETURNED CARTONS ARE SUBJECT TO A \$5.00 SERVICE CHARGE.</p> <p>A PORTION OF EACH SALE WILL GO TO YOUR SORORITY NATIONAL OFFICE.</p>						

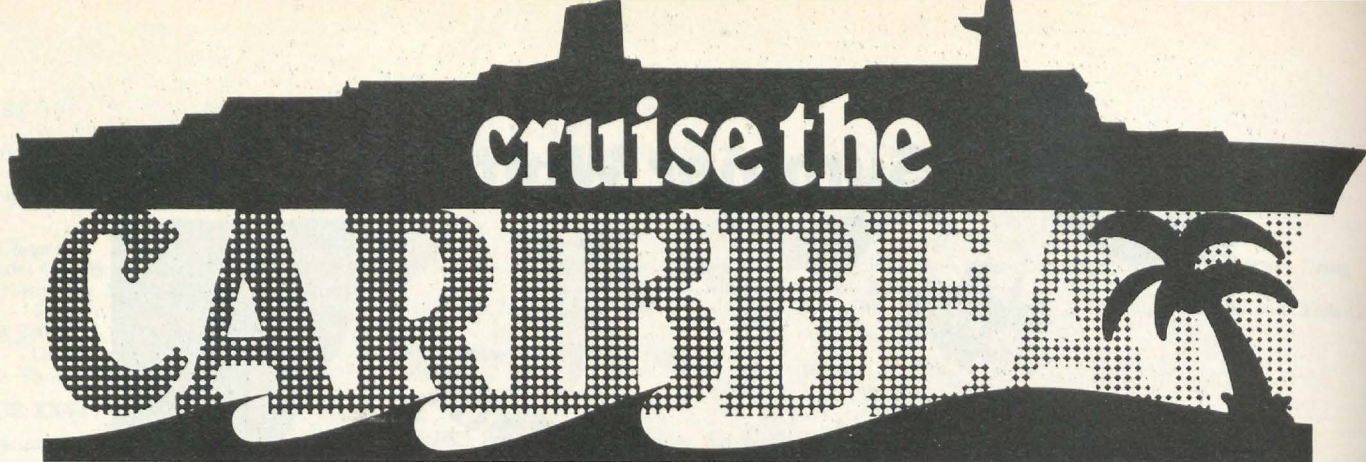

DELTA ZETA SORORITY
and
TRAVEL RESOURCES

a division of Banc One Travel formerly Village Square Travel
present

A Caribbean Cruise
Aboard Royal Caribbean's
The Song of America

September 11-18, 1988

Ports of Call: Cozumel, Mexico
Georgetown, Grand Cayman
Ocho Rios, Jamaica
Labadee, Haiti

Total luxury, total comfort, endless sun, swaying palms, and exciting island ports — a sure formula for a Caribbean cruise experience that will last a lifetime.

Shopping bargains at duty-free prices, coupled with sparkling white beaches and living history lessons, provide cruise ship passengers with memories and mementoes they will treasure forever. Your cruise includes the opportunity to meet new Delta Zeta friends, dance the night away in exotic romantic settings, and enjoy a wide range of activities included in your fare.

Take advantage of our special Delta Zeta discount price:
ONLY \$1,249.00 per person for an inside cabin, Category J

— or —

\$1,389.00 per person for an outside cabin, Category F

This price includes: round trip airfare, shipboard accommodations as reserved, all meals, services and entertainment provided on board. Port tax of \$25.00 per person is not included. For a color brochure and further details please call

TRAVEL RESOURCES

1-800-932-8771 or in Ohio 1-800-233-3689
or in Cleveland 216-243-4667

Alpha Epsilon Installed at OSU



Alpha Epsilon chapter at Oklahoma State University in Stillwater.

With contributions by Robbin Harrison, charter member

This story could begin with the familiar phrase, "it was the moment they had all been waiting for." And even if the cliché might seem well-worn, it is particularly true for the alumnae and friends who welcomed 85 enthusiastic, lovely and intelligent young women. This was the recolonization of Alpha Epsilon at Oklahoma State University which culminated in initiation and installation on February 20 and 21, 1988.

In their six months of pledgship, the group grew from a hodgepodge of contrasting personalities into a cohesive sisterhood. "It is as if God threw a handful of multi-colored marbles into the flame of the lamp and blended them into a rose-colored crystalline sculpture," wrote Robbin Harrison, chapter *LAMP* editor.

Colonization began in August 1987 with the arrival of National Officers Deanna McKinnon and Marvona Tavlin, along with Field Representatives Lisa Albright, Lee Ann DeReus, Diane



A new chapter lives in this gray house at 224 South Jefferson, Stillwater, Oklahoma.

Rolnick and Dawn Levreau. Lisa remained with the colony throughout the following months.

Initiation week began on Sunday, February 13 with a private church service in the campus chapel. Each week night thereafter, the women grew closer as they learned more and more about Delta Zeta. Tuesday was designated academics day, Wednesday, sisterhood day and Thursday, activities day. On Friday they participated in the Lamplighting Ceremony shared by National President Norma Andrisek, Past National President Carolyn Gullatt, National Vice President of Alumnae Affairs Deanna McKinnon and Field Representatives Lisa Albright and Diane Ronick.

Initiation groups from Central State University-EY and Northeastern State University-ΔΦ conducted the Saturday morning services for the 55 charter members. Charter members are Kimberly Dianne Baldwin, Shelly Marie Beach, Kelly Katherine Brusewitz, Julie Ann Clark, Kecia Khea Cooksey, Karen Lynne Cowlishaw, April Lynn Craig, Lori Michelle Edison, Valorie Colleen Funkhouser, Lisa Ann Greer, Laura Elizabeth Grau, Jennifer Lynn Hansen, Jennifer Lynn Harbaugh, Robbin Michelle Harrison, Jennifer Jo Hartman.

And Rexann Helms, Dana Lynn Hembree, Sabrina Dawn Holiday, Jennifer Suzanne Humphries, Lisa Michelle Ives, Lori Michelle Johnson, Nancy Ann Katapodis, Charla Rox-



Norma Andrisek, right, presents the chapter gavel to Rexann Helms, charter president.



Field Representatives Diane Rolnick and Lisa Albright.



Norma Andrisek, Marilon Morgan, Rexann Helms and Jim Jordan after the charter presentation.

anne Kelley, Deanna Dawn Kevern, Mary Beth Kleptz, Linda Kay Kratzer, Cynthia Kay Lankford, Marti M. Law, Stephanie Ann Lorenz, Lory Kathleen Lyon, Kari Lynne Mallory, Lisa Marie Mennes.

Marcy Anne Moore, Jill Brandyn Muegge, Tracy Leanne Orr, Kathleen Michelle Reinhardt, Tracy Lynn Reynolds, Jennifer Anne Schwarzkopf, Jill Ann Shepherd, Janis Kay Singleterry, Lisa Sue Slinkard, Chantelle Lynette Soderstrom, Cheryl Lynn Sossamon, Alicia Anne Steele, Traci Dyan Steele, Vicki Jo Stephens, Melissa Claire Thibodeaux, Carla Adelina Westbrook, Deidre Dominique Wilhite, Karla Gail Williams, Lisa Michelle Wilson, Lisa Dale Woosley, Anachristy Michelle Young, Tracy Joanne Young.

More than 300 Delta Zetas, families and friends attended the Saturday evening installation banquet in the OSU Student Union Ballroom. Toastmistress Carolyn Gullatt introduced special guests and Deanna McKinnon read greetings from Delta Zetas everywhere. Guest speaker Jim Jordan, Coordinator of Greek Life at OSU, challenged the new chapter to greater heights and goals. The chapter was installed by National President Norma Andrisek and was accepted by OSU Student Program Advisor Marilon Morgan.

Also attending were Past National Vice President Dee Porter, *LAMP* Editor Gwen McKeeman, Colonnade Clubs Chairman Mary Ann French, PAD Linda Looper, SRC Pattie Hulsey



Present to celebrate AE's return, standing, l to r, Diane Rolnick, Dee Porter, Linda Looper, Pattie Hulsey, Deanna McKinnon and Mary Ann French. Seated, Gwen McKeeman, Norma Andrisek, Carolyn Gullatt and Lisa Albright.



Initiation officers from Central State University-EY.



Initiation officers from Northeastern State University-ΔΦ.

and Alpha Epsilon's CCD, Megan Matthews. Traveling the greatest distance for this special occasion was Marianne McKeeman Cravens, CCD for University of Northern Colorado-ΔΞ chapter and Alpha Epsilon president, 1976-77. A group from Fort Hays State College-ΔΩ also joined the weekend festivities, in addition to members from Central State and Northeastern State.

Alpha Epsilon President Rexann Helms accepted the gifts given by several Oklahoma alumnae chapters and the silver tea service, a gift of National Council. Awards were presented to various members for scholarship and activities and a new award was presented to the OSU Panhellenic in recognition of their support in the recolonization effort.

Field Representatives Lisa Albright and Diane Rolnick conducted the Rose Ceremony and families, friends and visiting Delta Zetas joined the new chapter in the traditional Friendship Circle to complete the evening.

A Sunday afternoon reception at the chapter house gave families and friends an opportunity to tour the house and to become better acquainted with future plans for the chapter.

This shiny new link in the chain of Delta Zeta sisterhood plans to grow even stronger and to bring new life to OSU with their spirit and enthusiasm and love of Delta Zeta.



Happy Oklahoma alumnae smile for the camera. Center front is Lota Gill Jeffrey, OSU-AE claiming senior membership with 57 years as a Delta Zeta.



CCD Megan Matthews, Debi Paschal, Lisa Albright and House Mom Alma Schwartz. Debi is the first pledge of the colony.





Delta chapter at DePauw University, Greencastle, Indiana.

Delta Recolonized at DePauw

by Carol Lareau, charter member

Looking back, I remember the details of rush so vividly. Pink and green balloons, Killarney roses, and Mrs. G's "Hi, y'all, welcome to Delta Zeta" speech are forever in my mind. Field Representatives Kathi Bray, Dawn Levreau and Lee Ann DeReus, Cindy Winslow and Mrs. Andrisek stood off to the side while Mrs. Gullatt explained how happy she was that DePauw had asked Delta Zeta to recolonize a year before they had planned.

After a week of interviews, 42 of us were chosen to join the sisterhood of Delta Zeta and after frantic searches for white dresses, we were formally pledged by members of Lambda Beta chapter at the University of Southern Indiana. We then became part of the DePauw Panhellenic system along with Alpha Chi Omega, Alpha Gamma Delta, Alpha Omicron Pi, Alpha Phi, Delta Delta Delta, Delta Gamma, Kappa Alpha Theta, Kappa Kappa Gamma and Pi Beta Phi.

As the year progressed, I remember sitting up until all hours of the

night making banners and then dazzling the campus with our enthusiasm, winning the spirit week contest for the Monon Bell game against our rival school. In the pouring rain we sold homecoming mums. Saint Patrick's Day cookies and chocolate turtles

were also sold for our philanthropy.

On the romantic side of things, "Under the Mistletoe," our pledge formal, was held in December and boy-friends and friends enjoyed quiches and love music at our Valentine Day's brunch.



This stately red brick houses Delta Chapter at DePauw in Greencastle.



Chapter President Shelly Paquette, Assistant Dean of Students Jim Schelegel and Norma Andrisek after the charter presentation.



Present at Delta Installation were standing, l to r, Sara Bush, Dawn Levreau, Kim Saari, Lee Ann DeReus, Cindy Anderson, Kathi Bray. Seated, Beth Petrucce, Dianne Guild, Norma Andrisek, Cindy Winslow.

Excitement and nerves built as we prepared for initiation on February 27. Scrapbooks were made and each rosebuddy's room was decorated during Lamplighting week. Lambda Betas came again for the initiation ceremony and members from Ball State-IX chapter came to help us celebrate. Flowers and gifts awaited us after the ceremony as we rejoiced that we were finally initiates!

The installation banquet followed with some 200 Delta Zetas and guests. Cindy Winslow was toastmistress and National President Norma Andrisek installed the chapter. Seated at the head table was Past National President Frances Westcott, Northwestern-AA, a Golden Rose recipient. Delta chapter's Dianne Fellows Guild, National Judiciary Chairman and Past National Officer, Province Collegiate

Director Beth Petrucce and Province IX PAD Sara Rozier Bush were present, along with Delta chapter Golden Rose members Mary Frances Litten Trout, Polly Browning West, Charlyn Murray Pittman and Julia Crawley Shumaker. Attending Field Representatives were Kim Saari, Cindy Anderson, Lee Ann DeReus, Dawn Levreau and Kathi Bray.

Delta President Shelly Paquette



Golden Rose Delta Zetas celebrating with Delta: Standing, l to r, Charlyn Pittman, Polly West, Julia Shumaker. Seated, Mary Frances Trout and Frances Westcott.



East College is the oldest building on the DePauw campus.

was honored with the best pledge award and Xi Omega colony at Purdue presented a spirit award, which was given to Julie Murphy. Soaring the heights of academia, Clare Scherrer and Kim Whittle with 3.9 GPAs shared the scholarship award. Kathi Bray, the live-in field representative, announced another new award, Commitment to Excellence, with Carol Lareau the recipient.

Shelly, as president, received the chapter gifts. Our sisters at Lambda Beta gave us a silver platter and Province VII presented a silk flower arrangement. Two beautiful silver candelabras were received from the National Council. Shelly also received the traveling president's badge and guard.

The charter was signed by Lori Aspergren, Misty Ayers, Deborah Bigony, Jill Branton, Sarah Brunkow, Tammy Buckovich, Jennifer Caruso, Kristen Caghey, Kim Cowgill, Colleen Dabrota, Dawn Drumtra, Paula Edwards, Jane Gibson, Christian Glynn, Allyson Halstead, Jennifer Hammond, Stacy Hocker, Kelly Holm, Alice Houston, Courtney Hughes, Katie Jeffery, Lisa Johnstone, Carol Lareau, Cindy Losure.

And Amy Mae Miller, Chris Miller, Laura Muir, Julia Murphy, Sarah



Shelly Paquette and Kathi Bray.

Neeb, Marie Nidecher, Amy Oler, Machele Paquette, Ronna Richman, Susan Russell, Lucy Tebbetts, Kim Whittle, Michelle Wilson and Betsy Yetter. Clare Scherrer, Jim Darnall, Brenda Mace, and Donda Morris, also charter members, will be initiated in the fall.

Three hundred guests welcomed us back and congratulated us as they toured the house the following day. Students and faculty, in addition to the Dean of Students and the Mayor of Greencastle, were anxious to see our beautiful home.

We've come a long way since September and Delta chapter is back to stay!



The installing chapter is Lambda Beta at the University of Southern Indiana.

Foundation Trustees (Continued)

Gamma Xi House Corporation and is a volunteer at the Good Samaritan Nursing Home. She was selected as an *Outstanding Young Woman of America* in 1985 and 1986. She is a business teacher for Gadsden Independent Schools in Anthony, New Mexico and makes her home in Las Cruces with her husband John, an Air Force major.

And, a special announcement. Joyce and John have just become parents of Elizabeth Jordan London, to be called Betsy, who was born on April 3. Hurrah! A legacy.

Patricia Anne Canady Rosser, Georgia Southern College-IN was a charter member of Iota Nu and served as

chairman as well as being the Panhellenic representative. In addition to being a member of the Clearwater, Florida, alumnae chapter, Pat was secretary for the Nashville, Tennessee, alumnae chapter. She has been PCD for both Province XXII and XXIV and has served on the national level as a Director, Treasurer, Ways & Means Committee Chairman, Finance Committee and Housing Projects Committee. At the present time she is National Philanthropy Chairman.

In addition to working as an Administrative Consultant, she also serves on the advisory boards for the Salvation Army, Senior Citizens Services and Hospitals Women's group. She is a member of the Clearwater

Panhellenic. Pat has received many honors, including the Clearwater Panhellenic Woman of the Year for 1987, and is listed in *Who's Who of American Women*, *Who's Who in Colleges & Universities* and *Outstanding Women in Management*.

She lives in Clearwater, FL with her husband David.



Flame Eternal

ALPHA

Lucile Carpenter Buhl '30

GAMMA

Mildred King Rohwer '33

DELTA

Vida Weltmer Earlenbaugh '23

THETA

Ruth Doelker Dahle '30
Mary Behymer Milner '28
Dorothy Callander Teegardin '33
Evelyn Arminda Winters '22

IOTA

Irene Caroline Boughton '23
Clarice Donly Gardner '26
Margaret Lee Osborn Nowysz '60
Bernardine Neville Smith '24

KAPPA

Gladys Hitt Durrant '17

LAMBDA

Ruth Widestrand Gier '31
Vera Hedges Tuggey '25

MU

Margaret Wehrheim Brennan '38
Mary Hill Fulstone '15

PI

Audrey Anderson Obyrne '36

RHO

Mildred Gordon Osborn '19
Colinette Smith Scheenberg '28

SIGMA

Geneva Preston Clements '40
Goldie Hause Kizer '31

TAU

Mary Bailey Petersen '23

PHI

Flossie Folsom Brislawn '19
Molly Miller Jacobson '29
Margie Sellgren Worrell '29

CHI

Barbara Blosser Banks '40
Jacqueline Bartoli Myers '54

ALPHA ALPHA

Dorothy Dain Carlsen '51

ALPHA BETA

Virginia Nussell Wilson '33

ALPHA EPSILON

Margaret Florence Mushrush '47
Douschka Hill Ueberroth '22

ALPHA ETA

Charolotte Springsteen Herring '25

ALPHA IOTA

Betty Boulware Schlegel '44

ALPHA KAPPA

Viola Pallaskay Pollatsek '29

ALPHA LAMBDA

Mary Stafford Frichtel '29

ALPHA MU

Catherine Lukens '27

ALPHA OMICRON

Sara Holloway Cox '35

ALPHA RHO

Helen Noble '29

ALPHA UPSILON

Alice Elinor Arnold '26
Calista Sylvester Merchant '29



Judith Hurley Gustafson

Judith Hurley Gustafson, Baldwin Wallace-FA chapter, State Reference Chairman for Arizona, was killed in a skiing accident near Taos, NM on New Year's Eve. Judy had been reference chairman for Alaska before taking over the Arizona job several years ago.

On a family ski vacation, Judy apparently hit a patch of ice, lost control and struck a tree.

She was a member of the Paradise Valley United Methodist Church, the Cocopah Parent Teacher Association, the Parent Teacher council, Scottsdale Leadership and the Heard Museum Guild.

Survivors include her husband, Terry of Scottsdale; two sons, Christopher and Andrew, and her father, Allen T. Hurley of Maryland.

BETA ALPHA

Genella Dodge Sherman '30

BETA GAMMA

Mary Newhall Colbert '35
Patricia Lundy Fryrear '59
Thelma Meyer Salvatori '42
Dorothy Dixie Whitlatch '32

BETA ZETA

Edna Herron Stockman '39

BETA KAPPA

Mary Dyer Shaff '50
Sarah Regina Tarr '26
Norma Ouverson Van Note '29

BETA TAU

Jo Ann Hagemeister '54

BETA CHI

B. Jane Mill Goodrich '48

GAMMA ALPHA

Judith Hurley Gustafson '68

GAMMA XI

Cliffie Alford Loomis '40

GAMMA UPSILON

Ruth Rowley Jenkins '25
Elsie Steiner Kelso '23

GAMMA CHI

Ethel Morgan Pfeiffer '31
Mary Kay Cobb Trinkle '68

DELTA SIGMA

Pauline Dingle Knobbs '25

DELTA PHI

Alma Walker Kritikos '58
Bertha Anderson Parker '33

EPSILON ALPHA

Lucille Lewellen Clarke '35

ZETA PI

Mary Miltiades Roberson '64

THETA CHI

Betty Jean Conway '66

IOTA EPSILON

Linne Lindstrom Payne '72

PHI BETA

Geneva Baker '28

ΔΩ Reunion Planned

A Delta Omega reunion is planned for those who attended Fort Hays State University between the years 1960-1965 at the sorority house in Hays, Kansas, on July 29-31. Contact Barbara Pfeifer McVey, 6441 Meadowhill Court, Carmichael, CA 95608 for more information.



Rushing with Pride . . . Nationwide



POSTMASTER: Send 3579 immediately to Delta Zeta Sorority, 202 E. Church St., Oxford, OH 45056

DELTA ZETA SORORITY
202 East Church Street at Campus Avenue
Oxford, OH 45056

Address Correction Requested

Nonprofit Org.
U.S. Postage
PAID
Kansas City, MO
Permit No. 6732