

THE
LAMP
OF
DELTA
ZETA
SUMMER, 1987

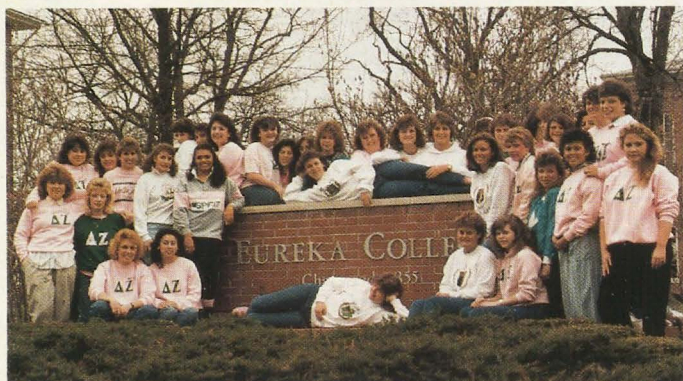



Omega was recolonized at the University of Oregon in April, 1986.



Pi chapter returned to Eureka College on April 26, 1986.



Delta Beta was installed at Tampa in October of 1981 after an absence of 17 years.

Extension

This issue of *The LAMP* features a special story on Delta Zeta's extension program for the last three bienniums. Written by Past National President and Director of Extension Norma Andrissek, this is an overall view of policies and procedures involving extension in the Greek World today. The story starts on page four.



Norma Andrissek

THE LAMP OF DELTA ZETA

Volume 76 Number 2 SUMMER 1987

FOUNDERS OF THE SORORITY



Miami University
Oxford, Ohio 1902

Alfa Lloyd Hayes, 1880-1962
Mary Collins Galbraith, 1879-1963
Anna Keen Davis, 1884-1949
Julia Bishop Coleman, 1881-1959
Mabelle Minton Hageman, 1880-1929
Anne Simmons Friedline, 1879-1932

THE ORDER OF THE LAUREL

Irene Caroline Boughton
Grace Mason Lundy
Elizabeth Coulter Stephenson

THE LAMP

The LAMP of Delta Zeta, official magazine of the sorority, is published quarterly by the Delta Zeta Sorority, 202 East Church St., Oxford, OH 45056.

Send all editorial material to the Editor, Mrs. Robert L. McKeeman, 5517 S. 74th E. Avenue, Tulsa, OK 74145. Send all matters of a business nature to Delta Zeta National Headquarters, Oxford, OH.

Send all contributions for Gallaudet College, House Ear Institute and other Founders Memorial Foundation philanthropies through the Delta Zeta Founders Memorial Foundation, and all contributions to the National Historical Museum to Delta Zeta National Headquarters, 202 E. Church St., Oxford, OH 45056.

EDITOR

Gwen Moss McKeeman
5517 S. 74th E. Avenue
Tulsa, Oklahoma 74145

CHAPTER EDITOR

Diane Jones Skelton

Contents

- 4 Extension in the Greek World
- 7 Xi Omicron at Loyola Marymount
- 9 The Power of Delta Zeta
- 10 Clarkson Chapter Installed
- 12 Myrtle Graeter Hinkly, 1893-1987
- 13 The Pride of Academics
- 14 Gallaudet University
- 16 Golden Girls Party in Carolina
- 17 A Barrel Racing Cowgirl
- 18 Alumnae Chapter Notes
- 21 Greek Advisors and NPC
- 22 The Lampwriter
- 24 Flame Eternal
- 25 Delta Zeta On Campus
- 28 Rush is . . .
- 30 Personal Reference Form
- 44 ΔZ Legacy Information
- 45 Directory

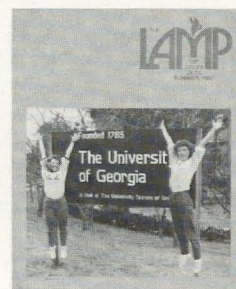

ABOUT THE COVER

The Zeta Pi chapter returned to the University of Georgia on May 2. The installation story will follow in the fall issue, but these Zeta Pi s invite you to read the extension story starting on page four.



MEMBER
COLLEGE FRATERNITY EDITORS ASSOCIATION

Extension in the Greek World



Iota at Iowa University was recolonized in February, 1984.

by Norma Minch Andrisek
Extension Director

Ever since Elizabeth Coulter Stephenson established Delta Zeta's second chapter at Cornell University, extension has played a major part in the growth and maturing of Delta Zeta. This is no less true today as the sorority continues an aggressive program to place Delta Zeta chapters at colleges and universities of merit, reputation and worth. There is little need to justify such activity for without it, just as without successful membership recruitment by established chapters, Delta Zeta would be diminished in size, quality, resources and prestige. Today, almost all National Panhellenic Conference groups are actively involved in extension. The competition is keen, the opportunities tremendous.

GUIDELINES

The National Council has established and follows guidelines for consideration of new charter sites. Each of these factors is important to the success of an expansion effort. While conditions change and it is difficult to foresee the forces exerted upon the college climate in the future, current decisions are made relative to these considerations. They include the quality of the institution and its ability to maintain or increase a stable female campus population; its recognition of the value of Greek letter organizations to the campus; a local Panhellenic that extends positive recognition and assistance to a new group; the number of interested local alumnae available for advisory positions; housing requirements, and the resources available by the national organization to provide both personnel and financial assistance in developing the chapter.

Maximum attention is given to the "health" of the institution. At a time when the number of traditional college students is decreasing and the cost of education rising, it is important to weigh the effect of such changes and the university's response to them. Current information suggests that as fees rise, many students will head to local colleges where they can live at home. The long established major state university as well as the smaller, well regarded private school still attracts, but schools located in urban, more densely populated areas may offer a greater possibility for stability and growth in the long run, reversing a trend to avoid the "commuter school."

Equally important in determining the value of the school is its ability to retain its students. High drop out rates affect chapters as their members withdraw from school, and normal attrition is adversely affected. Failure to



Xi Lambda was the first NPC sorority at San Francisco, installed in April, 1983.



Xi Tau is the newest colony at Millersville State in Pennsylvania.



Muhlenberg-ΞI, now with 110 members, was installed October 27, 1984.

demand reasonable academic performance also diminishes the university as its students leave the institution or settle for a standard that is less than the students and organizations should expect. The school that gives attention to current issues and concerns, that establishes a framework for acceptable behavior has the greatest appeal for the sorority for its students are generally more committed to and interested in an organization that does set standards and contributes to personal growth.

As the reputation of an expansion site is considered it is important to remember the school in relation to the area in which it is located. Clarkson University may not be well known in the Southwest but it is very highly regarded in upper New York State. Loyola Marymount in Los Angeles may have limited recognition in the East but enjoys a fine reputation in its area.

NEW CAMPUS OPPORTUNITIES

During the past three bienniums, eleven new campuses meeting the criteria set by the sorority have been opened to Delta Zeta. They are Clarkson University, Potsdam, New York; the University of Massachusetts, Amherst; Millersville State College colony, Millersville, Pennsylvania; Muhlenberg College, Allentown, Pennsylvania; Northwood Institute, Midland, Michigan; the University of Missouri-Kansas City colony; the University of San Francisco; Loyola Marymount

University, Los Angeles, California; Tarleton State University, Stephenville, Texas; Eastern Kentucky University, Richmond, Kentucky, and Radford University, Radford, Virginia.

In this same period, a major portion of Delta Zeta's extension activity has been devoted to re-establishing or reorganizing lost chapters. The Council has made a commitment to this, recognizing the value to the sorority and to its members of returning these charters to the chapter role. Recolonization on these campuses may mean a return after an extended period of time or the absence may have been a brief one. Whatever the situation, these



Zeta Pi's return to the University of Georgia will be featured in the fall issue of The LAMP. Installation was May 2, 1987.



March 12, 1983 is the date Kappa was installed at the University of Washington.



Rho chapter returned to the University of Denver on May 22, 1982.

returns require a tremendous amount of time, energy and financial support, exceeding often times the effort necessary for a chapter on a campus new to Delta Zeta. Some of Delta Zeta's losses through the years have occurred on campuses of prestige and recognition where a major housing commitment is necessary for success. These do not come easily or without considerable cost to the organization.

One of the most painful parts of a reorganization process is the necessity for placing current chapter members on an alumna status. It is a decision reluctantly made. Often the members have worked long and hard with little success. The women who accept this in the hope that the future of their chapter can be best assured serve Delta Zeta with a dedication not asked of most.

RECOLONIZED/REORGANIZED CHAPTERS

These seventeen recolonized or reorganized chapters have been added to the Delta Zeta chapter role: The University of Maine-AY, Orono, Maine; Temple University colony-ΔT, Philadelphia, Pennsylvania; West Virginia Tech-III, Montgomery, West Virginia; Ball State University-ΓX, Muncie, Indiana; Eureka College-II, Eureka, Illinois; University of Iowa-I, Iowa City, Iowa; University of

Denver-P, Denver, Colorado; University of Washington-K, Seattle, Washington; University of Oregon-Ω, Eugene, Oregon; UCLA-AX, Los Angeles, California; Louisiana Tech-ΘE, Ruston, Louisiana; University of Southern Mississippi-EM, Hattiesburg, Mississippi; East Tennessee State University-ΔH, Johnson City, Tennessee; University of Tennessee-BA, Knoxville, Tennessee; University of Georgia colony-ZΠ, Athens, Georgia; Samford University-ΑΠ, Birmingham, Alabama, and University of Tampa-ΔB, Tampa, Florida.

While Delta Zeta has a wish list of campuses on which it would like to be represented and places to which it would like to return, that is not always possible. There is a procedure for extension. A chapter cannot be established without invitation or without approval of the host institution. Sometimes there is no room — the system is weak, not all established groups, healthy. At times, Delta Zeta is asked to participate in an extension process with other interested groups. The invitation may go to someone else. More often than not, the sorority is limited by its resources and the major housing commitments that are required to be competitive and well represented. The cost of providing housing in today's market that equals what others long established enjoy is dear indeed and means that only a very few of the schools with these requirements can be considered.

Delta Zeta fully supports and follows NPC extension policies. The sorority responds to and cooperates fully with local Panhellenics and advisors. Delta Zeta is proud of that and the positive effect it has had on the sorority's reputation with others associated with the larger Greek community. The article included in this *LAMP* from D. Craig Peterson of Clarkson University written for the *Association of Fraternity Advisors Newsletter* speaks to that perception.

The sorority is also limited by the personnel resources available. Once the invitation to colonize or recolonize is received and accepted, the real work begins and it

is at this time that the people resources are most severely tested. At least two field representatives must be assigned to any such effort and no less than two national officers or representatives able to give the amount of time necessary for this kind of assignment. With the complexities of today's society, there are not enough women available who are able to be away from their home or job for the length of time required for a colonization. The initial membership recruitment process generally takes two weeks with a great deal of follow-up activity important for success.

Delta Zeta is firm in its resolve to provide on site supervision from a field representative or graduate counselor, assigning such an individual to remain throughout the colony period and first year. In addition, an assigned national officer must be in constant communication. An equally important resource is the help and assistance of local alumnae, willing to provide the day to day support so necessary for a new chapter. The initial effort may be successful without this help; the sustained good health of the chapter cannot. Each of these resources, the national organization personnel and the alumnae are vital for the development of any new chapter.

Delta Zetas everywhere can contribute to the growth of the sorority through expansion to new campuses or returns to those once chartered. The letter to all members seeking support through contributions to the Loyalty Fund addresses the need for the financial commitment necessary. Should that appeal generate sufficient funds, we will have gone a long way toward making new chapters possible. Expansion — whether to the new or old — strengthens Delta Zeta and helps to assure her bright future.



Xi Omicron Makes Nine for California



Xi Omicron chapter at Loyola Marymount was installed November 1, 1986.

Loyola Marymount University is the direct successor of Southern California's first institution of higher learning. Founded by the Jesuits, the beautiful 100 acre campus is located above Marina del Ray and midway between Santa Monica and Palos Verdes.

In January of 1986, the women of Kappa Theta local were interviewed and pledged to Xi Omicron colony of Delta Zeta. Following a busy spring during which pledge lessons were completed, officers elected and programs established, the charter members were initiated at the Alpha Chi house at UCLA by members of that chapter on May 9, 1986.

The formal installation of Xi Omicron took place on Saturday, November 1, 1986 at the Sheraton La Reina Plaza Hotel in Los Angeles. Presiding at the banquet was Past National President and Extension

Director Norma Minch Andrisek. The invocation was given by Lisa Milne. Karen Martin Dessel, Collegiate Director, and Barbara Phillippi Lancaster, Alumnae Director, welcomed the new chapter as part of the Southern California province.

Diane Sorensen Miller, former Field Representative, had made the first contact with the women of Kappa Theta and had provided guidance and direction during the colony period. Diane spoke of the growth of the group and of their many accomplishments. Colony president Jenny Seelman responded, thanking her sisters and all of those who had contributed to helping realize their goals.

Greetings from the National Council and Delta Zetas all over the country were brought by National Director Betty Barbieri Bragg. David



Mary Margaret Fore presents the charter to Xi Omicron president Jenny Seelman as David Bunker, Activities Coordinator for the University, welcomes Delta Zeta to the campus.

Bunker, Activities Coordinator for the University, welcomed Delta Zeta to the campus.

National President Mary Margaret Calhoun Fore presided at the installation service presenting the charter to the chapter and each new initiate with her certificate of membership.

With songs by the members of Alpha Chi, Diane Miller, the new chapter members and their pledges participated in the Rose Ceremony. The evening ended as parents, friends and alumnae joined in the traditional Friendship Circle.

Delta Zeta joins Alpha Phi and Delta Gamma sororities as the third member of National Panhellenic Conference on the Loyola Marymount campus. The charter

members are Judy Lynn Abao, Rocio Del Pilar Almeida, Judith Marie Bell, Lynn Marie Brady, Gabriela Brito, Martha T. Casares, Roselyn Frances Coyne, Kelli Favareille, Julie Anne Golden, Suzanne April Hawn, Balnca Lillya Inclan, Marla Elaine Steinke Lombard, Amie Lynn Losi, Michelle Ann Lynch, Lisa Marie Malzone, Elizabeth Ann Mendel, Josephine Mora, Shawna Marie Morton, Jennifer Mary Mulvihill, Terrie M. O'Connell, Carolyn Ortega, Kelly Kathleen Palmer, Karen Lee Polkinghorne, Angele Denise Price, Lori Lee Scharler, Stephanie Lynn Schwab, Jennifer Farrell Seelman, Theresa Marie Southgate, Michele Christine Storrie, Kelly Marie Tobin, Rosemary Trizzino, Patricia E. Vargas, and Belle Hamill, alumna initiate.



Helping celebrate the installation are official ΔZ family members: Standing, l to r, Diane Sorensen Miller, Norma Minch Andrisek, Karen Martin Dessel. Seated are Betty Barbieri Bragg, Barbara Phillippi Lancaster and Mary Margaret Calhoun Fore.



Members of Alpha Chi at UCLA joined the festivities.



Alumnae members from Southern California welcome the new chapter.

National Council of Delta Zeta
is pleased to announce
installation of
Zeta Pi Chapter
University of Georgia
Athens, Georgia
May 2-3, 1987

National Council of Delta Zeta
is pleased to announce
installation of
Delta Tau Chapter
Temple University
Philadelphia, Pennsylvania
May 8-9, 1987

The Power of Delta Zeta

by D. Craig Peterson
Greek Affairs Coordinator
Clarkson University

*Remarks made at the Clarkson-EP
installation on November 15, 1986.*

When I was asked to speak at this installation banquet nearly a month ago, I thought I would probably share the dates and events that have brought us to this celebration tonight. I could have stated that the first formal contact with Delta Zeta Sorority took place on December 4. I could have mentioned that the first interest meeting of 18 women took place on January 26. I could have even gone on to say that Field Representatives Anne Moser and Lynne Ciervo arrived on March 3. But rather than simply reviewing your colony's history, I have chosen to speak of your chapter's future ...

Over the past few months, you have fulfilled chartering requirements; you have learned the history of your sorority. You have done all of this because you desired to become Delta Zeta. A lot has been asked of you. A lot has been expected from you. You have been asked to give 100% of yourselves because that is what it takes to make a sorority chapter run. A chapter cannot function on half-hearted efforts or partial commitments.

A lot has been asked of you, and you think you are tired. You think things have been pretty hectic, and you have wondered if your installation date would ever arrive. Well, it has arrived, you've made it. You have gained the respect of your National Council, the University administration, and the Greek community. Where now? What to say? What to do? What does this all mean for the charter members of the Xi Rho Chapter of Delta Zeta Sorority? It means that your initial goal of installation has been achieved, but the challenge of upholding the message of your ritual has just begun, a message not to be placed in a bottle and set to sea for another to find, but a message to be translated into the daily lives of all true Delta Zetas.

Take a look across this room. Look at the faces. I mean really look into your sisters. Do you realize the power that is out there?

Take advantage of the opportunity you have right now; reach out and draw from that power. Never again in your lifetime will you have a support system so vast, a resource pool so conveniently located, an abundance of sisters so close.

So when you are down, when you are tired, when it feels like the whole world is sitting right there on top of your shoulders, when it feels like you cannot move another step and you really need help, all you have to do is reach out and take some of that power. Reach out and take it. Pull it in and eat it up, and if you did not get enough the first time, reach out and grab some more. Pick yourself up, get going, and get the job done.

And that power is always there. You know why? Because when you are not down, when you are feeling good, you are giving power. And when Penny and Amy may be down there taking it, Louise and Angela are



D. Craig Peterson

giving it. But you know as soon as Penny and Amy are feeling good again, they will be giving power back.

It's give and take, give and take. That's the whole secret. It has to be a two way street. So when one of you is down, when one of you cannot quite pull 100% of your own weight, that means that it's up to you and you and you to reach down and pick her back up. That means that you have to put out 110% in order to help her along ... Sisters of Delta Zeta that is how you will survive; that is how you will grow; that is how you will always be strong ... it all happens because you believe in it.

Think about it for a moment. Take the two words "I believe." What do they mean? Are they a statement of opinion, or are they an admission of faith? Probably both, but I view them as a commitment. A commitment not only demands an allocation of time, but it requires a constant challenging of one's own mind and a reinforcement of one's own values. A belief is also a reflection of one's own personality. A reflection that often times is carried over into the people with whom we associate ourselves. For this reason it often becomes difficult to say "I believe." It is more difficult to say "I believe" than it is to say "I don't know," and to truthfully say "I believe" is a thousand times more difficult than it is to admit that "I don't care."

This should all be starting to come together now as you have been enlightened by the meaning of Delta Zeta. You have cast your ribbons aside, and you now wear proudly a badge emblematic of the pure and lofty ideals of your sorority. Emulate your success, consider what you believe, and reflect why you believe. Believe in Delta Zeta, believe in your sisters, and most importantly, believe in yourself.

Clarkson University Chapter Installed



Xi Rho chapter at Clarkson University.

An invitation to participate in the sorority expansion process brought Clarkson University to Delta Zeta's attention. The school, a private institution in upstate New York, was founded in 1886. Largely male, females make up approximately 20% of the total enrollment. Emphasis is on engineering in a highly competitive environment.

Following a presentation to interested women on the campus in the spring of 1986, Delta Zeta was pleased to be selected to establish a colony. Field representatives Lynne Ciervo and Anne Moser were sent to begin rushing and interviewing. Within a week, this activity resulted in the pledging of seventy-five outstanding women. Anne Moser

stayed with the group for the remainder of the school year, setting the ground work for the Xi Rho colony.

In the fall of the year, Lynn Ciervo returned to complete pledge lessons, work on philanthropy projects and make installation plans. A complete social calendar, rigorous academic responsibilities and fund raising events for a local hospital made the colony's schedule a busy one.

The installation weekend began with an informal get-together. National and province officers and the visiting sisters joined the colony members for an evening of introductions, singing and entertainment.

Members of Lambda Iota chapter at the University of Rochester with

their graduate counselor Diane Rooney, and Theta Gamma chapter at the University of New Hampshire performed the beautiful initiation service on Saturday, November 15. Selena Morrell, social chairman for the colony had made many of the arrangements for the installation banquet held on the campus on Saturday evening with parents and friends sharing this special event. Past National President and Extension Director Norma Minch Andrisek was the toastmistress. The invocation was given by Christine Gihlstorff. Dianne Fellows Guild, former National Vice President of Alumnae Affairs and Frances Robinson Carnes, Province Collegiate Director, welcomed the new chapter to Province I.

Lynne Ciervo spoke to those present about the change from a colony to a strong chapter. "It was just as special for me as it was for them," said Lynne, "to see their excitement and emotion, and to have them comprehend what each initiated Delta Zeta feels. Being with them was a once in a lifetime experience that I'll never forget and could never replace."

The chapter presented Lynne with a beautiful gold and porcelain music box in appreciation of her love and support in working with the colony.

National Vice President of Membership Terri Severy brought the greetings from the Council and Delta Zetas everywhere. Assistant Dean of Students Heather Wilson welcomed the chapter to Clarkson as did IFC President Dyke Morrissey and Panhellenic President Stacy Jones, presenting two beautiful trays to Xi Rho.

D. Craig Peterson, Greek Affairs Coordinator, spoke of the importance of Greek life and what the new group brought to Clarkson. His remarks about "taking energy and giving energy to one another in time of need" was inspirational to all. A special gift was presented to him on

behalf of the National Council for his continued support and guidance of the colony and for his work with the national organization in assuring the establishment of the new chapter.

The installation service was conducted by National President Mary Margaret Calhoun Fore, and was followed by the newly installed chapter singing "The Rose" as Lynne Ciervo conducted the Rose Ceremony. A significant moment occurred when the new initiates recited the Creed in sign language in honor of Delta Zeta's philanthropy. The banquet ended with the traditional Friendship Circle.

An open reception for the entire student body and faculty was held on the campus on Sunday, November 16.

Special mention and thanks is extended to the University of New Hampshire, Plymouth State and the University of Connecticut chapters for acting as big sisters to the Xi Rho colony.

Charter members of Xi Rho are Denise M. Adrignola, Melissa Marie Bedard, Janine Marie Brighton, Anne Marget Bozarth, Marie Catherine Bunche, Lora Lynn Burgess, Kimberly Jean Campbell, Jill Aileen Cardinale, Colleen Ann Carroll, Nicole Caruso, Dawn Elizabeth Cleverly, Lynn Marie Clune, Jill Marie Crone, Margaret Anne Curulla, Kathryn A. Dawson, Kelly Jean Dickson, Maria Carla Digati, Debora Lee Doyka, Natalia Katharyn Falinski, Nadia Irene Falinski, Laura Marie Faso, Michelle Marie Fleet, Karen Christine Flores,



Colonizing Field Representative Lynne Ciervo with Ξ P President Teresa Sears.

Susan M. Ganter, Penny Ann Gerardi, Christen Ann Gihlstrorf, Dawn Marie Gubbins, Rebecca Lynn Harter, Susan Barbara Hayes, Kathleen M. Healy, Holly Ann Heilmann, Anne Marie Hellems, Christina Marie Herrmann, Kathleen Celeste Hoenig, Kristin Rose Hurlburt, Sandra Jean Hutkowski, Marianne Incerpi, Heather Michele Keene, Karen Agnes Keil, Michele Renee Kroll, Michele Ann Lagasse, Lisa Michelle Lilley, Harriet Virginia Livingston, Louise Marie Lockwood, Rebecca Lee Logan, Becky Sue Meyer, Eileen Lynn Miller, Danelle Jan Moran, Selena Ann Morrell, Carla Marie Moruzzi, Rhonda Mary Pogodzienski, Michelle Dianne

Pregent, MaryJoe Ellen Reichel, Bonnie J. Rippere, Jennifer Lynn Robie, Amy A. Ryan, Susan E. Ryder, Lorraine Renee Sawyer, Marlene E. Schmitt, Wendy Marie Scinta, Teresa Jackqueline Sears, Angela Marie Slaterpryce, Lisa D. Sniedze, Nancy Lucille Waldron, Julie Ann Walker, Kristine Anne Wickham, Tamara Wertyschyn, Mary G. Wohlleber and Elaine Shoen DeRitis, alumna initiate.



Officers from the University of Rochester-ΔI (left) and the University of New Hampshire-ΘΓ chapters conducted the initiation services for Xi Rho.



1893-1987

Myrtle Graeter Hinkly



Myrtle Graeter Hinkly

Shortly after noon on Monday, January 26, 1987, Myrtle Graeter Malott Hinkly, sitting in her customary chair in her Brownsville, Texas apartment, entered eternal life. Her earthly life was one of dedication to high ideals, service, sharing and leadership.

Born October 17, 1893 in Fort Wayne, Indiana, Myrtle was initiated into the DePauw-Δ chapter of Delta Zeta in the fall of 1911. She attended her first National Convention at Winona Lake in Northern Indiana the summer of 1912. As co-chairman of the Convention Pups and Hounds banquet fifty-six years later in 1968, Myrtle was one of the oldest hounds present.

It was at the 1968 convention when Myrtle led other past national officers in the presentation of the initiation ritual for the entire delegation. All Delta Zetas in attendance have remembered through the years this "quickenning personal experience," in the words of Grace Mason Lundy.

The Myrtle Graeter Hinkly Council award, a 50 cup silver coffee urn, was presented in 1968 by Texas

collegians and alumnae as a traveling award to recognize overall chapter excellence in alumnae work.

Myrtle served as National Treasurer from 1918-1922; National Registrar, 1922-24; and again as National Treasurer, 1924-26. Elected National President in 1928, she served through the depression years until 1934. Again at the 1938 Convention she was elected president for a two year term.

Upon the certification of the Delta Zeta Foundation as a legally organized corporation of the state of Minnesota in 1961 listing Founders Mary Collins Galbraith and Alfa Lloyd Hayes and then National President Helen Woodruff Nolop as incorporators, Myrtle was elected a member of the first Board of Trustees.

From 1970-1972 Myrtle served as treasurer of the Foundation and worked with Katie Blanche Masters Stallworth, SMU-ΑΨ, then Foundation president, to promote the philanthropic activities of the sorority through the Foundation. The Myrtle Graeter Hinkly Foundation award for alumnae chapter excellence in local philanthropy was established by the Foundation in 1973.

Myrtle was one of the early dreamers of a home for the sorority national headquarters in Oxford, Ohio, scene of Delta Zeta's founding. When this dream became a reality in 1983, she made a gift of \$10,000 in memory of her sister, Hope, also a DePauw-Δ chapter member. In the summer of 1984, at ninety plus years of age, Myrtle made her first trip to Oxford and spent a night in the authentically restored Victorian home, the Delta Zeta National Historical Museum and National Headquarters.

Plans were made for Myrtle to attend the 1985 National Convention in Scottsdale where the beautifully colored portrait of the Founders was

given by Myrtle and Jean Coleman Lisle, Miami-A, daughter of Founder Julia Bishop Coleman. This picture now hangs above the mantle in the front parlor of the Museum. (see story in the Fall 1985 issue of *The LAMP*.)

A severe heart attack in April 1985 prevented Myrtle from attending the convention.

In March 1986 she attended Texas-New Mexico Province Weekend in Dallas and received her *Order of the Diamond in the Flame* certificate for 75 years as a Delta Zeta from Past National President Carolyn Barnes Gullatt and National President Mary Margaret Fore.

An inveterate traveler, Myrtle's first trip around the world was in the late 1930s. She made numerous tours after that to every continent. Always planning ahead, Myrtle and Ed had just returned from a ten day trip to Hong Kong, mainland China and Tokyo in September 1986 when she was again hospitalized with a severe heart attack. The morning of her death she had been on the telephone securing a substitute for her evening bridge game since she had not slept well the night before.

The 1934 history issue of *The LAMP of Delta Zeta* quotes Grace Mason Lundy, National Historian:

"It is difficult to estimate at close range, the exact values of the contribution which Delta Zeta has received from Myrtle Malott's varied contacts with it. Whether to say that the straightening out of financial policies and routine, thus making for greater security and satisfaction for the chapters and the national soundness of operation; whether to stress the quality of leadership that was necessary to bring an organization through years of surprises and upsets everywhere; whether to give first place to the unwavering loyalty, the ceaseless ambition for, the deepseated devotion to the sorority

(continued on page 24)

The Pride of Academics

RANKED #1

Trenton State Univ. - AA
 Kutztown Univ. - KP
 Mansfield Univ. - IT
 Muhlenberg College - EI
 Robert Morris College - EX
 Glenville State College - OX
 West Liberty State College - IT
 Wittenberg College - BX
 Youngstown State Univ. - KX
 Wisconsin/Whitewater - EK
 Eureka College - II
 Nebraska Wesleyan Univ. - BT
 Northeast Missouri State - AS
 Missouri/St. Louis - IE
 William Jewell College - ZP
 CA State Univ./Los Angeles - OP
 Univ. of San Francisco - EA
 West Texas State Univ. - ZZ
 Stephen F. Austin Univ. - ZP
 Nicholls State Univ. - KA
 Northern Kentucky Univ. - KB
 Western Carolina Univ. - OI
 Winthrop College - AS
 Georgia Southern College - IN
 Univ. of Tampa - AB
 Univ. of Central Arkansas - EE

ABOVE ALL - WOMEN'S AVERAGE

Indiana of Pennsylvania - GF
 Mansfield Univ. - IO
 Muhlenberg College - EI
 Robert Morris College - EX
 Fairmont State College - EI
 Bowling Green State Univ. - IT
 Findlay College - OT
 Wittenberg College - BX
 Youngstown State Univ. - KX
 Wayne State Univ. - ES
 Indiana Univ. - E
 Eureka College - II
 Illinois State Univ. - AP
 Southern Illinois Univ. - IO
 Nebraska Wesleyan Univ. - BT
 Northeast Missouri State - AS
 Univ. of Denver - P
 CA State Univ./Long Beach - AA
 CA State Univ./Los Angeles - OP
 Southwestern University - IZ
 Stephen F. Austin Univ. - ZP
 Louisiana State Univ. - S
 Univ. of New Orleans - OK
 Nicholls State Univ. - KA

Middle Tennessee Univ. - II
 Northern Kentucky Univ. - KB
 Univ. of South Carolina - BA
 Western Carolina Univ. - OI
 Georgia Southern College - IN
 Florida State Univ. - AS
 Henderson State Univ. - EI

ABOVE ALL- SORORITY AVERAGE

Rider College - IK
 Indiana of Pennsylvania - GF
 Mansfield Univ. - IO
 Muhlenberg College - EO
 Univ. of Pittsburgh - O
 Robert Morris College - EX
 West Chester Univ. - IP
 Fairmont State College - EI
 Bowling Green State Univ. - IT
 Findlay College - OT
 Kent State Univ. - IK
 Wittenberg College - BX
 Youngstown State Univ. - KX
 Central Michigan Univ. - IP
 Western Michigan Univ. - II
 Univ. of Southern Indiana - AB
 Carroll College - IO
 Eastern Illinois Univ. - IN
 Eureka College - II
 Northern Illinois Univ. - IP
 Western Illinois Univ. - EO
 Creighton Univ. - OH
 Iowa State Univ. - BK
 Nebraska Wesleyan Univ. - BT
 Central Missouri State - EI
 Univ. of Missouri/St. Louis - IE
 Northeast Missouri State - AS
 Northwest Missouri State - EP
 Moorhead State Univ. - ON
 Ft. Hays State Univ. - AO
 CA State Univ./Long Beach - AA
 Univ. of Texas/Arlington - IP
 West Texas State Univ. - ZZ
 Sam Houston State Univ. - ZO
 Univ. of New Orleans - OK
 Nicholls State Univ. - KA
 Middle Tennessee State Univ. - II
 Univ. of Louisville - BI
 Northern Kentucky Univ. - KB
 Western Carolina Univ. - OI
 Georgia Southern College - IN
 Samford Univ. - AI
 Florida State Univ. - AS
 Univ. of Tampa - AB
 Longwood College - ET

Gallaudet University: A Celebration of Learning

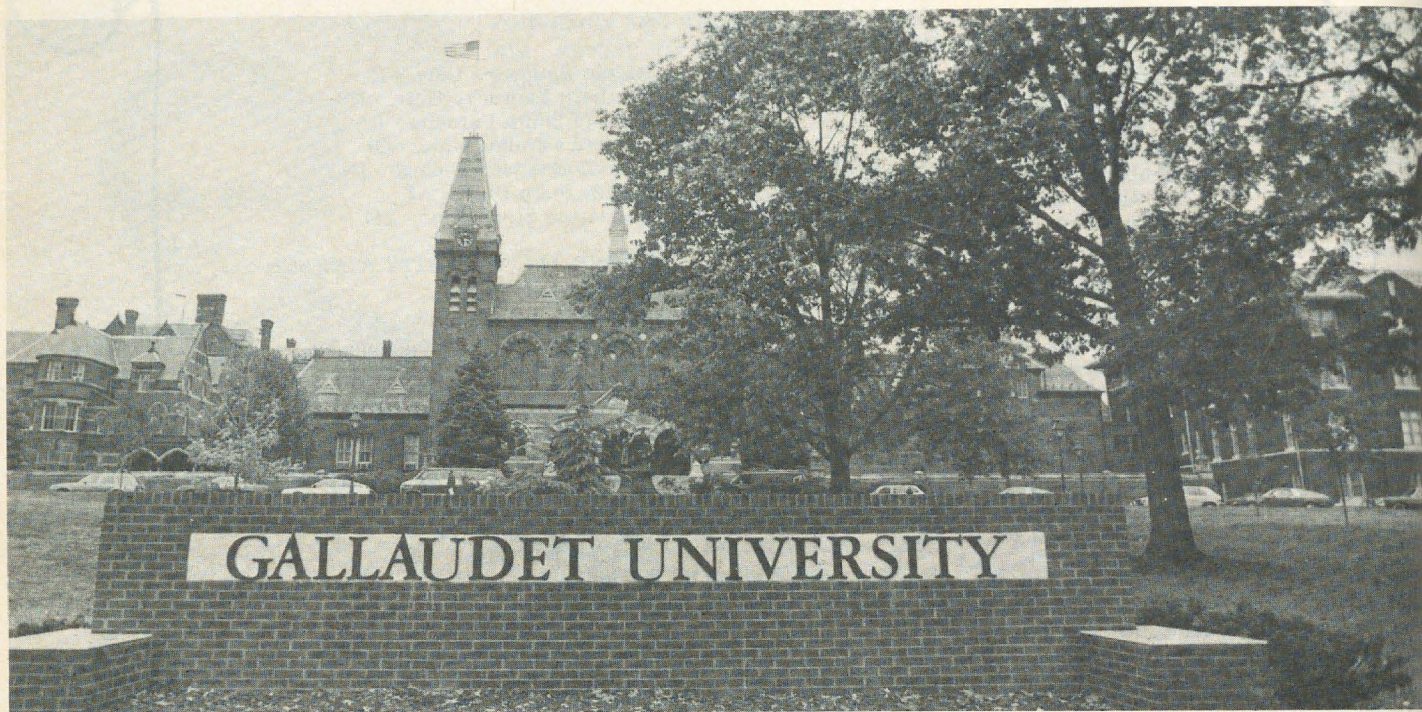

A Founders Memorial Foundation gift presentation was made to Louis Markwith, vice president, at the Gallaudet University Week Gala by Arlene Newman Marshall.

**by Arlene Newman Marshall, Houston-ΔΘ
Founders Memorial Foundation President**

Dr. Jerry C. Lee, President of Gallaudet, described October 20-25, 1986, by stating, "These are momentous days for Gallaudet. In a sense it is a commencement — a graduation to university status. This

culmination of over a hundred years of service marks a recognition and a tribute to deaf persons everywhere, and to previous as well as current members of the faculty and staff who have guided Gallaudet toward this milestone."

Upon being appointed President of Gallaudet in May 1984, Dr. Lee identified the attainment of university status for Gallaudet as one of his major goals. In October of that year he informed the Gallaudet community of this goal in his inaugural address. The passage of Public Law 99-371, the Education of the Deaf Act of 1986, bestowed university status upon Gallaudet and also included other issues involving the education of deaf persons. On August 4, 1986, President Ronald Reagan signed into law the Education of the Deaf Act (EDA). Members of Congress who were instrumental in passage of the EDA were Senators Lowell Weicker and John Kerry, and Representatives Pat Williams, Steve Bartlett, David Bonior, Steve Gunderson and James Jeffords.

Representing Delta Zeta at part of these University Week festivities were Arlene Newman Marshall, University of Houston-ΔΘ, president of the Founders Memorial Foundation, and Lucille Bolstad May, North Dakota State-ΦΒ, FMF Gallaudet chairman.

The climax came at the Convocation on Friday, October 24, when Jane Bassett Spilman, chairman of

the Board of Trustees, said, "Now the moment has come for Gallaudet College to enter a new era of teaching, learning, research, service and leadership. It is with great pleasure and high honor on behalf of the Board of Trustees to proclaim hereby that this institution shall be officially designated Gallaudet University."

Joining the Gallaudet community in witnessing the historical event were delegates from 145 universities and colleges, and representatives of 28 societies, associations and organizations and 7 schools for the deaf. Also in attendance were representatives of congressional offices, federal agencies, District of Columbia government, the Gallaudet Foundation Board and Gallaudet University Regional Centers.

GALLAUDET: A PROFILE

HISTORY: The college was established in 1864 when President Abraham Lincoln signed a bill for the National Deaf-Mute College of the Columbia Institute. The school was renamed Gallaudet College in 1894.

FACULTY AND PROGRAMS: There are 274 full-time faculty members and 30 undergraduate and graduate programs in three schools: College of Arts and Sciences, School of Communication and School of Education and Human Services. In addition to its undergraduate and graduate programs, Gallaudet includes a diagnostic center, preschool, elementary school, high school, research institute and an international training center that helps foreign countries develop educational programs.

STUDENTS: 1,273 undergraduate and 380 graduate students. The college estimates that it enrolls fewer than one-fifth of the nation's deaf college students, yet accounts for two-thirds of the bachelor's degrees awarded to deaf students in recent years.

CAMPUS: The main campus is a 99 acre site at Florida and West Virginia avenues in Northeast Washington. In 1983 the school opened a second 8.7 acre campus in Northwest Washington that serves as a preparatory school for students needing remedial work before entering Gallaudet and as a semivocational school for high school and college-age students.

FUNDING AND COSTS: Most of the school's funds come from the federal government. Tuition, room and board is \$5,600 for the 1986-87 year. Ninety percent of the students receive some form of financial aid.

GALLAUDET: THE MISSION

The mission of Gallaudet University is to serve as a comprehensive, multipurpose institution of higher education for the hearing impaired citizens of the United States and of the world, by means of the modern three-fold functions of higher education: teaching, research and service. Gallaudet reaffirms its commitment to instruction in the arts and sciences as vital to the development of the intellect; its commitment to research aimed at improving the quality of life of hearing impaired persons; and its commitment to serve hearing impaired people, their families, their friends, and the professionals who work with them.

While Gallaudet's basic mission is reaffirmed, the demands of the times and needs of hearing impaired people require new and expanded emphasis which make Gallaudet's scope of services equivalent to that of a modern land grant university.

To fulfill these service obligations, Gallaudet affirms a commitment to traditional and contemporary university emphasis upon:

1. Education for work and independence.
2. Acquisition of learning skills.
3. Enrollment of all qualified students.
4. Service to society.
5. Productive associations with other educational institutions.
6. Provision of services to constituencies in their local communities.
7. Increased attention to improving the quality of life of all deaf persons.
8. Assurance of the economic vitality, personal enrichment, and intellectual growth of adult constituencies.
9. Provision of services on both a national and international basis.
10. Creation of new knowledge through scholarly pursuits.

GALLAUDET AND DELTA ZETA: WORKING TODAY FOR THE PROMISE OF TOMORROW

For 123 years Gallaudet has prepared its graduates for a brighter future. Since 1954 Delta Zeta has helped Gallaudet students continue their education, thereby ensuring that they are prepared for the work world — that they become independent, productive and responsible citizens. The Delta Zeta-Gallaudet Endowment Scholarship Fund helps ensure that future for more and more Gallaudet students. It begins today . . . the future . . . the promise.



**GALLAUDET
UNIVERSITY**

Thank you for your good wishes to us on the occasion of the conferring of university status upon Gallaudet. Your expression of kindness played a significant part in making this historic event a grand success. On behalf of the Gallaudet University Community, we send our sincere appreciation and best wishes.

[Signature]
Jerry C. Lee
President

Golden Girls Party in Carolina

by Dorothy Frink Phelps
Florida State University-AΣ

For seven days last summer, seven who pledged their troth to Delta Zeta in the 1920's and 30's proved that Delta Zeta is forever!

These seven members of the Delta Zeta bridge-luncheon meeting group of the Miami alumnae chapter saw their dream of a houseparty come true when they came together for this memorable week at Mary Hodsdon Shaw's (FSU-AΣ) farm, Rivercliff, set high above the French Broad River, 20 miles out of Asheville (NC). A great big thank you is due Mary and Rachel Peterson Roller (Brenau-AO), who helped organize it and carry it through! These "Golden Girls" had the time of their lives as they tasted congregate living and life away from the city, highlighted by daily outings, nightly gab-fests, reminiscing over old scrapbooks brought along from college days, almost nightly bridge games and unexpected home cooking!

Driving up from Miami, Rachel and her sister, Thelma Peterson Peters (Brenau-AO) arrived one day early to assist Mary. Unfortunately, Mary's sister, Esther Hodsdon Rasic (FSU-AΣ) had to return to Miami the day before others arrived, and plans of couples Jimmie Ann Thomas Baxley (Miami-BN) and husband, Willis, and Maizie Morat Rotolante (Miami-BN) and Frank, to come in their Airstream, fell through. However, when Ada Bardin Durham, Dot Frink Phelps, and Florida DuPree Carrier, (she, now of Bradenton), all FSU-AΣ flew in Tuesday afternoon, Mary and Rachel were there in Mary's Ford Bronco to meet them. Enroute to the farm Mary took them by her lovely and spacious apartment in the Givens Estate in Asheville. From there the five stopped off at a super-market to lay in supplies from a "kitty" established to take care of breakfast and even-

ing meals, with the main meal in mid-day to be wherever the day's outing might lead.

Wilma Snider Swisher (Illinois-AB) had arrived earlier that day and she and Thelma were at the farm waiting to greet us. Ada, Florida and Dot were housed at "The Little Waldorf," as it was affectionately named, next to the main farm house where Mary's granddaughter and family reside year-round. Up the way a bit on the farm through a swinging gate, past cows grazing and corn growing, facing beautiful "Grassy Top" mountain on Mary's property, was "The Shed" (a prefab guest house), where Rachel, Thelma and Wilma were housed. These three proved to be "naturals" in the newly equipped kitchen and on their own saw that we ate scrumptiously at night with such dishes as macaroni and cheese, hot muffins, meat loaf and corn-on-the-cob, rather than snacking as we'd expected . . . and all served on the deck at dusk with a view of Mary's mountain. Here we also had some great bridge games and more at night down at "Little Waldorf" in the huge air-conditioned living room

there. One day at dusk Rachel displayed the 13 outfits she'd made and designed to take to her 10 grand and three great grands for a family reunion in North Dakota later in the summer.

Our houseparty daily outings kept the tires spinning on Mary's and Rachel's cars. We toured BILTMORE HOUSE and had a day at HOT SPRINGS (site of another of Mary's farm renovations on 335 acres). We were guests of Del Gibson Braznell, a classmate and former Theta U, at the Hendersonville Country Club. One day we drove to CHIMNEY ROCK along the Rocky Broad River where Mary pointed out more of her property along it. We went to church on Sunday in Marshall and drove on over to Mars Hill and lunched and saw Neil Simon's "I OUGHT TO BE IN PICTURES" on the Mars Hill campus. Our final outing was to see Betty Hoskins Ellis (FSU-AΣ) at Heath Lodge, Waynesville, and lunched with her at the country club. The next day we bid a fond farewell to each other and set our sights in different directions, but more assured than ever that DELTA ZETA IS FOREVER!



We regret a proofing oversight in the spring issue. The Column Circle of the National Historical Museum listed Gretchen Kroch, Northwestern-AA. Gretchen informed us she has been Gretchen Kroch Kelsch for 41 years. We are sorry for the error.

A Barrel Racing Cowgirl

Barrel racing is an event for female rodeo participants in which the rider guides the horse in a clover leaf pattern around three barrels that are set up in the shape of a triangle.

The horse speeds out of the gate at one end of the arena — either indoors or out — rounds the barrel on either the left or right side from the middle, shoots across to the opposite side and tears up the middle to the barrel at the point of the triangle and back through the center to the score line — a line spotted by an electric eye that varies in distance from the first and second barrels from 30 to 60 feet toward the gate.

Hitting a barrel costs seconds and one-hundredth of a second can separate first from second place in a barrel race.

by Sheryl Kudy
Central State University-EY

The lyrics from a popular country and western song a few years ago implored mamas not to let their babies grow up to be cowboys.

But, what about growing up to become a barrel racing cowgirl?

Dana Cogburn Jandreau, CSU-EY, has, with the encouragement and help of her family, grown up to become a top barrel racer.

"I have had a lot of family support and backing," she said, noting that her grandfather has even helped in hauling her, as well as her horse, to rodeos.

Her goal when a youngster was to be the youngest world champion barrel racer. But that dream was shattered on the eve of her ninth birthday when another nine-year-old secured that distinction.

That disappointment has not stopped her from striving to be a champion barrel racer, though.

"I try to make as smooth and fast a run as possible," she said of what goes through her mind during a race.

That objective served her well in 1985 as she earned \$35,000 on the Women's Pro Rodeo Association (WPRA) circuit and an additional \$7,000 to \$8,000 from other races during the season. She was one of 15 top barrel racers to compete at the National Finals Rodeo in Las Vegas in December and finished the season ranked 8th in the world.

But, what qualities does a person need to be successful at barrel racing?

"The same as for life," she confidently replied. "You need perseverance, to give it 110 percent everytime you're out, and to have one special horse — mainly the horse."

She said she feels very fortunate to have two — not just one — good barrel racing horses. 'Mixer' is a good horse for riding on outdoor arenas, while 'Pokey' is good on indoor arenas.

It's in her blood

Rodeoing is in her blood in more ways than one. Her father, D. C. Cogburn, is a retired professional rodeo clown who also had specialty acts. She says she has been on the road because of rodeos since she was 3-weeks-old, coming home for only days or a week or so between rodeos.

Dana said she has had her rodeo "pro card" on and off since she was seven and the first time she competed as a barrel racer was when she was three.

At the age of seven, her father bought her a second horse and before she was eight she acquired 'Buck', a horse that won the World Championship with an 11-year-old in 1965. 'Buck' helped her win the first pro-rodeo competition she entered, which was in Cortez, Colorado.

"I made a deal with my parents, they could keep the dollars if I could keep the cents!!!"

She won \$159.15 with a time of 16.8. She said she does not always remember her times or winnings from recent races, but that she remembers the exact time and winnings of her first pro-rodeo victory.

She has had several horses since then. In November of 1984 she purchased 'Pokey' and went to the National Finals Rodeo on him.

A product of the Guthrie (Oklahoma) School System, Dana was active as a cheerleader, in DECA (serving as president and queen), FCA, served as Senior Class and Student Council treasurer, and was a member of the honor society before graduating from Guthrie High School in 1983. She attended Central State University in Edmond before deciding to devote her time on a full-time basis to barrel racing. But,

(continued on page 20)



NFR Barrel Racer: Dana Cogburn Jandreau practices barrel racing just before the NFR held in Las Vegas. She was one of fifteen top barrel racers in the world eligible to compete in the Finals.

Photo by Sheryl Kudy, CSU-EY

Alumnae Chapter Notes . . .



Huntsville (Alabama) alumna Eva Jones, Alabama/Huntsville-AK, makes new "gordie" friends while working at this year's Arts and Crafts Show at the Von Braun Civic Center. Sponsored by the Huntsville alumnae, the local fundraiser supports the newborn High Risk and Pediatrics Intensive Care Units at Huntsville Hospital.



Long Beach alumnae took antique and other collectible dolls to participate in a program led by Alice Appell, Illinois-AB, and cloth-doll expert Adelma Lauer. Pictured are (back row, l to r) Daphne Stout Turk, FSU-AΣ; Leota Blaine Smith, Western Colorado-EA; Jeanne Elges Paige, Harris Teachers-EH; Carol Morgan Womer, Eastern Illinois-IN; Marjorie Morgan Freeman, Washington-K. On the front row are Diane Blake, Long Beach-ΔA; Alice Appell, Illinois-AB, and Frances E. Adams, UCLA-AX.

BATON ROUGE (Louisiana) alumnae chapter treated new Sigma (LSU) initiates to a luncheon after the initiation ceremony. The spring fundraiser for the chapter was a luncheon and style show at the Country Club of Louisiana. Proceeds benefitted the House Ear Institute.

CHARLOTTE (North Carolina) alumnae chapter hosted Kappa Phi at UNCC to a spaghetti dinner and won best collegiate support and best newsletter awards at Province Weekend.

CLEVELAND WESTSIDE (Ohio) alumnae have devoted the past year to exploring programs of a "crafty nature." Inspired by their president, Lynne Snodgrass Damberger, Bowling Green-IT, an artist, they have learned: basketry, stenciling, ribbon artistry, weaving and candy making from a variety of speakers. Their major fundraiser is the annual plant sale and their philanthropy aids Lakewood's Inter-District Schools for the Hearing Impaired and Child Care Center.

CYPRESS CREEK (Texas) invited Doug Brady, President of the Deaf Council of Greater Houston to give their March program. In return, the Cypress Creek alumnae chapter presented a gift through the Founders Memorial Foundation to be used for needs of the Deaf Council.

DENVER (Colorado) alumnae chapter has announced that final proceeds from the Listen Foundation Art Auction totaled \$9,119. The auction is Denver's principal philanthropy. At a combined meeting of alumnae and collegians from Denver-P chapter, Jean Haley Harper, North Dakota-Y spoke on "Becoming an Airline Pilot from a Woman's Point of View." Jean, a GML award winner, was one of the first women pilots hired by United Airlines.

DES MOINES (Iowa) alumnae chapter's second grocery raffle netted \$400 for their local philanthropy, the Des Moines Speech and Hearing Center.

EL PASO (Texas) Delta Zetas met for an eight hour CPR certification course taught by Linda Kivi Bean, Virginia-AA. They joined the Las Cruces, New Mexico alumnae chapter for a combined February meeting.

Members of the **FORT WALTON BEACH (Florida)** alumnae chapter made individual personalized Christmas stockings for the clients of the Fort Walton Beach Speech and Hearing Center. They also decorated the lobby Christmas tree.

GREATER PENSACOLA AREA (Florida) alumnae exchanged ornaments and recipes of holiday fare in

December and presented a check to the Northview Community Center, a facility for profoundly retarded children.

HARRISBURG (Pennsylvania) alumnae chapter received the best alumnae chapter award at Province Day, with PAD Diane Kreider commenting that the chapter consistently has an excellent performance record.

HONOLULU (Hawaii) alumnae went to see ΔZ Nanette Fabray in *Last of the Red Hot Lovers* at the Honolulu Community Theater in January. Their annual Christmas auction of home-made crafts and baked goods netted over \$400 for the group's philanthropic work with the deaf.

Santa letters have become synonymous with December chapter meetings for the **LONG VIEW (Texas)** alumnae chapter. Each active alumna is responsible for selling and composing a minimum of ten Santa letters which sell for \$2 a piece. The Longview Regional School for the Deaf has been the primary recipient.

LINCOLN (Nebraska) alumnae delivered 16 food baskets to the needy at Christmas. The group also assisted a local store in its Christmas project (gifts for needy children) and was rewarded with a donation to the food basket program. *LAMP* reporter Glynda Thomas Petersen (Nebraska Wesleyan-BT) reported she was particularly touched at the wrapping of a blue blanket, the only gift requested by a 12 year old boy!

METRO BOSTON (Massachusetts) alumnae chapter helped host Province Weekend. For "fun night" they raffled two beautiful pink Delta Zeta dolls.

MIAMI (Florida) and **GOLD COAST** alumnae shared Founders Day on the beach between Miami and Fort Lauderdale. The **MIAMI** chapter hosted Miami Alumnae Panhellenic in April.

MONTGOMERY (Alabama) alumnae and collegians from Lambda Nu at Auburn/Montgomery shared Founders Day. The alumnae have been busy raising funds to help send a local junior high hearing impaired class to visit Gallaudet in Washington, D.C.

The **MURFREESBORO (Tennessee)** alumnae chapter honors graduating seniors at Middle Tennessee-II with a special senior coffee.

NEW ORLEANS (Louisiana) alumnae chapter has been asked to lend a philanthropic-hand in organizing and financially assisting a "Hearing Dog" program to be located in Southeast Louisiana.

OKLAHOMA CITY (Oklahoma) alumnae chapter assisted at the local portion of the Easter Seals telethon and on one segment of the program, Rosemarie Pedone Johnson (San Jose State-ΓΔ) presented a check to the Oklahoma Society for Crippled Children for \$2,610 proceeds from their annual golf tournament.

Delta Zeta • Summer 1987



Rochelle Lebahn Andress, Province VIII PAD; Shirley Weichmann Schenning, Wisconsin/White water-EK, president and Vice President of Alumnae Affairs Charlotte Silversteen cut the cake at the Founders Day chartering of the Southeast Wisconsin Alumnae chapter.

OMAHA METRO AREA (Nebraska) alumnae toted scrub buckets to the Theta Eta house at Creighton for a good cleaning. In the spring they planned to landscape for the chapter. In April, they presented a very special Golden Rose to Jean Coleman Lisle, daughter of Founder Julia Bishop Coleman.

ORANGE COUNTY (California) alumnae chapter held their most successful ever Merry Beary Christmas Boutique-Luncheon-Fashion Show, netting over \$3,000 for their philanthropies for the deaf and for Iota Upsilon chapter at Cal State/Fullerton.

PALM BEACH (Florida) alumnae chapter members have an exciting new philanthropy . . . "adopting a manatee." Since there are only about 1,200 manatees remaining in the United States help is needed so that future generations may be fortunate enough to know these gentle aquatic mammals.

SACRAMENTO (California) Delta Zetas enjoyed an evening of Fair pictures . . . the 1939 World's Fair and the Expo '86 at Vancouver.

For twenty years the **SALT LAKE CITY (Utah)** alumnae, under the direction of Jane Andrews Bedke (Utah-BZ) have arranged for and hosted Yuletide parties for the handicapped adults in Salt Lake's Work Activity Center. The party has grown over the years from the first in 1966 with only 35 people attending, to a total of over 150 today. Before and after the party the alumnae have a "goodie sale" with proceeds donated to the Center.

The local Deaf Action Center benefitted from



Orange County alumnae choosing fashions for their Christmas event are model Linda Brueggemann Seymour, CSU/Los Angeles-ΘP and fashion coordinators Mary Lou Slater Markling, California-M, and Judy Sandri, CSU/Long Beach-ΔA. (Standing on the right is the shop coordinator.)



Columbia (SC) alumnae chapter received their long-awaited charter from PAD Patricia Menendez Tector; right. Members pictured are Tara Osborn Hawk, Pringle Hopkins Lee, Cynthia Schirm Hudson, Susan Melton Chavis, Ruth Weider Patterson (also CCD at Beta Delta), Jamie Hammill Mooror, Sharon Smith Richard, Lisa Rosenblum, Cheryl Warren Watson, Vickie Jinnette and Patricia Tector.

SHREVEPORT (Louisiana) alumnae chapter's fund raising projects.

The **SOUTHEAST WISCONSIN** alumnae chapter celebrated Founders Day by becoming the first chartered alumnae chapter in Province VIII. Honored guests were National Vice President of Alumnae Affairs Charlotte Fields Silversteen and Province VIII PAD Rochelle Lebahn Andress, who presented the charter. Charlotte also awarded silver certificates to five 25 year Delta Zeta members. The theme of the duel celebration was *Live Today. Cherish Yesterday. Dream Tomorrow.*

SOUTHWEST FLORIDA alumnae joined **SUN-COAST** and **PLATINUM** alumnae chapters for a joint

luncheon in Fort Meyers with guest speaker Lucile Crowell Cooks, Miami-A, President Emeritus of the National Historical Museum.

Marianne Belding Willing, Ohio State-Θ, was recently inducted into the Order of the Golden Rose by the **WILMINGTON (Delaware)** alumnae chapter. Marianne has served several terms as president of the Wilmington chapter as well as being State Reference Chairman for 15 years. She was Panhellenic Advisor at West Chester State for six years and also served as president of the Wilmington Alumnae Panhellenic. Marianne is returning in 1987-88 as president of the alumnae chapter.

Barrel Racing Cowgirl (continued from page 17)

while at CSU she was an initiated member of Delta Zeta Sorority and the college rodeo team.

Team Competition

"The tour is the best thing to hit rodeo," said Dana of the relatively new tour rodeo teams, adding that it makes participation for the cowboys in rodeos possible financially because many of the expenses are covered by the team sponsor.

"It is a new concept and I hope it works," she said.

Dana said life on the road can be good or bad, "it's your choice."

Dana married Marty Jandreau in October. Marty is a saddle bronc rider, also on the pro rodeo circuit.

She said she has seen people "go wild" or "grow up in the wrong way" with their first experiences away from home — and their parents watchful eyes.

She also said it can make a person responsible in that the well-being of the rider's horse is up to them as well as making it to rodeo registration periods on time.

"It's a hobby, and it's fun, and it is a business," she said adding, "and I'm out there for business."

The National Council is sorry to announce the decision to close Zeta Alpha chapter at Bradley University. Continued low membership and lack of local alumnae and Panhellenic assistance prompted this decision.

from the AFA Newsletter

Working Together: Greek Advisers and NPC

by D. Craig Peterson
Greek Affairs Coordinator
Clarkson University

Since becoming involved in the Association of Fraternity Advisors in 1984, I have often heard concern over the relationship between Greek Advisors and National Panhellenic Conference. I feel strongly that the Greek Advisor cannot develop a strong Panhellenic system without the support of national organizations. Likewise, national sororities cannot develop strong Panhellenic systems without administrative support.

Recently at Clarkson University, the decision was made to add a third national sorority to the two-year-old Panhellenic Association. After a careful selection process, Delta Zeta was chosen to colonize and took a charter pledge class of 75, the Panhellenic total. I am pleased to report that the relationship between the Clarkson administration and Delta Zeta is exemplary of the cooperation that is necessary for strong Greek systems to emerge and be maintained on college campuses.

In analyzing this positive relation-

ship, the primary reason for success is communication. From the time that Delta Zeta national representatives arrived for their extension presentation, cooperation began. The two main agenda items for the Clarkson administration were ongoing national support for both the colony and College Panhellenic. Time was also an extremely crucial factor. An interest group of 35 women was anxious to begin sorority involvement. Delta Zeta understood the needs, *adapted to our situation*, and agreed to take the interest group in its entirety. Within less than a week from the time that an offer was extended to Delta Zeta, two national field representatives were on campus to begin the colonization process.

Clarkson selected Delta Zeta because of the on campus support the colony would receive directly from ΔZ national. With the concept of national sororities a relatively new one on campus, the importance of visible role models was crucial. When the two field reps arrived, the

team effort definitely continued. The reps and I met daily to discuss strategy and potential problem areas. The climate was one of partnership and not ownership. The Clarkson administration supported Delta Zeta's standards, and Delta Zeta respected Clarkson's philosophy on Greek organizations. The bottom line was that both Clarkson University and Delta Zeta wanted a solid colony to emerge ... and it has.

What can be learned from this successful colonization effort? The fact is and always will be that when college administrations and national sororities work together in accomplishing their goals, the results will be favorable and will set the foundation for additional progress and achievement. The same is true on a national level. The Association of Fraternity Advisors and National Panhellenic Conference must respect one another and understand that its relationship with the other is not an optional arrangement but a necessity in 1986.

HAVE YOU CHANGED YOUR NAME OR ADDRESS?

Please print or type and mail to Delta Zeta Sorority, 202 East Church Street at Campus Avenue, Oxford, OH 45056. Members should use parents' address while in college.

IMPORTANT: You must cut out the mailing label from this issue and paste it here.
We cannot process changes without your label. Thank You.

I am currently a Delta Zeta Officer. Title _____

My new address will be _____
street/apt. #

city/state/ZIP

effective date

If mailing label does not show your married name, please include the following information for our membership files.

Married name

Husband's first name

Date of marriage

The Lampwriter



My *LAMP* library is growing, thanks to contributions by several sisters in Delta Zeta. Kathryn Fowler, NYU-BQ brightens my day occasionally with another issue from the 40's. Eleanor Preston Clarkson, Cornell-B not only sent *LAMPs*, but also a copy of her book, *Goodbye, Old House*, which proved delightful reading.

However, my latest "find" is a whole box-full of *LAMPs* donated by Maude McComas Bonar, Baker-H. Maude had written a year or so ago and told me she had them but it wasn't until this past month that my travels (antiquing) took me through Dodge City, Kansas, where she lives. If this issue of *The LAMP* is late, it is because I couldn't wait to browse!

For three brief days in January, Margie Grace Mixson, Florida State-AΣ was Florida's first lady.

Her husband, Wayne Mixson, the Lt. Governor of Florida for the past eight years, became governor for the transitional period when Bob Graham left for the U.S. Senate prior to the installation of Bob Martinez as Florida's new governor.

Carolyn Leach Huntoon, Northwest Louisiana-EB and the 1977 Delta Zeta *Woman of the Year* has succeeded former astronaut Dr. Joseph P. Kerwin as head of life sciences at the Johnson Space Center in Houston. Carolyn, who holds a doctorate in endocrinology from the Baylor College of Medicine has served as chief of JSC's space and life sciences bio-medical laboratories branch and since 1984 has been associate director of the space center. In her 17 years with the National Aeronautics and Space Administration, Carolyn has received numerous awards and medals and has been a member of the astronaut selection boards since 1978.



Carolyn Leach Huntoon

A story on infant care for a diaper service magazine seems an unlikely place to launch a writing career.

But for Julia Haughey Grice, Albion-BΠ, the 1967 article put her on the road that led to national attention as the author of ten novels. Two of them, *Lovefire* and *Emerald Fire*, were best sellers.

According to the Oakland, Michigan *Metro*, Julia is "a celebrity author, whose rigorous promotional tours take her coast-to-coast on the talk show circuit where she appears with stars such as Jane Russell, Phyllis Diller and (Delta Zeta's) Florence Henderson."

During her latest three-month tour to promote her book, *How to Find Romance After 40*, Julia managed to turn out 125 pages of a contemporary novel with her hometown as the setting. "Happiness is having a book to write . . ." she said.

Joyce Ziegler Freiwald, Stout State-ZB '62, chairman of the fashion marketing and merchandising department at Northwood Institute in Midland, MI was recipient of

the Midland Downtown Business Association's first Downtown Award.

Joyce was honored for her service and commitment to the downtown area through her efforts in coordinating the semi-annual live mannequin modeling nights with Northwood fashion marketing and merchandising students and downtown businesses. She is active in the Saginaw alumnae chapter where she has served as president and was named outstanding Delta Zeta in Michigan.

Deborah Zorn Becherer, Youngstown State-KX '78, was recently promoted to Assistant Vice President of Bank One of Eastern Ohio. She joined the bank in August, 1983 as a management trainee, then moved into credit administration and was promoted in October 1984 to commercial loan officer.

Deborah received her MBA from the College of William and Mary and is a member of the American Institute of Banking, United Way Planning Council and the Youngstown ΔZ alumnae chapter. She lives in Boardman, Ohio with her husband, William B. Becherer, Jr.

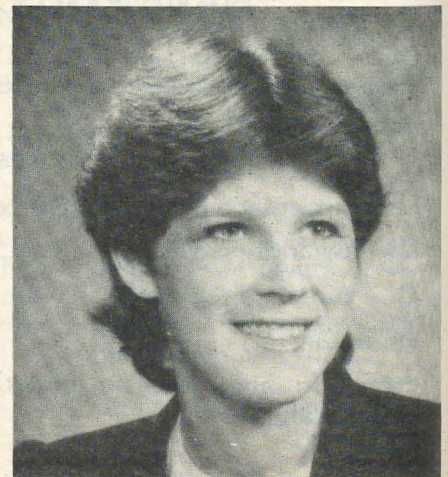

Deborah Zorn Becherer



Lupita Murillo

Lupita Murillo, Pan American University-ΘΘ '76, was recently honored at the annual awards celebration of *Saludos*, a national publication that recognizes Hispanics in professional and business fields who serve as role models to youngsters and who are active in their professions and in civic affairs.

One of eighteen awardees, Lupita is with KVOA-TV 4 in Tucson, Arizona. A reporter, she also hosts a half-hour show called "Women Today."

Saludos' editor wrote: "In Tucson Lupita found a place for herself in the community — not only as the first Hispanic reporter there, but also in areas ranging from prevention of child abuse to a mentor program where she is matched up with high school media hopefuls.

"Honored with several television Emmys, Lupita has also received many civic commendations for her work including a Community Awareness honor for bringing problems of Hispanics to public attention. In 1983 the state of Arizona named her one of its outstanding young women."

It is with sincere regret that the National Council announces a decision to close Gamma Upsilon chapter at Oklahoma City University. Decreasing college enrollments and campus climate prompted this decision.

Lupita, who is an active member of the Tucson alumnae chapter and the Tucson Panhellenic Association, is married to Jeffrey Scott Hughes.

I learned recently that Carolyn Lyon Turner, Parsons-ΔN and ten sorority sisters started a Round Robin letter when they graduated from Parsons College in 1926. Each adds a section on what's new in her life and sends it to the next person on the list. Even now, after 60 years they continue to keep in touch with that Round Robin letter! Neat!

The postman has finally organized my mail . . . it comes neatly packaged with rubber bands, packages varying according to envelope size. This does help around deadline time. The recent spring issue of *The LAMP* resulted in several interesting notes.

From Valerie Trigg Craig, Southern Illinois-ΓΩ: "After a hectic day and finally getting my six month only daughter Katie down for a nap it was time for *me*. Dinner was to be alone since my husband was working late. I immediately picked up the spring issue of *The LAMP* which just arrived today.

"I particularly enjoyed the article on Delta Zeta Mothers. My first thought after Katie was born was 'she's beautiful' and the second was 'a legacy.' As Province Collegiate Director for Illinois I keep quite busy and Delta Zeta is definitely a part of the Craig family. Katie already has a collection of turtles! I just hope that someday Katie feels the same way about our Delta Zeta sisterhood as I do. It's something I can't wait to share with her.

"P. S. Leave note with future LAMP editors to look us up in 20 years!"

Nanette Fabray wrote: "I am thrilled with the spring issue of *The LAMP* which you so kindly forwarded to me.

"Thank you so much for . . . just everything!"

In the same mail came a request for Nanette's address so that a welcome note could be sent. Here it is: Nanette Fabray MacDougall, 14360 Sunset Blvd., Pacific Palisades, CA 90272.

The "head" for this column was to have had a new look because daughter Marianne designed and made "the Lampwriter," a stained glass piece, for me. As a photographer, I'm a failure — but I'll keep trying. Thanks to husband Bob I also have a beautiful little gold and diamond "G" . . . but it won't reproduce too well to use as a signature, so until next time around,

G

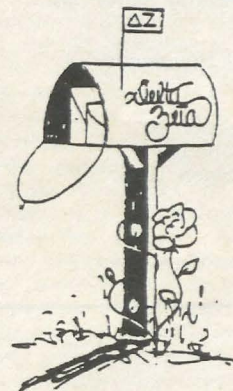

LAMPs Still Needed . . .

Vol. 1 through Vol. 11
Vol. 14, #4
Vol. 16, #1
Vol. 17, #4
Vol. 18, #4
Vol. 23, #4
Vol. 25, #3
Vol. 42, #2
Vol. 44, #3, #4
Vol. 45, #1, #2
Vol. 52, #1

Flame Eternal

BETA
Jean Bettis Raiken '30

GAMMA
Irene Carrier Alsaker '32
Florence Hokkanen Krause '41

DELTA
Myrtle Graeter Hinkly '16

ZETA
Darece McWilliams Bohlman '25

ETA
Laura Reeder Edmonds '21

IOTA
Ruth Stewart Beitz '22
Marjorie Nelson Harris '32
Grace Anderson Shearer '32

KAPPA
Virginia Smith Capps '18
Lois Wintock Miller
Priscilla Crane Stixroad '43
Margaret Cahalan Tashian '33

MU
Leolyn Morgan Griffith '28

SIGMA
Billie Pender Gerzberg '45
Emale Grattis Horton '45
Erwina Anthony Salter '44

PSI
Ruth Trout Houghman '13

OMEGA
Gladys Everett '23
Mary McCullough '25
Gladys Thomen Terry '32



Patricia Scannell Dunn

It is with regret that we inform you of the death of Patricia Scannell Dunn, San Jose State-FA '61 after a long battle with cancer.

Pat served on the National Council as a Director in 1969-70 and again in 1977-79. She was National Vice President of Collegiate Affairs in 1979-81.

A Province XV-C scholarship is being established in her name.

ALPHA BETA
Helen Mitchel Beck '46
Evelyn Juanita Nelson '28
Margaret Osborn '30

ALPHA GAMMA
Alice Bond Blackwell '33

ALPHA ZETA
Frances Tromble MacKay '27

ALPHA ETA
Georgine Vallance Payne '50
Ellen Mulvihill Templin '49

ALPHA TAU
Dorothy Mail Roberts '24

ALPHA PHI
Irene Cutlip Reuter '29

BETA BETA
Mary Puffer Wilroy '32

BETA IOTA
Catherine Virginia Jewett '75

BETA SIGMA
Mildred Drager Austin '31

GAMMA UPSILON
Lois Futrelle Bradley '40

GAMMA CHI
Martha Parker Townsend '26

DELTA SIGMA
Wynema Welsh Aeschliman '53

DELTA UPSILON
Patricia Frye Pullen '67

ZETA KAPPA
Ida Alvarez Breck '38

Myrtle Graeter Hinkly (continued from page 12)

as an ideal — this is a matter of choice so difficult as to decide only that each of these is in its own place an indispensable factor in making the contribution of Myrtle Graeter Malott that which it is. Out of an experience involving hundreds of members in all positions from the newest pledge to the very Founders, one feels that it is not an exaggeration to claim for Myrtle that in the case of Delta Zeta, "Greater love hath none."

Since that writing in 1934, Myrtle's contributions have multiplied many times as some of the foregoing describes. Always interested in the activities of the chapters and the national organization, Myrtle Graeter Malott Van



Myrtle Graeter Hinkly, National President 1928-34; 1938-40.

Dusen Hinkly set an example of Delta Zeta loyalty and devotion for all of us.

In addition to her Delta Zeta activities, Myrtle was active in her hospital auxiliary, a member of the Order of the Eastern Star, the P.E.O. Sisterhood, and the Church of the Advent-Episcopal.

It was my privilege to represent Delta Zeta at Memorial Services held January 30, 1987 in Brownsville. Myrtle's written wish was for memorials to the Delta Zeta Founders Memorial Foundation or National Historical Museum as the donor desires.

— Mary Margaret Calhoun Fore,
SMU-AY

Delta Zeta On Campus



At the Grand Old Party Convention in Gunstock, NY, Kappa Epsilon (Plymouth) members met Vice President George Bush. L to r, Silvie Rivera, Sue Silsby and Missy Smith.

by Diane Jones Skelton

ALABAMA

Alabama, Alpha Gamma — Delta Zeta initiated all 59 of its fall pledges for a 100% initiation! Twelve of those 59 earned a 3.0 or better grade point averages for the fall semester. The pledges found time to participate in the annual choreography contest and the homecoming parade. Delta Zeta placed in every event in Intramural Games on the Quad. Alpha Gammas are joining several civic groups to sponsor the Children's Hands-On Museum on campus. School age children get first hand looks at a wide range of careers, from hospital work to space flight, at the museum. Delta Zeta provides volunteers for the museum and participates in many of the fund-raising events. *Corolla* beauties include Lisa Kay Draughn, a member of the freshman honorary; Kimbrell Rayfield, who placed first in the Quad moonpie eating contest; Susie Inman, and Rhonda Rebman. Members of student government committees are Cathe Irvin, financial affairs, and Melinda Camp, spirit committee chairman. Senators include Ginger Bobo and Kim Hinton. Andrea Bailey is a student government special assistant and Melanie Camp is an executive assistant. Catherine Clark serves the School of Education as vice-president for

student government. Tapped for the freshman honorary were Kelli Abbott, Ginger Bobo, Sandra Wesley, Marie Cocklereece and Lori Edwards. Paige Bodman is a member of Freshman Forum. Carmella DelGaudio is a freshman orientation counselor. Dena Styles is a member of the University Rifle Team. Melissa Maloof received a special documentary award from United Press International. Honored with Delta Zeta province awards were Ginger Bobo, outstanding freshman, and Kim Draughn, outstanding junior.

Alabama-Huntsville, Lambda Kappa — Approximately 140 Delta Zetas and guests were on hand to celebrate the tenth anniversary of Lambda Kappa at the Huntsville Country Club. A dinner was followed by speeches from honored guests. Huntsville alumna Lois Coates told of the beginnings and early history of Lambda Kappa. Province Collegiate Director Barbara Martin spoke on Delta Zeta pride and asked collegians to rise as she applauded them on their hard work at Lambda Kappa. National Vice-President Terri Severy read a poem, "So We Have Delta Zeta," which expresses what Delta Zeta has given its members and what members can

give in return. The rest of the evening was spent dancing to the music of the B-Flats and reminiscing about fun times in Delta Zeta. Members traveled to **Auburn** for Province Day where they presented their rush skit, "Moonlighting." The chapter also brought home the May Award for Province Day attendance; the Grimes Sturkie Award for maintaining the highest campus position; the Loving Cup; a citation for rush excellence; and an award for outstanding philanthropy. Kim Port's scrapbook won second place honors and Laura Hatchett was named Miss Province Day. Individual scholarship awards for 3.5 or better averages went to Michele Ruggerio, Lori Fileger, Lisa Cameron, Laura Hatchett and Donna Sullivan. UAH is now the "hockey capitol of the south," so it only seemed fitting that UAH celebrate homecoming with its most competitive sport, hockey. For the homecoming game, Delta Zeta participated in spirit competition with window painting, basketball cheering, and sign painting for the hockey game. Gina Atkins was a member of the homecoming court. Lambda Kappas initiated thirteen fall pledges at a fitting place, the Noojin House, which was the scene of the formal preference party when those girls had chosen Delta Zeta. Members donned their ΔΖ jerseys to open the Cerebral Palsy Telethon "Weekend With the Stars." Delta Zetas answered phones and took pledges while smiling for the TV camera! Members enjoyed a tropical fraternity mixer with Alpha Tau Omega. At the UAH Panhellenic Scholarship Banquet, Jenny Roach and Donna Sullivan were honored as the big-little sister team with the highest grade point average. Jennifer Smith serves as Panhellenic president and vice-president of the wind ensemble. Gina Atkins is a Model UN Member and member of UAH Lancers hostess group. Paige Hendrix won a \$1000 scholarship, and Michele Ruggerio and Donna Sullivan were named Honor Scholars for Co-op. Other Honor Scholars are Cheryl Brand, Mary Kay Beason and Linda Peters. Pam MacDonald won a UAH academic scholarship and Linda Peters earned a four-year volleyball scholarship. Karen Haley is Panhellenic's Greek Day chairman and Leigh Wright is publicity director for Student Programming Council. Deana Preston is a member of the UAH Choir.

Auburn, Beta Xi — The chapter welcomed Delta Zetas from all over Alabama, National Treasurer Pat Rosser, National Director Sandra Nesbitt, Province Collegiate Director Barbara Martin, and WBRC-TV Anchorwoman Janet Hall, AG, for Province Day festivities in Auburn. The theme for the day-long event was "Everything's Coming Up ΔΖ!" Beta Xi won awards for pledging quota, excellence in membership, outstanding pledge program, activities and scrapbook. Five Beta Xis received certificates for

outstanding grade point averages. The chapter initiated 44 of its 54 pledges in mid-February. Those fall pledges earned third place among the 17 sororities in academic competition, won a third place in the spirit competition at the Wreck Tech parade, and took top spirit honors in the Burn the Bulldog parade. Beta Xi won first place honors in Sigma Chi Derby Chorus Line, and even outplayed the band to win top honors at the basketball halftime kazoo competition. Members assist with bingo at the Wesley Terrace Home for Aging on Friday afternoons. Social events included mixers with Phi Gamma Delta, Sigma Phi Epsilon, Theta Chi and Sigma Nu, and a Winter Wipeout band party with Alpha Omicron Pi, Alpha Delta Pi and Pi Beta Phi sororities. Marla Bainbridge was third runner up in EX Derby Darling Competition.

Auburn-Montgomery, Lambda Nu — Homecoming was a victorious time for Delta Zeta, as the chapter took first place honors in banner competition, second place in the dummy award, and an honorable mention for their float entry. Leigh Turner was third runner-up in the homecoming court. Members traveled to **Auburn** for Province Day, helped decorate the gym for homecoming and are again participating in The George Lindsay Celebrity Weekend.

Jacksonville State, Lambda Gamma — Delta Zeta took second place overall honors in Greek Week, while enjoying the sports competition with other sororities. Delta Zeta participated in volleyball, softball and track during Greek Week. Members also assisted with a Greek Week fund raiser which benefitted Jacksonville Day Care Center. Lambda Gammas help Parents Anonymous by spending time with abused children every Thursday night. Members also sold shamrocks to benefit the Muscular Dystrophy Association. $\Delta\Gamma$ traveled to **Auburn** for Province Day, and initiated eight of their fall pledges in February. Jenny Southerland was tapped for Phi Eta Sigma, freshman honor society.

Samford, Alpha Pi — Alpha Pi walked away with nine of the fifteen awards presented at Province Day in **Auburn**. Individuals honored at the event were Susan Sheffield, highest grade point average for four years, and Susan Donaldson, most outstanding sophomore. Members danced and sang to the music of George Gershwin in the Valentine's Day Step Sing competition. Sally Pyle is vice-president of the Senior Class.

CALIFORNIA

UCLA, Alpha Chi — Members welcomed back their "colonization" field representative on a very special occasion. Former Field Representative Diane Sorenson Miller held her wedding reception at the Alpha Chi house. Alpha Chis were especially proud since some of the charter members had introduced Diane to her future husband, Pat. Members welcomed another field representative for a highly successful goal planning session. Officers and chairmen met with the field representative and advisors, and left with renewed energy, ideas and in-

spiration. Members sponsored a 24-hour rockathon for philanthropy, participated in Inspo Week, welcomed neighborhood children for trick-or-treating on Greek row and enjoyed the Winter Rose Formal at the Hyatt. At presstime, Delta Zetas were rehearsing their production entry for Spring Sing. Sue Schloetter has returned from her studies in Germany, and Leslie Mesones has been accepted for a study program in Mexico. Staff writers for the *Daily Bruin* are Wendy Schreckenger and Vera Cheng. Mardi Gras Committee members included Jill Incaudo, UCLA spokeswoman, and Kelly O'Connell, public relations. Lyn Bertozzi served on the Greek Week Executive Committee, and Julie Atwater is social chairman for Dykstra Residence Hall. Natasha Mahnovski is a Student Health Advocate member.

California State-Chico, Delta Chi — Members returned for spring semester in time to hear some good news! The old chapter house is back and it belongs to Delta Zeta for good! Members had moved out last spring for renovation, and are now eagerly awaiting the day to rehang those ΔZ letters out front. Delta Chi initiated 19 fall pledges, and added four more pledges in spring informal rush. Delta Zeta showed overwhelming spirit and aggressiveness in the Spring Softball Tournament, though no victory was in store for the team. Delta Zeta pride was apparent as 70% of the chapter contributed blood at the campus blood drive. Senior Julie Bock won a \$100 scholarship for earning the highest grade point average in the chapter — a 3.94. Suzanne Silva was awarded her badge at no cost for having the highest pledge average.

California-Fullerton, Iota Upsilon — The chapter's ten new initiates presented the house with a useful gift, a refrigerator, and a traditional rose bush. In "Up and Away With Delta Zeta" spring rush, the chapter added eight new pledges. At presstime, members were busily planning a spring calendar. Events will include a formal at the Anaheim Hyatt across from Disneyland, participating in the Cancer Society Walk-a-thon, a pizza night fund raiser, fraternity exchanges, Greek Week competition, and cooking homemade dinners for fraternities. Teri Partch was tapped for *Who's Who in American Universities and Colleges*, Jeanette Hurlbert ranked fifth nationally among 85 contestants in national twirling competition.

California State-Los Angeles, Theta Rho — Through diligent work, Delta Zeta won the coveted trophy for first place in Greek Week games and float competition. Members Araceli Celis, president of the Inter-Fraternity Sorority Council, and Dana Sierra, Greek Representative at Large, helped organized the week's event. Delta Zeta participated in volleyball and remained undefeated in intramural basketball. Theta Rhos welcomed Field Representative Barb Poremba for an officer training and goal-setting session. Charlie Ennis of the House Ear Institute spoke to members on the cochlear implant. Members enjoyed capsule programs on sleep patterns and spring fashions. Theta Rhos honored Cal State LA

Greek presidents with a "Hail to the Chiefs" program. Pasadena-Foothill alumnae joined Theta Rhos for a joint "Girls' Night Out" at King Arthur's Pizza. "Ma and Pa's Dinner — Life of a ΔZ " was the theme of a chapter dinner, complete with a slide show. Colonnade chairman Jo Anne Noone has organized a chapter Colonnade Club for parents. Pledges sold balloons and Valentine's flowers for fund raisers and joined initiates for a party at the Oak Tree Inn. Members enjoyed a "Girls' Night Out" at Bob's Big Boy and a scholarship dessert to honor top chapter scholars. College Chapter Director Nancy Bach has increased officer enthusiasm for duties by recognizing top officers and letting them choose from her "basket of goodies."

California State-Long Beach, Delta Alpha — The chapter initiated its largest pledge class ever, 29, in March. Delta Zeta once again won the Dean's Trophy as best overall sorority. That's the second consecutive win for Delta Zeta! Delta Zeta also won first place in Alpha Gamma Omega Wally-Ball and first place in Sigma Pi's Sorority Softball Tournament. In a tough Kappa Sigma powerpuff competition, Delta Zeta won third place. At presstime, members were hoping for an eighth consecutive win in Sigma Chi Derby Days. ΔZ also competed in Sigma Alpha Epsilon volleyball. Members enjoyed a four day visit from Field Representative Barb Poremba. Socials included a winter formal and St. Patrick's Day dance.

San Francisco, Xi Lambda — Members joined other Delta Zetas from the province for a leadership conference conducted by Province Collegiate Director Linda Szymanski at **San Jose**. Chapter advisors and college chapter directors also helped conduct the workshops. Xi Lambda learned more about Delta Zeta philanthropy with a demonstration from a "hearing" dog. Members sold balloon-a-grams to raise money for the rose formal. Brenda Broadus reigned as Rose Queen at the Delta Sigma Pi Rose Dance.



Laura Hatchett, Alabama/Huntsville- ΔK reigned as Miss Province Day in Province XXIII.



Claudine Carmen, Delta Alpha, helps lead the cheering at CSU/Long Beach.

San Jose State, Gamma Lambda — Delta Zeta and Phi Gamma Delta Fraternity joined more than 250 schools and universities nationwide in a synchronized balloon launch in January. The launch was part of a national campaign of Students Against Multiple Sclerosis. Delta Zetas distributed over 500 flyers and worked table shifts at the collection booth. The groups raised \$200 from San Jose for Multiple Sclerosis. Delta Zeta, with a membership of 65, includes 17 newly initiated fall pledges and five informal rush pledges. A 50-degree cold snap didn't phase the spirits of Delta Zetas at their first Trust Your Sister Tahiti Sweetie Party. Members arranged "wish list" dates for each other and then discovered the identity of their escort at the party.

CONNECTICUT

Connecticut, Gamma Beta — Members traveled to the Colonial Hilton in Wakefield, Massachusetts for Province I Weekend. GB enjoyed workshops on rush, ritual and alumnae relations. They learned new songs and viewed rush skits of other chapters, and enjoyed meeting hundreds of other Delta Zetas from Province I. The highlight of the weekend however, was naming of GB College Chapter Director Helen Huff as Outstanding Alumna of the Year in Province I. The chapter won the academics award. Individuals winning honors were Joanne Kelleher, president; Christine Oulevy, vice-president of pledge education; Lisa Blassberg, recording secretary; Jennifer Alvater, nametags; and Nancy Cybart, pledge scrapbook. Delta Zetas gathered other Greeks for a Christmas serenade for the University President. Members toured the American School for the Deaf, and participated in Sigma Chi Derby Days and Greek Week.

FLORIDA

Florida State, Alpha Sigma — Delta Zeta is ranked tops academically on campus among the 15 sororities. Delta Zeta's fall pledge class, of which 28 are now new initiates, was named Best Pledge Class by FSU Panhellenic. Social events included the annual hayride to Blackwater Creek Stables, participation in a fraternity line dance, and socials with fraternities. Some Alpha Sigmas have been fulfilling their service hours by babysitting emotionally handicapped children. Alpha Sigma participated in Springtime Tallahassee, a city wide festival, and created a banner and presented a skit at Sigma Chi Derby Week. Scalphunters spirit organization includes Kristi Bridges and Alison McCall. Anne Foote and Lauren Totten are Rho Chi rush counselors. Six Alpha Sigmas were named to Seminole Ambassadors, FSU recruiting organization.

GEORGIA

Georgia, Zeta Pi — The colony reports an enthusiastic membership of 120 dedicated and spirited pledges. Pledges teamed with PIBOs for homecoming using the theme, "The Homeless Greeks." Delta Zeta placed first in GA-FL Banner Competition and won overall honors in the Phi Psi 500. Heather Turner won first runner up honors in ATA's Miss MaiKong Delta Pageant, helping the Delta Zeta Colony to win the event overall. Delta Zeta won the bowling championship and reached the finals in basketball. Jan Collins organized a very successful pledge retreat at Cahutta Lodge and Lisa Gillis planned a wonderful Killarney Rose Pledge Formal. Chapter Editor Carolee Armstrong reports that the colony "looks forward to winning many more events and the opportunity to continue to show our campus what a great sorority Delta Zeta is."

Georgia College, Lambda Pi — At Province Day, Lambda Pi won the Loving Cup Award as most improved chapter and was honored for earning the highest grade point average in the province. Individuals winning awards were Claire Carter, reporting award; Donna Winkley, sparkplug award; Janice Wolfe, treasury award; Jill Strickland, outstanding executive officer; and Melisa Morris, behind-the-scenes award. Laura Thomas was named outstanding chairman for her academic program. Amy Darby, Tina Cone, Shelia Evans, Natalie Wilson, Laura Thomas and Jill Strickland all received certificates for earning a 4.0 at least one quarter during the past year. Natalie Wilson and Shelia Evans won chapter honors as top academic big sister-little sister team, so they'll both go to the informal free! Delta Zeta sold hot dogs as a fund raiser, enjoyed an enrichment program on etiquette, and welcomed parents to their annual Parents' Day, this year held at Esther L. Cathy Alumni House.

ILLINOIS

Eastern Illinois, Gamma Nu — Delta Zeta initiated a pledge class of 30 in late February, raised money for a hospice program, and had three volleyball teams to reach the intramural playoffs. Delta Zeta had the highest number of participants in the Students Against Multiple Sclerosis all campus activity. For the same charity, Delta Zeta placed third with their version of *Walk Like An Egyptian* in the Rock-A-Like Contest. Gamma Nu Ann Hasara was campus coordinator for the Multiple Sclerosis benefits. Coordinating Greek Week are Cathy Jacobs, Amy Solt and Jenny Davis. Cathy Gravitt was chosen as a "one woman show" for the USO Overseas. Marie Burge won the talent award and placed first in interviews in Miss Charleston competition. Kerri Robbins is Sweetheart of Sigma Chi. Trish Nusbaum is a student senator.

Eureka, Pi — "Orient Yourself With Delta Zeta" was the theme of a successful spring rush, which added 13 pledges to the chapter. Field Representative Shelia Judge was on hand for the event. Greek Week events included roasting and toasting the TKEs, a coed volleyball game, Greek God and Goddess competition, and an All Greek Dance. In the Nearlywed Game during Greek Week, ΔZ Lisa Wegner and teammate AXA Jim Morris won dinner for two. Members sold concessions and played in a marathon volleyball tournament to benefit Easter Seals. Nancy Humphress is the first winner of a chapter honor, Ideal Active. Nancy will wear a crested Delta Zeta ring, then pass it on to next year's winner at the annual Rose Ball Formal.

Northwestern, Alpha Alpha — The new initiate class of 23 is affectionately known as "the inmates" by chapter members. It seems the bakery misspelled "initiate" on the cake for the party following initiation! Marianne McCabe and Erica Cargill danced for over 30 hours in the Cystic Fibrosis Dance

(continued on page 31)



Teri Partch, CSU/Fullerton-IY is listed in Who's Who Among Students in American Colleges and Universities.

RUSH is ...



ALUMNAE CATCH THE DELTA ZETA SPIRIT

Delta Zeta alumnae across the country know young women who will be attending a college with a Delta Zeta chapter. Please take time NOW to complete the form below to alert our collegians to special women going through rush. The young women you could recommend might be family members, daughters of neighbors, co-workers, church members, babysitters, students you teach or friends of your children. A complete listing of SRC's and colleges/universities is in this *LAMP*. Catch the ΔZ Spirit by recommending outstanding rushees for membership consideration. Do it today!

Alberta Curran
National Reference Chairman

Personal Reference Form

Name of rushee _____ Age _____

Address _____

Parent's name(s): _____ Occupation(s) _____

High School attended: _____ Year graduated _____

College expects to attend: _____ Major: _____

Scholastic record: _____ Rank in class _____
(GPA)

Scholastic honors: _____

Interests: (School and community activities; talents, job experience) _____

Additional Comments: (personality traits, leadership potential, etc.) _____

Relatives in ΔZ or other sororities (give relationship and sorority name): _____

Have you discussed ΔZ with her? _____ Will you? _____

Your name (PRINT) _____
(first) (last) (maiden)

Address: _____ Telephone: _____

Signature: _____ Chapter/College: _____

If you need more than one form simply make a copy or include the needed information in a letter with your signature.
In the Directory of this issue locate the name/address of **YOUR** State Reference Chairman. Mail this reference to her **TODAY**.



Jeanette Hurlbert, CSU/Fullerton-IY ranked fifth nationally out of 85 contestants at the National Twirling Convention 1987.

Marathon. The Delta Zetas, with their AXA partners, placed second and raised over \$5,800 for the charity. Kathy Glatter won a *Time Magazine* College Achievement Award for her philanthropic work. Karoline Lewis serves as editor for Sigma Alpha Iota music honorary, and Kelly Jensen is a IKA Dreamgirl Calendar semifinalist. Betsy Weatherford and Brigitta Curtis are rush counselors. Kathy Glatter and Elyse Lipan earned perfect 4.0s. Earning 3.75s or higher were Lynette Calucin, Amy Fox, Susan Ivanov, Diana Slyfield, Allison Tanis, Jennifer Collins, Lisa Hammond, Jennifer Hyland and Karoline Lewis.

Southern Illinois, Gamma Omega — Delta Zetas combined their efforts with the men of Alpha Tau Omega to test their singing and dancing skills in the 40th annual Theta Xi Variety Show. After two months of practicing, the ΔZ-ATΩ team presented a successful medley of Broadway and jazz hits. Red and white balloons, streamers and paper hearts set the atmosphere for the Valentine's Day Sweetheart Dance, complete with music by a deejay and a surprise candlelight! Officers of the Rugby Fan Club are Paige Pruett, president, and Michelle Lee, vice-president. Kim Bond is sweetheart of Phi Sigma Kappa. Paige Pruett is a member of the Plant and Science Club.

Western Illinois, Epsilon Omicron — The chapter added 20 pledges in fall rush, 19 pledges in spring rush, and initiated 12 fall pledges in February. Homecoming honors included first place in cheering contest, second place in banner contest, first place in float competition, and first place overall in homecoming week. Fund raisers included a car wash, a flower sale, and Valentine's candy sale. The Valentine candies were delivered with messages by Delta Zetas. Delta Zeta won a third place award for participating in the University Phonathon, raising \$3215. Epsilon Omicron is planning a Gallaudet University Day to inform the campus about Gallaudet. For fund raising, members collected pennies for Gallaudet. Delta Zeta also helped clean

up city park. Other philanthropy fund raisers included a pom pon sale and "breakfast in bed" sales. Panhellenic officers are Gail Wellen, president; Kristi Franson, pledge trainer; Andrea Passmore, Greek God and Goddess coordinator, and Dana Ford, Greek night at basketball coordinator. Peggy Horton was named Greek Woman of the Year, and Patti Menne and Sue Judah were tapped for Order or Omega. Sue is also a member of Blue Key. Beth Christianson was tapped for Mortar Board.

INDIANA

Franklin, Psi — Since last reporting, Psi has installed BEST, a chapter improvement program and acronym for *Building Excellence in Psi for Tomorrow*. The college chapter director and province collegiate director helped plan the program, while members kicked off the program by wearing pink t-shirts bearing the letters BEST. Chapter officers traveled to Indianapolis for Province VII Officer Training, while Pam Schumann and Melissa Spellman met many other Delta Zetas at a leadership conference at **Bowling Green**. Earning Dean's List honors for the fall semester were Karen Bowman, Susie Crooks, Leslie Hill and Tanya Kitchen.

Indiana, Epsilon — Successful theme parties as *The Big Chill*, *Late Night With Delta Zeta*, and *West Side Story* helped Epsilon add 36 pledges in a successful formal rush. Following rush, Delta Zeta participated in IU Sing, which featured 28 singing and dancing acts. Angel Theriac and Beth Heaston, songleaders, were paired with Phi Delta Theta. The two houses presented a comical skit, "Respect: A Message From Mr. Rogers." Beth won a songleader scholarship at the event. At presstime, members were looking forward to the Little 500 Bike Race and a trip to National Headquarters. Delta Zeta was still tops in intramural competition, and officers had just returned from a leadership retreat in Indianapolis. Members also participated in the Spirit of Sports All Nighter, a university intramural marathon. Holly Gray was an Indianapolis 500 princess. Kathy Vierk is an intern with the Washington Leadership Program, and Maureen Jacobs and Ellen Doss are studying in the Netherlands. Molly Zraik was re-elected as director of IU Union Board, and Jody Zima is a new member of Phi Beta Kappa.

Southern Indiana, Lambda Beta — Tammy Burris was crowned homecoming queen at halftime festivities at the USI-IUPUI-Ft. Wayne basketball game. Tammy is the third consecutive Delta Zeta to wear the crown. Chapter members bid adieu to a former homecoming queen, Sharon Rothrock, at a holiday party. Sharon will be traveling as a field representative for Delta Zeta. Delta Zeta presented 22 pledges at Presentation Ball in November at the Civic Center. Five more pledges were added in February, and 12 were initiated in March. Sisterhood activities included a pre-initiation party, Pink and Greek Day, and Little Sister-Big Sister Appreciation Days. Pledges earned money for their initiation by selling cookie-pies, baked

goods, and candy-grams. Ten chapter members presented a fifties number in USI's Third Annual Musicmania. Leading the American Planning Board are Sheila Leistner, president, and Kattie Sermersheim, vice-president. Amigo orientation leaders are Jennifer Payne and Kattie Sermersheim. Panhellenic Rho Chi counselors include Carol Dunkel, Kim Harkins, Shelly Embry, Paula Dossett, and Stephanie Holmes.

IOWA

Iowa State, Beta Kappa — Twenty-five pledges were initiated in mid-March following a week highlighted with mom-daughter skits, ΔZ letter day and dress-up day. At presstime, plans were underway for Greek Week. BK is teamed with Alpha Tau Omega. Limited by a Greek Week Central Committee ruling, Delta Zeta will have only one large group participating in Greek Sing this year. Delta Zetas working on Greek Week central and subcommittee positions are Michelle Murphy, Greek Aide co-chairman, Martha Wilson, Internal Events co-chairman, Sara Johnson, Marty Lea Whitehead, and Wendy Eckoff, Greek aides. Delta Zetas and Theta Chi are in the process of constructing their float entry for the VEISHEA parade. The float is "It's a Wild Possibility, Tweety," and depicts Tweety and Sylvester in reversed roles. The float follows the overall parade theme of "Where the Wild Things Are." Chapter members honored housemother Mary Douglas on her birthday in a touching celebration. She will be married this summer. BKs collected toys over spring break for a local speech and hearing clinic. Lisa Lemanczyk placed second in the Rock Alive competition by performing Janet Jackson's *Control*. Working with Students Against Multiple Sclerosis are Kathy Nicholson, Susan Fehr,



Alice Sherman represented Iota Upsilon (CSU/Fullerton) at Southern California's Flame Fantasy.



Members of Pi chapter's spring pledge class at Eureka College.

business marketing and promotions committee, and Kate Herr, recruiting committee. Martha Wilson will serve as a Cyclone Aide this summer and help orientate new students to Iowa State. Sara Johnson and Susan Fehr will be formal rush counselors.

KANSAS

Fort Hays, Delta Omega — Members celebrated Christmas with a semi-formal complete with Santa! Members' dates received filled stockings and had the opportunity to tell Santa their wishes. For informal rush, Delta Zetas invited rushees to join them at home basketball games.

KENTUCKY

Eastern Kentucky, Xi Beta — Delta Zeta, after adding 14 pledges in spring rush, is the largest campus sorority with 73 members. Eighteen members of the fall pledge class were initiated earlier this year. Members traveled to **Northern Kentucky** for province day, and brought back awards for quota and total. The highest number of academic awards at province day went to Xi Beta, as 29 members were recognized for earning 3.0 grade points or higher. Cheryl Vanderpool received the Behind-the-Scenes Award. Executive board members traveled to the Alpha Theta house at **Kentucky** for an intense officer training session. Xi Betas are helping welcome Alpha Omicron Pi colony members by serving as their big sisters. Members enjoyed a Valentine dance at the Mulebarn and mixers with ΘΧ, ΣΑΕ and ΛΧΑ. Enrichment topics included academics and National Panhellenic Conference. Province Collegiate Director Jennifer Plenge was on hand for a visit and to help kick off Greek week, Mardi Gras style. Initiates and pledges were "all tied up" with sisterhood at the annual sisterhood Rose Retreat. The retreat ended with an activity in which sisters tossed a skein of yarn from one to another, each telling why she is special. She then held onto part of the yarn and tossed the skein to a sister who's extra special to her. Soon, a huge mass of tangled yarn covered the middle of

the circle and members were in tears! Officers for Southeastern Panhellenic Conference are Judy Martin, treasurer; Virginia Rowlett, recording secretary; and Trish Friedman and Cindy Massman, housing committee chairmen. Trish and Cheryl Vanderpool are rush counselors. Tammy Martin is listed in *Who's Who in American Colleges and Universities*. Kara Bellinger and Annette Cowden both earned perfect 4.0 grade point averages in the fall.

Kentucky, Alpha Theta — Members traveled to **Northern Kentucky** for province day which included seminars, a luncheon and awards presentations. ΑΘ was honored for creating the best display, while Donna Herndon was named outstanding treasurer in the province. Jennifer McDowell won the outstanding senior award. Members honored their own at their academic banquet, where Denise Reid and Susan Gloskowski received plaques for their perfect 4.0s earned in fall semester. Delta Zeta celebrated the initiation of 12 pledges with a dance at The Circus, a popular Lexington nightspot. The chapter is participating in open rush to reach quota. Delta Zeta participated in KAΘ Bowl-a-Thon, Farmhouse-ZTA Dance Contest and Chi Omega Greek Sing. Golden Key Honor Society tapped Sarah Wilson, Melissa Shore, Denise Reid and Susan Gloskowski. Dean's List named Susan Gloskowski, Janice Halpin, Sheri Marshall, Maria McCarty, Jennifer McDowell and Denise Reid.

Louisville, Beta Gamma — Members returned home from Province XX Day at **Northern Kentucky** with the Outstanding Chapter Award, a second place win in academics, and an award for reaching quota for the eighth consecutive year. Cathy Herbert received the outstanding pledge award and Malory Thomas won the Behind-the-Scenes Award. House Corporation President Jeanine Peterson Triplett was named outstanding alumna. Province workshop topics included Delta Zeta history, creating success, how to be an active-active, wardrobe expansion and planning a safe social function. Beta Gamma placed second on campus academically with a cumulative grade point average of 2.685,

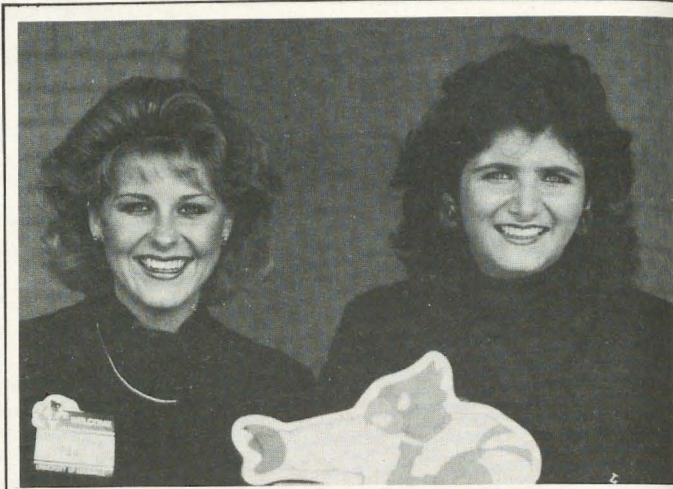

Louisville hostesses are Beta Gammas Robin Nally and Haleh Razavi.

above the campus sorority average of 2.589. At the chapter's annual Prisoner Party, guests were fingerprinted and invited to do the *Jailhouse Rock*. At the end of the evening, the names of those inviting all the "prisoner guests" were revealed and a drawing for a free dinner was awarded to a lucky couple. Other social events included parties with Delta Upsilon, Delta Chi and Pi Kappa Phi. With their annual Tacky Party, Delta Zeta collected cash and canned goods for Dare to Care. Tacky apparel was a must, and a Mr. and Ms. Tacky reigned for the evening. This year, ΒΓ collected more than 200 cans, plus \$85. Several hundred dollars was raised by selling "crush" cans with messages attached during Valentine's Day. A victorious Delta Zeta intramural basketball team is currently undefeated and working hard to win the overall first place trophy. The chapter finished first as a team in a free-throw contest, while Maria Toon finished first individually by ringing 18 out of 20 freethrow attempts. Four Delta Zetas are founding members of SOAR, a new student organization designed to orient students into alumni programs and to aid the Louisville Alumni Association. SOAR leaders are Haleh Razavi, special events coordinator; Maria Toon, special events assistant coordinator; Lori O'Daniel, homecoming events coordinator. Also accepted into the limited membership of SOAR were Dana Adams, Malory Thomas, Shannon Conlon, Karen Stites, Krista Dent, Robyn Guinn and Robin Nally. Dana Williams was elected president of Phi Eta Sigma, while Cathy Herbert was named the group's outstanding pledge. Maria Toon, a member of Order of Omega, Golden Key, OΔK and vice-president of Rho Lambda, was named to *Who's Who in American Colleges and Universities*. Maria was also honored by Panhellenic for having the highest grade point average among Greek women.

Morehead State, Kappa Tau — At Province XX Day at **Northern Kentucky**, Kappa Tau was honored for the best nametag design. Newly elected Moneymaking Chairman Robin Jones started off the semester with a successful Valentine's carnation sale which raised close to \$100. Members celebrated at

their annual Valentine's date party. Kappa Tau added eight pledges spring semester.

Northern Kentucky, Kappa Beta — Nearly 300 Delta Zetas attended Province XX Day hosted by Kappa Beta. Special guest was National Director Deanna McKinnon. Kappa Beta was named outstanding chapter and won the academics award. Kappa Beta decided to hold their January initiation in a church for the first time. Chapter activities included a Sisters Night Out, a retreat to prepare for province day, and cheering Northern's basketball team to victory at Spirit Night. Members enjoyed their Killarney Rose Ball in late February. The Executive Board has a new name. The group is called the E-Team, which stands for excellence, exciting, efficient and effective.

LOUISIANA

LSU, Sigma — At Province XVIII Conference in Ruston, Sigma received awards for membership-total, membership-quota, and certificates for achievement and academics. College Chapter Director Betty Fenton was named outstanding alumna in the province. Erin Boyd was named outstanding senior and Monica Morel won the province activities award. Following the trip to Ruston, Sigma held formal presentation of 62 girls. Delta Zeta teamed with Phi Kappa Psi to present "Where Has All the Laughter Gone?" for a second place campus win. Thursday nights, members are enjoying slumber parties featuring VCR movies and popcorn. Delta Zeta actively participated in Greek Week and is now busily planning rush. Felicia Gros and

Erin Boyd are listed in *Who's Who*. Ashley Acaldo is a new member of Scotch Guard, while Melissa Lawrence is on LSU's Greek Task Force.

Louisiana Tech, Theta Epsilon — In preparation for their duties as province day hostesses, enthusiastic Theta Epsilons, under the direction of House Manager Janine Coyle, polished and cleaned the lodge to welcome National President Mary Margaret Fore and Delta Zetas from all over Louisiana and Mississippi. Regina Jones arranged for the activities and workshop speakers. Individuals honored at province day were Kandy Knox, Province XVIII Dreamgirl, Jill Reber, Beth Inman, best grade point averages in the province; and Pam Norwood, best pledge program award. Plans for the last few months of the semester include concentrating on a second win in Greek Week tug-of-war and sponsoring a philanthropy fund-raising dance at the fairgrounds. Members sold M&Ms and baked goods to raise money for fall rush. A decjaj provided music at the Christmas dance at the Ruston Civic Center, as members donned red sweatshirts printed with the party's theme, "Delta Zeta Christmas — Under the Mistletoe." Theta Epsilon initiated 16 in February, and three pledges presented the chapter with wooden rose and green Greek letters to display at football games and in front of the lodge. Members enjoyed fraternity exchanges with Pi Kappa Alpha, Alpha Tau Omega, Kappa Alpha, Sigma Alpha Epsilon and Sigma Nu. Fifty Delta Zetas decorated cars and jeeps to ride in the homecoming parade. Moms were honored with a tea at the campus Mom's Weekend.

Freshman Honor Students are Tammie Covington, Deona Martin, Karmen Coleman and Kim Shumate. Student Government senators are Karen Jones, Kandy Knox, Shari Schexnayder, and Lauren LaCotts. Shari also serves on the SGA Standard Committee and choreographed the Tech production of *The King and I*. Tech Batgirls are Kandy Knox and Berit Williams. Janine Coyle is editor of the Greek section of the *Lagniappe* yearbook. Tracey Lewis is pep chairman and Pennie Parker is a Junior Panhellenic representative. Rosanne Nicholson serves as vice-president of Panhellenic, secretary of the Agronomy Club and is a member of AZ agricultural honorary. Susie Waterhouse was named a Tech Outstanding Senior Scholar.

New Orleans, Theta Kappa — With a 2.63 average, above the all women's average of 2.5, Delta Zeta earned top campus academic honors and has the most members eligible for membership in Order of Omega Greek honorary. Theta Kappa won second place honors in the homecoming window painting contest. The theme, "The Heart of UNO is Still Beating", was appropriate for the Valentine homecoming festivities. Delta Zetas portrayed Queens of Hearts in the homecoming parade. At province day in Ruston, Hilda Marino received the Province Collegiate Director's Award. Theta Kappa participated in the IFC Street Clean-Up and assisted at the UNO Literary Rally for high school students. The social calendar included an exchange with AXA, a Christmas party, Far Side exchange with Theta Xi and Mardi Gras party hosted by OK Karen Veith, raised cash selling rootbeer at Fall Fest. Pledges earned

Notes from Beth Heaston

During the summer of 1986, I decided on a drastic change in my life that showed me something very special about Delta Zeta. After attending the University of Virginia for two years, I decided that I needed to follow my heart and transfer to Indiana University. I had intended to go to I.U. after high school, but for one reason or another, I stayed in-state and became a Cavalier . . . And boy, did I go all out! I was vice-president of the first-year class, in every club imaginable and yes, I pledged the Lambda Delta chapter of Delta Zeta. I was happy with Delta Zeta, but not with UVA. It is a fabulous school, but it wasn't the right place for me. I knew where I needed to go . . . Indiana!

When it came down to making a decision I was ready to leave everything and everybody . . . except ΔZ. My heart genuinely ached at the thought of leaving those 89 girls that I had come to love with all my heart. My big sister Emily and my newly initiated little sister, Jennifer, were two of my favorite people in the world. Delta Zeta had created a bond that I had never experienced before. Could I risk it? Was it actually best for me to leave?

It was so hard, but after deliberating for what seemed to be forever, I did it. I picked up my life and transferred 14 hours west. I jumped into the I.U. Epsilon chapter with both feet and every smiling face helped the transition go that much more smoothly. Yet, the one thing that made everything right was the feeling that I was going to love the Lambda Delta girls forever.

I never had the real chance to say good-bye to "my" chapter because my decision was made during the summer and you know, I'm never going to say good-bye. I didn't lose anything by transferring, I gained everything. Not only do I have a new family of 95 wonderful girls, but I have in my heart a mountain of memories that will never go away . . . memories of the Lambda Delta chapter, whose guard I wear proudly with my badge and whose love I carry every day in my heart. Hey Virginia girls . . . and you Indiana girls . . . You're stuck . . .

CAUSE I'M GOING TO LOVE YOU FOREVER!!!

Beth

money by sponsoring A Night in Sicily, which featured Italian cooking. Members visited the children's hospital and helped patients create crepe paper butterflies.

Nicholls State, Kappa Alpha — Members are practicing diligently for Song Fest. They're out to keep up their winning record. KA has accumulated 14 wins in the past 16 competitions. Members welcomed Province Alumnae Director Ida Marie Nelson and Province Collegiate Director Ginger Bryan for a visit. KA recently initiated 13 pledges, enjoyed a social with Delta Sigma Phi, and raised \$70 for philanthropy with singing Valentines. Heidi Tomeny reigned as Queen of the Allouus Carnival, while Jennifer Bouchereau reigned as Queen of the Sunshine Festival. Adrienne Callais and Nichole Robichaux are newly appointed SGA senators. Wendy Waguespack is Circle K secretary and Roteract secretary. She was honored as Distinguished President of Circle K for her past presidency. Donna Burns is a new member of Circle K. Jennifer Knight is traveling in Japan representing the unique culture of South Louisiana. Kelly Rodrique is a member of Delta Sigma Pi and Nancy Wallis is a member of the National Education Association of Teachers.

MASSACHUSETTS

Massachusetts, Xi Alpha — At Province I Weekend in Wakefield, Massachusetts, Xi Alpha won seven awards and met Delta Zetas from other New England chapters. Chapter certificates were for quota in formal rush, outstanding open rush, and best chapter display. Xi Alpha won the Betty DeCorsey Award as the most improved chapter. Top officers included Pamela Rosenthal, vice-president of membership, and Amy Walker, corresponding secretary. Beth Richkin was named outstanding pledge in the province. Delta Zeta initiated 14 pledges on March 1, sold M&Ms for a fund raiser, and participated in Greek Week events as Greek Sing, outdoor concerts and barbecues. Xi Alpha received a grant from the university to sponsor a non-alcoholic social function.

MICHIGAN

Ferris State, Zeta Nu — Delta Zeta teamed with Sigma Alpha Epsilon to build a homecoming float. The chapter organized two volleyball teams for intramural competition. ZNs created visual aids for deaf children in conjunction with the Grand Rapids alumnae. A fall retreat at Eagle Village started the year out right, as members spent two days planning the calendar, setting goals and creating a new fine system. Fall pledges treated initiates to a "mock" wedding party complete with a two tiered wedding cake and monogrammed glasses for big sisters.

Northwood, Xi Eta — In early September, Delta Zetas experienced the flood of 1986 and school was cancelled for 11 days forcing all students to evacuate the campus. Despite the disaster, many Delta Zetas still managed to maintain a fun filled fall term. With the help of Field Representative Barb Poremba, Xi Eta had a successful formal rush and added six

new pledges. Members welcomed alumnae back to the campus with a "Welcome Back to the Wood Party" during the Annual Auto Show. The event was so successful, Delta Zetas plan to make it an annual one. Members also sold hot dogs and chips at the show. Delta Zeta helped a local fraternity to raise money to feed needy people in Midland, donated money to the Salvation Army for Christmas gift purchasing, and contributed to the Delta Zeta Founders Memorial Foundation and Gallaudet. Lisa Gauci won a collegiate Panhellenic scholarship.

Wayne State, Epsilon Sigma — The newly elected executive board has devised Candle Talk, a friendship circle which forms prior to every formal chapter meeting. The circle begins as President Susan Unwin, holding a lighted candle, chooses a topic as "something wonderful that has happened in the life of a chapter member." The candle is passed to each Delta Zeta as she expresses her personal feelings and joys. Candle Talk, according to Chapter Editor Andra Alaska, is sure to remain a weekly tradition for Epsilon Sigma for it has already proven to be a most heartwarming and significant experience. The chapter held its annual winter retreat at Camp Franklin. Members enjoyed skiing, sledding, socializing, and a skit presented by the fall pledges. Epsilon Sigma initiated eight fall pledges, and added three more pledges in "Delta Zeta and All That Jazz" winter rush. Members and escorts danced the night away and then members exchanged Christmas gifts with secret pals at the annual Christmas party. Members also participated in the Panhellenic Valentine's Day Party. Parents had an opportunity to learn more about Delta Zeta and meet Epsilon Sigmas at Parents' Night following a chapter meeting. Members welcome new Chapter College Director Chris Chase, and congratulate past College Chapter Director Olive Neelands on her appointment as Province Collegiate Director. Members were delighted to receive letters in return from Servicemen for their Military Mail Call letters. Members assisted in the Detroit Soup Kitchen for philanthropy

service, and are providing six models for the alumnae Flame Fantasy fashion show and luncheon which benefits the Deaf, Hearing and Speech Center. Annette Carron and Andrea Alaska attended a Valentine's Day Ball for handicapped children. Annette serves as activities director the handicapped unit of Mt. Carmel Hospital. New members of Golden Key honorary are Tracy Paynter, Carolyn Sharpe, Donna Kuspa and Susan Unwin.

MINNESOTA

Moorhead State, Theta Nu — Members bid farewell to graduating seniors and honored their own at the Killarney Ball. Members and dates dined on steak and shrimp and danced to Instant Request, a disc jockey light show. Members assisted Panhellenic with a cakewalk celebrating Moorhead's 100th anniversary. Theta Nu raised almost \$300 for the university by assisting with the university phonathon. Members also raised cash by selling popcorn at the campus movie hall. Enrichment programs included topics as financial aid, alcohol awareness and credit management. House Manager Becky Burthold received an adorable black puppy as a gift, and members set out to find it a good home. In the meantime, he stayed at the Delta Zeta House for about three weeks. Members fell in love with him, and Lisa Even taught him to climb the stairs and attempted to house train him. But, when he started to gobble socks and eat the telephone cord, members knew he had to go. The main telephone line was out of service for a couple of weeks! But, the story ends happily as the chapter got a new telephone cord and the puppy is living with Lisa Even's parents.

St. Cloud, Theta Mu — Pledges treated initiates to a special dinner of spaghetti, salad, French bread and dessert. The table was set with rose and green napkins and pink sweetheart roses on all the placemats. Pledges even arranged for campus fraternity men to don waiters' attire and serve the in-



Homecoming Queens at the University of Southern Indiana-AB: Tammy Burris, 1987; Cheryl Nelson, 1985; Sharon Rothrock, 1986.

itates. At the conclusion of the dinner, initiates received special gifts from pledges symbolizing each member's unique personality. Theta Mus welcomed other Greeks to a holiday open house. Each Greek representative brought a Christmas tree ornament to help decorate the Delta Zeta tree. Delta Zeta participated in All Greek Games, which included darts, pinball and pool, and took top honors in the sorority division. Many Delta Zetas were in attendance at the Tau Kappa Epsilon Red Carnation Ball to see Angela Recore crowned as TKE Sweetheart.

MISSOURI

Central State Missouri, Epsilon Gamma — More than 575 parents and students from a four state area attended the CMSU Senior Day activities. Thirty campus organizations were also on hand to promote CMSU at the activities fair. Delta Zeta created a table display and was the only sorority represented at the event. EG donated \$500 to the CMSU Foundation. Funds were raised with a volleyball tournament, and will be used by the university to provide a \$250 scholarship each semester for an outstanding incoming freshman. The scholarship will be named the Delta Zeta Outstanding Young Woman Scholarship. Epsilon Gamma earned the highest grade point average among the 12 sororities on campus. Delta Zeta added 12 new pledges in a successful informal spring rush.

Missouri-St. Louis, Iota Xi — A busy fall calendar included a Founders Day banquet at Top of the Sevens Restaurant, the Killarney Rose Ball at the Sheraton Westport, a successful scavenger hunt Road Rally fund raiser, and the annual hayride. The pledge class organized a Mexican Social, followed by a slumber party. Members welcomed Field Representative Shaen Hosie for officer training. Kathy Barnes, Marti Potts and Michelle Forgach gobbled honors in Pi Kappa Alpha's Thanksgiving Pie Eating Contest, which benefitted philanthropy. Named to the Dean's List for earning 3.2 or higher averages were Jane Block, Lisa Neiner, Robin Dressendofer, Carrie Frayn, Randie Ham, Stacey Handshy, Dawn Jeating, Kristie Kinder, Mary Mosley, Ann Pierce, Chris Schafer, Stephanie Schloemann, Stacey Schmidt, Dianne Stout, Nancy Stout, Rhonda Swindle and Stacy Vinyard.

Northwest Missouri, Epsilon Rho — Chapter spirits are still high after winning first place in both homecoming float and skit competitions in the fall. Members hope the momentum will carry the chapter to another overall Greek week win. Last year's outstanding Greek woman, Diane Watson, will be co-chairing this year's Greek Week games. Epsilon Rho alumnae returned with forgotten songs and traditions to the chapter's second M & M Party. During the afternoon, old and new officers exchanged ideas on time saving how-tos. Later on, dates and husbands joined their favorite Delta Zetas for a party. Delta Chi and Delta Zeta sponsored a Christmas party for underprivileged children. With money earned collecting aluminum

cans, Delta Zeta contributed to and participated in a philanthropic skate-a-thon with other Greek organizations. Delta Zetas, armed with paint brushes and rakes, helped repair the fine older homes in Maryville for Community Betterment Day. Delta Zetas are busy on campus as student ambassadors, drill team members, cheerleaders, newspaper staff members, resident assistants and hold numerous memberships in professional student organizations. Members are also active in theatre, speech, debate and softball. Sharon Perne has been awarded the Academic All-American Collegiate Award.

William Jewell, Zeta Rho — Chapter Editor Marquita Brown reports that special recognition belong to six ZPs, Lisa Bell, Laura Moore, Tisha Turner, Lynne Hillin, Jill Sullivant and Suzanne Griffith, who traveled to Haiti on a mission trip. Though the trip earned the students winterim credit, Marquita reports that the experience they gained from the trip has strengthened the chapter with a spirit of giving, learning, love and respect . . . a spirit that grows now even stronger in Delta Zeta. Serving as Alpha Lambda Delta freshman honorary officers are Kendla Brown, president, and Susan Brannen, vice-president. Kendla and Alison Brady earned Dean's Honors. Alison, a member of Cardinelle, served as homecoming co-chairman, Tatler Queen co-chairman and is Panhellenic secretary. Stephanie Arner is Mortar Board president, Panhellenic treasurer, CUA secretary and a member of Cardinelle. Stephanie Funston is a member of the Bell Choir and College Council. Jill Holsten, listed on the Dean's List, was a semi-finalist for the Faculty Award. Sara Landers is a member of Alpha Psi Omega theatre honorary and Angela Moore runs varsity track. Luan Webb serves as a secretary for both Chapel Choir and Sigma Epsilon Pi. She is a member of the Concert Choir and performed in the fall musical. Members celebrated initiation with a Crush informal dance. Angela Johnson was named best leading actress in Tatler Review. Delta Zeta was teamed with Phi Gamma Delta for the event.

NEBRASKA

Nebraska Wesleyan, Beta Tau — To conclude an inspirational Lamplighting Week, which included a pink and green day, cheering at a Wesleyan basketball game, an alumnae ice cream social, pledges gathered at the house for the traditional Friday Fireside. On this, their last night as pledges, they performed a well received skit to the theme *The Brady Bunch*. Pledges then heard meaningful poems, thoughts and sentiments from initiates. Bright and early the next morning, Delta Zeta initiated 34 pledges — 100% initiation! National Vice-President of Collegiate Affairs Marvona Tavlin was special speaker at the initiation banquet honoring the new initiates. Sisterhood activities included watching a Beta Tau play on the Wesleyan varsity women's basketball team and another member act in a mini production of *Fools For Love*. Members celebrated Valentine's Day with Theta Chi and St. Patrick's Day with Zeta Psi. Dads and



Xi Rho's first runner-up in Ice Carnival Queen competition at Clarkson is Nancy Hoesch.

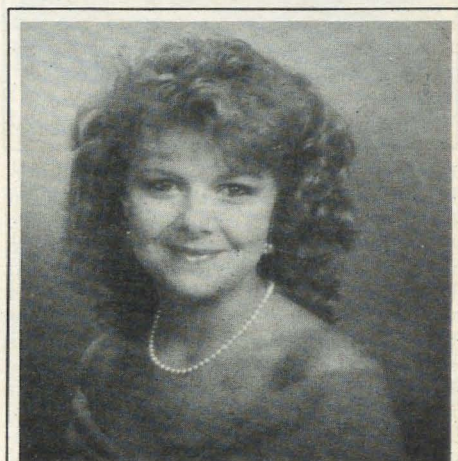

Cary Anne Wolf, Appalachian-ΛΦ is newly elected Student Body President.

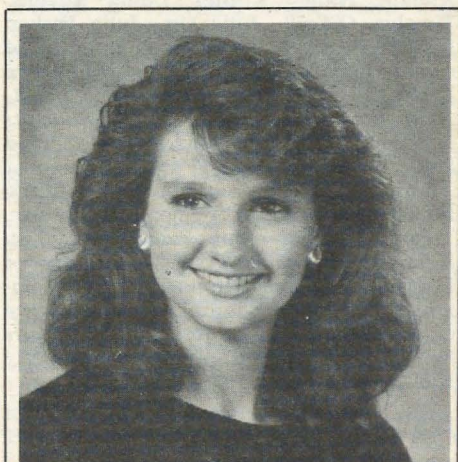

Kappa Zeta's Julie Bowman has been named to Kappa Tau Alpha national honor society for the top 10% of the class at North Texas State.



Queen Evergreen is Carla Panaia, Indiana of Pennsylvania-ΓΦ chapter.

brothers joined Delta Zetas for a Father-Brother Weekend which included a dinner at Misty's Restaurant. BT produced a *Delta Zeta Calendar of Wesleyan Men* as a major fund raiser to defray costs of the formal. At Panhellenic Awards Dinner, Carolyn Clement won the Panhellenic Senior Scholarship as the outstanding senior woman. Delta Zeta received the plaque for maintaining the highest overall grade point average among sororities. Twenty-five members were named Academic All Americans for their cumulative grade points. They were Jill Adams, Karis Ambrosier, Ann Baumgartel, Carolyn Clement, Kristen Coffey, Alka Desai, Stephanie Dietz, Mavis Fletcher, Carol Garcia, Lynn Garcia, Kimberly Kleaveland, Kathleen Kneale, Nancy Krabel, Linda Neyens, Timalyn O'Neill, Julie Ott, Julie Parker, Kristine Peck and Dawn Sharp. Members of campus honoraries are Valerie Barton, Kathi Early, Phi Alpha Theta; and Jill Reinhart, ΔΓM. *Who's Who Among College Students* lists Carolyn Clement. Kathy Kneale served as president of Circle K and secretary of Ambassadors. New Student Orientation Board Leaders are Kathy Kneale, Joan Korte, Timalyn O'Neill, Rina Patrick and Lisa Scharp. Lynn Garcia serves as secretary for International Association of Business Communicators, while Sharon Larson is finance chairman for the group. Student Affairs Senate includes Beth Gonzales, Kimberly Kleaveland, Lisa Scharp and Tracy Smith.

NEW HAMPSHIRE

New Hampshire, Theta Gamma — Delta Zetas from across New England met in Wakefield, Massachusetts for province weekend. Theta Gammas performed their popular rush song, Come Join ΔZ, a new ren-

dition of Whitney Huston's hit *How Will I Know*. ΘΓ also won the Velma K. Oliver Activities Award and the Fran Carnes Spirit Award. Amy Stackhouse created the best chapter scrapbook, and Diane Gum was named best treasurer in the province. Delta Zeta teamed with Delta Chi to create a snow sculpture of Coca Cola's Max Headroom for winter carnival. Delta Zeta also participated in the campus's first Greek games. The award, a cash prize of \$100, will be used to commission a pen and ink drawing of the house. A dinner at a Boston restaurant and limosine service back and forth were prizes in a Delta Zeta raffle benefitting House Ear Institute. Theta Gamma placed second for the number of participants in the annual blood drive. Weekly, members donate their 'loose change' at chapter meetings. At the end of the semester, the spare change adds up to a substantial contribution for Gallaudet. Saferides, an alternative to drinking and driving provided by volunteer transportation, is chaired by Stacy Center. Other Delta Zeta members are Amy Stackhouse, Jennifer Enderlin, Kristin Roznicki, Terri Brigham, Rebecca Latto, Gina Hunter and Erika Schwab.

Plymouth, Kappa Epsilon — Delta Zeta again sponsored the annual Miss Plymouth State College Pageant, with all members involved in the production. Angie Amendola coordinated the event, and Kristin Miller was co-host. Members sold and delivered Crush soda bottles with the message attached, "I've Got a Crush on You." The sales proved a profitable fundraiser. Tracey Henneberry won the Spirit Award at the Province I Convention.

NEW JERSEY

Glassboro, Xi Kappa — Twenty-four weary Delta Zetas competed in the Annual M.S. Dance Marathon, winning a first place trophy for having the most members of a Greek organization competing. Delta Zeta placed second in the amount of money raised in the marathon. National Vice-President of Alumnae Affairs Charlotte Silversteen, and her husband Allan were special guests of the chapter at their Winter Ball. Delta Zeta celebrated its ninth anniversary on campus, added seven pledges in spring rush, and enjoyed mixers with Alpha Phi Delta and TKE. Cindy Wilhelm was tapped for Gamma Tau Sigma honorary, while Karen Incudine is a member of the dance company. Judy Adams is on the Glassboro State Rescue Squad and Michelle Leon plays on the varsity tennis team. Wendy Martucci is a senator.

NEW MEXICO

New Mexico State, Gamma Xi — Delta Zeta added eight new pledges in spring rush and welcomed them into Delta Zeta with a pancake breakfast! At another breakfast (this one at 6 A.M.), new pledges discovered the identities of their big sisters. The chapter initiated 14 fall pledges in mid-February. Socials included a Pirates of the Caribbean Party with AXA and a 501 Blues Social with Theta Chi. Members welcomed new housemother

Summer Brooks and congratulated Becky Yeager on being named one of Panhellenic's Greeks of the Month. At presstime, members were preparing for the annual rose ball, more socials, and Greek Week.

NEW YORK

Clarkson, Xi Rho — After a busy and tense first formal rush, Xi Rho came out on top with the largest pledge class on campus! Delta Zetas kept busy during Ice Carnival Week, and Nancy Hoesch was first runner-up to Ice Carnival Queen. Delta Zeta teamed with Sigma Chi Iota to bake and donate bread to benefit local churches and community residents. ΔZ improved Greek-faculty relations with a faculty tea, and enjoyed a Valentine's Day formal. Members listed on the Dean's List are Janine Brighton, Bonnie Rippere, Julie Walker, Sue Ganter, Penny Gerardi and Michele Kroll. Presidential scholars, who earned a 3.8 or higher, are Kitty Hoenig, Marlene Schmidt and Michelle Pregent. Xi Rho charter members and the first pledge class will each be sewing a square for a quilt to be kept in the chapter house.

Rochester, Lambda Iota — With the initiation of 14 pledges at dusk February 6 at the Interfaith Chapel on campus, and the addition of ten pledges in the spring, Delta Zeta has doubled its chapter size in one year and now boasts 40 members. *The chapter welcomed the new initiates with a gift*, a unique idea since many pledge classes purchase for the chapter. Initiates proudly received a new VCR for the chapter. Money was raised by selling chocolate heart lollipops. Delta Zeta was honored as the Greek organization with the most attendance at Greek Night for UR's final home basketball game. Seventy percent of the Lambda Iotas were in attendance. Members enjoyed their semi-formal at the appropriately named Wishing Well Restaurant. However, the semi-formal had an unusual twist to it. A chartered bus was to pick up members and dates at the restaurant and drive them home. But, the bus driver fell asleep and couples waited over an hour for the bus, until campus security finally located it.

NORTH CAROLINA

Appalachian, Lambda Phi — Members welcomed National President Mary Margaret Fore to the Radisson in High Point for Province XXI Day. Lambda Phi served as hostess chapter for the event. Laurie Behar was honored for having the highest senior grade point average (3.98) in the province, and Melanie Tallman won a Golden Crest award. Lambda Phis contributed money and time, and "got out to vote" for their Delta Zeta candidate Cary Anne Wolf. Victorious Cary Anne is now Student Body President, the first Greek elected at ASU. Members celebrated with a victory party for Cary. Shelly Kaehr is sophomore justice on the Student Court. Melanie Tallman and Melissa Ryan were tapped for Order of Omega Greek honorary. Four Delta Zetas were chosen for the top ten on ASU's Homecoming Court. That's quite an achievement from a student body number-

ing 10,000. Members teamed with Kappa Alpha to sponsor a superdance which raised over \$3000 for Muscular Dystrophy.

Lenoir-Rhyne, Zeta Xi — The chapter traveled to High Point for Province XXI Weekend and returned home with the most outstanding chapter award, the Betty Heusch Agler Award for highest grade point average, a pledge education award, membership awards for total and quota, and an activities award. Tracy Wilson was named pledge of the year, and Charlotte Frye was honored with the Dorothy E. Naumann necklace for the highest grade point average during pledgship. Mary Moose won the outstanding collegian award and Gina Mayes received a Golden Crest award. Zeta Xis enjoyed visiting their adopted grandmother in an area rest home, and planned an Easter party for the children at North Carolina School for the Deaf. The chapter recently attended a presentation discussing battered women. Future plans include the possibility of sponsoring a campus lecture on battered women and sponsoring a Greek cookout or supper.

North Carolina-Charlotte, Kappa Phi — Honors for the chapter awarded at Province XXI Day in High Point include the most outstanding pledge education award, the best scrapbook award, and a citation for excellence in activities. Kappa Phi was also recognized for achieving quota, total and excellence in references. Nancy Herman received a Golden Crest award. Linda Heglas reigned over homecoming festivities and KΦ won the grand prize trophy for overall spirit. During homecoming, the chapter also took a second place in banner competition and a second place for attendance at the UNCC women's basketball game. Kappa Phi won the sorority league title in intramural football and the all-campus championship game. Delta Zeta went on to win sorority division honors in basketball. Fund raisers included selling wrapping paper and baked goods, distributing charge card applications, and working at Carowinds. Philanthropy projects included

assisting Safe Drive, making Christmas cards for a rest home, collecting candy with WROQ for a pediatrics ward, collecting canned foods for Thanksgiving, and raising \$200 for Gallaudet with a Most Eligible Bachelor Contest. The chapter initiated 22 pledges and enjoyed fraternity parties with ΠΚΦ, ΔΧΑ, ΚΣ, ΣΦΕ and ΑΣΦ. Gold Duster dance team includes Angie Clayton, Betsy Ensley, Crystal Evans, Jodi Squillo and Toni Watts. Stephanie Vaughn was named the most talented non-semifinalist in the Miss 49er Pageant. Members welcomed new College Chapter Director Penny Correll, and send their best wishes to Pat McClain, who is presently the Province Collegiate Director. Pat is the chapter's former CCD.

North Carolina-Wilmington, Xi Theta — Snow and ice hampered festivities somewhat in February, but Delta Zetas quickly adjusted. In fact, the first ice storm gave members some extra hours to prepare a surprise birthday party for Tom Cooper, ΕΘ Gretta Cooper's dad. Mr. Cooper has been a special sweetheart to Delta Zeta for his help and support throughout the year. Chapter Editor Maureen Gardner reports that from the look on his face when he walked into the hall, he was definitely *surprised*. A sudden snow storm caused various workshops to be shortened when Delta Zetas from the Carolinas met for province day in High Point. Special guest was National President Mary Margaret Fore who gave words of encouragement concerning the future of Delta Zeta in Province XXI. At the awards luncheon, Xi Theta won certificates for quota and total, and the award for continued excellence. Melody Morton received a Golden Crest award, while Cheryl Grimes was named outstanding collegian in the province. Members celebrated New Year's in February with a mixer with the campus' newest fraternity, Delta Sigma Phi. Swayne Sharpe was named to *Who's Who Among Students in American Colleges and Universities*, and Misy Kenyon is serving as Panhellenic president.

OHIO

Ashland, Theta Psi — Members enjoyed a sleepover, complete with a slide show and movies, at the home of Jody Shultz. Following breakfast the next morning then began preparations for the initiation of 13 pledges. The new initiates dedicated a song to the tune of *That's What Friends Are For* to other chapter members. Theta Psis then proved what friendship is about, as they attended the last home basketball game to cheer on ΘΨ senior Molly Kiplinger, captain of the Ashland Lady Eagles. Members decorated the gym and campus with signs supporting Molly and her teammates. Molly ended her four year basketball career with honors. Delta Mu Delta honorary tapped Jody Shultz and Michelle Whipple.

Bowling Green, Gamma Tau — Delta Zeta initiated 30 pledges in February, added eight more pledges in spring rush, and members are already hard at work on plans for fall rush. A lot of steak was devoured when the

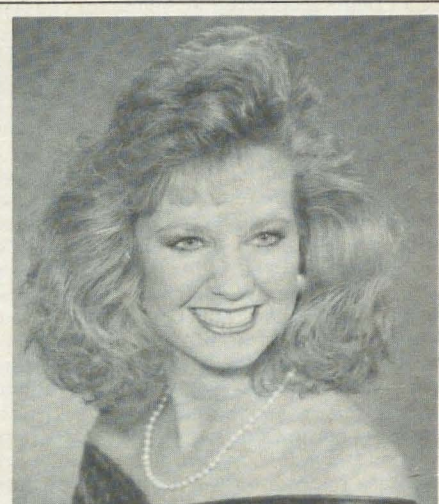

Iota Alpha's Tina Ricks is Homecoming Queen at Southwest Texas.

chapter celebrated grades with a steak-n-beans dinner. Members earning a 3.3 or higher enjoyed steak, while others dined on hot dogs and beans. Earning Dean's List honors were Lorri Gorno, Cheri Dorton, Cathy Hoeffel, Tracy Johnson, Chris Romano (all 4.0s), and Melissa Frizzell, Julie Miller, Amy Otto, Lisa Rix, Colleen Vaughn, Robin Barber and Heather Grunner. Several members provided entertainment for the Valentine's Day dinner at the senior citizens home. Members also helped serve the dinner, with assistance from Alpha Sigma Phi. Gamma Taus met many other Delta Zetas at the Bowling Green Leadership Conference. Fish nets, seashells, Gilligan and the Professor set the scene for the first date party, "Get Shipwrecked with a ΔZ." Gamma Tau welcomed a visit from Field Representative Shaen Hosie and participated in Delta Gamma Anchor Splash swimming competition. Chris Granitto, Lisa Rix and Karen Elliot are orientation leaders. Eva Antoniwi and Julie Rider are rush counselors.

Kent State, Gamma Kappa — Members starred on television when Delta Zeta volunteered to assist in Channel 45/49 TV Phonathon. Members welcomed a visit from Field Representative Shaen Hosie. A new spring rush program is proving successful, as eight pledges have been added. Gamma Kappas are sponsoring a raffle, with proceeds going for an Ohio ΔZ Scholarship. Members delivered treats and sang for residents at a nearby nursing home. Leaders in Panhellenic are Marianne Rutledge, president; Marie Loyola, social chairman; and Debbie Ann Albanese, Junior Panhellenic Chairman. Marie also serves as secretary for House Council and will be a fall orientation instructor. Rho Lambda includes Penny Hervey and Laurie Spreitzer. Penny Hervey served as pre and post party chairman for Greek week. Becky Soltis and Kelly Wright earned Dean's List honors. *Who's Who Among American Colleges and Universities* tapped Kelly Wright, Order of Omega vice-president.

Miami, Alpha — The chapter initiated 41 of its 47 pledges this spring. President Tracy

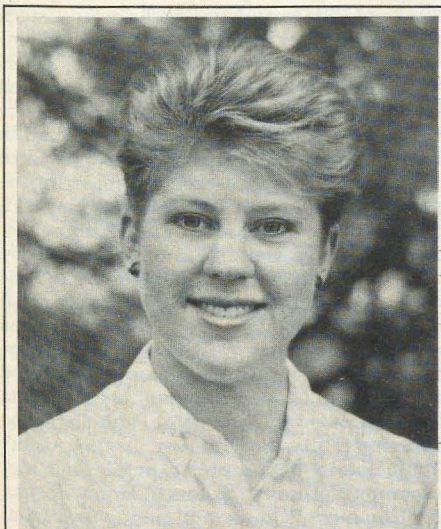

Michele Fletcher, Central State University-EY is campus Queen of Hearts.

Billers plans special theme nights for chapter meetings. Following the meetings, members enjoy hors d'oeuvres following the theme. One popular theme was Chinese, with egg rolls and fortune cookies served in a decorated suite. Delta Zetas surprised the comic performing at Comedy Caravan on a recent chapter outing. During a football joke, he mentioned the team being proud to wear "pink and green", and the Delta Zetas yelled and cheered, much to his surprise! Social events included a ski lodge party with Sigma Chi, a Heaven and Hell party with the Deltas, and a Toga party with Phi Delta Theta. Enrichment program topics included Don't Waste Your Spring Break (alcohol abuse) and Date Rape. Members played in AFA's philanthropy volleyball tournament. Jill Leis is teaching aerobics to interested members in the suite. Cyndi Knotek and Tracy Biller are aerobics instructors for Aeroboholics. Ann Sichz, Julie Pillepich and Meg McBride were chosen by interview to serve on the Miami Student Foundation. Constance Preslock is Greek week co-chairman, and Amy Lichon plays on the tennis team. Laura Howard is president of Advertising, Inc., and Michelle Pepin is treasurer of the Finance Club. Meg McBride will study in Spain next semester, and Deb Delaet earned a perfect 4.0 last semester. Laura Peterchuck, Susie Rogers, Lisa Caranna and Shara Dewalt attended a leadership conference at **Bowling Green**.

Ohio State, Theta — Delta Zeta alumna Joan Lowry, a television and radio show personality, interviewed three Greeks on her radio show, *Table Talk*, and her television show, *North Coast Connection*, during winter break. Her intent was to expose the public to the good of the Greek system, in contrast to the bad publicity often reported. The three students were ΔZ Linda Webber, Zeta Tau Alpha Beth Herschelman, Ohio State, and Phi Kappa Psi David Urda, **Bowling Green**. Delta Zeta honored new initiates from fall and winter quarters with a luncheon recognizing them for past accomplishments. Delta Zetas, teamed with Sigma Phi Epsilon, were preparing for Greek week games at presstime. Stacey Klevay was tapped for Ohio Staters service organization, while Christy Geers serves as secretary for Ohio Staters, Incorporated. Jane Slobodzin is sweetheart of Alpha Rho Chi. Lisa Youngblood is studying at Oxford, England this summer.

Wittenberg, Beta Chi — Members are thoroughly enjoying the 17 pledges added in winter rush. Sisterhood activities welcoming the new pledges have included a Big Sis Run, Big Sis Day, Little Sis Day and the annual pledge Olympics. Beta Chi combined winter formal with Valentine's Day for a February 14 formal. Members earning Dean's List honors were recognized at Scholarship Dessert. Those making significant improvements in their grade points were also recognized. Several members assisted the National Theatre of the Deaf with their Wittenberg performance, while many other Beta Chis attended the event. As an added Valentine's treat, sisters exchanged humorous, inspiring or serious cards under the direction of Chaplain Liza Thomas. Beta Chis were looking forward to a warm and

exciting spring term, which will include officer installation, Greek week and spring rush. Beth Finnerty is a member of the international economics honorary, and joins Jenny Rist in membership in the business, accounting and economics honorary. Mortar Board tapped Tracy Behrend, Helen Hambrick and Amy Jo Topps. Kim Benson is secretary of Panhellenic, and Karen Haddad is treasurer of Greek Council.

Wright State, Kappa Iota — A busy winter and spring calendar was highlighted with a KI Lock-In at a local church. Members spent the night, played games, and enjoyed officer training, enrichment capsules and an alcohol awareness seminar. Other calendar events included a Delta Zeta sponsored bowl-a-thon with local celebrities bowling to raise money for several charities. The chapter sponsored an alcohol awareness night on campus. The president of a student's program against alcoholism from **University of Cincinnati** attended as a representative of GAMMA, Greeks Against Misunderstanding and Misuse of Alcohol. The chapter initiated 13 pledges, and enjoyed socials with Beta Phi Omega and Phi Kappa Tau. KIs sold snacks and popcorn at a booth during Raider Daze Dance. Members sold baked goods as fund raisers, and enjoyed a Heart Sis dinner party. Amy Hale is a new delegate for the All Greek Academic Council being formed at WSU.

OKLAHOMA

Central State, Epsilon Upsilon — Delta Zeta initiated ten pledges in February, and sponsored Michele Fletcher for Association of Women Students-American Heart Association Queen of Hearts. Michele raised \$730, one-third of the total contributions, and won the title. Members dressed to the extreme, from punk to preppy, beach to western, in the first party of the year, "Out of Control." Members enjoyed a chapter retreat at the home of Susie Goddard. All enjoyed bingo with Delta Zeta prizes, and watching the three spring pledges discover the identities of their big sisters. April Eck is a student senator and member of honoraries Phi Alpha Theta, Alpha Chi and Kappa Alpha Pi. Michelle Kochenhower is a member of Alpha Chi and treasurer of Tiaras. Leann Coyner is a member of Alpha Lambda Delta. Jill Smith plays on CSU's women's basketball team and Mandy Smith serves as president of Central State Matmaids.

PENNSYLVANIA

California of Pennsylvania, Zeta Epsilon — Delta Zetas were delighted when 15 rushees entered the house for the informal rush party, "Color Your Life With Delta Zeta." Following a second party, "Rose Rendezvous", 12 of the rushees pledged Delta Zeta. Delta Zeta won a third place award when they teamed with Theta Xi to build a homecoming float. Gretchen Tomasits was a member of the homecoming court. ZE won several awards at province day, and was pleased to present the closing song to all the Delta Zetas in attendance. Once again, ZE participated in the local food drive. This year,



Gamma Phi's Laurel Pogoda is Phi Delta Theta Sweetheart at Indiana University of Pennsylvania.

Delta Zeta collected the most canned products and was recognized for the achievement at an awards ceremony at a local church service. Members of Honors Convocation are Cindy Benedict, Shonna Way and Erin Peeples.

Clarion, Epsilon Theta — Delta Zeta welcomed ten new pledges with a sisterhood party at the house. Pledges and initiates enjoyed getting to know one another, while dining on pizza and soda. Epsilon Theta organized and sponsored an Easter egg hunt for area children. At presstime, members were preparing for Greek Week and planning a parents' luncheon for the day of Greek Sing. Cheryl Hixson is serving as president of Panhellenic.

Drexel, Epsilon Zeta — Chapter members were delighted to be included in the pledging ceremony for the 44 colony members at **Temple University**. Epsilon Zetas joined National Vice-President Charlotte Silversteen and many other alumnae for the ceremony. EZs presented their "colony" little sisters with pin pillows, enjoyed a buffet prepared by the colony, and taught colony members Delta Zeta songs. EZs are working hard in hopes of retaining the Dean's Cup, presented to the sorority which excels in fostering the traditional values of Greek life and makes a significant contribution to the betterment of the university. Delta Zeta has won the cup the past two years. Fall pledges visited the children at Philadelphia School for the Deaf, carrying holiday gifts. Pledges also organized a Mardi Gras party for the chapter. Following a successful rush school and Candy Land rush party, EZ added 13 winter pledges. Delta Zetas attended the Northeast Panhellenic and Interfraternity Conference at the Adam's Mark Hotel. Chapter philanthropies included donating clothing to Sisters of Mercy Hospice for Homeless Women, and taking toys, fruit, and playing games with children at the Ronald McDonald House. In conjunction with enrichment programs, members learned to make egg rolls in time to celebrate the

Chinese New Year. Members and dates joined other Greek couples at a Panhellenic Ball. Donna Pane is Sigma Alpha Mu Sweetheart. *Who's Who in American College Students* lists Michelle Walden and Jennifer Schwartz. Donn Brydges and Joy Saeger are members of Key and Triangle honorary.

Edinboro, Iota Delta — Collegians are inviting alumnae to return to the Boro for a 60th chapter anniversary. College Chapter Director Emma Williams asks chapter alumnae to please contact her at 121 Terrace Drive, Edinboro, 16412 to be assured of receiving proper information for the big event. A local reporter snapped pictures of Delta Zetas for an article in a local newspaper depicting how groups raise money for community and group projects. Delta Zeta fund raisers included two car washes, hoagie sales, a plant sale, carnation and Easter gram sales. Delta Zetas enjoyed getting to know other sorority women at an afternoon of bowling and pool sponsored by Panhellenic Council. Members collected food to benefit the battered wives and women utilizing the services of Horizon House. Members visit their adopted grandmother at Springs Manor monthly. IA decorated her room for Christmas and also surprised her with flowers and complimentary hair appointments. Members celebrated Founders Day with a reception for faculty and administrators. Delta Zetas constitute almost half the Panhellenic Council Executive Board, with Debbie Kerestman as secretary, Pam Devlin as treasurer, and Sandy Deily as president. Gina Cicirelli, who captured the female lead in *Beyond Therapy* last semester, also won the female lead in the spring musical production of *Fantasticks*. Gina just completed her fifth straight semester as a 4.0 student, and was joined by Collette Stafford on the Dean's List. As a basketball cheerleader, Teresa Varasso is part of the unique walking pyramids performed by the group. Serving on dorm councils are Sherry Sharp, vice-president of Dearborn Hall, and Debbie Campbell and Cecelia Luebbert, Scranton Hall members. Debbie is also a member of the Honors Program and one of the first honors scholarship recipients. Pam Devlin is a member of Phi Eta Sigma honorary, the Business and Accounting Club, the marching band and symphonics group. Barb Juzna plays on the Lady Scots softball team. Kim Aikens chaired the Greek Pub Night, complete with mocktails, popcorn and music. Shelly Rae is a recipient of the International Order of Rainbow Grand Cross of Color for her leadership and service to Rainbow.

Indiana of Pennsylvania, Gamma Phi — With rush party themes of A Salute to the Stars from the Past, A Valentine's Party, and A Vacation to Disney World, Delta Zeta welcomed ten new spring pledges. In order to learn more about each other, members gathered in the suite for an icebreaker party. Each person picked a name of another Delta Zeta in the chapter. When each member's turn came, she asked a question of the sister whose name she'd drawn. Members sold candy hearts with messages and delivered them for a successful Valentine fund raiser. Phi Delta Thetas chose Laural Pogoda as their

A Tradition Carries On

by Cindy Jacobs
Eastern Illinois-EN

In 1963-64 Toni Gilbert was elected pledge educator of Gamma Nu at Eastern Illinois University in Charleston. Her ideas and goals were many, but the one thing that she wanted to place the most emphasis on was to instill the importance of sisterhood and friendship upon her pledges. She looked for the positive in each and every one of her girls. When initiation time arrived, Toni felt that some sort of reward should be given to one of these girls in the pledge class who was outgoing, warm-hearted and friendly, but most of all, best exemplified what a Delta Zeta sister should be. The reward that she gave was a black enamel ring with a gold Delta Zeta crest placed in the center. This was the start of the "Congeniality Award" in Gamma Nu.

Some 24 years have passed and the tradition carries on. On activation night after the ceremony, the pledge educator announces one girl who, throughout her months of pledging, had best exemplified the characteristics which Toni had in mind when she had first given the ring away. But, today the award is voted upon by the entire pledge class, rather than by the pledge educator. For the entire year, the ring is proudly worn and then must be handed down to the following pledge class.

This year, something very unique happened. The "Congeniality Award" was given to a girl who not only exemplified throughout pledging the outstanding characteristics that a Delta Zeta sister should have but also fulfilled Toni Gilbert's ideals and dreams of such a person. In fact, this year's winner even called Toni the night she was awarded the ring. Tears filled Tracy Butler's eyes as she said, "Mom, guess what . . ."

Tracy now proudly displays the black enamel ring which has been passed down from generation to generation in Gamma Nu. Shocked to find out that Tracy's mother was the original owner of the ring, Tracy's pledge sisters, along with her new active sisters, hugged her with excitement when Pledge Educator Kim Robbins announced it to all.

Toni Gilbert Butler pledged in the Winter of 1961 and along with being pledge educator, also represented Delta Zeta as a greeter in the Fall of 1963 at the football games. She was the Tau Kappa Epsilon Sweetheart and was pinned to Rod Butler, now her husband. Presently, she is a kindergarten teacher and lives in Peoria. Tracy, a freshman Education major, hopes to follow in her mothers footsteps and one day become Gamma Nu's pledge educator.



Toni Gilbert Butler and Tracy Butler,
Eastern Illinois-EN



Iota Alphas caught backstage pleasantly pleased with their performance in the All Campus Review: Susan Kellogg, Chyra Blackaller, Debbie Wilkins, Karla Buff, Paige Walker and Courtney Wolf.

sweetheart. Carla Panaia is reigning Queen Evergreen for Indiana County Christmas Tree Growers and Pennsylvania State Christmas Tree Growers.

Kutztown, Kappa Rho — Delta Zeta participated in the Sixth Annual Kutztown University Phonathon and raised approximately \$2000 for the cause. Of the 15 student groups participating, Delta Zeta placed second in earnings and won a cash prize for their efforts. KP initiated eight members of the fall pledge class, and added five more pledges in spring rush. Mary Ann Bartek is head desk assistant for Residence Life.

Mansfield, Iota Theta — Delta Zeta earned top academic grades in a variety of areas. Delta Zeta holds the top Greek average, the top pledge average, and the top sorority average on campus. Field Representative Dawn Leveau visited the chapter bringing IO's new songs, rushing techniques and new ideas. Members aided Multiple Sclerosis, the United Way, and helped Panhellenic and the Interfraternity Council organize a campus program on Date Rape. At presstime, members were preparing for Greek Week and the chapter's Diamond Dance.

Muhlenberg, Xi Iota — In a successful three day winter rush, Delta Zetas "showed their stuff" in a MAZ theme party, starring Ma Delta, Whitney Zeta, and the Delta Beach Boys, plus commercials of Crazy ΔZ with renditions of "I Heard It Through The Rose Vine," and "My Sorority Has a First Name." Delta Zeta added 34 pledges in the terrific rush! In order for all Delta Zetas to know each other well in such a large chapter, Xi Iotas are planning individual class parties, such as a graffiti party which features t-shirt signing and a scavenger hunt. Muhlenberg will now celebrate a three day Greek Week instead of the previous Greek Day. Xi Iotas are

eager to face the two other national sororities in competition, after having a successful intramural volleyball team. Delta Zeta Jill Stetz, a starter on the Muhlenberg girls' basketball team, will be there to help lead Delta Zeta to victory. Members and dates enjoyed a dinner-dance at the Allentown Hilton. Following spring break, Delta Zeta sponsored a Savage Tan Contest as a fund raiser. Sponsors voted for their favorite "tanned" student. Named to the Dean's List were Laura Lemole, Karen Lynch, Caryl Marino, Margaret Bigelow, Peggy Botbyl, Alison Botek, Barbara Checkowski, Dana Guralnick, Diane Mammon, Danna Masters, Kristin Pyskaty, Robyn Tromeur, Lynn Bellet, Cathleen Guinan, Tracy Kleppinger, Paula Park, Kristen Pfeiffer, Julia Cromer, Angela Giorgione, Elizabeth Kratzner, Amy Oravitz, Michelle Simmons and Margo Trott. Kathy Mears won the Pi Sigma Alpha Award, while Diane Mammon won the Sigma Tau Delta Award.

Pittsburgh, Omicron — At presstime, members were amidst the frantic activities of Greek Week. Rosemary Byrne was co-chairing the Greek Week committee responsible for Greek Sing, while Delta Zetas were singing and dancing their twenties number for Greek Sing. Delta Zetas manned busy intersections during rush hours to collect coins for the Greek Week charity, Harmarville Rehabilitation Center. Members were anxiously awaiting the announcement of the Greek Goddess title, since Delta Zeta Gina Buscaglio had "wowed" the audience with her cheerleading routine to *Hey Mickey*. Members celebrated adding three pledges and reaching total membership of 55 following winter rush. Parents joined daughters for a luncheon in the suite in early March. Members had a hard time resisting those cases of M&Ms ordered as a fund raiser. It seems the members did a lot of the purchas-

ing themselves. Academically, the chapter grade point has improved enough to earn a third place ranking among sororities. An outstanding member is recognized monthly for top grades. To encourage chapter spirit, a "Sister of the Week" is also recognized. Members all enjoyed a sisterhood ice skating party at the outdoor Schenely Park Ice Rink.

RHODE ISLAND

Rhode Island, Beta Alpha — At Province I Weekend in Wakefield, Massachusetts, BA won the Outstanding Membership Award for the fourteenth consecutive year. Beta Alpha was also named Pride of the Province, and won awards for reaching total and campus quota. Beth Dressler won a Golden Crest Award. Imitation wedding bells were in the air this fall as Delta Zeta and Sigma Alpha Epsilon performed a mock marriage. Past President Beth Dressler was the lucky bride, while other Delta Zetas joined in the celebration. Beta Alpha participated in Sigma Chi Derby Days and Greek Week. Panhellenic Association officers are Michele Rainville, president; Christine Kane, rush chairman; and Laura Ali, assistant rush chairman.

SOUTH CAROLINA

South Carolina, Beta Delta — At province day, Beta Delta won awards for best overall activities and philanthropy. Individuals honored include Kristin Kennedy, Golden Crest; Kerri Seuryneck, outstanding collegian and Joan Becker, Sondra Bass Award for most improved grade point average. The chapter began second semester with the initiation of 20 fall pledges, and spent a sisterhood week skiing at Banner Elk, Beach Mountain, North Carolina. On campus, Seema Lynn Mishra was tapped for BBB biology honorary. Tina Ferro is Greek Life Editor and photographer for the USC yearbook. Connie Powell is Student Legislature secretary and press secretary. Frances Maynard is listed on the Dean's List. Peggy Stephenson and Beth Shull are members of the USC Concert Choir.

Winthrop, Lambda Sigma — Delta Zetas participated in their annual philanthropy project, Walk-a-thon, at a park near the campus. Contributions from the event went to the Founders Memorial Foundation and the Delta Zeta Historical Museum in honor of Sondra Bass. The chapter celebrated Founders Day with breakfast at the new chapter house. At province day in High Point, North Carolina, Lambda Sigma performed the chapter renditions of Wham's Song, *Freedom*, and the Bangles' number, *Walk Like An Egyptian*. These popular songs have been reworded for rushees as "Join Our ΔZ Sisterhood" and "Walk Like a Delta Zee." Lambda Sigma received a certificate for pledging quota, the most improved chapter award, and the Dorothy E. Naumann Award for the pledge class with the highest grade point average. Past President Susan Sorrell won the Golden Crest Award for outstanding commitment to Delta Zeta. To insure the chapter of a successful formal, members eagerly sold 467 boxes of donuts for the Rose Cotillion.

TENNESSEE

East Tennessee, Delta Eta — Delta Zeta initiated eight pledges in early March. Members painted ceramics for Volunteer ETSU. The ceramics will be sold and proceeds used to assist juveniles needing representation in court. As a chapter fundraiser, members sold donuts. Melanie Hammond was honored for her work with the Student Government Association.

Memphis State, Gamma Iota — Members sang *doo-langs* and *she-bops* as they presented songs from the fifties and sixties in the campus All Sing competition. The spring formal was held at the Peabody in downtown Memphis. Gamma Iota added several pledges in spring semester, and bid farewell to graduating seniors.

Middle Tennessee, Iota Iota — Delta Zeta initiated 16 pledges this semester, and were practicing "country music" for campus All Sing. Successful fundraisers included a car wash and donut sale. Members enjoyed mixers with Delta Tau Delta, Kappa Sigma and Sigma Phi Epsilon. In order to improve sorority relations, Delta Zeta is sponsoring a series of joint sorority functions. It has treated Kappa Delta to breakfast, prepared hors d'oeuvres for Alpha Delta Pi, dined on pizza with Chi Omega, and enjoyed midnight munchies with Alpha Omicron Pi. Earning perfect 4.0 grade points were Lisa Blevins, Allison Morgan, Kim Hutto and Melinda Hutchinson. Betsy Drewry, past Miss MTSU and *Who's Who* member, is the featured vocalist with MTSU Blues Crusade jazz band. She is also a member of the National Association of Jazz Educators. Barbara Ray is publicity chairman for Tau Omicron.

Tennessee, Beta Lambda — Members teamed with Alpha Tau Omega for homecoming events and placed second in banner display. Beta Lambda then teamed with Pi Kappa Phi to win their division and a fourth place overall in All Sing. At presstime, plans were underway for the annual roadblock benefitting Gallaudet. Liz Wendling is second vice-president in charge of public relations for Panhellenic.

TEXAS

Angelo State, Lambda Omicron — Members traveled to San Antonio to gather with other Delta Zetas from Texas and New Mexico for province weekend. Following the initiation of ten pledges, new initiates received roses and a celebration breakfast. Activities for the semester included raising money for Dimes for the Deaf and a Turkey Walk for the American Heart Association. Socials included mixers with Sigma Phi Epsilon and Lambda Chi Alpha. At each meeting, members are now electing a "Sister of the Week" for exhibiting the most Delta Zeta enthusiasm and performing an outstanding job for the sorority. She receives a Sister of the Week badge and a gift. Earning 3.0 or better grade point averages for the fall semester were Mary Ellen Baumer, Barbi Beckmann, Lori Cassens, Carole Slater, Shaun Smith, Suzy Sorrell, Kelley Turner, Laura Wagner, Becky Williams, Debra Brandon and Suzanne Hartmann.

North Texas, Kappa Zeta — At Province XVII Weekend in San Antonio, KZ won a special merit award for reaching campus total. Honored as top officers were Denise Burton, recording secretary; Michelle Cummins, sisterhood and spirit; and Kristine Hallingstad, philanthropy. Julie Dale and Dana Dale, sisters, were also commended on their 3.5 or higher grade point averages. When past Panhellenic president Brenda Brandt left to do her internship, she left the Panhellenic Executive Board in good hands. Jody Frysinger is corresponding secretary and Monica Mendez is house manager. Monica is the fourth consecutive Delta Zeta to handle the house manager's position on the board. She is also involved in the Residence Hall Association and College Inn Association. Julie Moyle has been tapped for Order of Omega, Greek scholastic honorary for students maintaining a 3.0 and ranking in the top 10% of the class. The chapter initiated 16 pledges this semester, and then added several more pledges. The new pledges learned the identities of their big sisters after following miles and miles of color-coded yarn all over the chapter room. After following her "color" of yarn, the pledge finally discovered a paper bag containing a note revealing her big sister's identity. Members participated in basketball and indoor soccer and enjoyed a bowling mixer with ΣAE. For a fund raiser, Delta Zeta sold "I've Got a Crush on You" strawberry sodas with Valentine notes attached. Delta Zetas delivered the "crush" gifts. At presstime, KZ was preparing for Greek Week with team members AKA, ΔΔΠ and ΛXA. Delta Zetas are also planning an inter-sorority tea, where each member will invite another sorority woman to tea at the chapter room. April Fool's Day brought the Fate of Fools Party. Sisters trusted each other to find them mystery dates.

Sam Houston, Zeta Theta — Delta Zeta welcomed three pledges in spring, participated in Greek Week, enjoyed a spring formal, and presented rush skits ΔZ-TV and "I'm a ΔZ Girl in a Bearkat Town" at province weekend. Members and parents celebrated Parents' Day with a barbecue.

Southwest Texas, Iota Alpha — Delta Zeta

became a two time winner at the annual All Campus Review this year with their presentation of *Oklahoma!* The All Campus Review, a major part of SWTSU homecoming, is a song and dance contest open to any organization on campus. For their victory, Delta Zeta won \$1000. Tina Ricks reigned over homecoming festivities. A busy chapter calendar included socials as the Orange Crush Halloween Party, the Rose Formal, and intramural competition in football and volleyball. Nikki Khan is Panhellenic Rush Coordinator, and Michelle Mousa is a Golden Girl. Beth Gladden was named the third most beautiful pledge at Pledge Olympics.

Southwestern, Gamma Zeta — The chapter celebrated its 40th anniversary at homecoming this year. Special guests included National President Mary Margaret Fore and Province Collegiate Director Merry Adamcik. For the Sing-Song competition, Delta Zeta presented a medley of forties music entitled "Delta Zeta Barrel of Fun." Members included *Boogie Woogie Bugle Boy*, *Apple Blossom Time*, *Rum 'n Coca Cola*, *In the Mood* and *Roll Out the Barrel*. Delta Zeta also participated in Greek Week, Alcohol Awareness Week, Parents' Weekend, and added 13 pledges in rush. In KA Derby Days, Delta Zeta found the double derby. Sisterhood activities included a retreat at the home of the college chapter director and a bonfire at a local park. Members sold and delivered carnations on Valentine's Day as a fund raiser. An eating disorders program provided enrichment. At Province XVII Weekend in San Antonio, the chapter received the Vera Tuggey Scholarship Trophy for the eighth consecutive year. Ann Minter was named most versatile executive officer in the province. In a recent Southwestern Panhellenic survey, it was revealed that Delta Zeta has more members active in a greater variety of campus organizations than any other sorority. Accepted as members of the group which helps promote the university to alumnae, community and prospective students were Tracy Harting and Sharon Graham. Angi Boswell, Tracy Harting and Nancy Wofford join five other Delta Zetas in Cardinal Key honorary. *Who's Who Among American University Students* tapped Kristi Wright and Amy Wink. Ten members earned



Bid day at Beta Delta, University of South Carolina

Dean's List honors for a 3.5 or higher, while seniors Kristi Wright and Ruth Davis earned 4.0 averages. Carolyn Pharr, Latisha Campbell and Angi Boswell are among the founders of the campus chapter of Student Christian Fellowship.

Stephen F. Austin, Zeta Psi — Delta Zeta started the semester on a high note after pledging 44 girls in formal rush. Members then traveled to San Antonio for Province Weekend and returned with the coveted Pride of the Province trophy. Officers named as best at their duties in the province were Kathi Jameton, pledge educator; Dana Laluzerne, corresponding secretary; Michelle Sheldrick, rush chairman; Kelly Smolka, LAMP editor; Carla Dawson, courtesy; Shelly McComic, scholarship; Sherry Wakeland, alumnae director; Anna Andornetto Hudson, social. Zeta Psi also won best press book honors, the Velma McKee Public Relations Award, and the Carolyn Barnes Gullatt Formal Rush Award. At presstime, members were practicing for Greek Week in hopes of keeping the title they won last year. Members donated paper goods to the women's shelter, and Kim McGinnis organized a Delta Zeta Fun Run as a fundraiser. Each member ran two miles and raised a minimum of \$5. *Who's Who in American College Students* lists Kathi Jameton, Laurie Boydston and Stevilyn Miller.

Texas A&M, Lambda Xi — Lamplighting Week prior to initiation and initiation were the high points of the semester at A & M. The busy days before initiation included rose buddies, special gifts, balloon notes, home baked cakes and a late night Fun Night! The night started off with a barbecue dinner at the house and continued with singing, skits and a few practical jokes. Members all enjoyed their traditional Care Bear Pass the night before initiation. In Care Bear Pass, members sit in a circle and pass around a lovable stuffed Care Bear. As each member receives the Care Bear, she expresses a "sharehappy" or a troubled feeling trapped within her. The hour and a half, reports LAMP Editor Donna Falcone, proves emotional but each one is reassured when she realizes she has 100 sisters to turn to with her problems and joys. Lights were out at 1 A.M. and wake-up call came early at 6:30 with just enough time to gobble a few donuts before ceremonies began. Following initiation and a short break, members gathered for the chapter awards banquet, where new initiates received hand made badge cushions from the Cypress Creek Area alumnae. Pledge Educator Marcena Fadal made a special effort to reassure hold-overs that their initiation would be right around the corner. Members enjoyed a Friday the 13th Valentine's Dance at Briarwood Country Club, and have enjoyed several mixers with fraternities. A & M's first recognized Greek Week this year found Delta Zeta represented in every event. Events included Pin Day, Letter Day, a relay race, fashion show at the mall, and showing of *Animal House* prior to the Greek God and Goddess competition. Lambda Xis cleaned out their parents' garages during spring break in order to have a successful chapter garage sale. At presstime, members were preparing

for another Cyclefest fund raiser, Province XVII Weekend in San Antonio, and Derby Day.

Texas-Arlington, Iota Psi Delta Zeta has initiated 27 pledges this year, and welcomed Field Representative Diane Rolnick for one initiation. At presstime, members were preparing to attend province weekend in San Antonio and were planning for Greek Week with Sigma Phi Epsilon and Sigma Nu. Mixers are planned with ΔΤΔ, ΠΚΑ and ΣΦΕ. Members plan to fatten the chapter treasury by selling "I've Got A Crush On You" soft drink cans with personal messages attached. The "crushes" will be delivered by members.

West Texas, Zeta Zeta — Even though the bus for province weekend rolled in five hours late and was plagued with troubles, ZZs can't wait for next year's Province Weekend. It seems the road to San Antonio was a long one for Delta Zeta. The trip included two speeding tickets, running over a salt block (the kind cows lick) and a flat tire. Delta Zetas were stranded on the side of the road for four and a half hours when the lug nuts didn't fit the spare. While stranded, members wrote a "rap" song concerning incidents on the trip. They presented the number for other province chapters at fun night, and it was a tremendous hit! At province weekend, Zeta Zeta won the scrapbook award, the Ann Hawkins Reference Award, the Arlene Newman Traveling Trophy and the Province Achievement Award. Shiela Allen won the Rhea Schultz Award, and Phyllis Lee and Tonya Pittman were named province scholars. Zeta Zeta sold strawberry Crush drinks to benefit the Amarillo Speech and Hearing Center and sponsored a dance along the same theme. ZZ added eight pledges in a successful spring rush. Sheila Allen is Panhellenic president. Kathy and Kristy Nelson sang in the All University Formal and provided some of the music featured on the recording of *Texas*. Missye Pillow captured the female lead in *One Flew Over the Cuckoo's Nest*.

VIRGINIA

Virginia Tech, Kappa Theta — In a successful rush featuring theme parties Broadway, Beach and *Gone With the Wind*, Kappa Theta extended 43 bids. Activities included a sorority bowlathon for charity, the annual can food drive (ΔZ won first place!), and the winter semiformal. Pledges raised money for the American Heart Association with a dance. Carolyn Lobosco is president of Golden Key Honor Society.

WASHINGTON

Washington, Kappa — Following a spirited and inspirational week filled with turtle talks, late night pajama modelings complete with high heels, and funny pledge awards, Kappa initiated 34 pledges. Inspiration Eve night, Pledge Educator Keli Holm presented a song composed especially for the occasion. Following the ceremony, new initiates were surprised with a reception of parents and relatives, cake and punch. Kappas shrugged off the winter blues to dance the night away at the annual Rose Formal, where for the first

time in 30 years, a Delta Zeta Dream Man was honored. Members had searched the campus fraternities to find the perfect Dream Man. Sigma Chi Bo Brenneman won the honor, complete with plaque, trophy and a \$100 gift certificate. Delta Zeta graced the Greek system with her special beauties, as six Delta Zetas were selected for five fraternity courts. Chosen as fraternity queens were Leanne Arend, Kappa Sigma, and Michelle Hanson, Phi Sigma Kappa. On fraternity courts were Angi Legat, Sigma Chi; Risa Ruzuki, Kappa Sigma; Karen Soucy, Chi Psi; and Donna Robb, Sigma Nu. Karen Thompson is a Husky cheerleader, and Dana Kusakabe is first seed on the UW Varsity Ski Team. Margaret Farmer appeared in the film *The Nutcracker*, with the Pacific Northwest Ballet Company. Michelle Dawson won a fall tuition scholarship from Washington Pulp and Paper Foundation.

WEST VIRGINIA

Shepherd College, Kappa Mu — Chapter activities included a series of spring informal rush parties, an alcohol awareness seminar featuring Kegan Barr, Thatcher Hall Dorm Director and alcohol counselor, and a successful cookie sale. Other chapter fund raisers included selling funnel cakes (in the snow!) selling bagels, and raffling a dinner at the Bavarian Inn. To the chapter's surprise, KM Jenny McKinnell won the raffle. Members ran the roulette wheel at Shepherd's Casino Night and sponsored a seminar on wedding etiquette. Chapter President Amy Keesecker Russell gave pointers on wedding planning and concluded the seminar with a video presentation of her own wedding. Kappa Mu try their hands at bowling on a weekly basis with residents of a veteran's center. The chapter welcomed visits from a field representative and the province collegiate director. During the PCD's visit, they attended a Shepherd Rams and Gallaudet University baseball game.

West Liberty, Iota Tau — With a pledge class of only four, Iota Tau put concentrated effort into spring rush, which featured a "Come In From the Cold to Delta Zeta" skit. The hard work paid off, and the pledge class size now numbers 16, the largest pledge class on campus! Pledges treated initiates to a dance and participated in Sigma Beta Chi's Air Band Contest. Pledges dressed as bikers and sang *Leader of the Pack*. Campus men participated in Delta Zeta's Fourth Annual Turtle Race swim contests, while girls competed in Kappa Delta Kappa Waterfollies. Other spring activities included assisting with the Special Olympics, Delta Zeta birthday parties, and Easter secret bunny buddies. Members discovered their bunny's identity on Easter morning. At presstime, members were anxiously awaiting the opportunity to defend their Greek Week title for the third consecutive year. Activities were to include a marathon, obstacle course, pyramid building, band blast and picnic. Delta Zeta was also hopeful for a third year in K&K Waterfollies. Lucy Yank and Sheri MacIntock earned 3.5s or higher and were named on the Dean's List. Lynn Thompson was named the outstanding player in the first round of the WVIC state basketball tournament. Other members of the

fifth place winning team were Georgia Dawson, Kathy Francis and Gretchen Gibbs.

WISCONSIN

Wisconsin-Whitewater, Epsilon Kappa —

Members joined alumnae for a tour of the Wisconsin School for the Deaf in Delevan. Collegians also donated toys, books, and games to the children at the school. Following a *Flintstones* theme, Delta Zeta won second place honors in the homecoming window painting contest. Delta Zeta's *California Girls* skit was a popular number in the talent show. Fund raisers included Gummy Bears candy sales, and a bowling team raising money through sponsors. Bowling for Delta Zeta were Diane Derivan, Sue Amundson, Jaci Juhay and Jodi Lamke. Delta Zeta initiated 24 pledges, and added four more pledges in spring rush. Rush featured a skit in which Paddington Bear was searching for "his" place in the world. Naturally, he found a home at the Delta Zeta house. Another skit featured Delta Zetas (dressed as different colors) who formed a rainbow when standing side by side. Chapter members bid graduating seniors farewell with a dinner where seniors read their wills. The chapter received a pink and green birdhouse for the yard from a chapter member's dad. Serving on the homecoming committee are Terilynn Geissner, Sue Anderson and Pam Stoenner. Jodi Thuemling is a Panhellenic rush counselor, and Susan Thompson is a career counselor. Robin Glassman is a Warhawk Ambassador and Liane Sisko serves on the Parents' Day Committee.



Kelly O'Connell dresses as the ΔZ Turtle at AX's "half way point" party for pledges at UCLA.

Gallaudet Scholarship Recipients

Your financial support to the Delta Zeta Founders Memorial Foundation Gallaudet Fund enables Delta Zeta to help deserving Gallaudet women students with their college expenses. The Delta Zeta-Gallaudet Endowment Scholarship Fund was established by the Foundation in 1975 with an initial \$4,000 donation. The first award of \$200 was made in 1976. By the early 1980s a \$1,000 scholarship was provided annually.

The Delta Zeta-Gallaudet Endowment Scholarship Fund now has a permanent balance of over \$100,000. Scholarships are awarded from the interest derived from investing the fund.

In the fall of 1986 Gallaudet became a participant in a Federal Endowment Challenge program. This means that the university now receives a matching amount for each dollar it receives from private sponsors, such as the Delta Zeta Founders Memorial Foundation. That gives us double value for our contributions.

Five \$1,000 scholarships were awarded for the 1986-87 school year to:

PAMELA JO ESTES . . . Pamela is from Eufaula, Alabama, where she attended and graduated from the Alabama School for the Deaf in 1984. In the fall of that year she enrolled at Gallaudet and presently is in her sophomore year, tentatively planning on a major in computer science. Pamela has been involved in a variety of sports activities, including varsity basketball, and is currently a member of Gallaudet's Bisonettes, cheerleading squad.

JANICE JOHNSON . . . Janice is from Cleveland, Ohio. She attended Beaumont School for Girls, and received a Bachelor's Degree from the University of Toledo. Her undergraduate degree was a double major: Bachelor of Arts in speech and hearing therapy and Bachelor of Education in special education. Janice is a second year graduate student at Gallaudet, majoring in audiology, and was a recipient of the 1985-86 Delta Zeta Scholarship. She has been on the

Dean's List, and has served as treasurer of the National Speech, Language and Hearing Association. Janice plans to pursue a Doctoral Degree in audiology, with emphasis on pediatric audiology.

LILY CHING WAN LEUNG . . . Lily is from Rumford, Rhode Island, and graduated from East Providence Senior High School. During her high school years Lily took correspondence courses with an institution in Taipei, Taiwan to study Mandarin language, mathematics, culture, science and home economics. These courses were in addition to her regular school curriculum. Lily is a sophomore this year at Gallaudet, majoring in physics and engineering. In her spare time she enjoys reading and stamp collecting. Lily plans to continue her education and work as a civil or electronic engineer.

HOLLEY STEPP . . . Holly is from Glen Burnie, Maryland, and graduated from Glen Burnie Senior High School. Before enrolling at Gallaudet she attended Catonsville Community College for one semester. This year Holley is a sophomore at Gallaudet, majoring in biology. She is a member of Gallaudet's Honors Program and enjoys a variety of sports and crafts in her spare time. Holley hopes to pursue a graduate degree.

RHONDA JACOBS . . . Rhonda is from San Diego, California. She attended Patrick Henry High School, and Brandeis University for one year as a music major. In 1985 Rhonda graduated with a Bachelor's Degree from UCLA, with a major in philosophy. Rhonda is a second year student in Gallaudet's Interpreting Program. Her hobbies include dance, music, art and karate. In the future Rhonda hopes to earn a Doctorate Degree in philosophy, and to combine her degree with aspects of deafness in relation to metaphysics, thinking, language, and possibly teaching.

Delta Zetas certainly have reason to be proud of their participation with Gallaudet University.

ΔZ Legacy Introduction

A Delta Zeta legacy is someone special so the national policy on legacies has been developed to provide her special care in rush while allowing the collegians to exercise their desires in selecting members compatible with the needs of the sorority, the chapter, and its members individually.

A legacy is neither entitled to an automatic bid from Delta Zeta nor is she required to pledge any particular sorority. A legacy going through rush should review all groups to which she has been invited and pledge that group in which she feels most comfortable and can make a contribution.

As membership selection is the responsibility of the collegians, membership information is the responsibility of the alumnae. Many times a collegiate chapter is unaware that there are legacies in rush because neither Delta Zeta nor Panhellenic references are available. Won't you please take time now to complete the LEGACY INTRODUCTION FORM to introduce your legacy on her campus. Also, please send a standard reference form for her to your State Reference Chairman. You may wish to complete this form yourself or have a Delta Zeta sister complete it so another perspective is provided. A standard reference form is necessary so that all special courtesies can be extended to a young woman, her interests insured, and the integrity in membership selection assured.



Kari Lynn French was only 1-1/2 weeks old when she modeled her ΔZ tee-shirt. Her grandmother, Colonnade Clubs Chairman Mary Ann Gallatin French and mom, Cathy Burrows French, both OSU-AE, believe you can't start too soon training legacies!

LEGACY INTRODUCTION

TO _____ DATE _____
chapter

college/university

This is to advise you that my (sister) _____
(daughter) (name)
(granddaughter)

will be attending _____ as a _____
college/university year in school

beginning _____
date

signed _____ (_____) chapter _____ year _____
name maiden

address city state zip

Please send this form to the college chapter. Note that this form does not replace a standard reference form for a legacy.

Delta Zeta Directory

NATIONAL COUNCIL

President: Mary Margaret Calhoun Fore (Mrs. Sam L.), 459 Summit Circle, Fredericksburg, TX 78624
Vice President of Alumnae Affairs: Charlotte Fields Silversteen (Mrs. Allan), 513 Toll Road, Orelan, PA 19075
Vice President of Collegiate Affairs: Marvona Easley Tavlin (Mrs. Michael), 2710 Devonshire Drive, Lincoln, NE 68506
Secretary: Phyllis Snape Favorite (Mrs. Robert), 570 Lancashire Lane, State College, PA 16803
Treasurer: Patricia Canady Rosser (Mrs. David), 1609 Indian Rocks Road, Clearwater, FL 33516
Director: Elizabeth Barbieri Bragg (Mrs. Lawrence), 2962 Leopold Avenue, Hacienda Heights, CA 91745
Director: Anne Marie Jones Gavin (Mrs. William), 3264 Swan Drive, Vineland, NJ 08360
Director: Deanna Alleman McKinnon (Mrs. M. L.), 12109 Victoria Place, Oklahoma City, OK 73120
Director: Sandra McAlister Nesbitt (Mrs. Milton), 3344-D Fountain Court, Montgomery, AL 36116
Past National President/National Panhellenic Conference Delegate: Carolyn Barnes Gullatt (Mrs. John H.), 4008 Hyridge, Austin, TX 78759
National Panhellenic Conference Alternates:
 Mary Margaret Calhoun Fore (Mrs. Sam L.)
 Norma Minch Andrisek (Mrs. J. R.)
Director of Extension: Norma Minch Andrisek (Mrs. J. R.), 319 Janice Drive, Berea, OH 44017
Parliamentarian: Lucile Crowell Cooks (Mrs.), 7400 Sun Island Drive S., Apt. 404, South Pasadena, FL 33707

NATIONAL HEADQUARTERS

National Headquarters: 202 East Church Street at Campus Avenue, Oxford, OH 45056. (513) 523-7597
National Headquarters Administrator: Cindy Winslow (513) 523-7597
Field Representatives: Lynn Ciervo, Lee Ann De Reus, Shaen Hosie, Sheila Judge, Dawn Leveau, Shawn O'Halloran, Barb Poremba, Diane Rolnick, Sharon Rothrock and Kathy Tripp
Graduate Counselors: University of Rochester, Diane Rooney; Louisiana Tech, Laura Lee Meyer

THE LAMP

Gwen Moss McKeeman (Mrs. Robert), 5517 S. 74th E. Avenue, Tulsa, OK 74145

EXTENSION

Norma Minch Andrisek (Mrs. J. R.), 319 Janice Drive, Berea, OH 44017

DELTA ZETA SUBSCRIPTIONS

Norma Swebston McIntyre, Box 24145, Columbus, OH 43224

FOUNDERS MEMORIAL FOUNDATION

President: Arlene Newman Marshall (Mrs. Norman L.) Rt. 2, Box 78, Port Lavaca, TX 77979
Secretary: Betty Paul DeWitt (Mrs. Norman), 23630 Oakrest Lane, Harbor City, CA 90710
Treasurer: Katey Bosworth Sandy (Mrs. Jonathan), 18630 NW Tolovano, Portland, OR 97229
Members: Joan Dondrea Lowry (Mrs. Bob-Bill), 578 Yarmouth Lane, Bay Village, OH 44140; Elizabeth Barbieri Bragg (Mrs. Lawrence), 2962 Leopold Avenue, Hacienda Heights, CA 91745

Committees:

Elizabeth Coulter Stephenson Scholarships: Sarah Jane Shank Houston (Mrs. Harold), 3358 Randlewood Place, Sarasota, FL 33577
Undergraduate Scholarships: Donna Edwards Happ (Mrs. William V.), 15135 Andorra Way, San Diego, CA 92129
Graduate Scholarships: Glenna VanderMeer Paukstis (Mrs. Charles), 1304 Lake Park, Birmingham, MI 48009
Gallaudet University: Lucille Bolstad May (Mrs. Leland B.), 5100 Dorset Avenue, #406, Chevy Chase, MD 20815
House Ear Institute: Betty Paul DeWitt (Mrs. Norman), 23630 Oakrest Lane, Harbor City, CA 90710

NATIONAL HISTORICAL MUSEUM BOARD OF TRUSTEES

President: Elizabeth Baker Devereaux (Mrs.), 18 Pembroke Lane, Huntington, WV 25705
Vice President: Mary Lou Ragel Vineyard (Mrs. Phillip W.), 4998 62nd Avenue, S., St. Petersburg, FL 33715
Secretary: Norma Minch Andrisek (Mrs. J. R.), 319 Janice Drive, Berea, OH 44017

COLLEGIATE AND ALUMNAE CHAPTERS

(Alumnae chapters not chartered)

PROVINCE I — Maine, Vermont, New Hampshire, Massachusetts, Connecticut, Rhode Island and Northern New York

PCD — Fran Robinson Carnes (Mrs. Michael), 252 Washington Street, Arlington, MA 02174
PAD — Janice Jelks Cox (Mrs. Stanford), 152 Tremont St., Malden, MA 02148
SRC — Connecticut - Ann Collins Gill (Mrs. Edward), 53 High Point Road, Westport, CT 06880

Treasurer: Grace Pritchard Gorham (Mrs.), 1510 East 31st St., Tulsa, OK 74105;
Trustees: Carolyn Barnes Gullatt (Mrs. John H.), 4008 Hyridge, Austin, TX 78759;
 Florence Hood Miner (Mrs. Arthur), 1040 H Avenue, Nevada, IA 50201;
President Emeritus: Lucille Crowell Cooks (Mrs.), 7400 Sun Island Drive S., Apt. #404, South Pasadena, FL 33707 (813) 367-4967
Curator/Archivist: Betsy Bradley Leach (Mrs.), 1244 Valley View Road, #116, Glendale, CA 91202

HISTORIAN EMERITUS

Grace Mason Lundy (Mrs. H. M.), 3207 N. 25th St., Phoenix, AZ 85016

STANDING COMMITTEES

Awards (Alumnae and Collegiate): Marcia Earl Humpal (Mrs. David), 26798 Mangrove Lane, Olmsted Falls, OH 44138
Colonnade Clubs: Mary Ann Gallatin French (Mrs. John), 2322 N.W. 58th Circle, Oklahoma City, OK 73112
Constitution and Bylaws: Elizabeth Baker Devereaux (Mrs.), 18 Pembroke Lane, Huntington, WV 25705
Finance: Patricia Canady Rosser (Mrs. David)
Housing Administrative: Carolyn Barnes Gullatt (Mrs. John H.)
Housing Projects Manager: Sue Jones Allen (Mrs. Tom), 2415 Custer Cove, Richardson, TX 75080
Regional Housing Chairmen: Sandy Sebrell Bailey (Mrs. Bruce), 639 N. Portage Path, Akron, OH 44303;
 Connie Burns Baird (Mrs. James), 9039 Gunnison Drive, Dallas, TX 75231
 LaDonna Johnson (Miss), 16850 N. E. 23rd Pl., Bellevue, WA 98008
 Kathleen Johnson Sledge (Mrs. Joe W.), 17 The Downs, Tuscaloosa, AL 35401
Insurance: National Headquarters, 202 E. Church Street, Oxford, OH 45056
Ways and Means: Sandra McAlister Nesbitt (Mrs. Milton), 3344 D Fountain Court, Montgomery, AL 36116
Collegiate Coordinator: Jamie Hammill Mooror (Mrs. Carter), 1601 Fork Avenue, Irmo, SC 29063
History: Florence Hood Miner (Mrs. Arthur), 1040 H Avenue, Nevada, IA 50201
Judiciary: Dianne Fellows Guild (Mrs. Douglas), 16 Andrews Drive, South Burlington, VT 05401
Membership Education/Pledge Education: Phyllis Snape Favorite (Mrs. Robert), 570 Lancashire Lane, State College, PA 16803
Sorority Education: Ellen Kroll Jenkins (Mrs. Paul), 1101 Ramblin Court, Greenwood, IN 46142
Music: Carol Carson Konet (Mrs. Glen), 15568 Cottonwood Oval, Cleveland, OH 44130
Philanthropy: Joan Dondrea Lowry (Mrs. Bob-Bill), 578 Yarmouth Lane, Bay Village, OH 44140
Alumnae Coordinator: Priscilla (Pat) Beatty (Miss), 3691 NW 95th Terrace, #1202, Ft. Lauderdale, FL 33321
Collegiate Coordinator: Rhonda Reifschneider, 5233 Cameron Creek Court #270, Ft. Worth, TX 76132
Ritual: Karen Kind Manuel (Mrs.), 36 Rilling Ridge Road, New Canaan, CT 06840

COMMITTEES

Networking: Anne Marie Jones Gavin (Mrs. William C.), 3264 Swan Drive, Vineland, NJ 08360
Newsletter: Susan Mease (Ms.), 857 N. Van Dorn Avenue, Alexandria, VA 22304
Public Relations: Elizabeth Barbieri Bragg (Mrs. Lawrence), 2962 Leopold Avenue, Hacienda Heights, CA 91745
References: Alberta Doran Curran (Mrs. Tom), 116 Dublin Woods Drive, Cary, NC 27511
Alumnae:
Alumnae Relations: Deanna Alleman McKinnon (Mrs. M. L.), 12109 Victoria Place, Oklahoma City, OK 73120
Membership: Carol Selway Bertz (Mrs. Michael), 6544 South Heritage Place East, Englewood, CO 80111
Programs: Joyce Low London (Mrs. John), P. O. Box 6458, Los Cruces, NM 88006
Collegiate:
Academics: Marvona Easley Tavlin (Mrs. Michael J.), 2710 Devonshire Drive, Lincoln, NE 68506
Activities: Jeanine Peterson Triplett (Mrs. Brian), 3602 Trail Ridge Road, Louisville, KY 40222
Enrichment: Jane Daily Snyder (Mrs. Eric J.), 13127 Gascogne Court, Creve Coeur, MO 63141
Social: Beth Ballreich Wexler (Mrs. William C.), 6374 Derbyshire Lane, Loveland, OH 45140

SRC — Maine — Denise A. Pitt (Miss, 23 Lindale Avenue, Biddieford, ME 04005
 SRC — Massachusetts — Teresa Landry Grimm (Mrs.), 101 Waite #C4, Malden, MA 02148
 SRC — New Hampshire — Angela Piper Shipman (Mrs. John), 8 Bayberry Lane, Exeter, NH 03833
 SRC — Rhode Island — Jill Morris Marshall (Mrs. Robert III), 109 Pinecrest Dr., Pawtucket, RI 02861
 SRC — Vermont — Pat Peereboom Neubauer (Mrs. Robert), 22 Hillwinds, Brattleboro, VT 05301

| <i>School/Chapter</i> | <i>President</i> | <i>Chapter Address</i> | <i>College Chapter Director/Adv.</i> |
|-----------------------------|------------------|---|---|
| Clarkson Univ. - EP | Teresa Sears | Delta Zeta, Lewis House, Potsdam, NY 13676 | Helen Lineaweaver Huff (Mrs. Hampton), 420 Bassetts Bridge Rd., Mansfield Center, CT 06250 |
| Univ. of Connecticut - IB | Lisa Blassberg | Delta Zeta House, 3 Gilbert Rd., Storrs, CT 06268 | Therese Demeule Work (Mrs. Richard), 26 Arbor Dr., Beazie, ME 04401 |
| Univ. of Maine - AY | Kari Larson | DZ/Oxford Hall, UM, Orono, ME 04469 | Cindy Tinney Kazil (Mrs.), Patriot Village, Apt. J-6, 55 Craig Dr., W. Springfield, MA 01089-1403 |
| Univ. of Massachusetts - EA | Pamela Rosenthal | 11 Phillips St., Amherst, MA 01002 | Patti Maciolek Cole (Mrs. Ronald), 20 Middlebrook Road, Dover, NH 03820 |
| Univ. of New Hampshire - OG | Susan Kennedy | 25 Madbury Rd., Durham, NH 03824 | Melanie Birt Clinton (Mrs. Chris), 129 Fisherville Rd., Apt. #15, Concord, NH 03301 |
| Plymouth - KE | Elizabeth Kelly | 23 Highland Avenue, Plymouth, NH 03264 | Annette Cleaver (Miss), 20 Petlee Ave., N. Kingston, RI 02852 |
| Univ. of Rhode Island - BA | Jamie Capizzano | 18 Fraternity Circle, Kingston, RI 02881 | |

| <i>Alumnae Chapter</i> | <i>President/Address</i> | |
|--|--------------------------|--|
| Boton Metro — Sandra Sutton Bristol (Mrs. Robert), 15 Laurel Hill Lane, Winchester, MA 01890 | | *Greater Hartford — M. Jacklynn Trefethen Estes (Mrs. David), 27 Eaton Street, Hartford, CT 06114-2611 |
| *Casco Bay — Barbara Hunt Maurais (Mrs. Robert), RFD #3, Wm. Knight Rd., So. Windham, ME 04082 | | *Southern New Hampshire — Sandy Riddervold (Miss), 77 Powers Street, Apt. 3, Milford, NH 03055 |
| Fairfield County — Pamela Bartolutti Libertiny (Mrs. Attila), Rt. 3, Box 25 Scenic Drive, S. Salem, NY 10590 | | *Niantic — Gay Thorro Rose (Mrs. Jack), 124 Roxbury Road, Niantic, CT 06357 |

PROVINCE II — New York, New Jersey and Delaware

PCD — Refer to National Headquarters
 PAD — Cynthia Schafer Plucinski (Mrs.), 34 Tinker Dr., Mount Holly, NJ 08060
 SRC — Delaware — Charlotte Day Fehnel (Mrs. Richard), 212 Sulky Way, Chadds Ford, PA 19317
 SCR — New Jersey — Debra Bass (Miss), 357 Shea Drive, New Milford, NJ 07646
 SRC — New York — Mary Frances Sims (Miss), 95B Ball Road, Syracuse, NY 13215

| <i>School/Chapter</i> | <i>President</i> | <i>Chapter Address</i> | <i>College Chapter Director/Adv.</i> |
|-----------------------|------------------|--|---|
| Glassboro State - EK | Dawn Creamer | SGA Suite, Student Center, Glassboro, NJ 08028 | Sandy Irving (Miss), 24 Deedra Lane, Glassboro, NJ 08028 |
| Rider College - IK | Deborah Hardy | Rider College, Delta Zeta, P. O. Box 6400, Lawrenceville, NJ 08648 | Katherine Day Hager (Mrs.), 308 Emmons Dr., Apt 7B, Princeton, NJ 08540 |
| Trenton State - AA | Lori Leopardi | ΔZ/Brower Student Center, Trenton, NJ 08650 | |

| <i>Alumnae Chapter</i> | <i>President/Address</i> | |
|---|--------------------------|--|
| *Long Island — Elaine Lindberg Kelly (Mrs. Daniel), 727 Barbara Blvd., Franklin Square, NY 11010 | | Southern New Jersey — Diane Stigers Frangione (Mrs. R. N.), 11 Bartram Rd., Marlton, NJ 08053 |
| *Mid-Jersey — Lorraine Novak Persiani (Mrs. Maurice), 4 Coronet Ct., Trenton, NJ 08619 | | *Westchester County — Mary Kathryn Swigert McNamee (Mrs. Donald), 260 California Rd., Yorktown, NY 10589 |
| Northeastern New Jersey — Christa Creason Chaussee (Mrs. C.), 211 S. Pleasant Ave., Ridgewood, NJ 07450 | | Wilmington — Marianne Belding Willing (Mrs. Edwin), 2514 Hughes Ave., Claymont, DE 19703 |

PROVINCE III-E — Eastern Pennsylvania

PCD-E — Judith Sherin Kline (Mrs. Patrick E.), 312 O'Toole Drive, Hagerstown, MD 21740
 SRC — Pennsylvania — Debbie Fries (Miss), 1060 Oldstone Road, Allentown, PA 18103

| <i>School/Chapter</i> | <i>President</i> | <i>Chapter Address</i> | <i>College Chapter Director/Adv.</i> |
|-------------------------|-------------------|---|--|
| Drexel - EZ | Linda Dennison | Panhellenic House, 314 N. 32nd Street, Apt. A-2, Philadelphia, PA 19104 | Frances Antolina (Miss), 204 Ryan's Run W., Maple Shade, NJ 08052 |
| Indiana Univ./PA - GF | Denise Shorts | Wedgefield, Apt. 8, Indiana, PA 15701 | Susan Fellows Miller (Mrs. Clarence), 4475 Parkland, Allentown, PA 18104 |
| Kutztown Univ. - KP | Cindy Hampton | DZ Sorority, N. Student Center, Box 13, Kutztown, PA 19530 | Karen Starner Jacobson (Mrs. Charles Jr.), RD #1, Box 157, Covington, PA 16917 |
| Mansfield Univ. - IO | Elizabeth Bitner | Laurel B, Box 101, Mansfield, PA 16933 | |
| Millersville - ET | Betsy Lyttle | Box 3214, Millersville University, Millersville, PA 17554 | Kathy Karbel, 518 March St., Shellington, PA 19607 |
| Muhlenberg College - EI | Joann Gaughran | Box E141, Allentown, PA 18104 | Ellen Watson Gigliotti (Mrs. Peter), 1995 Maraposa Drive, Chambersburg, PA 17201 |
| Shippensburg Univ. - KY | Christine Schuler | Cumberland Union Bldg., 55 College Park, Shippensburg, PA 17257 | Lynne Ciervo (Miss), 3528 Salina Rd., Philadelphia, PA 19154 |
| Temple Univ. - ΔT | Liz Stegner | 2012 N. Broad St., Apt. 2A, Philadelphia, PA 19121 | Lynn Weidemann Tyson (Mrs. Andrew), 33 Ridge Rd., Malvern, PA 19355 |
| West Chester Univ. - IP | Jean Kurtz | c/o Lynn Tyson, 33 Ridge Road, Malvern, PA 19355 | |

PROVINCE III-W — Western Pennsylvania and Western New York

PCD-W — Maria Blair (Miss), 7656 Stuhldreher Road NW, Massillon, OH 44646

| <i>School/Chapter</i> | <i>President</i> | <i>Chapter Address</i> | <i>College Chapter Director/Adv.</i> |
|----------------------------------|------------------|--|---|
| California Univ./PA - ZE | Dawn Irwin | 507 Second St., California, PA 15419 | Donna Poljanec Schaeffer (Mrs.) RD #1, Box 231D, Clarion, PA 16214 |
| Clarion Univ. - EO | Susan Held | 446 Reimer Center, Clarion, PA 16214 | Emma Mae Rossbacher Williams (Mrs. Jack), 121 Terrace Drive, Edinboro, PA 16412 |
| Edinboro Univ. - IA | JoAnn Hedstrom | College Union, Box D3, Edinboro, PA 16444 | Jane Simmons Riccardi (Mrs. Robert), 150 Par Dr., Pittsburgh, PA 15236 |
| Univ. of Pittsburgh - O | Kara Flynn | Box 1790, 3990 5th Avenue, Pittsburgh, PA 15213 | Susan Bakalis Holmes (Mrs.), U.P.J., 331 Theatre Dr., Apt. 1A-23, Johnstown, PA 15904 |
| Univ. of Pittsburgh/Johnstown-AE | Diane Wasik | 140 Biddle Hall, P. O. Box 1200, Johnstown, PA 15907 | Carol Johnson Miskell, (Mrs. C. F.), 176 Seminole Ave., Pittsburgh, PA 15237 |
| Robert Morris College - EX | Allyson Lerach | Box 451, RMC, Narrows Run Rd., Corapolis, PA 15108 | Diane Rooney (Miss), Graduate Counselor, P. O. Box 29723, Rochester, NY 14627 |
| Univ. of Rochester - AI | Lori Baker | P. O. Box 29095, River Stn., Rochester, NY 14627 | |
| Slippery Rock Univ. - ZΦ | Cynthia Anderson | Zeta Phi, 119½ Keister Rd., Slippery Rock, PA 16057 | |

Province III — Pennsylvania and Western New York Alumnae Chapters

PAD — Diane Dershem Kreider (Mrs. Edward), 6204 Elmer Ave., Harrisburg, PA 17112

Alumnae Chapter

President/Address

Bucks County — Cindy Miller Reinard (Mrs. Roy), 32 Pond View Drive, Churchville, PA 18954
 Chambersburg — Ellen Gigliotti Watson (Mrs. Peter), 1995 Maraposa Dr., Chambersburg, PA 17201
 Chester County — Pam Connor Walsh (Mrs. Joseph), 233 Colwyn Terrace, West Chester, PA 19380
 *Delaware County/West Philadelphia — Jeanette Reuter (Miss), 34-15 Revere Road, Drexel Hill, PA 19026
 Harrisburg — Wendy Armour Dickinson (Mrs. Frank), 1111 Pheasant Drive North, Carlisle, PA 17013
 Indiana — Susan Fiscus Ingmire (Mrs. Terry), 1332 School St., Indiana, PA 15701
 *Johnstown Area — Beverly Williams Hunter (Mrs. Randall), RD #4, Box 150A, Berlin, PA 15530

Lehigh County — Susan Fellows Miller (Mrs. Clarence), 4475 Parkland Ave., Allentown, PA 18104
 North Philadelphia — Charlene Francisco (Miss), 4313 Pearson Avenue, Philadelphia, PA 19114
 *Pittsburgh East — Susan Michel (Miss) 8814 W. Court #303, Allison Park, PA 15101
 Pittsburgh South Hills — Nancy Muller Nawrocki (Mrs.), 134 Inglewood Drive, Mt. Lebanon, PA 15228
 *Reading Area — Allison Althouse (Mrs. Kurt), 3009 Belmont Ave., West Lawn, PA 19609
 Rochester — Sylvia Lounsberry Fix (Mrs. Wayne), 36 Crystal Springs Lane, Fairport, NY 14450
 State College — Tori Larchuk Von Leer (Mrs. William), 2000 N. Oak Lane, State College, PA 16801

PROVINCE IV — West Virginia

PCD — Penny Payne Fioravante (Mrs. Michael), HC 63 Box 91, Tiny Ridge Farm, Sumerco, WV 25567
 AD — Doretta Pugh Osburn (Mrs. Thomas), 1005 Red Deer Drive, Hurricane, WV 25526
 SRC — West Virginia — Lisa Bergeria Blankenship (Mrs. Glen), 208 N. State Street, Athens, WV 24712

School/Chapter

President

Chapter Address

College Chapter Director/Adv.

| | | | |
|------------------------------|------------------|--|--|
| Concord College - EA | Kathy Prince | Box C-27, Athens, WV 24712 | Lisa Bergeria Blankenship (Mrs. Glen), P. O. Box 779, Athens, WV 24712 |
| Fairmont State - EI | Lisa Conway | 227 Morgan Hall, Fairmont, WV 26554 | Lisa Ann Dove (Miss), Rt. 7, Box 253A, Fairmont, WV 26554 |
| Glenville State College - OE | Rebecca Langford | 305 E. Main St., Glenville, WV 26351 | Sandra Moyers Luzader (Mrs.), Route 1, Stouts Mills, WV 26439 |
| Marshall Univ. - AY | Lora Stuart | 1695 6th Avenue, Huntington, WV 25703 | Anna Laura Kovich (Miss), 2912 Stauton Road, Huntington, WV 25702 |
| Shepherd College - KM | Amy Russell | Box 454, Shepherd College, Shepherdstown, WV 25443 | Anita Ramey Link (Mrs. Adam), Broad View, Box 66A, Shenandoah Junction, WV 25442 |
| West Liberty State - IT | Lucy Yanko | 3rd Floor, Boyd Hall, WLSC, West Liberty, WV 26074 | |
| West Virginia Tech - III | Sheri Pinion | Box 53, Old Main, WVIT, Montgomery, WV 25136 | Mala A. Lee (Miss), P. O. Box 625, Montgomery, WV 25136 |

Alumnae Chapter

President/Address

Charleston — Cheryl Snodgrass (Miss), 1606 Smith Road, Apt. C, Charleston, WV 25314
 Fairmont — Phyllis Bordenet (Miss) 1318 College Park, Fairmont, WV 26554
 Greater Huntington — Linda Abraham Thomas (Mrs.), 2617 Lakeview Dr., Huntington, WV 25704

Greater Wheeling — Laura Wetzell, (Miss) 46 Warwood Terr., Wheeling, WV 26003
 *Montgomery Area — Dr. Virginia Pomroy Gray, P. O. Box 177, Montgomery, WV 25136

PROVINCE V — Ohio

PCD — Lynnda Wolf Hoefler (Mrs. Robert), 1287 Denise Drive, Kent, OH 44240
 PAD — Deanna Bolton, 6000 Nob Hill Drive, Suite 112, Chagrin Falls, OH 44022
 SRC — Ohio - Sandra Sebrell Bailey (Mrs. Bruce), 639 N. Portage Path, Akron, OH 44303

School/Chapter

President

Chapter Address

College Chapter Director/Adv.

| | | | |
|-----------------------------|--------------------|--|--|
| Ashland College - OY | Julie Stember | Box 28, Ashland College, Ashland, OH 44805 | Toni Gleditsch McKee (Mrs. Brynn), 1393 Twp. Rd., 523 Rt. 2, Ashland, OH 44805 |
| Baldwin-Wallace - FA | Lisa Moses | 210 Heritage Hall D, Berea, OH 44017 | Luann Heyink Dille (Mrs. Ross), 2224 Coventry Drive, Parma, OH 44134 |
| Bowling Green State - IT | Lisa Rix | 101 Delta Zeta B.G.S.U., Bowling Green, OH 43403 | Jill McFarlin (Miss), 217 Park Avenue, Findlay, OH 45840 |
| Findlay College - OT | Kelly Ann Sterling | 1102 North Cory, Findlay, OH 45840 | Lynnda Wolf Hoefler (Mrs. Robert), 1287 Denise Dr., Kent, OH 44240 |
| Kent State Univ. - FK | Kelly Wright | 212 University Dr., Kent, OH 44240 | Elizabeth McMillan McMahan (Mrs. Gary), 180 Carmen Ave., Hamilton, OH 45013 |
| Miami Univ. - A | Tracy Biller | Richard Hall, 165-A MU, Oxford, OH 45056 | Jacqueline Bridges Muehlenbein (Mrs. William), 1272 Hanson St., Reynoldsburg, OH 43068 |
| Ohio Northern Univ. - ZK | Nora Cunningham | 516 S. Simon St., Ada, OH 45810 | Lauralyn Vinson Shough (Mrs. John), 428 Reames Ave., Springfield, OH 45505 |
| Ohio State Univ. - O | Darci Naegle | 212 E. 15th Ave., Columbus, OH 43201 | Pam Kottman Friesel (Mrs.), 5402 Oakham Drive, Dayton, OH 45426 |
| Wittenberg College - BX | Tracy Behrend | 923 N. Fountain Ave., Springfield, OH 45504 | Linda Colarossi Mancini (Mrs. Howard), 3402 Rebecca Dr., Canfield, OH 44406 |
| Wright State Univ. - KI | Lori Weber | 620 E. Xenia Drive, Fairborn, OH 45324 | |
| Youngstown State Univ. - KX | Erika Hauzley | 16 Illinois Ave., Youngstown, OH 44505 | |

Alumnae Chapter

President/Address

Akron — Barbara Garman (Miss), 593 Garry Road, Akron, OH 44305
 Berea — Jackie Smith Griffy (Mrs. Earl), 6482 West Vancy, Brookpark, OH 44142
 Canton-Massillon — Maria Blair (Miss), 7656 Stuhldreher Road, NW Massillon, OH 44646
 Cincinnati — Diane Fetherston Babcock (Mrs. James), 5946 Woodpointe Dr., Milford, OH 45150
 Cleveland Eastside — Marsha Benko Marquardt (Mrs. Tom), 10121 Hobby Horse Lane, Mentor, OH 44060
 Cleveland Westside — Beth Broda (Miss), 5936 Stumph Rd. #219, Parma, OH 44130
 Columbus — Penny Davis Baker (Mrs. Richard), 4200 Reedbury Lane, Columbus, OH 43220
 Dayton — Elaine McManus Freed (Mrs. William), 721 Donald Ave., Dayton, OH 45420
 Findlay — Marty Kruse (Miss), 424 W. Hardin St., Findlay, OH 45840

Kent — Jane Evans Auld (Mrs. Thomas), 482 Wolcott Ave., Kent, OH 44240
 *Lorain County — Susan LaFon Miles (Mrs. Richard), 110 Dartmouth, Elyria, OH 44035
 *Medina — Andrea Hulick Beten (Mrs. John), 1020 Southport Drive, Medina, OH 44256
 *Middletown — Mary Jane Benoy (Mrs. Lynn H.), 540 Doverdale Dr., Middletown, OH 45050
 *Oxford — Sharon Cook Anderson, 706 W. Chestnut, Oxford, OH 45056
 *Springfield — Joan Abma Covell (Mrs.), 103 E. Cassilla St., Springfield, OH 45504
 Toledo — Karen Kamper Burgess (Mrs. Linwood), 2061 Eastgate, Toledo, OH 43614
 Wooster — Carol Stumpp Ellis (Mrs. Robert), 2586 Gravstark Path, Wooster, OH 44691
 Youngstown — Kelly Keast Averback (Mrs. Bruce), 9162 Briarbrook, Dr., N.E., Warren, OH 44484

PROVINCE VI — Michigan

PCD — Olive McLaughlan Neelands (Mrs. James), 1699 Littlestone, Gross Pt. Woods, MI 48236
 PAD — Pamela McClure Cronenwett (Mrs. William), 25720 West Hills Drive, Dearborn Heights, MI 48125
 SRC — Michigan — Janelle Kiszka (Miss), 2417 Altoona St., Flint, MI 48504

| <i>School/Chapter</i> | <i>President</i> | <i>Chapter Address</i> | <i>College Chapter Director/Adv.</i> |
|-----------------------------|------------------|---|--|
| Central Michigan Univ. - ΓΨ | Gretchen Knapp | Box 31, Warriner Hall, Mt. Pleasant, MI 48858 | Susan Brown Day (Dr.), 1503 Fessenden, Mt. Pleasant, MI 48858 |
| Ferris State - ZN | Julie Londahl | Box 22, Rankin Center, F.S.C., Big Rapids, MI 49307 | Linda Nephew Hawes (Mrs. George), 13139 Highland, Big Rapids, MI 49307 |
| Michigan Tech - ΛΘ | Lisa Morgan | 221 Blanche, Houghton, MI 49931 | Sharon Paris (Miss), 310 Mason, Hancock, MI 49930 |
| Northwood Institute - ΞH | Anne Marie Cox | Miner 61, Midland, MI 48640 | Carolyn Gallacher Haber (Mrs. Edwin), 2913 Georgetown Dr., Midland, MI 48640 |
| Wayne State Univ. - ΕΞ | Susan Unwin | Student Center Bldg., Box 37, | Christina Chase (Miss), 19840 Fort Street, Riverview, MI 44819 |
| Western Michigan Univ. - ΓΠ | Tammy Gilbert | 650 Oakland Drive, Suite 1, Kalamazoo, MI 49008 | |

Alumnae Chapter President/Address

Flint — Clarabelle Langdon Morgan (Mrs. Vernon), 2412 Ashford Blvd., Flint, MI 48433
 Grand Rapids — Sharon Moncrief Slovinski (Mrs. Harry), 3270 Westminster Drive, Kentwood, MI 49508
 Kalamazoo — Diane Koweck Gallivan (Mrs. David), 4339 Squire Heath Road, Kalamazoo, MI 49002-4060
 Metropolitan Detroit — Catheryn Karaffa Williams (Mrs. David), 37685 Knoll Dr., Wayne, MI 48184
 *Midland Area — Jacqueline Ehrsam Henderson (Mrs. Marie), 2602 Mt. Vernon, Midland, MI 48640
 Oakland County — Barbara Bodell (Miss), 1103 Tienken Ct., #209, Rochester, MI 48063
 Saginaw — Teresa Hale Borowski (Mrs. Robert), 3009 Marty Pl., Saginaw, MI 48602

PROVINCE VII — Indiana

PCD — Elizabeth Petrucce (Miss), 4502 Candletree Circle #2, Indianapolis, IN 46254
 PAD — Karen Baurle Brammer (Mrs.), Route 1, Box 177, Gaston, IN 47342
 SRC — Indiana — Jane Gustafson Thompson (Mrs. Mark), Route 1, Box 162, Pendletown, IN 46064

| <i>School/Chapter</i> | <i>President</i> | <i>Chapter/Address</i> | <i>College Chapter Director/Adv.</i> |
|-------------------------------------|------------------|--|--|
| Ball State Univ. ΓΧ | Debbie Carey | Wood Hall, Box 82, Muncie, IN 47306 | JoAnn Tipton (Miss), 2710 N. Arlington Ave., Indianapolis, IN 46218 |
| Franklin College - Ψ | Jamie Maher | Franklin College, Franklin, IN 46131 | Carla Levy Foster (Mrs. Scott), 3823 Amigo Ave., Indianapolis, IN 46237 |
| University of Southern Indiana - ΛΒ | Kelly Mayo | c/o Carol Fehr, 4330 Longfield Dr., Evansville, IN 47710 | Carol Sterne Fehr (Mrs. Michael), 4330 Longfield Dr., Evansville, IN 47710 |
| Indiana Univ. - Ε | Kirstin Gharst | 1423 North Jordan, Bloomington, IN 47401 | Dana Donnelly Wylie (Mrs. William), P. O. Box 38, Ellettsville, IN 47429 |

Alumnae Chapter President/Address

Anderson — Beth Emshwiller McCarty (Mrs. David), 835 Oakdale Dr., Anderson, IN 46011
 Bloomington — Kathy Weigand Stalcup (Mrs. Robert), 720 Lee Street, Ellettsville, IN 47429
 *Columbus — Cynthia Diane Blair (Miss), 2329 Thornybrook Dr., Columbus, IN 47201
 Evansville — Maryann Grannan Dunbar (Mrs. Mike), 1154 Vann Avenue, Evansville, IN 47714
 Franklin — Ruth Doub Callon (Mrs. George), RR #1, Box 37, Whiteland, IN 46184
 Greencastle — Miriam Cole Breese (Mrs. Robert), 712 Dogwood Lane, Greencastle, IN 46135
 Indianapolis — Linda Dorbecker Cantwell (Mrs. Guy), 10195 E. 86th Street, Indianapolis, IN 46256
 Indianapolis-South Suburban — Virginia Zell Gale (Mrs. Roger), 5126 McFarland Road, Indianapolis, IN 46227
 Lafayette — Susan Andres Whitehead (Mrs. David), 3601 S. 175W, West Lafayette, IN 47905
 Muncie — Lisa Barr Vellenga (Mrs. James), 1411 West Main Street, Muncie, IN 47303
 *Michiana — Glenda Hartman Henderson (Mrs. Christopher), 3404 Rexford Dr., South Bend, IN 46615
 North Central Indianapolis — Beth Petrucce (Miss), 4502 Candletree Circle #2, Indianapolis, IN 46254
 *Terre Haute — Karen Manley Davies (Mrs. Roger), 869 Ridge Drive, Terre Haute, IN 47803

PROVINCE VIII — Wisconsin

PCD — Refer to National Headquarters
 PAD — Rochelle Lebahn Andress, (Mrs. Brad), Rt. 2, Box 924, Hudson, WI 54016
 SRC — Wisconsin — Lynn Brockmeyer Grosskreutz, (Mrs. John), Rt. #1 14 AC Homberg Lane, Whitewater, WI 53190

| <i>School/Chapter</i> | <i>President</i> | <i>Chapter Address</i> | <i>College Chapter Director/Adv.</i> |
|-------------------------------------|------------------|---|---|
| Carroll College - ΓΘ | Linda Buckhouse | 135 S. East Avenue, Waukesha, WI 53186 | Janet Schmidt (Miss), 1205 Fairhaven Blvd., Elk Grove, WI 53122 |
| Univ. of Wisconsin/ Eau Claire - ΕΩ | Natalie Robarge | 3120 Monroe St., Eau Claire, WI 54703 | Grace Bartholet (Miss), 3723 Fairfax, Eau Claire, WI 54701 |
| Univ. of Wisconsin/ Stout - ZB | Julie Frank | Box 685, Menomonie, WI 54751 | Grace Bartholet (Miss), 3723 Fairfax, Eau Claire, WI 54701 |
| Univ. of Wisconsin/ Whitewater - ΕΚ | Jodi Lamke | DZ House, 604 W. Main St., Whitewater, WI 53190 | |

Alumnae Chapter President/Address

*Greater Milwaukee — Rochelle Labahn Andress, Route 2, Box 924, Hudson, WI 54016
 *Eau Claire — Refer to Rochelle Lebahn Andress, PAD-8
 Southeast Wisconsin — Shirley Weichmann Schenning (Mrs. Thomas), 3722 87th Street, Burlington, WI 53105
 *Waukesha Lake County — Barbara Walk (Miss), 2404 Pendleton Pl., Waukesha, WI 53186

PROVINCE IX — Illinois

PCD — Valerie Trigg Craig (Mrs. Robert), 915 Lincoln Highway, Rochelle, IL 61068
 SRC — Illinois — Mary S. Konkowski (Miss), 1789 N. Williamsburg Dr., Hoffman Estates, IL 60195

| <i>School/Chapter</i> | <i>President</i> | <i>Chapter Address</i> | <i>College Chapter Director/Adv.</i> |
|------------------------------|------------------|--|---|
| DePaul Univ. - ΘΘ | Denise Koehn | 2345 North Clifton #221, Chicago, IL 60614 | Lynette Drdak Olexa (Mrs.), 17W 712 Butterfield, Apt. 108, Oakbrook Terrace, IL 60181 |
| Northern Illinois Univ. - ΓΡ | Kim Roddick | 1010 Blackhawk Drive, DeKalb, IL 60115 | Kay Cochran Roddick (Mrs. Norman), 1614 Sleepy Hollow Lane, DeKalb, IL 60115 |
| Northwestern Univ. - ΑΑ | Diana Slyfield | 717 University Place, Evanston, IL 60201 | Joan Mariana Andrew (Mrs.), 427 St. James Place, Chicago, IL 60614 |
| Western Illinois Univ. - ΕΟ | Mary Pignatelli | 537 Eltin, Macomb, IL 61455 | |

PCD — Cathy Mott Otto (Mrs. Brian), RR 2, 15 Glenview, Bloomington, IL 61701
 SRC — Illinois — Mary S. Knokowski (Miss), 1789 N. Williamsburg Dr., Hoffman Estates, IL 60195

Eastern Illinois Univ. - ΓΝ Kimberly Robbins 1528 Fourth Street, Charleston, IL 61920
 Eureka College - Π Cheryl Franks Box 71, Eureka, IL 61530

Illinois State Univ. AP Cecilia Capodice 408 W. Willow, Normal, IL 61761

Univ. of Illinois - AB Refer to National Headquarters
 Southern Illinois Univ. - ΓΩ Angela Accettura 102 Greek Row, Carbondale, IL 62901

PAD — Sara Rosier Bush (Mrs. Peter), 230 Foxdown Rd., Holland, MI 49424

Alumnae Chapter President/Address

Aurora — Kim Stubblefield Zaburinov (Mrs. Steve), 2768 Village Green Dr., Apt. 2A, Aurora, IL 60505
 Bloomington-Normal — Karla Hart Weldon (Mrs. Robert), 1305 Baugh Dr., Normal, IL 61761
 Carbondale — Elizabeth Mestas Schill (Mrs. Thomas), 1805 W. Freeman, Carbondale, IL 62901
 Champaign-Urbana — Marcia Schuler Johnson (Mrs. Warren), 407 Brookens, Urbana, IL 61801
 *Charleston — Mary Boykin Williams (Mrs.), 2249 Cortland Drive, Charleston, IL 61920
 Chicago Far West - Chris Munro (Miss), 630 Crest St., Wheaton, IL 60187
 *Chicago Loop — Carolyn Stahl (Miss), 555 W. Madison Tower #1, Apt. #503, Chicago, IL 60606
 Chicago Near West - Teresa Pavesich (Miss), Box 4782, Oakbrook, IL 60522
 Chicago Northshore — Amelia Zarski (Miss), 2530 Jackson Ave., Evansville, IL

Ann Gray Sidwell (Mrs.), RR #4, Charleston, IL 61920
 Erma White Pioletti (Mrs. Don) 615 W. Maple Drive, Eureka, IL 61530
 Cathy R. Otto, (Mrs. Brian), RR #2, 15 Glenview, Bloomington, IL 61701
 Judith Harwood, (Miss), Rt. 7, Box 204-A, Carbondale, IL 62901

Chicago-Northwest — Nancy Herzog Dolce (Mrs.), 948 Portsmouth, Island Lake, IL 60042
 *Chicago South Suburban — Judy Theobald Putzi (Mrs. Raymond), 1501 Perry, Crete, IL 60417
 Chicago Southwest Suburban — Linda Cooper Weaver (Mrs. Jeffrey), 1012 - 61st St., Downers Grove, IL 60516
 *DeKalb — Shirley Livingstone Minnihan (Mrs. William), 1807 N. First Street, DeKalb, IL 60115
 *Galesburg — Letitia Luther Schactner (Mrs. Norbert), 246 East Dayton, Galesburg, IL 61401
 *Fox Valley — Cynthia Bryant Foster (Mrs.) 36 W. 370 Person Creek Rd., St. Charles, IL 60174
 *Peoria — Sherry Arrowsmith (Miss), RR1, Box 209, Triboli, IL 61529
 *Rockford — Alberta Scheib (Miss), 620 Whitman, Apt. 303, Belvidere, IL 61008

PROVINCE X — Iowa and Nebraska

PCD — Barbara Tweed Holland (Mrs. George), 287 Village Dr., Ames, IA 50010
 PAD — Carolyn Zabel Hoffman (Mrs. Jeffrey), 520 Ashworth Road, West Des Moines, IA 50265
 SRC — Iowa — Alaire Swedlund Bornholtz (Mrs. Tim), 4534 Perry Way, Sioux City, IA 51104
 SRC — Nebraska — Carole Sorensen (Miss), 3027 W. Capital Ave., #26, Grand Island, NE 68803

| <i>School/Chapter</i> | <i>President</i> | <i>Chapter Address</i> |
|------------------------|------------------|--|
| Creighton Univ. - ΘH | Anne Meert | 3177 Davenport Street, Omaha, NE 68131 |
| Univ. of Iowa — I | Diana Overland | 223 S. Dodge St., Iowa City, IA 52240 |
| Iowa State Univ. - BK | Michelle Murphy | 2138 Sunset Drive, Ames, IA 50010 |
| Nebraska Wesleyan - BT | Emily England | 2401 N. 51st, Lincoln, NE 68504 |

College Chapter Director/Adv.

Marsha Miller Simmons (Mrs. John), 4013 Belaire, Council Bluffs, IA 51501
 Delta Zeta, CCD, 223 S. Dodge, Iowa City, IA 52240
 Barbara Tweed Holland (Mrs. George), 287 Village Drive, Ames, Iowa 50010
 Christine Martin (Miss), 2135 S. 14th, Lincoln, NE 68502

Alumnae Chapter President/Address

*Cedar Rapids — Pam Rasmussen Held (Mrs. George), 6843 Kent Dr., NE, Cedar Rapids, IA 52402
 Des Moines — Laree Chalaupka Russell (Mrs. Bob), 4206 Boulder, West Des Moines, IA 50265
 Iowa City — Cindy Postel (Miss), 630 Orchard Court, Apt. B, Iowa City, IA 52240
 Lincoln — Deb Oman (Miss), 3348 Nearpark Dr., Lincoln, NE 68506

Omaha Metro Area — Debra Davis Rhea (Mrs. Al), 811 No. Beadle, Papillion, NE 68046
 *Quad Cities — Deborah Fry Anderson (Mrs. Frederick), 2208 Lincoln Rd., Bettendorf, IA 52722
 *Waterloo-Cedar Falls — Blanche Rosa Wolf (Mrs. Clarence), 170 Berkshire Rd., Waterloo, IA 50701

PROVINCE XI — Missouri

PCD — Dana McMillan (Miss), 541 W. 11th #101, Kansas City, MO 64105
 PAD — Eileen Hoffman Hoffman Doe (Mrs. Larry), 2 Locust Drive, Florissant, MO 63031
 SRC — Missouri — Michaela K. Kerns (Miss), 409 W. 104th, Kansas City, MO 64114

| <i>School/Chapter</i> | <i>President</i> | <i>Chapter Address</i> |
|------------------------------------|------------------|---|
| Central Missouri State - ET | Leann Danner | DZ Panhellenic Hall, Warrensburg, MO 64093 |
| Univ. of Missouri/KC (colony) - ΞΦ | Jeanie Morris | 5705 Oak, Kansas City, MO 64113 |
| Univ. of Missouri/St. Louis - IE | Chris Schaefer | 1251 Momarte Lane, St. Louis, MO 63146 |
| Northeast Missouri State - ΔΣ | Krista Cable | 301 Brewer Hall, NMSU, Kirksville, MO 63501 |
| Northwest Missouri State - EP | Deanna Bardsley | 103 Roberta Hall, Maryville, MO 64468 |
| William Jewell College - ZP | Deana McCrossen | 35 Semple Wing, W.J.C., Liberty, MO 64068 |

College Chapter Director/Adv.

Penny Robinson Williams (Mrs. Randy), 600 Gingerbread Lane, Blue Springs, MO 64015
 Meryl Lyn McKean (Miss), 8301 Sacamore Rd., Leawood, KS 66206
 Cecilia Sago Curtis (Mrs. Rick), 1316 Dautel, St. Louis, MO 63146
 Ruth Warner Towne (Dr.), 709 N. Davis, Kirksville, MO 63501
 Connie Kellner Holmes (Mrs. Stephen), 8936 North Oak, Kansas City, MO 64155

Alumnae Chapter President/Address

Clay-Platte — Kathie Ramey May (Mrs. Steve), Route 1, Box 512A, Liberty, MO 64068
 Greater Kansas City — Meryl Lin McKean (Miss), 8301 Sacamore Rd., Leawood, KS 66206
 Kirksville — Bridget Stepnoski Morton (Mrs. James), 805 Blue Wing, Kirksville, MO 63501

St. Louis — Marie LaGreek Williams (Mrs. Steve), 1160 Chavaniac, Manchester, MO 63011
 *Springfield Area — Susan Rude Wilkerson (Mrs. M.), 1649 E. Arlington, Springfield, MO 65807
 Warrensburg — Sandy D'Angelo Hutchinson (Mrs. Mark), Route #1, Chilhowee, MO 64733

PROVINCE XII — Minnesota, North Dakota, and South Dakota

PCD — Jeri Seals Weigand (Mrs. Gregg), 6185 Boyer Path, Invergrove Heights, MN 55075
 PAD — Paula McKean McQuillen (Mrs.), 8909 Darnell Rd., Eden Prairie, MN 55344
 SRC — Minnesota — Kelly A. O'Brien (Miss), 10028 Johnson Cir., Bloomington, MN 55437
 SRC — North Dakota — Kelly A. O'Brien (Miss), 10028 Johnson Cir., Bloomington, MN 55437
 SRC — South Dakota — Doris Dalin Huffman (Mrs. Richard), 1535 S. State St., Aberdeen, SD 57401

| <i>School/Chapter</i> | <i>President</i> | <i>Chapter Address</i> |
|---------------------------|------------------|---|
| Moorhead State Univ. - ΘN | Ramona Tedford | Moorhead St., Univ., 1025 7th Ave., So., Moorhead, MN 56560 |

College Chapter Director/Adv.

*Alumnae Chapter**President/Address*

Twin Cities — Julie Hauser (Miss), 6605 Clinton, Richfield, MN 55423

PROVINCE XIV — Colorado and Kansas

PCD — Gail Persak Beets (Mrs. Kenneth), 5963 W. Indore Pl., Littleton, CO 80123
 SRC — Colorado - Tressa Moor Brasse (Mrs. Lawrence), Box 919, Limon, CO 80828
 SRC — Kansas - Kay Koger Lauer (Mrs. William), 120 Mulberry, Cottonwood Falls, KS 66845

*School/Chapter**President**Chapter Address**College Chapter Director/Adv.*

University of Denver - P
 Fort Hays State - ΔΩ

Kimberlee Randall
 Darcey Deines

2455 E. Asbury, Denver, CO 80210
 410 W. 6th, Hays, KS 67601

Betty Linneman Johnson (Mrs. Ron), 3308 Willow,
 Hays, KS 67601

Univ. of No. Colorado - ΔΞ

Glynn Everist

1717 10th Avenue, Greeley, CO 80631

Marianne McKeeman Cravens (Mrs. Scott), 4455 Hollyhock
 St., Ft. Collins, CO 80526

PROVINCE XIV-E — Kansas Alumnae Chapters

PAD — Carolyn McCandless Woodling (Mrs. Charles), 3112 Creekwood, Lawrence, KS 66044

*Alumnae Chapter**President/Address*

Hays — Jodi Schmidt (Miss), 506 W. 33rd, Hays, KS 67601
 Johnson-Wyandotte — Cathy Fassold Hanusch (Mrs. Edwin), 5436 Monrovia,
 Shawnee, KS 66216
 Lawrence — Ann Immasche Eversole (Mrs. Tom), 2629 Missouri, Lawrence,
 KS 66046

Manhattan — Jean Caskey Dallas (Mrs. David), P. O. Box 1192, Manhattan,
 KS 66502

Topeka — Martha Hodge Hodgesmith (Mrs.), 4723 Cedar Creek Rd., Topeka,
 KS 66604

Wichita — Joanne Fortuna Pafume (Mrs. Bruce), 7421 Norfolk, Wichita, KS 67206

PROVINCE XIV-W — Alumnae Chapters of Wyoming, Utah, Colorado, Arizona, New Mexico

PAD — Margaret Poe (Miss), 4720 W. Rose Lane, Glendale, AZ 85301
 SRC — Arizona - Judy Hurley Gustafson (Mrs. Terry), 8431 E. Belgian Trail, Scottsdale, AZ 85258
 SRC — Colorado - Diane Vyhnaek (Miss), 13625-B E. Yale Avenue, Aurora, CO 80014
 SRC — New Mexico - Cheeta Northrip McMurry (Mrs.), 2507 Baylor Ave., Alamogordo, NM 88310
 SRC — Utah - Jean Peters Christensen (Mrs. William), 1669 Yalecrest Avenue, Salt Lake City, UT 84105
 SRC — Wyoming - Donna McElroy Frerichs (Mrs. William), 3301 Alta Vista Drive, Laramie, WY 82070

*Alumnae Chapter**President/Address*

*Albuquerque — Eloise Hammer Kollman (Mrs. R. L.), 4818 Crest Avenue,
 SE, Albuquerque, NM 87107
 Colorado Springs — Gretchen Hayne Lindsey (Mrs. Robert), 3925
 Alameda Circle, Colorado Springs, CO 80918
 Denver — Myla Woodward Tscheshke (Mrs. Philip), 7712 S. Rosemary Way,
 Englewood, CO 80112
 Ft. Collins — Janet Eisler Havener (Mrs. Gary), 4343 N. Sheridan Ave.,
 Loveland, CO 80537

Phoenix — Patricia Knowles Wells, 8630 E. Hazelwood St.,
 Apt. 2049, Scottsdale, AZ 85251

Salt Lake City — Hannah Hegsted Rose (Mrs. Horace), 698 West 3800
 South, Bountiful, UT 84010

Tucson — Barbara Shaw Franklin (Mrs. Robert), 7040 E. Katchina Court,
 Tucson, AZ 85715

PROVINCE XV-SOUTH — Southern California, Southern Nevada and Hawaii

PCD — Karen Martin Dessel (Mrs. Tom), 2015 Studebaker Road, Long Beach, CA 90815
 PAD — Barbara Phillippi Lancaster (Mrs. Richard), 4923 Libbit Avenue, Van Nuys, CA 91436
 SRC — Hawaii - Dorothea Bettencourt Ovio (Mrs. Nickolas), 45-109 Kokokahi Place, Kaneohe, HI 96744
 SRC — So. California - Janet Breitweiser Savage (Mrs. Tom), 5102 Woodwind Lane, Anaheim, CA 92807
 SRC — Nevada - Lori Figgins (Miss), 647 Peppertree Circle, Henderson, NV 89015

*School/Chapter**President**Chapter**College Chapter Director/Adv.*

California State Univ./
 Fullerton - IY

Sandi Patton

2652 Balfour, Fullerton, CA 92631

Catherine Lentz Fryer (Mrs. Steve), 13340 South Street,
 Cerritos, CA 90701

California State Univ./
 Long Beach - ΔA

Sheila McCarthy

148 Molino, Long Beach, CA 90803

Diane Gabbert Harris (Mrs. George), 6316 N. Marina Pacifica
 Drive, Long Beach, CA 90803

California State Univ./
 Los Angeles - ◊P

Sandy Schuelke

435 S. Marguerita Ave., Alhambra, CA 91802

Nancy Bach (Miss), 420 S. Madison, No. 114, Pasadena,
 CA 91101-3306

Univ. of California/LA - AX

Erica Hartig

824 Hilgard Avenue, Los Angeles, CA 90024

Melinda Love (Miss), 711 Grand Avenue, S. Pasadena,
 CA 91030

Loyola-Marymount - EO

Kelly Palmer

7101 W. 80th Street, Box 77, Los Angeles,
 CA 90045

Diane Sorensen Miller, (Mrs. Pat), 3736 Watseka Avenue,
 Apt. #13,

Univ. of Nevada/
 Las Vegas - IΦ

Dana Toon

c/o DeAnn Turpen, CCD, 4569 Via Torino,
 Las Vegas, NV 89103

DeAnn Turpen (Ms.), 4569 Via Torino, Las Vegas, NV 89103

*Alumnae Chapter**President/Address*

Honolulu — Hildegard Hiller Owen (Mrs. Richard), 1022 Prospect Street,
 #502, Honolulu, HI 96813
 Las Vegas — Shirley Lindsey (Miss), 6425 Eagle Point Rd., Las Vegas, NV 89108
 Long Beach — Alicia Poole Kimble (Mrs.), 4463 Via Linda, Cypress, CA 90630
 Los Angeles — Ruth Washburn Sawyer (Mrs. John), 359 Third Ave., Los
 Angeles, CA 90005
 North San Diego County — Donna Maxey Erickson (Mrs. Gary) 13245 Vinter
 Way, Poway, CA 92064
 Orange County — Suzanne Jones Abel (Mrs.), 809 N. Vista Court,
 Brea, CA 92621

Pasadena Foothills — Margaret Maselli Leupp (Mrs. Richard),
 71 La Sierra Drive, Arcadia, CA 91006

San Fernando Valley — Peggy Steninger Haggarty (Mrs. William),
 7539 Pamela Dr., Canoga Park, CA 91304

Santa Monica — Margaret Robe (Miss), 1237 21st Street #B, Santa Monica,
 CA 90404

South Bay — Marian Angarold Shapley (Mrs.), 69 Via Los Miradors,
 Redondo Beach, CA 90277

Whittier- West Covina — Audra Semsen Berry (Mrs. Willard), 1434 Holly Oak
 Dr., W. Covina, CA 91791

PROVINCE XV — Northern California and Northern Nevada

PCD — Linda Lesniak Szymanski (Mrs. Robert), 931 Notre Dame Avenue, Concord, CA 94518
 PAD — Wendy Wood LaBounty (Mrs. William), 2099 Janice Drive, Concord, CA 94523
 SRC — No. California - Martha Henry Burde (Mrs. Walter), 24685 Camino del Monte, Carmel, CA 93923
 SRC — Nevada - Lori Figgins (Miss), 647 Peppertree Circle, Henderson, NV 89015

*School/Chapter**President**Chapter Address**College Chapter Director/Adv.*

California State Univ./
 Chico - ΔX

Debbie Hull

847 Rio Chico Way, Chico, CA 95928

Kathy Haugaard Tritten (Mrs.), 40 Tom Polk Cir.,
 Chico, CA 95926

California State Univ./
 Fresno - EE

Kristin Robinson

5337 N. Millbrook Ave., Fresno, CA 93710

Univ. of San Francisco - ΞA

Lisa Winters

2345 Golden Gate Way #430, San
 Francisco, CA 94118

Joyce Rogers Stoffey (Mrs.), 277 Newbury, Hercules, CA 94541

San Jose State Univ. - ΓA

Mary Hernan

530 S. 6th Street, San Jose, CA 95112

Jodi Hosford Picard (Mrs. Steven), 5875 Bufkin Rd.,
 San Jose, CA 95123

*Alumnae Chapter**President/Address*

Chico — Janice Chatel Martell (Mrs. David), 6 New Dawn Circle, Chico, CA 95926
 Fresno — Cynthia Hutton (Miss), 10382 S. Mendocino, Selma, CA 93662
 Humboldt County — Lynn Maffia McKenna (Mrs. Darrel), 3330 Lucia Ave.,
 Eureka, CA 95501
 Monterey Peninsula — Virginia Schreiner Carey (Mrs. Robert), P. O. Box 2517,
 Carmel, CA 93921
 Mt. Diablo — Kathryn Crawford Young (Mrs. Warren), 1076 Winton Dr.,
 Walnut Creek, CA 94598
 Reno — Janell Shepard Wildermuth (Mrs. Don), P. O. Box 504, Verdi, NV 89439

PROVINCE XV-NORTH — Oregon, Washington, Montana, Idaho and Alaska

PCD — Refer to Norma Andrisek, 319 Janice Drive, Berea, OH 44017
 PAD — Helga Kohlenberg Clark (Mrs. William), 4866 123rd Place, S.E., Bellevue, WA 98006
 SRC — Alaska — Kathryn Miller Mosley (Mrs. Larry) P. O. Box 61642, Fairbanks, AK 99706
 SRC — Idaho — Rilla Soderstrom Perala (Mrs. George), 8800 Craydon Drive, Boise, ID 83704
 SRC — Montana — Jackley Meyers (Miss), 212 N. Ewing #4, Helena, MT 59601
 SRC — Oregon — Barbara Kirsch Hamilton (Mrs. W. B.), 12601 S. E. Market, Portland, OR 97233
 SRC — Washington — Karen Fellows Soyok (Mrs. Lon), 31033 38th Avenue, South, Auburn, WA 98001

| <i>School/Chapter</i> | <i>President</i> | <i>Chapter Address</i> | <i>College Chapter Director/Adv.</i> |
|--------------------------|-------------------|--|---|
| University of Oregon - Ω | Christine Johnson | 1910 University Street, Eugene, OR 97403 | Sandra Wright Piele (Mrs. Philip), 455 Larchmoor Place, Eugene, OR 97405 |
| Univ. of Washington - K | Sheila Parks | 4535 18th N. E., Seattle, WA 98105 | Carin Brown Steckler (Mrs.), 5208 36th Avenue, N. E., Seattle, WA 98105 |

*Alumnae Chapter**President/Address*

*Boise Idaho — c/o Rilla Soderstrom Perala (Mrs. George), 8800 Craydon Dr.,
 Boise, ID 83704
 *Corvallis-Albany — c/o June Glasser Morehart (Mrs. R.), 1020-NW Fernwood,
 Corvallis, OR 97330; c/o Evvalynn Aldrich Fernald (Mrs. Elton), 2065 NW
 Arthur Place, Corvallis, OR 97330
 *Eugene-Springfield — Phyllis Soule Hulse (Mrs.), 2330 Terrace View Dr.,
 Eugene, OR 97405
 Greater Seattle — Vickie Gelback Breaker (Mrs. Matthew), 20720 7th Place S.,
 Seattle, WA 98148

Portland — Sandra Askelson (Miss), 1660 NW 4th Street, Gresham, OR 97030
 *Salem — Dina Visetti Carleton (Mrs. E. A.), 512 Ewald South, Salem, OR 97302
 Spokane — Nancy Bailiff Domanico (Mrs. Eugene), North 214 Wright Blvd.,
 Liberty Lake, WA 99019
 *Tri-Cities Area — Joan Bowman Carlson (Mrs. Edward), 6204 W. Willamette,
 Kennewick, WA 99336
 *Yakima Valley — Brenda Bonin Batali (Mrs. Gene), Rt. 3, Box 3192,
 Wapato, WA 98951

PROVINCE XVI — Oklahoma

PCD — Lisa Fisackerly Tuttle (Mrs. R. Colin), 2908 Fairfield, Edmond, OK 73034
 PAD — Linda Singer Loooper (Mrs. Danny), 6508 Dulane Circle, Oklahoma City, OK 73132
 SRC — Oklahoma — Pattie Cantrell Hulsey (Mrs. Stephen), 3912 S. Union, Tulsa, OK 74107

| <i>School/Chapter</i> | <i>President</i> | <i>Chapter Address</i> | <i>College Chapter Director/Adv.</i> |
|------------------------------|-------------------|---|--|
| Central State Univ. - EY | Amy Reimer | 1000 No. Chowning, Edmond, OK 73034 | Connie Davis Ward (Mrs. Kendal), 16309 Bandera, Edmond, OK 73013 |
| Northeastern State (OK) - ΔΦ | DeLainna Greg | 1300 Cedar, #10, Savannah Town Houses, Tahlequah, OK 74464 | Rhonda Rider (Miss), Rt. 7 #D3, Twin Oaks Apt., Tahlequah, OK 74464 |
| Northwestern State (OK) ΔO | Christina Sanchez | P. O. Box 246, Alva, OK 73717 | Patty Wharton Pulliam (Mrs. Kelly), 617 Santa Fe, Alva, OK 73717 |

Oklahoma State Univ. - AE Refer to National Headquarters

*Alumnae Chapter**President/Address*

Alva — Shirley McArthur Cummings (Mrs.), RR #8, Box 1, Alva, OK 73717
 Bartlesville — Ruby Gray Purdum (Mrs. Calvin), Rt. 1, Box 147,
 Dewey, OK 74029
 Edmond — Sheryl Kudy (Miss), 1313 Cedar Ridge Rd., Edmond, OK 73013
 Enid — Kathy Brown Wuerflein (Mrs. James), Rt. 3, Box 161, Enid, OK 73703
 Muskogee — Lehana Barnette Harkreader (Miss), 1103 Elgin,
 Muskogee, OK 77401

Oklahoma City — Amelia Oles Lennon (Mrs. John), 12804 Williams Court,
 Oklahoma City, OK 73142
 Stillwater — Carolyn Gang (Miss), 1111 Hillcrest, Stillwater, OK 74075
 *Tahlequah — Suzanne Myers (Miss), 221 1/2 West Clay Street,
 Tahlequah, OK 74464
 Tulsa — Charlotte Levan Richert (Mrs. Robert), 1536 E. 75th Court, Tulsa,
 OK 74136

PROVINCE XVII-NORTH — North Texas and New Mexico

PCD-N — Diane Krause (Miss), 6047 Orchid Ln., Dallas, TX 75230
 PAD-N — Trudy Wheeler (Miss), 6047 Orchid Lane, Dallas, TX 75230
 SRC — New Mexico — Elverine Robison Everett (Mrs. Bert), 10308 Chapala Place NE, Albuquerque, NM 87111
 SRC — Texas — Ann Clay Elkins Hawkins (Mrs. Jerry), 103 Live Oak Lane, Lake Jackson, TX 77566

| <i>School/Chapter</i> | <i>President</i> | <i>Chapter Address</i> | <i>College Chapter Director/Adv.</i> |
|------------------------------|------------------|--|--|
| Angelo State Univ. - AO | Becky Williams | P. O. Box 10969, San Angelo, TX 76909 | Teri Lynn Bright (Mrs. Tom), 2102 West Ave. L., San Angelo, TX 76901 |
| New Mexico State Univ. - ΓΞ | Sonya Chavez | P. O. Box 3973, UPB, Las Cruces, NM 88003 | Margaret Allegro Sorrells (Mrs. Rick), 6158 Chesley, Dallas, TX 75214 |
| North Texas State - KZ | Susan Deal | Delta Zeta Sorority, Box 13705 #155, Denton, TX 76203 | Marilyn Marlow Robitaille (Mrs. Charles), P. O. Box 479, Stephenville, TX 76401 |
| Tarleton State Univ. - EN | Liz Dawes | Box T 2098, Tarleton Station, Stephenville, TX 76402 | Connie Moorhead Dempsey (Mrs. Jeff), 5301 Timberwilde Circle, Ft. Worth, TX 76112 |
| Univ. of Texas/Arlington - Ψ | Kim Jackson | 1112 W. Second St., Arlington, TX 76013 | Cheri Bragg (Miss), 6801 Wolfen Avenue, Apt. 432, Amarillo, TX 79106 |
| West Texas State Univ. - ZZ | Kathy Nelson | Box 414, Shirley Hall, Unit L, Canyon, TX 79016 | |

*Alumnae Chapter**President/Address*

Arlington — Bonnie McMurrey Wieder (Mrs. Marty), 6604 Lynn Creek Dr.
 West, Arlington, TX 76017
 Dallas — Trudy Wheeler (Miss), 6047 Orchid Lane, Dallas, TX 75230
 Denton — Refer to PAD XVII-N
 El Paso — Pat Bush White (Mrs. Donald), 10525 Texwood, El Paso, TX 79925
 Ft. Worth — Refer to PAD XVII-N
 Greater Longview Area — Lynn Mayeux London (Mrs.), 1817 Miles Dr.,
 Longview, TX 75601
 Las Cruces — Joyce Low London (Mrs. John), 3229 Risner, Las Cruces,
 NM 88001

Lewisville-Lake Cities — Cheryl Morrison Babb (Mrs. Murphy), 15 Arrowhead
 Circle, Lake Dallas, TX 75065
 Midland — Leslie Lepar Prothro (Mrs. Jerry), 4706 Spring Meadow, Midland,
 TX 79705
 Stephenville — Mary Anne Yarbrough Foreman (Mrs. Kenneth), Route 2,
 Box 7A, Bluff Dale, TX 76433
 Texas Panhandle — Annette Fowler Nail (Mrs. Gary), 2011 3rd Ave.,
 Canyon, TX 79015
 Tyler — Diane Jones Skelton (Mrs. Danny), 1725 Chipco, Tyler, TX 75703

PROVINCE XVII-SOUTH — South Texas

PCD-S — Merry Westbrook Adamcik (Mrs. Roy), 614 Rozelle Ave., Sugarland, TX 77478
 PAD-S — Elsie Wheeler McTee (Mrs. Clifford), 4322 St. George, Corpus Christi, TX 78413
 SRC — Texas - Ann Clay Elkins Hawkins (Mrs. Jerry), 103 Live Oak Lane, Lake Jackson, TX 77566

| <i>School/Chapter</i> | <i>President</i> | <i>Chapter Address</i> | <i>College Chapter Director/Adv.</i> |
|------------------------------|--------------------|--|--|
| Univ. of Houston - ΔΘ | Jodi Cox | 9423 Bassoon, Houston, TX 77025 | Cheryl Stanley Jones (Mrs. Russell), 7100 Alameda #1521, Houston, TX 77054 |
| Pan American Univ. - ΘO | Marlin Laurel | 706 E. Peter Street, Edinburg, TX 78539 | |
| Sam Houston State Univ. - ZΘ | Mary Hance | Delta Zeta House, SHSU, Huntsville, TX 77341 | |
| Southwest Texas State - IA | Tricia K. Holloway | 403 North St., San Marcos, TX 78666 | Carol Fowler (Miss), 3816 S. Lamar #2704, Austin, TX 78704 |
| Southwestern Univ. - ΓZ | Tracey Hastings | Box 6153, Georgetown, TX 78626 | Gaye Leonard Houk (Mrs. Thomas), 1710 Chincoteague Way, Round Rock, TX 78681 |
| Stephen F. Austin - ZΨ | | 502 Steen Dr., Nacogdoches, TX 75962 | Mary Louise Parker Bingham (Mrs. Drake), 4243 Old Tyler Rd., Nacogdoches, TX 75961 |
| Texas A & M Univ. - ΛΞ | Leslie Sims | 1501 Olympia Way, College Station, TX 77840 | April Smith Eyeington (Mrs. Robert), 2906 Cheshire, Bryan, TX 77803 |

Alumnae Chapter - XVII-S President/Address

Austin — Tandy Harlan Fuller (Mrs. Ralph, Jr.), 1901 Trevino, Austin, TX 78746
 Beaumont — Janet Rice Droptini (Mrs. John), 5170 Folsom, Beaumont, TX 77706
 Brazos Valley — E. Ann Nighswonger (Mrs. Robert), 1213 Brook Hollow, Bryan, TX 77802
 *Conroe — Kelly Kilpatrick (Miss), 88 Ft. Sumpter, Conroe, TX 77302
 Corpus Christi — Diane Zimmerman Sehy (Mrs. Patrick), 4122 Pompano, Corpus Christi, TX 78411
 Cypress Creek — Pamela Walker Turlak (Mrs. Robert), 11506 Wolf Run Ln., Houston, TX 77065
 East Texas — Gail Wheat Colwell, SFUSU Box 5497, Nacogdoches, TX 75962
 Houston — Susan Booker O'Connell (Mrs. Thomas), 2006 Woodland Park, Houston, TX 77077
 San Antonio — Tracy Wilson Lesieur (Mrs. Larry), 4410 Brookhead, Cibolo, TX 78108

PROVINCE XVIII — Louisiana and Mississippi

PCD — Virginia Schattner Bryan (Mrs. Larry), 2404 Brownlee Drive, Bossier City, LA 7111
 PAD — Ida Marie Carter Nelson (Mrs. John), 126 Fremont Avenue, Shreveport, LA 71105
 SRC — Louisiana — Jane Weaver Mathes (Mrs. Jimmy), 12538 Sherbrook Dr., Baton Rouge, LA 70815
 SRC — Mississippi — Mary Halley Huch (Mrs. Donald), 317 Lamar Avenue, Hattiesburg, MS 39401

| <i>School/Chapter</i> | <i>President</i> | <i>Chapter Address</i> | <i>College Chapter Director/Adv.</i> |
|-------------------------------|------------------|--|--|
| Louisiana State Univ. - Σ | Amy Viso | P. O. Box 17770-A, Baton Rouge, LA 70893 | Betty Schneider Fenton (Mrs. Richard), 2151 East Ramsey Dr., Baton Rouge, LA 70808 |
| Louisiana Tech Univ. - ΘE | Kelley Deas | Box 3117 T. S., Ruston, LA 71270 | Judy Ireland Grady (Mrs. Dan), Rt. 1, Box 186-B, Downsville, LA 71234 |
| Univ. of New Orleans - ΘK | Hilda Marino | P. O. Box 1402, New Orleans, LA 70126 | Dianne Calonge Veith (Mrs. Daniel), 3104 Harvard, Apt. D, Metairie, LA 70006 |
| Nichols State Univ. - KA | Shelly Boudreaux | P. O. Box 2371, Thibodaux, LA 70310 | Michelle Taylor Benoit (Mrs. Richard), 2070 Hwy. 1, Thibodaux, LA 70301 |
| Univ. of So. Mississippi - EM | Diane Larson | S. S. Box 8343, Hattiesburg, MS 39406 | Phyllis Maples Seal (Mrs.), Route 1, Box 948, Hattiesburg, MS 39401 |

Alumnae Chapter President/Address

*Alexandria — Lois Wingfield (Miss), 6647 Fifth Street, Alexandria, LA 71303
 Baton Rouge — Debra Dantin Musso (Mrs.), 1505 Applewood Road, Baton Rouge, LA 70808
 Bayou Area — Marga Hoffman (Miss), P. O. Box 505, Thibodaux, LA 70302
 Hattiesburg — Robin Jackson (Miss), 2300 Lincoln Rd. #105, Hattiesburg, MS 39401
 *Jackson — c/o Ida Carter Nelson (Mrs. John), 126 Fremont Ave., Shreveport, LA 71105
 *Lafayette — Beth Poore Finch (Mrs. Michael), 218 Aundria, Lafayette, LA 70508
 *Lake Charles — Billie Parker Rogers (Mrs. Stearns), 720 Royal St., Lake Charles, LA 70605
 New Orleans — Jean Funck Person (Mrs. John D.), 4808 Craig Avenue, Metairie, LA 70003-7609
 Ruston — Sandra Litton Clinton (Mrs. Larry), Rt. 4, Box 153, Ruston, LA 71270
 Shreveport — Cynthia Harrell Jeane (Mrs. Herb), 7204 Bobtail Circle, Shreveport, LA 71129

PROVINCE XIX — Tennessee

PCD — Vickie Adcock (Miss), Route 1, Box 49, Pegran, TN 37143
 PAD — Violet Henson Anderson (Mrs. Charles A.), 102 Blue Hills Ct., Nashville, TN 37214
 SRC — Tennessee — Joyce Lockhart Gary (Mrs. Wallace), 1347 Greendale Avenue, Memphis, TN 38127

| <i>School/Chapter</i> | <i>President</i> | <i>Chapter Address</i> | <i>College Chapter Director/Adv.</i> |
|-----------------------------------|------------------|--|--|
| East Tennessee State - ΔH | Denise Pearson | P. O. Box 23521, Johnson City, TN 37601 | Sophie Kelly Leopold (Mrs. Bob), 1811 Lakeview Drive, Apt. G-7, Johnson City, TN 37601 |
| Memphis State Univ. - ΠI | Cindy Burton | P. O. Box 81345, Memphis, TN 38152 | Joyce Lockhart Gary (Mrs. Wallace), 1347 Greendale Ave., Memphis, TN 38127 |
| Middle Tennessee State Univ. - II | Lisa Blevins | Box 580, MTSU, Murfreesboro, TN 37132 | Veronica Renee Parsley (Miss) 415 W. Northeld Blvd., Apt. Y-34, Murfreesboro, TN 37130 |
| Univ. of Tennessee - BA | Beth Ridgill | 1531 Panhellenic Bldg., W. Cumberland Ave., Knoxville, TN 37916-1504 | Beth Anderson Hudson (Mrs. Tom), 1711 Woodpointe Drive, Knoxville, TN 37931 |

Alumnae Chapter President/Address

*Chattanooga — Refer to PAD
 Knoxville — Danette McCreary (Miss), 790 North Cedar Bluff Rd., #1904, Knoxville, TX 37923
 Memphis — Brenda Mosely Adams (Mrs. Michael), 1351 Poplar Estates Pkwy., Memphis, TN 38138
 Murfreesboro — Patricia Howell Wilkins (Mrs. Brooks), 106 Covey Ct., Smyrna, TN 37167
 Nashville — Tammy Hughes Oakley, 1232 Jackson's Hill Rd., Hermitage, 37211
 Tri-Cities — Nancy Litton (Miss), 1223 Wateree Street #7, Kingsport, TN 37689

PROVINCE XX — Kentucky

PCD — Jennifer Plenge (Ms.), 904 Dana Marie Drive, Louisville, KY 40223
 PAD — Carol Sharpe Harper (Mrs. Spencer E. Jr.), 3309 Green Hill Lane, Louisville, KY 40207
 SRC — Kentucky — Joy Morton Coleman (Mrs. Kenny), 2031 Edgeworth Drive, Lexington, KY 40505

| <i>School/Chapter</i> | <i>President</i> | <i>Chapter Address</i> | <i>College Chapter Director/Adv.</i> |
|-----------------------------|------------------|--|---|
| Eastern Kentucky Univ. - ΞB | Cindy Massman | Box 128, Powell EKV, Richmond, KY 40475 | Lynn Whayne (Miss), 109 Bennington Court, Richmond, KY 40475 |
| Univ. of Kentucky - AΘ | Stephanie Bell | 319 Columbia Terrace, Lexington, KY 40508 | Evelyn Barr Kramer (Mrs. Raymond), 622 Columbia Ave., Lexington, KY 40508 |
| Univ. of Louisville - BF | Maria Tbon | 2104 Confederate Place, Louisville, KY 40208 | Patricia Steirer Sorg (Mrs. John), 3902 Glenoak Dr., Louisville, KY 40218 |

| | | | |
|------------------------------|-----------------|---|---|
| Morehead State - KT | Karen Franklin | 808 Nunn Hall, Morehead, KY 40351 | Glenna Evans Campbell (Mrs. Marion), 1301 Sherwood Forest, Morehead, KY 40351 |
| Northern Kentucky Univ. - KB | Julie Schlarman | N.K.U., Box 255, Highland Heights, KY 41067 | Linda Schaefer Allen (Mrs. David), 113 Cleveland Ave., Bellevue, KY 41073 |

Alumnae Chapter

President/Address

Lexington — Marygail Sexton (Miss), 105 Cochran Rd., Lexington, KY 40502
 Louisville — Carol Ray (Miss), 7906 Red Cedar Way, Louisville, KY 40219

*Morehead — Betty Jo Francis Peters (Mrs. Jack), Rt. 1, Lakeview Heights, Morehead, KY 40351
 *Northern Kentucky — Debra Dew Behler (Mrs. Gerald), 814 Oak Street, Ludlow, KY 41016
 *Richmond Area — Cheryl Triplett, 1644 Foxhaven Dr., No. 36, Richmond, KY 40475

PROVINCE XXI — North Carolina and South Carolina

PCD — Patricia Blackwell McLain (Mrs. Chip), 7402 Quail Meadows Lane, Charlotte, NC 28210
 PAD — Patricia Menendez Tector (Mrs. John), 907 Winslow Court, Cary, NC 27511
 SRC — North Carolina — Beth Cardo Harris (Mrs. Jeff), 3301 Johnnycake Lane, Charlotte, NC 28211
 SRC — South Carolina — Vicki Lynn Jinnette, 304 Carbonneau, Columbia, SC 29210

| School/Chapter | President | Chapter Address | College Chapter Director/Adv. |
|---|-------------------|---|--|
| Appalachian State Univ. - ΔΦ | Jeannine Koo | ASU Box 08948, Boone, NC 28608 | Elena Tribbey (Miss), 1C4 Village on the Green, Kellwood Drive, Boone, NC 28607 |
| Atlantic Christian - ΘΩ | Jean Roberts | P. O. Box 5397 A.C.C., Wilson, NC 27893 | |
| East Carolina - ZA | Lesley Harris | 801 East 5th St., Greenville, NC 27858 | Gail Leamer Strassel (Mrs.), 44 Quail Ridge Road, Greenville, NC 27834 |
| Lenoir-Rhyne College - ZE | Gina Mayes | LRC Box 8379, DZ Sorority - Zeta Xi, Hickory, NC 28603 | Tama Dorman Ross (Mrs. Warren), 55 Kings Way, Hickory, NC 28602 |
| Univ. of North Carolina/Charlotte - KΦ | Teresa Glasure | c/o Penny Correll, 2001 Old Orchard Lane, Charlotte, NC 28211 | Penny Kephart Corell (Mrs. Lawrence), 2001 Old Orchard Lane, Charlotte, NC 28211 |
| Univ. of North Carolina/Wilmington - ΞΘ | Melody Lee Morton | Room 202, ICC Office, Wilmington, NC 28407 | Robin Christine Latta (Ms.), 1030 43rd Street, Wilmington, NC 28403 |
| Univ. of South Carolina - BΔ | Julie Hyatt | Box 85128, USC, Columbia, SC 29225 | Ruth Weider Patterson (Mrs. Robert), 3623 Devereaux Rd., Columbia, SC 29205 |
| Western Carolina - ΘΙ | Page Colby | P. O. Box 314, Cullowhee, NC 28723 | Debra Wood Pressley (Mrs. Chuck), Rt. 1, Box 1516, Asheville, NC 28804 |
| Winthrop College - ΔΞ | Margaret Patteson | Box 5070, WSC, Rock Hill, SC 29733 | Elaine Adams Cryderman (Mrs. Keith), 1885 Oak Briar Circle, Ft. Mill, SC 29715 |

Alumnae Chapter

President/Address

Charlotte — Janet Snelson Sweet (Mrs.), 4257 Acorn St., Charlotte, NC 28205
 Columbia — Sharon Smith Richard (Mrs. Mark), 460 Harleston Road, Irmo, SC 29063
 *Florence — Laura Dekle Fenters (Mrs. Hal), P. O. Box 1066, Florence, SC 29503-1066
 *Greenville County — Refer to PAD, Patricia Tector
 *Myrtle Beach — Daniell Reed (Miss), 14 J. Tarpon Bay, Myrtle Beach, SC 29577
 Raleigh — Cindy Fulcher Wilson (Mrs. Charles), 208 Esquire Lane, Cary, NC 27511

*Rock Hill — Kandy Lee Hamilton (Mrs. James), 5328 Mt. Gallant Road, Rock Hill, SC 29730
 *Wilmington — Margie Calhoun McKinzie (Mrs. W.), 201 Spring Dale Dr., Wilmington, NC 28405
 *Wilson — Sharon Capps (Miss), 404 N. Kincaid, Wilson, NC 27893
 *Winston-Salem — Diana Larson Hohman (Mrs. Howard), 2676 Windy Crossing, Winston-Salem, NC 27107

PROVINCE XXII — Georgia

PCD — Sue Adrianson Skambis (Mrs. Christopher), 836 Lake Adair Blvd., Orlando, FL 32804
 PAD — Marge Klingensmith Lovewell (Mrs.), 96 The Prado NE, Atlanta, GA 30309
 SRC — Georgia — Lynn Williams (Miss), 1209 Shadowood Pkwy., Atlanta, GA 30339

| School/Chapter | President | Chapter Address | College Chapter Director/Adv. |
|-------------------------------|--------------------------------|---|---|
| Georgia College - ΔΠ | Kellye Blanchard | CPO 3098 G. C., Milledgeville, GA 31061 | Bunnie Hooks Simons (Mrs.), 1617 Valley Circle, Milledgeville, GA 31061 |
| Georgia Southern College - IN | Refer to National Headquarters | | |
| Georgia State Univ. - ΔΔ | Kristi Barclay | Box 502-University Plaza, Atlanta, GA 30303 | Cathy Kramer Leake (Mrs. Charles), 3638 Cobble Mill Lane, Clarkston, GA 30021 |
| Univ. of Georgia - ZΠ | Amanda Calhoun | 914 Brumby Hall, Athens, GA 30602 | |

Alumnae Chapter

President/Address

Atlanta — Suzanne Jewhurst (Miss), 1915 Winterpark Drive, Atlanta, GA 30340
 Augusta — Susan Gorman Winstead (Mrs.), 3170 Skinner Mill Rd., #1-5, Augusta, GA 30909
 Milledgeville — Pamela Harvey Grant (Mrs.), 531 N. Irwin Street, Milledgeville, GA 31061
 *Savannah — Carol Lyons (Ms.), 712 E. 46th St., Savannah, GA 31405

PROVINCE XXIII — Alabama

PCD — Barbara Hunt Martin (Mrs. Willis), VA Medical Center, Tuscaloosa, AL 35405
 PAD — Elizabeth Williams Terry (Mrs. Rick), 1603 6th Avenue SW, Decatur, AL 35601
 SRC — Alabama — Judith Nelson (Miss), Box 975, 400 Buckeye St., Athens, AL 35611

| School/Chapter | President | Chapter Address | College Chapter Director/Adv. |
|----------------------------------|-------------------|--|--|
| Univ. of Alabama - ΔΓ | Stephanie Vaughan | Box 6209, University, AL 35486 | Laura Biedermann Smith (Mrs. Haynes), 3 Laurel Hills, Tuscaloosa, AL 35404 |
| Univ. of Alabama/Huntsville - ΔK | Jenny Roach | 3810 Vogel Dr., Huntsville, AL 35810 | Kim Andreoli (Miss), 2337 Clovis Drive, Huntsville, AL 35803 |
| Auburn Univ. - BΞ | Kim Kirkpatrick | Auburn Univ., Dorm D, Auburn, AL 36849 | Catherine Coker Goodwin (Mrs. William), 770 Cary Drive, Auburn, AL 36830 |
| Auburn Univ./Montgomery - ΔN | Jackie Palmer | 3623 ZB Gaslight Curve, Montgomery, AL 36116 | Kathy Clark Peregoy (Mrs. Tony), 517 Carol Villa Drive, Montgomery, AL 36109 |
| Jacksonville State Univ. - ΔΓ | Janet Fowler | P. O. Box 3064, JSU, Jacksonville, AL 36265 | Denise Williams McCullars (Mrs. W.), 1518 Pomotaw Trail, Anniston, AL 36601 |
| Samford Univ. - ΔΠ | Shelley Hill | S. U. Box 4019, Birmingham, AL 35229 | Terri Sarrels (Ms.), Rt. 5, #11 Heathermoore Estates, Leeds, AL 35094 |

*Alumnae Chapter**President/Address*

Auburn — Mary Catherine Coker Goodwin (Mrs. William), 770 Cary Drive, Auburn, AL 36380
 Birmingham — Toni Kornegay Vaughn (Mrs. Shelby), 4859 Riverwood Place, Birmingham, AL 35245
 *Decatur — Elizabeth Williams Terry (Mrs. Rick), 2105 Sparrow Road, SW, Decatur, AL 35601
 Huntsville — Nancy Greene Lackey (Mrs. Fred), 3216 Monarch Drive, Huntsville, AL 35801

*Livingston — Jean Ratcliffe Goggans (Mrs.), P. O. Box 261, Livingston, AL 35801
 Mobile — Ann Cowley (Ms.), 110B Du Rhu Drive, Mobile, AL 36608
 Montgomery — Kim Harris Bath (Mrs. Chris), 1071 Rosedale Drive, Montgomery, AL 36107
 *Muscle Shoals — Beth Anne Houchens Garfrerick (Mrs. Robert), 808 E. First Street, Tuscumbia, AL 35674
 Tuscaloosa — Patty Lynch DeWitt (Mrs. Stephen), 2127 Fredericksburg Drive, Tuscaloosa, AL 35406

PROVINCE XXIV — Florida

PCD — Sue Adrianon Skambis (Mrs. Christopher), 836 Lake Adair Blvd., Orlando, FL 32804
 PAD — Barbara Boehringer Turner (Mrs. James), 6543 Blvd. of Champions, North Lauderdale, FL 33068
 SRC — Florida — Cindy Brown Helton (Mrs. Charles), 1601 Berkshire Ave., Winter Park, FL 32789

*School/Chapter**President**Chapter Address**College Chapter Director/Adv.*

| | | | |
|--------------------------|-----------------|---|---|
| Florida State Univ. - AΣ | Stephanie Weiss | 749 W. Jefferson St., Tallahassee, FL 32304 | Donna Braziel Merritt (Mrs. Jesse), 1921 Greenwood Dr., Tallahassee, FL 32303 |
| Univ. of Tampa - ΔB | Kathy Smith | Box 2753, 401 W. Kennedy Blvd., Tampa, FL 33606 | Eileen Strout Smith (Mrs. Daniel), 2634 67th Terrace N., St. Petersburg, FL 33702 |

*Alumnae Chapter**President/Address*

Brevard County — Ann Cain Anderson (Mrs. Carl), 25 Valencia Road, Rockledge, FL 32955
 *Brookville — Barbara Mitchell Nelson (Mrs.), P. O. Box 1763, Brookville, FL 34298
 Clearwater — Carlene Rosboro Eads (Mrs. Robert), 420 Bay Avenue #619, Clearwater, FL 33516
 Ft. Walton Beach — Donna Gordon Dunnam (Mrs. James R.), P. O. Box 524, Niceville, FL 32578
 Gold Coast — Debbie Stull (Miss), 9806-A Boca Gardens Trail, Boca Raton, FL 33434
 Greater Orlando Area — Patricia Overstreet Pugh (Mrs. Dennis), 4003 Dijon Drive., Orlando, FL 32808
 Jacksonville — Robin Griehs Donoho (Mrs. David), 1107 Wood Duck Hollow, Jacksonville, FL 32223
 Miami — Margaret Walker Aly (Mrs. Doug), 543 NE 102 Street, Miami, FL 33138

Platinum Coast — Carol Tarasi Pettrow (Mrs. David), 9950 Winchester Wood, Naples, FL 33942
 Palm Beach County — Cherie Christopher (Miss), 1020 Davis Road, West Palm Beach, FL 33406
 Pensacola — Debra Storey Black (Mrs. Darrell), 2168 Cliffbrook Ave., Pensacola, FL 32506
 St. Petersburg — Ellen Stavios (Ms.), 8673 Longwood Dr., Largo, FL 33543
 Southwest Florida — Esther Norden La Rose (Mrs.), 651 Pine St., Ft. Meyers, FL 33905
 Sun Coast — Marjorie Kanouse Fink (Mrs. Edward), 2070 Clematis, Sarasota, FL 33759
 Tallahassee — Elizabeth Richardson Lindsey (Mrs. Dennis), 501 Blairstone Rd. #108, Tallahassee, FL 32301
 Tampa — Carrie Pugh Burke (Mrs. Jim), 4705 Bullock Ct., Tampa, FL 33624

PROVINCE XXV — Virginia, Washington, D.C., and Maryland

PCD — Linda Regner (Miss), 5576 Burnside Drive #8, Rockville, MD 20853
 PAD — Shelley Belson Stepp (Mrs. Larry), 2456 Stone Post Terrace, Richmond, VA 23233
 SRC — District of Columbia — Pat Dansbury (Miss), 1722 19th St., NW, #501, Washington, DC 20009
 SRC — Maryland — Pat Dansbury (Miss), 1722 19th St., NW, #501, Washington, DC 20009
 SRC — Virginia — Kathy Shepich Newcomer (Mrs. Rick), 11148 Forest Edge Dr., Reston, VA 22090

*School/Chapter**President**Chapter Address**College Chapter Director/Adv.*

| | | | |
|-------------------------------------|-------------------|--|---|
| Longwood College - ET | Louise Baxter | P. O. Box 64, Farmville, VA 23901 | Jill Adams (Miss), 2020 Battery Park Rd., Chesapeake, VA 23323 |
| Old Dominion Univ. - ΘΦ | Judith Martin | 861A W. 48th Street, Norfolk, VA 23508 | |
| Radford - ΞΔ | Karen Lea Trenary | P. O. Box 5753, Dean of Students/RU, Radford, VA 24142 | |
| Univ. of Virginia - ΛΔ | Kelly Matthews | 150 Chancellor St., Charlottesville, VA 22903 | Llwanda (Lou) Kneppshield Williams (Mrs. David), 1412 Lester Drive, Charlottesville, VA 22901 |
| Virginia Polytechnic Institute - KΘ | Mary Kociuba | 618 No. Main Street, Blacksburg, VA 24060 | Charlotte Davis (Miss), 217 Squire Student Center, Virginia Polytechnic Institute, Blacksburg, VA 24061 |

*Alumnae Chapter**President/Address*

Anne Arundel County — Patricia Olsen Bainbridge, (Mrs.), 926 Waterview Dr., Crownsville, MD 21032
 Richmond — Beverly Deem Boone (Mrs.), 12700 Sawdust Dr., Glen Allen, VA 23060

*Roanoke — Linda Payne Bass (Mrs. Joseph C., Jr.), 623 Diamond Road, Salem, VA 24153
 Tidewater — Geraldine Ann Roth (Miss), 6114-B Lexington Court, Virginia Beach, VA 23464
 Washington, DC — Maria Startzel (Miss), Ten Hall Court, Potomac, MD 20854

PROVINCE XXVI — Arkansas

PCD — Jacqueline Miner Gardner (Mrs. Richard Jr.), P. O. Box 2034, Russellville, AR 72801
 PAD — Dauna Jackson Jones (Mrs. Thomas S.), Route 1, Box 75, Pottsville, AR 72858
 SRC — Arkansas — Jeania Standridge Evans (Mrs. Jerry), Rt. 2, Box 370, Russellville, AR 72801

*School/Chapter**President**Chapter Address**College Chapter Director/Adv.*

| | | | |
|----------------------------|-----------------------|---|--|
| Arkansas Tech Univ. - ΛA | Kathy Lowery | ATU Box 486, Russellville, AR 72801 | |
| Central Arkansas - EE | Amy Roper | UCA Box 567, Conway, AR 72032 | Sarah Longley McAuley (Mrs.), 1521 South Blvd., Conway, AR 72032 |
| Henderson State Univ. - EΠ | Annette Brooks Butler | Delta Zeta, P. O. Box 7695, Arkadelphia, AR 71923 | |

*Alumnae Chapter**President/Address*

Arkansas River Valley — Dauna Jackson Jones (Mrs. Thomas S.), Route 1, Box 75, Pottsville, AR 72858
 Central Arkansas — Vicki Davis Sutton (Mrs. Robert E.), 64 Valley Estates Court, Little Rock, AR 72212

*Conway — Dauna Jackson Jones (Mrs. Thomas S.), Route 1, Box 75, Pottsville, AR 72858
 *Old Fort Arkansas — Debbie Faubus (Miss), 5204 Alma Highway, Van Buren, AR 72956



Summer days &
summer nights with
Delta Zeta....

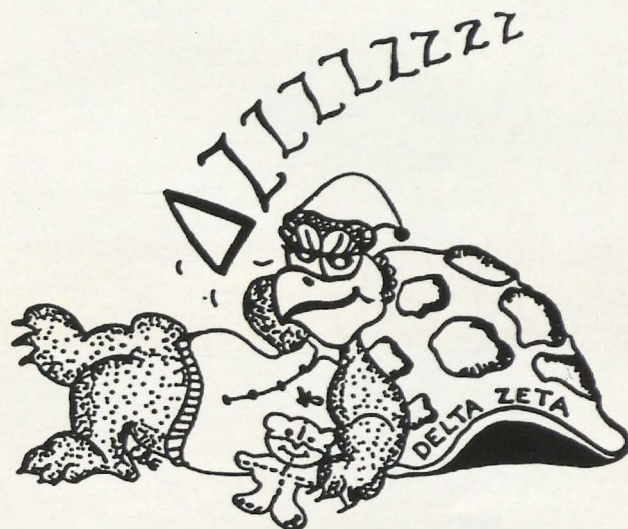

9020 T — Delta Zeta Beach T-shirt 50/50 white T-shirt
with multi-colored design.
S, M, L, XL \$7.00

9020 — Delta Zeta Beach 50/50 white sweatshirt
with multi-colored design.
S, M, L, XL \$15.00

919 T — Tumbling Turtle T-shirts
Pink or white 50/50 T-shirts with 2-color
contrasting design.
S, M, L, XL \$7.00

920 — 50/50 shorts with elastic waist. White or
kelly with contrasting greek letters.
S, M, L, XL \$6.00

918 — Night Shirt
Pink with kelly design.
One size fits all. \$10.00

955 — Sunglasses
Black or white with Delta Zeta on side.
\$6.00 each

981 F — Oversized green tote with pink "ΔZ First
Class" design. \$9.00

| CREATIVE BUSINESS EVENTS, INC. | | Rt. 9—80B, Gainesville, Ga. 30506 | | (404) 983-3778 | | |
|---|--------------------------------|-----------------------------------|---|----------------|-------------|-------|
| Name: | ITEM NO. | SIZE | COLOR | Quant. | DESCRIPTION | PRICE |
| Address: | | | | | | |
| Phone: | | | | | | |
| WE HONOR: MasterCard () Visa () ◀ ◀ ◀ Check One | | | | | | |
| Exp. DATE | Credit Card Signature Required | | CREDIT CARD NUMBER ▼ | | | |
| PLEASE ALLOW 4-6 WEEKS FOR DELIVERY AS UNPREDICTABLE DEMAND FOR CERTAIN ITEMS COULD CREATE A DELIVERY DELAY. WE WILL MAKE EVERY EFFORT TO SEND YOUR MERCHANDISE PROMPTLY AND YOU WILL BE NOTIFIED OF ANY DELAYS OVER 30 DAYS. ALL CHECKS AND CREDIT CARDS ARE CASHED UPON RECEIPT. PLEASE DO NOT SEND CASH OR MONEY ORDERS. MAKE CHECKS PAYABLE FOR THE TOTAL AMOUNT OF THE ORDER (INC. SHIPPING AND HANDLING) PAYABLE TO CREATIVE BUSINESS EVENTS—DELTA ZETA. | | | | | | |
| ALL RETURNED CHECKS ARE SUBJECT TO A \$10.00 SERVICE CHARGE. ALL RETURNED CARTONS ARE SUBJECT TO A \$5.00 SERVICE CHARGE. | | | | | | |
| SHIPPING, INSURANCE & HANDLING Order Total Via Surface Via Air \$25.00 & Under \$3.95 \$5.25 \$25.01-50.00 \$4.95 \$6.50 \$50.01-75.00 \$5.95 \$7.50 \$75.01-100.00 \$6.95 \$8.50 \$100.01-200.00 \$8.95 \$12.50 \$200.01-300.00 \$11.95 \$15.50 \$300.01-400.00 \$14.95 \$18.50 ADD \$2.50 for each additional \$50.00 for surface. ADD \$5.00 for each additional \$50.00 for air. | | | ITEM TOTAL SHIP. & HANDL. (See Chart) ADD 6 1/4% SALES TAX IF SHIPPED TO CALIFORNIA ADD 4% SALES TAX IF SHIPPED TO GEORGIA GRAND TOTAL ►► | | | |
| PRICES SUBJECT TO CHANGE | | | | | | |
| A PORTION OF EACH SALE WILL GO TO YOUR SORORITY NATIONAL OFFICE. | | | | | | |



Ramona Underwood of Central Missouri's Epsilon Gamma chapter is a Chiefs cheerleader.

POSTMASTER: Send 3579 immediately to Delta Zeta Sorority, 202 E. Church St., Oxford, OH 45056

Delta Zeta Sorority
202 E. Church St. at Campus Avenue
Oxford, OH 45056

Address Correction Requested

Non-Profit Org.
U.S. Postage
PAID
Permit No. 131
Tulsa, OK