

THE  
**LAMP**  
OF  
DELTA  
ZETA  
SUMMER 1986





# 75-Year Membership Awards



Past National Presidents Carolyn Gullatt and Myrtle Hinkly, National President Mary Margaret Fore display the **Diamond in the Flame** certificate presented to Myrtle for 75 years of membership in Delta Zeta. Photo by Jane Ann Maxwell, Texas-AT.



Cindy Winslow, National Headquarters Administrator (left) and Natalie Vergon, president of Alpha chapter with Elsa Thoma Baer at the **Diamond in the Flame** presentation in Elsa's home. Photo by Diane Babcock, Santa Barbara-ΔΨ.

## by Mary Margaret Fore National President

Seven hundred were in attendance at Province XVII Weekend at the Dallas Marriott Quorum on March 1 and 2 when Myrtle Graeter Hinkly, DePauw-Δ, received her *Order of the Diamond in the Flame* award for 75 years of membership.

In accepting her certificate from Past National President Carolyn Gullatt, Myrtle emphasized the meaning of Delta Zeta to her through these 75 years.

She surmised that when she was initiated into Delta Zeta there were not as many members in the whole sorority as there were in the ballroom of the Marriott. Myrtle reminisced about her initiation in October of 1911. Martha Louise Railsback, then National Corresponding Secretary, presided at the initiation. Welcoming Myrtle into

Delta Zeta, Martha said to her, "Today you have found a way of living, you have found a solid rock on which to stand and keep your balance."

Myrtle added, "Honestly, I don't think I even knew what she was talking about. The years have brought meaning to those words - and even now when I have trouble sleeping at night I repeat the words of the Delta Zeta ritual to myself."

In expressing her appreciation for the award, Myrtle repeated a quote she had read recently: "Gratitude takes three forms. The spirit of the heart. The words of expressing. And giving."

*(Your editor recalls another Province XVII Weekend when she, as the*

*then National Vice President of Alumnae, presented Myrtle with her Golden Rose pin.)*

It was a March evening in Oxford, Ohio when Elsa Thoma Baer, Miami-A '11 was presented her *Diamond in the Flame* award for 75 years of Delta Zeta membership.

Cincinnati alumnae president Diane Fetherston Babcock, Santa Barbara-ΔΨ wrote, "Best of all was the marvelous evening with Elsa, truly 95 years young!" She entertained and informed everyone with memories of her high school, college and teaching days in Oxford and Southwest Ohio. Readers may recall Elsa's article in the Special Historical Issue of *The Lamp*, Spring 1984.



# THE LAMP of Delta Zeta

Volume 75 Number 2 Summer 1986

## FOUNDERS OF THE SORORITY



Miami University  
Oxford, Ohio 1902

Alfa Lloyd Hayes, 1880-1962  
Mary Collins Galbraith, 1879-1963  
Anna Keen Davis, 1884-1949  
Julia Bishop Coleman, 1881-1959  
Mabelle Minton Hageman, 1880-1929  
Anne Simmons Friedline, 1879-1932

## THE ORDER OF THE LAUREL

Irene Caroline Boughton  
Grace Mason Lundy  
Elizabeth Coulter Stephenson

## THE LAMP

The Lamp of Delta Zeta, official magazine of the sorority, is published quarterly by the Delta Zeta Sorority, 202 East Church St., Oxford, OH 45056.

Send all editorial material to the Editor, Mrs. Robert L. McKeeman, 5517 S. 74th E. Avenue, Tulsa, OK 74145. Send all matters of a business nature to Delta Zeta National Headquarters, Oxford, OH.

Send all contributions for Gallaudet College, House Ear Institute and other Founders Memorial Foundation philanthropies through the Delta Zeta Founders Memorial Foundation, and all contributions to the National Historical Museum to Delta Zeta National Headquarters, 202 E. Church St., Oxford, OH 45056.

## EDITOR

Gwen Moss McKeeman  
5517 S. 74th E. Avenue  
Tulsa, Oklahoma 74145

## CHAPTER EDITOR

Diane Jones Skelton



MEMBER

COLLEGE FRATERNITY EDITORS ASSOCIATION

## Contents

- IFC 75 Year Members
- 2 East Tennessee Installed
- 4 Heart Thoughts
- 6 Legacy Introduction
- 8 Personal Reference Form
- 9 Insurance in the Eighties
- 12 GML Winners
- 14 Changing Roles of Women
- 15 Alumnae Chapter Notes . . .
- 16 Alumnae Profiles
- 18 Alumnae Survey
- 19 Statement on Alcohol
- 20 Delta Zeta On Campus
- 31 A ΔZ Man
- 32 Quilter, Teacher
- 33 Heritage Week in Tuscaloosa
- 34 Flame Eternal
- 37 Directory



## ABOUT THE COVER

Adrienne and Jennifer Favorite are daughters of National Secretary Phyllis Snape Favorite. You can be certain their mom will send a ΔZ Legacy Introduction and a Standard Reference form to the proper chapter when they go through rush! See page 6 for our introduction form.



# Delta Eta Installed in Tennessee



*Delta Eta chapter at East Tennessee State University.*

**by Deanna Alleman McKinnon, National Director  
and Pam Summerlin, Field Representative**  
**Photographs by Shawn O'Halloran, Field  
Representative**

East Tennessee State University celebrates its 75th anniversary this year and Delta Zeta celebrates the reorganization of Delta Eta chapter. Located in Johnson City on land donated by George L. Carter, a distinguished citizen, the university was opened to students on October 2, 1911. From the campus one can view some of the highest mountains in the Appalachian system in addition to the peaks of Buffalo, Cherokee, Holston and Roan mountains.

Beginning early in September of 1985, Marvona Easley Tavlin, National Vice President of Collegiate Affairs, and Pam Summerlin and Shawn O'Halloran, Field Representatives, presented their goals for a new chapter to the campus. After individual interviews with interested students, a small core, on which to build the sorority, was established. From the beginning the Delta Zetas were active in all areas of campus and Greek Life.

At 10:30 AM on Saturday, March 22 at the East Unaha Church of Christ, the initiation service was conducted by Beta Lambda chapter at the University of Tennessee. (This chapter also performed the initiation service when Delta Eta chapter was originally installed January 28, 1956). Signing the charter were:

Justine Marie Bielec, Rebecca Lynn Blevins, Clair Elizabeth Cornett, Robin Nanette Estep (who served as the colony president), Julie Marie Foster, Gretchen Teresa Gary, Lesley Jill Glenn, Suzanne Denise Hallman, Patricia Barbara Keith, Angelia Lynne Lamb, Jenifer Lynette Maupin, Andrea Lynn Mays, Kimberly Anne Miller, Kimberly Michele Morgan, Lori Jean Nichols, Denise Kay Pearson, Lisa Ann Potter, Myra Leanell Ray, Amy Marie Riddlemoser, Tina Renee Roinson, Sharon Kay Stone, Sara Elizabeth Street and Diane Michele Thompson.

That evening at the Installation Banquet Norma Minch Andrisek, Past National President and Director of Extension, presided as toastmistress. Delta Eta initiate Angelia Lamb gave the invocation. Clara Schnakenberg Smith, PCD, extended greetings from Province XIX and welcomed the chapter members, their parents and guests. Shawn O'Halloran recounted some of her experiences while working with the chapter and Pam Summerlin presented her dreams and goals for Delta Eta chapter.

Patricia Keith, chapter president, responded to the challenges presented to the chapter and recounted the events that led to this memorable day.





*Delta Eta's Executive Board: (l to r) Kim Miller, recording secretary; Andrea Mayes, pledge education; Patricia Keith, president; Denise Pearson, membership; Beth Cornet, corresponding secretary; Lisa Potter, treasurer.*



*Delta Zeta officials helping to celebrate include Clara Smith, Mary Margaret Fore, Deanna McKinnon, Pam Summerlin, Norma Andrisek and Shawn O'Halloran.*

National Director Deanna Alleman McKinnon read greetings from collegiate and alumnae chapters and members of National Council.

Representing the University were Sally S. Thomas, Assistant Dean of Student Affairs, Anne Adams, a Graduate Assistant, and Kristen Fry, Delta Zeta from Delta Eta chapter and Assistant Director of University Relations. Sally extended her warm wishes and those from the University Administration, Panhellenic and the other national sororities for our continued success at East Tennessee State University. Delta Zeta is grateful to Sally and her staff, Panhellenic and the Tri-Cities alumnae chapter and its president, Susan Batchelor Caudle, for their continued assistance and support.

The beautiful and traditional Installation Service was conducted by Mary Margaret Calhoun Fore, national president, and it brought tears of joy and pride to Patricia Keith, president, as she accepted the gavel and charter.

On behalf of National Council, Mary Margaret, Norma and Deanna presented the chapter a lovely silver punch bowl, ladle and tray. Clara Smith presented the Province's gift of a pair of silver candle holders. A beautiful flower arrangement used on the head table was sent by Becky Jones, former CCD and past president of Delta Eta Chapter, who now resides in Key Biscayne, Florida.

In gratitude for their gifts, the chapter reciprocated with several songs and presented roses to national and province officers, field representatives and university officials.

The evening concluded with the Rose Ceremony and Friendship Circle led by Pam and Shawn.

East Tennessee State University has five national sororities—Delta Zeta, Alpha Delta Pi, Kappa Delta, Phi Mu and Sigma Kappa. Each has a suite in Panhellenic Hall. The Delta Zeta Suite was refurbished prior to the reorganization by Sue Jones-Allen, National Housing Projects Manager.



*Beta Lambda officers from the University of Tennessee initiated their new sister chapter.*



*Displaying the Delta Zeta gift to the new chapter are Mary Margaret Fore, Patricia Keith, Deanna McKinnon and Norma Andrisek.*



**Heart Thoughts  
For My Special Rushee**

A Delta Zeta is someone who  
is truly unique.  
She is a one-of-a-kind woman.  
Her presence spreads love  
through a hug  
a chuckle  
a good deed  
or  
a gentle gesture.

A Delta Zeta's actions always take into account  
the thoughts  
cares  
woes  
and  
joys  
of those around her.

She is the composite woman -  
strong, weak  
assertive, aggressive  
sensitive, tolerant  
always caring.

Secrets and feelings can be shared with her.

A Delta Zeta is a maker of goals,  
a planner of dreams  
and  
she is the source  
to make  
those dreams  
come  
true.

In Delta Zeta, life is  
ever-changing  
vital  
complex  
joyful  
vibrant  
fun.

I am a Delta Zeta ...  
I reach out to you ...  
I will be your friend, your sister ...  
Together we will build a bond ...

love  
trust  
respect  
understanding

All this is waiting for you.  
And so am I.

— Teresa Johnson Severy  
National Vice President of Membership







# $\Delta Z$ Legacy Introduction



*These little  $\Delta Z$  legacies are Adrienne and Jennifer Favorite, daughters of Phyllis Favorite, National Secretary. You can be certain their mom will send a  $\Delta Z$  LEGACY INTRODUCTION form and a STANDARD REFERENCE form to the proper chapter when these young ladies go through rush! (Little sister Amanda didn't arrive in time for the picture!)*

...A Delta Zeta legacy (daughter, granddaughter, sister) shall be invited to at least two formal rush parties upon receipt of a voluntary reference for her prior to rush.

...A legacy shall be dropped from Delta Zeta rush only with justification and only with the approval of the College Chapter Director and the Province

Collegiate Director prior to her removal from the invitation list. The National Vice President of Membership must be informed of the decision not later than 24 hours after it has been made.

...A legacy receiving an invitation to the preference party shall be placed on the chapter's first bid list.

A Delta Zeta legacy is someone special so the national policy on legacies has been developed to provide her special care in rush while allowing the collegians to exercise their desires in selecting members compatible with the needs of the sorority, the chapter, and its members individually.

A legacy is neither entitled to an automatic bid from Delta Zeta nor is she required to pledge any particular sorority. A legacy going through rush should review all groups to which she has been invited and pledge that group in which she feels most comfortable and can make a contribution.

As membership selection is the responsibility of the collegians, membership information is the responsibility of the alumnae. Many times a collegiate chapter is unaware that there are legacies in rush because neither Delta Zeta nor Panhellenic references are available. Won't you please take time now to complete the LEGACY INTRODUCTION FORM to introduce *your* legacy on her campus. Also, please send a standard reference form for her to your State Reference Chairman. You may wish to complete this form yourself or have a Delta Zeta sister complete it so another perspective is provided. A standard reference form is necessary so that all special courtesies can be extended to a young woman, her interests assured, and the integrity in membership selection adhered to.

## LEGACY INTRODUCTION

TO \_\_\_\_\_ chapter \_\_\_\_\_ DATE \_\_\_\_\_

college/university

This is to advise you that my (sister ) \_\_\_\_\_  
 (daughter ) \_\_\_\_\_  
 (granddaughter) \_\_\_\_\_ name

will be attending \_\_\_\_\_ as a \_\_\_\_\_  
college/university year in school

beginning \_\_\_\_\_ date \_\_\_\_\_.

signed \_\_\_\_\_ ( ) chapter \_\_\_\_\_ year \_\_\_\_\_  
name maiden

address	city	state	zip
---------	------	-------	-----

\* \* \* \* \*

Please send this form to the College chapter. Note that this form does not replace a standard reference form for a legacy.





*Thanks  
Alumnae*



## State Reference Chairmen

ALABAMA: Lottie Ricker Nunnelly  
 ALASKA: Kathryn Miller Mosley  
 ARIZONA: Judy Hurley Gustafson  
 ARKANSAS: Jenia Standridge Evans  
 CALIFORNIA (NORTH): Martha Henry Burde  
 CALIFORNIA (SOUTH): Janet Breitweiser Savage  
 COLORADO: Diane Vhynalek  
 CONNECTICUT: Ann Collins Gill  
 DELAWARE: Charlotte Day Fehnel  
 DISTRICT OF COLUMBIA: Pat Dansbury  
 FLORIDA: Cindy Brown Helton  
 GEORGIA: Lynn Williams  
 HAWAII: Dorothea Bettencourt Ovio  
 IDAHO: Rilla Soderstrom Persala  
 ILLINOIS: Kimberly Christian  
 INDIANA: Jane Gustafson Thompson  
 IOWA: Alaire Swedlund Bornholtz  
 KANSAS: Kay Koger Lauer  
 KENTUCKY: Lisa Rullman McAfee  
 LOUISIANA: Jane Weaver Mathes  
 MAINE: Denise A. Pitt  
 MARYLAND: Pat Dansbury  
 MASSACHUSETTS: Mary Catherine Davis  
 MICHIGAN: Janelle Kiszka  
 MINNESOTA: Karen Clark Davis  
 MISSISSIPPI: Mary Halley Huch  
 MISSOURI: Michaela K. Kerns  
 MONTANA: Jackley Meyers  
 NEBRASKA: Carole Sorensen  
 NEVADA: Lori Figgins  
 NEW HAMPSHIRE: Sandy Riddervold  
 NEW JERSEY: Debra Bass  
 NEW MEXICO: Cheeta Northrip McMurry  
 NEW YORK: Mary Frances Sims  
 NORTH CAROLINA: Beth Cardo Harris  
 NORTH DAKOTA: Karen Clark Davis  
 OHIO: Sandra Sebrell Bailey  
 OKLAHOMA: Pattie Cantrell Hulsey  
 OREGON: Barbara Kersch Hamilton  
 PENNSYLVANIA: Debbie Fries  
 RHODE ISLAND: Jill Morris Marshall  
 SOUTH CAROLINA: Susan L. Jones  
 SOUTH DAKOTA: Doris Dalin Huffman  
 TENNESSEE: Joyce Lockhart Gary  
 TEXAS: Ann Clay Hawkins  
 UTAH: Jean Peters Christensen  
 VERMONT: Pat Perreboom Hoefer  
 VIRGINIA: Ann Campbell Pardue  
 WASHINGTON: Karen Fellows Soyk  
 WEST VIRGINIA: Cheryl Snodgrass  
 WISCONSIN: Lynn Brockmeyer Grosskreutz  
 WYOMING: Donna McElry Frerichs



## ALUMNAE LET DELTA ZETA PRIDE SHOW NATIONWIDE

Delta Zeta alumnae across the country know young women who will be attending a college with a Delta Zeta chapter. Please take time NOW to complete the form below to alert our collegians to special women going through rush. The young women you could recommend might be family members, daughters of neighbors, co-workers, church members, babysitters, students you teach or friends of your children. A complete listing of SRCs and colleges/universities is in this *LAMP*. Let's let ΔZ pride show nationwide by recommending outstanding rushees for membership consideration. Do it today!

Alberta Curran  
National Reference Chairman

### Personal Reference Form

Name of rushee _____		Age _____
Address _____		
Parent's name(s): _____	Occupation(s) _____	
High School attended: _____	Year graduated _____	
College expects to attend: _____	Major: _____	
Scholastic record: _____	Rank in class _____	
(GPA)		
Scholastic honors: _____		
Interests: (School and community activities; talents, job experience) _____		
Additional Comments: (personality traits, leadership potential, etc.) _____		
Relatives in ΔZ or other sororities (give relationship and sorority name): _____		
Have you discussed ΔZ with her? _____		Will you? _____
Your name (PRINT) _____		
(first)	(last)	(maiden)
Address: _____		Telephone: _____
Signature: _____		Chapter/College: _____

If you need more than one form simply make a copy or include the needed information in a letter with your signature.

MAIL TO YOUR STATE REFERENCE CHAIRMAN TODAY!



## The Insurance Dilemma . . .

# Insurance in the Eighties



**by Anne Marie Gavin**  
**National Director,**  
**Insurance Chairman**

Delta Zeta, like all Greek groups, participates in a comprehensive group insurance package to provide various needed coverages for our chapters, our house corporations and our volunteer field personnel. In addition, we provide all our employees with life and health coverages. We currently have:

- Comprehensive General Liability
- Property Coverage where needed
- Boiler & Machinery
- Workmen's Compensation - locally held
- Comprehensive Crime Bond
- Umbrella Liability
- Excess Liability
- Directors' & Officers' Liability

Each of these provides a much needed type of protection. For example, a fraudulent officer can be prosecuted but the lost funds can be replaced through the Crime Bond insurance.

National Council recognizes the value of the volunteer woman and the necessity for protection for her as she gives advice and counsel in the field. Thus, we have the 'D & O' coverage. Our field representatives travel many miles and carry much in personal wardrobes, Delta Zeta manuals and supplies, and Delta Zeta jewelry. And we provide adequate travel coverage for them and their belongings.

The current insurance crisis has left Delta Zeta realizing a need for increased coverage but a market very short on supply. In the wake of the Bhopal, India tragedy of two years ago, many reliable and competitive firms have withdrawn from the field entirely. As the demand increases, the available suppliers decrease and the result is a sharply escalated price tag accompanied by a significantly lowered coverage limit.

National Council is quite concerned over this crunch. And, like other Greek groups with whom we have spoken, we recognize the short term outlook is even bleaker. Newspapers and periodicals abound with articles predicting a further shrink in the market and a continued attempt by the insurance companies to recoup years of losses in a short time frame. The only result will be even higher premiums or worse yet, no coverage at all.

The consequences of letting our coverage lapse - and risking it all - are too great to consider. One devastating lawsuit brought upon by a harmful accident could bankrupt the sorority. No coverage is not an option open to us.

One factor in individual chapter liability premiums continues to the local risk situation - have there been any serious incidences involving hazing, alcohol, pranks, etc. on the campus? Where the answer is yes, the premium paid by all groups will be larger, even for those not involved.

Another key factor is alcohol. The Delta Zeta Alcohol Policy and our Alcohol Awareness Program *Choices* were both developed in consultation with our insurance people. Any chapter violating our alcohol policy stands the risk of lost coverage.

In the Greek world, we are not immune from the escalating costs and reduced or unavailable coverages any more than the public officials or professionals. Where the dilemma will end is unknown. Delta Zeta will monitor each development and remain abreast of the ever-changing industry. Our heritage, what we have become, and where we are, are too important to all of us to place them at any unprotected risk.



### INSURANCE SITUATION ASSURES ANGER, FRUSTRATION AND PANIC

Anger at increases in insurance premiums—frustration at having policies cancelled—panic at not being able to find coverage—these are the emotions running through the fraternity world at every level, from national board to house corporation board.

Attention is focused on liability coverage, for which costs have soared and availability is scarce. But there have been cancellations in workers' compensation as well—not cost-effective, insurers say.

The problems, which are affecting both men's and women's groups as well as colleges and universities, were addressed in recent issues of *The Bulletin of Interfraternity Research and Advisory Council*. We reprint here with permission of IRAC.

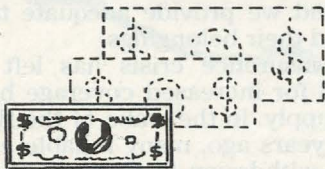

### INSURANCE COSTLY AND SCARCE AFTER WORST YEAR FOR LIABILITY

The insurance drought follows the worst year in the liability insurance industry—a loss of \$3.8 billion.

Insurance executives blame the red ink on the steady increase in the size and scope of lawsuits. Laws expanding the definition of liability and court interpretations of policies have left insurers with hefty judgments on claims they never intended to cover.

Insurers and their customers also are paying for nearly seven years of interest rate underwriting—a time when companies sold policies at bargain basement prices while bolstering profits through investments paying 14 percent or better.

Some say insurance rates fell below realistic levels as competition raged for the premium dollars. When interest rates dropped abruptly, insurance companies were caught between shrinking investment income and soaring legal judgments.

The losses have cut into insurance reserves—the money set aside to cover future claims. They have also scared away money invested by reinsurance companies, foreign carriers like Lloyd's of London that basically insure the insurance companies.

The loss of the funds means less insurance is available. With less insurance to sell, companies are more selective about whom they cover. Many now avoid high-risk customers like liquor establishments and municipalities.

—Associated Press



### LIMIT ON PAYING OF LEGAL FEES PROPOSED BY INSURANCE CARRIERS

Major commercial insurers are adopting a range of strategies for introducing new provisions. Among the changes:

Insurers want to include as part of a policy's claim limit the legal fees that an insurer pays to defend the policy-holder against lawsuits. Currently, unless otherwise specified, an insurer has a duty to spend an unlimited amount of money on such legal defense.

Insurers complain that they sometimes pay more for legal bills than for damage claims. The Insurance Services Office says that defense costs ate up 25 percent of the premiums insurers received for commercial liability policies in 1983, compared with 5 percent in the late 1950's.

—Wall Street Journal



### INSURANCE RATES UP DRAMATICALLY

Fraternities at the University of Pennsylvania have been informed the University group liability insurance premium will increase by five-fold this year.

Such increases, where liability insurance is available, are not uncommon. Insurance experts predict the increases in fire and casualty premiums received thus far are just the "tip of the iceberg," and policy holders should expect increases of at least one-third more in the next two years. Increases, and shortages of certain types of insurance protection, are certain to cause some alumni corporations to institute new, stiffer rules and regulations concerning social events and mass social events taking place in chapter houses or on chapter property.

—FEA News and Notes

### NATIONAL FRATERNITY CONSIDERS LIABILITY INSURANCE CRUCIAL

The General Fraternity, as authorized by our General Assembly last summer, (is seeking) comprehensive liability insurance for chapters, officers, actives, associates, and alumni volunteers working with chapters. This action was absolutely crucial to protect our fraternity's existence, given the dramatic increase in liability claims in general.

If we are insured, what do we have to worry about? Plenty! The premiums are paid in equal shares by active members. If claims are made, then the premiums will increase, and the difference will come out of your pocket!

Moreover, the company may cancel the policy as a result of too many claims. This could prevent us from



obtaining other adequate insurance at affordable rates. That would raise a grave issue of whether we could continue to operate the fraternity without adequate liability insurance to protect not only the organization but each individual member from lawsuits.

How do you avoid such a catastrophe? Manage or eliminate the risks of legal liability! For example, you can entirely eliminate the risk of being sued for hazing by strictly adhering to fraternity policy. However, all risks of legal liability cannot possibly be avoided. They can be reduced by careful planning and by encouraging a sense of responsibility by every member.

—Cross and Crescent of Lambda Chi Alpha

### **FRATERNITY FAILS TO FIND BLANKET LIABILITY COVERAGE**

At a recent meeting the High Council received formal reports which made it clear that Alpha Tau Omega is in extreme jeopardy at this time. These reports indicate that there is no immediate prospect for the fraternity to obtain "blanket insurance coverage" to indemnify its individual chapters and the national fraternity against law suits stemming from the legal liabilities incurred by the use of beverage alcohol in chapters.

Recognizing the extra-ordinary extent and seriousness of this growing threat to the welfare—even the very existence of the brotherhood—the High Council has adopted a Resolution on Risk Avoidance. Every loyal ATO is expected to embrace and adhere to this policy. (The policy outlines eight points to be followed on use of alcohol.)

—Alpha Tau Omega Letter

### **ANGER AT INSURANCE COMPANIES COULD OBSCURE THE REAL PROBLEM**

There is a danger that our collective anger at insurance companies, our consideration of creating captive companies, self-insurance, high deductibles, and various other devices to deal with the current insurance crisis will obliterate our focus from the real problem.

The real problem is that too many fraternity members have behaved like barbarians. This has led to things like the \$21 million settlement in Texas.

Unless the national leadership of every fraternity causes its leaders nationwide to take a very hardnosed attitude on alcohol abuse and misconduct, there is a realistic danger that by 1990 there will be one or more (fraternities) ... engaged in bankruptcy court.

Robert E. Manley, Attorney

### **SURGE OF LAWSUITS IS MAKING COLLEGES "RISKY," INSURERS SAY**

Faced with a surge in lawsuits, American colleges and universities are finding they must pay up to 10 times more than last year for liability insurance—if they can get it at all.

At Southeastern Massachusetts University, students are hoisting double dips instead of beers. In March, the school converted the campus pub into an ice cream parlor after an insurer refused to renew liquor liability coverage.

"There are just horror stories all over the place," said William Jacka, president of Moulton, Allen and Williams Corp. insurance brokerage in Birmingham, Ala. "Most underwriters are just scared of colleges and universities because they don't understand the risks."

Barry Walker, associate vice president of the Chicago-based Alliance of American Insurers, said insurers were trying to recoup by shying away from areas where their risk is most speculative.

"Premiums have gone up anywhere from four to 10 times," Jacka said. "The other side of this coin is that these costs are going to have to be passed on to the student body."

Insurers blame the higher premiums in part on an explosion in lawsuits against colleges and universities in the last few years and on the unpredictability of court awards.

—Associated Press

### **FAILURE TO REPORT CHANGES COULD LEAVE YOU UNINSURED**

Insurance is a transfer of risk. You pay premiums to an insurance company based on your exposures (type of operation, property values, etc.) in order for the insurance company to assume the risk of loss. If your exposures are not properly reported and premiums paid on those exposures, the company can deny your claims.

Are you reporting correct values? Did you make improvements in your facility recently? Did you change locations? Did you redecorate? Did you purchase a new building or annex? Did you acquire a vacant lot for parking or future expansion? If so, you must report such items to your insurance agent immediately. Failure to do so could leave you uninsured in the event of a claim.

Your premium costs may very well increase this year. There are several major factors that have caused this:

—Increased insurance rates published by many state rating bureaus.

—Poor claims experienced nationwide for the entire insurance industry.

—Loss of some premium credits previously allowed by insurance companies.

—Greek Gazette, Alexander & Alexander Inc.





# 1986 GML Winners

GML GML GML GML GML GML GML GML GML GML GML GML GML GML

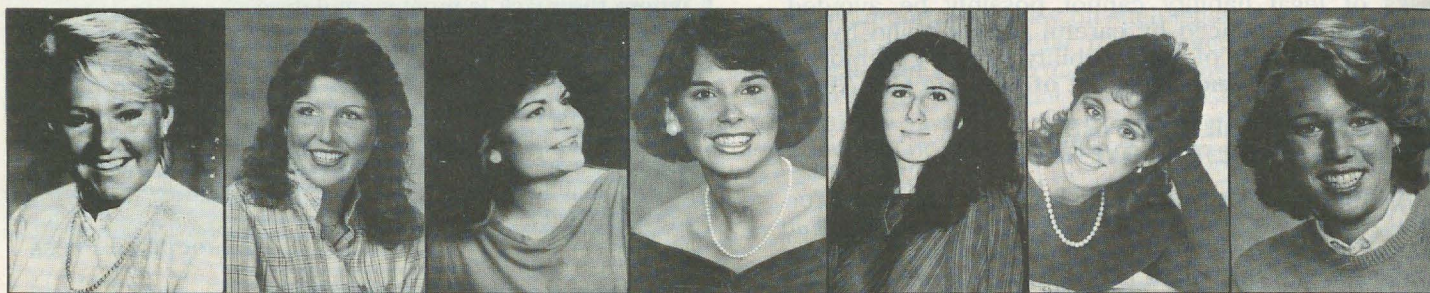

Catherine Clay  
UNLV-1Φ

Kathi Bray  
CSU-EY

Jane Spurgeon  
UMSL/ΔΞ

Barbara  
Poremba  
Connecticut-ΓB

Margi  
Valmassoi  
Wayne State-EΣ

Holly Clause  
LSU-Σ

Lee Ann DeReus  
Iowa State-BK

GML GML GML GML GML GML GML GML GML GML GML GML GML GML

Seven senior Delta Zetas have been selected for membership in that growing circle of "GML Girls". These are the 1986 recipients of the Grace Mason Lundy award.

## Catherine Avery Clay Nevada/Las Vegas-1Φ

Catherine Clay is probably the only Delta Zeta who can claim to have attended three National Conventions during her college years. And not only that, she has been the Big Sister to 15 younger members of Iota Phi! A Hotel Management major, Catherine has worked her way through college, sometimes with more than one job. She has served in almost every chapter office, including president, and served as president of the CSUN Senate. Listed in several *Who's Who* editions, she received the Distinguished Service Award from her alma mater and a Bronze Distinguished Service Award from the Alpha Kappa Psi business fraternity. Cathy wrote, "ΔZ and my sisters gave me strength to continue college, even when I thought I wouldn't make it. There is nothing I wouldn't do for a sister, for that matter, for Delta Zeta."

## Kathi Dawn Bray Central State University-EY

Kathi Bray was one of two Florence Hood Miner award winners at last summer's Convention which she attended as president of Epsilon Upsilon chapter. Named Outstanding Greek Woman at CSU, Kathi served as National President of DECA, was listed in *Who's Who* and served as Supreme Court Justice for the Student Senate. Honors include Mortar Board, Tiaras and Dean's Honor Roll. Bill J. Lillard, president of CSU wrote, "As President of Central State University rarely do I write a letter of personal recommenda-

tion for a student ... However ... Kathi is an extremely bright and personable young lady. She has served as president of the Presidents' Club which I met with on a regular basis. In this capacity she has shown outstanding abilities as a leader. Kathi is definitely service oriented as a leader."

## Jane Elizabeth Spurgeon Missouri/St. Louis-1Ξ

Named Miss Province XI (Missouri) 1985, Jane Spurgeon served her chapter as vice president of membership, as Province Day chairman and as president of Panhellenic. While serving as Panhellenic president, without an advisor, Jane did much to open the lines of communication between the Greeks on campus. Named to *Who's Who*, she was also a Student Affairs Award recipient. CCD Cecelia Curtis wrote, "Besides her excellent work within the chapter, Jane represents Delta Zeta's high ideals both in her campus and community involvement. She does not compromise her ideals or integrity, even when working against strong opposition. Above all else though, the quality which I feel truly qualifies Jane for the GML is her unselfish, behind the scenes support."

## Barbara I. Poremba Connecticut-ΓB

Barb Poremba started her Delta Zeta activities as president of the 1982 pledge class. She served on almost all chapter committees, as recording secretary and finally as president of the chapter. With a degree in Communication Sciences, Barb plans to continue higher education and hopes to work with a Delta Zeta chapter nearby. She served on the Student Union Board of Governors, as student chairman for the Donald L. McCullough (campus wide) leadership con-



ference, as a member of the Alcohol Beverage Policy Review Board. CCD Helen Huff wrote, "In my experience I have rarely known a finer, more gifted person who works so well with people. She truly communicates her love of life to those with whom she comes in contact."

**Margi Ann Valmassoi**  
**Wayne State University-EΣ**

Another GML winner who was a pledge class president and who continued on through the presidency of her chapter is Margi Valmassoi. Holder of a merit scholarship (full tuition), Margi has served as Province Day chairman and as a leader in Panhellenic. Janelle Kiszka, Michigan State Reference Chairman wrote, "Margi is a mature young lady, and very talented. She is a giving and loving person; someone special. Her sense of humor and wit can carry her through any situation. She values superior scholarship which will enable her to accomplish her goal to higher education. Margi knows her mind, who she is, and where she is going. This will lead her to success; the strong determination to achieve. I believe she is an excellent candidate for the Grace Mason Lundy Award."

**Holly Jean Clause**  
**Louisiana State-Σ**

Holly Clause is one of the most outstanding women students at LSU. A member of Alpha Lambda Delta, Alpha Epsilon Delta (medical), Rho Lambda and Omicron Delta Kappa, she also served as corresponding secretary for the Southeastern Panhellenic Conference. President of Sigma, Holly is intent on a medical career, hoping to specialize in cosmetic surgery. Pictured in the Women of LSU calendar, Holly was sweetheart of Sigma Nu, and a member of Mortar Board. CCD Betty Fenton wrote that since Holly's mother is a Delta Zeta she has grown up in the Delta Zeta tradition. "I am sure she could not consider any course in the future which did not include Delta Zeta activities as a part of it."

**Lee Ann DeReus**  
**Iowa State-BK**

Lee Ann served Beta Kappa as president after being treasurer and Panhellenic representative. She served on the ISU Greek Presidents Council and as publicity writer for both Greek Week and Homecoming. She was co-chairman of the Veishea Central Committee, belonged to the pre-law club and ISU College Republications. She was a summer intern for Iowa Senator Grassley's press secretary and a communication direction intern for the Iowa Reagan-Bush campaign. PCD Barbara Holland said they had spent many hours discussing ways of improving Beta Kappa. "Lee Ann has been very creative in devising new policies, improving old policies and implementing all in the workings of the chapter. I have had the pleasure of watching this chapter grow with Lee Ann as its leader."



Youngstown Area, Ohio  
October 24, 1985

Tri-Cities, Tennessee  
November 17, 1985

Augusta, Georgia  
February 22, 1986

Metro Boston, Massachusetts  
March 1, 1986

Tyler Area, Texas  
March 1, 1986

Central Arkansas  
(Little Rock Area)  
March 8, 1986

Ruston, Louisiana  
May 4, 1986

These newly chartered chapters were established by dedicated sisters who saw a need in their communities to organize and contact other alumnae to foster the Delta Zeta spirit of sisterhood, provide support for a collegiate chapter, and unite our sisters in bonds of lasting friendship. Women working at the local level with assistance and guidance from Province and National officers have made all of this possible. Alumnae interested in organizing a club which will become a chapter when the requirements for chartering are met are provided with a packet of materials, a computer printout of the alumnae living in the designated area, and lots of TLC from all supervising personnel. On a continuing basis, address updates are provided as well as the names and addresses of new (first year) alumnae living in the area, plus additional materials in the fall and winter alumnae chapter mailings.

If you are interested in establishing an alumnae club in your area, please consult the directory in this issue of *The LAMP* for the name and address of your Province Alumnae Director, or contact:

Charlotte Fields Silversteen  
Vice President of Alumnae Affairs  
513 Toll Road  
Oreland, PA 19075  
215/885-7910



# The Changing Roles of Women

by Jennifer Bogen Morrison,  
Ohio State-Θ '83  
Columbus (Ohio) Alumnae  
Chapter

The very nature of voluntary participation in philanthropic efforts and specifically, alumnae group participation, is threatened by the changing roles of women in the American society.

## BACKGROUND

The interest in women by economists has intensified as our numbers have grown. Currently, females exceed males by about 6.5 million and this figure is expected to be 7.5 million by the year 2000. This increase is due primarily to a higher survival rate for women.

With the increasing numbers of women, there is exciting news for sororities as a whole as more and more of these women attend college; however, much of this increase is in the number of women over 25 years of age returning to college to improve their job market prospects. Thus, women now have an increased rate of employment outside the home. By 1984, about 52% of married women were employed, whereas in 1950, the figure was less than 25%. Among women with children, over 57% have jobs and by 1990, the 25-34 age group is expected to participate in the labor force at a rate of 80%.

Women face today what has been called the "dual labor market," earning 59% of what men earn for comparable positions! This is caused by both outright discrimination and the choices women are forced to make regarding their careers and families. Forty-six percent of women want the flexibility to move in and out of the labor force, generally choosing to remain at home while children are young. However, today's economics may not allow such flexibility as the increase in the number of affluent households (earning over \$50,000 per year) indicates such income is necessary to support a family and

can only be achieved in many cases with two wage earners.

Women can be classified by their career-orientation. According to Rena Bartos (*The Moving Target: What Every Marketer Should Know About Women*, [New York: Free Press, 1982]), women think of themselves as either having a career or "just a job". There are also two classifications of housewives. There are those who prefer to stay home and those who plan to return to work.

Married women experience, therefore, many time pressures. They often have two jobs: (1) household and family responsibilities and (2) wage earning responsibilities. (In fact, today about 6 million women earn more than their husbands.) Filling two roles, studies indicate that working women today have significantly less leisure time than their husbands or full-time homemakers.

Luckily, the roles of men in families are also changing substantially. Men are filling in the gaps caused by the time pressures faced by working women. For example, in a survey of 1,000 American males by the advertising agency Cunningham & Walsh (as quoted by James F. Engel, Roger D. Blackwell, and Paul W. Miniard, *Consumer Behavior*, Fifth Edition, [New York: The Dryden press, 1986], p. 298), 47% of the men surveyed vacuum the house, 80% take out the garbage, 41% wash dishes, 37% make beds, 33% load the washing machine, 27% clean the bathroom, 23% dust, 23% dry the dishes, 21% sort the laundry, 16% clean the refrigerator, and 14% clean the oven. Fifty percent take part in regular shopping trips.

## PROBLEM

As society strains women more and more, forcing continued employment on women with families; and as the number of career-oriented women grows, women are

being forced to make choices. Qualified women and women dedicated to the sorority are being forced to say "no" to alumnae positions and national sorority positions because the responsibilities of these positions may cause them to compromise their priorities. And in the future, this trend will continue and broaden, as the demographics indicate. Those with the free-time to participate may not, therefore, be representative of the attitudes of the majority. Or, working women may take on the positions, but fall short of the group's expectations with substandard work and attendance at functions creating a no-win situation. Along the same lines however, each alumnae group has a core of women who are not a part of this trend. By directing our programming toward this younger age-group, we may alienate our faithful and active members. How can we do both?

## PLAN OF ATTACK

Starting with the collegiate chapters, Delta Zeta continues to emphasize career-values, as well as a continued emphasis on scholarship. In addition, alumnae chapters often alter meeting schedules to accommodate women at different times of the day and days of the week with topics including child care, careers, and time-saving ideas for our "busy and limited time at home" people in order to bolster attendance from younger members. And a lot can be gained from collegians and alumnae working together with joint meetings covering topics like working wardrobes and job search tactics in encouraging alumnae group membership after graduation.

## SUMMARY

The changing roles of women challenge all philanthropic organizations which, for years, relied on

(continued on page 34)



# Alumnae Chapter Notes . . .



*"Take me out to the ballgame" is the slogan for the ways and means committee of Clay-Platte (MO) alumnae. By working in a concession stand at five or six baseball games, the alumnae make enough money for all their many projects. Back row (l to r) Ann Metzger, William Jewell-ZP; Kathie Ramey May, NWMS-EP. Middle row, Cheryl McKissen Floyd, NWMS-EP; Connie Kellner Holmes, CMS-EI; Sherry Strickland Stewart, Northwest LA-EB. Front row, Carolyn Foreman, William Jewell-ZP; Karyn Ray, NEMS-ΔΣ; Debbie Chapple Ketchum, CMS-EI and Connie Surprise Cramer, NWMS-EP.*



*Metropolitan Detroit alumnae presented the Founders Memorial Foundation Hearing Help Fund grant to Raymond Lindahl, Director of the Deaf Hearing and Speech Center. (l to r) Sue Kruegar Hagman (Northern Michigan-ZΩ), Joy Schuman Wheeler (MSU-BP), Catheryn Karaffa Williams (Steubenville-ΘΣ), Raymond Lindahl, Pamela McClure Cronenwett (Northwestern-AA) and Dorothy Krebs Maledon (MSU-BP). Both Dorothy and Joy are on the DHSC Board of Directors.*

**ANNE ARUNDEL COUNTY (Maryland)** alumnae and the American Association of University Women of Anne Arundel County co-hosted a performance of the Gallaudet Dancers from Gallaudet College in Washington, D.C. Their local philanthropies have included the Hearing and Vision Clinic and the Arundel Hospice.

The **BRAZOS VALLEY** alumnae chapter (Bryan-College Station, TX) received the alumnae chapter achievement award at Province XVII weekend. The silver award is given to the chapter exhibiting the greatest improvement in alumnae chapter activities and increased membership.

**CLEVELAND EASTSIDE (Ohio)** alumnae chapter joined with alumnae of Kappa Alpha Theta for a buffet dinner and meeting which took a year of planning to arrange. With shared interest in speech and hearing, the program was a presentation by the director of speech pathology for the Cleveland Hearing and Speech Center.

**GREATER PENSACOLA AREA (Florida)** alumnae shared memories of their favorite Christmases, bringing such articles as pictures and hand-made stockings. They each also contributed Christmas ornaments to donate to the Northview Community (home for crippled children).

**DES MOINES (Iowa)** alumnae chapter sold \$1 raffle tickets for \$100 and \$75 in groceries from local food stores and raised approximately \$620 to purchase a Sensorizer for the Des Moines Hearing and Speech Center.

**LINCOLN (Nebraska)** alumnae met at a Christmas party to fill cookie trays for ΔZ shut-ins. They also filled large food boxes for needy families. Alumnae, with help from collegians of Beta Tau, entertained alumnae's children, grandchildren, nieces and nephews at a clown party. Clown invitations were sent well in advance so that the children could color and bring them to the party. Prizes were given for brightest, cutest, sweetest, etc. . . . and there were no "losers."

**NEW ORLEANS (Louisiana)** alumnae hosted a Greater New Orleans Alumnae Panhellenic meeting and sponsored a cold buffet for new initiates and members of Theta Kappa after their spring initiation ceremony. Individual members contributed money to purchase materials and supplies for new initiation robes for Theta Kappa. They were made by Lizetta Frederick, OK alumna.

**OKLAHOMA CITY (Oklahoma)** alumnae chapter is very proud of its junior alumnae group. Composed of women who have been out of college less than 10 years, the group has been active for five years. They



are all members of the alumnae chapter but just have their own regular meetings and activities. Cecilia Sharp, Oklahoma State-AE and Mary Flanagan Sheets, OCU-ΓΥ represent the juniors at meetings of the executive board of the alumnae chapter.

**RALEIGH (North Carolina)** alumnae enjoyed their annual mother-daughter brunch which carried a Valentine's Day theme.

**RICHMOND AREA (Virginia)** alumnae chapter has doubled in size in the past year. They issued their first yearbook and made wreaths for Virginia collegiate chapters for Christmas. They enjoyed a private guided tour of the Governor's Mansion conducted by alumnae chapter president Joan White (Virginia-ΛΔ) who is assistant to Virginia's First Lady, Linda Robb.

**SHREVEPORT (Louisiana)** participated in the annual Kappa Delta Potpourri crafts show and donated proceeds to the Deaf Action Center.

**TEXAS PANHANDLE (Texas)** held a Mexican Fiesta dinner for Zeta Zeta chapter's new spring pledge class and a senior salad dinner for graduating seniors. PAD Donna Dunn also shared a meeting with the chapter.

**TOLEDO (Ohio)** alumnae honored winners of the Marian Barth Wells Loyalty Award, Gail Hoefer Haga, Ohio Northern-ZK and Cynthia Eggers Box, Ohio State-Θ, at Founders Day festivities. A philanthropic donation to the Toledo Hearing and Speech Center paid for the cost of installation of a weather machine for the deaf which enables deaf residents to have access to weather information at all times.

## Alumnae Profiles

**GERTRUDE WELANDER SWANSON, Minnesota-Γ** is the newly elected president of People to People International. For the past 27 years she has been actively involved in People to People, serving on various committees and in 1966 becoming a member of the Board of Trustees. She was also instrumental in organizing the Minneapolis chapter. "Gert" came from a family that travelled a great deal and the Swansons' interest in international activities was further stimulated when a graduate student from West Germany came to live with their family 36 years ago. It was the beginning of what has become a "Swanson Mini-U.N." where they have entertained over 1200 guests from more than 40 countries and sponsored eight young people from five countries for immigration who have lived at their house.

**VEE SHAKARIAN TONER, Pittsburgh-O** received an *Outstanding Service Award* from the Allegheny Mountain Swimming Committee for her many years of contribution to the sport of swimming. She served as

manager-chaperon of the U.S. Olympic Women's Swimming and Diving Team for the Games at Melbourne, Australia. She was also manager of the boys and girls U.S. Swimming teams for the Bremen International Swimming Festival, Bremen, Germany in 1975 and also for international competition at Holland and France in 1981. Vee Toner was named Delta Zeta's Woman of the Year in 1969.

**TEDDY BARCLAY POPE, Lamar-ΔΔ** received the Lamar University Home Economics Alumni Association's first Outstanding Achievement Award. Teddy also received a twenty five years tenure award from the Vocational Home Economics Teachers Association of Texas. She is supervisor of pre-service education for the Bryan Independent School District, holds a bachelor of science degree from Lamar and a master's degree in education from Sam Houston State. She is working on a doctorate in educational administration at Texas A & M. Teddy was president of her chapter at Lamar and was active in the Huntsville alumnae chapter while working on her master's at Sam Houston. She has been active in the Brazos Valley alumnae chapter since moving to Bryan. Teddy's most recent honor came at Province XVII Weekend when she received the Distinguished ΔZ alumna award. Teddy wrote that it would be nice if *The LAMP* could identify alumnae members by college majors. For instance, when she goes to National and State Home Economics meetings, she would like to identify other ΔZs there. So ... if all of you in this related field will write to Teddy Pope at 2303 Briar Oaks, Bryan, TX 77802, she has agreed to compile our list!



**CHRISTINE NIEHAUS, Northwestern-AA** and a member of the Washington, D.C. alumnae chapter, has recently been appointed Music Coordinator of the Brooklyn College Preparatory Center for the Performing Arts in Brooklyn, New York. Christine, who will also join the piano faculty, is a graduate of the Peabody Conservatory, and a doctoral candidate at the University of Maryland. In addition to her duties at the Preparatory Center, she teaches piano, chamber music and performance workshops at the Levine School of Music in Washington, D.C.

**ELEANOR STRICKLER FARISS, Minnesota-Γ** was the first recipient of the award named in her honor by the Greater Seattle alumnae chapter. The award will be given at the discretion of the board and is for outstanding service to Kappa chapter. Eleanor is a charter member of Gamma chapter, along with another well-known Delta Zeta, **HELEN WOODRUFF NOLOP**. Both Eleanor and Helen served long years at the



# Alumnae Profiles



*PAD Helga Kohlenberg Clark presents the first Eleanor Strickler Fariss award to Eleanor herself.*

local level, at the province level and both were members of National Council, Eleanor for 11 years, Helen for 15. Both have received the Achoth Award. Eleanor's daughter, Lani, also a Delta Zeta, received Helen's Delta Zeta ring when she was initiated in 1962.

**BEVERLY GEORGE EVERETT, Iowa State-BK**, has contributed leadership at local, state, national as well as international levels in many groups, including AAUW, YWCA, United Methodist Church, the State of Iowa, the National Science Foundation and the United Nations. Her most recent international trips were to visit a son, an agronomist, in West Africa and to seven countries in Asia. She has participated in seminars and as study group leader in many regions of the world. Beverly was awarded a place in the Iowa Women's Hall of Fame in 1983 and was granted an honorary doctorate of humane letters by Iowa Wesleyan College in 1984. A \$100,000 international fellowship endowment for women of other nations bears her name in AAUW. She was a speaker at the recent P.E.O. International Convention.

**KATHY POWER SAMPEDROS, North Dakota-Y** and her husband Carlos recently gave a recital at her alma mater before they departed for Argentina and a career in opera. Kathy, who was Miss North Dakota of 1977, met Carlos in Spain where she earned her five-year degree as a singer specializing in opera and concert repertoires and added a year toward her doctorate. They have an infant son. Kathy's parents (her mother is a Delta Zeta), also UND graduates, live in Beulah, North Dakota.

**MARGARET ANN HOWARD, Southwestern (OK) State-EA** is a gemologist trained by Gemological Institute of America in Los Angeles. She is president of N-Ter-National Gems, Inc. of Oklahoma City, an import-export firm that supplies gemstones to the trade and does special order jewelry work. She has recently published a book, *Decorate Me Gorgeous*. The book is designed for use both by people involved in jewelry sales and for the customer who is interested in making jewelry purchases. It gives many helpful suggestions and guidelines for the selection of gemstones and jewelry.

**BEVERLY BRADEMAN MALAZZO, Texas A&M University-ΔΞ**, is 1986 president of the Blazers, a Bryan-College Station Chamber of Commerce organization. She was the top membership producer for the fourth quarter of 1985, bringing 12 businesses into the Chamber, as well as for the entire year. Beverly recently was named a vice president of First Bank and Trust in Bryan. She also serves as college chapter director for Lambda Xi chapter.

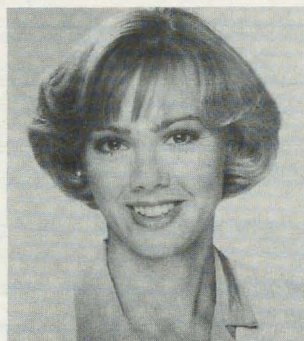

**TRUDY WHEELER, Northwestern Oklahoma-ΔO** appeared recently in a production of "Talking With" in Fort Worth, Texas. Most of Trudy's work has been with the Dallas Theater Center as they had a cooperative program with Trinity University where Trudy worked on her master's degree in fine arts and drama. Her undergraduate

degree is in speech and theater arts. But the dramatic experience Trudy remembers as her favorite role was when she did a reading from "The Belle of Amherst" in the Miss Oklahoma pageant and won the talent competition. (She was third runner-up overall.) She presently teaches at St. Mark's School of Texas, in Dallas, where she directs a production every year. She is actively involved with Delta Zeta, working with Kappa Zeta at NTSU on rush, served as vice president, programs for the Dallas alumnae chapter and is 1986-87 president.

The National Council of Delta Zeta  
is pleased to announce  
installation of  
Pi Chapter  
Eureka College  
Eureka, Illinois  
April 26, 1986



# Alumnae Survey:

## What do YOU think?

At the Goal Setting meeting of the National Council session in February, it was determined that a top priority would be to survey our alumnae to determine their needs and wants. Your information and ideas will assist us in planning for the future in developing our alumnae programs to encourage interested, active and supportive alumnae across the nation.

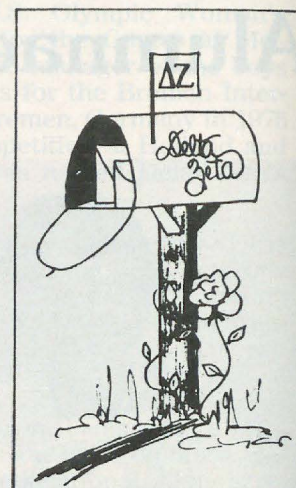

### 1986 ALUMNAE INTEREST SURVEY

Name \_\_\_\_\_ School/Chapter \_\_\_\_\_  
 (Last) (First) (Maiden)  
 Address \_\_\_\_\_ Initiation Date \_\_\_\_\_  
 (Street, Apt. No., P.O. Box)  
 (City) (State) (Zip) Occupation \_\_\_\_\_  
 (Present)  
 Telephone \_\_\_\_\_ Home: \_\_\_\_\_ Office: \_\_\_\_\_

I am a member of an alumnae chapter/club \_\_\_\_\_  
 (Name of chapter/club)

attend regularly \_\_\_\_\_ have held an office \_\_\_\_\_  
 yes no yes no  
 would attend more often if: had transportation \_\_\_\_\_; felt more at ease \_\_\_\_\_; programs fit my interests \_\_\_\_\_; meeting times were different \_\_\_\_\_; other reasons \_\_\_\_\_

I have become inactive or am not a member of an alumnae chapter/club because:  
 No chapter is near \_\_\_\_\_; too involved with family, job, etc. \_\_\_\_\_; have poor health \_\_\_\_\_; have no transportation \_\_\_\_\_; meeting times are difficult \_\_\_\_\_; have not been contacted \_\_\_\_\_; or other reason \_\_\_\_\_

I am active in Alumnae Panhellenic and attend \_\_\_\_\_  
 (Regularly) (Occasionally)

Name of Alumnae Panhellenic \_\_\_\_\_

I live in an area where there is no alumnae chapter/club, but would attend if one were started \_\_\_\_\_ and would contribute with \_\_\_\_\_ and \_\_\_\_\_  
 (time) (dues)

I would be willing to help organize a chapter/club here \_\_\_\_\_

I think that alumnae chapters should contribute more to collegiate chapters in the following ways \_\_\_\_\_

I prefer programs which: use chapter talents \_\_\_\_\_; largely entertain \_\_\_\_\_; teach and demonstrate crafts, etc. \_\_\_\_\_; relate community concerns \_\_\_\_\_

Other topics \_\_\_\_\_

I make the following suggestions for the national and local alumnae programs: \_\_\_\_\_

Please list your occupation. If you are a homemaker, tell us. If you are gainfully employed outside the home, tell us your field and/or title. We want to enter your name and occupation into our computer system for the Delta Zeta "Link". If additional information is needed, you may receive a separate form to complete. Please complete this form and return to Delta Zeta Sorority, 202 East Church Street, Oxford, OH 45056.



# National Presidents' Statement on Alcohol



At their meeting held during the National Panhellenic Conference in October 1985, the national presidents of all 26 NPC sororities agreed that alcohol is the leading problem on college campuses. Because of their concern over the use of alcohol, the 26 presidents agreed to the following:

1. that we are opposed to the misuse of alcohol;
2. that all college chapters, all individual members, and all guests must abide by state, local, college/university laws and regulations;
3. that no college chapter funds may be used to purchase alcohol (Co-sponsors of social events are potentially liable regardless of how the expenses are shared.)
4. that it is inadvisable to host a party involving alcohol when the majority of guests attending are under the legal drinking age.

Each NPC group has a national alcohol policy and is expected to abide by it. In addition, the national presidents expect their chapters to respect the regulations of any NPC co-sponsoring group.

We hope that this agreement will give college chapters the courage and ability to initiate discussion and formulate a Panhellenic stand on the subject of alcohol.

ALPHA CHI OMEGA  
ALPHA DELTA PI  
ALPHA EPSILON PHI  
ALPHA GAMMA DELTA  
ALPHA OMICRON PI  
ALPHA PHI  
ALPHA SIGMA ALPHA  
ALPHA SIGMA TAU  
ALPHA XI DELTA  
CHI OMEGA  
DELTA DELTA DELTA  
DELTA GAMMA  
DELTA PHI EPSILON  
DELTA ZETA  
GAMMA PHI BETA  
KAPPA ALPHA THETA  
KAPPA DELTA  
KAPPA KAPPA GAMMA  
PHI MU  
PHI SIGMA SIGMA  
PI BETA PHI  
SIGMA DELTA TAU  
SIGMA KAPPA  
SIGMA SIGMA SIGMA  
THETA PHI ALPHA  
ZETA TAU ALPHA

*D. Allen P. Cochran*  
*Carol E. Madis*  
*Ellen Brown Schultz*  
*Lizbeth Taylor Hargrove*  
*Chasandra K. Crawford*  
*Nancy DeVoe*  
*Rosemary Curcio Goss*  
*Dale L. Fowler*  
*Margie E. Blackburn*  
*Kirk B. Coates*  
*Jean H. Garcia*  
*Leanne J. Wayne*  
*Debra Schultz*  
*Sherry Thurgood Ford*  
*Angie Brunsing*  
*Joe F. Sugala*  
*Cora A. Hysell*  
*Angela K. Quinn*  
*Trish B. Foster*  
*Judith H. Foster*  
*Carole H. Zinsberg*  
*Lynn R. Marano*  
*Phillip O. Markley*  
*Mona B. Viner*  
*Annmarie A. Giallarga*  
*Becky H. Korman*



# Delta Zeta On Campus



*When the UConn members of IB chapter took their visiting Field Representative to visit historic Boston, they never imagined this British soldier would stop them on the streets of Beacon Hill . . . but naturally, they use their ΔΖ charm to win him over! (l to r) Maudie Long, Field Representative Lynn Ciervo, "the soldier", Tara Alyward and Barb Poremba, chapter president.*

by DIANE JONES SKELTON

## ALABAMA

**Alabama-Huntsville, Lambda Kappa** — Members traveled to the NorthRiver Yacht Club in Tuscaloosa for Province Day. Special guests were National Vice-President of Alumnae Charlotte Silversteen and National Director Sandra Nesbitt, who spoke on the theme "The Best You Can Be." Lambda Kappa received a membership award and president Laura Hatchett was named an outstanding officer. Karen Looger won the Margaret Bunn Merit Award as outstanding junior. Michelle Ruggiero represented Delta Zeta as a member of the campus Homecoming court.

**Auburn-Beta Xi** — At Province Day, Beta Xi won the outstanding chapter award, the May Award, and the excellence in membership award. College Chapter Director Catherine Goodwin received the President's Leadership Award and Tracy Ganem won the Miss Province Day title. Lacey Goodwin won the Angie Youngson Award for outstanding freshman. Beta Xi initiated 35 pledges, participated in Step Sing, and enjoyed officer training and self-improvement workshops during Greek Forum. Order of Omega Greek honorary includes Susan Fuller, Laurie Keith, Tracy Ganem, Holly Simms and Cathy Couchenour. Cathy is also a War Eagle football hostess. Chaplain Donna Dreher is planning to do missionary work to Europe.

**Auburn-Montgomery, Lambda Nu** — The chapter sends a big thank you to Alpha Gammas at University of Alabama for planning

such an enjoyable Province Day. For the first time in chapter history, Delta Zeta took first place in homecoming float competition. Allison Searcy was the sixth Delta Zeta AUM homecoming queen. Members helped with registration and donated blood at the Winter Blood Drive. At the Student Government Association Easter Egg Hunt, Delta Zeta finger-printed children and sold cold drinks.

**Samford, Alpha Pi** — Delta Zetas served as hostesses for the grand opening of Riverchase Galleria Mall. They assisted at several exclusive private parties and helped with the public opening of the mall. Chapter president Sharon Donaldson served as hostess for Miss America, Susan Akin, when she visited Birmingham. Alpha Pi won the Province Scholarship Award. Dean's List honors went to Kara Pless, Sandra Tate and Paula Craddock. Beth Woodall spent January Term in Europe at Samford's London Study Centre. Sally Johnson is president of the French Club and Sandra Tate was chosen for KΔE and KΔΠ honoraries. Scholarship winners are Sally Pyle, Step Sing Leadership, and Sharon Donaldson, Colonial Dame's Historical Society. Hallie Von Hagen is assistant editor of the *Entre Nous* yearbook. Sally Johnson, Merri Marrett and Sally Pyle are members of Genesis Project, a student group which promotes Samford.

## ARKANSAS

**Central Arkansas, Epsilon Xi** — Love is in

the air at Arkansas! Members sold Valentine's candles to raise money for their Hidden Hearts Valentine Dance. Roommates arranged dates for each other, as members had to match heart halves to learn the identities of their dates. With many engagements, Epsilon Xis planned a large candle light, which ended up a little more exciting than planned. During the candle light, a blaze started in the kitchen. Thanks to some quick thinkers the fire was under control in no time, and the candle passing could continue. The chapter again sponsored its Annual Bridal and Style Show and assisted with the local television charity event. At presstime, the intramural team was in first place. The basketball team won second in Greek Basketball Tournament. Epsilon Xi hosted Province Day in March and welcomed National President Mary Margaret Fore. Laurene Henderson is participating in the campus production of *Showboat*, in honor of Arkansas' Sesquicentennial.

## CALIFORNIA

**California-Fresno, Epsilon Epsilon** — Thirty-nine chapter members traveled to Berkeley for Province Day and brought home awards for fall rush quota and most improved chapter. Carrie Call won the spirit award. EE initiated 20 new members. The pledge class presented the chapter with a VCR. Delta Zetas presented Norseman School with a \$150 cash gift to help the hearing impaired. Tiffany Anthony and Karen Schnetz are in England



on the London Exchange Program. Social events included a formal at the Hacienda Hotel and a fun night of ice skating at Icelandia.

**California-Fullerton, Iota Upsilon** — The chapter's eleven new initiates were members of an energetic pledge class which earned \$300 from bake sales and purchased a VCR for the chapter. Members donated 16 bags of clothing to the American Disabled Veterans Association, enjoyed their Rose Formal in Costa Mesa, joined Sigma Pis for a Sadie Hawkins exchange, and sponsored an entertaining TV night for fraternity men. Judy Jackson and Kim Huven earned Dean's List honors.

**California-Long Beach, Delta Alpha** — At presstime, members were hard at work practicing to retain the chapter's five consecutive wins in both Sigma Chi Derby Days and ΣAE intersorority volleyball tournament. The theme for Delta Zeta 5 and 10 km Run is "It's Hear!" The run benefits House Ear Institute. Delta Alphas participated in the Southern California Flame Fantasy and handled all the arrangements for the Panhellenic picnic. The Valentine's Date Party was held at Meadowlark Country Club in Huntington Beach. Lamplighting activities included Delta Zeta games of *Jeopardy* and *Family Feud*, a friendship circle and surprise breakfast. The pledges presented the chapter with a VCR.

**California-Los Angeles, Theta Rho** — Delta Zeta won top recognition in Greek Week by capturing first places in Greek Sing, float competition, Greek games and second place in banner contest. The chapter honored presidents of all fraternities and sororities with a "Hail to the Chief" dinner. One highlight of chapter meetings is College Chapter Director Nancy Bach's recognition of an enthusiastic member. The winner chooses a wrapped gift from Nancy's basket of Delta Zeta mementoes. Listed on the Dean's List are Julie Devita, Toni Fratiello, Raquel Genel, Gloria Goldman, Monika Rosado, Jeannete Vo, Jo Ann Zovak and Marlene Camacho.

Marlene is a member of the Honors Program, Golden Key, BEΨ, and recipient of a state university scholarship. Julie Devita won Mount St. Mary College's President's Award. Sandy Schuelke is a student ambassador and Araceli Celis was first runner-up on the homecoming court. Gloria Goldman is a member of BAΨ accounting honorary.

**California-Chico, Delta Chi** — The chapter won awards as most improved chapter and for best skit at Province Day in Berkeley. Christina Palma won an individual award for outstanding service to Delta Zeta. As Pioneer Days approach, Delta Chi is busily practicing for the seven minute dance for Presents, and working on the quad and float creations. Delta Chi welcomed a week's visit from National Vice President Collegiate Affairs Marvona Tavlin.

**San Francisco, Xi Lambda** — Members joined more than 200 other Delta Zetas at Province Day in Berkeley and won awards for highest scholarship (3.13 average), chapter growth, scrapbook and best display. Shaen Hosie was named both outstanding treasurer and outstanding senior. Philanthropy projects include visits to children in the Tenderloin District, working at St. Anthony's Dining Hall for the needy, and creating Easter baskets for the Shriner's Hospital. *Who's Who Among Students in American Colleges and Universities* lists Nora Abdullah, Shaen Hosie and Sheryl Molinaro. Sheryl is president of American Marketing Association. Laura McGrath is a member of BΓΣ business honorary.

**San Jose, Gamma Lambda** — For the fourth consecutive year Gamma Lambda was honored as Best Chapter at Province Day festivities. Other awards included the CIA (Commitment, Involvement and Achievement) Award, top pledge program, and a membership award. Lynn Bratmiller won Pledge of the Province honors, and Lisa Konnyu earned the highest grade point average in the province. Chapter president Kathy Burbank won the Augusta Kelleway Scholarship and chap-

ter advisor Jodi Picard was named outstanding alumna from San Jose. Gamma Lambda reached campus total by adding six new pledges. The chapter was recognized as having the most members in attendance at the blood drive. Members of university athletic teams are Cami Pogue, softball; Laura Justus, hockey; and Kristen Hildebrand, tennis. Shannon Rasmussen edits the *Spartan Daily* newspaper.

## COLORADO

**Denver, Rho** — Delta Zetas are enjoying their new home, a renovated house just two blocks away from their former residence. Rho added 17 fall pledges, an enthusiastic group that won Pledge Presents and top Greek Week honors. Social events included exchanges with KΣ and ATΩ, and a winter Mardi Gras formal at Brittany Country Club. Robin Hass and Kelli Steward are senators, while Dorothy Webb is a resident assistant. Tracy Jackson is vice-president of Panhellenic Council.

**Northern Colorado, Delta Xi** — Delta Zeta sponsored a bowl-a-thon for Muscular Dystrophy Association, and pledges alone raised \$2000 for MDA! Susie Batman won a Sony Walkman, Panasonic Software Computer and 25 discs, plus a restaurant certificate for raising the most contributions. Delta Zeta teamed with ΣAE to win fourth place in Songfest. Seniors were honored with a chapter dinner, and bestowed prophecies and personal awards to undergraduates. Panhellenic rush counselors are Lisa Carini, Lorie Friend, and Marni Hall. Kim Tempel is Panhellenic rush chairman. Order of Omega tapped 15 members this year, and four were Delta Zetas. New members are Lisa Rickett, Susan Bate-man, Kim Tempel and Stacey Swander. Past chapter president Teddi Ann Norman is studying at Oxford on an International Trade and Relations Exchange Program.



*Kim Tempel-UNC-ΔΞ has been named Panhellenic rush chairman for fall 1986 rush.*



*San Francisco-ΞΛ Shaen Hosie was named most outstanding senior and most outstanding treasurer at Province XV-C Day.*



*Laura Pike, UNC-ΔΞ is 1985-1986 Sigma Chi sweetheart.*





1986 Homecoming queen at Auburn/Montgomery is Lambda Nu's Allison Searcy.

## CONNECTICUT

**Connecticut, Gamma Beta** — Members began the spring semester by traveling to Manchester, New Hampshire for Province I Weekend with 14 newly initiated sisters. Throughout the weekend, members attended workshops, picked up pointers on rush and learned new songs. The highlight of the weekend came when Gamma Beta was honored, for the second consecutive year as Pride of the Province. Individual officer awards went to Sherry Johnson, Barbara Poremba, Joanne Kelleher, Chriss Oulevey, Lisa LaFontaine, Tara Aylward and Pat Camlek. Jennifer Altaver and Barbara Kelleher created the best pledge scrapbooks in the province. Community projects included decorating UCONN's International House for a holiday party, helping out at the International House by babysitting children of foreign students, and participating in the Cancer Society's Daffodil Sale.

## FLORIDA

**Florida State, Alpha Sigma** — At its semi-annual scholarship banquet,  $\Lambda\Sigma$  proudly announced that over 25 initiates had earned a 3.0 or better average. Pledge Lauren Totten earned the highest pledge average and will receive her Delta Zeta badge free! Delta Zeta teamed with Delta Chi and  $\Phi\text{KT}$  for Greek Week competition. Delta Zeta won fifth overall in activities after winning second in skit, second in field day, third in sorority contributions, and fourth in team contributions. Orientation leaders include Jennifer Kraja, Carrie Dunkle and Beth Ann Dunkle. Seminole Ambassadors are Lynn Bergauer, Carrie Dunkle and Anne Foote. Elizabeth Pellegrin was a maid in the Royal Court of Mardi Gras.

**Tampa, Delta Beta** — The chapter earned the highest grade point average on campus with a 3.01 overall. Panhellenic president Fiona McLatchie, Kally Love and Stephanie

Vocolo were tapped for Rho Lambda Greek honorary.  $\Delta\text{B}$  sponsored a successful carnation sale for Valentine's Day and initiated nine new members.

## GEORGIA

**Georgia Southern, Iota Nu** — The chapter hosted Province Day festivities on the campus with the theme "Delta Zeta Brings Me UP!" The chapter received the Loving Cup Award, scholarship award and reporting award. Jodi Morrison was named top chairman and Karen Ellet was named best treasurer. Laura Anderson won the Sparkplug Award. Meg Daly won the scholarship award for the second consecutive time. Delta Zeta welcomed Field Representatives Shawn O'Halloran and Janet Bailey for rush, participated in an IFC-Panhellenic Conference at Jeckyll Island, and enjoyed three fraternity socials. IN also participated in  $\Sigma\text{X}$  Derby Days and Special Olympics. Members of campus honoraries are Dana Childers, Beth Fortune,  $\Gamma\text{B}\Phi$ , and Michele Montgomery and Laura Anderson,  $\Pi\Sigma\text{E}$ . Camerone Trent is a member of American Society of Military Engineers. Sandra Cook is Panhellenic treasurer. Robin Clanton was named to *Who's Who Among American Colleges and Universities*. Jeanie Sorrels captured a part in a GSC play and Misty Brinson is a member of the GSC chorus.

## ILLINOIS

**Bradley, Zeta Alpha** — Delta Zeta spirit helped the chapter win a first place trophy with their homecoming float. Philanthropies includes teaching Vietnamese children English, raising money for a hearing aid for a local child, and participating in House Boy Olympics. Kelly Carnahan, Stacie Slice, Jaci Gorman and Wendy Wronski danced a 17-hour philanthropy marathon. The chapter provides fraternities on campus with breakfast after a previous evening's exchange. Favorite faculty members were treated to a Delta Zeta Cordon Bleu dinner. Panhellenic leaders include Karen Williams, vice-president, Michelle Thomas, secretary, and Tricia Ricklefs and Karen Williams, rush counselors. Regina Anderson is Theta Chi Queen of Hearts.

**DePaul, Theta Theta** — Mary Argianas was named Miss Sorority at Alpha Beta Gamma's dance. Candidates were judged on academics, personality, activities and popular vote. Kris Bauer is queen of  $\text{T}\Theta\text{E}$  fraternity. Delta Zetas provide an opportunity for Greeks to vote on Greek of the Year at their Greek of the Year Dance in early June.

**Eastern Illinois, Gamma Nu** — At press-time, members were enthusiastically prepared to host State Day. Gamma Nu initiated 35 new members and earned the third highest overall grade point average on campus. In hopes of keeping their first place trophy, members are practicing a medley of songs from the hit musical *Dreamgirls* for this year's Greek Sing. Cathy Gravitt won a third place finish with her impersonation of Michael Jackson's *Rockin' Robin* for the Multiple Sclerosis Rock-A-Like Contest. Order of Omega Greek honorary tapped Tammara Thompkins and Nancy Marick. Claudia Dexter is Delta Tau Delta Sweetheart and Eileen

Sullivan is first vice-president of Panhellenic. Members and dates dressed alike for a Double Trouble date party.

**Illinois, Alpha Beta** — Fraternity parties included a bid night party with Phi Sigma Kappa and a football block and barbeque with Phi Kappa Theta. Delta Zeta entered Greek Week partners with Sigma Tau Gamma and won second place in the football tournament they helped sponsor. Members enjoyed a ski trip to Chestnut Mountain, fraternity serenades, and a St. Valentine's Day Dance. Earning 5.0s were Lori Long, Dora Luallen, and Sheri Turner. Earning 4.0s or better were Fiona Redwood, Sarah Holzhauer, Sue Velasquez, Christine Herazing, Diane Benoit, Diane DeSwarte, Barb Kozel, Lori Maakstead, Donna Peters, Chris Lombardo, Janice Spencer, Sara McIntire, Rowena Pragices, Beth Keithley, Gilliam Menees, Leda Sherer, Becky Liggins, Sue Bielenburg, Vicki Davis, Jeanne Bauer, Colleen Hayes, Erica Tiedmann, Holly Sabin, Barbara Edfords, Barb Detmer and Rhonda Richards. Delta Zeta welcomed new house mom Mary Crump and congratulates former house mom Lynn Helpburn on her marriage. Members of honoraries are Mimi Bowles, Order of Omega, and Christine Herazing, Alpha Lambda Delta. Jeanne Bauer is serving on Panhellenic's Philanthropy Board and Deb Rankey is editing the *Daily Illini*.

**Northern Illinois, Gamma Rho** — The chapters added 42 wonderful new pledges this year and won second place honors in homecoming. Other Homecoming honors included Lisa Prochaska winning the canoe races and the chapter placing second in the spirit contest. Fifteen Delta Zetas were invited to a scholarship dinner by the president of the university. Included were 4.0 scholars Debbie and Michelle Mrizek. April Pearl and Sue Blumenstein were tapped for Golden Key honor society. Lisa Prochaska is Pike Dream Girl and Vickie Cogshall is first runnerup to  $\Sigma\Phi\text{E}$ 's Queen of the Jungle. Valerie Heater was the second highest fund raiser in the NIU Alumni Telethon. Vickie Munizzo and Peggy Walsh have just returned from a year's study in Europe. Amy Wotruba is assistant rush chairman for Panhellenic.

**Northwestern, Alpha Alpha** — Delta Zeta sponsored a pancake brunch to help raise funds for Chris Club for her entry in the national Multiple Sclerosis philanthropy, Rock Alike. Energetic members raised more than \$400 from the breakfast sales and placemat advertisers. Chris placed second in the lip-synch competition with her entry, *You're My Lucky Star*. AA teamed with IKA to help raise over \$90,000 in an Easter Seals dance marathon. AA initiated 32 new members and is currently the second largest house on campus. Campus journalists include *Greek Quarterly* staff members Donna Berkelhammer, Cindy Lu, Diane Brown, Sue Ivanov and Ashlyn Stevens, editor. Staff members of *Daily Northwestern* are Terri Petramala, night editor, and Anne Zidonis and Cindy Lu. Officers of  $\Lambda\Lambda\Delta$  honorary are Kathy Glatter, Liz Stroh and Sue Ivanov. Student Government officers are Andrea Shapiro and Hilda Pyun. Pam Mann is president of the NU chapter of Guardian Angels. Hilda Pyun is an officer of KAIJ senior honor society. Lynette Calucin danced in Waa-Mu campus review. Liz Stroh won an Air Force Health Professions Scholarship and an Army Health Professions Scholarship.



## INDIANA

**Indiana, Epsilon** — Ninety alumnae returned to the house to help Epsilon celebrate its 75th anniversary this year. The chapter has added 48 pledges this year, participated in the campus-wide blood drive, and paired with Sigma Chi for IU Sing. Officers of BAV accounting honorary are Kathy Kruckeberg, president and Jill Pennock, vice-president. Kristin Gharst is a Greek representative in student government and the IU representative for the Big 10 Athletic Conference. Laurel Carter handles public relations for IU Recreational Sports. Lisa Vicars won the best legs title at IU. Rush counselors include Karen Cramer, Denise Warford, Kim Kelly and Anne Cassidy.

**Southern Indiana, Lambda Beta** — The chapter hosted province officers, national chairmen, and a field representative for the first Province VII Officer Training Weekend. Speakers from the community and Delta Zeta spoke on parliamentary procedure, motivation, stress, time management, ritual, and alumnae chapters. Collegians also found time to exchange ideas with other Delta Zetas. Delta Zeta placed third in the homecoming banner contest and proudly saw AB candidate Cheryl Nelson crowned as Homecoming queen. Intramural championships include tennis, football, basketball and an undefeated softball team. Delta Zeta placed second in bowling and third in volleyball. With only golf remaining, Delta Zeta leads the race for the All Campus Sports Title by 70 points. Julie Seib swam 500 laps to earn \$300 for the speech and hearing impaired. The chapter celebrated its 10th anniversary in May and initiated 15 members in the spring. Student Government senators include Kris Mangum, Carol Dunkel, Tracey Head, Karla Rothrock and Sharon Rothrock. Debbie Payne serves SGA as parliamentarian. AMIGOS orientation leaders are Julie Chipps, Shea Loftin, Jackie Clark and Maria Bel. Panhellenic rush counselors are Karla Rothrock, Pam Miller, Shelly Embry and alumna Karen Sterne. Connie Schroering is Panhellenic president. Barb Martin is vice-president of operations for Activities Programming Board and Cheryl Nelson is a member of KAPL honorary. *Who's Who* tapped Sharon Rothrock and Darla Kamman. Sharon was also listed in *Outstanding Young Women of America*. Feathershakers includes Karla Rothrock, captain, Kelly Mayo and Jackie Clark. Tammy Miller is a cheerleader.

## IOWA

**Iowa, Iota** — Delta Zetas serenaded their dates the week prior to the Rose Formal. Delta Zeta placed third in Greek Week Triathlon and earned philanthropy funds by showing a movie during Riverfest, the all-campus spring fling. Ann VerMuellen was advertising director for Riverfest. Homecoming committee members included Kristi Banyas, assistant director, and Janice Fehl, public relations director. Phi Eta Sigma honorary tapped Beverly Haas and Carolyn Moon. Lisa Ehrle and Catherine Kauper are both studying in Europe.

**Iowa State, Beta Kappa** — April was a busy month for Delta Zetas as the chapter hosted Province Day, planned a Moms' Weekend, and participated in Greek Week and Varieties. Teamed with Delta Upsilon, BK created a

float, Seussational Silliness, following the theme *Just for Laughs*. Involved with central and committee work for Veishea were Richelle Ferry, Janna Johnston, Megan Hennessy, Julie Barrett, Cathy McCall, Wendi Seymour, Laura Brooks, Michelle Murphy, Lesa Brown, Janeen Chamberlain, Joanne Bruce and Kathy Nicholson. The talent of the Varieties cast and crew led the ΔZ-IKA team to a second place finish at Sweepstakes, musical variety show. At presstime, Delta Zeta was teamed with the men of Farmhouse for Greek Week and three ΔZ groups were practicing for Greek Sing. Leslie Johnson and Martha Wilson were selected as Greek Aides for the week's events. Wendi Seymour and Kate Herr are rush counselors, and will be coordinated by Jonna Botine. Jonna is also ΣΧ Derby Day Darling. Dean's List honors went to Janeen Chamberlain, Angie Grace, Kelly O'Brien, Barba Faberé, Karla Reding, Katie Kingsley, Marie Feazell, Susan Fehr, Cathy McCall and Kristie Leuthje. Londa McFadden is vice-president of Board of Active Students in Honors and Cathy McCall is business manager for ISU Parents Weekend.

## KANSAS

**Fort Hays, Delta Omega** — Mortar Board tapped Leasha Folkers, Melanie Currier and Vicki Odle. Other members of honoraries are Darcey Keines, Spurs; and Mary Doxon, KME and ΦΚΦ. Delta Omega initiated six new members and added six new pledges. Delta Zetas are boosting basketball spirit and fattening the chapter treasury by raffling season tickets for two reserved seats for the basketball season.

## KENTUCKY

**Kentucky, Alpha Theta** — Delta Zeta initiated 28 pledges in early spring and boasts of "no pledge dropouts!" Alpha Thetas traveled to **Eastern Kentucky** for Province Day and brought home an award for outstanding programs. Spring activities included an initi-

ates dance, participation in Greek Sing, and attending the Higher Education Rally at Frankford with other Greeks. ΔZ joined with Phi Sigma Kappa to collect money for The Nest, an assistance organization for abused children. Jennifer McDowell is serving as Panhellenic president. Dean's List honors went to Michelle Fackler, Susan Gloskowski, Donna Herndon, Kelly Holt, Cindy Kittle, Jodie Royal and Melanie Waugh.

**Northern Kentucky, Kappa Beta** — Members welcomed Kentucky Delta Zetas and special guest Florence Hood Miner to Province Weekend at EKU. Kappa Beta won seven of the ten awards, which included the second consecutive win for outstanding display. KB also won outstanding chapter, scholarship, and outstanding alumnae awards. Past president Theresa Malecki was named outstanding senior and Vickie Ensor won the behind the scenes award. Members worked from 11 pm Saturday until 5 am Sunday at the Easter Seals Telethon. Members enjoyed a mixer with TKEs and a "Come As You Aren't" mixer with the ROTC.

## LOUISIANA

**LSU, Sigma** — Lamplighting Week ended with initiation and celebration for the new Sigmas. Alumnae treated new initiates to a po-boy party, while all the new initiates regally descended the spiral staircase to greet their fathers at Presentation. Sigmas enjoyed enrichment programs on hair, make-up and nail care by a local salon—just in time for spring formal. Members teamed with Phi Kappa Psi to sing and dance their way to a third place in Greek Songfest. ΔZ sponsored an Easter egg hunt for the deaf students at Louisiana State School for the Deaf. Officers in Southeastern Panhellenic Conference are Lauren Bohnet, president, and Holly Clause, corresponding secretary. Lauren is also a member of Rho Lambda Greek honorary. Becky Busby, Cherie Fontenot, Leann Fontenot, Stacey Gonzales, Denise Murrett and Susan Wilson are all LSU Batgirls. Felicia Gros and Laura Fisher are members of Scotch

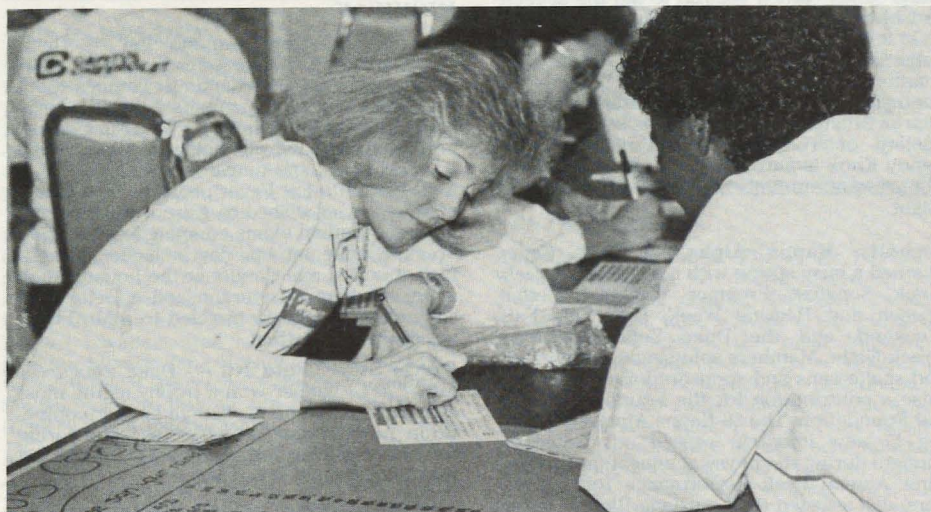

Lambda Nu's Melissa McKinney works registration for the blood drive at Auburn/Montgomery.



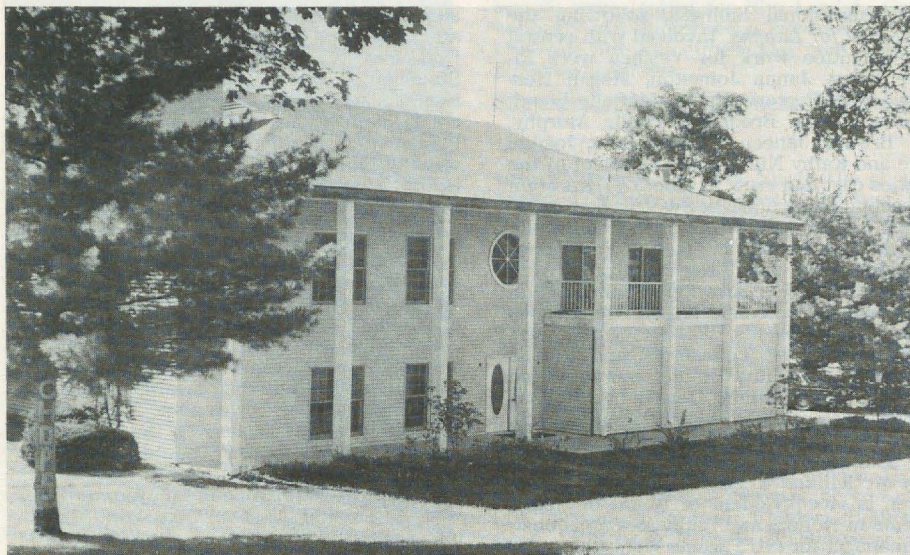

*Members of Indiana University's Epsilon chapter are very proud of the appearance of their recently renovated house. Renovations included new siding, new front doors, new windows and shutters on the exterior of the house and a complete remodeling of the interior. In addition, a study room was built to provide members with a quiet place to read and a large open space to conduct chapter meetings.*

Guard. Monica Morel reigned over Mardi Gras activities in New Roads. Buffy Wright captured a part in the Baton Rouge Little Theatre production of *A Chorus Line*. Listed on the Dean's List are Erin Boyd, Nancy Buchler, Holly Clause, Laura Fisher, Cherie Fonenot, Leann Fontenot, Amy Griffin, Denise Groves, Christine Guillory, Ashley Hanks, Amy Juge, Carla Luker, Laine Murret, Sammi Pannagl, Therese Ritter, Lauren Sliman, Cherie Smith, Michelle Todd, Jody Tomney and Julie Tota.

**Louisiana Tech, Theta Epsilon** — The chapter's philanthropy dance at the Ruston Fairgrounds earned \$523.23 to aid the speech and hearing impaired! Social events included a ski lodge party at the Sigma Pi house and a Valentine's formal at the Bossier Hilton. The chapter initiated 19 pledges. Phi Kappa Phi honor society includes Susie Waterhouse and Sharon Michiels. Sheila Tullos is secretary for Society of Technical Communicators and Kandy Knox is an orientation leader. Michele Collins is an administrative officer for Angel Flight.

**Nicholls, Kappa Alpha** — Delta Zetas planned a busy spring with activities as Greek Week, Songfest, Province Weekend, Better Speech and Hearing Week, Fireman's Fair Weekend, and the Delta Zeta sponsored Greek Night. Members sold singing valentines and shake cans and sponsored a slave day to raise a contribution for the Founders Memorial Foundation. The 58 Kappa Alphas (including 17 new initiates) passed out water to runners during the physical education majors' First Annual Peak Performance Run. Members also assisted the Louisiana Blood Center with the blood drive and worked the concession stand at the First Annual Delta Sigma Phi Softball Tournament. Kappa Alphas wel-

comed visits from Field Representative Lauralee Meyer and Province Officers Ginger Bryan and Ida Marie Nelson. Melinda McCann was named Outstanding Student Teacher and Mary Babin finished the semester with a perfect 4.0. Cynthia Sampey was selected as freshman representative to SGA. Homecoming maids included Anne Blanchard and Mary Babin. Jennifer Bouchereau is Ascension Parish Farm Bureau Queen and is a Colonette. Elizabeth Anderson is Panhellenic president and Susanne Delaune is  $\Phi\Omega\Sigma$  vice-president.

#### MICHIGAN

**Central Michigan, Gamma Psi** — Delta Zeta started off the semester by adding eight pledges to place the chapter at campus total. On Valentine's Day, members enjoyed a date party at Pleasant Hills Golf Club. Enrichment programs included alcohol awareness, make up techniques, and nutrition and fitness. Lisa Kent started a Fat Fever program for chapter members who wished to gain or lose weight. The four-woman teams competed until spring break. A busy parents' day included a breakfast of coffee and donuts at the house, lunch at the Embers Restaurant, and a Delta Zeta slide show. Members traveled to a Mt. Pleasant cabin for a retreat.

**Ferris State, Zeta Nu** — Delta Zeta's *Go For it FSC!* banner won a trophy as the most artistic entry in the basketball banner competition. At presstime, members were preparing for Greek games, song and dance, and picnic for the upcoming Greek Week.

**Michigan Tech, Lambda Theta** —  $\Lambda\Theta$ 's welcomed Sharron Paris as their new CCD, and are already expressing their thanks for her many ideas, dining room improvements

and flower arrangements. Delta Zeta started a new campus tradition by becoming the first sorority to serenade a fraternity. Delta Zetas and Sigma Phi Epsilon sponsored a party for 13 underprivileged children in the community. Lambda Thetas also volunteered their services for the Red Cross Blood Drive.

**Wayne State, Epsilon Sigma** — Delta Zetas serenaded fraternities and delivered home baked and decorated cakes to them for Valentine's Day. Pledges presented initiates with a lovely and delicious cake at a Sister's Night. Several alumnae big sisters returned to see their pledge sisters initiated. Delta Zetas donned matching pink and green boxer shorts for a Sigma Pi "Boxer Shorts" mixer. Members enjoyed a winter retreat at a cabin at Lake Orion, and plan to assist alumnae with Flame Fantasy.

**Western Michigan, Gamma Pi** — Members welcomed National Housing Projects Manager Sue Jones Allen, who spent a day looking over the new home and making suggestions for furniture, decor and color scheme. By late spring, the lobby and study rooms should be furnished. The chapter added nine new pledges to reach campus total of 75. Dean's List honors went to Jennifer Smart, Laura Lark, Meredith Clark, Kathy Spehar, Lisa Bouchard and Laurie Hewitt. Laura Miller is Phi Gamma Delta Sweetheart. Denise Drong serves on the executive board for FABS, fashion merchandising group. Susan Every is treasurer of American Society of Interior Designers.

#### MINNESOTA

**Moorhead, Theta Nu** — Sisters and dates celebrated Delta Zeta with their Killarney Ball. Along with a dance, the evening included a dinner and guest speakers. To make the evening more special, pledges and a graduating senior read poems composed for Delta Zeta. Enrichment topics included alcohol awareness and hairstyling. Members sponsored the cake walk at Moorhead's Birthday Party. Julie Anderson won a Marshall County 4-H Scholarship, and Julie Peterson was tapped for Pi Sigma Epsilon business fraternity.

#### MISSOURI

**Central Missouri, Epsilon Gamma** — Delta Zeta sponsored a fashion show to benefit the Panhellenic fund. Delta Zetas had the opportunity to choose their outfits from local shops and model their selections for an eager audience. Sixteen pledges were initiated in February, and six more pledges were added. El captured the Greek girls basketball title. Student senators are Kim Stephens and Leann Danner. Lisa Martin directs Mulekickers drill team. Members enjoyed a *Spies Like Us* Date Party and a chapter retreat. Diana Attwood and Shelli Endicott have just returned from studying in London.

**Missouri-St. Louis, Iota Xi** — *Who's Who Among College Students* lists Patti Koenig and Marti Houser. The chapter sponsored a holiday party for children at St. Joseph's Institute for the Deaf and honored Delta Zeta graduating seniors with a special ceremony. Iota Xi initiated 12 new members in early spring. Two faculty members, Anita Mc-



Donald and Sandy McCleane, have been honored as Delta Zeta's official mom and dad, respectively. Members enjoyed a non-alcoholic barn dance at Bissel Barn.

**Northeast Missouri, Delta Sigma** — Delta Zeta raised money to finance the spring formal and donated \$200 to assist a local resident with a speech loss. Delta Zeta's grade point average was tops on campus and even ranked above the all women's average. Two Delta Zetas won honors in the Miss Kirksville pageant. Ellen Barry was named third runner-up and Debbie McPherson was named Miss Congeniality. Jodi Hagan is vice-president of the Business Administration Club and serves on the Business Advisory Committee to the dean. Missy Place is a peer counselor at Career Planning and Placement. Renee Schluter's poem, *Wistful Wishes*, was published in the campus Windfall publication. Honored as ushers for the Lyceum Series were Pam Brugger, Brenda McAllister, Krista Cable, Jodi Hagan, Linda Nossaman, Amy Carron, Tari Snider, Jana Knudsen, Debbie McPherson, Amy Shafer, Dana Dimit, Kristie Hajek, Jeanine Bolen, Michele Eckert, and Barb Brown.

**Northwest Missouri, Epsilon Rho** — Collegians welcomed alumnae for an M & M Party—memories and making memories. Day activities included officer training and discussions of chapter activities. Delta Zetas then announced a "date dash" and spent the evening with alumnae. Epsilon Rho is busily working on its 1987 *Men of Northwest Calendar*. Members and dates appeared as fabulous duos at the Mystery Date Dance. Deb Swearingin is a member of the NWMSU Forensics Team.

**William Jewell, Zeta Rho** — The pledge class earned the highest grade point average on campus and eight pledges were tapped for Alpha Lambda Delta freshman scholastic honorary. Lisa Bill, Susan Brannen and Stephanie Funston all earned 4.0's. Zeta Rho ranked first in the state among Delta Zeta chapters with a 3.052 overall. Parents of pledges cooperated in a chapter surprise, as the highlight of Lamplight Week was a slide show of Delta Zeta pledges as children. Following initiation, Zeta Rho honored its own with a luncheon at Jenny's Restaurant. Delta Zeta teamed with Lambda Chi Alpha to capture a

second place win in Tatler Review variety show. Zeta Rhos modeled for the Clay Platte alumnae fashion show. Members enjoyed a "Have Fun as a Bum, Save Your Money for the Sun" crush party. Rita Holliday designed t-shirts for favors for the party. Members attended an enrichment workshop on dining etiquette presented by Mrs. Linda Landers, a Delta Zeta mom. Officers for College Union Activities Board are Sara Landers, public relations director, and Stephanie Arner, secretary. Barb Bolick and Marlie Jarvis are studying abroad at Harlaxton University in England.

## NEBRASKA

**Nebraska Wesleyan, Beta Tau** — Lamp-lighting Week included a Sunrise Ceremony, pink and green day, movie evening and traditional fireside. Alumnae organized an ice cream social and then honored the 29 new initiates with an initiation tea. Held at the penthouse of Edna Zamzow, Jackie Akert provided the musical entertainment, and Joyce Halveerson created potpourri straw hats as gifts for each new initiate. Sandy Quathamer, member of the House Corporation Board, was on hand to see her daughter, Cheri, initiated. Sister Sharings included a Super Bowl Sunday Date Party, a pep gathering at a Plainsmen basketball game, and a television night following study time. Roomies arranged each other's dates for a Love is Blind dance. For an enrichment program, a nail sculptor came and demonstrated application techniques for sculptured nails on five Beta Taus. Amy Mielke was honored by Panhellenic as the outstanding sorority woman in the senior class. Included on the Dean's List are Jull Adams, Karis Ambrosier, Ann Baumgartel, Carolyn Clement, Julie Clopper, Kristen Coffey, Alka Desai, Shelly Erickson, Lynn Garcia, Kimberly Kleveland, Kathy Kneale, Ann Krabel, Nancy Krabel, Amy Mielke, Mary Park, Barb Soukup and Jody Wysong. Group leaders of New Student Orientation Board are Kimberly Kleveland and Linda Neyens. Psi Chi honorary tapped Ann Baumgartel and Karis Ambrosier. Gina To-man was tapped for Ionians.

## NEW HAMPSHIRE

**Plymouth, Kappa Epsilon** — This year a Delta Zeta won the Miss Plymouth State College Pageant, which is annually sponsored by Delta Zeta. Lisa Ann Cripps now wears the crown, and won talent honors and the Miss Congeniality title. At Province I Weekend in Bedford, KE won the Dianne Guild Award for 100% initiation, the Betty DeCoursey Award for most improved chapter, the Velma K. Oliver activities award, best chapter display, membership and open rush award, and an award for outstanding social programs. Jennifer McGlade won a Golden Crest Award and Laurie Lavallee was named outstanding pledge educator. Jane McCoy was honored by *Who's Who in American Colleges* and Mary Sullivan placed 13th in the NCSA National Giant Slalom Championship.

## NEW JERSEY

**Trenton, Lambda Lambda** — Delta Zeta daughters welcomed their moms to a Mother-Daughter luncheon where they displayed Delta Zeta memorabilia and offered a chance for Delta Zetas and moms to get to know



*Members of the Nicholls State Homecoming court are Kappa Alpha members Mary Babin and Anne Blanchard.*

each other. Lambda Lambda enjoyed socials with Alpha Phi Delta and Pi Alpha Delta fraternities.

## NEW MEXICO

**New Mexico, Gamma Xi** — At presstime, members were anxiously awaiting Greek Week with hopes of retaining their championship. Members traveled to Dallas for Province Weekend and brought home several awards. Gamma Xi added eight pledges with a variety of informal rush parties including a superbowl party, casino night and ice cream social. Gamma Xi also initiated eight new members.

## NEW YORK

**Rochester, Lambda Iota** — President Diane Rooney welcomed back chapter members from break with an informative and fun chapter retreat that was incorporated into Lamp-lighting. Collegians joined with alumnae to create Valentine puzzles for children at the Rochester School for the Deaf. Spring rush added 13 new Delta Zeta pledges. Members are enjoying weekly study breaks and spent a Saturday afternoon bowling. Diane Rooney, president of Northeastern Panhellenic Conference, chaired a Panhellenic conference in New Brunswick. Among the 750 Greeks attending were Lambda Iotas Donna Baker, Diane Sanfilippo and Kim Perrine.

## NORTH CAROLINA

**Appalachian, Lambda Phi** — At Province Weekend, Lambda Phi was honored as the most outstanding chapter and won awards for quota, total and activities. On campus, Lambda Phi received the most improved grade point average honor. In a successful spring rush, Delta Zeta added 11 new pledges. Lambda Phi sold raffle tickets to win a semester's in-state tuition as a fund raiser. Members are assisting at the local humane society twice a week by giving love and affection to the animals and helping with the chores. Student government officers are Kim Barnwell, assistant district attorney, and Carey Ann Wolf, secretary. Kathy Harper is ΦMA music fraternity sweetheart, and drum



*Northern Illinois' Michelle and Debbie Mrizek are Gamma Rho's 4.0 scholars.*



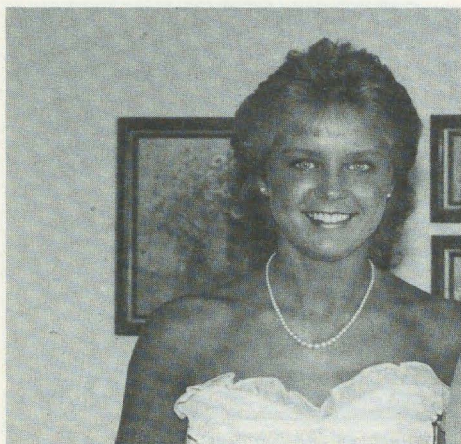

*Pam Gritzmeyer,  $\Lambda\Theta$  reigns as Winter Carnival Princess at Michigan Tech.*



*Represented in the Miss Kirksville pageant are Delta Sigma members Debbie McPherson and Ellen Barry.*

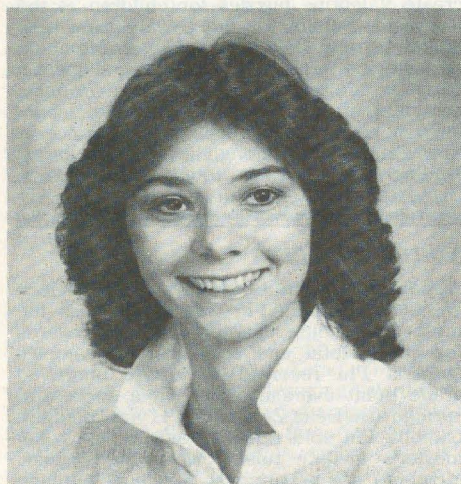

*Michelle Whipple, Ashland- $\Theta\psi$  has a straight 4.0 GPA in accounting. She scored in the 97th percentile in a recent law school admissions exam.*

major. Laurie Behar and Kim Shell were honored at Province Weekend for highest grade points while pledging.

**East Carolina, Zeta Lambda** — The chapter won two  $\Delta\Lambda$  firsts at Province Weekend—the philanthropy and pledge awards. At the Panhellenic Banquet, Delta Zeta's pledge class was named best pledge class. The chapter ranks second on campus academically. Zeta Lambda initiated 15 pledges in early spring. Zeta Lambda hosted a reception for the new sorority on campus, Zeta Tau Alpha. Delta Zeta enjoyed a visit from Past National President Carolyn Gullatt.  $\Delta\Lambda$  Trina Sumrell, a physical therapy major, presented a chapter enrichment program and taught Delta Zetas all about stress and the body—just in time to prepare for exams! Trina won the Panhellenic Award for outstanding grade point average. Marijake Freeman and Dana Koutras are members of Rho Lambda honorary.

**Lenoir-Rhyne, Zeta Xi** — At Province Weekend in Charlotte, Zeta Xi won awards for quota and the highest academic average. During rush week, Delta Zetas were privileged to have their preference party at the home of the president of Lenoir-Rhyne. In the beautiful home, each rushee walked up a candlelit staircase and dropped a petal into the Delta Zeta wishing well. The pledge period is broken into "buddy weeks" and pledges have different buddies each week. The weeks include bud buddy week, turtle buddy week, lamp buddy week, and senior sis buddy week. Each pledge has a rose buddy for the entire pledging period. Zeta Xis learned that people like to get rid of their pennies, so  $\Delta\Xi$ 's are collecting pennies for philanthropy! Zeta Xi also donated \$30 to help underprivileged children attend the circus. Members spent a day with hearing impaired children in the spring. Sisterhood activities include taking aerobics, going to the movies, bowling and rollerskating.

**North Carolina-Wilmington, Xi Theta** — Delta Zeta has been selected among the first sororities to live in a dorm on a sorority floor. Selected to participate by the university, Xi Thetas move in this fall. Delta Zeta created a homecoming banner and attended the Seahawks game. Members are selling raffle tickets on an Earthcruiser bike as a fund raiser. Delta Zeta initiated 16 pledges in February. Susie Marshburn won a Golden Crest Award at Province XXI Weekend.

**Western Carolina, Theta Iota** — At Province XXI Weekend in Charlotte,  $\Theta\iota$  won awards for philanthropy, activities and quota. Corresponding secretary Paula Terlinden won the Golden Crest Award. Eighteen Delta Zetas were recognized at the Greek Scholarship Banquet for earning a 3.0 or above. Kim Julian, Page Colby and Karen Kitchens were tapped for Mortar Board. Shawn Powell was chosen for  $\Lambda\Delta\Delta$  freshman scholastic honorary. In spring rush, Delta Zeta added 10 new pledges for the eleventh year of quota. Sixteen fall pledges were initiated earlier. Theta Iotas finger-printed the children of Jackson County and participated in WCU's Catathon to lower tuition rates.

## OHIO

**Ashland College, Theta Psi** — Delta Zeta initiated 23 pledges at the college chapel. The chapter's teams in flag football, volleyball

and basketball participated in intramural championship games. Members enjoyed a mixer with Alpha Phi, and attended a Cockcroft Lecture Series program on Exploitation of Women in Advertising.  $\Theta\psi$ 's also went to see a member star in *Kiss Me Kate*, and presented her with roses following the play. Members threw a mock bridal shower for three engaged  $\Delta\Xi$ 's and all attended the Bridal and Prom Fair together. Stacey Ursta captured a lead role in a college production, and Gina LaScala and Toni Diczencio co-produce the TV-2 newscast.

**Baldwin-Wallace, Gamma Alpha** — Members practiced a medley of songs from *Fiddler On the Roof* all quarter, but one week prior to their big night almost all  $\Gamma\Lambda$ 's caught the flu! To prevent further spread of the flu, Gamma Alphas politely bowed out of the Interfraternity Sing competition. Enrichment chairman Michelle Welsh organized a chapter relaxation program to eliminate stress. Members enjoyed a winter formal at a ski lodge.  $\Gamma\Lambda$ 's and dates went tobogganing prior to the dance. Members donated pennies for their weight and height to Gallaudet and sold Valentine "CRUSH" cans with personalized messages as a fund raiser. Officers in Panhellenic are Stacia Pritchett, president, and Kim Deacon, vice-president. Debbie Danson is vice-president of the student body and Lisa Khosh and Suzanne Shively are senators. Jill Caruso plays on the girls' softball team and Jenny Packard earned a perfect 4.0.

**Bowling Green, Gamma Tau** — At Panhellenic Desserts, Delta Zeta won awards for highest initiate average and outstanding pledge class. Laura Schnitzer was named Outstanding Greek Woman and Cathy Hoeffel was named outstanding new member. Gamma Taus honored themselves with a Steak and Beans Scholarship Dinner. Those earning a 3.3 dined on steak, while others ate beans and franks. Lee Field and Betsy Swan both earned Dean's List honors with perfect 4.0s. Delta Zeta won Phi Taus' basketball marathon and welcomed a new sorority,  $\Pi\beta\Phi$ , to the campus. The fall pledges presented the chapter with large pink and green Greek letters for the house. Members enjoyed the Rose Formal at the Sheraton Westgate in Toledo. Senior Betsy Swan was a semi-finalist in the Miss BGSU Pageant. Patti Hanna was chairman of the pageant.

**Kent State, Gamma Kappa** — At the Panhellenic Academic Tea Lisa Paxton, Marianne Rutledge, Theresa McClellan, Laurie Spreitzer, Barb Strumbly, Linda Mushkat and Mary Ellen Wepler were each recognized for earning a 3.0 or higher. Sonja Arnold and Theresa McClellan both earned Dean's List honors.  $\Gamma\kappa$ 's built their study files by planning an academic ice cream social. For each exam donated to the study file, a member received a topping for her sundae. For an enrichment program, members toured the nationally known KSU Fashion Museum featuring the Jerry Silverman and Shannon Rodgers collections. Faculty members learned about Delta Zeta's academic program and accomplishments at an Academic Tea. Officers of campus groups are Barb Strumbly, Art Education Council secretary; JoAnn Reid, Intramural and Campus Recreation Association treasurer and Robin Lamm, Inter-Greek Programming Board Greek Week secretary. Barb Strumbly is Greek Goddess Chairman for the board. Kathy Vislosky is Labor Pull Chairman for



American Society of Interior Designers. Marianne Rutledge is Panhellenic vice-president and a member of ΔΣΠ.

**Miami, Alpha** — Delta Zetas and Sigma Chi performed songs from *South Pacific* at the ΔΔΦ-ZTA Songfest. For philanthropy, Delta Zeta teamed with ΣAE to raise money with a Mud Volleyball Tournament. Delta Zetas formed a volleyball team with Karla Walker, Jenny Bussee, Carrie McCormick and three TKEs that made it to the finals in Sportsfest. Social events included a Great Gatsby Party and a spring formal at the Cincinnati Hyatt. Delta Zetas who earn an A on an exam receive "smart cookie" awards at chapter meetings! The awards, of course, are cookies. Delta Zetas with 3.5s or better are Tanya Bullock, Lori Mencini, Claudia Plaisted, Amy Puglia, Andrea Cochran, Tiffany Boyd, Jenny Busse, Ellen Pasquinelli, Jennifer Miller, Natalie Vergon, Beth Lichon, Allyson Hanna, Rose Kossuth, Michele Teramano, Lisa Beard, Lisa Arledge and Gina Trotta. Nancy Boras is Panhellenic President and Kristen Bechenhauer is Junior Panhellenic President. Members of the Panhellenic Public Relations Committee which designs the rush booklet are Lisa Janda, chairman, Andrea Cochran, Lisa Beard, Jo Steel and Rose Kossuth. Members of Spurs junior honorary are Lisa Hub and Michele Stanton. Lisa Ethnyre was captain of Miami's swim team this year and won her fourth consecutive Midwestern Athletic Conference championship.

**Ohio Northern, Zeta Kappa** — Delta Zeta added seven new pledges in a successful spring rush and initiated 15 new members winter quarter. The basketball team won the championship. Even Field Representative Shawn O'Halloran was recruited for the victorious squad! ZK participated in the KΨ Campus Chest Night and raised over \$100 for the philanthropy. Christy Wagner and Ann Schwerzler earned their way to the NCAA national swim competition. Five members participating in University Singers select choir are Angela Begley, Nova Cunningham, Molly Fahey, Donna Farnholtz and Brenda Hempy.

**Ohio State, Theta** — Twenty-eight teams participated in Delta Zeta's Second Annual Volleyball Tournament benefitting Ohio School for the Deaf. Delta Tau Delta won the tournament. Members and dates donned "roarin' twenties" attire for a popular ΔΖ Speak Easy. Paula Thomas is ΑΓΣ sweet-heart.

**Wittenberg, Beta Chi** — The Delta Zeta Ski Lodge theme proved successful in winter rush, and Beta Chi welcomed 13 new pledges. Enrichment chairman Lorretta Jones provided two interesting chapter programs—at each end of the spectrum. At one program, a make up artist did "make overs" and at another program, South African student Musawenkosi Mbhele discussed apartheid. Presidents of Greek houses were invited to dine with Delta Zetas, and got an unexpected tab. After eating, all presidents were weighed in and paid ten cents a pound to Gallaudet. At a pledge lock-in, initiates and pledges alike enjoyed Beta Chi versions of *Hollywood Squares*, and *Family Feud* and a scavenger hunt. Social events included a Tee Off Crush Party with a golf theme and the Killarney Rose Formal at King's Island Inn in Cincinnati. The chapter celebrated its second place scholarship ranking at a scholarship dessert. Chaplain Anne Dolphin directed another suc-



*Beta Gammas at the University of Louisville are known for "brains" as well as "beauty." The chapter received four of the eight awards at their Panhellenic scholarship banquet where their PAD Carol Harper was guest speaker. Scholarship chairman Terri Oskin holds the plaque awarded the pledge class for the highest GPA. Mary Jo Ratliff, senior, Maria Toon, sophomore and Lori O'Daniel, freshman, received recognition for the highest GPAs in their respective classes.*

cessful unity week with an inspirational circle of friendship to help Delta Zetas get through the end of term and finals. Delta Zeta was the most represented house on campus in the Women's Indoor Track Meet. Led by Captain Amy Garrett, who set a new school record in the 500 meter at conference competition, Laura Allison, Sara Huber, Kathy Mizack, Ellen Reiner and Michelle Rufe were part of the first WU women's indoor track team to qualify for conference competition. Members of varsity teams are Jenny Rist, lacrosse, and Michelle Holton, tennis. Ginger Kopp and Dixie Ware were selected for Union Board. Debbie Singer is co-president of Bread for The World and Heidi Schmoll is an R.A. Earning Dean's List honors were Tracy Behrend, Elizabeth Bonfield, Anne Dolphin, Amy Garrett, Helen Hambrick, Stephanie Hull, Kathy Mizack, Leslie Muehlhauser, Betsy Rendlesham, Jenny Rist, Debbie Singer, Mary Slagle, Lisa Starzynski and Liza Thomas. Elizabeth Bonfield and Benita Petri were tapped for Mortar Board. Susan Richards serves Panhellenic as secretary and RHA as treasurer. Gayle Morton was named outstanding senior music student.

**Wright, Kappa Iota** — Delta Zeta initiated seven pledges, and then added nine new pledges. Initiates celebrated with a brunch and awards ceremony. At Winter Daze, KI sponsored a fortune telling booth and raffled off a dinner for two. At presstime, the chapter was preparing for a philanthropy Bowlathon to benefit speech and hearing. Little sisters treated big sisters to dinner out and an overnight.

## OKLAHOMA

**Central, Epsilon Upsilon** — With special thanks to the Parents Club and Delta Zeta members, Dana Fallwell was crowned Queen of Hearts at the American Heart Association fundraiser. Dana raised over \$1000 for the event. The chapter earned \$500 with its annual slave sale and donated over 100 cans of food to the Senior Honor Society Canned Food Drive. EY initiated 11 new members in mid-February and by March had 11 new pledges. The chapter surprised houseparents Henry and Lorene Craig with a third anniversary party. The chapter presented them with flowers, a dinner and cake, and crystal dinner bell. This is their third anniversary as house parents, and Lorene's 20th year with Delta Zeta. Fifteen members modeled at a bridal show benefitting the American Heart Association. Cheryl Holtz was tapped for Mortar Board and named an Outstanding Campus Leader.

**Northeastern, Delta Phi** — Delta Zetas proved their ability to sing and scream by defeating other Greek groups for the Song and Spirit Award at the bi-annual Howdy Dance. Delta Phi was recognized for donating the most blood and most volunteer hours in the senate sponsored blood drive. Fundraisers included sales of Valentine balloons and carnations with sweetheart messages. Delta Phi began their can drive benefitting Gallaudet with an All Can Party. Only beverages in cans were allowed at the party. Members helped clean a loft in one of the oldest campus buildings for a campus service project. Delta Zetas



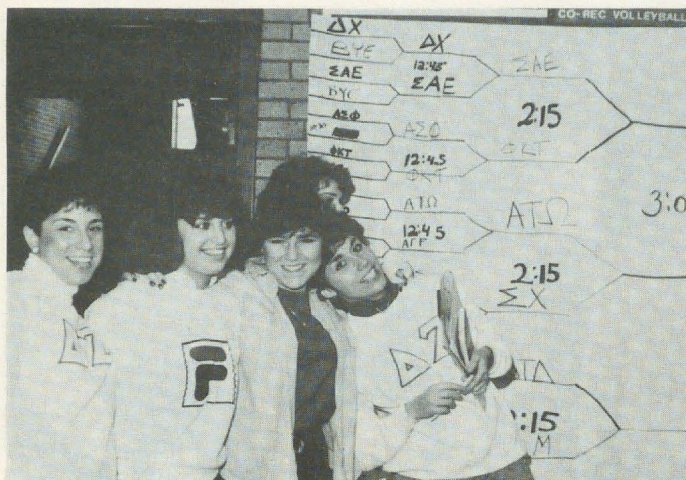

Ohio State-Θ Delta Zetas hosted a successful volleyball tournament for philanthropy. L to r, Julie Becker, Jamie Diangelo, Renee Gales, Vaneta Meredith and Beth Paltani.



CCD Becky Young and Houston-ΔΘ officers proudly display their Pride of Province trophy. (l to r) Becky Combs Young, Starlet Hargrave, Tracy Harnage, Sherry Roesel and Kim Foley.

also sold concessions during the Mid-South Wrestlers visit.

**Northwestern, Delta Omicron** — To get back into the swing of things after the holiday break, Delta Zeta enjoyed a lock-in in Robyn Wharton's basement. Initiates and pledges enjoyed grass roots sessions, discussions on world and sorority events, and one-on-one talks between big and little sisters. Members wore their sweats for an aerobic work out to fight Valentine calories. Members learned how to decorate sweatshirts, candlewicking techniques, and several other craft procedures at a holiday workshop led by alumnae Barbara Bouziden and Donna Landreth. The chapter worked home football concessions as a fund raiser and teamed with Sigma Theta Kappa for Greek Week. Denise Dunnigan edits the *Northwestern News* and is secretary of Student Government Association. Denise, Robyn Wharton and Connie Feer Mitchell are members of Cardinal Key. Connie serves as reporter for the honorary. Other campus officers are Tonya Roy, vice-president of Student Home Economics Association; Robyn Wharton, president of Aquarina Swim Club; and Kristyl Long, parliamentarian of Student Home Economics Association. Jana Garvie is president of the English Club, secretary of the Dorm Council, and vice-president of the Student Oklahoma Education Association.

**Oklahoma State, Alpha Epsilon** — At presstime, Delta Zetas and Sigma Phi Epsilons were practicing their *Jungle Visions* number for Spring Sing. AEs are assisting the Men of Farmhouse in their Greeks for Africa fundraiser. Greeks have pledged to fast for one day and donate the money that the houses would have spent on food to assist the needy in Africa. Venita Wyckoff served as program-publicity chairman for a community fashion show. Jane Frank, as secretary of Alpha Epsilon Rho broadcasting society, will attend the group's national convention in Dallas. Patricia Ware captured two parts in the campus production of *The Best Little Whorehouse in Texas*.

## PENNSYLVANIA

**California of Pennsylvania, Zeta Epsilon** — Initiates used an idea they learned at State Day in order to get to know their 15 new pledges better. All gathered and a bowl of candy hearts was passed around. Delta Zetas could take as many hearts as they wished, but could eat none. Then, came the surprise! Each girl had to tell something about herself for each heart she took. Over half the members participated in the school's blood drive. Delta Zeta participated in the "paper airplane flying contest" among Greeks at a basketball game. Cynthia Benedict is a 4.0 scholar.

**Muhlenberg, Xi Iota** — The chapter concluded formal rush by adding 26 new pledges. M-ΔZ, a take-off from the popular MTV channel, proved a favorite party with rushees. Songs included *How Will I Know if ΔZ Is For Me?*, *ΔZs Just Want to Have Fun*, *We Are Delta Z*, and *Like a ΔZ*. All were written and performed by Xi Iotas. For the rest of the semester, members looked forward to participation in a lip-sync contest to benefit Cystic Fibrosis, the annual Jelly Beans and Jingles Easter fundraiser for Gallaudet, and the Third Annual Panhellenic Greek Day. Delta Zeta hopes to show its spirit of sisterhood to capture the first place trophy for another year.

**Pittsburgh, Omicron** — Officers in Panhellenic are Rosemary Bryne, secretary, and Jeanne Rosasco, treasurer. On the steering committee for Greek Week are Mary Kury, external public relations, and Rhonda Roth, chariot race chairman. Beth Modzelewski is a member of Lambda Sigma Honor Society. Omicron added six more pledges in a successful winter rush.

**Shippensburg, Kappa Psi** — Delta Zeta received a plaque from the president of the university for providing the most participation in the annual alumni phonathon. Delta Zeta entered intramural teams in softball, basketball and volleyball. Missy Leighton is again in charge of Greek Week for the campus.

**Slippery Rock, Zeta Phi** — With the initiation of 17 pledges, Zeta Phi again reached total of 55 members. At presstime, the volleyball team was undefeated and members had just participated in Greek Symposium, which addressed issues important to Greeks.

**West Chester, Iota Rho** — Delta Zetas again won second place for their entry in the Homecoming parade. Leaders in Panhellenic Council are Carol Moffat, president, and Carrie Zimmerman, secretary. Carol is also president of the Social Work Club. Wendy Weaver is treasurer of the Inter-Greek Council. Linda Posey serves as president of the Off Campus Student Association. Province awards went to alumnae Kim Smith, Golden Crest, and Jean Smith, Golden Heart.

## RHODE ISLAND

**Rhode Island, Beta Alpha** — Spring rush was extremely successful as BA pledged quota for the 12th consecutive year. The spring pledge class of 21 joins the fall pledges to make total of 52 new members moving in next semester! At Province Weekend in Manchester, New Hampshire, BA won nine awards. Chapter awards included the PCD Award, outstanding membership award, membership pledging to total award, pledging rush quota, chapter scrapbook and enrichment program. Michelle Rainville won the spirit award and Susan Andrade won a certificate of achievement for scholarship. Sue has maintained a 4.0 every semester at URI. Nancy Lazarous was honored as outstanding rush chairman.

## SOUTH CAROLINA

**South Carolina, Beta Delta** — Diane Kollar, Delynn Bradley and Vicki Casey all received awards at Province Day for outstanding achievements. Lindamarie Werntz has been tapped for BAΨ honorary. Dean's List includes Olivia Harter, Amy Pruitt



and Barbra Bluestein. Beta Delta won ΣΧ Derby Days, sponsored an Easter party for children at Project Scooter and enjoyed socials with KA, ΣΝ, ZBT and ΑΤΩ.

**Winthrop, Lambda Sigma** — Delta Zeta produced Winthrop's first mechanical homecoming float depicting the Smurfs to win first place in float competition. A successful formal rush added 11 pledges. The chapter earned the highest grade point average on campus, ranking even above the all women's and all sorority averages. Eight members were named to the Dean's List and one to the President's List. Dianne Hutchinson was among the top five in the Miss South Carolina Universe competition.

## TENNESSEE

**Memphis State, Gamma Iota** — The chapter kept busy with Delta Zeta Follies this spring. Every other year, Memphis State Greeks get together for the fun-filled evening of song, dance and skits. Proceeds from the follies go to the Greek Scholarship Fund. This year's follies were directed by Mary Eanes, Julia Stoffle and Sylvia Ruby.

**Middle Tennessee, Iota Iota** — Delta Zeta won first place in Greek women's intramural football, and third overall in both basketball and volleyball. Members participated in ΣΧ Derby Day, teamed with ΔΤΔ for homecoming, and added 27 pledges during the year. Delta Zetas gathered to help MTSU celebrate its Diamond Jubilee and presented a chapter birthday party for II. Each member brought a gift — a household item needed for the chapter room. II hosted Province Day at MTSU and presented *Music of the Sixties* at All Sing. Members assisted with Special Olympics, participated in Greek Week and enjoyed a mixer with KA. Members of honoraries are Tammy Weaver, Barbara Ray, Lori Galica, Tau Omicron; and Barb Ray and Amanda Hull, Delta Omicron. Patty Drewry serves on the executive board of Gamma Beta Phi. Lisa Wainright and Lori Pearson were named to

the Greek women's all star basketball team and Ginger Murphy was elected Panhellenic vice-president. Lisa Warren choreographed and instructed the university guard in the Band of Blue for the fall season.

**Tennessee, Beta Lambda** — Delta Zeta placed second in the small division of All Sing. The chapter earned another second place by teaming with Kappa Sigma in Homecoming competition. The team competed in float, banner and "anything goes" events. The chapter has been visiting the Tennessee School for the Deaf. Delta Zetas and Tri-Deltas celebrated jointly with a winter formal at the World's Fair site. Chapter treasurer Liz Wendling has been selected as Rho Chi rush counselor and Panhellenic treasurer. At presstime, members were preparing for Sigma Chi Derby Week.

## TEXAS

**Angelo State, Lambda Omicron** — Shanna Caffey, Jill Morris, Vicki Shipley and Keri Spencer were honored at Province Weekend for their outstanding grade point averages. Tammy Carter and Becky Williams won top officer awards and the chapter's display won an honorable mention. ΑOs sold sun visors at Province Weekend as a fund raiser. Other fund raisers included bake sales and a Get Away Party with a trip to Jamaica as a prize. Delta Zetas participated in the blood drive, a car wash for the autistic children, and sponsor a needy child.

**Houston, Delta Theta** — At Province Day in Dallas, Delta Theta was named Pride of the Province and won a Carolyn Gullatt Formal Rush Award for pledging quota for 22 years. The chapter also won the Ann Elkins Hawkins Reference Award. Named as outstanding officers were Sherry Roesel, Margarette Barquin, Joni Brzozowski and Janna Keinecke. Tracy Harnage was named to the Rhea Schultz Court of Honor. Members attended Province officer training at **Texas A & M** and participated in the spring open rush.

Kelly Levy served as Panhellenic Rush Chairman for the open rush season. Open rush activities included the annual scholarship dinner, a Fun in the Sun party, and a "Fiesta With the Besta" party. The new pledges joined initiates for a slumber party at Kim and Lisa Foley's house. ΔΘs enjoyed an enrichment program by a speaker from Special Pals. The non-profit group prevents cruelty to animals and provides educational programs on pet population control. Active in Student Association are Janna Kleinecke and Kim Foley. Janna joins Kelly Levy in the UH Choir. Janna is also a member of Mam'selles. Jodi Cox and Janna Kleinecke are UH Ambassadors. Jodi is also a member of Student Program Board and Freshman Honor Society. Susan Wright plays in the UH Band.

**Pan American, Theta Omicron** — Members served as casino girls for the community's Sweet Charity Gala which benefits numerous national and community philanthropies. College Chapter Director Sharon Smith was sponsorship and casino chairman for the event. Members also volunteered their time at the annual Easter Seals Telethon and passed out fliers to students at PAU's Career Day. Members attended Charter Night where all sororities gathered to celebrate the founding of the university Panhellenic. Theta Omicron sponsored a bingo night at Retama Manor nursing home. Veronica Cantu and Melissa Cortez are basketball cheerleaders. Bertha Aleman was tapped for *Who's Who Among Students In American Universities and Colleges*. At Province Weekend, Bertha won the Province Spirit Award and the chapter scrapbook won honorable mention.

**Southwest Texas, Iota Alpha** — Chapter awards presented at Province Weekend included the Delta Zeta Loving Cup, best chapter scrapbook, honorable mention for reference work, honorable mention pressbook and pledge book, and top activities award. Officers recognized for outstanding work were Kim Hanna, top province officer, and Michelle Mousa, Lori Brown and Cyndi Sherer. Cyndi also won the Sharon Robinson

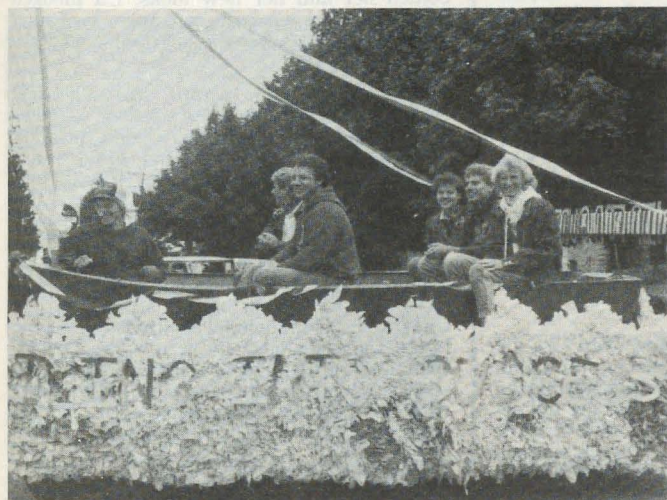

Amy Lilly, Karen Schafnitz and Suzanne Toomey joined KΣs on their Homecoming float at Shippensburg-KY. The float didn't win first place but ΔΖ's own Kathy Miner was crowned Homecoming queen.



Delta Thetas at Houston mimic the "superbowl shuffle": (l to r) Lisa Foley, Lisa White, Kim Foley, Margarette Barquin and Laura Branch attempt a tough look!



Elliot Edinburg-McAllen Scholarship. Kim Hanna, Christi Elliot and Diane Weston were recognized for having 3.5s or higher. IA remained undefeated in basketball, won the All-Greek Volleyball Trophy, and pledged spring quota of seven. Iota Alphas are working "positively" with Delta Zeta's CHOICES program. They enjoyed a San Marcos police officer's discussion on drinking and driving and are planning a non-alcoholic formal. Philanthropies include playing bingo and preparing a barbeque at a nursing home, casino fund raiser, and a speech and hearing philanthropy in May. Order of Omega honorary tapped Cyndi Scherer, Kim Schuler and Lori Brown.

**Stephen F. Austin, Zeta Psi** — Delta Zeta welcomed its 42 spring pledges just in time for ground-breaking of their new house. At Province Weekend, Zeta Psi was presented with the Province Achievement Award and a Carolyn Gullatt Formal Rush Award. Named outstanding province officers were Lisa Albright, Laurie Boydston, Cynthia Smith and Sheila DeWitt. Sheila also won the Rhea Schultz Award. Kathi Johnson won the Houston Alumnae Scholarship. Delta Zeta supported the Ladyjack Basketball Team with an All Greek Mattress Pile On competition during half-time. Delta Zeta placed first with 32 members piled on a double mattress. Delta Zetas and Delta Sigma Phis raffled a trip for two to Las Vegas as a joint fundraiser. Delta Zeta donated \$1,000 of the \$2,500 profit to SFA toward the purchase of a statue of Stephen F. Austin. Members donated \$100 (\$1 a member) to NASA in memory of the space shuttle victims. *Who's Who* tapped Mary Belan, Stacy Bell, Sheila Dewitt, Karen Edmondson and Karen Wood. Laurie Boydston won a \$1,500 education scholarship and Kelly Smolka was elected vice-president of Women in Communications.

**Tarleton, Xi Nu** — After pledging quota in their first spring rush, Xi Nu's pledges enjoyed a retreat and slumber party. At Province Day, the chapter won awards for Most Original Song and Best Presentation of An Original Song (*The Boogie Woogie Sister of Delta Z*), best pressbook, best chapter display, Katie Blanche Stallworth Adventures in Friendship Award, Velma McKee Public Relations Award and Carolyn Gullatt Formal Rush Award. Wendy Lewis and Mary Garrand were named outstanding province officers. Delta Zeta won second place in the university's Stay Here Weekend, which encouraged students to stay on campus for the weekend and support the basketball team. Tammy Fitz-Randolph is senior class favorite, and Kenda Petit is junior class favorite. Members are looking forward to a joint slumber party with Alpha Gamma Delta Sorority and the Ses Fest to celebrate Texas' 150 years.

**Texas-Arlington, Iota Psi** — The highlight of Province Weekend for the chapter was winning the Betty H. Agler Award. The chapter also won a Carolyn Gullatt Rush Award. Gayla Goodson won the Carolyn Gullatt Scholarship and Janith Picirillo was named outstanding house manager. Dana Williams, Joy Wilson and Susan Griffin were cited for academic excellence. Iota Psi sponsored a Most Eligible Bachelor Contest to benefit Galaudet and enjoyed their Rose Ball at the Four Seasons Mandalay. Audrienne Zachara is Sweetheart of Sigma Chi.

**West Texas, Zeta Zeta** — Rush chairman Kathy Nelson reports a successful spring rush



*Cheryl Nelson reigns as 1986 Homecoming queen at the University of Southern Indiana where she is claimed by Lambda Beta chapter.*

as the chapter welcomed 14 new pledges. Two pledges, Phyllis Lee and Christi Blake, play for women's tennis team. The chapter earned philanthropy funds by sponsoring a sexy legs contest. Students cast one-cent votes for the unidentified legs. Among the competitors was University President Dr. Ed Roach. Delta Zeta created Easter eggs and baskets for children at the Don and Sybil Harrington School for Hearing Impaired. The chapter presented the baskets at a ZZ sponsored party for the children. Gina Mancuso and Buni Browning captured major roles in the campus production of *Extremities*. Buni has won several speech awards as a member of the WTSU Speech Team, including the Top Speaker Award and two first places at a forensic tournament at Central State (OK). Kathy and Kristy Nelson will be touring New Mexico, Arizona and California as part of the WTSU Chorale. Beth Pate runs varsity track and Deborah Edwards and Brenda Brown are members of the Student Activities Council.

## VIRGINIA

**Longwood College, Epsilon Tau** — ET welcomed 15 new pledges, placing the chapter at campus total of 55. Fall pledges placed second in grade point average for the fall semester. Beth Childers received an award for the highest grade point among Greek women, a perfect 4.0! A busy spring included a crush party, Greek Week, and Rose Ball. Editor Betsy Gallagher wishes, on behalf of Epsilon Tau, a fond farewell to the ten graduating seniors and two transferring members.

**Old Dominion, Theta Phi** — As one of the largest sororities on campus, Delta Zeta

proudly announces the initiation of 17 pledges and a successful formal spring rush. Members are looking forward to the second annual dance with the men from the Maine Maritime Academy and the chapter's famous beach week, — a chance to bask in the sun. However, the studious Theta Phis report a significant rise in the chapter grade point average!

**Radford, Xi Delta** — The chapter welcomed Field Representative Lynn Ciervo for a successful formal spring rush, which added 20 enthusiastic pledges to the chapter. Xi Delta boasts the highest grade point average on campus, a first in basketball and a second in water polo. Members enjoyed mixers with Phi Kappa Sigma and Phi Sigma Kappa and a Valentine's Date Party. Philanthropy projects included participation in the MDA Super Dance. Debbie Menold and Carolyn Eshelman were both tapped for Rho Lambda honorary. Debbie Pawloski and Dona DiNardo were spring rush counselors.

**Virginia, Lambda Delta** — Delta Zetas raised over \$800 with the chapter's annual balloon drive for philanthropy. Lambda Delta added 9 new pledges in informal rush, placed fourth overall in intramural sports during first semester, and enjoyed a holiday semi-formal at the Ramada Inn. Parents were welcomed to Parents' Weekend with a garden reception at the house. Delta Zeta placed third among sororities in the Billy Hill 10-Mile Run for the American Heart Foundation. Angie Hackley is a member of Cavalier Kickers and Jody Edwards is a cheerleader. Emily Weinstein and Sharon Cohn were both presented with Intermediate Honors for maintaining a cumulative grade point average of 3.5 or above during their first two years at Virginia.

## WEST VIRGINIA

**Concord College, Epsilon Delta** — A visit from Field Representative Shawn O'Halloran went well, that is, after the airport finally found her luggage approximately 24 hours after her arrival at Concord. The chapter welcomed her and her new ideas. ED pledged three girls in open rush, and were preparing their song and scrapbook as Province Day approached.

**Shepherd College, Kappa Mu** — Linda Dodson, Karen Swaim and Melissa Webster have all been named to *Who's Who*. Included on the Dean's List are Sherri Judy, Karen Swaim, Linda Dodson, Brigitte Gray, Stacey Barr, Melissa Mizell and Ann Miller. After lively informal rush parties, including a New Year's Eve Procrastinator's Party and a Hat-n-Glasses Party, KM welcomed ten new pledges. Members rooted the Shepherd Rams on to victory during basketball season and celebrated the final victory with ΔΖΘΞ party. Delta Zetas manned the roulette wheel at Winter Carnival and sold nachos and hot pretzels as fund raisers. Members enjoyed a party with the Lambda Chi Alphas in Frederick, Maryland.

**West Virginia Tech, Iota Pi** — Members brought recipes and created delicious culinary experiments at a chapter enrichment program. Iota Pis attended four Tech Players theatre productions. Lisa Napier student directed *A Marriage Proposal* and captured a role in *Impromptu*. The chapter celebrated its fourth anniversary with a Rose Reception.



Karen Mann is editorial assistant and Arts and Entertainment Editor for the *WV Tech Collegian*. Debra Webb and Amy Brill are members of American Society of Chemical Engineers. Mendy Weatherford and Kim Meador are student senators. Kimmi Goodfellow is a member of theatre honorary AΨΩ.

## WISCONSIN

**Carroll College, Gamma Theta** — Delta Zetas helped residents of Avalon Manor celebrate their birthdays in February. ΓΘ also provided a bingo game for the residents of the retirement home. Members dressed like their dates for the spring party at Leilani's in Brookfield. Gamma Theta initiated nine new members, and added four pledges.

**Wisconsin-Eau Claire, Epsilon Omega** — Members are looking forward to a busy summer relocating and decorating the chapter's new sorority house at 134 Lake Street. The house is much closer to other Greek houses and has considerably more space than the previous house. The new house will be quite an asset, reports Editor Ann Weidner, when ΕΩ hosts Province Day in the fall. Michele Bell handled accounting and April Wollmer worked on publicity for the Greek Dance Marathon for Muscular Dystrophy. Ann Weidner represented Delta Zeta on the dance floor.

**Wisconsin-Whitewater, Epsilon Kappa** — Delta Zetas and TKEs enjoyed running booth and participating in games at the Lincoln Elementary School Carnival. Epsilon Kappas and alumnae visited the deaf at Delevan Deriane School. Popular rush skits included the Delta Zeta Airline skit and Wizard of ΔZ. Delta Zetas are pleased with the newly arrived modern love seats and couches for the two front living rooms. Janny Zych is a member of the UWW Softball Team and Kristi Doner plays with the UWW Golf Team. Panhellenic officers are Dana Waldshmidt, president, and Marry Hafferkamp, secretary. Sue Sedlar didn't leave a dry eye in the room when she spoke about morals and the true meaning of sisterhood at an enrichment session.

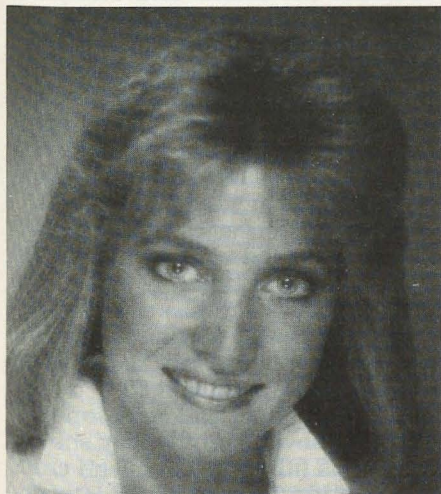

*Kathy Harper, Appalachian State-ΛΦ is drum major for the ASU marching band and sweetheart of Phi Mu Alpha music fraternity.*

# A ΔZ Man

by Jane A. Maxwell  
Texas-AT

What do Delta Zeta, pantyhose, the Super Bowl and a National Football League (NFL) official have in common? Four Delta Zetas.

M.L. "Red" Cashion of Bryan, Texas, an NFL official for 14 years, realized a long-time dream this year when he was chosen as referee for the Super Bowl game played January 26, 1986, in New Orleans, La.

Every professional official is monitored during and after each regular season game for consideration for Super Bowl duty. After the 15th game, all the scores are fed into a computer and the ranking six officials are picked for the Super Bowl.

Red, chairman of Anco Insurance Company in Bryan-College Station, Texas, began officiating 34 years ago when he was a senior at Texas A&M University. He has called the football games of high schools and colleges throughout Texas and Arkansas, and once officiated 51 games in a single year. Red has stated that he calls each football

game as if it were the most important of the year.

Now to the Delta Zeta connection. Red's wife, Louise ("Lou") was initiated into Lambda Xi chapter and assisted the group in its early days at Texas A&M University. Their daughters, Joyce Cashion Cain, Sharon Lynn Cashion and Shelley Jean Cashion, were all initiated into Alpha Tau chapter at the University of Texas at Austin (Texas A&M's biggest rival). Sharon later affiliated with Lambda Xi chapter. Lou and Joyce operate Cashion-Cain, a gift shop, and The Christmas Store in College Station.

About those pantyhose—do professional football players really wear them? Yes, according to Red. This interesting revelation came when he spoke to the Brazos Valley alumnae chapter (Bryan-College Station, Texas) some time ago. Red explained that players use the pantyhose to keep warm in subfreezing weather.

## The ΔZ "Link"

Yes, I want to participate in the new Delta Zeta networking program!

\_\_\_\_\_ I agree to have my name sent to a Delta Zeta that I may help in some way.

\_\_\_\_\_ I agree to contact any Delta Zeta who may need information from me.

NAME \_\_\_\_\_

STREET ADDRESS \_\_\_\_\_

CITY, STATE, ZIP \_\_\_\_\_

INDUSTRY \_\_\_\_\_

(such as Banking, Health Care, Teaching)

POSITION OR TITLE \_\_\_\_\_

Mail to Delta Zeta Sorority, 202 East Church Street at Campus Avenue,  
Oxford, Ohio 45056



Georgia Bonesteel:

## Quilter, Teacher, TV Personality



Georgia Bonesteel

by Amy V. Bonesteel,  
East Carolina-ZA

"To make something practical and pretty out of leftovers - that's the backbone of America," says Georgia Jinkinson Bonesteel, (Iowa State-BK '56) author of five books on quilting and creator and star of the PBS series "Lap Quilting."

For the past 13 years, Georgia Bonesteel has taught thousands of people across the country an alternative way of quilting through her books, lectures, workshops, and television series. This different way of piecing a quilt, or "lap quilting" as Georgia calls it, is much easier and faster than the conventional way of quilting with a huge wooden frame.

In this method, the "blocks" of fabric are sewn together on a sewing machine, and the layers of top, batting, and liner are quilted together by hand. "It's more portable," Georgia says of the practice. "You don't have this huge thing (the

quilting frame) and it permits you to do smaller projects such as wall hangings."

Georgia first became interested in quilting while living in New Orleans. Already a skillful seamstress with a B.A. in Home Economics, she began to experiment with silk tie remnants while working on a "Sewing is Fun" promotional television series for Sears. She began making small quilted evening bags out of the colorful scraps, and from there became interested in entire quilts.

The Blue Ridge Mountains of western North Carolina provided Georgia with more background on the timeless craft after she and her family moved to Hendersonville in 1973. She began to teach courses in quilting at the local technical college, which was where she devised her "lap quilting" method.

The beauty of lap quilting, Georgia says, is that it's *not* consistently even, unlike a "store-bought" garment or bedspread. "Every quilt is unique," she says, "because every maker has put something of herself into the making of the quilt."

Georgia learned to sew from her mother, but believes quilting "skips generations." "My great-great-grandmother earned her 'egg money' being a seamstress and selling quilts," she says fondly, "the quilts she left were very fine."

"Lap Quilting I" Georgia's first instructional television series, was produced by UNC-TV in Chapel Hill, N.C. in 1979. The series aired in 1980, and was soon picked up by 120 major PBS stations across the country. The success of the show was overwhelming, and soon after Georgia taped "Lap Quilting II" and "Lap Quilting III", which aired in 1983 and 1985.

The television shows are based on a "gallop and grin" philosophy, and focus on all levels of quilters, from beginners to experienced crafters. Georgia's goal throughout the series has been to "focus on the beginning

quilter, bringing new and speedy tips to an age-old craft."

The shows are designed so that the viewer can participate and complete projects such as quilted vests, handbags, sewing machine covers, and skirts throughout the series. "People want the sense of accomplishment from *finishing* something," Georgia says, "and the way to do that is to break a large project down to sections."

As a companion to the television series, Oxmoor House published Georgia's *Lap Quilting* in 1982. The book, filled with more than 50 color photographs of completed projects, has over 70 traditional quilt designs along with patterns and advice on all aspects of quilting.

*More Lap Quilting*, Georgia's most recent book, focuses on new adaptations of lap quilting, one of which is the use of flexicurve, or pieces of plastic which quilters use to create "freestyle" quilt designs. Georgia has made quilts and clothing using this method, some which represent the gently sloping mountains she lives in.

Besides her books and television shows, Georgia is in constant demand around the country for her workshop and lecture presentations. She has annually judged quilt competitions such as the City of Baltimore Quilt Show, and has designed her own fabrics for use in craft and garment home sewing.

Georgia also runs a "quilt corner" in her husband Pete's hardware store in Hendersonville, where she teaches classes and has a dealership of Bernina Swiss sewing machines. She and her husband have three children, ages 24, 22 and 20.

Georgia's love and passion for quilting is obvious in the way she eagerly helps others to learn the craft. "The gratification is in the teaching," she says, "It is a rewarding feeling to make something and I enjoy helping people receive this feeling."



# Heritage Week in Tuscaloosa



*Charlotte Baughman and Kaye Harrison, Alabama-ΑΓ and Patty DeWitt, Georgia State-ΔΔ are Heritage Week chairmen in Tuscaloosa.*

For the past several years many Tuscaloosa ΔΖ alumnae have been extremely involved in planning Heritage Week, a week long celebration of the past which involves over 1,000 volunteers.

Kaye Carter Harrison, Alabama-ΑΓ '78 and current president of the Tuscaloosa alumnae chapter, was general chairman of Heritage Week 1985. Under her leadership, many Delta Zetas held prominent positions in planning and executing this enormous undertaking.

General chairman for the 1986 Heritage Week was Patty Lynch DeWitt, Georgia State-ΔΔ '73. Patty, who received both the FHM and GML awards while in college, is vice president of the alumnae chapter.

Heritage Week 1986 kicked off April 5 with a Heritage Ball. Held at the world famous NorthRiver Yacht Club, this event was chaired by Paula Harless, Alabama-ΑΓ '76.

The Heritage Week luncheon, also held at the NorthRiver Yacht Club was chaired by Linda Pelham Carrolle, Alabama-ΑΓ '76. The luncheon, always a sell-out, featured a delecta-

ble menu and numerous door prizes, plus a tasteful fashion show. Connie Wheeler Chambers, Alabama-ΑΓ '76 was 1985 chairman of this event and was the Subscribers Chairman in 1986.

Other events included a Pilgrimage Tour of ten historical structures and a Decorator Tour of five modern homes exemplifying interesting decorating trends. Period music and food were offered at many locations and visitors were greeted by lovely junior hostesses in antebellum gowns. Professional and trained hostesses assured each visitor a pleasant experience as they led them through each site.

Proceeds from Heritage Week help the Tuscaloosa County Preservation Society operate and maintain three historical houses. This community-wide event has a far reaching social, educational, economic and political effect in Tuscaloosa.

National Council of Delta Zeta  
is pleased to announce  
installation of  
Omega Chapter  
University of Oregon  
Eugene, Oregon  
April 12-13, 1986

## California Flame Fantasy

Over 700 attended the 30th annual "Flame Fantasy" luncheon and couturier fashion show which was presented by the Delta Zeta Lamp-lighters of Southern California on Saturday, February 22. The benefit was held in the ballroom of the Beverly Wilshire Hotel, Beverly Hills.

"Sounds of Music" was the theme of the benefit for the House Ear Institute of Los Angeles. At the forefront of research on new methods of diagnosis, the House Ear Institute is best known for its Cochlear Implant, an electronic device that permits the profoundly deaf person to hear sounds.

Couturier fashions were presented by Gunn Trigere of Beverly Hills. Members of Sonance, a support group for the House Ear Institute, modeled the designer fashions.

Luncheon prizes this year included a Grand Prize of \$1500.00; a \$1400.00 diamond and pearl cocktail ring donated by DeLuca Jewelers; Boehm Porcelain from Bullocks Wilshire and Boehm; perfume from Robinsons, Beverly Hills; one week stay in Los Gaviotos, Mexico and a weekend stay at the Beverly Wilshire Hotel. There was a winner at every table, with prizes donated by the Delta Zeta alumnae chapters.

General co-chairmen of the benefit were Barbara Bankson Gates and Althea Aleko Miller.



# Flame Eternal

## ALPHA

Marjorie Nagel Davis '22  
Marilyn Johnson Kuznicki '56  
Ruth Marshall Laycock '24

## BETA

Elberta Frees Graham '32

## GAMMA

Dorothy Curran Laughlin '34  
Janet Houg Millard '34

## DELTA

Mary Frances Cooper '26

## EPSILON

Marian McMillin Job '17

## THETA

Annabelle Ridenour Ammon '26

## KAPPA

Abigail Leik Pillsbury '31  
Helen Feeney Totten '23

## MU

Anne Cameron Gilbert '48  
Marie Hillefeld Hegarty '38  
Ruth Wetmore Spencer '42

## NU

Jeanne Archer Haake '42

## XI

Betty Banfield Baynes '48

## TAU

Ruth Zodtner Rollins '33

## PHI

Marjorie Odom Hinshaw '44  
Violet Carlson McDonald '27  
Jean Watson Stauffer '50

## PSI

Joanne Wright Asher '59  
Theodosia Beasley Douglas '21

## OMEGA

Chris Christenso Steers '24

## ALPHA ALPHA

Mildred Carey '32  
Marion Ruth Fisher '33  
Mildred Wiltout Manring '23  
Lorraine Burkland Straube '27

## ALPHA BETA

Hazel Drew Magee '31  
Elvira A. Rau '32  
Gertrude Tuke Templeton '23

## ALPHA GAMMA

Margaret Thomas Coffey '34

## ALPHA KAPPA

Beryl Burton Freytag '26

## ALPHA NU

Marjorie Campbell Wilson '34

## ALPHA XI

Louise McWhirter Renshaw '41

## ALPHA PI

Louise Carlton Dietrichson '35

## ALPHA SIGMA

Nancy Ann Salamon '86

## ALPHA UPSILON

Margaret June Armstrong '32

## ALPHA PHI

Beatrice Funk Jourdan '30

## ALPHA CHI

Mildred Emily Godfrey '28  
Sara Lacy Moreland

## ALPHA PSI

Sharon L. Axley '65

## BETA EPSILON

Thelma Freas Mellnik '28

## BETA THETA

Nan Thomas Taggart '30

## BETA CHI

Beatrice Frankel Bailey '24

## GAMMA KAPPA

Elma Vanwyke Craven '35  
Mary Antal Poleschuk '41

## GAMMA LAMBDA

Carla Newhouse Grubb

## DELTA PI

Velma Gay Wolfe '28

## DELTA TAU

Lucy Bittner Swenson '28

## EPSILON GAMMA

Elizabeth Daniel '33

## EPSILON SIGMA

Margaret Sayles Wright '51

## ZETA RHO

Betty Jane Nead '71

## THETA RHO

Jeanne Rohmann Kolsky '70

## IOTA KAPPA

Madelyn Rofrano Cartaino '66

## LAMBDA NU

Lori Paige Crews '86

## PHI BETA

Edna E. Davis '26

Lori Crews, an active member of Lambda Nu chapter at Auburn/Montgomery passed away recently following a series of heart surgeries. Her close friend and ΔZ sister Ashley Sanderson wrote, "Lori



Crews will forever hold a very special place in the hearts of so many. She had a zest for life that could be felt by anyone who knew her. Delta Zeta has a special privilege in calling her our sister. She gave so much of herself, not only to the sorority, but to all of her friends."

## Elizabeth Daniel

Former members of Delta Sigma Epsilon will be saddened to learn of the recent death of Elizabeth Daniel, Central Missouri State-ET. Elizabeth was National President of ΔΣΕ from 1946 until the time of its union with Delta Zeta in 1956. She had been instrumental in working with the National Council of Delta Zeta in consummating this union which increased the Delta Zeta chapter roll by 36 while adding strength in membership to nine campuses where there were chapters of both groups.

### With apologies . . .

Brenda Jayne Burton, Epsilon '82 was erroneously listed in Flame Eternal in the spring issue. We're happy she is alive and well and is now Brenda J. Weekly, living in Seymour, Indiana. Our apologies . . .

## Changing Roles (continued)

women with free-time for participation and leadership. We must continue to address these trends to keep our alumnae membership strong and growing, soliciting opinions across the years our memberships represent for new ideas to keep our meetings fresh and interesting.

Source: James F. Engle, Roger D. Blackwell, and Paul W. Miniard, *Consumer Behavior*, Fifth Edition, (New York: The Dryden Press), 1986, pp. 293-299.



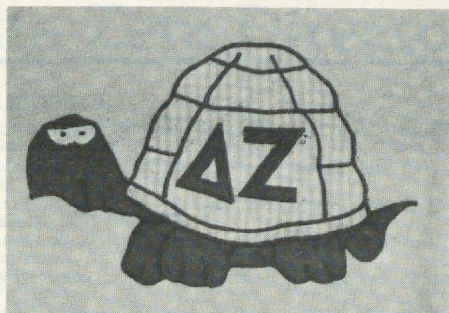

# DELTA ZETA

## SUMMER SIZZLER!

APPLIQUE ..... ITEM # 909  
Fleece crewneck sweatshirt with hand-appliqued turtle with kelly body on pink gingham shell. Available in white or pink S/M/L/XL ..... \$25.00.

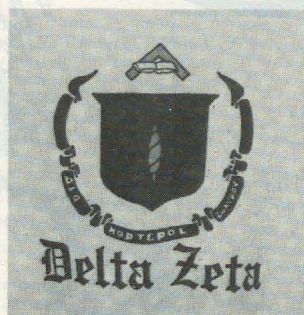

CREST OF DELTA ZETA ..... ITEM # 905  
White fleece crewneck sweatshirt with the ΔZ crest. S/M/L/XL ..... \$15.00.

TUMBLING TURTLE T-SHIRT ..... ITEM # 919A  
Available in white or kelly with contrasting turtles. S/M/L/XL ..... \$6.00.

Also available in white crewneck sweatshirt. ITEM # 919.  
S/M/L/XL ..... \$14.00.

ROLL BAG ..... ITEM # 981A  
Pink nylon-roll bag. Great for travel or the beach. \$9.00.



SHORTS ..... ITEM # 920  
Basic cotton/poly shorts with contrasting Greek letters. Available in white or kelly. S/M/L/XL ..... \$6.00.

PAINTER'S CAP ..... ITEM # 956  
Available in pink or white ..... \$2.00.

**CREATIVE BUSINESS EVENTS, INC. Rt. 9-80B, Gainesville, Ga. 30506 (404) 983-3778**

PERSON ORDERING	ITEM NO.	COLOR	SIZE	QTY.	DESCRIPTION	PRICE

<b>WE HONOR:</b> Master Card ( ) Visa ( ) ◀ ◀ Check One		<b>SHIPPING, INSURANCE &amp; HANDLING</b>  Order Total _____ Via Surface _____ Via Air _____ \$25.00 & Under _____ \$3.95 _____ \$5.25 \$25.01-50.00 _____ \$4.95 _____ \$6.50 \$50.01-75.00 _____ \$5.95 _____ \$8.50 \$75.01-100.00 _____ \$7.95 _____ \$10.50 \$100.01-200.00 _____ \$9.95 _____ \$12.50 \$200.01-300.00 _____ \$11.95 _____ \$15.50 \$300.01-400.00 _____ \$14.95 _____ \$18.50  ADD \$2.50 for each additional \$50.00 for surface. ADD \$5.00 for each additional \$50.00 for air.	<b>ITEM TOTAL</b> ▷  <b>SHIP. &amp; HAND.</b> ◀ (See Chart) ADD 6 1/2% SALES TAX IF SHIPPED TO CALIFORNIA ADD 4% SALES TAX IF SHIPPED TO GEORGIA  <b>GRAND TOTAL</b> ▷	PRICES SUBJECT TO CHANGE		
Exp. Date _____ Credit Card Signature Required _____ ▼ CREDIT CARD NUMBER ▼ _____ PLEASE ALLOW 4-6 WEEKS FOR DELIVERY AS UNPREDICTABLE DEMAND FOR CERTAIN ITEMS COULD CREATE A DELIVERY DELAY. WE WILL MAKE EVERY EFFORT TO SEND YOUR MERCHANDISE PROMPTLY AND YOU WILL BE NOTIFIED OF ANY DELAYS OVER 30 DAYS. ALL CHECKS AND CREDIT CARDS ARE CASHED UPON RECEIPT. PLEASE DO NOT SEND CASH OR MONEY ORDERS. MAKE CHECKS PAYABLE FOR THE TOTAL AMOUNT OF THE ORDER (INCLUDING SHIPPING AND HANDLING) PAYABLE TO CREATIVE BUSINESS EVENTS-DELTA ZETA.						
ALL RETURNED CHECKS ARE SUBJECT TO A \$10.00 SERVICE CHARGE. ALL RETURNED CARTONS ARE SUBJECT TO A \$5.00 SERVICE CHARGE.					A PORTION OF EACH SALE WILL GO TO YOUR SORORITY NATIONAL OFFICE.	



The 20th Edition of "The Baird's Manual" is scheduled for release in mid-1986. First published in 1879 by Wm. Raimond Baird of BOIL, this valuable tool is full of vital information on every type of college fraternity.

Reserve your copy at a pre-publication discount. Order promptly.

# The encyclopedia of Fraternity

**BAIRD'S MANUAL**

CLIP AND MAIL

**BAIRD'S MANUAL FDN.**

**P.O. BOX 688538 •**

**INDIANAPOLIS, IN 46268-0538**

**ORDERED BY**

Name \_\_\_\_\_

Address \_\_\_\_\_

City \_\_\_\_\_

State \_\_\_\_\_ Zip \_\_\_\_\_

**SHIP TO**

Name \_\_\_\_\_

Address \_\_\_\_\_

City \_\_\_\_\_

State \_\_\_\_\_ Zip \_\_\_\_\_

Please send me \_\_\_\_\_ (number of) copies of the 20th Edition of the *Baird's Manual of American College Fraternities*. Enclosed is my ☐ Check, ☐ Money Order for \$ \_\_\_\_\_. Note: IN residents must include 5% sales tax.

## PRICES

EACH COPY \$29.95

After 5/1/86, subject to change and availability.

## PRE PUBLICATION DISCOUNT

1-10 copies: \$27.00 EACH

11-49 copies: \$25.50 EACH

50 or more: \$24.00 EACH

(Postage and Handling included)

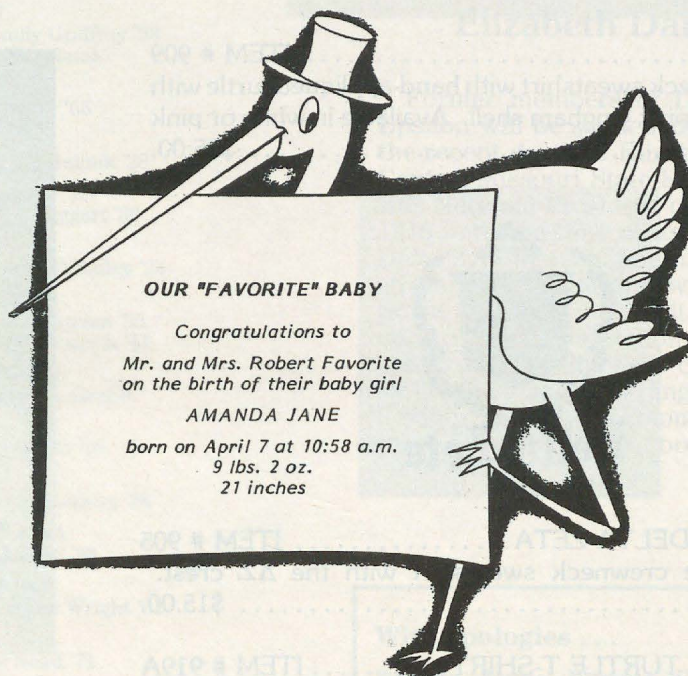

### OUR "FAVORITE" BABY

*Congratulations to*

*Mr. and Mrs. Robert Favorite*  
*on the birth of their baby girl*

**AMANDA JANE**

*born on April 7 at 10:58 a.m.*

*9 lbs. 2 oz.*

*21 inches*

## HAVE YOU CHANGED YOUR NAME OR ADDRESS?

Please print or type and mail to Delta Zeta Sorority, 202 East Church Street at Campus Avenue, Oxford, OH 45056. Members should use parents' address while in college.

**IMPORTANT.** You must cut out the mailing label from this issue and paste it here.  
We cannot process changes without your label. Thank You.

I am currently a Delta Zeta Officer. Title \_\_\_\_\_

My new address will be \_\_\_\_\_

street/apt. # \_\_\_\_\_

city/state/ZIP \_\_\_\_\_

effective date \_\_\_\_\_

If mailing label does not show your married name, please include the following information for our membership files.

Married name \_\_\_\_\_

Husband's first name \_\_\_\_\_

Date of marriage \_\_\_\_\_



# Delta Zeta Directory

## NATIONAL COUNCIL

*President:* Mary Margaret Calhoun Fore (Mrs. Sam L.), 459 Summit Circle, Fredericksburg, TX 78624  
*Vice President of Membership:* Teresa Johnson Severy (Mrs. Raymond), 2127 Northampton Way, Lansing, MI 48912  
*Vice President of Alumnae Affairs:* Charlotte Fields Silversteen (Mrs. Allan), 513 Toll Road, Oreland, PA 19075  
*Vice President of Collegiate Affairs:* Marvona Easley Tavlin (Mrs. Michael), 10518 South Urbana, Tulsa, OK 74137  
*Secretary:* Phyllis Snape Favorite (Mrs. Robert), 570 Lancashire Lane, State College, PA 16803  
*Treasurer:* Patricia Canady Rosser (Mrs. David), 1609 Indian Rocks Road, Clearwater, FL 33516  
*Director:* Elizabeth Barbieri Bragg (Mrs. Lawrence), 2962 Leopold Avenue, Hacienda Heights, CA 91745  
*Director:* Anne Marie Jones Gavin (Mrs. William), 3264 Swan Drive, Vineland, NJ 08360  
*Director:* Deanna Alleman McKinnon (Mrs. M.L.), 12109 Victoria Place, Oklahoma City, OK 73120  
*Director:* Sandra McAlister Nesbitt (Mrs. Milton), 3344 D Fountain Court, Montgomery, AL 36116  
*Past National President/National Panhellenic Conference Delegate:* Carolyn Barnes Gullatt (Mrs. John H.), 4008 Hyridge, Austin, TX 78759  
*National Panhellenic Conference Alternates:*  
Mary Margaret Calhoun Fore (Mrs. Sam L.)  
Teresa Johnson Severy (Mrs. Raymond)  
Norma Minch Andrisek (Mrs. J.R.)  
*Director of Extension:* Norma Minch Andrisek (Mrs. J.R.), 319 Janice Drive, Berea, OH 44017  
*Parliamentarian:* Lucile Crowell Cooks (Mrs.), 7400 Sun Island Drive S., Apt. #404, South Pasadena, FL 33707

## NATIONAL HEADQUARTERS

*National Headquarters:* 202 E. Church Street at Campus Avenue, Oxford, OH 45056. (513) 523-7597  
*National Headquarters Administrator:* Cindy Winslow  
*Field Representatives:* Janet Bailey, Lynn Ciervo, Vivian Cole, Lauralee Meyer, Anne Moser, Shawn O'Halloran, Pam Summerlin, Laura Vradelis  
*Graduate Counselor:* Marshall University, Doretta Pugh

## THE LAMP

Gwen Moss McKeeman (Mrs. Robert), 5517 S. 74th E. Avenue, Tulsa, OK 74145

## EXTENSION

Norma Minch Andrisek (Mrs. J.R.), 319 Janice Drive, Berea, OH 44017

## DELTA ZETA SUBSCRIPTIONS

Norma Sweptston McIntyre, Box 24145, Columbus, OH 43224

## FOUNDERS MEMORIAL FOUNDATION

*President:* Arlene Newman Marshall (Mrs. Norman L.), Rt. 2, Box 78, Port Lavaca, TX 77979  
*Secretary:* Betty Paul DeWitt (Mrs. Norman), 23630 Oakrest Lane, Harbor City, CA 90710  
*Treasurer:* Katey Bosworth Sandy (Mrs. Jonathan), 18630 NW Tolovano, Portland, OR 97229  
*Members:* Joan Dondrea Lowry (Mrs. Bob-Bill), 578 Yarmouth Lane, Bay Village, OH 44140; Elizabeth Barbieri Bragg (Mrs. Lawrence), 2962 Leopold Avenue, Hacienda Heights, CA 91745

## Committees:

*Elizabeth Coulter Stephenson Scholarships:* Sarah Jane Shank Houston (Mrs. Harold), 3358 Randlewood Place, Sarasota, FL 33577  
*Undergraduate Scholarships:* Donna Edwards Happ (Mrs. William V.), 135 Andorra Way, San Diego, CA 92129  
*Graduate Scholarships:* Glenna VanderMeer Paukstis (Mrs. Charles), 1304 Lake Park, Birmingham, MI 48009  
*Gallaudet College:* Lucille Bolstad May (Mrs. Leland B.), 5100 Dorset Avenue, #406, Chevy Chase, MD 20815  
*House Ear Institute:* Betty Paul DeWitt (Mrs. Norman), 23630 Oakrest Lane, Harbor City, CA 90710

## NATIONAL HISTORICAL MUSEUM BOARD OF TRUSTEES

*President:* Lucile Crowell Cooks (Mrs.), 7400 Sun Island Drive S., Apt. #404, South Pasadena, FL 33707

*Trustees:* Norma Minch Andrisek (Mrs. J.R.), 319 Janice Drive, Berea, OH 44017; Elizabeth Baker Devereaux (Mrs.), 18 Pembroke Lane, Huntington, WV 25705; Grace Pritchard Gorham (Mrs.), 1510 East 31st St., Tulsa, OK 74105; Carolyn Barnes Gullatt (Mrs. John H.), 4008 Hyridge, Austin, TX 78759; Betsy Bradley Leach (Mrs.), 1244 Valley View Rd., #116, Glendale, CA 91202; Florence Hood Miner (Mrs. Arthur), 1040 H Avenue, Nevada, IA 50201; Doris Ellingson Riede (Mrs. Robert), Box 108, 107 E. Moore St., Caledonia, MN 55912; Mary Lou Ragel Vineyard (Mrs. Phillip W.), 4998 62nd Avenue, S., St. Petersburg, FL 33715

## HISTORIAN EMERITUS

Grace Mason Lundy (Mrs. H.M.), 3207 N. 25th Street, Phoenix, AZ 85016

## STANDING COMMITTEE CHAIRMEN

*Awards (Alumnae and Collegiate):* Marcia Earl Humpal (Mrs. David), 26798 Mangrove Lane, Olmsted Falls, OH 44138  
*Colonade Clubs:* Mary Ann Gallatin French (Mrs. John), 2322 N.W. 58th Circle, Oklahoma City, OK 73112  
*Constitution and Bylaws:* Elizabeth Baker Devereaux (Mrs.), 18 Pembroke Lane, Huntington, WV 25705  
*Field Activities:* Teresa Severy Johnson (Mrs. Raymond), 2127 Northampton Way, Lansing, MI 48912  
*Finance:* Patricia Canady Rosser (Mrs. David)  
*Housing Administrative:* Carolyn Barnes Gullatt  
*Housing Projects Manager:* Sue Jones Allen (Mrs. Tom), 2415 Custer Cove, Richardson, TX 75080  
*Regional Housing Chairmen:* Sandy Sebrell Bailey (Mrs. Bruce), 639 N. Portage Path, Akron, OH 44303; Connie Burns Baird (Mrs. James), 9039 Gunnison Drive, Dallas, TX 75231; Anne Corson Hathaway (Mrs. W.), 4 N. Main St., #F2, Orono, ME 04473; LaDonna Johnson (Miss), 9511 NE 120th St., Apt. D22, Kirkland, WA 98034; Kathleen Johnson Sledge (Mrs. Joe W.), 17 The Downs, Tuscaloosa, AL 35401  
*Insurance:* National Headquarters, 202 E. Church Street, Oxford, OH 45056  
*Ways and Means:* Sandra McAlister Nesbitt (Mrs. Milton), 3344 D Fountain Court, Montgomery, AL 36116  
*History:* Florence Hood Miner (Mrs. Arthur), 1040 H Avenue, Nevada, IA 50201  
*Judiciary:* Dianne Fellows Guild (Mrs. Douglas), 16 Andrews Drive, South Burlington, VT 05401  
*Membership Education/Pledge Education:* Phyllis Snape Favorite (Mrs. Robert), 570 Lancashire Lane, State College, PA 16803  
*Sorority Education:* Ellen Kroll Jenkins (Mrs. Paul), 1101 Ramblin Court, Greenwood, IN 46142  
*Music:* Carol Carson Konet (Mrs. Glen), 15568 Cottonwood Oval, Cleveland, OH 44130  
*Philanthropy:* Joan Dondrea Lowry (Mrs. Bob-Bill), 578 Yarmouth Lane, Bay Village, OH 44140  
*Alumnae Coordinator:* Priscilla (Pat) Beatty (Miss), 3691 NW 95th Terrace, #1202, Ft. Lauderdale, FL 33321  
*Collegiate Coordinator:* Rhonda Reifschneider (Miss), Apt. 270, 5233 Cameron Creek Ct., Fort Worth, TX 76132  
*Ritual:* Karen Kind Manuel (Mrs.), 36 Rilling Ridge Road, New Canaan, CT 06840

## COMMITTEE CHAIRMEN

*Networking:* Anne Marie Jones Gavin (Mrs. William C.), 3264 Swan Drive, Vineland, NJ 08360  
*Newsletter:* Susan Mease (Ms.), 1413 Cumbie Avenue, Orlando, FL 32804  
*Public Relations:* Elizabeth Barbieri Bragg (Mrs. Lawrence), 2962 Leopold Avenue, Hacienda Heights, CA 91745  
*References:* Alberta Doran Curran (Mrs. Tom), 116 Dublin Woods Drive, Cary, NC 27511  
*Alumnae:*  
*Alumnae Relations:* Deanna Alleman McKinnon (Mrs. M.L.), 12109 Victoria Place, Oklahoma City, OK 73120  
*Programs:* Joyce Low London (Mrs. John), P.O. Box 6458, Las Cruces, NM 88006  
*Membership:* Carol Selway Bertz (Mrs. Michael), 6544 S. Heritage Pl. E., Englewood, CO 80111  
*Collegiate:*  
*Academics:* Marvona Easley Tavlin (Mrs. Michael J.), 10518 South Urbana, Tulsa, OK 74137  
*Activities:* Jeanine Petersen Triplett (Mrs. Brian), 422 Belgravia Ct., Apt. 3, Louisville, KY 40208  
*Enrichment:* Jane Daily Snyder (Mrs. Eric J.), 13127 Gascogne Court, Creve Couer, MO 63141  
*Social:* Beth Ballreich Wexler (Mrs. William C.), 1205 Greendale Avenue, Bryan, OH 43506

## COLLEGIATE AND ALUMNAE CHAPTERS

\*(Alumnae clubs not chartered)

## PROVINCE I-Maine, Vermont, New Hampshire, Massachusetts, Connecticut and Rhode Island

*PCD - Refer to PCD Coordinator* Carolyn Gullatt  
*PAD - Sandra Riddervold (Miss), 77 Powers Street, Apt. 39, Milford, NH 03055*  
*SRC - Connecticut - Ann Collins Gill (Mrs. Edward), 53 High Point Road, Westport, CT 06880*  
*SRC - Maine - Denise A. Pitt (Miss), 23 Lindale Avenue, Bliddieford, ME 04005*  
*SRC - Massachusetts - Mary Catherine Davis (Miss), 25 Bayberry Circle, Millis, MA 02054*  
*SRC - New Hampshire - Sandra Riddervold (Miss), 77 Powers Street, Apt. 39, Milford, NH 03055*  
*SRC - Rhode Island - Jill Morris Marshall (Mrs. Robert III), 109 Pinecrest Dr., Pawtucket, RI 02861*  
*SRC - Vermont - Pat Perreboom Hoefer (Mrs. David), 22 Hillwinds, Brattleboro, VT 05301*

School/Chapter	President	Chapter Address	College Chapter Director/Adv.
Univ. of Connecticut—IB	Joanne Kelleher	Delta Zeta House, 3 Gilbert Rd., Storrs, CT 06268	Helen Lineaweaver Huff (Mrs. Hampton), 420 Bassetts Bridge Rd., Mansfield Center, CT 06250
Univ. of Maine/Orono—AY	Karen Doughty	DZ/Oxford Hall, UMO, Orono, ME 04469	Cindy Tinney (Miss), Patriot Village, Apt. J-6, 55 Craig Drive, West Springfield, MA 01089
Univ. of Massachusetts—EΛ	Jacqueline Martinez	11 Phillips St., Amherst, MA 01002	



Univ. of New Hampshire—OI	Jane Friedlander	25 Madbury Rd., Durham, NH 03824	Angie Piper Shipman (Mrs. John), 8 Bayberry Lane, Exeter, NH 03833
Plymouth—KE	Jennifer McGlade	23 Highland Ave. Plymouth, NH 03264	Melanie Birt Clinton (Mrs. Christopher), 129 Fisherville, Concord, NH 03301
Univ. of Rhode Island—BA	Pamela Chrupcala	18 Fraternity Circle, Kingston, RI 02881	Mary Penrod, P.O. Box 1415, Kingston, RI 02881

#### Alumnae Chapter

#### President/Address

Boston Metro — Janice Jelks Cox (Mrs. Stanford), 152 Tremont St., Malden, MA 02148  
 \*Casco Bay — Barbara Hunt Maurais (Mrs. Robert), RFD #3, Wm. Knight Road, So. Windham, ME 04082  
 Fairfield County — Elizabeth J. Kenney (Miss), 107 Anton St., Bridgeport, CT 06606

\*Greater Hartford — M. Jacklynn Trefethen (Miss), 1310 Berlin Turnpike #404, Wethersfield, CT 06109  
 \*Southern New Hampshire — Sandra Riddervold (Miss), 77 Powers Street, Apt. 39, Milford, NH 03055  
 \*Niantic — Gay Thorpe Rose (Mrs. Jack), 124 Roxbury Road, Niantic, CT 06357

### PROVINCE II-New York and New Jersey

PCD - Refer to PCD Coordinator Carolyn Gullatt

PAD - Cynthia Schafer Plucinski (Mrs.), 34 Tinker Dr., Mount Holly, NJ 08060  
 SRC - New Jersey - Debra Bass (Miss), 357 Shea Drive, New Milford, NJ 07646  
 SRC - New York - Mary Frances Sims (Miss), 95B Ball Road, Syracuse, NY 13215

#### School/Chapter

#### President

#### Chapter Address

#### College Chapter Director/Adv.

Clarkson—EP (Colony)		Potsdam, NY	
Glassboro State—EK	Pilar Roettger	Student Center Bldg., Glassboro, NJ 08028	c/o Norma Andrisek, Director of Extension
Rider College—IK	Roberta Spada	Rider College, Delta Zeta, P.O. Box 6400, Lawrenceville, NJ 08648	
Univ. of Rochester—AI	Lori Baker	P. O. Box 29095, River Stn., Rochester, NY 14627	Sherri Smith Ronbeck (Mrs. Bruce), 451 Woodbine Ave., Rochester, NY 14619
Trenton State—AA	Colleen Harron	Brower Student Center, Delta Zeta Sorority, Trenton, NJ 08625	

#### Alumnae Chapter

#### President/Address

\*Long Island — Elaine Lindberg Kelly (Mrs. Daniel), 727 Barbara Blvd., Franklin Square, NY 11010  
 \*Mid-Jersey — Lorraine Novak Persiani (Mrs. Maurice), 4 Coronet Ct., Trenton, NJ 08619  
 Rochester — Sylvia Lounsberry Fix (Mrs. Wayne), 36 Crystal Springs Lane, Fairport, NY 14450  
 Northeastern, New Jersey — Christa Creason Chaussees (Ms.), 211 S. Pleasant Ave., Ridgewood, NJ 07450

\*Northern New Jersey — Karen Terhune Duncan (Mrs. Douglas), 22 Essex Road, Maplewood, NJ 07040  
 Southern New Jersey — Diane Stigers Frangione (Mrs. R.N.), 11 Bartram Rd., Marlton, NJ 08053  
 \*Tri-County — Kathy Koehler Lapp (Mrs. Alfred), 371 Mill Road, Hewlett, NY 11557  
 \*Westchester County — Mary Kathryn Swigert McNamee (Mrs. Donald), 260 California Road, Yorktown, NY 10589

### PROVINCE III-Pennsylvania and Delaware

PCD - Judith Sherin Kline (Mrs. Patrick E.), 312 O'Toole Dr., Hagerstown, MD 21740  
 PAD - Diane Dershem Kreider (Mrs. Edward), 6204 Elmer Avenue, Harrisburg, PA 17112  
 SRC - Delaware - Charlotte Day Fehnel (Mrs. Richard), Box 433, Chadds Ford, PA 19317  
 SRC - Pennsylvania - Debbie Fries (Miss), 1060 Oldstone Road, Allentown, PA 18103

#### School/Chapter

#### President

#### Chapter Address

#### College Chapter Director/Adv.

California Univ./PA—ZE	Tammy McClure	507 Second St., California, PA 15419	Donna Poljanec Schaeffer (Mrs.), RD #1, Box 231D, Clarion, PA 16214
Clarion—EΘ	Janet Cyphers	17 Wilson Avenue, Clarion, PA 16214	Frances Antolina (Miss), 204 Ryan's Run West, Maple Shade, NJ 08052
Drexel—EZ	Jennifer Schwartz	Panhellenic House, 212 N. 34th Street, Philadelphia, PA 19104	Emma Mae Rossbacher Williams (Mrs. Jack), 121 Terrace Dr., Edinboro, PA 16412
Edinboro Univ.—ID	JoAnn Hedstrom	College Union, Box D3, Edinboro, PA 16444	Cheryl Stonbraker Bloese, 201 N. Walnut Street, Punxsutawney, PA 15767-1320
Indiana Univ./PA—IΦ	Deborah Sepesky	931 Garmen Ave., Apt. 2, Indiana, PA 15701	Susan Fellows Miller (Mrs. Clarence), 4475 Parkland, Allentown, PA 18104
Kutztown Univ.—KP	Carol Cole	DZ Sorority, N. Student Center, Box 13, Kutztown, PA 19530	Karen Starner Jacobson (Mrs. Charles, Jr.), RD #1, Box 157, Covington, PA 16917
Mansfield Univ.—IΘ	Patricia Doyle	4th Floor, Laurel B, Mansfield, PA 16933	Kathy Karbel, 518 March St., Shellington, PA 19607
Muhlenberg College—EI	Megan Costello	Box E141, Allentown, PA 18104	Jane Simmons Riccardi (Mrs. Robert), 150 Par Drive, Pittsburgh, PA 15236
Univ. of Pittsburgh—O	Lori Hickler	Box 1866, 3990 5th Avenue, Pittsburgh, PA 15213	Susan Bakalis Holmes (Mrs.), U.P.J., 331 Theatre Dr., Apt. 1A-23, Johnstown, PA 15904
Univ. of Pitts./Johnstown—AE	Kathy Kost	UPJ-140, Biddle Hall, Johnstown, PA 15907	Carol Johnson Miskell (Mrs. C.F.), 176 Seminole Ave., Pittsburgh, PA 15237
Robert Morris College—EX	Lisa Vorhaben	Box 416, RMC, Narrows Run Rd., Corapolis, PA 15108	Florence Skladanek (Miss), 33 Glen St., Chambersburg, PA 17201
Shippensburg Univ.—KΨ	Bethanne Stumpo	Cumberland Union Bldg., 155 College Park, Shippensburg, PA 17257	Lynn Weidemann Tyson (Mrs. Andrew), 33 Ridge Road, Malvern, PA 19355
Slippery Rock Univ.—ZΦ	Annette Young	201 Franklin, Slippery Rock, PA 16057	
West Chester Univ.—IP	Jean Kurtz	514 S. Church St., West Chester, PA 19380	

#### Alumnae Chapter

#### President/Address

Bucks County — Amy Zimmer Goldberg (Mrs. Marc), 5157 Euston Ct., Bensalem, PA 19020  
 Chester County — Pam Connor Walsh (Mrs. Joseph), 233 Colwyn Terrace, West Chester, PA 19380  
 \*Delaware County/West Philadelphia — Jeanette Reuter (Miss), 34-15 Revere Road, Drexel Hill, PA 19026  
 Harrisburg — Wendy Armour Dickinson (Mrs. Frank), 1111 Pheasant Drive North, Carlisle, PA 17013  
 Indiana — Susan Fiscus Ingmire (Mrs. Terry), 1332 School St., Indiana, PA 15701  
 \*Johnstown Area — Beverly Williams Hunter (Mrs. Randall), RD #4, Box 150A, Berlin, PA 15530  
 Lehigh County — Susan Fellows Miller (Mrs. Clarence), 4475 Parkland Ave.,

Allentown, PA 18104  
 North Philadelphia — Charlene Francisco (Miss), 4313 Pearson Ave., Philadelphia, PA 19114  
 \*Pittsburgh East — Patricia Heneghan Pelkofer (Mrs. C.G.), 252 South Winebiddle St., Pittsburgh, PA 15224  
 Pittsburgh South Hills — Nancy Nawrocki (Mrs.), 2350 Lambeth Drive, Pittsburgh, PA 15241  
 \*Reading Area — Allison Althouse (Mrs. Kurt), 3009 Belmont Avenue, West Lawn, PA 19609  
 State College — Tori Larchuk Vonleer (Mrs. William), 2000 N. Oak Lane, State College, PA 16801  
 Wilmington — Doris Turner Osten (Mrs. R.A.), 220 W. Pembrey Drive, Wilmington, DE 19803

### PROVINCE IV-West Virginia

PCD - Penny Payne Fioravante (Mrs. Michael), Box 163, Boomer, WV 25031  
 PAD - Sherry Hornsby Miller (Mrs.), 2620 Jefferson Ave., Point Pleasant, WV 25550  
 SRC - West Virginia - Cheryl Snodgrass (Miss), 1 St. Charles Place, Charleston, WV 25314

#### School/Chapter

#### President

#### Chapter Address

#### College Chapter Director/Adv.

Concord College—EA	Dierdre Bradford	Box C-27, Athens, WV 24712	Lisa Bergeria Blankenship (Mrs. Glen), P.O. Box 779, Athens, WV 24712
Fairmont State—EI	Christine Harold	1120 Locust Ave., Apt. #2, Fairmont, WV 26554	Sally Haddock, Fairmont State, 611 Vermont Ave., Fairmont, WV 26554



Glenville State—ΘΞ Marshall Univ.—ΔΥ	Helen Carl Lada Gibson	305 E. Main St., Glenville, WV 26351 1695 6th Ave., Huntington, WV 25703	Sandra Moyers (Miss), Route 1, Stouts Mills, WV 26439 Anna Laura Kovich (Miss), 2912 Stauton Road, Huntington, WV 25702 Anita Ramey Link (Mrs. Adam), Broad View, Box 66A, Shenandoah Junction, WV 25442
Shepherd College—KM	Eileen Cokenias	Delta Zeta Sorority, Student Affairs, Shepherdstown, WV 25443	
West Liberty State—IT	Lucy Yanko	3rd Floor, Boyd Hall, WLSC, West Liberty, WV 26074	
West Virginia Tech.—III	Debra Webb	Box 53, Old Main, WVIT, Montgomery, WV 25136	Virginia Pomroy Gray (Dr.), P.O. Box 177, Montgomery, WV 25136-0177

#### *Alumnae Chapter President/Address*

Charleston — Cheryl Snodgrass (Miss), #1 St. Charles Pl., Charleston, WV 25314  
Fairmont —  
Greater Huntington — Linda Abraham Thomas (Mrs.), 2617 Lakeview Drive, Huntington, WV 25704

Greater Wheeling — Deborah Butler Gallagher (Mrs. Robert), 2200 Hess Ave., Wheeling, WV 26003  
\*Montgomery Area — Dr. Virginia Pomroy Gray, PO Box 177, Montgomery, WV 25136

### PROVINCE V-Ohio

PCD - Lynnda Wolf Hoefler (Mrs. Robert), 1287 Denise Drive, Kent, OH 44240  
PAD - Deanna Bolton (Miss), 6000 Nob Hill Dr., Suite 112, Chagrin Falls, OH 44022  
SRC - Ohio - Sandra Sebrell Bailey (Mrs. Bruce), 639 N. Portage Path, Akron, OH 44303

<i>School/Chapter</i>	<i>President</i>	<i>Chapter Address</i>
Ashland College—ΘΨ	Jean Baker	Box 28, Ashland College, Ashland, OH 44805
Baldwin-Wallace—ΓΑ	Shelly Ross	210 Heritage Hall D, Berea, OH 44017
Bowling Green State—ΓΤ	Colleen Vaughn	101 Delta Zeta B.G.S.U., Bowling Green, OH 43403
Findlay College—ΘΤ	Colleen Ray Galvin	1102 North Cory, Findlay, OH 45840
Kent State Univ.—ΓΚ	Barbara Strumbly	212 University Dr., Kent, OH 44240
Miami Univ.—Α	Natalie Vergon	Richard Hall, 165-A MU, Oxford, OH 45056
Ohio Northern Univ.—ΖΚ	Kris Toland	516 S. Simon St., Ada, OH 45810
Ohio State Univ.—Θ	Cheri Hesselbart	212 E. 15th Ave. Columbus, OH 43201
Wittenberg College—ΒΧ	Helen Hambrick	923 N. Fountain Ave., Springfield, OH 45505
Wright State Univ.—ΚΙ	Amy Ksycwski	7600 Beldale Avenue, Dayton, OH 45424
Youngstown State Univ.—ΚΧ	Susan Turek	16 Illinois Ave., Youngstown, OH 44504

#### *College Chapter Director/Adv.*

Alice Kenney Fetzer (Mrs. Howard H.), 132 Morgan, Ashland, OH 44805  
Luann Heyink Dille (Mrs. Ross), 8133 Greenwood View Dr., Apt. 802, Parma, OH 44129  
Jennifer Spielvogel (Miss), 217 Three Meadows Court, Perrysburg, OH 43551  
Jill McFarlin (Miss), 217 Park Avenue, Findlay, OH 45804  
Lynnda Wolf Hoefler (Mrs. Robert), 1287 Denise Dr., Kent, OH 44240  
Elizabeth McMillan McMahan (Mrs. Gary), 180 Carmen Ave., Hamilton, OH 45013  
Debra Moots Drexler (Mrs.), 4980 Tillamook Trail, Lima, OH 45805  
Jacqueline Bridges Muelenbein (Mrs. William), 1272 Hanson, Reynoldsburg, OH 43068  
Lauralyn Vinson Shough (Mrs. John), 428 Reames Ave., Springfield, OH 45505  
Pam Kottman (Ms.), 507 S. Main Street, Apt. 505, Englewood, OH 45322  
Linda Colarossi Mancini (Mrs. Howard), 3402 Rebecca Drive, Canfield, OH 44406

#### *Alumnae Chapter President/Address*

Akron — Rita Schuelbinz Muckensturm (Mrs. Rene), 3038 Saybrooke Blvd., Stow, OH 44224  
Berea — Jackie Smith Griffy (Mrs. Earl), 6482 West Vancey, Brookpark, OH 44142  
Canton-Massillon — Lee Ann Vogelberger August (Mrs. Don), 3235 Bloomsbury Circle NW, Canton, OH 44720  
Cincinnati — Diane Fetherston Babcock (Mrs. James), 5946 Woodpointe Dr., Milford, OH 45150  
Cleveland Eastside — Marsha Banks Marquardt, 10121 Hobby Horse Lane, Mentor, OH 44060  
Cleveland Westside — Lynn Snodgrass Damburger (Mrs. Mark), 15004 Tudor Ave., Cleveland, OH 44111  
Columbus — Penny Davis Baker (Mrs. Richard), 4200 Reedbury Lane, Columbus, OH 43220  
Dayton — Elaine McManus Freed (Mrs. William), 721 Donald Ave., Dayton, OH 45420  
Findlay — Carol Flanagan Middleton (Mrs. John), 223 McKinley Street,

Findlay, OH 45840  
Kent — Sandra Sebrell Bailey (Mrs. Bruce), 639 Portage Path, Akron, OH 44303  
\*Lorain County — Susan LaFon Miles (Mrs. Richard), 110 Dartmouth, Elyria, OH 44035  
\*Middletown — Mary Jane Benoy (Mrs. Lynn H.), 540 Doverdale Dr., Middletown, OH 45050  
\*Oxford — Sharon Cook Anderson, 706 W. Chestnut, Oxford, OH 45056  
\*Springfield — Mary Crockett McClure (Mrs. James), 2856 Cumberland Dr., Springfield, OH 45506  
Toledo — Karen Kamper Burgess (Mrs. Linwood), 2061 Eastgate, Toledo, OH 43614  
Wooster — Anita Indoe Reynolds (Mrs. Don), 2910 Graustark Path, Wooster, OH 44691  
Youngstown — Mary Beth Gartland Shobel (Mrs.), 6651 Abbott Avenue, Youngstown, OH 44515

### PROVINCE VI-Michigan

PCD - Kimberly Beth Petrella (Miss), 406 Fisher Ct., Clawson, MI 48017  
PAD - Pamela McClure Cronenwett (Mrs. William), 25720 West Hills Drive, Dearborn Heights, MI 48125  
SRC - Michigan - Janelle Kiszka (Miss), 2417 Altoona St., Flint, MI 48504

<i>School/Chapter</i>	<i>President</i>	<i>Chapter Address</i>
Central Michigan Univ.—ΓΨ	Kristen Kurz	1819 Deming #3, Mt. Pleasant, MI 48858
Ferris State—ΖΝ	Loree Trevino	Box 22, Rankin Center, F.S.C., Big Rapids, MI
Michigan Tech.—ΑΘ	Kimberly Gontarski	221 Blanche, Houghton, MI 49931
Northwood Institute—ΞΗ	Beverly Curran	4118 N. Saginaw Rd., Apt. #16, Midland, MI 48640
Wayne State Univ.—ΕΞ	Annette Carron	Student Center Bldg., Box 37, Detroit, MI 48202
Western Michigan Univ.—ΓΠ	Kathleen Spehar	650 Oakland Drive, Suite 1, Kalamazoo, MI 49008

#### *Alumnae Chapter President/Address*

Flint — Janelle M. Kiszka (Miss), 2417 Altoona, Flint, MI 48504  
Grand Rapids — Sharon Moncrief Slovinski (Mrs. Harry), 6187 Skipton, Grand Rapids, MI 49506  
Kalamazoo — Diane Koweck Gallivan (Mrs. David), 1230 Meadowbrook, Kalamazoo, MI 49008  
Metropolitan Detroit — Catheryn Karaffa Williams (Mrs. David), 37685 Knoll Dr., Wayne, MI 48184

#### *College Chapter Director/Adv.*

Susan Brown Day (Dr.), 1503 Fessenden, Mt. Pleasant, MI 48858  
Linda Myers Kolodick (Mrs. Richard), Ferris State College, Alumni Building, Room 203, Big Rapids, MI 49307  
Sharon Paris (Miss), 310 Mason, Hancock, MI 49930  
Carolyn Gallacher Haber (Mrs. Edwin), 2913 Georgetown Dr., Midland, MI 48640  
Olive McLauchlan Neelands (Mrs. James), 1699 Littlestone, Grosse Pointe Woods, MI 48236  
Susan A. Smith (Miss), 243 W. Michigan, Galesburg, MI 49053

\*Midland Area — Donna Zuliani Dolinski (Mrs. Richard), 412 Rollcrest Court, Midland, MI 48640  
Oakland County — Barbara Bodell (Miss), 1103 Tienken Court #209, Rochester, MI 48063  
Saginaw — Roselyn Kent Argyle (Mrs. Lynn), 7740 Madeline, Saginaw, MI 48603

### PROVINCE VII-Indiana

PCD - Elizabeth Petrucce (Miss), 4502 Candletree Circle #2, Indianapolis, IN 46254  
PAD - Gelaine Listenberger Smock (Mrs. Steven), 9561 E. Southport Road, Indianapolis, IN 46259  
SRC - Indiana - Jane Gustafson Thompson (Mrs. Mark), Rt. 1, Box 162, Pendleton, IN 46064

<i>School/Chapter</i>	<i>President</i>	<i>Chapter Address</i>
Ball State Univ.—ΓΧ	Jayne Filler	Wood Hall, Suite 16, Muncie, IN 47306

#### *College Chapter Director/Adv.*

JoAnn Tipton (Miss), 2710 N. Arlington Ave., Indianapolis, IN 46218



Franklin College— $\Psi$	Kimberly S. Brown	Franklin College, Franklin, IN 46131	Sue Alexander Krukemeier (Mrs. Thomas), 291 King Arthur Dr., Franklin, IN 46131
Univ. of Southern Indiana—AB	Sharon Rothrock	c/o Carol Fehr, 4330 Longfield Dr., Evansville, IN 47710	Carol Sterne Fehr (Mrs. Michael), 4330 Longfield Dr., Evansville, IN 47710
Indiana Univ.—E	Kathryn Ohlman	1423 North Jordan, Bloomington, IN 47401	Danna Donnelly Wylie (Mrs. William), P.O. Box 38, Ellettsville, IN 47429

#### Alumnae Chapter

#### President/Address

Anderson — Beth Emshwiller McCarty (Mrs. David), 835 Oakdale Dr., Anderson, IN 46011  
 Bloomington — Kathy Weigand Stalcup (Mrs. Robert), 720 Lee Street, Ellettsville, IN 47429  
 \*Columbus — Cynthia Diane Blair (Miss), 2337 Thornybrook Dr., Columbus, IN 47201  
 Evansville — Maryann Grannan Dunbar (Mrs. Mike), 1154 Vann Avenue, Evansville, IN 47714  
 Franklin — Ruth Doub Callon (Mrs. George), RR #1, Box 37, Whiteland, IN 46184  
 Greencastle — Miriam Cole Breese (Mrs. Robert), 712 Dogwood Lane, Greencastle, IN 46135

Indianapolis — Linda Dorbecker Cantwell (Mrs. Guy), 10195 E. 86th St., Indianapolis, IN 46256  
 Indianapolis-South Suburban — Janis Kress Main (Mrs. Raymond H.), 1002 E. Bradbury, Indianapolis, IN 46203  
 Lafayette — Susan Andrews Whitehead (Mrs. David), 3601 S. 175W, West Lafayette, IN 47905  
 Muncie — Lisa Barr Vellenga (Mrs. James), 1411 West Main Street, Muncie, IN 47303  
 \*Michiana — Glenda Hartman Henderson (Mrs. Christopher), 3404 Rexford Dr., South Bend, IN 46615  
 \*Terre Haute — Karen Manley Davies (Mrs. Roger), 869 Ridge Drive, Terre Haute, IN 47803

### PROVINCE VIII-Wisconsin

PCD - Donna Skotnicki Agnelly (Mrs. Edward), (UPS Mailing-420 Racine Avenue), PO Box 135, Waterford, WI 53185

PAD - Rochelle Lebahn Andress (Mrs. Brad), Rt. 2, Box 924, Hudson, WI 54016

SRC - Wisconsin - Lynn Brockmeyer Grosskreutz (Mrs. John), Rt. #1 14AC Homberg Lane, Whitewater, WI 53190

#### School/Chapter

#### President

#### Chapter Address

#### College Chapter Director/Adv.

Carroll College— $\Gamma\Theta$  Kathryn Eastman 135 N. East Ave., Waukesha, WI 53186  
 Wisconsin/Eau Claire—E $\Omega$  Michele Bell 811 Chippewa, Eau Claire, WI 54703  
 Wisconsin/Stout—Z $\beta$  Raquel Bollman P.O. Box 685 UWS, Menomonie, WI 54751  
 Wisconsin/Whitewater—E $K$  Christy Bradley DZ House, 604 W. Main St., Whitewater, WI 53190

Alisa Burazen (Miss), 2430 Springdale Rd., #204, Waukesha, WI 53186  
 Laurie Littel (Miss), 569½ Franklin, Eau Claire, WI 54703  
 Grace Bartholet (Miss), 3723 Fairfax, Eau Claire, WI 54701  
 Renee Williams (Miss), Box 31, Helenville, WI 53137

#### Alumnae Chapter

#### President/Address

\*Eau Claire — Refer to Rochelle Lebahn Andress, PAD-VIII  
 \*Southeast Wisconsin — Shirley Schenning (Mrs. Thomas), 235 Marion Avenue, Twin Lakes, WI 53181

### PROVINCE IX-Illinois

PCD - Valerie Trigg Craig (Mrs. Robert), 344 Indianwood Blvd., Park Forest, IL 60466

PAD - Sara Rosier Bush (Mrs. Peter), 2111 Templar Drive, Naperville, IL 60565

SRC - Illinois - Kimberly Klika Christian (Mrs. Michael), 735 South Bruner, Hinsdale, IL 60521

#### School/Chapter

#### President

#### Chapter Address

#### College Chapter Director/Adv.

Bradley Univ.—ZA Margaret O'Connor 1514 W. Fredonia Ave., Peoria, IL 61606  
 DePaul Univ.— $\Theta\Theta$  Barbara Skurka 25 E. Jackson, Chicago, IL 60603  
 Eastern Illinois Univ.—I $N$  Amy Solt 1528 Fourth St., Charleston, IL 61920  
 Eureka College (colony)—II c/o Norma Andrisek, Director of Extension  
 Illinois State Univ.—AP Jill Jackson 410 South Oak, Normal, IL 61761  
 Univ. of Illinois—AB Jeana Marie Jamicich 710 West Ohio, Urbana, IL 61801

Peggy Sassorossi (Miss), 1501 E. Garden Lane #1412, Peoria Heights, IL 61614  
 Lynette Drdak Olexa (Mrs.), 17W 712 Butterfield, Apt. 103, Oakbrook Terrace, IL 60181  
 Ann Gray Sidwell (Mrs.), RR #4, Charleston, IL 61920  
 Cathy R. Otto, (Mrs. Brian), 1101 Gettysburg, Apt. #2, Bloomington, IL 61701

Northern Illinois Univ.— $\Gamma P$

Kim Roddick

1010 Blackhawk Drive, DeKalb, IL 60115

Kay Cochran Roddick (Mrs. Norman), 1614 Sleepy Hollow Lane, DeKalb, IL 60115

Northwestern Univ.—AA

Erica Cargill

717 University Place, Evanston, IL 60201

Joan Mariani Andrew (Mrs.), 421 West Oakdale, Apt. #1, Chicago IL 60657

Southern Illinois Univ.— $\Gamma\Omega$

Kathy Heinz

102 Greek Row, Carbondale, IL 62901

Judith Harwood (Miss), Rt. 7, Box 204-A, Carbondale, IL 62901

Western Illinois Univ.—EO

Paula Mehochko

537 Elting, Macomb, IL 61455

#### Alumnae Chapter

#### President/Address

Aurora — Darlene Mills Hanna (Mrs. Robert), 30 South Bereman Rd., Montgomery, IL 60538  
 Bloomington-Normal — Penny Ramm Kellogg (Mrs. Charles), 116 S. Bayberry Ct., Bloomington, IL 61701  
 Carbondale — Elizabeth Mestas Schill (Mrs. Thomas), 1805 W. Freeman, Carbondale, IL 62901  
 Champaign-Urbana — Lou Hemmingway Davidson (Mrs. Donald), 2203 Cottage Grove, Urbana, IL 61801  
 \*Charleston — Mary Boykin Williams (Mrs.), 2249 Cortland Drive, Charleston, IL 61920  
 Chicago — Refer to Sara Bush, PAD-IX

\*Chicago South Suburban — Judy Theobald Putzi (Mrs. Raymond), 1501 Perry, Crete, IL 60417  
 \*DeKalb — Margaret Phillips (Ms.), West Neptune Hall NIU, DeKalb, IL 60115  
 \*Galesburg — Letitia Luther Schactner (Mrs. Norbert), 246 E. Dayton, Galesburg, IL 61401  
 Naperville — Kimberly Klika Christian (Mrs. Michael), 735 S. Bruner, Hinsdale, IL 60521  
 \*Peoria — Sharon Matterer Couden (Mrs. David), 1606 W. Teton, Peoria, IL 60614  
 \*Rockford — Alberta Scheib (Miss), 620 Whitman Apt. 303, Belvidere, IL 61008

### PROVINCE X-Iowa and Nebraska

PCD - Barbara Tweed Holland (Mrs. George), 287 Village Dr., Ames, IA 50010

PAD - Carolyn Zabel Hoffman (Mrs. Jeffrey), 520 Ashworth Road, West Des Moines, IA 50265

SRC - Iowa - Alaire Swedlund Bornholtz (Mrs. Tim), 4534 Perry Way, Sioux City, IA 51104

SRC - Nebraska - Carole Sorensen (Miss), 3027 W. Capital Ave., #26, Grand Island, NE 68801

#### School/Chapter

#### President

#### Chapter Address

#### College Chapter Director/Adv.

Creighton Univ.— $\Theta H$  Joan Levandoski 3177 Davenport Street, Omaha, NE 68131  
 Univ. of Iowa—I Kristi Banyas 223 S. Dodge St., Iowa City, IA 52240  
 Iowa State Univ.—BK Richelle Ferry 2138 Sunset Drive, Ames, IA 50010  
 Nebraska Wesleyan—BT Carolyn Clement 2401 N. 51st, Lincoln, NE 68504

Marsha Miller Simmons (Mrs. John), 4013 Belair, Council Bluffs, IA 51501  
 Tammy Broderick Jahnke (Mrs. David), 223 Hawkeye Court, Iowa City, IA 52240  
 Becky Diane (Miss), 624 Crystal, Ames, IA 50010  
 Christine Martin (Miss), 2135 S. 14th, Lincoln, NE 68502

#### Alumnae Chapter

#### President/Address

Ames — Virginia Harding Roth (Mrs.), 2615 Meadow Glen Road, Ames, IA 50010  
 \*Cedar Rapids — Edna Mae Kriz Sila (Mrs. Louis), 1017 21st SE, Cedar Rapids, IA 52403  
 Des Moines — Christine Wifvat Gammell (Mrs. Jim), P.O. Box 65, Granger, IA 50109

Iowa City — Mary Harmon Hutton (Mrs. Douglas), 2008 Union Rd., Iowa City, IA 52240  
 Lincoln — Sandra Monia Quathmer (Mrs.), 8110 Lake St., Lincoln, NE 68506  
 Omaha Metro Area — Debra Davis Rhea (Mrs. Al), 811 No. Beadle, Papillion, NE 68046



\*Quint Cities — Deborah Fry Anderson (Mrs. Frederick), 2208 Lincoln Road, Bettendorf, IA 52722

\*Waterloo-Cedar Falls — Blanche Rosa Wolf (Mrs. Clarence), 170 Berkshire Road, Waterloo, IA 50701

## PROVINCE XI-Missouri

PCD - Dana McMillan (Miss), 3543 Central #2, Kansas City, MO 64111  
 PAD - Eileen Hoffman Doe (Mrs. Larry), 2 Locust Drive, Florissant, MO 63031  
 SRC - Missouri - Michaela K. Kerns (Miss), 10540 Washington #304, Kansas City, MO 64114

<i>School/Chapter</i>	<i>President</i>	<i>Chapter Address</i>
Central Missouri St.—EI	Sandy Thompson	DZ Panhellenic Hall, Warrensburg, MO 64093

*College Chapter Director/Adv.*

Penny Robinson Williams (Mrs. Randy), 600 Gingerbread Lane, Blue Springs, MO 64015

Missouri/Kansas City—ΞΦ (Colony)	c/o Norma Andrisek, Director of Extension
-------------------------------------	---

Missouri/St. Louis—IΞ	Diane Stout	8001 Natural Bridge, St. Louis, MO 63121
Northeast Missouri St.—ΔΣ	Ellen Barry	303 Brewer Hall, NMSU, Kirksville, MO 63501
Northwest Missouri St.—EP	Stacey Smith	210 Roberta Hall, Maryville, MO 64468

Cecilia Sago Curtis (Mrs. Rick), 1316 Dautel, St. Louis, MO 63146  
 Ruth Warner Towne (Dr.), 709 N. Davis, Kirksville, MO 63501  
 Mrs. Barbara Browne Bernard (Mrs.), 1227 W. 16th, Maryville, MO 64468

Refer to Dana McMillan, PCD-XI

William Jewell College—ZP

Sarah Spencer

Semple Wing, W.J.C., Liberty, MO 64068

### Alumnae Chapter

### President/Address

Clay-Platte — Kathie Ramey May (Mrs. Steve), Rt. 1, Box 5128, Liberty, MO 64068

Greater Kansas City — Joan McPherson Taylor, 810 W. 54th St., Kansas City, MO 64112

Kirksville — Bridget Stepnoski Morton (Mrs. James), 805 Blue Wing, Kirksville, MO 63501

\*Marshall — Wilma Blinn Amary (Mrs. Issam), 711 West Plaza Dr., Marshall, MO 65340

\*Maryville — Sarah Woodruff Arnold (Mrs. Keith), 1107 Crestview Dr., Maryville, MO 64468

St. Louis — Marie LaGree Williams (Mrs. Steve), 1160 Chavaniac, Manchester, MO 63011

\*Springfield Area — Susan Rude Wilkerson (Mrs. M.), 1649 E. Arlington, Springfield, MO 65807

Warrensburg — Marla Keithly Rinne (Mrs. Daryl), 500 West 29th St., Higginsville, MO 64037

## PROVINCE XII-Minnesota, North Dakota, and South Dakota

PCD - Jeri Seals Weigand (Mrs. Gregg), 6185 Boyer Path, Invergrove Heights, MN 55075  
 PAD - Sylvia Lee Kafkas (Mrs. John), 3505 Humboldt Avenue, South, Minneapolis, MN 55408  
 SRC - Minnesota - Karen Clark Davis (Mrs. Leigh), 207 Maple Street, Apt. 2, St. Paul, MN 55016  
 SRC - North Dakota - Karen Clark Davis (Mrs. Leigh), 207 Maple Street, Apt. 2, St. Paul, MN 55016  
 SRC - South Dakota - Doris Dalin Huffman (Mrs. Richard), 1535 S. State St., Aberdeen, SC 57401

<i>School/Chapter</i>	<i>President</i>	<i>Chapter Address</i>
Moorhead State Univ.—ΘN	Ramona Tedford	Moorhead St. U., 1025 7th Ave., So., Moorhead, MN 56560
St. Cloud—ΘM	Gail Marie Fokken	823 4th Avenue, So., St. Cloud, MN 56301

*College Chapter Director/Adv.*

Virginia Almer (Miss), 202 S. 8th Street, #4, Fargo, ND 58103

Nancy Beeker (Ms.), 1510 E. Germain St., St. Cloud, MN 56301

### Alumnae Chapter

### President/Address

\*St. Cloud — Susan Odegaard Schmidt (Mrs. Terry), 2561 Pioneer Lane, St. Cloud, MN 56301

Rochester — Julie Hauser (Miss), 6605 Clinton, Richfield, MN 55423

## PROVINCE XIV-Colorado and Kansas

PCD - Gail Persak Beets (Mrs. Kenneth), 5476 W. Hinsdale Place, Littleton, CO 80123  
 SRC - Colorado - Diane Vyhnaiek (Miss), 13625-B E. Yale Ave., Aurora, CO 80014  
 SRC - Kansas - Kay Koger Lauer (Mrs. William), 120 Mulberry, Cottonwood Falls, KS 66845

<i>School/Chapter</i>	<i>President</i>	<i>Chapter Address</i>
Univ. of Denver—P	Debra Michelle Wyman	2455 E. Asbury, Denver, CO 80210
Fort Hays State—ΔO	Natalie Swan	410 W. 6th, Hays, KS 67601
Univ. of No. Colorado—ΔΞ	Kim Tempel	1717 10th Ave., Greeley, CO 80631

*College Chapter Director/Adv.*

Betty Linneman Johnson (Mrs. Ron), 317 W. 14th, Hays, KS 67601  
 Marianne McKeeman Cravens (Mrs. Scott), 4455 Hollyhock St., Ft. Collins, CO 80526

## PROVINCE XIV-E-Kansas Alumnae Chapters

PAD - Carolyn McCandless Woodling (Mrs. Charles), 3112 Creekwood, Lawrence, KS 66044

### Alumnae Chapter

### President/Address

Hays — Jodi Schmidt (Miss), 506 W. 33rd, Hays, KS 67601  
 Johnson-Wyandotte — Cathy Fassold Hanusch (Mrs. Edwin), 5436 Monrovia, Shawnee, KS 66216  
 Lawrence — Ann Immasche Eversole (Mrs. Tom), 2629 Missouri, Lawrence, KS 66046

Manhattan — Jean Dallas (Miss), P.O. Box 1192, Manhattan, KS 66502  
 Topeka — Martha Hodgesmith (Mrs.), 1206 Watson, Topeka, KS 66604  
 Wichita — Ronda Bohn Hoover (Mrs. R.H.), 1605 Wood, Wichita, KS 67212

## PROVINCE XIV-W-Alumnae Chapters of Wyoming, Utah, Colorado, Arizona, New Mexico

PAD - Margaret Poe (Miss), 4720 W. Rose Lane, Glendale, AZ 85301  
 SRC - Arizona - Judy Hurley Gustafson (Mrs. Terry), 8431 E. Belgian Trail, Scottsdale, AZ 85258  
 SRC - Colorado - Diane Vyhnaiek (Miss), 13625-B E. Yale Ave., Aurora, CO 80014  
 SRC - New Mexico - Cheeta Northrip McMurry (Mrs.), 2507 Baylor Ave., Alamogordo, NM 88310  
 SRC - Utah - Jean Peters Christensen (Mrs. William), 1669 Yalecrest Avenue, Salt Lake City, UT 84105  
 SRC - Wyoming - Donna McElroy Frerichs (Mrs. William), 3301 Alta Vista Drive, Laramie, WY 82070

### Alumnae Chapter

### President/Address

\*Albuquerque — Eloise Hammer Kollman (Mrs. R.L.), 4818 Crest Ave., SE, Albuquerque, NM 87108  
 Colorado Springs — Gretchen Hayne Lindsey (Mrs. Robert), 1936 Chapel Hills Drive, Colorado Springs, CO 80918  
 Denver — Myla Woodward Tscheshke (Mrs. Philip), 7712 S. Rosemary Way, Englewood, CO 80112  
 Ft. Collins — Jean Ames Schmidt (Mrs. Glen), 1400 Hillside Dr., Ft. Collins, CO 80524

Phoenix — Debbie Will Welch (Mrs. William), 6599 E. Thomas Road, Apt. 2049, Scottsdale, AZ 85251  
 Salt Lake City — Hannah Hegsted Rose (Mrs. Horace), 698 West 3800 South, Bountiful, UT 84010  
 Tucson — Barbara Shaw Franklin (Mrs. Robert), 7040 E. Katchina Court, Tucson, AZ 85715

## PROVINCE XV-SOUTH-Southern California, Southern Nevada and Hawaii

PCD - Karen Martin Dessel (Mrs. Tom), 2015 Studebaker Road, Long Beach, CA 90815  
 PAD - Barbara Phillippi Lancaster (Mrs. Richard), 4923 Libbit Ave., Van Nuys, CA 91436  
 SRC - Hawaii - Dorothea Bettencourt Ovio (Mrs. Nickolas), 45-109 Kokokahi Pl., Kaneohe, HI 96744  
 SRC - Nevada - Lori Figgins (Miss), 647 Peppertree Circle, Henderson, NV 89015  
 SRC - So. California - Janet Breitweiser Savage (Mrs. Tom), 5102 Woodwind Lane, Anaheim, CA 92807

<i>School/Chapter</i>	<i>President</i>	<i>Chapter Address</i>
Cal. St. Univ./Fullerton—IY	Twila Kelly	2652 Balfour, Fullerton, CA 92631

*College Chapter Director/Adv.*

April Garcia Devers (Mrs. Jay), 4646 Fairway Blvd., Chino, CA 91710



Cal. St. Univ./Long Beach—AA	Mary Skinner	148 Molino Ave., Long Beach, CA 90803	Dee Osborne Schwandt (Mrs.), 11742 Wembly Rd., Los Alamitos, CA 90720
Cal. State/Los Angeles—OP	Diane Zeni	435 S. Marquerita Ave., Alhambra, CA 91803	Nancy Bach (Miss), 11006 Leolang Ave., Sunland, CA 91040
Univ. of Cal./LA—AX	Hillary Meisels	824 Hilgard Ave., Los Angeles, CA 90024	Mary Ellen McAuliffe Vallian (Mrs.), 4127 Via Marina, Apt. 409, Marina Del Rey, CA 90292
Loyola/Marymount—EO (Colony)	c/o Norma Andrisek, Director of Extension		
Univ. of Nevada/Las Vegas—IΦ		P.O. Box 44021, Las Vegas, NV 89116	DeAnn Turpen (Ms), 4569 Via Torino, Las Vegas, NV 89013

#### Alumnae Chapter

#### President/Address

San Fernando Valley — Margaret Jane Nelson, 11838 Paso Robles, Granada Hills, CA 92344  
Honolulu — Hildegard Hiller Owen (Mrs. Richard), 1022 Prospect Street, #502, Honolulu, HI 96813  
Las Vegas — Molly Maher (Miss), 4371 Sirius, #15, Las Vegas, NV 89102  
Long Beach — Alecia Poole Kimble (Mrs.), 4453 Via Linda, Cypress, CA 90630  
Los Angeles — Ruth Heinemann Walsh (Mrs. Everett), 1000 N. Westgate Avenue #417, Los Angeles, CA 90049  
North San Diego County — Donna Edwards Happ (Mrs. William), 15135 Andorra Way, San Diego, CA 92129

Orange County — Suzanne Jones Abel (Mrs.), 809 N. Vista Court, Brea, OH 92621  
Pasadena Foothills — Margaret Masselli Leupp (Mrs.), 71 Lafierra Dr., Arcadia, CA 91006  
Santa Monica — Margaret Robe (Miss), 1237 21st #B, Santa Monica, CA 90404  
South Bay — Mona Hite Forrester (Mrs. Harry), 109 Cresta Verde Drive, Palos Verdes, CA 90274  
Whittier-West Covina — Diana Colombero Witt (Mrs. David), 16304 Grayville Drive, La Mirada, CA 90638

### PROVINCE XV-CENTRAL-Northern California and Northern Nevada

PCD - Linda Lesniak Szymanski (Mrs. Robert), 931 Notre Dame Avenue, Concord, CA 94518  
PAD - Wendy Wood LaBounty (Mrs. William), 2099 Janice Dr., Concord, CA 94523  
SRC - No. California - Martha Henry Burde (Mrs. Walter), 24685 Camino del Monte, Carmel, CA 93923  
SRC - Nevada - Lori Figgins (Miss), 647 Peppertree Circle, Henderson, NV 89015

#### School/Chapter

#### President

#### Chapter Address

Cal. State/Chico—AX  
Kristine Bowman  
606 W. 5th St., Chico, CA 95926  
Cal. State/Fresno—EE  
Univ. of San Francisco—ΞA  
Tina Gonderman  
Laura McGrath  
5337 N. Millbrook, Fresno, CA 93710  
c/o Mrs. Joyce Stoffey, 277 Newburg, Hercules, CA 94547  
San Jose State Univ.—ΓA  
Kathy Burbank  
182 S. 10th Street, San Jose, CA 95112

#### College Chapter Director/Adv.

Claire Simpson (Miss), 2073 Sherman Dr., Pleasant Hills, CA 94523  
Diane Flores (Miss), 2855 Fremont, Fresno, CA 93710  
Joyce Rogers Stoffey (Mrs.), 277 Newburg, Hercules, CA 94547  
Jodi Hosford Picard (Mrs. Stephen), 5875 Bufkin Rd., San Jose, CA 95123

#### Alumnae Chapter

#### President/Address

Chico — Elizabeth Wassum Forbes (Mrs. Allen), 1400 Kentfield Rd., Chico, CA 95926  
Humboldt County — Lynn Maffia McKenna (Mrs. Darrel), 3330 Lucia Ave., Eureka, CA 95501  
Monterey Peninsula — Virginia Schreiner Carey (Mrs. Robert), PO Box 3264, Carmel, CA 93921  
Mt. Diablo — Beverly Brown Soza (Mrs. Ernest), 923 Piute Court, Walnut Creek, CA 94598

Reno — Constance Hanson Dagitz (Mrs. Robert), 3470 Buckhorn Way, Reno, VN 89501  
Sacramento — Barbara Pfeifer McVey (Mrs. Dave), 6441 Meadowhill Court, Carmichael, CA 95608  
San Francisco Bay Cities — Patricia Parlier Reed (Mrs. N.), 757 Longridge Road, Oakland, CA 94610  
San Francisco Peninsula — Ann Dellipione Goode (Mrs. William), 1640 Barroilhet Ave., Burlingame, CA 94101  
San Jose — Heidi Lutz (Miss), 478 Saratoga Avenue #203, San Jose, CA 95129

### PROVINCE XV-NORTH - Oregon, Washington, Montana, Idaho, and Alaska

PCD - Refer to Norma Andrisek, 310 Janice Drive, Berea, OH 44017  
PAD - Helga Kohlenberg Clark (Mrs. William), 4866 123rd Place S.E., Bellevue, WA 98006  
SRC - Alaska - Kathryn Miller Mosley (Mrs. Larry), PO Box 61642, Fairbanks, AK 99706  
SRC - Idaho - Rilla Soderstrom Peralá (Mrs. George), 8800 Craydon Drive, Boise, ID 83704  
SRC - Montana - Jackley Meyers (Miss), 212 N. Ewing #4, Helena, MT 59601  
SRC - Oregon - Barbara Kersch Hamilton (Mrs. W.B.), 12601 S.E. Market, Portland, OR 97233  
SRC - Washington - Karen Fellows Soyk (Mrs. Lon), 31033 38th Avenue, South, Auburn, WA 98001

#### School/Chapter

#### President

#### Chapter Address

Univ. of Oregon—Ω  
Susan Ann Miles  
1000 Patterson, Box 68496, Eugene, OR 97401-3364  
Univ. of Washington—K  
Susan Koehler  
4535 18th N.E., Seattle, WA 98105

#### College Chapter Director/Adv.

Carin Brown Steckler (Mrs.), 5208 36th Avenue, N.E., Seattle, WA 98105

#### Alumnae Chapter

#### President/Address

\*Boise Idaho — c/o Rilla Soderstrom Peralá (Mrs. George), 8800 Craydon Drive, Boise, ID 83704  
\*Corvallis-Albany — c/o June Glasser Morehart (Mrs. R.), 1020 NW Fernwood, Corvallis, OR 97330 and Evvalynn Aldrich Fernald (Mrs. Elton), 2065 NW Arthur Pl., Corvallis, OR 97330  
\*Eugene-Springfield — Phyllis Soule Hulse (Mrs.), 2330 Terrace View Dr., Eugene, OR 97405  
Greater Seattle — Vickie Gelback Breaker (Mrs. Matthew), 20720 7th Place S., Seattle, WA 98148

Portland — Janet Cory Modeen (Mrs. David), 15630 NW Ridgetop Lane, Beaverton, OR 97006  
\*Salem — Dina Visetti Carleton (Mrs. E.A.), 512 Ewald South, Salem, OR 97302  
Spokane — Nancy Bailiff Domanico (Mrs. Eugene), North 214 Wright Blvd., Liberty Lake, WA 99019  
\*Tri-Cities Area — Joan Bowman Carlson (Mrs. Edward), 6204 W. Willamette, Kennewick, WA 99336  
\*Yakima Valley — Brenda Bonin Batali (Mrs. Gene), Rt. 3, Box 3192, Wapato, WA 98951

### PROVINCE XVI-Oklahoma

PCD - Lisa Fisackerly Tuttle (Mrs.), 2908 Fairfield Dr., Edmond, OK 73034  
PAD - Linda Singer Looper (Mrs. Danny), 6508 Dulane Cir., Oklahoma City, OK 73132  
SRC - Oklahoma - Pattie Cantrell Hulsey (Mrs. Stephen), 3912 S. Union, Tulsa, OK 74107

#### School/Chapter

#### President

#### Chapter Address

Central State Univ.—EY  
Cheryl Wallace  
1000 N. Chowning, Edmond, OK 73034  
Northeastern State—ΔΦ  
April Murelio  
2nd Floor, #214 N.W. Leoser, Tahlequah, OK 74464  
Northwestern State—ΔO  
Christina Sanchez  
PO Box 359, Alva, OK 73717  
Oklahoma City Univ.—IY  
Refer to Norma Andrisek  
Oklahoma State Univ.—AE  
Patricia Ware  
224 S. Jefferson, Stillwater, OK 74074

#### College Chapter Director/Adv.

Lisa Fisackerly Tuttle (Mrs.), 2908 Fairfield Dr., Edmond, OK 73034  
Connie Goodnight Parnell (Mrs. Butch)) 314 Dogwood Dr., Tahlequah, OK 74464  
Patty Wharton Pulliam (Mrs. Kelly), 1214 Oklahoma Blvd., Alva, OK 73717  
Jackie Hawkins Nelson (Mrs. William), 2711 Quail Ridge St., Stillwater, OK 74074

#### Alumnae Chapter

#### President/Address

Alva — Shirley McArthur Cummings (Mrs.), RR #8, Box 1, Alva, OK 73717  
Bartlesville — Virginia Barron Price (Mrs. Bruce), 4949-Brookline Dr., Bartlesville, OK 74006  
Edmond — Sheryl Kudy (Miss), 1313 Cedar Ridge Rd., Edmond, OK 73034  
Enid — Marsha Holston Terrell (Mrs. Marvin), Rt. 4, Box 119L, Enid, OK 73701  
Muskogee — Lehana Barnette Harkreader (Mrs.), 1103 Elgin, Muskogee, OK

77401  
Oklahoma City — Amelia Oles Lennon (Mrs. John), 12804 Williams Court, Oklahoma City, OK 73142  
Stillwater — Megan McGraw Mathews (Mrs. Benny), 123 Georgia Avenue, Stillwater, OK 74075  
\*Tahlequah — Suzanne Myers (Miss), 221½ West Clay Street, Tahlequah, OK 74464  
Tulsa — Charlotte Levan Richert (Mrs.), 1536 E. 75th Ct., Tulsa, OK 74136



## PROVINCE XVII-NORTH-Texas, New Mexico Collegiate Chapters, Texas and Las Cruces Alumnae Chapter

PCD-N - Jan DeBrecht Tyler (Mrs. Patrick), 3705 Pimlico, Arlington, TX 76017  
 PAD-N - Donna Hudson Dunn (Mrs. Jeffrey), 3207 Quail Lane, Arlington, TX 76016  
 SRC - New Mexico - Cheeta Northrip McMurry (Mrs.), 2507 Baylor Ave., Alamogordo, NM 88310  
 SRC - Texas - Ann Clay Elkins Hawkins (Mrs. Jerry), 103 Live Oak Lane, Lake Jackson, TX 77566

<i>School/Chapter</i>	<i>President</i>	<i>Chapter Address</i>	<i>College Chapter Director/Adv.</i>
Angelo State Univ.—AO	Laura Wagner	P.O. Box 10969, San Angelo, TX 76909	Teri Lynn Bright (Mrs. Tom), 2102 West Ave. L, San Angelo, TX 76901
New Mexico State Univ.—FΞ	Monica Mills	P. O. Box 3973, UPB, Las Cruces, NM 88003	Lee Sullivan Burke (Mrs. Andrew), 1833 Sumner Ct., Las Cruces, NM 88001
North Texas State—KZ	Susan Deal	Delta Zeta Sorority, 200 Avenue D #10, Denton, TX 76203	Margaret Allegro Sorrells (Mrs. Rick), 2624 Lanecrest, Dallas, TX 75228
Tarleton State Univ.—EN	Kimberly Newton	Box T 2098, Tarleton Station, Stephenville, TX 76402	Marilyn Marlow Robitaille (Mrs. Charles), P.O. Box 479, Stephenville, TX 76401
Univ. of Texas/Arlington—IΨ	Cindy Murray	1112 W. Second St., Arlington, TX 76013	Connie Moorhead Dempsey (Mrs. Jeff), 5301 Timberwilde Circle, Ft. Worth, TX 76112
West Texas State—ZZ	Becky Snodgrass	Box 414, Shirley Hall, Unit L, Canyon, TX 79016	Shannon Wilhelm Standley (Mrs. Robert), 509 10th Ave., Canyon, TX 79015

### Alumnae Chapter - XVII-N

### President/Address

Arlington — Rheanne Fouts Clark (Mrs. Richard), 951 Turner Rd. #1224, Grapevine, TX 76051  
 Dallas — Trudy Wheeler (Miss), 6047 Orchid Lane, Dallas, TX 45230  
 Denton — Refer to PAD Donna Dunn  
 El Paso — Pat Bush White (Mrs. Donald), 10525 Texwood, El Paso, TX 79925  
 Ft. Worth — Julie Gray Albritton (Mrs. Brent), 3101 Preston Hollow Road, Fort Worth, TX 76109  
 Greater Longview Area — Ellie Bakosh Gregorich (Mrs. Edward), #2 Wildwood Court, Longview, TX 75604  
 Las Cruces — Joyce Low London (Mrs. John), 3229 Risner, Las Cruces, NM 88001

Lewisville/Lake Cities — Jane Gray Nelson (Mrs. J. Michael), 1933 Maxwell Drive, Lewisville, TX 75067  
 Midland — Leslie Lepar Prothro (Mrs. Jerry), 4706 Spring Meadow, Midland, TX 79705  
 \*Stephenville — Alice Jordan Mathews (Mrs.), 1212 Mockingbird, Stephenville, TX 76401  
 Texas Panhandle — Cynthia Johnston Sackinger (Mrs. Paul), 1303 8th Ave., Canyon, TX 79015  
 Tyler — Diane Jones Skelton (Mrs. Danny), 1725 Chipco, Tyler, TX 75703

## PROVINCE XVII-SOUTH-Texas

PCD-S - Merry Westbrook Adamcik (Mrs. Roy), 614 Rozelle Avenue, Sugarland, TX 77478  
 PAD-S - Elsie Wheeler McTee (Mrs. Clifford), 4322 St. George, Corpus Christi, TX 78413  
 SRC - Texas - Ann Clay Elkins Hawkins (Mrs. Jerry), 103 Live Oak Lane, Lake Jackson, TX 77566

<i>School/Chapter</i>	<i>President</i>	<i>Chapter Address</i>	<i>College Chapter Director/Adv.</i>
Univ. of Houston—ΔΘ	Kimberlin Foley	1700 Rivercrest #211, Sugarland, TX 77478	Rebecca Combs Young (Mrs.), 12626 Ashford Pine Drive, Houston, TX 77082
Pan American Univ.—ΘO	Bertha Alleman	c/o Sharon Smith, 2008 Norma Lane, Edinburg, TX 78539	Sharon Jennings Smith (Mrs. Jerry), 2008 Norma Lane, Edinburg, TX 78539
Sam Houston State—ZΘ	Dorothy Pipes	Delta Zeta House, SHSU, Huntsville, TX 77341	Rhonda Frasier Goerlitz (Mrs.), 1910 West Mead, #3616, Houston, TX 77077
Southwest Texas State—IA	Cyndi Scherer	403 North St., San Marcos, TX 78666	Carol Fowler (Miss), 3816 S. Lamar #2510, Austin, TX 78704
Southwestern Univ.—IZ	Marilyn Lane	Box DZ, Georgetown, TX 78626	Paula Foust Oliver (Mrs. George), 1409 Laurel St., Georgetown, TX 78626
Stephen F. Austin—ZΨ	Lisa Albright	P.O. Box 7501, SFASU, Nacogdoches, TX 75962	Mary Louise Parker Bingham (Mrs. Drake), 4243 Old Tyler Road, Nacogdoches, TX 75961
Texas A&M Univ.—ΛΞ	Mariana Meyer	1501 Olympia Way, College Station, TX 77840	Beverly Brademan Malazzo (Mrs. Randy), 4200 Green Valley, Bryan, TX 77802

### Alumnae Chapter - XVII-S

### President/Address

Austin — Tandy Harlan Fuller (Mrs. Ralph), 1901 Trevine, Austin, TX 78746  
 Beaumont — Janet Rice Droptini (Mrs. John), 5170 Folsom, Beaumont, TX 77706  
 Brazos Valley — Teddy Barclay Pope (Mrs. Perry), 2303 Briar Oaks, Bryan, TX 77802  
 \*Conroe — Kelly Kilpatrick (Miss), 88 Ft. Sumpter, Conroe, TX 77302  
 Corpus Christi — Diane Zimmerman Sehy (Mrs. Patrick), 4122 Pampano, Corpus Christi, TX 78411

Cypress Creek — Gabriele Hafner Tryon (Mrs. John), 13302 Dorchester Forest, Houston, TX 77070  
 \*East Texas — Sheryl Welch Fisher (Mrs. Mark), Rt. 1, Box 69, Diboll, TX 75941  
 Houston — Susan Booker O'Connell (Mrs.), 2006 Woodland Park, Houston, TX 77077  
 San Antonio — Diane Baudo Sarfin (Mrs. Richard), 6319 Cornplanter, San Antonio, TX 78238

## PROVINCE XVIII-Louisiana and Mississippi

PCD - Virginia Schattner Bryan (Mrs. Larry), 2404 Brownlee Drive, Bossier City, LA 71111  
 PAD - Ida Marie Carter Nelson (Mrs. John), 126 Fremont Avenue, Shreveport, LA 71105  
 SRC - Louisiana - Jane Weaver Mathes (Mrs. Jimmy), 12538 Sherbrook Drive, Baton Rouge, LA 70815  
 SRC - Mississippi - Mary Halley Huch (Mrs. Donald), 317 Lamar Avenue, Hattiesburg, MS 39401

<i>School/Chapter</i>	<i>President</i>	<i>Chapter Address</i>	<i>College Chapter Director/Adv.</i>
Louisiana State Univ.—Σ	Carol Steele	P.O. Box 17770-A, Baton Rouge, LA 70893	Betty Schneider Fenton (Mrs. Richard), 2151 East Ramsey Dr., Baton Rouge, LA 70808
Louisiana Tech. Univ.—ΘE	Kandace Knox	Box 3117 T. S., Ruston, LA 71270	Shirley Read Bralley (Mrs. Michael), 1410 A White, Ruston, LA 70006
Univ. of New Orleans—ΘK	Pamela Mulcahy	P.O. Box 1402, New Orleans, LA 70126	Dianne Calonge Veith (Mrs. Daniel), 3104 Harvard, Apt. D, Metairie, LA 70006
Nicholls State Univ.—KA	Kitty Harris	P.O. Box 2371, Thibodaux, LA 70310	Michelle Taylor Benoit (Mrs. Richard), 2070 Hwy. 1, Thibodaux, LA 70301
Univ. of So. Mississippi—EM	Pamela Grosche	S. S. Box 834, Hattiesburg, MS 39406	Laura Morgan Duchene (Mrs. David), 111 North 20th, Hattiesburg, MS 39401

### Alumnae Chapter

### President/Address

\*Alexandria — Lois Wingfield (Miss), 4344 Twin Bridges, Alexandria, LA 71303  
 Baton Rouge — Diane Thibodeaux (Miss), 5034 Stumberg Lane, Baton Rouge, LA 70816  
 Bayou Area — Marga Hoffman (Miss), P.O. Box 505, Thibodaux, LA 70302  
 Hattiesburg — Phyllis Seal (Ms.), Rt. 1, Box 948, Hattiesburg, MS 39401  
 \*Jackson — c/o Ida Marie Nelson (Mrs. John), 126 Fremont Ave., Shreveport, LA 71105

\*Lake Charles — Billie Parker Rogers (Mrs. Stearns), 720 Royal St., Lake Charles, LA 70605  
 New Orleans — Jean Funck Person (Mrs. John D.), 4808 Craig Avenue, Kenner, LA 70065  
 Ruston — Judy Irland Grady (Mrs. Dan), Rt. 1, Box 186-B, Downsview, LA 71234  
 Shreveport — Cynthia Harrell Jeane (Mrs. Herb), 7204 Bobtail Circle, Shreveport, LA 71129

## PROVINCE XIX-Tennessee

PCD - Vickie Adcock (Miss), Rt. #1, Box 49, Pegran, TN 37143  
 PAD - Violet Henson Anderson (Mrs. Charles A.), 102 Blue Hills Ct., Nashville, TN 37214  
 SRC - Tennessee - Joyce Lockhart Gary (Mrs. Wallace), 1347 Greendale Avenue, Memphis, TN 38127



<i>School/Chapter</i>	<i>President</i>	<i>Chapter Address</i>	<i>College Chapter Director/Adv.</i>
East Tennessee State—ΔH Memphis State Univ.—ΓI	Patricia Keith Kathy Montgomery	Box 23521 ETSU, Johnson City, TN 37614 P.O. Box 81345 M.S.U., Memphis, TN 38152	Joyce Lockhart Gary (Mrs. Wallace), 1347 Greendale Ave., Memphis, TX 38127 Vickie Adcock (Miss), Rt. #1, Box 49, Pegram, TN 37143
Middle Tennessee State Univ.—II	Lora Holcomb	Box 580, MTSU, Murfreesboro, TN 37132	Geraldine Mahany Eaton (Mrs. Walter), 3700 Southerland Ave., #W13, Knoxville, TX 37919
Univ. of Tennessee—BA	Debra Clifton	1531 Panhellenic Bldg., Knoxville, TN 37916	

#### *Alumnae Chapter*

#### *President/Address*

\*Chattanooga — Refer to Violet Anderson PAD-XIX  
Knoxville — JoAnn Windish Ingram (Mrs. J.), Rt. 6, Box 565, Copeland Road,  
Powell, TN 37849  
Memphis — Lou Ann Kummrer (Miss), 3425 Goodlett Road #6, Memphis, TN  
38118  
Murfreesboro — Kimberly Mobley (Miss), 814 S. Baird Lane, Murfreesboro,

TN 37130  
Nashville — Nancy Allen Steward (Mrs. John), 4709 Langston Dr., Nashville,  
TN 37211  
Tri-Cities — Susan Batchelor Caudle (Mrs. Charles), Rt. 11, Box 21 8D,  
Jonesboro, TN 37659

### **PROVINCE XX-Kentucky**

PCD - Jennifer Plenge (Ms.), 904 Dana Marie Drive, Louisville, KY 40223  
PAD - Carol Sharpe Harper (Mrs. Spencer E. Jr.), 3309 Green Hill Lane, Louisville, KY 40207  
SRC - Kentucky - Lisa Rullman McAfee (Mrs. J.E.), 3544 Creekwood Dr. #20, Lexington, KY 40502

<i>School/Chapter</i>	<i>President</i>	<i>Chapter Address</i>	<i>College Chapter Director/Adv.</i>
Eastern Kentucky Univ.—EB Univ. of Kentucky—AΘ	Judith Ann Martin Paula Distler	Box 128, Powell ECU, Richmond, KY 40475 319 Columbia Terrace, Lexington, KY 40508	Lynn Whayne (Miss), Telford Hall, ECU, Richmond, KY 40475 Evelyn Barr Kramer (Mrs.), 622 Columbia Avenue, Lexington, KY 40508
Univ. of Louisville—BΓ	Dana Adams	2104 Confederate Place, Louisville, KY 40208	Patricia Steirer Sorg (Mrs. John), 3902 Glenoak Dr., Louisville, KY 40218
Morehead State—KT	Allison Ryle	UPO 1289 MSU, Morehead, KY 40351	Glenna Evans Campbell (Mrs. Marion), 1301 Sherwood Forest, Morehead, KY 40351
Northern Kentucky Univ.—KB	Beth Ann Fischer	N.K.U., Box 255, Highland Heights, KY 41067	Linda Schaefer Allen (Mrs. David), 113 Cleveland Ave., Bellevue, KY 41073

#### *Alumnae Chapter*

#### *President/Address*

Lexington — Baxanna Arnet McClure (Mrs. John), 432 Patchen Drive,  
Lexington, KY 40502  
Louisville — Sheryl Lynch (Miss), 4023 Lupino Court, Louisville, KY 40213  
\*Morehead — Betty Jo Francis Peters (Mrs. Jack), Rt. 1, Lakeview Heights,

Morehead, KY 40351  
\*Northern Kentucky — Beverly Reddington Stamm (Mrs.), 613 Parimeter,  
Erlanger, KY 41018

### **PROVINCE XXI-North Carolina and South Carolina**

PCD - Patricia Blackwell McLain (Mrs. Chip), 7402 Quail Meadow Lane, Charlotte, NC 28210  
PAD - Patricia Menendez Tector (Mrs. John), 907 Winslow Court, Cary, NC 27511  
SRC - North Carolina - Beth Cardo Harris (Mrs. Jeff), 3301 Johnnycake Lane, Charlotte, NC 28211  
SRC - South Carolina - Susan L. James (Miss), Rt. 8, Box 280F, Rock Hill, SC 29730

<i>School/Chapter</i>	<i>President</i>	<i>Chapter Address</i>	<i>College Chapter Director/Adv.</i>
Appalachian State Univ.—ΛΦ	Lee Ann Jordan	ASU Box 14898, Boone, NC 28608	Elena Tribbey (Miss), 1C4 Village on the Green, Kellwood Drive, Boone, NC 28607
Atlantic Christian College—ΘΩ East Carolina—ZA	Laura Pearson Dana Koutras	P. O. Box 5397 A.C.C., Wilson, NC 27893 801 E. 5th St., Greenville, NC 27834	Eugenia Burroughs (Miss), 1301 Greenriar Rd., Kingston, NC 28501
Lenoir-Rhyne College—ZΞ	Lisa Huskins	LRB Box 8379, DZ Sorority-Zeta Xi, Hickory, NC 28603	Tama Dorman Ross (Mrs. Warren), 55 Kings Way, Hickory, NC 28602
Univ. of N. Carolina—KΦ Charlotte	Donna Gunter	2309-I Ginger Lane, Charlotte, NC 28213	Patricia Blackwell McLain (Mrs. Chip), 7402 Quail Meadow Lane, Charlotte, NC 28210
Univ. of N. Carolina—ΞΘ Wilmington	Kelly Ann Hill	Room 202, ICC Office, Wilmington, NC 28407	Denise Somers Davis (Mrs. Chip), 1708 Country Club Road, Wilmington, NC 28403
Univ. of S. Carolina—BA	Karen McAbee	Box 85128, USC, Columbia, SC 29225	Ruth Weider Patterson (Mrs. Robert), 3623 Devereaux Rd., Columbia, SC 29205
Western Carolina—ΘI	Dale Ann Wilkinson	P.O. Box 314, Cullowhee, NC 28723	Debra Wood Pressley (Mrs. Chuck), P. O. Box 139, Cullowhee, NC 28723
Winthrop College—ΑΣ	Joy Toates	Box 6735, WSC, Rock Hill, SC 29733	Elaine Adams Cryderman (Mrs. Keith), 1885 Oak Briar Circle, Ft. Mill, SC 29715

#### *Alumnae Chapter*

#### *President/Address*

Charlotte — Patricia Blackwell McLain (Mrs. Chip), 7402 Quail Meadow  
Lane, Charlotte, NC 28210  
\*Columbia — Cheryl Watson (Mrs. Robert F.), 116 Stonegate, Columbia, SC  
29223  
\*Florence — Laura Delke Fenters (Mrs. Hal), 409 Seminole Dr., Florence, SC  
29501  
\*Greensboro/Asheboro — Debra Girod (Mrs.), 3-D Hanover Court, Asheboro,  
NC 27203  
\*Greenville County — Refer to PAD, Patricia Tector  
\*Myrtle Beach — Danielle Reed (Miss), 14 J. Tarpon Bay, Myrtle Beach, SC  
29577

Raleigh — Ann Goodwin Hunt (Mrs. James C.), 5208 Quail Meadows Dr.,  
Raleigh, NC 27609  
\*Rock Hill — Kandy Lee Hamilton (Mrs. James), 5328 Mt. Gallant Road, Rock  
Hill, SC 29730  
\*Wilmington — Margie Calhoun McKinzie (Mrs. W.), 201 Spring Dale Dr.,  
Wilmington, NC 28405  
\*Wilson — Sharon Capps (Miss), 404 N. Kincaid, Wilson, NC 27893  
\*Winston-Salem — Anna Kathryn Hine Reece (Mrs. Mark), 2717 Spring  
Garden Road, Winston-Salem, NC 27016

### **PROVINCE XXII-Georgia**

PCD - Sue Adrianson Skambis (Mrs. Christopher), 836 Lake Adair Blvd., Orlando, FL 32804  
PAD - Marge Klingensmith Lovewell (Mrs.), 96 The Prado NE, Atlanta, GA 30309  
SRC - Georgia - Lynn Williams (Miss), 1209 Shadowood Pkwy., Atlanta, GA 30339

<i>School/Chapter</i>	<i>President</i>	<i>Chapter Address</i>	<i>College Chapter Director/Adv.</i>
Georgia College—ΑΠ	Amy Darby	CPO 3098 G. C., Milledgeville, GA 31061	Kathy Dunn (Miss), 1251 Dunlap Road, Apt. H50, Milledgeville, GA 31061
Georgia Southern College—IN Georgia State Univ.—ΔΔ	Dana Childers Debbie Davis	Box 2064, Statesboro, GA 30458 Box 502-University Plaza, Atlanta, GA 30303	Bonnie Ford Fields (Mrs.), Rt. 9, Box 201, Statesboro, GA 30458 Cathy Kramer Leake (Mrs. Charles), 3638 Cobble Mill Lane, Clarkston, GA 30021

#### *Alumnae Chapter*

#### *President/Address*

Atlanta — Suzanne Jewhurst (Miss), 3626F Birdcage Village Ln., Atlanta, GA  
30340  
Augusta — Susan Gorman Winstead (Mrs.), 3170 Skinner Mill Rd. #E-5,  
Augusta, GA 30909

Milledgeville — Pamela H. Grant (Mrs.), 531 N. Irvin St., Milledgeville, GA  
31064  
\*Savannah — Carol Lyons (Ms.), 712 E. 46th St., Savannah, GA 31405



## PROVINCE XXIII-Alabama

PCD - Barbara Hunt Martin (Mrs. Willis), 4410 Woodland Hills Drive, Tuscaloosa, AL 35405  
 PAD - Elizabeth Williams Terry (Mrs. Rick), 2105 Sparrow Road SW, Decatur, AL 35601  
 SRC - Alabama - Lottie Ricker Nunnally (Mrs. Mark), 1365 Dearing Down Circle, Helena, AL 35080

<i>School/Chapter</i>	<i>President</i>	<i>Chapter Address</i>
Univ. of Alabama—AI	Theresa Tuck	Box 6209, University, AL 35486
Alabama/Huntsville—AK	Laura Hatchett	661 Clutts Road, Harvest, AL 35749
Auburn Univ.—BE	Susan Fuller	Auburn Univ., Dorm D, Auburn, AL 36849
Auburn Univ./Montgomery—AN	Ann Darlene Wallace	c/o SGA, I-85 Campus, Montgomery, AL 36193
Jacksonville State Univ.—AF	Tammy Hamilton	P.O. Box 3064 JSU, Jacksonville, AL 36265
Samford Univ.—AI	Sharon Donaldson	S.U. Box 2297, Birmingham, AL 35229

### Alumnae Chapter

### President/Address

Auburn — Catherine Coker Goodwin (Mrs. William), 770 Cary Drive, Auburn, AL 36380  
 Birmingham — Toni Kornegay Vaughn (Mrs. Shelby), 4858 Riverwood Place, Birmingham, AL 35245  
 \*Decatur — Elizabeth Williams Terry (Mrs. Rick), 2105 Sparrow Rd., SW Decatur, AL 35601  
 Huntsville — Nancy Greene Lackey (Mrs. Fred), 3216 Monarch Drive, Huntsville, AL 35801  
 \*Livingston — Jean Ratcliffe Goggans (Mrs.), P.O. Box 261, Livingston, AL

35470  
 Mobile — Ann Cowley (Ms.), 641 Tuthill Lane, Mobile, AL 36608  
 Montgomery — Tammy Jones Suits (Mrs.), 3375 Habersham Road, Montgomery, AL 36109  
 \*Muscle Shoals — Ann Mitchelltree Moses (Mrs. Frank), 2005 Stoddard Dr., Florence, AL 35630  
 Tuscaloosa — Patty Lynch DeWitt (Mrs. Stephen), 2127 Fredericksburg Drive, Tuscaloosa, AL 35406

## PROVINCE XXIV-Florida

PCD - Sue Adrianson Skambis (Mrs. Christopher), 836 Lake Adair Blvd., Orlando, FL 32804  
 PAD - Barbara Boehringer Turner (Mrs. James), 6543 Blvd. of Champions, North Lauderdale, FL 33068  
 SRC - Florida - Cindy Brown Helton (Mrs. Charles), 1601 Berkshire Ave., Winter Park, FL 32789

<i>School/Chapter</i>	<i>President</i>	<i>Chapter Address</i>
Florida State Univ.—AS	Laura Bartlett	749 W. Jefferson St., Tallahassee, FL 32304
Jacksonville Univ.—IQ	Refer to Sue Skambis, PCD-XXIV	
Univ. of Tampa—AB	Christine Higgins	Box 2753, 401 W. Kennedy Blvd., Tampa, FL 33606

### College Chapter Director/Adv.

Donna Brazier Merritt (Mrs. Jesse), 1921 Greenwood Dr., Tallahassee, FL 32303  
 Alice Ramil Gault (Mrs.), 6712 Whiteway Dr., Temple Terrace, FL 33617

### Alumnae Chapter

### President/Address

Brevard County — Ann Cain Anderson (Mrs. Carl), 25 Valencia Road, Rockledge, FL 32955  
 Clearwater — Ruth McDonald Whitson (Mrs. William), 4306 Villa Rosa Dr., Holiday, FL 33590  
 Fort Walton Beach — Gayle Sunday Young (Mrs. Doug), 301 Benning Dr., Destin, FL 32541  
 Gold Coast — Diane Salade Neralic (Mrs. John), 8637 NW 25th Ct., Coral Springs, FL 33065  
 Greater Orlando Area — Patricia Overstreet Pugh (Mrs. Dennis), 8442 Lake Bose Drive, Orlando, FL 32810  
 Jacksonville — Julie Sheffield (Miss), 1506 Grandview Dr., Jacksonville, FL 32211  
 Miami — Margaret Walker Aly (Mrs. Doug), 543 NE 102 Street, Miami, FL 33138

Platinum Coast — Sandra Johnson (Ms.), 696 Binnacle Dr., Naples, FL 33940  
 \*Palm Beach County — Kim DeMarco (Miss), 4801 Sable Pine Circle C-2, West Palm Beach, FL 33047  
 Pensacola — Julie LeBlanc Bowden (Mrs. Stephen), 1539 Oakshore Drive, Gulfbreeze, FL 32561  
 St. Petersburg — Karleen Klemp Burns (Mrs. Larry), Box 58050, Tierra Verde, FL 33715  
 Southwest Florida — Esther Norden LaRose (Mrs.), 651 Pine St., Ft. Meyers, FL 33905  
 Sun Coast — Marjorie Kanouse Fink (Mrs. Edward), 2070 Clematis, Sarasota, FL 33759  
 Tallahassee — Mary Ella Cobb Ingram (Mrs. Jack), 3283 Shannon Lakes East, Tallahassee, FL 32308  
 Tampa — Kristi Nelson Knight (Mrs. Steve), 3922 Tacon St., Tampa, FL 33629

## PROVINCE XXV-Virginia, Washington D.C. and Maryland

PCD - Linda Regner (Miss), 5576 Burnside Drive #8, Rockville, MD 20853  
 PAD - Shelley Belson Stepp (Mrs. Larry), 2456 Stone Post Terrace, Richmond, VA 23233  
 SRC - District of Columbia - Pat Dansbury (Miss), 1722 19th St., N.W., #501, Washington, DC 20009  
 SRC - Maryland - Pat Dansbury (Miss), 1722 19th St., N.W., #501, Washington, DC 20009  
 SRC - Virginia - Ann Campbell Pardue (Mrs. Mark), 2716 Cooper Creek Rd., Herndon, VA 22071

<i>School/Chapter</i>	<i>President</i>	<i>Chapter Address</i>
Longwood College—ET	Alesa Brookshier	Box 1116, Farmville, VA 23901
Old Dominion Univ.—OF	Donna Saucier	4936 Olive Grove Lane, Virginia Beach, VA 23455
Radford—EA	Karen Lea Trenary	P.O. Box 5753, Dean of Students/RU, Radford, VA 24142
Univ. of Virginia—AD	Emily Weinstein	150 Chancellor St., Charlottesville, VA 22903
Virginia Polytechnic Inst.—KQ	Kelly A. Sweeney	618 No. Main Street, Blacksburg, VA 24060

### College Chapter Director/Adv.

Jill Adams (Miss), 2020 Battery Park Rd., Chesapeake, VA 23323  
 Llwanda (Lou) Kneppshield Williams (Mrs. David), 1412 Lester Drive, Charlottesville, VA 22901  
 Charlotte Davis (Miss), 217 Squire Student Center, Virginia Polytechnic Institute, Blacksburg, VA 24061

### Alumnae Chapter

### President/Address

Anne Arundel County — Shirley Bowden Steinberg (Mrs. Herbert), 1-E Torlina Court, Baltimore, MD 21207  
 Richmond — Kathy Kolb Zehler (Mrs. John), 9700 Hoke Brady Road, Richmond, VA 23231  
 \*Roanoke — Lydia Hamrick Higgs (Mrs. Steven), 3605 Janney Lane SW,

Roanoke, VA 24018  
 Tidewater — Geraldine Ann Roth (Miss), 6114-B Lexington Court, Virginia Beach, VA 23464  
 Washington, DC — Colleen Kinney (Miss), 4514 Tyler Court, Apt. 3, Annandale, VA 22003

## PROVINCE XXVI-Arkansas

PCD - Jacqueline Miner Gardner (Mrs. Richard Jr.), P.O. Box 2034, Russellville, AR 72801  
 PAD - Dauna Jackson DeBord, 1300 East Russell Road #19, Russellville, AR 72801  
 SRC - Arkansas - Jeania Standridge Evans (Mrs. Jerry), Rt. 2, Box 370, Russellville, AR 72801

<i>School/Chapter</i>	<i>President</i>	<i>Chapter Address</i>
Arkansas Tech. Univ.—AA	Brenda McCurdy	ATU, Box 486, Russellville, AR 72801
Central Arkansas—EE	Leslie Paige Jones	UCA, Box 567, Conway, AR 72032
Henderson State Univ.—EII	Colleen Davis	H-50, Delta Zeta, Arkadelphia, AR 71923

### College Chapter Director/Adv.

Sarah Longley McAuley (Mrs.), 1521 South Blvd., Conway, AR 72032

### Alumnae Chapter

### President/Address

Central Arkansas — Katherine Kemmeries Seib (Mrs. Paul), 9 Delray Dr., Little Rock, AR 72207  
 \*Conway — Dauna Jackson DeBord (Mrs.), 1300 East Russell Road #19,

Russellville, AR 72801  
 \*Arkansas River Valley — Dauna Jackson DeBord (Mr.), 1300 East Russell Road #19, Russellville, AR 72801





POSTMASTER: Send 3579 immediately to Delta Zeta Sorority, 202 E. Church St., Oxford, OH 45056

DELTA ZETA SORORITY  
202 East Church Street at Campus Avenue  
Oxford, OH 45056

Address Correction Requested

Non-Profit Org.  
U.S. Postage  
PAID  
Permit No. 131  
Tulsa, OK