

LAMP

OF
DELTA
ZETA
SUMMER, 1982



from Mary Margaret Calhoun Fore, National Vice President of Alumnae Affairs



Writing for "The Council Corner" is a special privilege and I am grateful. It is also a frustration, for as National Vice President of Alumnae Affairs, I have so many areas of emphasis and concern.

Just as there are more than 100,000 Delta Zetas (according to our new computer membership record), there are almost that many different needs and goals to be met. Many of these goals are essentially the same, however, and all are relative to those of our Founders in the beginning of our sorority.

Have you reread the Purpose of Delta Zeta recently?

"The purpose of this sorority shall be to unite its members in the bonds of sincere and lasting friendship, to stimulate one another in the pursuit of knowledge, to promote the moral and social culture of its members, and to develop plans for guidance and unity in action; objects worthy of the highest aim and purpose of associated effort."

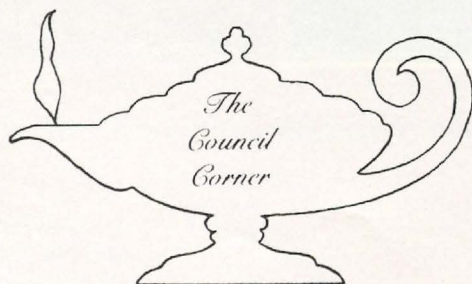

Each of us has several aspects of our lives which give us our unique identity. As we bring the combination of our talents, skills and potential together in our Delta Zeta sisterhood, we accomplish our purpose.

To unite our members in the bonds of sincere and lasting friendship, we need understanding, respect and cooperation, all undergirded by love for one another, in every area of our endeavor. These same attributes are necessary as we strive to stimulate our minds and grow toward the highest moral, social and spiritual values.

An understanding of our individual and group needs and aims, respect for each member's position, and cooperation with the majority opinion are imperative in the development of plans for guidance and unity in action. This principle must be applied in every area of our sorority, from the individual college chapter pledge class to the National Convention, if Delta Zeta is to continue the growth and significance we all desire.

There is an alarming percentage of Delta Zetas who have neglected to take advantage of the privileges and pleasures afforded them by the mutual acceptance of membership. Privilege and pleasure always require responsibility. If you are not now participating in some Delta Zeta activity, I challenge you to remember the investment you made in terms of money, mind, energy, talent, time, interest, personality and experience which should be paying dividends indefinitely. The dividends of Delta Zeta membership are intangible. Only by our active participation in any one or more phases of our sisterhood can each of us share in preserving that which has been and is an integral part of our lives. We preserve this treasure not for ourselves only, but for future generations of college women to enjoy these same privileges, pleasures and opportunities "worthy of the highest aim and purpose of associated effort."

Over and over again, whenever I am with Delta Zeta collegians and/or alumnae, in small or large groups, the one refrain I continue to hear and to experience is, "The closeness and friendship of our group is its greatest asset."

Let us remember the dreams of our Founders and so many who have dreamed these dreams and worked for their realization through these almost eighty years. Our enthusiasm and dedication to these dreams will continue to produce the experiences of "sincere and lasting friendship."

LAMP

Volume 71 Number 2 Summer 1982

Founders of the Sorority



Miami University
Oxford, Ohio 1902

Alfa Lloyd Hayes, 1880-1962
Mary Collins Galbraith, 1879-1963
Anna Keen Davis, 1884-1949
Julia Bishop Coleman, 1881-1959
Mabelle Minton Hageman, 1880-1929
Anne Simmons Friedline, 1879-1932

THE LAMP

(USPS 585-640)

The Lamp of Delta Zeta, official magazine of the sorority, is published quarterly by the Delta Zeta Sorority, 21 East State Street, Columbus, Ohio 43215.

Send all editorial material to the Editor, Mrs. Robert L. McKeeman, 5517 S. 74th E. Avenue, Tulsa, OK 74145. Send all matters of a business nature to Delta Zeta National Headquarters, Columbus, OH.

Send all contributions for Delta Zeta Founders Memorial Foundation and Gallaudet College to Mrs. William Barth, 1662 Villa South Drive, West Carrollton, OH 45449.

EDITOR

Gwen Moss McKeeman
5517 S. 74th E. Avenue
Tulsa, Oklahoma 74145

STAFF

Diane Jones Skelton
Virginia Gilbert



Contents

- 2 GML Award Winners
- 4 Iota Pi Returns to West Virginia
- 6 Delta Zeta from Coast to Coast
- 10 California Flame Fantasy
- 11 Your Invitation to Convention
- 12 Founders Memorial Foundation
- 14 Delta Zeta on Campus
- 32 Indiana's PAD: A Lady of Talent
- 32 National Historical Museum
- 33 A Superintendent of Schools
- 34 Bookland of Books
- 35 Flame Eternal
- 36 Alumnae Profiles
- 37 Church Moderator
- 38 Personal Reference Form
- 39 Campus Sights and Sounds
- 40 Directory
- 49 from the lampwriter

ABOUT THE COVER

It is time to start thinking rush! Toni Cates and Mindy Mertel of the Zeta Psi chapter at Stephen F. Austin College are ready in true Texas style!

Five Chosen to Receive GML Awards



Jill Banks, Florida State University, AΣ



Donna Frerichs, Nebraska Wesleyan University-BT

Five Delta Zeta seniors have been selected to receive the Grace Mason Lundy award for 1982. This award, given annually, is presented to those outstanding Delta Zetas who fulfill requirements for loyalty, devotion and service to their chapters and to Delta Zeta.

Our congratulations and best wishes for continued sorority service go to Jill Teresa Banks, Florida State University-AΣ; Kim Volmer Jensen, Ferris State College-ZN; Terry Jane Mellen, Eastern Illinois University-ΓN; Brenda Ann Tobias, University of Houston-ΔΘ, and Donna Marie Frerichs, Nebraska Wesleyan University-BT.

Jill Teresa Banks Florida State University-AΣ

Jill Banks first served Delta Zeta as a member of the judicial and standards boards, then as assistant rush chairman, corresponding secretary, rush chairman and finally, as president. As president, she led the AΣ chapter's initiation team for the installation of ΔB chapter at the University of Tampa.

Jill has represented Delta Zeta in several beauty pageants and has been involved in the campus Greek Fellowship group. She is an officer of Rotaract, a career oriented service club, belongs to Garnet and Gold Key (leadership and scholastic honorary) and is a member of Rho Lambda, Panhellenic honorary.

Dean Stephen S. Winters wrote of Jill: "I have known her since her freshman year and, in the best meaning of the word, she exemplifies the sorority woman; soft spoken, well mannered, highly motivated, academically capable, completely loyal and with impeccable character. Without being stuffy, she is serious about her work and her sorority responsibilities and interests."

Donna Marie Frerichs Nebraska Wesleyan University-BT

Donna Frerichs also served as her chapter president, preceded by offices such as rush chairman, Panhellenic delegate and scholarship chairman. She was instrumental in initiating the sister sharing program and positive point system adopted by Beta Tau. The sister-sharing is a program designed to bring members closer together through activities planned just for Delta Zetas. The positive point system was designed as an alternative to a required activities/fining system. Under the point system no activities are required, but each member chooses those activities she wishes to attend. The only requirement is that each member must earn 44 points per semester.

Donna was a Student Affairs Senator and was secretary of Ionians honorary, which honors outstanding



Brenda Tobias, University of Houston-ΔΘ



Terryll Mellen, Eastern Illinois University-ΓΝ

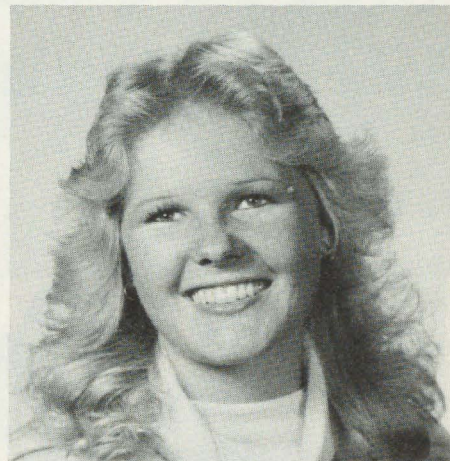

Kim Jensen, Ferris State College-ZN

Greeks on campus. She is a member of Cardinal Key, is a senior class officer and president of Omicron Delta Epsilon (economics). Continuously on the Dean's List, she has received several Wesleyan related scholarships and was a University of Nebraska - Lincoln David scholarship winner. More recently she was invited to join Pi Gamma Mu (international honors in social sciences.)

Donna will be married in the summer but will be Beta Tau's rush advisor in September. As Beverly Carlson Swanson, BT's current rush advisor wrote, "Donna is the embodiment of what I believe the Founders had in mind for Delta Zeta . . . this girl is a 'one of a kind' sort of person."

Brenda Ann Tobias University of Houston-ΔΘ

Brenda Tobias served Delta Theta as president and as chairman of the chapter's 25th anniversary celebration. She was named Dream Girl and was nominated for Miss UH. She received a Houston Alumnae Panhellenic scholarship and a Founders Memorial scholarship. As Senior Panhellenic Delegate, she was Panhellenic rush chairman and was named the outstanding Panhellenic officer.

Brenda is a member of Alpha Lambda Delta/Phi Eta Sigma (freshman honorary) and Beta Alpha Psi (professional accounting fraternity). Maintaining a place on the Dean's List for six semesters, she also was named to Beta Gamma Sigma (business and management) and Phi Kappa Phi, the national honor society for recognition of superior scholarship in all academic disciplines.

Arlene Newman, Past National Officer living in Houston, wrote of Brenda: "Brenda is a young woman of impeccable character. Of greatest importance is the love she has for Delta Zeta and her sisters - this love is genuine and just radiates from her all the time. She is gifted with the ability to handle herself graciously in all situations."

Terryll Jane Mellen Eastern Illinois University-ΓΝ

Terry Mellen was immediately recognized as a leader when she was elected vice president of her pledge class. As an initiate she was elected Panhellenic Delegate and became involved in committee work and was an outspoken leader for Greek unity. When the newly elected president of Gamma Nu resigned in late Spring of 1981, Terry was the unanimous choice to fill the vacancy. At that time, chapter morale was low and little was being accomplished. Terry grasped the situation without hesitation. She had little formal training for her new office but seemed to know instinctively what to do. Before she went to convention as a new president, she read through all officer and committee manuals. At Convention no one could have guessed she was a novice at her job!

When she returned home, she organized all her notes and materials and began contacting each officer and chairman. She worked with each to set goals and develop programs. When school began she worked with the rush chairman to reorganize rush plans and as a result, Gamma Nu had one of their most successful rushes in years . . . 43 "cream of the crop" young women.

Terry was Tau Kappa Epsilon sweetheart and a member of the Society for Advancement of Management and ASPA. She hopes to continue working for Delta Zeta after graduation . . . a college chapter director, perhaps? Her PCD-CCD Gail McKee wrote: "I feel I have been very fortunate to have had the opportunity of knowing and working with this young woman. She is truly an outstanding Delta Zeta."

Kim Volmer Jensen Ferris State College-ZN

Kim Jensen was elected secretary of her pledge class and shortly after initiation became corresponding secretary.

(Continued on page 33)

Iota Pi Chapter Returns to West Virginia Tech Campus



Members of the newly reinstated chapter at WVIT include (top row) Leslie Durst, Tracy White, Kathy Nuttall, Yvonne Fry, Mary Ellen McConahey, Marjie Paxton and Cindy Crawford. On the third row, (l to r) are Mala Lee, Melanie Jacobs, Natalie Konckiki, Cathy Pack, Chrystal Nester and CCD Virginia Gray. The second row includes Janice Baley, Mary Pierson, Laurie Glasspool, Linda Bradley, Sandy Shauver and Anne Leine, National Field Representative. On the front row are the officers, Paula Yarkovich, Lisa Wu, Penny Payne, Terry Davis and Leslie Perry.

by Tracy White, III

It is a pleasure to announce that Iota Pi chapter has returned to the campus of West Virginia Institute of Technology. Originally installed in February, 1967, the chapter had been dormant for several years.

West Virginia Institute of Technology is located in Montgomery, WV, along the Kanasha River. The school is noted for its excellence in engineering, dental hygiene and printing. There are five fraternities and Iota Pi makes the third sorority. Because of the engineering programs, the campus is male oriented with a ratio of 3

to 1. Thus, with a relatively small female enrollment, it wasn't all that easy to bring Iota Pi back.

Penny Payne, president of the chapter, was a transfer student from Delta Upsilon chapter at Marshall University. Terry Davis, a transfer from Epsilon Iota chapter at Fairmont State and now the pledge training vice president, worked with Penny and with alumna Dr. Virginia P. Gray to form a local colony of Iota Pi. With the assistance of the two collegiate Delta Zetas and with Dr. Gray as faculty advisor, the first eight young

women pledged for a year!

Even before chartering, however, Iota Pi colony prided itself in being active in the community. They participated in the Run for Children race (approximately three miles), and won the first place trophy for group participation. At Halloween they dressed in costumes and visited the pediatrics ward at Montgomery General Hospital. They also actively participated in campus blood drives and won the title of best decorated float in the Homecoming Parade.

And so, it was only natural that on



Campus and community guests at the reception to welcome Iota Pi to the campus of West Virginia Institute of Technology.



Anne Leine, National Field Representative and Sherry Hornsby Miller, Province Collegiate Director, welcomed guests to the reception.

February 13, nineteen pledges became Delta Zeta sisters as Iota Pi was reissued its charter. As in 1967, Delta Upsilon chapter from Marshall University performed the initiation ceremony.

At the installation banquet that evening the charter was presented to Penny Payne, president, by Norma Andrisek, Past National President, who presided as toastmistress. Taking part in the evening's presentations were Sherry Miller, Province Collegiate Director; Anne Leine, National Field Representative, and Dr. Virginia P. Gray, College Chapter Director. National President Carolyn Gullatt presided at the installation service.

Dr. Leonard Nelson, President of West Virginia Institute of Technology, accepted and welcomed the chapter to the campus. Included in the gifts to the chapter were a silver punch bowl from the National Council and a silver tray from Province IV.

The banquet was highlighted with a Rose Ceremony conducted by Anne Leine. She was accompanied by Epsilon Delta chapter from Concord College who sang, "It Only Takes a Spark."

Representatives from campus fraternities and sororities and members of the campus and community attended a reception on Sunday afternoon at the Conley Hall Art Gallery on the West Virginia Tech campus.

The Iota Pi chapter of Delta Zeta would like to sincerely thank everyone who made the chartering possible and with the fondest of wishes to the first pledge class for making installation a special success.



Iota Pi officers include (l to r) Paula Yarkovich, corresponding secretary; Lisa Wu, vice president of rush; Penny Payne, president; Terry Davis, vice president of pledge training, and Leslie Perry, Treasurer.

Delta Zeta from Coast to Coast

Meet Delta Alpha at Cal State - Long Beach



California State University-Long Beach's Delta Alpha on Presents Day.

by Laura McMullen, ΔΑ

California State University, Long Beach was established to serve the needs of Orange County and the southeast portion of Los Angeles County. The instructional program was initiated in the fall of 1949 with one hundred and sixty-nine upper division students, and twenty-four administrative, instructional and clerical members. The first graduation class of 1950 included thirty-two candidates who received a BA degree. Presently, Long Beach State has an enrollment of over 33,000 and there are more than two hundred student organizations on campus, which reflect interests in politics, religion, recreation, cultural, social, and academic areas. C.S.U.L.B. is known for its excellence in art, nursing, and teacher's education.

On March 20, 1950 twelve women founded Omega Phi Delta which was dedicated to promote social activity, friendships, cooperation, growth of

womanly character and further good scholarship among the members. Omega Phi Delta was the third sorority to be founded at C.S.U.L.B. The adopted colors were yellow and green with the yellow carnation as the flower. Four years after the founding of Omega Phi Delta, on January 31, 1954 the members, pledges, and alumnae were pledged into Delta Zeta. The sorority was installed as the Delta Alpha chapter of Delta Zeta, the first National Panhellenic sorority on the Long Beach State campus. Maintaining their original founding date, members and alumnae of Omega Phi Delta were initiated on March 20, 1954.

Delta Alpha is known for being a very active chapter, besides participating in activities with fraternities and campus groups, Delta Alpha also does many things with just themselves. Every fall semester, Delta Alpha holds a Hawaiian Luau in honor

of the pledges. This starts the year off with a strong feeling of togetherness and sisterhood. The pledges are again the center of attention as Delta Alpha celebrates Halloween with a big and little sister pumpkin carving contest. Awards are given for the most original, scariest, and funniest pumpkin. Afterwards, the chapter goes serenading and presents the pumpkins to local hospitals.

Another major event for the fall semester is the father and daughter football game. The fathers are treated to the game and to pizza after the game. The mothers are not forgotten! Every spring semester we have a mother and daughter tea and fashion show at the Delta Alpha house. Delta Alpha also has activities with the Long Beach alumnae chapter. This year we are planning a joint fund-



The National President visited Delta Alpha! Pictured are (back row, l to r) Diane Lopez, chapter president; Piper Winter, chapter treasurer; Michelle Yparraguirre, recording secretary and Marsha Motsinger, vice president. On the front row are Cindy Johnson, CCD; Betty Bragg, PAD; Carolyn Gullatt, National President, and Karen Dessel, PCD.



The Delta Alpha house in Long Beach is located at 148 Molino Avenue.



Marla Baker (left) and Barbara Zimmerman share a big and little sister talk before initiation.

raiser with the alumnae. Also every semester we honor them with an alumnae dessert at the Delta Alpha house.

Other activities for the fall semester include an all sorority powder puff football tournament, a weekend mountain retreat and a big and little sister Christmas party. In 1980 Delta Zeta took first place in the football tournament and we are looking forward to recapturing the title in 1982. The mountain retreat is one of our most memorable activities every year. It is a time where sisterhood abounds and Delta Alpha's strength and spirit is renewed. The weekend includes skits, songs, all night talks, and other inspirational activities. The fall semester concludes with the big and little sister Christmas party. Every member brings an ornament for the Christmas tree and gifts for special people. There is always a visit from Santa.

One of the most exciting events of the spring semester is Derby Days, which is an all sorority competition sponsored by Sigma Chi fraternity. The purpose is to raise money for philanthropies. The events include selling ads, spirit and publicity contest, derby swipe, "Miss Venus", sorority feud, cake decorating, and games day. In 1981 we placed first in five of the events and second place in the remaining two events. This gave Delta Alpha the most points for the week and we were given the first

place trophy! This year we are working hard to take first place two years in a row, a feat that no other sorority has been able to accomplish.

Delta Alpha has also received first place for the most spirited house during Greek Week for two out of two years. Other competitions that Delta Alphas participate in include that of the Theta Chi fraternity, the all sorority softball tournament and the Sigma Alpha Epsilon volleyball tournament. During the three year history of the volleyball tournament Delta Alpha has placed first two times and second once. We are practicing now in hopes of bringing home the first place trophy again! Finally, one of Delta Alpha's most prized awards was given to the chapter at National Convention for reaching quota five years in a row.

One of the most enjoyable events during the spring semester is Flame Fantasy. It is a fashion show put on by the Southern California Lamp-lighters, where Delta Zeta collegians work as volunteers. This year's commentator was Nanette Fabray and honored guest National President, Carolyn Gullatt. After the fashion show, the day was concluded with a dinner at the Delta Alpha house honoring Mrs. Gullatt. Additional guests who attended the dinner were Betty Bragg, PAD, Karen Dessel, PCD, Diane Harris, president of Long Beach alumnae, and Cindy Johnson, CCD. After dinner, Mrs. Gullatt led a

candid question and answer session, with tales of her early Delta Zeta years. She delighted everyone and allowed us the opportunity to learn more about different phases of sorority life. The evening was concluded by serenading Mrs. Gullatt in a friendship circle singing "Dream Girl of Delta Zeta."

Amidst all of Delta Alpha's involvements, sisterhood and friendship remain the primary foundation of the chapter. Our love and concern for each other help us to achieve our goals.



Delta Alpha pledges dressed up their big sisters as a rose, a diamond, a pledge pin, a turtle and the ΔZ Executive Board.

Moving?

A change of address card is inserted in this magazine for your convenience. If you are prompt to send Delta Zeta your new address, it can be entered in the LAMP magazine file before the next issue is mailed.

Delta Zeta from Coast to Coast



Beta Xi sisters (Auburn University) and 46 great new pledges posed for a picture on "Squeal Day" following formal rush.

Meet Beta Xi at Auburn University

by Janet Fondren, AU-BΞ

Waaaaar Eagle! The members of the Beta Xi chapter of Delta Zeta at Auburn University can be heard joining in this battle cry in true Auburn tradition. One of the largest universities in the South, Auburn University is located in Auburn, Alabama, just 60 miles northeast of the state capitol, Montgomery.

The Auburn University campus is well known for its beauty and small town friendliness. Chartered in 1856 and called East Alabama Male College, the school was begun as a single four-story building with an enrollment of 100 students, all males, and

six faculty members. After the War Between the States when the building was converted into a Confederate hospital, the school was reopened but the economic ruin of the South had reduced the finances of the school considerably.

This problem was solved when the Morrill Act was passed in 1872, making Auburn the first land-grant college in the South. The name of the school was changed to The Agricultural and Mechanical College of Alabama. Placing great emphasis on the liberal arts and growing steadily, Auburn changed its name again in 1899 to Ala-

bama Polytechnic Institute. This name stayed with the college for 61 years until the state legislature changed the name permanently to Auburn University in 1960.

The Beta Xi chapter of Delta Zeta was begun on the campus of Auburn, then the Alabama Polytechnic Institute, in 1939. When Beta Xi received its charter in 1940 there were twenty sisters and four other sororities on campus. Originally, the home of the Beta Xi chapter was Dorm 1 but since 1965, Auburn Delta Zetas have resided in Dorm D.

Many traditions surround "the lov-

Delta Zeta from Coast to Coast



Beta Xi sisters (Auburn University) and 46 great new pledges posed for a picture on "Squeal Day" following formal rush.

Meet Beta Xi at Auburn University

by Janet Fondren, AU-BE

Waaaaa Eagle! The members of the Beta Xi chapter of Delta Zeta at Auburn University can be heard joining in this battle cry in true Auburn tradition. One of the largest universities in the South, Auburn University is located in Auburn, Alabama, just 60 miles northeast of the state capitol, Montgomery.

The Auburn University campus is well known for its beauty and small town friendliness. Chartered in 1856 and called East Alabama Male College, the school was begun as a single four-story building with an enrollment of 100 students, all males, and

six faculty members. After the War Between the States when the building was converted into a Confederate hospital, the school was reopened but the economic ruin of the South had reduced the finances of the school considerably.

This problem was solved when the Morrill Act was passed in 1872, making Auburn the first land-grant college in the South. The name of the school was changed to The Agricultural and Mechanical College of Alabama. Placing great emphasis on the liberal arts and growing steadily, Auburn changed its name again in 1899 to Ala-

bama Polytechnic Institute. This name stayed with the college for 61 years until the state legislature changed the name permanently to Auburn University in 1960.

The Beta Xi chapter of Delta Zeta was begun on the campus of Auburn, then the Alabama Polytechnic Institute, in 1939. When Beta Xi received its charter in 1940 there were twenty sisters and four other sororities on campus. Originally, the home of the Beta Xi chapter was Dorm 1 but since 1965, Auburn Delta Zetas have resided in Dorm D.

Many traditions surround "the lov-

Magazines . . .

a practical gift
for all occasions

Delta Zeta Subscriptions
P. O. Box 24145
Columbus, Ohio 44017

last fall.

Another Auburn tradition that Beta Xi gets involved in is the annual Step Sing song contest. Step Sing is held at the first of winter quarter and the contestants are sororities and fraternities who have all practiced long and hard to "polish up their act" for the judges and spectators.

Beauty pageants have become a tradition at Auburn, with over ten different ones held throughout the year ranging from Miss Fall Rush to Miss Watermelon Bust. One contest, the Miss Glomerata pageant, selects twenty girls as Glom Beautys who compete in the pageant and have their pictures taken for the school annual. Beta Xi has always been well represented in this contest and this year, Suzanne Nash was selected as a Glom Beauty out of the hundreds of girls who entered.



Beta Xi senior Stacey Hader is pictured with CCD Catherine Goodwin.



Province Day speaker in Alabama was Florence Hood Miner, former Editor of the LAMP and Past National Vice President. She's pictured with Lottie Ricker.

Beta Xi activities are as varied as are Auburn traditions. Each fall the new pledges are honored at a Pledge Formal dance, and Winter Formal always proves to be an exciting annual event for the sisters. Spring quarter will be filled with fun this year with a retreat and a special spring party in the works.

Other activities include two fund raisers held last year to support the chapter's national philanthropy and the All Campus Fund Drive. Campus activities, such as the annual Blood Drive, receive a large percentage of participation from the Beta Xis. An Easter Egg hunt for underprivileged children will be held in the spring as another of the chapter's service projects.

One very special Auburn tradition is Aubie, the team mascot. Aubie is a cartoon tiger who appeared in 1959 on the cover of a football program. Brought to life in 1979, Aubie has become a symbol of the true Auburn spirit.

The annual Alabama Delta Zeta state convention, Province Day, was hosted this year by Beta Xi and the sisters worked hard to organize the meeting and show the other Delta Zetas from all over Alabama what being an Auburn Delta Zeta really means.



Joanna Haffner is president of Beta Xi. She's with Jerry Latham at the annual A-Day Tea at Auburn.



Beta Xis performed a song from their rush at Province Day which they hosted in Auburn this year.

It is with Regret . . .

It is with deep regret that the National Council announces the withdrawal of the charter of Beta Lambda chapter of Delta Zeta, University of Tennessee.

eliest village of the plains." Among these are the Wreck Tech Parade and Burn the Bulldogs Parade, in both of which Beta Xi participates. The Wreck Tech Parade takes place the week before the Auburn-Georgia Tech football game. Sorority and fraternity pledges build floats and march in the parade and the judges grade them on spirit as well as overall group appearance. The Beta Xi chapter has done well in this and the Burn the Bulldogs Parade, placing first in both last fall.

Another Auburn tradition that Beta Xi gets involved in is the annual Step Sing song contest. Step Sing is held at the first of winter quarter and the contestants are sororities and fraternities who have all practiced long and hard to "polish up their act" for the judges and spectators.

Beauty pageants have become a tradition at Auburn, with over ten different ones held throughout the year ranging from Miss Fall Rush to Miss Watermelon Bust. One contest, the Miss Glomerata pageant, selects twenty girls as Glom Beautys who compete in the pageant and have their pictures taken for the school annual. Beta Xi has always been well represented in this contest and this year, Suzanne Nash was selected as a Glom Beauty out of the hundreds of girls who entered.



Province Day speaker in Alabama was Florence Hood Miner, former Editor of the LAMP and Past National Vice President. She's pictured with Lottie Ricker.

Beta Xi activities are as varied as are Auburn traditions. Each fall the new pledges are honored at a Pledge Formal dance, and Winter Formal always proves to be an exciting annual event for the sisters. Spring quarter will be filled with fun this year with a retreat and a special spring party in the works.

Other activities include two fund raisers held last year to support the chapter's national philanthropy and the All Campus Fund Drive. Campus activities, such as the annual Blood Drive, receive a large percentage of participation from the Beta Xis. An Easter Egg hunt for underprivileged children will be held in the spring as another of the chapter's service projects.

One very special Auburn tradition is Aubie, the team mascot. Aubie is a cartoon tiger who appeared in 1959 on the cover of a football program. Brought to life in 1979, Aubie has become a symbol of the true Auburn spirit.

The annual Alabama Delta Zeta state convention, Province Day, was hosted this year by Beta Xi and the sisters worked hard to organize the meeting and show the other Delta Zetas from all over Alabama what being an Auburn Delta Zeta really means.



Joanna Haffner is president of Beta Xi. She's with Jerry Latham at the annual A-Day Tea at Auburn.



Beta Xis performed a song from their rush at Province Day which they hosted in Auburn this year.



Beta Xi senior Stacey Hader is pictured with CCD Catherine Goodwin.

It is with Regret . . .

It is with deep regret that the National Council announces the withdrawal of the charter of Beta Lambda chapter of Delta Zeta, University of Tennessee.

"Fantasy in Flight"

California has 26th Flame Fantasy

by Rae Sweet Templin
Oregon State—X

It was a year of "firsts" for the 26th annual Flame Fantasy sponsored by the Delta Zeta Lamplighters of Southern California. The event was held in late February in the elegant ballroom of the Beverly Wilshire Hotel in Beverly Hills.

Leading off the innovations was a change of philanthropy to the House Ear Institute, Los Angeles, internationally noted for its research in disorders of the ear. Knowing of her interest in aid to the hearing impaired, actress Nanette Fabray was contacted and she consented to be the fashion show commentator for the benefit ... another first for Flame Fantasy.

Undoubtedly, the most meaningful "first" was the presence of Delta Zeta National President, Carolyn Gullatt, who captivated over 800 Delta Zetas and friends with her gracious remarks and special Southern charm.

The Flame Fantasy committee, chaired by Rae Sweet Templin, Oregon State—X, of the Orange County alumnae chapter, was composed of representatives of the eight alumnae chapters who comprise the Lamplighters of Southern California. Members of the committee included Ruth Wilt, Los Angeles - stage and table decor; Marty Mirabal, Santa Monica - reservations; Ruth Thomas and Mary Lou Markling, Orange County - financial manager and invitations, respectively; Alethia Brill, Whittier-West Covina - opportunity tickets; Barbara Gates, San Fernando Valley - table prizes; Catherine Carstens, Pasadena-Foothill - public relations; Ruby McKee, South Bay - patron donations, and Althea Miller, Long Beach - publicity.

Another innovation to the fashion show was the use of models from Sonance, an HEI support group of professional models who donated their \$1,000 fee to the Institute. With the inclusion of that amount, HEI, real-



Delta Zeta's "first lady" takes a bow at the Flame Fantasy luncheon. Seated to her right is Dr. Howard House, President of HEI and to her left are Dorothy Varley Breitweiser, Lamplighters President and Past National Officer, Mrs. William House and Dr. William House. Also at the table were PAD Betty Bragg and PCD Karen Dessel.



Pictured with Flame Fantasy Chairman Rae Templin, left and actress Nanette Fabray, right are Dr. William House, Director of Research for HEI and Dr. Howard House, President of the House Ear Institute.

realized nearly \$10,000 in proceeds from Flame Fantasy.

Collegians from CSU-Fullerton-IY, CSU-Los Angeles-OP and CSU-Long Beach-ΔA were on hand to help with the sale of opportunity tickets. Proceeds of \$3,491 went into the Housing Fund which is used to refurbish chapter houses.

The theme of "Fantasy in Flight" was carried out with a hot air balloon onstage and table centerpieces of beribboned glass bubbles filled with silk flowers. Grand prizes of two weeks in Hawaii with airfare, a Cybis porcelain of Pegasus and a hot air balloon flight were awarded with the theme in mind.

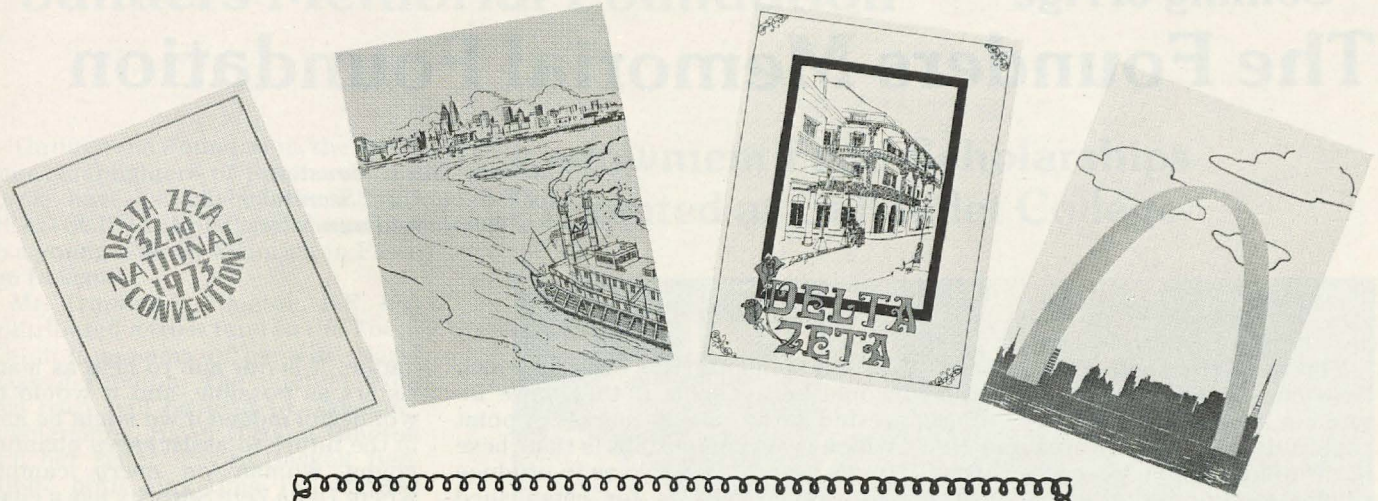

*The National Council of Delta Zeta
invites you to attend
the 36th National Convention
to be held
June 17-21, 1983
at the
Fairmont Hotel
in
Dallas, Texas*



"Coming of Age" The Founders Memorial Foundation

by Sarah Jane Shank Houston,
National Director and Secretary,
Founders Memorial Foundation

This year the Delta Zeta Foundation "comes of age" - it was incorporated in March, 1961, by Mary Collins Galbraith, Alfa Lloyd Hayes and Helen Woodruff Nolop. Since two of the original incorporators were Founders of Delta Zeta Sorority, it is entirely fitting that the term "Founders Memorial" be added to the Foundation name.

It has taken a while, but the "machinery" of the merger of the Delta Zeta Foundation, and the Delta Zeta Founders Memorial Fund is now in place and in working order.

The intent of the Foundation is to provide a place of safekeeping for the legacies and bequests which have been made to the Delta Zeta Sorority for the purpose of providing scholarships and financial assistance to members of the sorority. As indicated at the time of the merger - all of the Foundation scholarships have been retained, adding the Founders Scholarships to the list, and increasing the amount of these scholarships to \$500.00 each. Also the Edith Head Scholarship has been added, this for continuing studies in Fashion Design. Delta Zeta's long interest in Gallaudet College continues unlimited.

With the curtailment of funds from other sources, members will be looking for further assistance from their sorority to help them finance their education, and continue to be active within their campus chapters. All contributions to the Foundation are tax deductible. And no amount is too small - for it can be matched, or placed with other contributions to build a special scholarship or grant, or build toward a special scholarship.

Many of our scholarships were established long before these days of high interest rates, and the principals

do not generate the returns which would be available if they were invested in the current market. A point which is very important is that these funds be kept intact so as to produce continuing monies for established scholarships or grants. Security and continuity are assured with the Foun-

dation. It is our aim to help as many sisters as possible, and it would be wonderful indeed if we might be able in the future to assist *every* qualified young woman on *every* campus where Delta Zeta Sorority has a chapter. It can be done - with your conscious and determined help.

Edith Head Scholarship to be Presented



One of the last pictures taken of the late Edith Head was at the 1981 *Flame Fantasy* in Los Angeles when Betsy Bradley Leach, USC-AI, announced the Edith Head Scholarship and presented Edith with a certificate as a memento. Pictured with Edith, left, and Betsy, right, are Althea Miller (Long Beach alumnae) and Barbara Gates (San Fernando Valley alumnae).

Founders Memorial Foundation

Through the Foundation, the Delta Zeta Lamplighters of Southern California have established the EDITH HEAD SCHOLARSHIP, to be awarded to a young woman majoring in Fashion Design.

Mr. Truman E. Hinton, P.E. has contributed a trust fund to the Foundation in memory of his wife, Hazel Haskell Hinton. The interest from this trust will be paid to Gallaudet scholarships. Hazel Haskell Hinton and her sister, Peggy Haskell Benjamin, both long time Delta Zetas were related to Elizabeth Coulter Stephenson.

Listed are those who have made contributions to the Delta Zeta Founders Memorial Foundation from September, 1981, through February, 1982.

Delta Zeta National Council (*in memory of Edith Head*)

Delta Zeta National Council (*in memory of the Rev. Edwin C. Calhoun, father of Mary Margaret Fore*)

PROVINCE I

University of Maine, Orono - AΘ
University of New Hampshire - ΘΓ

PROVINCE II

Rider College - IK
Northeastern New Jersey Alumnae Chapter
Southern New Jersey Alumnae Chapter

PROVINCE III

Anna M. Mathieson

PROVINCE IV

Shepherd College - KM
West Liberty State College - IT

PROVINCE IV

Fairmont, WV Alumnae Chapter
Charleston, WV Alumnae Chapter

PROVINCE V

Kathryn H. Wenger (*in memory of Dorothy Meyer Leitch, E*)
Kathleen Wachsmuth (*in memory of Esther Ricketts, mother of Sue Ricketts Sayre*)
Ruth L. Reager (*in memory of Jane Cornish*)
Youngstown State University - KX
Berea Alumnae Chapter (*in memory of Sally Stahl Beach, ΓA*)
Canton-Massillon Alumnae Chapter
(*continued on page 31*)

Endowment Fund Scholarships Presented at Gallaudet College



Lucille B. May of the Washington D. C. area alumnae who presented the Endowment Fund scholarships at Gallaudet chats with recipients Jodee Scharfenberger (left) and Sarah Schrock (right) in the home of Dr. and Mrs. Edward C. Merrill.

*by Virginia Atkinson
Gallaudet College, Washington, DC*

The annual Founders Day luncheon has taken on a special meaning for Washington area alumnae. It is now the day they have the privilege of representing all of Delta Zeta, alumnae and collegians, in presenting the Delta Zeta Founders Memorial Foundation's Endowment scholarship awards to deserving Gallaudet students.

Since the award of the first scholarship of \$200 in 1976 to Deirdre Blaylock, scholarships have been provided annually to the following deserving young women: Pamela Kovash, Victoria Magliocchino, Christine Otness and Brenda LeMieux. By 1981, the fund has increased to the extent that two scholarship grants of \$1,000 each were awarded from the

interest in the Endowment Fund alone, attesting fully to generous commitment on the part of Delta Zetas everywhere.

Winners of the two \$1,000 scholarships were Sarah Schrock and Jodee Scharfenberger. Both able and industrious juniors, Sarah has elected to major in art history and museum science while Jodee's major is in secondary education. Both young women have diverse interests which extend beyond a personal career focus to include poetry, needlepoint and sports, as well as involvement with numerous organizations. As with the previous scholarship winners, Sarah and Jodee exhibit the qualities of intellect and character that will mark them as future leaders in their chosen fields and citizens of the world.

Delta Zeta on Campus



Bowling Green University-IT chapter members say "hello".

ALABAMA

Alabama, Alpha Gamma—The entire chapter traveled to Auburn to receive the top activity award, philanthropy award and scrapbook award at Province Day. Alpha Gamma enjoyed a visit from National President Carolyn Gullatt, who conducted an officer and chairmen workshop, highlighted with helpful rush hints. Members jumped rope at the American Heart Association Jump-a-thon to win first place in the charity event. Delta Zeta raised \$530 from donations. Campus Senators are Laurel Kurtz, social work; Sandra Rodgers, home economics; and Debra Nesbitt, new college. Lauren Jorgensen is president of Commerce and Business Administration, while Sheree Martin serves Panhellenic as second vice-president. Carole Pinckard and Cherie Reeves are rush counselors. Sarah Carlucci is SGA spirit chairman and Paula Bishop is Crimson Kadets treasurer. Lisa DeBardelaben

is a member of Greek Board and Sigma Theta Tau. Beth Wilson is a member of mass communications honorary and Rosanne Kivette is a AXA Crescent Girl. Leigh Ann Harrison is Miss Jefferson County, in the Miss U of A Top Ten, and vice-president of communications school.

Auburn-Montgomery, Lambda Nu—For the third consecutive year, a Delta Zeta reigned over Homecoming festivities at AUM. Cathy Eagerton was queen, with Rubyanne Sachar and Cindy McClean as runners-up. Tammy Sullivan, past chapter president, was named Miss Province at the Auburn Province Day. Danielle Rowe received the individual scholarship award, while the chapter won the Dee Porter Krop Award for outstanding rushing and pledge retention. The chapter also won the Grimes-Sturkie Award for outstanding campus positions in all areas. Lambda Nu enjoyed the Rose Ball Formal

by Diane Jones Skelton

at Arrowhead County Club. Children at the Speech and Hearing Clinic were feted with a Delta Zeta party. Elena Bass is serving as a senator for Student Government Association. Darla Deason received a pledge scholarship award.

Livingston, Kappa Lambda—All the tears and fears of low membership were rewarded when Province XXIII gave Kappa Lambda a standing ovation at Province Day. Kappa Lambda had returned last fall with three initiates, one CCD and no pledges. The chapter then pledged 13 girls, out of quota of 16, in formal rush. The warm and loving response from the province and PCD Sandi Nesbitt, says chapter editor Donna Haley, made us rededicate ourselves to Delta Zeta. At Province Day KA won the May award for perfect attendance, second place for scrapbook, the spirit award, and outstanding pledge, treasurer, pledge trainer, presi-



Miss LU, Livingston University's loveliest, is KA Roxie Luker.

dent and CCD. Four Delta Zetas placed in the top twenty in Paragon Beauty Review, where Donna Haley was named second alternate and Roxie Luker Miss Congeniality. Roxie was also Livingston's Loveliest for March and is Miss Livingston University. Donna is a member of Blue Key Honor Fraternity and a representative to Washington, DC to a campaign for college financial aid. Debbie Downing is a member of LU Singers, concert choir.

Jacksonville, Lambda Gamma—Scholarship Chairman Regina Norris organized the chapter's first scholarship banquet. The dinner, at the Wagon Wheel, was followed with the presentations of awards to Michelle Nix, scholarship award; Nancy Mann, most improved initiate; Susan Driskel, highest initiate; Pam Champion, highest grade point for the semester; and Malinda Smith, highest pledge grade point. Province Director Sandi Nesbitt joined the chapter for initiation, which was followed with a tea. Nancy Bougrand, pledge trainer, is busy including pledges in special projects. Members made signs for the pledges' rooms and wrote letters of support to them. Nancy is also planning a pledge handbook for the Fall. The chapter enjoyed dressing as cartoon characters for a KA mixer and pledge swap. At Province Day, Nancy Bougrand received the top officer award for the Province. Faculty Adviser Linda McAnally was named to *Outstanding Young Women of America*. Michelle Nix captured one of the leads and Amy Uhl another in *An Italian Straw Hat*. Anne Hubbard made costumes for the production.

ARKANSAS

Arkansas Tech, Lambda Alpha—A variety of fund raising events are aiding chapter members Sharon Mabry and Joyce Minnick, whose mobile home was destroyed by fire. One catchy fund raiser is the sale of slogan shoestrings. The strings are printed with the school name, mascot and Delta Zeta slogan. In February's formal rush, Delta Zeta pledged 22, quota, bringing the sorority to total membership of 65.

Central Arkansas, Epsilon Xi—The chapter was honored to include Mrs. Nannette Rollins, assistant professor in the Psychology Department, among its 18 initiates this Spring. Mrs. Rollins, a member of Delta Sigma Epsilon from UCA, is a faculty advisor for the chapter. Delta Zeta had only four openings in Spring rush and proudly pledged four, who have already raised enough money through candy sales

and small projects to pay their initiation fees. Fall pledges were honored with a western party where they sang a song especially composed for the event. EZ again presented its philanthropy style show, with Kay Bright as chairman. Half the profit went to UCA's speech and hearing department. Jane Tiefel and Beth Hayes coordinated "The Night on the Town" fundraising project. The raffle earned \$650 for the chapter, and the 10 winners received elaborate dinners and gift certificates from area restaurants and movie theatres. Donna Reedy organized the annual Hidden Hearts Party for Valentine's Day, with little and big sisters creating decorations. In sports activities, Delta Zeta has several top contenders. Cathy Woodard, president of the Spring pledge class, helped lead the Sugar Bears swim team to the championship of the AWISA swim and diving tournament. Cathy swam

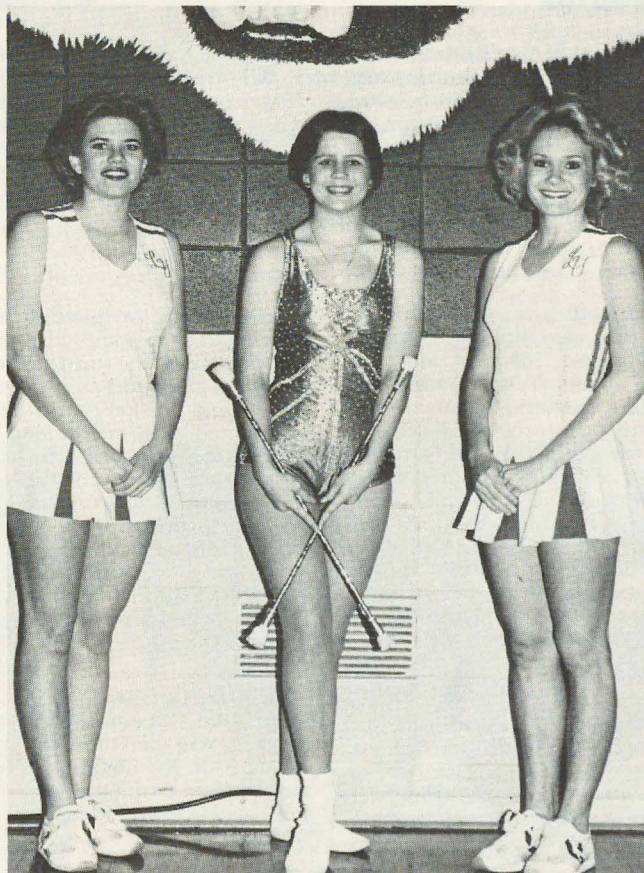

These Delta Zetas at Livingston University (AL) lead the Tigers in the cheers and the "twirls" on the field and court. Pictured are cheerleader Debbie Holladay, feature twirler Cindy Etheridge and cheerleader Donna Haley.



Delta Zetas who met at the Greek Christian Leadership Conference in Chicago recently are back row (l to r) Jennie Carpenter, DePauw-Δ; Darrelyn Zipfel, Miami-Α; Linda Reynolds, Miami-Α; Janice Harrison, Miami-Α; Rita Kester, Western IL-EQ; Chris Clawson, Miami-Α; and Nancy Opperman, Western IL-EQ. Second row are Peggy Lantuit, Northern IL-ΓP; Kelly O'Sullivan, Northern IL-ΓP; Pam King, Northern IL-ΓP, and Debbie Wood, Southern IL-ΓΩ. On the front row are Monica Gittelman and Beth Woodrick, both of Western IL-EQ. Not pictured are Melanie Sculah and Pam Jones from Indiana U-E.

in the 200-yard medley relay, which set a record time. She also holds school records in the 50-yard, 100-yard, and 500-yard freestyle events. Terri Conder lead the Sugar Bears basketball team to the Arkansas Women's Intercollegiate Sports Association championship. The team then traveled to regional play in San Angelo, Texas. Terri was named to the all conference squad at the AWISA tourney. Debbie Conder was one of the five finalists in the Miss Body Beautiful contest. Jayme Darnelle was named Miss Congeniality in the Miss Conway Pageant, where Tamara Morris was named Miss Conway. Tamara travels to the Miss Arkansas pageant this summer.

Henderson, Epsilon Pi—Pledges treated initiates with a big sis-little sis cookout, and the chapter traveled to Conway for Province Day. The Christmas formal was held in Hot Springs. Dee Bunger is a HSU cheerleader.

CALIFORNIA

California State-Los Angeles, Theta Rho—Chapter domination in sports continues this year. Of the six events participated in, Theta Rho copped first place in tennis, basketball and volleyball. Second

places came in racquetball, handball and bowling. The basketball team remained undefeated for the third consecutive year. Members enjoyed a snowy retreat at Lake Arrowhead in February. The weekend was aimed at strengthening the bond of friendship among Delta Zetas and, according to Alisa Rubin, chapter editor, was a weekend filled with fun and love. National President Carolyn Gullatt visited ΘP during her tour of the Province. The chapter enjoyed a wonderful evening getting to know the National President and Panhellenic honored Mrs. Gullatt with a reception.

Chico, Delta Chi—In philanthropy projects, Delta Chi answered phones for the Jerry Lewis Telethon and presented a check from the chapter on a local television station. Canned goods for Thanksgiving baskets were collected from campus fraternities.

San Jose, Gamma Lambda—As a fairly young chapter, Gamma Lambda recognizes many opportunities to begin chapter traditions, reports chapter editor Nancy Webster. In the three years since installation, many pledge customs have evolved.

One of these is the Rose Girl award given every two weeks by initiates to the most inspirational pledge. At the end of the semester, a plaque is given for the Rose Girl of the semester. The winner wears a necklace with a pink coral rose. The tradition began with the chapter's Alpha pledge class. By the same token, pledges award a Diamond Girl as the most inspirational initiate. The Diamond Girl wears a diamond necklace during her two weeks. Pledges also give a Diamond Girl of the semester award. Both honors are memorialized on plaques displayed in the chapter house. Each semester the scholarship chairman honors top scholarship for initiate, pledge and most improved with a plaque. The most inspirational executive officer receives the Lia Sundling Officer award each semester. Lia was president of Gamma Lambda during its colonization period. Each Spring, ΓΑ holds a traditional Rock-a-thon to benefit Gallaudet College and Expanding Horizons and Parents Helping Parents. Rocking chairs go non-stop for ten hours for pledged donations. *I Want to Rock With You* by Michael Jackson has become the theme song for the event. Delta Zeta also boasts a chapter tradition for winning. The short time on campus, ΓΑ has won every major campus event repeatedly. During the colony period, Delta Zeta won ΑΧΑ Derby day with half the number of the largest house on campus. ΓΑ won Derby Days again the next time it was held, two years later. At presstime, members were ready to win the third year in a row. Delta Zeta wins Greek Week almost every year and has captured the Homecoming Spirit Award for the last three years. Delta Zeta pledged the largest number of girls this year in Spring informal rush. Panhellenic Rush Director is ΓΑ Nancy Wagner.

FLORIDA

Florida State, Alpha Sigma—After climbing from ninth to fourth place in scholarship, Delta Zeta finally captured first place scholarship honors among the 16 sororities. Twenty-six ΑΣ's were on the Dean's List! Dawn Alderman, Frances Bosbyshell, Carolyn Carter, Sally Graeff, Karen Hartzfeld, Vicky Acherer and Donna Stewart all earned perfect 4.0s. Delta Zeta won the Best Sportsmanship Award for the second year in a row, and won first place in intramural darts, and third in intramural bowling. ΑΣ's team made it to the basketball play-offs, and the chapter placed number one in overall points. Delta Zeta contributed the most signatures on a Seminole-Gram Telegram to Coach Bobby Bowden and placed second in IΚΑ's banner contest at Pike Pig Roast. The chapter has donated over \$1200 to charities this year and volunteered its time for the Special Olympics. Lou Ellen Combs directed all campus organizations for the MDA Dance-a-thon, while Susie Woodruff, Suzanne McCall

and Donna Stewart were dancers in the charity event. Diane Flowers was Delta Zeta dance representative. At Province Day, ΔZ received awards for excellence in reporting, and rush and was named Outstanding Chapter in the Province. Melonie Mathias received the Lucile Crowell Cook Award for outstanding service by a member that has not held an executive office. Delta Zeta joined $\text{KA}\Phi$ for a Barn Dance, and enjoyed socials with $\text{X}\Phi$, $\text{PK}\Phi$, $\Sigma\Phi\epsilon$, ΣN , and the School of Law. While pledges enjoyed a retreat, initiates formed closer bonds with a ΔZ Huddle lock-in. Members of honoraries are Jan Keeney, Liz Bowers, Garnet and Gold Key; Joanna Barone, Marilyn McIntyre, Colette Thomas, P.A.; Suzy Bean, III^{M} , $\text{II}\Sigma\text{A}$; Carolyn Carter, ON ; Sharon Knieberg, Student Foundation; Kathy Moon, ΨX . Colette Thomas is Rho Lambda treasurer and a member of the Greek Week Steering Committee. Layne Salvador plays on the FSU women's softball team. Joanne Barone is Panhellenic rush chairman. Linda Ruffini was named outstanding senior in the marching band. In Sigma Phi Epsilon Queen of Hearts competition, ΔZ placed third in banner participation, while Jackie Guignard was second runner-up to Queen of Hearts. Jackie, chapter standards chairman, has started a chapter aerobic program.

GEORGIA

Georgia College, Lambda Pi—Delta Zeta, the only sorority to reach quota in formal rush, pledged 23 fantastic girls. Following bids, they enjoyed a picnic and were later honored with a Pledge Debut Party. A Parent's Tea and Alumnae Weekend were great successes. Alumnae were

also honored with a tea on Founders Day. Delta Zeta placed first in volleyball intramurals and Lambda Pi hosted Province Day in April. Panhellenic Council sponsored a fashion show benefitting Galaudet College. Gingery Gregory was third runner-up to Homecoming Queen, and Rhonda Doster and Betty Ann Allgood won the Homecoming theme entry competition.

ILLINOIS

Eastern Illinois, Gamma Nu—Thirty-four beautiful pledges were initiated in February. Outstanding pledge was Kelli Ryan, while Miss Congeniality honors went to Loretta Heagy. Jaylee O'Neill won the pledge scholarship honors. Pledges and initiates enjoyed a lively game of "Family Feud" with questions concerning Delta Zeta. It proved a good opportunity for brushing up on sorority history and traditions. Terry Mellen served as State Day Chairman, when Eastern Illinois hosted the event. Last year's Miss Charleston, Kim Mitchell, is coordinating this year's pageant for the Delta Chis. ΔZ Laura Knapp will be among the contestants. Chapter spirits are high, as members hope to win Greek Sing, Greek Week games and again bring the Greek Queen crown to Delta Zeta.

Illinois, Alpha Beta—National Secretary Dianne Guild, joined four University officials to present seminars for a two-day chapter workshop. Delta Zeta and Sigma Tau Gamma began preparation for their entry in Atius Sachem Mom's Day Sing last November. This year's try-out number is *Generations*, a ten minute song and dance show featuring a variety of songs from *Time Warp* to *Let Me Call You*

Sweetheart to Peppermint Twist. Delta Zeta has earned participation in the show more than any other house on campus. ΔZ and $\text{PK}\Phi$ joined forces for a raffle and mug sale at Kam's. Proceeds went to Founders Memorial Foundation. House neighbors, Mr. and Mrs. Albert Stanley, are Delta Zeta's first official grandparents in the newly devised Adopt-A-Grandparent Program. The program provides dinner once a month, a house picture and birthday, anniversary and Valentine gifts. AB enjoyed the company of Chi Psi in a Great White North exchange and AEII in a Foreign Exchange Student exchange. The 84.50 and 85 pledge classes sponsored a Speak- ΔZ dance featuring Charlie Chaplin movies, lively decorations and continuous dance music. Members of American Advancement Association of Science are Kim Arrington and Robin McCorkle. Cathy Nott won the Panhellenic Scholarship Award, a cash prize. Beryl Schnierow was named one of eight Outstanding Greek Women, earned membership in Phi Kappa Phi and won the Beth Dohme Wallin Memorial Panhellenic Award. Katherine Wright is one of seven senators from College of Engineering and managing editor of the *Illio* yearbook. Gillian Menees serves on Panhellenic's public relations committee.

Northwestern, Alpha Alpha—Members traveled to Eastern Illinois campus at Charleston for State Day and came home with the scholarship award, for a 3.13 chapter average, the philanthropy award, the best pledge program honor and most improved chapter honor. Karen Hagmann won the best treasurer award and Mary Beth Madewell was runner-up for the cinderella award. AA initiated 19 new mem-



It's bid day for Beta Gammas at the University of Louisville and new pledges proudly show their new t-shirts.



Those pirates in the University of New Orleans Homecoming Parade are really Delta Zetas of Theta Kappa chapter.



Delta Zetas at DePauw-Δ chapter presented their housemother, Mrs. Dearing, with a gift from the house . . . a quilt with each square designed and made by a member.

bers in January, and welcomed three new pledges in Winter formal rush. Twelve members earned Dean's List honors for a 93.75 or above average. Listed were Sue Baushke, Alexandra Cowen, Nora Fitzgerald, Sue Glatter, Julie Grosse, Janel Guehler, Karen Hagmann, Ellen Lesser, Cindy Murphy, Leila Onbargi, Mary Beth Samuel and Ellen Silverman. Anne Leine, AA, is a National Field Representative for Delta Zeta. Katherine Carlis serves as alumnae relations chairman for Northwestern's Panhellenic. Delta Zeta and Triangle fraternity placed fourth for money raised in the Multiple Sclerosis Dance Marathon. Hoagies and candy were profitable fund raisers.

Southern Illinois, Gamma Omega—"Sisterhood . . . a special sense of belonging; a sense of being needed; and most of all for being loved for who we are and not who others want us to be. Add Delta Zeta and it is knowing that no matter where you go if there is a Delta Zeta, there is an open door." These were thoughts of Debbie Wood as she wrote that members of Gamma Omega met other Midwestern Delta Zetas at the Greek Christian Leadership Conference in Chicago in February. "Many of us were reminded about the true beginning of Delta Zeta and the foundation on which we stand as a national organization. It is a beginning of which many of us need to be reminded and then take a hard look at our chapter and how it exemplifies our high standards of Delta Zeta. Most of all, our love for Delta Zeta was deepened."

Western Illinois, Epsilon Omicron—Members traveled to Eastern Illinois for the annual State Day and enjoyed many valuable workshops, a luncheon, award ceremony and song swap. EO won a membership award and Carol Menne was runner-up for outstanding collegian honors. The women of Delta Zeta joined to campaign for Danna Aliano's vie for SGA vice-president. EO's Danna won the close contest by a slim margin proving that Delta Zetas on campus can make a difference. Jill Yentes is vice-president of Panhellenic.

INDIANA

Ball State, Gamma Chi—Members and pledges are busy creating a suite mural of blue denim shaped like a Levi's pocket. Sisters decorate small pockets, place them on the large pocket to use to transfer messages between members. Fall pledges enjoyed a retreat in Crawfordsville and celebrated their initiation at Shakey's Pizza Parlor. During Christmas, members caroled at a nursing home and rang bells for the Salvation Army. In fact, this year's Salvation Army drive raised more money than ever before. Members participated in a Bowl-a-rama for American Heart Association, where Julie Overlies won a prize for two consecutive strikes and Bonnie Risinger won a prize for two consecutive gutter balls. The 20 other Greek organizations on campus enjoyed a fried chicken picnic in the Delta Zeta suite during Greek Exchange dinners. During other Greek Week events, Julie Oberlies and Glenda

Hartman participated in the Skate-a-thon and all members enjoyed Senator Richard Lugar's speech at Grand Chapter, which concluded with an exciting multi-media presentation of Greek life on campus.

DePauw, Delta—Activities Chairman Jennifer Yoakum is helping Delta honor its seniors. Special dinners are prepared for pairs of seniors, who choose the menus. Other special activities included honoring Delta music majors with receptions following recitals. New house activities include aerobic dance classes and a Bible study group. Chapter scholarship includes 15% at 4.0 and 47% at 3.0 or better. At presstime, members were preparing for the annual Little 500 Bike Race with hopes that last year's Rookie of the Year, Kerri Arndt, would lead the chapter to another first place trophy. Delta Zeta is paired with ΔKE for the festivities. Twenty-two pledges, a diverse group whose pledge activities included a chapter Valentine dance and several fund raising projects, were initiated in late February. Phi Beta Kappa tapped Jennifer Webb, Alison Herrold, Sue Ludwig and Nancy Gregory. Catherine Reece is a semi-finalist in concerto competition at the School of Music. Campus leaders are Sue Haney, president of Fellowship of Christian Athletes, and Nancy Gregory, president of Chaplain's Living Unit Council. Sue Ludwig's paper was accepted by the Midwestern Psychology Association, and Lisa Hildebrand, Tanya Seslar and Mary Daly are all licensed by the FCC in broadcasting.

Franklin, Psi—Jenny Foster reigned over Homecoming festivities and received the crown from last year's queen, Delta Zeta Elizabeth McDonald. Psi finished second in the all-around Homecoming festivities. Pledge Tonya Rondot won AXA's honors as Miss Watermelon Bust. Members active in women's sports are Lee Ann Hadley, Mary Kay Thanos, Lori Hadley, Janet Muston, tennis team members. Playing field hockey were Theresa Puchley, Roberta Thompson, Kim Carroll, Sheryl Krachinski and Susan Overmeyer. Chris Chastain and Karen Kenley played volleyball. On the basketball team were Chris Chastain, Becky Whitney, Lee Ann Hadley and Teresa Melgard. Members again carved pumpkins for fraternities at Halloween. The hand-delivered pumpkins arrived with special serenades. At presstime, members were excited about upcoming May Sing, hoping for the sixth consecutive win.

Indiana, Epsilon—A successful Spring rush brought 30 pledges into Delta Zeta. ΔZ and Phi Delta Theta paired for IU Sing, finishing sixth in campus competition. Delta Zeta songleader Sonnie Sicklesmith won a \$300 scholarship for excellence in choreography at the event. Epsilon, with a sound scholastic record, placed fifth among the 18 sororities in academic



Charmae Stamper, Baldwin-Wallace-ΓA chapter, reigned as Eaton Township's first Harvest Queen at their 171st anniversary celebration.

standings. The chapter traveled to De-Pauw for Province Day and were busily preparing for the Mini 500 and Little 500 in April. Chapter President Karen Thomas was one of 33 finalists at the Indianapolis 500 Festival Queen Pageant. Meg McNichols is Publications Director for Panhellenic. Selected as directors for Student Athletic Board are Carolyn Doyle, Karen Gustafson and Anita Walters.

IOWA

Iowa, Iota—Chapter editor Heather Frantz reports "Iota can proudly say that we doubled our strength since the beginning of the school year. With 14 pledges, it almost seems as if there are more pledges than actives. The large pledge class really put the sorority back on its feet and Iota is hoping to repeat the good fortune in the next pledge class." And, upon initiation, the new members brought boundless energy, enthusiasm and fresh ideas, and stepped right in and settled to the business of expanding the chapter and making their pride in Delta Zeta known. Kim Peterson represented Delta Zeta in the Bowl-a-thon for National Cystic Fibrosis Foundation, sponsored by Alpha Chi Omega. Delta Zeta also participated in the Dance-a-thon for Muscular Dystrophy and Delta Gamma's Anchor Splash.

Iowa State, Beta Kappa—For 18 minutes the women of Delta Zeta and the men of Delta Upsilon sang and danced their way through the streets of New York in their Varieties rendition entitled *Adam and Eve Bite the Big Apple*. The second place winning number, directed by ΔZ

Lynnae Reed and LuAnn Schutte, depicted memorable characters passing by Adam and Eve who finally succumbed to temptation and bit the apple. Rehearsals for the show began four months before the event. This was the second consecutive second place for Delta Zeta. This year's field had 12 entries. Varieties Central committee included Mary Lee, public relations, Ann Porter, secretary. Joyce Johannson is co-editing the *Greek Line*, Greek newspaper. Officers in National Agri-Marketing Association are Janet Soorholtz, membership, and Marla Dille, secretary. Mary Lee is a rush counselor coordinator. Karmel Hoffman captured a role in the *Wizard of Oz*. Paula Petras serves Home Economics Club as president. Lynda Paxton is co-chairman of publicity for Greek Week.

KANSAS

Emporia, Delta Pi—Members welcomed nine new initiates and a new pledge in February and were busily preparing Fall and Spring rush plans. Pre-school children at a local church enjoyed a Delta Zeta Easter Egg Hunt. Delta Zeta moms were treated to a Mothers' Weekend. Parents' Weekend was held in the Fall. Donna Rae White is a member of Cardinal Key.

Fort Hays, Delta Omega—Senior honorary Mortar Board tapped Vicki Melkus, Marisa Thurman, Lisa Lessman and Nicki Clumsky. Shelly Deins was honored by Delta Omega as outstanding pledge. Initiates sewed matching white dresses and ceremonial robes for the initiation of 11 pledges in February. Spring activities on the busy calendar included Province Day, Greek Week and Derby Days.

KENTUCKY

Kentucky, Alpha Theta—Sisters of Alpha Theta proudly initiated a new chapter of Delta Zeta at Eastern Kentucky University. Fall semester, AΘs helped the colony by rushing potential pledges and performed the Muppet Skit from their own successful Fall rush. The two chapters, only 30 miles apart, have planned a joint mixer with Sigma Chi and Phi Kappa Tau fraternities at EKU. Amey Hugg and Pam Baker are two of the 13 finalists in the Miss Lexington Scholarship Pageant. Julia Breeden danced for ΘΧ in the Farm House Fraternity dance contest for the American Cancer Society and won first place in the fraternity division. Delta Zetas placed second among sororities in the Greek Night at the Oscars. AΘ teamed with KA Fraternity and performed their original production of "Greakse." The take-off of the musical *Grease* received a standing ovation from the sell-out crowd at the 1000 seat Memorial Hall on campus.

Louisville, Beta Gamma—Jeanine Peterson was named by the University of Louisville faculty as typifying the best all-around female student at the University,

and earned the Miss Cardinal title. She is a student representative to University College Student Council, member of ODK Greek honorary, and is listed in *Who's Who in American Colleges and Universities*. Holding seats in the Arts & Science Student Council are Sherrill Adwell and Barbara Corchoran. U of L Marching Band includes Christy Frankenberger, Cathy Barth and Kim Williams, co-captain. Kim was named an Arts & Science Student of the Month. Beta Gamma initiated 12 new members in February and won the Homecoming spirit contest. Following the campus theme of "A Night on the Town," Royce Cruce organized ΔZ's depiction of Gilley's Bar. Decorations included a Louisville cardinal riding a mechanical bull and catching a Tennessee tiger by the tail. Members celebrated Founders Day at Masterson's Restaurant, sold donuts as a fund raiser, and dressed outlandishly at a tacky party benefitting Louisville's Deaf Oral School. Members again sponsored Toys for Tots and treated 40 children from St. Joseph's Orphanage to dinner at the house and an evening of skits at the Panhellenic Dorm.

Morehead, Kappa Tau—Ohio Valley's Coach of the Year, Morehead Basketball Coach Wayne Martin received a framed certificate and ΔZ coaching jersey from Delta Zeta. University newspaper, local press and yearbook representatives attended the presentation. Delta Zeta supports the Coach and the Eagle team with signs, cheers, and good luck notes for all home games. Several KT's serve on the



Janet Neumer is Panhellenic President at University of Missouri-St. Louis. She's a member of Iota Xi chapter.



A group of Gamma Alpha seniors (Baldwin-Wallace) posed for their final "Sing" picture. Standing (l to r) are Mary Frizzelle, Barb Huff, Director Lynne Herr and Terry Peters. On the front row are Patti Gentile, Grace Cosiano and Missy Scott.



Betsy Scott and Chris Chase, Wayne State-EΣ share their culinary expertise at the chapter's annual retreat.

University Courtesy Committee at basketball games. Toni Collinsworth and Debi Ison were featured in ΣAE's Calendar of MSU girls this year. Kim Dye, sophomore, was chosen Pi Kappa Alpha Sweetheart in a campus wide contest, where students voted after viewing contestants' photos. Kim recently established a dance troupe at Morehead that has evolved into "The Golden Girls", official dance troupe of MSU. Headed by squad leader Kim, the troupe adds an extra dash of glitter and glamour to area meetings, conferences and sporting events. Kim plans all routines and directs practice sessions. Debi Ison and Robin Lambert are also on the squad. At presstime, ΔZ rated second overall in intramural standing, after Mary Charles Crockett placed first in racquetball singles, and teamed with Patty Eckert to win doubles in the same sport. The pledges placed second in ΛXA's Decadron, a series of crazy games for pledges. Candy sales, bake sales and rummage sale were profitable fund raisers for Spring. As a philanthropy project, the chapter is adopting grandmothers. Each sister is matched with a resident of Morehead Convalescent Center and visits the adopted grandmother and sends notes and cards. Tina White and Kim Van Hoose are members of the Miss MSU Scholarship Pageant Executive Committee. Kim McElfresh is one of this year's contestants. Jana Sturgill is a member of ΦΚΦ and Tina White is a student representative to MSU Scholarship Committee.

LOUISIANA

Louisiana Tech, Xi Epsilon—Chapter members are delighted at the enthusiastic involvement of Shreveport and Alexandria alumnae groups. "The support and encouragement has boosted our morale and productivity," reports chapter editor Susan Ferry. Collegians and alumnae enjoyed a "Getting to Know You" party hosted by Alexandria alumna Mrs. Mae Pearson. The Alexandria group has also contributed financial aid for initiation fees. Shreveport Alumnae have been extremely helpful in formal and informal rush and have donated flower arrangements for various activities. The Alexandria alums were still supporting Xi Epsilon when formal time arrived, as the chapter was showered with gifts at the award ceremony at the formal. The dance was held at Alexandria Golf and Country Club. "The bountiful help of the alumnae has been so appreciated by our chapter," Susan concluded. During Christmas holidays, members retreated to the Lakeside cabin of Julie Millsaps, where they enjoyed craft workshops and practiced rush conversation. Members also enjoyed a Christmas party with Sigma Kappa and Kappa Delta. New initiates were welcomed with a reception at the lodge. Throughout the year, weekly devotionals held at the lodge featured guest speakers and singers. To promote interfraternity relations, one devotion included Sigma Nu. Philanthropy Chairman Lois Winfield or-

ganized this year's Toys for Tots Drive. Collection boxes were placed around campus and in the community, and the drive was advertised in newspapers and on radio. Toys went to Ruston State School. Phi Kappa Phi honorary tapped Mary Hathorn and Sandra Williams. Chapter awards went to Janet Gerami, outstanding initiate; Laurie Alexander, outstanding pledge; Lisa Brouillete, pledge scholarship award; and Lisa Downey, active scholarship award. A new chapter tradition brings a bit of humor into meetings as each week some member's "Goof of the Week" is related.

New Orleans, Theta Kappa—Theta Kappa took second in Greek Week Wacky Wednesday and placed second in Homecoming Week's Wacky Wednesday and third for best homecoming float. The big sis-little sis team of Rhonda Wediner and Marla Rizzo was named to *Who's Who Among Students in American Colleges and Universities*. Kathy Krotzer was named entertainment editor of *Driftwood*, school newspaper. Kathleen Bryan, Sheila Judge and Rhonda have literally taken over UNO and Community Theatre, starring in five UNO shows in the 82 theatre season. Rhonda Weidner is also co-hostess for UNO video-campus TV-video magazine. Marla Rizzo was Homecoming Chairman, hosting the most successful Homecoming ever. The chapter welcomed six new pledges in open rush and is now preparing for the opening of the intramural sports season.

Nicholls, Kappa Alpha—February was a joyous month as members welcomed 13 new pledges in formal rush and had a terrific time selling singing telegrams at Valentine's Day. Members sold the Valentine pins and telegrams on campus, and then telephoned the singing messages to recipients. Kappa Alphas also enjoyed a costume party Mardi Gras social with IKA. The annual Harvest Dance featured a military theme providing a spectrum of attire ranging from paratroopers to M*A*S*H personnel. The room was decorated with military turtles and hay. Members enjoyed a hayride before the dance. Phi Eta Sigma honorary tapped Mary Lengendre.

MAINE

Maine-Orono, Alpha Upsilon—The chapter returned from Province I Weekend in New Hampshire with the Betty Agler award for the highest percentage of pledges initiated. Tracy Harvey captured the outstanding corresponding secretary award. Debbie Wintle, Karen Reid and Tracy Harvey teamed to win second place in the Sorority Education Bowl. Delta Zeta joined Phi Kappa Sigma Fraternity to build a chainsaw and tree trunk of snow following the theme of *Maine Pastimes* for Winter Carnival. Sisters and dates danced the night away in a room decorated to the theme of Purple Passion at pledge formal. Wendy Dwyer was chosen Dream Girl. Delta Zeta prepared a fifties *Grease* skit for formal rush. Julianna FreeHand, former chapter president and author of *A Seafaring Legacy*, returned for a chapter visit. Her book contains letters of a sea captain and his sweetheart in days of wooden sailing ships.

MICHIGAN

Michigan Tech, Lambda Theta—The weekend before finals, Lambda Theta provided housing for 18 students participating in the 17th annual Upper Peninsula Community School Winter Olympic Games. 2200 olympians needed housing, and Delta Zeta answered the challenge from other Greeks to help house the students. Delta Zeta, who led the Greeks by housing the most students, was the only sorority to provide housing. Responsibilities included picking up the olympians Friday night, providing them dinner, enforcing curfew, feeding them Saturday breakfast, transporting them to the Student Development Center, then later picking them up at their event, 20 miles from campus. The chapter also provided Saturday night dinner, Sunday breakfast, and marched them back to the SDC for Sunday departure. Olympians ranged in age from fourth graders to high school seniors. Historian-Editor Jennifer Kuchta's *Lambda Theta Laughter* newsletter has been well received by alumnae, who she thanks for their generous support. In fact, the support was so generous she received enough

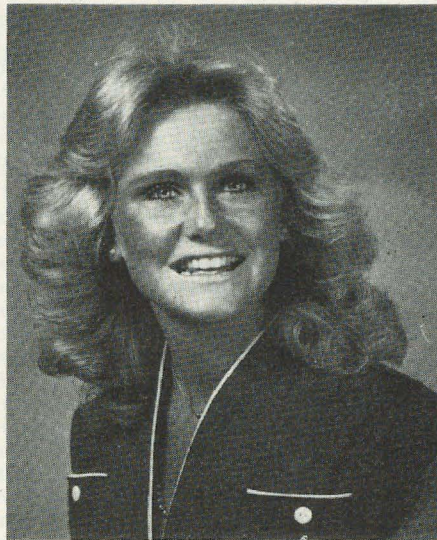

Kathy Langdon, Delta Delta, has been elected a Senator for the College of Education at Georgia State University.

funds to publish a special March edition just for alumnae. Delta Zeta joined Sigma Phi Epsilon for a Christmas party for underprivileged children, and enjoyed a standards program on table and dinner etiquette in conjunction with their holiday progressive dinner. For Valentine's, members dressed in I♥ΔZ t-shirts, sold candy (Sweets for your Sweetie!). Barb Stover, a counselor and advisor from the Ad Building, led the chapter in an assertiveness workshop. Lisa Zetye, Marie Popa, and Sandy Brooks all made perfect 4.0s.

Northern Michigan, Zeta Omega—Delta Zeta joined with Chi Omega and Alpha Xi Delta for a secret sis exchange and dessert party. The Spring Dinner Dance was at the Holiday Inn in Marquette. ZΩ worked their last NMU home hockey game in late February. Once a month, five to six members work at "Ask the Lawyers" aired on NMU's television station. Members decorated NMU's speech and hearing clinic for Valentine's with chapter created decorations. Tami Bender was named Outstanding Junior Medical Technology Student with a 3.57 cumulative grade point average.

Wayne State, Epsilon Sigma—Five inches of snow, tobogganing and hiking were just some of the highlights of the ΕΣ retreat at Brighton Boy Scout Camp in upper Michigan. All 25 Delta Zetas attending enjoyed rest, relaxation and getting back to nature. Members raised funds with M & M sales and are earning extra money to

sponsor a turtle at the Detroit Zoo. A bake sale netted funds for Detroit Rehabilitation Center. Kappa Delta and Delta Zeta co-sponsored a standards program on understanding the handicapped.

MINNESOTA

St. Cloud, Theta Mu—In -100° wind chills, Delta Zeta joined other Greeks for an early January retreat. Though Theta Mus were cold, they did learn effective techniques for rush and group cooperation. In contrast to the cold, Delta Zeta cashed in on warmth and sun as they sold four busloads of people trips to Florida's Daytona Beach and Texas' South Padre Islands for Spring break. Allison Enderle was graduated Cum Laude at Winter Quarter.

MISSISSIPPI

Southern Mississippi, Epsilon Mu—Collegiate Province Director Marlene Allen visited the chapter in February and left many great ideas for rush, which EM is excited about. More excitement comes with the addition of new carpeting and couches in the chapter room. The pledge class gift is wallpaper for the foyer. Activities included a pledge swap with USM's new chapter of Sigma Chi, a Famous Couples party and the Rose Petal Ball in Mobile. Letricia Carruth was named outstanding pledge and Kathy Ware was outstanding big sister. For High School Day, members performed their *Wizard of ΔZ* skit, complete with a rose and green road. When Alison Estrada pledged Epsi-



Shelly O'Meara of Wright State University's Kappa Iota chapter was named Homecoming Queen. The King is Rick Hester, Beta Theta Pi.

lon Mu, she became the third member of her family to do so. Sister Tenderly pledged in 1974, and sister Angie was named outstanding pledge in 1978 and outstanding initiate in 1981. From Angie comes this poem, "If the Shoe Fits, Wear It!"

*Do you attend the meetings
And mingle with the flock?*

*Or do you stay at home
To criticize and knock?*

*Do you take an active part
To help the work along?*

*Or are you satisfied
To only just belong?*

*When business session comes around,
Do you pretend to be sick?*

*Then leave the work to just a few
And talk about the clique?*

*Think this over, member,
You know right from wrong.*

*Are you an active member,
Or do you just belong?*

MISSOURI

Central Missouri, Epsilon Gamma—Student Ambassadors are Lori Freeman, Sue Jolly, Mary Mudd, Sandra Singer, Gail Spotts and Ann Yendrek. Sue and Sandra are both members of the editorial staff of *Pleiades*, campus literary publication. Anne co-directs Mulekickers. Debbie Cooper is one of top 12 finalists in Miss Missouri-USA pageant and Mary Mudd is Missouri's State Pork Queen. Phi Eta Sigma tapped Michelle Munkirs for membership. Following winter initiation, members and new initiates enjoyed a sister re-

treat at Pertile Lodge on CMSU's campus. Members participated in the CMSU phone-a-thon raising loan and scholarship money for the school. Delta Zeta reached the play-offs in intramural basketball and planned Spring formal festivities with the theme "Cruising into Spring" incorporating new sailor suit fashions.

Missouri-St. Louis, Iota Xi—The Blizzard of '82 hasn't deterred Iota Xi's determination, though informal rush parties were postponed. Almost a month late, the first party was possible. It included five rushees, and those five pledged Delta Zeta within the week. Members joined pledges for a Delta Zeta night at the movies, while eight members and one alumna enjoyed a ski trip to Colorado. Members treated children at St. Joseph's Institute for the Deaf with a Christmas party. Rhonda Gasser reigned over the Homecoming festivities. Three of the last four Homecoming Queens have been Delta Zetas. Winners of Student Affairs awards were Pat Kinamore, 1982, and Marie Hoffman, 1981. Barb Leudde is secretary of UMSL Senate and Janet Neuner is president of Panhellenic Council. The members celebrated the chapter's 14th anniversary in March. Members Pat Kinamore and Linda Buckmueller were interviewed by KSDK Television at a student organized Day of Concern where Lt. Gov. Kenneth Rothman and several state congressmen spoke. Chapter members had attended the rally as a group.

Northeast, Delta Sigma—For the first time in the past six years, an all female team placed in the Blue Key sponsored

Campus Bowl. And the team, copping third place honors, consisted of Delta Zetas Kelly Drury, Peggy Schoen, seniors, and Beth Harmon and Lisa Heath, sophomores. Peggy was named to Blue Key's All Star Team. Delta Sigma received the President's Scholarship Cup for sorority scholarship at the Panhellenic Banquet. The chapter initiated 18 new members in February. Peggy Schoen is Valedictorian of this year's graduating class, the first Greek ever to earn the honor. Her cumulative grade point is a perfect 4.0! Cardinal Key honorary tapped Jane Barry, Julie Moore and Dee Werts. Members participated in the blood drive for the American Heart Association.

Northwest Missouri, Epsilon Rho—Delta Zetas held their informal dance at the university's new alumni house, the first group on campus to utilize the new facility. They participated in intramural volleyball and basketball programs, taking 4th place in the campus-wide volleyball tourney. Five members who attained a 4.0 grade average Fall semester are Susie Ward, Suzie Zillner, Sally Waller, Tricia Foley and Jeri Linn. Plans for Greek Week are being handled by Panhellenic President Sandie Montgomery. Two new Spring pledges filled quota. Michaela Neal is a member of Delta Psi Kappa (physical education honorary) and Lisa Volkens and Karen Bredemeier are members of Kappa Omicron Phi (home economics). Karen is also assistant editor of *Tower*, NWMSU yearbook. Kelly Hamilton is editor. Robi Chiles holds the University scholar scholarship and Nance Villirillo the University scholarship. Tracy Duggan, Amy Bruun, Yvonne Rinke, Diana Bishop and Anne Carroll will be participating in the "Air Rock Concert" sponsored by KY 102 (Kansas City radio) and Sigma Phi Epsilon fraternity.

William Jewell, Zeta Rho—With the theme of Famous Firsts, Lambda Chi Alpha and Delta Zeta reminisced to the first Tatler skit at *Tatler Review*. The chapters worked for months producing the musical and were ecstatic when they copped top honors among the stiff competition. Diana Viani placed second in In-Between Skits for Tatler. *Tatler Review* is a fund raising production for the yearbook. The semi-formal Valentine's Dance was entitled Heart to Heart. Delta Zeta joined AXA for a beach party mixer. Five tons of sand, music, shrimp and crab highlighted the costume affair. Nineteen pledges were initiated in February and honored with a dinner at Dolce's Restaurant where pledge awards were presented. Patti O'Dell won the outstanding pledge award, while Lee Ann Wiggins' perfect 4.0 earned her the scholarship award. Melissa Scott received the behind the scenes award and Julie Evans won the standards award. Mortar Board tapped Kim Durnell and Deanna Steinbeck. Angie White is hospi-



Jane Mowery, Laura Lane and Sandy Pearson prepared Valentine notes for Gamma Alpha's carnation sale.

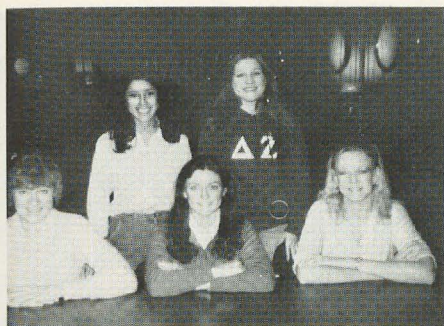

Student Senate representatives at New Mexico State University-ΓΞ are standing (l to r) Olivia Chavez and Pam Ganzall. Seated are Peggy Schoen, Julie Moore, and Pam Werner.

tality chairman for Campus Union Activities. Three articles by Rebecca Jones were published in *Hilltops*, *WJC* magazine.

NEBRASKA

Creighton, Theta Eta—Senior Patty Helke was honored at the Panhellenic Luncheon at Joslyn Museum as Creighton Girl of the Year. She also received the highest grade point average award. Theta Eta welcomed new initiates with a chili dinner and later added seven new pledges to bring the chapter to total membership. A successful parents' weekend included a mother-daughter tea, daughter-dad volleyball game, a dinner-dance and Sunday mass. The theme of the mass was gratitude for parents. Money making projects included a Valentine sucker sale. The French messages attached to the suckers read *Je t'aime beaucoup* (I love you very much) or *Joeyeux de St. Valentine* (Happy Valentine's Day). Donuts and M & Ms were also profitable fund raisers. A heartwarming chapter tradition is a Pearl Box. The box is present at every meeting and sisters are welcome to contribute notes of thanks or congratulations to the box. The comments are read at the end of each meeting, and may be as simple as "Congratulations to Gina for getting an A on her bio test."

NEVADA

Nevada-Las Vegas, Iota Phi—Delta Zetas and Sigma Chis symbolized the beginning of a new semester and renewal of friendships with a New Year celebration in early February. Balloons fell and confetti flew at the fraternity exchange. Members raised funds for Gallaudet and Founders Memorial Foundation with bake sales. Members are learning to sign the Delta Zeta Creed at their sign language class. Lisa Griffith is managing editor of *Quick Silver* arts magazine and Catherine

Clay serves as Student Services Committee Chairman for CSUN student government.

NORTH CAROLINA

Atlantic Christian, Theta Omega—This year a seven-year-old first grader, Coleman Fonville from North Carolina School for the Deaf is ΘΩ's "philanthropy." The chapter attended a Christmas party at the school and presented Coleman with a large stocking filled with toy cars, coloring books, crayons, games, candy and an outfit complete with shirt, sweater, socks, jeans and coat. Future projects included a birthday party, kite playing party and Easter Egg hunt for Coleman and his classmates. Spring activities included performing *Fifties Rock* at Greek Sing, participating in Greek Week and Greek Activities Day, and the annual Rose Ball. Nine Fall pledges kept busy with bake sales, candy sales, delivering of Christmas message stockings and pumpkin serenades. Three more pledges were added in Spring rush. Valentine's Day was busy for ΘΩ's as they sold message daisies to add a little sunshine in the middle of Winter. In the true Greek spirit, Theta Omega helped sell tickets to a Sweetheart Ball for a new campus sorority. Ticket profits helped the new group reach their financial obligations. The chapter enjoyed socials with Sigma Phi Epsilon, Delta Sigma Phi and Alpha Sigma Phi. Sweethearts are Jody Eggeston, ΣΦΣ, and Lori Coleman, ΔΣΦ. Delta Zeta placed first in intramural volleyball, sold crafts, donuts and candy as fundraisers, and attended church services on special occasions.

East Carolina, Zeta Lambda—A Morale Corral promoted chapter spirit for Spring rush. Beta Zetas joined Kappa Alphas for a social with a luau theme. Valentine balloons with messages inside proved a profitable fund raiser. Members also raised money for the Heart Association at a party at Heart's Delight Ice Cream Parlor. Housemother Marie Dennis was treated to a birthday luncheon in January. Some of the sisters are getting into shape with weekly aerobic dancing classes at the house. The pledge class honored Susie Boyd as best sister. Chapter president Jill Britton and treasurer Sue Richards attended a leadership council meeting at North Carolina State. Along with Jill, Sherri Daugherty and Jo Beth Rambo were tapped for Rho Lambda honorary at the Panhellenic Scholarship Banquet. Cindy Cook won Panhellenic's Artemis Award. Sue Richards will be Panhellenic's new secretary. At presstime, members were preparing to defend their first place title at ΑΞΔ's Greek Sing, and were currently leading in sorority softball.

Lenoir Rhyne, Zeta Xi—an enthusiastic informal rush pledge class, numbering 13, is adding extra vigor to the chapter, help-



Jeanne Peterson, Louisville-BI's past president, was named Miss Cardinal and received the Outstanding Collegian award at Kentucky Province Day.

ing members remember how much Delta Zeta means to them, reports Alison Pitts, chapter editor. The Doozie intramural team finished a successful season of volleyball and basketball, and the chapter traveled to Greensboro for Province Day. Fundraisers included sales of candy and BBQ sandwiches, while pledges washed car windows and sold cookies for cash. Holly Sink and Kim Christopher represented the chapter in Circle K's Dance-a-thon benefitting the Heart Fund. Chapter president Bilye Rae Jackson also serves Phi Beta Lambda as president. Lisa Watkins, Laurie Jenkins, Mary Jane Lawson, Alison Pitts and Deby Wright are members of the choir. Pam Martin and Cindy Chaney are Junior Varsity cheerleaders, while Cindy and Pam join Valerie Austin and Myra Jenkins on the drill team. Myra is active in Playmakers drama group.

North Carolina-Charlotte, Kappa Phi—Charlotte's Rehabilitation Hospital needs \$16,000 and Delta Zeta came to the rescue raising approximately \$4000 for the facility's speech and audiology department. The major fund raiser was a Player Ball Walk, a basketball marathon relay walk covering the 25 miles from Davidson College to UNCC. The basketball carried was first autographed by Davidson's basketball team and then autographed by the UNCC team at the finish point. Each sister had collected sponsors for each mile walked, and a banner was made in appreciation of all donating over \$25. The banner was displayed at the basketball game, where the ball was raffled off. And, KΦs are still planning projects to raise more



The Carroll campus in Wisconsin reverberated with the sounds of singing voices recently as members of Delta Rho Upsilon fraternity (above) and the Delta Zetas of Gamma Theta chapter gave a serenade for the engagement of Lori Mantz and Dave Rosenwald. The serenade is a tradition among fraternities and sororities at Carroll. Pictures are by Rob Lampereur.

money for the hospital. "Delta" is the new turtle at Discovery Place, a hands-on nature museum in Charlotte. And, as the name implies, the \$85 turtle came from Delta Zeta contributions. The chapter was invited for a free tour and photography session at the museum. Nancy Kennedy serves Panhellenic as president, while Tammy Fraley is a member of Accounting Honor Society. Donna Stringer holds membership in Criminal Justice Honor Society. Candy McGinnis participated in UNCC's Dance Ensemble winter concert and Donna Stroupe captured a part in UNCC Theatre Ensemble's production of *Wind in the Willows*.

NORTH DAKOTA

Minot, Theta Pi—At the Flameman Fantasy Ball dinner-dance eighty alumnae, collegians and dates were present to see Carol Sims honored as outstanding pledge, Karen Foley named outstanding active, and Del Rae Williams chosen outstanding alumna. Alumna Jaime Lee, a Las Vegas teacher, recently appeared on Television's *Price is Right* and won \$5000 worth of merchandise. At presstime, the

ΔZ bowling team was vying for the overall championship after winning two league championships. Members participated in a blood drive and aided the Mothers' March of Dimes.

OHIO

Ashland, Theta Psi—Province Collegiate Director Lynnda Hoefler and College Chapter Director Alice Fetzter were present at the initiation of 18 pledges. Following initiation, parents who had been invited by Pledge Trainer Laurie Lee, joined the chapter for a luncheon. Terri Kapple was named most appreciated, and Jani Boyd was most outstanding pledge. Elizabeth Cunningham won the peppiest pledge award, and Penny Wyrick and Carol Wenrick won the fun titles of Tweedle Dee and Tweedle Dum. Chapter members hosted rushees to a taco dinner at the house. Balloon-a-grams were sold as a Valentine's Day fund raiser. And, the raffle of a black and white television set earned \$500. Members volunteered to aid the Special Education Olympics held at Ashland. Inducted into Alpha Omega, Greek woman's honorary, at the Panhel-

lenic Inter-Fraternity Banquet were Carla Henning, Marcy Miller, Martha Sisk and Erin Watson. Lisa Kast, Martha Sisk and Sally Woodie were selected for *Who's Who in Greek Women*. Twenty chapter members earned Dean's List honors. Included with their perfect 4.0s were Cathy Abonyi, Pam Booth, Carla Henning and Julie McCombs. Terri Kaple is Freshman Class President and Marcy Miller is Panhellenic Rush Chairman. Michelle Levere and Dorlores Henning serve on the *Greek Affairs* staff, and Janet Iley is Greek Editor for the *Collegian* campus newspaper. Jean Schyster is president of Myers Hall and Kelly Rettig is a resident assistant. Eva Gaw and Dawn Pinkley are participants in Eagle Exchange, sports center snack bar. Joni Bodell is manager for varsity basketball and Julie McCombs is Administration Assistant of Admissions. Student Ambassadors are Julie McCombs, Marcy Miller and Denise Hawbecker. Julie is also state treasurer for Council for Exceptional Children. Other members of the council are Beverly Parillo, Margie Penn, Karen Hurd and Pam Booth. Terri Kaple and Martha Sisk are on the orientation staff. Beta Lambda home economics hon-

orary includes Cindy Burnley, Lisa Kast and Kim Lundquist. Members of the Campus Activities Board are Lori Cain, Tracy Johnston, Terri Kaple and Marcy Miller. Kappa Delta Pi education honorary includes Pam Booth, Sue Carini, Tracy Johnston and Mary Jane Ondich. A special touch at weekly chapter meetings is Jessie Brubaker, pep chairman, awarding the "crutch of the week." This special crutch is given to any sister who is sick, upset or depressed as something to "lean on" during her times of trouble.

Baldwin-Wallace, Gamma Alpha—The chapter took 2nd place honors at Interfraternity Sing, which is in its 50th year of competition at Baldwin-Wallace. Gamma Alphas sponsored a Valentine's Day carnation sale and sold over 300 carnations on campus. The campus Speech and Hearing clinic received a donation as a result. Graduating Senior Carol Biederman has expressed her thoughts in an essay which will be found elsewhere in the *LAMP*.

Bowling Green, Gamma Tau—Anne Marie Sferra, IT, is one of 45 students named to *Who's Who in American Colleges and Universities* at Bowling Green. Twenty-six of those named were members of Greek organizations, according to Wayne S. Colvin, Director For Small Group Housing & Greek Life at Bowling Green. He mailed this resume of Anne Marie's activities to ΔZ National Headquarters. In her years on campus, she has won the Ohio Board of Regents Scholarship, Bowling Green Supplemental Scholarship, Youngstown Youth Scholarship, Lewis F. Manhart Award, McDonald Scholarship College of Business, and Youngstown Panhellenic Scholarship. She holds memberships in $\Phi H \Sigma$, $\Lambda \Lambda \Delta$, $B \Gamma \Sigma$, $\Phi K \Phi$, ODK and Mortar Board. She served ΔZ as president and Human Relations Alliance as vice-president. She serves as chairman of Orientation Leader Selection for the Orientation Board, participated in a national student exchange program to New Mexico State, and is a University Tour Guide, Academic Peer Counselor and Summer Pre-registration volunteer. She also holds membership in Law Society and International Business Association. With a 4.0 average in her major of international business, she carried a 3.8 overall average. Anne Marie was recipient of a Golden Torch Award from Panhellenic Council, along with Marianne Jones and Judy Market. Panhellenic also honored Judy with the Florence Currier Award. Serving on Panhellenic Council are Cindy Nelson, Faculty Relations chairman, and Paula Stewart, University Activities organization chairman. Judy Market is a representative-at-large for student government. Philanthropy chairman Dolly Luxon organized a Presidents' Acquisition Dinner for fraternity presidents. After a filling meal, the men were weighed and charged five cents a pound. The \$165 col-

lected went to Gallaudet College. Standards chairman Denise Stefanec arranged a chapter fitness class with Corky Strong, women's cheerleader coach, as instructor in aerobic dance. Gamma Tau honored a string trio with a reception following a concert in the Musical Arts building. ΔZ is the first Greek organization to coordinate an event with the Bowling Green music department. Delta Zeta won both the $\Gamma \Phi B$ Bowling Tournament and the $K \Sigma$ Curling Tournament. Other philanthropy activities included participation in the Tip-Over for Hemophilia and Delta Gamma Anchor Splash.

Findlay, Theta Tau—The chapter welcomed Ohio Northern-ZK, and Province Collegiate Director Lynnda Hoeffer for a joint Founders Day celebration. Maureen Galvin received the Dean C. Morey Award. A chapter team participated in a domino tip-over for Hemophilia and raised \$73 for Northwest Ohio Hemophilia Foundation. Members Christmas caroled for the elderly and donated to the March of Dimes. Theta Chi chose Maureen Galvin as their sweetheart. Holly Harshman is publicity chairman for Circle K. Sharyl Renner is Freshman Class President. Jacquie Pence is a Panhellenic officer and resident assistant. *Who's Who* and Aristos Eklektos tapped Pam Morgan, president of the Marketing Club. Alumnae Linda Smith and Barbara Shelton provided some interesting chapter standards programs. Barbara taught the chapter's history, while Linda taught basic sign language for the deaf. Alumnae and collegians joined for a jazzercise session one



Cheryl Adey, Drexel University-EZ, president has been named Panhellenic Woman of the Year, Drexel's most prestigious Greek award.

night. Collegians helped alumnae with their annual Christmas bazaar and treated parents to dinner at the house during Parents' Weekend.

Miami, Alpha—Thirty-one new initiates increased the chapter size to 127. Delta Zeta teamed with ΣAE and $B \Theta \Pi$ in Songfest 1982. Nancy Prittie choreographed the event. Delta Zetas donned gangster and flapper costumes as they stepped back in time at the Great Gatsby Date Party. Patty Schaeffer is president of Panhellenic Council, and Beth Ballreich is a member of Order of Omega Greek honorary. Mary Beth Miles was named outstanding pledge among all sorority pledge classes. Marketing honorary Mu Kappa Tau tapped Lori Eyler. Michelle Roberts is treasurer for Alpha Lambda Delta, freshman honorary.

Wright State, Kappa Iota—Shelly O'Meara, president of Kappa Iota, was crowned 1982 Homecoming Queen. The University Center Board sponsored a Wright State Dating Game and Shelly was selected to be a contestant. She was chosen as a "date" and they dined at Chi Chi's Mexican cuisine restaurant.

OKLAHOMA

Central State, Epsilon Upsilon—More than 100 people attended Delta Zeta's Bean Supper in February. Members and pledges had spent all afternoon preparing pot after pot of beans and pan after pan of cornbread to feed the hungry customers. The \$250 earned was used to offset expenses for Killarney. Members also raised \$800 for Killarney expenses with a chapter slave sale. Any winning bid of \$20 or more bought a pie in the face and the fraternities loved it! Delta Zetas collected \$900 in all campus campaign for the American Heart Association, which totaled \$3750. Sweethearts of Sigma Tau Gamma are Sherry Spencer and Nina Pitezel. Polly Pitezel is School Spirit and Social Activities chairman for the Student Senate. Sheryl Kudy serves Alpha Chi as president and Sigma Delta Chi as treasurer. Jamee Neal is chairman for campus beautification for the Student Senate. Ipek Ucucu, president of Toastmasters, was one of the finalists for outstanding senior woman. Kelly Gordon was honored as most active member of High School College Relations Board. Lori Holman is secretary of American Women's Society. Spring chapter events included an alumnae slumber party, masquerade party, candy sale, car wash and Killarney Rose Ball.

Northeastern, Delta Phi—*Who's Who Among Students in American Colleges and Universities* lists five Delta Zetas: Joyce Golding-Jolly, Donna Baker, Tammy Gilstrap, Beth Williams and Kay Wilson. Four members, selected from a field of more than 50 contestants, are pictured in the Phi Sigma Epsilon calendar.



These lovelies are typical of our Zeta Psis at Stephen F. Austin college in Texas. Left to right, they are Peggy Johnson, Sigma Chi Sweetheart; Elaine Elder, Who's Who Among Students in American Colleges and Universities; Leanne Hunter, Junior Homecoming Duchess, and Sally Chevis, Pi Kappa Alpha Dream Girl.

They are Doreen Curry, Brenda Ballew, Sherrie Hogan and Heather Turner. For the 13th consecutive semester, Delta Phis volunteered the most hours and the most blood in the Student Senate sponsored blood drive. For NSU's Kaleidoscope Week, Delta Phi will sponsor a "turtle toss" booth during Carnival Day events. Donna Baker is editor of *The Northeastern* and Joan Billington is catcher on the varsity women's softball team.

PENNSYLVANIA

Drexel, Epsilon Zeta—Delta Zeta received the award for scholarship at Panhellenic's annual ball. Cheryl Adey was named Panhellenic Woman of the Year and Karen Winter won the scholarship award. Members participated in a program outlining the use of cardiopulmonary resuscitation in medical emergencies.

Edinboro, Iota Delta—Esther Wilson Campbell, IΔ '58, was recently honored by the college and IΔ Chapter. Mrs. Campbell, previous chairman of the Edinboro Music Department was invited as guest conductor at the college's Annual Choral Union Christmas Concert. The concert included music presented by her at the college 50 years ago. At the conclusion of the concert, she received a plaque in her honor from the college, and a rose and green corsage from Delta Zeta. Following the concert, friends and alumni from as far as 500 miles away attended a reception in honor of Mrs. Campbell hosted by Delta Zeta, Faculty Wives and Faculty Women's Association. Mrs. Campbell retired in 1968 and later moved to Seal Beach, California. Rho Lambda honorary tapped Vaune Pelletier, treasurer, Cathy Caplinger and Amy Hollingsworth. Amy received Delta Zeta's Senior Dream Girl Award. Suzanne Easler

organized a Panhellenic Council fashion show, which all sororities used as a rush function. Maria DiOrio, representing the Harborcreek School for Boys, won first place (a membership for the Billie Jean King Center in Erie) in a citywide racquetball tourney. Chapter activities included a Halloween costume party for children of Sara Reed's Home, a brown paper bag collection for the Food Co-op, and money for a Thanksgiving dinner for a needy family. Members Christmas caroled for the elderly and homebound. The Theta Chi-Delta Zeta Homecoming float, King Kong, won second place honors.

Indiana of PA, Gamma Phi—Junior Trisha Balochko recently won a \$300 scholarship from Pittsburgh Alumnae Panhellenic Council. The award is offered to women in a 30 mile radius of Pittsburgh carrying a 3.0 or better average. Trisha's qualifications included a 3.6 average. The scholarship is based on fraternity and campus involvement and financial need. Trisha is active on the IUP campus as a member of the Student Accounting Association and the advanced group of the Concert Dance Club. She served Delta Zetas as ways and means chairman, assistant pledge trainer and activities chairman. Pledges participated with the Christmas Seal League of Indiana County in the annual Tag Day fund raisers. Pledges lined corners in town and on campus handing out literature concerning the Christmas Seal League and its efforts to overcome respiratory disease.

Pittsburgh, Omicron—At presstime, members were working with Phi Kappa Alpha and Pi Kappa Theta in Greek Week activities. Omicrons attained 100% in blood donation for Greek Week and provided an entertaining performance at

Greek Sing. Tracey Charles is chairman of Rush Revision and was reappointed to the Judicial Board. Laura Vaglia and Jane Hartline are members of Phi Sigma Iota, honorary language sorority. Jane serves the group as treasurer. Laura is chairman of RSA for Amos Hall.

Robert Morris, Xi Chi—The Fall pledge class of 12 was initiated into Delta Zeta in February, Xi Chi's first initiation since their installation in the Fall. "It was very exciting and inspirational," chapter editor Antoinette Scacchitti wrote. ΞΧ also participated in the 8th annual Greek Week festivities and concluded the week as first place winners. Although Xi Chi has been a part of Delta Zeta just a short time, this is the eighth time the group has placed first in Greek Week activities. They collected more than \$500 for Muscular Dystrophy.

Shippensburg, Kappa Psi—You win some and you lose some, reports chapter editor Susie Zink, and Kappa Psi had its share of losses in intramural basketball. Their fancy footwork included tripping over shoelaces, falling flat on their faces and scoring points for the opposing team. The girls had a 0-5 record, but as far as being good sports, they were true champs. And, all was not lost, because the sisters had a lot of fun and that made all the difference. Seniors were saluted at the annual Spring Rose Formal at the Holiday Inn in Harrisburg. A successful rush brought 12 pledges, with Monica Loaiza, an exchange student from Mexico included. Monica and her sister are both attending Shippensburg. Members also welcomed their new chapter grandmother, Mrs. Margie Weiner, a resident of the Episcopal home. Each week, members visit Margie, who delights in the 63 new grand-daughters who love her dearly.

College Chapter Director Judith Kline has been named to 1981's list of *Outstanding Young Women of America*. The publication honors exceptional young women between 21 and 36 who have distinguished themselves in their homes, professions and communities.

Slippery Rock, Zeta Phi—Delta Zeta attained the highest overall quality point average among Greek organizations and was selected by the Student Government as Outstanding National Greek Organization on the campus. The later award is based on scholarship, activities and campus and community projects. Both awards were announced in the same issue of *The Rocket*, college newspaper. Sisters celebrated Valentine's Day with a Valentine Crush Party. Zeta Phi sponsored a campus-wide blood bank drive in late February, and enjoyed a pajama party sleepover with Spring informal pledges. The sleepover was held at a sister's apartment and provided a wonderful get-together, complete with punch, vegetables, dip and games. Delta Zeta's Golden Crest Awards went to Jan Kline, Lisa Moschella and Gretta Graham. Robyn Lawther was named outstanding Zeta Phi senior. *Who's Who in American Colleges and Universities* lists Christian Beres, Amy Freisleben, Gretta Graham, Lynn Jobe and Deborah Marcius.

SOUTH CAROLINA

South Carolina, Beta Delta—Jamie Hammill, BD, will represent the city of Charleston in the Miss South Carolina Pageant this summer. Jamie plays the grand concert harp in talent competition. She also represents Delta Zeta as a Panhellenic rush counselor in Fall rush. Katie Eaton serves the Women in Business as co-chairman of fund raisers. Tina Fountain represented Delta Zeta at a luncheon honoring volunteers of Project Scooter, school for hearing impaired children. Leish Stump is active in dorm government. Cheryl Roberts, marched with the Carolina Marching Band this fall and is currently a clarinetist in the USC Symphonic Band I. Christine Murphy is a member of the University Chorus and Sheryl Foreman was a member of the Carolina Coquettes dance line. Diane Kunst won the all-star award in Buster Bowl, sorority football. Gamma Beta Phi honorary chose Roberta Gause as a member. Beta Delta initiated 25 pledges at the first of the year, bringing initiate total to 70. At an initiation banquet at Carolina Townhouse, senior Tina Fountain and freshman Carol Monson won the best big and Little Sister award. Ten sisters represented ΔZ in Follies, a musical dance production during Greek Week. At a recent standards program a speaker from Sistercare, a home for abused women and children, spoke to the chapter. BD's are ad-

ding Sistercare to their list of philanthropy projects.

Winthrop, Lambda Sigma—Homecoming was the biggest event on campus during second semester and Delta Zeta won the overall spirit award for participation during the event. Sallie Warren represented Delta Zeta on the Homecoming Court, and the chapter placed first in promotion, second in poster competition, and first in float competition. Activities chairman Teresa Taylor directed Homecoming plans for Lambda Sigma. Thirteen pledges filled with love and spirit were added in Spring rush. The Kappa Pledge Class attended church together every Sunday. Delta Zeta placed first among Greek organizations during the blood drive, and sponsors three grandparents at a nursing home in Rock Hill. The chapter celebrated its fifth year on campus with a ceremony and party. Kim Lewis is in her second year as head cheerleader, and is joined on the squad by Carol Sharp. Lisa Darling placed fifth nationally in Pi Kappa Phi's Rose Ball Queen competition. Nell Smith is Sweetheart for Pi Kappa Alpha. Robin Shealy is a member of Alpha Epsilon Rho and announcer for Winthrop College radio. Phi Kappa Phi honorary tapped Karen Giles. The President's List included JoEllen Cannon, Mary Durr, Nancy Lubitz and Mary Katherine Phillip. Mary Katherine joins Karen Giles, Lisa Cheek, Robin Shealy and Carolyn Dorsey as resident aides. Karen Giles is a Chief Marshall, one of ten top students in the class.



Karen Keith, North Texas State-KZ freshman will be participating in the Miss Texas USA Pageant in August.

TEXAS

Angelo State, Lambda Omicron—The chapter hosted a Province XVII President's Retreat and enjoyed meeting the new chapter presidents and executive officers. An inspiration night at ASU Lakehouse found big sisters presenting new initiates with paddles and poems. Lambda Omicron has continued its monthly philanthropy project — bowling day for the mentally retarded adults in San Angelo. The event has become a big and little sister project and all sorority families are encouraged to attend. Delta Zeta placed second in Greek Volleyball Tournament and first in the Greek Softball Tournament. Melody McDonald holds nine first place medals in solo and strut competitions from the National Baton Twirling Association. Laine Bayer and Pam Walker were tapped for Alpha Chi Honor Society, for juniors and seniors with top grade point averages.

Houston, Delta Theta—Delta Zeta swept every event in the 26th annual Sigma Chi Derby Week to capture first place overall for a record-breaking sixth time. The event provided an opportunity for sororities to compete in events as fraternity house decoration, a Mystery Sig Contest (where girls find the ΣΧ hidden somewhere on campus), a Derby Chase, skit contest and series of games. Sororities are judged on spirit, participation, skill and originality. Cynthia Lynne Yohe, ΔZ, reigned as Derby Day Dolly. Contestants are judged on poise, scholarship and general knowledge of ΣΧ history. Cheryl Hawinson was named Sigma Chi Fight Night Queen at the annual all-school boxing extravaganza. Earning Dean's List honors with perfect 4.0s were Rebecca Brauer and Janet Mosely. Delta Thetas joined Sigma Chis to sponsor a Trampathon during Homecoming to raise money for the ΔZ-ΣΧ scholarship fund at U of H. The Fall pledge class raised over \$200 with a car wash and bake sale, and presented the chapter with a color movie camera at the Rose Formal. Kay Fink, Southwest-IA, is new College Chapter Director of Delta Theta. Kay succeeds Merry Westbrook Adamcik, ΔΘ, who now serves as Province Collegiate Director.

North Texas, Kappa Zeta—Several good ideas are turning into exciting and rewarding programs. Standards chairman Marsha Day has established an exercise class, led by Karen Keith, and members could tour Ft. Worth or Dallas Art Museums on Sunday Museum Day. Chaplain Jean Morris has started a Sunday night Bible study group to discuss areas as relationship, family, love and marriage. To promote spirit, a sunshine box is available for notes of encouragement and fun to sisters. Comments are read at Monday night meetings. Sisterhood-Spirit chairman



Laurel Bartels, North Texas State-KZ freshman will be participating in the Miss Texas USA Pageant in August.

Gaye Leonard, organized the sunshine box and also honors a sister of the week. And, there's a complaint and criticism box, too, to help keep the chapter running smoothly. Corine Cesario was one of the organizers of a workshop of self acceptance and group communication presented to KZ by North Texas Leadership Training. Kappa Zeta honored Ft. Worth, Denton, Lewisville and Dallas alumnae with an alumnae brunch. Members traveled to Fort Worth for Province Weekend. The catchy Texas theme was Delta Zeta Round-Up. Nineteen pledges were initiated in February and six girls pledged for the Spring. A Parents' Day in March included a parent-daughter volleyball match games, songs, and a picnic, and concluded with a parent-daughter banquet at the Golden Eagle Suite in the Union. Delta Zeta sold tickets for the IKA third annual chili cook-off and participated in the North Texas State Blood Drive. Nina Pruitt and Kim Koger represented Delta Zeta and won the All Greek title in racquetball. The Greek system honored Delta Zeta by choosing its design for the annual Greek Week t-shirt. Debbie Watson is Outstanding Greek Woman, a Panhellenic honor, and Susan Resley won a scholarship as one of top five sophomores in the Marketing Department. Donna Gilbert is copy editor for the yearbook. Laurel Bartels was runner-up in IKA's Calendar contest, and Leann Berry captured roles in drama productions of *Winnie the Pooh* and *Medicine Show*. Lori Banister is a member of the Student Education Association. Laurel Bartels and Karen Keith travel to the Miss Texas-USA pageant in El Paso this summer. Kim Koger was chosen a teaching fellow in the Spanish Department at NTSU.

Pan American, Theta Omicron—Chapter president Gloria Garcia is a member of the Honors Program. Members invited all other Greeks to an open house on Founders Day. The festivity was held at the home of College Chapter Director Jane Cross. Members baked Halloween cakes for Pan American deans, filled trick or treat bags for the students at the regional speech and hearing center, and sold M & Ms as a profitable, but fattening, fund raiser.

Stephen F. Austin, Zeta Psi—Delta Zeta did it again! In Spring formal rush, ΔZ again pledged quota, 25, becoming the only sorority to fill quota during both Fall and Spring formal rushes. The new deferred rush system offers all coeds a chance to see sororities and their activities on campus the first semester before participating in rush. The system has proven that Delta Zeta appeals to girls

both in rush and on campus as well. Fall pledges added excitement to the normal weekly routine by surprising initiates with a midnight snack, complete with bonfire, hot chocolate and s'mores. Fundraising chairman Lisa Smith took a new approach to raising money, as she eliminated car washes and bake sales, and got Zeta Psi's to "light up your life" with the sale of light bulbs. Members prepared tray favors for patients at Memorial Hospital for Christmas and Valentine's Day. Two cute, but slow, armadillos were Delta Zeta's entries in Sigma Tau Gamma's first annual Armadillo Race. The event benefitted Muscular Dystrophy. Fraternity sweethearts are Peggy Johnson, ΣX and Sally Chevis, ΠKA. Leanne Hunter was Homecoming Junior Duchess. Elaine Elder was named to *Who's Who in American Colleges and Universities*. Lucinda Simmons placed second in a national makeover contest featured in the January issue of

What does it mean to be a Graduating Delta Zeta?

There is a sudden, unexplained sentimentality that overtakes senior sisters. It strikes at unlikely times, while sitting around a dorm room watching an old horror movie or during an informal dinner meeting that brings everyone together. The pride and admiration I hold for my sisters always comes through at our Rose Banquet, while performing at Interfraternity Sing or even during a simple candlelighting ceremony.

One poignant example of sisterhood occurred when Sandy, of our Gamma Alpha chapter, recently lost her father. During the inspiration of a candlelighting ceremony, Sandy's poem was accompanied by a tearful "thanks" to her sisters—her friends—who had supported her and helped her through a very difficult time. This is the true meaning—and function—of sisterhood.

When we, as seniors, know that we'll be graduating with such wonderful, heartfelt memories, we'll be ready to accept life's new challenges. In gaining our alumnae status, we can begin to help our chapter and our sisters in broader, more far-reaching terms. That love and support we felt among our chapter members will extend itself as we move to different parts of the country, into career and family settings, and—best of all—into new opportunities to show others that Delta Zeta sisterhood does, indeed, endure.

*by Carol A. Biederman
Baldwin-Wallace College-ΓΑ*

Woman's Day.

Southwestern, Gamma Zeta—Membership increased to 37 when Delta Zeta pledged quota of 11 in January rush. Competition is still strong on campus during rush, so ΓZs were especially delighted to secure quota. Delta Zetas were among the 75 to 100 Greeks that attended the All Greek Dinner in the Upstairs Commons to hear a speaker on personality, humanness and consideration of others. Delta Zeta and the four other sororities held chapter open houses in conjunction with the Parents Weekend Program. Fraternity and sorority pledges enjoyed Pledge Line, an opportunity to meet all other Greek pledges. The event ended with hot chocolate and donuts in the Union. Gamma Zeta excelled in intramural basketball, losing the finals to an independent team by only three points. Team members were Donna Taylor, Robyn Hall, Susan Hilgeman, Vicki Vickers, Kim Dykes, Sonya Smith, Kaye King and independent Patsy Garrison. House Manager C. J. Forbes directed a massive chapter room clean up following rush. The "Cage", storage area for large and little used items, was even tackled! Delta Omicron music honorary honored Martha Isbell and Beth Biar as Stars of ΔO. Leigh Anne Horton was initiated into Psi Chi, sociology-psychology fraternity.

Texas-Arlington, Iota Psi—Many pleasant surprises came from three mystery Delta Zetas identifying themselves only as "Turtleteers." The hardworking, industrious and loving mystery members boosted and promoted sorority spirit by anonymously doing good deeds for members. They left only the mark — the Turtleteer had struck again. The mystery-trio even decorated the house with colorful posters and adorned the Student Union Building, site of weekly meetings, with streamers of rose and green. Iota Psi initiated 11 fall pledges and added 13 new pledges in informal Spring rush. Delta Zetas were ready for intramurals when basketball finally rolled around, and captured third place. In Sigma Phi Epsilon's Water Carnival, pledge Terri Hatfield placed first in the Beautiful Beast swimsuit contest and pledge Cindy Bates endured a 24-hour bath tub sitting contest.

VIRGINIA

Virginia, Lambda Delta—Delta Zeta pledged a quota class of 32 in Winter rush. At presstime, ΔZ was in 6th place among 14 contenders in intramural sports standings, with high hopes for their traditionally outstanding bowling and basketball teams. Members welcomed their new pledges with classified ads in the *Cavalier Daily*. Here's a sample of their catchy ads . . . Well, Leslie Harper, welcome to sisterhood and a lifetime of Delta Zeta Fun and Friendship. I love you, Lois . . . Gina, sugar and spice everything nice. Believe me, you

more than suffice. Love, Rebecca . . . A display ad in the *Cavalier* also welcomed the pledges. Members participated in a dance marathon and enjoyed potluck, a salad bar and a breakfast with the pledges.

Old Dominion, Theta Phi—Campus leaders include Lynn Vines, a student senator for the School of Education and representative to the University Council. The Council is an advisory committee to the president of the University. Diane Shiley is listed in *Who's Who in American Colleges and Universities*. Alumna Sophia Bassil is representing Delta Zeta in the Court of the Azalea Festival. Alpha Chi honorary tapped Karen Adkins. Knights of Columbus chose Patti Twyman, transfer from Longwood, to represent their group in Norfolk's St. Patrick's Day Parade. Anna Stacy is Panhellenic second vice-president and handling Greek Week. ODU Interfraternal Council and Panhellenic held a Greek slave auction to raise funds for Greek Week. Theta Phi's representative, Karen Jackson, went for \$21, the second highest bid. A car smash in the parking lot raised money for local and national philanthropies. The Fall pledge class volunteered their time as "Go-fors" for Superdance, an annual event benefitting Muscular Dystrophy.

WEST VIRGINIA

Concord, Epsilon Delta—Elizabeth White, president, and Janet Sneed, intramural chairman, captured first place honors in a talent show held by the Social Work organization benefitting the Juvenile Diabetes Foundation. Karen Tramel, Susan Hutson and Janet Seen participated in the Diabetes Drive. In fact, Susan was responsible for the talent show idea. Six Delta Zetas, the highest number among sororities, were named to the Dean's List. Included were Rennee Warden, Patty Riffle, Cindy Parker, Sarah Pate, Katrina Bragg and Barbie Cline. Cindy Parker was crowned Sweetheart of Concord College at the College Center Board's Valentine Dance, after students cast penny votes at the college Candy Corner. Cindy had used a lucky collection jar passed down to her from last year's winner, Delta Zeta Carmella Rasi. Carmella recently placed second in the Christmas Queen contest. Pennies collected in the Christmas Queen contest went to Muscular Dystrophy. Delta Zetas participated in the Heart Fund's Jump-a-thon and served on the Food Donation Committee for the Muscular Dystrophy Super Dance.

Glenville, Theta Xi—Dena Jo Dunlap was appointed by Gov. John D. Rockefeller IV to serve as chairman of the West Virginia Governor's Advisory Board of Students. The board, comprised of student body presidents of all colleges and universities in the state, discusses issues concerning each institution and higher ed-



Nancy Everding is a Calendar Girl at University of Wisconsin-LaCrosse-ZO chapter.

ucation in general. Michele Bruce edits the *Mercury* school newspaper, while Donita Cox and Paula Bush are members of the Lady Pioneer Basketball Team. Mary Grose reigned as Sweetheart Princess during basketball season. Mary joins Donna Bumgardner on the Glenville cheerleading squad. Capturing roles in the campus production of *Music Man* were Vicki Parrish, Dena Dunlap, Doretta Pugh and Sandi Gainer. Sandi is parliamentarian of Student Congress and Susie Ballangee and Donna Bumgardner are senators at large.

Shepherd, Kappa Mu—Pledges were entertained by members attired in their summer finery (in spite of cold weather) to carry a Summer Fantasy theme. Even "Tattoo" and "Boss" attended! Kappa Mu welcomed five new pledges and joined them for an enjoyable evening of animated movies. Delta Zetas filled Shepherd's small bowling alley for a pledge-initiate party. Though gutterballs were the main attraction, it was a successful sisterhood get-together. Kappa Mu participated in Winter Carnival.

West Liberty, Iota Tau—Senior Tammy Okel won the Miss TKE Waterfollie title, a swimsuit competition. Delta Zeta also won the swim competition at the event. Sandy Albert is first runner-up to Miss Liberty. Iota Tau initiated 20 pledges.



Barbara Roach is captain of the varsity cheerleaders at UW-LaCrosse-ZO and is a Calendar Girl.

basic training and four weeks of technical school, she is trained as an Aero Space Control and Walking Systems Operator. She is a Senior Airman, club officer, expert rifleman, and member of the Outstanding Unit of the United States for Forward Air Control Posts. Zeta Betas participated in two fundraising events ... candy sales and first aid kit sales. Both were great successes. Rush parties included a lively volleyball game followed by a banana split social and a cookie bake, where rushees helped members bake and decorate turtle and heart shaped cookies.

Wisconsin-Whitewater, Epsilon Kappa—The chapter initiated seven new members and honored them with a gift giving session following the ceremony. New initiates received hand made gifts from big sisters, turtle plaques signed by initiates, and red crested t-shirts from their secret rose buddies. Members brainstormed for ideas for chapter goals and activities at an inspirational retreat. Connie Gretzinger arranged a Back to School Bash cook-out as a fundraiser. Buttons were sold for admission and the event turned out to be a successful fund raiser and great rush party. More women students now eat in the Union, and so do the

Delta Zetas ... always looking for a great way to meet new girls. Members also enjoyed a Casino Night Rush Party, Make Your Own Sundae Party, bowling party, salad party and Inter-Greek Council Round Robin party. In Flake-fest, winter carnival game competition, Delta Zeta placed first in biggest snowball, pyramid build and caterpillar roll. Fraternity exchanges included a Phi Mu Alpha South of the Border party, Phi Chi Epsilon Toga Party and Phi Sigma Epsilon Shower Party. Others were planned with ΔΣΠ, TKE and AXA. Newspapers reported that Whitewater students donated a record amount of blood in the annual campus blood drive, and the EKs were among the donors. Members are aiding the Association for Disabled Students by reading tests and materials to the students. Members present storytime to community preschoolers at the library. Epsilon Kappas found a way to take a normally nasty chore and transform it into something exciting. The job of ripping up the attic for new insulation turned into fun as the Delta Sigma Pis pitched in a helping hand. Delta Zetas treated workers with pop and sloppy joes following the task. Jamie Linden and Annette Boyer received Hawkettes recognition awards.

WISCONSIN

Carroll, Gamma Theta—Campus traditions continue and perhaps the most traditional of all for Greeks is the serenade. In mid-February Delta Rho Upsilon serenaded Delta Zeta upon the engagement of Dave Rosenwald and Lori Mantz. The campus newspaper, *The New Perspective*, published two photos covering the serenade. For the second year, College Chapter Director Donna Agnelly crocheted a blanket for ΓΘs to present to the first baby of the New Year born at Waukesha County Hospital. The baby arrived at 12:01 this year — in the hospital parking lot! Light snow began at the end of a hayride, so members gathered around a huge bonfire to keep warm. Members and dates also enjoyed a semi-formal in November. Members liked selling balloons with Valentine messages, but the most fun was finding a place to store 400 helium filled balloons before the sale began.

Wisconsin-Eau Claire, Epsilon Omega—Delta Zeta initiated nine pledges in February, bringing the total number of initiates to 16. Women of Epsilon Omega presented an afghan, donated by alumna Denise Suenkel, to the first baby born on Valentine's Day at Luther Hospital.

Wisconsin-Stout, Zeta Beta—Sandra Jean Bullard has traveled to Hawaii, Germany and Canada since she joined the Air National Guard in 1980. After six weeks of

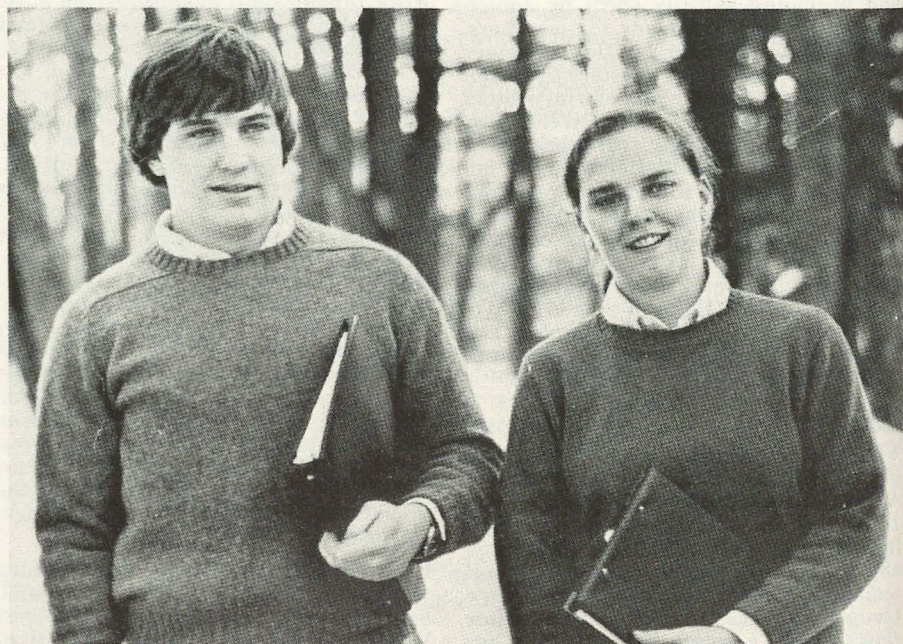

Spencer Wright, IKA and Karen Johnson of ΘΓ chapter at University of New Hampshire, were recently elected president and vice president of the NH Student Government Association.

Founders Memorial Foundation (continued)

Cleveland Eastside Alumnae Chapter (*in memory of Margaret Walz Daykin, AH, Harriet Pifer Strella, A, and Dorothy Meyer Leitch, E.*)
 Cleveland Westside Alumnae Chapter
 Columbus Alumnae Chapter
 Columbus Alumnae Chapter (*in memory of Greta Mae Friedersdorf, Ψ*)
 Daylighters of Columbus Alumnae (*in memory of Alice Bower Jesson, Margaret Hutchison Moser, Mary Zaring, Elizabeth Schwab Carpenter*)
 Dayton Alumnae Chapter
 Springfield Alumnae Chapter (*in memory of Gladys Kerns, BX*)

PROVINCE VII

Indiana University - E

PROVINCE IX

Helen V. Linde
 Northwestern University - AA
 Gamma Nu Alumnae (*in memory of Elizabeth Thut, ΓN*)
 Chicago Alumnae Chapter (*in honor of Mary Margaret Fore*)

PROVINCE X

Iowa State Fund
 Des Moines Alumnae Chapter
 Waterloo-Cedar Falls Alumnae Chapter

PROVINCE XI

Clay-Platte Alumnae Chapter
 St. Louis Alumnae Chapter

PROVINCE XII

Patricia A. Heidrick
 Nebraska Wesleyan University - BT
 Lincoln Alumnae Chapter
 Johnson-Wyandotte County, KS Alumnae Chapter

PROVINCE XIII

Mrs. Evelyn Nolop (*in memory of Joan Tema Weaver, Γ*)
 Twin Cities Alumnae Chapter (*in memory of Joan Tema Weaver, Γ*)

PROVINCE XIV

Phoenix Alumnae Chapter
 12 Rho Chapter sisters (*in memory of Mary Ellwanger Hopkins, P and Mrs. D. W. Griffith*)
 Denver Alumnae Chapter
 Fort Collins Alumnae Chapter

PROVINCE XV-S

University of Nevada, Las Vegas - IΦ
 Long Beach Alumnae Chapter (*in memory of Mildred Sobotha, Golden Rose*)
 Los Angeles Alumnae Chapter
 Pasadena-Foothill Alumnae Chapter (*in memory of James M. Maddock*)
 Pasadena-Foothill Alumnae Chapter
 South Bay Alumnae Chapter
 Whittier-West Covina Alumnae Chapter

PROVINCE XV-C

Chico Alumnae Chapter (*in memory of Ruby Johnson Swartzlow*)
 Sacramento Alumnae Chapter
 San Jose Alumnae Chapter (*in memory of Bernadine Siegfried Kemmerer, ΔT*)
 Margaret Neff Reed

PROVINCE XV-N

Portland Alumnae Chapter (*in memory of Helen Ready Barzee, Ω and Mrs. Marian Lockie*)
 Portland Alumnae Chapter (*in memory of Georgia English, X; Margaret Rune Boughton, K; Ethel Garber Ware, X; Horton D. Robinson, and Crecene A. Fariss - husband of Gertrude Houk Fariss*)

PROVINCE XVI

Oklahoma City Alumnae Chapter
 Tulsa Alumnae Chapter

PROVINCE XVII

Amy M. Glasgow (*in memory of Vivian Dyer Thornton, Σ*)
 Mrs. Wilson Lepine (*in memory of William Holton*)
 University of Texas, Arlington - IΨ
 Stephen S. Austin University - ZΨ
 Corpus Christi Alumnae chapter (*in*

memory of the Rev. Edwin C. Calhoun, father of Mary Margaret Fore)

Ft. Worth Alumnae Chapter

San Antonio Alumnae Chapter (*in memory of the Rev. Edwin C. Calhoun, father of Mary Margaret Fore*)

San Antonio Alumnae Chapter (*in memory of Vivian Dyer Thornton, Σ*)

PROVINCE XXI

Charlotte Area Alumnae Chapter
 Greensboro Alumnae Chapter
 Raleigh Alumnae Chapter
 University of South Carolina - BA

PROVINCE XXIII

Auburn University, Montgomery - AN
 Huntsville Alumnae Chapter

PROVINCE XXIV

Florida Gold Coast Alumnae Chapter
 Florida Gold Coast Alumnae Chapter (*in memory of Clark Bennett*)

Orlando-Winter Park Alumnae Chapter (*in memory of Elizabeth S. Bruce, Marjorie Norris, Mr. Al Chester*)
 Jacksonville Alumnae Chapter

PROVINCE XXV

Robin Apple
 Truman E. Hinton



Frankie Muse Shannon, Alabama-AT '42, made the last flight with her husband, Eastern Airlines Capt. James D. Shannon, Jr., as he retired. In the L-1011 Whisperline cockpit with him was their son James D. III, an American Airlines pilot. After landing at Atlanta International Airport, the Whisperliner passed through an arch of water from fire trucks honoring Capt. Shannon. He said he only wanted a "one way ticket to Glory Land," the farm where they raise cattle in Jeffersonville, GA.

Meet Gelaine Smock

Indiana's PAD: A Lady of Talent

by Ellen Kroll Jenkins, Indiana-E
former LAMP editor

Province VII's Alumnae Director didn't get a bicycle built for two as a wedding present. But she did learn to balance on hubby's shoulders while he pedals his unicycle, one of his show biz routines. She also assists him as he performs on his bicycle during the show.

No her name isn't Daisy. It's *Gelaine Listenberger Smock* (Mrs. Steven). The petite brunette with sparkling brown eyes was initiated into Epsilon chapter at Indiana University where she earned a B.S. degree in Nursing. After graduation Gelaine and Steve spent a year in Anchorage, AK where she worked as a staff nurse while he was in the Army. That was in 1964, the year of the great Alaskan earthquake which, happily, they survived unharmed.

While Steve studied for his degree in engineering from Purdue University, Gelaine taught nursing there for four and one-half years. It was in Lafayette, IN that she first became active in Delta Zeta alumnae work. After moving to Fort Wayne, Gelaine joined the alumnae chapter there and added the joys of motherhood to her list of activities and interest with the arrivals of daughters Cinda and Christy. As soon as the family moved to Indianapolis, she was on the phone to locate the nearest ΔZ alumnae chapter and has now been an active member of the Indianapolis South Suburban chapter since 1973.

Despite Gelaine's involvement with school and community activities such as 4H, health programs and Delta Zeta, and Steve's job as a mechanical engineer, the Smocks still have time for show business. He began riding bicycles and unicycles as a hobby at the age of 9, but did not perform professionally until after he and Gelaine were married. They have appeared on television, at street fairs, shopping

centers, industrial shows and night clubs in Chicago and throughout Indiana and Michigan. She enjoys rubbing elbows with full-time entertainers and bringing enjoyment to audiences of all ages.

When she began her PAD duties in the summer of 1979, Gelaine was putting the finishing touches on the new home which she and Steve built and decorated. To relax she enjoys reading, canoeing, camping, hiking, working in her garden and decorating.

Province VII is fortunate to have such an enthusiastic and hard-working Delta Zeta as Alumnae Director. And one with a bonus: if the energy crisis gets too severe, our PAD just might make her visits by cycling from chapter to chapter.



Gelaine Listenberger Smock

National Historical Museum

by Lucile Crowell Cooks, Miami-A,
National Director

Harbingers of spring are the golden daffodils which have been lining the wrought iron fence in front of "our home" in Oxford for the past 75 years. With good weather, exterior work can begin on the house, such as painting and repairing the stone and brickwork. Restoration on the interior cannot be undertaken until the contracts of the students now living in the house expire in August.

We now have an architect, Mr. C. H. Barcus, a partner in the firm of Barcus and Swift, Associated Architects and Engineers, located in Oxford. Mr.

Barcus is the Acting Chairman of the School of Architecture at Miami University and his firm has built a number of the buildings on the Miami campus.

National Council has appointed the following Delta Zetas to serve on the Board of Trustees of the Delta Zeta Historical Museum: Norma Minch Andrisek, Carolyn Barnes Gullatt, Florence Hood Miner, Aurel Fowler Ostendorf, Doris Ellingson Riede, Dr. Elizabeth Rogers, Mary Lou Ragel Vineyard and Lucile Crowell Cooks, President.

Lillian C. Barna

A Superintendent of Schools

Lillian Carattini Barna, Hunter-TH, is superintendent of schools for San Jose Unified School District, one of the largest urban school districts in the state of California. She received her B.A. in foreign languages at Hunter of New York and her M.A. in school administration from San Jose State University.

Lillian began her career as a secondary school and adult education teacher in New York City. She later moved to California where she taught preschool, elementary, junior high and high school levels. Following these diverse teaching experiences she served for 13 years in various administrative roles including Early Childhood Education Coordinator, Principal and Administrator of Categorical Programs.

Lillian has been a consultant to numerous organizations including the Ford Foundation, National Academy of Science, Stanford University and the National Association of Educators of Young Children. She is a member of Phi Kappa Phi (honor), National Association of Administrators of State and Federal Programs, Women Leaders in Education and is presently vice president of San Jose Civic Light Opera. Currently she serves as Chairman of the Board of Directors of the California Association of Student Councils.

She was recognized by the California State Legislature for being the first Hispanic woman superintendent in the state. She has also been honored by the legislature of the state of New Mexico and recently was named Woman of the Year by Soroptimist International. She was elected to the Hunter Hall of Fame for outstanding professional achievement in 1981. Governor Brown recently ap-



Lillian Carattini Barna

pointed her to the Block Grants Advisory Committee for the state of California.

Her personal life closely parallels her professional life. She recently celebrated a thirtieth anniversary with her husband Eugene, a nuclear engineer. She is justly proud of her two sons, Craig, a student at the University of Arizona and Keith, a student at the University of Southern California.

She was an active member of the alumnae chapter in Long Beach from 1952 through 1960 where she served as president. A current member of the San Jose alumnae chapter, she has served as treasurer of the house corporation for Gamma Lambda chapter at San Jose State University.

GML Winners (continued)

tary for Zeta Nu. She served as vice president of membership for two years and as Panhellenic president. She was elected president of Zeta Nu and attended Convention in New Orleans where she was one of two undergraduates on the election and tellers committee.

Kim was a resident advisor for her dorm and served on the dorm council. She was elected vice president of the Ferris State Finance Association and was nominated for Omicron Delta Kappa (leadership).

Kim would like to live in New England when she settles down after graduation and wants to continue to serve Delta Zeta in some capacity. Terri Severy, National Director and Province Collegiate Director for Michigan wrote about Kim: "She is a vivacious young woman with a gracious loving spirit. It has been my privilege to work closely with Kim and share Delta Zeta with her. She is the Delta Zeta's Delta Zeta."

Interestingly enough, all five GML winners this year were presidents of their chapters and many of you had the opportunity to meet them at Convention in New Orleans. It will be interesting to follow their Delta Zeta "careers" ... they have each indicated the desire to continue because as they all said, "Delta Zeta is forever."

The National Council is happy to
announce

the granting of a charter to the

CYPRESS CREEK
ALUMNAE CHAPTER
(formerly the North Harris
County, TX Alumnae Club)

and the
reestablishment of charters

for the
STILLWATER ALUMNAE CHAPTER
Stillwater, Oklahoma

and
LAS VEGAS ALUMNAE CHAPTER
Las Vegas, Nevada

Bookland of the Books



Ruth Horine Book, ISU-BK, and her daughter Sara display some of the books and games she sells in her Bookland business.

Frances Rickard Receives Church Award

Fort Collins, CO alumnae chapter is proud of Golden Rose member Frances Sundt Rickard, New Mexico Highlands University-ΔP. Fran was recently awarded a gold and diamond pin by women of the First United Methodist Church for her years of church and community service. The group also presented \$1,000 to the United Methodist Women's Division of the Board of Global Ministries in her name.

Fran has been active in Fort Collins church and community activities since 1945, serving on parent-teacher organizations in the local school district and as a volunteer for Foothills-Gateway Rehabilitation Center, as well as serving in all offices of the United Methodist Women's organizations and as a church building committee member.

She is also an active member of Delta Zeta, having served in various offices and strongly supporting the



Frances Sundt Rickard

by Florence Hood Miner, Illinois-AB

As an undergraduate member of Beta Kappa chapter at Iowa State Ruth Horine didn't know that her marriage to Loren Book would be prophetic of her present business.

The mother of two children and a farm wife, Ruth has her own business which she calls Bookland, operating out of her home and reaching out with her Successful Living franchise. In October, she was recognized as their top dealer in the nation.

Ruth and Loren are an adventurous young couple, so it wasn't surprising when they joined the Peace Corps and spent two years in Micronesia where Loren taught animal science and family gardening. Ruth taught native teachers how to teach English. On their return the Books invited Maria, age 13, a Micronesian who lived across the road from them, to live in Iowa with them and attend local schools. Ruth admits it was difficult at her age to be the mother of a teenager of another culture.

While Husband Loren raises grain and livestock, Ruth reports for the USDA service on Iowa Crops and Livestock. She has recently written a profile of her famous father Bill Horine, wild life writer and commentator.

Opening her own book business came about when she tried to find books and records for her children. Through Successful Living, she is able to order the kinds of books, tapes, records and games that she thinks will appeal to her friends and neighbors who, like her are young mothers with small children. She especially likes books that answer questions.

activities of the Fort Collins alumnae chapter. She and her husband, F. D. are now retired from their business and travel extensively.

Flame Eternal

ALPHA

Melva Young Ball '46
Clara Yorgen Long '26
Harriet Pifer Strela '21

BETA

Madeline Hickey '23

GAMMA

Gwyneth Nicholson '30
Mildred Sobotka '27

DELTA

Ruby Foster Clearwaters '20

EPSILON

Wilma Waddell Whittaker '22

THETA

Virginia Jenness '28
Helen Campbell Scott '24

IOTA

Leone Barngrover '21

KAPPA

Hester Nelson Vesoja '32

LAMBDA

Helen Van Gilder Prout '24

MU

Hazel Clark Baxter '27

NU

Stella Phillips Hulit '25

SIGMA

Virginia Cullpepper Cazedessus '40

UPSILON

Adah Jorandby Lindell '22

PSI

Mae (Greata) Robertson
Friedersdorf '17

ALPHA BETA

Alice Fischer Fraser '25

ALPHA GAMMA

Eunice Jenkins '21
Doris Ritchie Lavender '39

ALPHA DELTA

Jean Creech Carnahan '36
Evelyn Hogue Blume '53

ALPHA ZETA

Myrtle Kullman Haggerty '32

ALPHA ETA

Margaret Walz Daykin '26
Elsie Mellott Nelson

ALPHA KAPPA

Elizabeth Lemmerz '27

ALPHA NU

Elizabeth Kitzinger Tilton '28

ALPHA MU

Marianne Oberton Ketchum '24

ALPHA SIGMA

Betty Rehberg Louis '51

ALPHA CHI

Ruth Evans Heintz '35
Ruth Dallas Shenk '38
Mary Lewis Wintermute '48

BETA XI

Mary Horne '22
Mildred Hamn Pitts

BETA PI

Elizabeth Cross Coulter '46

BETA CHI

Gladys Hubbard Kerns

BETA OMEGA

Florence Ruckes Rogers '33

GAMMA ALPHA

Sarah Stahl Beach '19

DELTA SIGMA

Mary Eiffert Smith '46

DELTA TAU

Bernadine Seyfried Kemmerer '35
Margaret Ritchie Nathason '35

DELTA PHI

Sula Harris Bicknell '31

ZETA KAPPA

Ernestine Lowman Wiedemann '28

LAMBDA THETA

Kathleen Woods Laird '80

Emily Campbell Lowstuter - Allegheny
'36

Maud Engle Marshall - NADC '16

THE ROSE

There once was a garden full of
God's great creations each one
different and unique.

In the midst of this garden grew a
single rose.

The rose was fresh and pure.

It was perfect . . . and like velvet to
the touch.

It's fragrance was sweet and
pleasing.

The petals collected the morning
dew, and sparkled as the sun shone
through.

Nothing bad could ever be found in
the lovely rose, so it never wilted
and died away.

God looked down on the wonderful
rose and was very touched by its
great beauty.

He named it the Killarney Rose
because it never grew the thorns of
evil.

God wanted the whole world to see
this special rose for it could bring
happiness to everyone.

So he turned the rose into a Delta
Zeta.

Not just any Delta Zeta . . . but one as
rare as you.

Phyllis Sundberg
University of
Alabama-AF

Former Alumnae Director Dies in Ohio

Delta Zetas are saddened to learn of the death of Sarah Stahl Beach, a former regional alumnae director and a charter member of Gamma Alpha chapter at Baldwin-Wallace College.

Sally worked with a Baldwin-Wallace student staying in her home to organize a group that was to become Gamma Alpha and she became a charter member when the group was initiated. She served as the first college chapter director and was a founding member of the Berea alumnae chapter. She later served as State Reference Chairman for Ohio and then as alumnae director when Delta Zeta was divided into nine regions.

Sally studied speech and drama at Emerson College in Boston and graduated from the State Normal College in Philadelphia. She moved to the Cleveland area in 1928 and left the teaching profession upon her marriage to Robert A. Beach, who was an attorney and realtor in Berea before his death in 1963. She is survived by her daughter Elizabeth Ellen (Betty) Beach, who is also a member of Gamma Alpha chapter, and her son, Robert A. Beach, Jr.

She was a past president of the Radio-Television Council of Greater Cleveland and was involved in numerous volunteer activities.

Alumnae Profiles

MARY LOUISE MOORE DONALDSON, MIAMI-A, is an associate dean for graduate/professional studies at the Vanderbilt University School of Nursing. She coordinates all activities for the master's degree in the nursing program and chairs the committee planning a doctoral program in nursing. She has served as a member and officer of the Faculty Senate of Vanderbilt and as a national officer of Sigma Theta Tau (nursing honorary.) Mary Louise's husband is Hale, a vocational rehabilitation director, and their daughters are Kathleen, Laureen and Maureen. Laureen and Maureen are members of Iota Iota at Middle Tennessee State.

THERESA (TAMMY) RYAN LOSKO, UCLA-AX, is currently employed by Quinn Martin Productions in Hollywood. She is Research Assistant to Executive Producer Bill Brade-man, but since they have a small staff, her duties are not only researching facts and literary rights, but range from story analysis to secretarial chores. Her husband David is a professional musician. As a matter of fact, she mentioned that while he was in college in Pennsylvania he played for several ΔZ dances at California State.

KRIS BARKER CARLTON, Concord-EA, is a full time mother and homemaker involved in all the activities she never had time for when she was a working medical social worker. Besides all the hours spent in the sandbox and on the swingset, she is on the Board of Directors of the Northside Girls Club and spends many hours actively working with the girls. She is also helping start an after-school day care program for underprivileged children. She feels strongly that with so many social service programs suffering cutbacks, volunteerism is more important than ever and feels fortunate to be able to be "unemployed" so that she can give of herself to others. Her husband Calvin is in oil field equipment sales and they live in Wichita Falls, TX with their young son, Cody.

GEORGETTE BUCKWALTER SANDIFER, SOUTH CAROLINA-BA, lives in Columbia where she is a senior travel consultant with *Ask Mr. Foster Travel*. She finds the business fascinating, glamorous and very hard work! Duties consist basically of booking air, hotel and cars for commercial travelers. For pleasure travel she helps people decide where to spend vacations (image the thrill of planning trips to the Caribbean, the Riviera or Tahiti) and also issues tickets and assists in passport or other documentation necessary for travel. Her husband is Gerald, a medical technologist.

PRISCILLA POHLMANN MARVIN, UCLA-AX, lives in Scotia, NY where she is vice president-owner of Waterwheel Village, Ltd. - a country store in Upper State New York. They age cheddar cheese, sell a full array of unusual candy, imported cheese and bake their own cheese bread. Also they heat with an old school wood stove in an old building that was once a water powered foundry. She is clerk and manager and reports typical conversations like the past around the old wood stove with her folksie customers. Her husband Langdon is a tannery owner and their children are Langdon II and April Leigh.

MARY KATHERINE SLATE McMEANS MacDOUGALL, OKLAHOMA STATE-AE, is a minister with the Unity Center of Positive Prayer in Austin, TX. Her background consists of newspaper and magazine work, secondary and university teaching, writing and lecturing. She has had seven books published and has more in the process. Her interest is people. She is a widow with five children and six grandchildren.

MARY FEICK HOWE, OHIO STATE-O, now lives in Spring, TX with husband John, an airline pilot, and daughters Laura and Katherine. She is a professional dental hygienist but is retired and volunteers within the Klein school system, demonstrating PET computers to 3rd, 4th and 5th grade classes. She has been treasurer of the parent-faculty organization for several years and occasionally is called upon as a substitute surgical assistant for a veterinarian friend. She's a Brownie leader and an assistant Camp Fire-Adventurer leader and her interests lie in computers, sailing and the piano.

ANNMARIE ROGERS PITTMAN, CONCORD-EA, is a professional meeting planner. She manages conventions and meetings around the country for associations, private corporations, societies and the government. This involves site negotiations, program arrangements, exhibit management and on site staffing. Her husband Clarence is a business executive and their son is Tony. They live in Arlington, VA. She also likes travel, dancing and the theatre.

JANE SOOTER WALLER, SOUTHWEST MO-EN, is one of three veterinarians in a mixed practice in Marshall, MO. She has been in practice more than nine years and her duties are mainly involved with small animals. She does clinic work as well as surgery. She also teaches an evening class for junior high students at the local vocational technical school. Her husband Wendell is in farming and their daughters are Wendy and Amy. Jane is interested in all things pertaining to animals and also enjoys gardening and needlepoint.

JANELLE HICKS STELTZLEN, GEORGIA STATE-AA, is an attorney in solo practice in Tulsa, OK, specializing in tax planning, estate planning, real estate, oil, gas and corporate business. She is also a registered dietitian and consultant for two hospitals for emotionally disturbed teenagers. Janelle's husband Gerald is a medical science liaison and their children are Gerald III and Christa Diane. She is interested in children's activities, swimming, jogging and needlework.

AUDREY YONKUS KARNES, MICHIGAN TECH-AO, lives in Bismarck, ND where she is a consultant in the horse industry. She instructs riders in Western and English styles of riding. Her major area of interest is combined training and show ring jumping. She also enjoys horse show judging. At home she custom designs riders' show ring outfits. One major interest is keeping in touch with her ΔZ sisters, past and present. Her husband Kenneth is a surveyor and their children are Courtney and Kelley.

PAT HIGGINS LEECH, MIAMI-A, personifies the word volunteer. She has recently been appointed to the Cuyahoga County Advisory Committee on Children's Affairs and is helping to establish the Bellflower House, a place where parents can go to learn better parenting skills. Pat has served as president, treasurer, counselor and ways and means chairman of the Cleveland Eastside alumnae. She and her husband John enjoy traveling with their daughters Carlyn, 10; Kris, 12 and Kathy, 14, and their foster daughter, Karolyn, 14. In her spare time, Pat plays tennis.

CHRISTINE COLE CURTIS, MIAMI-A, was an air weapons controller officer in the U. S. Air Force from 1975-1979, controlling air force interceptors flying against intruders in United States air space. She supervised 40 enlisted people at one time. She was stationed at King Salmon, Alaska when she met her husband, David, who is an F-15 pilot in the Air Force. They now live in Hampton, VA where she is manager of a jewelry store.

Alumnae Profiles

JOLLY ANN HORTON DAVIDSON, DRAKE-IE, lives in Clarinda, IA where she is a member and past president of the Iowa Board of Public Institution. Appointed by the governor in 1973, she was reappointed to serve until 1986. She's chairman of the governing board of Iowa Public Broadcasting Network, member of Public Broadcasting Service Board of Directors and member of the board of National Association State Boards of Education. She also serves on the Drake University Alumni Board of Directors. Husband Richard is an attorney and children are Julie, Nancy and Richard. She's active in community theatre productions and in local and state levels of the Miss America Pageant. She also likes to travel and entertain. Jolly Ann wrote, "working on the state and national level in the fields of education and public broadcasting is indeed challenging and exciting. I feel most fortunate to be, what my family calls me, a professional volunteer. Not only do I strongly believe in the importance of volunteer service but am convinced that my ΔZ and campus responsibilities prepared me well for these fascinating appointed and elected positions."

SHEILA HILLIS NIXON, CENTRAL ARKANSAS-EE, lives in Tulsa, OK where she has been an elementary art instructor in the Jenks public schools, teaching art, practice and theory to 524 4th and 5th graders. She recently resigned for domestic duties and ΔZ legacy work with new daughter, Barrett, who was born in November. Sheila does free lancing commercial art work and was recently selected for *Outstanding Young Women of America*. She likes watercolor painting, her music (singing, guitar playing, violin and piano) and calligraphy.

MARGARET PEDERSEN ALFORD, CORNELL-B, taught school before she was married. She and her husband bought a farm and she went to work at Kodak to supplement the farm income "for a year or two." As it turned out, she worked at Kodak 29 years, retiring in 1971. She always enjoyed flowers so now owns a part-time, by appointment only, flower shop. The Alford's have a 165 acre game refuge, open by appointment to responsible persons. It is used for a local community college for bird study classes and the local schools for nature projects. Margaret and Ray live in Honeoye, NY.

TISH VIELMETTI OSBORN, MICHIGAN STATE-BP, is a free lance decorator working out of her home with her own hours. She does primarily residential, but some commercial offices, schools and churches. Her husband Rich is a pilot and their children are Mark, Katie and Jennie. Tish likes cross country skiing, biking, cooking, traveling, sewing and recently became interested in a study of the Bible.

JANE SEMPLE WOOD, CALIFORNIA-M, is the Community Information Officer for the city of Shaker Heights, OH. She writes the city newsletter, designs other types of informational literature and acts as press secretary to the mayor and city council. She has done free lance writing and has been published in the *Cleveland Plain Dealer*, the *Pittsburgh Post-Gazette*, the *Denver Post* and the *Chicago Sun-Times*. She also does occasional volunteer publicity for local civic and charity organizations. Her husband James is associate editor of *Cleveland Magazine* and their sons are James, Jr. and Robert. Jane's interests are cooking and traveling.

Former Oklahoma City student is Moderator at TCU Seminary

Barbara Nowland, OCU-FY, has been elected Moderator of the Student Government at Brite Divinity School, Texas Christian University in Fort Worth, TX. She was installed at the Brite spring banquet in late April.

Barbara is from Oklahoma City, having grown up in the Pennsylvania Avenue Christian Church and First Christian Church and received her B. A. Degree in Religion from Oklahoma City University in 1979.

She is a Middler at Brite working on a Master of Divinity with a concentration in Christian Education. She is one of 53 women at Brite with a total student body of 200.

As Moderator her duties will be to conduct all Steering Committee and

Student Government meetings and to be the liaison between the student body and the Dean of Brite. This includes meeting with, talking to and listening to students and their concerns and then relating these to the Dean and other faculty members.

Barbara will soon be a licensed minister and that means that the Dallas Area Association of Christian Churches issues her a license for a one year period which can be renewed. She can perform weddings then - the only thing one has to be licensed or ordained to do in the Disciples of Christ church. She already has performed baptisms and regularly leads communion.



Barbara Nowland, OCU-FY



Alumnae:

Our collegiate chapters need your voluntary reference on a special young woman you know who will be attending college where there is a Delta Zeta chapter. Your time spent in notifying that chapter about a valuable rushee is priceless. Each year many of our pledges are the direct result of a personal reference before rush. Please help all our Delta Zeta chapters and forward your completed reference for those special young women in your neighborhood, school, church, etc. to the college chapter director or chapter president for that college or university. They are listed in the directory in this issue of the LAMP. On behalf of all our Delta Zeta chapters, thank you.

Marianne M. Cravens

Marianne M. Cravens
National Reference Chairman

Personal Reference Form

Name of rushee Father's name

Address
Street City State ZIP

Father's occupation

High school attended Year of graduation

College she expects to attend

Expected major

High school scholastic record

High school activities

Honors, awards, talents

Relationship to Delta Zeta Other sorority

Please check the following:	Excellent	Average	Below Average
Accepts responsibility	_____	_____	_____
Poise and personality	_____	_____	_____
Leadership potential	_____	_____	_____
Dependability, adaptability	_____	_____	_____

Will you tell this girl she is being sponsored?

Your name

Your chapter

Your address

List your name this way: Betty Smith Jones (Mrs. Robert)

Campus Sights and Sounds

A CONCERT UNDER WATER was conducted at Dartmouth College. Music was piped into the college pool via three special low-voltage underwater speakers. Concert-goers swam, floated, and snorkeled in the water heated to 93 degrees in the New Hampshire winter. Many were quoted as enjoying the experience but the music was also described as "sounding something like an off-key, warbling sound track to an outer-space movie performed in a small bathroom with the sink running."

VARYING TUITION could be charged at several Midwestern universities says the College Press Service. Schools trying to cope with budget cuts are considering charging more money for popular majors like engineering and computer science than for liberal arts majors that are less in demand. Some schools, like the University of Minnesota, already charge differing tuition rates based on program cost. (*On-Campus Report*)

WHEN THE OIL BILL topped \$6,000, the Sigma Nu chapter at Maine/Portland insulated their 1812-built house and added a wood-burning furnace. They buy wood in cheaper eight-foot lengths, cut it to two-foot lengths with a chain saw, and then split it. The cost for heat and hot water last winter was only \$450—and the brothers' hard work.

AN EXCHANGE PROGRAM encompassing research and teaching in marine science has been set up between the University of South Carolina and Stockholm University in Sweden.

TELEVISED SPORTS began with a 10-inning Princeton-Columbia baseball game broadcast May 17, 1939 on NBC from New York City. Princeton won. (*TV Guide*)

CLOSE TO HALF of the 286,000 foreign students in this country are majoring in science or engineering and, according to a recent study by the National Science Foundation, almost 50,000 foreign graduate students are studying in those fields.

WOMEN NOW OUTNUMBER men on American campuses by nearly half a million. This year 52 of every 100 students are women compared to 45 of every 100 six years ago. (*Chronicle*)

BLACKBURN COLLEGE (Illinois) students work at least 15 hours a week on construction, cutting grass, cooking, etc. It's estimated that they save the college one million a year. With a 500 student enrollment, they have built eight buildings including a library, swimming pool, and student union.

MORE WORK was done by eight students at Southwest Missouri under the direction of the home economics and industrial education departments. They renovated two houses used as girls' dorms. The physical work included plumbing and wiring repairs, stripping wood, painting and papering. The students also prepared research papers on some aspect of their work.

THE FIRST full-time, paid college fire department was established in 1935 at the University of Illinois. A volunteer unit had existed from 1900 when engines were drawn by horses.

THE SCHOOL OF MEDICINE at the University of North Dakota has received an award of merit from the Association of American Indian Physicians for contributions to improve health care for Indians and Alaskan natives. For eight years, the school has operated INMED (Indians into Medicine) to help young Indians prepare for a career in health care.

SIGN LANGUAGE. A Michigan State alumnus proposed to his girlfriend via the card section during halftime at a football game. The card section provided the service for a donation to the Student Foundation. The alumnus then reported "Yes" by a giant sign of his own. (*Collegiate Hedlines*)

ALPHA TAU OMEGA at the University of Nebraska sponsored the 3rd annual "Week of the Wagon" which included a Saturday night "Dry Dance" to show that there are alternatives to drinking. (*Collegiate Hedlines*)

EXXON EDUCATION FOUNDATION has given \$15 million to 66 U. S. colleges and universities in support of engineering, geology, and computer science education. The money will be used to create 100 teaching fellowships and to provide 100 salary support grants for junior faculty. The grant is a special funding in honor of the centennial anniversary of Exxon's founding.

CIVIL ENGINEERS at Ohio State say "geotextiles" (as substitutes for some of the asphalt in roads) can lengthen road life two to three times. They estimate that using polyester layers will cut costs of building a single lane road as much as \$35,000 a miles. (*U. S. News*)

THE FIRST WOMAN to be dean of a graduate school at Harvard was named recently as dean of education. (*Chronicle of Higher Education*)

JUST FOR SHOW. The marching band at the University of Georgia sports 16 tubas but only half of them are played. The rest are merely carried "for visual effect."

THE SAILING CLUB at Oklahoma State has volunteered its time and equipment to the university's medical and counseling programs for drug abusers. The club volunteered its eight sailboats, six sail boards and 46 members to help drug abusers master a sport and build a positive self-image.

A HISTORY CLASS project at the University of Missouri resulted in a city ordinance requiring a 5¢ deposit on all beer, soft drink, mineral water, and soda water containers. Columbia is the only city in the country with its own deposit ordinance.

"Campus Sights and Sounds" is provided as a service of the National Panhellenic Editors Conference.

Delta Zeta Directory

NATIONAL COUNCIL

President: Carolyn B. Gullatt (Mrs. John), 4008 Hyridge, Austin, TX 78759
Vice President of Membership: Debbie M. Bruce (Mrs. Bill), 5008 NW 62nd Street, Oklahoma City, OK 73122
Vice President Alumnae Affairs: Mary Margaret C. Fore (Mrs. Sam), 459 Summit Circle, Fredericksburg, TX 78624
Vice President Collegiate Affairs: Dwayla Dean F. Porter (Mrs. Arthur), 1121 Osage Drive, Stillwater, OK 74074
Secretary: Dianne F. Guild (Mrs. Douglas), 16 Andrews Drive South, Burlington, VT 05401
Treasurer: Anne Marie J. Gavin (Mrs. William), 3264 Swan Drive, Vineland, NJ 08360
Director: Isabel (Terri) Severy (Mrs. Raymond), 2127 Northhampton Way, Lansing, MI 48912
Director: Lucile C. Cooks (Mrs. Rudolf), P. O. Box 5, Put-In-Bay, OH 43456
Director: Charlotte F. Silversteen (Mrs. Allen), 513 Toll Road, Oreland, PA 19075
Director: Sarah Jane S. Houston (Mrs. Harold), 3358 Ramblewood Place, Sarasota, FL 33577
Past National President: Norma M. Andrisek (Mrs. J. R.), 319 Janice Drive, Berea, OH 44017
National Panhellenic Conference Delegate: Dwayla Dean F. Porter (Mrs. Arthur). **Alternates:** Carolyn B. Gullatt (Mrs. John), Norma M. Andrisek (Mrs. J. R.)

NATIONAL HEADQUARTERS

Delta Zeta National Headquarters: Suite 600, 21 E. State Street, Columbus, OH 43215
Delta Zeta Subscriptions (Collegiate & Alumnae): Box 24145, Columbus, OH 43224
National Field Representatives: Jennie Crawford, Anne Leine, Lee Ann Martin, Terry McNeer, Colleen Quinley, Nancy Walker

THE LAMP

Gwen M. McKeeman (Mrs. Robert L.), 5517 S. 74th E. Avenue, Tulsa, OK 74145

EXTENSION

Norma M. Andrisek (Mrs. J. R.), 319 Janice Drive, Berea, OH 44017

DELTA ZETA FOUNDERS MEMORIAL FOUNDATION

President: Mary Lou M. Barth (Mrs. William), 1662 Villa South Drive, West Carrollton, OH 45449
Secretary: Sarah Jane S. Houston (Mrs. Harold), 3358 Ramblewood Place, Sarasota, FL 33577
Treasurer: Shirlyn Chaffin (Miss), 6561 Santa Cruz Place, Reynoldsburg, OH 43068
At large: Arlene Newman (Miss), 2200 Post Oak Blvd., Suite 310, Houston, TX 77056

*(Alumnae chapters not charted)

PROVINCE I-Maine, Vermont, New Hampshire, Massachusetts, Connecticut and Rhode Island

Province Collegiate Director: In care of Mrs. Raymond Severy, 2127 Northampton Way, Lansing, MI 48912

School/Chapter	President	Chapter Address
Univ. of Connecticut—FB	Elizabeth Ennis	3-5 Gilbert RD. Storrs, CT 06268
Univ. of Maine—AY	Lisa Grimaldi	322 Somerset Hall, Orono, ME 04469
Univ. of Massachusetts—EA	Shelia Curran	11 Phillips St., Amherst, MA 01002
Univ. of New Hampshire—OI	Jennifer Fox	25 Madbury Rd., Durham, NH 03824
Plymouth State College—KE	Kathy Nightingale	23 Highland Ave. Plymouth, NH 03264
Univ. of Rhode Island—BA	Molly Alexander	18 Fraternity Circle, Kingston, RI 02881
Univ. of Southern Maine—AZ	Denise Pitt	Delta Zeta Sorority, USM, Gorham, ME 04038

Province Alumnae Director: Gay T. Rose (Mrs. Jack), 124 Roxbury Road, Niantic, CT 06357

Chapter
 *Casco Bay — Barbara Hunt Maurais (Mrs. Robert), RFD #3, Wm. Knight Road, So. Windham, ME 04082
 Fairfield County — Karen Kind Manuel (Mrs.), 36 Rilling Ridge, New Canaan, CT 06840

State Reference Chairmen:

Connecticut — Ann C. Gill (Mrs. Edward), 53 High Point Road, Westport, CT 06880
 Maine — Candance H. Smith (Mrs. Nelson L.), RR2, Box 505A, Yarmouth, ME 04096
 Massachusetts — Mary Catherine Davis (Miss), 51 F. Beacon Village, Burlington, MA 01803

PROVINCE II-New York and New Jersey

Province Collegiate Director: Donna Stipek (Mrs. John), 752 Forest Edge Drive, East Amherst, NY 14051

Betty P. Dewitt (Mrs. Norman), 23630 Oakrest Lane, Harbor City, CA 90710

DELTA ZETA NATIONAL HISTORICAL MUSEUM BOARD OF TRUSTEES

President: Lucile C. Cooks (Mrs. Rudolf), P. O. Box 5, Put-In-Bay, OH 43456
Trustees: Norma M. Andrisek, Carolyn B. Gullatt, Florence Hood Miner, Aurel F. Ostendorf, Doris E. Riede, Dr. Elizabeth Rogers, Mary Lou R. Vineyard

STANDING COMMITTEES

Colonnade Club: Florence H. Miner (Mrs. Arthur), 1040 Avenue H., Nevada, IA 50201
Constitution and Procedure: Lisbeth I. Francis (Mrs. Robert), 2508 Belle Terre Drive, Birmingham, AL 35226
History: Grace M. Lundy (Mrs. H. M.), 3207 N. 25th St., Phoenix, AZ 85016
Ritual: Phyllis S. Favorite (Mrs. Robert), 570 Lancashire Lane, State College, PA 16801

COMMITTEES

Activities/Social (Collegiate): Malissa W. Hawkins (Mrs. William), 409 Camperdown Way, Greenville, SC 29601
Alumnae Relations: Christa Chaussee (Ms.), 211 S. Pleasant Ave., Ridge-wood, NJ 07450
Awards (Collegiate & Alumnae): Marcia E. Humpal (Mrs. David), 26798 Mangrove Lane, Olmsted Falls, OH 44138
Housing: Norma M. Andrisek (Mrs. J. R.), 319 Janice Drive, Berea, OH 44017
Newsletter (Collegiate & Alumnae): Patricia H. Pelkofer, (Mrs. C. G.), 252 South Winebiddle St., Pittsburgh, PA 15224
Philanthropy (Collegiate): Joan D. Lowry (Mrs. Bob-Bill), 578 Yarmouth Lane, Bay Village, OH 44140
Philanthropy (Alumnae): Priscilla (Pat) Beatty (Miss), 3691 NW 95th Terrace, Apt. 1202, Sunrise, FL 33321
Programs (Alumnae): Sherrie C. Loader (Mrs. Charles), 565 Church, Portland, ME 48875
References: Marianne M. Cravens (Mrs. Scott), 4455 Hollyhock Street, Ft. Collins, CO 80526
Rose Shop Chairman: Karen Soyk (Mrs. Lon), 31033 38th Avenue, S., Auburn, WA 98002
Scholarship (Collegiate): Margaret S. Grosse (Mrs. Robert), 21 Terrace-Walk, Berkeley, CA 94707
Elizabeth Coulter Stephenson Scholarships (Collegiate): Sarah Jane S. Houston (Mrs. Harold), 3358 Ramblewood Place, Sarasota, FL 33577
Standards: Lee M. Rodekohl (Mrs. Larry), 901 Platte Avenue, Cheyenne, WY 82001
National Rush Committee Members: Marvona E. Tavlin (Mrs. Michael), 5424 Pawnee, Lincoln, NE 68506
 Susan A. Skambis (Mrs. Christopher), 230 W. Lake Sue Avenue, Winter Park, FL 32789

PROVINCES

*Green Mountain Alumnae — Cecile Catrett Dorso (Mrs. David), 38-B Suncrest Dr., Waterford, NY 12188

New Hampshire — Karen Macriganis (Miss), 1156 N. Main Street, Opechee Gardens, Apt. 30, Laconia, NH 03246
 Rhode Island — Patricia W. Boynton (Mrs. William), 63 Benefit Street, Warwick, RI 02886
 Vermont — Pat P. Hoefer (Mrs. David), 22 Hillwinds, Bartlettboro, VT 05310

NATIONAL COUNCIL

President: Carolyn B. Gullatt (Mrs. John), 4008 Hyatt Street, Oklahoma City, OK 73122
Vice President of Membership: Debbie M. Bruce (Mrs. John), 1000 N. Broadway, Oklahoma City, OK 73122
Vice President Alumnae Affairs: Mary Margaret Summitt, Summit Circle, Fredericksburg, TX 78624
Vice President Collegiate Affairs: Dwayla Dean F. Osage Drive, Stillwater, OK 74074
Secretary: Dianne F. Guild (Mrs. Douglas), 10 Burlington, VT 05401
Treasurer: Anne Marie J. Gavin (Mrs. William), 326 08360
Director: Isabel (Terri) Severy (Mrs. Raymond), Lansing, MI 48912
Director: Lucile C. Cooks (Mrs. Rudolf), P. O. Box 19075
Director: Charlotte F. Silversteen (Mrs. Allen), 51 19075
Director: Sarah Jane S. Houston (Mrs. Harold), Sarasota, FL 33577
Past National President: Norma M. Andrisek (Mrs. J. R.), 319 Janice Drive, Berea, OH 44017
National Panhellenic Conference Delegate: Dwayla Dean F. Porter (Mrs. Arthur), Alternates: Carolyn B. Gullatt (Mrs. John), Norma M. Andrisek (Mrs. J. R.)

NATIONAL HEADQUARTERS

Delta Zeta National Headquarters: Suite 600, 21 E. State Street, Columbus, OH 43215
Delta Zeta Subscriptions (Collegiate & Alumnae): Box 24145, Columbus, OH 43224
National Field Representatives: Jennie Crawford, Anne Leine, Lee Ann Martin, Terry McNeer, Colleen Quinley, Nancy Walker

THE LAMP

Gwen M. McKeeman (Mrs. Robert L.), 5517 S. 74th E. Avenue, Tulsa, OK 74145

EXTENSION

Norma M. Andrisek (Mrs. J. R.), 319 Janice Drive, Berea, OH 44017

DELTA ZETA FOUNDERS MEMORIAL FOUNDATION

President: Mary Lou M. Barth (Mrs. William), 1662 Villa South Drive, West Carrollton, OH 45449
Secretary: Sarah Jane S. Houston (Mrs. Harold), 3358 Ramblewood Place, Sarasota, FL 33577
Treasurer: Shirlyn Chaffin (Miss), 6561 Santa Cruz Place, Reynoldsburg, OH 43068
At large: Arlene Newman (Miss), 2200 Post Oak Blvd., Suite 310, Houston, TX 77056

* (Alumnae chapters not charted)

PROVINCE I-Maine, Vermont, New Hampshire, Massachusetts, Connecticut and Rhode Island

Province Collegiate Director: In care of Mrs. Raymond Severy, 2127 Northampton Way, Lansing, MI 48912

School/Chapter	President	Chapter Address
Univ. of Connecticut—ΓΒ	Elizabeth Ennis	3-5 Gilbert Rd. Storrs, CT 06268
Univ. of Maine—AY	Lisa Grimaldi	322 Somerset Hall, Orono, ME 04469
Univ. of Massachusetts—ΞΑ	Shelia Curran	11 Phillips St., Amherst, MA 01002
Univ. of New Hampshire—ΘΓ	Jennifer Fox	25 Madbury Rd., Durham, NH 03824
Plymouth State College—KE	Kathy Nightingale	23 Highland Ave. Plymouth, NH 03264
Univ. of Rhode Island—BA	Molly Alexander	18 Fraternity Circle, Kingston, RI 02881
Univ. of Southern Maine—AZ	Denise Pitt	Delta Zeta Sorority, USM, Gorham, ME 04038

Province Alumnae Director: Gay T. Rose (Mrs. Jack), 124 Roxbury Road, Niantic, CT 06357

Chapter President/Address
 *Casco Bay — Barbara Hunt Maurais (Mrs. Robert), RFD #3, Wm. Knight Road, So. Windham, ME 04082
 Fairfield County — Karen Kind Manuel (Mrs.), 36 Rilling Ridge, New Canaan, CT 06840

State Reference Chairmen:

Connecticut — Ann C. Gill (Mrs. Edward), 53 High Point Road, Westport, CT 06880
 Maine — Candance H. Smith (Mrs. Nelson L.), RR2, Box 505A, Yarmouth, ME 04096
 Massachusetts — Mary Catherine Davis (Miss), 51 F. Beacon Village, Burlington, MA 01803

PROVINCE II-New York and New Jersey

Province Collegiate Director: Donna Stipek (Mrs. John), 752 Forest Edge Drive, East Amherst, NY 14051

DELTA ZETA SORORITY 21 East State Street Suite 600 Columbus, OH 43215

Activities/Social (Collegiate): Melissa W. Hawkins (Mrs. William), 409 Campbelldown Way, Greenville, SC 29601
Alumnae Relations: Christa Chaussee (Ms.), 211 S. Pleasant Ave., Ridge-wood, NJ 07450
Awards (Collegiate & Alumnae): Marcia E. Humpal (Mrs. David), 26798 Mangrove Lane, Olmsted Falls, OH 44138
Housing: Norma M. Andrisek (Mrs. J. R.), 319 Janice Drive, Berea, OH 44017
Newsletter (Collegiate & Alumnae): Patricia H. Pelkofer, (Mrs. C. G.), 252 South Winebiddle St., Pittsburgh, PA 15224
Philanthropy (Collegiate): Joan D. Lowry (Mrs. Bob-Bill), 578 Yarmouth Lane, Bay Village, OH 44140
Philanthropy (Alumnae): Priscilla (Pat) Beatty (Miss), 3691 NW 95th Terrace, Apt. 1202, Sunrise, FL 33321
Programs (Alumnae): Sherrie C. Loader (Mrs. Charles), 565 Church, Portland, MI 48875
References: Marianne M. Cravens (Mrs. Scott), 4455 Hollyhock Street, Ft. Collins, CO 80526
Rose Shop Chairman: Karen Soyk (Mrs. Lon), 31033 38th Avenue, S., Auburn, WA 98002
Scholarship (Collegiate): Margaret S. Grosse (Mrs. Robert), 21 Terrace-Walk, Berkeley, CA 94707
Elizabeth Coulter Stephenson Scholarships (Collegiate): Sarah Jane S. Houston (Mrs. Harold), 3358 Ramblewood Place, Sarasota, FL 33577
Standards: Lee M. Rodekohr (Mrs. Larry), 901 Platte Avenue, Cheyenne, WY 82001
National Rush Committee Members: Marvona E. Tavlin (Mrs. Michael), 5424 Pawnee, Lincoln, NE 68506
 Susan A. Skambis (Mrs. Christopher), 230 W. Lake Sue Avenue, Winter Park, FL 32789

PROVINCES

*Green Mountain Alumnae — Cecile Catrett Dorso (Mrs. David), 38-B Suncrest Dr., Waterford, NY 12188

New Hampshire — Karen Macrigeanis (Miss), 1156 N. Main Street, Opechee Gardens, Apt. 30, Laconia, NH 03246
 Rhode Island — Patricia W. Boynton (Mrs. William), 63 Benefit Street, Warwick, RI 02886
 Vermont — Pat P. Hofer (Mrs. David), 22 Hillwinds, Bartlettboro, VT 05310

CHANGE OF ADDRESS CARD. Please advise Delta Zeta promptly if there is a change or correction in your name or address as shown on the back cover. It is not necessary to return this card if the mailing label is correct. Members should use parents' home address while in college.

IMPORTANT. You must cut out the mailing label from this issue and paste it here. We cannot process changes without your label. Thank You.

I am currently a Delta Zeta Officer. Title _____

My new address will be _____
street/apt. # _____

city/state/ZIP _____ effective date _____

If mailing label does not show your married name, please include the following information for our membership files.

Married name _____ Husband's first name _____ Date of marriage _____

California State College—ZE	Dianne Javorsky	415 Second St., California, PA 15419
Clarion State College—EΘ	Karen L. Smith	630 Wilkinson Hall, Clarion, PA 16214
Drexel Univ.—EZ	Elizabeth A. Walgast	212 N. 34th St., Philadelphia, PA 19104
Edinboro State College—IA	Susan A. Garzon	McDing #20 Edinboro, PA 16412
Indiana Univ. of PA—ΓΦ	Bonnie Paulich	275 S. 7th St. Indiana, PA 15701
Kutztown State College—KP		
Mansfield State College—IO	Teresa M. Jani	LB 414, Mansfield, PA 16933
Univ. of Pittsburgh—O	Laurie A. Ranegar	Box 1827, 3990 5th Ave., Pittsburgh, PA 15213
Univ. of Pitts.—Johnstown—AE	Valerie McComb	UPJ570 Box 1200 Johnstown, PA 15907
Robert Morris College—EX	Jody Trombetta	Box 512, RMC, Narrows Run Rd., Coraopolis, PA 15108
Shippensburg State—KV	Mary Jean Wolf	206E Seavers Apts., Shippensburg, PA 17257
Slippery Rock State College	Janice Kline	231 Maple St., Slippery Rock, PA 16057
West Chester State College	Michelle O'Connell	569 W. Marshall St., West Chester, PA 19380

Province Alumnae Director: Charlotte F. Silversteen (Mrs. Allan), 513 Toll Road, Orelan, PA 19075

Chapter President/Address

Bucks County Alumnae — Sue Krawczak Holeywinski (Mrs. Dennis), 198 Hollyhill Rd., Richboro, PA 18954

*California Alumnae — Janet Bristor (Miss), 1251 Park, Washington, PA 15301

Chester County — Lynn Weidemann Tyson (Mrs. Andrew), 33 Ridge Road, Malvern PA 19355

Harrisburg Area — Diane Dershem Kreider (Mrs. Edward), 6204 Elmer Ave., Harrisburg, PA 17112

Indiana — Donna Dickie Putt (Mrs. Wallace), 340 North Third St., Indiana, PA 17112

*Johnstown Area Alumnae Club — Beverly Williams Hunter (Mrs. Randall), R. D. #4, Box 150A, Berlin, PA 15530

Lehigh County — Carol Finnegan Marshall (Mrs. Steven), 1198 Marble Dr., Bethlehem, PA 18017

State Reference Chairmen:

Delaware — Anne Marie Gavin (Mrs. William), 3264 Swan Drive, Vineland, NJ 08360

Philadelphia North Alumnae — Joanne Zapiec Bobiak (Mrs. Lawrence), 269 Bickley Road, Glenside, PA 19038

*Pittsburgh East Alumnae — Patricia Heneghan Pelkofer (Mrs. C. G.), 252 South Winebiddle St., Pittsburgh, PA 15224

Pittsburgh South Hills — Linda Tomsic Martys (Ms.), 158 East College St., Canonsburg, PA 15317

State College — Janet Barker Phillips (Mrs. David), 471 Park Lane, State College, PA 16801

Wilmington — Shirley Abbott Patterson (Mrs.), 3405 Rockfield Dr., Wilmington, DE 19810

Pennsylvania — Debbie Fries (Miss), 829 N. Main Street, Allentown, PA 18104

PROVINCE IV—West Virginia

Province Collegiate Director: Sherry H. Miller (Mrs. William), 2609 Jefferson, Pt. Pleasant, WV 25550

School/Chapter	President	Chapter Address	College Chapter Director/Advisor & Address
Univ. of Charleston—ZT	Debbie Giglio	Rm. 335 Dickinson Hall-U. of C., Charleston, WV 25304	Cheryl Snodgrass (Miss), CCD, 1 St. Charles Place, Charleston, WV 25314
Concord College—EA	Elizabeth White	Box C-312 Concord College, Athens, WV 24712	Lisa Bergeria Blankenship (Mrs. Glen), CCD, P. O. Box 779, Athens, WV 24712
Fairmont State—EI	Catherine M. Stone	129 Morrow Hall, Fairmont, WV 26554	Marilyn Jenks Kidd (Mrs. Bruce), CCD, 411 A Pennsylvania Ave., Nutter Fort, WV
Glenville State College—ΘΞ	Sheila Martin	305 East Main St., Glenville, WV 26351	Ruth Heller Horton (Mrs. Frank), CCD, 2742 Washington Blvd., Huntington, WV 25700
Marshall Univ.—ΔY	Teia K. Hoover	1695 6th Ave., Huntington, WV 25701	Anita Ramey Link (Mrs. Adam), CCD, Broad View, Box 66A, Shenandoah Junction, WV 25442
Shepherd College—KM	Kathy Shepich	112 Thacher Hall, Shepherdstown, WV 25433	Sarah Twigg (Miss), CCD, 1109 Garfield St., McMechen, WV 26040
West Liberty State College—IT	Lisa Tennat	WCSC-3rd Floor Boyd Hall, West Liberty, WV 26074	
West Virginia Tech.—III	Penny E. Payne	Box 82 Ratliff, WVIT Montgomery, WV 25136	

Province Alumnae Director: Charlotte F. Silversteen (Mrs. Allan), 513 Toll Road, Orelan, PA 19075

Chapter President/Address

Charleston — Lynn Schillings (Miss), 516 A 41st St., Charleston, WV 25304

Fairmont — Terri Baltzley (Miss), 229 Williams Ave., Bridgeport, WV 26330

State Reference Chairman:

Cheryl Snodgrass (Miss), 1 St. Charles Place, Charleston, WV 25314

Greater Wheeling — Deborah Butler Gallagher (Mrs. Robert), 220 Hess Ave., Wheeling, WV 26003

*Huntington Alumnae Chapter — Patricia Shevac (Miss), 1036 7th St., #1, Huntington, WV 25701

<i>School/Chapter</i>	<i>President</i>	<i>Chapter Address</i>	<i>College Chapter Director/Advisor & Address</i>
Glassboro State College—EK	Sandy Clark	Crossings Apts. A 215, Glassboro, NJ 08028	
Rider College—IK	Evelyn Shelby	Delta Zeta, Rider College, Lawrenceville, NJ 08648	
Univ. of Rochester—AI	Susan Oliveri	P. O. Box 5856 River Station, Rochester, NY 14627	
Trenton State College—AA	Shari Reinstein	537 Decker Hall, TSC, Trenton, NJ 08625	

Province Alumnae Director: Amy Curry (Miss), 338 Marion Avenue, Hackensack, NJ 07601

<i>Chapter</i>	<i>President/Address</i>	
*Long Island — Bertha Nimmick Espersen (Mrs.), 29 Croft Lane, Smithtown, NY 11787		Rochester — Theresa King Mattioli (Mrs. John), 3242 Winton Rd. So., Rochester, NY 14623
*Mid-Jersey Alumnae — Lorraine Novak Persiani (Mrs. Maurice), 4 Coronet Ct., Trenton, NJ 08619		Southern New Jersey — JoAnne Wrigley (Miss), 8 Azalea Lane West, MT. Laurel, NH 08054
Northeastern, NJ — Christa Creason Chaussee (Ms.), 211 So. Pleasant Ave., Ridgewood, NJ 07450		*Tri-County Alumnae — Kathy Koehler Lapp (Mrs. Alfred), 371 Mill Road, Hewlett, NY 11557
*Northern New Jersey — Karen Terhune Duncan (Mrs. Douglas), 22 Essex Rd., Montclair, NJ 07042		*Westchester Co. Alumnae — Mary Kathryn Swigert McNamee (Mrs. Donald), 260 California Road, Yorktown, NY 10589

State Reference Chairman:

Debra Bass (Miss), 357 Shea Drive, New Milford, NJ 07646

PROVINCE III-Pennsylvania and Delaware

Province Collegiate Director: Phyllis Favorite (Mrs. Robert), 570 Lancashire Lane, State College, PA 16801

<i>School/Chapter</i>	<i>President</i>	<i>Chapter Address</i>	<i>College Chapter Director/Advisor & Address</i>
California State College—ZE	Dianne Javorsky	415 Second St., California, PA 15419	
Clarion State College—EO	Karen L. Smith	630 Wilkinson Hall, Clarion, PA 16214	Donna Poljanec Schaeffer (Mrs.) ADV, R.D. 2, Box 130 A, Clarion, PA 16214
Drexel Univ.—EZ	Elizabeth A. Walgast	212 N. 34th St., Philadelphia, PA 19104	Margaret M. Cardamone (Miss), CCD, 1750 Skippack Pike, T.H. 1313, Centre Square, PA 19422
Edinboro State College—IA	Susan A. Garzon	McDing #20 Edinboro, PA 16412	Emma Mae Rossbacher Williams (Mrs. Jack), CCD, 121 Terrace Dr., Edinboro, PA 16412
Indiana Univ. of PA—I'F	Bonnie Paulich	275 S. 7th St. Indiana, PA 15701	Susan Fiscus Ingmire (Mrs.), ADV, 1332 School St., Indiana, PA 15701
Kutztown State College—KP			Susan Fellows Miller (Mrs. Clarence), CCD, 4475 Parkland, Allentown, PA 18017
Mansfield State College—IO	Teresa M. Jani	LB 414, Mansfield, PA 16933	Karen Starnier Jacobson (Mrs. Charles, Jr.), CCD, RD #1, Box 157, Covington, PA 16917
Univ. of Pittsburgh—O	Laurie A. Ranegar	Box 1827, 3990 5th Ave., Pittsburgh, PA 15213	J. Lea Smith (Miss), CCD, 333 Tioga, Johnstown, PA 15905
Univ. of Pitts. Johnstown—AE	Valerie McComb	UPJ570 Box 1200 Johnstown, PA 15907	Carol Miskell (Mrs. C. F.), CCD, 176 Seminole Ave., Pittsburgh, PA 15237
Robert Morris College—EX	Jody Trombetta	Box 512, RMC, Narrows Run Rd., Coraopolis, PA 15108	Judith Sherin Kline (Mrs. Patrick E.), CCD, 207 Robinwood Dr., Hagerstown, MD 21740
Shippensburg State—KΨ	Mary Jean Wolf	206E Seavers Apts., Shippensburg, PA 17257	Jeanne Joseph (Miss), CCD, 449 Winthrop Dr., Pittsburgh, PA 15237
Slippery Rock State College	Janice Kline	231 Maple St., Slippery Rock, PA 16057	Lynn Weidemann Tyson (Mrs. Andrew), ADV, 33 Ridge Road, Malvern, PA 19355
West Chester State College	Michelle O'Connell	569 W. Marshall St., West Chester, PA 19380	

Province Alumnae Director: Charlotte F. Silversteen (Mrs. Allan), 513 Toll Road, Orelan, PA 19075

<i>Chapter</i>	<i>President/Address</i>	
Bucks County Alumnae — Sue Krawczak Holewinski (Mrs. Dennis), 198 Hollyhill Rd., Richboro, PA 18954		Philadelphia North Alumnae — Joanne Zapiec Bobiak (Mrs. Lawrence), 269 Bickley Road, Glenside, PA 19038
*California Alumnae — Janet Bristol (Miss), 1251 Park, Washington, PA 15301		*Pittsburgh East Alumnae — Patricia Heneghan Pelkofer (Mrs. C. G.), 252 South Winebiddle St., Pittsburgh, PA 15224
Chester County — Lynn Weidemann Tyson (Mrs. Andrew), 33 Ridge Road, Malvern PA 19355		Pittsburgh South Hills — Linda Tomsic Martys (Ms.), 158 East College St., Canonsburg, PA 15317
Harrisburg Area — Diane Dershem Kreider (Mrs. Edward), 6204 Elmer Ave., Harrisburg, PA 17112		State College — Janet Barker Phillips (Mrs. David), 471 Park Lane, State College, PA 16801
Indiana — Donna Dickie Putt (Mrs. Wallace), 340 North Third St., Indiana, PA 17112		Wilmington — Shirley Abbott Patterson (Mrs.), 3405 Rockfield Dr., Wilmington, DE 19810
*Johnstown Area Alumnae Club — Beverly Williams Hunter (Mrs. Randall), R. D. #4, Box 150A, Berlin, PA 15530		
Lehigh County — Carol Finnegan Marshall (Mrs. Steven), 1198 Marble Dr., Bethlehem, PA 18017		
<i>State Reference Chairmen:</i>		
Delaware — Anne Marie Gavin (Mrs. William), 3264 Swan Drive, Vineland, NJ 08360		Pennsylvania — Debbie Fries (Miss), 829 N. Main Street, Allentown, PA 18104

PROVINCE IV-West Virginia

Province Collegiate Director: Sherry H. Miller (Mrs. William), 2609 Jefferson, Pt. Pleasant, WV 25550

<i>School/Chapter</i>	<i>President</i>	<i>Chapter Address</i>	<i>College Chapter Director/Advisor & Address</i>
Univ. of Charleston—ZT	Debbie Giglio	Rm. 335 Dickinson Hall-U. of C., Charleston, WV 25304	Cheryl Snodgrass (Miss), CCD, 1 St. Charles Place, Charleston, WV 25314
Concord College—EA	Elizabeth White	Box C-312 Concord College, Athens, WV 24712	Lisa Bergeria Blankenship (Mrs. Glen), CCD, P. O. Box 779, Athens, WV 24712
Fairmont State—EI	Catherine M. Stone	129 Morrow Hall, Fairmont, WV 26554	Marilyn Jenks Kidd (Mrs. Bruce), CCD, 411 A Pennsylvania Ave., Nutter Fort, WV
Glenville State College—OE	Sheila Martin	305 East Main St., Glenville, WV 26351	Ruth Heller Horton (Mrs. Frank), CCD, 2742 Washington Blvd., Huntington, WV 25700
Marshall Univ.—AY	Teia K. Hoover	1695 6th Ave., Huntington, WV 25701	Anita Ramey Link (Mrs. Adam), CCD, Broad View, Box 66A, Shenandoah Junction, WV 25442
Shepherd College—KM	Kathy Shepich	112 Thacher Hall, Shepherdstown, WV 25433	Sarah Twigg (Miss), CCD, 1109 Garfield St., McMechen, WV 26040
West Liberty State College—IT	Lisa Tennat	WCSC-3rd Floor Boyd Hall, West Liberty, WV 26074	
West Virginia Tech.—III	Penny E. Payne	Box 82 Ratliff, WVIT Montgomery, WV 25136	

Province Alumnae Director: Charlotte F. Silversteen (Mrs. Allan), 513 Toll Road, Orelan, PA 19075

<i>Chapter</i>	<i>President/Address</i>	
Charleston — Lynn Schillings (Miss), 516 A 41st St., Charleston, WV 25304		Greater Wheeling — Deborah Butler Gallagher (Mrs. Robert), 220 Hess Ave., Wheeling, WV 26003
Fairmont — Terri Baltzley (Miss), 229 Williams Ave., Bridgeport, WV 26330		*Huntingdon Alumnae Chapter — Patricia Shevac (Miss), 1036 7th St., #1, Huntington, WV 25701
<i>State Reference Chairman:</i>		
Cheryl Snodgrass (Miss), 1 St. Charles Place, Charleston, WV 25314		

PROVINCE V-Ohio

Province Collegiate Director: Lynnda Hoefler (Mrs. Robert), 1287 Denise Drive, Kent, OH 44240

<i>School/Chapter</i>	<i>President</i>	<i>Chapter Address</i>	<i>College Chapter Director/Advisor & Address</i>
Ashland College—ΘΨ	Martha Sisk	Box 472 Ashland College Ashland, OH 44805	Alice Kenney Fetzer (Mrs. Howard H.), CCD, 132 Morgan, Ashland, OH 44805
Baldwin Wallace College—ΓΑ	Jane Mowery	211 Heritage D, Berea, OH 44017	Nancy MacNamee Sharbaugh (Mrs. Vern), CCD, 20639 Morewood Pky., Rocky River, OH 44116
Bowling Green State Univ.—ΓΤ	Marianne James	101 DZ House, BGSU Bowling Green, OH 43403	Ann Zimmerman Morrow (Mrs.), CCD, 5703 Bernath Court, Toledo, OH 43615
Findlay College—ΘΤ	Maureen K. Galvin	1102 North Cory St. Findlay, OH 45840	Tom Fitzpatrick (Mrs.), CCD, 933 Thornapple Lane, Findlay, OH 45840
Kent State—ΓΚ	Theresa Dolan	134 University Dr., Kent, OH 44240	Lynnda Wolf Hoefler (Mrs. Robert), CCD 1287 Denise Dr., Kent, OH 44240
Miami University—Α	Lisa Straub	317 Bishop Hall, Oxford, OH 45056	Elizabeth McMillan McMahan (Mrs. Gary), CCD, 180 Carmen Ave., Hamilton, OH 45013
Ohio Northern Univ.—ΖΚ	Jennifer Reed	Brookhart Hall, Ada, OH 45810	Elizabeth Smith (Miss), ADV, Apt. 11 Barrister Court, Ada, OH 45810
Ohio State Univ.—Θ	Kelly Johnson	212 E. 15th Ave. Columbus, OH 43201	Linda Agler Hobbs (Mrs. Phillip), CCD, 1772 Coventry Rd., Columbus, OH 43212
Univ. of Steubenville—ΘΣ	Eleanor Whitt	1415 Euclid, Steubenville, OH 43952	Cathy Spencer (Miss), CCD, 1339 Wellesley Ave., Steubenville, OH 43952
Wittenberg Univ.—ΒΧ	Cynthia L. Cummings	923 N. Fountain Ave., Springfield, OH 45505	Katherine Neely Remlinger (Mrs. Ted), ADV, 2808 Ash Dr., Springfield, OH 45504
Wright State Univ.—ΚΙ	Tami Slusser	4369 Joy Drive, Enon, OH 45323	Mary Lou McConaughy Barth (Mrs. William), CCD, 1662 Villa S. Dr., W. Carrollton, OH 45449
Youngstown State—ΚΧ	Leslie Myers	552 Atlantic St., NE Warren, OH 44483	Linda Colarossi (Miss), CCD, 1310 Inverness, Youngstown, OH 44502

Province Alumnae Director: Lois Randolph Nesgoda (Mrs. Leonard), 5652 Alberta Dr., Lyndhurst, OH 44124

<i>Chapter</i>	<i>President/Address</i>	<i>Chapter Address</i>	<i>College Chapter Director/Advisor & Address</i>
Akron — Roseanne Coher Hirschfelt (Mrs. Joseph), 1407 Geneva Ave., Akron, OH 44314			Findlay — Barbara Eakin Shelton (Mrs.), 727 Carnahan Ave., Findlay, OH 45840
Berea — Marcia Earl Humpal (Mrs.), 26798 Mangrove Dr., Olmsted Falls, OH 44138			*Hamilton — Mary Conroy Spoerl (Mrs. Sam), 802 Gray Ave., Hamilton, OH 45013
Canton — Laura Weaver Rodriguez (Mrs. Alan), 1711 Oberlin Court, Canton, OH 44703			Kent — Nancy Trapp Schraibman (Mrs. Carl), 5863 Roc-Marie Dr., Kent, OH 44240
Cincinnati — P.B. Moore (Ms.), P. O. Box 41174, Cincinnati, OH 45241			*Lorain — Marilou Hoag Hiltabiddle (Mrs. Robert), 5349 Abbe Road, Elyria, OH 44035
Cleveland Eastside — Mella Cooks Davies (Mrs. M. Clark), 2936 Brighton Road, Shaker Hts., OH 44120			*Medina — Sharon Kelly Bowers (Mrs. John), 433 Orchard Lane, Medina, OH 44256
Cleveland Westside — Delores Savoca Janda (Mrs.), 30004 Applewood Dr., Bay Village, OH 44140			*Middle — Susan Lintner Combs (Mrs. Charles E. Jr.), 132 Kay Dr., Middletown, OH 45042
Columbus — Barbara Lewis Baiamonte (Mrs. Larry), 3447 Simmons Dr., Grove City, OH 43123			*Oxford — Kathryn Knipmeyer Fishburn (Mrs. Geoffrey), 1020 Tollgate Dr., Oxford, OH 45056
Dayton — Marsha Harrison Reinhardt (Mrs. Henry), 1133 Pritz Ave., Dayton, OH 45410			*Springfield — Cindy Fisher (Miss), 603 Torrence Dr., Springfield, OH 45503
<i>State Reference Chairman:</i>			Toledo — Elizabeth Detrick (Miss), 2429 Cheyenne Blvd. #19, Toledo, OH 43614
Beth Phillips (Miss), 4643 17th Street, NW, Canton, OH 44708			*Wooster — Sharon Nivin Pooler (Mrs. Neil), 1817 Fox Lake Road, Wooster, OH 44661
			*Youngstown — Cheryl Fleming (Miss), 130 Elruth Ct., Apt. 41, Girard OH 44420

PROVINCE VI-Michigan

Province Collegiate Director: Isabel J. Severy (Mrs. Raymond), 2127 Northampton Way, Lansing, MI 48912

<i>School/Chapter</i>	<i>President</i>	<i>Chapter Address</i>	<i>College Chapter Director/Advisor & Address</i>
Central Michigan Univ.—ΓΨ	Kim Foster	1819 Deming Dr. Apt. 11 Mt. Pleasant, MI 48858	Dr. Susan Brown Day, CCD, 1624 H. Canterbury Trail, Mt. Pleasant, MI 48858
Ferris State College—ΖΝ	Susie Smith	327 Travis Hall, Big Rapids, MI 49307	Debbie Green (Mrs. Karl), ADV, 513 Hutchinson, Big Rapids, MI 49307
Mich. Tech. University—ΑΘ	Cindy Richardson	536 E. Coed Hall, Houghton, MI 49931	Olive Anne McLauchlan Neelands (Mrs. James A.), CCD, 1699 Littlestone, Grosse Pointe Woods, MI 48236
Northern Michigan—ΖΩ	Tamara Bender	331 Spooner, Marquette, MI 49855	
Wayne State Univ.—ΕΣ	Debbie Stockman	26329 Simone, Dearborn Hts., MI 48127	
Western Michigan Univ.—ΓΠ	Betse Stuart	218 Woodward, Kalamazoo, MI 49007	

Province Alumnae Director: Pamela M. Cronenwett (Mrs. William), 25720 West Hills Drive, Dearborn Heights, MI 48125

<i>Chapter</i>	<i>President/Address</i>	<i>Chapter Address</i>	<i>College Chapter Director/Advisor & Address</i>
Flint — Barbara Toney Hughes (Mrs. Roger), 8550 Old Plank Rd., Grand Blanc, MI 48439			*Marquette — Jenny Belonga Kronk (Mrs. Thomas), One Sundance Lane, Marquette, MI 49855
Grand Rapids — Betty DeYoung Robbins (Mrs. I.), 3279 Dawes SE, Grand Rapids, MI 49508			Metropolitan Detroit — Elizabeth Kryca Davenport (Mrs. Robert), 10119 McKinney, Detroit, MI 48224
Kalamazoo — Diane Koweck Gallivan (Mrs. David), 1230 Meadowbrook, Kalamazoo, MI 49008			Oakland — Glenna Vander Meer Paukstis (Mrs. Charles), 1304 Lake Park, Birmingham, MI 48009
*Lansing-East — Rebecca Ropp Hart (Mrs. John), 842 E. Round Lake Road, DeWitt, MI 48820			Saginaw — Sally Sears Kipke (Mrs. Herbert), 303 S. Granger, Saginaw, MI 48602
<i>State Reference Chairman:</i>			
Kim Bunker (Miss), 5405 Wild Oak Lane, E. Lansing, MI 48823			

PROVINCE VII-Indiana

Province Collegiate Director: In care of Mrs. Raymond Severy, 2127 Northampton Way, Lansing, MI 48912

<i>School/Chapter</i>	<i>President</i>	<i>Chapter Address</i>	<i>College Chapter Director/Advisor & Address</i>
Ball State Univ.—ΓΧ	Tanya Wahl	219 N. Calvert, Muncie, IN 47303	Karen Kane Courtney (Mrs. Robert), CCD, 217 Charter Dr., Muncie, IN 47303
DePauw Univ.—Δ	Catherine Reece	411 Anderson St., Greencastle, IN 46135	Sharon Hammond (Miss), CCD, 309 E. Walnut St., Greencastle, IN 46135
Franklin College—Ψ	Tamera S. Gessler	Franklin College, Franklin, IN 46131	Alice Gates Thompson (Mrs. James), CCD, 3781 W. Stones Crossing Rd., Greenwood, IN 46142
Indiana St. Univ. Evansville—ΑΒ	Ronda Cuttridge	1006 Heerdink, Evansville, IN 47710	Beth Melton (Miss), CCD, 966 Varsity Dr., Evansville, IN 47712
Indiana University—Ε	Karen Thomas	1423 N. Jordan, Bloomington, IN 47401	Catherine Wedge Lynch (Mrs. H. M.), CCD, 4326 Beacon Court, Bloomington, IN 47401

Province Alumnae Director: Gelaine L. Smock (Mrs. Steven), 9561 E. Southport Road, Indianapolis, IN 46259

<i>Chapter</i>	<i>President/Address</i>	<i>Chapter Address</i>	<i>College Chapter Director/Advisor & Address</i>
Anderson — Stephanie Dart Keller (Mrs.), 208 Springmill Road, Anderson, IN 46013			Ft. Wayne — Kathleen Vollmer Irk (Mrs. Gregory), 2325 Klug Dr., Ft. Wayne, IN 46818
Bloomington — Estelle Walters (Mrs.), 2624 East Fifth St., Bloomington, IN 47401			Franklin — Joanne Wright Asher (Mrs. John), RR3, Box 167, Fairland, IN 46126
*Columbus — Judy Cecil Vasbinder (Mrs. Carroll), 1312 16th St., Columbus, IN 47201			Greencastle — Elizabeth Henry Wright (Mrs. John), 717 Highridge, Greencastle, IN 46135
Evansville — Karen Sue Koch Kelley (Mrs.), 815 Rueger Dr., Evansville, IN 47710			

*Hammond — Janet Stephic Smith (Mrs. Jeffrey), 3320 Randolph Place, Apt. C, Hobart, IN 46342
 Indianapolis — Mary Serafin Buckner (Mrs. Andrew), 549 E. 84th St., Indianapolis, IN 46240
 Indianapolis South Suburb — Ellen Kroll Jenkins (Mrs. Paul), 1101 Ramblin Court, Greenwood, IN 46142

State Reference Chairman:

Karen M. Davies (Mrs. Roger), 812 S. 5th Street, Terre Haute, IN 47807

PROVINCE VIII-Wisconsin

<i>Province Collegiate Director:</i> Sandi Betz (Miss), 3011 Agnes Street, Eau Claire, WI 54701			
<i>School/Chapter</i>	<i>President</i>	<i>Chapter Address</i>	<i>College Chapter Director/Advisor & Address</i>
Carroll College—ΓΘ	Sandra Mickler	119 E. College-Room 428 Waukesha, WI 53186	Donna Skotnicki Agnelly (Mrs. Edward), CCD, 28921 Grove Lane, Waterford, WI 53185
Univ. of WI-Eau Claire—EΩ	Tami Getchel	127 Lake St., Eau Claire, WI 54701	Brenda Vanderloop, (Mrs.), 7710 Blue Valley Dr., Eau Claire, WI 54701
Univ. of WI-LaCrosse—ZO	Julie House	1211 Vine St., LaCrosse, WI 54601	Jan Smith Mailey (Mrs. David H.), CCD, 2525 So. 32nd St., Apt. #23, LaCrosse, WI 54601
Univ. of WI-Stevens Point—ZX	Maria Johnson	1640 Franklin St., #1, Stevens Point, WI 54481	Wanda Underwood Bembenek (Mrs. Chet Jr.), CCD, 3808 Pinewood Dr., Stevens Point, WI 54481
Univ. of WI-Stout—ZB	Nancy Linder	103 West 2nd St., #3, Menomonie, WI 54751	Margaret Wood Ingram (Mrs. Terrance), CCD, Rt. 1, Box 16B, Menomonie, WI 54571
Univ. of WI-Whitewater—EK	Catherine Bathke	604 W. Main St., Whitewater, WI 53190	Lynn Brockmeyer Grosskreutz (Mrs. John), CCD, 412 S. Summit, Whitewater, WI 53190

Province Alumnae Director: Kay M. Wright (Mrs. Terry), 10477 Juan Calle, Des Moines, IA 50322

Chapter

*Burlington — Janice Hyde Eckola (Mrs.), 209 Paul Street, Burlington, WI 53015
 *Eau Claire — Lesley Borreson Gillingham (Mrs. Richard), Rt. 2, Box 90, Boyd, WI 54726

State Reference Chairman:

Mary Ann M. Janssen (Mrs. Paul), 3416 N. 86th Street, Milwaukee, WI 53222

PROVINCE IX-Illinois

<i>Province Collegiate Director:</i> Gail E. McKee (Mrs. Don), 776 10th Street, Charleston, IL 61920			
<i>School/Chapter</i>	<i>President</i>	<i>Chapter Address</i>	<i>College Chapter Director/Advisor & Address</i>
Aurora Colony—ΞΓ	Valerie Sye	347 S. Gladstone, Aurora, IL 60506	Linda Harbaugh Sundlof (Mrs. Robert), 2511 W. Downer Place, Aurora, IL 60506
Bradley University—ZA	Martha Wink	Chapter House-1514 W. Fredonia, Peoria, IL 61606	Kathy Papadakis Daly (Ms.), CCD, 2100 South 47th Ave., Cicero, IL 61920
Depaul University—ΘΘ	Patty Llewellyn	535 S. Catherine, LaGrange, IL 60525	Ann Gray Sidwell (Mrs.), CCD, RR #4, Charleston, IL 61920
Eastern Illinois Univ.—ΓΝ	Sharon Stimpert	1528 Fourth St., Charleston, IL 61920	Lynn Cichon (Miss), CCD, 704 IAA Dr. Apt. B-2, Bloomington, IL 61701
Illinois State Univ.—AP	Jennifer Lyman	410 South Oak St., Normal, IL 61761	Julie Keehner (Miss), CCD, 1600 W. Bradley Apt. M233, Champaign, IL 61820
Univ. of Illinois—AB	Peggy Hewing	710 West Ohio St., Urbana, IL 61801	Debbie Rodencal Barrett (Mrs.), CCD, P. O. Box 54, Kaneville, IL 60144
Northern Illinois Univ.—ΓΡ	Diane Deuerling	1010 Blackhawk DeKalb, IL 60115	Elaine Mann Whitesel (Mrs. John), CCD, 225 West Center Ave., Lake Bluff, IL 60144
Northwestern Univ.—AA	Estelle Beligratis	717 University Place, Evanston, IL 60201	Elizabeth Mestas Schill (Mrs. Thomas), CCD, 1805 W. Freeman, Carbondale, IL 62901
Southern Illinois University—ΓΩ	Mary S. Konkowski	102 Small Group Housing, Carbondale, IL 62901	Paula Pica (Ms.), ADV, #4 Rye Court, Macomb, IL 61455
Western Illinois—EO	Alice Hamilton	537 Elting, Macomb, IL 61455	

Province Alumnae Director: Elaine Mann Whitesel (Mrs. John), 225 West Center Ave., Lake Bluff, IL 60044

Chapter

Aurora — Ellen Gernon (Miss), 35 E. Windsor Court, Prestbury Aurora, IL 60504
 Bloomington-Normal — Janet Morotti Lightbody (Mrs.), 105 Ambrose Way, Normal, IL 61761
 Carbondale — Cynthia Lambert (Miss), 104 Stable Dr., Carterville, IL 62918
 Champaign-Urbana — Lorna Enokian Green (Mrs. R. Gerald), 105 S. Turner Dr., Mahomet, IL 61853
 *Charleston — Laura Ann Gray Sidwell (Mrs. Eli), RR #4, Ridgewood Estates, Charleston, IL 61920
 Chicago — Beverly Van De Keere Pullman (Mrs. David), 907 W. Sheridan Rd., 3 East, Chicago, IL 60613

State Reference Chairman:

Claire N. Brue (Mrs. Lester), 484 Timber Ridge, Apt. 206B, Coral Stream, IL 60187

PROVINCE X-Iowa

<i>Province Collegiate Director:</i> Janet Havener (Mrs. Gary), 4343 N. Sheridan Avenue, Loveland, CO 80537			
<i>School/Chapter</i>	<i>President</i>	<i>Chapter Address</i>	<i>College Chapter Director/Advisor & Address</i>
Univ. of Iowa—I	Bobbi Nichols	223 S. Dodge St., Iowa City, IA 52240	Linda Klein Figg (Mrs. John), CCD, 116 Denbeigh Dr., Iowa City, IA 52240
Iowa State Univ.—BK	Nancy Northey	2138 Sunset Drive, Ames, IA 50010	Barbara Tweed Holland (Mrs. George), CCD, 287 Village Dr., Ames, IA 50010

Province Alumnae Director: Kay M. Wright (Mrs. Terry), 10477 Juan Calle, Des Moines, IA 50322

Chapter

Ames — Florence Hood Miner (Mrs. Arthur), 1040 Avenue H. Nevada, IA 50201
 Cedar Rapids — Marilyn Larson Alford (Mrs. Wm.), 2248 Meadow Lane NE, Cedar Rapids, IA 52402
 Des Moines — Kay Benson Griffin (Mrs. Clarence), 7116 Winston, Urbandale, IA 50322
 Iowa City — Sharon Carlson Duytschaver (Mrs. Mike), 304 East 3rd, West Liberty, IA 52776

State Reference Chairman:

Alaire S. Bornholtz (Mrs. Tim), 3601 Lafayette, Sioux City, IA 51104

Lafayette — Susan Andrews Whitehead (Mrs. David), 3601 S. 175, West Lafayette, IN 47905
 Muncie — Sarah Witting Demaree (Mrs. Gary), 1220 N. Ridge Rd., Muncie, IN 47304
 *Terre Haute — Alexandra Tomik Cline (Mrs. Jerre), 15 32nd St. Ct., Terre Haute, IN 47803

*Madison — Patricia West (Miss), 5160 Anton Dr., Apt. 303, Madison, WI 53719
 *Whitewater — Cindy Gildner Worzella (Mrs. Dean), W189 N5031 Crest View Terrace, Menomonee Falls, WI 53051

*Chicago South Suburban — Judy Theobald Putzi (Mrs. Raymond), 1501 Perry, Crete, IL 60417
 Chicago West Suburban — Kendra Gunthorpe Mills (Mrs. Larry), 5804 Lawn Dr., Western Springs, IL 60525
 *DeKalb — Eileen Wilson Dammers (Mrs. Clifford), 591 Normal Rd., DeKalb, IL 60115
 *Greater Peoria — Sandra Augsburg Gasparovich (Mrs. Stephen), 4920 Woodwind Court, Peoria, IL 61607
 *Rockford — Jane Doersam Hemer (Mrs. H. Michael), 5192 Thornberry Dr., Rockford, IL 61111
 *Springfield — Kathy Hutchins Hoffman (Mrs. Fred), 1516, S. Lincoln, Springfield, IL 62704

*Quint Cities — Deborah Fry Anderson (Mrs. Frederick), 2208 Lincoln Road, Bettendorf, IA 52722
 *Waterloo-Cedar Falls — Blanche Rosa Wolf (Mrs. Clarence), 170 Berkshire Road, Waterloo, IA 50701

PROVINCE XI-Missouri

Province Collegiate Director: In care of Mrs. Raymond Severy, 2127 Northampton Way, Lansing, MI 48912

<i>School/Chapter</i>	<i>President</i>	<i>Chapter Address</i>	<i>College Chapter Director/Advisor & Address</i>
Central MO State—ET	Mary Mudd	D200 Panhellenic, Warrensburg, MO 64093	Marian Owen Ulrich (Mrs. Robert), CCD, 322 Goodrich, Warrensburg, MO 64093
Univ. of MO-St. Louis—IΞ	Susan Kellogg	6 Yorkshire Ct., St. Charles, MO 63301	Jane Daily Snyder (Mrs. Eric), CCD, 13127 Gascogne Ct., St. Louis, MO 63141
Northeast MO State Univ.—ΔΣ	Jane Barry	305 Brewer Hall, NMSU, Kirksville, MO 63501	Ruth Warner Towne (Dr.), CCD, 709 N. Davis, Kirksville, MO 63501
N.W.M.S.U.—EP	Diana L. Bishop	122 Roberta Hall, NWMSU, Maryville, MO 64468	Katherine Nance Clark (Mrs. Stephen), CCD, 302 W. 2nd, Maryville, MO 64468
William Jewell College—ZP	Kimberly Dee Durnell	Simple Wing, WJC, Liberty, MO 64068	

Province Alumnae Director: Eileen H. Doe (Mrs. Larry), 2 Locust, St. Louis, MO 63031

<i>Chapter</i>	<i>President/Address</i>	
Clay-Platte — Dana McMillan (Miss)	8404 N. E. Boone, Apt. 210, Kansas City, MO 64155	*Marshall — Wilma Blinn Amary (Mrs. Issam), 711 West Plaza Dr., Marshall, MO 65340
Greater Kansas City — Karen Poynter Fahrmeier (Mrs. Jim)	13400 E. 50th St., Kansas City, MO 64133	*Maryville Alumnae — Sarah Woodruff Arnold (Mrs. Keith), 1107 Crestview Dr., Maryville, MO 64468
Kirksville — Carol Kilbride Ewalt (Mrs. Fred)	2209 South Marion Apt. B, Kirksville, MO 63501	St. Louis — Tana Borgers Ortinau (Mrs. Michael), 7203 Michigan, St. Louis, MO 63111
		Warrensburg — Doris Fry Koffman (Mrs. Robert), 1904 S. Kentucky, Sedalia, MO 65301
<i>State Reference Chairman:</i>		
Deborah D. Smith (Mrs. P. A.), 5220 N. Cypress, Kansas City, MO 64119		

PROVINCE XII-Kansas, Nebraska and collegiate chapters of Colorado

Province Collegiate Director: Janet Havener (Mrs. Gary), 4343 N. Sheridan Avenue, Loveland, CO 80537

<i>School/Chapter</i>	<i>President</i>	<i>Chapter Address</i>	<i>College Chapter Director/Advisor & Address</i>
Creighton Univ.—ΘH	Kellie McQueen	3111 Myrtle Dr., Omaha, NE 68178	Marsha Miller Simmons (Mrs. John), CCD, 4013 Belair, Council Bluffs, IA 51501
Univ. of Denver—P	Karen Micek	2424 S. York, #303, Denver, CO 80208	Linda Van Gundy (Ms.), CCD, RFD #2, Reading, KS 66868
Emporia State Univ.—ΔΠ	Donna Rae White	1005 Merchant, Emporia, KS 66801	Marvona Easley Tavlin (Mrs. Michael), CCD, 7411 Briarhurst Circle, Lincoln, NE 68506
Ft. Hays State Univ.—ΔΩ	Lisa Lessman	410 West Sixth, Hays, KS 67610	Rhonda Page (Miss), CCD, 7100 E. Mississippi #5-305, Denver, CO 80222
Nebraska Wesleyan Univ.—BT	Marsha Schone	2401 North 51st, Lincoln, NE 68504	
Univ. of Northern Colorado—ΔΞ	Kelly Davis	1717 10th Ave., Greeley, CO 80631	

Province Alumnae Director: Carolyn M. Woodling (Mrs. Charles), 3112 Creekwood, Lawrence, KS 66044

<i>Chapter</i>	<i>President/Address</i>	
*Emporia — Candice Peterson (Miss)	1239 Exchange, Emporia, KS 66801	Manhattan — Pat Davis Murray (Mrs. George), Rt. 5, Manhattan, KS 66502
Hays — Monica Lohmuller Ochel (Mrs. Rick)	235 West 5th, Russell, KS 67665	Omaha — Judy Miller Kreuch (Mrs. Stephen), 13929 Shirley, Omaha, NE 68144
Johnson-Wyandotte — Beth White Falen (Mrs. William)	9412 Hadley, Overland Park, KS 66212	Topeka — Deborah Hobbie Salberg (Mrs. Randy), 4220 SW 34th St. Apt #3, Topeka, KS 66614
Lawrence — Pamela Resler Joyce (Mrs. Gary)	3026 Harvard, Lawrence, KS 66044	*Wichita — Carol Nicholson Williams (Mrs. Howard), 302 Lexington, Andover, KS 67002
Lincoln — Claudia Young Neary (Mrs. John)	4030 Southgate Blvd., Lincoln, NE 68516	

State Reference Chairman:

Jane S. Furman (Mrs. Richard), 4017 W. 68th Terrace, Prairie Village, KS 66208

PROVINCE XIII-Minnesota, North Dakota, and South Dakota

Province Collegiate Director: Jeri S. Weigand (Mrs. Gregg), 549 19th Avenue, North, South St. Paul, MN 55075

<i>School/Chapter</i>	<i>President</i>	<i>Chapter Address</i>	<i>College Chapter Director/Advisor & Address</i>
Minot State—ΘΠ	Beth Erickson	1316 13th St. NW, #2, Minot, ND 58701	
Moorhead State Univ.—ΘN	Ginger Almer	1025 7th Ave., South, Moorhead, MN 56560	
Univ. of North Dakota—Y	Irene Gregoire	2724 Univ. Ave., Grand Forks, ND 58202	Diane Thomte Clinton (Mrs. David), CCD, 818 S. 24th St., Grand Forks, ND 58201
St. Cloud State Univ.—ΘM	Grace Dollahan	525 3rd Ave., South, St. Cloud, MN 56301	
Winona State College—ZY	Carol Froelich	P. O. Box 915, Winona, MN 55987	

Province Alumnae Director: Sylvia L. Kafkas (Mrs. John), 3505 Humboldt Avenue, South, Minneapolis, MN 55408

<i>Chapter</i>	<i>President/Address</i>	
*Minot — Gail John Merck (Mrs. Michael)	2012 1st Ave. SW, Minot, ND 58701	*Grand Forks — Teri Nave (Miss), 715 N. 42nd St. 101-C, Grand Forks, ND 58201
*Bismarck — Joni Vig Magnuson (Mrs. Vance)	300 Buckingham Place, Bismarck, ND 58501	Twin Cities — Paula McKean McQuillen (Mrs. Daniel), 8909 Darnell Road, Eden Prairie, MN 55344
<i>State Reference Chairmen:</i>		
Minnesota — Patricia T. Goke (Mrs. James)	1022 N. 31st Avenue, St. Cloud, MN 56301	South Dakota — Doris Dalin Huffman, Jr. (Mrs. Richard), 1535 S. State St., Aberdeen, SD 57401
North Dakota — Kathie R. Anderson (Mrs. Owen)	816 N. 39th St., Grand Forks, ND 58201	

PROVINCE XIV-Colorado, Wyoming, Utah, Arizona and New Mexico (Alumnae Chapters Only)

Province Alumnae Director: Mary Jo Harriss Messlin (Mrs. Carl), 2998 S. Akron Court, Denver, CO 80231

<i>Chapter</i>	<i>President/Address</i>	
*Albuquerque — Eloise Hammer Kollman (Mrs. R. L.)	4818 Crest Ave., SE, Albuquerque, NM 87108	Las Cruces — Trica Willey Hazelton (Ms.), Box 3175, Las Cruces, NM 88003
Colorado Springs — Bertha Ann Witte Aviles (Mrs. Luis)	5070 Splitrail Dr., Colorado Springs, CO 80917	Phoenix — Ann Pearson Sunderlin (Mrs. Tom), 6500 W. Glendale, Ave. #102, Glendale, AZ 85301
Denver — Gail Persak Beets (Mrs.)	5476 W. Hinsdale Pl., Littleton, CO 80123	Salt Lake City — Farrell Myers Cowman (Mrs. Gary), 8943, Cobblecreek Lane, Sandy, UT 84070
Ft. Collins — Norine Richard Hamilton (Mrs.)	117 N. Pearl St., Ft. Collins, Co 80521	Tucson — Barbara Bailey Collins (Mrs.), 2025 S. Pleasant Valley Dr., Tucson, AZ 85710
<i>State Reference Chairmen:</i>		
Arizona — Margaret Ann Poe (Miss)	4720 W. Rose Lane, Glendale, AZ 85301	Utah — Jean P. Christensen (Mrs. William), 1669 Yalecrest Avenue, Salt Lake City, UT 84105
Colorado — Tressa M. Brase (Mrs. Lawrence)	Box 146, Calhan, CO 80808	Wyoming — Donna M. Frerichs (Mrs. William), 3301 Alta Vista Drive, Laramie, WY 82070
New Mexico — Louise L. Longenecker (Mrs. Donald)	1417 W. 8th Street, Silver City, NM 88061	

PROVINCE XV-South-Southern California, Southern Nevada and Hawaii

Province Collegiate Director: Karen Dessel (Mrs. Tom), 2015 Studebaker Road, Long Beach, CA 90815

<i>School/Chapter</i>	<i>President</i>	<i>Chapter Address</i>	<i>College Chapter Director/Advisor & Address</i>
Cal. St. Univ.-Fullerton— <i>IY</i>	Jennifer Rector	4175 Via Norte, Cypress, CA 90630	Elizabeth Chilton Gryder (Mrs. Joseph), CCD, 714 N. Cambria St., Anaheim, CA 92801
Cal. St. Univ.-Long Beach— <i>ΔA</i>	Diane Lopez	148 Molino Ave., Long Beach, CA 90803	Cindy Johnson (Miss), CCD, 2133 Atlanta St., Anaheim, CA 92802
Cal. State-Los Angeles— <i>ΘP</i>	Laurie Capps	748 Bartolo Ave., Montebello, CA 90640	Melinda Love (Miss), CCD, 4589 Via Marisol #351, Los Angeles, CA 90042
Univ. of Nevada-Las Vegas— <i>IΦ</i>	Delane Fitzpatrick	7720 W. Horse Dr., Las Vegas, NV 89106	DeAnn Turpen (Miss), CCD, 647 Pepper Tree Circle, Henderson, NV 89015

Province Alumnae Director: Elizabeth B. Bragg (Mrs. Lawrence), 2972 Leopold Avenue, Hacienda Heights, CA 91745

<i>Chapter</i>	<i>President/Address</i>	
*Bakersfield — Stana Milinovich Bright (Mrs. Larry), 509 Bobwhite Ct., Bakersfield, CA 93309		Orange County — Mary Lou Slater Markling (Mrs. William), 2407 Coronado Dr., Fullerton, CA 92635
Central San Fernando Valley — Beverly Wagster St. Hilaire (Mrs. Michael), 19027 Satcov, Reseda, CA 91335		Pasadena-Foothills — Karen Severloh Moffitt (Mrs. John), 2075 Los Robles Ave., San Marino, CA 91108
*Glendale-Burbank — Frances Johnson Hewitt (Mrs. Albert), 1123 North Jackson, Glendale, CA 91207		*San Diego North County — Judy Bluhm Dolan (Mrs. Thomas), 1980 West El Norte Parkway, Escondido, CA 92026
Honolulu — Arlis Legler (Miss), 1671 Kamamalu Ave., Honolulu, HI 96813		Santa Monica — Johanna Dawes (Miss), 3574 Bentley Ave., Los Angeles, CA 90034
Las Vegas — Debra Fields (Miss), 4801 So. Harrison Dr. #129, Las Vegas, NV 89121		South Bay — Betty Paul Dewitt (Mrs. Norman), 23630 Oakrest Lane, Harbor City, CA 90710
Long Beach — Diane Gabbert Harris (Mrs. George), 6316 N. Marina Pacifica Dr., Long Beach, CA 90803		Whittier-West Covina — Aubra Semsen Berry (Mrs. Willard), 1434 Holly Oak, West Covina, CA 91790
Los Angeles — Betsy Bradley Leach (Mrs. Garold), 1244 Valleyview (116), Glendale, CA 91202		
<i>State Reference Chairmen:</i>		
California (South) — Janet B. Savage (Mrs. Tom), 5102 Woodwind Lane, Anaheim, CA 92807		Hawaii — June B. Solomon Jr. (Mrs. Albert), Apt. 40, Fairway Manor, 2465 Ala Wai Boulevard, Honolulu, HI 96815
Nevada — Lori Figgins (Miss), 647 Peppertree Circle, Henderson, NV 89015		

PROVINCE XV-Central-Northern California and Northern Nevada

Province Collegiate Director: Janet Kerr-Tener (Mrs. Ralph), 30A Heather, San Francisco, CA 94119

<i>School/Chapter</i>	<i>President</i>	<i>Chapter Address</i>	<i>College Chapter Director/Advisor & Address</i>
Cal. St. Univ.-Chico— <i>ΔX</i>	Mary Lang	808 W. 2nd Ave. #5, Chico, CA 95926	Janice Chatel Martell (Mrs. Dave), CCD, 6 New Dawn Circle, Chico, CA 95926
California State-Fresno— <i>EE</i>	Patricia DeNardi	5337 N. Millbrook, Fresno, CA 93710	
San Jose St. College— <i>ΓA</i>	Suzanne Jewhurst	182 South Tenth, San Jose, CA 95112	Nina Hosford Picard (Mrs. Stephen), CCD, 5875 Bufkin Road, San Jose, CA 95123

Province Alumnae Director: Ruth R. Behnke (Mrs. Albert), 2241 Sacramento Street, San Francisco, CA 94115

<i>Chapter</i>	<i>President/Address</i>	
Chico — Marva Luttgies Knox (Mrs. Robert), 1115 W. 12th Ave., Chico, CA 95926		Reno — Beverly Runner Hansen (Mrs. David), 480 Tasker Way, Sparks, NV 89431
Humboldt County — Lynn Maffia McKenna (Mrs. Darrel), 3330 Lucia Ave., Eureka, CA 95501		Sacramento — Barbara Pfeifer McVey (Mrs. David), 4900 Olympia Court, Carmichael, CA 95608
Monterey Peninsula — Marla Holbrook Robinson (Mrs. Donald), 3739 Raymond Way, Carmel, CA 93923		San Francisco Bay Cities — Margaret Stone Grosse (Mrs. Robert), 21 Terrace Walk, Berkeley, CA 94707
Mt. Diablo — Sharon Stover Foster (Mrs.), 286 Summerfield Dr., Pittsburgh, CA 94565		San Jose — Julia Meyer Gillman (Mrs.), 6777 Devonshire Dr., San Jose, CA 95129
<i>State Reference Chairmen:</i>		
California (North) — Martha H. Burde (Mrs. Walter), 24685 Camino del Monte, Carmel, CA 93923		
Nevada — Lori Figgins (Miss), 647 Peppertree Circle, Henderson, NV 90815		

PROVINCE XV-North Oregon, Washington, Montana, Idaho, and Alaska

Province Alumnae Director: Helga Clark (Mrs.), 4866 123rd Place SE, Bellevue, WA 98006

<i>Chapter</i>	<i>President/Address</i>	
*Corvallis — Linda Sausen Ivers (Mrs. Frederick), 1525 S.W. Maple, Albany, OR 97321		*Midnight Sun — Roxann Scott (Miss), 7248 Hennings Way, Anchorage, AK 99504
Greater Seattle — Dolores Stein Dyson (Mrs. Donald), 12557-7th Ave. N.W., Seattle, WA 98177		Portland — Katey Bosworth Sandy (Mrs. Jonathan), 18630 N. W. Tolovana, Portland, OR 97229
<i>State Reference Chairmen:</i>		Spokane — Blanche Keatts Herron (Mrs.), W. 711 13th Ave., Spokane, WA 99204
Alaska — Judy H. Gustafson (Mrs. Terry J.), 2604 Glenkerry Drive, Anchorage, AK 99504		Montana — Jackley Meyers (Miss), 343 W. Lawrence #4, Helena, MT 59601
Idaho — Gertrude C. Lundquist (Mrs. W. L.), 1004 S. Logan, Moscow, ID 83843		Oregon — Linda S. Ivers (Mrs. Frederick), 1525 SW. Maple, Albany, OR 97321
		Washington — Karen F. Soyk (Mrs. Lon), 31033 38th Avenue, South, Auburn, WA 98002

PROVINCE XVI-Oklahoma

Province Collegiate Director: Donna S. Brooks (Mrs. Mike), 241 West Durham Street, Broken Arrow, OK 74012

<i>School/Chapter</i>	<i>President</i>	<i>Chapter Address</i>	<i>College Chapter Director/Advisor & Address</i>
Central State Univ.— <i>EY</i>	Debbie Beemer	1000 N. Chowning, Edmond, OK 73034	Jeanie Jones Spangler (Mrs. John), CCD, 2528 NW 36th St., Oklahoma City, OK 73112
Northeastern Okla. St. Univ.— <i>ΔΦ</i>	Rhonda Rider	211 NW Leoser, Tahlequah, OK 74464	Mary Malone Snider (Mrs. Charles), CCD, 2120 Columbus, Muskogee, OK 74401
Northwestern Okla. St. Univ.— <i>ΔO</i>	Victoria Kay Hoffman	1204 Fifth St., Alva, OK 73717	Julie Prowers (Miss), CCD, 806 N. Sunset Dr., Alva, OK 73717
Oklahoma City Univ.— <i>ΓY</i>	LeAnn P. Arbuckle	6300 NW 21 Dr., Bethany, OK 73008	Pam Wadley Neville (Mrs. James), CCD, 2517 NW 121, Oklahoma City, OK 73120
Oklahoma State Univ.— <i>AE</i>	Joy Kloeppel	224 S. Jefferson, Stillwater, OK 74074	Sherry Trenfield Lambert, (Mrs. Robert), CCD, 1523 Willham Dr., Stillwater, OK 74074

Province Alumnae Director: Doris W. Sandoz, (Mrs. N. O.), 624 SW 51st Street, Oklahoma City, OK 73109

<i>Chapter</i>	<i>President/Address</i>	
Alva — Annette Parker (Miss), 518 Center, Alva, OK 73717		Muskogee — Pamela Menees Ballew (Mrs. Kenneth), 2306 Elliott, Muskogee, OK 74401
Bartlesville — Janet Moore McQueen (Mrs. Bill), 5201 Lynn Rd., Bartlesville, OK 74003		Oklahoma City — Charlotte Sanders Strain (Mrs.), 9905 S. Ross, Oklahoma City, OK 73159
Edmond — Jean Goddard Southern (Mrs. Shawn), 10108 N.E. 10th St., Oklahoma City, OK 73130		Stillwater — Kathy Rayner (Miss), 313 E. Beech, Enid, OK 73701
Enid — Connie Shepherd Weiden (Mrs.), Box 137, 606 Plainview, Waukomis, OK 73773		Tulsa — Peggy Feist Caudle (Mrs. Richard), 4007 South Sandusky, Tulsa, OK 74135
<i>State Reference Chairman:</i>		
Ruby G. Purdum (Mrs. C. B.), #1, Box 147, Dewey, OK 74029		

PROVINCE XVII-Texas and the Collegiate Chapters of New Mexico

Province Collegiate Director: Merry W. Adamcik (Mrs. Roy), 6222 Ariel, Houston, TX 77074			
School/Chapter	President	Chapter Address	College Chapter Director/Advisor & Address
Angelo State Univ.—AO	Lynette Payne	3345 Cornell Ave., San Angelo, TX 76901	Cherly Hartman Smith (Mrs. Curtis), 311 North Bell Lot #9, San Angelo, TX 76905
Univ. of Houston—ΔΘ	Lori Montgomery	527 Hunters Den, Houston, TX 77079	Kay Fink (Miss), CCD, 2801 Walnut Bend Lane #164, Houston, TX 77042
Lamar University—ΔA	Helen Johnston	P. O. Box 10606 LV, Beaumont, TX 77710	Cecilia Oakeley (Miss), CCD, 1825 S. Solano, Dr., Las Cruces, NM 88001
New Mexico State Univ.—ΓΞ	Heidi Staab	P. O. Box 3973, University Park, NM 88003	Mary Craver Denny (Mrs. Henry), CCD, Rt. 2, Box 271, Aubrey, TX 76227
North Texas St. Univ.—KZ	Pam Day	200 Avenue D. #10, Denton, TX 76201	Linda Ley (Miss), CCD, 292 A. Hereford Dr., Conroe, TX 77301
Pan American Univ.—ΘO	Gloria Garcia	1308 N. 8th, McAllen, TX 78501	Donna Harris Bergman (Mrs. John), CCD, 1257 Main Street, Georgetown, TX 78626
Sam Houston St. Univ.—ZΘ	Janette Godwin	211 Delta Zeta, Huntsville, TX 77340	Mary Louise Parker Bingham (Mrs. Drake), CCD, 4243 Old Tyler Road, Nacogdoches, TX 75961
Southwest Texas St. Univ.—IA	Ronnye Williams	403 North St., San Marcos, TX 78666	Ann Nighswonger Harris (Mrs. Robert), CCD, 1213 Brook Hollow, Bryan, TX 77801
Southwestern Univ.—I'Z	Mary Ballou	Delta Zeta Box, SU Station, Georgetown, TX 78626	Jan DeBrecht Tyler (Mrs. Patrick), ADV, 3705 Pimlico, Arlington, TX 76017
Stephen F. Austin—ZΨ	Mary Lynch	Box 7501 SFASU, Nacogdoches, TX 75962	Karen Rice Smith (Mrs. Darrell), CCD, 5302 Leigh, Amarillo, TX 79110
Texas A&M Univ.—AΞ	Dawn Rallins	201 Krenek Tap Rd. #31, College Station, TX 77840	
Univ. of Texas-Arlington—IΨ	Kay Helzer	Rt. 2 Box 16, Mansfield, TX 76063	
West Texas State Univ.—ZZ	Jean Bradford	Box 414, WT, Canyon, TX 79016	

Province Alumnae Director: Annette F. Nall (Mrs. Garry), Box 136, WT Station, Canyon, TX 79015

Chapter	President/Address
Arlington — Suzanna McNatt Edwards (Mrs. Jack), 6509 Collard Court, Ft. Worth, TX 76180	
Austin — Melissa Stallones Knippa (Mrs. Bill), 3604 Piute Trail, Austin, TX 78749	
Beaumont — Diane Hunt (Miss), P. O. Box 145, Beaumont, TX 77704	
Brazos Valley — Beverly Brademan Malazzao (Mrs.), 4200 Green Valley, Bryan, TX 77801	
*Brazosport Area — Prella Mays Phillips (Mrs. J. James), 54 Forest Court, Lake Jackson, TX 77566	
*Central Texas — Judy England Corwin (Mrs. Mike), 9904 Forest View, Waco, TX 76710	
Corpus Christi — Sandra Menn Miller (Mrs. Alfred), 125 Chase, Portland, TX 78374	
Cypress — Marion Watt Cromien (Mrs. Leo), 6411 Inway Dr., Spring, TX 77379	
Dallas — Adrienne Jamieson White (Mrs. Steve), 9117 Windy Crest, Dallas, TX 75243	
Denton — Mary Craver Denny (Mrs.), Rt. 2, Box 271, Aubrey, TX 76227	
Edinburg-McAllen — Trudy Parrish (Miss), Rt. 2 Box 554, Brownsville, TX 78520	
El Paso — Ann Taylor Backey (Mrs.), 109 LaNell, Canutillo, TX 79835	
Ft. Worth — Ruth Klaerner (Miss), 3034 Bent Tree Court, Bedford, TX 76021	
*Greater Longview Area — Lynn Mayeux London (Mrs. Jack), 1817 Miles Dr., Longview, TX 75601	
Houston — Susan Diane Fenzl (Miss), 2634 Yorktown #451, Houston, TX 77056	
Huntsville — Donna Cope Price (Mrs. Joseph), Rt. 1 Box 83, Lovelady, TX 75851	
Lubbock — Nadine Callicoate Lewis (Mrs. Paul), 4926 48th Street, Lubbock, TX 79414	
Midland — Linda Kleine (Miss), 4405 N. Garfield #508, Midland, TX 79701	
*San Angelo — Sandra McLeon Evers (Mrs. Stephen), 311 No. Bell St., Lot 10, San Angelo, TX 78247	
San Antonio — Marian Pisarek Parmley (Mrs. Russell), 5906 Echoway, San Antonio, TX 78247	
*San Marcos — Amy Naumann Bingham (Mrs. Harvey), P. O. Box 314, San Marcos, TX 78666	
Texas Panhandle — Shannon Wilhelm Standley (Mrs. Rob), 101 North 21st St. #2 Canyon, TX 79015	

State Reference Chairman:

Ann Clay E. Hawkins (Mrs. Jerry), 324 Pine Street, Lake Jackson, TX 77566

PROVINCE XVIII-Louisiana and Mississippi

Province Collegiate Director: Marlene M. Allen (Mrs. Arthur), Rt. 1, Box 296, Natchitoches, LA 71457			
School/Chapter	President	Chapter Address	College Chapter Director/Advisor & Address
Louisiana State Univ.—Σ	Alison Millet	P. O. Box 17770A, Baton Rouge, LA 70893	Betty Schneider Fenton (Mrs. Richard), CCD, 2151 East Ramsey Dr., Baton Rouge, LA 70808
Louisiana Tech. Univ.—ΞE	Janet Gerami	Charleston Square 107, Ruston, LA 71271	Dr. Sherian Davis, CCD, 918 Robert, Ruston, LA 71270
Univ. of New Orleans—ΘK	Susan Kay England	7420 Farwood, New Orleans, LA 70126	Denise Whalen (Miss), CCD, 733 Carrollwood Village Dr. Apt #110, Gretna, LA 70030
Nicholls State Univ.—ZA	JoAnna Barrow	1600 Badt St. Apt. 3, Thibodaux, LA 70301	Michele Benoit (Miss), CCD, Rt. 2 Box 282, Thibodaux, LA 70301
Northwestern State Univ.—EB	Darlene Hay	Rt. 6 Box 404-1, Natchitoches, LA 71457	Lisa Wright (Miss), CCD, 622 A Jackson Dr., Natchitoches, LA 71457
U. of Southern Mississippi—EM	Tracey Guy	S.S. Box 4464, Hattiesburg, MS 39401	

Province Alumnae Director: Jean F. Person (Mrs. John D.), 4808 Craig Avenue, Kenner, LA 70062

Chapter	President/Address
*Alexandria — Kay D. Smith (Miss), 6020 Dixie Lane, Alexandria, LA 71301	
Baton Rouge — Phyllis Beshel Grandbouche (Mrs. Scott), 5315 Antioch, Baton Rouge, LA 70816	
Bayou — Stephanie Delaune (Miss), 211 Brule Road, Labadieville, LA 70372	
*Cane River — Cleta Bice Tucker (Mrs. Wesley), P. O. Box 2212, Natchitoches, LA 71457	
*Jackson — Aline Everitt Baine (Mrs. Rodney), 3021 W. Capital St., Jackson, MS 39209	
*Lafayette Area — Jayne Hartley Carl (Mrs. Donald), 215 Reveal Ave., Lafayette, LA 70506	
*Gulf Coast (Mississippi) — Marilyn Spranza Labarbera (Mrs. John), 212 Miramar, Biloxi, MS 39531	
New Orleans — Janice Berthame Safford (Mrs. Charles), 716 Ronson Dr., Kenner, LA 70062	
Shreveport — Virginia Schattner Bryan (Mrs. Larry), 2404 Brownlee Dr., Bossier City, LA 71111	
Mississippi — Lanelle L. McLeod (Mrs. James), Rt. 3, Box 433, Brandon, MS 39042	

State Reference Chairmen:

Louisiana — Jane W. Mathes (Mrs. Jimmy), 12538 Sherbrook Drive, Baton Rouge, LA 70815

PROVINCE XIX-Tennessee

Province Collegiate Director: Clara S. Smith (Miss), 605 Netherland Drive, Hermitage, TN 37076			
School/Chapter	President	Chapter Address	College Chapter Director/Advisor & Address
East Tennessee State Univ.—ΔH	Elesha Bowman	P. O. Box 10979, ETSU, Johnson City, TN 37614	Carolyn Barnett Seaman (Mrs. Daniel), CCD, 2405 Larkspur Dr., Johnson City, TN 37601
Memphis State Univ.—I'Γ	Lou Ann Kummerer	1341 Rosecliff, Memphis, TN 38116	Sharon Brandon (Miss), CCD, 4704 Owen Road, Memphis, TN 38122
Middle Tenn. State Univ.—II	Vickie Adcock	Box 3086 MTSU, Murfreesboro, TN 37132	Susan Ingraham Gendrich (Mrs. John), ADV, 1206 East Main, Murfreesboro, TN 37130

Province Alumnae Director: Violet Anderson (Mrs. Charles), 102 Blue Hills Court, Nashville, TN 37214

Chapter	President/Address
*Johnson City — Rebecca Jones (Miss), 1121-1/2 W. Sullivan St., Kingsport, TN 37660	
*Knoxville — Marilyn Loyd Canady (Mrs. Hoyt), 4412 Mockingbird Lane, Knoxville, TN 37918	
*Memphis — Jackie Defiore (Miss), 3471 Winchester Park Drive #4, Memphis, TN 38118	
*Murfreesboro — Martha Hunt Whaley (Mrs. Gary), MTSU, Box 329, Murfreesboro, TN 37132	
Nashville — Katherine Karlovic Keith (Mrs. Lawson S.), 705 Stirrup Ct., Nashville, TN 37221	

State Reference Chairman:

Joyce L. Gary (Mrs. Wallace), 1347 Greendale Avenue, Memphis, TN 38127

PROVINCE XX-Kentucky

<i>Province Collegiate Director:</i> Jennifer Plenge (Ms.), 904 Dana Marie Drive, Louisville, KY 40223			
<i>School/Chapter</i>	<i>President</i>	<i>Chapter Address</i>	<i>College Chapter Director/Advisor & Address</i>
Eastern Kentucky Colony—XB	Pati Beil	Box 139, Combs Hall, EKV, Richmond, KY 40475	Mrs. Gay Bush (Acting Advisor), Box 188 McGregor Hall, EKV, Richmond, KY 40457
Univ. of Kentucky—AΘ	Judith Taylor	UK 319 Columbia Terr., Lexington, KY 40508	Anne Rice Wilson (Mrs. Allen), CCD, Rt. 5, Box 153, Paris, KY 40361
Univ. of Louisville—BΓ	Royce Cruce	3003 Sunnyside Dr., Louisville, KY 40206	Patricia Steirer Sorg (Mrs. John), CCD, 2212 Steirer Lane #2, Louisville, KY 40218
Morehead State Univ.—KT	Tina M. Carpenter	201 E. Mignon Hall, Morehead, KY 40351	Glenna Evans Campbell (Mrs. Marion), CCD, 1301 Sherwood Forest, Morehead, KY 40351
Northern Kentucky Univ.—KB	Patty Seiter	NKU Box 255, Highland Hts., KY 41076	Linda Schaefer Allen (Mrs. David), CCD, 113 Cleveland Ave., Bellevue, KY 41073

Province Alumnae Director: Carol S. Harper (Mrs. Spencer E. Jr.), 3309 Green Hill Lane, Louisville, KY 40207

<i>Chapter</i>	<i>President/Address</i>	
Lexington — Baxanna Arnett McClure (Mrs. John), 429 Whispering Hill Dr., Lexington, KY 40503		*Morehead — Betty Jo Francis Peters (Mrs. Jack), Route 1, Lakeview Heights, Morehead, KY 40351
Louisville — Lois Smith Engebretson (Mrs. Wm.), 78 Nashua Drive, Jeffersonville, IN 47130		

PROVINCE XXI-North Carolina and South Carolina

<i>Province Collegiate Director:</i> Sondra D. Bass (Mrs. J. Albert Jr.), 6425 Chapman Court, Raleigh, NC 27612			
<i>School/Chapter</i>	<i>President</i>	<i>Chapter Address</i>	<i>College Chapter Director/Advisor & Address</i>
Appalachian State—AΦ	Barbara Ann Bean	Box 10137 A.S.U., Boone, NC 28608	Becky Lawson (Miss), ADV, Sugar Mt. Resort, Inc., P. O. Box 369, Banner Elk, NC 28604
Atlantic Christian—ΘΩ	Sharon F. Capps	P. O. Box 5357 ACC Wilson, NC 27893	Karen Yerby (Miss), CCD, Box 5426, Atlantic Christian College, Wilson, NC 27892
East Carolina Univ.—ZΔ	Jill V. Britton	801 E. 5th Street, Greenville, NC 27834	Macia King Gudger (Mrs. James), CCD, 1405 Evergreen Dr., Greenville, NC 27834
Lenoir-Rhyne College—ZΞ	Billye Jackson	Box 7770 LRC, Hickory, NC 28603	Thomas Z. Guthrie (Mrs.), CCD, Rt. 2, Box 868, Hickory, NC 28601
Univ. of No. Car.-Charlotte—KΦ	Diane Sorensen	409 Sanford Dorm, UNCC, Charlotte, NC 28223	Patricia Blackwell Vetas (Mrs. Spiro), CCD, P. O. Box 420, Newell, NC 28126
UNC-Wilmington—ΞΘ	Holly Ogle	4802 University Dr., Wilmington, NC 28403	Margie Calhoun McKenzie (Mrs. W. G. Jr.), CCD, 201 Springdale Dr., Wilmington, NC 28405
Univ. of South Carolina—BΔ	Vicki Jinnette	Box 82043, Columbia, SC 29225	Ruth Weider Patterson (Mrs. Robert), CCD, 3623 Devereaux Road, Columbia, SC 29205
Western Carolina Univ.—ΘΙ	Dawn Wickberg	412 A Walker Dorm, Cullowhee, NC 28723	Debra Wood Pressley (Mrs. Chuck), CCD, P. O. Box 139, Cullowhee, NC 28723
Winthrop College—AΣ	Karen Giles	Box 5383 WCS, Rock Hill, SC 29733	Kandy Lee Hamilton (Mrs. James E. Jr.), CCD, 5328 Mt. Gallant Rd., Rock Hill, SC 29730

Province Alumnae Director: Patricia M. Tector (Mrs. John), 907 Winslow Court, Cary, NC 27511

<i>Chapter</i>	<i>President/Address</i>	
Charlotte — Anne Woodruff Jordan (Mrs. Michael), 6805 Point Comfort Lane, Pineville, NC 28134		*Greenville — Margaret Morton McIntire (Mrs. Jack), 2523 Cherbone, Greensboro, NC 27407
Greensboro — Louise Denny (Miss), 3210-B Yanceyville St., Greensboro, NC 27405		Raleigh — Linda Collins Durham (Mrs.), 3605 Burningtree Place, Raleigh, NC 27609
Greenville County — Ann Corbin Edwards (Mrs. Thomas E. Jr.), Star Rt., Box 134-J, Cleveland, SC 29635		*Rock Hill — Kandy Lee Hamilton (Mrs. James E. Jr.), 827-B Lucas Street, Rock Hill, SC 29730

State Reference Chairmen:

North Carolina — Phyllis M. Tector (Mrs. John), 907 Winslow Court, Cary, NC 27511	South Carolina — Sharon Y. Parsell (Mrs. David), 2 Kingsbury Road, Rt. 9, Greenville, SC 29609
---	--

PROVINCE XXII-Georgia

<i>Province Collegiate Director:</i> Patricia C. Rosser (Mrs. David), 1609 Indian Rks. Road, Clearwater, GA 33516			
<i>School/Chapter</i>	<i>President</i>	<i>Chapter Address</i>	<i>College Chapter Director/Advisor & Address</i>
Columbus College—AΨ	Marti Wine	5144 Yosemite Dr., Columbus, GA 31907	Linda Hanie (Miss), ADV, 5442 Roaring Brand Rd., Columbus, GA 31904
Georgia College—AΠ	Kathy Dunn	CPO Box 1850 GA College, Milledgeville, GA 31061	Donna Campbell Collins (Mrs. Barry), CCD, C&S Bank, 50 W. Green St., Milledgeville, GA 31061
Georgia Southern—IN	Paula Miller	Landrum Box 10873, Statesboro, GA 30460	Bernice Forrest Kellogg (Mrs. Craig), CCD, 113 Herty Drive, Statesboro, GA 30458
Georgia State Univ.—ΔΔ	Susie Winfrey	P. O. Box 502, University Plaza, Atlanta, GA 30303	Amaryllis Pickett Barnes (Mrs. Roy), CCD, 2424 Glenwood Dr. NE, Atlanta, GA 30305
Oglethorpe Univ.—BΦ	Lyn A. Stelle	1336 Lakeside Way, Atlanta, GA 30319	Cyndi Clark (Miss), CCD, 4719 Central Dr., Apt. 10K, Stone Mountain, GA 30088

Province Alumnae Director: In care of National Vice President Alumnae Affairs

<i>Chapter</i>	<i>President/Address</i>	
Atlanta — Mary Lynn Williams (Miss), 1209 Shadowood Pkwy., Atlanta, GA 30339		Milledgeville — Dianne Weiss (Miss), 120 Pine Lane Drive, N.W., Milledgeville, GA 31061
<i>State Reference Chairman:</i>		
Nancy W. Carroll (Mrs. William), 1518-1/2 Heath Street, Augusta, GA 30904		

PROVINCE XXIII-Alabama

<i>Province Collegiate Director:</i> Sandra Nesbitt (Mrs. Milton), 241 Landmark Drive, Montgomery, AL 36117			
<i>School/Chapter</i>	<i>President</i>	<i>Chapter Address</i>	<i>College Chapter Director/Advisor & Address</i>
Univ. of Alabama—AΓ	Wendy King	Box 6273, University, AL 35486	Mrs. Richard Lewis Followill, CCD, 2123 48th St. 19-B Timberlane, Tuscaloosa, AL 35401
Univ. of AL in Huntsville—AK	Jeri Royer	2108 Wimberley Road, Huntsville, AL 35805	Sarah McHugh Ondocsin (Mrs. William), CCD, 3615 Purdy NW, Huntsville, AL 35810
Auburn Univ.—BΞ	JoAnna Haffner	Dorm D, Room 207, AU, Auburn, AL 36849-4901	Catherine Coker Goodwin (Mrs. Wm.), CCD, 770 Cary Drive, Auburn, AL 36830
Auburn Univ. at Montgomery—AN	Leigha Maier	Auburn Univ.-Montgomery, Montgomery, AL 36193	Ann Hatchett Cheney (Mrs. Robert), CCD, 3506 Ramsey Road, Montgomery, AL 36111

Jacksonville State Univ.—AF	Kimberly Robin Se- well	624 Sparkman Hall, Jacksonville, AL 36265	Denise Williams McCullars (Mrs. W.), CCD, Rt. 1, Box 349, Attalla, AL 35954
Livingston Univ.—KA	Deborah Jordan	LU Box 216, Livingston, AL 35470	Ann Hargett (Miss), CCD, P. O. Box 678, Livingston, AL 35470
Samford Univ.—AII	Alex Ruffner	Samford Univ. Box 737, Birmingham, AL 35229	Virginia Gilbert (Miss), CCD, P. O. Box 50, Decatur, AL 35601

Province Alumnae Director: Lassie Jo Sims (Mrs. Jack), 208 Willow Creek Road, Auburn, AL 36830

Chapter President/Address
Auburn — Elizabeth Grimes Williams (Mrs. Robert A.), Acting Pres., 546 Mooresmill Rd., Auburn, AL 36830
Birmingham — Mary Jane Butler DeStefano (Mrs. Robert), 3748 Mountain View Lane, Birmingham, AL 35223
Huntsville — Denise McGarry Hall (Mrs.), 6505 Janice Street, Huntsville, AL 35806
*Jacksonville-Anniston Area — Linda Foshee (Mrs.), 1520 Valley Brook Dr., Jacksonville, AL 36265

State Reference Chairman:

Madge V. Sorrell (Miss), Rt. 1, Pike Road, AL 36064

PROVINCE XXIV-Florida

Province Collegiate Director: Patricia C. Rosser (Mrs. David), 1609 Indian Rks Road, Clearwater, FL 33516

<i>School/Chapter</i>	<i>President</i>	<i>Chapter Address</i>	<i>College Chapter Director/Advisor & Address</i>
Florida State Univ.—AS	Carolyn Carter	749 W. Jefferson St., Tallahassee, FL 32304	
Jacksonville Univ.—IQ	Gail Irwin	Box 603, J. U. Station, Jacksonville, FL 32211	
Univ. of Tampa—AB	Dolores Holland	Univ. of Tampa Box 2594, Tampa, FL 33606	Kristi Nelson (Miss), CCD, 4335 Aegean Dr., #256, Tampa, FL 33611

Province Alumnae Director: Susan Mease (Miss), 2095 Sunset Point Road, #2405, Clearwater, FL 33515

Chapter President/Address
Brevard County — Irene Mueller (Ms.), 55 Needle Avenue #79, Merritt Island, FL 32952
Clearwater — Dorothy Schultz Sriver (Mrs. Harold), 1764 Lawrence Drive, Clearwater, FL 33519
Fort Walton Beach Area — Victoria Cadenhead Livingston (Mrs.), 33 Windsor Lane, Ft. Walton Beach, FL 32548
*Gainesville — Leslie Carson (Miss), 4207 NW 21 Drive, Gainesville, FL 32601
Gold Coast Area — Priscilla Beatty (Miss), 3691 NW 95th Terrace #1202, Sunrise, FL 33321
Jacksonville — Debbie DeWitt Wilkins (Mrs. Ernest), 6734 Alisma, Jacksonville, FL 32210
Miami — Jimmy Anne Thomas Baxley (Mrs. Willis), 6910 Mitchell Drive, Miami, FL 33158

State Reference Chairman:

Cindy Helton (Mrs. Charles), 1601 Berkshire Avenue, Winter Park, FL 32789

*Livingston — Jean Ratcliffe Tartt (Mrs. Tom), Drawer A, Livingston, AL 35470
Mobile — Ann Cowley (Miss), 641 Tuthill Lane, Mobile, AL 36608
Montgomery — Madge V. Sorrell (Miss), Route 1, Pike Road, AL 36064
*Muscle Shoals — Elizabeth Williams (Miss), Route 1 Box 324-A, Rogersville, AL 35662
Tuscaloosa — Laura Gunn Poston (Mrs. Al), 3526-12th Ave. East, Tuscaloosa, AL 35405

Orlando-Winter Park — Cindy Brown Helton (Mrs. Charles), 1601 Berkshire Avenue, Winter Park, FL 32789
Sarasota-Bradenton — Mary Elizabeth Thumma (Miss), 2206 Canal Dr. D-2, Bradenton, FL 33507
St. Petersburg — Jesselyn Johns Lynch (Mrs.), 830 North Shore Drive NE, St. Petersburg, FL 33701
Southwest Florida — Marcelle Foote (Miss), 8931 Chatham Street, Fort Myers, FL 33907
Tallahassee — Eleanore Frowe Moore (Mrs.), 1841 Country Club Drive, Tallahassee, FL 32301
Tampa — Karen Elmore (Miss), 3218 Parkland Blvd., Tampa, FL 33609

PROVINCE XXV-Virginia, Washington D. C. and Maryland

Province Collegiate Director: Mary McAuliffe (Miss), 11462 Orchard Lane, Reston, VA 22090

<i>School/Chapter</i>	<i>President</i>	<i>Chapter Address</i>	<i>College Chapter Director/Advisor & Address</i>
Longwood College—ET	Keaton Foster	Box 1116 LC, Longwood College, Farmville, VA 23901	Gretchen Unterzuber (Miss), CCD, 301 Second St., Apt A, Farmville, VA 23901
Old Dominion Univ.—ΘΦ	Debbie Russo	1137 Janof Pl., Norfolk, VA 23502	Cindy Sparks (Miss), CCD, 2404 Ballaback Rd., Chesapeake, VA 23322
Univ. of Virginia—AA	Kathryn Dutro	319 Hancock, Station #1, Charlottesville, VA 22904	Lwanda Kneppshield Williams (Mrs. David), CCD, 1412 Lester Drive, Charlottesville, VA 22901
Virginia Polytechnic Inst.—KΘ	Pam Powell	105 Terrace View Apts., Blacksburg, VA 24060	

Province Alumnae Director: Charlotte Fields Silversteen (Mrs. Allan), 513 Toll Road, Orelan, PA 19075

Chapter President/Address
*Charlottesville — Sandra Reed Osborne (Mrs. Mark), 132 Quince Lane, Charlottesville, VA 22901
Richmond — Lindsey Ward (Miss), 9001 Patterson Avenue, Apt. 84, Richmond, VA 23229
*Virginia Peninsula — Eleanore Klimek Jacobson (Mrs. Ronald), 905 Lacon, Newport News, VA 23602

State Reference Chairmen:

District of Columbia — Pat Dansbury (Miss), 1773 Lanier Place, NW, Apt. 18, Washington, DC 20009
Maryland — Pat Dansbury (Miss), 1773 Lanier Place, NW, Apt. 18, Washington, DC 20009

*Tidewater — Lynn Brammer Clements (Mrs. Carl), 4405 Wakeforest Drive, Portsmouth, VA 23703
Washington, D. C. — Beverly Cooper Peterson (Mrs. Paul), 9016 Charles Augustine Drive, Alexandria, VA 22308

Virginia — Gail Verley (Mrs. William), 3079 S. Buchanan Street, Apt. 2C, Arlington, VA 22206

PROVINCE XXVI-Arkansas

Province Collegiate Director: Jacqueline M. Gardner (Mrs. Richard), P. O. Box 866, Russellville, AR 72801

<i>School/Chapter</i>	<i>President</i>	<i>Chapter Address</i>	<i>College Chapter Director/Advisor & Address</i>
Arkansas Tech. Univ.—AA	Mary Bane	Box 865, ATU Russellville, AR 72801	Jacqueline Miner Gardner (Mrs. Richard), CCD, P. O. Box 866, Russellville, AR 72801
Univ. of Central Ark.—EΞ	Vicki Davis	Box 2447, UCA, Conway, AR 72032	Dorothea Corroto Westmoreland (Mrs. David), CCD, No. 9 Broadmoor, Conway, AR 72032
Henderson State Univ.—EII	Donna Barentine	HSU, H-166, Arkadelphia, AR 71923	

Province Alumnae Director: In care of National Vice President Alumnae Affairs

Chapter President/Address
*Conway — Rebecca Farris Jessup (Mrs. Tim), 113 N. Second, Jacksonville, AR 72036
*Little Rock — Sandy Shumard Ledbetter (Mrs. Joel), 7 Fox Hunt Trail, Little Rock, AR 72207

State Reference Chairman:

Jeania S. Evans (Mrs. Jerry), Rt. 2, Box 370, Russellville, AR 72801

from the lampwriter

Do you know what really makes an editor's day? All it takes is a delightful letter like the one I received from Betty Vinje Day of Ames, IA.

"Can it be possible that another quarter has passed since the Winter 1981 issue of the LAMP arrived? Evidently!! The Spring 1982 copy arrived today. I had planned to send a note of appreciation your way when I first learned of the change back to Miami for national headquarters.

"That was really a super copy of the LAMP for me. I thought Debbie Bruce's message on the inside cover was so warm and understanding. Then to see the possibilities in the current appearance of our future home and historical museum was exciting. I was truly appreciative of the next two pages of Mary Margaret's article about Alice Hanson Jones because I first knew Alice when I was a Beta Phi Alpha many years ago. (After I graduated and was married, my husband and I visited the Joneses in Washington and found them both friendly and interesting.) Mary Margaret Fore was my roommate at one of the Delta Zeta conventions a few years back when I was serving ΔZ as a Province Director. She, too, is a remarkably able and charming person.

"Turning the page again I discovered a delightful account of Beta Kappa chapter and its history. Since we've lived in Ames, Iowa for the past 15 years, it has been a bonus to have been involved with such an active and "going" Delta Zeta chapter. Of course, I always look for news of those collegiates where I once enjoyed visiting as a PCD, and was not disappointed. To top off everything, the back pages of my copy revealed additional news of BK's 50th anniversary! You can understand why I was so impressed with the Winter 1981 copy.

"Beginning with the spring issue that came today I was again reminded of my earlier resolve to write you, when I read about the Woman of the Year award. How nice it might have been to have been present in St. Louis when the award was presented to Alice Hanson Jones. I am so happy with the caliber of woman who is recognized annually by Delta Zeta in this fashion.

"Must not fail to mention that I certainly like the Campus Sights and Sounds feature in the last issue. Helps to keep us old alums a little better informed and thank you for including the NPC Editors information.

"It was 50 years ago that I was a college initiate and became a part of the sorority membership over the nation. Throughout the years, as we lived in a number of different states, I have enjoyed the friendships and activities that have been a part of my life and find it difficult to understand those few who do not choose to be part of such a group..."

Thanks, Betty Day. You made *my* day!

And then there are some more notes I feel prompted to share. From Claire Dixon in Warner Robins, GA, came this one: "Thank you for including the bit of Delta Zeta

history with its reference to Theta Upsilon on your 'lampwriter' page in the LAMP.

"Perhaps there was coverage of Theta Upsilon at the time of the merger in 1962, but I was outside the U. S. at the time (air force wife) and could not join ΔZ until later. I have enjoyed tremendously my association with ΔZ and the experiences I've had but this takes nothing away from the college days as a Theta U and my many wonderful alumna activities there, too.

"When I turned to your page, the words 'The Walnut Shell' seemed to leap out at me, and a lot of nice memories about learning that in pledge class came back to me. Thank you."

And another one... "Thanks for your interest in Delta Zeta history which included the groups that make our sorority the great one it is. As an old Delta Sig, I appreciated our not being lost forever!

"So glad to see you are editor of the LAMP. Seeing your name brings back fond memories of our meeting in the Bahamas. My youngest was a baby when I flew off to Convention and now she is a Delta Zeta sister!" This one was from Wilma Robinson of Norfolk, VA.

From Avis Cullen in Oxford, OH I received this note: "We are very glad that the Delta Zetas plan to occupy the house at 202 East Church Street in Oxford. Many persons are looking forward to seeing this property nicely taken care of once more.

"We owned the property for over 25 years and have a sentimental fondness for it..."

Maria Ann Popa, who pledged Lambda Theta at Michigan Tech last fall and who was initiated in early January, wrote the following... I think you will enjoy it:

The Sisterhood of Delta Zeta

S is for my SORORITY which gave me sisters and friends.

I is for the INDIVIDUALS that I will stand by 'til the end.

S is for the SMILES of us all when we have fun.

T is for the TIME which I will spend with everyone.

E is for the EXCITEMENT of my love and sisterhood.

R is for the RESPECT I will show, for without this it's not good.

H is for the HAPPINESS I have found with one and all.

O is for the ONENESS that prevents us from a fall.

O is for OUTSTANDING, it is plain for all to see.

D is for DELTA ZETA; the sisterhood for me.

My friend Gus Kelleway (she was National Vice President of Alumnae and offered me my first Delta Zeta job, way back when) wrote, "You say you are not going to read anything but LAMP mail. Does Lamp-related count??? If not, skip the rest." Mercy yes... please keep those cards and letters coming. I love 'em!



OFFICIAL DELTA ZETA INSIGNIA

AVAILABLE ONLY FROM NATIONAL HEADQUARTERS

Official badges, gold plated with zircons and pearls.

1. Tiffany-set zircon \$25.50
2. Flush-set zircon \$25.50
3. Pledge pin \$ 2.50

Guard pins

4. Plain, 1 letter \$ 9.50
- Plain, 2 letters \$10.50
5. Engraved, 1 letter \$11.50
- Engraved, 2 letters \$12.50
6. Crown-set pearls, 1 letter \$26.50
- Crown-set pearls, 2 letters \$39.50
7. Close-set pearls, 1 letter \$24.50
- Close-set pearls, 2 letters \$35.50
8. Crown-set opals, 1 letter \$40.00
- Crown-set opals, 2 letters \$65.00

Necklaces

9. Lamp pendant with chain
- Gold Finish \$15.00
- 10K gold ... \$25.50 Silver ... \$15.00
10. Daughter/granddaughter pendant
- Gold finish ... \$22.50 10K ... \$45.00
11. Oval cutout choker, 10K \$24.00
12. Monogram, straight or staggered
- Gold finish \$15.00
- 10K gold \$23.95
- Sterling silver \$15.00
- Engraved 10K gold \$28.50
13. Turtle pendant (gold filled) ... \$15.00
- 10K \$25.00
14. Golden Rose pin (for 50-year members only) \$28.00
15. Monogram stickpin \$ 5.50
16. Crest stickpin \$ 6.50

17. Lamp bracelet \$15.00
- (specify gold or silver finish)

Recognition pins

18. Monogram, gold finish \$ 6.00
- Monogram, 10K gold \$25.00
19. Lamp, gold finish \$ 7.75
- Lamp, 10K gold \$25.00
20. Crest, gold finish \$ 6.75

Mother's pins

21. Plain, gold finish \$11.00
- Plain, 10K gold \$25.00
22. Pearls, gold finish \$22.50
- Pearls, 10K gold \$35.00

Tie tacs and lapel pins

(for husbands and fathers)

23. Gold finish \$13.50
- 10K gold \$25.00

All jewelry orders and inquiries about jewelry should be directed to Delta Zeta National Headquarters, 21 E. State St., Columbus, OH 43215. Prices include all taxes, postage and handling charges. An order processing charge of \$1 must be added to orders of less than \$10.

Official approval is necessary for all badges and Golden Rose pins. When ordering badges, use the official order form and forward to National Headquarters.

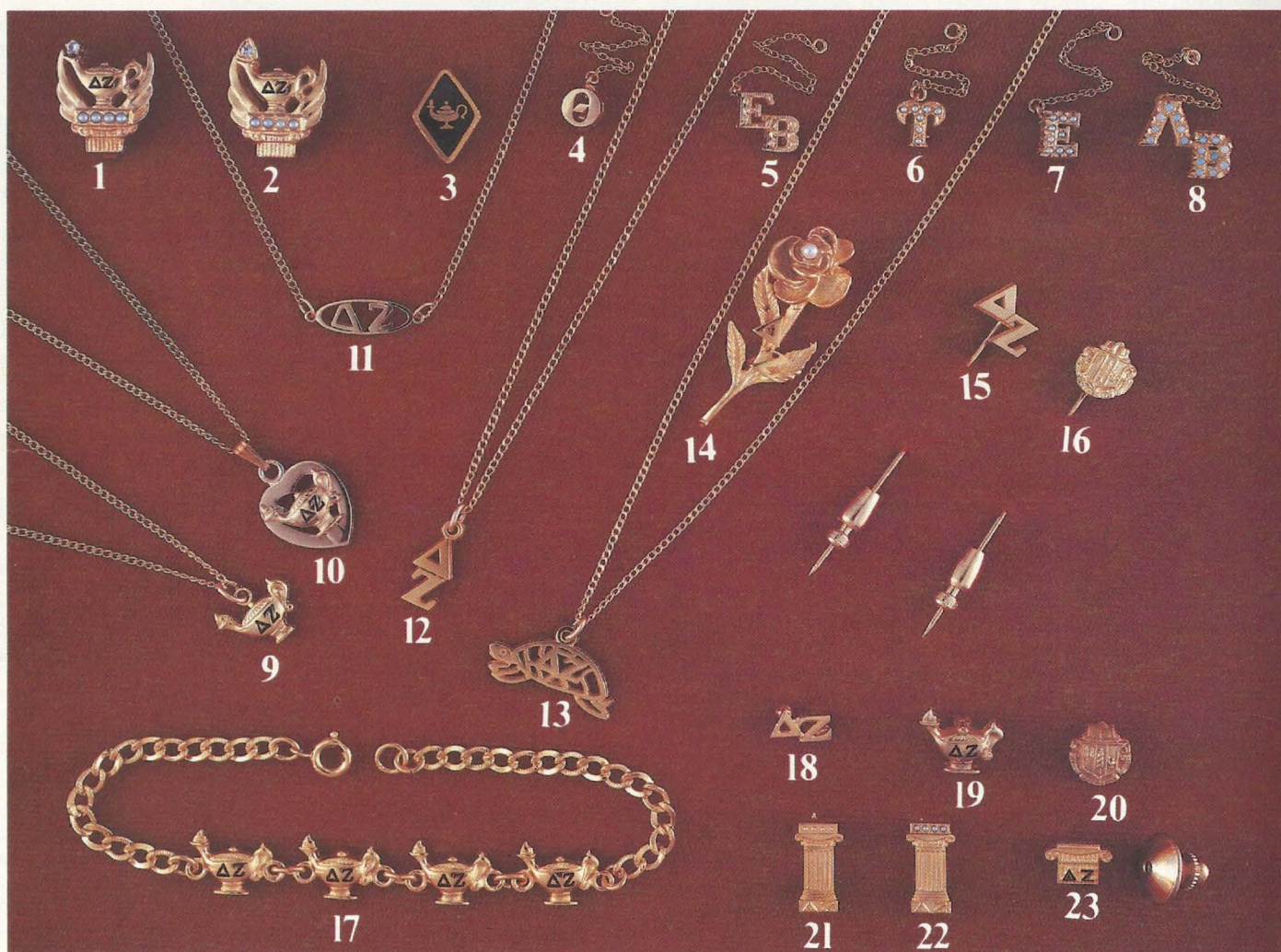

POSTMASTER: Send 3579 immediately to Delta Zeta Sorority, Suite 600, 21 E. State St., Columbus, OH 43215

Delta Zeta Sorority
21 E. State St. Suite 600
Columbus, OH 43215

Address Correction Requested

Non-Profit Org.
U. S. Postage
PAID
Permit No. 131
Tulsa, OK