

Summer 1978

THE **LAMU** OF  
**DELTA ZETA**

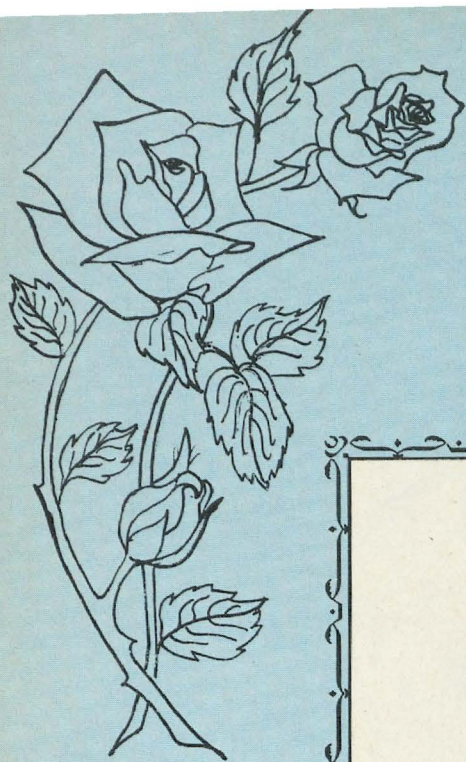





The Delta Zeta National Council

announces

the 1979 National Convention

Doral Country Club

4400 Northwest 87th Avenue

Miami, Florida

June 17-21, 1979



**Volume 67  
Number 3**

**Editor**

Florence Hood Miner  
1040 H Avenue  
Nevada, Iowa 50201

**Staff**

Grace Mason Lundy  
Beth Kennard Moore  
Diane Jones Skelton  
Scott Thompson Douget

THE LAMP of Delta Zeta, official magazine of the sorority, is published quarterly by the Delta Zeta Sorority, 21 East State Street, Columbus, Ohio 43215. Life subscriptions \$40.00. Printed in the United States of America by Compolith Typesetting, Indianapolis, Indiana, and Dixon Press, Dixon, Illinois. Second class postage paid at Columbus, Ohio, and at additional mailing offices.

ATTENTION: Send all editorial material to the Editor, Mrs. Arthur J. Miner, 1040 H Avenue, Nevada, Iowa 50201. Send all changes of address, changes of name, and notices of death to Delta Zeta National Headquarters, Columbus, Ohio. Deadline for chapter editors: November 10, May 10.

POSTMASTER. Please send notice of undeliverable copies to Delta Zeta, 21 East State Street, Columbus, Ohio 43215.

# Summer 1978

# THE LAMP OF DELTA ZETA

**Contents**

- 2 Convention, 1979
- 4 University Presidents Participate
- 5 Of Interest and Concern
- 6 Xi Kappa Chapter Installed at Glassboro
- 10 Scholarship Recognition Awards
- 12 Founders Memorial Scholarship Fund
- 16 Activities
- 17 Pledge Programs
- 18 TKE Sweetheart Candidates
- 20 The Greeks Have Words at Michigan Tech
- 22 On Campus
- 24 We Rush!
- 26 References
- 27 Alumnae Profiles
- 36 Alumnae Newsletters
- 38 Flame Eternal
- 39 Directory



*On the Cover:  
In the Spring Sing  
competition between  
fraternities and sororities at  
Iowa State University in Ames,  
finalists performed outdoors  
during Greek Week. The  
members of Beta Kappa  
chapter pictured, dressed in  
yellow and white, with daisies  
in their hair, sang Sunshine  
songs to win first place.*





President René Bienvenue of Northwestern State University at Natchitoches, Louisiana, with his wife Catherine Nelken Bienvenue, an alumna of Epsilon Beta chapter.



Dr. Arthur De Rosier, President of East Tennessee State University, was "kidnapped" by pledges of Delta Eta chapter. Linda Strouth watches as he signs the guest book.

## UNIVERSITY PRESIDENTS PARTICIPATE

Indiana University's President John W. Ryan proclaims the Delta Zeta winning team in the Mini 500 Trike race. Receiving the trophy are Epsilon chapter members Jeanne Smith, Pam Clarke, Karen McBride, and Robin Smith.





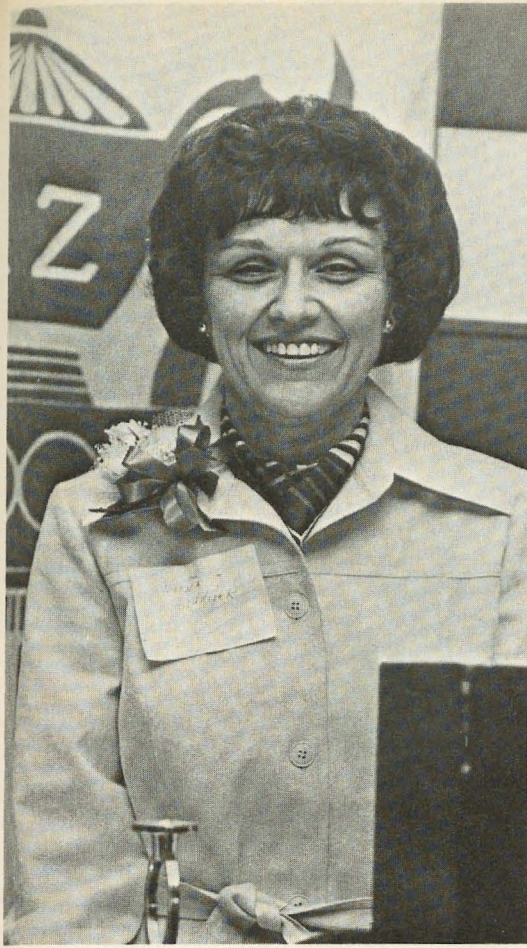

# Of INTEREST AND CONCERN

## THE PRESIDENT WRITES:

This is the time of year when all Delta Zeta alumnae are encouraged to send their personal references to our chapters for rush. These letters of introduction are sent for girls who should receive extra consideration and attention from our chapters. Some of these girls are special indeed for they are Delta Zeta legacies.

The chances are that the legacy comes to the campus well-informed about Delta Zeta. Her mother or sister is a Delta Zeta so she has grown up knowing about it, sometimes sharing some of it. She is generally ready and eager to learn how she can take her place in the group with which she is already familiar. How important it is for our Delta Zeta chapter to give her every opportunity to make Delta Zeta her choice! How important it is to rush her in such a special way that she recognizes that what she has known through a family member can be important and significant in her own life! Our Delta Zeta policies regarding legacies and all recommended girls charge each chapter with the responsibility of giving this special consideration to these young women.

The kind of support exhibited by the alumna who takes the time to send her personal recommendation is vital to our chapters. Delta Zeta is a lifetime opportunity and the alumna is showing her interest and concern for the sorority's growth and strength by volunteering her help in this way. No chapter can afford to disregard it.

Each voluntary reference deserves a written acknowledgement from the chapter. Each alumna who sends this important information should be assured that the girl recommended will receive every consideration. The alumna will continue to introduce these rushees to the chapter and rush in her own area only if she feels confident that there will usually be a favorable response to her recommendation.

Experience shows that the legacy and the voluntarily sponsored girl generally become strong chapter members. By accepting and using the alumnae references the chapter will be in a position to pledge the best rushees and will encourage continued participation and support from our alumnae. This kind of support of one another can only strengthen Delta Zeta everywhere—on the campus and in the community.

As you read this issue of *The Lamp* take note of the reference form included on page 26. You'll be helping Delta Zeta by filling it out and mailing it for your special girl.

*Norma Andriak*  
National President



# Xi Kappa Chapter INSTALLED AT GLASSBORO STATE COLLEGE

*by Maureen Lewis, EK  
Colony President*



Our fondest appreciation to all of you for accepting Xi Kappa chapter into the everlasting sisterhood of Delta Zeta. Our installation ceremony was a moving experience which will remain with all of us for the rest of our lives.

The history of our chapter began as a local sorority, and we would like to share some of this history with you. Xi Kappa chapter began in February 1969 as a local social service sorority called Phi Kappa Nu.

We are governed by the Bureau of Greek Organizations, with one of our members, Donna Panto, as president of this bureau. We have been active in such campus and community activities as Red Cross, Multiple Sclerosis, Cancer and Heart Fund drives. We also campaign for support of the Deborah Heart and Lung Hospital (a particularly worthy local facility) and assist in the Special Olympics event. Our most recent efforts have been directed toward the drive to finance research into colitis and dileitis.

The varied interests of our members range from cheerleaders and Glassboro team members to student government representatives. We are proud of our past history and look forward to future achievements in our new sisterhood as Xi Kappa chapter of Delta Zeta.

Our Installation weekend, March 3-5, began with Lamplighting on Friday, shared with a newly installed chapter, Lambda Lambda of Trenton State College. We all sang and had refreshments while the anticipation grew for our initiation and installation.

On Saturday morning, officers of Lambda Lambda chapter held the initiation ceremony. Members from other nearby chapters were also there to share this special time with us. Though we were all nervous and excited, it was a time we will always remember.

Part of the initiation service included signing our names to the Xi Kappa charter. Our charter members are Barbara Arnesen, Gloria Avila, Kathy Brock, Dorothy Craig, Marianne Glynn, Sharon Holman, Patricia Jennings, Marcia Johnson, Donna Kennedy, Maureen Lewis, Nancy McManus, Donna Meyer, Ava Mull, Denise O'Neill, Donna Panto, Laura Park, Christina Quatrano,

Lorriane Rood, Rose Rymarz, Kim Schiafone, Debbie Schmidt, Lynn Simonetti, Nancy Trossbach, Deborah Vandegrift, Diana Zoppi, and Donna L. Taggart, CCD.

That evening we proudly wore our new Delta Zeta badges to our Installation Banquet held at the Tall Pines Inn. Honored guests from Delta Zeta included Norma Minch Andrisek, National President; Betty Heusch Agler, Past National President; Florence Hohnbaum Harvey, Past National President; Anne Marie Jones Gavin, National Director; Virginia Straight Conciatori, Province Collegiate Director; Cathy Lieurance, National Consultant and Karen Terhune, National Field Representative.

Among guests from the college were Dr. and Mrs. Mark Chamberlain, President, Glassboro State College, who accepted the chapter on behalf of the College; Dr. and Mrs. George Wildman, Dean of Students; Mr. and Mrs. Wayne Hoffner, Associate Dean of Students; Mr. and Mrs. Robert Collard, Assistant Dean of Students; and Mr. Chuck Schafer, Advisor of the Bureau of Greek Organizations.

Mrs. Andrisek led the installation service and presented Xi Kappa with their gavel, charter, and Loving Cup. Cathy Lieurance and Karen Terhune presented the National Council's gift and then gave to each new member a Delta Zeta rose. Gifts were also presented by the Delta Zeta Collegiate and Alumnae chapters in the area. Joining hands with parents and friends, the ceremony concluded with the singing of "Delta Zeta Lamps Are Burning."

On Sunday, a tea was held on the Glassboro State College campus. Many campus administrators and friends as well as other Delta Zetas attended. Local history, notes of welcome and gifts of silver were displayed. It was the perfect ending to a very special weekend.

Much thought went into our decision to join a national sorority. It is because of this serious consideration and the guidance of Cathy Lieurance and Karen Terhune that we are now a part of Delta Zeta. We are very proud to be members of what we feel is the finest sorority.





*Assisting with the installation of Xi Kappa chapter were National Consultant Cathy Lieurance, College Chapter Director Donna Taggart, Field Representative Karen Terhune, Chapter President Maureen Lewis, National President Norma Minch Andrisek, Province Collegiate Director Virginia Straight Conciatori, National Director Anne Marie Jones Gavin, and Past Presidents Florence Hohnbaum Harvey and Betty Heusch Agler.*

*The newly installed members of Xi Kappa chapter pictured with National Field Representative Karen Terhune, far left, and National Consultant Cathy Lieurance, far right.*





# CAMPUS SCENES GLASSBORO STATE COLLEGE

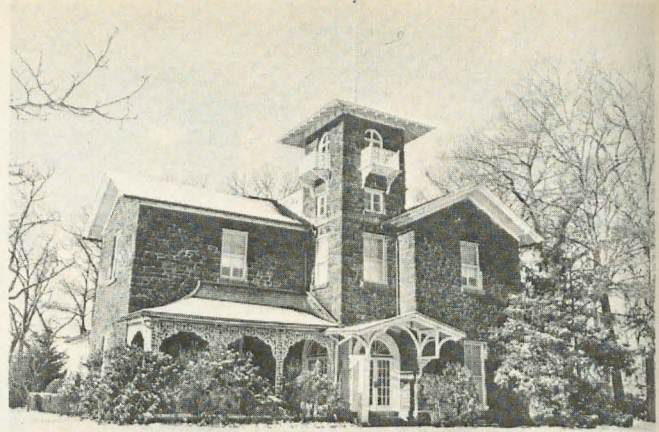

*Hollybush House on the campus of Glassboro State College has been designated as an historical site to commemorate the meeting place of President Lyndon Johnson and Premier Kosygin in 1969.*



*The tree shaded entrance to Glassboro State College.*

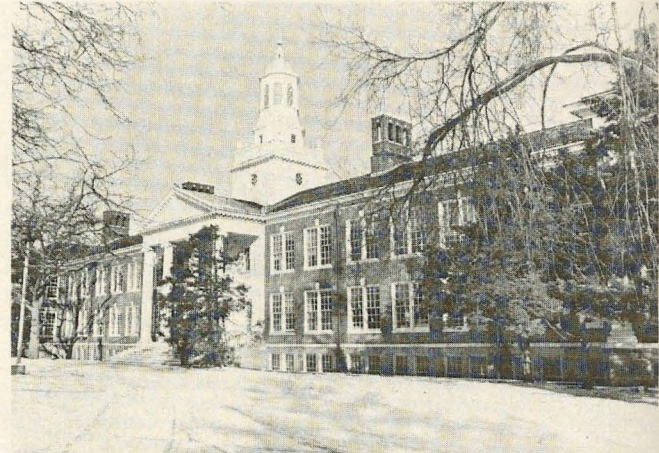

*The first building on the campus of Glassboro State College in New Jersey was Bunce Hall.*

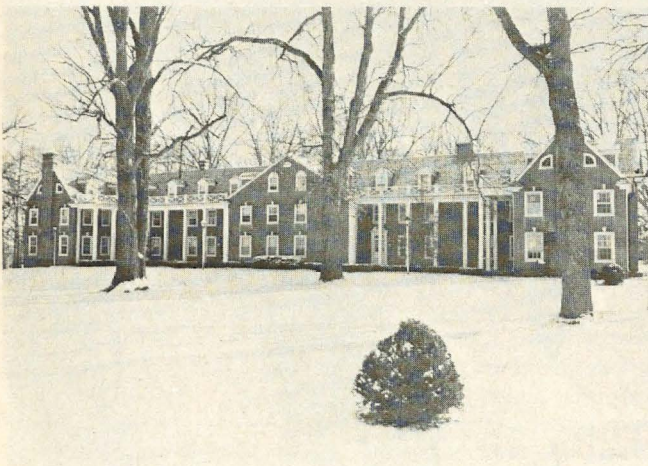

*Tall pillars identify the dormitory at Glassboro State College.*

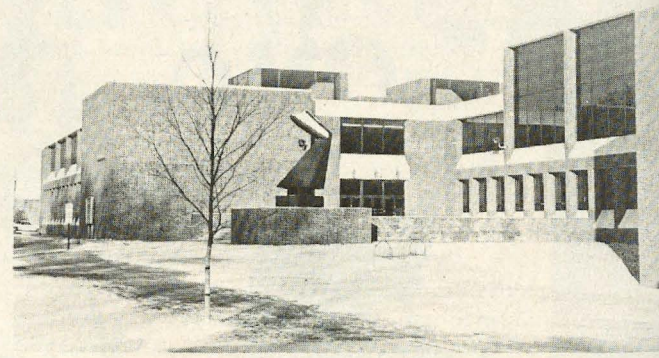

*Student Center, one of the modern buildings on the Glassboro campus.*





Sharing in the display of the new charter are Donna Taggart, College Chapter Director, Maureen Lewis, Xi Kappa President, National President Norma Andrisek, Mrs. Mark Chamberlain and Dr. Mark Chamberlain, President of Glassboro State College.



Officers of Xi Kappa chapter are Laura Park, Barbara Arnesen, Kathy Brock, Marianne Glynn, Maureen Lewis, Donna Kennedy, Nancy Trossbach, and Dorothy Craig.





# delta zeta scholarship recognition

## 1977 – 1978

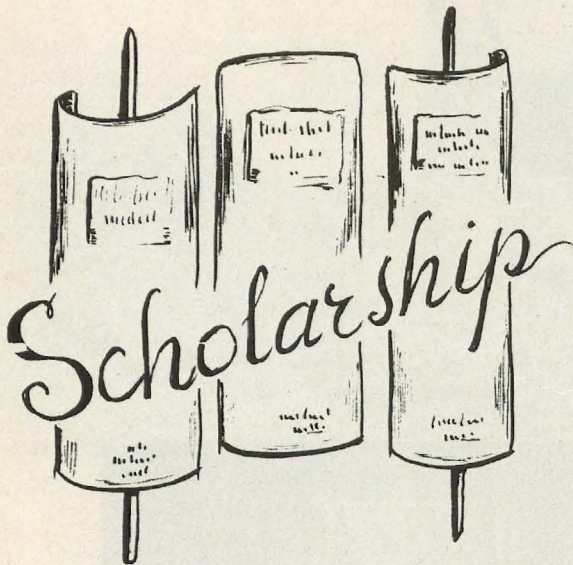

Alpha—Miami University

Alpha Beta—University of Illinois

Beta Mu—Florida Southern College

Beta Tau—Nebraska Wesleyan

Gamma Gamma—Missouri Valley College

Delta Sigma—Northeast Missouri State University

Zeta Rho—William Jewell College

Zeta Tau—Morris Harvey College

Theta Sigma—College of Steubenville

Theta Tau—Findlay College

Kappa Alpha—Nicholls State University

Lambda Epsilon—University of Pittsburgh, Johnstown

Lambda Beta—Indiana State University, Evansville

Lambda Delta—University of Virginia

DELTA ZETA SCHOLARSHIP RECOGNITION is given to chapters showing outstanding scholastic achievement during years in which there is no national convention.

*Gail Ott Bonanno,  
National Scholarship Chairman*





Betty Hansen, ΔO, was chosen an All American Homecoming Queen and represented Oklahoma in the Florida festival. Last fall she was Northwestern Oklahoma's Queen, and this June will represent the university in the Miss America pageant preliminaries.



Amy Ashyk, A, was crowned Miss Miami 1978 and will also represent Miami University in the pageant. A Shakerette with the marching band, she is an active speaker for the Miami Speakers Bureau, and a member of SPERS.



Allison Ayo, a member of Kappa Alpha chapter, Nicholls State, reigned as Queen Christopher during the Mardi Gras season. She is pictured with King Christopher in the fairyland setting.



ARTICLES OF INCORPORATION  
FOR  
DELTA ZETA FOUNDERS MEMORIAL FUND

The undersigned incorporator, desiring to form a corporation, not for profit, under Sections 1702.01, et seq., Ohio Revised Code, does hereby certify:

FIRST. The name of said corporation shall be DELTA ZETA FOUNDERS MEMORIAL FUND.

SECOND. The place in Ohio where the principal office of the corporation is to be located is Columbus, Franklin County.

THIRD. This corporation is organized and shall be operated exclusively for charitable purposes. The purposes for which this corporation is organized shall be construed as limited to such as will qualify it as an exempt organization under Section 501 (c) (3) of the Internal Revenue Code, as now enacted or hereafter amended.

No part of the net earnings of the corporation shall inure to the benefit of any private shareholder or individual.

No substantial part of the activities of the corporation shall be carrying on propaganda, or otherwise attempting to influence legislation, nor shall the corporation participate in, or intervene in (including the publishing or distributing of statements), any political campaign on behalf of any candidate for public office.

FOURTH. The names and addresses of the persons who shall serve the corporation as its initial trustees are as follows: Mary Lou McConnaughey Barth, Dayton, Ohio; Betty Heusch Agler, Columbus, Ohio; Arlene Newman, Houston, Texas; Florence Hohnbaum Harvey, Westfield, New Jersey; and Eleanor Strickler Fariss, Seattle, Washington.

FIFTH. In the event the corporation is dissolved, the net assets of the corporation remaining after payment of debts and obligations shall be transferred to an organization which is qualified as an exempt organization under Section 501 (c) (3) of the Internal Revenue Code.

IN WITNESS WHEREOF, I have hereunto subscribed my name this 26th day of June, 1976.

\_\_\_\_\_/s/  
INCORPORATOR



# FOUNDERS MEMORIAL FUND



THE FOUNDERS OF DELTA ZETA

JULIA BISHOP COLEMAN, ANNE SIMMONS FRIEDLINE, ANNA KEEN DAVIS, ALFA LLOYD HAYES  
MARY COLLINS GALBRAITH, MABELLE MINTON HAGEMANN

## YOUR SUPPORT HAS MADE IT HAPPEN

## OVER \$70,000 COLLECTED

*by Mary Lou Barth, Chairman Founders Memorial Fund*

It has been said that Success is GETTING what you want, but that Happiness is WANTING what you get. If success was achieving a goal of \$75,000 in the 1977 Founders Memorial Fund Drive . . . then certainly happiness is reaching a little over 94% of our goal. Now, let's go over the top! The final figure of over \$70,000 includes donations received, profits realized from the sale of commemorative items, and pledges made for future contributions.

On behalf of National Council, we want to thank the provinces, the collegiate and alumnae chapters, and each individual who contributed to this worthwhile project. Many of you have given more than one time and often these gifts have been a real personal sacrifice.

Contributions are still coming, in response to a recent letter sent to chapters and province officers by Grace Mason Lundy, Honorary Chairman. She expresses her deep appreciation for all the delightful and heartwarming letters that have been included with the contributions. Also, through the efforts of our National Headquarters, the sale of commemorative items was very successful with almost a complete "sellout". The profits from these sales helped boost the fund, but equally important is that you have Delta Zeta memorabilia that will only become more valuable in the coming years.

The Founders Memorial Fund, established in honor of Delta Zeta's 75th Anniversary, is operated exclusively for charitable purposes. A Board of Trustees, elected by National Council, manages the affairs of the official corporation and reports to the National Council. The main purpose of the Founders Memorial Fund is to provide

scholarships to loyal Delta Zetas who need financial assistance in order to complete their education. These scholarships are available to undergraduates, graduate students, or women who have been out of school for several years and wish to continue or complete a particular course of study. Application forms are mailed to all our Delta Zeta college chapters in the Winter college mailing and extra application forms may be requested from National Headquarters. Recipients of the scholarships are selected by the Board of Trustees.

We were proud to award the first six scholarships at the 1977 DIAMOND JUBILEE National Convention, and it is hoped that six or more scholarships can be given each year. Though the official drive began with a goal of \$75,000, please remember that this is a continuing fund. All collegiate and alumnae chapters, as well as individuals, are encouraged to channel their philanthropy funds to the Founders Memorial Fund as a tribute to the memory of Delta Zeta's Founders.

One of the biggest thrills in life comes from doing a job well . . . even greater than this is the personal satisfaction of believing in others. You have done this job well! Delta Zeta believes in you and you have proven your belief in Delta Zeta. Again, thanks to each of you from Grace Lundy, National Council, and me for your generous contributions and continuing support in this combined Delta Zeta effort to achieve something very special and lasting in honor of those six women who gave us our Delta Zeta heritage. We look forward to reporting to you on the continued progress of this fine program.



# FOUNDERS MEMORIAL Scholarship

*Contributions have been received from the following during January, February, March, 1978.*

## PROVINCE I

Alpha Upsilon, Maine  
Gail Applebaum, KY  
Charlotte W. Freygang, BΩ, (in honor of the newly installed Xi Kappa chapter, Glassboro, and Lambda Iota chapter, Rochester.)

## PROVINCE II

Southern New Jersey Alumnae  
Elizabeth Hohnbaum Harvey, BΘ  
Anne Marie Jones Gavin, ΔI

## PROVINCE III

Epsilon Zeta, Drexel  
Iota Rho, West Chester  
Zeta Epsilon, California State Harrisburg, Pa. Alumnae  
Indiana, Pa. Alumnae  
North Philadelphia Alumnae  
North Philadelphia Suburban Alumnae (in memory of Theresa D. Nelson)  
Charlotte Fields Silversteen  
Joanne Zapiec Bobiak, ΓΔ

## PROVINCE IV

Zeta Tau, Morris Harvey  
Charleston Alumnae  
Yvonne Gillespie  
Martha Hayes Swisher, EI

## PROVINCE V

Gamma Alpha, Baldwin Wallace (in honor of Celia Flinn)  
Gamma Tau House Corporation, Bowling Green  
Kappa Iota, Wright State  
Theta, Ohio State  
Berea Alumnae  
Lake County Alumnae  
Springfield Alumnae  
Wooster Alumnae  
Karleen Klemp Burns, ZA  
Lucile Crowell Cooks, A  
Phyllis Snape Favorite, Ξ  
Linda Agler Hobbs, Θ  
Betty Heusch Agler, Ξ  
Cathy Lieurance, IΞ  
Fern Riley Wilson, E

## PROVINCE VI

Zeta Nu, Ferris State  
Lansing-East Lansing Alumnae

## PROVINCE VII

Gamma Chi, Ball State  
Grace Mason Lundy, E (in memory of sisters Miriam Mason Swain and Rachel Mason Peden)

## PROVINCE VIII

Zeta Beta, Wisconsin, Stout  
Zeta Chi, Wisconsin, Stevens Point  
Mary Ann Tomsyck, O

## PROVINCE IX

Gamma Nu, Eastern Illinois  
Gamma Omega, Southern Illinois  
Gamma Rho, Northern Illinois  
Jean Haley, Y  
Evelyn Warren Van Patten, AB  
Elizabeth Mestas Schill, ΔP

## PROVINCE X

Iota, Iowa  
Nancy C Buxton (in memory of Dorris N. Cosford)  
Nancy Weseman Fratzke, EY  
Patricia Cosford Johnson (in memory of mother Dorris N. Cosford)  
Jean Coleman Lisle, A (in memory of her mother Julia Bishop Coleman and her sister Mary Coleman)  
Esther Conroy Loucks, B  
Marianne Laton Martinson, ΦB

## PROVINCE XI

Epsilon Rho, Northwest Missouri  
Gamma Gamma, Missouri Valley  
Kansas City Alumnae  
St. Louis Alumnae

## PROVINCE XII

Delta Omega, Fort Hays State  
Lawrence, Kansas Alumnae  
Laree A. Mugler, Λ  
Debra Mans, ΔΩ  
Carole M. Sorensen, BT

## PROVINCE XIV

Denver, Colorado Alumnae  
Albuquerque, New Mexico Alumnae  
B. Gayle Westfall Weems, ΓΞ

## PROVINCE XV

Province Day contribution  
Delta Chi, California at Chico  
Iota Upsilon, California at Fullerton  
Long Beach Alumnae  
San Jose Alumnae  
Los Angeles Flame Fantasy (in memory of Juanita Lightner Powell)

## CALIFORNIA

Aletheia O. Brill for Charlotte Strong  
Adams, AX  
Elizabeth A. Dawson, E  
Jean D. Guyot, AZ  
Dorothy Aileen Hudson, M  
Marjorie Buck Johansen, AΞ  
Melinda F. Love, ΔA  
Mary Geibel Osborne, AP  
Claire Petersen Purnell, BN  
Carolyn Oliver Wilke, ET

## WASHINGTON

Monica Mitrovich, Kappa  
Helga M. Clark

## PROVINCE XVI

Delta Omicron, Northwestern  
Oklahoma  
Oklahoma City Alumnae  
Berniece Luce Bynum, AA  
Mary Ann Gallatin French, AE  
Pamela Wadley Neville, AE  
Debra Jackson Reed, EY

## PROVINCE XVII

Delta Theta, Houston  
Gamma Zeta, Southwestern  
Iota Psi, Texas, Arlington  
Kappa Zeta, North Texas State  
Lambda Omicron, Angelo State  
Zeta Theta, Sam Houston State  
Zeta Zeta, West Texas State  
Arlington Alumnae  
Austin Alumnae  
Austin Alumnae (in honor of Diana Haskinson Coalter, AT)  
Corpus Christi Alumnae  
Fort Worth Alumnae  
Houston Alumnae—Hobby Hi-Lite  
San Antonio Alumnae  
Merry Westbrook Adamcik, ΔΘ  
Barbara Lynn Binford, ΓZ  
Becky Burkhardt, ΓZ  
Maralee Buttery, ΓZ  
Cindy Durett, ΓZ  
Darlene Evans, ΓZ  
Bobbie Ann Fisher, ΓZ  
Barbara Galloway, ΓZ  
Laura L. Graft, ΓZ  
Laura Grisham, ΓZ  
Carla Hawkins, ΓZ  
Dianne Holley, ΓZ  
Marsha Miora, ΓZ  
Brenda Morris, ΓZ  
Marsha Raboine, ΓZ  
Linda Sharpe, ΓZ  
Lorena Stancil, ΓZ  
Mary E. Thomas, ΓZ  
Margaret A. Wilcox, ΓZ  
Patricia Woodfin, ΓZ  
Michele Mattke, ΓZ  
Amy Reeh Glasgow, IA  
Laura Horstman Halvorson, KΘ

## PROVINCE XVIII

Kappa Alpha, Nicholls State  
Sigma, Louisiana State  
Alexandria Alumnae  
Baton Rouge Alumnae  
New Orleans Alumnae  
Jean M. Funck, ΘK



# FUND CONTRIBUTORS

Marie Louise Gross Lepine, Σ (in  
memory of Mrs. A. J. Ervin)  
Debbie Raziano, KA  
Evelyn Mele Tobey, Σ  
Lula Mae Fowler, BB  
Margaret Buchanan, AΩ

## PROVINCE XIX

Epsilon Xi, Central Arkansas  
Gamma Iota, Memphis State  
Lambda Alpha, Arkansas Tech  
Nashville Alumnae  
Pamm Monk, ΛA  
Joyce Lockhart Gary, ΓI  
Patty Sonka Mallicote, BA  
Janice Lumpkin Rose, II

## PROVINCE XX

Alpha Theta, Kentucky  
Kappa Tau, Morehead State  
Janice Deeb Gritton, AΘ

## PROVINCE XXI

Lambda Phi, Appalachian State  
Theta Iota, Western Carolina  
Greensboro Alumnae

## PROVINCE XXII

Delta Delta, Georgia State  
Greenville, S.C. Alumnae

## PROVINCE XXIII

Beta Xi, Auburn  
Lambda Nu, Auburn, Montgomery  
Birmingham Alumnae  
Dwayla Dean Finch Porter, AE  
Susan Leigh Kennedy, AI

## PROVINCE XXIV

Beta Mu, Florida Southern  
Miami Alumnae  
Tallahassee Alumnae  
Tampa Alumnae  
Estate of Mary O. Shaffer Saltzman, O  
Rozella Dillard Ashbaucher, BN  
Helen K. Leslie, BE  
Janie I. Roche, AΣ

## PROVINCE XXV

Epsilon Tau, Longwood  
Washington DC Alumnae  
Robin Root Apple, KΨ  
Patricia M. Watson, BN



Let us not forget that the Founders Memorial Scholarship Fund is a Continuing Fund, and that it will take the participation of every Delta Zeta to keep it continuing.

Please complete and send the form provided with your contribution to:

Mrs. William Barth, Chairman  
Delta Zeta Diamond Jubilee  
1662 Villa South Drive  
West Carrollton, OH 45449

Whatever you give is tax deductible.

### FOUNDERS MEMORIAL FUND

Amount enclosed \$ \_\_\_\_\_

Name of individual or group: \_\_\_\_\_

Chapter and address of individual or group: \_\_\_\_\_

Address to which acknowledgement should be sent, if different from above: \_\_\_\_\_





# g Activities

Last fall National Activities chairman Allyson Knoebel announced that an activity award would be given to collegiate chapters who commemorated the Diamond Jubilee in a special way on Founders Day, and recognition would be given in three categories.

The first was the MOST ORIGINAL PROGRAM or ACTIVITY commemorating the Diamond Jubilee. First place in this category went to Alpha Epsilon chapter at Oklahoma State.

The program consisted of a special banquet, guest speakers, songs and a candlelight service. There was also a newspaper announcement in two local papers. On the menu was Simmons' Tossed Salad, Cacciatori fit for a Keen, Minton Rice, Asparagus Spears a la Lloyd, Collins Crescents and Bishops Delight. At dessert, everyone sang Happy Birthday to Delta Zeta and then heard a special talk from Florence Hood Miner on her experiences in Delta Zeta, from her first convention and meeting the Founders. The chapter made award presentations, sang songs, and then closed with a moving candlelight ceremony honoring the Founders and the Chapter members by classes.

Runners up were Zeta Xi chapter at Lenoir Rhyne, Kappa Iota at Wright

State, Epsilon Delta at Concord, and Lambda Theta at Michigan Tech.

Most TRUE TO THE TIMES PROGRAM was Delta Phi chapter at Northeastern Oklahoma with a skit which included our six Founders at a meeting in the home of Alfa Lloyd where they made plans for the founding of Delta Zeta.

Honorable mention went to Delta Pi chapter at Emporia State and Iota Alpha at Southwest Texas.

BEST PARTICIPATION OF MEMBERS was won by Kappa Phi chapter at the University of North Carolina with complete attendance at the banquet and ceremonies.

Honorable mention went to Delta Omega at Fort Hays, Kansas, Beta Delta at South Carolina, Epsilon Gamma, Central Missouri, and Iota Psi, Texas at Arlington.



*Northern Kentucky University elected and crowned its Homecoming Queen in December. Kappa Beta's Linda Schaefer crossed a muddy field to the crowning. Queen Linda is on the Deans List, listed in Who's Who in American Colleges and Universities, and Business Manager of the Northerner.*



# pledge programs.....

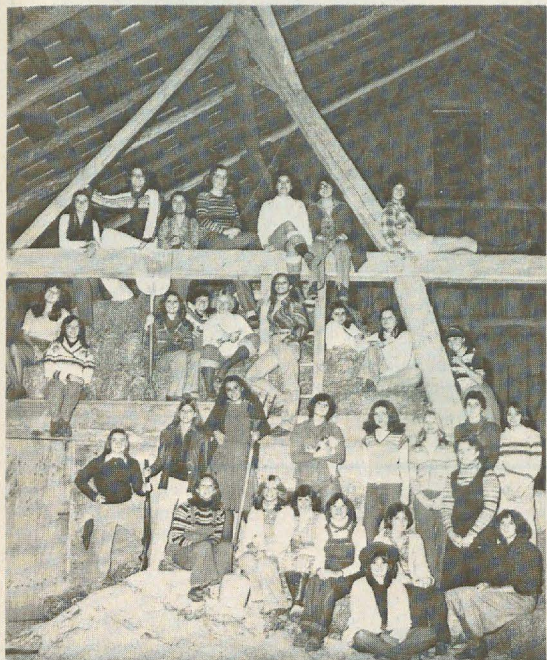

by Marilou L. Gary  
National Vice President  
Collegiate Affairs

*" . . . weekly social function for sisters and pledges . . . informal get-together on weekends . . . sisters include pledges in all activities . . ."*

**Epsilon Theta, Clarion State**

*" . . . more and varied philanthropies . . . drives to help youth groups . . . funds for 'Animal Kind' . . . Scholarship: 3.20 Pledge Class average . . . highest on campus . . ."*

**Zeta Rho, William Jewell**



*" . . . to discover ourselves—learn about ourselves . . . be individuals . . . and have a common bond with seventy others. . . ."*

**Beta Tau, Nebraska Wesleyan**





# TKE INTERNATIONAL SWEETHEART CANDIDATES



Amy Collins, IΛ — Southwest Texas

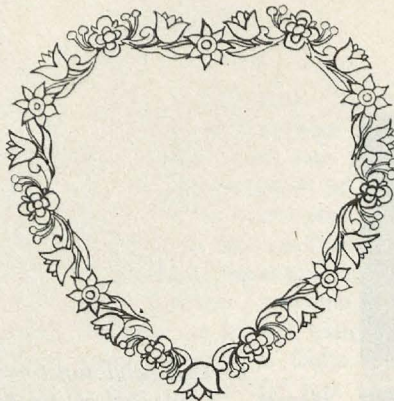

Tamela Winkler, ΛΦ — Appalachian

Finalists for the Tau Kappa Epsilon International Sweetheart are picked from sweethearts nominated by the chapters. Two of the seven finalists, who will then be voted on by the Tau Kappa Epsilon chapters and officers, are Delta Zetas Amy Collins and Tammy Winkler.



Arkansas Tech is well represented by members of Lambda Alpha chapter. Pictured are Diane Robertson, Danna Jackson, Ruth Couser, who was named Miss Tech 1979, and Becky McVey.



# On Campus

*~~~~~*



Kristy Kazemekas is the new President of the Student Body at Oklahoma City University. A former president of Gamma Upsilon chapter, she has been a Student Senator, Vice President of the Dorm Council, Panhellenic Treasurer, and Activities Director for the University.



Bonnie Coyne, KA, received the Pre-Law award for being the top pre-law student at Nicholls. She also received the Vernon Galliano award for all-around best student in Liberal Arts.



Julie Bridges, KΘ, was named Greek Woman of the Year at the Gamma Gamma awards banquet this spring at Virginia Polytechnic Institute. She is a member of Omicron Delta Kappa, Phi Upsilon Omicron, Gamma Gamma and listed in Who's Who.



Tammie Callahan, a member of Kappa Alpha chapter at Nicholls State in Louisiana reigned as Queen Chronos during Mardi Gras season in Thibodaux, Louisiana.

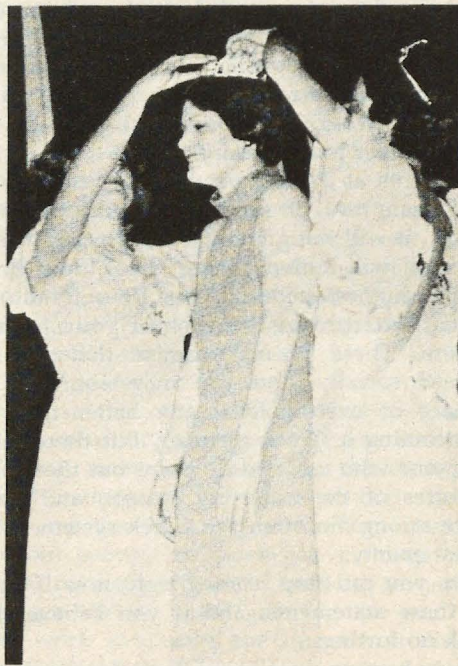

Cathy Foster of Lambda Zeta chapter was crowned Miss University of Maine — Portland Gorham.



# THE GREEKS HAVE WORDS FOR MICH

Dr. Mary Wallace is Coordinator of Student Activities and Director of Fraternity Relations at Michigan Technological University in Houghton. This speech was given during Greek Week and for the new students orientation at Michigan Tech. She is an alumna of Lambda Theta chapter.

For the past two years I have found myself to be intimately involved with fraternity/sorority systems or "the Greeks" here at MTU. At first the feeling was strange. I was, in fact, attempting to relate to a world completely alien to me. You see, I was not "a Sally Sorority". I never joined a sorority.

You students at Tech have the same choices to make. Joining a fraternity or sorority will not insure college success . . . it will not guarantee good grades (in fact, for some, grades will suffer). Being Greek does not elevate you to the highest pedestal, nor does it automatically raise you in stature in the eyes of your professors or your peers. There is no promise that you will be transformed socially, and you may not even learn to drink more or even hold it any better than you did before becoming a Greek member. But there are always those persons who can and do point out these shortcomings, failures of the fraternity system, and their arguments are strong. So often the Greek system becomes its own worst enemy.

So then, you can stop reading right now if you choose to hear these statements, and if you believe them you need look no further.

But if you keep an open mind, look closely, do not judge by the superficialities opponents of fraternities would have

you judge, you might see things you didn't expect, find new dimensions to measure, and, if you are fortunate, new worlds to explore. You laugh and say that I'm dreaming. I don't think so. You ask, and rightly so, what will becoming a fraternity member do for ME?

Good question! A fraternity or sorority, just as anything in which you participate, will return to you in kind what you have put into it. In other words, you will get out of it, just what you put into it. Make no mistake about it, joining a fraternity or sorority isn't easy and, in modern terminology I'm not "promising you a rose garden". To pledge requires effort, demands work and time on your part. But most importantly, the decision to pledge a fraternity or sorority involves a personal commitment to a way of life, to a fellowship of brotherhood or sisterhood that has existed since the birth of this country in 1776.

Phi Beta Kappa was the first-born Greek letter society. Let me describe it to you, using Baird's Manual as a source, " . . . has all the characteristics of the present day fraternity (sorority): the charm and mystery of secrecy, a ritual, oaths of fidelity, a grip, a motto, a badge for external display, a background of high idealism, a strong tie of friendship and comradeship, an urge for sharing its values through nationwide expansion."

The choice is yours and do not take it lightly for it may change your life. Pledging will not be easy, for the attainment of those things we value seldom comes easily. Fraternities and sororities have been around for a long time and probably will remain a part of the college scene. Whether this is to be a good part or a bad part lies in your hands, individually and collectively.

It might be wise to say, at this point, that if you or a group of students choose not to work within the already



# TECH STUDENTS

*by Dr. Mary Wallace, ΛΘ —Michigan Tech*



established chapters, there are many other national fraternities and sororities desiring to establish a chapter on the Michigan Tech campus. Think about it. Don't dismiss the idea casually. Every President and Vice President of the United States born since 1825 has been a fraternity member (except 2 in each office). One hundred cabinet members during the past 60 years have been affiliated with a fraternity as have 40 Supreme Court Justices since the Civil War.

When the late J. Hillis Miller, Sigma Phi Epsilon, was president of the University of Florida, he said, "whatever the exceptions may be, the fact remains that the college fraternity movement bears the name which defines the concept upon which the hope of the world must ultimately rest. This in itself is a challenge of unmistakable importance."

Finally, I would say truthfully, fraternity/sorority life isn't for everyone, but I, for one, regret the missed opportunity for learning the meaning of sisterhood, and, you, too, might find that you are missing that vital element in human relationship that is brotherhood.

I close as I began . . . yet I am no longer alien . . . for now I know, my questions have been answered . . . the doubts removed . . . the fallacies exposed and the truth revealed.

"No one would tell me where my soul might be; I searched for God but he eluded me: I sought my brother out and found all three."

You say, what has all this to do with me? It has everything to do with you, first as an individual and then as a Tech student. I missed that opportunity to contribute something positive, and I missed the opportunity to share the brotherhood and sisterhood that comes with fraternity/

sorority membership. Think carefully before you reject this opportunity.

At its best, and by giving your best, the fraternities and sororities offer a positive environment for learning and a personal concern for every initiate and/or pledge. The button you see Greeks wearing this week says it all: "No Greek Stands Alone".

Fraternity is not just for college years . . . fraternity is so much bigger than that. The true fraternity experience just begins during your college years. It ripens and matures after you graduate as you meet brothers or sisters from other collegiate chapters through participation in alumni affairs or as co-workers or next door neighbors. And fraternity isn't just your own chapter, it encompasses the total, national and international brotherhood and sisterhood of all Greeks.

True, I am speaking of an ideal, the best of all possible worlds, and this is achieved only on those rare occasions when dreams mesh with reality to form a perfect union. Here at Tech there is much that needs to be done to purge the image of irresponsible conduct, and otherwise destructive attitudes that so often are said to be synonymous with "being Greek".

But look at it this way, the fraternity is diversity melded with conformity to produce brotherhood. There is room to grow, to expand, to enlarge the view in each fraternity and sorority and it is a loss to both the fraternity/sorority and the independent or non-Greek when you fail to join because of the negative things you see instead of seeking the positive and working toward creating that image. What I am offering to you is the challenge to work to change the image you dislike by becoming a positive part of the system instead of a negative bystander.





Beta Tau chapter at Nebraska Wesleyan boasts four sets of blood sisters — Terri and Kerry Zingg, Sue and Kathy Hubbard, Sara and Joy Stevenson, Nancy and Susan Liggett.



Laura Skubal,  $\Delta\Sigma$ , received the Outstanding Greek Woman award at Northeast Missouri from Vonnice Nichols, Panhellenic Adviser and Director of Student Activities.



Patty Fleener,  $\Psi$ , received the Franklin College May Queen award.

## ON CAMPUS

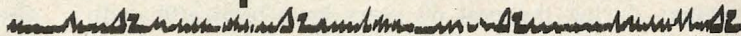

After the crowning of the May Queen, Patty Fleener, Psi chapter sisters performed a song and dance routine called *The World of Kids*, and won first place. In foreground are Brenda Brennan and Debbie Perry.



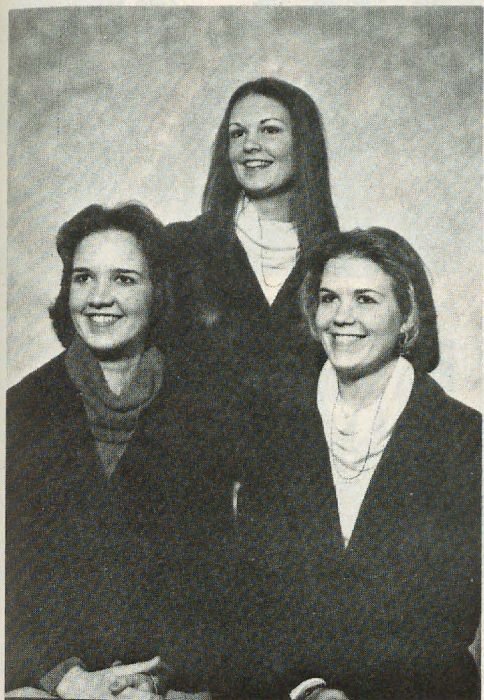

The Hall sisters are all Delta Zetas in different chapters. Lu Ann, left is an alumna of Zeta Xi at Lenoir Rhyne and has just received her Masters degree in Nursing from the University of Pennsylvania and is employed as a Neonatal Clinical Specialist at the Albert Einstein Medical Center. Faye (center) is President of Zeta Lambda chapter at East Carolina University and was selected for Rho Lambda. Margaret, right, a Biology Medical Technology major is Panhellenic delegate for Kappa Phi chapter at North Carolina Charlotte. All of the sisters were chosen as Best Pledge of their respective pledge classes.



Delta Alpha chapter members at Long Beach, California, display the trophy they won at Sigma Chi Derby Days.

## On Campus

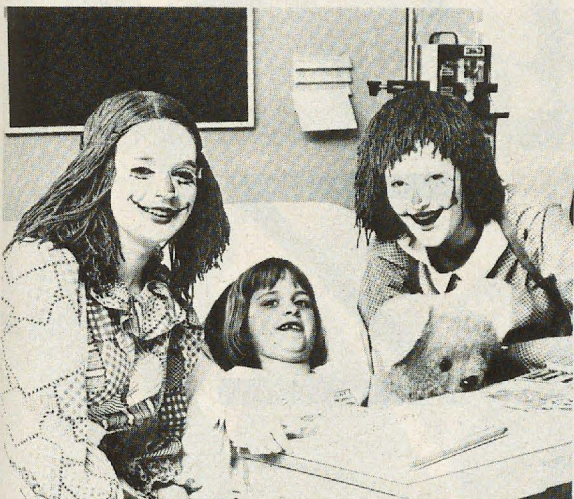

Gamma Epsilon chapter members at Drake entertained children at the Blank Childrens Hospital in Des Moines with a Breakfast with Raggedy Ann. Gail Alles and Karla Franson wore their Raggedy Ann and Andy make-up to bring smiles to the little patients.

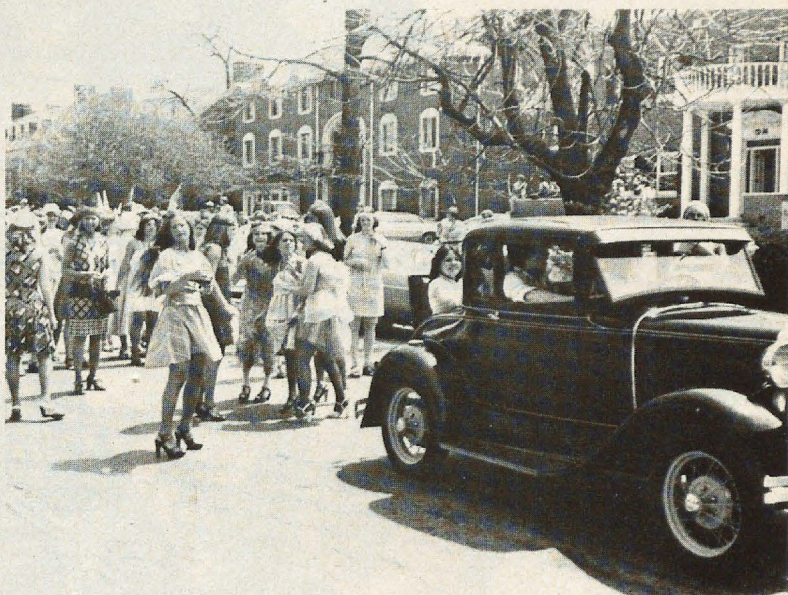

Theta chapter members at Ohio State participated in the parade during Sigma Chi Derby Day with a Roaring Twenties theme.





delta

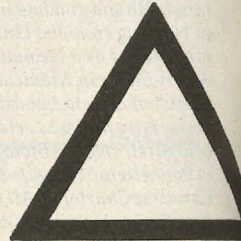

Z





**zeta**

**WE  
RUSH!**

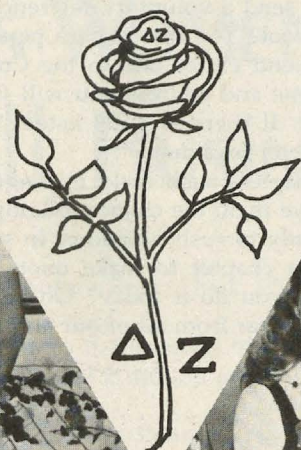
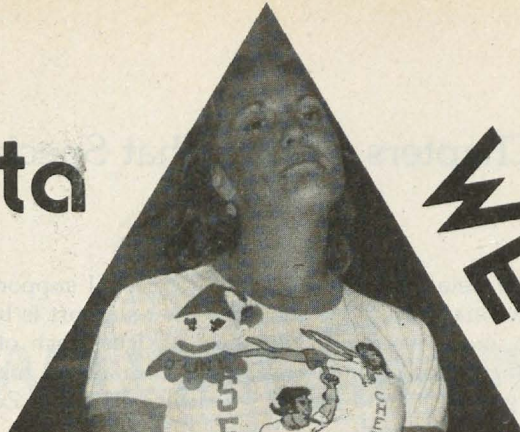



# Delta Zeta Alumnae:

## Help Our Chapters Pledge That Special Girl.



As Delta Zeta alumnae, you and I are loyal supporters of our sorority. One of the many ways we can show that support is by sending voluntary references on prospective Delta Zeta pledges. Each of us will read about outstanding young women graduating from a local high school. Each of us knows a girl we would like to see rushed by Delta Zeta at the school she plans to attend next fall.

Will you please send a voluntary reference on this girl to our collegiate chapter at that school? You may send a personal letter if you wish, or use the form below. Send either one to the College Chapter Director of the chapter whose name and address you will find listed in the LAMP Directory in each issue. If there is none listed, you may send your reference directly to the chapter president.

Many of our chapters rush early in August before classes begin. Your reference could give them the chance to know a special girl personally and welcome her warmly to rush functions. In so doing, you will have helped another Delta Zeta chapter to make quota, reach total, and pledge that special girl. Won't you do it today? On behalf of all the collegiate rush chairmen who will hear from all of our alumnae, thank you very much.

*Anne Marie Gavin*  
National Reference Chairman

---

### Personal Reference Form

Name of Rushee ..... Father's Name .....

Address .....  
Street City State

Father's Occupation .....

High School attended ..... Year of graduation .....

College expects to attend ..... Major .....

Scholastic record .....

Activities, clubs, etc. ....

Honors, awards, talents .....

Is family financially able to afford sorority membership? .....

Relation to Delta Zeta ..... Other .....

Please check following:                      Excellent                      Average                      Below Average

1) Accepts responsibility                      \_\_\_\_\_                      \_\_\_\_\_                      \_\_\_\_\_

2) Poise and personality                      \_\_\_\_\_                      \_\_\_\_\_                      \_\_\_\_\_

3) Potential for leadership                      \_\_\_\_\_                      \_\_\_\_\_                      \_\_\_\_\_

4) Dependable and adaptable                      \_\_\_\_\_                      \_\_\_\_\_                      \_\_\_\_\_

Will you tell this girl she is being sponsored? .....

.....  
Your name                      Address                      Chapter

---

[Alumnae list as Betty Smith Jones (Mrs. Robert)]



# BARBARA DUNN Helps WOMEN in Small BUSINESS



by Barbara Baxter Dunn, ΓB-Connecticut

Small business is not really small, as it comprises 97% of all businesses in the country, some 13.2 million small firms.

The Small Business Administration offers financial assistance, management assistance, procurement assistance, and advocacy programs through over 100 field offices, with central offices located in Washington, D.C. It was created by Congress in 1953 to encourage, assist, and protect the interests of small businesses.

Congress has directed SBA to take the lead in identifying and analyzing small business problems, to be the voice and advocate of small business, to foster and coordinate research and organization of significant data and to initiate ideas and innovations that will widen opportunities for small business to get started and compete on an equitable basis.

While all programs have been and are open to all, recently it was felt there was a great need for more emphasis on activities and programs for women. In December, I became the Advocate for Women-in-Business and for Consumer Affairs. It is a most challenging position, as I am responsible for the planning and development of a nationwide program to be supportive of women who are or wish to be small business entrepreneurs, insuring awareness at SBA with our Management Board of the concerns of women and consumers in the nation; to speak for the SBA in intergovernmental matters with private sector organizations and with the White House Office of Consumer Affairs.

Sorting it all out, I feel one of the most important aspects is to increase awareness among women of what SBA can and will do to help women reach their goals in the world of business.

In Fiscal Year 1974, 1947 loans totaling \$91 million were given to businesses owned by women. These figures account for 7% of the business loans approved and 5% of the dollars loaned during the year. By Fiscal Year 1976,

the figures increased to 2,981 loans totaling \$168.5 million accounting for 11% of the business loans approved and 8% of the dollars loaned.

My advice for those starting a business is to study, read, research, and then research, read and study some more. Find trade journals and become better acquainted with your particular field. Know what you want to do first, get your facts about your goods or service well in mind, and then be prepared to devote all your time, money, energy, and attention to the project. SBA will guide you with management skills; offers the help of trained personnel; and seminars. Guaranteed loans are available through our field offices. The quickest way to receive booklets, information, or help is to call or visit the office nearest you—look under U.S. Government, Small Business Administration, in the telephone book.

The world of small business is typically American, it's challenging, it's all-consuming, demanding, fun and frustrating—isn't everything that is worthwhile?

---

Barbara Baxter Dunn was appointed SBA Advocate for Women in Business and Consumer Affairs at the end of last year. Prior to joining the SBA, Barbara was Vice President of Sales and Consumer Relations for the Pepsi Cola Bottling companies of Hartford, Connecticut. Previously she was Commissioner of Consumer Protection for the State of Connecticut and was the first woman Boxing Commissioner in that state.

A graduate of the University of Connecticut, she was the 1976 recipient of the University's Distinguished Alumni Award. Her daughter Joanne is a member of Iota Kappa chapter at Rider, and her sister Nancy Baxter Broadhurst was a member of Gamma Beta Chapter at Connecticut.

When she moved to her Washington DC office, she found her secretary Claudette Turner Thompson, was also a Delta Zeta from Beta Theta chapter at Bucknell.



# WOMEN CAN SUCCEED IN INDUSTRIAL HEALTH PROGRAMS



Harriet Schlee Oyler,  $\Gamma\Delta$ -Penn State, has found a second career as a regional manager in the Environmental Health Department of Nabisco, Inc., in East Hanover, New Jersey.

Her first career consisted of more than 25 years as a homemaker and the raising of three children who are college graduates with professions and families of their own.

Harriet says she never realized that her 25 years of cleaning, straightening, gardening, washing, and redecorating would lead to a full time career. When she returned to graduate work at the University of New Mexico she changed from her former major in chemistry to take Environmental Sciences. This led to her career as a Sanitarian.

Her first job was in a county public health department where she handled problems from dirty restaurants and butcher shops to convincing residents to cover their garbage cans.

Today as an industrial sanitarian for Nabisco, she blends her scientific knowledge with common sense to produce a safe and healthy environment and product for both customers and employees. To do this her department must travel extensively around the world.

Harriet herself travels about 50 percent of her working time since Nabisco has 47 plants and over 250 warehouses in the United States and Canada. She has been a member of the National Environmental Health Association since 1970 and presently is serving on the Food Distribution and Processing Industry committee.

"As a homemaker", she recently told a group of men and women, "I wanted to have my home a safe and healthy place for my family. Now my environment is more extensive and my family is much larger, but my responsibility is still the same."

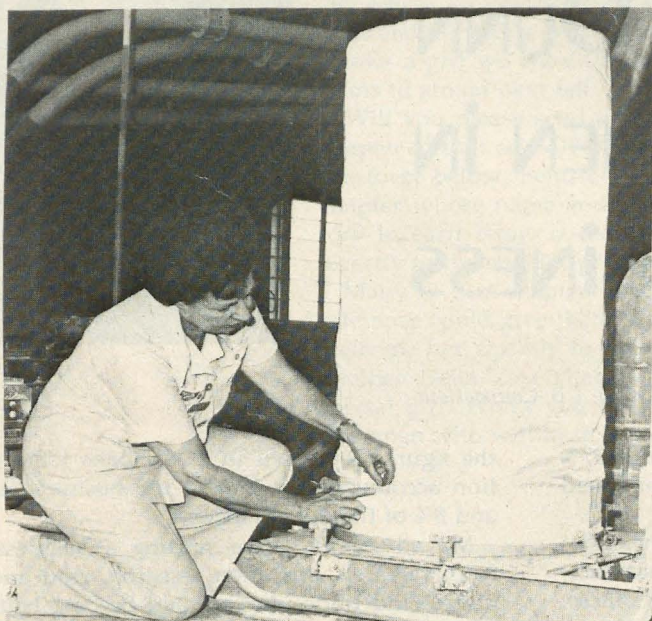

*Above: Harriet checks the breather bags at the top of the flour bin for insects which live in folds of the material if not kept clean. Breather bags allow air to escape when bins are being filled with ingredients. Airborne particles are confined inside.*

*Below: The interior of Laminator (feeder end of oven) is checked. The Laminator layers the dough before final rolling, cutting, and baking.*

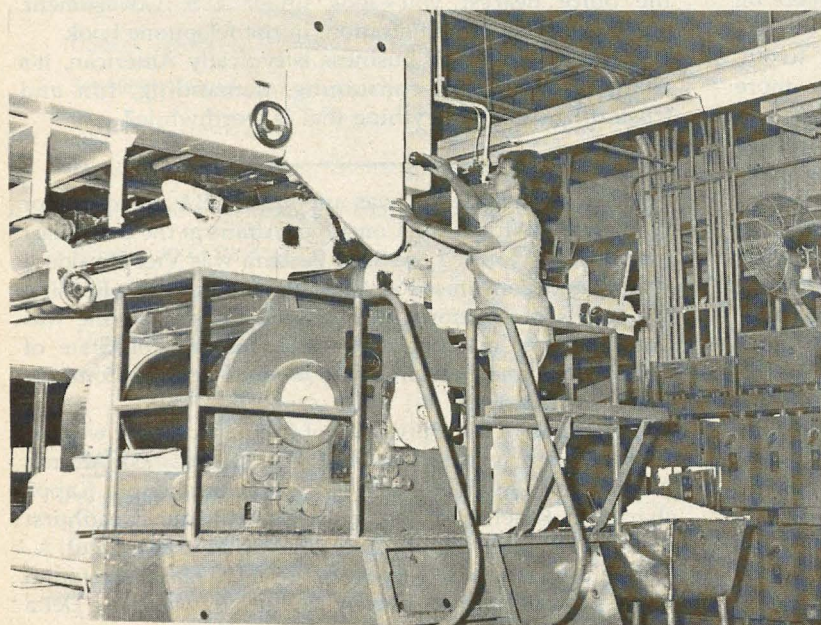





Marguerite Stevens Mulligan, BΓ—Louisville

## MARGUERITE MULLIGAN: OUTSTANDING PRIVATE SCHOOL TEACHER

by Carol Sharpe Harper, BΓ—Louisville

Sparkling black Irish eyes, a bubbling sense of humor, a flair for the dramatic and a devotion to imaginative scholarship, characterized Marguerite Stevens Mulligan when she was one of the most popular members of Beta Gamma chapter at the University of Louisville. These same outstanding qualities led to her selection last November as the outstanding private school teacher in the five-state region which includes her school, Kentucky Country Day School of Louisville, Kentucky.

At the annual conference in Indianapolis of the organization of private schools, her citation read in part:

"Consider if you will, a major in chemistry and a Master of Arts in Teaching degree being applied to the instruction from fourth grade through college preparatory chemistry classes. To this, one adds the creation of a lower school math lab, the co-authoring of a major segment of the school's student handbook and the production of a three-day Bicentennial "Mini-Mester" appropriately titled "The Spring Fling".

"Qualified to administer first aid,

Mrs. Mulligan has been volunteering to act in emergencies as school nurse. While she herself was recuperating from an operation she wrote a skit that was used to kick off the school's *Values and Ethics* program. Finally, her regular bus and car duties at school must stand her in good stead for the other phases of her life as wife and as mother of two teen-age children.

"Versatility, yes, competency, yes, but far more than these, Mrs. Mulligan cares more for others than for herself, and thus becomes an example for everyone. As a special friend to all, she is both an inspiration and an impetus to be satisfied with nothing but the finest of which one is capable."

After establishing herself as an exemplary independent woman student, Marge Stevens joined Delta Zeta in her junior year and served the chapter as Social Chairman, in addition to bringing much honor and recognition to her chapter from her many campus and extra-curricular activities. She starred in many, and directed other campus Little Theatre productions, as well as performing similarly in the Clarksville Little

Theatre Company. She staged and conducted groups in the annual Fryberger Sing choral competitions and was also one of six Delta Zetas who handily won first place trophy in the first annual Lambda Chi Alpha Can Can Contest.

Following graduation, she obtained valuable experience as a chemist in private industry. She entered teaching after her two children started to school.

Although she has great dramatic and social skills, Marge is probably best known for her serious scholarship and communicating a love of knowledge to others. She belonged to and was active in many professional and scholastic groups, where she was also respected and recognized. In the Spring of 1977, she was named as the "first" Outstanding Faculty Member of KCD. This award was presented by the Alumni, but the Faculty made the selection.

Beta Gamma and Louisville Alumnae have long counted Marge among their most popular and beloved members and can only heartily agree with her selection for these honors.



# CLARA WILTSE CATALOGUES ANCIENT GLASS COLLECTION



*Clara Wiltse examines an oenochoe jug in the ancient Roman glass collection at Ball State.*

What should one do when one retires? That's not an easy question to answer because each individual has a different pre-retirement notion of how these "extra hours" should be used.

For Clara Wiltse, a Ball State University art professor who retired in 1971, and a Muncie Delta Zeta, it was all decided before she left the campus. Dr. Alice Nichols asked her to do a catalog for the university Art Gallery of its two ancient glass collections.

The collections include a large collection of ancient glass, mostly Roman, which the late George A. Ball purchased from the Parke Bernet Gallery in New York years ago and the Kraft Collection acquired by Edmund F. Ball in 1952. Dr. Nichols and Mrs. Edmund F. Ball were both anxious to have a catalog prepared on the collections which number 176 pieces of ancient glass dating from the first century A.D. to the fifth century A.D. The Ball Brothers Foundation agreed to fund the printing of the catalog.

Six years and four months later the new catalog, *Ancient Glass Collections*, was officially presented at a reception for Clara Wiltse during the opening of the new exhibit, "Indiana Pattern Glass of the Gas-Boom Era."

Clara's interest in glass, both

modern and ancient, can be attributed in part to her having lived in West Virginia as a teenager and later as a teacher in the Charleston school system during the depression. Her father, the late Herbert A. Wiltse, a mechanical engineer, had designed the first double furnace for sheet glass for the Libby Glass Co. in Charleston. A visit to see the new furnace after it was installed had piqued her curiosity about how glass is made.

A teacher at Ball State for 23 years, Clara Wiltse has always loved to read. She devoted one of her special assigned leaves in 1964 to studying the art of ancient civilizations. This included, of course, "the discovery of glass and its development in Mesopotamia, Egypt and then in Rome," she writes in her new catalog. This led to additional study of stained glass. Twice she has gone to Toledo to study the Museum of Art's ancient glass collection, once after she retired and agreed to do the catalog.

Most of the literature on glass, she discovered, was written in German. Spanish and French were her languages. So Clara Wiltse, special assistant professor emeritus of art, became a Ball State student. She audited a first year German course and this, she said, "has been very rewarding."

All the reading, research, drawing, measuring and writing took much longer than she envisioned when she agreed to do the project in 1971. Consider, for example, that she doesn't drive a car. She walks a considerable distance from her apartment just to get a city bus to make the circuitous trip to the campus and back home again.

But Clara Wiltse has always been one who has enjoyed walking, even when she taught. And when one has a goal, obstacles aren't so formidable.

Her new catalog, currently on sale at the Art Gallery, contains a thorough, but concise record of each piece in the Ball and Kraft collections, both on permanent loan to the gallery. She indicates how it was made—blown or free-blown—its color, height, dimensions, a brief description of the bottle, jar, flask, jug, cup, beaker, bowl or vase.

Miss Wiltse's catalog also indicates for what use the glass piece was originally intended, such as to hold oil or unguents, and the condition of the piece. And then she records, as nearly as she has been able to determine from her research and reading, approximately when the glass was made. The last information noted is whether it is from the Ball collection or the Kraft collection.



# ANTIQUE TOY THEATRES

Vivian Ring Mackey, K-Washington, showed some of her collection of antique toy theatres, at a recent meeting of the Greater Seattle alumnae. She has worked with marionettes and related interests since childhood and told about this little known Victorian form of paper art.

Her uncle, the late Cedric M. Lindholm of Minneapolis, was a collector and it is through him that Vivian fell heir to some of her possessions. She has toy theatres from England, Spain, Denmark and Germany.

It is the English toy theatre which has the longest and most distinguished history. Beginning in the early 1800's, there was no English theatre, actor, or actress which was not "done" in Portrait, Souvenir Sheet, Tinsel Ornament, or entire play. From 1811-54, William West alone had 146 sheets or plays for sale.

Boys seemed to be especially attracted to these miniature theatres, and Robert Louis Stevenson was no exception. In 1884, *The Magazine of Art* published his essay, "Penny Plain and Twopence Coloured" so named because the uncolored sheets cost only half as much as those which had been hand-colored.

Whole families would gather or take the packets of uncolored engravings and, to earn a few pence, apply the pigment which seems to be unequaled in rich, bold coloring, as brilliant today as it was when first applied.

*Vivian Mackey displayed her Toy Theatres at the downtown branch of the Seattle Public Library. These miniature paper sets and actors were colored and cut out by youngsters for use in production of plays in tiny home theatres.*



## Wildlife Specialist

Cindy Uptegraft, AB-Illinois, is an Interpretive Specialist at the Tinicum National Environmental Center in extreme southwestern Philadelphia.

A recent graduate of the University of Illinois, she is in charge of all public use and environmental education for the Center and the surrounding National Wildlife Refuge as described in the brochures.

And reading these interesting brochures one learns that Tinicum Marsh was first diked by Swedish farmers who settled there in 1643. Dutch farmers and the Pennsylvania colonial government constructed additional dikes during the Revolutionary War.

In 1955, through the efforts of area citizens and the Philadelphia conservationists, 145 acres of marsh and upland were donated to the city for a wildlife preserve, and in 1972, Congress established Tinicum Center to be administered by the U.S. Fish and Wildlife Service.

The Marsh is one of the last remain-

ing fresh water tidal wetlands, and when completed will total 1200 acres. It even harbors lingering patches of wild rice favored as food by migratory water birds. Over 270 species of birds and 13 resident mammal species are present. Migrating birds such as Canada geese, black ducks, great blue herons, killdeer and sandpipers use the Center as a rest stop during spring and fall flights.

Thousands of ruddy ducks and pintails winter here in view of the Philadelphia skyline. Muskrats and cottontail rabbits are common. Osprey and peregrine falcons are endangered species that are occasionally observed.

While an undergraduate in the Department of Park Administration, Cindy had related summer field work positions. She was Recreational Programmer for the Youth Conservation Corps at Crab Orchard National Wildlife Refuge in Southern Illinois; then was the assistant Park Manager at the Tarryall Area in the Rocky Mountains, and for nine months a



*Cindy Uptegraft, AB — Illinois*

Park Ranger at the Gateway Arch in St. Louis.

Her first job was designing exhibits for the U.S. Army Corps of Engineers, leading nature walks, writing news releases, reporting on the local radio stations. Being a woman in her field is a rarity, and she was the only Lady Ranger amongst the 25 man staff.

Last fall she was transferred to Tinicum. Cindy is not new to the field as her father is with the Service, and her family moved from one National Wildlife Refuge to another.



# STANDOUT High School Principal

by Madelyn Began Ryan, ΓΨ-Central Michigan



Dr. Helen Ringle Ditzhazy, BP

Accomplishment is a way of life for Helen Ringle Ditzhazy, BP-Michigan State. As one of the one per cent of high school principals in the country who are female, and the only female high school principal in Michigan to hold a doctorate degree, she is at ease being a standout in a crowd.

Dr. Ditzhazy is serving her fifth year as principal and curriculum leader of Novi High School in Novi, Michigan. She is also currently president of the Southeastern Conference Principals' Association, a member of the board of directors of the Michigan Association of Supervision and Curriculum Development, and Michigan representative to the National Committee on Status and Welfare of the National Association of Secondary School Principals.

Helen has served on the faculties of the University of Michigan, Michigan State University and Eastern Michigan University. Her active professional life began at MSU in East Lansing where, after her mother discouraged her from becoming a veterinarian, she decided to major in institutional administration. During her senior year she began working for the university as an apprentice

dietitian. Assuming her career would be in the area of residence hall management, she earned the necessary master's degree in guidance and counseling.

Soon, however, she and husband Joseph moved to the Detroit area where he became an engineer with Ford Motor Company, and she, a home economics teacher at Thurston High School in Redford. While working on her Ph.D. in secondary administration at the University of Michigan, Helen quickly assumed the roles of counselor and then assistant principal at Thurston; from there she stepped to the Novi principalship in 1972.

Along the way she convinced Joseph to leave his successful engineering career to join the ranks of the educators. He now teaches math and science in Plymouth, Michigan, and regrets not having made the transition sooner.

As a principal, Helen has hopes of upgrading her school's curriculum, making it more in depth. Inspired by a Harvard University seminar she attended this past summer designed for school administrators to study moral and ethical decision making, she also hopes to incorporate moral education into the school curriculum. She will soon be reporting on this to the North Central Association, a regional accrediting organization in which she has been extremely active, heading numerous evaluation and reviewing committees in Michigan and other states.

Despite heavy professional demands on her time, Helen has managed to raise two children who have achieved much in their own lives. J. Andrew Jr. graduated in 1972 from MSU and later took his Master of Science degree at Cornell. He is currently in charge of Research and Analysis for the Augusta, Maine, Police and Public Safety Division and he teaches at the University of Maine.

Daughter Carol, a 1976 graduate of Kalamazoo College, is now in her second semester at Chicago's Kent Law School. Through her deep involvement in Youth for Understanding she has traveled to numerous foreign countries while her family has hosted 14 exchange students from around the world. It is no wonder that travel ranks as Dr. Ditzhazy's favorite activity.

No matter how busy she has been over the years, Dr. Ditzhazy has always reserved time for Delta Zeta. Having served as president of Beta Rho, she was also that chapter's CCD for four years. After moving to the Detroit area she became Delta Zeta representative to Dearborn Panhellenic, holding all offices including president. She was Detroit Metropolitan *Lamp* editor and a member of the Metropolitan Detroit Reference Committee. For her efforts she was nominated by her sisters for Delta Zeta Woman of the year and the Detroit area Heart of Gold Award in 1977.

Dr. Ditzhazy's other memberships include Michigan Association of the Professions, Phi Delta Kappa, and charter membership and first president of the Beta Chi chapter of Delta Kappa Gamma Society International. She is also active in numerous community organizations.

She has been published in the *NASSP Bulletin*, the *MASSP Journal of Secondary Education*, and the *MEA Journal*.

Helen Ditzhazy has indeed achieved a great deal, as evidenced by her listings in the *Dictionary of International Biography*, *Who's Who of American Women* and *Who's Who in the Midwest*; but she isn't through yet.

Women hold only one-tenth of one per cent of the nation's school superintendent positions. Only one superintendent position is held by a woman in Michigan. Guess who wants to be number two?



# FROM MUSIC TO DAIRY

How did a jet pilot and a Chicago school teacher wind up operating a prize winning dairy in New Mexico?

It was the furthest thing in the minds of Michael Hamilton and Dawn Holman, AB-Illinois, when they met in the big city while he was serving in the Navy air force. They decided this was no way to raise children so they moved to Bosque to help in his parents' dairy. With a degree in mechanical engineering, Michael spent considerable time planning for their own dairy, and it and their hilltop home was built to an unusual design. The house is double insulated to regulate heat, and the dairy designed for a minimum of labor.

With 130 Holsteins to be milked twice daily, efficiency makes the operation possible with two people. The personal touch is not lost amid modern methods. Besides the numbers they have for computer records, all the Hamilton cows have names.

A family affair Dawn even helps out with the milking, which is a long way from her music education. But engineering and hard work won Michael and Dawn a trip to the annual convention of the Associated Milk Producers in Miami, Florida, when they were chosen Young Cooperators of the Year for the southwest district which includes New Mexico, Texas, part of Colorado and Oklahoma.



Former music teacher Dawn Holman Hamilton adjusts milking equipment in their prize winning dairy.

## SENTENCES Drop Words

Sentences have dropped about 10 words a century since the mid-1700's, according to Dr. Wayne Danielson, dean of the School of Communication at the University of Texas and a specialist in mass communication research.

Danielson has spent the past several months in a study of historical changes in writing styles in newspapers and in American and English novels.

Working with materials back to 1740, he found in general a long-range trend toward simplification of the language—a decrease in sentence length by about 10 words each century, and the disappearance of long words and punctuation marks such as colon, semicolon, dash and hyphen.

Such trends reflect changes in society requiring more easily and quickly read materials and imply alterations in the levels of thought in public discourse, he says.

*from the Matrix  
of Women in Communications, Inc.*



Southern New Jersey Alumnae sold plants to benefit hearing disabled residents of Camden and Burlington counties. Taking orders are Cindy Schafer Plucinski, B1 -Arizona, Eleanor Kohl Springer, GE -Drake, Karin Thorn Olsen, EΩ -Wisconsin Eau Claire, and Johanna Shetter Hyde, Θ -Ohio State.



# ALUMNAE IN THE NEWS



Glynda Walker Etz

**Glynda Walker Etz**, ΓΩ-Southern Illinois, was named as one of the Outstanding Young Women of America in recognition of her personal and professional accomplishments and her service to the community. She was also honored by the West Virginia Jaycee-ettes. A speech specialist at the Crippled Childrens Center in Wheeling she serves as Director of The Speech Department.

**Lucille Hoover Talley**, Π-Eureka, publishes an inspirational philanthropy volume called *Happiness Unlimited*, which is especially written for shut-ins. She is also the composer of several religious songs published by this group.

**Patsy Thomasson**, ΕΞ-Henderson, became the second woman Highway Commissioner in Arkansas' history. She travels all over the state to talk about highways.

**Barbara Nelson**, ΘΖ-Akron, captured the best of show award at the annual ADOT employees Fine Arts festival in Phoenix. Her pen and ink drawing was praised for the high level of artistic creativity and technical excellence.

**Karen Sybrandy de Blieux**, Σ-LSU, in her first year teaching at Chipewaw school in Brecksville, Ohio, was given an award that helped her forget how much she missed the South and Louisiana. The parents voted her Teacher of the Year and gave her the award at the PTA luncheon. Karen is a librarian in the school's media center, and an active member of the Berea Alumnae.

**Lynne Hibbs and Joan Crow**, Dayton alumnae, travelled to London, England to capture the world championship in barbershop music. They represented Dayton's Sweet Adelines.

**Mary Edith Thomson** of Washington, DC has an extensive collection of Certificates of Appreciation from the Salvation Army for the many, many dolls which she has dressed for their Christmas Toy Center. In 1976 she dressed 43 dolls, and in 1977, 40.

**Eddie Davidson Hendrickson**, ΑΨ-SMU, Dallas, sings with a unique group composed of 45 housewives. The group, Contemporary Chorale, is under the aegis of Richland College Community Services.

**Betsy Bliss Aldred**, ΖΑ-Bradley, campaigned for a former Illinois governor and decided to campaign for herself as the Peoples Party Candidate for Alderman in Elmhurst, Illinois. A former Province Collegiate Director for Delta Zeta, Betsy is on the Board of Managers of the West Suburban YWCA, Vice President Hawthorne PTA, and a member of the ERA Coalition.



Joyce Harwood Joas

**Joyce Harwood Joas**, ΓΥ-Oklahoma City, was ordained as a minister of the First Science of the Mind Center, Melbourne, Florida. She conducts adult and teenage classes in the Merritt Island area, plus her duties as a minister.



Muriel Ellis Brown

**Muriel Ellis Brown**, K-Washington, was the nominee of the Glendale Burbank Alumnae Chapter and received a 1978 Glendale Panhellenic Woman of the Year award. Treasurer for the chapter, Muriel is employed by Librascope.

**Betty Vinje Day**, AB-Illinois, has just completed a long term as President of the Story County Association for Retarded Citizens in Ames, Iowa.

**Stephanie Mueller Riley**, ΔΞ-Colorado, was named one of the Outstanding Alumnae of the University of Northern Colorado. She was honored as Outstanding Woman in the field of education. She is currently director of the Oakland University Child Care Center in Rochester, Michigan. Before assuming her present duties she taught in Madison, Wisconsin, and at the American School in London, England.

**Eloise Chinn**, ΘΑ-Simpson, was the guest of honor and the recipient of their Woman of the Year award in McKeesport, Pennsylvania. Executive Director of the YWCA, she came to McKeesport from her native Iowa by way of Lihue, Hawaii. On the board of AAUW, past president of Altrusa, she heads the committee for its District conference. During the Bicentennial celebration she served on the board of directors and worked on the cook book, the historical book and the craft show for that group. With this honor she was also given a plaque from Washington, DC and listed in the Congressional Record.

**Dr. Geraldine Raymer Pearson**, BP-Michigan State, has been running chromosome tests three days a week for the last ten years at Butterworth Hospital in Grand Rapids, Michigan. She also receives referrals from other hospitals in the area.





Picture: (left to right) Dr. Ruth W. Towne, Delta Sigma; President Charles J. McClain of Northeast Missouri State University, Delta Sigma Chapter's Dad of 1973; and Martha Spath, Gamma Gamma, at the reception held April 20, 1978 in the Alumni Room of the Student Union at Northeast Missouri State University in Kirksville.

**Dr. Ruth W. Towne,  $\Delta\Sigma$ , and Martha Spath,  $\Gamma\Gamma$ ,** were presented with certificates and souvenir pen holders by Northeast Missouri State University, Kirksville, after twenty-five years on the faculty. Dr. Towne is professor of history and CCD of Delta Sigma Chapter at NMSU. She compiles the chapter's annual newsletter, "The Deltascope," and last year prepared a picture history of the chapter called "Delta Sigma Through the Years." She is a member of the Faculty Senate, chairman of the Undergraduate Council, and author of two biographies and several articles.

Miss Spath is assistant professor of physical education and serves as president of the Delta Sigma House Corporation. She is the author of a successful text in recreation.



New Orleans alumnae president Julie Waguespack,  $\Sigma$ -LSU presented Betty Yeager Timothy,  $\Delta\Pi$ -Emporia, Aline Marks Provensal, EB-Louisiana with their Golden Rose certificates at a recent luncheon.



Members of the Northern New Jersey Alumnae chose a sunny day to plan their program. On the patio are Lillian George Deisher, AZ-Adelphi, Beth Saville Bates, O-Pitt, Florence Hohnbaum Harvey, BΘ-Bucknell, Frances Parry, AZ, and Anita Westerman Hardie, O.



Diminutive Edith Head, M-California, explains a design to two long stemmed Theta Rho members, Karen Screech and Mary Beth Walter, during a preview of the fashions Edith presented at the annual Flame Fantasy luncheon in the Beverly Wilshire hotel.



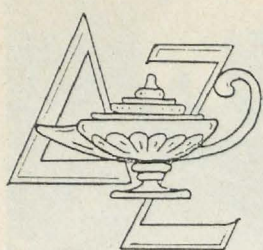

# DOINGS

## ALUMNAE

Across the Zip Codes, alumnae newsletters are spiced with humor, clever ideas, solutions to shared problems, good recipes and warmth rarely found on the printed page.

Notes on the severity of the winter dotted newsletters from nearly every section of the country.

**Toledo's** special section labeled **Blizzard News** included items on members and husbands hauling groceries on a toboggan and borrowing a neighbor's fireplace for heat and cooking. Alumna Cindy Box reported her experience of 59 hours without electricity and with water in the basement. Despite it all, members gathered to create 15 baby-sized Christmas stockings for the maternity ward at Riverside Hospital.

*Toledo Lamplight*

**Columbus, Ohio** alumnae prepared for more bad weather with designation of the "cancellation" committee. If weather looked bad enough to cancel a meeting, members were to call Jo Caulkins or Joyce Shoemaker before venturing out in the snow. The newsletter goes to 92 paid members . . . the goal is 100!

*Columbus Lamp Post*

And, in **Dayton, Ohio** "in spite of the bad roads and cold weather, those attending the December luncheon found warmth and friendship." Members are selling address labels as a unique fund raiser.

*Dayton Zephyr*

**Cleveland Westside Alumnae** explained "we were not able to view the slides (of Gallaudet) as they were lost in the mail due to severe weather." This catchy artwork spells out names of alumnae. The final S of this holiday greeting reads *We Love you Delta Zeta*.

*Cleveland Signal*

**New Orleans** hosted Province Day and staged a mini-bazaar. **Bayou Alumnae** assisted Kappa Alpha with a ten-year reunion. **Shreveport**, after a "record breaking job handling membership for the Strand Theatre, plunged into a Tasting Tea with loads of food, gift items, recipe cards and displays." **Lafayette Alumnae** earned newspaper coverage for work with USL's Speech and Hearing Clinic. **Baton Rouge** earned \$700 with sales of handmade crafts, plants, baked goods and used books at a Holiday Bazaar. **Jackson, Mississippi Alumnae** had 30 out of 36 paid members at their Christmas party and helped with the Governor's Christmas Party for children at the Capital.

*Province Prose XVIII*

Amy Reeh Glasgow, president of **San Antonio Alumnae**, says this of her Achoth Award. "When I received my lovely Achoth Award bracelet, which I wear with humility, I was reminded that there are many loyal ΔZs who work in the wings and seldom get much recognition for what they do." She then donated a lengthy article in the newsletter heralding Panhellenic delegates. The January "Know Your Delta Zeta" meeting sounded like fun as members enjoyed song practice, round table discussion on today's sorority life, a Panhellenic briefing, and recollections from alumnae who had attended national conventions. Amy, by the way, boldly promised low-calorie goodies to supplement the meaty program.

*ΔZSA, San Antonio*

The catchy title of Grace Mason Lundy's talk at Province Day was "Our Rose Still Blooming."

*DZ Doings, Santa Monica*

Martha Whitehead Larsen, president and editor of **Fort Collins Alumnae**, spices their publication with special thoughts from the Diamond Jubilee Convention. Among quotes, she included these inspirational words from Betty Heusch Agler:

*To handle yourself, use your head; to handle others use your heart. I would like to remind our young Delta Zetas that friendship is the only cement that will ever hold the world together.*

Seven deaf junior high students joined alumna Edy Lyons to present one chapter program. Edy pointed out that all seven are highly motivated and looking forward to a college education and . . . the Fort Collins scholarship fund will, in all probability, be helping one or more of these youngsters fulfill his dreams.

*Communicable DZs,  
Fort Collins, Colorado*

Writing of Province Day, Louisiana-Mississippi Province Alumnae Director Gloria Ervin Lynch, prints her own words of wisdom. "You owe it to yourself to enjoy an outing to New Orleans, renewing and enjoying your valuable Delta Zeta sisterhood." A special section of her newsletter for alumnae presidents, Province Round-Up, highlights achievements of alumnae chapters.

**Findlay Alumnae** read this tribute to hard workers from President Deborah Book Fruchey:

*"The fact that we reached our \$1000 goal is inconsequential when my thoughts turn to the cooperation, respect and love for one another that was shown during the planning and organizing of the bazaar. It is almost inevitable that when you*

*The Lamp of Delta Zeta*



# NEWSLETTERS

The  
ROSE 'n GREENville Times



by Diane Jones Skelton, EM, -Southern Mississippi

take a group of people and have them work together for any amount of time, there will be disagreements, out-and-out arguments, and then normally end up with one person doing all of the work. This was not the case with the Bazaar. What a joy it was to work with all of you—everyone giving 100%, doing their share and contributing to the planning to the extent of their individual talents and abilities."

*ΔZ Dispatch, Findlay, Ohio*

Marge Poe printed "Something to Think About" for **Phoenix** Alumnae: When I took the vow of Delta Zeta

Life for me began anew.

For me to be a Delta Zeta

Is a privilege for a chosen few.

*ΔEZert Alumnotes, Phoenix*

On the lighter side, readers in **Lincoln, Nebraska** were puzzled with this catchy opener: What's rose and green and made of cement? The quick-witted membership enjoyed a program on deafness and practiced coordination as they attempted to learn "God Bless America" in sign language.

*Alumnews, Lincoln, Nebraska*

**Berea** President Hallie Moser Capper issued a plea for members to plow through the snow and attend the January meeting . . . an ice cream party for ΓA pledges. The February newsletter indicates the meeting a success as Hallie begins "we're slightly heavier after last month's party." Expecting alumnae are mentioned in an "infanticipating" column, while all are encouraged to "smile . . . it increases your face value."

*Delta Zeta Do's and News, Berea, Ohio*

Presidents and editors add the warmth and humor to the publications as they don their rose colored glasses.

Barb Laun contributed this tasty February Fantasy. George Washington Type Treat: add one tablespoon rum flavoring to one can of Cherry Pie Filling and heat. Serve over chocolate cupcakes and top with Cool Whip.

*EK Alumnae News*

Pleasing, promising and pulsating programs came from these chapter newsletters.

**Miami, Florida Alumnae** enjoyed a full Saturday of Delta Zeta leisure, pleasure and measure. The leisure consisted of a morning craft session, the pleasure, a luncheon, and the measure, a bit of business. The leisure session included "talking up a storm" and lessons in bargello, knitting, needlepoint and crewell. President and editor Dot Frink Phelps explained the day was "aiming to please. Members simply chose all or part of the day's activities." Miami also offers a self-designated Dum-Dum beginner's bridge group and a so-called Enlightened bridge group. Enlightened ones take turns coaching, on request, at the Dum-Dum table. Dot's president's report listed the chapter's achievements, including 56 members attending at least one meeting, 50 attending Founders' Day, 60 paid members, 12 new dues paying members and over 300 newsletter circulation. The newsy publication also notes there are 2610 Delta Zetas in Florida, including 300 plus in the Miami area.

*Delta Zeta Flicker, Miami, Florida*

"Live Flower Collages" ushered in a burst of Spring at the March meeting in **Cleveland**.

*Cleveland East Side Alumnae*

**San Francisco-Bay Cities'** Spring Event combined a tour of the reknown Oakland museum with a luncheon. The museum houses three galleries: art, natural history and California history.

*Delta Zeta Flame,  
San Francisco-Bay Cities*

**Houston** members studied French cooking in the "Shop of Good Things" at their Gourmet cooking class as they learned to cook and season vegetables Parisian style. President Judy Harwell saluted the chapter on its fiftieth anniversary noting that Houston Alumnae, too, had six charter members.

*Houston Highlights*

"New and Not So New Members" enjoyed a February get acquainted party in Portland. Other programs included a joint luncheon with Alpha Chi Omega, and a Strawberry Brunch honored Golden Rose members. A Valentine Party entertained children at Washington State School for the Deaf.

*Portland, Oregon*

**Oklahoma City Alumnae** attended Lyric Theatre Prevue for their April meeting.

*OK News, Oklahoma City*

Official wine spokesman for the United States, Bob Morrissey of San Diego, directed **Dallas'** second annual Wine Tasting and Seminar on California wines. Morrissey publishes *Wine Spectator*. The \$10-a-head seminar was held at the famous De Golyer Estate on scenic White Rock Lake. The historic estate, encompassing multiple gardens and enhanced with a unique view of the lake, is the brainchild of oil tycoon De Golyer. The home features a den decorated as a tribute to the Southwestern Indian. The tasting seminar benefits Autistic Treatment Center, Inc.

*Lamplight, Dallas*



# ALUMNAE NEWSLETTERS

Daytimers in **Washington** experienced the new fare cards together as they rode Metro into the District to tour the DAR Museum. Other Washington groups are the Downtowners, Dee Zee Investment Club and Lamplighters. Delta Zeta Barbara Dunn, Director of Women in Business and Consumer Affairs, hosted alumnae at her Capitol Hill Townhouse, for her program on the Small Business Administration and what it does.

*Alumnae Chatter Box, Washington, D.C.*

New ideas to make members click came from these chapters.

**Sacramento** Alumnae worked to win as they earned one raffle ticket for each table decoration created for the Flame Fantasy Fashion Show. The incentive: the more decorations created, the greater the chance of winning the prize.

*Rambling Rose, Sacramento*

Points for attending meetings, bringing new members and paying dues add up to fun for Shreveport Alumnae. The chapter is divided into two teams which compete for four months on a point system. The losing team treats the winners to a party. President Carol Hamilton Brill shared this bit of advice with members, "For those of you who missed the last meeting, watch out! The nominating committee has been appointed and might be thinking of you. That'll teach you to miss a meeting, huh?"

*ΔZ Digest, Shreveport, Louisiana*

Alumnae have the Delta Zeta Calendar at their fingertips in **Cincinnati** as the flip side of the addressed newsletter serves as a ready calendar.

*Flame of Delta Zeta, Cincinnati*

"The Board meeting consisted of 99% business and 1% visitation" in **Corpus Christi**. President Alura Miller Mitchell reports the 3 1/2 hour meeting was one of the best ever. The newsy publication also lists upcoming birthdays of members.

*Corpus Christi, Texas*

# Flame Eternal

## Alpha

Pauline Kleinknecht List '21  
Louise Henry Nevius '40  
Margaret McArthur Stevens '23

## Delta

Pearl Brown '15  
Margaret Simms Harrop '33  
Mary S. Lewis Smith '33

## Epsilon

Mary Remsburg Hootman '16  
Dorothy Cupp King '21

## Zeta

Ruth Odell '14

## Eta

Muriel McLeod Longwood '24

## Theta

Margaretta Brown '14  
Kathryn Smith Clark '40  
Florence Dunn Elston '23  
Claire Denman Vetter

## Iota

Helen Knapp Torrence '25

## Kappa

Mary Reeves Shelton '29  
Margaret Ditty Martin '29  
Esther Nelson Nelson '24  
Jeanne St. Peter Rolli '27

## Lambda

Garnet Grover Koperski '22

## Mu

Muriel Fitzpatrick Bartlett '23  
Louise Harvey Dodge '16  
Sarah Fairchilds Swift '16

## Nu

Janet Myers Stateler '20

## Xi

Alene Mossmyer Rogert '18  
Clara Findlater Sagmaster '25

## Omicron

Iva Karns Corcoran '18

## Pi

Juanita Stinyard Hayes '20

## Rho

Edith Cunningham Halbert '27  
Emma Mann Long '18  
Ruth Turner McMullen '20

## Sigma

Mary Tucker Grace '41  
Nell Gribble Hall '28  
Mary Hebert '25

## Tau

Louise Coxon Brown '29  
Nora Gaulke '31  
Lucy McMillan Miller

## Upsilon

Emma Newgard '28

## Psi

Thelma Van Est Miller '46

## Alpha Alpha

Aura Splinter Smith '22

## Alpha Beta

Mary Coleman Bordeaux '24  
Lucile Wilcox Cox '23

## Alpha Gamma

Louise Seymour Patten '28  
Betty Jo Bryson Waldo '48

## Alpha Delta

Kathleen McGhee Sternberger '42

## Alpha Epsilon

Betty Cooley Stratton '41

## Alpha Kappa

Elizabeth Woodman Gienke '25

## Alpha Lambda

Gladys Jones Burr '26

## Alpha Pi

Atholene Allen Wakefield '30

## Alpha Rho

Dorothy James Clark '27  
Florence Paryzek Corl '32

## Alpha Tau

Diana Haskinson Coalter '66

## Alpha Upsilon

Elisabeth Davis Dudley '33

## Alpha Chi

Ruth Bristol Ashton '31  
Brunhilda Borton Hanley '24  
Marjorie Schroff Landfield '52

## Beta Zeta

Naomi Horne Nelson '31

## Gamma Delta

Maida Hall Musser

## Gamma Epsilon

Kathryn McCallum Thompson '29

## Gamma Nu

Ruth Cline '22

## Gamma Xi

Dianna Hubert Munson '56

## Gamma Phi

Margaret Feather Drumheller '33

## Delta Rho

Pearl Campbell Harnish '30

## Delta Tau

Theresa Nelson '27  
Joan Wellner '56

## Delta Upsilon

Marcia McGraw '79

## Epsilon Delta

Mitzy Jessee Lawrence '61

## Zeta Alpha

Rebecca Bailly O'Brien '69

## Theta Epsilon

Agnes Long Tyson '39

## Theta Eta

Dorris Nichols Cosford '21

## ISTC

Lillian Vasey Federer '39



39



## PROVINCE II—New York and New Jersey

Chapter/School	President	Chapter Address	College Chapter Director/Address
IK—Rider College	Joni Naterman	2083 Lawrenceville Rd., Box 6400, Lawrenceville, NJ 08648	Sue Bogdan Switlik (Mrs. Gregory), R.D. #1, Box 11-S, Cream Ridge, NJ 08514
AI—Univ. of Rochester	Sharon Hoffman	Box 5095, River Station, Rochester, NY 14627	Sylvia Lounsbury Fix (Mrs. Wayne), 36 Crystal Spring Lane, Fairport, NY 14450
AA—Trenton State College	Joann Conroy	Travers 233, Trenton St. College, Trenton, NJ 08625	Sheila Fleishman (Ms.), Advisor, 423 Lawrence Road, Apt. 405, Trenton, NJ 08648
AΩ—William Paterson State Col.	Kim Smith	237 N. 11th Street, Prospect Park, NJ 07508	Caryn Backle Migliaccio (Mrs. Michael), 93 Keller Avenue, Rockaway, NJ 07866
EK—Glassboro State College	Donna Panto	68 N. Main Street, Glassboro, NJ 08028	Donna L. Taggart (Miss), RFD #1, Box 452, Glassboro, NJ 08028

*Province Alumnae Director:* Sue Ward (Miss), 27A Greatwood Court, Apt. 3, Fairport, NY 14450

Chapter	President/Address	Chapter	President/Address
Buffalo, NY— *Long Island, NY—Josephine Russo (Miss), 146-27 59 Ave., Flushing, NY 11355 Mid-Jersey, NJ—Patricia Beatty Butts (Mrs. James), Box 64, Rosemont, NJ 08556 Northeastern New Jersey, NJ—Betty Post Wotton (Mrs. Robert), 28 Hering Road, Montvale, NJ 07645 Northern New Jersey, NJ—Virginia Straight Conciatori (Mrs. Anthony B.), 27 Orchard Road, Chatham, NJ 07928		Rochester, NY—Donna Maxey Erickson (Mrs. Gary), 20 Bent Oak Road, Rochester, NY 14624 Southern New Jersey, NJ—Cynthia Schafer Plucinski (Ms. Cynthia), 34 Tinker Drive, Mt. Holly, NJ 08060 Tri-County, NY—Gail Thomas Zaremba (Mrs. Richard), 319 Morris Avenue, Rockville Centre, NY 11570 *Westchester County, NY—Mary Kathryn Swigert McNamee (Mrs. Donald), 260 California Rd., Yorktown, NY 10589	

*State Reference Chairmen:* New Jersey—Debra Bass (Miss), 357 Shea Drive, New Milford, NJ 07646  
New York—Mary Frances Sims (Miss), 1612 W. Onodaga St., Syracuse, NY 13204

## PROVINCE III—Pennsylvania and Delaware

Chapter/School	President	Chapter Address	College Chapter Director/Address
O—Univ. of Pittsburgh	Lise Schwartz	Box 2389, Univ. of Pittsburgh, 3990 5th Avenue, Pittsburgh, PA 15213	Rebecca Zuccarelli (Miss), 248 N. Dithridge, Pittsburgh, PA 15213
BΘ—Bucknell Univ.	Connie Pechmann	C-1198, Bucknell University, Lewisburg, PA 17837	Delsie Phillips (Mrs.), Office of Admissions, Assistant Director, Bucknell University, Lewisburg, PA 17867
ΓΔ—Pennsylvania State University	Debbie Young	140 Hillcrest Avenue, University Park, PA 16802	Janet Hinds (Miss), T-1, Phoenix Apt., Edgewater Park, NJ 08010
ΓΦ—Indiana Univ. of Pennsylvania	Terri Newell	732 School Street, Indiana, PA 15701	Lois Singer Linnan (Mrs. Paul), 34 Campbell, Clarion, PA 16214
EZ—Drexel University	Frances Antolina	212 North 34th Street, Philadelphia, PA 19104	
EΘ—Clarion State College	Mitzi Munn	647 Wood Street, Clarion, PA 16214	
ZE—California State College at Pennsylvania	Cindy Carson	Box 174, Stanley Hall, California, PA 15419	Beverly Runner Hansen (Mrs. David), R.D. 4, Box 354-C, Slippery Rock, PA 16057
ZΦ—Slippery Rock State Col.	Marya Pepoy	347 Towers, SRSC, Slippery Rock, PA 16057	Elizabeth Purcell Jenkins (Mrs. Charles), 317 South Main St., Cambridge Springs, PA 16403
ΘΔ—Westminster College	Susan King	313 Galbreath Hall, New Wilmington, PA 16142	Emma Mae Rossbacher Williams (Mrs. Jack), 121 Terrace Dr., Edinboro, PA 16412
IF—Alliance College	Susan Adams	Alliance College, Box 3, Cambridge Springs, PA 16403	Karen Starner Jacobson (Mrs. Charles, Jr.), RD #1, Box 157, Covington, PA 16917
IA—Edinboro State College	Vickie Wohlgemuth	CU Box D-3 E.S.C., Edinboro, PA 16444	Helen Harney Schmude (Mrs. Keith), 131 School Road Alapocas, Wilmington, DE 19803
IO—Mansfield State Col.	Linda Sabin	Box 422, Laurel Manor B, M.S.C., Mansfield, PA 16933	Judy Sherin Kline (Mrs. Patrick), 207 Robinwood Drive, Hagerstown, MD 21740
IP—West Chester State Col.	Sue Faust	620 S. Franklin, Apt. F-50, West Chester, PA 19380	Jo Ellen Cassidy (Miss), 205 Edgewood Avenue, Johnstown, PA 15906
KE—Duquesne Univ.	Michelle Jackson	231 Dalton Street, Pittsburgh, PA 15219	
KP—Kutztown State College	Debbie Fries	411 Deatrick Hall, Kutztown, PA 19530	
KΨ—Shippensburg State Col.	Leslie Helms	63 CPA, Shippensburg, PA 17257	
AE—Univ. of Pittsburgh at Johnstown	Sheree Drzewiecki	902 Wissinger Road, Windber, PA 15963	

*Province Alumnae Director:* Charlotte Fields Silversteen (Mrs. Allan), 513 Toll Road, Oreland, PA 19075

Chapter	President/Address	Chapter	President/Address
*California, PA—Janet Bristor (Miss), 1251 Park, Washington, PA 15301 Chester County, PA—Jeanne Bucci Cavuto (Mrs. Robert), 18 North Garden Circle, West Chester, PA 19380 Harrisburg, PA—Carol Frese, 4251—J. Catalina Lane, Harrisburg PA 17109 Indiana, PA—Dorothy Palmer (Miss), 115 Jackson Street, Indiana, PA 15701 Philadelphia North, PA—Joanne Zapiec Bobiak (Mrs. Lawrence), 269 Bickley Road, Glenside, PA 19038		Pittsburgh East, PA—Karen Krause Evans (Mrs. John F.), 310 Woodbridge Drive, Pittsburgh, PA 15237 Pittsburgh South Hills, PA—Carole Abernathy Karn (Mrs. Ralph), 23 Old Ox Road, Bethel Park, PA 15102 State College, PA—Emily Frank Black (Mrs. Herbert), 954 Oak Ridge Avenue, State College, PA 16801 Wilmington, DE—Lynn Scheetz Maniscalco (Mrs. Eugene), 1304 Oberlin Road, Wilmington, DE 19803	

*State Reference Chairmen:* Delaware—Marianne Belding Willing (Mrs. Edwin), 110 Canterbury Dr., Windsor Hills, Wilmington, DE 19803  
Pennsylvania—Marion Hohnke West (Mrs. George), Rt. 2 Hemlock Acres, Punxsutawney, PA 15767

## PROVINCE IV—West Virginia

Chapter/School	President	Chapter Address	College Chapter Director/Address
ΔΥ—Marshall University	Nasha Maniskas	1695 6th Ave., Huntington, WV 25701	Annette Williams Sovine (Mrs. Thomas), P.O. Box 218, Milton, WV 25541
EΔ—Concord College	Nola Shrewsbury	503-A Towers, Athens, WV 24712	Deborah Gore (Miss), 218 West Concord Street, Athens, WV 24712
EI—Fairmont State College	Vickie Lewis	302 D. East Garden Lane, Forest Glen Apt., Fairmont, WV 26554	Debra Roseberry Marino (Mrs. Joseph), 405 Spring Street, St. Albans, WV 25177
ZT—Morris Harvey College	April Legg	Room 301, Dickinson Hall, Charleston, WV 25304	Frances Yvonne Row Gillespie (Mrs. David), 497 Walnut, Glenville, WV 26351
ΘΞ—Glenville State College	Marian Groves	305 E. Main St., Glenville, WV 26351	Emmajo Reese Shearer (Mrs. K. D.), 2204 Hess Ave., Wheeling, WV 26003
IT—West Liberty State Col.	Sandy Thornton	303 Boyd Hall, West Liberty, WV 26074	Sue Waring (Mrs.), Advisor, Shall Hall, Shepherd College, Shepherdstown, WV 25443
KM—Shepherd College	Tia Butts	305 Shaw, Shepherdstown, WV 25443	

*Province Alumnae Director:* Mary Barnette Semder (Mrs. Robert), 969 Zerkle Street, St. Albans, WV 25177

Chapter	President/Address	Chapter	President/Address
Charleston—Mary Thompson (Miss), 310 South Street, South Charleston, WV 25303 *Fairmont—Martha Hayes Swisher (Mrs. Larry), Rt. 6, Box 76M, Fairmont, WV 26554		Greater Wheeling—Diane McCutcheon (Miss), 103-14th Street, Wheeling, WV 26003 *Huntington—Lynn Broughman Templeton (Mrs.), 20 Kings Highway, Huntington, WV 25701	

*State Reference Chairmen:* Sherry Hornsby Miller (Mrs. William), 1671 6th Avenue, Apt. 2, Huntington, WV 25701



## PROVINCE V—Ohio

*Province Collegiate Director:* Phyllis Snape Favorite (Mrs. Robert), 903 Woodland Avenue, Van Wert, OH 45891

<i>Chapter/School</i>	<i>President</i>	<i>Chapter Address</i>	<i>College Chapter Director/Address</i>
Miami University	Carolyn Benham	Box 11, Ogden Hall, Miami University, Oxford, OH 45056	Linda Agler Hobbs (Mrs. Phillip), 1772 Coventry Rd., Columbus, OH 43212
Ohio State Univ.	Shawn Clarke	212 E. 15th Ave., Columbus, OH 43201	Marcia Earl Humpal (Mrs. David), 26798 Mangrove Lane, Olmsted Falls, OH 44138
Wittenberg Univ.	Linda Hicks	923 North Fountain Avenue, Springfield, OH 45504	Lynnda Wolf Hoefer (Mrs. Robert), Advisor, 1287 Denise Drive, Kent, OH 44240
Baldwin-Wallace Col.	Laura Marlowe	Klein 308 Baldwin-Wallace College, Berea, OH 44017	Ann Zimmerman Morrow (Mrs.), 5703 Bernath Court, Toledo, OH 43615
Kent State Univ.	Susan Leaman	212 University Drive, Kent, OH 44240	Karleen Klemp Burns (Mrs. Lawrence), 2126 Kemery Rd., Akron, OH 44313
Bowling Green State Univ.	Karin Ondash	101 Delta Zeta House, BGSU, Bowling Green, OH 43403	Barbara Eakin Shelton (Mrs. Glen), 727 Carnahan, Findlay, OH 45840
Ohio Northern Univ.	Melanie Birt	Brookhart Hall, Ada, OH 45810	Alice Kenney Fetzer (Mrs. Howard H.), 132 Morgan, Ashland, OH 44805
Univ. of Akron	Terri Vermie	397 Sherman, Akron, OH 44311	Mary Lou McConaughy Barth (Mrs. William), 1662 Villa South Dr., West Carrollton, OH 45449
Col. of Steubenville	Leah Charnock	Box 793, Col. of Steubenville, Steubenville, OH 43952	Linda Colarossi (Miss), 1310 Inverness, Youngstown, OH 44502
Findlay College	Susan Bakalis	323 Frazer St., Findlay, OH 45840	
Ashland College	Joni Guthrie	Delta Zeta House, 508 Samaritan Ave., Ashland, OH 44805	
Wright State Univ.	Erin Barrett	955 Kentshire Drive, Centerville, OH 45459	
Youngstown State Univ.	Eileen Kely	3081 Heatherbrae Drive, Poland, OH 44514	

*Province Alumnae Director:* Julie Kishel Foster (Mrs. Paul), 31316 Manchester Lane, Bay Village, OH 44140

<i>Chapter</i>	<i>President/Address</i>	<i>Chapter</i>	<i>President/Address</i>
Barbara Garman (Miss.), 593 Garry, Akron, OH 44305		Hamilton—Mary Conroy Spoerl (Mrs. Sam), 802 Gray Ave., Hamilton, OH 45013	
Bonnie Barron Smith (Mrs. Bruce), 9334 Driftwood Drive, Olmsted Falls, OH 44138		Kent—Carol Cartier Taylor (Mrs. Jay), 5671 Caranor Drive, Kent, OH 44240	
Mary Ellen Rodenbaugh Hudson (Mrs. William), 3741 Ashwood Drive, NW, OH 44708		Lake County—Shelley Bell Knaggs (Mrs. Ronald), 6430 Painesville-Warren Road, Painesville, OH 44077	
P. B. Moore, (Mrs.), P.O. Box 41174, Cincinnati, OH 45241		Lorain County—Norma Rath Johnson (Mrs. William), 1730 Gulf Road, Elyria, OH 44035	
Nancy Barkhurst Dovgan (Mrs. Ronald), 5574 Ericson Lane, Willoughby, OH 44094		Medina—Sharon Kelly Bowers (Mrs. John), 622 Smokerise Drive, Medina, OH 44256	
Westside—Mary Ahrens Kuehn (Mrs. Donald), 565 Cahoon Road, Bay Village, OH 44140		Middletown—Susan Florea Meeder (Mrs. Harold), 506 Sands Avenue, Monroe, OH 45050	
Mary Snashall Eversman (Mrs. James), 1336 Ridgeview Road, Columbus, OH 43221		Northwestern—Oxford—Kathryn Knipmeyer Fishburn (Mrs. Geoffrey), 1020 Tollgate Drive, Oxford, OH 45056	
Connie Rutherford Wiseman (Mrs. Kenneth), 6943 Meeker Road, Dayton, OH 45414		Toledo—Sherry Browning Rickenberg (Mrs. James), 701 White Street, Maumee, OH 43537	
Cynthia Brenner Fitzpatrick (Mrs. Tom), 933 Thornapple, Findlay, OH 45840		Wooster—Josephine Lowe Walter (Mrs. Robert), 1212 Norman Place, Wooster, OH 44691	
		Youngstown—Cheryl Fleming (Miss), 2360 Howland Wilson NE, Warren, OH 44484	

*Reference Chairmen:* Gladys Shewing Creager (Mrs. James), 1028 Swango Drive., Dayton, OH 45429

## PROVINCE VI—Michigan

*Province Collegiate Director:* Isabel Johnson Severy (Mrs. Raymond), 2127 Northampton Way, Lansing, MI 48912

<i>Chapter/School</i>	<i>President</i>	<i>Chapter Address</i>	<i>College Chapter Director/Address</i>
Michigan State Univ.	Whitney McIntyre	110 Oakhill, E. Lansing, MI 48824	Isabel Johnson Severy (Mrs. Raymond), 2127 Northampton Way, Lansing, MI 48912
Western Michigan Univ.	Susan Tadman	725 Academy Street, Apt. H, Kalamazoo, MI 49007	Kathleen Murray Weber (Mrs. James), 10031 Mozart, Kalamazoo, MI 49002
Central Michigan Univ.	Susan Rose	1819 Deming Dr. Apt. 7, Mt. Pleasant, MI 48858	Olive McLauchlan Neelands (Mrs. James), 1699 Littlestone, Grosse Pointe Woods, MI 48236
Wayne State Univ.	Patti Zerio	28586 Wildwood Trail, Farmington Hills, MI 48018	
Ferris State College	Tanya Freeman	119 Brophy Hall, Ferris State College, Big Rapids, MI 49307	
Northern Michigan Univ.	Cindy Wright	1000 West Ridge, Apt. 4, Marquette, MI 49855	Beverly Caldwell Pope (Mrs. Glynn), 920 Elm Street, Hancock, MI 49930
Michigan Tech Univ.	Val Weber	1203 E. Houghton, Houghton, MI 49931	

*Province Alumnae Director:* Care of National Vice President Alumnae Affairs

<i>Chapter</i>	<i>President/Address</i>	<i>Chapter</i>	<i>President/Address</i>
Grace Milledge (Miss), 352 Bradley, Flint, MI 48503		Oakland County—Mary Adams Trevarrow (Mrs. Laurence), 3963 Far Hill Drive, Bloomfield Hills, MI 48013	
Karen Erickson Klukowski (Mrs. Lawrence), 1710 Ranch Drive, NW, Grand Rapids, MI 49504		Saginaw—Patricia Slowin Emmenecker (Mrs. Thomas), 885 Canterbury, Saginaw, MI 48603	
Cynthia Smoak Lee (Mrs. Lamar), 6340 Plainfield, Kalamazoo, MI 49004		Ypsilanti—Ann Arbor—Marsha Falsetta Gamble (Mrs. Daniel), 2632 Hawks Avenue, Ann Arbor, MI 48104	
East Lansing—Rebecca Ropp (Miss), 900 Long Blvd., #357, Lansing, MI 48910			
Cynthia Apelgren Cowan (Mrs. Stephen), Stonegate Heights #14, Marquette, MI 49855			
Metropolitan Detroit—Pamela McClure Cronenwett (Mrs. William), 25720 West Hills Drive, Dearborn Heights, MI 48125			

*Reference Chairmen:* Elsie Waier Wirth (Mrs. Edward), 730 Wattles Rd., Bloomfield Hills, MI 48013

## PROVINCE VII—Indiana

*Province Collegiate Director:* Caryol McColey Fitzpatrick (Mrs. Max), Rt. #1, Box 182, Whiteland, IN 46184

<i>Chapter/School</i>	<i>President</i>	<i>Chapter Address</i>	<i>College Chapter Director/Address</i>
Purdue Univ.	Carole Summers	411 Anderson, Greencastle, IN 46135	Sarah Jane Shank Houston (Mrs. Harold), 3401 E. Bethel Lane, Bloomington, IN 47401
Indiana Univ.	Terri Doyle	1423 North Jordan, Bloomington, IN 47401	Alice Gates Thompson (Mrs. James), 3781 Stones Crossing Road, Greenwood, IN 46142
Franklin College	Lorrene Richhart	Cline Hall, Franklin College, Franklin, IN 46131	Kathy Cruse Jefferies (Mrs. Rick), Advisor, 3512 Melody Lane West, Kokomo, IN 46901
Ball State Univ.	Elizabeth Lackey	720 W. Centennial, 33B, Muncie, IN 47303	
Indiana State University	Beth Melton	1411 Conlin, Evansville, IN 47714	

*Province Alumnae Director:* Care of National Vice President Alumnae Affairs

<i>Chapter</i>	<i>President/Address</i>	<i>Chapter</i>	<i>President/Address</i>
Jane Gustafson Thompson (Mrs. Mark), 555 S. Pendleton Avenue, Pendleton, IN 46064		Indianapolis—Mary Kay Cobb Trinkle (Mrs. William), 9335 E. 82nd Street, Indianapolis, IN 46256	
Dianna Mitchell Miller (Mrs. J. D.), 3905 W. 3rd Street, Apt. 14, Bloomington, IN 47401		Indianapolis South Suburban—Ellen Flinn Krebs (Mrs. Lowell), 4556 Blackstone Drive, Indianapolis, IN 46227	
Margaret Bychinsky Idlewine (Mrs.), 2720 Magnolia Court, Columbus, IN 47201		Lafayette—Priscilla Jarboe Wilson (Mrs. Jeffrey), 810 Lindberg Road, West Lafayette, IN 47906	
Marianne Deniston Wagoner (Mrs. Greg), RR #3, Box 19, Franklin, IN 46131		Muncie—JoAnn Hempfling Sparling (Mrs. John), 2800 W. Woodbridge Drive, Muncie, IN 47304	
Dianna Knauff Messer (Mrs. Robert), 4655 Beckstine, Ft. Wayne, IN 46815		Terre Haute—Alice Edington Reck (Mrs. Lawrence), 220 Kean Lane, Terre Haute, IN 47803	
Ann McNabb Cooper (Mrs. Charles), 608 Anderson, Greencastle, IN 46135			
Joanne Henderlong Ricci (Mrs. Dean), Box 3610 Kingsway Drive L.O.F.S., Crown Point, IN 46037			

*Reference Chairmen:* Karen Manley Davies (Mrs. Roger L.), 812 S. 5th Street, Terre Haute, IN 47807



## PROVINCE VIII—Wisconsin

Province Collegiate Director: Sandi Betz (Miss), 3011 Agnes St., Eau Claire, WI 54701			
Chapter/School	President	Chapter Address	College Chapter Director/Address
ΓΘ—Carroll College	Janice Weigl	200 East College Avenue, Waukesha, WI 53186	Donna Skotnicki Agnelly (Mrs. Edward), 1535 Dover Drive, Waukesha, WI 53186
EK—Univ. of Wisc. at Whitewater	Georganne Kuhne	604 West Main Street, Whitewater, WI 53190	Lynn Brockmeyer Grosskreutz (Mrs. John), 412 S. Summit, Whitewater, WI 53190
EΩ—Univ. of Wisc. at Eau Claire	Debbie Kurth	417 Washington Street, Apt. 216, Eau Claire, WI 54701	Sandi Betz (Miss), 3011 Agnes St., Eau Claire, WI 54701
ZB—Univ. of Wisc. at Stout	Beryl Kaplan	2121 5th Street, East, Apt. B, Menomonie, WI 54751	Margaret Wood Ingram (Mrs.) Terrance, Rt. 2, Lot 29, Menomonie, WI 54751
ZO—Univ. of Wisc. at LaCrosse	Laurie Littell	2017 Main Street, LaCrosse, WI 54601	Deborah Jackson Elkinton (Mrs. Robert), Laux Hall, 622 East Avenue, LaCrosse, WI 54601
ZX—Univ. of Wisc. at Stevens Point	Deanna Reilley	1513 Division St., Stevens Point, WI 54481	Karen Beebe Engelhard (Mrs. Robert), 4309 Janick Circle, Stevens Point, WI 54481

### Province Alumnae Director: Care of National Vice President Alumnae Affairs

Chapter	President/Address	Chapter	President/Address
*Eau Claire—Lesley Borreson Gillingham (Mrs. Richard), Rt. 2, Box 90, Eau Claire, WI 54726		*Sheboygan—Cherie Manske Leonhardt (Mrs. James), 1625 Maple Lane, Sheboygan, WI 53081	
Madison—		*Whitewater—Carol Heid Hebert (Mrs. John), 3625 S. Canary Road, New Berlin, WI 53151	
*Milwaukee—Nancy Porath Periman (Mrs. Charles), 921 Lynne Drive, Waukesha, WI 53186			

State Reference Chairmen: Mary Podvin (Miss), Route 6, Box 607, Chippewa Falls, WI 54729

## PROVINCE IX—Illinois

Province Collegiate Director: Karen Fellows Soyk (Mrs. Lon), 3993 Whispering Trails Court, Hoffman Estates, IL 60195			
Chapter/School	President	Chapter Address	College Chapter Director/Address
AA—Northwestern Univ.	Leslie Somers	DZ House, 717 University Pl., Evanston, IL 60201	Joanna Hall Gwinn (Mrs. Donald), 2721 Hartzell, Evanston, IL 60201
AB—Univ. of Illinois	Jean Bronson	710 W. Ohio, Urbana, IL 61801	
ΓN—Eastern Illinois Univ.	Jean Symoniak	1528 4th St., Charleston, IL 61920	Gail Easley McKee (Mrs. Don), 776 Tenth St., Charleston, IL 61920
ΓP—Northern Illinois Univ.	Susan Bonaguro	1010 Blackhawk, DeKalb, IL 60115	Judith Carlile McKinney (Mrs. Edward), 1110 Loren Dr., DeKalb, IL 60115
ΓΩ—Southern Illinois Univ.	Vivian Wetzstein	712A S. University, Carbondale, IL 62901	Elizabeth Mestas Schill (Mrs. Thomas), 1805 W. Freeman, Carbondale, IL 62901
EO—Western Illinois Univ.	Margie Lee	537 Elting St., Macomb, IL 61455	Rhonda Roberts (Miss), 220 D. Brophy Hall, Western Illinois Univ., Macomb, IL 61455
ZA—Bradley Univ.	Teresa Frank	DZ House 1514 Fredonia Ave., Peoria, IL 61606	Sandra Augsburg Gasparovich (Mrs. Stephen), 4920 Woodwind Court, Peoria, IL 61607
ΘΘ—DePaul Univ.	Mary Schneider	4901 N. Hoyne, Chicago, IL 60625	Kathy Papadakis Daly (Mrs. Jerome), 2100 South 47th Avenue, Cicero, IL 60650
ΛP—Illinois State Univ.	Kim Klika	602 South Fell, Normal, IL 61761	Donna Snyder (Miss), Advisor, 717 Fairmont, Apt. 5C, Bloomington, IL 61701

### Province Alumnae Director: Becky Settle (Miss), 829 Seventh, Charleston, IL 61920

Chapter	President/Address	Chapter	President/Address
Arlington Heights—		Greater Peoria—Sandra Augsburg Gasparovich (Mrs. Stephen), 4920 Woodwind Court, Peoria, IL 61607	
Aurora—Daria Hopper Mullner (Mrs. Donald), 36 Summerset, Boulder Hill, IL 60538		*Madison (St. Louis)—Pat Tenllado Marsh (Mrs.), 4303 Childs, E. St. Louis, IL 62201	
Bloomington-Normal—Sally Sprenger Braid (Mrs. William), RR 1, Shirley, IL 61772		Northern Suburban Alumnae—	
Champaign-Urbana—Marsha Schular Johnson (Mrs. Warren), 2504 Combes, Urbana, IL 61801		Rockford—Mary Corwin Caruana (Mrs. Roger), 1221 Bedford Lane, Rockford, IL 61107	
*Charleston—Mary Boykin Williams (Mrs. Ned), 2249 Cortland Dr., Charleston, IL 61920		Rock Island, Moline, and East Moline—See Province X (Quint Cities)	
Chicago—Carole Horgen (Miss), 5441 N. East River Road, Apt. 411, Chicago, IL 60656		*Springfield—Yvonne Banks Pedrucci (Ms.), 2732 Queensway, Springfield, IL 62704	
Chicago South Suburban—Judy Theobald Putzi (Mrs. Raymond), 1501 Perry, Crete, IL 60417		West Suburban (Chicago)—Marion Conrad (Miss), 1515 Newberry, Lagrange Pike, IL 60525	
*DeKalb—Eileen Wilson Dammers (Mrs. Clifford), 591 Normal Rd., DeKalb, IL 60115			
DuPage Valley—Marjorie Prichard Cole (Mrs. Kenneth), 450 Raintree Court, Glen Ellyn, IL 60137			

State Reference Chairmen: Leanne DeLine DeLaurenti (Mrs. John L.), Indian Trail Farm RR2, Pocahontas, IL 62275

## PROVINCE X—Iowa

Province Collegiate Director: Alaire Swedlund Bornholtz (Mrs. Tim), 3601 Lafayette, Sioux City, IA 51104			
Chapter/School	President	Chapter Address	College Chapter Director/Address
I—Univ. of Iowa	Kim Kindt	223 S. Dodge St., Iowa City, IA 52240	Nancy Weseman Fratzke (Mrs. J. Craig), Advisor, 3230 Friendship, Iowa City, IA 52240
BK—Iowa State Univ.	Jodi Lee	2138 Sunset Dr., Ames, IA 50010	Barbara Tweed Holland (Mrs. George), 287 Village Drive, Ames, IA 50010
ΓE—Drake Univ.	Cheryl Madera	1300 34th St., Apt. 15, Des Moines, IA 50311	Elizabeth Buchan Whitely (Mrs. Gerald), 4104 73rd Place, Urbandale, IA 50322
ΔM—Morningside College	Patty Persaud	Box G-76, Morningside College, Sioux City, IA 51106	Marsha Fisher Simon (Mrs. Joe), 2733 S. Cedar, Sioux City, IA 51106

### Province Alumnae Director: Care of National Vice President Alumnae Affairs

Chapter	President/Address	Chapter	President/Address
Ames—Teri Daily Legg (Mrs. Dean), 878 Pammel Court, Ames, IA 50010		Quint Cities—Darlene Stevens Neff (Mrs. Gerald), P.O. Box 403, Pleasant Valley, IA 52767	
Cedar Rapids—Ruth Lowe Nash (Mrs. Howard), 509-29th Street, NE, Cedar Rapids, IA 52402		Sioux City—Elizabeth Grant (Miss), 518 27th Street, Sioux City, IA 51104	
Des Moines—Gwen Wallace Nagel (Mrs. Gary), 4512 73rd Street, Des Moines, IA 50322		Waterloo-Cedar Falls—Mary Lou Stewart Snyder (Mrs. William), 803 Oak Park Blvd., Cedar Falls, IA 50613	
Iowa City—Sharon Carlson Duytschayer (Mrs. Michael), 1045 West Benton, Apt. #3, Iowa City, IA 52240			

State Reference Chairmen: Hope Petersen Wilhelm (Mrs. Rex), Box F, Stuart, IA 50250

## PROVINCE XI—Missouri

Province Collegiate Director: Lillian Kendig Truesdale (Mrs. James), 4823 N. College, Kansas City, MO 64119			
Chapter/School	President	Chapter Address	College Chapter Director/Address
ΓΓ—Missouri Valley College	Beth Mihocka	#566, M.V.C., Marshall, MO 65340	Susan Phillippe Zydiak (Mrs. Wayne), 957 South Lafayette, Marshall, MO 65340
ΔΣ—Northeast Missouri State U.	Jane Benz	300 Brewer Hall, NMSU, Kirksville, MO 63501	Ruth Warner Towne (Dr.), 709 N. Davis, Kirksville, MO 63501
ΕΓ—Central Missouri State U.	Anna McAllister	D 211 Panhellenic, Warrensburg, MO 64093	Marian Owen Ulrich (Mrs. Robert), 322 Goodrich, Warrensburg, MO 64093
EP—Northwest Missouri State U.	Frances Pipes	151 Roberta Hall, Maryville, MO 64468	
ZP—William Jewell Col.	Marilyn Jo Hackman	W.J.C., DZ Wing, Semple Hall, Liberty, MO 64068	Phyllis Berens Ross (Mrs.), 3441 NE 72nd Terrace, Kansas City, MO 64119
IE—Univ. of Missouri at St. Louis	Mary Gundlach	205 St. Regis Lane, Florissant, MO 63031	
KN—Missouri Western State Col.	Linda Ketchum	1601 Francis A #3, St. Joseph, MO 64501	Linda Lima Davison (Mrs. Jerold), 5512 Candleberry, St. Joseph, MO 64501

### Province Alumnae Director: Elvera Robker Bartels (Mrs. Henry), 6924 North Cosby, Kansas City, MO 64151

Chapter	President/Address	Chapter	President/Address
Clay-Platte—Carolyn Hill Nelson (Mrs. Ford), 1012 West 70th Street, Kansas City, MO 64111		*St. Joseph—Linda Lima Davison (Mrs. Jerold), 5512 Candleberry Drive, St. Joseph, MO 64501	
Greater Kansas City—Lois Gibson Weisel (Mrs.), 6005 E. 127th, Grandview, MO 64030		St. Louis—Marylynn Burt Heidemann (Mrs. Harvey), 2270 Orleans Lane, Florissant, MO 63031	
Kirksville—Phyllis Paynter Brummit (Mrs. Randy), 807 S. Halliburton, Kirksville, MO 63501		Warrensburg—Phyllis Schoonover Blondefield (Mrs. Clark), 945 Ridge Drive, Warrensburg, MO 64093	
Marshall—Wilma Blinn Amary (Mrs. Issam), 711 West Plaza Drive, Marshall, MO 65340			
Maryville—Sarah Woodruff Arnold (Mrs. Keith), 1107 Crestview Drive, Maryville, MO 64468			

State Reference Chairmen: Judith Burns Vance (Mrs. Robert), 7115 North Congress, Kansas City, MO 64152



## PROVINCE XII—Kansas, Nebraska and the collegiate chapters of Colorado

*Province Collegiate Director:* Laree Mugler (Miss), 8116 Monrovia, Lenexa, KS 66215

*Chapter/School*  
 -Nebraska Wesleyan Univ.  
 -Univ. of Northern Colorado  
 -Emporia Kansas State Col.  
 -Ft. Hays State College  
 -Creighton University

*President*  
 Nancy Liggett  
 Cindy Spight  
 Susan Scherling  
 Debbie Von Feldt  
 Lynn Duren

*Chapter Address*  
 2401 N. 51st, Lincoln, NE 68504  
 2420 Reservoir Road, #204, Greeley, CO 80631  
 1005 Merchant, Emporia, KS 66801  
 410 W. 6th, Hays, KS 67601  
 Box 420 Swanson, Omaha, NE 68178

*College Chapter Director/Address*  
 Carole Sorensen (Miss), 5105 Huntington #7, Lincoln, NE 68504  
 Ellen Hissrich (Mrs. Henry), 3213 Grandview Drive, Greeley, CO 80631  
 Jana Hahn Enright (Mrs. Terry), 710 West St., Emporia, KS 66801  
 Patricia Keltner Wichman (Mrs. Ross), 200 E. 23rd, Hays, KS 67601  
 Marsha Miller Simmons (Mrs. John), 3101 Washington Lot 35, Bellevue, NE 68005

*Province Alumnae Director:* Susan Rude Wilkerson (Mrs. Monroe), 3131 Burton, Topeka, KS 66605

*Chapter*  
 Emporia, KS—Reneta Bird (Miss), 1622 Center Street, Emporia, KS 66801  
 Hays, KS—Judy Marcotte Hayden (Mrs. John), 2901 Walnut, Hays, KS 67601  
 Johnson-Wyandotte County, KS—Shirley Moyer Diepenbrock (Mrs. Jerald), 5612 Westgate, Shawnee Mission, KS 66216  
 Lawrence, KS—Carolyn McCandless Woodling (Mrs. Charles), 3112 Creekwood, Lawrence, KS 66044

*President/Address*  
 Chapter  
 Lincoln, NE—Marvona Easley Tavlin (Mrs. Michael), 5424 Pawnee, Lincoln, NE 68506  
 Manhattan, KS—Jean Caskey Dallas (Mrs. David), 213 N. Delaware, Manhattan, KS 66502  
 Omaha, NE—Cindy Nosky (Miss), 401 South 78 Street, #8, Omaha, NE 68114  
 Topeka, KS—Muriel Sutton Morgan (Mrs. Robert), 1130 Orleans, Topeka, KS 66604  
 Wichita, KS—Alice Campbell Pate (Mrs. Robert), 6714-East 14th Street, Wichita, KS 67206

*Reference Chairmen:* Kansas—Jane Smith Furman (Mrs. Richard), 4017 W. 68th Terrace, Prairie Village, KS 66208  
 Nebraska—Sue Ann Leaver Volkmer (Mrs. Greg), Box 110, Eagle, NE 68347

## PROVINCE XIII—Minnesota, North Dakota, and South Dakota

*Province Collegiate Director:* Care of National Headquarters

*Chapter/School*  
 -Univ. of North Dakota  
 -Winona State College  
 -St. Cloud University  
 -Moorhead State Univ.  
 -Minot State College  
 -Dickinson State College

*President*  
 Tara Muhlhauser  
 Linda Monk  
 Linda Ottem  
 Marge Campe  
 Sharon Klein  
 Beverly Newton

*Chapter Address*  
 2724 University Ave., Grand Forks, ND 58201  
 215 E. Sanborn, Winona, MN 55987  
 525 3rd Ave., S., St. Cloud, MN 56301  
 1025 7th Ave. South, Moorhead, MN 56560  
 1815 7th Street, NW, Minot, ND 58701  
 1079 2nd Avenue, East, Dickinson, ND 58601

*College Chapter Director/Address*  
 Terrel Tischart (Miss), 800 17th Avenue, North 1, East Grand Forks, ND 56721  
 Dale Helmich Leaf (Mrs. Donovan), 319, W. Wabasha, Winona, MN 55987  
 Becky Cordt (Miss), c/o 525 3rd Avenue, South, St. Cloud, MN 56301  
 Ann Sundstad Cichy (Mrs. Michael), 1700 24th Avenue, South, Fargo, ND 58102  
 Janet Nereim Lawler (Mrs. Bryan), 107-1 Hampton Loop, Minot AFB, ND 58701  
 Coleen Booe Wheeler (Mrs. L. Ray), 932 4th Avenue, West, Dickinson, ND 58601

*Province Alumnae Director:* Cherie Phinney Burke (Mrs. William), 2019 Edgewood Court, SW, Rochester, MN 55901

*Chapter*  
 Grand Fork, ND—  
 Minot, ND—Ann Severson Joyer (Mrs. Lloyd), 509-8th St. NW, Minot, ND 58701

*President/Address*  
 Minnesota—Barbara Veldhuizen (Miss), 2900 James Avenue, S. # E, Minneapolis, MN 55408  
 North Dakota—Phyllis Kjerstad Power (Mrs. James), Box 667,

*Chapter*  
 Twin City, MN—Mary Rieke Magle (Mrs. Lee), 6517 West 18th Street, St. Louis Park, MN 55426  
 Beulah, ND 58523  
 South Dakota—Doris Dalin Huffman, Jr. (Mrs. Richard), 1535 S. State St., Aberdeen, SD 57401

## PROVINCE XIV—Colorado, Wyoming, Utah, Arizona and New Mexico (alumnae chapters only)

*Province Alumnae Director:* Betty Steinkemper Jones (Mrs. John), 5620 Bentwood Trail, NE, Albuquerque, NM 87109

*Chapter*  
 Albuquerque, NM—Jeanne Grassham Fowler (Mrs. Charles), 825 California SE, Albuquerque, NM 87108  
 Colorado Springs, CO—Linda Nordstrom Nelson (Mrs. John), 2218 Eagle View Drive, Colorado Springs, CO 80909  
 Denver, CO—Carol Selway Bertz (Mrs. Michael), 6544 S. Heritage Place, East, Englewood, CO 80110  
 El Paso, Texas—Lynette Stover Meyer (Mrs. Larry), 1807 Ron Cerrudo, El Paso, TX 79936  
 Collins, CO—Martha Whitehead Larsen (Mrs. Danial), 2700 Bevan Circle, Ft. Collins, CO 80521

*Chapter*  
 Las Cruces, NM—Kathy Fiscus Groves (Mrs. Michael), 3000 Lucerne Way, Las Cruces, NM 88001  
 Phoenix, AZ—Margaret A. Poe (Miss), 1719 West Glendale Avenue, #3030, Phoenix, AZ 85021  
 Roswell, NM—  
 Salt Lake City, UT—Jean Woolley Poulsen (Mrs. C. M.), 1962 Imperial Street, Salt Lake City, UT 84106  
 Tucson, AZ—Barbara Bailey Collins (Ms.), 8450 Old Spanish Trail, Tucson, AZ 85710

*Reference Chairmen:* Arizona—Margaret Ann Poe (Miss), 1719 West Glendale Avenue #3030, Phoenix, AZ 85021  
 Colorado—Martha Whitehead Larsen (Mrs. Danial), 2700 Bevan Circle, Fort Collins, CO 80521  
 New Mexico—Rene Robison Everett (Mrs. Bert), 10308 Chapala Dr.

NE, Albuquerque, NM 87111  
 Utah—Norma Hamilton Lundberg (Mrs. Glen O.), 1208 Fenway Ave., Salt Lake City, UT 84102  
 Wyoming—Dorothy Shipton Boyd (Mrs. W. R.), 3810 Reed Ave., Cheyenne, WY 82001

## PROVINCE XV—California, Washington, Oregon, Nevada, Idaho, Montana, Alaska, and Hawaii

*Province Collegiate Director:* Carolyn Oliver Wilke (Mrs. Walter), 98 Toyon Terrace, Danville, CA 94526

*Chapter/School*  
 -Univ. of Washington  
 -Univ. of Calif. at Los Angeles  
 -Calif. State Univ. at Long Beach  
 -Calif. State Univ. at Chico  
 -Calif. State Univ. at Fresno  
 -Calif. State Univ. at Los Angeles  
 -Calif. State Univ. at Fullerton  
 -Univ. of NV-Las Vegas

*President*  
 Winifred Kummer  
 Yvette Peterson  
 Jennifer Larson  
 Nicole Lawson  
 Holly Markle  
 Debbie Fields

*Chapter Address*  
 824 Hilgard Ave., Delta Zeta Sorority, Los Angeles, CA 90024  
 382 Coronado #105, Long Beach, CA 90814  
 606 W. 5th Street, Chico, CA 95926  
 1399 Sombrero Drive, Monterey Park, CA 91754  
 3106 Yorba Linda Bl. #B-19, Fullerton, CA 92631  
 4699 S. Sheppard Drive, Las Vegas, NV 89122

*College Chapter Director/Address*  
 Margaret Lockie Navarra (Mrs. Anthony), Advisor, 1904 Lasita Place, San Pedro, CA 90732  
 Kathy Covert Clark (Mrs. Dave K.), 2907 Candlewood Street, Lakewood, CA 90712  
 Patty Schneider (Miss), 606 W. 5th Street, Chico, CA 95926  
 Melinda Love (Miss), 1383 North Coolidge, Pasadena, CA 91104  
 Mary Wintheiser (Miss), 14152 Howland Way, Tustin, CA 92680  
 Mary Black Irtz (Mrs. Theodore), Advisor, 23 Cassady Street, Las Vegas, NV 89110

*Province Alumnae Coordinating Team:* Patricia Scannell Dunn (Mrs. Stephen), Chairman, National Director  
 Christie Lubken Accatio (Mrs. Thomas), 15448 Golden Star, Riverside, CA 92506  
 Joanne Maxwell Tracy (Mrs. Joseph), 26 Hartwood Court, Lafayette, CA 94549  
 Niki Daseking Fisher (Mrs. John), P.O. Box 307, Dayville, OR 97825

*Chapter*  
 Bakersfield, CA—Anne Dolan Forde (Mrs. Anthony), 3004 Elmhurst, Bakersfield, CA 93304  
 Central San Fernando Valley, CA—Barbara Philippi Lancaster (Mrs. Richard), 4923 Libbit Avenue, Encino, CA 91436  
 Chico, CA—Janice Chatel Martell (Mrs. David), 1301 Sheridan Avenue, #84, Chico, CA 95926  
 Corvallis, OR—Linda Sausen Ivers (Mrs. Frederick), 5154 NE Willamette, Corvallis, OR 97330

*Chapter*  
 Delta Zetas by the Sea, CA—Gretchen Myers Doeringer (Mrs. Peter), 12221 Beach Blvd., Apt. 4A, Garden Grove, CA 92641  
 Glendale-Burbank, CA—Miriam Stoll Handy (Mrs. Carl W.), 2017 Ridgeview, Los Angeles, CA 90041  
 Greater Seattle, WA—Helga Kohlenberg Clark (Mrs. William H.), 4866 123rd Pl. SE, Bellevue, WA 98006



Honolulu, HI—Hildegard Hiller Owen (Mrs. Richard), 1090-B Kukukumu Street, Honolulu, HI 96825  
 Humboldt County, CA—Carol Franklin Graham (Mrs. Donald), 1706 Guintoli Lane, Arcata, CA 95521  
 Las Vegas, NV—Janice Crosato Anderson (Mrs. Farley), 1206 Orange, Las Vegas, NV 89108  
 Long Beach, CA—Claire Petersen Purnell (Mrs. Richard), 228 Prospect Avenue, Long Beach, CA 90803  
 Los Angeles, CA—Helen M. Clark (Miss), 520 South Burnside Avenue, Apt. 7-B, Los Angeles, CA 90036  
 \*Midnight Sun, AK—Roxann Scott (Miss), 7248 Hennings Way, Anchorage, AK 99504  
 Monterey Peninsula, CA—Virginia Schreiner Carey (Mrs. Robert), Box 3264, Carmel, CA 93921  
 Mt. Diablo, CA—Wendy Wood LaBounty (Mrs. William), 2099 Janice Drive, Pleasant Hill, CA 94523  
 Orange County, CA—Judith L. Sandri (Miss), 1881 Mithcell Unit 60, Tustin, CA 92680  
 Pasadena Foothills, CA—Lucille Sperry Beal (Mrs. David), 1885 Robin Road, San Marino, CA 91108  
 Portland, OR—Martha Matlock Reining (Mrs. Robert), 1718 NW 143rd Avenue, Portland, OR 97229  
 Reno, NV—Marie Lawson Nelson (Mrs. Edward), 490 Scorpion Circle, Reno, NV 89511  
 \*Rogue Valley, OR—Susan Lorimer Meltzer (Mrs. William), 1970 Inverness Drive, Medford, OR 97501  
 Sacramento, CA—Louise Roth Carnes (Mrs. Cliff), 3949 Linus Way, Carmichael, CA 95608

*State Reference Chairmen:* Alaska—Judy Hurley Gustafson (Mrs. Terry J.), 2604 Glenkerry Drive, Anchorage, AK 99504  
 California (North)—Martha Henry Burde (Mrs. Walter), 24685 Camino del Monte, Carmel, CA 93923  
 California (South)—Maurine Wade Moore (Mrs. Randall), 4355 Cannington Drive, San Diego, CA 92117  
 Hawaii—June Burnell Solomon (Mrs. Albert, Jr.), Apt. 802, The Hawaii Kai Plaza, 6770 Hawaii Kai Drive, Honolulu, HI 96825  
 Idaho—Gertrude Calhoun Lundquist (Mrs. W. L.), 1004 S. Logan,

Salem, OR—Dena Visetti Carleton (Mrs. Edmond), 512 Ewald Avenue, South, Salem, OR 97302  
 \*San Diego North County, CA—Judy Bluhm Dolan (Mrs. Thomas), 1980 West El Norte Parkway, Escondido, CA 92026  
 San Francisco Bay Cities, CA—Lila Ready Pemberton (Mrs. Walter), 827 Balra Dr., El Cerrito, CA 94530  
 San Francisco Peninsula, CA—Sharon Anderson Clark (Mrs. Dwight), 312 Cupertino Way, San Mateo, CA 94403  
 \*San Joaquin Valley, CA—Corinne VanAuken Morris (Mrs. Howard), J12012 North Ang Rd., Lodi, CA 95240  
 San Jose, CA—Jodi Hosford (Miss), 527 Mountain Home Drive, San Jose, CA 95136  
 Santa Monica, CA—Grace Cooley Nitterhouse (Mrs. William), 709 South Burlingame Avenue, Los Angeles, CA 90049  
 South Bay, CA—Margaret Lockie Navarra (Mrs. Anthony), 1904 Lasita Place, San Pedro, CA 90732  
 Spokane, WA—Blanche Keatts Herron (Mrs. Harold), West 711 - 13th Avenue, Spokane, WA 99204  
 Tacoma, WA—Georgia Shoup Sedgwick (Mrs. Thomas), 410 Harvard Avenue, Tacoma, WA 98466  
 \*Wenatchee, WA—D. Clarice Pittman (Miss), 15 Hamilton, E. Wenatchee, WA 98801  
 Whittier, CA—Ruth McQueen Overton (Mrs. Arthur), 1440 Forrest Glen Drive, #38, Hacienda Hts., CA 91745

Moscow, ID 83843  
 Montana—Catherine Bollen Everingham (Mrs. B. S.), 5620 Rattlesnake Rd., Missoula, MT 59801  
 Nevada—Kay Jackson Stockstill (Mrs. Thomas), 4129 Meadowglen Way, Las Vegas, NV 89121  
 Oregon—Linda Sausen Ivers (Mrs. Frederick), 5154 NE Willamette, Corvallis, OR 97330  
 Washington—Elizabeth Harrington Smith (Mrs. Wesley), 3710 S.W. Donovan St., Seattle, WA 98126

## PROVINCE XVI—Oklahoma

<i>Province Collegiate Director:</i> Mary Ann Gallatin French (Mrs. John), 2322 N.W. 58th Circle, Oklahoma City, OK 73112	
<i>Chapter/School</i>	<i>President</i>
AE—Oklahoma State Univ.	Jane Gilliland
EY—Oklahoma City Univ.	Barbara Nowland
ΔO—Northwestern State Univ.	Karen Bishop
ΔΦ—Northeastern State Univ.	Donna Manus
EY—Central State Univ.	Debbie Bishop
	<i>Chapter Address</i>
	224 S. Jefferson, Stillwater, OK 74074
	3033 NW 27, Oklahoma City, OK 73106
	1712 Cherry Street, Alva, OK 73717
	203 N.W. Leoser, Tahlequah, OK 74464
	1000 N. Chowning, Edmond, OK 73034
	<i>College Chapter Director/Address</i>
	Laurel Dieken (Miss), 7432 S. Lewis, Apt. P, Tulsa, OK 74136
	Pam Wadley Neville (Mrs. James), 5413 N.W. 114th, Oklahoma City, OK 73132
	Annette Parker (Miss), 518 Center, Alva, OK 73717
	Mary Malone Snider (Mrs. Charles), 2619 Arline, Muskogee, OK 74401
	Donna Rynda (Miss), 6434 N. Warren, Apt. 255, Oklahoma City, OK 73116

*Province Alumnae Director:* Doris Wright Sandoz (Mrs. N. O.), 624 S.W. 51st St., Oklahoma City, OK 73109

<i>Chapter</i>	<i>President/Address</i>
Alva—Charlene Mallory Bradt (Mrs. Myron), 1006 5th, Alva, OK 73717	
Bartlesville—Louise Everett Vilott (Mrs. William), 4612 E. Tuxedo Blvd., Bartlesville, OK 74003	
Enid—Joan Combs Smith (Mrs. Tom), 2702 Bobwhite Lane, Enid, OK 73701	
	<i>Chapter</i>
	Oklahoma City—Jean Nelson Stockham (Mrs. Frank), 2613 NW 112, Oklahoma City, OK 73120
	Stillwater—
	Tulsa—Peggy Duane Pigg (Mrs. Kenneth), 7543 E. 27th Place, Tulsa, OK 74145

*State Reference Chairmen:* Ruby Gray Purdum (Mrs. Calvin Booth), R.R. #1, Box 81, Dewey, OK 74029

## PROVINCE XVII—Texas and the collegiate chapters of New Mexico

<i>Province Collegiate Director:</i> Jane Gray Nelson (Mrs. J. Michael), 906 Bradbury Court, Arlington, TX 76014	
<i>Chapter/School</i>	<i>President</i>
ΓZ—Southwestern Univ.	Margaret Wilcox
ΓΞ—New Mexico State University	Lisa Jones
ΔΘ—Univ. of Houston	Cheryl Kramer
ΔA—Lamar Univ.	Ann Stallings
ΔP—New Mexico Highlands Univ.	Lynn Garcia
ZZ—West Texas State Univ.	Debbie Klechak
ZΘ—Sam Houston State University	Jan Lievsay
ZΨ—Stephen F. Austin Univ.	Dana Towse
ΘO—Pan American Univ.	Judith Flores
IA—Southwest Texas State Univ.	Rhonda Weaver
ΙΨ—Univ. of Texas at Arlington	Karen Willaford
KZ—North Texas State Univ.	Denise Gage
ΔΞ—Texas A & M Univ.	Shelly Killingsworth
ΔO—Angelo State	Elizabeth Cupp
	<i>Chapter Address</i>
	DZ Box, SU Station, Georgetown, TX 78626
	Box 3973, University Park, NM 88003
	5401 Apple Springs Drive, Pearland, TX 77581
	P.O. Box 10606, L.U. Station, Beaumont, TX 77710
	480 Cordova Street, Las Vegas, NM 87701
	Box 414, W.T. Station, Canyon, TX 79016
	Delta Zeta House, SHSU, Huntsville, TX 77341
	SFA, Box 7501, Nacogdoches, TX 75962
	Rt. 4, Box 707, Edinburg, TX 78539
	107 Shalamar, San Marcos, TX 78666
	1114 W. 2nd Street, Arlington, TX 76013
	200 Ave. D. Apt. #W203, Denton, TX 76201
	811 Harvey Road, #72, College Station, TX 77840
	3416 Millbrook #65, San Angelo, TX 76901
	<i>College Chapter Director/Address</i>
	Laurel Scott Madsen (Mrs. Thomas), 11803 Charing Cross, Austin, TX 78759
	Denise Harris Mabry (Mrs. Charles), 1825 Highland, Las Cruces, NM 88001
	Merry Westbrook Adamcik (Mrs. Roy), 6222 Ariel, Houston, TX 77074
	Lenna Foster Parker (Mrs. James), 1601 8th Ave., Box 839, Canyon, TX 79015
	Laura Garcia (Miss), 2104 Highland, McAllen, TX 78501
	Tandy Harlan Fuller (Mrs. Ralph), P.O. Box 5117-WAS, Austin, TX 78761
	Michele Stump McConnell (Mrs. William), 6417 Buckingham Trail, Fort Worth, TX 76180
	Cheryl Morrison Babb (Mrs. Murphy), 1302 College Parkway, Lewisville, TX 75067
	Melanie Wilde Franklin (Mrs. Jim), 3108 Woodland Circle, San Angelo, TX 76901

*Province Alumnae Director:* Mary Margaret Calhoun Fore (Mrs. S.M.), 73 Townhouse Lane, Corpus Christi, TX 78412

<i>Chapter</i>	<i>President/Address</i>
Amarillo—Judy Owens Elliott (Mrs. Bill), 3915 Fleetwood, Amarillo, TX 79109	
Arlington—Kay Karr Huggins (Mrs. John), 517 Salem, Arlington, TX 76014	
Austin—Melissa Stallones Knippa (Mrs. William), 3613 Winfield Cove, Austin, TX 78704	
Beaumont—Lynne Hughes Hollomon (Mrs. James), 1925 Effie Circle, Port Neches, TX 77651	
*Brazosport Area—Prella F. Mays Phillips (Mrs. J. James), 54 Forest Court, Lake Jackson, TX 77566	
*Brazos Valley—Marilyn Scamardo (Miss), 3518 Midwest, Bryan, TX 77801	
Canyon—Betty Patterson (Miss), 2003 7th Avenue, Canyon, TX 79015	
Central Texas—Susan Franklin Davis (Mrs. James E.), 3709 Hopi, Temple, TX 76501	
Corpus Christi—Debbie Blackmon Cox (Mrs. Albert), 509 Grant, Corpus Christi, TX 78411	
Dallas—Sue Jones Allen (Mrs. Tom), 2204 Flat Creek, Richardson, TX 75080	
Denton—Dee Weissinger Reid (Mrs. Jim), 2308 Yorkshire Drive, Denton, TX 76201	
Edinburg-McAllen—Helen Krell Decker (Mrs. Arthur), 6709 N. 16th Street, McAllen, TX 78501	
El Paso—See New Mexico—Province XIV	
Ft. Worth—Suzanne Webster Zanes (Mrs. Robert), 3716 Stoney Creek Road, Ft. Worth, TX 76116	
*Georgetown—Lillian Kolb Jones (Mrs. T. P.), 1601 East 17th, Georgetown, TX 78626	
Houston—Diane Kely Fisher (Mrs. Charles), 2114 N. Fountain Valley Drive, Missouri City, TX 77459	
<i>State Reference Chairmen:</i> Ann Elkins Hawkins (Mrs. J. M.), 324 Pine Street, Lake Jackson, TX 77566	
<i>Chapter</i>	<i>President/Address</i>
Huntsville—Aileen Dean Springer (Mrs. Harold), P.O. Box 145, Huntsville, TX 77340	
*Jasper-Newton—Tama Jo Gray Rawson (Mrs. Jerry W.), Box 884, Jasper, TX 75951	
*Longview-Kilgore—Eleanor Bakosh Gregorich (Mrs. Edward), 102 Wildwood Ct., Longview, TX 75604	
Lubbock—Donna Read (Miss), 3302 21st, Lubbock, TX 79410	
*Midland—Jann Wickersham Buttery (Mrs. W. O.), 3216 Frontier, Midland, TX 79701	
*Nacogdoches Area—Sharon Rumm Mefford (Mrs. George), 317 Crestwood, Nacogdoches, TX 75961	
*No. Harris County—Betty Jean Thompson Tongberg (Mrs. Carl), 10614 Creek Tree Drive, Houston, TX 77070	
*San Angelo—Elizabeth Atkins Bray (Mrs. Charles), 2809 Briargrove Lane, San Angelo, TX 76901	
San Antonio—Marian Barnes Gonzalez (Mrs. Jorge), 5407 W. Westberry, San Antonio, TX 78228	
San Marcos—Patricia Kettler Greiner (Mrs. Allen), Laurel Estates R #1, Box 168, San Marcos, TX 78666	
*Wichita Falls—Patricia Howerton Clarke (Mrs. Calvin), 3500 University, Wichita Falls, TX 76708	



# PROVINCE XVIII—Louisiana and Mississippi

Province Collegiate Director: Marlene McKenney Allen (Mrs. Arthur), Route 1, Box 296, Natchitoches, LA 71457

Chapter/School	President	Chapter Address	College Chapter Director/Address
—Louisiana State Univ.	Laurie Ledet	Box 17770-A, L.S.U., Baton Rouge, LA 70893	Kathleen Illing Bahan (Mrs. Mark), 4807 Shadeland, Baton Rouge, LA 70816
—Univ. of Southwestern La.	Helen Hubley	P.O. Box 4746, N.S.U., Natchitoches, LA 71457	Donna Long Breeden (Mrs. Lacy), Rt. 2, Box 806, Natchitoches, LA 71457
—Northwestern State Univ.	Jane Massengale	Box 2594, Southern Station, Hattiesburg, MS 39401	Pam Purchner Sims (Mrs. Rudy H.), 1214 Windsor Drive, Hattiesburg, MS 39401
—Univ. of Southern Miss.			Janell Memleb Weber (Mrs. Alan), 7211 Camberley Drive, New Orleans, LA 70127
—Univ. of New Orleans	Lisa Hebert	UNO, P. O. Box 1402 Lakefront, New Orleans, LA 70122	Gloria Ervin Lynch (Mrs. John), 310 Julia Street, Thibodaux, LA 70301
—Nicholls State Univ.	Beth Bush	Peltier Apts., Apt. 4, Thibodaux, LA 70301	

Province Alumnae Director: Gloria Mansour Traylor (Mrs. Richard), Rt. 1, Gunter Road, Box 148-A, Florence, MS 39073

Chapter	President/Address	Chapter	President/Address
—Alexandria Area—Edith DeWitt Buchanan (Mrs. James), Rt. 2, Box 361, Alexandria, LA 71301		Lafayette, LA—Clair Belsom Fung (Mrs. Russell), 224 Sunny Lane, Lafayette, LA 70506	
—Baton Rouge, LA—Jackie Giroir Bourgeois (Mrs. Roy), 3546 Pioneer Road, Baton Rouge, LA 70814		*Mississippi Gulf Coast, MS—Jeanne Young Bujak (Mrs. Richard G.), 2208 Sweetman Blvd., Gulfport, MS 39501	
—Houma Area, LA—Jeannie Milliman Richard (Mrs. Arnold), 206 Hamner Drive, Houma, LA 70360		*Natchitoches, LA—Margo Haase (Miss), 419 East Fourth Street, Natchitoches, LA 71457	
—Hattiesburg, MS—		New Orleans, LA—Jean Funck (Miss), 4532 Marseilles Place, Metairie, LA 70002	
—Jackson, MS—Judith Allard Darling (Mrs. Stephen), P.O. Box 233, Clinton, MS 39056		*Ruston, LA—Mable May (Miss), Rt. 5, Box 118, Ruston, LA 71270	
		Shreveport, LA—Tracey Tanquary Cox (Mrs. John T. Jr.), 555 Dunmoreland Drive, Shreveport, LA 71105	

State Reference Chairmen: Louisiana—Jane Weaver Mathes (Mrs. Jimmy), 14363 Firethorn Street, Baton Rouge, LA 70815  
Mississippi—Jane O'Neil Letchworth (Mrs. John), P.O. Box 772, Shelby, MS 38774

# PROVINCE XIX—Tennessee

Province Collegiate Director: Care of National Headquarters

Chapter/School	President	Chapter Address	College Chapter Director/Address
—Univ. of Tennessee	Anita Durham	Box 79, 1621 W. Cumberland Avenue, Knoxville, TN 37916	Patty Sonka Mallicote (Mrs. R. E.), 507 Meadecrest Drive, Knoxville, TN 37919
—Memphis State Univ.	Carol Gassaway	P.O. Box 93177, MSU, Memphis, TN 38152	Joyce Lockhart Gary (Mrs. Wallace W.), 1347 Greendale Ave., Memphis, TN 38127
—East Tennessee State Univ.	Sharon Ratliff	P.O. Box 15869, ETSU, Johnson City, TN 37601	Donna Leonard Herron (Mrs. John), 2106 Evergreen Drive, Johnson City, TN 37601
—Middle Tenn. State Univ.	Sandra Cole	Box 580, MTSU, Murfreesboro, TN 37132	Judith Davis Ace (Mrs. Donald), 310 Grandview, Murfreesboro, TN 37130

Province Alumnae Director: Jean Cox Garibaldi (Mrs. Thomas), 6616 London Dr., Memphis, TN 38138

Chapter	President/Address	Chapter	President/Address
—Hendersonville, TN—Pattie Cabrera Rollins (Mrs. James), 394 W. Main Street, Hendersonville, TN 37075		Memphis, TN—Carol Curtis Sheridan (Mrs. John), 284 Palisade, Memphis, TN 38111	
—Johnson City, TN—Carolyn Barnett Seaman (Mrs. Daniel), 2405 Larkspur Drive, Johnson City, TN 37601		Murfreesboro, TN—Katherine Theiss Ray (Mrs. John B.), 1203 Scotland Drive, Murfreesboro, TN 37130	
—Knoxville, TN—Charlotte Duncan LaFevor (Mrs. James), 901 W. Forest, Knoxville, TN 37919		Nashville, TN—Pam Sands (Miss), 5288 Edmondson Pike, Apt. 1206, Nashville, TN 37211	

State Reference Chairmen: Tennessee—Kathryn Mulholland Bright (Mrs. S. Gael), 4824 Frontier Dr., Kingsport, TN 37664

# PROVINCE XX—Kentucky

Province Collegiate Director: Care of National Headquarters

Chapter/School	President	Chapter Address	College Chapter Director/Address
—Univ. of Kentucky	Connie McCaslin	319 Columbia Terrace, Lexington, KY 40508	Janet Shiffer Thomas (Mrs. Mark), 1501 Viley Road, Lexington, KY 40504
—Univ. of Louisville	Karen Shacklette	2405 Brighton Drive, Louisville, KY 40205	Patricia Steirer Sorg (Mrs. John), 2212 Steier Lane, Louisville, KY 40218
—Northern Kentucky University	Bev Reddington	1670 Atson Lane, Cincinnati, OH 45205	Debbie Miller (Miss), 205 Bluegrass Avenue, Newport, KY 41071
—Morehead State Univ.	Sherry Hall	803 Nun Hall MSU, Morehead, KY 40351	Glenna Evans Campbell (Mrs. Marion), Advisor, 1301 Sherwood Forest, Morehead, KY 40351

Province Alumnae Director: Care of National Vice President Alumnae Affairs

Chapter	President/Address	Chapter	President/Address
—Lexington—Baxanna Arnett Oney (Mrs. Larry), Chelsea Terrace #5D, 2640 Wilhite, Lexington, KY 40503		Louisville—Patricia Steirer Sorg (Mrs. John), 2212 Steier Lane, Louisville, KY 40218	
		*Morehead—Kate Morris Hawkins (Mrs. Robert), 107 East 5th Street, Morehead, KY 40351	

State Reference Chairmen: Baxanna Arnett Oney (Mrs. Larry), Chelsea Terrace #5D, 2640 Wilhite, Lexington, KY 40503

# PROVINCE XXI—North Carolina

Province Collegiate Director: Care of National Headquarters

Chapter/School	President	Chapter Address	College Chapter Director/Address
—East Carolina Univ.	Faye Hall	801 E. 5th Street, Greenville, NC 27834	Nancy Wean Fetsko (Mrs.), 1641 3rd Street, N.E., Hickory, NC 28601
—Lenoir Rhyne Col.	Chris Shogren	Box 1384, LRC, Hickory, NC 28601	Malissa Wilson Hawkins (Mrs. Bill) P.O. Box 1065, Cullowhee, NC 27823
—Western Carolina University	Audrey Buchanan	404-B2, Walker Dorm, Cullowhee, NC 27823	Linda Stallings Riley (Mrs. Thomas), 1302 Lakeside Drive, Wilson, NC 27893
—Atlantic Christian Col.	Jeanie Boyd	ACC, Box 5570, Wilson, NC 27893	Elvena Price Rogers (Mrs. Ken), 5001 Vescova Ct., Charlotte, NC 28212
—Univ. of North Carolina at Charlotte	Susan Blair	419 Dorm, #73, UNCC, Charlotte, NC 28223	Jackie Cannon Pollock (Mrs. Robert), c/o ASU Athletic Dept., Appalachian State Univ., Boone, NC 28608
—Appalachian State Univ.	Kim Day	ASU Box 2661, Boone, NC 28608	

Province Alumnae Director: Care of National Vice President Alumnae Affairs

Chapter	President/Address	Chapter	President/Address
—Charlotte—Karen Lutz (Miss), 5433-F Albermarle Road, Lake Apt., Charlotte, NC 28212		Raleigh—Alberta Doran Curran (Mrs. Thomas), 116 Dublin Woods Drive, Cary, NC 27511	
—Greensboro—Margaret Morton McIntire (Mrs. Jack), 2523 Cherbonne, Greensboro, NC 27407		Triangle Area—	
—Greenville—Becki Barrow Young (Mrs. James), 1606 South Elm, Greenville, NC 27834			

State Reference Chairmen:



## PROVINCE XXII—Georgia and South Carolina

Chapter/School		President		Province Collegiate Director: Care of National Headquarters		College Chapter Director/Address	
BΔ—Univ. of South Carolina		Ann Bagnol		Box 80620, USC, Columbia, SC 29208		Linda Langford Reynolds (Mrs. Ray), 1511 Carter St., Columbia, SC 29204	
ΔΔ—Georgia State Univ.		Cheryl Newsom		Box 502, Univ. Plaza, Atlanta, GA 30303		Amaryllis Pickett Barnes (Mrs. Ray), 2424 Glenwood Dr. N.E., Atlanta, GA 30305	
IN—Georgia Southern College		Pam Miller		Landrum Box 11756, Statesboro, GA 30458		Bernice Forrest Kellogg (Mrs. Craig), 113 Herty Drive, Statesboro, GA 30458	
KΩ—Limestone College		Nancy Fargo		1120 Duncan Street, Gaffney, SC 29340		Terriessa Harrel Barman (Mrs. Everette H.), 550 Allen Memorial Dr., Milledgeville, GA 31061	
ΔΠ—Georgia College		Donna Campbell		221 N. Jackson Street, Milledgeville, GA 31061		Dr. Ann Lister, 1380 East Decatur Drive, Rock Hill, SC 29730	
ΔΣ—Winthrop College		Wanda Usher		Winthrop College Station, Winthrop College Box 5070, Rock Hill, SC 29730		Linda Ivey Foshee (Mrs. David), 5160 Yosemite Drive, Columbia, GA 31907	
ΔΨ—Columbus College		Terri Hughes		4662 Rowland Avenue, Columbus, GA 31907			

### Province Alumnae Director: Care of National Vice President Alumnae Affairs

Chapter		President/Address		Chapter		President/Address	
Atlanta, GA—Catharine Kramer (Miss), 30083		5400 Memorial Drive, #13K, Stone Mountain, GA		Greenville, SC—Denise Lavender Edmondson (Mrs. Ray), 4930 Bridle Path Lane, Greenville, SC 29615			
Charleston, SC—				*Macon, GA—Pam Motter Richards (Mrs. John), 314 Rusty Road, Warner Robins, GA 31061			
*Columbia, SC—				Milledgeville, GA—Gloria Evans Smith (Mrs. Edward), 121 Vinson Highway, Milledgeville, GA 31061			
*Columbus, GA—							
State Reference Chairmen: Georgia—Jean Efrid Muecke (Mrs. Robert), 1309C Gran Court Drive, Roswell, GA 30076				South Carolina—Kathleen Adams Thompson (Mrs. R. E.), 14 Archdale Rd., Columbia, SC 29209			

## PROVINCE XXIII—Alabama

Chapter/School		President		Province Collegiate Director: Dwayla Dean Finch Porter (Mrs. Arthur), 1409 Preston St., Opelika, AL 36801		College Chapter Director/Address	
AΓ—Univ. of Alabama		Caron Wilcox		P.O. Box 6273, Univ. of Alabama, University, AL 35486		Amelia Webb Minton (Mrs. Michael), 21-W Skyland Apartments, Tuscaloosa, AL 35401	
AΠ—Samford University		Leslie Lockman		S.U. Box 1128, Birmingham, AL 35209		Linda Rhodes Butler (Mrs. James), 4213 Mountindale Rd., Birmingham, AL 35213	
BΞ—Auburn Univ.		Danita McCauley		Dorm D., #221, Auburn Univ., Auburn, AL 36830		Sandra McAlister Nesbitt (Mrs. Milton), 112 Tal Hiem Dr., Auburn, AL 36830	
KΛ—Livingston Univ.		Debra Barker		L.U. Box 669, Livingston University, Livingston, AL 35470		Mary Jean Ratcliffe Tartt (Mrs. Tom), Drawer A, Livingston, AL 35470	
ΔΓ—Jacksonville State Univ.		Elizabeth MacMurray		606 Sparkman, Jacksonville State Univ., Jacksonville, AL 36265		Hilda Norton (Mrs.), Route 2, Box 274, Jacksonville, AL 36265	
ΔK—University of Alabama in Huntsville		Eva Jones		111 Vincent Road, Huntsville, AL 35802		Betty Greene Byrne (Mrs. William F.), 10309 Foothills Circle, S.E., Huntsville, AL 35803	
ΔN—Auburn University at Montgomery		Paula Pate		109 C. Vieux Carre Apt., 3539 Carter Hill Road, Montgomery, AL 36111		Ann Hatchett Cheney (Mrs. Robert), 3506 Ramsey Road, Montgomery, AL 36111	

### Province Alumnae Director: Lassie Jo Rounds Sims (Mrs. Jack), 208 Willow Creek Road, Auburn, AL 36830

Chapter		President/Address		Chapter		President/Address	
Auburn—Emily Leckenby Klinkenborg (Mrs. Douglas), 618 Apache, Auburn, AL 36830				*Livingston—Pam Pope (Miss), P.O. Box 335, Livingston, AL 35470			
Birmingham—Charlotte Holliman Montgomery (Mrs. Roland), 1770 Cornwall Road, Birmingham, AL 35226				Montgomery—Betty Propst (Miss), 6728 Greenbrook Road, Montgomery, AL 36109			
*Calhoun County—Vicki Y. Bowman (Miss), Route 1, Box 436C, Anniston, AL 36201				Lackey (Mrs. Fred T. Jr.), 3216 Monarch Drive, SW, Huntsville, AL 35801			
*Decatur—				Montgomery—Frances Swift Carr (Mrs. Reese), 3513 Audubon Road, Montgomery, AL 36109			
Huntsville—Marsha Ming White (Mrs. Henry), Rt. 3, Box 24, Athens, AL 35611				*Muscle Shoals Area—			
				Tuscaloosa—Carolee Lewis (Miss), #96 Country Club Townhouses, Tuscaloosa, AL 35404			

State Reference Chairmen: Deborah Robinson (Miss), 108 Debra Street, Prattville, AL 36067

## PROVINCE XXIV—Florida

Chapter/School		President		Province Collegiate Director: Janie Irene Roche (Miss), 1638 Parkwood Road, Jacksonville, FL 32207		College Chapter Director/Address	
AΣ—Florida State Univ.		Robin Cannon		749 West Jefferson St., Tallahassee, FL 32304		Linda C. Moore (Miss), Advisor-135 White Drive, Apt. R-1, Tallahassee, FL 32304	
BM—Florida Southern College		Anne Cross		P.O. Box 4138 FSC, Lakeland, FL 33802		Susan C. Eubanks (Miss), Advisor, 4207 Confederate Point Road, #4 Jacksonville, FL 32210	
IQ—Jacksonville Univ.		Nancy Wooldridge		J.U. Box 223, Jacksonville, FL 32211			

### Province Alumnae Director: Elsie Kuck Bailey (Mrs. W. Knapp) 801 South Federal Highway, Apt. 717, Pompano Beach, FL 33062

Chapter		President/Address		Chapter		President/Address	
Brevard County—Virginia Peoples Swanson (Mrs. Ralph), 18 West Point Drive, Cocoa Beach, FL 32931				Pensacola—			
Clearwater—Susan Mease (Miss), 2225 Nursery Road, Bldg. 20, Apt. 203, Clearwater, FL 33516				St. Petersburg—Virginia Riley Klieger (Mrs. Gerald), 4151 Sunrise Drive, South St. Petersburg, FL 33705			
Gold Coast Area—Barbara Welky Goodloe (Mrs. Edward), 2825 N.E. 22 Street, Ft. Lauderdale, FL 33305				Sarasota-Bradenton—Shirley Hamilton Cook (Mrs. David), 3300 Duncan Avenue, Sarasota, FL 33581			
Jacksonville—				Southwest—Floss Harris Whyte (Mrs. Russell), 1338 Ellendale Circle, Lehigh Acres, FL 33936			
Lakeland—Willia Bradford (Miss), 945 S. Tennessee Avenue, Lakeland, FL 33803				Tallahassee—Donna Jeanne Einig Landrum (Mrs. Royce), 3711 Shamrock West, Apt. 13, Tallahassee, FL 32303			
Miami—Jane Everitt (Miss), 8520 SW, 102 Avenue, Miami, FL 33173				Tampa—Alice Ramil Gault (Mrs. Kenneth), 1221 26th Avenue, Tampa, FL 33605			
Orlando-Winter Park—Gwyn Orme Mercer (Mrs. Larry), 708 S. Conway Road, Orlando, FL 32807							
*Palm Beaches—Virginia Olson Hinman (Mrs. Earl), 278 Camellia, Palm Beach Gardens, Lake Park, FL 33403							

State Reference Chairmen: Betty Crabtree Nelson (Mrs. Donald E.), 3511 Corona, Tampa, FL 33609

## PROVINCE XXV—Virginia, Maryland, and Washington, D.C.

Chapter/School		President		Province Collegiate Director: Care of National Headquarters		College Chapter Director/Address	
ET—Longwood College		Laura Duncan		Box 1116, Longwood College, Farmville, VA 23901		Gretchen Unterzuber (Miss), Box 73, Farmville, VA 23901	
ΘΦ—Old Dominion Univ.		Karen Saucier		4936 Olive Grove Lane, Virginia Beach, VA 23455		Cindy Sparks (Miss), 2420 Ballahack Road, Chesapeake, VA 23322	
KΘ—Virginia Polytechnical Inst.		Jane Cady		343 E. Campbell, Blacksburg, VA 24061		Cindy Andrew (Miss), 29 C Terrace View, Blacksburg, VA 24060	
ΔΔ—Univ. of Virginia		Leslie Pearson		4 University Circle #2, Charlottesville, VA 22903		Janet Kerr (Miss), 267-22 Colonnade Drive, Charlottesville, VA 22901	

### Province Alumnae Director: Care of National Vice President Alumnae Affairs

Chapter		President/Address		Chapter		President/Address	
Peninsula, VA—Rita Screen (Miss), 597-203 Chinkapin Trail, Newport News, VA 23602				Washington, D.C.—Karlota Koester (Miss), 5821 N. Washington Blvd., #84, Arlington, VA 22205			
Richmond, VA—Gail Ott Bonanno (Mrs. John), 2915 Oakland Avenue, Richmond, VA 23228							
Tidewater, VA—Lynn Brammer Clements (Mrs. Carl), 4405 Wakeforest Drive, Portsmouth, VA 23703							



Reference Chairmen: District of Columbia—Mary Stiarwalt Maxfield (Mrs. Orville E.),  
2301 40th Street, NW, Washington, DC 20007  
Maryland—Marianne Belding Willing (Mrs. Edwin), 110

Canterbury Drive, Windsor Hills, Wilmington, DE 19803  
Virginia—Lynn Eddy Pope (Mrs. Leroy), 7105 Crittenden Road,  
Chuckatuck Station, Suffolk, VA 23432

PROVINCE XXVI—Arkansas

Province Collegiate Director: Marsha Seaton O'Daniel (Mrs. Keith), 1305 San Miguel, Springdale, AR 72764

Chapter/School  
Univ. Central Arkansas  
Henderson St. University  
Arkansas Tech. University

President  
Debi Kirby  
Donna Craft  
Pamm Monk

Chapter Address  
Box 567, UCA, Conway, AR 72032  
H-1765, Arkadelphia, AR 71923  
Box 496, Russellville, AR 72801

College Chapter Director/Address  
Mary Robbins Muse (Mrs.), 371 Watkins, Conway, AR 72032

Jacqueline Miner Gardner (Mrs. Richard), P.O. Box 866, Russellville, AR 72801

Province Alumnae Director: Jean Cox Garibaldi (Mrs. Thomas), 6616 London Drive, Memphis, TN 38138

Chapter  
Conway—Rebecca Farris Jessup (Mrs. Tim), 1409 Bean, Conway, AR 72032  
Little Rock—Sandy Shumard Ledbetter (Mrs. Joel), 7 Fox Hunt Trail, Little Rock, AR 72207

President/Address

Chapter

President/Address

Reference Chairmen: Patsy Camp Farris (Mrs. Jefferson), 140 Donaghey Avenue,  
Conway, AR 72032

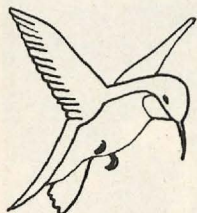

I am (as you can see)  
a bright green bud  
thumb-sized,  
hugged by embryo petals  
rolled up tightly  
in a pixie peak.

I can feel my little head  
giddy with growth  
swell and swell  
and uncurl at last  
ever so slowly  
in petal pangs of birth.

I'm nurtured on a membraned stem,  
my inner life protected from without  
through a network of  
prickly thorns and gloss-green leaves  
all bound to Earth by Venus  
in a secret ritual of roots.

The strong Sun shouts at me  
to hurry up and grow.  
But not so fast, Old Sun,  
I'm just a pixie rosebud no bigger  
than the green and ruby Hummingbird  
that plays with me.

Sometimes in quiet meditation  
attuned to strains of loneliness  
I listen as I grow ever so gradually

until at last I hear my rosy petals  
expand to a new image,  
a new style of Being.

Unlimits of Time?  
Moments, minutes, months, star years—  
each more beautiful in timelessness?  
Or is Time beauty-brief, unlasting  
as a sugar rose of marzipan  
that trims a birthday cake?

Wider, ever wider, with new awareness,  
I open my flesh-pink heart  
in full rosette,  
as tender as a carefree girl,  
breathing, ever breathing illimitable air,  
all fragrant with attar of roses.

You cannot know my dreams.  
They taste of dew and candy floss.  
Each time I reawaken, I'm still a Rose—  
for I live many lives. What matter  
that days are short and petals fall?  
I've willed my golden stamen to the wind.

Are there then new ways of Being?  
I warn you, don't ask Venus—  
she's all ashes of roses.  
Ask the little Hummer that touches  
every flower in the garden. He'll tell you  
the bright eye of Being is love.

Maxine Kaiser Russell, T-Minnesota



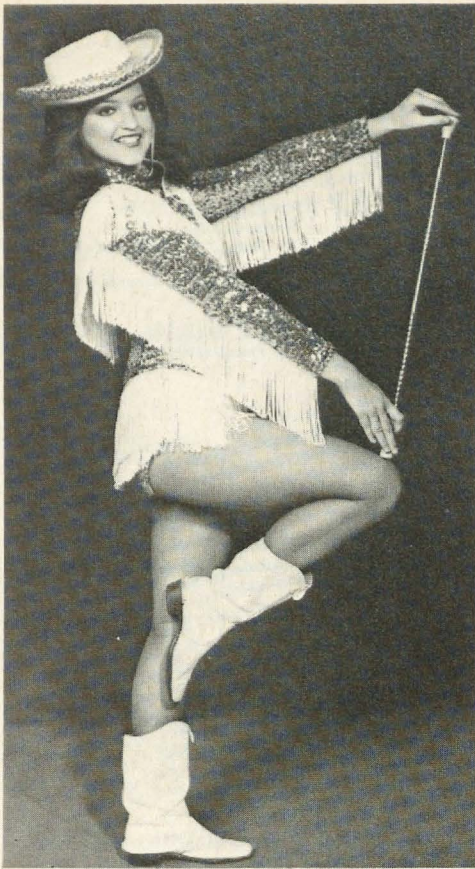

Left: Susan Angell, 1A is Strutter Captain at Southwest Texas.

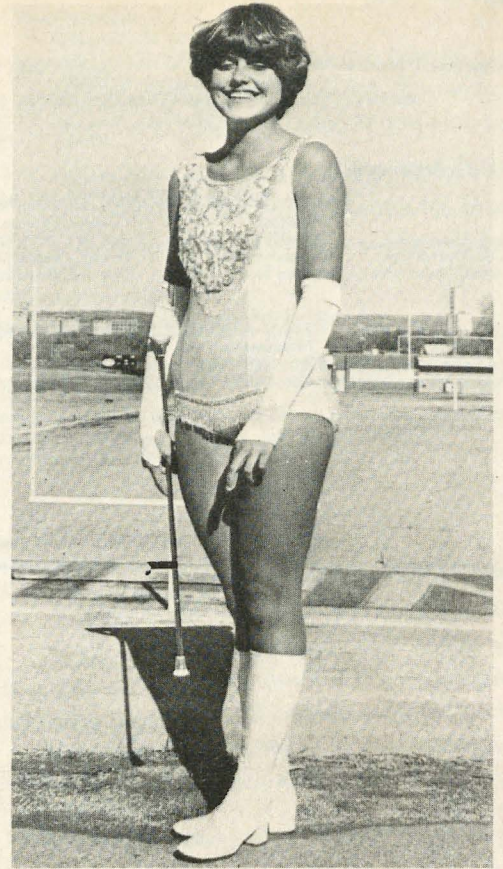

Right: Rosie Sidwell, ΔO, Feature Twirler for the Ranger Band at Northwestern State, Oklahoma.

## CHANGE OF ADDRESS OR NAME

Clip and mail to Delta Zeta National Headquarters,  
21 East State Street, Columbus, Ohio 43215

Miss  
Mrs.  
Ms.

Given Name

Maiden Name

Husband's last name, if married

Collegiate Chapter

Year of Graduation

Date Change is Effective

New Address

(City)

(State)

(Zip Code)

If you wish to have the LAMP mailings discontinued, please indicate \_\_\_\_\_

If you are currently a national, province, or chapter officer for Delta Zeta, please indicate office held \_\_\_\_\_

Optional Information:

Husband's first name

Date of Marriage

**Delta Zeta Sorority  
Suite Six Hundred  
Twenty-one East State Street  
Columbus, Ohio 43215**

**Send 3579 Immediately to Delta Zeta Sorority**

**Second class postage  
paid at Columbus,  
Ohio and at additional  
mailing offices.**