

THE

SUMMER 1972

L
A
M
P

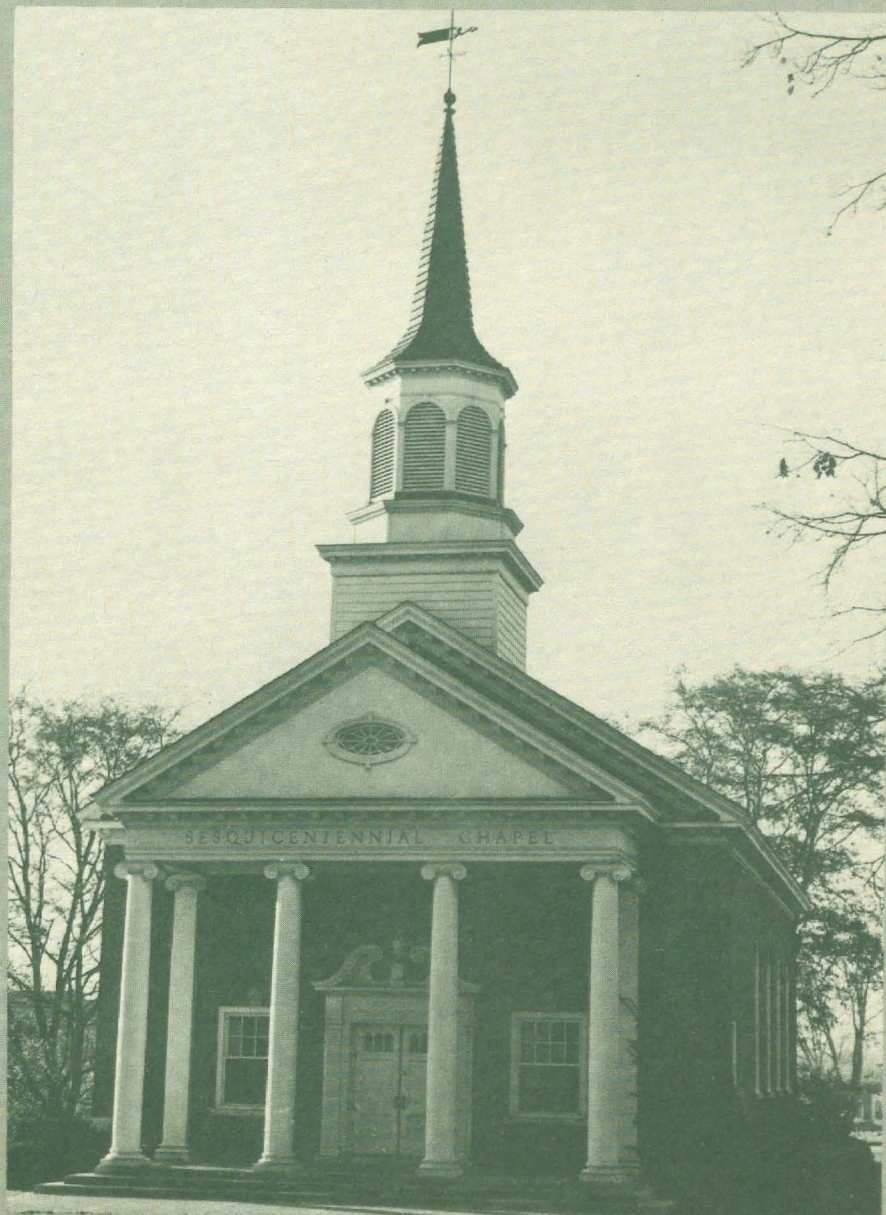

DELTA ZETA

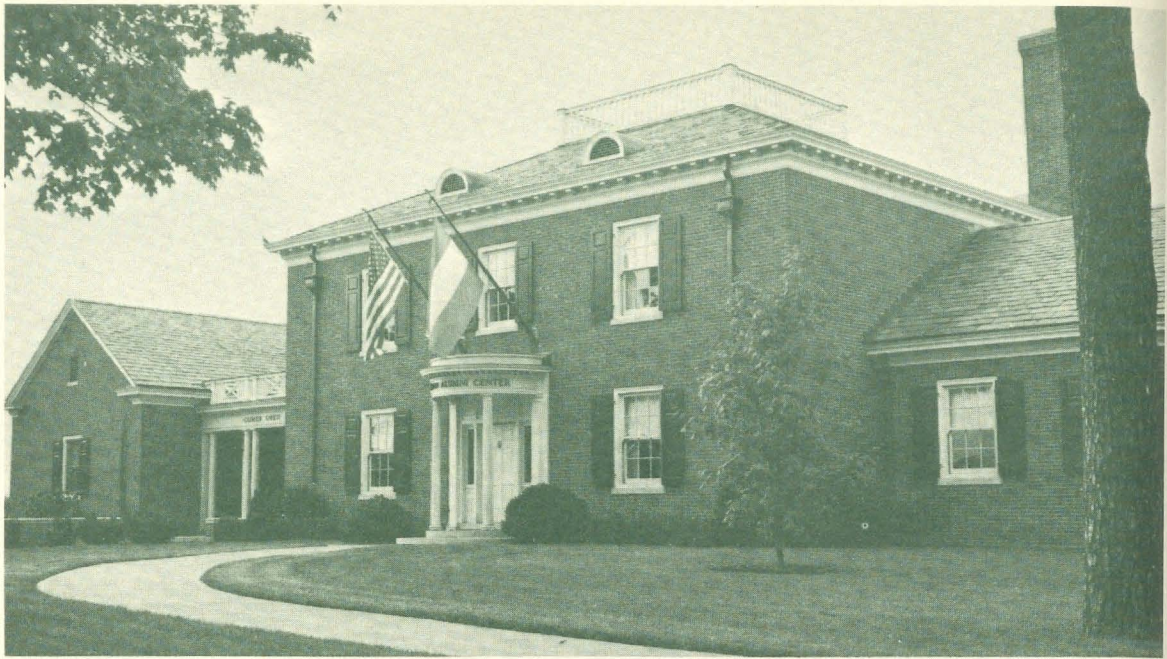

In February, the National Council of Delta Zeta met on the campus of Miami University in Oxford, Ohio. For Delta Zetas this is the magic name, the first lesson in every pledge's education. "Delta Zeta was founded on October 24, 1902, at Miami University, Oxford, Ohio."

Many of the National Council members had never before visited this spot where Delta Zeta's history began, and they were delighted with their sentimental journey. Your Editor felt that perhaps Delta Zetas everywhere would enjoy knowing more about their birthplace, and what it is today.

Vice-chairman of the Miami University Board of trustees is Lucile Crowell Cooks, A, herself a distinguished Miami alumna and booster, and the only female on its Board of Trustees.

The Council met in the Trustees conference room in the Murstein Alumni Center, ate in the trustees private dining room, and were housed in the Climer guest lodge which adjoins the alumni center.

The Murstein Center with its guest lodge was built entirely from gift funds. Each room is a gem in itself, with its various traditional furnishings, and the walls are hung with works of art as well as memorabilia. The Center houses the alumni association offices as well as the Office of Development and related departments. The main lounge is the scene of many receptions and teas, and Delta Zeta Council entertained at a reception with the help of the Alpha chapter officers.

The campus of Miami University is laid out with neatness and wide green lawns. The newer buildings are of the same red brick and general style of architecture as the nineteenth century buildings. It has an air of serenity and spaciousness not found on big city campuses. While the University and its students are very modern in their functioning, it is not difficult to close one's eyes and imagine Julia Bishop, Alfa Lloyd, Anna Keen, Mary Collins, Anne Simmons, Mabelle Minton, with their pledge Elizabeth Coulter, riding in their horsedrawn buggy and carrying their parasols against the sunshine—and the then president, Dr. Guy Potter Benton sitting in his high-ceilinged office, encouraging these brash young women who were among the first females admitted to the university.

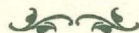

On the cover:

The Miami University Sesquicentennial Chapel was constructed through gifts of alumni and friends as the university was observing the 150th anniversary of its founding in 1959. It is non-denominational and is symbolic of Miami's continuing concern for things spiritual, regardless of its tradition as a public institution. The chapel chimes, which are heard daily, are the gift of Delta Zeta and known as the Delta Zeta chimes.

THE

LAMP

Attention

Send all material for publication to the Editor, Mrs. Arthur Miner. Send all changes of address, changes of name, and notices of death to Delta Zeta National Headquarters. Deadline for chapter editors: November 10, February 10, May 10.

The Lamp of Delta Zeta

official magazine of the sorority, is published Quarterly by the Delta Zeta Sorority, 21 East State Street, Columbus, Ohio 43215. Life subscription \$40.00. Printed in U.S.A. Second class postage paid at Columbus, Ohio, and at additional mailing offices. Printed at George Banta Co., Inc., Menasha, Wisconsin.

Contents

Summer, 1972

Volume 61, No. 2

- 2 This is Miami University
- 11 Golden Circle Scholarships
- 12 The New Approach
- 16 Scholars and Sweethearts
- 21 Family Occasions
- 22 Alumnæ Across the Country
- 25 Carl and Alice Winters
- 26 Museum Director
- 27 Dog's Garden of Verses
- 28 From Delta Zeta to Eastern
- 30 United States and Morocco
- 31 Nita Jones, Potter
- 32 Pioneer for Physically Handicapped
- 33 The Future is Your Responsibility
- 65 Sigma Alpha Iota Dedicates Musicale
- 66 Congressional Interns
- 67 Navy Award
- 68 Building Homes for Delta Zetas
- 71 On Campus
- 84 Flame Eternal

Editor . . .

Florence Hood Miner
1040 H Avenue
Nevada, Iowa 50201

Staff . . .

Amy Reeh Glasgow
Grace Mason Lundy
Beth Kennard Moore
Diane Jones Skelton

DELTA ZETA

THIS IS MIAMI UNIVERSITY

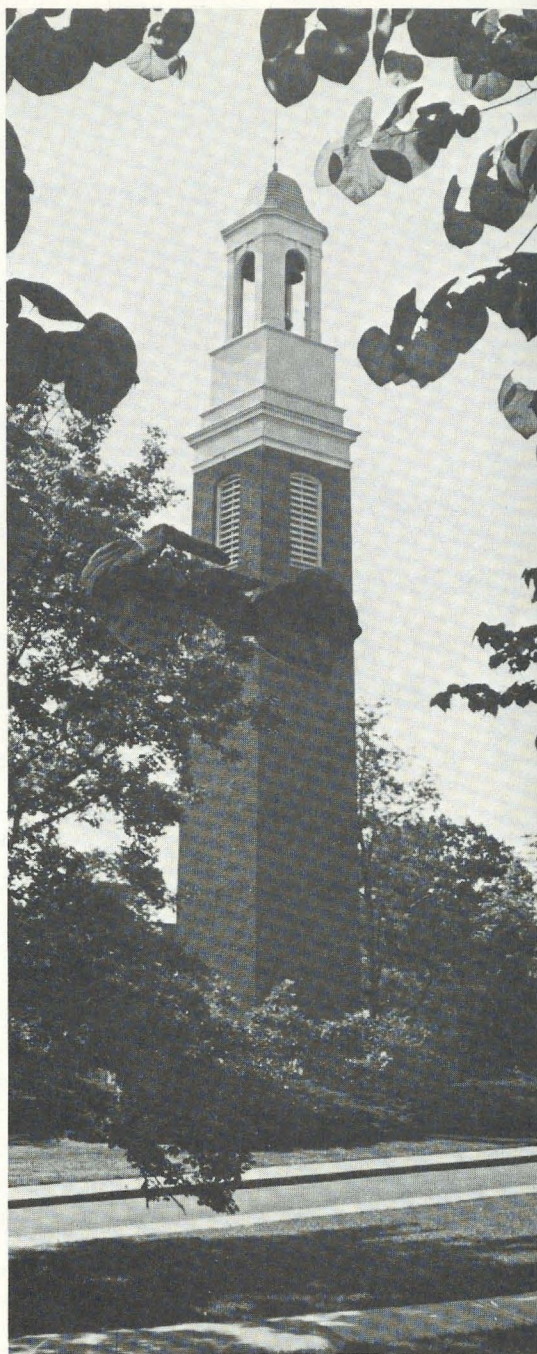

The bell tower officially is The Beta Theta Pi Campanile, but the campus generally designates tower and all as the Beta Bells. Believed to have been the only free-standing Georgian bell tower in existence at the time it was built, it has become the symbol of Miami's fraternity tradition. It was the gift of Beta Theta Pi to the university on the occasion of its centenary in 1939.

Alpha Chapter—1972



Miami University, Oxford, Ohio, second-oldest state university west of the Allegheny Mountains, was created February 17, 1809, by an act of the Ohio General Assembly. It often is pointed out that Miami thus was "born the same week as Abraham Lincoln."

Miami University actually was a direct result of a 1792 Congressional act, signed by President George Washington, requiring that one township in a Southwestern Ohio land purchase be set aside for permanent support of an educational institution.

This was the John Cleves Symmes Purchase, also known as The Miami Purchase, since it involved more than one million acres between the two Miami rivers. Terms of this purchase followed closely the terms of the Ohio Company land contract which led to establishment of Ohio University in Athens in 1804; both contracts were based on provisions in the Northwest Ordinance of 1787 for the reservation of lands in support of public education. The township eventually designated by the legislature for the support and location of The Miami University is outside the boundaries of the original Miami Purchase, but that is quite another story!

The act which created the Miami University made it clear that this was fully a creature of the state legislature, its trustees named individually by the legislature on nomination by the Governor, the powers of its trustees and faculty defined by the legislature and specifi-

cally subject to further action of the legislature. However, the term "state university" did not come into common usage until many years later. Direct and regular financial appropriations in support of the university did not begin until 1885.

Even to this day, state support of Miami and other state universities is far from complete. The cost of the instructional program and general operation of the university is financed by student fees as well as by state appropriations. While construction of academic buildings is financed through state appropriations, all residence halls are financed through funds borrowed by the university and repaid from room-board charges made directly to students. Other buildings not directly related to the academic program are constructed from a portion of the Student Service Fee.

Although created in 1809, Miami did not actually begin collegiate instruction until 1824. Throughout the intervening 13 years, its trustees encountered many difficulties in their efforts to bring a university into actual operation. These were frontier days, and the frontier had few people, few dollars, few roads. The War of 1812 and general hard times contributed to the delay. A grammar school was taught in a log cabin on the college grounds for several years before a brick building called "The College Edifice" was completed and collegiate instruction begun on November 1, 1824.

With a rugged Scotsman, Robert Hamilton Bishop,



MacCracken Hall is a women's residence hall, centerpiece of the South Campus complex which houses almost three thousand students in units of 250 to 300, preserving the small college friendliness and individuality in a major university environment. Henry Mitchell MacCracken, Class of 1857, later became head of the University of Pittsburgh and New York University.

as its president and principal teacher, the young university in 1824 required that boarding students bring as much as \$93 to meet expenses for the year, as follows: board, \$50; tuition, \$20; washing, \$8; candles and wood, \$5; servant hire \$5; extras, \$5. Although only about twenty students reported for the opening, about eighty more came in during the year as they could get away from farm work or as roads became passable.

The first study period at the university began at 5 A.M. and extended til 7, with classes following. Except for meals followed by two exercise periods, students were assigned to study and recitation until the evening prayers. Their classes were in what has been identified as the classical pattern: logic and moral philosophy, Greek and Latin and mathematics.

By 1827, the new university was building a dormitory. By 1834, its enrollment had grown to 234 students, and there was need for a second dormitory. By 1839, with 250 students, Miami actually was the fourth-largest collegiate institution in the United States—after Harvard, Yale and Dartmouth. Dissensions and disputes through the next two decades brought periodic dips in enrollment; the Civil War weakened Miami again, and the Panic of 1873 was a telling blow. Miami was forced to close. It reopened 12 years later, in 1885, with 20 students and some state support. Recovery was slow. Enrollment did not get above 150 until 1902, when the opening of the Normal College brought 78 women students.

Miami was growing in many ways. The Normal College established for the training of teachers and school administrators in 1902 became the School of Education in 1927. A School of Business Administration was added in 1927; a School of Fine Arts, for architecture, music, painting and design, in 1929. Graduate study

was coordinated into a Graduate School in 1947. The School of Applied Science was organized in 1959. The general liberal arts pattern of Miami University from its beginning had led to identification of a College of Liberal Arts to distinguish it from the Normal College; this in turn was given its present name, College of Arts and Science, in 1946.

"Extension" classes were offered by Miami in other Southwestern Ohio communities for many years, and in 1954 this program was organized into a Division of Academic Centers to offer evening classes in facilities of local high school buildings during hours when they were not needed by those schools. At its peak, this program served some 5,000 persons in Academic Centers at Hamilton, Middletown, Dayton, Norwood and Piqua. Three of these Academic Centers eventually became evening functions of university branch campuses; two others were absorbed into the evening programs of other universities.

In 1964, Miami and Ohio State together opened a joint branch campus at Dayton called the Wright State Campus of Miami University and the Ohio State University. Miami opened a second branch campus at Middletown in 1966. By the time its third branch campus was opened at Hamilton in 1968, the state legislature had accorded the Wright State Campus separate entity as Wright State University.

In the fall of 1966, when it was responsible for a part of the Wright State Campus as well as the Middletown Campus and five Academic Centers, Miami listed an over-all enrollment of 18,500. Separation of Wright State and the realignment of Academic Centers produced a new basis for comparative enrollments, but the Miami of 1971-72 has been 13,131 for the Central Campus at Oxford, 2,144 at Middletown, and 1,592 at Hamilton.



Susan Donovan, A '74, Lydia Osborn Wiepking, A, Eleanor Strickler Fariss, T, chat with Mr. and Mrs. John Dolibois at the tea given by Council in the spacious lounge of the Murstein Alumni Center. Mr. Dolibois is Vice-President for Development and Alumni Affairs for Miami University.

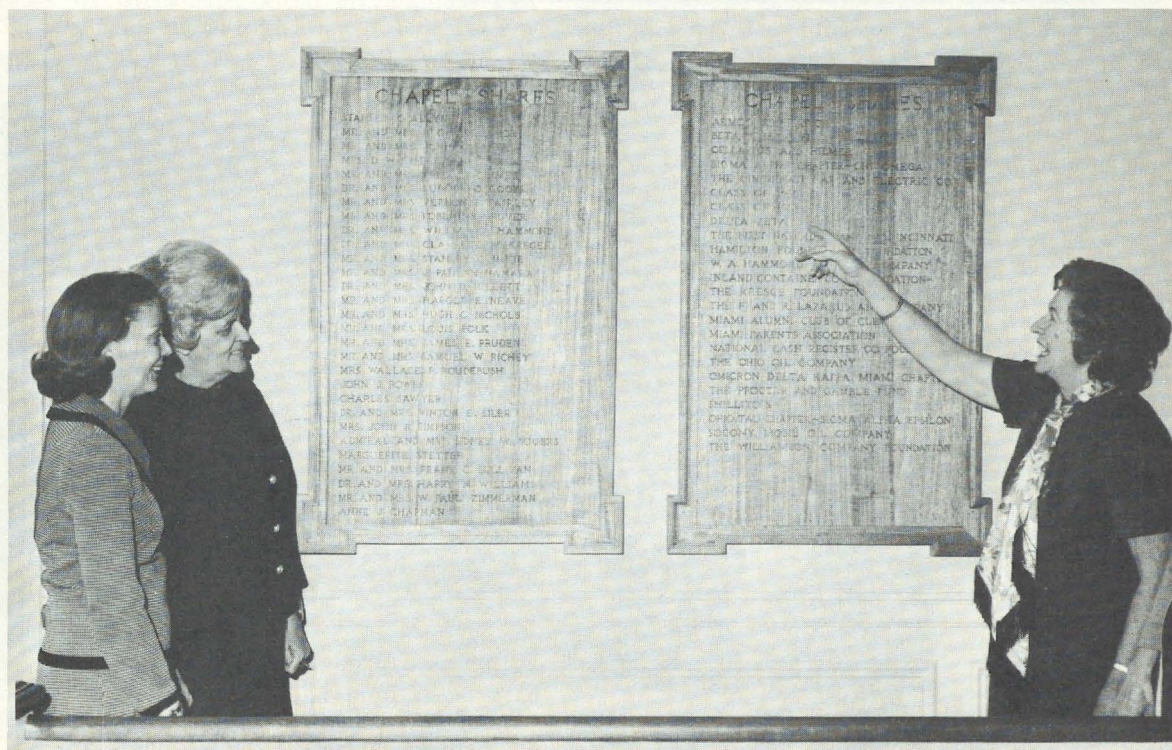

At the rear of the chapel, behind the pews are wood tablets carved with the names of the various donors to the chapel. Gertrude Meatheringham is pointing out Delta Zeta's name to Cynthia McCarty and Betty Agler. In the entry way of the chapel is a brass tablet marking the date that the carillon honoring the Founders was presented.

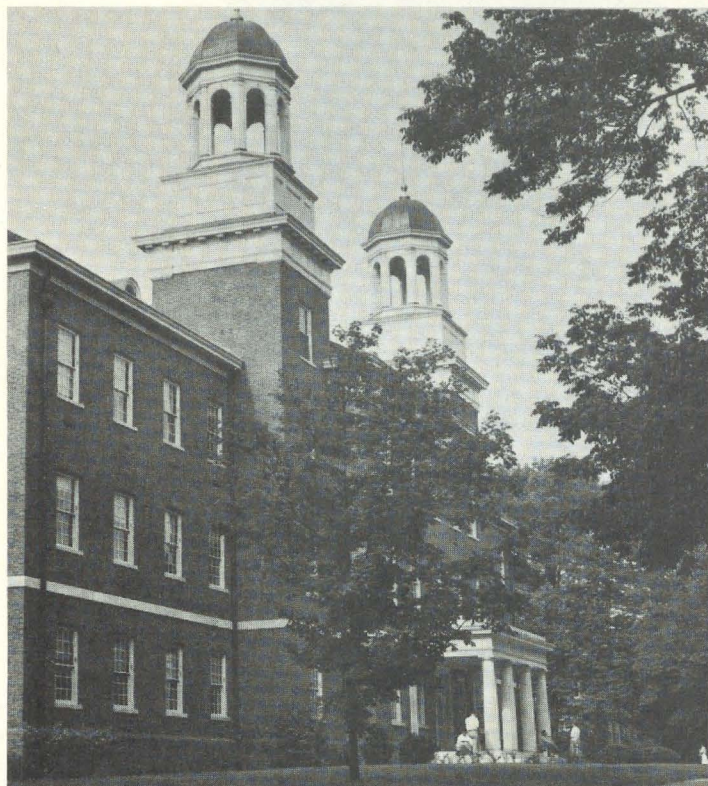

HARRISON HALL

The present Harrison Hall is named after Benjamin Harrison, twenty-third president of the United States who was a student at Miami. It is built on the site of Old Main.



Lucile Crowell Cooks, A, stands beside the Delta Zeta plaque commemorating the founding of Delta Zeta which was presented on the Golden Anniversary. Lucile's pin is not crooked; she is wearing it at the Alpha slant. Members of fraternities founded at Miami, on that campus, wear their pins at what they call the Alpha slant. The plaque hangs in Harrison Hall. In the Harrison room of the Student Center hangs an immense mural depicting Miami's early days. The Miami triad men are featured as it was a male world those days. Female trustee Lucile was justly aroused that the women were not included. As a surprise for her, before the dedication, the artist painted in the ΔZ crest on the tower of Harrison Hall, pictured the center of the mural.

Oxford College for Women was a neighbor of Miami in the community from 1849 until it was merged with Miami in 1928. Its principal building still is used as a residence hall for Miami freshmen women as Oxford College; its alumnae are considered as part of "the Miami family" although separate records are maintained for them by the Miami University Alumni Association.

Miami is distinguished in many fields. Among state universities it has been a leader in the development of an Honors Program, in the concept of university support of an Artist in Residence, in the insistence on a broad liberal arts base which at Miami is known as the University Requirement, in various academic programs designed to meet special needs of its times and its region, and in development of a residence hall and food service system and an intramural sports program.

Miami was among the first Midwestern schools to experiment with classroom television along with other experiments in new methods of large-group instruction, as well as with methods for measuring the effectiveness of these approaches. In an unusual program of cooperation with industry, it has developed a degree program in paper technology which is the only one of its kind in Ohio and one of only seven in the entire United States. Its degree program in systems analysis may be the first of its kind anywhere.

The Miami Student, founded in 1826 and still published twice weekly, claims to be the oldest college newspaper in America.

Because six Greek-letter social organizations have been founded here, Miami is known as "Mother of Fraternities." Three of them are known throughout the collegiate world as The Miami Triad: Beta Theta Pi, founded in 1839; Phi Delta Theta, founded 1848, and Sigma Chi, founded 1855. Also founded at Miami after the Triad designation had become current are Delta Zeta, founded 1902; Phi Kappa Tau, founded 1906, and Delta Sigma Epsilon, founded in 1914 and merged with Delta Zeta in 1955.

Walter Havighurst in *The Miami Years* opens a chapter on "Fortunes of the Greeks" as follows: "In 1871 the Board of Trustees passed a resolution: 'Resolved that the faculty be requested to require every student of the institution who is known to be connected with a Secret and Invisible Society . . . to withdraw from it forthwith . . . and that it is hereby declared to be unlawful for any student to become a member . . .' Fifty years later Miami was known as Mother of Fraternities. Of some 4,000 fraternity chapters in the United States and Canada in 1958, one in every ten had its origin on the Miami campus. One sixth of all members of Greek letter fraternities belong to societies founded at Miami University.

More recent in world notice is Miami reputation "Cradle of Coaches" because Miami is the alma mater of more of today's collegiate and professional head coaches or managers than any other college or university. These constitute the more widely publicized and more frequently identified alumni of a university which for more than 160 years had produced an impressive list of statesmen, educators, business men and leaders in other fields.

Miami buildings bear the names of famous Miami alumni Benjamin Harrison, 1852, 23rd president of the United States; Whitelaw Reid, 1856, diplomat and journalist; David Swing, 1852, eminent liberal minister; Samuel Spahr Laws, 1848, inventor of the stock market ticker, president of Westminster College and the University of Missouri; John Shaw Billings, 1857, organizer and first director of the New York Public Library; David S. Tappan, 1864, Raymond M. Hughes, 1893, and Alfred H. Upham, 1897, who became presidents of Miami; Calvin S. Brice, 1863, railroad magnate, U.S. Senator and national political leader; William Dennison, 1835, one of the earliest members of the Republican Party, chairman of the Convention which nominated Lincoln for re-election, Lincoln's postmaster General in 1864, and Henry Mitchell MacCracken, 1857, who later headed both the University of Pittsburgh and New York University. Miami also has named buildings for Oxford College graduates, and thereby has two pairs of buildings named for famous couples: women's residence halls have been named for Caroline Scott Harrison and Elizabeth Porter, who became wives of Benjamin Harrison and David Swing.

Miami also is proud of its McGuffey heritage. William Holmes McGuffey, as a young Miami professor in the early 1830's, prepared and tested with neighbors' children some of the readers in the series which was to play such an important part in the education and moral training of young Americans for the next hundred years. The home which McGuffey built and occupied near the edge of the campus in those years now is surrounded by Miami buildings. Maintained by Miami University as the William Holmes McGuffey Museum, it has been declared a National Historic Landmark. It includes one of the world's largest collections of McGuffey Readers, and its furnishings include a number of articles which he used at Miami.

Tributes to him also are found in the names of McGuffey Hall, housing Miami's School of Education, and William Holmes McGuffey Laboratory School, a part of its teacher-training program. A McGuffey monument by Ernest Bruce Haswell, Cincinnati sculptor, stands in the McGuffey Hall courtyard.

Miami's president since 1965 is Dr. Phillip R. Shriver, who came to Miami from the deanship of the College of Arts and Sciences at Kent State University. He is author of several books of biography and Ohio history. He succeeded Dr. John D. Millett, who had left in 1964 after 11 years as Miami president. Acting president for the year between Millett and Shriver was Dr. Charles Ray Wilson, who remained as the university's provost and academic vice-president until his retirement in 1970.

THE LAMP wishes to thank three charming gentlemen on the staff of Miami University who have asked to remain nameless. Pictures, information, and many of the actual words were done by them especially for this issue.



Lucile Cooks introduces Dr. Philip Shriver, president of Miami University, and his wife Mrs. Shriver to Lisbeth Francis. Because of a late class, their daughter, Darcie, who was president of Alpha's pledge class this year, was not in the picture.



Ronald Helman, president of Miami University Alumni Association and Administrative secretary for Beta Theta Pi, chats with Lucile Cooks and Alpha chapter president De Ann Dahill.



Mae Dickinson and Eleanor Fariss pause beside the brass plate in the entry way to the chapel to read the inscription marking the date of the carillon given to Miami University in honor of the Founders.

UPHAM HALL

Alfred H. Upham, class of 1897, became one of Miami's presidents. Upham Hall, as the center of Miami's College of Arts and Sciences, preserves the liberal arts core of a university which in fact had been strictly a liberal arts college in the classic sense until the establishment of the Normal College the year Delta Zeta was founded.

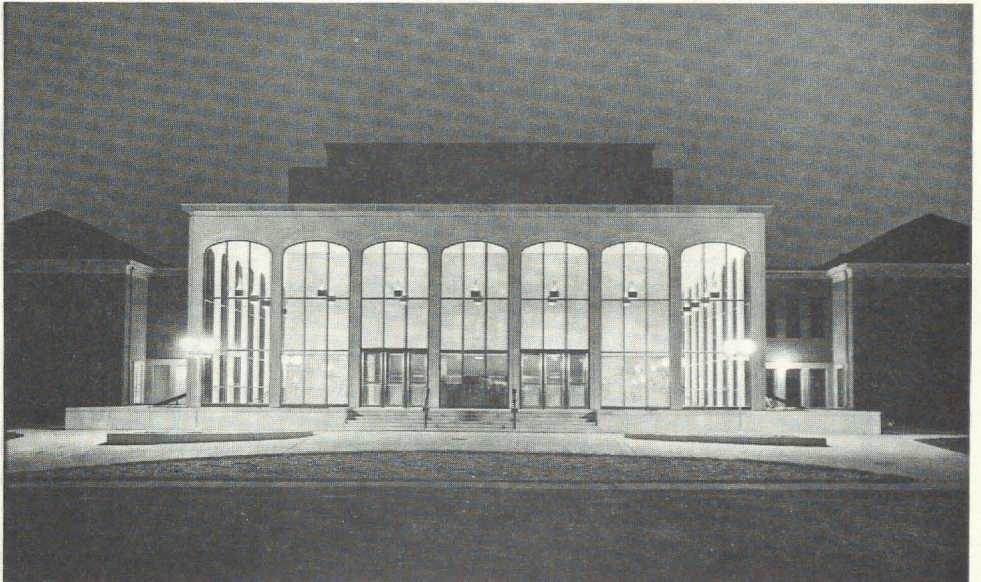
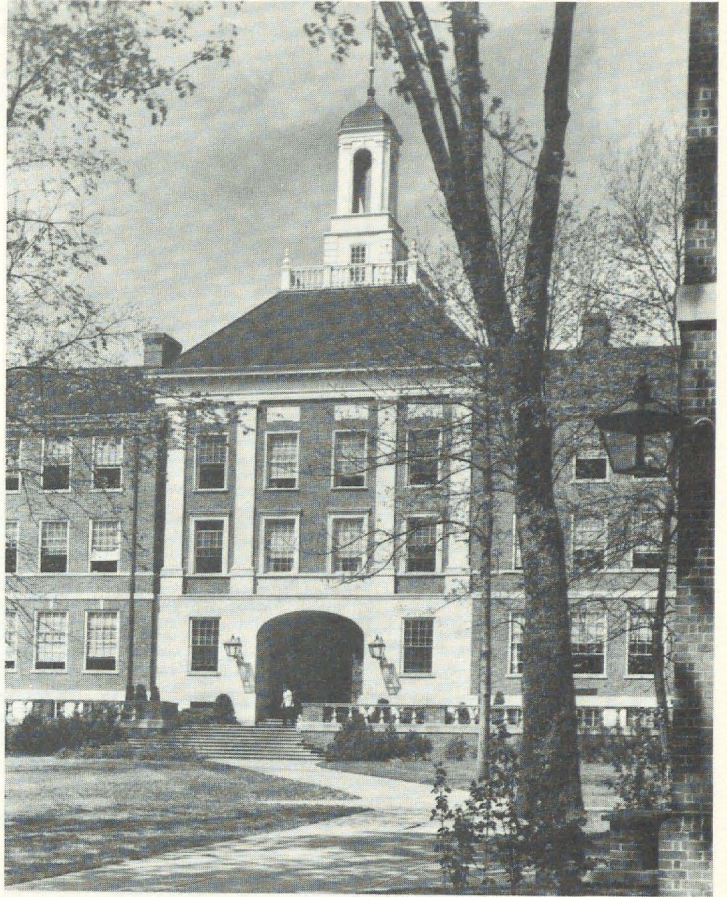

The Center for Performing Arts, one of Miami's newest buildings includes a theatre seating 400, a recital hall seating 150, and an experimental theatre which can seat 250. It houses a fine music library, numerous practice studios, and splendid work shops for building sets and sewing costumes.



The National Council

of

Delta Zeta

announces the installations of

KAPPA PI CHAPTER

at

Keene State College, Keene, New Hampshire

KAPPA BETA CHAPTER

at

Northern Kentucky State College, Covington, Kentucky

KAPPA RHO CHAPTER

at

Kutztown State College, Kutztown, Pennsylvania

KAPPA OMICRON CHAPTER

at

Elon College, Elon, North Carolina

KAPPA UPSILON CHAPTER

at

Quinnipiac College, Hamden, Connecticut

GOLDEN CIRCLE SCHOLARSHIPS

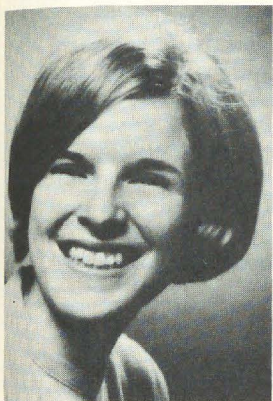

Cory Stiles, ZΘ
Sam Houston

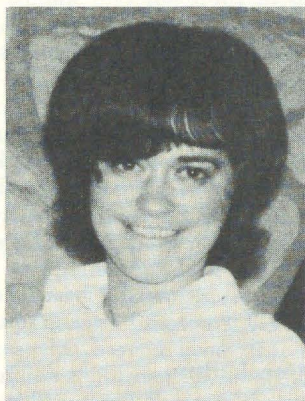

Peggy Sue Head, ET
Central Missouri

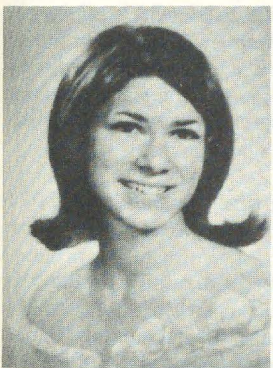

Pamela Vreeland, ΓΓ
Oklahoma City

In the fall chapter mailing, nomination forms and instruction sheet for the Golden Circle Scholarship Award were mailed to each Delta Zeta chapter president. Twenty-three applications were received by Esther Emler Ricketts, National Colonnade Chairman. The winners were selected on the basis of scholastic achievement, financial need, campus activities and honors, and service to Delta Zeta.

A \$250 Colonnade award has been given to Cory Elaine Stiles of Zeta Theta chapter at Sam Houston State University. Cory is a senior and participated in Alpha Chi, Pi Gamma Mu, Orange Keys, Sam Houston Forum, Student Senate. She was president of Kappa Delta Pi, received the Pennybacker award, was an Honors Program student, and named to *Who's Who in American Fraternities and Sororities*. She was House President, Activities chairman for her chapter, on the Interhouse Council and recipient of the Alumnae Scholarship award.

A \$150 Colonnade scholarship was given to Peggy Sue Head of Epsilon Gamma chapter at Central Missouri State College. Peggy was in the Home Economics club, and a member of Kappa Omicron Phi, Alpha Phi Delta, and Brigidaires. For her chapter she was Panhellenic Delegate and Pledge Trainer.

A \$100 Colonnade scholarship was awarded to Pamela Vreeland, a senior at Oklahoma City University. Pamela was a member of Carinal Key, Student Senate, AWS Judicial Board, Campus Core, Campus Spirit committee and Phi Beta Lambda. She served her chapter for two years as Pledge Trainer, Treasurer, Junior Panhellenic president, and was president of her pledge class.

YOUR OPPORTUNITY TO HELP A WORTHY DELTA ZETA

Please complete this form and send with your check, made payable to Delta Zeta Sorority, to Delta Zeta National Headquarters, 21 East State Street, Suite 600, Columbus, Ohio 43215.

I enclose \$..... as my contribution to the Golden Circle Scholarship Fund.

Name Chapter

Address

.....



The New Approach

by MARY MARGARET GARRARD

Admissions

"We need to remind ourselves constantly that a student at whatever level is not in competition with his fellow students—he is in competition with the best that is in him. The purpose of assessments of all kinds, be they marks or test scores, is to help us understand an individual student and to help him understand his unique interests, aptitudes and talents."—EUGENE S. WILSON, longtime dean of admissions, Amherst College.

The admissions picture in the sixties was one of great selectiveness. As we start the seventies, it is easing somewhat.

—The financial pinch is causing many families to shop around for a good buy in a college education. Through necessity, high-tuition colleges and even some state universities are reassessing their requirements for acceptance of students.

—The whole problem of finding ways to identify the full potential of poor and minority group students is having great bearing on principles and practices of formerly selective admissions.

—There is a strong nation-wide movement by students toward the two-year community colleges, most of which do not require admissions tests.

—Now a large university has adopted an open admissions policy—the City University of New York (CUNY). Despite many complications and problems attendant on the change, the policy seems to be working and it brought 12,000 more applicants to CUNY now in the second year of the program.

Does this mean the end of testing? Not yet. Aptitude and achievement tests, required as a part of many college applications, are holding steady, with admissions directors repeating what they said in the sixties: No one is accepted on test grades alone. Other important considerations: high school grades and rank in class; also evaluation of motivation, creativity, self-discipline, traits not measurable by tests. Likewise, tests, even if not used for admission, continue to be used for placement.

For those who see the trend toward open enrollment as a threat to quality in higher education, there are the reports just in on "risk" students accepted over the past several years at both Stanford and Brown. Nineteen of 21 black students with lower than average test scores accepted at Stanford have already made it through creditably to graduation and the other two are on their way. The same 2100 risk students at Brown have graduated at almost the same rate as other students and have shown themselves as equally likely to succeed after graduation.

Curriculum

"A degree has become a credit card which allows the student to buy his way into society's institutions rather than allowing him to orient his education toward what he wants to know and how his personal development can come about."—DR. ROBERT KRUEGER, Duke University.

College curriculum is being turned upside down with students taking responsibility for their own educational plans.

Have you heard of the "free" university or the "experimental" college, in vogue for awhile, but now not so prevalent? Many of these are student inspired, hold classes on campus and present courses arranged for by students on a wide range of subject matter, quite often those they consider "relevant" to social issues of the day.

However, while such courses usually do not provide college credit, many schools are liberalizing curriculum with credit at student suggestion. Indiana University says members of the class of 1971 triggered their new School for Public and Environmental Affairs. Student-designed courses at the University of North Dakota include Technology of the Modern World and Dialogue between East and West. Any group of 15 students at Notre Dame may petition for a credit course on any subject for which they prepare a bibliography, secure a teacher from the regular faculty and have the approval of his department.

Today, with over 7 million students—double the 1960 number—seeking higher education, with a 25% increase in the number of colleges and junior colleges, and with attendant disenchantment with education felt by many, change is rife on the campus scene. As colleges and college-age individuals seek to reassess priorities so as to better resolve the problems of contemporary human existence, we are confronted with a new approach, new patterns in universities, new organization, new freedom, a new student, and new developments for fraternity.

Other courses particularly linked to student concerns are, of course, the black studies plus the study of the role and history of women, the latter highlighted by San Diego State College's full-scale eleven-course offering.

There is also considerable effort to make existing courses more meaningful. A new approach to chemistry, relating it to man's environment, has students enthusiastic at places like the Universities of Maryland, Wisconsin and Rutgers. On many campuses "core" courses have been eliminated. DePauw, wondering whether English, science and a foreign language are really essential to a liberal arts education, has embarked on a three-year pilot study to find out.

Students in many places also have a good deal to say about their own graduation requirements. The University of Alabama is starting The New College, a small, flexible personally-oriented undergraduate program, allowing students to set their own pace of study and in many instances, their own requirements. In Duke's Program II students may have all course requirements waived upon presentation of a different plan of study.

The method of study is increasingly coming to mean independent study, a highly personal, individualized program determined by a student in conference with a professor-adviser. Indeed, say its proponents, the goals students are thus allowed to set for themselves are usually as ambitious as any professor would outline.

Work is implemented many places through the interdisciplinary approach, which brings together the resources of several departments or even of several different colleges; also through the honors program for academically gifted students.

Work off-campus is also more frequent. This varies from entire semesters devoted to work-study or study abroad, to smaller projects locally oriented. One of these is Cornell University's Human Affairs program which grants credit for student work in the community. Another is Goucher's Center for Sociological Study which gives students credit for work on small independent research projects in the community which they then correlate with their academic study.

Critics of so much student-inspired work stress the importance of stronger faculty-student rapport. Indeed,

professors, long used to handling lecture classes, find the closer student relationship with the necessity of frequent student conferences challenging—and time consuming, a matter for additional study and planning. To better general faculty-student relations Ohio University has a University Day each quarter used for teaching or other student-designed educational activities when students and faculty participate together. At the University of Delaware, twelve student-faculty commons rooms are being set up to foster closer informal association between the two groups.

Besides humans, machines help out with the new curriculum. Through "Dial a Lesson" students at Penn State can dial to hear a lecture they missed or listen to supplementary materials. Ohio State has a computer-based information center in the library, which, upon receipt of a phone call, will provide a printed bibliography of materials published in any one of five areas of science and engineering. At South Dakota State University a responder system has been installed in a large classroom so the lecturer can have immediate feedback as to whether students are comprehending the material. Self-learning techniques are being tried at Indiana University, particularly in the journalism school where a student sits in a booth with a camera in hand and is shown by slides and tape-recorded instructions how to use it. A program called STIR (Self-Teaching Independent Research) has excited the Ohio Wesleyan campus where 16 learning carrels are available to students for study at three levels of an evolutionary botany program and where they can work at their own speed using equipment provided—two microscopes, a tape deck, film loop projector and a 35 mm. project. Even some sorority houses are now being built with study carrels.

Grading

"What kind of substitute can be found for the maintenance of good academic standing if the grade-point average, which academic standing committees have commonly used as a basis in the past, is no longer reliable?"—DR. H. BENTLEY GLASS, past national president, Phi Beta Kappa.

The pass-fail grading system, also the pass-no credit system, are nibbling away at the traditional ABC grading system. In many colleges students now can choose to get only a "pass" or "fail," the option usually restricted to elective courses (although a few schools have gone to complete pass-fail).

However, there are drawbacks. Some people feel students need grades to be motivated. Graduate schools still like to know grades and class rank and unless a school is small enough to provide personal evaluation from professors in lieu of grades, graduate schools feel they have little to go on. (Even students find drawbacks, suspecting that teachers, freed from making numerical judgments, are not painstaking enough in evaluating course grades.) Too, employers need more precise knowledge and may equate a pass grade with a D.

On the other hand, the letter grade is thought to encourage cheating and to cause students to steer away from challenging courses as likely to damage their grade point average because they are "too hard." Dean Wilson, former head of admissions at Amherst takes this view: "I have become suspicious of marks . . . Marks are evidence of how much a student has met the demands of a teacher, but whether a teacher demands memory, thought, obedience or reasoning, I rarely know."

Is it possible to combine the best of both systems? Ohio University has made a try. Under the pass-fail option a student may decide during the first ten days of a quarter to have his final grade in one course converted by the office of student records to a "pass" if he has earned any grade from A through D, or to a "fail" if he has received an F. The instructor turns in the usual letter grades without knowing which students have chosen the pass-fail option. No more than 45 pass-fail hours can be counted toward a degree.

But nothing can be said to be the last word on grading today. It is changing so rapidly that the officers of Phi Beta Kappa, an organization whose whole existence has been predicated on grade-point average, found that a report they prepared on trends last year was completely out of date this year. The only thing that seems to be sure about grading is that there is dissatisfaction with the way it is and great effort is being put forth to find something better.

Applications

"You don't have to go away to go to a good school any more, and it's cheaper to stay near home."—From an article on college applications in the *New York Times*.

Knowing that it's easier to get into college today than it was a few years ago (see section on Admissions), high school seniors are not in such a frenzy as they have been. Besides, it is thought that some, viewing the job situation, may have decided not to go to college at all or wait out a year. By mid-July schools were reporting 400,000 vacancies yet unfilled. However, some college-bound students may be in for turn-downs. Some schools are decreasing enrollments by self-imposed enrollment quotas and because of economic difficulties. Others have housing, classroom and faculty shortages.

With many seniors choosing schools closer home for cost reasons, the pressure is on state and land-grant institutions. By early spring 1971 these schools reported they had an average 1.5 applications for every available place in autumn enrollment. They expected to have to turn away 50,000 qualified people, although freshman enrollment overall will increase 3.8%. They also reported that in-state applicants, as usual, would be given preference over those from out-of-state.

As an indication of what is happening in expensive private colleges, as of April 1971 Ivy League schools in the east reported a 7% decline in applications, after steady growth for the past three years. Their counterparts, the Seven Sisters, showed a 2.5% decline. However, overall, these schools could only accept 20,874 members into the class of 1975 and sent out 45,263 letters of rejection.

Cost

"From coast to coast whole families are sharing the cost of college outlays nowadays. Wives work. Husbands 'moonlight.' Homes are refinanced. And students increasingly compete for scholarships, work part-time and take out sizeable loans to be repaid after graduation."—*U. S. News & World Report*.

Everything costs more nowadays, including college.

Tuition is up at least a small amount at nearly all schools and has risen in varying degrees at others. Public institutions still cost less than private ones, with in-state students at state schools getting the best break; out-of-staters pay much more. Parents considering a private college or university for their child can expect something close to a \$3,000 tuition at many of these.

The average national tuition increases for this year have been figured at \$200 at private coed schools and \$96 for in-state students at public schools. But, even at this, at public universities resident students now only pay 28.3% of the bill for their education; non-resident students pay 70.3%.

Various schools have various ways of helping students meet these costs. Yale has come up with PAYE—Tuition Postponement Option—under which a student can stretch out tuition payments over a 35-year period and which will allow a freshman entering in 1971 to defer \$5,000 over a four-year period. With help from the Federal College Work-Study Program universities in Texas have banded together to launch Project SET—Summer Employment in Texas—trying to help solve the growing student problem of finding summer jobs. The University of Tennessee opened a cooperative dormitory last fall which costs students about \$300 less annually than if they had lived in other university dormitories.

Unfortunately, there is also a squeeze on outright grants or loans available to students trying to meet the new costs. No one knows whether Congress will extend the National Defense Education Act in 1972, a program which enables students to borrow money and repay it within ten years at 3% interest. But even with such money available, Auburn University reports they had to turn down one-third of their applicants for loans in 1970. The University of California at Santa Barbara says that 80% of their student body inquired about or applied for financial help during 1969-1970. During that same year Penn State notes that two out of three of their fulltime students received financial aid. Rutgers reports that for 1971 it can meet only half of the financial needs of its freshman class. It might also be mentioned that the emphasis on enrolling more youngsters from poor and minority families has significantly added to the need for financial aid.

It might not be so bad if the colleges themselves were in better shape. According to a study made by the Carnegie Commission on Higher Education, the rising cost of recent improvements (better salaries, courses, scholarships, community services) have increasingly outstripped income from endowments, gifts, grants and government aid, which means that at least two out of

three U.S. colleges and universities are facing financial hard times. Many private schools are already dipping into endowment principal for current expenses.

Besides the slowing down of state and federal support, these other causes are mentioned for the financial distress: faculty salary increases of as much as 75% between 1959-1969; tenured faculty; unbusinesslike handling of affairs; revolt on campus, also the realization that a college degree no longer guarantees a job, all of which has caused the public's disillusionment with education; a slump in alumni giving; inflation-fed operating costs; and on and on.

Cost-cutting efforts by schools involve trying to save on maintenance (grass cutting, maid service, etc.); freezing professor's salaries and hiring fewer new ones; abandonment of construction plans; trimming graduate programs; increasing the ratio of students to faculty. Another innovative economical move is for groups of neighboring schools to cooperate on courses and library materials. However, a few weaker schools have closed already and others have found it necessary to combine with public institutions.

Based on this, is it any wonder that the Carnegie Commission on Higher Education recommends that a publicly supported community college be established within commuting distance of every person in the U.S.? Average tuition is only \$300-500 (and none in California), and since students live at home there is no cost for room and board. Two-year programs are available, one leading to transfer to a four-year college, the other, vocational-technical geared to those who want jobs. Currently nearly two and a half million students attend the 1100 junior colleges of which some 250 are private with higher tuition). Forty to 50 community colleges are being added each year.

The New University

"No longer do we automatically assume that four years, two semesters, 15 hours is an education."—DONALD NOLAN, director of the New York state program providing for an "external" degree.

What constitutes college, any way? Sometimes schools cut across lines to lower "requirements"; i.e. Goucher, a private women's college, accepts especially qualified students who have not completed formal high school requirements. Then there is the New Hampshire College in Massachusetts which also does not require a high school diploma. On the other end of the scale, Columbia University has come forth with a two-year program leading to a Master's degree for executives to accommodate the self-educated man without a bachelor's degree.

But colleges are going farther than this. The big move is toward off-campus study, credit by examination, external degree programs.

Two programs are underway in New York State designed to allow high school graduates to get a college degree without going on campus for more than placement or counseling. One program allows students to take courses at any of the university's 70 campuses, or, if they prefer, at home through correspondence, TV lectures and cassettes. Tutoring sessions with faculty

are required intermittently. The other program will grant "external" degrees to students who pass college equivalency exams on material learned on their own through reading, practical experience or company training.

The fall of 1971 sees the formal opening of the University without walls, a program backed by HEW and the Union for Experimenting Colleges and Universities, a group of 17 cooperating colleges where a student aged 16-60 or over, can get, a.) a study program tailored to individual needs, b.) take as long as he wants to graduate, c.) be given the advantage of an adjunct faculty of government executives, scientists, artists and the like, d.) take any of his courses at any of the 17 colleges or by independent study, TV, or tape, e.) receive credit for off-campus work such as supervised internship, VISTA, travel abroad and so on. One requirement: before receiving a degree he must produce a contribution to his field, perhaps a research study, a work of art, an identifiable community service, etc. CLEP exam (College Level Examination Proficiency, directed by CEEB, the organization which handles SAT tests) is a newly developed method to earn college credit, or satisfy college equivalency requirements for a license or a certificate or for job advancement, on the basis of examination. The tests are available monthly in 60 urban locations, are accepted by some 600 institutions for up to two years of college credit. They are considered especially valuable for people whose learning experiences have taken place primarily outside the formal classroom.

Syracuse University has a four-year program where students spend only 24 days each year on campus. . . . In a special cooperative program, tool and die workers can receive 32 hours of credit at the New York Institute of Technology for their 5,000 hours of apprenticeship.

And so it goes toward the goal of developing, not finished graduates, but lifetime learners.

Operation Brass Tacks

"The New Approach" by Mary Margaret Garrard, is one of a series of articles prepared for sorority magazines through Operation Brass Tacks, a project of the National Panhellenic Editors' Conference. Members of the Brass Tacks committee are: Ann L. Hall, Alpha Chi Omega, chairman; Mary Margaret Kern Garrard, Kappa Alpha Theta; Marilyn Simpson Ford, Pi Beta Phi; Caralee Strock Stanard, Alpha Delta Pi; Florence Hood Miner, Delta Zeta.

The Operation Brass Tacks Committee is constantly looking for material for its program and welcomes submission of manuscripts or ideas for manuscripts. Permission to use the article, or any portion thereof, in other publications must be obtained from Operation Brass Tacks Committee, 3445 Washington Boulevard, Indianapolis, Indiana 46205.

SCHOLARS & S



Cathy Duvic, Σ
Louisiana State
Mortar Board Scholarship



Linda Crow, Ξ
Cincinnati
Dean's List

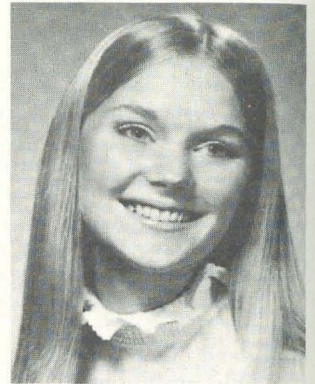

Deborah Borgstrom, ΙΚ
Rider
Phi Sigma Epsilon Sweetheart



Allison Arnold, ΑΕ
Oklahoma State
Kappa Delta Pi President
Mortar Board
Electrical Engineering Queen

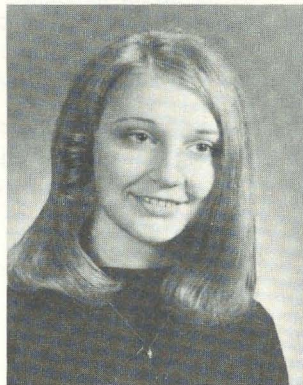

Merlene Walker, ΚΝ
Missouri Western
Dean's List

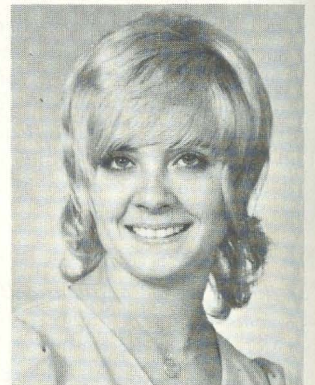

Debbie Case, ΕΤ
Oklahoma City
Acacia Pledge Sweetheart

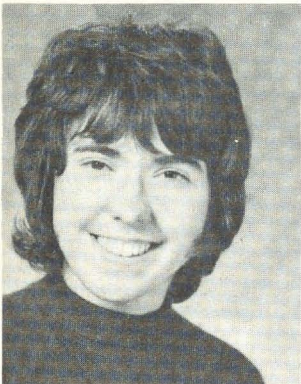

Juliet Miner, Ι
Iowa
Phi Beta Kappa



Jan Doecker, Ξ
Cincinnati
Dean's List

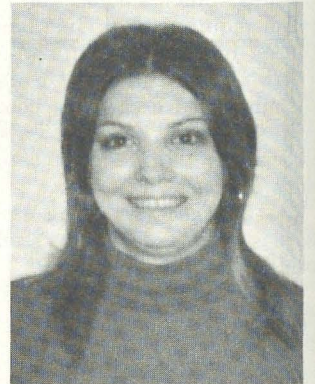

Joyce Adey, ΖΦ
Slippery Rock
ΤΚΕ Sweetheart

SWEETHEARTS



Coila Leslie, IB
Dickinson
Theta Chi Dream Girl
Cheerleader



Jill Powers, ET
Oklahoma City
Acacia Sweetheart

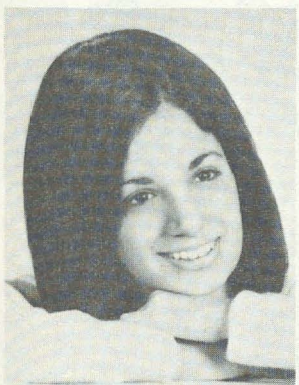

Terrie Amelia, O
Pittsburg
Delta Phi Sweetheart



Diane Ringle, EΣ
Wayne
Pi Kappa Alpha
Dream Girl

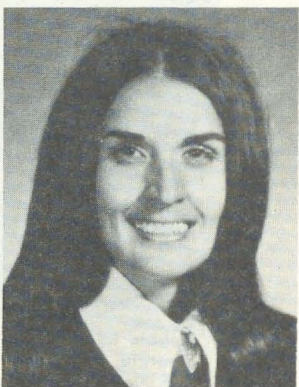

Beverly Chisholm, ZZ
West Texas
Alpha Tau Omega
Pledge Sweetheart

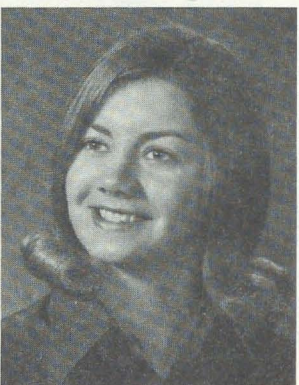

Paula Power, T
North Dakota
Theta Chi Pledge Princess

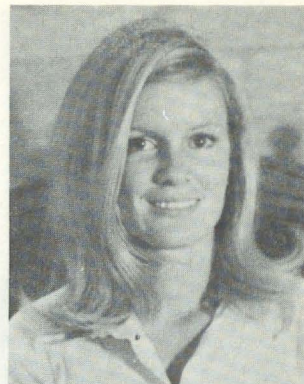

Cynthia Haugeland, BI
Arizona
Dean's List
Mortar Board

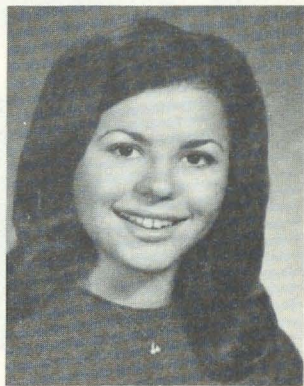

Dione McCarty, BI
Arizona
Dean's List
Orchesis

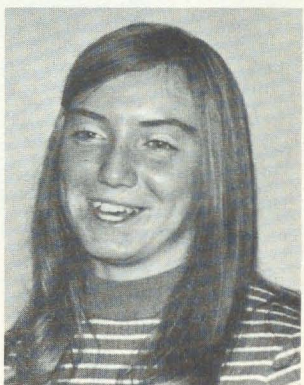

Karen Moran, E
Cincinnati
Dean's List

SWEETHEART

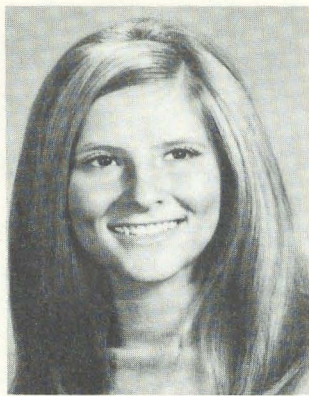

Judy Gossett, ZZ
West Texas
Phi Delta Theta Sweetheart



Eliza Little, TO
San Diego
Delta Chi Sweetheart



Marsha Sattler, EE
Fresno
Delta Sigma Phi Sweetheart



Sonie Sayers, AE
Oklahoma State
Alpha Gamma Rho Sweetheart

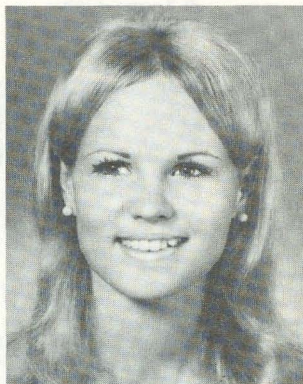

Debbie Eddings, ΔΔ
Georgia State
TKE Pledge Sweetheart



Beth Christopher, ΔΘ
Houston
Pi Kappa Alpha Dream Girl

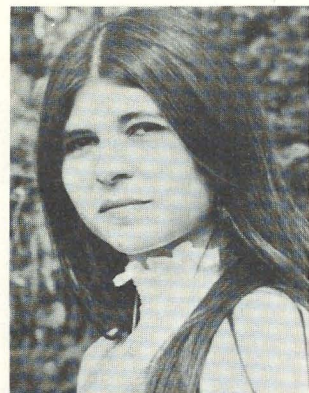

Stella Ritsos, AZ
Adelphi
Alpha Lambda Alpha
Sweetheart
Delta Omicron



Alpha Gamma chapter has twenty-four fraternity little sisters elected to thirteen different fraternities at the University of Alabama.

& SCHOLARS



Jeaneen Close, who is Phi Beta Phi and in the top fifth of the graduating class at New Mexico State displays some of the greenery in the entrance of the Gamma Xi house.

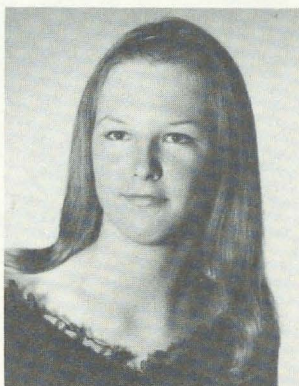

Jennifer Admire, ΔΘ
Houston
Sigma Nu Sweetheart



Susan Yelton, ΘΙ
Western Carolina
Kappa Alpha Rose

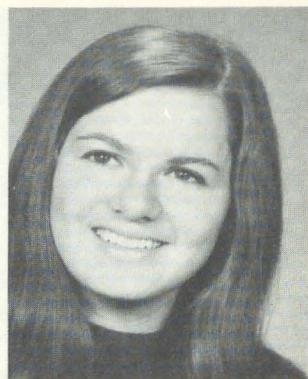

Leslie Price, ΙΔ
Edinboro
Delta Sigma Phi Sweetheart
Dean's List

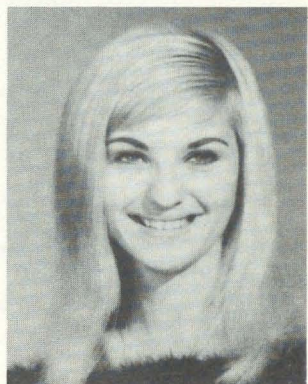

Linda Nelson, ΘΟ
Pan American
Phi Sigma Kappa Sweetheart

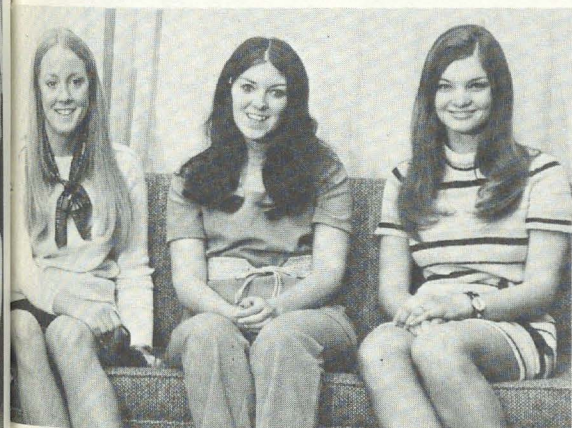

Phi members at University of Nevada were chosen by fraternities: Shawn McNamara, Sigma Chi, Kathy Grady and Cheryl Stansberry, Kappa Sigma.



Sandy Weise, ΕΖ
Henderson
ΣΤΤ White Rose

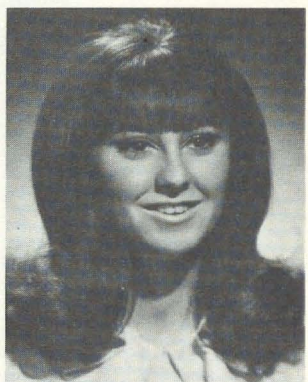

Pat Russell, ΖΨ
Stephen F. Austin
Theta Chi Sweetheart

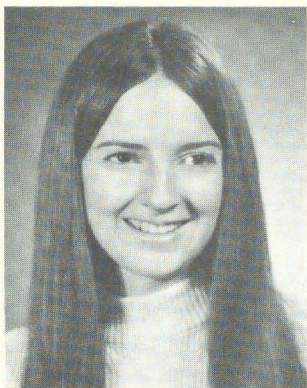

Marianne Brugner, Θ
Ohio State
Alpha Tau Omega Sweetheart

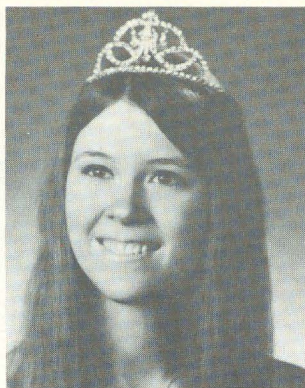

Beth Stoudt, ΘN
Moorhead
Phi Sigma Epsilon Sweetheart
Panhellenic President

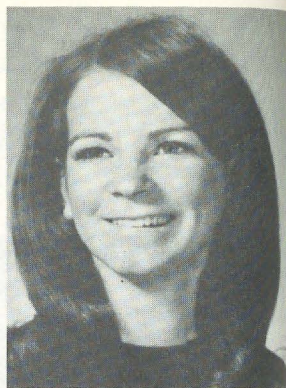

Chris Calderone, ZE
California State, Pennsylvania
Alpha Kappa Lambda
Sweetheart

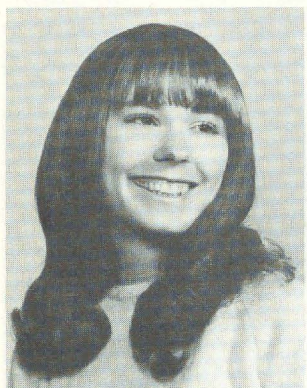

Pat Hoerchler, IΞ
Missouri-St. Louis
ΣΤΓ White Rose Queen

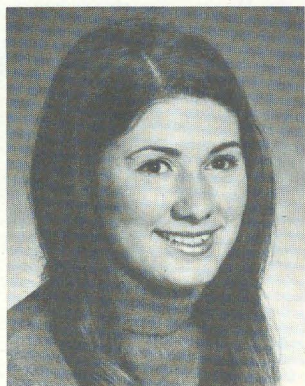

Rosalyn De Dad, IΔ
Edinboro
Sigma Tau Gamma Sweetheart

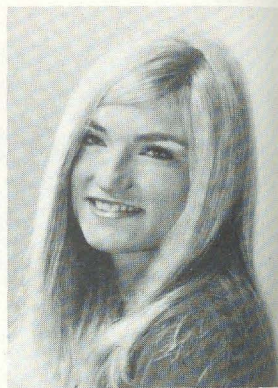

Elaine Wassenberg, Δ
Kansas State
Sigma Chi Derby Day Darling

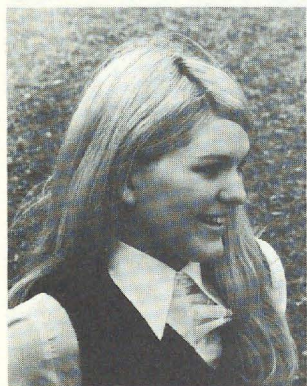

Janice Level, ΔΦ
Northeastern Oklahoma
Miss Calendar Girl

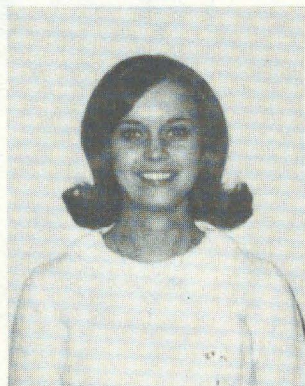

Jane Frady, ΘI
Western Carolina
Delta Sigma Phi Dream Girl.

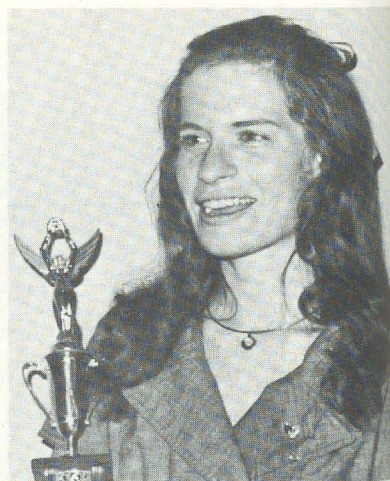

Sharon Nivin, IΞ
Cincinnati
Alpha Sigma Phi Sweetheart

Family Occasions



Marcia Manring Kebel's family are the first to congratulate her on receiving Burlington's Outstanding Young Woman award. Julie, 11, Eric, 9, husband Harlan, and Lynn, 12, join in the celebration.

Marcia Manring Kebel, AB, was recently honored as Burlington, Iowa's, Outstanding Young Woman at a luncheon sponsored by the Junior Women's club. She was cited for her civic involvement and a valuable member of the community even though she has lived there less than three years.

Her activities in Burlington include the Sunnyside PTA board, Oak Street middle school study club, assistant leader for Girl Scouts, precinct chairman for L-Kee-Ta fund drive, assistant den mother, and vice-president of Panhellenic.

She teaches an Adult Basic Education Course which enrolls Head Start women whose ages range from 17 to 67. A willing volunteer for the Republicans, Memorial Hospital Auxiliary and the Muscular Dystrophy fund, Marcia was endorsed by many civic leaders.

Marcia is a graduate of the University of Illinois with a major in foods, and her husband Harlan is manager for U.S. Gypsum Co. Marcia's mother Mildred Wiltout Manring was a member of Alpha Alpha chapter at Northwestern.



When Debra Adams was initiated into Alpha Chi chapter at the University of California at Los Angeles, she was the third generation Delta Zeta in the family. To surprise her on this happy occasion were Aunt Betty Wieman Morrison, X, Mother Zelta Wieman Adams, X, and Grandmother Alice Feike Wieman, X.



Rosie Fisher Fullhart, IX, of the Muncie Alumnae models one of the evening gowns in the annual style show as part of the Indiana Flame Fantasy.

Alumnae across the Country

Hopscotching ΔZ Country (the Big Country):

Nutty idea in SAGINAW, MICHIGAN—a pecan sale. How's that for a money raiser? Which brings to mind a sage observation: People who don't absolutely adore pecans never tasted fresh ones. And by the way, the word is "pe-cahns" with the accent on the second syllable.

Betty Crocker coupons are still making the ΔZ headlines, as the deadline for organizations was extended. DENVER alums collected 5,754 for the Rocky Mountain Kidney Foundation. That's a lotta cake mix.

Unusual program topics this year included leather care and graphoanalysis, both in DENVER, and a trip to Africa, via slides, by the PENINSULA group in VIRGINIA.

The PENINSULA group, who last year received Province XX recognition for Most Improved Chapter, were pleased to see the '72 award go to their neighboring chapter, the TIDEWATER group. This at Province XX week-end in February.

Speaking of neighbors, SAN ANTONIO alums took their cue from the nearby SAN MARCOS, TEXAS chapter and established the beginning of a fund to be used for hearing testing equipment for a local hospital.

CLEVELAND EASTSIDE alums discovered that in volunteer work for Alexander Graham Bell School for the Deaf, the range of activities is great enough to permit every member to contribute some service. "I can't do anything," is not an excuse here.

In the DISTRICT OF COLUMBIA ΔZ's bake birthday cakes for the servicemen in Walter Reed Hospital. Since the cakes are stashed in the deep freeze until needed, this project can be taken care of when the mood hits.

Hot mulled cider with Christmas cookies sounds good in June as it did in January, when the GREATER KANSAS CITY chapter honored collegiates and their mothers at the home of Martha Cline Tyrer, O. In charge of arrangements was Sharon Perkins Pollard, ET.

Mailing labels pre-addressed to their Carville patients are distributed to SOUTHERN NEW JERSEY alums to encourage frequent and spontaneous mailing of cards and letters by all.

Topping for 10 hamburger buns (20 halves): Mix 2 lbs. grated sharp cheese, 1 can tomato sauce, 1 bunch chopped green onions (tops too), 1 can chopped ripe olives, 1 med. can chopped green chili peppers, and $\frac{1}{2}$ cup salad oil. Spread on buns. Refrigerate or freeze until ready to serve. Heat in moderate oven until cheese bubbles. Thanks to South Bay Bits (CALIFORNIA) newsletter.

Editing the Alumnæ LAMP reports can be fun and fattening. Sometimes it can be distressing, too. When reporters do not identify completely the girls they are writing about, we can't use the names unless time permits writing back for the information. Mrs. Joe Doe, for example, could be any lady, but only one gal can be Jane Brown Doe, AB. Won't you editors help by reading more carefully the fine print on the report forms?)

Long stemmed roses (figuratively) go to Blanche Rosa Jones, BK, WATERLOO-CEDAR FALLS; Patricia May McCray, BT, LEXINGTON, KY.; and Lois Kudrnovsky Mix, AB, KANSAS CITY, MO. These three LAMP editors gave the helpful added touch by completely identifying themselves on their report forms.

Are you sending your reports regularly but never seeing yourself in print? Don't despair. A report submitted in February does not make it in time for the Spring issue. It takes four months from deadline to press time—with luck. Even then, there can be a hitch or two. But we try. And we love you all for being so faithful.

DAYTON alumnæ are making lap robes for the aged residents of Lutheran Village. Small sections are pieced individually at home or at meetings. These are later combined to create quilted comforters.

Hats off to HATTIESBURG, MISSISSIPPI chapter for Volume 1, No. 1 of Hattiesburg Highlights. A contest to name the newsletter was announced. We'll be waiting to hear about the winning entry.

Thanks to all who sent alumnæ profiles. Watch for them elsewhere in this and future issues.



Margaret Beverly Bunn's daughter Mollie and Harriette Rawson Klecka, AB, admire the painting of Phyllis Eubanks who displayed her works in the Huntsville annual Christmas Arts and Crafts show. Proceeds of the show were pledged to ΔZ philanthropies.



Janet Fritz Weinzierl, AT, and Deanna Alleman McKinnon, AT, advertise the sixth annual Hobby Hi-Lites Show given by the Houston Alumnæ chapter. Over two thousand people visited the show, which netted over four thousand dollars for their philanthropy program which supports the Houston Speech and Hearing Center television studio. The studio produces video tapes of an educational nature to show mothers in culturally deprived areas how to work with, and what to expect, from their handicapped children.



Virginia Lewis Schmied, BII, Beth Neave Keller, ΓΨ, and Kathy Makinen Stall, ΓΨ, pack pecans for the Saginaw-Bay City Alumnae chapter project.



A Krazy Kar, ice skates, swing drums, and a new coat were some of the items asked for by foster children. Topeka alumnae played Santa Claus through the Kansas Children's Service League. Sharon Kennedy Wared, ΓΓ, and Sue Hinz Wilbur, ΔΩ, pack under the supervision of the League's Director, Mrs. Heidelbrecht.



Virginia Ayer Brobst, M, reports to Miss Linda Begen, clinical audiologist at the Herrick Memorial Hospital in Berkeley, that the San Francisco-Bay Cities Alumnae have completed their project of providing this Bakesy audiometer. With many thanks to all those who sent Betty Crocker coupons to reach the necessary goal of 720,000, the committee, headed by Virginia, logged a total of 1,460 hours at the hospital trimming and counting coupons.



Ellen Kroll Jenkins, E, presents albums to one of the Deaf School's teenagers for her dorm as a teacher explains to the deaf students about the gift of the Indianapolis alumnae.

Carl, Alice Winters



Carl and Alice Butler Winters, Ψ, on the occasion of their forty-fifth wedding anniversary.

Forty-five years ago, married couples on college campuses were not the familiar situation of today, and so when Dorothy Best, Psi '27, learned that one of her chapter had eloped with her Kappa Delta Rho sweetheart, she had a special situation to meet!

Not being named "Best" for nothing, Dorothy took it in stride, welcomed back the happy pair, and exhorted them to get busy and prove that all their friends' faith and high hopes for an exceptional future, were justified.

That this advice was well received and followed is evidence by the fact that in 1971 Dorothy would have nominated Alice Butler Winters for ΔZ Woman of the Year. A little further search for biographical enlightenment brought from Alice herself a delightful letter, which THE LAMP is glad to share.

Let us preface her remarks by saying that Carl Winters is a minister, and also a lecturer of the General Motors group. Alice has been a happy and individually achieving wife for such a minister, in fact they are a team of the kind often dreamed about but not so often met in real life. Alice comments on their pleasure that Carl was selected as Minister for the dedication of the world-famous London Bridge on its re-location at Lake Havasu, Arizona in October of 1971.

Earlier in the year the couple had been signally hon-

ored at Chatauqua, New York, where Carl has given thirty-nine years of service, by receiving a flag designed and made especially to signify their many interests and services to the Chatauqua program.

For the special interests which Alice herself shares, she says: "We have made several trips around the world, visiting places far off the beaten tourist trail, and I found it heartbreaking to see the poverty, both physical and spiritual, of so many people. Ten years ago, after one such trip, a group of my friends organized *The Globe Club* to help me with some dreams around the world. These have included such things as an incubator for a little hospital in Gauhati, an eye clinic in Japan, furnishings for a small church in Africa. Our big project has been the creation of a rooftop nursery school for refugees in Hong Kong. This is run by a wonderful young Chinese couple whom we met some twelve years ago. We were able to aid Jimmy in completing his training, and this is the result.

"My other big interest which has become almost a fulltime job, is the Salvation Army. I have served on the Woman's Board for the Greater Chicago area for thirteen years, and currently as president of the board and auxiliary. Our big job is to back up the Army with money and service. It's a big, big, job and very close to my heart."



Elizabeth Sutton Gustison, K

"Just a housewife!" This is Elizabeth Sutton Gustison's answer to the question, "What were you before you were director of the Museum of History and Industry in Seattle, Washington?" Other museum directors, especially men, are surprised at her answer. Mrs. Gustison is representative of the earnest and intelligent volunteer workers who find a career in their volunteer field, although her entrance into the business world was an extraordinary one.

The Greater Seattle alumnae are justly proud of their Delta Zeta sister. A member of Kappa, she graduated from the University of Washington and also had three years in the University's Law School before she decided to marry. Her only other experience in the business world was running her father's real estate contract office after he died. A member of a pioneer Seattle family, Elizabeth was a Delta Zeta Province Director from 1928 to 1932. She is Seattle's Delta Zeta Woman of the year candidate, and last fall spoke at Kappa's pledge banquet.

Previous to being named director, Elizabeth was an active board member of the Seattle Historical Society, which operates the museum and gave the museum to the city. There have been many changes under her able direction. The year she became director the Maritime Wing was added. Then the Brinkley Natural History Wing was added, but the change that caused the most worry was the designing and building of a new entrance when the freeway was constructed nearby. Streets were closed and the public had to arrive on the other side of the building. The changed landscaping of the surrounding area and the new façade gave the museum an entirely new look. Suddenly the beautiful museum was visible from the freeway, no longer hidden off the beaten track. The eager visitors quickly found the correct freeway exit, and their cars filled the new parking lot.

Museum Director

Just this last year a much-needed wing, which houses an auditorium and meeting rooms, was added. With this addition, the facilities of the museum are greatly expanded. It was open in time for the museum's annual "Christmas Around the World" program, which began 20 years ago. Twenty-three countries were represented last year. Six thousand volunteers worked on the program and over 27,000 people attended during the three week-ends of programs featuring dances, food and customs of many different countries. The museum cases display Christmas material from around the world, and the halls are filled with Christmas trees from many nations. Other workers prepare food, make costumes and take part in the programs. Christmas Around the World is a cherished part of the Northwest's calendar.

International cookbooks have been printed as a result of these programs. The museum has also published

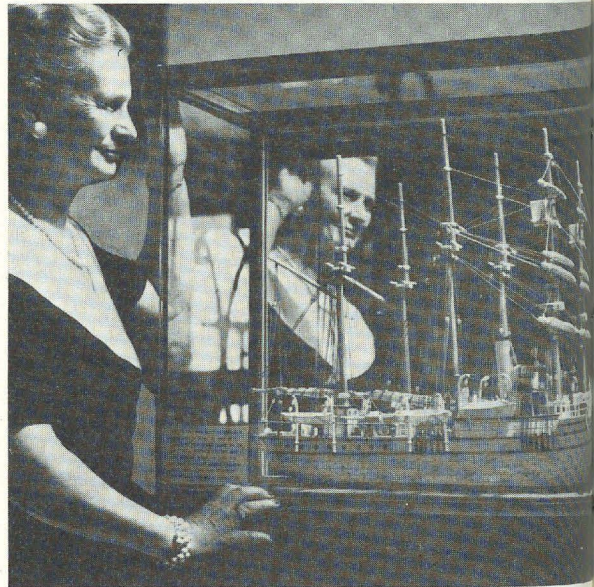

Elizabeth Gustison with a replica of The Bear, on exhibit in the time wing of the Seattle Museum of History and Industry.



Dog's Garden of Verses

Florence Van Wyck, AÆ, became a dog lover nine years ago, and watching and loving her Yorkshire terrier, Ranchit de Plata Pina, answering to the name of Mister, she conceived the idea for *A Dog's Garden of Verses*.

Published by Vantage Press, it is a collection of verses and amusing sketches from Mister's point of view. From the book jacket we learn that this erudite Yorkshire was born in County Westmeath, Ireland, the son of John of Nordlaw and Noreen of Audley. Brought to this country when he was only seven weeks old, he was naturalized by the American Kennel Club and educated by the ASPCA and the Gotham Kennel club of New York City, had a brief career as a model, and won seven show ribbons. This is his first book.

We suspect Florence helped with the typing, with her degrees from Randolph-Macon and Radcliffe. She was an editor of *Architectural Record*, and published feature articles in such divergent publications as *Yachting* and *The Living Church*, and presently is a regular columnist for *The Yorkshire Terrier Quarterly*. She lives in New York City.

On the subject of television commercials Mister writes:

"If ever I am asked to be
A television star
I'll let those dog-food people see
Exactly how things are:

The food they tell me that I'd like
Does not appeal to me!
But once before that paying mike
I might say differently:

For think of all those juicy steaks
My salary would buy!
(We're all of us a bunch of fakes—
Or television-shy!)"

a pictorial history of Seattle, and an information bulletin is mailed to members regularly. The museum is especially proud of their Marine History of the Pacific North West, which is the maritime Bible for all maritime museums today. The manuscript for this huge tome was reviewed by a board of 18 experts over the United States.

Education is the main purpose of the museum, which is especially for children. Bus loads of school groups visit daily. With their excellent docent program of both men and women, the children are divided into groups of 15, so each child can see and hear on the tour.

There is always a crowd around the submarine periscope, with children and adults alike waiting to view the surrounding neighborhood through a real, working periscope. The U.S. Navy gave it to the museum, but when she asked for installation directions, there weren't any. The head of a local shipyard who was a board member sent a crew over. After they figured it out and installed it, she sent directions to the Navy.

The planning never ends in a museum. Elizabeth is making plans for the next addition which will enlarge the library and storage areas. Museum conferences and travel to other museums are an interesting side to her career. An upcoming trip through Europe will enable her to see new display techniques and to see what other museums are doing, a vital part in keeping abreast of her field.

Quota Club named her Woman of Achievement in 1961, and she is past president of both Children's Educational Foundation and Pro-America. Because of the museum's interest in costumes, she is a member of the Fashion Group.



Carolyn Lee Wills, ΔΔ

From Delta Zeta to Eastern

Everyone agrees that while Delta Zeta Field Representatives work very hard, it is a glamorous existence flitting back and forth across the country. But what happens to them later? The percentage of their achieving even more glamorous success is proven by the latest release sent out by Eastern Air lines.

Carolyn Lee Wills, ΔΔ, is now Regional Public Relations Manager for Eastern in the Atlanta area. She joined Eastern in 1965, after serving Delta Zeta in the field, as a representative of Women's Activities. She works in the fashion, radio, television and special promotion departments of the airline.

Carolyn was chosen for Delta Zeta travelling because of her participation in Delta Delta chapter at Georgia State. Majoring in Journalism, she was editor of the yearbook, president of Panhellenic Council, on the Dean's List and *Who's Who*, and a member of Crimson Key.

Husband Charles Wills is a lawyer with degrees from Emory and the University of Kentucky.

What does Carolyn do in her Public Relations job? She writes news releases, sets up press conferences, and works with traveling VIPs. In the spring she works with the Atlanta Golf Classic. The day before the real tournament begins, she promotes Eastern Airline Celebrity Pro Am, with big name entertainers playing golf with the pros and local sponsors.

Taking a group of Atlanta press people to Puerto Rico for the opening of a new hotel, taking pictures of Disney World before its official opening, assisting Atlanta underprivileged children down for a day of fun, and arranging personal appearances for celebrities, are

all in the day's work for Carolyn.

She claims the real difference between Delta Zeta and the airlines is that the former is a world of women, and the airlines are all men. Lucky Carolyn is many times the only female at policy meetings. At the annual corporate conference, she was one of five women among 600 men.

How do you qualify for a dream job like this in the Public Relations Field? Carolyn writes: "Delta Zeta and my experience traveling for the sorority was probably the main reason I was hired. My first job was to work with ladies' groups. I lectured on travel, destinations, did packing demonstrations and fashion shows on what to wear where. That was my professional background, but working with women and encouraging them to travel was where I used my Delta Zeta experience. As a sales representative they gave me all the educational accounts too as I was thoroughly familiar with the academic world.

Outside of her job, she is president of Atlanta City Panhellenic, and scheduled their membership coffee at the home of Delta Zeta's Woman of the Year, Hazel Bently Eubanks, ZII.

When the Metropolitan Opera played in Atlanta, she helped with the publicity and ended up on stage as a "super" wearing a man's shepherd's costume and pretending to play an ancient instrument. At the Southern premiere of the *Nicholas and Alexandra* film sponsored by the Young Matrons Circle for Tallulah Falls School, Carolyn was general chairman, and she and Chuck wore original costumes for the film.

Anyone for a Field Representative?



Carolyn and Chuck Wills discuss airlines with former astronaut Frank Borman, now a vice-president for Eastern.

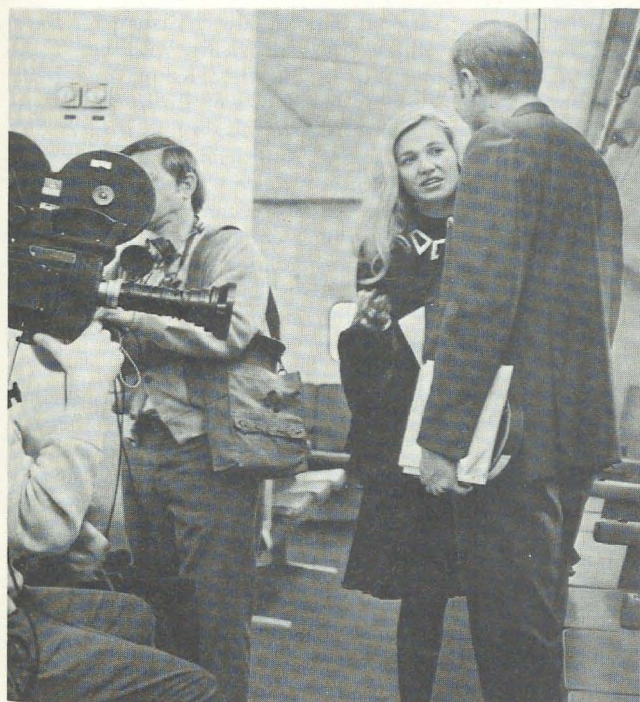

Carolyn sets up cameras for an interview in the giant mobil lounge.



Carolyn and Jack Nicklaus, golf's Golden Bear.

United States and Morocco

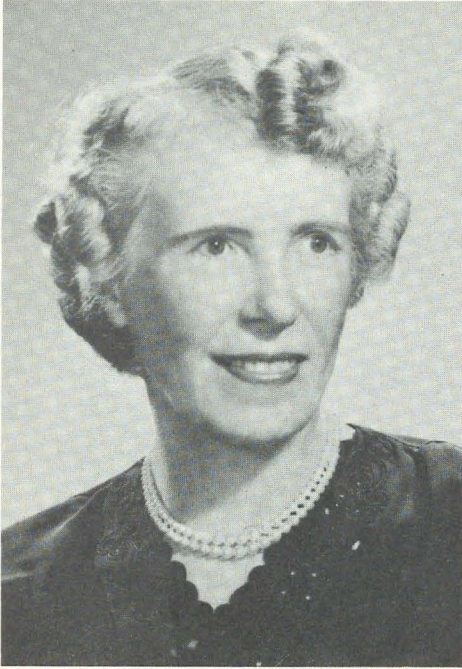

Dr. Luella Hall, Y

Pen & Palette, publication of the National League of American Pen Women in California, South, salutes Dr. Luella J. Hall, Y, on the publication of her latest book, "The United States and Morocco 1776-1956."

"Like a postman taking a walk on his day off, Dr. Hall, when not professionally writing history, devotes her time to her collection of primary historical material. Her large collections have been presented to Hartnell College, University of the Pacific, University of North Dakota, Stanford University, and Harvard University. There's no chance of Dr. Hall's mind rusting what with her interests in literature, history, political science, poetry, mystery novels, drama, music, genealogy and public speaking. All this and writing, too!"

Luella received her BA and MA from the University of North Dakota where she was one of the founders of Upsilon chapter, and her PhD in history and political science from Stanford.

A longtime teacher in both North Dakota and California, her other published books include "History of the Formation of Counties in North Dakota" and "The United States and the Moroccan Problem, 1776-1907. She has contributed widely to educational and historical journals.

Luella was National Scholarship chairman for Delta Zeta in 1924, which isn't surprising with her background of membership in Phi Beta Kappa and Delta Kappa Gamma. She is listed in *The California Register*, *Social Blue Book of California*; *Who's Who in California*, *in the West*, and *in American Women*.

Of her book, the *Pen & Palette* writes: "Throughout our history the perennial Moroccan Problem has engaged the attention of such eminent American statesmen as Washington, John Adams, Franklin, Jefferson, John Quincy Adams, Lincoln, and the two Roosevelts. Morocco has been a proving ground for two major American foreign policies—the Monroe Doctrine and the Open Door.

"Yet despite the fact that the U.S. has had more important dealings with Morocco than with any other minor country, this area of the U.S. foreign relations has been virtually ignored by American and European historians. Dr. Hall's study, with its extensive and thorough documentation, leads the way for further exploration of this long-neglected topic and sets into proper perspective the real significance of American-Moroccan relations in the great international embroilment over control of the state of Morocco."

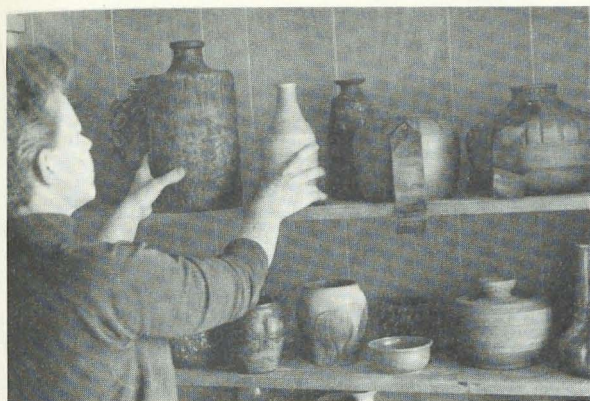

A section of the prize winning pottery gallery of Nita Jones.

Nita Jones, Potter

She returned to school to become a painter, but after first touching clay it became an immediate love affair. And now, Nita Posey Jones, BB, says, "I'm a Potter."

Rapidly making a name in pottery circles, Nita attends the University of South Alabama in Mobile where she is finalizing her thesis plans for graduation with a Bachelor of Fine Arts.

"Pottery is a way to bring beauty and fine art to the home of the average person," she says. Her love for pottery has increased so immensely that she now digs and mixes her own clay and formulates her own glazes. In fact, she's collecting bricks to construct her own kiln.

When not making pots, Nita finds time to do prints, painting, sculpture, wood cuts and silk screens. But, she feels closer to clay for she feels "closer to nature . . . clay has an earthiness about it."

Nita, who left the University of Mississippi in 1942 to enter the business world, now plans to earn a Masters of Fine Arts and continue to operate a private studio and perhaps teach privately. She and husband Harold have transformed part of their Pascagoula, Mississippi home into a studio-gallery which houses a gas kiln, two potter's wheels and a gallery of Nita's work.

She has won pottery and painting honors from Greater Gulf States Fair, Mobile Opera Guild and Dauphine Island Association. She has exhibited in Gautier, Pascagoula, Pass Christian, Jackson, Mississippi and Mobile and Montgomery, Alabama. She is also represented in numerous private collections.

Though not near an active alumnae chapter, she has designed and painted a 12 x 80 foot rush textile mural for Epsilon Mu at the University of Southern Mississippi. For the past several years she has designed and painted pageantry for local Mardi Gras festivities. She is a member of EM House Corporation, American Crafts Council, Alabama Craftsmen Council, Singing River Art Association, Mobile Art Association, Mobile

Art Gallery, American Legion Auxiliary and Order of Eastern Star.

Her husband Harold operates his own security contracting agency and fills his extra time with the Army Reserve, where he is a Lt. Colonel. They have one Delta Zeta daughter, Diane Jones Skelton, EM.



Nita Posey Jones, BB, at work on one of her two potter's wheels.



Pioneer Education for Physically Handicapped

From a one-room country school in Iowa to an important position of leadership in the Michigan program of pioneering education for physically handicapped children, Grace Milledge, AA, Flint Alumnae chapter, can trace her career in an area of education that continually increases in value, and expands in opportunity.

At the University of Colorado, where she had become a member of Delta Zeta in 1924, she combined that enthusiasm for science and special education in the winning of both AB and BE degrees, and later received her MA from Columbia University.

Her teaching experience included stints of service in schools in Illinois, Wisconsin, and finally Michigan, where she found her niche and where she has remained for more than twenty-five years doing work in education with the physically handicapped. Her program in Flint was so successful that it soon attracted state-wide notice and she was called upon to counsel and advise in expanding this work to a larger field.

Thus, in 1946, there was inaugurated the first Teacher-Counselor program for handicapped school children in the state. The program is a comprehensive one, and has involved the participation of students, teachers, parents, and administrators. Social and government agencies, doctors, and clinics have been enlisted in strengthening and constantly improving this service. The children who are benefitted by the state's efforts include many who might ordinarily not have the experience of normal school training.

Problems include vision, hearing, orthopedic conditions, epilepsy, heart or speech disabilities. The child

is enabled to attend every regular class which he can, and is treated as a normal student, up to his ultimate capacity. Crippled youngsters, for example, can attend the regular classes in mathematics and English, but will then be enrolled in special classes for physical therapy.

Happily, the timely and inspired quality of Grace Milledge's work has been noticed and rewarded with membership and offices in a number of organizations concerned with this service. In fact, in each city where she has taught she has quickly been recognized as outstanding in her specialty. She has enjoyed her association with Delta Kappa Gamma, in which she has held state offices and served on the national program committee. Her offices in the Michigan Council for Special Education and the Michigan Education Society, have been numerous, and she was official delegate to the National Education Association.

What does she do in her vacations? She works in camps for physically handicapped children, or directs workshops which are concerned with counseling and assisting this group. She takes an active part in the Easter Seal Drive, assists at a nursery school for handicapped small ones, teaches a Sunday School class for the deaf, and passes on her guidance and inspiration as study chairman of a women's circle in her church.

Officially "retired" at present, Grace Milledge continues to give and to serve. It is a source of real happiness to Delta Zetas to have her say, "Long ago when loans for college girls were sometimes non-existent, it was a loan from Delta Zeta which made it possible for me to remain in college one crucial year. This has always made me grateful for my membership."

The Future of Delta Zeta Is Your Responsibility

The greatest contribution you, as an individual, can make to the continued growth of high quality membership of Delta Zeta is by furnishing college chapters with personal references of girls from your community.

Each of you knows a girl who will be going to college this Fall. Some of you know many girls whom you would welcome as Delta Zeta sisters. Talk with these girls, telling them of Delta Zeta. If they plan attending a school where there is a Delta Zeta chapter, do mail a personal reference to that chapter, giving as much information as possible concerning the girl. This will serve as an introduction between the college chapter girls and your friend.

Delta Zeta has hundreds of alumnae who have volunteered to work on their state committee, which is headed by a State Reference Chairman. There should be thousands of alumnae who are eager and willing to be of service in helping the college chapters to secure information about the girls whom they hope to pledge. Each of you has received a letter from your state's chairman requesting your cooperation. If you haven't already answered her, why not take a moment NOW to write to the chairman of your state's committee, offering your assistance. You will be proud when "your" girl becomes a Delta Zeta pledge.

Even though your name is not listed as a member of the state committee, you may still receive a request for a personal reference on a girl from your community. You may be the only Delta Zeta living in your town. The college chapter needs YOUR help. Wouldn't you like younger girls from your hometown to become

Delta Zetas? If you do not know the girl or her family personally, there are various ways in which to obtain enough information to warrant your sponsoring, or not sponsoring the girl. Some sources of information that may be of help to you are listed:

- (1) High School Principal, Counselor, or a teacher.
- (2) Church—if the girl's church membership is listed.
- (3) Some of your friends in town.
- (4) A Panhellenic pool—if your town has such.
- (5) Some organization that the girl belongs to.

If you are unable to secure any information, PLEASE DO indicate so on the reference form and return to the State Chairman. Too often the forms are not returned to the State Chairman or to the college chapter. This entails extra time, and postage.

Should you know of a girl whom you feel would not be an asset to Delta Zeta, it is hoped that you will impart this information to the College Chapter Director, or to the State Reference Chairman.

You will find listed the name and address of each State Chairman and the members of their committees. It should be rewarding to find your name listed as a member of this committee, knowing that you have volunteered to do your part in maintaining the highest quality of Delta Zeta membership.

Delta Zeta is YOUR sorority. Delta Zeta IS THE BEST. You, as alumnae should feel a responsibility to keep it so.

Mary Lou Barth
National Reference Chairman



Alpha Gamma's pledge class boasts the most spirit by winning the most sought after of the trophies awarded annually by the Spirit committee of the University of Alabama.

Pledges Have Spirit



Delta Upsilon pledges at Marshall University had their picture taken in their new colorful rush dresses on the plaza of the Marshall University Memorial Student Union recently opened.



Pledges Debbie Calvert and Maura Sparks of Theta Omicron at Pan American took their turn at catching loops to win first prize for the chapter's booth at the University Center Program Council's Carnival of the Great Pumpkin.

Pledges Have Fun

Fill out the suggested information blank concerning your prospective rushee and send to the name listed for the proper chapter. Do add any other information concerning your girl as this will help the collegiate chapter to better know and become friends with the rushee.

Personal Reference Form

Name of Rushee Father's name

Address
Street City State

Father's Occupation

High School attended Year of graduation

College expects to attend Major

Church preference Scholastic record

Activities, clubs, etc.

Honors, awards, talents

Is family financially able to afford sorority membership?

Relation to Delta Zeta Other

Please check following: Excellent Average Below Average

1) Accepts responsibility _____ _____ _____

2) Poise and personality _____ _____ _____

3) Potential for leadership _____ _____ _____

4) Dependable and adaptable _____ _____ _____

Will you tell this girl she is being sponsored?

.....
Your name Address Chapter

[Alumnæ list as Betty Smith Jones (Mrs. Robert)]

Personal Reference Form

Name of Rushee Father's name

Address

Father's Occupation

High School attended Year of graduation

College expects to attend Major

Church preference Scholastic record

Activities, clubs, etc.

Honors, awards, talents

Is family financially able to afford sorority membership?

Relation to Delta Zeta Other

Please check following:	Excellent	Average	Below Average
-------------------------	-----------	---------	---------------

- | | | | |
|-----------------------------|-------|-------|-------|
| 1) Accepts responsibility | _____ | _____ | _____ |
| 2) Poise and personality | _____ | _____ | _____ |
| 3) Potential for leadership | _____ | _____ | _____ |
| 4) Dependable and adaptable | _____ | _____ | _____ |

Will you tell this girl she is being sponsored?

[Alumnæ list as Betty Smith Jones (Mrs. Robert)]



Theta Chi pledges at Lock Haven shampooed rugs at the YMCA as their service project.



Epsilon Mu chapter at the University of Southern Mississippi entertained their parents with the wash tub band they used during rush week. The skit sings, jokes, and harmonizes on Delta Zeta themselves.

Alumnae!

When you have filled in your personal reference blanks, sign and send them to the people and addresses listed below as soon as possible so that the proper invitations can be issued, or where allowed, rushees can be contacted. If you have more than two rushees to recommend, type up your own forms to fill in and sign.

PROVINCE I—Maine, New Hampshire, and Rhode Island

- Alpha Upsilon—University of Maine
Mrs. Donald Wilson, 775 Stillwater Ave., Old Town, Maine 04468
- Beta Alpha, University of Rhode Island
Mrs. Dale Brown, 14 Oak St., Wakefield, R.I. 02879
- Theta Gamma—University of New Hampshire
Mrs. W. C. Newcomb, 11 Clivesdale Rd., Salem, N.H. 03079
- Kappa Epsilon—Plymouth State College
Mrs. James E. Smith, 100 Tobey Rd., Plymouth, N.H. 03264
- Kappa Pi—Keene State College
Mrs. Conrad Fisk, 30 Kelleher St., Keene, N.H. 03431
- Kappa Upsilon—Quinnipiac College
Miss Linda Connell, President, Box 424, Quinnipiac College, Hamden, Conn. 06518

PROVINCE II—New York and New Jersey

- Alpha Zeta—Adelphi University
Mrs. Harold Lutgens, 130 Chicago Ave., Massapequa, N.Y. 11758
- Delta Epsilon—Queens College
Miss Anne Cesare, 245-12 134 Ave., Rosedale, N.Y. 11422
- Iota Zeta—St. John's University
Miss Maureen Kelly, 215 W. 13th, N.Y.C., N.Y. 10011
- Iota Kappa—Rider College
Mrs. Gregory Switlik, 88 Main St., Allentown, N.J. 08501

Province III—Pennsylvania and Delaware

- Omicron—University of Pittsburgh
Mrs. Earl Fischl, 420 N. Chestnut, Pittsburgh, Pa. 15202
- Beta Theta, Bucknell University
Esther Knarr Neff, 115 S. Front St., Lewisburg, Pa. 17837
- Gamma Delta—Penn. State University
Gamma Phi—Indiana University of Pennsylvania
Mrs. William R. Smith, 1079 Meadowlark St., Indiana, Pa. 15701
- Epsilon Zeta—Drexel Institute of Technology
Mrs. Robert Hykes, 6168 Lawnton St., Philadelphia, Pa. 19128
- Epsilon Theta—Clarion State College
Mrs. Edward Grejda, Highland Dr.—Marianne Est., Shippensburg Rd. 1, Pa. 16254
- Zeta Epsilon—California State
Mrs. Richard Roberts, 525 Third St., California, Pa. 15419
- Zeta Phi—Slippery Rock State
Miss Debbie Hunter, 346 Towers Hall, Slippery Rock, Pa. 16057
- Theta Delta—Westminster College
Miss Mary Beth McLaughry, 309 N. Market St., New Wilmington, Pa. 16142
- Theta Chi—Lock Haven State College
Mrs. Denys J. Gary, 236 N. Fairview, Lock Haven, Pa. 17745
- Iota Gamma—Alliance College
Mrs. Charles Jenkins, 317 S. Main St., Cambridge Springs, Pa. 16403
- Iota Delta—Edinboro State College
Mrs. Jack Williams, 121 Terrace Dr., Edinboro, Pa. 16412
- Iota Theta—Mansfield State College
Mrs. Charles Jacobson, Corey Creek, Apt. B102, Mansfield, Pa. 16933
- Iota Rho—West Chester State College
Mrs. Keith Schmude, 131 School Rd. Alapocas, Wilmington, Del. 19803
- Kappa Xi—Duquesne University
Mrs. Larry Schrecengost, 904 Cimmaron Dr., Pittsburgh, Pa. 15235
- Kappa Rho—Kutztown State College
Miss Pamela Hertz, President, 124 Old Main, Kutztown State College, Kutztown, Pa. 19530
- Kappa Psi (Colony)—Shippensburg State College,
Miss Ann Brown, 28 Chambersburg St., Gettysburg, Pa. 17325

PROVINCE IV—South Kentucky

- Alpha Theta—University of Kentucky
Mrs. H. A. Garber, 324 Sycamore Rd., Lexington, Ky. 40502
- Beta Gamma—University of Louisville
Mrs. Edward Schmitt, 2414 Brighton Rd., Louisville, Ky. 40205
- Kappa Tau—Morehead State University
Mrs. W. W. Barber, Rt. #4, Lakeview Hts., Morehead, Ky. 40351

PROVINCE IV—West Virginia

- Delta Upsilon—Marshall University
Mrs. William Grimes, 3075 Wallace Circle, Huntington, W.Va. 25705
- Epsilon Delta—Concord College
Mrs. Edwin Royall, 405 Memorial Ave., Bluefield, W.Va. 24701
- Epsilon Iota—Fairmont State College
Mrs. Charlene McManamy, 122 Valley Dr., Bridgeport, W.Va. 26330
- Zeta Tau—Morris Harvey
Mrs. John Jones, 935 Elmhurst Dr., St. Albans, W.Va. 25177

Theta Xi—Glenville State College

- Mrs. Elizabeth Anne Gay, Route 318, Box 57, Grantsville, W.Va. 26147
- Iota Pi—West Virginia Tech.
Mrs. Melba Lou White, 702 Second Ave., Montgomery, W.Va. 25136
- Iota Tau—West Liberty State College
Mrs. Kenneth Shearer, Clinton Hills, Tridelpia, W.Va. 26059

PROVINCE V—Ohio

- Alpha—Miami University
Mrs. Allan Straus, 6066 Joseph Dr., Oxford, Ohio 45056
- Theta—Ohio State University
Mrs. David L. Sheets, 1778 Old Shay Court, Columbus, Ohio 43229
- Xi—University of Cincinnati
Mrs. Michael Kiphart, 3334 Glenhurst Rd., Cincinnati, Ohio
- Beta Chi—Wittenburg University
Mrs. William Sayre, 1107 N. Fountain, Springfield, Ohio 45504
- Gamma Alpha—Baldwin-Wallace
Mrs. Sue Tonnesen, 19359 E. Bagely Rd., Middleburg Heights, Ohio 44130
- Gamma Kappa—Kent State University
Miss Ellen Scheerer, President, Terrace Hall, Box 248, Kent, Ohio 44240
- Gamma Tau—Bowling Green State University
Mrs. Jerry Morrow, 2012 Westwood, Toledo, Ohio 43607
- Zeta Kappa—Ohio Northern University
Mrs. James Jones, 224 Calumet, Lima, Ohio 45804
- Theta Zeta—Akron University
Barbara Garman, 593 Garry Rd., Akron, Ohio 44305
- Theta Sigma—Steubenville University
Miss Barbara Turel, 211 N. Third St., Toronto, Ohio 43964
- Theta Tau—Findlay College
Mrs. Glen Shelton, 408 Allen Ave., Findlay, Ohio 45840
- Theta Psi—Ashland College
Mrs. Jeffrey Edmunson, 1930 Mifflin, Ashland, Ohio 44805
- Kappa Chi—Youngstown State University
Mrs. Richard Stevens, 393 Parish, Hubbard, Ohio 44425

PROVINCE VI—Michigan

- Beta Rho—Michigan State University
Mrs. N. Kirsch, 1021 Huntington, Owosso, Mich. 48867
- Gamma Pi—Western Michigan University
Mrs. James O'Donnall, 1418 Pinchurst, Kalamazoo, Mich. 49007
- Gamma Sigma—Eastern Michigan University
Gamma Psi—Central Michigan University
Mrs. Donald Barrett, 1021 S. Brown, Apt. 103, Mt. Pleasant, Mich. 48858
- Epsilon Sigma—Wayne State University
Mrs. J. D. Whyte, 4016 Woodland, Royal Oak, Mich. 48073
- Epsilon Phi—University of Detroit
Mrs. Paul Bieher, 25206 Hoover Rd., Apt. 104, Warren, Mich. 48089
- Zeta Nu—Ferris State University
Mrs. M. Krumins, Rt. 2, Box 367, Big Rapids, Mich. 49307
- Zeta Omega—Northern Michigan University
Miss Glyndell Woodgate, 1117 N. Fourth St., Marquette, Mich. 49855

PROVINCE VII—Indiana

- Delta—DePauw University
Mrs. John C. Wright, 717 High Ridge, Greencastle, Ind. 46135
- Epsilon—Indiana University
Mrs. David Dixon, 4102 Woodlyn Rd., Bloomington, Ind. 47401
- Psi—Franklin College
Mrs. Max Fitzpatrick, R.R. 1, Box 182, Whiteland, Ind. 46184
- Gamma Chi—Ball State University
Mrs. Frank Silverthorn, 2710 Kilgore, Muncie, Ind. 47304

PROVINCE VIII—Wisconsin

- Gamma Theta—Carroll College
Mrs. Nancy Periman, CCD, 921 Lynne Dr., Waukesha, Wis. 53186
- Epsilon Kappa—U. of Wis.-Whitewater
Cynthia Weber, 604 Main St., Whitewater, Wis. 53190
- Epsilon Chi—U. of Wis.-Milwaukee
Diane Caspari, 5262 N. Hollywood Ave., Milwaukee, Wis. 53217
- Epsilon Omega—U. of Wis.-Eau Claire
Mary Alice Tsosie, Rt. 6, Eau Claire, Wis. 54701
- Zeta Beta—Stout State University
Debra Rodencal, 404 Wiggin, Menomonie, Wis. 54751
- Zeta Omicron—U. of Wis.-LaCrosse
Jennifer Zorich, 307 S. 19th St., LaCrosse, Wis. 54601
- Zeta Chi—U. of Wis.-Stevens Point
Nancy Stillman, 2045 Portage St., Stevens Point, Wis. 54481

PROVINCE IX—Illinois

Alpha Alpha—Northwestern University
 Mrs. Donald Gwinn, 2004 Colfax, Evanston, Ill. 60201
 Alpha Beta—University of Illinois
 Miss Barbara Thomas, President, 710 W. Ohio St., Urbana, Ill. 61801
 Gamma Nu—Eastern Illinois University
 Mrs. Donald McKee, 776 10th St., Charleston, Ill. 61920
 Gamma Rho—Northern Illinois University
 Miss Peggy Simonini, President, 1010 Blackhawk, DeKalb, Ill. 60115
 Gamma Omega—Southern Illinois University
 Mrs. Thomas Schill, 1805 W. Freeman, Carbondale, Ill. 62901
 Epsilon Omicron—Western Illinois University
 Mrs. John Nickson, Route #1, Macomb, Ill. 61455
 Zeta Alpha—Bradley University
 Rush Chairman, 1514 West Fredonia, Peoria, Ill. 61606
 Theta Theta—DePaul University
 Miss Carole Horgen, 2400 N. Lakeview, Chicago, Ill. 60614

PROVINCE X—North-Minnesota, North Dakota and South Dakota

Upsilon—University of North Dakota
 Mrs. H. Holland Galloway, 3124 Chestnut St., Grand Forks, N.D. 58201
 Zeta Upsilon—Winona State College
 Miss Kay Dunlay, 351 W. Broadway, Winona, Minn. 55987
 Theta Mu—St. Cloud State College
 Mrs. John Kuester, Route #1, Clear Lake, Minn. 55319
 Theta Nu—Moorhead State College
 Mrs. Ralph Scheer, 2215 S. River Shore Dr., Moorhead, Minn. 56560
 Theta Pi—Minot State College
 Mrs. Bruce Berry, 812 7th Ave. N.W., Minot, N.D. 58701
 Iota Beta—Dickinson State College
 Mrs. Leroy Oberlander, 247 Carlson, Dickinson, N.D. 58601

PROVINCE X—South-Iowa

Iota—University of Iowa
 Mrs. Robert Goodspeed, 2934 Sweet Briar, Iowa City, Iowa 52240
 Beta Kappa—Iowa State University
 Mrs. Charles Windsor, 1249 24th St., Ames, Iowa 50010
 Gamma Epsilon—Drake University
 Miss Patricia C. Lippke, President, 3118 Cottage Grove, Des Moines, Iowa 50310
 Delta Mu—Morningside College
 Mrs. Craig Croston, 1004 S. St. Marys, Sioux City, Iowa 51106
 Theta Alpha—Simpson College
 Mrs. Thomas Ackerman, 1309 W. Clinton, Indianola, Iowa 50225

PROVINCE XI—Missouri

Gamma Gamma—Missouri Valley College
 Mrs. James Reid, 102 E. Rea, Marshall, Mo. 65340
 Delta Sigma—Northeast Missouri State College
 Dr. Ruth Towne, 709 N. Davis, Kirksville, Mo. 63501
 Epsilon Gamma—Central Missouri State College
 Mrs. Reynolds Achauer, 314 S. Holden, Warrensburg, Mo. 64093
 Epsilon Eta—Harris Teachers College
 Miss Fanita Terry, 5540 Murdock, St. Louis, Mo. 63109
 Epsilon Rho—Northwest Missouri State College
 Mrs. Barbara Brown Bernard, 526 W. 2nd, Maryville, Mo. 64468
 Zeta Rho—William Jewell College
 Mrs. Wayne Kuhlman, 12 N.W. 38th St., Kansas City, Mo. 64116
 Iota Xi—University of Missouri at St. Louis
 Mrs. Harvey Heidenmann, 2270 Orleans Dr., Florissant, Mo. 63116
 Kappa Nu—Missouri Western College
 Miss Merlene Walker, President, 437 N. 17th, St. Joseph, Mo. 64501

PROVINCE XII—East-Kansas and Nebraska

Lambda—Kansas State University
 Mrs. Gary Woodward, 1534 College Ave., Manhattan, Kan. 66502
 Beta Tau—Nebraska Wesleyan University
 Mrs. Reed Schaefer, 1709 Brookhaven, Lincoln, Neb. 68506
 Delta Pi—Kansas State Teachers College
 Mrs. Glenn Gimple, 808 Sunrise, Emporia, Kan. 66801
 Delta Omega—Fort Hayes State College
 Mrs. Don Staab, 1721 Haney Dr., Hays, Kan. 67601
 Theta Eta—Creighton University
 Miss Cynthia Nosky, 6903 Wright Plaza, Apt. 11-I, Omaha, Neb. 68100

PROVINCE XII—West-Colorado, Wyoming, Utah, Arizona, New Mexico

Beta Iota—University of Arizona
 Mrs. Gideon E. Wright, 5636 E. 8th St., Tucson, Ariz. 85711
 Gamma Xi—New Mexico State University
 Terri Serna, Box 3935, Univ. Park, N.M. 88001
 Delta Xi—University of North Colorado
 Mrs. George Aquere Sage, 2550 16th Ave., Greeley, Colo. 80631
 Delta Rho—New Mexico Highlands University
 Miss Mary Terpstra, President, 205-2 Archuleta, Las Vegas, N.M. 87701

PROVINCE XIII—Washington, Oregon

Kappa—University of Washington
 Mrs. Stuart Gillespie, 5050 37th N.E., Seattle, Wash. 98105
 Chi—Oregon State University
 Mrs. Paul O. Swanson, 2311 Garfield St., Corvallis, Ore. 97330

PROVINCE XIV—Northern California

Delta Chi—Chico State College
 Mrs. Robert Knox, 1115 W. 12th St., Chico, Calif. 95926
 Epsilon Epsilon—Fresno State College
 Miss Lynne D. Pedersen, 6484 N. Anna, Fresno 93710

PROVINCE XV—Southern California, Nevada

Alpha Chi—University of California at Los Angeles
 Mrs. Thomas Hendrix, 1228 N. LaCienega, Apt. 204, Los Angeles, Calif. 90069
 Gamma Omicron—San Diego State College
 Mrs. Paul Hebert, 5074 College Ave., San Diego, Calif. 92115
 Delta Alpha—California State College at Long Beach
 Miss Judith L. Sandri, 2900 W. Lincoln Blvd., Apt. B-106, Anaheim, Calif. 92801
 Theta Rho—California State College at Los Angeles
 Mrs. Rex Smith, 618½ W. Highland, Sierra Madre, Calif. 91024
 Iota Upsilon—California State College at Fullerton
 Miss Helen Serano, president, 1119 W. Gage, Fullerton, Calif. 92632
 Iota Phi—Nevada Southern University
 Mrs. Gerald Flanigan, 3919 Meadowglen Dr., Las Vegas, Nev. 89109

PROVINCE XVI—Oklahoma

Alpha Epsilon—Oklahoma State University
 Mrs. Jerry B. Crenshaw, 1015 S. West St., Stillwater, Okla. 74074
 Gamma Upsilon—Oklahoma City University
 Miss Karen Allbright, 3941 N.W. 44th, Oklahoma City, Okla. 73112
 Delta Omicron—Northwestern State College
 Dr. Wilma Ernst, 802 Maple St., Alva, Okla. 73717
 Delta Phi—Northeastern State College
 Miss Willa Faye Mason, 220 W. Chickasaw, Tahlequah, Okla. 74464
 Epsilon Upsilon—Central State College
 Mrs. Bill Bruce, 5008 N.W. 62, Oklahoma City, Okla. 73122
 Zeta Eta—Southeastern State College
 Miss Shelly Robertson, President, Box 2135, Station A, Durant, Okla. 74701

PROVINCE XVII—Texas

Alpha Tau—Texas University
 Lucy Brown, 1908 University #201, Austin, Tex. 78705
 Gamma Zeta—Southwestern University
 Mary Rushing, 20 Wickerbay, Houston, Tex. 77055
 Delta Theta—University of Houston
 Jan Newton, 10105 Medlock, Dallas, Tex. 75218
 Delta Lambda—Lamar University
 Sharon Teffeller, 8526 Ruthby, Houston, Tex. 77017
 Zeta Zeta—West Texas State University
 Judy Gossett, Box 1166, W.T.S.U., Canyon, Tex. 79015
 Zeta Theta—Sam Houston State
 Jeanne Cook, 9330 Randolph, Pasadena, Tex. 77503
 Zeta Psi—Stephen F. Austin State
 Debbie Morris, 3800 Fenton Ave., Fort Worth, Tex. 76133
 Theta Omicron—Pan American College
 Janet Anderson, 2424 Crestview, Edinburg, Tex. 78539
 Iota Alpha—Southwest Texas State University
 Linda Lowry, 903 W. 31st, Houston, Tex. 77018
 Iota Psi—University of Texas at Arlington
 Mrs. Dennis Monostory, 1916 W. 2nd St., Arlington, Tex. 76013
 Kappa Zeta—North Texas State University
 Dr. Joanna Martin, 910 Eagle Dr., Apt. 103, Denton, Tex. 76201

PROVINCE XVIII—Louisiana

Sigma—Louisiana State University
 Mrs. Robert Conway, Jr., 3136 Murphy Dr., Baton Rouge, La. 70809
 Delta Kappa—University of Southwestern Louisiana
 Miss Carolyn Thomson, 101 Antoinette St., Lafayette, La. 70501
 Epsilon Beta—Northwestern State
 Miss Catherine Z. Winters, 106 Kaffie Dr., Natchitoches, La. 71457
 Theta Epsilon—Louisian Polytechnic Institute
 Miss Catherine M. Butler, 720 Robert St., Ruston, La. 71270
 Theta Kappa—Louisiana State University—New Orleans
 Miss Marilyn M. Smith, 7632 Dogwood Dr., New Orleans, La. 70126
 Kappa Alpha—Francis T. Nicholls State College
 Mrs. Clark Smith, R. 2, Box M53, Thibodaux, La. 70301

PROVINCE XIX—Tennessee and Arkansas

Beta Lambda, University of Tennessee
 Miss Patty Sonka, President, Box 228, Vol. Blvd., Knoxville, Tenn. 37916

Gamma Iota—Memphis State University
Miss Emily Carol Taylor, P.O. Box 90415, Memphis State Univ.,
Memphis, Tenn. 38111
Delta Eta—East Tennessee State University
Miss Karen Ann Ingram, President, Box 028, ETSU, Johnson City,
Tenn. 37601
Epsilon Xi—State College of Arkansas
Miss Brenda Groce, President, Box 567, SCA, Conway, Ark. 72032
Epsilon Pi—Henderson State College
Mrs. Joe Willis, 1550 Pine Manor Dr., Arkadelphia, Ark. 71923
Iota Iota—Middle Tennessee State University
Mrs. William Hunter, 1106 Whitehall Rd., Murfreesboro, Tenn. 37130

PROVINCE XX—Virginia, Maryland, Washington, D.C.

Epsilon Tau—Longwood College
Mrs. John Wilson, Route #1, Farmville, Va. 23901
Theta Phi—Old Dominion College
Miss Cheryl Mounts, 113 70th St., Virginia Beach, Va. 23451
Kappa Theta—Virginia Polytechnic Institute
Mrs. Larry Mitchell, 229 Craig Dr., Blacksburg, Va. 24060

PROVINCE XX—South—North Carolina

Zeta Lambda—East Carolina University
Mrs. Samuel James, 1213 Red Banks Rd., Apt. B-5, Greenville, N.C.
27834
Zeta Xi—Lenoir Rhyne College
Mrs. T. Z. Guthrie, Route #2, Box 581B, Hickory, N.C. 28601
Theta Iota—Western Carolina College
Mrs. Don Powers, P.O. Box 1194, Cullowhee, N.C. 28723
Theta Omega—Atlantic Christian College
Miss Kay Lancaster, president, Box 5620, Atlantic Christian College,
Wilson, N.C. 27893
Kappa Phi—University of North Carolina
Miss Margaret Kay Harris, 5101 Park Rd., Charlotte, N.C. 28209
Kappa Omicron—Elon College
Mrs. Janie Council, 523 Ward St., Graham, N.C. 27253

PROVINCE XXI—West-Alabama and Mississippi

Alpha Gamma—University of Alabama
Miss Emilil Lawson, president, P.O. Box 6273, University, Ala. 35486
Alpha Pi—Samford University
Mrs. James Butler, 4213 Mountandale Rd., Birmingham, Ala. 35213
Beta Xi—Auburn University
Miss Lynn Pruet, president, Box D-204, Auburn Univ., Auburn, Ala.
36830
Epsilon Mu—University of Southern Mississippi
Mrs. Willis Terry, 2014 Fuller St., Hattiesburg, Miss. 20401
Theta Beta—Birmingham Southern
Mrs. J. Stanley Daugherty, 2673 Paden Circle, Birmingham, 35226
Kappa Lambda—Livingston State College
Mrs. Mark Fulton, P.O. Box 754, Livingston, Ala. 35470

PROVINCE XXI—East-Georgia and South Carolina

Alpha Omicron—Brenau College
Mrs. Frank Hatcher, 840 Memorial Dr., Gainesville, Ga. 30501
Beta Delta—University of South Carolina
Mrs. G. L. Buckle, 2946 Steep Dr., Columbia, S.C. 29204
Delta Delta—Georgia State College
Mrs. Ray Barnes, 2424 Glenwood Dr. N.E., Atlanta, Ga. 30305
Iota Nu—Georgia Southern College
Mrs. Craig Kellogg, 113 Herty Dr., Statesboro, Ga. 30458

PROVINCE XXII—Florida

Alpha Sigma—Florida State University
Mrs. Hoy Williams, 1562 Cristobal Dr., Tallahassee, Fla. 32303
Beta Mu—Florida Southern College
Mrs. R. B. Baldwin, 727 Woodward Dr., Lakeland, Fla. 33803
Beta Nu—University of Miami
Mrs. William Findley, 1601 Hammond Dr., Miami Springs, Fla. 33166
Iota Lambda—University of Southern Florida
Mrs. D. H. Williams, 1709 Eldred, Tampa, Fla. 33603
Iota Omega—Jacksonville University
Mrs. T. C. Clark, 1441 Northwood Rd., Jacksonville, Fla. 32207



Gwen McKeeman, Connie Wilt and Carolyn Woodling admire the bronze plaque in the corridor of Harrison Hall on Miami University campus. These plaques commemorating the founding of Delta Zeta and the Miami fraternities founded there are passed daily by students attending classes.

ALABAMA

Mrs. Laura Leavell, 3243 Woodley Road, Montgomery 36111
205-288-3355

Abbeville	Mrs. Dana Fincher	Box 106, Eufaula 36027
Albertville	Mrs. John Livingston	707 Alabama Avenue 35950
Alexander City	Mrs. J. L. Denney, Jr.	Route 3, Box 298-A
Andalusia	Mrs. Jill Little	907 Woodview Drive 36420
Anniston	Mrs. Jo Ann Rutherford	3905 Lera Drive
Arab	Mrs. Virginia Smalley	Box 481 45016
Ashland	Mrs. Alice Heard	1027 Luttrell Street, Oxford 36201
Athens	Mrs. Emma Joe Lindsey	Box 625 35611
Auburn	Mrs. Kay Turnham	606 Moores Mill Road 36830
Bessemer	Mrs. C. M. Jager	145 Waverly Circle 35020
Birmingham	Mrs. Jane Ann Shannon	2520 7th St. N.E. 35215
Butler	Mrs. David Kelley	Box 392 36904
Calera	Mrs. Pat Bird	P.O. Drawer D 35040
Centreville	Mrs. Dolores Wood	259 2nd Avenue N.
Centre	Mrs. Judy Bullock	204 21st Street, Pell City 35125
Clanton	Mrs. Robert Bowers	P.O. Box 1187
Clayton	Mrs. Emmett McKay	Box 216 36016
Culman	Mrs. Dyson Hamner	600 9th Street W. 35055
Decatur	Mrs. Allie Butler	2106 Woodmont De. S.E.
Demopolis	Mrs. Ray Griffin	Box 516 36732
Dothan	Mrs. Marion Loftin	402 Rosemont Drive
Eufaula	Mrs. Frank Jennings	300 North Randolph 36027
Eutaw	Mrs. Homer Meads	517 Woodfield Avenue 35462
Evergreen	Mrs. Mamili White	408 Cary Street 36401
Fairhope	Mrs. Flo Simmons	572 Fairhope Avenue 36532
Fayette	Mrs. Janelle Couch	Box 547 35555
Floral	Mrs. Sally Merrifield	Stella Route 36442
Florence	Mary Neal Goodson	2410 Wellington Street 35630
Foley	Mrs. Sue Byrne	Box 187 36535
Fort Deposit	Mrs. Robert Hanson	Box 125 36032
Fort McClellan	Mrs. Jo Ann Rutherford	3905 Lera Drive, Anniston
Fort Payne	Mrs. Hoyt Durham	Box 618 35967
Frisco City	Mrs. John Brock	Frisco City 36445
Gadsden	Mrs. Edwina Cooper	120 Argyle Drive
Gardendale	Mrs. Jane Ann Shannon	2520 7th St. N.E., Birmingham 35215
Guin	Miss Sara Jo Wright	P.O. Box 181 35563
Guntersville	Miss Kay Martin	Box 488 35976
Hartselle	Mrs. Brenda Holmes	101 Hillcrest Circle 35640
Haynesville	Mrs. J. W. Doswell	Box 275 36040
Huntsville	Mrs. Thomas Meaders	3421-A Glen Park Drive 35810
Jackson	Mrs. Joe Brown	231 Commerce Street 36545
Jacksonville	Mrs. Fred Woods, Jr.	1002 Mt. View Road 36265
Jasper	Mrs. Joe McCluney	816 8th Avenue 35501
LaFayette	Mrs. Anthony Noles	Box 354 36862
Lanett	Mrs. W. B. Champion	3174 Jodeco Drive, Jonesboro, Georgia
Leeds	Mrs. Eugene Jones	Route 2 Box 924-A 35094
Leroy	Mrs. Joe Brown	231 Commerce Street, Jackson 36545
Livingston	Mrs. Martha Fluker	Box 426 35470
Lowndesboro	Mrs. O. E. Williams	Lowndesboro 36752
Marion	Mrs. A. J. Caley, Jr.	Marion Junction 36759
Marion Junction	Mrs. A. J. Caley, Jr.	Marion Junction 36759
Mobile	Mrs. Pat Hamlin	1454 Polaris Drive 36609
Monroeville	Mrs. John Brock	Frisco City 36445
Montgomery	Mrs. Anne Cheney	3506 Ramsey Road 36111
Mussel Shoals	Mrs. O. H. Dodson, Jr.	1507 30th Street, Sheffield 35660
Oxford	Mrs. Alice Heard	1027 Luttrell 36201
Ozark	Mrs. Patricia Hughes	102 Berkshire Drive 36360
Pell City	Mrs. Judy Bullock	204 21st Street 35125
Phenix City	Mrs. Danny Cannon	2411 Brookwood Circle 36867
Piedmont	Mrs. Sharon Love	614 South Main Street 36270
Prichard	Mrs. W. C. Hester	Route 3, Woodland Hills 35453

CALIFORNIA (Northern)

Mrs. Walter Burde, 24685 Camino del Monte, Carmel 93921

NOTE: This section of California includes San Luis Obispo and Porterville and all towns north of the line through them from the coast to the Nevada line.

Alameda	Mrs. D. W. Brobst	12 Pala Avenue, Piedmont 94611
Alamo	Mrs. Robert Ottesen	10 Hetfield Place, Moraga 94556
Albany	Mrs. D. W. Brobst	12 Pala Avenue, Piedmont 94611
Amador City	Mrs. Edward A. Swift	Box 128, Sutter Creek 95685
Antioch	Mrs. David Hall	502 Faria Street 94509
Arcata	Mrs. Jack Buchler	2134 11th Street 95521
Atascadero	Mrs. Ray VanGorden	P.O. Box 6, 93422
Atherton	Mrs. Roy Hurst	2331 Carol Avenue, Mt. View 94040
Bayside	Mrs. Jack Buehler	2134 11th Street, Arcata 95521
Baywood Park	Miss Ethel Cooley	506 Felton Way, San Luis Obispo 93401
Belmont	Mrs. Horace T. Keeler	2830 Hacienda, San Mateo 94430
Berkeley	Mrs. D. W. Brobst	12 Pala Avenue, Piedmont 94611
Brisbane	Mrs. Horace T. Keeler	2830 Hacienda, San Mateo 94403
Burlingame	Mrs. Horace T. Keeler	2830 Hacienda, San Mateo 94403
Butte City	Mrs. Patrick Barham	Rt. 1, Box 965, Princeton 95970
Campbell	Miss Vera Lou Hale	3704 Underwood Drive, San Jose 95117
Carmel	Mrs. Cecil D. Starnes	3512 Ocean Avenue 93921
Carmel Valley	Mrs. Cecil D. Starnes	3512 Ocean Avenue, Carmel 93921
Carmichael	Mrs. Leonard Frizzi	3406 Harger Court, Sacramento 95821
Castro Valley	Mrs. Robert Page	17781 Vineyard Road 94546
Chester	Mrs. Clarence H. Jacobson	Box 639 96020
Chico	Mrs. James C. Canfield	1142 Wendy Way 95926
Cloverdale	Mrs. Raymond A. Donnelly	120 Franklin 95425
Clovis	Mrs. Nicholas Bell	6466 North Anna, Fresno 93710
Concord	Mrs. Robert Ottesen	10 Hetfield Place, Moraga 94556
Corte Madera	Mrs. Phillip Griffin	160 Country Club Drive, Novato 94947
Crescent City	Mrs. Bud Wilson	467 Joaquin 95531
Crow's Landing	Mrs. Norman D. Stout	P.O. Box 953, Patterson 95363
Clayton	Mrs. Robert Ottesen	10 Hetfield Place, Moraga 94556
Cupertino	Miss Vera Lou Hale	3704 Underwood Drive, San Jose 95117
Daly City	Mrs. Horace T. Keeler	2830 Hacienda, San Mateo 94403
Danville	Mrs. Robert Ottesen	10 Hetfield Place, Moraga 94556
Davis	Mrs. C. W. Stice	825 Sycamore Lane 95616
Del Paso Hts.	Mrs. Leonard Frizzi	3406 Harger Court, Sacramento 95821
Del Rey	Mrs. Harold Redden	10482 E. Jefferson Street, 93616
Del Rey Oaks	Mrs. Cecil D. Starnes	3512 Ocean Avenue, Carmel 93922
Diablo	Mrs. Robert Ottesen	10 Hetfield Place, Moraga 94556
Dinuba	Mrs. Lesta Ekizian	822 McKinley 93618
Dixon	Mrs. John McGreal	Box 291, 95620
Dunsmuir	Mrs. Robert B. Jensen	P.O. Box 243, Mt. Shasta 96067
East Nicolaus	Mrs. Roy D. Norene	Rt. 1, Box 257, Wheatland 95692
El Cerrito	Mrs. D. W. Brobst	12 Pala Avenue, Piedmont 94611
El Macero	Mrs. C. W. Stice	825 Sycamore Lane, Davis 95616
Elk Grove	Mrs. Leonar Frizzi	3406 Harger Court, Sacramento 95821
Eureka	Mrs. Jack Buehler	2134 11th Street, Arcata 95521
Exeter	Miss Allison Hostetter	450 Lafayette, Lindsay 93247
Fairfax	Mrs. Phillip Griffin	160 Country Club Drive, Novato 94947
Fairfield	Mrs. James H. Gordon	284 Jasmine Street, 94533
Ferndale	Mrs. Jack Buehler	2134 11th Street, Arcata 95521
Firebaugh	Mrs. John B. Britton	2194 North Washoe 93622
Folsom	Mrs. Leonard Frizzi	3406 Harger Court, Sacramento 95821
Ft. Bragg	Mrs. John F. Logan	543 Corry Street 95437
Ft. Ord	Mrs. Cecil D. Starnes	3512 Ocean Avenue, Carmel 93921
Fortuna	Mrs. Jack Buehler	2134 11th Street, Arcata 95521
Foster City	Mrs. Horace T. Keeler	2830 Hacienda, San Mateo 94403
Fowler	Mrs. Fredrick Tillman	6485 Armstrong Avenue 93625
Fremont	Miss Vera Lou Hale	3704 Underwood Drive, San Jose 95117
Fresno	Mrs. Jack Buehler	2134 11th Street, Arcata 95521

Russellville
Scottsboro
Sheffield
Stevenson
Sulligent
Sylacauga
Troy
Trussville
Tuscaloosa
Tuscumbia
Vernon
Wadley
Winfield
York

Mrs. W. C. Hester
Mrs. Sandra Carpenter
Mrs. O. H. Dodson, Jr.
Mrs. George Loyd
Mrs. Kenneth Bragg
Mrs. K. L. Cortney
Mrs. J. A. Norrell
Mrs. Ivan Robinson
Mrs. Ernest Fehler
Mrs. O. H. Dodson, Jr.
Mrs. Kenneth Bragg
Mrs. James Cleveland
Mrs. William Stalcup
Mrs. Frances Rumley

Route 8 Woodland Hills 35653
3905 Greenbrier Road, Anniston
1507 30th Street 35660
Box 533 35772
Box 201, Vernon 35592
Route 4 Box 1087 35150
204 Highland Avenue 36081
114 Poplar Street 35173
37 Beverly Heights 35401
1507 30th Street, Sheffield 35660
Box 201 35592
Box 27 36276
Box 217 35594
Box 296 36925

Glenn
Crass Valley
Crayson
Greenbrae
Greenville
Gridley
Gustine
Hanford
Hayward

Mrs. Patrick Barham
Mrs. Robert Rasm
Mrs. Norman D. Stout
Mrs. Phillip Griffin
Mrs. Clarence H. Jacobson
Mrs. Donavin Davis
Mrs. Russell S. Miller
Mrs. O. W. McDaniel
Mrs. Robert Page

Rt. 1, Box 965, Princeton 95970
Box 2040 95945
P.O. Box 953, Patterson 95363
160 Country Club Drive, Novato 94947
Box 639, Chester 96020
1123 Fairview Drive 95948
31779 W. Snyder Road 95322
2115 Lemmon Way 93230
17781 Vineyard Road, Castro Valley
94546

Hillsborough
Ione
Jackson
Kelseyville
Kensington
Kentfield
Kingsburg
Konocti
Lafayette
Lakeport
Lemoore
Lindsay
Livermore
Lodi
Loleta
Los Altos and
Los Altos Hills

Mrs. Horace T. Keeler
Mrs. Edward A. Swift
Mrs. Edward A. Swift
Mrs. Edward N. Mansell
Mrs. D. W. Brobst
Mrs. Phillip Griffin
Mrs. Jess Smith
Mrs. Edward N. Mansell
Mrs. Robert Ottesen
Mrs. Edward N. Mansell
Mrs. Dennis A. Bond
Miss Allison Hostetter
Mrs. Edward Lafranchi
Mrs. Clyde Benson
Mrs. Jack Buehler
Mrs. Roy Hurst

2830 Hacienda, San Mateo 94403
Box 128, Sutter Creek 95685
Box 128, Sutter Creek 95685
Box 185, Lakeport 95453
12 Pala Avenue, Piedmont 94611
160 Country Club Drive, Novato 94947
2109 16th Avenue 93631
Box 185, Lakeport 95453
10 Hetfield Place, Moraga 94556
Box 185, Lakeport 95453
1110 Laurel Lane 93245
450 N. Lafayette 93247
359 Polk Way 94550
Box 533 95240
2134 11th St., Arcata 95521
2331 Carol Avenue, Mt. View 94040

Douglas
Flagstaff
Phoenix Area
Prescott
Sierra Vista
Tucson

Mrs. Henry Beumler
Mrs. Larry Steward
Mrs. Jennifer Bath
Karen Schmidt
Miss Caroline Brinkmeyer
Mrs. John Berry
Mrs. G. E. Wright

1530 Tenth Street 85607
3434 Steves Blvd. 86001
5865 N. 81st Street, Scottsdale 85253
6425 E. Oak, Scottsdale 85257
605 West Gurley Street 86301
2616 Oriole Drive 85635
5636 East 8th Street 85711

Los Banos
Los Gatos
Los Osos
Lucerne
Marina
Martell
McCloud
Menlo Park
Millbrae
Milpitas
Mills Valley
Modesto
Monterey
Moraga
Morgan Hill
Mt. Shasta
Mt. View
Napa
Newark
Newman
Nice
N. Highlands
Oakdale
Oakland
Orangevale
Orinda
Orland
Paradise
Pacific Grove
Pacifica
Palo Alto
Patterson
Pebble Beach
Pepperwood
Pine Grove
Piedmont
Pioneer
Pittsburg
Pleasant Hill
Plymouth

Mrs. Ron Costa
Miss Vera Lou Hale
Miss Ethel Cooley
Mrs. Edward N. Mansell
Mrs. Cecil D. Starnes
Mrs. Edward A. Swift
Mrs. Robert B. Jensen
Mrs. Roy Hurst
Mrs. Horace T. Keeler
Miss Vera Lou Hale
Mrs. Phillip Griffin
Mrs. Jared W. Hawkins
Mrs. Cecil D. Starnes
Mrs. Robert Ottesen
Miss Vera Lou Hale
Mrs. Robert B. Jensen
Mrs. Roy Hurst
Mrs. Ralph Hunter
Miss Vera Lou Hale
Mrs. Norman D. Stout
Mrs. Edward N. Mansell
Mrs. Leonard Frizzi
Mrs. W. A. Swift
Mrs. D. W. Brobst
Mrs. Leonard Frizzi
Mrs. D. W. Brobst
Mrs. Donald Keene
Mrs. Everett Brott
Mrs. Cecil D. Starnes
Mrs. Horace T. Keeler
Mrs. Roy Hurst
Mrs. Norman D. Stout
Mrs. Cecil D. Starnes
Mrs. Jack Buehler
Mrs. Edward A. Swift
Mrs. D. W. Brobst
Mrs. Edward A. Swift
Mrs. David Dobrich
Mrs. Robert Ottesen
Mrs. Edward A. Swift

P.O. Box 927 93635
3704 Underwood Drive, San Jose 95117
506 Felton Way, San Luis Obispo 93401
Box 185, Lakeport 95453
3512 Ocean Avenue, Carmel 93921
Box 128, Sutter Creek 95685
P.O. Box 243, Mt. Shasta 96067
2331 Carol Avenue, Mt. View 94040
2830 Hacienda Street, San Mateo 94403
3704 Underwood, San Jose 95117
160 Country Club Drive, Novato 94947
2912 Parkview Drive 95350
3512 Ocean Avenue, Carmel 93921
10 Hetfield Place 94556
3704 Underwood Drive, San Jose 95117
P.O. Box 243, Mt. Shasta 96067
2331 Carol Avenue, Mt. View 94040
487 Montecito Blvd. 94558
3704 Underwood, San Jose 95117
P.O. Box 953, Patterson 95363
Box 185, Lakeport 95453
3406 Harger Court, Sacramento 95821
10736 Stone Road, Oakdale 95361
12 Pala Avenue, Piedmont 94611
3406 Harger Court, Sacramento 95821
12 Pala Avenue, Piedmont 94611
Box 428 95963
1040 Fairview 95969
3512 Ocean Avenue, Carmel 93921
2830 Hacienda, San Mateo 94403
2331 Carol Avenue, Mt. View 94040
P.O. Box 953 95563
3512 Ocean Avenue, Carmel 93921
2134 11th Street, Arcata 95521
Box 128, Sutter Creek 95685
12 Pala Avenue 94611
Box 128, Sutter Creek 95685
Rt. 1, Box 528, Antioch 94509
10 Hetfield Place, Moraga 94556
Box 128, Sutter Creek 95685

ALASKA

Mrs. Allen Parker, 2335 Lord Baranff Drive, Anchorage 99503

ARIZONA

Mrs. Joseph Andriano, 1149 E. McMurray, Casa Grande 85222
602-836-5331

ARKANSAS

Mrs. Jefferson Farris, 14 Oakdale Drive, Conway 72032
501-329-2285

Arkadelphia
Blytheville
Bull Shoals
Camden
Conway
Crossett
Dewitt
Fairfield Bay
Fort Smith
Northside H.S.
others
Harrison
Little Rock
Central H.S.
Hall
St. Marys
McClellan
Fuller
Joe T. Robinson
Morrilton
North Little Rock
Sylvan Hills
Osceola
Pine Bluff
West Memphis

Mrs. Joe C. Mahan
Mrs. Eddie Pharo
Mrs. Finley H. Hobin
Mrs. Robert Tutt
Mrs. John Simmons
Mrs. Charles V. Grossi
Mrs. Johnnie L. Gunnell
Mrs. Meredith W. Walker
Mrs. Jim Rowland
Mrs. Richard Gaither
Mrs. Rutzy Hayes
Mrs. Richard Bennett
Mrs. William Arthurs
Mrs. Fred Walker
Mrs. Robert Rogers
Mrs. Robert Elliot
Mrs. Robert Elliot
Mrs. Hall Calhoun III

1314 Haddock 71923
1048 Moore Avenue 72315
P.O. Box 184 72619
420 Sycamore S.W. 71701
619 Mitchell 72032
1203 Beech 71635
208 S. Van Buren 72042
Box 3086 72153
2208 N. 57 L 72901
Rt. 2, Box 327 72901
509 Locust 72601
5111 J. F. Kennedy Blvd. 72116
6600 Evergreen 72207
36 Nob View Circle 72205
6089 Juniper 72205
323 N. Jackson 72205
323 N. Jackson 72205
Route #3 72110
515 West D 72116
Box 127 72450
1707 Kinden 71601
300 Shopping Way, Apartment 17 72301

Porterville Mrs. Jack Whitt
 Portola Mrs. Clarence H. Jacobson
 Portola Valley Mrs. Roy Hurst
 Princeton Mrs. Patrick Barham
 Quincy Mrs. Marvin Schmidt
 Rancho Cordova Mrs. Leonard Frizzi
 Redding Mrs. John H. Pickrell
 Redwood City Mrs. Roy Hurst
 Richmond Mrs. D. W. Brobst
 Rio Dell Mrs. Jack Buchler
 River Pines Mrs. Edward A. Swift
 Riverbank Mrs. William A. Swift
 Rocklin Mrs. R. M. Geldreich

Roseville Mrs. John O'Connor
 Ross Mrs. Phillip Griffin
 Sacramento Mrs. Leonard Frizzi
 Salinas Mrs. John F. McGinnis
 San Anselmo Mrs. Phillip Griffin
 San Bruno Mrs. Horace T. Keeler
 San Carlos Mrs. Horace T. Keeler
 San Francisco Mrs. E. L. Kenney

(Note: South San Francisco is listed under South and is not San Francisco.)

Sanger Mrs. Caylord Pius
 San Jose Miss Vera Lou Hale
 San Leandro Mrs. D. W. Brobst
 San Lorenzo Mrs. William Vickers
 San Luis Obispo Miss Ethel Cooley
 San Mateo Mrs. Horace T. Keeler
 San Ramon Mrs. Robert Ottesen
 San Rafael Mrs. Phillip Griffin
 Santa Clara Miss Vera Lou Hale
 Santa Cruz Mrs. W. C. Gieseke
 Santa Rosa Mrs. Robert C. Vollmer
 Saratoga Miss Vera Lou Hale
 Selma Mrs. George Danielsen
 Sonora Mrs. Melvin Gee
 South San Francisco Mrs. Horace T. Keeler
 Stanford Mrs. Roy Hurst
 Stockton Mrs. Howard S. Hitchcock
 Strathmore Miss Allison Hostetter
 Suisun Mrs. James H. Gordon
 Sunnyvale Miss Vera Lou Hale
 Sunset-Whitney Ranch Mrs. R. M. Geldreich
 Sutter Creek Mrs. Edward A. Swift
 Tahoe Area Mrs. Thomas W. Taylor
 Terra Linda Mrs. Phillip Griffin
 Tracy Mrs. Frank Campbell
 Travis AFB Mrs. James H. Gordon
 Tuolumne Mrs. Melvin Gee
 Turlock Mrs. O. C. Holt
 Union City Miss Vera Lou Hale
 Upper Lake Mrs. Edward N. Mansell
 Vacaville Mrs. Eugene Madonna
 Vernalis Mrs. Norman D. Stout
 Visalia Mrs. A. Harold Gipe
 Walnut Creek Mrs. Robert Ottesen
 Walnut Grove Mrs. Leonard Frizzi
 Waterford Mrs. Clarence H. Jacobson
 Watsonville Mrs. Robert H. Culbertson
 Weed Mrs. Robert B. Jensen
 Westley Mrs. Norman D. Stout
 Westwood Mrs. Robert B. Jensen
 (Lassen Co.) Mrs. Roy D. Norene
 Wheatland Mrs. Roy D. Norene

1045 North Cobb 93257
 Box 639, Chester 96020
 2331 Carol Avenue, Mt. View 94040
 Rt. 1, Box 965 95970
 P.O. Box 629 95971
 3406 Harger Court, Sacramento 95821
 6461 Leonard Drive 96001
 2331 Carol Avenue, Mt. View 94040
 12 Pala Avenue, Piedmont 94611
 2134 11th Street, Arcata 95521
 Box 128, Sutter Creek 95685
 10736 Stone Road, Oakdale 95361
 3039 Union Street, Sunset-Whitney Ranch 95677
 7802 Lakeshore Drive, Roseville 95678
 160 Country Club Drive, Novato 94947
 3406 Harger Court 95821
 616 Loma Vista Drive 93901
 160 Country Club Drive, Novato 94947
 2830 Hacienda, San Mateo 94403
 2830 Hacienda, San Mateo 94403
 1567 Francisco Street 94123

2505 7th Street 93657
 3704 Underwood Drive 95117
 12 Pala Avenue, Piedmont 94611
 17376 Via LaJolla 94580
 506 Felton Way 93401
 2830 Hacienda 94103
 10 Hetfield Place, Moraga 94556
 160 Country Club Drive, Novato 94947
 3704 Underwood Drive, San Jose 95117
 160 Kenny Court 95060
 2050 Linwood Avenue 95404
 3704 Underwood Drive, San Jose 95117
 2105 Gaither 93662
 Box 593, 95370
 2830 Hacienda, San Mateo 94403
 2331 Carol Avenue, Mt. View 94040
 1150 Stratford Circle, Apt. 84, 95207
 450 Lafayette, Lindsey 93247
 284 Jasmine Street, Fairfield 94533
 3704 Underwood Drive, San Jose 95117
 3039 Union, Sunset-Whitney Ranch 95677
 Box 128 95685
 Box 1363, Tahoe City 95730
 160 Country Club Drive, Novato 94947
 232 Granada Way 95376
 284 Jasmine Street, Fairfield 94533
 Box 593, Sonora 95370
 1520 E. Tuolumne 95380
 3704 Underwood Drive, San Jose 95117
 Box 185, Lakeport 95493
 271 Cherry Avenue 95688
 P.O. Box 953, Patterson 95363
 1817 Bardo Lane 93277
 10 Hetfield Place, Moraga 94556
 3406 Harger Court, Sacramento 95821
 Box 639, Chester 96020
 772 Hill Avenue 95076
 P.O. Box 243, Mt. Shasta 96067
 P.O. Box 953, Patterson 95363
 P.O. Box 243, Mt. Shasta 96067
 Rt. 1, Box 957, Wheatland 95692

CALIFORNIA (Southern)

Yreka Mrs. N. W. Christen
 Encino Mrs. Donald C. Imlay
 Escondido Mrs. Elmer Shearer
 Fallbrook Mrs. Elmer Shearer
 Fillmore Mrs. Nicol Cook, Jr.
 Fountain Valley Mrs. Robert Decker
 Fullerton Mrs. Robert Decker
 Garden Grove Mrs. Robert Decker
 Glendale Mrs. Glenn Morton
 Glendora Mrs. Wilfred Ashton
 Goleta Mrs. J. H. Riffero
 Granada Hills Mrs. Donald C. Imlay
 Grand Terrace Mrs. Roger Rupert
 Hacienda Heights Mrs. Wilfred Ashton

Harbor City Mrs. Rudy Yarak
 Hemet Mrs. Lawrence Kelly
 Hermosa Beach Mrs. Rudy Yarak

Hesperia Mrs. Marjorie Given
 Hollywood Mrs. Roger Ewing
 Hollywood Mrs. John S. Walters
 Huntington Beach Mrs. Donald Avery
 Huntington Park Mrs. Roger Ewing
 Imperial Beach Mrs. Wayne Bryant
 Indio Mrs. Anthony Virga
 Inglewood Mrs. Edwin Dean
 Kern City Mrs. Robert Waterman
 La Canada Mrs. Glenn Morton
 La Crescenta Mrs. Glenn Morton
 Laguna Beach Mrs. Donald Avery
 Laguna Hills Mrs. Donald Avery
 La Habra Mrs. Hans Buehler
 La Jolla Mrs. Wayne Bryant
 La Palma Mrs. Harry North
 Lakeside Mrs. Wayne Bryant
 Lakeview Mrs. Donald M. Feely

Lakeview Terrace Mrs. Donald C. Imlay
 Lakewood Mrs. Harry North
 La Mesa Mrs. Wayne Bryant
 La Mirada Mrs. Hans Buehler
 Lancaster Mrs. Warren B. Hughes

La Puente Mrs. Wilfred Ashton
 Lomita Mrs. Alma C. Smith
 Lemon Grove Mrs. Wayne Bryant
 Lompoc Mrs. C. S. Rawson

Long Beach Mrs. Harry North
 Los Alamitos Mrs. Harry North
 Los Angeles Mrs. John S. Walters
 McFarland Mrs. Robert Waterman
 Malibu Mrs. Robert Gifford

Manhattan Beach Mrs. Rudy Yarak

Marina Del Rey Mrs. Robert Gifford
 Mission Hills Mrs. Donald C. Imlay
 Monclair Mrs. Paul Rusche
 Monrovia Mrs. Charles Weis
 Montebello Mrs. Hans Buehler
 Monterey Park Mrs. Charles Weis
 Monterey Mrs. Glenn Morton
 National City Mrs. Wayne Bryant

4reka Mrs. W. Miner 9697
 17647 Welby, Van Nuys 91406
 1902 David Drive, Escondido 92025
 1902 David Drive, Escondido 92025
 345 Second Street, Fillmore 93015
 615 Jambolya, Anaheim 92305
 615 Jambolya, Anaheim 92805
 615 Jambolya, Anaheim 92805
 4033 Karen Lynn Drive, Glendale 91206
 2718 N. Willard Avenue, Rosemead 91770
 222 Santa Cruz, Santa Barbara 17647 Welby, Van Nuys 91406
 4121 Watkins Drive, Riverside 92507
 2718 North Willard Avenue, Rosemead, 91770

5923 Armagas Springs Road, Palos Verdes Peninsula 90274
 P.O. Box 1115, San Jacinto 92383
 5923 Armagas Springs Road, Palos Verdes Peninsula 90274

14743 Chalame Road, Victorville 92392
 10428 Hasty Avenue, Downey 90241
 3860 West Boulevard, Los Angeles 90008
 13582 Falmouth, Tustin 92680
 10428 Hasty Avenue, Downey 90241
 1640 Hacienda Drive, El Cajon 92020
 44-593 Windsor Drive, Indio 92201
 806 S. Myrtle #1, Inglewood 90301
 2506 Renegade Avenue, Bakersfield 93306
 4033 Karen Lynn Drive, Glendale 91206
 4033 Karen Lynn Drive, Glendale 91206
 13582 Falmouth, Tustin 92680
 13582 Falmouth, Tustin 92680
 14204 Bronte Drive, Whittier 90602
 1640 Hacienda Drive, El Cajon 92020
 3141 Ostrom, Long Beach 90804
 1640 Hacienda Drive, El Cajon 92020
 29960 Central Avenue, Box 163, Nuevo 92367

17647 Welby, Van Nuys 91406
 3141 Ostrom, Long Beach 90804
 1640 Hacienda Drive, El Cajon 92020
 14204 Bronte Drive, Whittier 90602
 42713 North 21st Street, West, Lancaster 93534

2718 North Willard Avenue, Rosemead 91770
 1614 Amapola, Torrance 90501
 1640 Hacienda Drive, El Cajon 92020
 249 Vega Avenue, Vandenberg Village, Lompoc 93436

3141 Ostrom, Long Beach 90804
 3141 Ostrom, Long Beach 90804
 3860 West Boulevard, Los Angeles 90008
 2506 Renegade Avenue, Bakersfield 93306
 3970 Mandeville Canyon Road, Los Angeles 90049

5923 Armagas Springs Road, Palos Berdes Peninsula 90274
 3970 Mandville Canyon Road, Los Angeles 90049
 17647 Welby, Van Nuys 91406
 1604 North Quince, Upland 91786
 75 Briar Gate Lane, Arcadia 91006
 14204 Bronte Drive, Whittier 90602
 75 Briar Gate Lane, Arcadia 91006
 4033 Karen Lynn Drive, Glendale 91206
 1640 Hacienda Drive, El Cajon 92020

CALIFORNIA (Southern)

Mrs. Archie J. MacMillan, 1050 La Dera Drive, Long Beach, California 90807
213-427-2413

Alhambra	Mrs. Charles Weis	75 Briar Gate Lane, Arcadia 91006
Alpine	Mrs. Helen Quinlan	Route, Box 604, Space 58, Alpine
Altadena	Mrs. Charles Weis	75 Briar Gate Lane, Arcadia 91006
Alta Loma	Mrs. Paul W. Rusche	1604 North Quince, Upland 91786
Anaheim	Mrs. Marjorie Given	14743 Chalame Road, Victorville 92392
Apple Valley	Mrs. Marjorie Given	14743 Chalame Road, Victorville 92392
Arleta	Mrs. Donald C. Imlay	17647 Welby, Van Nuys 91406
Arcadia	Mrs. Charles Weis	75 Briar Gate Lane, Arcadia 91006
Arlington	Mrs. Roger Rupert	4121 Watkins Drive, Riverside 92507
Arvin	Mrs. Robert Waterman	2506 Renegade Avenue, Bakersfield 93306
Azusa	Mrs. Wilfred Ashton	2718 N. Willard Avenue, Rosemead 91770
Bakersfield	Mrs. Robert Waterman	2506 Renegade Avenue, Bakersfield 93306
Balboa	Mrs. Donald Avery	13582 Falmouth, Tustin 92680
Baldwin Park	Mrs. Wilfred Ashton	2718 North Willard Avenue, Rosemead 91770
Banning	Mrs. William C. Dugger	2207 W. Nicolet, Banning 92220
Barstow	Mrs. Stanley E. Murphy	744 S. Belinda Street, Barstow 92311
Beaumont	Mrs. William Dugger	2207 Nicolet Street, Banning 92220
Bell	Mrs. Roger Ewing	10428 Hasty Avenue, Downey 90241
Bell Gardens	Mrs. Roger Ewing	10428 Hasty Avenue, Downey 90241
Bellflower	Mrs. Roger Ewing	10428 Hasty Avenue, Downey 90241
Beverly Hills	Mrs. John S. Walters	3860 West Boulevard, Los Angeles 90008
Brawley	Mrs. William Dillard	480 South Rio Vista, Brawley 92227
Brea	Mrs. Robert Decker	615 Jambolya, Anaheim 92805
Brentwood	Mrs. Robert Gifford	3970 Mandeville Canyon Road, Los Angeles 90049
Buellton	Mrs. Margaret James	795 Fredensborg Canyon Road, Solvang 93460
Buena Park	Mrs. Robert Decker	615 Jambolya, Anaheim 92805
Burbank	Mrs. Glenn Morton	4033 Karen Lynn Drive, Glendale 91206
Camarillo	Mrs. Carl Graeber	1417 North Augusta, Camarillo 93010
Canoga Park	Mrs. Dona'd C. Imlay	17647 Welby, Van Nuys 91406
Calipatria	Mrs. William Dillard	480 South Rio Vista, Brawley 92227
Carlsbad	Mrs. Elmer Shearer	1902 David Drive, Escondido 92025
Carpinteria	Mrs. J. H. Riffero	222 Santa Cruz, Santa Barbara 93101
Calabasas	Mrs. Donald C. Imlay	17647 Welby, Van Nuys 91406
Cerritos	Mrs. Harry North	3141 Ostrom, Long Beach 90804
Chatter Oak	Mrs. Wilfred Ashton	2718 North Willard Avenue, Rosemead 91770
Chino	Mrs. Roger Rupert	4121 Watkins Drive, Riverside 92507
Chula Vista	Mrs. Wayne Bryant	1640 Hacienda Drive, El Cajon 92020
Claremont	Mrs. Donald Talbot	3946 Mural Drive, Claremont 91711
Corona	Mrs. Roger Rupert	4121 Watkins Drive, Riverside 92507
Corona Del Mar	Mrs. Donald Avery	13582 Falmouth, Tustin 92680
Coronado	Mrs. Wayne Bryant	1640 Hacienda Drive, El Cajon 92020
Costa Mesa	Mrs. Lawrence Platt	3276 Iowa Street, Costa Mesa 92626
Covina	Mrs. Wilfred Ashton	2718 North Willard Avenue, Rosemead 91770
Cucamonga	Mrs. Paul Rosche	1604 North Quince Road, Upland 91786
Cypress	Mrs. Robert Decker	615 Jambolya, Anaheim 92805
Diamond Bar	Mrs. Richard Suess	2601 Silverspur Lane, La Habra, Cal. 90631
Dairy Valley	Mrs. Harry North	3141 Ostrom, Long Beach 90804
Delano	Mrs. Robert Waterman	2506 Renegade Avenue, Bakersfield 93306
Downey	Mrs. Roger Ewing	10428 Hasty Avenue, Downey 90241
Duarte	Mrs. Charles Weis	75 Briar Gate Lane, Arcadia 91006
Eagle Rock	Mrs. John S. Walters	3860 West Boulevard, Los Angeles 90008
El Cajon	Mrs. Wayne Bryant	1640 Hacienda Drive, El Cajon 92020
El Modena	Mrs. Robert Decker	615 Jambolya, Anaheim 92805
El Monte	Mrs. Charles Weis	75 Briar Gate Lane, Arcadia 91006
El Segundo	Mrs. Rudy Yarak	5923 Armagas Springs Road, Palos Verdes Peninsula 90274

National City	Mrs. Wayne Bryant	1640 Hacienda Drive, El Cajon 92020
Needles	Mrs. Alton Beauchamp	Box 246, Needles 92363
Newport Beach	Mrs. Donald Avery	13582 Falmouth, Tustin 92680
Nipoma	Mrs. R. H. Tesene	Box 727, Santa Maria 93454
North Hollywood	Mrs. Donald C. Imlay	17647 Welby, Van Nuys 91406
Northridge	Mrs. Dona'd C. Imlay	17647 Welby, Van Nuys 91406
Nuevo	Mrs. Donald Feely	P.O. Box 163, Nuevo 92367
Oldale	Mrs. Robert Waterman	2506 Renegade Avenue, Bakersfield 93306
Oceanside	Mrs. Elmer Shearer	1902 David Drive, Escondido 92025
Ojai	Mrs. John Wentworth	P.O. Box 55, Ojai 93023
Orange	Mrs. Robert Decker	615 Jambolya, Anaheim 92805
Orcutt	Mrs. John Tesene	Box 727, Santa Maria 93454
Ontario	Mrs. Donald Talbot	3946 Mural Drive, Claremont 91711
Pacific Palisades	Mrs. Robert Gifford	3970 Mandeville Canyon Road, Los Angeles 90049
Pacoima	Mrs. Robert Waterman	2506 Renegade Avenue, Bakersfield 93306
Palm Desert	Mrs. Anthony Virga	44-593 Vinson Drive, Indio 92201
Palm Springs	Patricia Miller	449 East Arenas Road, Apt. 204, Palm Springs 92262
Palmdale	Mrs. Warren Hughes	42713 North 21st Street, Lancaster 93534
Palos Verdes	Mrs. Rudy Yarak	5923 Armagas Springs Road, Palos Verdes Peninsula 90274
Panorama City	Mrs. Robert Waterman	2506 Renegade Avenue, Bakersfield 93306
Pasadena	Mrs. Charles Weis	75 Briar Gate Lane, Arcadia 91006
Perris	Mrs. Lawrence Kelly	P.O. Box 1115, San Jacinto 92383
Pico Rivera	Mrs. Hans Buehler	14204 Bronte Drive, Whittier 90602
Placentia	Mrs. Robert Decker	615 Jambolya, Anaheim 92805
Playa Del Rey	Mrs. Robert Gifford	3970 Mandeville Canyon Road, Los Angeles 90049
Pomona	Mrs. Donald Talbot	3646 Mural Drive, Claremont
Portuguese Bend	Mrs. Rudy Yarak	5923 Armagas Springs Road, Palos Verdes Peninsula 90274
Poway	Mrs. Wayne Bryant	1640 Hacienda Drive, El Cajon 92020
Rancho Mirage	Mrs. Anthony Virga	44-593 Windson Drive, Indio 92201
Redlands	Mrs. Barbara Critchlow	754 Cedar, Redlands 92373
Redondo Beach	Mrs. Rudy Yarak	5923 Armagas Springs Road, Palos Verdes Peninsula 90274
Reseda	Mrs. Donald C. Imlay	17647 Welby, Van Nuys 91406
Rolling Hills	Mrs. Rudy Yarak	5923 Armagas Springs Road, Palos Verdes Peninsula 90274
Rosamond	Mrs. Warren Hughes	42713 North 21st Street, Lancaster 93534
San Bernardino	Mrs. Archie J. MacMillan	1050 La Dera Drive, Long Beach 90807
San Dimas	Mrs. Wilfred Ashton	2718 North Willard Avenue, Rosemead 91770
San Diego	Mrs. Wayne Bryant	1640 Hacienda Drive, El Cajon 92020
San Fernando	Mrs. Dona'd C. Imlay	17647 Welby, Van Nuys 91406
San Gabriel	Mrs. Charles Weis	75 Briar Gate Lane, Arcadia 91006
San Jacinto	Mrs. Lawrence Kelly	P.O. Box 1115, San Jacinto 92383
San Marino	Mrs. Charles Weis	75 Briar Gate Lane, Arcadia 91006
San Pedro	Mrs. Rudy Yarak	5923 Armagas Springs Road, Palos Verdes Peninsula 90274
Santa Ana	Mrs. Robert Decker	615 Jambolya Road, Anaheim 92805
Santa Barbara	Mrs. J. H. Riffero	222 Santa Cruz, Santa Barbara
Santa Maria	Mrs. R. H. Tesene	Box 727 Santa Maria 93454
Santa Paula	Mrs. Sherman J. Peppmuller	44 Outer Drive, Santa Paula 93060
Santa Inez	Mrs. Margaret James	795 Fredensborg Canyon Road, Solvang 93460
Santee	Mrs. Wayne Bryant	1640 Hacienda Drive, El Cajon 92020
Santa Suzanna	Mrs. William Haggarty	3038 Amarillo, Santa Suzanna 93036
Seal Beach	Mrs. Harry North	3141 Ostrom, Long Beach 90808
Shafter	Mrs. Lyle M. Brown	521 Wilson Avenue, Taft 93268
Sepulveda	Mrs. Donald C. Imlay	17647 Welby, Van Nuys 91406
Sherman Oaks	Mrs. Donald C. Imlay	17647 Welby, Van Nuys 91406
Sierra Madra	Mrs. Charles Weis	75 Briar Gate Lane, Arcadia 91006
Simi	Mrs. William Haggarty	3038 Amarillo, Santa Suzanna 93036
Solano	Mrs. Wayne Bryant	1640 Hacienda Drive, El Cajon 92020
Solvay	Mrs. Margaret James	795 Fredensborg Canyon Road, Solvang 93460

1640 Hacienda Drive, El Cajon 92020	Box 246, Needles 92363	13582 Falmouth, Tustin 92680	Box 727, Santa Maria 93454	17647 Welby, Van Nuys 91406	17647 Welby, Van Nuys 91406	P.O. Box 163, Nuevo 92367	2506 Renegade Avenue, Bakersfield 93306	1902 David Drive, Escondido 92025	P.O. Box 55, Ojai 93023	615 Jambolya, Anaheim 92805	Box 727, Santa Maria 93454	3946 Mural Drive, Claremont 91711	3970 Mandeville Canyon Road, Los Angeles 90049	2506 Renegade Avenue, Bakersfield 93306	44-593 Vinson Drive, Indio 92201	449 East Arenas Road, Apt. 204, Palm Springs 92262	42713 North 21st Street, Lancaster 93534	5923 Armagas Springs Road, Palos Verdes Peninsula 90274	2506 Renegade Avenue, Bakersfield 93306	75 Briar Gate Lane, Arcadia 91006	P.O. Box 1115, San Jacinto 92383	14204 Bronte Drive, Whittier 90602	615 Jambolya, Anaheim 92805	3970 Mandeville Canyon Road, Los Angeles 90049	3646 Mural Drive, Claremont	5923 Armagas Springs Road, Palos Verdes Peninsula 90274	1640 Hacienda Drive, El Cajon 92020	44-593 Windson Drive, Indio 92201	754 Cedar, Redlands 92373	5923 Armagas Springs Road, Palos Verdes Peninsula 90274	17647 Welby, Van Nuys 91406	5923 Armagas Springs Road, Palos Verdes Peninsula 90274	42713 North 21st Street, Lancaster 93534	1050 La Dera Drive, Long Beach 90807	2718 North Willard Avenue, Rosemead 91770	1640 Hacienda Drive, El Cajon 92020	17647 Welby, Van Nuys 91406	75 Briar Gate Lane, Arcadia 91006	P.O. Box 1115, San Jacinto 92383	75 Briar Gate Lane, Arcadia 91006	5923 Armagas Springs Road, Palos Verdes Peninsula 90274	615 Jambolya Road, Anaheim 92805	222 Santa Cruz, Santa Barbara	Box 727 Santa Maria 93454	44 Outer Drive, Santa Paula 93060	795 Fredensborg Canyon Road, Solvang 93460	1640 Hacienda Drive, El Cajon 92020	3038 Amarillo, Santa Suzanna 93036	3141 Ostrom, Long Beach 90808	521 Wilson Avenue, Taft 93268	17647 Welby, Van Nuys 91406	17647 Welby, Van Nuys 91406	75 Briar Gate Lane, Arcadia 91006	3038 Amarillo, Santa Suzanna 93036	1640 Hacienda Drive, El Cajon 92020	795 Fredensborg Canyon Road, Solvang 93460
-------------------------------------	------------------------	------------------------------	----------------------------	-----------------------------	-----------------------------	---------------------------	---	-----------------------------------	-------------------------	-----------------------------	----------------------------	-----------------------------------	--	---	----------------------------------	--	--	---	---	-----------------------------------	----------------------------------	------------------------------------	-----------------------------	--	-----------------------------	---	-------------------------------------	-----------------------------------	---------------------------	---	-----------------------------	---	--	--------------------------------------	---	-------------------------------------	-----------------------------	-----------------------------------	----------------------------------	-----------------------------------	---	----------------------------------	-------------------------------	---------------------------	-----------------------------------	--	-------------------------------------	------------------------------------	-------------------------------	-------------------------------	-----------------------------	-----------------------------	-----------------------------------	------------------------------------	-------------------------------------	--

South Gate
South Laguna
South Pasadena
Spring Valley
Studio City
Stanton
Sun City
Sunland
Sylmar
Sun Valley
Taft
Tarzana
Temple City
Thousand Oaks
Topanga
Torrance
Tujunga
Tustin
Twenty Nine Palms
Vandenberg Village
A.F.B.
Upland
Van Nuys
Venice

Ventura
Victorville
Vista
Wasco
West Covina

Westminster
Whittier
Wilmington

Winterhaven
Woodland Hills
Yorba Linda
Yucca Valley
Yucaipa

Mrs. Roger Ewing
Mrs. Donald Avery
Mrs. Charles Weis
Mrs. Wayne Bryant
Mrs. Donald C. Imlay
Mrs. Robert Decker
Mrs. Lawrence Kelly
Mrs. Glenn Morton
Mrs. Donald C. Imlay
Mrs. Donald C. Imlay
Mrs. Lyle Brown
Mrs. Donald C. Imlay
Mrs. Charles Weis
Mrs. John Wentworth
Mrs. Donald C. Imlay
Mrs. Alma C. Smith
Mrs. Glenn Morton
Mrs. Robert Decker
Mrs. Arthur Rohman
Mrs. Gerald Williams

Mrs. Paul Rosche
Mrs. Donald C. Imlay
Mrs. Robert Gifford

Mrs. Archie J. MacMillan
Mrs. Marjorie Given
Mrs. Elmer Shearer
Mrs. Robert Waterman
Mrs. Wilfred Ashton

Mrs. Robert Decker
Mrs. Hans Buehler
Mrs. Rudy Yarak

Mrs. Wayne Bryant
Mrs. Donald C. Imlay
Mrs. Robert Decker
Mrs. Arthur Rohman
Mrs. Wyman D. Taylor

10428 Hasty Avenue, Downey 90241
13582 Falmouth, Tustin 92680
75 Brair Gate Lane, Arcadia 91006
1640 Hacienda Drive, El Cajon 92020
17647 Welby, Van Nuys 91406
615 Jambolya, Anaheim 92805
P.O. Box 1115, San Jacinto 92383
4033 Karen Lynn Drive, Glendale 91206
17647 Welby, Van Nuys 91406
17647 Welby, Van Nuys 91406
521 Wilson Avenue, Taft 93268
17647 Welby, Van Nuys 91406
75 Briar Gate Lane, Arcadia 91006
P.O. Box 55, Ojai 93023
17647 Welby, Van Nuys 91406
1614 Amapola, Torrance 90501
4033 Karen Lynn Drive, Glendale 91206
615 Jambolya, Anaheim 92805
P.O. Box 718, Yucca Valley 92284
453 Milky Way, Lompoc 93436

1604 North Quince Road, Upland 91786
17647 Welby, Van Nuys 91406
3970 Mandeville Canyon Road, Los Angeles 90049
1050 La Dera Drive, Long Beach 90807
14743 Chalamas Road, Victorville 92392
1902 David Drive, Escondido 92025
2506 Renegada Avenue, Bakersfield 93306
2718 North Willard Avenue, Rosemead 91770
615 Jambolya, Anaheim 92805
14204 Bronte Drive, Whittier 90602
5923 Armagas Springs Road, Palos Verdes Peninsula 90274
1640 Hacienda Drive, El Cajon 92020
17647 Welby, Van Nuys 91406
615 Jambolya, Anaheim 92805
P.O. Box 718, Yucca Valley 92284
11734 Second Street, Yucaipa 92399

COLORADO

Mrs. William Baggott, 1516 28th Avenue, Ct., Greeley 80631
303-352-0580

CONNECTICUT

Mrs. Edward B. Gill, 53 High Point Road, Westport 06880
203-259-7075

Andover
Bethel
Cheshire
Clinton

Mrs. John Hutchinson
Mrs. William Lutz
Mrs. J. K. Johnson
Mrs. Rafael Garcia

Bunker Hill Road 06232
Old Hawleyville Road 06801
71 Farview Drive 06410
119 Rolling Meadow Road, Madison 06443
15 Pasture Lane, West Simsbury 06092
Columbia Lake 06237
Silver Stream 06238

Collinsville
Columbia
Cromwell

Mrs. Albert L. Gaines
Mrs. Russell H. Wheeler
Mrs. Alma Taylor

FLORIDA

Mrs. W. W. Whitson, 804 Lotus Path, Clearwater 33516
813-447-1382

Arcadia
Archer
Auburndale
Bartow

Mrs. Donald S. McKay
Mrs. W. J. Edwards
Mrs. Chris Gillis
Mrs. James C. Brown (Bartow Senior High Only)
Mrs. Douglas C. Small

Route 3, Box 138 33821
Box 367 32618
Box 395 33823
1075 Risa Court 33830

Boca Raton

Mrs. C. K. Mead

1 Los Oias Circle, Apt. 401, Ft. Lauderdale 33316
10249 N. Military Trail, Palm Beach Gardens 33403
5212 10th Avenue, N. 33505
16 Bismark, Valrico 33594
Box 98 32011
25 Valencia Road, Rockledge 32955
Route 3, Box 33V Cavern Road, Marianna 32446
1674 Eden Court 33516

Boynton Beach

Mrs. Gary J. Ferral
Mrs. Richard Rudes
Mrs. J. L. Irwin
Mrs. Carl Anderson
Mrs. Wayne Mixson

Bradenton
Brandon
Callahan
Cape Kennedy
Chipley

Mrs. Paul Hayden

25 Valencia Road, Rockledge 32955
12600 S.W. 70th Avenue, Miami 33156

Clearwater
Cocoa and
Cocoa Beach
Coconut Grove and
Coral Gables

Mrs. Carl Anderson
Mrs. Robert Meherg

P.O. Box 352 32012
Route 3, Box 330 33525
P.O. Box 124 33837
#211 Sandy Park Apts., Mason Avenue 32017

Crescent City
Dade City
Davenport
Daytona Beach

Mrs. C. D. Nelson
Mrs. W. S. Hancock
Mrs. Loca Woods
Miss Patricia A. Chandler

1 Los Oias Circle Apt. 401, Ft. Lauderdale 33316
P.O. Box 429 34233
1 Los Oias Circle Apt. 401, Ft. Lauderdale 33316

Deerfield Beach

Mrs. Douglas C. Small

DeFuniak Springs
Delray Beach

Mrs. Phil C. Harrison
Mrs. Douglas C. Small

Gulfvue Apts. 108B, Hyway 98, East Ft. Walton Beach 32548

Destin

Miss Gaynelle Moore

Eau Gallie

Mrs. L. S. Bonsteel III

103 West Melbourne Avenue, Melbourne 32901

Englewood

Mrs. John Greger

1100 South Nokomis Avenue, Venice 33595

Ft. Lauderdale
Ft. Myers
Ft. Walton Beach
Gainesville
Graceville
Green Cove Springs
Gulfport
Haines City
Hollywood
Immokalee
Indian Harbor Beach
Jacksonville
Key West
LaBelle
Lake City
Lakeland
Lake Park

Mrs. F. Richter Jr.
Miss Patricia D'Alessandra
Miss Gaynelle Moore
Mrs. Donald E. Oglesby
Mrs. Hugh Segrest, Jr.
Mrs. James A. Shannon
Mrs. Richard Shirley
Mrs. Loca Woods
Mrs. James Hilton
Mrs. Charles Markham
Mrs. T. E. Heiber
Mrs. T. C. Clark
Miss Carrie Walker Shirley
Mrs. W. T. Maddox
Mrs. R. V. Lawrence
Miss Ada Grace Tedder
Mrs. C. K. Mead

4740 N.E. 28th Avenue 33308
1431 Grace Avenue
Gulfvue Apts. 108 B, Hyway 98, East 1235 N.W. 38th Street 32601
110 East 12th Avenue 32440
Harmon Hall Road, Doctor's Inlet 32030
3570 70th Street N., St. Petersburg 33710
P.O. Box 124, Davenport 33837
3222 McKinley St. 33021
Box 726 33934
931 North Colonial Court 32935
1441 Northwood Road 32207
303 B Key West Towers 33040
P.O. Box 715 33935
621 W. DeSoto Street 32055
828 E. Cumberland 33801

Lake Worth

Mrs. C. K. Mead

1674 Eden Court, Clearwater 33516
1100 Palmway 33408
3570 70th Street N., St. Petersburg 33710

Columbia	Mrs. Russell H. Wheeler	Columbia Lake 06237
Durham	Mrs. John De Nunzio	Haddam Quarter Road 06422
East Hampton	Mrs. Francis J. Moore	Spellman's Point 06424
East Woodstock	Mrs. Kjeld Eriksen	Box 175 06244
Enfield	Mrs. John Brinkman	Apt. 17, Sokol Road, Somers 06071
Farmington	Mrs. H. C. Warren	9 Ridgeview Drive 06032
Gales Ferry	Mrs. Richard Wood	150 Dogwood Lane, R.F.D. 2, Ledyard 06339
Greenwich	Mrs. James Kratzer	42 Breezemont Avenue, Riverside 06878
Groton	Mrs. F. R. Mitchell	19 Gravel Street, Mystic 06355
Guilford	Mrs. Rafael Garcia	119 Rolling Meadow Road, Madison 06443
Harwinton	Mrs. David T. Gill	Locust Road 06790
Killingworth	Mrs. Charles Martens	Chestnut Hill Road 06417
Ledyard Center	Mrs. Richard Wood	150 Dogwood Lane, R.F.D. 2 06339
Madison	Mrs. Rafael Garcia	119 Rolling Meadow Road 06443
Melrose	Mrs. Robert Crant	Melrose Road 06049
Meriden	Mrs. Lawrence Carter	61 Jeffrey Lane 06450
Middlebury	Mrs. Carol La Clair	Christian Road 60762
Middletown	Mrs. Stanley Bysiewicz	South Plumb Road 06457
Milford	Mrs. Ray Palochko	134 Corona Drive (and) Mrs. Richard Furano, 109 Pine Knob Terrace 06460
Monroe	Mrs. James Rose	54 Hillcrest Avenue 06468
Mystic	Mrs. F. R. Mitchell	19 Gravel Street 06355
New Canaan	Mrs. William B. Gullette	85 West Hills 06840
New London	Mrs. Percy Smith	193 Hempstead Street 06320
New Milford	Mrs. Donald Anderson	Overlook Drive, R.D. 4 06776
Newtown	Mrs. Michael Safarewitz	3 Beechwood Drive, R.F.D. 2 Sandy Hook 06482
North Haven	Mrs. John Sendlein	15 Mansfield Road 06473
Norwalk	Mrs. Lester Bell	25 5th Street, East Norwalk 06854
Orange	Mrs. Glenn Remmers	455 Grace Trail and Mrs. F. L. Moody, 418 Wildwood Road 06477
Pawcatuck	Mrs. Joseph Quaratella	11 Edwards Street 02891
Pomfret	Mrs. Kjeld Eriksen	Box 175, East Woodstock 06244
Portland	Mrs. Francis J. Moore	Spellman's Point, East Hampton 06424
Redding	Mrs. Guy E. Nolan	Great Oak Lane, West Redding 06896
Ridgefield	Mrs. Herbert Chayes	34 Grand View Drive 06877
Riverside	Mrs. Jamse Kratzer	42 Breezemont Avenue 06878
Rockville	Mrs. David Howe	45 Seneca Drive, Vernon 06066
Sandy Hook	Mrs. Michael Safarewitz	3 Beechwood Drive, R.F.D. 2 06482
Shelton	Mrs. Albert Belade	15 Beardsley Street 06486
Simsbury	Mrs. Albert L. Gaines	15 Pasture Lane, West Simsbury 06092
Somers	Mrs. John Brinkman	Apt. 17 Sokol Road 06071
Thomaston	Mrs. Chalmus Stephens	120 Elm Street 06787
Torrington	Mrs. Thomas Rogenski	280 Lyman Drive 06790
Trumbull	Mrs. Russell Hackett	50 Chatham Drive 06611
Vernon	Mrs. David Howe	45 Seneca Drive 06066
Watertown	Mrs. Edward Dwyer	27 Walnut Street 06795
Westbrook	Mrs. Lloyd Russell	Magna Lane 06498
Westport	Mrs. Edward B. Gill	53 High Point Road 06880
West Redding	Mrs. Guy E. Nolan	Great Oak Lane 06896
Willimantic	Mrs. A. Morascini	Old Willimantic Road, Columbia 06237
Wilton	Mrs. Richard Bruce	475 Belden Hill Road 06897
Wolcott	Mrs. Robert Soden	7 Lindsley Drive 06716
Woodbridge	Mrs. Joseph Calistro	135 Ansonia Road 06525

DELAWARE

Mrs. Edwin G. Willing, 110 Canterbury Drive, Windsor Hills, Wilmington 19803
302-478-3712

DISTRICT OF COLUMBIA

Mrs. Letitia Dow Iorio, 13212 Dumbarton Drive, Rockville 20853
301-949-9061

Largo	Mrs. Paul Hayden	1674 Eden Court, Clearwater 33516
Leesburg	Mrs. William Moore	1408 Edgewood 32728
Madeira Beach	Mrs. Richard Shirley	3570-70th Street N., St. Petersburg 33710
Maitland	Mrs. Thomas Shier	161 Magnolia Street, Oviedo 32765
Marianna	Mrs. Wayne Mixson	Route 3, Box 33V, Cavern Road 32446
Melbourne and Melbourne Beach	Mrs. L. S. Bonstel, III	103 West Melbourne Avenue 32901
Merritt Island	Mrs. Carl Anderson	25 Valencia Road, Rockledge 32955
Miami	Mrs. Robert Meherg	12600 S.W. 70th Avenue 33156
	(Miami also includes Miami Beach, Miami Shores, Miami Springs)	
Milton	Miss Betty Struth	P.O. Box 324
Naples	Mrs. Karen D. Ellwood	2211 Southwinds Drive 33940
New Smyrna Beach	Mrs. Elmer T. Kern	307 Roslyn Avenue 32069
Nokomis	Mrs. John Greger	1100 S. Nokomis Avenue 33595
Ocala	Mrs. B. B. Mills, Jr.	36 East McCurdy So. 32670
Orlando	Mrs. Thomas Shier	2822 Salisbury Boulevard, Winter Park 32789
Palatka	Mrs. Vernon De Vaughn	Federal Point Road 32077
Palm Beach and West Palm Beach	Mrs. C. K. Mead	10249 N. Military Trail, Palm Beach Gardens 33403
Palm Harbor	Mrs. Paul Hayden	1674 Eden Court, Clearwater 33516
Panama City	Mrs. Richard New	363 Massalina Drive 32401
Pass-a-Grille	Mrs. Richard Shirley	3570-70th Street N., St. Petersburg 33710
Pensacola	Mrs. Wayne Moring	1114 Webster Drive 32505
Pinellas Park	Mrs. Richard Shirley	3570-70th Street N., St. Petersburg 33710
Plant City-Only	Mrs. Rodney B. Walker	P.O. Box 1561 33566
Pompano Beach	Mrs. Douglas C. Small	1 Los Olas Circle Apt. 401, Ft. Lauderdale 33441
Port Charlotte	Mrs. Richard Yanowski	126 S.E. Sinclair Street 33950
Quincy	Mrs. Everett Morrow	P.O. Box 348 32351
Redington Beach	Mrs. Richard Shirley	3570-70th Street N., St. Petersburg 33710
Riverview	Mrs. Brian Brock	6107 Marta Drive 33617
Riviera Beach	Mrs. C. K. Mead	10249 N. Military Trail, Palm Beach Gardens 33403
Rockledge	Mrs. Carl Anderson	25 Valencia Road 32955
Ruskin	Mrs. Norman Tillett	Rt. 1, P.O. Box 11 33570
St. Cloud	Mrs. J. C. Murlin	23 Carolina Avenue 32769
St. Joe	Mrs. Richard New (Note: Allow more time for St. Joe)	363 Massalina Drive, Panama City 32401
St. Petersburg and St. Petersburg Beach	Mrs. Richard Shirley	3570-70th Street N. 33710
Safety Harbor	Mrs. Paul Hayden	1674 Eden Court, Clearwater 33516
Sarasota (Only)	Mrs. R. J. Sanders	646 Canal Road 33581
Satellite Beach	Mrs. T. E. Hejber	931 North Colonial Circle, Indian Harbor Beach 32935
Seffner	Mrs. Brian Brock	6107 Marta Drive, Tampa 33617
Seminole	Mrs. Richard Shirley	3570-70th Street N., St. Petersburg 33710
Shalimar	Miss Gaynelle Moore	Gulfvue Apts. 108B, Hwyway 98, East 25 Valencia Road Rockledge 32955
Sharps	Mrs. Carl Anderson	Route 7, Box 401B 32301
Tallahassee	Mrs. Charles G. Smith "Chairman"	6107 Marta Drive 33617
Tampa	Mrs. Brian Brock	6107 Marta Drive, Tampa 33617
Temple Terrace	Mrs. Brian Brock	3570-70th Street N., St. Petersburg 33710
Tierra Verde	Mrs. Richard Shirley	2051 Londontown Lane 32780
Titusville	Mrs. Darwin V. Brown	3570-70th Street N., St. Petersburg 33710
Treasure Island	Mrs. Richard Shirley	16 Bismark 33594
Valrica	Mrs. Richard Rudes	1100 S. Nokomis Avenue 33595
Venice	Mrs. John Greger	P.O. Box 517 33873
Wauchula	Mrs. Eloise W. Driskell	2822 Salisbury Boulevard, Winter Park 32789
Winter Garden and Winter Park	Mrs. Thomas Shier	

GEORGIA

Mrs. Arthur D. Porter, 2211 Sharon Avenue, Albany 31705
208-822-3398

Ailey	Mrs. F. W. Jenkins	100 W. 9th, Vidalia 30474
Athens	Mrs. Michael Cmaylo	University Gardens Heights, Apt. 412, Athens 30601
Americus	Mrs. Bob C. Clark	1215 Elm, Americus 31709
Atapulgus	Mrs. T. F. Smallwood	Rt. 1, Box 140, Attapulugus 31715
Austell	Mrs. Gerald R. Davis	P.O. Box 26, Austell 30001
Bainbridge	Mrs. T. F. Smallwood	Rt. 1, Box 140, Attapulugus 31715
Brunswick	Wanda Whitaker	Apt. 8, Beverly Shore Apts., Atlanta Avenue, Brunswick
Canton	Mrs. John Jennings	Rt. 4, Mountainview Circle, Canton 30114
Cataula	Mrs. Dewey H. Jordan, Jr.	6324 Natha Avenue, Columbus 31904
Claxton	Mrs. F. W. Jenkins	100 W. 9th, Vidalia 30474
Cleveland	Mrs. Glendon Pirkle	Rt. 3, Dahlonega 30533
Columbus	Mrs. Dewey H. Jordan, Jr.	6324 Natha Avenue, Columbus 31904
Cusseta	Mrs. Dewey H. Jordan, Jr.	6324 Natha Avenue, Columbus 31904
Dahlonega	Mrs. Glendon Pirkle	Rt. 3, Dahlonega 30533
Dawsonville	Mrs. Glendon Pirkle	Rt. 3, Dahlonega 30533
Douglas	Mrs. M. F. Preston	212 S. Gaskin Avenue, Douglas 31533
Douglasville	Mrs. Gerald R. Davis	P.O. Box 26, Austell 30001
Dublin	Wanda Whitaker	Apt. 8, Beverly Shore Apts., Atlanta Avenue, Brunswick
Duluth	Mrs. R. K. Bullock	29 Mockingbird Circle, Duluth 30136
Dunwoody	Mrs. Ronald F. Lewis	5299 N. Peachtree Road, Atlanta
Fort Benning	Mrs. Dewey H. Jordan, Jr.	6324 Natha Avenue, Columbus 31904
Fortson	Mrs. Dewey H. Jordan, Jr.	6324 Natha Avenue, Columbus 31904
Gainesville	Mrs. Frank Hatcher	840 Memorial Drive, Gainesville 30501
Griffin	Mrs. R. J. Rea	1119 East College, Griffin 30223
Hamilton	Mrs. Dewey H. Jordan, Jr.	6324 Natha Avenue, Columbus 31904
Hartwell	Mrs. W. E. Cheatham	Box 70, Hartwell 30643
Lawrenceville	Mrs. J. R. Reeves	310 Rebecca, Lawrenceville 30245
Lithia Springs	Mrs. Gerald R. Davis	P.O. Box 26, Austell 30001
Ludowici	Mrs. Richard Phillips	P.O. Box 66, Ludowici 31316
Lyons	Mrs. F. W. Jenkins	100 W. 9th, Vidalia 30474
Mableton	Mrs. Gerald R. Davis	P.O. Box 26, Austell 30001
Macon	Mrs. Hendley V. Napier	1515 Briarcliff, Macon 31201
Madison	Mrs. Hendrix B. Wiley	119 Belmont, Madison 30650
McDonough	Kathy Chafin	Box 151, Rt. 2, McDonough 30253
Metter	Mrs. Ronald F. Lewis	5299 N. Peachtree Road, Atlanta 30338
Mount Vernon	Mrs. F. W. Jenkins	100 W. 9th, Vidalia 30474
Newnan	Mrs. J. P. Lott	5 Heery Road, Newnan 30263
Oxford	Mrs. Harriet Harwell	Box 212, Oxford 30267
Powder Springs	Mrs. Gerald R. Davis	P.O. Box 26, Austell 30001
Riverdale	Linda Lowndes	7006 Dalmatia Drive, Riverdale 30274
Rome	Mrs. Michael Meadows	4 Wilson Drive, Rome 30161
Roswell	Mrs. Palmer Young	211 Hillcrest Drive, Roswell 30075
Savannah	Mrs. Julian LeSueur	1459 E. 41st, Savannah
Statesboro	Mrs. Charles Simmons	115 Woodlawn Drive, Statesboro
Sylvester	Mrs. Emily Park	404 Franklin, Sylvester 31791
Tifton	Mrs. J. E. Burnside, Jr.	2407 N. Prince Avenue, Tifton 31794
Thomasville	Mrs. W. G. Norrie	1203 Evergreen Drive, Thomasville 31792
Valdosta	Mrs. Henry Hall	2309 Pine Cliff Drive, Valdosta 31602
Vidalia	Mrs. F. W. Jenkins	100 W. 9th, Vidalia 30474
Waycross	Alex Hood	1406 Satilla Boulevard, Waycross 31501
Waverly Hall	Mrs. Dewey H. Jordan, Jr.	6324 Natha Avenue, Columbus 31904

ATLANTA AREA SCHOOLS

Mrs. Michael Hines, Jr.

714 Hillside Drive, N.E., Atlanta 30324

Atlanta
Atwood
Aurora
Avon
Barrington
Barry
Batavia
Baylis
Beason
Belleville
Bellflower
Beldvire
Bendle
Bensenville
Benton
Berwyn

Biggsville
Bloomington

Blue Island
Brocton
Brookfield
Buffalo Grove
Bushnell
Cameron
Canton

Carbondale
Carlinsville
Carterville
Centralia
Champaign
Charleston
Cherry Valley
Chicago
Chicago Heights
Chillicothe
Chrisman
Christopher
Cicero

Cisne
Clay City
Colchester
Collinsville
Cortland
County Club Hills

Creston
Crestwood
Crete
Crystal Lake

Cuba
Decatur
Deerfield
DeKalb
Delevan

Des Plaines
Downers Grove

Downs
Durand

East St. Louis

Mrs. Ferne Casaway
Mrs. Scott Allison
Mrs. James Harrington
Mrs. Daniel Nolan
Mrs. Judith Jackson
Mrs. John Sheppard
Mrs. James Harrington
Mrs. John Sheppard
Mrs. Ferne Casaway
Mrs. Lester Meinen
Mrs. Irma Crosby
Mrs. Linda Hogan
Mrs. Ann Marie Rolando
Mrs. Howard Erickson
Mrs. David Bauer
Mrs. Norbert Tumavick
or Miss Joene Zumbrock
Mrs. Ronald Turner
Miss Anne Meierhofer
or Mrs. S. S. Schneider
Mrs. Helen Dingman
Mrs. Pauline McClain
Mrs. Mary Lou Jirak
Mrs. G. W. Leep
Mrs. John Nickson
Mrs. Ronald Turner
Mrs. Richard Southwood
or Mrs. John Ash
Mrs. A. W. Bork
Mrs. Ann Marie Rolando
Mrs. A. W. Bork
Mrs. A. Gainer
Mrs. Robert Davenport
Mrs. Robert Wiseman
Mrs. David Conklin
*Mrs. C. Bellavia
Mrs. Edmund Larson
Mrs. Ronald Berchtold
Mrs. Riley McClain
Mrs. David Bauer
Mrs. Norbert Tumavick
or Miss Joene Zumbrock
Mrs. Robert Riggle
Mrs. Robert Riggle
Mrs. John Nickson
Mrs. Lester Meinen
*Mrs. James Waite
Mrs. William L. Sims

*Mrs. James Waite
*Mrs. James Waite
Mrs. Warren Egdorf
Mrs. Judith Jackson

Mrs. John Ash
Mrs. Roger Metzger
or Mrs. Scott Allison
*Mrs. J. James Pyles, Jr.
*Mrs. James Waite
Mrs. Merle Woodrow
or Mrs. Ferne Casaway
Miss Joyce Sorensen
Mrs. Roberta Corbin
or Mrs. Alexander Wells
Mrs. Irma Crosby
Mrs. David Conklin
Mrs. Lester Meinen

228 10th St., Lincoln 62656
4207 E. Spruce St., Decatur 62526
439 W. New York Street 60506
R.R. #1, Oneida 61467
R.R. #1, 6 Golf View Lane 60010
Route #1, Pittsfield 62363
439 W. New York Street, Aurora 60506
Route #1, Pittsfield 62363
228 10th Street, Lincoln 62656
4021 N. Illinois 62221
208 E. Washington, LeRoy 61752
333 Chestnut, Mundelein 60060
401 Western, Gillespie 62033
4 N. 324 Briar Lane 60106
601 W. 6th Street 62812
1226 S. 49th Court, Cicero 60650
842 Forest Avenue, River Forest 60305
Route #4, Monmouth 61462
2306 E. Jackson 61701
35 Country Club Place 61701
12400 S. Vincennes Avenue 60406
Box 4, Metcalfe 61940
4220 Park 60513
437 Regent Drive 60090
Route #1, Macomb 61455
Route #4, Monmouth 61462
320 Orchid Court 61520
242 N. Locust Street 61520
Route #1, Box 51 62901
401 Western, Gillespie 62033
Route #1, Box 51, Carbondale 62901
22 Bel Air 62801
2104 Galen Drive 61820
1418 14th Street 61920
4599 Totter Trail, Rockford 61103
Box 1663 60690
1522 Euclid Avenue 60411
1429 N. Cutright 61523
Box 4, Metcalfe 61940
601 W. 6th Street, Benton 62812
1226 S. 49th Court 60650
842 Forest Avenue, River Forest 60305
R.F.D. #2, Flora 62839
R.F.D. #2, Flora 62839
Route #1, Macomb 61455
4021 N. Illinois, Belleville 62221
205 Royal Drive, DeKalb 60115
749 Burnham Drive, Park Forest South 60466
205 Royal Drive, DeKalb 60115
205 Royal Drive, DeKalb 60115
1340 Columbia 60417
R.R. #1, 6 Golf View Lane, Barrington 60010
242 W. Locust Street, Canton 61520
404 Cambridge 62526
4207 E. Spruce Street 62526
2232 Grandview Place, Glenview 60025
205 Royal Drive, DeKalb 60115
R.R. #1, Box 205, Green Valley 61534
228 10th Street, Lincoln 62656
994 Second Avenue 60016
4928 Linscott 60515
6326 Clark Drive, Woodridge 60515
208 E. Washington, LeRoy 61752
4509 Totter Trail, Rockford 61103
4021 N. Illinois, Belleville 62221

Abington
Woburn
Chamblee
Clarkston
College Park
Columbia
Henderson
Lakeside
Lakeshore
Lithonia
Lovett
Roswell

Mrs. Michael Hines, Jr.
Mrs. Robert L. Price
Mrs. Hugh Lovell
Mrs. A. J. Drewry
Mrs. Allen B. Price
Mrs. Robert Looney
Mrs. Roger L. Crow
Mrs. D. E. McDonald
Mrs. Allen B. Price
Mrs. Thomas A. Farlong
Mrs. Melvin Magidson
Mrs. Roger Bramlett

714 Hillside Drive, N.E., Atlanta 30324
4338 Chandler Lake, Circle, N.E., Atlanta 30319
4248 Bushton Court, Clarkston 30021
3044 Sunset Lane, East Point 30044
4099 Snapfinger Way, Decatur 30333
P.O. Box 80394, Chamblee 30341
2679 Tanglewood Road, Decatur
3044 Sunset Lane, East Point 30044
3254 Casa Linda Drive, Decatur 30032
447 Argonne Drive, N.W., Atlanta 30308
2416 Johnson Road, N.E., Apt. D, Atlanta 30329
3482 Piedmont Avenue, N.E., Atlanta 30305
954 Woodley Drive, N.W., Atlanta
4028 Peyton Woods Drive, Tucker 30084
5299 N. Peachtree, Atlanta 30338
3552 Eaglerock Drive, Doraville 30340
P.O. Box 80394, Chamblee 30341
5140 Riverdale Road, Apt 147 College Park 30337
4248 Bushton Court, Clarkston 30021
2800 Cherry Laurel Lane, S.W., Atlanta
4248 Bushton Court, Clarkston 30021
2267 Delray Court, Decatur
3552 Eaglerock Drive, Doraville 30340
447 Argonne Drive, N.W., Atlanta 30308

North Fulton

Mrs. Bob Dean

Northside
North Springs
Peachtree
Sandy Springs
Shamrock
Southwest DeKalb

Judy Mix
Mrs. Clyde Wentz
Mrs. Ronald Lewis
Mrs. Howard McGlassen
Mrs. Roger L. Crow
Mrs. Stanley Sneed

Stone Mountain
Therrell
Tucker
Walker
Westminster
Woodward

Mrs. A. J. Drewry
Mrs. Harvey King
Mrs. A. J. Drewry
Mrs. Larry C. White
Mrs. Howard McGlasson
Mrs. Melvin Magidson

HAWAII

Mrs. Albert K. Solomon, Jr., Apt. 208 Seaside Towers,
435 Seaside Avenue, Honolulu 96815

IDAHO

Mrs. W. L. Lundquist, 1004 South Logan, Moscow 83843
208-882-3398

ILLINOIS

Miss Mary Derderian, 434 W. Courtland, Mundelein 60060
312-LO6-6628

Abingdon
Alexis
Alton
Arcola
Arlington Heights

Mrs. Daniel Nolan
Mrs. Daniel Nolan
Mrs. Anton Jureziz
Mrs. Jon Kibler
Mrs. Judith Jackson

or Mrs. James Viger
or Mrs. G. W. Leep
Mrs. Jon Kibler

R.R. #1, Oneida 61467
R.R. #1, Oneida 61467
3532 California 62002
415 E. Main 61910
R.R. #1, 6 Golf View Lane, Barrington 60010
222 S. Wapella, Mt. Prospect 60056
437 Regent Drive, Buffalo Grove 60090
415 E. Main, Arcola 61920

Durand
East St. Louis
Edelstein
Elburn
Elgin
Elk Grove
Elkhart
Elmhurst
Elmwood Park
Elwood
Emden
Eureka
Evanston
Ewing
Fairview

Farmer City
Farmington
Flora
Forest Park
Galesburg
Garden Prairie
Geneseo
Geneva
Genoa
Gillespie
Glen Ellyn
Glencoe
Glenview
Golf
Green Valley
Griggsville
Harristown
Hartsburg
Harvard
Hazel Crest

Henry
Heyworth
Highland
Highland Park
Hillsboro
Hinckly
Hoffman Estates

Homewood

Hoopeston
Hume
Hutsonville
Illioopolis
Joliet
Kaneville
Kankakee
Kansas
Kenilworth
Kirkland
Knoxville
Lacon
Lake Bluff
Lake Forest
Latham
Lawrenceville
Lebanon
LeRoy
Lewistown
Libertyville
Lincoln

Mrs. David Conklin
Mrs. Lester Meinen
Mrs. Ronald Berchtold
Mrs. James Rowe
Mrs. Amy Crockett
Mrs. C. W. Leep
Mrs. Ferne Gasaway
Mrs. James Howley
Miss Joene Zumbrook
Mrs. David Howard
Mrs. Ferne Gasaway
Mrs. Woodrow Brandon
*Mrs. J. James Pyles, Jr.
Mrs. David Bauer
Mrs. Lester Meinen
or Mrs. John Ash
Mrs. Irma Crosby
Mrs. John Ash
Mrs. Robert Riggle
Miss Joene Zumbrook
*Mrs. Daniel Nolan
Mrs. Linda Hogan
Mrs. Carlene Kemmis
Mrs. Richard Larson
*Mrs. James Waite
Mrs. Ann Marie Rolando
Mrs. Glenn Flansburg
*Mrs. J. James Pyles, Jr.
*Mrs. J. James Pyles, Jr.
*Mrs. J. James Pyles, Jr.
Mrs. Merle Woodrow
Mrs. John Sheppard
Mrs. Scott Allison
Mrs. Ferne Gasaway
Mrs. Dorothy Kleckner
Mrs. William L. Sims

Mrs. Ronald Berchtold
Mrs. Irma Crosby
Mrs. Elmer Springer
*Mrs. J. James Pyles, Jr.
Mrs. Don McDavid
*Mrs. James Waite
Mrs. Judith Jackson

Mrs. William L. Sims

Mrs. Jay Hartz
Mrs. Riley McClain
Mrs. Carolyn Simpson
Mrs. Scott Allison
Mrs. Wayne Hedstrom
Mrs. James Rowe
Mrs. Schubert Dankers
Mrs. Riley McClain
*Mrs. J. James Pyles, Jr.
*Mrs. James Waite
*Mrs. Daniel Nolan
Mrs. Ronald Berchtold
*Mrs. J. James Pyles, Jr.
*Mrs. J. James Pyles, Jr.
Mrs. Ferne Gasaway
Mrs. A. Gainer
Mrs. Lester Meinen
Mrs. Irma Crosby
Mrs. John Ash
Mrs. Norman Clauss
Mrs. Ferne Gasaway

4021 N. Illinois, Belleville 62221
1429 N. Cutright, Chillicothe 61523
Route #1, 60119
445 South Street 60120
437 Regent Drive, Buffalo Grove 60090
228 10th Street, Lincoln 62656
333 Ridge Street, Lincoln 62656
842 Forest Avenue, River Forest 60305
355 Park Street, Manhattan 60442
228 10th Street, Lincoln 62656
501 W. Burton Avenue 61530
2232 Grandview Place, Glenview 60025
601 W. 6th Street, Benton 62812
4021 N. Illinois, Belleville 62221
242 W. Locust Street, Canton 61520
208 E. Washington, LeRoy 61752
242 W. Locust Street, Canton 61520
R.F.D. #2, 62839
842 Forest Avenue, River Forest 60305
R.R. #1, Oneida 61467
333 Chestnut, Mundelein 60060
312 S. Geneseo Street 61254
1102 Dunstan Road 60134
205 Royal Drive, DeKalb 60115
401 Western 62033
1503 E. Wakeman, Wheaton 60187
2232 Grandview Place, Glenview 60025
2232 Grandview Place, Glenview 60025
2232 Grandview Place, Glenview 60025
R.R. #1, Box 205, 61534
Route #1, Pittsfield 62363
4207 E. Spruce Street, Decatur 62526
228 10th Street, Lincoln 62656
1304 Garfield Road 60033
749 Burnham Drive, Park Forest So. 60466
1429 N. Cutright, Chillicothe 61523
208 E. Washington, LeRoy 61752
R.R. #2 62249
2232 Grandview Place, Glenview 60025
Box 559 62049
205 Royal Drive, DeKalb 60115
R.R. #1, 6 Golf View Lane, Barrington 60010
749 Burnham Drive, Park Forest So. 60466
818 E. Maple 60942
Box 4, Metcalfe 61940
510 E. Chestnut, Robinson 62454
4207 E. Spruce Street, Decatur 62526
1707 Arden Place 60435
Route #1, Elburn 60119
Briarwood Lane, Route #1 60901
Box 4, Metcalfe 61940
2232 Grandview Place, Glenview 60025
205 Royal Drive, DeKalb 60115
R.R. #1, Oneida 61467
1429 N. Cutright, Chillicothe 61523
2232 Grandview Place, Glenview 60025
2232 Grandview Place, Glenview 60025
228 10th Street, Lincoln 62656
22 Bel Air, Centralia 62801
4021 N. Illinois, Belleville 62221
208 E. Washington 61752
242 W. Locust Street, Canton 61520
415 E. Sunnyside Avenue 60048
228 10th Street 62656

Lincolnwood	*Mrs. J. James Pyles, Jr.	2232 Grandview Place, Glenview 60025	Woodstock	Mrs. Virginia McConnell	11516 Country Club Road 60098
Lisle	Mrs. Alexander Wells	6326 Clark Drive, Woodridge 60515	Zeigler	Mrs. David Bauer	601 W. 6th Street, Benton 62812
Litchfield	Mrs. Don McDavid	Box 559, Hillsboro 62049			
Lockport	Mrs. David Steidl	803 Division 60441			
Lombard	Mrs. Bruno Salvatori	37 W. Rand Road, Villa Park 60181			
Louisville	Mrs. Robert Riggle	R.F.D. #2, Flora 62839			
Loves Park	Mrs. David Conklin	4599 Totter Trail, Rockford 61103			
McHenry	Mrs. David Miheve	3912 W. Grand Avenue 60050			
Macomb	Mrs. John Nickson	Route #1, 61455			
Macon	Mrs. Scott Allison	4207 E. Spruce Street, Decatur 62526			
Mahomet	Mrs. Irma Crosby	208 E. Washington, LeRoy 61752			
Malta	*Mrs. James Waite	205 Royal Drive, DeKalb 60115			
Manhattan	Mrs. David Howard	355 Park Street 60442			
Manito	Mrs. Merle Woodrow	R.R. #1, Box 205, Green Valley 61534			
Maple Park	Mrs. James Rowe	Route #1, Elburn 60119			
Marion	Mrs. A. W. Bork	Route #1, Box 51, Carbondale 62901			
Mascoutah	Mrs. A. Gainer	22 Bel Air, Centralia 62801			
Mason City	Mrs. Ferne Gasaway	228 20th Street, Lincoln 62656			
Matteson	Mrs. William L. Sims	749 Burnham Drive, Park Forest So. 60466			
			Anderson	Mrs. P. M. Wetmore	1126 Emily Lane 46011
Mattoon	Mrs. Robert Wiseman	1418 14th Street, Charleston 61920	Auburn	Mrs. Daniel Anthony	County Road 35 46706
Media	Mrs. Ronald Turner	Route #4, Monmouth 61462	Bedford	Mrs. Daniel Runihue	1928 "N" Street 47421
Metamora	Mrs. Eugene Morotti	1020 E. Richwoods, Peoria 61603	Bicknell	Miss Edna L. House	415 West Fourth 47512
Metcalfe	Mrs. Riley McClain	Box 4 61940	Bloomington	Mrs. James Dixon	3142 Valley View 47401
Milton	Mrs. John Sheppard	Route #1, Pittsfield 62363	Bremen	Mrs. Nelson J. Leman	214 E. Plymouth Street 46506
Monmouth	Mrs. Ronald Turner	Route #4, 61462	Clarksville	Miss Leone Katterhenry	434 N. Whitcomb 47130
Montgomery	*Mrs. James Harrington	439 W. New York Street, Aurora 60506	Columbus	Miss Alta Redmond	624 Franklin 47201
Monticello	Mrs. Carl Miglin	1003 Surrey Road, Box 47 61856	Crawfordsville	Mrs. Jack Heuss	17 Country Club Meadow 47933
Morton	Mrs. Diane Reese	221 N. Illinois 61550	Crown Point	Mrs. Fred Coffman	601 North West Street 46307
Morton Grove	Mrs. Marjorie Strom	7064 Madison Street, Niles 60648	Decatur	Mrs. John C. Hebble	Route #1 46733
	or Mrs. Lucille Karvel	8450 N. Oleander, Niles 60648	Edinburg	Mrs. Joe Lain	520 South Walnut Street 46124
Mossville	Mrs. Ronald Berchtold	1429 N. Cutright, Chilloithe 61523	Elwood	Mrs. Henry Reinhardt	1775 Antler Court, Apt. D-4 46036
Mt. Prospect	Mrs. James Viger	222 S. Wapella 60056	Evansville	Miss Margaret McLeish	610 South East Riverside 47713
	or Mrs. C. W. Leep	437 Regent Drive, Buffalo Grove 60090	Fort Wayne	Mrs. Dean Ray	814 Caribe Boulevard 46816
Mt. Pulaski	Mrs. Ferne Gasaway	228 10th Street, Lincoln 62656	Frankfort	Mrs. Jack M. Arnold	517 East Mill Street 46040
Mt. Vernon	Mrs. John Stables	700 North Street 62864	Franklin	Mrs. R. P. Coapstick	Route #5, Box 251 46041
Mt. Zion	Mrs. Scott Allison	4207 E. Spruce Street, Decatur 62526	Garrett	Mrs. LeRoy Heminger	668 South Home Avenue 46131
Mundelein	Mrs. Linda Hogan	333 Chestnut 60060	Gary	Mrs. Roy R. Williams, Sr.	502 South Britton Street 46738
	or Mrs. Norman Clauss	415 E. Sunnyside Avenue, Libertyville 60048	Goshen	Mrs. Charles Miller	1601 West Fifth, Apt. #3 46404
			Greencastle	Mrs. Bernard Meyer	1410 Hickory Place 46526
Murphysboro	Mrs. A. W. Bork	Route #1, Box 51, Carbondale 62901	Greenwood	Mrs. Arthur Shumaker	602 Anderson 46135
Naperville	*Mrs. James Harrington	439 W. New York Street, Aurora 60506	Griffith	Mrs. John Ray Pool	263 Melody Avenue, R.R. #2 46142
Nebo	Mrs. John Sheppard	Route #1, Pittsfield 62363	Hammond	Mrs. Robert Burns	4125 Jefferson, Gary, Ind. 46408
New Holland	Mrs. Ferne Gasaway	228 10th Street, Lincoln 62656		Miss Jeanne M. Tibbles	1430 N. Glenwood 1A, Griffith, Ind. 46319
New Salem	Mrs. John Sheppard	Route #1, Pittsfield 62363	Hebron	Mrs. Franklin Petry	104 E. Sigler Street 46341
Niles	Mrs. Marjorie Strom	7064 Madison Street 60648	Highland	Mrs. Robert Burns	4125 Jefferson, Gary, Ind. 46408
	or Mrs. Lucille Karvel	8450 N. Oleander 60648	Huntington	Mrs. William N. Mills	1544 Cherry Street 46750
Normal	Miss Anne Meierhofer	2306 E. Jackson, Bloomington 61701	Indianapolis	Mrs. Kenneth Potter	7336 Lowe Drive 46226
North Aurora	*Mrs. James Harrington	439 W. New York Street, Aurora 60506	Kendallville	Mrs. Vern Friend	414 South Oak Street 46755
Northbrook	*Mrs. J. James Pyles, Jr.	2232 Grandview Place, Glenview 60025	Kokomo	Mrs. Craig Westlake	1523 South Armstrong 46901
Northfield	*Mrs. J. James Pyles, Jr.	2232 Grandview Place, Glenview 60025	Lafayette	Mrs. Charles B. Wise	1752 Klondike Road, West Lafayette 47906
Oak Forest	Mrs. William L. Sims	749 Burnham Drive, Park Forest So. 60466			Route #1 46761
			LaGrange	Mrs. Robert Zynda	2124 Elmwood Drive 46052
Oak Lawn	Mrs. John Connelly	9730 S. 50th Court 60453	Lebanon	Mrs. Thomas Hogg	1609 Wabash Road 46952
Oak Park	Mrs. Norbert Tumavick	1226 S. 49th Court, Cicero 60650	Marion	Mrs. Val B. McLeay	440 Park Place 46151
	or Miss Joene Zumbrock	842 Forest Avenue, River Forest 60305	Martinsville	Mrs. Wallace C. Hill	6 West 71st Place #4 46410
Oakland	Mrs. Robert Wiseman	1418 14th Street, Charleston 61920	Merrillville	Miss Carrie-Ann Norris	2017 Melrose, L.B. 46360
Oblong	Mrs. Carolyn Simpson	510 E. Chestnut, Robinson 62454	Michigan City	Mrs. James Clevenger	18120 Southern View Drive, South Bend 46614
O'Fallon	Mrs. Lester Meinen	4021 N. Illinois, Belleville 62221	Mishawaka	Mrs. Bruce H. Stewart	1121 Lake Shore Drive 47960
Olympia Fields	Mrs. William L. Sims	749 Burnham Drive, Park Forest So. 60466			431 College Avenue 47620
			Monticello	Mrs. Paul Pleasant	224 North Talley 47303
Oneida	*Mrs. Daniel Nolan	R.R. #1, 61467	Mt. Vernon	Miss Catherine Howard	1713 Crestview Avenue 47150
Orland Park	Mrs. Don Marzano	7914 W. 120th Street, Palos Park 60464	Muncie	Miss Mary E. Johnson	703 Riley Road 47362
Oswego	*Mrs. James Harrington	439 W. New York Street, Aurora 60506	New Albany	Mrs. William Fender, Jr.	R.R. 1, Mill Creek, Noblesville 46060
Palatine	Mrs. James Viger	222 S. Wapella, Mt. Prospect 60056	New Castle	Miss Muzetta Guymon	201 West Main 46962
Palos Park	Mrs. Carolyn Simpson	510 E. Chestnut, Robinson 62454	Noblesville	Mrs. Richard Gibbs	551 Saint Luke Drive 46168
	Mrs. Riley McClain	Box 4, Metcalfe 61940	North Manchester	Mrs. George Seward	120 South Liberty Street, Box 284 46563
			Plainfield	Mrs. Ray Andrews, Jr.	6 West 71st Place, #4, Merrillville 46410
			Plymouth	Mrs. Warwick D. Campbell	504 Southwest 5th Street 47374
			Portage	Miss Carrie-Ann Norris	Route #5, Box 248 46025
			Richmond	Mrs. Robert Mallett	1775 Antler Court, Apt. D-4, Elwood
			Shelbyville	Mrs. Kay Hogg	
			Sharpsville	Mrs. Henry Reinhardt	

Paris	Mrs. Carolyn Simpson	510 E. Chestnut, Robinson 62454	Sharpsville	Mrs. Kay Horn	Route #3, Box 243 46078
Park Forest	Mrs. William L. Sims	749 Burnham Drive, Park Forest So. 60466	South Bend	Mrs. Bruce H. Stewart	18120 Southern View Drive 46614
Park Forest So.	Mrs. William L. Sims	749 Burnham Drive 60466	Southport	Mrs. John Ray Pool	263 Melody Avenue, R.R. #2, Greenwood 46142
Park Ridge	*Mrs. J. James Pyles, Jr.	2232 Grandview Place, Glenview 60025	Terre Haute	Mrs. Charles McDonough	123 Barton Avenue 47803
Paxton	Mrs. William Cofel	346 S. Spring Street 60957	Tipton	Miss Frieda J. O'Banion	236½ North West Street 46072
Pecatonica	Mrs. David Conklin	4599 Totter Trail, Rockford 61103	Valparaiso	Mrs. Kenneth Schick	Route # 6, Box 509D 46383
Pekin	Mrs. Eugene Morotti	1020 E. Richwoods, Peoria 61603	Warsaw	Mrs. Donald G. Searce	R.R. # 7, Springhill Acres 46580
Peoria	Mrs. Eugene Morotti	1020 E. Richwoods 61603	West Lafayette	Mrs. Charles B. Wise	1752 Klondike Road 47906
Perry	Mrs. John Sheppard	Route #1, Pittsfield 62363			
Pittsfield	Mrs. John Sheppard	Route #1, 62363			
Plainfield	Mrs. Mary Nealis	107 Pratt Lane 60544			
Pleasant Hill	Mrs. John Sheppard	Route #1, Pittsfield 62363			
Pontiac	Mrs. Mary Ewalt	R.R. #1, 61764			
Prospect Heights	Mrs. James Viger	222 S. Wapella, Mt. Prospect 60056			
	or Mrs. G. W. Leep	427 Regent Drive, Buffalo Grove 60090			
Quincy	Mrs. Franklin Saeger	1634 S. 28th 62301			
Rantoul	Mrs. A. P. Lantis	301 W. Champaign Avenue 61866			
Richton Park	Mrs. William L. Sims	749 Burnham Drive, Park Forest So. 60466			
		R.R. #1, Oncida 61467			
Rio	*Mrs. Daniel Nolan	842 Forest Avenue 60305	Ackley	Mrs. Stanley Marshall	712 10th Avenue 50601
River Forest	Mias Joene Zumbrook	510 E. Chestnut 62454	Adair	Martha Sublett	703 East 3rd, Box 85 50002
Robinson	Mrs. Carolyn Simpson	205 Royal Drive, DeKalb 60115	Akron	Mrs. Raymond Wennblom	Route 2 51001
Rochelle	*Mrs. James Waite	1711 Avenue E, Sterling 61081	Alburnett	Mrs. Kenneth Quass	52202
Rock Falls	Mrs. David Bressler	4599 Totter Trail 61103	Alta	Mrs. Glenn Peterson	513 Johnson 51002
Rockford	Mrs. David Conklin	437 Regent Drive, Buffalo Grove 60090	Ames	Mrs. M. J. Stump	2625 Kellogg 50010
Rolling Meadows	Mrs. G. W. Leep	1429 N. Cutright, Chillicothe 61523	Atlantic	Mrs. Ron Beaver	1511 Roosevelt Drive 50022
Rome	Mrs. Ronald Berchtold	Route #4, Monmouth 61462	Bloomfield	Mrs. Alvin Hasselhoff	305 North Washington 52537
Roseville	Mrs. Ronald Turner	R.R. #2, 62458	Bondurant	Mrs. Howard Elson	50035
St. Elmo	Mrs. Phillip Rhodes	R.R. #1, Box 25, Green Valley 61534	Boone	Mrs. Dave Grant	409 Story Street 50036
San Jose	Mrs. Merle Woodrow	401 Western, Gillespie 62033	Burlington	Mrs. Harlan Kebl	2544 Surrey Road 52601
Sawyerille	Mrs. Ann Marie Rolands	4021 N. Illinois, Belleville 62221	Cedar Falls	Mrs. Carroll Schracht	1212 West 7th 50613
Scott Field	Mrs. Lester Meinen	601 W. 6th Street, Benton 62812	Cedar Rapids	Mrs. Gerald Ackerman	3212 Pebble Drive S.W. 52403
Sesser	Mrs. David Bauer	7064 Madison Street, Niles 60648	Clarion	Mrs. Francis O'Neil	602 2nd Street 50525
Skokie	Mrs. Marjorie Strom	1429 N. Cutright, Chillicothe 61523	Clear Lake	Mrs. Douglas McMillen	110 South 9th Street 50482
Sparland	Mrs. Ronald Berchtold	1105 Interlachen Drive 62704	Clinton	Mrs. Gary Freed	755 5th Avenue South 52732
Springfield	Mrs. Dean Campbell	228 10th Street, Lincoln 62656	Corning	Mrs. Lowell Roberts	Route #1 50841
	or Mrs. Ferne Casaway	1711 Avenue E 61081	Corydon	Mrs. Ann Grabor	300 West Marion
Sterling	Mrs. David Bressler	Route #1, Elburn 60119	Creston	Mrs. R. H. Werner	1210 North Division 50801
Sugar Grove	Mrs. James Rowe	Route #1, Macomb 61455	Decorah	Mrs. James Blodgett	121 Pleasant Hill Drive 52101
Table Grove	Mrs. John Nickson	601 W. 6th Street, Benton 62812	Des Moines		
Thompsonville	Mrs. David Bauer	749 Burnham Drive, Park Forest So. 60466	East High and Tech	Mrs. E. M. Pildis	7425 Wilshire 50322
Thornton	Mrs. William L. Sims	749 Burnham Drive, Park Forest So. 60466	North High	Mrs. Walter McEwen	4116 Cornell 50310
		60466	St. Joseph		
Tinley Park	Mrs. William L. Sims	749 Burnham Drive, Park Forest So. 60466	Hoover	Mrs. Wm. McKain	3208 36th Street 50310
		60466	Lincoln	Mrs. Jack Culp	3023 S.W. 40th 50315
Tuscola	Mrs. Jon Kibler	415 E. Main, Arcola 61910	Roosevelt	Mrs. Robert Lindsey	1004 45th 50311
Urbana	Mrs. Chris Elliott	413 Glenn Drive 61801	Urbandale	Mrs. Clarence Griffin	7113 Winston 50323
Only Urbana Students)			Dubuque	Mrs. Claude March	1751 Plymouth 52001
Villa Grove	Mrs. Jon Kibler	415 E. Main, Arcola 61910	Davenport	Mrs. Darlene Heft	Box 403, Pleasant Valley
Villa Park	Mrs. Bruno Salvatori	37 W. Rand Road 60181	Eagle Grove	Mrs. Ruth Jewell	510 Western 50533
Viola	*Mrs. Daniel Nolan	R.R. #1, Oncida 61467	Emmetsburg	Mrs. La Verne Chapman	207 Palmer Street 50536
Wapella	Mrs. Irma Crosby	208 E. Washington, LeRoy 61752	Fairfield	Miss Louise Messer	700 South 4th Street 52556
Washington	Mrs. W. W. Cetts	608 S. High 61571	Fort Dodge	Mrs. Gus Youngberg	RFD 4, Savage Addition 50501
Wataga	*Mrs. Daniel Nolan	R.R. #1, Oncida 61467	Garner	Mrs. Ed Buntentbach	590 State Street 50438
Watscka	Mrs. Paul Wenz	593 E. Grant St. 60970	Gibson	Mrs. Raymond Horn	50104
West Chicago	Mrs. William Sargent	21 Morningside Avenue 60183	Grand Junction	Mrs. Robert Neel	50107
West Frankfort	Mrs. David Bauer	601 W. 6th Street, Benton 62812	Greenfield	Mrs. Don Simpson	105 North East 2nd 50849
Wheaton	Mrs. Glenn Plansburg	1503 E. Wakeman 60187	Griswold	Genevieve Hall	51535
Wheeling	Mrs. G. W. Leep	437 Regent Drive, Buffalo Grove 60090	Hamburg	Mrs. Keith Miller	1210 Eastwood Lane, Council Bluffs
Whittington	Mrs. David Bauer	601 W. 6th Street, Benton 62812	Hampton	Mrs. Jay Van Wert	Route #3 50441
Wilmette	*Mrs. J. James Pyles, Jr.	2232 Grandview Place, Glenview 60025	Harlan	Mrs. Richard Ferry	Route #2 51537
Winfield	Mrs. William Sargent	21 Morningside Avenue, West Chicago 60183	Indianola	Mrs. Frances Henley	1409 Country Club Road 50125
		60183	Iowa City	Ms. Jay Honohan	2513 Friendship 52240
Winnebago	Mrs. David Conklin	4599 Totter Trail, Rockford 61103	Iowa Falls	Mrs. J. Braga	Box 501 50126
Winnetka	*Mrs. J. James Pyles, Jr.	2232 Grandview Place, Glenview 60025	Jackson Junction	Mrs. Ernest Sivesind	Box 35, Decorah 52101
Woodridge	Mrs. Alexander Wells	6326 Clark Drive 60515	Keokuk	Mrs. Frank Nelson	329 Franklin Street 52632

IOWA

Mrs. Rex Wilhelm, Stuart, Iowa 50250
515-523-1237

(Iowa cont'd)

Lake View	Mrs. W. R. McKay	202 Lake Shore Drive 51405
Linden	Mrs. Robert Downing	Route #1 50146
Mason City	Mrs. Charles Hagen	179 Lakeview Drive
Mediapolis	Mrs. Henry Thie	52637
Mingo	Mrs. Albert Toms	50168
Muscatine	Mrs. E. Brenkenfelder	519 West 3rd 52761
Nevada	Mrs. Arthur Miner	1040 H Avenue 50201
New Sharon	Mrs. Larry Everett	Route #2 50207
Newton	Mrs. Robert Matteson	1211 South 16th Avenue 50208
Nichols	Ms. Celeste Kirkpatrick	52766
Oakland	Mrs. Arlan Brown	202 West Salem, Indianola 50125
Ocheyedan	Mrs. Herbert Peters	Route #2 51354
Oelwein	Mrs. Ron Sirpless	513 5th Avenue
Ogden	Mrs. Roy Currier	Route #1 50212
Pella	Mrs. Clarence Buerkens	1121 Broadway 50219
Primghar	Mrs. John Bohan	1420 Maple 51245
Rock Valley	Mrs. Harold Westra	1105 Main 51247
Saint Ansgar	Mrs. R. Kleinwort	Box 458 50479
Seymour	Mrs. A. W. Cooper	335 North 4th Street 52590
Shenandoah	Muriel Keenan	202 Crescent Street 51601
Sibley	Mrs. George McDermott	310 10th Avenue North East 51249
Sioux City	Mrs. Douglas Baker	4021 Lincoln Way 51106
South English	Mrs. Russell Bucher	Route #1 52335
Spencer	Mrs. JoAnn Vandehaar	1323 West 4th 51301
Traer	Ruth Thomas	510 4th Street 50675
Washington	Mrs. Ed Augustine	Route #1
Waterloo	Mrs. Carroll Schrach	1212 West 7th, Cedar Falls 50613
West Des Moines	Miss Mary Lou Kirk	704 12th 50265
West Liberty	Mrs. Curtis James	Route #1, Box 124
Williamsburg	Mrs. Betty Hedge	Box 378 52361
Winterset	Mrs. Alice Ross	708 West Jefferson 50273

KANSAS

Mrs. Richard C. Furman, 4017 West 68 Terrace, Prairie Village 66208
913-262-7214

Abilene	Mrs. H. C. McConnell	1401 N.W. 4th 67401
Andale	Mrs. Morris Stauffer	Route 2, Valley Center 67147
Andover	Mrs. John McGehee	3535 Rockaway Terrace, Topeka 66617
Arkansas City	Mrs. Delbert L. Bryant	917 N. Summit Street 67005
Ashland	Mrs. Vergil Brown	Ashland 67831
Atchison	Mrs. Dorothy Waller	623 North 5th 66002
Atlanta	Miss Connie Moore	Box 131, Burden 67019
Baldwin	Mrs. Floyd Schmidt	R.R. 3 66006
Belle Plaine	Mrs. William D. Burns	R.R. 2, Country Acres, Dodge City 67801
Belpre	Mrs. Elaine Woolf	R.R. 2, Macksville 67557
Belleville	Mrs. R. W. Haeg	1105 19th Street 66035
Beloit	Mrs. Charles Heidrick	403 N. Walnut 67420
Bird City	Mrs. Sue Wilber	5512 West 17th Terrace, Topeka 66604
Bison	Mrs. Robert Collins	R.R. 2, Box 140

Blue Rapids	Mrs. Charles Nordquist	Prairie Acres, Hays 67601
Burden	Miss Connie Moore	Box 131 67019
Cambridge	Miss Connie Moore	Box 131, Burden 67019
Cawker City	Mrs. H. A. Garrett	Cawker City 67430
Chanute	Mrs. Lewis Taylor, Jr.	Route 4, Box 116 66720
Collyer	Mrs. Ronald Kaiser	Quinter 67752
Colony	Mrs. Tom Appleby	Route 1, Garnett 66032
Concordia	Mrs. Harold Clark	516 W. 10th 66901
Courtland	Mrs. Joseph L. Strand	P.O. Box 183 66930
Council Bluffs	Mrs. Jack W. Grier	Box 1000 66004

Phillipsburg	Mrs. Howard E. Clark	526 Nebraska 67661
Pittsburg	Mrs. Tom Lester	205 Crestwood Lane 66762
Plains	Mrs. D. Thorsell	Box 802, Meade 67864
Powhattan	Mrs. Larry Schumann	R.F.D. 66527
Prairie Village	Mrs. William McCune	8128 Juniper Drive 66208
Pratt	Mrs. Jack W. Grier	Route 1 67124
Preston	Mrs. Jack W. Grier	Route 1, Pratt 67124
Quinter	Mrs. Ronald Kaiser	Quinter 67752
Reading	Mrs. Myron Van Cundy	Route 2 66868
Remington	Mrs. Morris Stauffer	Route 2, Valley Center 67147
Russell	Mrs. Robert Earnest	629 Margaret 67665
St. John	Mrs. Kent Rixon	307 East First 67576
Sedan	Mrs. Jim L. Bruner	209 South Chautauqua 67361
Sedgwick	Mrs. Morris Stauffer	Route 2, Valley Center 67147
Shawnee Mission	Mrs. William T. McCune	8128 Juniper Drive, Prairie Village 66208
Smith Center	Mrs. Carl J. Sasse	114 W. 1st 66967
Stockton	Mrs. Dean G. King	413 North 6th Street 67669
Timken	Mrs. Don Baker	Timber 66604
Tribune	Mrs. John McGehee	3535 Rockaway Terrace, Topeka 66617
Trousdale	Mrs. Elaine Woolf	Route 2, Macksville 67557
Ulysses	Mrs. Howard Riedel	921 Wichita Drive 67880
Valley Center	Mrs. Morris Stauffer	Route 2 67147
Valley Falls	Mrs. Noel W. Stewart	412½ Broadway 66088
Wakeeney	Mrs. Irving Walker	Wakeeney 67672
Waterville	Mrs. Charles Nordquist	Blue Rapids 66411
Waverly	Mrs. Russell Kistner	Route 1 66871
Welda	Mrs. Tom Appleby	Route 1, Garnett 66032
Wichita	Mrs. Sam Keys	728 Drury Lane 67207

KENTUCKY

Mrs. Larry L. Johnson, 3810 Hillcreek Road, Louisville 40220
502-459-8582

Bellevue	Miss Virginia Murrell	400 Taylor Avenue 41073
Bowling Green	Mrs. Celia Lovell	303 West 6th Street 42101
Burlington	Miss Dorothy Caldwell	Route 2 41005
Campbillsville	Miss Peggy Grammer	Route 3 42718
Corbin	Mrs. Ben Van Beber	1003 South Kentucky Street 40701
Crestwood	Mrs. A. H. McKechnie	Box 131, Route 1 40014
Covington	see Bellevue	
Danville	Mrs. John Bradshaw	Kentucky School for Deaf 40422
Eddyville	see Princeton	
Elizabethtown	Mrs. Edgar McDavitt	814 Sunrise Lane 52701
Elizaville	see Wallingford	
Erlanger	Mrs. Darby Lenon	Route #6, 3522 Kimberly Drive, Apt. 4 41018
Ewing	see Wallingford	
Flemingsburg	see Wallingford	
Florence	Mrs. Arthur Dickson	7581 Carol Lane 41042
Ft. Thomas	see Bellevue	
Frankfort	Mrs. Joel O'Brien	1107 Entrada Drive 40601
Grayson	Mrs. John Phillips	Box 262 41143
Greensburg	Mrs. A. F. Ziegler	402 Milby Street, Cardinal Heights 42743
Greenup	Mrs. L. H. Nicholls	1213 Main Street 41144
Harrodsburg	Julie Dean	331 Bonta Drive 40330
Herbon	see Burlington	
Hillsboro	see Wallingford	
Hodgenville	Mrs. Norman Locke	LaRue Country Courthouse 42748
Killsbuck	see Princeton	
Knox	Mrs. Ray Caldwell	Box 583 40701

Elkhart	Mrs. Allen Littlell	328 Hilltop 67950
Ellsworth	Mrs. David J. Hurt	308 E. 8th Street 67439
Emporia	Mrs. John North	2030 Morningside Drive 66801
Eskridge	Mrs. Galen Campbell	Route 7, Topeka 66604
Eudora	Mrs. Earl J. Wilson	1210 West 28th Court, Lawrence 66040
Fort Scott	Mrs. S. E. Stranathan	R.R. 1 66701
Fowler	Mrs. D. Thorsell	Box 820, Meade 67846
Fredonia	Mrs. Mary Polson Charlton	P.O. Box 151 66736
Garden City	Mrs. Don Coulter	1118 Pearl 67846
Garnett	Mrs. Tom Appleby	Route 1 66032
Girard	Mrs. George Burge	601 S. Summit Avenue 66743
Goodland	Mrs. John Beynon	Box 179 67735
Grantville	Mrs. Jean Lester	Grantville 66429
Great Bend	Mrs. Marion Nickelson	2610 Pheasant Place 67530
Greeley	Mrs. Tom Appleby	Route 1, Garnett 66032
Hanover	Mrs. Fredrick Mueller	Hanover 66945
Hardtner	Mrs. Lee Sternberger	R.R. 1 67057
Harper	Mrs. Vae Jene Herron	205 West 12th 67058
Harveyville	Mrs. Galen Campbell	Route 7, Topeka 66604
Hays		
Hays H.S.	Mrs. Robert Collins	R.R. 2, Box 140, Prairie Acres 67601
Marion H.S.	Mrs. Marion Schmidt	R.F.D. #1 67601
Haysville	Mrs. W. E. Clifton, Jr.	302 Western 67060
Hiawatha	Mrs. Charles Engler	305 South 6th 66434
Hoisington	Mrs. J. Wylie Logan	Route 2, Box 29 67544
Holton	Mrs. Pat Kellerman	722 Wisconsin 66436
Hoxie	Mrs. Wesley Wikoff	Box 681 67740
Hudson	Mrs. Elaine Woolf	R.R. 2, Macksville 67557
Humboldt	Mrs. Omer Knoll	602 N. Tennessee, Iola 66749
Hutchinson	Mrs. Robert P. Essmyer	42 Meadowlark Lane 67501
Independence	Miss Bernice McNiel	504 North 8th, Apt. 4 67301
Iola	Mrs. Omer Knoll	405 South 2nd Street 66749
Iuka	Mrs. Jack W. Grier	Route 1, Pratt 67124
Jetmore	Mrs. Wilbur Schraeder	Star Route 67854
Junction City	Mrs. W. F. Kipper	714 Spruce 66441
Kansas City	Mrs. William T. McCune	8128 Juniper Drive, Prairie Village 66208
Kensington	Mrs. Carl J. Sassee	114 W. 1st, Smith Center 66967
Kinkaid	Mrs. Tom Appleby	Route 1, Garnett 66032
Kinsley	Mrs. Jerry Anderson	Route 2, Box 127 67547
Kismet	Mrs. D. Thorsell	Box 820, Meade 67846
LaCrosse	Mrs. John Pokarny	Box 640 67548
Larned	Mrs. Paul Armstrong	622 West 16th 67750
Lawrence	Mrs. Gary Mason	1040 Iowa 66040
Leavenworth	Mrs. Norma Graham	1024 South Broadway 66048
Lebo	Mrs. Don Miller	Lebo 66856
Lenexa	Mrs. Madison McCune	8128 Juniper Drive, Prairie Village 66208
Lewis	Mrs. Merle G. Mundhenke	Leavis 67552
Liberal	Mrs. Jim Maskus	1203 Carlton 67901
Macksville	Mrs. Elaine Woolf	Route 2 67557
Madison	Mrs. Walter E. Erickson	Madison 66860
Maize	Mrs. Morris Stauffer	Route 2, Valley Center 67147
Manhattan	Mrs. Gary Woodward	1534 College Avenue 66502
Marion	Mrs. Paula Baumgardner	501 South Cedar 66861
McPherson	Mrs. Richard Overholt	102 Arcadian Court 67460
Meade	Mrs. D. Thorsell	Box 820 67846
Merriam	Mrs. William T. McCune	8128 Juniper Dr., Prairie Village 66208
Minneapolis	Mrs. Virgil R. Moen	102 West 4th 67467
Mt. Hope	Mrs. Morris Stauffer	Route 1, Valley Center 67147
Mulvane	Mrs. Jerome A. Nelson	603 Riverdale 67110
Ness City	Mrs. Sue Wilber	5512 West 17th Terrace, Topeka 66604
Newton	Mrs. Paula Davis	421 Mead 67114
Norton	Mrs. Duane McEwen	R.R. 3, Box 1 67654
Olathe	Mrs. Dallas Nelson	1013 Lennox 66061
Onaga	Mrs. Wayne Stallard	Onaga 66521
Osage City	Mrs. Charles Heizer	Box 171 66523
Overbrook	Mrs. Wanda Wilhite	602 Locust 66524
Overland Park	Mrs. William T. McCune	8128 Juniper Drive., Prairie Village 66208

London	Mrs. Roy Caldwell	Box 583 40701
Louisville	Mrs. J. Michael Crocker (Individual schools)	335 Idlewyde Drive 40206
	Mrs. Larry L. Johnson (Louisville area)	3810 Hillcreek Road 40220
Madisonville	Mrs. Dan Brame	790 Wilson Drive 42431
Marion	see Princeton	
May's Lick	Miss Gertrude Collins	Box 184 41056
Maysville	Mrs. John L. Maius	624 East 2nd Street 41056
Middlesboro	Mrs. P. T. Colgan Jr.	Box 45 40965
Morehead	Mabel Barber	211 West 2nd Street 40351
Mount Sterling	Mrs. Sidney Calk	Paris Road 40353
Murry	Mary C. Bordeaux	804 West aMin Street 42071
Newport	see Bellevue	
Nicholasville	Miss Annastele Taylor	107 North 3rd Street 40356
Oil Springs	Mrs. Herbert Phillips	Oil Springs 41238
Owensboro	Mrs. Louise Riddle	4219 24th Street 42301
Paducah	Mrs. Karl Patterson	301 North 34th Street 42001
Paris	Mrs. Robert Ryan	420 16th Street 40361
Petersburg	see Burlington	
Princeton	Mrs. D. E. O'Hara	Route 3 42445
Russell	Mrs. Daniel Akers	503 Kenwood Drive 41169
Salvisa	Mrs. Thomas Woods	Route 1, Sun Valley Farm 40372
Shepherdsville	Mrs. Barbara Plenge	Fairview Apt. 6 40165
Somerset	Mrs. Edward Jarvis	Box 13 42501
Wallingford	Mrs. Bobby Campbell	Route 2 41093
Whitesburg	Judy Harness Jones	309 Iowa Street 41858
Wickliffe	Shirley Williamson	Wickliffe 42087
Williamsburg	Mrs. Harold Browing	Williamsburg 40769
Winchester	Mrs. Ronald Sebree	324 Maryland Avenue 40391
Wrigley	Miss Bonnie Lewis	Wrigley 41477

LOUISIANA

Mrs. Frank W. Quinn, Jr., 6017 River Road, Shreveport 71105
318-868-1417

Abbeville	Mrs. Paul Moresi, Jr.	716 Alcide 70510
Baton Rouge	Mrs. Robert Conway, Jr.	3136 Murphy Drive 70809
Columbia	Mrs. M. E. McFadden, Jr.	Route 2, Box 136A 71418
Covington	Mrs. James McLachland, Jr.	P.O. Box 601 70433
Crowley	Mrs. F. R. Stickley, Jr.	Sherwood @ Woodlawn 70526
Ferriday	Mrs. Nell C. Hall	Box 48 71334
Gretna	Mrs. Glenwood Tomkins	2954 Blair, New Orleans 70114
Hammond	Mrs. Charles E. Landry	P.O. Box 790 70401
Houma	Mrs. Jerry Schwab	407 Maple Street 70360
Jennings	Mrs. M. D. Miller	P.O. Drawer 1309 70546
Kenner	Mrs. L. L. Martin, Jr.	48 Driftwood Boulevard 70062
Lafayette	Mrs. Roland R. Manuel	113 South Normandy 70501
Many	Mrs. Robert Ammons	690 Ponder Street 71351
Marksville	Mrs. J. Paul Goco	711 South Main Street 71351
Metairie	Mrs. Daniel A. Veith (70001)	729 Beverly Gardens Drive 70002
	Mrs. Richard J. Zimmer, Jr. (70002)	4913 Clarke Street 70002
	Mrs. Derise Morel (70003)	4324 Pratt Street 70001
	Mrs. Gerald T. Williamson (700005)	210 Hollygrove Street 70005
Monroe	Mrs. L. M. Frey, Jr.	1602 Auburn 71201
Morgan City	Mrs. John Lynch	1213 North Prescott Drive 70308
Natchitoches	Miss Catherine Z. Winters	106 Kaffie Drive 71457
New Iberia	Mrs. Oswald DeCuir	203 Wicklow Boulevard 70560
New Orleans	Mrs. Herschel L. Haag, III	1122 Whitney Building 70130
	Mrs. L. J. Blanchard, Jr. (70112-13)	7924 Belfast Street 70125

Mrs. Glenwood Tomkins (70114)	2954 Blair Street 70114
Mrs. William G. Clark (70115)	833 Eleanore Street 70115
Mrs. E. V. Meunier, Jr. (70116-17)	830 North Hennessy Street 70119
Mrs. William G. Clark (70118)	833 Eleanore Street 70115
Mrs. J. J. Hawkshead, Jr. (70119)	2652 Lepage Street 70119
Mrs. Elton LaGasse (70121)	10128 Mlorence Court 70123
Mrs. James E. Lindner (70122)	7328 Cameo Street 70124
Mrs. Elton LaGasse (70123)	10128 Florence Court 70123
Mrs. James E. Lindner (70124)	7328 Cameo Street 70124
Mrs. L. J. Blanchard, Jr. (70125)	7924 Belfast Street 70125
Miss Marilyn M. Smith (70126)	7632 Dogwood Drive 70126
Mrs. John M. Webre (70127, 28, 29)	4924 Wright Road 70127
Mrs. L. J. Blanchard, Jr. (70130)	7924 Belfast Street 70125
Mrs. Corinne D. McKenzie	Box 69 71061
Mrs. George Litton	1732 Parkview 70570
Mrs. Walter G. Pearson	104 Hilltop Drive 71360
Miss Katherine M. Butler	720 Robert Street 71270
Mrs. Frank Quin, Jr.	6017 River Road 71105
Mrs. Owen C. Parker	802 Janice Drive 71075
Mrs. W. Lester Corley	208 Lazarre 71291
Mrs. Jake L. Sharkey	4815 Kennedy Drive 70791

MAINE

Mrs. J. Michael Haskell, 29 James Street, Bangor 04401

Acton	Mrs. Roger E. Walker	Elmpine Farm, Alfred 04002
Alfred	Mrs. Roger E. Walker	Elmpine Farm Alfred 04002
Andover	Mrs. Gerald Deanis	520 Hancock Street 04216
Ashland	Mrs. Frank S. Beal	Garfield Road 04732
Auburn	Mrs. Gary E. McGraw	Box 602, Osborn Street, Lisbon 04250
Augusta	Mrs. Donald Addition	5 Ward Street 04330
Bangor	Mrs. Keith C. Mahaney	118 Mount Hope Avenue 04401
	Mrs. John C. Johnson	393 State Street 04401
Bar Harbor	Miss Barbara Bannon	7 Wescott Avenue 04609
	Mrs. Richard A. Davis	Box 241, Northeast Harbor 04662
Bath	Mrs. Gary E. McGraw	Box 602, Osborn Street, Lisbon 04250
Benton	Mrs. Robert W. Carlson	24 Cottage Street, Fairfield 04937
Bernard	Mrs. James B. Sargent	P.O. Box 478, Bar Harbor 04609
Biddeford	Miss Jeanne DesRoberts	7 Parker Street 04005
	Mrs. Catherine H. Goudreau	31 Orchard Street 04005
Boothbay Harbor	Mrs. Keith C. Mahaney	118 Mount Hope Avenue, Bangor 04401
Brunswick	Miss Mary K. Haggerty	Apt. R-3, Brunswick Apts. 04011
	Mrs. Claude Bonang	Braemar Road 04011
Buckfield	Mrs. Frank W. Howard	Canton 04221
Canton	Mrs. Frank W. Howard	Canton 04221
Cape Elizabeth	Miss Jane Durrance	265 Ocean House Road 04107
Charleston	Mrs. Gordon E. True	RFD #2, Corinth 04427
Clinton	Mrs. Robert W. Carlson	24 Cottage Street, Fairfield 04937
Corinna	Mrs. Brent Mullis	Corinna 04928
Cumberland	Mrs. Nelson Smith	5 Elmhurst Street, Waterville 04901
Cumberland Center	Miss Dixie Hayes	RFD #2 04021
Dexter	Miss Velma Oliver	3 Allen Road, Orono 04473
Dixfield	Mrs. Frank W. Howard	Canton 04221
East Corinth	Mrs. Gordon E. True	RFD #2, Cornith 04427
East Millinocket	Mrs. David E. Smith	105 Canyon Drive, Millinocket 04462
Eastport	Mrs. Marshall Strout	Edgewood Drive, Brewer 04412
Edgcomb	Mrs. Keith C. Mahaney	118 Mount Hope Avenue, Bangor 04401
Ellsworth	Mrs. Richard A. Davis	Box 241, Northeast Harbor 04662
Falmouth	Mrs. George Ryan	118 Mount Hope Avenue, Bangor 04401

Topsam	Miss Mary K. Haggerty
Tremont	Mrs. James B. Sargent
Turner	Mrs. Frank W. Howard
Vassalboro	Mrs. Gerald Robbins
Veazie	Mrs. A. E. Hodkins, Jr.
Vinalhaven	Mrs. John Arey
Waterboro	Mrs. Roger E. Walker
Waterford	Mrs. David Whittier
Waterville	Mrs. David Smith
Wilton	Miss Margaret Armstrong
Winslow	Mrs. Gerald Robbins
Woodland	Mrs. Peter Bondeson
Yarmouth	Mrs. Nelson Smith
	Mrs. David Abbiati
	Mrs. Nelson Smith
York	

MASSACHUSETTS

Mrs. Kent R. Davis, 75 Dennison Street, Gloucester 01930
617-283-6242

Amesbury	Mrs. Beverly Bates	British Colonial, Apt. 15, Whithall Road 01913
Ashfield	Miss Susan Adamski	9 Main Street, Shelburne Falls 01370
Attleboro	Mrs. Don Spiller	14c Chestnut Square, Foxboro 02035
Belmont	Mrs. F. D. Kasparian	144 Rutledge Road 02178
Bourne	Mrs. David Barlow	Woodvale Avenue, RFD 1, Plymouth 02360
Braintree	Mrs. David Barlow	Woodvale Avenue, RFD 1, Plymouth 02360
Bridgewater	Mrs. David Barlow	Woodvale Avenue, RFD 1, Plymouth 02360
Buckland	Miss Susan Adamski	9 Main Street, Shelburne Falls 01370
Carver	Mrs. David Barlow	Woodvale Avenue, RFD 1, Plymouth 02360
Charlemont	Miss Susan Adamski	9 Main Street, Shelburne Falls 01370
Chicopee	Mrs. John M. Turner	C-5 Apt., Columbia Court 01020
Cohasset	Mrs. David Barlow	Woodvale Avenue, RFD 1, Plymouth 02360
Colrain	Miss Susan Adamski	9 Main Street, Shelburne Falls 01370
Duxbury	Mrs. David Barlow	Woodvale Avenue, RFD 1, Plymouth 02360
Essex	Mrs. Kent Davis	75 Dennison Street, Gloucester 01930
Foxboro	Mrs. Don Soiller	14c Chestnut Square 02035
Frammingham	Mrs. Loren C. White	55 Cubhouse Lane, Wayland 01778
Greater New Bedford	Mrs. Jack Hirschman	P.O. Box 265, Marion 02738
Hamilton	Mrs. Paul McLean	57 Sharon Road 01936
Hanover	Mrs. David Barlow	Woodvale Avenue, RFD 1, Plymouth 02360
Heath	Miss Susan Adamski	9 Main Street, Shelburne Falls 01370
Hingman	Mrs. David Barlow	Woodvale Avenue, RFD 1, Plymouth 02360
Holly	Miss Susan Adamski	9 Main Street, Shelburne Falls 01370
Hull	Mrs. David Barlow	Woodvale Avenue, RFD 1, Plymouth 02360
Kingston	Mrs. David Barlow	Woodvale Avenue, RFD 1, Plymouth 02360
Leominster	Mrs. Ruth Harnden	58 Hickory Road 01453
Manchester	Mrs. Kent Davis	75 Dennison Street, Gloucester 01930
Manomet	Mrs. David Barlow	Woodvale Avenue, RFD 1, Plymouth 02360
Marblehead	Mrs. Kent Davis	75 Dennison Street, Gloucester 01930

Edinburgh	Miss Margaret Armstrong	61 Main Street 04938
Falmouth	Mrs. Richard A. Heath	East Limestone Road 04742
Farmington	Mrs. James Ashby	Conant Road 04742
Fort Fairfield	Mrs. Donald W. Spiller	Chestnut Square Apts. 02035
Foxboro	Mrs. David Abbiati	51 East Main Street, Yarmouth 04096
Freeport	Mrs. Nelson Smith	5 Elmhurst Street, Waterville 04901
	Mrs. John Burwell	Highview Drive, Freeport 04078
Gardiner	Mrs. Robert Dunn	105 Dresden Avenue 04345
Gorham	Mrs. Richard McKeil	263 Main Street 04038
	Mrs. Gary Blanchard	RFD #1, Beech Ridge Road 04038
Greene	Miss Mildred E. Covell	Greene 04236
Greenville	Mrs. Keith C. Mahaney	118 Mount Hope Avenue, Bangor 04401
Greenville Junction	Mrs. Keith C. Mahaney	118 Mount Hope Avenue, Bangor 04401
Hartford	Mrs. Frank W. Howard	Canton 04221
Hebron	Mrs. David Whittier	RFD, Hebron 04238
Houlton	Mrs. Merle Fenlason	4 Hillview Avenue 04730
Kenduskeag	Mrs. Gordon E. True	RFD #2, Corinth 04427
Kittery	Mrs. Jock C. Robbins	20 Rudolph Avenue 03904
Lewiston	Miss Mildred E. Covell	Greene 04236
Limerick	Mrs. Roger E. Walker	Elmpine Farm, Alfred 04002
Lisbon	Mrs. Gary E. McGraw	Box 602, Osborn Street 04250
Littleton	Mrs. Merle Fenlason	4 Hillview Avenue, Houlton 04730
Livermore Falls	Mrs. Frank W. Howard	Canton 04221
Madawaska	Mrs. Joel R. Leblanc	2 12th Avenue 04756
Madison	Mrs. John Dirkman	RFD #1 Meadowbrook, Skowhegan 04936
Masardis	Mrs. Frank S. Beal	Garfield Road, Ashland 04732
Medway	Mrs. David E. Smith	105 Canyon Drive, Millinocket 04462
Mexico	Mrs. Frank W. Howard	Canton 04221
	Mrs. Gerald Deanis	520 Hancock Street, Andover 04216
Millinocket	Mrs. David E. Smith	105 Cayon Drive, Millinocket 04462
	Mrs. Melvin Ferland	Cottage Road 04462
Monticello	Mrs. Merle Fenlason	4 Hillview Avenue, Houlton 04730
Mount Desert	Mrs. James B. Sargent	P.O. Box 478, Bar Harbor 04609
McKinley	Mrs. Merle Fenlason	4 Hillview Avenue, Houlton 04730
New Sweden	Mrs. Peter Bondeson	New Sweden 04762
Northeast Harbor	Mrs. Richard A. Davis	Box 241 04662
Norridgewock	Mrs. John Dirkman	RFD #1 Meadowbrook, Skowhegan 04976
North Haven	Mrs. John Arey	East Main Street, Vinalhaven 04863
Norway	Mrs. David Whittier	RFD Hebron 04238
Oakland	Mrs. David Smith	RFD #1 Box 263A, Waterville 04901
Old Town	Mrs. F. E. Manzer	29 7th Street 04468
	Mrs. Richard Buchanan	30 Hillside Avenue 04468
Orono	Mrs. Alton Clark	16 Sunset Drive 04473
Oxford	Mrs. David Whittier	RFD Hebron 04238
Peru	Mrs. Frank W. Howard	Canton 04221
Pittsfield	Mrs. Douglas Sidelinger	Detroit Avenue 04967
Portage	Mrs. Frank S. Beal	Garfield Road, Ashland 04732
Portland	Miss Alice J. McEwen	284 Congress Street 04101
Rumford	Mrs. Frank W. Howard	Canton 04221
Saco	Miss Thelma V. Ham	Ocean View Street, RFD #1, Box 254F, Wells 04090
Salsbury Cove	Mrs. James B. Sargent	P.O. Box 478, Bar Harbor 04609
Sanford	Mrs. Roger E. Walker	Elmpine Farm, Alfred 04002
Seal Harbor	Mrs. James B. Sargent	P.O. Box 478, Bar Harbor 04609
Searsport	Mrs. Palmer Pearson	Box 157, Searsport 04974
Seabrook	Mrs. Gary Blanchard	RFD #1, Beech Ridge Road, Gorham 04038
Shapleigh	Mrs. Roger E. Walker	Elmpine Farm, Alfred 04002
Skowhegan	Mrs. John Dirkman	RFD #1 Meadowbrook 04976
South Berwick	Mrs. Danelle Newson	70 State Road, Eliot 03903
South Freeport	Mrs. John Burwell	Highview Drive 04078
South Paris	Mrs. David Whittier	RFD Hebron 04238
Southwest Harbor	Mrs. James B. Sargent	P.O. Box 478, Bar Harbor 04609
Springvale	Mrs. Roger E. Walker	Elmpine Farm, Alfred 04002
Stockholm	Mrs. Peter Bondeson	New Sweden 04783
Strong	Mrs. Delbert Reed	Main Street 04983

Manomet	Mrs. David Barlow	Woodvale Avenue, RFD 1, Plymouth 02360
Pembroke	Mrs. David Barlow	Woodvale Avenue, RFD 1, Plymouth 02360
Plymouth	Mrs. David Barlow	Woodvale Avenue, RFD 1, 02360
Rockport	Mrs. Kent Davis	75 Dennison Street, Gloucester 01930
Rowe	Miss Susan Adamski	9 Main Street, Shelburne Falls 01370
Rowley	Mrs. Jill Hill	Green Tree Lane, RFD 01969
Sandwich	Mrs. David Barlow	Woodvale Avenue, RFD 1, Plymouth 02360
	Mrs. David Barlow	Woodvale Avenue, RFD 1, Plymouth 02360
Scituate	Mrs. David Barlow	9 Main Street 01370
Shelburne Falls	Miss Susan Adamski	1171 North Street 02081
Walpole	Mrs. Michael Brose	Woodvale Avenue, RFD 1, Plymouth 02360
Wareham	Mrs. David Barlow	55 Clubhouse Lane 01778
Wayland	Mrs. Loren C. White	

MARYLAND

Miss Anne C. McGinnis, 5120 Bradley Boulevard, Chevy Chase 20015
301-656-7598

Boonsboro	Mrs. Phillip M. Dorosh	Rt. 2, Box 234-H 21713
Brunswick	Mrs. Donald Lewis	20 Apples Church Road, Thurmont 21788
Clear Spring	Mrs. Phillip M. Dorosh	Rt. 2, Box 234-H, Boonsboro 21713
Frederick	Mrs. Donald Lewis	20 Apples Church Road, Thurmont 21788
Hagerstown	Mrs. Gorman Ingram	4 May Street 21741
Hampstead	Miss Frances E. Chaplain	9 Church Lane, Pikesville 21208
Hancock	Mrs. Gorman Ingram	4 May Street, Hagerstown 21741
Manchester	Miss Frances E. Chaplain	9 Church Lane, Pikesville 21208
Middleton	Mrs. Donald E. Lewis	20 Apples Church Road, Thurmont 21788
Pikesville	Miss Frances E. Chaplain	9 Church Lane 21208
Randallstown	Miss Frances E. Chaplain	9 Church Lane, Pikesville 21208
Reisterstown	Miss Frances E. Chaplain	9 Church Lane, Pikesville 21208
Smithsburg	Mrs. Phillip M. Dorosh	Rt. 2, Box 234-H, Boonsboro 21713
Salisbury	Mrs. Janice Cooper	Rt. 2, Box 105, Eden 21822
Thurmont	Mrs. Donald Lewis	20 Apples Church Road 21788
Towson	Miss Frances E. Chaplain	9 Church Lane, Pikesville 21208
Walkersville	Mrs. Donald Lewis	20 Apples Church Road, Thurmont 21788
Westminster	Miss Frances E. Chaplain	9 Church Lane, Pikesville 21208
Williamsport	Mrs. Phillip M. Dorosh	Rt. 2, Box 234-II, Boonsboro 21713

MICHIGAN

Mrs. Edward C. Wirth, 730 Wattles Road, Bloomfield Hills 48013
313-647-0171
Mrs. F. L. Lutze, 15520 Amherst Road, Birmingham 48009
313-644-6838

Adrian	Mrs. John Weeks	460 Riverside Avenue 49221
Albion	Mrs. Harry Williams	1495 Jackson 49224
Algonac	Mrs. R. LaParl	5551 Point Trumble Road 48001
Alpena	Mrs. R. Hatch	601 Third Street 49707
Allegan	Mrs. J. Follett	128 North Street 49010
Ann Arbor	Mrs. V. Jones	509 Keech Avenue 48103
Battle Creek	Mrs. R. Tribbett	3876 Watkins Road, Route #7 49017
Bay City	Mrs. R. Terwilliger	1010 South Arbor Street 48707
Belding	Mrs. N. Huffman	221 South Pleasant Street 48809
Belleville	Mrs. H. Greause	47224 North Shore Drive 48111

Big Rapids
Birmingham
Bloomfield Hills
Brighton
Bridgeport
Bronson
Calumet
Camden
Cass City
Charlotte
Caledonia
Clarkston
Coldwater
Constantine
Dearborn:
Edsel Ford
Fordson
Parochial Highs
Detroit

Cody
Denby
Finney
Henry Ford
Redford Union
Thurston
Deckererville
East Tawas
Eau Claire
Eaton Rapids
Escanaba
Farmington
Fenton and Flint
Franklin
Fraser
Fremont
Grand Rapids
Grandville
Grosse Ile
Grosse Pointe
Hamilton
Hastings
Hillsdale
Holland
Jackson
Lansing & East Lansing
Larium
Lincoln Park
Litchfield
Livonia
Manistee
Marine City
Marlette
Marysville
Mason
Menominee
Midland
Mt. Pleasant
Nashville
North Branch
Northville
Olivet
Owosso
Petooskey
Plymouth
Royal Oak

Mrs. J. White
Mrs. E. Darling
Mrs. E. Darling
Mrs. M. Darby
Mrs. P. Beilfuss
Mrs. C. E. Camley
Mrs. R. S. Koivunen
Mrs. T. Douglas
Mrs. G. Prieskorn
Mrs. F. Bonta
Mrs. D. Cooper
Mrs. Mel Vaara
Mrs. C. Camley
Mrs. J. Jacobwitz
Mrs. W. Ashley
Mrs. Harvey Holmberg
Mrs. Stewart Hall
Mrs. William Whitson
(Send to specific high school if possible)
Mrs. W. Ashley
Mrs. J. Leavell
Mrs. D. Maledon
Mrs. J. Thomas
Mrs. E. Wirth
Mrs. M. Fredericks
Mrs. J. Ditzhazy
Mrs. R. McClean
Mrs. R. Elliott
Mrs. C. Fisher
Mrs. F. Bonta
Mrs. G. Douglas
Mrs. J. C. Smith
Mrs. H. Shand
Mrs. E. Darling
Mrs. J. Parisi
Mrs. Carroll Smith
Mrs. H. Kenoyer
Mrs. H. Kenoyer
Mrs. L. Blazak
Mrs. W. Ashley
Mrs. D. Rienstra
Mrs. D. Cooper
Mrs. T. Douglas
Mrs. C. Spect
Mrs. J. Minor
Mrs. H. Ritchie
Mrs. R. Koivunen
Mrs. M. Crooks
Mrs. T. Douglas
Mrs. W. Ashley
Mrs. D. Wild
Mrs. R. LaParl
Mrs. R. McClean
Miss S. Keener
Mrs. R. Cheney
Mrs. J. Lauerma
Mrs. R. Stryker
Miss B. King
Mrs. D. Cooper
Mrs. Preston Orr
Mrs. J. Ditzhaszy
Mrs. F. Bonta
Mrs. N. Kirsch
Mrs. W. Hinman
Mrs. C. Dean
Mrs. F. Suppik

120 Locust Street 49307
956 Westchester Way 48009
956 Westchester Way, Birmingham 48009
755 South Third 48116
3824 Sherman 48722
435 West Chicago 49028
340 Florida, Larium 49914
86 Reading Avenue Hillsdale 49242
4645 Kennebec Drive 48726
521 State Street, Eaton Rapids 48827
927 North Broadway, Hastings 49058
6556 Northview Drive 48016
435 West Chicago, Bronson 49028
208 East Adams, Three Rivers 49093
26629 Glendale, Detroit 48239
3620 Academy Street 48124
5454 Neckel 48124
350 North Reginald 48124
26629 Glendale 48239
14048 Minok 48223
14231 Alma Street 48205
5251 Hillcrest 48336
730 Wattles Road, Blfd. Hills 48013
398 Sunset, Plymouth 48170
37990 Trolee Trail, Northville 48167
2983 Lorraine, Marlett 48453
1315 Tawas Beach Road 48750
Rt. #1, Box 229 49111
521 State Street 48827
709 Fifth Avenue, S. 49829
33555 Heritage Hills Drive 48024
1071 Sandstone Pass, Flint 48504
956 Westchester Way, B'ham 48009
18105 North Wind Drive 48026
6180 Lard Drive, Route #4 49412
2529 Hampshire Bl. S.E. 49506
2529 Hampshire Bl. S.E. 49506
28775 Coleman 48338
26629 Glendale, Detroit 48239
Box 55 49419
927 North Broadway 49058
86 Reading Avenue 49242
668 Van Raalte 49423
3384 Westlane 49203
2712 Heather Drive, East Lansing 48823
340 Florida 49914
2720 Trenton Drive, Trenton 48183
86 Reading Avenue Hillsdale 49242
26629 Glendale, Detroit 48239
602 Harvard Lane 49660
5551 Pt. Trumble Road, Algonac 49001
2983 Lorraine 48453
1334 Vermont 48040
3645 Kipp Road, Route #1 48854
Route #1, Box 445H 49853
1117 Airfield Lane 48640
1001 South College 48858
927 North Broadway, Hastings 49058
3990 Orr Drive 48161
37990 Trolee Trail 48167
521 State Street, Eaton Rapids 48827
1021 Huntington 48867
609 E. Bluff Drive, Harbor Springs 49740
19535 LeBlanc Road 48170
2425 31st Avenue 49069
2661 Clawson 48079
1563 Hickory Road 48176

Osseo
Owatonna
Red Wing
Richfield HS
Robbinsdale HS
Rochester
Rushford
St. Cloud
St. Paul:
Central HS
Highland Park HS
Murray HS
Alex. Ramsey HS
St. Paul Park
South St. Paul
Stillwater
Thief River Falls
Twin City Area
Virginia
Wayzata
West St. Paul
White Bear Lake
Willmar
Winona
Batesville
Biloxi
Brandon
Bude
Canton
Coffeeville
Columbia
Gulfport
Hattiesburg
Holly Springs
Jackson
Lexington
Long Beach
Mount Olive
Ocean Springs
Oxford
Senatobia
Water Valley

Mrs. Warren Nordstrom
Mrs. Thomas Clague
or Mrs. Donald Okland
Mrs. Janet Hanson
Miss Lonnie Terpstra
Mrs. John Ondov
Mrs. William Burke
Bette Brand
Mrs. Lynn Champa
or
Mrs. Vickie Weber
Mrs. Simon Hoxmier
Mrs. R. C. Hanson
Mrs. H. Remington
Mrs. J. Otis
Mrs. Bruce Faribault
Mrs. Bruce Faribault
Mrs. Charles Talle
Mrs. C. S. Ness
Mrs. James Otis
Mrs. Donna Widmayer
Mrs. Earl English
Mrs. Robert Bohrer
Mrs. John Walker
Mrs. J. Leonard Butters
Mrs. Glenn Fishbaugh
Miss Lula Mae Fowler
Mrs. Alton Bankston
Mrs. Lanell L. McLeod
Mrs. Billy Tyson
Mrs. Robbie Webb
Mrs. Robert O. Riddick
Mrs. William Supinger
Mrs. Carroll Kemp, Jr.
Mrs. Richard Snencer, III
Mrs. John A. Kloha
Mrs. James Bourne
Mrs. James E. Pinnix
Mrs. Paul Brumby
Mrs. Harold DeMetz
Mrs. R. A. Givens, Jr.
Mrs. Paul E. DeFrank
Mrs. Harold Houston
Mrs. R. D. McLendon
Mrs. Paul Parker

6379 Cheshire Lane 55369
1001 Van Buren 55060
Route 3, Echo Heights 55060
9101½ West 3rd Street 55066
1700 West 76th Street, Apt. 3H 55423
3269 Ewing Avenue N. 55422
2009 Arlen Court S.W. 55901
Grand Meadow 55936
1910 10th Avenue S. 56301
314 14th Avenue, S.E. 56301
876 Laurel Avenue 55105
1874 Colvin Avenue 55116
2110 Knapp Street 55108
3908 Hoffman Road. #11, White Bear Lake 55110
3104 E. 65th Street, Invergrove 55039
3104 E. 65th Street, Invergrove 55039
Box 193, St. Croix Beach, Lakeland 55043
Box 298 56701
3908 Hoffman Road #11, White Bear Lake 55110
1201 5th Avenue S. 55792
15213 Holdridge Drive 55391
2006 Sheridan Avenue N., Minneapolis 55426
2295 Randy 55110
915 West 7th Street 56201
1885 Gilmore Avenue 55987
104 Church Street 38606
3020 James Madison Drive 39531
Brandon 39042
Bude 39630
Country Club Road 39046
Coffeeville 38922
615 Bryan Avenue 39429
41 55th Street 39501
102 Virginia Drive 39401
Rosalind Drive 38635
4244 Athens 39211
350 W. Northside Drive 39206
102 Westwood Avenue 39095
109 York Drive 39560
P.O. Box 8 39119
2602 Shannon Lane 39564
616 North 14th Street 38655
Northwest Miss. Jr. Col. 38668
203 Dupuy Street 38965

MISSISSIPPI

Mrs. John LaBarbera, 212 Miramar Ave. Biloxi 39530
601-435-1309

MISSOURI

Mrs. James H. Truesdale, 4823 North College, Kansas City 64119
816-452-7805

Alton
Albany
Amsterdam
Mrs. Thomas Donnan
Mrs. Donald W. Coburn
Mrs. Gwen Hill
4843 Hampstead 63129
1817 South Elmwood 64602
12602 Erickson Road, Independence

Royal Oak	Mrs. F. Suppik	2931 Clawson 48073
Saline	Mrs. R. White	1562 Bishop Road 48176
Saginaw	Mrs. T. Emmenecker	1100 Linsay 48603
Shepherd	Mrs. R. Askegard	18350 S. Federal Road 48883
Southgate	Mrs. M. Crooks	2720 Trenton Drive, Trenton 48183
St. Johns	Mrs. J. Cerney	316 South Scott Road 48879
Taylor	Mrs. P. Salowich	9839 Monroe 48180
Three Rivers	Mrs. H. Jacobowitz	208 East Adams 49093
Traverse City	Mrs. W. P. Richards	616 Washington 49684
Trenton	Mrs. R. Fisk	1790 Evergreen Drive 48183
Utica	Mrs. W. Fruit	8305 Shannon Drive 48087
Warren	Mrs. W. Ashley	26629 Glendale, Detroit 48239
Waterford Twp.	Mrs. D. Lehman	88 Purdue, Auburn Heights 48057
Wayne		
Memorial High	Mrs. H. Attwood	42005 North Drive 48184
John Glen High	Mrs. F. Higgins	36584 Thimbark 48184
Wyandotte		
Roosevelt High	Mrs. M. Crooks	2720 Trenton Drive, Trenton 48183
Ypsilanti	Mrs. V. Jones	509 Keech Avenue, Ann Arbor 48103

MINNESOTA

Mrs. William Burke, 2009 Arlen Court S.W., Rochester 55901
507-288-3435

Afton	Mrs. Charles Talle	Box 193, St. Croix Beach, Lakeland 55043
Albert Lea	Mrs. E. H. Ruhsam	P. O. Box 646 56007
Anoka	Mrs. Douglas Sather	Route 2 55303
Austin	Miss Evelyn McMeans	1906 3rd Avenue S.W. 55912
Bemidji	Mrs. Richard Skinner	101 Minnesota Avenue 56601
Bloomington		
Kennedy HC	Mrs. Kay Hoehne	12316 Parkwood Drive Burnsville 55378
Lincoln HS	Mrs. Larry Dingham	10515 Pennsylvania Avenue S. 55431
Brainerd	Mrs. Nancy Stavn	601 South 9th 56401
Brooklyn Center	Mrs. Warren Nordstrom	6379 Cheshire Lane, Osseo 55369
Cloquet	Mrs. John McGregor	604 Walnut Street 55720
Cokato	Mrs. Bruce Peterson	925 South Mooers Avenue 55321
Coon Rapids	Mrs. Doug Sather	Route 2 55303
Delano	Dorothy Lilja	Delano
Evaleth	Mrs. J. O. Peterson	618 Garfield Street 55734
Excelsior	Mrs. Justin J. Buska	765 Grant 55331
Fairmont	Mrs. G. Wallis Reed	118 Cedar Street 56031
Faribault	Mrs. Loren Balken	1200 Wellington Crescent 55021
Fergus Falls	Mrs. Earl Freye	208 East Alcott 56537
Grand Meadow	Bette Brand	55936
Grand Rapids	Mrs. Harold R. Peterson	2204 11th Avenue E. 55746
Goodhue	Mrs. Harvey Hinrichs	RR #1 55027
Hendrum	Bertha J. Rustvold	Hendrum 56550
Hibbing	Mrs. Harold R. Peterson	2204 11th Avenue E. 55746
Hopkins	Mrs. John Strong	4904 Royal Oaks Drive 55343
Lake City	Miss Nancy Schmauss	715 South Garden Street 55041
Long Prairie	Mrs. Janet Hanson	910 1/2 West 3rd Street 55066
Madelia	Mrs. Peter Melby	211 Dill Avenue S.W. 56062
Marshall	Mrs. Charles D. Scott	507 Washington Avenue 56258
Minneapolis:		
Central HS	Mrs. Katherine Thompson	4539 15th Avenue S. 55407
Washburn HS	Miss Elizabeth Johnson	822 West 57th Street 55419
Minneapolis	Mrs. James Otis	3908 Hoffman Road, #11 White Bear Lake 55110
	or Betty Joyner	7601 Knox Avenue S. 55423
Morehead	Mrs. Phyllis Miller	1209 20th Street S. #6
New Brighton	Mrs. Charles Bjorgen	628 Riveria Drive 55112
New Prague	Mrs. Martin Rathmanner	56071
Northfield	Mrs. Anne Knutson	110 Winona Street 55057

Amsterdam	Mrs. Thomas Daman	1137 South Casket 64002
Archie	Mrs. Donald E. Coburn	12602 Erickson Road, Independence 64050
Arnold	Mrs. James D. Welborn	1409 West 3rd, Apt. K, Lee's Summit 64063
Ballwin	Mrs. Ralph E. Schmidt	Route 2, Box 979 A 63010
Barnhart	Mrs. Paul J. Brauner, Jr.	253 Pine Tree Lane 63011
Belton	Mrs. Louis H. Wright	Route 1, Box 337 63012
Belle	Mrs. D. E. Willems	310 Hawthorne 64012
Blackburn	Mrs. William E. Landis	Box 394 65013
Berkley	Mrs. Robert S. Bagnell	33 West Highland, Marshall 65340
Blue Springs	Mrs. Larry D. Magee	416 Chapel Ridge, Hazelwood 63042
Bogard	Mrs. Randolph Lash	321 A Melody Lane, Lee's Summit 64063
Bolivar	Mrs. Eva Lee Waits	4831 Bruston Drive, St. Louis 63128
Boonville	Mrs. David A. Weaver	105 East Freeman Street 65613
Bowling Green	Miss Bonnie Fredmeyer	400 Spruce Street 65233
Branson	Mrs. J. O. Mudd	606 West Main Street 63334
Braymer	Mrs. E. E. Braswell	114 Walnut Lane 65616
Brentwood	Mrs. Billy B. Wilson	Box 162 64624
Brookfield	Mrs. Eva Lee Waits	4831 Brunston Drive, St. Louis 63128
Browning	Mrs. M. L. Linder	211 Ridge Road 64628
Buckner	Mrs. Kenneth N. Jennings	Route 1 64630
Butler	Mrs. Richard Franklin	18005 Cheyenne, Independence 64056
Calhoun	Mrs. Mike Shore	1 South Birch Street 64730
California	Mrs. Jerald J. Wiley	Route 1 65323
Canton	Mrs. Donna Sterling	710 Pamela Drive, Route 3 65018
Cape Girardeau	Mrs. Christine Crawford	515 Madison Street 63435
Carrollton	Mrs. Norman Braasch	2524 Marvin Street 63701
Cassville	Mrs. Carol Wilson	811 North Main 64633
Center	Mrs. Frank Young	Route 2, Seligman 65745
	Mrs. Gary Sokolik	12499 Lyric Court, Apt. 203, Creve Coeur 63141
Centralia	Mrs. Roy E. Hulen	7 Mayes Meadow 65240
Chillicothe	Mrs. James S. Stubbs	1112 Hillside Drive 64601
Cleveland	Mrs. George Lawson	707 South Independence, Harrisonville 64701
Clinton	Mrs. William Bradshaw	804 South Third 64735
Columbia	Mrs. Frank Sampson	1126 West Stewart Road 65201
Conception Junction	Mrs. Bruce Wake	Colbert Hall, NWMSC, Maryville 64468
Concordia	Mrs. Arthur G. Elwell	Box 266 64020
Crocker	Helen Hagood	Box 15, Waynesville 65583
Corder	Mrs. Robert Ehlers	64021
Cosby	Mrs. Marva Murawski	#1, Matthews Lane, Gower 64454
Creighton	Mrs. George Lawson	707 South Independence, Harrisonville 64701
Crystal City	Mrs. Evelyn P. Dubbon	48 Neale Street 63019
Dearborn	Mrs. Marva Murawski	#1 Matthews Lane, Gower 64454
Des Peres	Mrs. Jo Ann Shashek	1620 Dunmoor Drive 63131
Eagle Rock	Mrs. Frank Young,	Route 2, Seligman 65745
Easton	Mrs. Paul Windsor	1908 North 33rd, St. Joseph 64501
Edina	Miss Betty G. Hickman	63537
Edmenson	Mrs. Gary Sokolik	12499 Lyric Court, Apt. 203, Creve Coeur 63141
Ellisville	Mrs. John C. Krumrey, Jr.	1137 Fairview Drive 63011
Elsberry	Mrs. William Brown	302 David Street 63343
Excelsior Springs	Mrs. Nile E. Brown	109 Wood 64024
Fairfax	Mrs. J. H. Pyeatt	Box 216 64446
Fayette	Mrs. R. F. Taylor	Highway 5 and 240 North 65248
Ferguson	Mrs. Harvey Heidemann	2270 Orleans 63031
Festus	Mrs. E. Lucretia Morrison	1221 Oakwood Court 63028
Florissant	Miss Elaine Bitters	12122 Nottingham, Apt. C, Bridgeton 63044
Freeman	Mrs. George Lawson	707 South Independence, Harrisonville 64701
Fulton	Mrs. Clarence Keel	14 Tucker Lane 65251
Galt	Mrs. James Wright	Box 43 64641
Garden City	Mrs. George Lawson	707 South Independence, Harrisonville 64701

(Missouri cont'd)

Glendale	Mrs. Robert Bacon	17 Southridge, St. Louis 63122
Gower	Mrs. Marve Murawski	#1 Matthews Lane 64454
Graham	Mrs. Max H. Miller	Route 1 64455
Grande Pas	Mrs. Robert S. Bagnell	33 W. Highlander, Marshall 65340
Grandview	Mrs. Ted Alexopoulos	12827 Smalley 64030
Greenwood	Mrs. Donald Brown, Jr.	10816 Fremont, Kansas City 64134
Hamilton	Mrs. Dale Mills	64644
Hannibal	Mrs. Robert Wilgus	1619 Central Avenue 63401
Harrisonville	Mrs. George Lawson	707 South Independence 64701
Hazelwood	Mrs. Larry Magee	416 Chapel Ridge 63042
Helena	Miss Janet F. Grider	Route 1 64459
Higginsville	Mrs. Carolyn Peoples	Route 1 64037
High Ridge	Mrs. Louis H. Wright	Route 1, Box 337, Barnhart 63012
Holden	Mrs. James Krockenberger	P.O. Box 116 64040
Holts Summit	Mrs. Earl L. Loyd	Riviera Heights 65043
Hopkins	Mrs. Bruce Wake	Colbert Hall NWMSC, Maryville 64468
House Springs	Mrs. Louis H. Wright	Route 1, Box 337, Barnhart 63012
Houstonia	Mrs. Charles Wicker	65333
Iberia	Helen Hagood	Box 15, Waynesville 65583
Independence	Mrs. Don Henry	3428 Oxford 64052
Jefferson City	Mrs. Earl L. Loyd	Riviera Hights, Holts Summit 65043
Jennings	Mrs. Marilyn Bradford	37 East Cardigan Drive, Ferguson 63135
Joplin	Mrs. Delbert Schafer	1901 North Florida 64801
Kansas City	Mrs. Ted Alexopoulos	12827 Smalley, Grandview 64030
Kansas City North	Mrs. Gerald E. Bond	6921 NW 78th Terrace 64152
Kearney	Mrs. James W. Munkirs	64060
Kennett	Mrs. Nancy Faulkner	926 East Baker Dr. 63857
Kimberling City	Mrs. Richard R. Scherer	Hillbilly Bowl 65686
Kirksville	Mrs. Phillip Barrett	1901 South Halliburton 63501
Lamar	Mrs. Bernard Soetaert	Route 2, Box 33 64759
La Belle	Mrs. Phillip Barrett	1901 S. Halliburton, Kirksville 63501
La Due	Mrs. Eva Lee Waits	4831 Brunston Drive, St. Louis 63128
La Grange	Mrs. John Lillard	Route 1 63448
La Plata	Mrs. William Knowles	901 Vine Street, Macon 63552
Lathrop	Mrs. Marva Murawski	#1 Matthews Lane, Gower 64454
Leadwood	Mrs. E. David Green	801 Main 63653
Lebanon	Mrs. Ray Aufdembrink	Route 1 65536
Lee's Summit	Mrs. Thomas C. Eagle	1007 Orrington Place 64063
Lexington	Mrs. Carolyn Peoples	Route #1, Higginsville 64037
Liberty	Mrs. Gerard E. Bond	6921 NW 78th Terr., Kansas City North 64152
Lone Jack	Mrs. Nancy Campbell	Route 1, Grain Valley 64029
Louisiana	Miss Karen M. Cafer	117 South Third Street 63353
Macon	Mrs. William Knowles	901 Vine Street 63552
Malta Bend	Mrs. Robert S. Bagnell	33 West Highlander, Marshall 65340
Manchester	Mrs. Paul J. Brauner, Jr.	253 Pine Tree Lane, Ballwin 63011
Maplewood	Mrs. John Steele	7867 Bentley Drive 63143
Marshall	Mrs. Robert S. Bagnell	33 West Highlander 65340
Maryville	Mrs. Bruce Wake	Colbert Hall, NWMSC 64468
Milan	Mrs. Larry D. Magee	416 Chapel Ridge, Hazelwood 63042
Monett	Miss Bobbie L. Callaway	600 Frisco Avenue 65708
Mosby	Mrs. Nile E. Brown	109 Wood, Excelsior Springs 64024
Mound City	Miss Elizabeth Ann Metzgar	64470
Mt. Vernon	Mrs. Bernard Soetaert	Route 2, Box 33, Lamar 64759
Nelson	Mrs. Wendell Walker	65347
Neosho	Mrs. G. H. Holloway	P.O. Box 217 64850
Nevada	Mrs. Sam Yurk	614 West Austin 64772
New Franklin	Mrs. Monty Wilkerson	710 Hiway 66 West, Waynesville 65583
Noel	Mrs. Gerald Klieger	Mill Creek Ranch 64854
Pacific	Mrs. Susan Brandt	Route 3, Box 705 63069
Palmyra	Mrs. Robert Wilgus	1619 Central Avenue, Hannibal 63401
Parkville	Mrs. Gerald E. Bond	6921 Northwest 78th Terrace, Kansas City North 64152
Peculiar	Mrs. George Lawson	707 S. Independence, Harrisonville 64701
Pickering	Mrs. Bruce Wake	Colbert Hall NWMSC, Maryville 64468
Polio	Mrs. James Baseline	1719 Sunset Drive 63901

Chadron
Crawford
Crete
Deshler
Eagle
Hemingford
Omaha
Waverly

Mrs. William Clarkson
Mrs. Earl Mahman
Mrs. Fred L. Beile
Mrs. William Posvar
Mrs. Greg Volkmer
Mrs. Greg Volkmer
Mrs. Clarence Eikenbary, Jr.
Mrs. Greg Volkmer

502 Bordeaux 69337
226 Linn 69339
470 Eastridge 68333
Box 431 68340
Box 112 69348
Box 112 69348
7452 Rogers Road, 68124
Box 112 69348

NEVADA

North: Mrs. John W. Kenney, Jr., 10 Ambrose Circle, Reno 89502
702-747-1885

South: Mrs. Archie J. MacMillan, 1050 LaDera Drive, Long Beach, California
90807
213-427-2431

NEW HAMPSHIRE

Mrs. Donald Wilson, 775 Stillwater Avenue, Old Town, Maine 04468
207-827-5628

NEW JERSEY

Mrs. Harry A. Bates, 10 Roosevelt Avenue, East Orange 07017
201-678-1784

NEW MEXICO

Mrs. Roy B. Jansen, 1204 West 11th, Roswell 88201
505-622-2329

Alamogordo
Albuquerque
Anthony
Arrey
Artesia
Aztec
Belen
Bernalillo
Bloomfield
Bluewater
Carlsbad
Carrizozo
Chama
Clovis
Cuba
Deming
Elida
Espanola
Estancia
Farmington
Fort Sumner
Hobbs

Mrs. Mark Bailey
Mrs. Bert Everett
Miss Cynthia Gerber
Mrs. Bradley Houston
Mrs. David Ward
Mrs. Bill Lowman
Mrs. Louis F. Fondy
Mrs. David L. Holmes
Mrs. Emma Archuleta Chaves
Miss Retha Roundy
Mrs. Jerome L. Cathey
Mrs. Bryce Dugger
Mrs. Barbara Trujillo
Mrs. Thomas A. Regan
Miss Mary Y. Tsinnajinnie
Mrs. Leone Hurst Dennis
Mrs. Margaret R. Warren
Mrs. Virginia Klebesadel
Miss Gretchen E. Floyd
Mrs. Gordon Sanders
Miss Ana Martinez
Mrs. Virgil Henry

1400 Michigan Avenue 88310
10308 Chapala Place N.E. 87111
Box 400 88021
Arrey 87930
907 Bullock Court 88210
Box 752 87401
612 Campana 87002
Coronado Monument 87004
Star Route 3 87413
R.R., Box 10 87005
1507 Park 88220
Box 163 88301
Box 414 87520
1112 West Yucca 88101
Box 296 87013
Box 175 88030
Elida, 88116
R.R. 1, Box 192-A 87532
Box 271 87016
421 McDonald Road 87401
Box 251 88119
714 East Yucco 88240

Poplar Bluff
Prathersville
Princeton
Raymore

Raytown
Reed Spring
Rich Hill
Richland
Richmond
Rella
St. Charles
St. Joseph
St. Louis
Savannah
Sedalia
Seligman
Sikeston
Skidmore
Stanberry
Springfield
Steelville

Stover
Sullivan

Sweet Springs
Tipton

Trenton
Union
Uriah

Valley Park
Versailles
Warrensburg
Warson Woods
Washington
Waynesville
Webster Groves
West Line
West Plains
Weston
Windsor
Wood Heights

Mrs. James Rawlings
Mrs. Nile E. Brown
Mrs. Konrad Heid
Mrs. George Lawson

Mrs. Ted Alexopoulos
Mrs. Richard R. Sherer
Mrs. David Bradley
Helen Hagood
Ms. Nile E. Brown
Mrs. John C. Carstens
Mrs. Frank A. Brown
Mrs. Paul Windsor
Mrs. Harold Richmann
Mrs. Marva Murawski
Mrs. Glen J. Cromley
Mrs. Frank Young
Mrs. Samuel D. Shaw
Mrs. Keith Brown
Mrs. C. Gerringer
Mrs. Lee Ann Russell
Mrs. William K. Wedge

Mrs. William Chapman
Mrs. Donna Sterling

Mrs. Robert Bagnell
Mrs. Donna Sterling

Mrs. Robert Crow
Mrs. Charles Walton
Mrs. George Lawson

Mrs. Lary Erickson
Mrs. William Chapman
Mrs. Jess Zink
Mrs. William James
Mrs. James Feltman
Mrs. Monty Wilkerson
Mrs. Aed V. Rouse
Mrs. Phyllis Chaffin
Miss Barbara Lee Dudley
Mrs. Marva Murawski
Mrs. Nathan D. Lindsey
Mrs. Nile E. Brown

MONTANA

Mrs. B. S. Everingham, 5620 Rattlesnake Road, Missoula 59801
406-549-7739

Billings
Great Falls

Miss Ceil Hellberg
Miss Carol Quigley

821 North 29th Street 56102
525 Third Street North Apt. 2 59401

NEBRASKA

Mrs. James B. Crouse, 942 Grove, Crete 68333
402-826-3479

Alvo
Central City

Mrs. Greg Volkmer
Mrs. Carolyn Reeves

Box 112, 69348
Route 1, Box 60 68826

Collect Hill NWMSC, Maryville 64468
1716 Sunset Drive 63901
109 Wood, Excelsior Springs 64024
1312 Sunrise Drive, Blue Springs 64015
707 South Independence, Harrisonville
64701
12827 Smalley, Grandview 64030
Hillbilly Bowl, Kimberling City 65686
%C. C. McGinnis 64779
Box 15, Waynesville 65583
109 Wood, Excelsior Springs 64024
P.O. Box 351 65401
808 Indian Hills 63301
1908 N. 33rd 64501
6137 Pointview Lane 63123
#1 Matthews Lane, Cower 64454
514 Dal Whi Mo 65301
Route 2 65745
103 Terrace Drive 63801
Box 5 64487
10016 68th Street, Raytown 64133
3546 East Fruitwood 65804
#170 Woodcrest Trailer Court, Rolla
65401
Box 113, Versailles 65084
710 Pamela Drive, R.R. 3, California
65018
33 West Highlander, Marshall 65340
710 Pamela Drive R.R. 3, California
65018
1825 East 4th Street 64683
8 Westmoreland 63084
707 South Independence, Harrisonville
64701
1917 Acropolis, Fenton 63026
Box 113 65084
114 Meadow Lane 64093
1609 Beaucaire Drive 63122
1135 West Main Street 65583
710 Hiway 66 West, #21 65583
620 Clark 63119
64791
Pottersville Road 65775
#1 Matthews Lane, Gower 64454
803 South Windsor Street 65360
109 Wood, Excelsior Springs 64024

Fort Sumner
Hobbs
Holman
Las Cruces
Las Vegas
Lordsburg
Los Lunas
Magdalena
Mesilla Park
Nara Vista
Penasco
Raton
Rio Rancho Estates
Rociada
Roswell
Ruidoso
San Miguel
Santa Fe
Santa Rosa
Silver City
Socorro
Taos
Truches
Tucumcari
Zuni

Ahoskie
Brevard
Cherryville
Columbus County

Goldsboro
Greenville
Greenville
High Point
Jacksonville
Lincolnton
Roanoke Rapids
Vale

Wayne County
Winston-Salem

Miss Ana Martinez
Mrs. Virgil Henry
Miss Angela Arellano
Mrs. Lee Stryker
Miss Lillian Rogers
Miss Lula J. Graham
Mrs. William Blythe
Mrs. Ambers Guin
Mrs. Richard Shaw
Miss Carol Spradley
Mrs. J. E. Montoya
Miss Shirley J. Macaron
Mrs. Donald Downs
Mrs. James E. Bartley
Mrs. Kern B. Jacobs
Mrs. F. D. Calkins
Mrs. Gilbert Camunez
Mrs. H. F. Grand-Girard
Mrs. Samuel Brown
Miss Molly Cerny
Mrs. Edward Adams
Mrs. Thomas McCarthy
Miss Delma Lopez
Mrs. Odie B. Erskine
Mrs. Mary Lou Brown

NEW YORK

Miss Mary Frances Sims, 1612 West Onondaga Street, Syracuse 13204
315-475-8823

NORTH CAROLINA

Miss Frances Gladson, 331-5 Richlands Avenue, Jacksonville 28540

Mrs. Ronald Baker
Mrs. Donald C. Crawford
Mrs. Berry Mauney
Miss Cathy Pierce

Miss Beverly Williams
Miss Helen Hawes
Mrs. Helen A. Snyder
Mrs. James F. Harris, Jr.
Mrs. A. F. Warren
Mrs. Berry Mauney
Mrs. Wendell C. Moseley
Mrs. Berry Mauney

Miss Beverly Williams
Miss Jean E. Lee

400 First Street 27910
201 Southview Drive 28712
1106 South Aspen Street 28092
331 Richlands Avenue #5, Jacksonville
28540
204 S. Jefferson Street 27530
901 East Fifth Street 27834
311 Meade Street 27834
432 West Lexington Avenue 27262
P.O. Box 1161 28540
1106 South Aspen Street 28092
1004 Seventh Court 27870
1106 South Aspen Street, Lincolnton
28092
204 Jefferson Street, Goldsboro 27530
1100 Salem Valley Road B-9, Winston-
Salem 27103

NORTH DAKOTA

Mrs. James A. Power, Box 218, Beulah 58523
701-873-4669

Bismarck
Bowman
C. valier

Mrs. T. D. McCurren
Mrs. J. D. Latham
Mrs. Herb Benneweis

432 Saturn Drive 58501
Bowman 58623
R.R. #1 58220

Center
Dickinson
Fargo, North
Fargo, South
Grand Forks
Grand Forks
Lisbon
Manvel
Mayville
Mott
New England
New Salem
Wahpeton
Williston

Mrs. Gearl Fenster
Mrs. Harold Murphy
Mrs. Sam Albertson
Mrs. C. Greicar
Mrs. Don Anderson
Mrs. Loyde C. Thompson
Mrs. E. B. McLeod
Mrs. Duane Olsen
Mrs. Neil Gryte
Mrs. Benjamin Olien
Mrs. Harold Hanson
Mrs. Richard Schmidt
Mrs. Mel Klindt
Mrs. Edwin F. Zuern

Center 58765
521-3rd Avenue, West 58601
67 Meadowlark Lane 58102
1709-17th Street, South 58102
316 Hamlin 58201
923 Reeves Drive 58201
Box 13 58054
Manvel 58563
Mayville 58157
Mott 58646
New England 58647
New Salem 58563
1021 North 7th Street 58075
910 4th Avenue East 58801

OHIO

Mrs. James H. Creager, 1028 Swango Drive, Dayton 45429
513-299-7881

Akron
Athens
Avon
Berea
Cambridge
Canton
Celina
Chagrin Falls
Chesterland
Chillicothe
Cincinnati
Circleville
Cleveland-Eastside

Mrs. Jerry L. Buckley
Mrs. Kenneth Ackerman
Mrs. John B. Eldred
Mrs. Thomas Duer
Mrs. J. R. Tingle
Mrs. L. T. Thomas
Mrs. Lloyd Odebrecht
Mrs. George Clemans
Mrs. J. R. Griffiths
Mrs. W. M. Ludwig
Mrs. Dan Wedig
Mrs. Ervin Leist
Mrs. W. E. Wenger

594 Elma Street 44310
5 McGuffey Lane 45701
33770 Maple Ridge 44011
8670 Priem Road, Strongsville 44136
Henderson Heights 43725
604 Briar Avenue, North Canton 44720
440 West Touvelle 45822
10408 Taylor-May Road 44022
7328 Cedar Road 44026
1 Shawnee Drive 45601
2572 Sarvis Court 45214
109 Seyfert Avenue 43113
23919 Shelburne Road, Shaker Heights 44122

Cleveland-Westside
Columbus
Dayton
Dublin
Eaton
Elyria
Findlay
Gibsonburg
Grove City
Hilliard

Mrs. Richard Degli
Mrs. Chas. Harrison
Miss Mary Karstaedt
Mrs. Donn Griffith
Mrs. Walter C. Moysey
Mrs. L. Dean Cline
Mrs. Tom Fitzpatrick
Mrs. Herbert Bell
Mrs. N. J. Baltzer
Mrs. Ned Potts

7218 Normandy, Parma 44134
3390 Dempsey Road, Westerville 43081
1921 Shafor Boulevard 45419
3859 West Dublin-Granville Road 43017
705 East Main Street 45320
614 Lucille Drive 44035
226½ W. Front Street 45840
536 W. Brentwood Drive 43431
225 Cunderman Avenue 43123
930 Stoncy Creek Road, Worthington 43085

Hillsboro
Huron
Ironton
Lebanon
Madison
Mansfield
Medina
Middletown
New Philadelphia
Niles
Oxford
Reynoldsburg
Sidney
Solon
Springfield
Stuebenville
Upper Sandusky
Waverly

Mrs. C. F. Spencer
Mrs. John W. Halter
Mrs. John Whitfield
Mrs. W. S. Williams
Mrs. Ross Avellone
Mrs. Bruce Bailey
Mrs. Lewis Pemberton
Mrs. H. D. Bailey
Mrs. J. A. Wallick
Mrs. Jennifer Williams
Mrs. James Curr
Mrs. Andrew Van Houten
Mrs. Richard Campbell
Mrs. J. A. Parks
Miss Kathleen Wachsmuth
Mrs. Robert T. Mason
Mrs. D. E. Gerber
Mrs. Earl Hill

116 North East Street 45133
211 Toledo Avenue 44839
R.R. 3, Olde Farm, South Point 45680
209 Summit Street 45036
6098 Douglas Drive 44057
1179 Pearce Drive 44906
2770 Erhart Road 44256
977 Garver Road RR 3 45042
816 Oak Street, N.W. 44663
1932 Youll Street 44446
6080 Oxford-Milford Road 45056
1728 Rose Hill Road 43068
RR 3 45365
6607 Solon Boulevard 44139
1702 Malden Avenue 45504
404 Terri Avenue 43952
486 North Third Street 43351
220 South State Street 43081

RHODE ISLAND

Mrs. Forest R. Mitchell, 19 Gravel Street, Mystic, Connecticut 06355
203-536-1920

Cranston
East Greenwich
Kingston

Mrs. Robert E. Taylor
Mrs. Norman J. Monks
Mrs. A. E. Powell

25 Greenwood Avenue
71 Howland Road 02818
Waites' Corner Road, West Kingston 02892

Lincoln
North Providence
Providence
Wakefield
Warwick

Mrs. William R. Guise
Mrs. J. Iannata
Miss Chistine T. Arcaro
Mrs. Dale Brown
Mrs. Joseph Almonte
Mrs. Paul J. Butler
Mrs. A. E. Powell

7 Cullen Avenue
36 Pinewood Drive
27 Rhode Island Avenue 02906
14 Oak Street 02879
86 Ambassador Avenue 02889
25 Lancaster Avenue 02889
Waites' Coner Road 02892

West Kingston

SOUTH CAROLINA

Mrs. Durward Barton, 19 Ithan Circle, Columbia 29206
803-787-8645

SOUTH DAKOTA

Mrs. Richard E. Huffman, Jr., 1535 South State Street, Aberdeen 57401
605-225-1472

TENNESSEE

Mrs. Jim Buckbee, 410 Sequohah Drive, Kingsport 37663
615-247-3525

TEXAS

Mrs. Kenneth H. Behrens, 2121 Daffodil, McAllen 78501
512-682-4724

Ahilene
Adrian
Alamo
Alice
Alta Loma
Alvin
Amarillo
Andrews
Angleton
Athens
Atlanta
Austwell
Avinger
Ballinger
Bastrop
Bay City
Belleville

Mrs. B. D. Cogburn
Miss Alma Jo Moore
Mrs. Larry Hendrick
Mrs. F. L. Cannon
Mrs. Margaret Stone
Mrs. Dennis Leitner
Mrs. Berl M. Springer
Miss Susan Carol Cure
Mrs. Fred J. Burridge
Mrs. T. L. Laird
Mrs. Wm. F. Myers
Mary Catherine Fisher
Mrs. Wm. F. Myers
Mrs. B. D. Cogburn
Mrs. Claude Woolsey
Mrs. Alice H. Boone
Mrs. Jennie Zapalac

1110 Lexington 79605
Box 125, Wildorado 79098
P.O. Box 996, San Juan 78589
1504 Roosevelt 78332
Box 51 77510
1510 Alta Vista 77511
6204 Gainsborough 79106
1009 Northwest 13th 79714
Box 217 77515
125 Joe Prince Drive 75751
P.O. Box 370, Jefferson 75657
705 North Alamo, Refugio 78377
P.O. Box 370, Jefferson 75657
1110 Lexington, Abilene 79605
P.O. Box 776 78602
1716 Short Street 77414
Box 748 77418

Waverly
Westerville
West Union

Wilmington
Wooster
Worthington

Mrs. Jay C. Franklin
Mrs. Frank Hill
Mrs. B. G. Crawford

Mrs. Allan Brown
Mrs. James Michener
Mrs. Ned Potts

220 South State Street 43081
1850 Pershing Road, Lexington, Ky.
40504
240 Fischer Street 45177
R.R. 3 44691
390 Stoney Creek Road 43085

OKLAHOMA

Mrs. N. O. Sandoz, 624 S. W. 51st Street, Oklahoma City 73109
405-634-3143

Alva
Bartlesville
Blackwell
Boise City
Claremore
Cherokee
Cleveland
Clinton
Comanche
Crescent

Miss Annette Parker
Mrs. Melvin Albright
Mrs. Elvie C. Dearing
Mrs. Penny Mackey
Mrs. W. G. Dowell
Mrs. Jack L. Henderson
Mrs. G. M. Pearce
Mrs. Jimmie Joe Smith
Mrs. Larry Olmstead
Mrs. Ronald Howland

518 Center Street 73717
400 Lahoma 74003
139 Robin Road 74631
Box 101 73933
Box 243 74017
514 South Grand 73838
501 West Navajo 74020
728 South 19th Street 73601
Rt. 1 73529
3104 North Astoria Boulevard, Oklahoma
City 73122

Dewey
Elk City
Grove
Guthrie
Guymon
Haskell
Henryetta
Hinton
Idabel
Kingfisher
Laverne
Madill
Medford
Muskogee
Nowata
Okmulgee
Oklahoma City
Pauls Valley
Pawhuska
Pawnee
Perry
Rosston
Sallisaw
Shawnee
Stillwater
Tahlequah
Wewoka

Mrs. C. B. Purdum
Miss Peggy Jo Jones
Mrs. Hazel K. Craven
Mrs. Jack H. Kenney
Mrs. Gene Lyman
Mrs. Roy L. Wood
Mrs. Raymond Henry
Mrs. Horace L. Horwedel
Mrs. R. Q. Grant
Mrs. Ivan L. Clark
Mrs. Eunice Aldrich
Mrs. Norvell Beard
Mrs. John O. Taylor
Mrs. James Chilcoat
Miss Margie Blackwell
Mrs. W. F. Foskee
Mrs. Frances Reynolds
Mrs. James Mayberry
Mrs. Gary C. Young
Miss Clara Bateman
Mrs. Philip E. Lloyd
Mrs. Edgar Moore
Miss Mary K. Webb
Mrs. K. B. Ness
Mrs. Marion S. Smith
Mrs. J. C. Canada
Mrs. Roy L. Wood

Route 1, Box 81 74029
1020 West Avenue B 73644
P.O. Box 812 74344
513 East Cleveland 73044
1710 West Crumley 73942
1018 Sunnymead, Wewoka 74884
911 Summitt 74437
Hinton 73047
Route 2, Box 72 74745
R.R. #1, Box 89 73750
Box 398 73848
P.O. Drawer B 73446
321 North 5th, Box 164 73759
415 North 14th 74401
R.R. 2 74048
400 North Bryan 74447
2124 Northwest 20th 73017
Box 605 73075
Johnson Rt. 74056
608 Denver 74058
1214 Kaw 73077
R.R. 1 73855
Box 394 74955
R.R. 1 74801
2223 West Fourth 74074
1009 Seminary 74464
1018 Sunnymead 74884

OREGON

Mrs. Morgan Howells, 11820 S.W. Lanewood, Portland 97225
503-646-1007

PENNSYLVANIA

Miss Carol Frese, 4251-J Catalina Lane, Harrisburg 17109

Bay City
Belleville
Big Spring
Blanco
Bloomington
Borger
Bovina
Brazoria
Brazosport
Brenham
Bridge City
Brookland
Brownsville
Brownwood
Bryan
Burkburnett
Burkville
Bushland
Calvert
Cameron
Canadian
Canyon
Carrollton
Carthage
Celina
Center Point
Channing
Childress
Chilton
Claude
Clear Creek
Cleburne
Cleveland
Clifton
Clute
Coleman
College Station
Comfort
Commerce
Conroe

Cotulla
Crystal City
Cuero
Daingerfield
Dalhart
Dallas
Darrrouzett
Dawn
Dayton
Deer Park
Denton
Denver City
D'Hanis
Diboll
Dickinson
Dimmitt
Donna
Dumas
Eagle Pass
Eastland
Eden
Edinburg
Edcouch
El Campo
El Paso
Elsa

Mrs. Alvin H. Postrie
Mrs. Jeniva Zapalac
Mrs. R. M. Thompson
Mrs. Wm. Sultemeier
Mrs. John Kennedy
Mrs. Adrian E. Gilbert
Mrs. Glenden Sudderth
Mrs. Ann C. Hawkins
Mrs. Ann C. Hawkins
Mrs. Harvey Spies
Mrs. Richard L. Quigley
Mrs. Ura Swann
Mrs. R. H. Watkins
Miss Eulah Blanche Shear
Mrs. Philip W. Grant
Mrs. Lonnie B. Sheperd
Mrs. Ura Swann
Miss Alma Jo Moore
Mrs. Doug Fisk
Mrs. Richard Williams
Mrs. David Cook
Mrs. R. L. Brantley
Mrs. Anne Wortham
Mrs. Lynn C. Vincent
Mrs. Mark W. Graham, Jr.
Mrs. Wm. G. Fair
Mrs. Jerry Harbert
Carolle Sue Denny
Mrs. Katie B. Stallworth
Mrs. Charles J. Hughes
Mrs. Gerald Clause
Mrs. Collis R. Parker
Mrs. Luther G. Gulleedge
Mrs. Roland Jones, Jr.
Mrs. Ann C. Hawkins
Miss Jaceil J. Ferguson
Mrs. Alton E. Mayer
Mrs. Max Sanson
Mrs. David Howington
Mrs. Glen Judah or
Mrs. Ida Joan Ullrich
Mrs. John Wildenthal, Jr.
Mrs. Frank Perry, Jr.
Mrs. James McCurdy
Mrs. Terry Blackburn
Mrs. Helen C. Summerhour
Mrs. Richard Luerssen
Mrs. Helen C. Summerhour
Mrs. Jody W. McLarty
Mrs. Eddie Murphy
Mrs. Ronald Redd
Mrs. Wm. Kamman
Miss Alma Jo Moore
Mrs. Bob Nunley
Mrs. Sam Baty
Mrs. W. B. Hopkins
Mrs. George Gabel
Mrs. Larry Hendrick
Mrs. Jerry Harbert
Mrs. Nick Carr
Mrs. Harold J. Bugarin
Miss Donna Sue Harris
Mrs. Harold L. Pendleton
Mrs. Moulton Cobb
Mrs. Quintin C. Shult, Jr. or
Mrs. Richard M. Scott
Mrs. T. Finley Robinson
Mrs. Moulton Cobb

Box 748 77418
3700 Boulder Drive 79720
P.O. Box 407, Johnson City 78636
2303 Locust, Victoria 77901
237 Garrett Street 79007
Box 487 79009
324 Pine Street, Lake Jackson 77566
324 Pine Street, Lake Jackson 77566
1406 Cedar 79316
180 Live Oak Drive 77611
Swann Hotel, Jasper 75951
34E ReSiro Circle 78520
2314 Vincent 76801
901A South Coulter 77801
711 Pecan 76354
Swann Hotel, Jasper 75951
Box 125, Wildorado 79098
Box 1132, Ozona 76943
Drawer 72 76520
Route #2 79014
Box 32, W.T. Station 79015
1506 Fannin 75006
406 East Neal 75633
Diamond G Ranch, Box 488 75009
618 West Main, Kerrville 78028
205 Morton, Dumas 79029
807 Avenue C N.W. 79201
2601 Westover Road, Austin 78703
Box 51 79019
15710 LaCabana Drive, Houston 77058
924 Surry Place Drive 76031
Route #1, Box 286 77327
Route 1 76634
324 Pine Street, Lake Jackson 77566
1101 W. Walnut 76834
405 Sulphur Springs Road 77840
Box 505 78013
804 1/2 Park Street 75428
2014 Oaklawn Drive 77301
237 Tallahassee 77301
6127 Chevy Chase, Houston 77027
7431 Castle Trail, San Antonio 78218
Box 715 77954
4 Amherst, Longview 75601
Route #1 79022
8622 Kingspoint Drive 75218
Route #1, Dalhart 79022
211 Greenwood, Hereford 79045
304 Cook Street 77535
6810 Redding, Houston 77036
2225 Scripture 76201
Box 125, Wildorado 79098
Box 135, Sabinal 78881
730 Nelson Drive 75941
1810 Antiqua Lane, Houston 77058
Route #4, Box 26 79027
P.O. Box 996, San Juan 78589
205 Morton 79029
478 Pecos 78852
1800 West Plummer 76448
2804 Clearbrook, Irving 75601
206 West Martha Louise 78539
P.O. Box 46, Weslaco 78596
Route #3 77437
4318 Leyte, San Antonio 78217
3201 Louisville 79930
P.O. Box 46, Weslaco 78596

(Texas cont'd)

Eules	Mrs. Ron Streetenberger	207 Trailwood Drive 76039	Phillips	Mrs. Berl M. Springer	6204 Gainsborough, Amarillo 79106
Falfurrias	Mrs. B. E. Talley	219 West Flack Street 78355	Pierce	Mrs. Quintin C. Shult, Jr.	Route #3, El Campo 77437
Flaton	Mrs. Charles L. Culp	602 Harold Lane, Baytown 77520	Pilot Point	Mrs. James Ginnings	Box 218 76258
Fort Sam Houston	Miss Paula Pevoto	1150 Babcock Road, Apt. M-3 78201	Pinchurst	Mrs. Geo. W. Cain	Rt. #2, Box 310C, Magnolia 77355
Fort Stockton	Mrs. Dee Walker	208 South Missouri 79735	Pineland	Mrs. Ura Swann	Swann Hotel, Jasper 75951
Fredricksburg	Mrs. Wm. G. Fair	618 West Main, Kerrville 78028	Plainview	Mrs. Ray M. Bain	Box 929, Perryton 79070
Freeport	Mrs. Ann C. Hawkins	324 Pine Street, Lake Jackson 77566	Plano	Mrs. Richard Luerssen	8622 Kingspoint Drive, Dallas 75218
Freer	Mrs. W. B. Acker	Box 1304 78357	Pleasanton	Mrs. Kurt G. Darby	Box 815 78604
Friendswood	Mrs. Carl Scott	908 Morningside Court 77546	Port Aransas	Miss Joy Gates	P.O. Box 311 78373
Friena	Mrs. George Gabel	Route #4, Box 26, Dimmitt 79027	Port Lavaca	Mrs. Stanley L. Mikula	511 Westwood 77979
Galena Park	Mrs. Ronald Redd	6810 Redding, Houston 77036	Post	Mrs. Sharla King	423 North Collins, Tulia 79088
Galveston	Mrs. Thomas Hayes	4923 Avenue Q 1/2 77550	Randolph A.F.B.	Miss Paula Pevoto	2150 Babcock Road, Apt. M-3, San Antonio 78201
Garland	Mrs. Richard Luerssen	8622 Kingspoint Drive, Dallas 75218			
Gatesville	Mrs. Marianna Foust	110 North 30th 76528	Rawls	Mrs. David Cook	Route #2, Canadian 79014
Georgetown	Mrs. J. C. Truehardt	1506 Vine 78626	Refugio	Mary Catherine Fisher	705 North Alamo 78377
Gilmer	Mrs. Raymond Greene	c/o Gilmer News 75644	Richardson	Mrs. Dale Hatinger	2415 Prairie Creek 75080
Gladewater	Carol Ann Fisher	501 Tenery Street 75647	Richmond/Rosenberg	Mrs. Ronald Redd	6810 Redding, Houston 77036
Goliad	Patricia A. Brasher	2727 Briarhurst, #28, Houston 77027	Richwood	Mrs. Ann C. Hawkins	324 Pine Street, Lake Jackson 77566
Gonzales	Mrs. Robert Booth	718 St. George 78629	Rockdale	Mrs. Harvey L. Holliman	2202 Brooktree, Houston 77008
Goree	Mrs. David Eiland	3114 Beluche, Galveston 77550	Round Mountain	Mrs. Wm. Sultemerie	P.O. Box 407, Johnson City 75657
Grand Saline	Mrs. Terry Blackburn	4 Amherst, Longview 75601	Sabinal	Mrs. Bob Nunley	Box 132 78881
Grapeland	Mrs. Kenneth H. Behrens	2121 Daffodil, McAllen 78501	San Angelo	Mrs. Orval E. Sessums	1324 West Ave. D 76901
Greenville	Mrs. Judith Gillem	1401 Tulane 75401	San Antonio	Miss Paula Pevoto	1150 Babcock Road, Apt. M-3, 78201
Hallettsville	Mrs. Charles Culp	602 Harold Lane, Baytown 77520	San Augustine	Mrs. Samuel P. Dorsey	Route 3, Box 238A 75972
Happy	Mrs. R. L. Brantley	Box 32, W.T. Station, Canyon 79015	San Benito	Mrs. G. W. Massey	P.O. Box 0, Port Isabel 78578
Harlingen	Mrs. C. W. Massey	P.O. Box 0, Port Isabel 78578	San Juan	Mrs. Sandy Hendrick	P.O. Box 996, San Juan 78589
Henderson	Mrs. Billy W. Carroll	504 South Main 75652	San Marcos	Mrs. Archie Parks	208 Harvard Street 78666
Hereford	Mrs. Judy W. McLarty	211 Greenwood 79045	Santa Ana	Miss Jaceil J. Ferguson	1101 W. Walnut, Coleman 76834
Hidalgo County	Mrs. Larry Hendrick	P.O. Box 996, San Juan 78589	Schulenberg	Mrs. Charles Culp	602 Harold Lane, Baytown 77520
Hillsboro	Patty Louise Abney	P.O. Box 413 76645	Seguin	Mrs. Bob Lezak	1802 Community Lane #13, Alexandria, La. 71301
Houston	Mrs. Ronald Redd	6810 Redding 77036			
Humble	Mrs. Charles Philipp	1312 Carolyn Street 77338	Seminole	Miss Deann Dow	610 S.W. 2nd Street 79360
Huntsville	Mrs. Forrest Leeper	1628 Avenue P 77340	Seymour	Mrs. Judy W. McLarty	211 Greenwood, Hereford 79045
Hurst	Mrs. Ron Streetenberger	207 Trailwood Drive, Eules 76039	Sheridan	Mrs. Charles Culp	602 Harold Lane, Baytown 77520
Hutchins	Mrs. Doug Fisk	Box 1132, Ozona 76943	Shiner	Mrs. R. L. Hammon	2706 Yorkshire 75090
Hye	Mrs. Wm. Sultemeier	P.O. Box 407, Johnson City 78636	Silabee	Mrs. M. J. Thibodeaux	Route #1, Box 238-B 77583
Idalou	Mrs. R. L. Rhoten	Box 321 79329	Sinton	Mrs. Wm. Campbell	78656
Irving	Miss Donna Sue Harris	2804 Clearbrook 75601	Slaton	Mrs. Calvin Karr	P.O. Box 1127 78387
Jacksonville	Mrs. Terry Blackburn	4 Amherst, Longview 75601	Smiley	Mrs. Moulton Cobb	P.O. Box 46, Weslaco 78596
Jasper	Mrs. Ura Swann	Swann Hotel 75951	Smithville	Mrs. Richard Faulkner	Box 116, Nixon 78140
Jefferson	Mrs. Wm. F. Myers	P.O. Box 370 75657	South Houston	Mrs. Weldon Mays	1305 East 8th 78957
Johnson City	Mrs. Wm. Sultemeier	P.O. Box 407 78636	Spring	Mrs. E. S. Rhodes	1306 Lamar Drive, LaMarque 77568
Jones Creek	Mrs. Ann C. Hawkins	324 Pine Street, Lake Jackson 77566	Spring Hill	Mrs. Linda Lambert	Route #2, 26576 Westwood Dr. 77373
Jourdantown	Mrs. Kurt G. Darby	Box 815, Pleasanton 78604	Sulphur Springs	Mrs. Terry Blackburn	4 Amherst, Longview 75601
Judson	Mrs. Terry Blackburn	4 Amherst, Longview 75601	Tahoka	Mrs. Wm. McDowell	813 Conally 75482
Karnes City	Mrs. Sidey J. Junek	Route 1, Box 187B, Port Lavaca 77979	Taylor	Mrs. John Wells	Box 13 79373
Katy	Mrs. L. G. Reuwer	Box 654 77450	Temple	Mrs. Joannette D. Hilsabeek	8013 North Lamar, #202, Austin 78753
Kaufman	Miss Judy C. Reese	Route 2 75142	Terrell	Mrs. Wayne Chipman	Box 741 76501
Karnack	Mrs. John R. Mills	Rt. 2, Box 76, Carthage 75633	Texarkana	Mrs. Sam Fore	1209 Whitewing, McAllen 78501
Kelly A.F.B.	Miss Paula Pevoto	1150 Babcock Road, Apt. M-3, San Antonio 78201	Texas City	Mrs. James H. Foster	4 Ponderosa Drive 75501
			Three Rivers	Mrs. R. E. Holm	401 1/2 11 Avenue N. 77590
Kemah	Mrs. Gerald Clause	15710 LaCabana Drive, Houston 77058	Throckmorton	Mrs. Carolyn Bateman	10017 Lanshire, Dallas 75238
Kerrville	Mrs. Wm. G. Fair	618 West Main 78028	Trivoli	Mrs. B. D. Cogburn	1110 Lexington, Abilene 79605
Kennedy	Miss Pamela Rafferty	304 Hackberry 78119	Troup	Mary Catherine Fisher	705 North Alamo, Refugio 78377
Kilgore	Mrs. Terry Blackburn	4 Amherst, Longview 75601	Tilden	Mrs. James W. McCartney	2922 McDonald Road, Tyler 75701
Kingsville	Mrs. Tom Allen	4108 Allen Drive 78363	Trinity	Mrs. Carolyn Bateman	10017 Lanshire, Dallas 75238
Killeen	Mrs. James Foster	1404 Estelle 76541	Tulia	Mrs. Forrest Leeper	1628 Avenue P, Huntsville 77340
Klein	Mrs. George W. Cain	Route #2, Box 310C, Magnolia 77355	Tuscola	Mrs. Fred H. Boatwright	8 Fannin Drive 79088
Knox City	Mrs. David Eiland	3114 Beluche, Galveston 77550		Miss Paula Pevoto	2150 Babcock Road, Apt. M-3, San Antonio 78201
Knipa	Mrs. Bob Nunley	Box 132, Sabinal 78881			
Krum	Miss Billie Fairman	Route 1, Box 107 76249	Tyler	Mrs. James W. McCartney	2922 McDonald Road 75701
Kyle	Mrs. W. O. Collier	1102 Madeline, New Braunfels 78130	Tynan	Mrs. E. Brendalen	P.O. Box 86 78391
Lackland A.F.B.	Miss Paula Pevoto	1150 Babcock Road, Apt. M-3, San Antonio 78201	Utopia	Mrs. Bob Nunley	Box 132, Sabinal 78881
			Uvalde	Mrs. Wm. A. Kincaid	1101 Magnolia Street 78801
La Feria	Mrs. Harold L. Feedler	305 W. Main Street, La Feria, Edinburg 78542	Weatherford	Mrs. Langdon R. Tabor	Peaster Star Route, Box 56 76086
Lake Barbara	Mrs. Ann C. Hawkins	324 Pine Street 77566			1710 I. L. Lane, Houston 77058

Lake Jackson
 Lamesa
 Lampasas
 Laredo
 League City
 Clear Creek H.S.
 Levelland
 Liberty
 Linden
 Littlefield
 Liverpool
 Lockhart
 Lockney
 Longview
 Lorenzo
 Lott
 Lubbock
 Lufkin
 Luling
 Lyford
 McAllen
 McKinney
 Madisonville

Magnolia
 Marlin
 Marshall
 Mart
 Mason
 Memphis
 Mercedes
 Merkel
 Mesquite
 Mexia
 Miami

Midland
 Mineral Wells
 Mission
 Missouri City
 Moulton
 Mount Enterprise
 Mount Pleasant
 Muleshoe
 Munday
 New Boston
 New Braunfels
 Newton
 New Waverley
 Nixon
 Odessa
 Olton
 Orange
 Oyster Creek
 Ozona
 Palacios
 Palestine
 Pampa
 Paris
 Pasadena
 Pearland
 Pearsall
 Perryton
 Petersburg
 Pharr

Mrs. Gerald Clause
 Mrs. Carole J. Roberts
 Mrs. Eddie Murphy
 Mrs. Wm. F. Myers
 Mrs. Richard Monroe
 Mrs. Dennis Leitner
 Mrs. Preston Clark
 Mrs. Richard Monroe
 Mrs. Terry Blackburn
 Mrs. Richard Monroe
 Mrs. Katie B. Stallworth
 Mrs. Richard Monroe
 Mrs. Joe M. Anderson
 Mrs. Preston Clark
 Mrs. G. W. Massey
 Miss Lana Seitz
 Mrs. Jimmy Harvey
 Mrs. Wade Burk
 Mrs. Geo. W. Cain
 Mrs. Katie B. Stallworth
 Mrs. Kenneth A. Elliott
 Elaine Cassidy
 Mrs. James Underwood
 Mrs. Berl M. Springer
 Mrs. Moulton Cobb
 Miss Paula Pevoto
 Mrs. Richard Luerssen
 Mrs. Dorothy Haskins
 Mrs. Joe W. Holland
 Mrs. Russell Neisig
 Mrs. Melvin Dunlap
 Miss Lana Seitz
 Mrs. Ronald Redd
 Mrs. Charles Culp
 Miss Jewel Creek
 Miss Sharon Davis
 Mrs. Donny G. Hill
 Mrs. David Eiland
 Mrs. James H. Foster
 Mrs. Carleton Donop
 Mrs. Ura Swann
 Mrs. Forrest Leeper
 Mrs. Richard Faulkner
 Miss Mary Roach or
 Mrs. David Pobst, Jr.
 Mrs. Jim Curtsinger
 Mrs. Roland J. Blanchard
 Mrs. Ann C. Hawkins
 Mrs. Doug Fisk
 Mrs. Albert Rothrock
 Mrs. James Parsons
 Mrs. David Pobst, Jr.
 Mrs. J. C. Coker
 Mrs. Ronald Redd
 Mrs. Geo. W. Sanders
 Mrs. Kurt G. Dailey
 Mrs. Ray M. Bain
 Mrs. Robert W. Stewart
 Mrs. Larry Hendrick

324 Pine Street 77566
 P.O. Box 899 79331
 1406 West Avenue B 76550
 2319 Guerrero 78040
 15710 LaCaba Drive, Houston 77058
 Park Terrace, Apt. 15 78336
 304 Cook Street, Dayton 77535
 P.O. Box 370, Jefferson 75657
 500 Slide Road, #11B, Lubbock 79416
 1510 Alta Vista, Alvin 77511
 930 West San Antonio 78644
 500 Slide Road, #11B, Lubbock 79416
 4 Amherst, Longview 75601
 500 Slide Road, #11B, Lubbock 79416
 2601 Westover Road, Austin 78703
 500 Slide Road, #11B, Lubbock 79416
 603 Pinehurst 75901
 930 West San Antonio, Lockhart 78644
 P.O. Box 0, Port Isabel 78578
 1307 Kerria 78501
 109 Westwood Circle 75069
 701 Crestridge Avenue, Colorado Springs,
 Colo. 80906
 Route #2, Box 310C 77355
 2601 Westover Road, Austin 78703
 510 Murray Street 75670
 2101 Lake James, Waco 76710
 Box 329 76856
 6204 Gainsborough, Amarillo 79106
 P.O. Box 46, Weslaco 78596
 1150 Babcock Road, Apt. M-3, San An-
 tonio 78201
 8622 Kingspoint Drive, Dallas 75218
 Box 1132 76667
 1935 Carmel Drive, #308, Colorado
 Springs, Colo. 80910
 2820 Maxwell 79701
 440 Patrick 76067
 1307 Kerria, McAllen 78501
 6810 Redding, Houston 77036
 602 Harold Lane, Baytown 77520
 Box 514 75681
 112 Texas Street 75455
 Route 1, Box 435 79347
 3114 Beluche, Galveston 77550
 4 Ponderosa Drive, Texarkana 75501
 710 Moonglow 78130
 Swann Hotel, Jasper 75951
 1628 Avenue P, Huntsville 77340
 Box 116 78140
 Odessa Jr. College, 806 West 18th
 Box 317 79064
 Route #3, Box 473 77630
 324 Pine Street, Lake Jackson 77566
 Box 1132 76943
 Box 133 77465
 109B West Jolly 75801
 806 West 18th, Odessa
 641 22nd S.E. 75460
 6810 Redding, Houston 77036
 Box 634 77581
 Box 815, Pecosanton 78604
 Box 929, Plainview 79070
 Route #1 79250
 P.O. Box 996, San Juan 78589

Weatherford
 Webster
 Wellington
 Weslaco
 West Columbia
 Wharton
 Wheeler
 White Oak
 Whittell
 Wichita Falls
 Wilbarger
 Wildorado
 Willie
 Winnsboro
 Wiona
 Wise
 Woodsboro
 Woodville
 Yoakum
 Yorktown
 Zavala

Mrs. Langdon R. Tabor
 Mrs. Gerald Clause
 Mrs. Dan Henard, Jr.
 Mrs. Moulton Cobb
 Mrs. Wm. D. Danford
 Linda Kay Rugeley or
 Mrs. Richard M. Scott
 Mrs. David Cook
 Mrs. Terry Blackburn
 Mrs. Carolyn Bateman
 Mrs. Kenneth Blair
 Mrs. Collis R. Parker
 Miss Alma Jo Moore
 Mrs. Robert Dale
 Mrs. Lee C. Sharri
 Miss Marjorie K. Marshall
 Mrs. Collis R. Parker
 Mary Catherine Fisher
 Miss Florence K. McGuire
 Mrs. John Post
 Mrs. John Post
 Mrs. Joe M. Anderson

VERMONT

Mrs. Donald Wilson, 775 Stillwater Avenue, Old Town, Maine 04468
 207-827-5628

UTAH

Mrs. James F. Hopkins, 451 Emerson Avenue, Salt Lake City, Utah 84115
 801-467-1755

VIRGINIA

Miss Anne C. McGinnis, 5120 Bradley Boulevard, Chevy Chase, Maryland 20015
 301-656-7598

Abingdon
 Alexandria
 Annandale
 Arlington
 Bassett
 Blacksburg
 Bowling Green
 Bridgewater
 Bristol
 Broadway
 Charlottesville
 Chester
 Christiansburg
 Chuckatuck
 Collinsville
 Colonial Beach
 Crittenden
 Driver
 Eclipse

Mrs. Suzanne R. Lester
 Mrs. Andrew B. Beath
 Mrs. Andrew B. Beath
 Mrs. Andrew B. Beath
 Mrs. Jack N. Lewis
 Mrs. William Garth
 Mrs. Jim Wing
 Mrs. David J. Hatmaker
 Mrs. H. L. Jones
 Mrs. David J. Hatmaker
 Mrs. Frederick Cyphert
 Mrs. H. C. Wintzer
 Mrs. William Garth
 Mrs. Leroy Pope III
 Mrs. Jack N. Lewis
 Miss Eileen Smith
 Mrs. Leroy Pope III
 Mrs. Leroy Pope III
 Mrs. Leroy Pope III

Abingdon Trailer Court 24210
 2519 Swift Run Street, Vienna 22180
 2519 Swift Run Street, Vienna 22180
 2519 Swift Run Street, Vienna 22180
 Box 38, Fieldale 24089
 808 Dundee Drive, Radford 24141
 30 Wayne Street, Fredericksburg 22401
 350 Monticello Avenue, Harrisonburg
 22801
 959 Long Crescent Road 24201
 350 Monticello Avenue, Harrisonburg
 22801
 2411 Brook Road 22901
 3310 Grove Avenue 23831
 808 Dundee Drive, Radford 24141
 1024 Heritage Drive, Suffolk 23434
 Box 38, Fieldale 24089
 P.O. Box 35, Dahlgren 22448
 1024 Heritage Drive, Suffolk 23434
 1024 Heritage Drive, Suffolk 23434
 1024 Heritage Drive, Suffolk 23434

(Virginia cont'd)

Fairfax	Mrs. Andrew B. Beath	2519 Swift Run Street, Vienna 22180
Falls Church	Mrs. Andrew B. Beath	2519 Swift Run Street, Vienna 22180
Fieldale	Mrs. Jack N. Lewis	Box 38 24089
Fredericksburg	Mrs. Jim Wing	30 Wayne Street 22401
Grundy	Mrs. Suzanne R. Lester	Abingdon Trailer Court, Abingdon 24210
Hampton	Mrs. Michael A. Verniel	323 Nancy Drive 23369
Harrisonburg	Mrs. David J. Hatmaker	350 Monticello Avenue 22801
Hopewell	Mrs. E. Don McNeley	3302 Boston Street 23860
King George	Mrs. Jim Wing	30 Wayne Street, Fredericksburg 22401
Marion	Mrs. Suzanne R. Lester	Abingdon Trailer Court, Abingdon 24210
Martinsville	Mrs. Jack N. Lewis	Box 38, Fieldale 24089
McLean	Mrs. Andrew B. Beath	2519 Swift Run Street, Vienna 22180
Newport News	Mrs. William R. Hand	244 Monroe Avenue 23602
Norfolk	Mrs. Thomas G. Manuel	916 Duke of Suffolk Drive, Virginia Beach 23454
Orange	Mrs. Jim Wing	30 Wayne Street, Fredericksburg 22401
Petersburg	Mrs. H. C. Wintzer	3310 Grove Avenue, Chester 23831
Portsmouth	Mrs. Leroy Pope III	1024 Heritage Drive, Suffolk 23434
Radford	Mrs. William Garth	808 Dundee Drive 24141
Springfield	Mrs. Andrew B. Beath	2519 Swift Run Street, Vienna 22180
Suffolk	Mrs. Leroy Pope III	1024 Heritage Drive 23434
Vienna	Mrs. Andrew B. Beath	2519 Swift Run Street 22180
Virginia Beach	Mrs. Thomas G. Manuel	916 Duke of Suffolk Drive 23454
Williamsburg	Mrs. William R. Hand	244 Monroe Avenue, Newport News 23602
Woodbridge	Mrs. Robert W. Humphrey	12530 Poplar Lane 22191
Yorktown	Mrs. William R. Hand	244 Monroe Avenue, Newport News 23602

WASHINGTON

Mrs. Clyde K. Sparks, 19422 Edgecliff Drive S.W., Seattle 98166
206-TA4-3186

Aberdeen	Mrs. Julian Fenenga	2007 Isabel Way 98502
Anacortes	Mrs. Alice Newland	902 7th Street 98221
Bellingham	Mrs. Charles Oltman	900 MacKenzie Road 98221
Burlington	Mrs. J. Q. Grafton	P.O. Box 331 98233
Camas	Mrs. Glen Farrell	1026 N.E. 5th 98607
Centralia	Mrs. John Greger	2014 North Pearl 98531
Elma	Mrs. Stanley Trohimovich	411 North "I" Aberdeen 98520
Ellensburg	Miss Lorraine Schnebly	502 East 5th 98926
Gig Harbor	Mrs. Robert Ziegler	Route 1, Box 230, Moorlands 98335
Hoquiam	Mrs. Walter Hansen	1003 Maple, 98550
Kennewick	Mrs. Thomas Brutzman	2120 West 9th Avenue 99336
Moses Lake	Mrs. Gibb Kaynor	106 West 3rd Street, 98837
Mount Vernon	Mrs. Robin Welts	1105 South Tenth Street 98273
Okanogan	Mrs. Wayne Houston	General Delivery 98840
Olympia	Miss Agnes Bushnell	2923 Mont Vista 98501
Pasco	Mrs. E. Schweizer	729 West Jane Street 99301
Port Angeles	Mrs. Fred Radke	Route 4, Box 110 98362
Poulsbo	Mrs. James Shields	Route 1, Box 632 98370
Pullman	Mrs. Perry Combes	507 State Street 99163
Puyallup	Mrs. Donald Wilson	1715 West Stewart 98371
Seattle	Mrs. W. Woods	8512 208th Avenue N.E., Redmond 98052
Spokane	Mrs. Robert Mir	E. 11723 4th Avenue 99206
Stacwood	Mrs. Lewis Bowden	Rt. 5, Box 1046 98292
Tacoma	Mrs. Theodore Cross	6819 South Alaska 98404
Walla Walla	Mrs. Robert Conway	Box 181, 99362

WEST VIRGINIA

Amherst	Mrs. James Lohff	#50 Plover Pine Village, Plover 54467
Arkdale	Miss Donnette Hollman	Assembly Park, Delavan 53115
Arlington	Mrs. Phyllis Icenogle	Box 205 53911
Barron	Mrs. Robert Gerber	Route #1, Box 197, Cameron 54822
Bayside	Mrs. Walter Beyer	2771 South Root River Parkway, West Allis 53227
Beloit	Mrs. Rollyne Affeldt	1840 Strong Street 53511
Berlin	Mrs. Florin Laper	Skyline Circle, Ripon 54971
Big Bend	Mrs. Walter Beyer	2771 South Root River Parkway, West Allis 53227
Birchwood	Mrs. Robert Gerber	Route #1, Box 197, Cameron 54822
Black River Falls	Mrs. J. David Fossum	Route #4, Box 52-A 54615
Bloomington	Mrs. Ronald Wright	723 West Linden, Lancaster 53813
Brandon	Mrs. Howard Newman	267 South Main Street, Markesan 53946
Brookfield	Mrs. Walter Beyer	2771 South Root River Parkway, West Allis 53227
Brooks	Miss Donnette Hollman	Assembly Park, Delavan 53115
Brown Deer	Mrs. Walter Beyer	2771 South Root River Parkway, West Allis 53227
Bruce	Mrs. Henry Harms	Route #1, Box 67, Holcome 54745
Burlington	Mrs. Earl Guequierre	Route #2, Box 260-B, East Troy 53120
Butternut	Mrs. Robert Gerhman	3rd Avenue South, Park Falls 54552
Cameron	Mrs. Robert Gerber	Route #1, Box 197 54822
Cedarburg	Mrs. Walter Beyer	2771 South Root River Parkway, West Allis 53227
Chetek	Mrs. Robert Gerber	Route #1, Box 197, Cameron 54822
Chilton	Mrs. Wayne Krueger	901 Buchanan Street, Kiel 53042
Clinton	Mrs. Rollyne Affeldt	1840 Strong Street, Beloit 53511
Chippewa Falls	Mrs. Judith Monarski	Route #4, Box 287-A 54729
Coloma	Miss Donnette Hollman	Assembly Park, Delavan 53115
Columbus		
Columbus H.S.	Mrs. Wayne Trumbower	430 West Prairie Street 53925
Cottage Grove	Mrs. Daniel Archie	Route #1 53527
Cornell	Mrs. Henry Harms	Route #1, Box 67, Holcome 54745
Cudahy	Mrs. Walter Beyer	2771 South Root River Parkway, West Allis 53227
Dalton	Mrs. Howard Newman	267 South Main Street, Markesan 53946
Delavan	Mrs. C. Schulze	119 South Ray Street 53115
Darlington	Mrs. DeLoss Charlton	607 Ohio Street 53530
Deerfield	Mrs. Daniel Archie	Route #1, Cottage Grove 53527
Delwood	Miss Donnette Hollman	Assembly Park, Delavan 53115
DeForest	Mrs. Phyllis Icenogle	Box 205, Arlington 53911
DePere	Mrs. Nancy Anderson	156 Custer Court, Green Bay 54302
Dodgeville	Mrs. Neil Ciffey, Jr.	614 Fountain Street 53533
Easton	Miss Donnette Hollman	Assembly Park, Delavan 53115
East Troy	Mrs. Earl Guequierre	Route #2, Box 260-B 53120
Eau Claire	Miss Sandi Betz	3011 Agnes Street 54701
Edgerton H.S.	Mrs. Eugene Bue	Route #1, Box 238-A 53534
Elm Grove	Mrs. Walter Beyer	2771 South Root River Parkway, West Allis 53227
Elroy	Miss Carla Von Haden	1300 Maria Drive, Stevens Point 54481
Evansville	Mrs. Peter Shaw	133 South 4th Street 53536
Fair Water	Mrs. Howard Newman	267 South Main Street, Markesan 53946
Fennimore	Mrs. Barbara Steinhilber	780 4th Street 53809
Fifield	Mrs. Robert Gerhman	3rd Avenue South, Park Falls 54552
Florence	Mrs. Nikki Gyllander	Ranger Station 54121
Footville	Mrs. Stanley Myers	2524 Plymouth, Janesville 53545
Fox Lake	Mrs. Larry Rackow	619 Maxon, Waupun 53063
Franklin	Mrs. Walter Beyer	2771 South Root River Parkway, West Allis 53227
Franksville	Miss Kathleen Mueller	4012 17th, Racine 53405
Friendship	Miss Donnette Hollman	Assembly Park, Delavan 53115
Germantown	Mrs. Wesley Casper	N69-W20556 Orchard Court, Menomonee Falls 53051
Glendale	Mrs. Walter Beyer	2771 South Root River Parkway, West Allis 53227
Green Bay	Mrs. Nancy Anderson	156 Custer Court 54302

Mrs. James Snyder, 932 Elmhurst Drive, Saint Albans 25177

Athens	Mrs. Riccardo Martin	116 Caldwell Street 24712
Barboursville	Mrs. Sunny Sharp Hammers	845 Lee Street 25504
Belle	Miss Patricia McGill	1410 Jackson Street, Charleston 25301
Bluefield	Mrs. Edwin Royall	405 Memorial Avenue 24701
Bridgeport	Mrs. Arlene Decker	127 Fifth Street 26330
Cedar Grove	Mrs. Thomas R. Myers	Box 268 25039
Charleston	Mrs. John Jones (SAHS & SCHS)	935 Elmhurst Drive, St. Albans 25177
Charleston	Miss Patricia McGill (CHS)	1410 Jackson Street 25301
Chester	Miss Jackie Treleven	528 California Avenue 26034
Clendenin	Mrs. Catherine L. Paxton	Box 149 25045
Eastern Panhandle		
Area	Mrs. Eileen Akers	P.O. Box 577, Shepherdstown 25443
Elkview	Mrs. Jo Ellen Smith	109 Wildwood Road 25071
Fairmont	Mrs. Leah K. Martin	1906 Country Club Road 26554
Follansbee	Mrs. John Retton	131 Thompson Avenue 26037
Gary	Miss Patsy Witten	Box 282 24836
Gassaway	Mrs. Suzanne M. Cunningham	11 S. Stonewall Street, Sutton 26601
Glenville	Mrs. Ruby Stalnaker	Box 157 26351
Grafton	Mrs. Kathy McClure	325 Maple Avenue 26354
Harrisville	Mrs. Sandra Starr	1010 State Street 26362
Hinton	Mrs. Suzanne B. Isner	Box 276 25951
Huntington	Mrs. Robert E. Berry	Box 184 25707
Iaeger	Mrs. Judy Holley	Box 522 24844
Kenova	Mrs. Geneva Evans	Route 1 25530
Kingwood	Mrs. Karen Toothman	107 Albright Road 26357
Madison	Mrs. J. Ralph Miller	473 Third Street 25130
McDowell County	Mrs. Judy Holley	Box 522, Iaeger 24844
New Cumberland	Miss Jackie Treleven	528 California Avenue, Chester 26034
Newell	Miss Jackie Treleven	528 California Avenue, Chester 26034
Parkersburg	Mrs. Dorothy Newell	Route 1, Box 242K 26101
Pennsboro	Mrs. Sandra Starr	1010 State Street, Harrisville 26362
Peterstown	Miss Nancy C. Miller	Box 561 24963
Princeton	Mrs. Riccardo Martin	116 Caldwell Street, Athens 24712
Rainelle	Mrs. Wallace H. Jones	813 Kanawha Avenue 25962
Saint Albans	Mrs. John Jones	935 Elmhurst Drive 25177
Saint Marys	Mrs. David Hak	805 Dewey Avenue 26170
Shepherdstown	Mrs. Eileen Akers	P.O. Box 577 25443
Shinnston	Miss Lorraine Hawkins	Route 2 26431
Spencer	Mrs. Theresa Parker	Route 2 25276
Sutton	Mrs. Suzanne M. Cunningham	11 South Stonewall Street 26601
Tyler County	Miss Lorraine Hawkins	Route 2, Shinnston 26431
Weston	Miss Anne Wilkes	409 Center Avenue 26452
Wheeling	Mrs. Bonnie Milam	6 Bae Mar Place 26003
White Sulphur		
Springs	Mrs. Donna Pring	Box 205 24986
Williamson	Miss Gail Hall	Route 1, Box 178 25661
Williamstown	Mrs. Steve Angel	116 East Fifth Street 26187

WISCONSIN

Miss Sandi Betz, 3011 Agnes Street, Eau Claire 54701
715-832-1903

Adams	Miss Donnette Hollman	Assembly Park, Delavan 53115
Alto	Mrs. Larry Rackow	619 Maxon, Waupun 53063
Altoona	Sandi Betz	3011 Agnes Street, Eau Claire 54701

Greenfield	Mrs. Nancy Anderson	156 Gustaf Court 54302
Green Lake	Mrs. Florin Laper	2771 South Root River Parkway, West Allis 53227
Hales Corners	Mrs. Walter Beyer	Skyline Circle, Ripon 54971
		2771 South Root River Parkway, West Allis 53227
Hartland	Mrs. Wesley Casper	N69-W20556 Orchard Court, Menomonee Falls 53051
Hixton	Mrs. J. David Fossum	Route #4, Box 52-A, Black River Falls 54615
Holcome	Mrs. Henry Harms	Route #1, Box 67 54745
Janesville	Mrs. Stanley Myers	2524 Plymouth 53545
Kendall	Miss Carla Von Haden	1300 Maria Drive, Stevens Point 54481
Kenosha	Mrs. Robert Bradshaw	5014 57th Street 53140
Kiel	Mrs. Wayne Krueger	901 Buchanan Street 53042
Kingston	Mrs. Howard Newman	267 South Main Street, Markesan 53946
LaCrosse	Mrs. Michael Hemer	3212 Elm Drive 54601
Ladysmith	Mrs. Henry Harms	Route #1, Box 67, Holcome 54745
Lake Geneva	Mrs. Earl Guequierre	Route #2, Box 260-B, East Troy 53120
Lancaster	Mrs. G. Schulze	119 South Ray Street, Delavan 53115
Lannon	Mrs. Ronald Wright	723 W. Linden 53813
	Mrs. Wesley Casper	N69-W20556 Orchard Court, Menomonee Falls 53051
Lodi	Mrs. Phyllis Icenogle	Box 205, Arlington 53911
Manchester	Mrs. Howard Newman	267 South Main Street, Markesan 53946
Manitowoc	Mrs. Mary Strin	216 North Liberty, Valders 54245
Maple	Mrs. John Fritschler	1106 North 22nd Street, Superior 54880
Marinette	Mrs. John Lueck	Box 738, 300 Randolph Street, Walworth 53184
Markesan	Mrs. Howard Newman	267 South Main Street 53946
Marshfield	Mrs. Marlene Boson	1510 North Broadway Avenue 54449
Mauston	Miss Carla Von Haden	1300 Maria Drive, Stevens Point 54481
McFarland	Mrs. Daniel Archie	Route #1, Cottage Grove 53527
Menomonee Falls	Mrs. Wesley Casper	N69-W20556 Orchard Court 53051
Megoun	Mrs. Walter Beyer	2771 South Root River Parkway, West Allis 53227
Merrimac	Mrs. Fay Rentmeester	475 7th, Prairie du Sac 53578
Milwaukee	Mrs. Walter Beyer	2771 South Root River Parkway, West Allis 53227
Mineral Point	Mrs. Milton Ahlgrimm	320 Dodge Street 53565
Mishicot	Mrs. Merwin Bast	2122 Lincoln Street, Two Rivers 54241
Monroe Center	Miss Donnette Hollman	Assembly Park, Delavan 53115
Necedah	Miss Donnette Hollman	Assembly Park, Delavan 53115
Nekoosa	Miss Donnette Hollman	Assembly Park, Delavan 53115
New Holstein	Mrs. Wayne Krueger	901 Buchanan Street, Kiel 53042
New Lisbon	Miss Carla Von Haden	1300 Maria Drive, Stevens Point 54481
Oak Creek	Mrs. Walter Beyer	2771 South Root River Parkway, West Allis 53227
Oconomowoc	Mrs. R. E. Geraghty	5072 Road T 53066
Onalaska	Mrs. Michael Hemer	3212 Elm Drive, LaCrosse 54601
Oregon	Mrs. Barbara Mathiot	Route #1, Alice Circle, Stoughton 53589
Oshkosh	Miss Sophia Haase	1366 Winnebago Avenue 54901
Oxford	Miss Donnette Hollman	Assembly Park, Delavan 53115
Park Falls	Mrs. Robert Gerhrman	3rd Avenue South 54552
Phillips	Mrs. Robert Gerhrman	3rd Avenue South, Park Falls 54552
Plover	Mrs. James Lohff	#50 Plover, Pine Village 54467
Poplar	Mrs. John Fritschler	1106 North 22nd Street, Superior 54880
Portage	Mrs. Daryl Moen	Route #1, 53901
Port Edwards	Mrs. David Ebsen	2410 32nd Street North, Wisconsin Rapids 54494
Pound	Mrs. John Lueck	Box 738, 300 Randolph Street, Walworth 53184
Poyntette	Mrs. Phyllis Icenogle	Box 205, Arlington 53911
Prairie du Chien	Mrs. Ronald Wright	723 West Linden, Lancaster 53813
Prairie du Sac	Mrs. Fay Rentmeester	475 7th 53578
Prentice	Mrs. Robert Gerhrman	3rd Avenue South, Park Falls 54552
Princeton	Mrs. Howard Newman	267 South Main Street, Markesan 53946

(Wisconsin cont'd)

Racine	Miss Kathleen Mueller	4012 17th 53405
Randolph	Mrs. Howard Newman	267 South Main Street, Markesan 53946
Rhineland	Mrs. Lois Rogacki	307 High Street 54501
Rice Lake	Mrs. Robert Gerber	Route #1, Box 197, Cameron 54822
Ripon	Mrs. Florin Laper	Skyline Circle 54971
River Hills	Mrs. Walter Beyer	2771 South Root River Parkway, West
		Allis 53227
Rosholt	Mrs. James Lohff	#50 Plover Pine Village, Plover 54467
Roxbury	Mrs. Fay Rentmeester	475 7th, Prairie du Sac 53578
Sauk City	Mrs. Fay Rentmeester	475 7th, Prairie du Sac 53578
Sheboygan	Mrs. Edyth Hoppert	1907 North 26th Street 53081
Sheboygan Falls	Mrs. Edyth Hoppert	1907 North 26th Street, Sheboygan 53081
Shorewood	Mrs. Walter Beyer	2771 South Root River Parkway, West
		Allis 53227
Shullsburg	Mrs. DeLoss Charlton	607 Ohio Street, Darlington 53530
Solon Springs	Mrs. John Fritschler	1106 North 22nd Street, Superior 54880
South Milwaukee	Mrs. Walter Beyer	2771 South Root River Parkway, West
		Allis 53227
Stevens Point	Mrs. James Lohff	#50 Plover Pine Village, Plover 54467
	Miss Carla Von Haden	1300 Maria Drive 54481
Stoughton	Mrs. Barbara Mathiot	Route #1, Alice Circle 53589
Sun Prairie	Mrs. Daniel Archie	Route #1, Cottage Grove 57527
Superior	Mrs. John Fritschler	1106 North 22nd Street 54880
Sussex	Mrs. Wesley Casper	N69-W20556 Orchard Court, Menomonee
		Falls 53051
Thiensville	Mrs. Walter Beyer	2771 South Root River Parkway, West
		Allis 53227
Tomah	Mrs. L. Prell	440 North Street 54660
Two Rivers	Mrs. Merwin Bast	2122 Lincoln Street 54241
Valders	Mrs. Mary Strin	216 North Liberty 54245
Viroqua	Mrs. Edward Peterson	204 East Jefferson 54665
Walworth	Mrs. John Lueck	Box 738, 300 Randolph Street 53184
Waukesha H.S.	Mrs. Tim Sullivan	1012 Delafield Street, Apt. 24 53186
Waupun	Mrs. P. J. Egan	520 Wilcox 53063
	Mrs. Larry Rackow	619 Maxon 53063
Wauwatosa	Mrs. Walter Beyer	2771 South Root River Parkway, West
		Allis 53227
West Allis	Mrs. Walter Beyer	2771 South Root River Parkway 53227
West Bend	Miss Dale Honey	Route #2 53095
Weyerhaeuser	Mrs. Robert Gerber	Route #1, Box 197, Cameron 54822
White Creek	Miss Donnette Hollman	Assembly Park, Delavan 53115
Whitefish Bay	Mrs. Walter Beyer	2771 South Root River Parkway, West
		Allis 53227
Wisconsin Dells	Miss Donnette Hollman	Assembly Park, Delavan 53115
	Mrs. Daryl Moen	Route #1, Portage 53901
Wisconsin Rapids	Mrs. David Ebsen	2410 32nd Street North 54494

WYOMING

Mrs. A. M. Hartwig, 321 Coffeen Avenue, Sheridan, Wyoming 82801
307-674-6524

Sigma Alpha Iota dedicates American Musicale



Clara Nygaard Johnson, T

"I just pledged, became active, then an alum, nothing special. I just did what I could." These were the quiet, unassuming words of a truly great Delta Zeta lady, just before the Fifty-third Upsilon Founders' Day Banquet. A member of the chapters second pledge class, she served as toastmistress, introducing Anna Jo Peterson Bridston, a charter member.

"I was President of House Corporation when the new addition was planned, but, many served before me and after, too. I haven't done anything special. As an alum, I joined the Tacoma and the Washington, D.C. chapters. I just did what I could to help, like bringing a hot dish or some advice. I will never claim to have been very active."

Clara Nygaard Johnson is an active member of Sigma Alpha Iota the music honorary. Just recently this organization dedicated an American Musicale concert to Clara, honoring her Fifty years of membership in SAI. In learning of the planned dedication, she said, "Why do they want to dedicate the concert to me? I've done nothing more than grow old enough to be a Fifty year member."

Now that sounds just like Clara! But we have her record to show she is well worth the award given her.

After graduation, the former Clara Nygaard began her career as music supervisor of the Valley City, N.D. public school system. After one year, she was told by doctors she could do no more teaching.

In the fall of 1927, she was married to Arthur Johnson, who is now professor of hydrocology at the University of North Dakota. They have two children, David and Louise now Mrs. Edwin Zuern. After Mr. Johnson's retirement, they plan to travel.

Wherever the Johnsons have lived, she has taken part in choir work. She has been president of SAI clubs in Tacoma, in Washington, D.C. and in Grand Forks. Clara has been instrumental in chartering these alumnæ clubs as national chapters of SAI. She has been national chairman of the International Music Fund and has just completed a three year term as vice-president of XI province.

Clara is a certified music brailist with the Library of Congress. In service as a literary brailist, Clara has brailied many books for children in the lower grades in Washington, D.C. and at the State School for the Blind in Grand Forks.

Her well-mannered disciplined way of life has served to further the cause for music. While she did not follow her original career of classroom teacher, and with a heart pacemaker as her constant companion for many years, she has been an inspiration to all who know her.

In 1970, Mrs. Clara Nygaard Johnson received her Order of the Golden Rose, fifty year pin. She has served in every alumnæ office and on the advisory board.

Congressional Interns

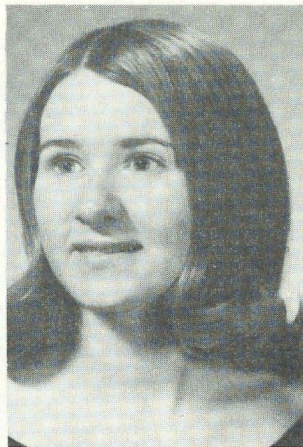
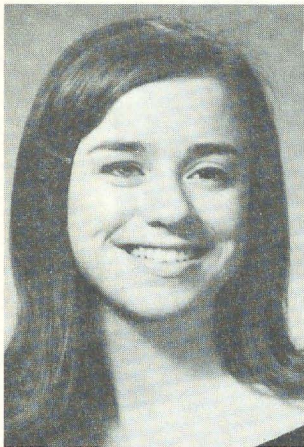

Cathy Bradley and Nancy NeSmith from Samford University spent month in Washington, D.C., as Congressional Interns.

During January term Cathy Bradley, AII and Nancy NeSmith, AII, spent the month in Washington D.C., working as Congressional Interns for three hours credit. As they say, it was an experience that is really hard to sum up. For both of us it was the best month of our lives.

"We learned from the routine office work (typing, filing, opening the mail, and running errands) how a Congressman's office is run. The requests range from the ridiculous to the sad.

"The most exciting event of the entire month was going to the State of the Union Address. We could hardly believe that we were actually in the same room with all the leaders of our country. Another high point of our trip was visiting the French, German, and Indian Embassies. We even met the Indian Ambassador!

"The people in our offices went out of their way to make certain our visit was an enjoyable one. A special tour of the White House was arranged. We were really excited to go into Nixon's office. We were given pens just like the one that Nixon uses to sign bills.

"Of course we visited Washington Cathedral, Jefferson Memorial Arlington Cemetery, Supreme Court, Washington Monument, Lincoln Memorial, Library of Congress, Mount Vernon, Smithsonian Institute, State Department, National Gallery of Art, Pentagon, Federal Bureau of Investigation, National Archives, Bureau of Printing and Engraving, and Harpers Ferry.

"We enjoyed going off on our own and exploring the city. Washington is beautiful. We learned quite a lot about the mechanics of our complicated government. It was an experience that we feel more people should have. In fact, we both loved it so much, that we hope to go back next January.

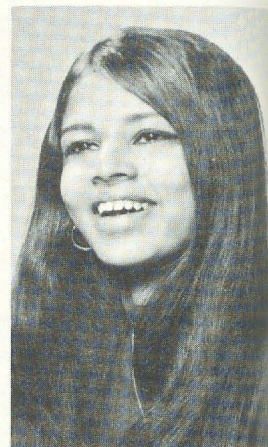

Pamela Dawson
Epsilon Gamma's adopted sister

Adopted Sister

Pamela Dawson of Madras, India, was Epsilon Gamma's adopted sister at Central Missouri this past year. She received her degree in her homeland at Ethiraj College, Madras University, and continued her education studying marketing in the United States.

Pam got her first taste of American education in Joplin, Missouri, when she attended high school there on an American Field Service international scholarship. She was one of forty-five students, out of six thousand who applied in India, who received this scholarship.

Here at Central Missouri State, she lived in Panhellenic Hall with the chapter and shared all of their activities. In the powderpuff football game, she starred as the quarterback. During week-ends she visited in the homes of her sisters. She was secretary in the International Club and a member of the American Marketing Association.

Navy Award



Rear Admiral Edwin Zimmerman, Jr. presents the Navy's Civilian Service award to Marian Morelock, K.

Marian M. Morelock, $\Delta\Sigma$, an active member of the Omaha Alumnae Chapter received the U.S. Navy's Superior Civilian Service Award at a ceremony at Fort Omaha, March 24. Rear Admiral Edwin J. Zimmerman, Jr. USNR, Commander Naval Surface Reserve, presented the award at his Fort Omaha Headquarters.

The Navy Superior Civilian Service Award is the second highest honorary award under the Navy's Incentive Awards Program for civilian employees. The award—a pin emblem, accompanied by a certificate—honors Marian for superior civilian service to the Department of the Navy.

She retired from federal service March 24th after 31 years, 3 months and 19 days of civil service employment. Before her retirement, she headed the Budget Branch in the Financial Management Division at the Fort Omaha headquarters of Commander Naval Surface Reserve, where she has been employed since 1968.

She began her federal service career with the War Production Board, Washington, D.C. in May, 1941. Her subsequent employment includes 20 years of federal service with Atomic Energy Commission agencies in Washington, D.C. and in Idaho Falls Idaho, and a position with the Farm Credit Administration in Kansas City, Missouri.

Marian was a member of Delta Sigma Chapter of Delta Zeta at Northeast Missouri State College in Kirksville. She received a Bachelor of Science degree in Business from Northeast State and holds a Master of Arts Degree in Business from the University of Iowa.

Marian is a member and past treasurer of the Zonta Club in Omaha, and a member of the Administrative Board of First United Methodist Church in Omaha. She is also a member of the Order of the Eastern Star in St. Louis, Missouri. While in Omaha she was courtesy chairman for the Omaha Alumnae and worked on the collegiate membership committee. She will live in Kirksville, Missouri, where she and her brother have built a new home.

Editor's Conference

Pris Hedges, Delta, Class of 1970, appeared on a panel of DePauw University's first annual Conference for High School Editors in September. The principal speaker was Robert Giles, managing editor of the Akron Beacon Journal, which won the Pulitzer Prize last year for local reporting as a result of its coverage of the Kent State shootings. Pris is wire editor and general reporter at the Richmond, Indiana *Palladium-Item*.

Denver Woman-of-Year

Barbara Kauffman Haaker, Delta Xi, is the 1971 Denver Woman of the Year. Barbara was a member of Delta chapter at the University of Northern Colorado. While in college, she was Sweetheart of Sigma Phi Epsilon fraternity, Homecoming Queen candidate, and a candidate for president of Associated Women Students. After college, Barbara taught school for a year and has been a substitute for the Denver public schools. She has served on the Board of Directors of the Virginia Vale Improvement Association and the Altar Guild at St. Lukes Episcopal Church. She is a member of the Auxiliary of Children's Hospital. Barbara has been active in PTA at McMeen, Carson, and Hamilton schools. As a ΔZ alum, Barbara has been a member of both the Colorado Springs and Denver chapters. She has been yearbook chairman, Tasting Tea chairman, Theater Benefit chairman, recommendations chairman, newsletter editor, Panhellenic representative (twice), secretary and vice-president. She is presently co-chairman of the Denver chapter's Hearing-Testing Program. Barbara is married to William Haaker. They have three children, Bill Jr., Bobby and Beverly.

Building Homes for Delta Zetas

by FLORENCE HOHNBAUM MAIER, BO
National Director of House Corporations

Because House Corporations function quietly, even though they hold a most important place in the Delta Zeta world, the motto of our birthplace, Miami University, could well be the slogan of Delta Zeta's House Corporations: "To accomplish rather than be conspicuous."

A necessary part of Delta Zeta, a house corporation is the business arm of the college chapter and as such, manages, operates, and maintains the owned, leased or rented house, apartment, lodge, suite, or classroom facility used by the chapter for meetings.

Inasmuch as a college chapter changes its membership yearly, its house corporation, as a permanent entity in itself, provides continuity of chapter management, assuring through its influence and guidance, continuing interest and concern for the welfare of the chapter and Delta Zeta.

As a loving and understanding landlord, governed by an elected Board of Directors, membership in a house corporation is composed of all the members of the college chapter and those alumnae of Delta Zeta who are interested and who qualify under the chapter's house corporation bylaws. No funds are distributed among members; and no member, officer, or any other person, receives any remuneration or realizes any profit from the operation of the house corporation. Each state has specific laws which differ in the governing of a corporation, therefore the individual house corporation is incorporated as a non-profit organization chartered by the state in which it functions.

University and campus requirements also differ, and because the majority of the membership in a college chapter are not of legal age to sign or enter into legal contracts or assume legal liability, there are specific requirements to which each house corporation must adhere in assuming these roles. In addition, it is inadvisable for the sorority's college chapter to be burdened with the long-term responsibility of owning and/or managing property. To ascertain that collegiates are included in all house corporation planning, the chapter president and house manager or treasurer are automatically appointed to the house corporation's board of directors. It is the college chapter's responsibility, however, to see that its house corporation complies with all provisions of the bylaws as well as the Constitution of Delta Zeta.

To insure attractive continued or future housing and/or furnishings for a chapter, Building and Furnishings Funds are established. Each house corporation member, as well as interested persons, contribute to these funds thereby equalizing payments for expenses over the years. The house corporation guides and advises in planning, financing, and budgeting.

Chapters which meet in classrooms or Student Union facilities especially need a house corporation for long range planning and financial preparedness. By so doing, they will be ready to act when the university administration changes its rulings or policies, and housing becomes available or is advised.

Just as with the chapter's Alumnae Advisory Board, the house corporation also serves as a means whereby a Delta Zeta alumna can gain fulfillment and make her membership meaningful through house corporation involvement. Membership in a house corporation offers the alumna the opportunity of communicating with the collegiates; broadening her dimensions through discussion, analysis and planning; participating to improve the sorority she helped to build. Volunteer! Be useful and truly enjoy participation in one of those benefits to which your Delta Zeta membership entitles you. Our collegiate sisters do encourage and do support alumnae who are interested and willing to share the value of their experience when they give of their time and talents as resource persons.

Over the years there have been many loyal Delta Zetas who have served our sorority as house corporation members and directors; many Delta Zeta husbands, brothers, and friends who have assisted our house corporations. We are truly indebted to each and every one of them for contributing their time, their ability, their money, their patience and their untiring efforts.

Become involved in Delta Zeta . . . your sorority! If a collegiate chapter in the vicinity of your community is listed below, write to the House Corporation President telling her that you would like to become a member.

If a college chapter in your community is not included in the list, your help is needed in establishing a house corporation for this chapter. Write the National Director of House Corporations and/or consult the chapter's copy of the House Corporation Manual re: *Guidelines For Establishing A House Corporation.*

Let your closest college chapter and your own chapter know that you are willing to help.

Delta Zeta House Corporation Presidents for the current year include:

- Delta—Mrs. J. C. Harkness, 10605 Southeastern Ave., Indianapolis, Ind. 46239
 Epsilon—Dean Eunice Roberts, 1801 East Hillside, Bloomington, Ind. 47401
 Theta—Mrs. Robert Zanes, 6088 Whitman, Columbus, Ohio 43213
 Iota—Mrs. G. R. McCormick, 230 E. Fairchild, Iowa City, Iowa 52240
 Kappa—Mrs. B. W. Cornwall, 7348 55th St. N.E., Seattle, Wash. 98115
 Lambda—Miss Barbara Robel, 3044 Tamarack Dr., Manhattan, Kan. 66502
 Omicron—Mrs. C. G. Pelkofer, 252 Winebiddle, Pittsburgh, Pa. 15224
 Sigma—Mrs. R. L. Roland, 3720 Jolly Dr., Baton Rouge, La. 70808
 Upsilon—Mrs. Donald Hariman, 1616 Riverside Dr., Grand Forks, N.D. 58201
 Chi—Mrs. M. E. Reinhart, 1328 S.E. 26th Ave., Portland, Ore. 97214
 Psi—Mrs. Harry Townsend, R.R. 3, Franklin, Ind. 46131
 Alpha Alpha—Mrs. Patrick Sehy, 9508 Leamington, Skokie, Ill. 60076
 Alpha Beta—Mrs. Frances Kennedy, 1306 W. Clark St., Champaign, Ill. 61820
 Alpha Gamma—Mrs. Joseph Sledge, 17 The Downs, Tuscaloosa, Ala. 35401
 Alpha Epsilon—Mrs. Herbert Danne, 5823 E. 57th St., Tulsa, Okla. 74135
 Alpha Zeta—Mrs. Daniel Kelly, 727 Barbara Blvd., Franklin Sq., N.Y. 11010
 Alpha Theta—Mrs. Kenneth Fortune, 417 Bristol Rd., Lexington, Ky. 40502
 Alpha Omicron—Mrs. N. A. Jacobs, 1134 S. Enota Dr., Gainesville, Ga. 30501
 Alpha Pi—Mrs. George B. Curlee, 3537 Teton Circle, Birmingham, Ala. 35206
 Alpha Sigma—Mrs. C. Cline, 2812 Vann Circle, Tallahassee, Fla. 32301
 Alpha Tau—Mrs. W. B. Leach, 1402 Wathen Ave., Austin, Tex. 78703
 Alpha Upsilon—Mrs. Gene Casten, 12 Norfolk St., Bangor, Maine 04401
 Alpha Chi—Miss Maureen Olinger, 615 Jambolaya Ave., Anaheim, Calif. 92805
 Beta Alpha—Miss Marion Fry, 2153 South Country Trail, E. Greenwich, R.I. 02818
 Beta Gamma—Mrs. Minell Beuther, 1060 Eastern Pkwy., Louisville, Ky. 40217
 Beta Delta—Mrs. C. Fitzsimmons, 1317 Palmer Dr., Columbia, S.C. 29205
 Beta Iota—Miss Frances Kohler, 2424 E. Speedway Blvd., Tucson, Ariz. 85719
 Beta Kappa—Mrs. L. F. Butler, 1411 Marston, Ames, Iowa 50010
 Beta Lambda—Mrs. Frank A. Wylie, 2401 Martha Berry Dr., Knoxville, Tenn. 37919
 Beta Nu—Mrs. F. R. Rotolante, 5745 S.W. 94th St., Miami, Fla. 33156
 Beta Xi—Mrs. R. A. Williams, 546 Moorees Mills Rd., Auburn, Ala. 36830
 Beta Rho—Mrs. R. H. Reighard, 821 Sunset Lane, E. Lansing, Mich. 48823
 Beta Sigma—Mrs. R. Kosteletzky, Box 810, Windsor, Colo. 80550
 Beta Tau—Mrs. B. B. Akert, 1800 S. 51st, Lincoln, Neb. 68506
 Beta Chi—Mrs. H. E. Bailey, 1441 Ronald Rd., Springfield, Ohio 45503
 Gamma Alpha—Mrs. J. F. VanAntwerp, 5265 Liberty, Chagrin Falls, Ohio 44022
 Gamma Gamma—Mrs. J. A. Reid, 102 E. Rea, Marshall, Mo. 65340
 Gamma Delta—Mrs. J. B. Zimmerman, QTRS. 523 A, U.S.M.A., West Point, N.Y. 10996
 Gamma Epsilon—Mrs. R. Kukowski, 3933 Pommel Pl. W., Des Moines, Iowa 50265
 Gamma Zeta—Mrs. Angus Springer, 1708 Olive, Georgetown, Tex. 78626
 Gamma Theta—Mrs. Arnold Harrits, 228 S. Charles St., Waukesha, Wis. 53186
 Gamma Iota—Miss Mae Dunagen, 2876 Executive Dr., Memphis, Tenn. 38118
 Gamma Kappa—Mrs. D. R. Little, 5151 East Blvd. N.W., Canton, Ohio 44718
 Gamma Nu—Mrs. Michael Strader, 627 Ashby Dr., Charleston, Ill. 61920
 Gamma Xi—Mrs. A. H. Moore, 512 W. Griggs, Las Cruces, N.M. 88001
 Gamma Omicron—Mrs. Mamie DePew, 4534 Dicky Dr., LaMesa, Calif. 92041
 Gamma Pi—Mrs. J. A. Holiday, 3004 Fleetwood Dr., Kalamazoo, Mich. 49001
 Gamma Rho—Mrs. C. R. Dammers, 591 Normal Rd., DeKalb, Ill. 60115
 Gamma Sigma—Mrs. E. Bruening, 1611 Creal, Ann Arbor, Mich. 48103
 Gamma Tau—Mrs. M. Brodt, 307 Sunrise, Bowling Green, Ohio 43402
 Gamma Upsilon—Mrs. Joseph Kelso, 1114 Sherwood Land Apt. A4, Oklahoma City, Okla. 73116
 Gamma Phi—Mrs. Walter Gallati, 104 Shady Dr., Indiana, Pa. 15701
 Gamma Chi—Mrs. T. L. Fullhart, 2414 Oakwood, Muncie, Ind. 47304
 Gamma Psi—Mrs. Michael Claus, 515 S. Main St., Mt. Pleasant, Mich. 48858
 Gamma Omega—Mrs. A. W. Bork, R.R. 1, Box 51, Carbondale, Ill. 62901
 Delta Alpha—Miss Gladdes Nec, 159 LaVern Ave., Long Beach, Calif. 90803
 Delta Eta—Mrs. C. E. Warden, Jr., Rt. #2, Jonesboro, Tenn. 37659
 Delta Theta—Mrs. C. Unrah, 4026 Turnberry Cir., Houston, Tex. 77025
 Delta Kappa—Mrs. K. G. Broussard, 521 Caroline St., New Iberia, La. 70560
 Delta Lambda—Mrs. A. D. Loughmiller, 4750 Lanark, Beaumont, Tex. 77706
 Delta Mu—Miss Marilyn Reynders, 2630 Cecilia, Sioux City, Iowa 51106
 Delta Xi—Mrs. Victor Hill, 1800 23rd Ave., Greeley, Colo. 80631
 Delta Omicron—Miss Wilma Ernst, 802 Maple, Alva, Okla. 73717
 Delta Pi—Mrs. S. Stevens, 602 W. 10, Emporia, Kan. 66801
 Delta Sigma—Miss Martha Spath, 7 Grim Pl., Kirksville, Mo. 63501
 Delta Upsilon—Mrs. H. McCarty, 1704 Central Ave., Barboursville, W.Va. 25504
 Delta Chi—Mrs. Wayne Lobdell, 1051 Mildred Ave., Chico, Calif. 95926
 Delta Omega—Mrs. R. Malmberg, 113 E. 16th, Hays, Kan. 67601
 Epsilon Beta—Miss Catherine Winters, 106 Kaffie Dr., Natchitoches, La. 71457
 Epsilon Gamma—Mrs. Wright J. Smith, 339 Jones Ave., Warrensburg, Mo. 64093
 Epsilon Epsilon—Miss Beverly Broughton, 1726A W. Calamyrna, Fresno, Calif. 93710
 Epsilon Eta—Miss Gertrude Basse, 5838 Lansdown, St. Louis, Mo. 63100
 Epsilon Kappa—Miss Cindy Gilner, 2815 N. 57th St., Milwaukee, Wis. 53208
 Epsilon Mu—Mrs. John M. Sims, 807 Rebecca Ave., Hattiesburg, Miss. 39401
 Epsilon Xi—Mrs. R. A. Clinton, 4300 Union Ave., Pine Bluff, Ark. 71601

Epsilon Omicron—Mrs. G. L. Cowman, R.D. 1, Good Hope, Ill. 61438
 Epsilon Rho—Mrs. Durwood Dyke, 104 S. Frederick, Maryville, Mo. 64468
 Epsilon Upsilon—Mrs. J. C. Jackson, 319 E. 13th, Edmond, Okla. 73034
 Epsilon Phi—Mrs. Richard Fuher, 1536 Aline, Grosse Pointe Woods, Mich. 48236
 Epsilon Chi—Mrs. Robert Jennings, 4974 N. Elkhart, Whitefish Bay, Wis. 53217
 Epsilon Omega—Mrs. Sue Hamblin, 517½ Forest St., Eau Claire, Wis. 54701
 Zeta Alpha—Mrs. Robert Loh, 1146 N.E. Glen Oak, Peoria 61603
 Zeta Beta—Miss Ellen Henry, 805 Wilson, Menomonie, Wis. 54751
 Zeta Epsilon—Mrs. Michael Duda, 641 Fairview Dr., Greensburg, Pa. 15601
 Zeta Theta—Mrs. L. C. Meche, Claridge Apts., Huntsville, Tex. 77340
 Zeta Kappa—Mrs. C. F. Miskell, R.R. 1, Box 58, Ada, Ohio 45810
 Zeta Lambda—Mrs. W. R. Winstead, 3417 Brookview Dr., Rocky Mount, N.C. 27801
 Zeta Nu—Mrs. James Taggart, 415 Maple, Big Rapids, Mich. 49370
 Zeta Rho—Mrs. R. J. Vance, 7115 N. Congress, Kansas City, Mo. 64152
 Zeta Upsilon—Mrs. Gren Brown, Spring Valley, Minn. 55975
 Zeta Chi—Mrs. Robert Lewis, 112 Greenbrier Ave., Park Ridge, Wis. 54481
 Zeta Omega—Miss Nancy Hill, 426 Hewitt, Marquette, Mich. 49855
 Theta Alpha—Mrs. Orrie Koehlmoos, 908 Caroline Ter., Indianola, Iowa 50125
 Theta Gamma—Mrs. Ralph Kane, 29 N. Shore Ave., Danvers, Mass. 01923
 Theta Epsilon—Mrs. Kenneth Campbell, 1203 Greenwood Dr., Ruston, La. 71270
 Theta Zeta—Mrs. Frances Keller, 1165 Winhurst Dr., Akron, Ohio 44313
 Theta Iota—Mrs. Carl Smith, Varsity Shop, Cullowhee, N.C. 28723
 Theta Kappa—Miss Marilyn Smith, 7632 Dogwood Dr., New Orleans, La. 70126
 Theta Mu—Miss Mary Harris, 8150 W. River Rd., Brooklyn Park, Minn. 55430
 Theta Nu—Mrs. N. H. Feay, 1418 10th Ave., Moorhead, Minn. 56560
 Theta Xi—Mrs. B. J. Turner, 211 High St., Glenville, W.Va. 26351
 Theta Pi—Mrs. Hugh McCutcheon, Box 939, Minot, N.D. 58701
 Theta Rho—Mrs. Betsy Leach, 1865 Hill Dr., Eaglerock, Calif. 90041
 Theta Tau—Mrs. John Edie, Rt. #1, Arlington, Ohio 45814
 Theta Phi—Mrs. Stewart Hays, 4008 Tanglewood Ter., Chesapeake, Va. 23320
 Theta Psi—Mrs. Carl Reichard, 1130 Grant St., Ashland, Ohio 44805
 Iota Beta—Mrs. Ruth Murphy, 521 3rd Ave., Dickinson, N.D. 58601
 Iota Epsilon—Miss Marge Murphy, 1014 E. Kimberly, Kimberly, Wis. 54136
 Iota Theta—Mrs. Louise Benson, 93 St. James St., Mansfield, Pa. 16933
 Iota Kappa—Miss Linda Maguire, Pershing Ave., Califon, N.J. 07830
 Iota Nu—Mrs. Harold Tyler, 111 Chelsa Circle, Statesboro, Ga. 30458



Janet Smith, ΔΥ, is Prima Ballerina in Huntington, West Virginia. A senior at Marshall, she combines a full schedule in her Rehabilitation major with the teaching of dancing in Louisa, Kentucky.

Iota Tau—Mrs. Bonnie Milam, 6 Bee Mar Pl., Wheeling, W.Va. 26003
 Iota Upsilon—Mrs. R. Decker, 615 Jambolaya, Anaheim, Calif. 92806
 Iota Omega—Miss Suzanne Judd, 5715 D Bourbon Alley So. Jacksonville, Fla. 32211
 Kappa Zeta—Miss Billie Fairman, Rt. 1, Krum, Tex. 76249

ON CAMPUS

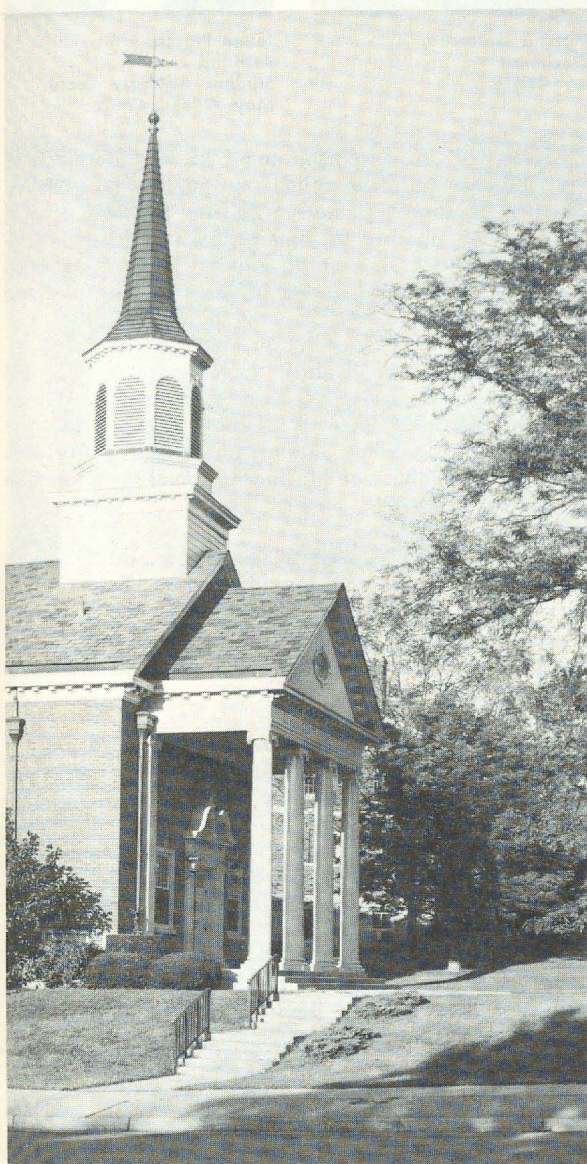
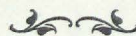

Sesquicentennial chapel on the Oxford campus of Miami University.

CENTRAL

ASHLAND—Theta Psi ranks first in Panhellenic scholarship competition. Named to *Who's Who in American Colleges and Universities* were President of Women's Student Government Kathy Helm; Greek Goddess Idene Deney Piazza; Beta Lambda President Lynn Lewis; and Student Senate Secretary Jenny Lawson. Panhellenic cited Theta Psi Wendy Leeper as Outstanding Greek Woman.

BALDWIN-WALLACE—Gamma Alpha placed first in scholarship and planned stops at Miami and Ashland while traveling to Ohio State Day. ΔZ s Marion Zijc, Kathy Schuff, Eileen Schneider, Robin Moore and Val Musat formed the vocal group "Czech Girls" and sing for various benefits.

BOWLING GREEN STATE—Fraternity little sisters are Becky Mowen, Robin Rinehart, Chris Kaminski and Barb Brunner, Phi Kappa Tau. Other little sisters are Chris Miller, TKE; Kyle Masterton, Jean Moore, Carolyn Baker, $\text{AT}\Omega$; Cathy Bennington, Barb Bennett, Sigma Phi Epsilon; and Jan Schaffer, Kathy Smith and Linda Harbaugh, $\Pi K A$. Lisa Vanderbilt is runner up to Sigma Chi Pledge Dream Girl. Members of campus honoraries are Teresa Stahler, Theta Sigma Phi; Majorie Frisch, Pi Omega Pi; and Cathy Bennington, Debby Hoppens, Sigma Alpha Eta. Gamma Tau raised \$250 for the annual chapter Gallaudet scholarship. Joining with Phi Delta Theta, \$200 was raised for Wood County Children's Home.

BRADLEY—*Who's Who in American Colleges and Universities* includes Zeta Alphas Barb Bergman and Roxie Marshburn. Officers in Angel Flight are Carolyn Young, pledge trainer; Susan Pulte, historian; Debbie Stein, information officer; and Lee Ann Kozak, comptroller.

CENTRAL MICHIGAN—Gamma Psi joined Lambda Chi Alpha to present a party for children in the Mount Pleasant State Home for mentally retarded.

CINCINNATI—Xi pledges welcomed Theta pledges from Ohio State for a week-end pajama party. Angie Head is a Phi Kappa Tau Sweetheart finalist, while Phyllis Snape is Delta Sigma Pi Sweetheart runner-up. Linda Crow is managing finances for the Panhellenic Council.



Gamma Kappa chapter president Barbara Thompson and Wendy Tepper entertain at the party for children held on Kent's campus.

EASTERN ILLINOIS—Head cheerleader Kathy Harro is joined by squad members Bobbi McKinney, Irene Zonger and Patti Dooley. Pink Panthers includes Cheryl Brinkmeyer, Debbie Schmidt, Anne Schoettler, Linda Gallis, Ruth Carstens and Janie Higgins. Kappa Delta Pi education honorary initiated Ruth Carstens, Marta Grigoroff, Carol Strohm, Susan Mendenhall and Sue Schnebel. Miss Illinois County Fair is Gamma Nu's Irene Zonger. Reigning fraternity sweethearts are Jo Clark, Acacia; Donna Parrish, Delta Sigma Phi; and Cindi Kamm, Delta Chi. Rocky Romero is a newly elected Greek senator.

FERRIS STATE—Cake baking, roller skating and a pajama party highlighted Zeta Nu's program for underprivileged girls.

FINDLAY—Theta Taus made and distributed valentines around the campus. A unique fund-raiser is selling and collecting tickets for home basketball games. Deborah Book was named to Alpha Psi Omega honorary.

FRANKLIN—Visits to University of Louisville and Miami proved enjoyable travels for Psi pledges. Jackie Funke is a member of Laurels, while Jennie Zink is treasurer of both Womens Recreational Association and ΣAE Little Sisters of Minerva. Other Little Sisters of Minerva are Linda Vaughan and Penny Rader.

ILLINOIS—Members of Theta Sigma Phi journalism honorary are Jan DeKnock, Marge Kumaki and Nancy Norkiewicz.

KENT STATE—Gamma Kappas entertained welfare children with a special Yuletide party. Both pledges and initiates presented baskets of canned goods to welfare for Thanksgiving.



Marsha Galebo, Ξ
Cincinnati
Ivy Chain

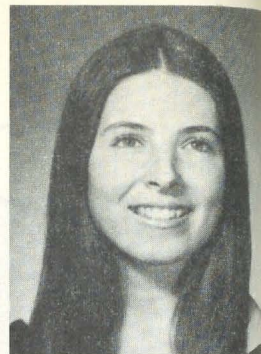

Idene Piazze, ΘΨ
Ashland
Student Advisory Board
May Queen Court

INDIANA—Kathy Johnson and Elaine Linderman will tour Europe with the famed singing Indiana Belles. Pamela Lampert is now with the Indiana Singing Hoosiers. Competing for 500 Festival Queen at Indianapolis were Carolyn Smith and Sherry Cole. Epsilon Anne Mascari is vice chairman and treasurer of Home Economics Club.

MIAMI—Dee Ann Dahill, chapter president, and pledge trainers Judy Borchert and Jeanne Dawson have been traveling to Wittenburg weekly to share pledge training ideas. Melanie McClure and Linda Heerd are members of Mariners, women's auxiliary to Navy ROTC.

MICHIGAN STATE—Beta Rho's new addition to its pledge program is rotating big sisters. Each initiate serves as a big sister to a pledge for one week. ΔΔ ranked second in scholarship. Little Sisters of Phi Kappa Psi are Ann Marie Krell, Valerie Sauck and Majore Stefan.

NORTHWESTERN—Alpha Alpha took third place in intramural Powder Puff football.

WAYNE STATE—Anne Marie Kurzyniec was crowned Homecoming queen with Joanne Sorentino on her court. Diane Ringle is Pi Kappa Alpha Dream Girl, with Joanne Sorentino also on the court.

WESTERN MICHIGAN—"Delta Zeta Welcomes U to Rush" banner adorned the Gamma Pi balcony recently. Plans are underway for an alumnae newsletter.

WITTENBERG—Beta Theta Pi Little Sisters are Carol Falcone and Marty Mohn. Kappa Delta Epsilon education honorary initiated Cynthia Fisher and Barbara Cook.

YOUNGSTOWN—Campus leader is Barbara Busch, a member of Student Council, Student Government Secretary and first runner-up to homecoming queen. Newspaper staffers are Cynthia Simcox, Vivian Ross and Donna Yurco. Kappa Sigma Sweetheart is Peggy Burke, while Janet Paros reigns as Engineering Sweetheart. *Who's Who in American Colleges and Universities* included Karen Kirkner.

EAST



Lyn Weidemann, Laurie Butcher, Janet Overholt, Betty Inglis, Mimi McCloskey turn out homemade hoagies assembly-line fashion during a campus hoogie sale which earned eighty dollars for Bucknell's Beta Theta philanthropy.

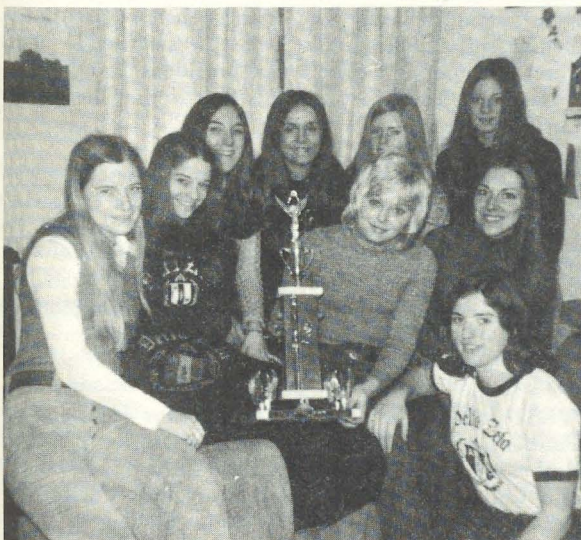

Zeta Phi sisters with their first place trophy in Slippery Rock's annual Greek Sing: Becky Wismer, Patty Gevenosky, Sharon Gills, Barbara Sale, Barbara Elliott, Jill Wagenhurst, Sue Dorazio, Lynne McClelland and Pam Kiser.

ADELPHI—Alpha Zetas recently hosted a discussion group for alumnae and collegiates from Adelphi, St. John's and Queens. The successful confab led to the invention of a mini-convention for Δ Zs in the metropolitan New York area. Chapter president Arlene Mehl was named to *Who's Who in American Colleges and Universities* and Sigma Alpha Eta speech and hearing honorary. Other members of honoraries are Louise Depardieu, Sigma Delta Pi Spanish honorary; Janet Friedman, Alpha Psi Omega, dramatics honorary; and Stella Ritsos, Delta Omicron music honorary. Alice Walker holds a history senate seat, while Janet Friedman is art editor for the campus newspaper. Alpha Lambda Alpha Fraternity at Queens chose Stella Ritsos as sweetheart.

BUCKNELL—Beta Theta Christmas Bazaar netted \$280 enabling a \$400 contribution to Speech and Hearing Department at Geisinger Medical Center.

CLARION STATE—Charlene Keyvinski is a member of the governing unit for dormitories. Individual Epsilon Thetas are donating time to tutoring of slow children and working with the mentally retarded.

DUQUESNE—Kappa Xi sponsored the campus competition for *Glamour's* Top Ten College Girls. Gemma Smith is a member of Phi Alpha Theta history honorary and the Inter-Dorm Council.

GLENVILLE—Theta Xi presented "Roaring Twenties" skit for the Centennial Convocation celebrating the college's 100th anniversary.

INDIANA OF PENNSYLVANIA—Ellen Fenton captured the female lead in "You're a Good Man Charlie Brown." She is also a member of Alpha Psi Omega dramatics honorary. Millie Wandel is a member of Phi Beta Lambda business honorary, while Millie Lynch is secretary of Gamma Rho Tau. "Operation Uplift" volunteers are Barb Buechele and Debbie Wardle. Gamma Phi participated in Theta Chi marathon with proceeds going to charity.

LOCK HAVEN STATE—Theta Chis filled the campus with new projects as they sponsored a pie-eating contest, a toy workshop, baked potato sale, candy sale and two all college dances. Non Greeks participated in a Δ Z sponsored dormitory sing-in. Δ Z placed third in Δ XA Aquacapers. Linda Dicks is a student director for campus productions "The Miser" and "The Matchmaker," while also a staff member of the college television station.

MAINE—Kappa Delta Phi education honorary selected Gloria Tatarian and Jill Longstaff. Member of Phi Beta Kappa is Bonnie Haskell. Alpha Upsilon pledges sponsored a valentine party for all Greek pledges.

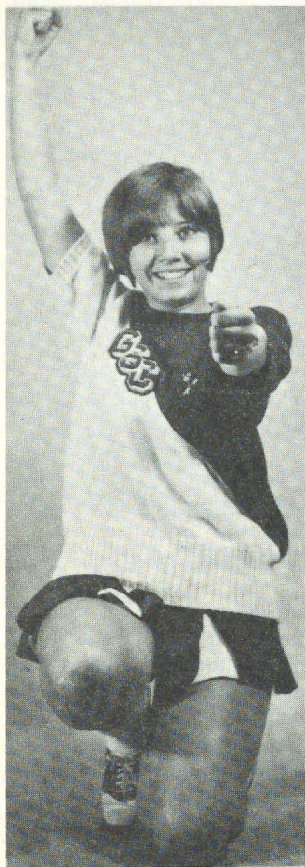

Sharon Catalano, $\Theta\Sigma$
Glenville
Cheerleader

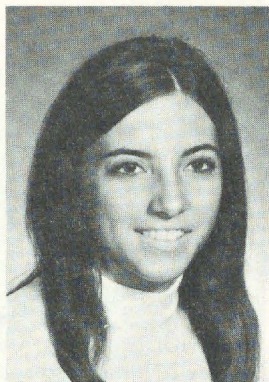

Barbara Fabrizi, $\text{I}\Delta$
Edinboro
Junior Class Secretary

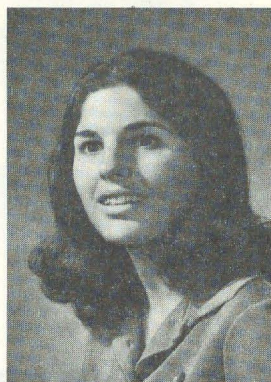

Janet Friedman, ΔZ
Adelphi
Alpha Psi Omega
Delphian Arts Editor



Bonnie Haskell, $\text{A}\Upsilon$
Head Cheerleader
Maine

MANSFIELD STATE—Iota Theta participated in Christmas Panorama with their theme "The Magic of Christmas." Fraternities and sororities were presented with Yuletide cookies.

NEW HAMPSHIRE—Theta Gamma placed second in intramural powder puff football. Second place in the 32 hour dance marathon went to Gail Breed.

PITTSBURGH—Delta Sigma Chi little sisters include Barb Klinger, Diane Brown, Debbie Carroll and Angyne Schock. Omicron Terrie Amelio is Sweetheart of Delta Phi. Beta Beta Beta biology honorary chose Connie Monda.

QUEENS—Breaking from tradition of pledge skit competition, sororities devised a plan to better pledge-ships. ΔZ then created a skit of Golden Book story characters and presented it at children's wards of local hospitals. Panhellenic publicity chairman and Cotillion Queen is Susan Zaremba. Barbara Brown is Panhellenic veep. Phi Beta Kappa tapped Margaret Dunleavy.

RIDER—Active in student government are senators Donna Dupignac and Marcia Sandler, while Barbara Augenblick is Judicial Council Chairman. Panhellenic officers are Ellen Bailey, recording secretary, and Sandy Solomon, corresponding secretary. Deborah Borgstrom reigns as Phi Sigma Epsilon Sweetheart, while Sandra Solomon is Sweetheart of Zeta Beta Tau. *Who's Who in American Colleges and Universities* named Marcie Sandler, while Tri Beta biology honorary chose Judith Neubauer.

ST. JOHN'S—Seven Iota Betas named to *Who's Who in American Colleges and Universities* were Maria Perretti, Ann Garvin, Laura LaRosa, Kathie Rouse, Maureen Healy, Mary Ellen Duffy and Patricia Ross. Kathie Rouse is Miss Glamour and Laura LaRosa Homecoming Queen. The highest honor on campus, membership in President's Society, was earned by Maria Perretti. Student Council vice-president is Laura LaRosa. ΔZ placed first for the fourth year in Gamma Chi Song Festival.

SLIPPERY ROCK—Zeta Phi captured first in annual Greek Sing with their rendition of "If We Only Have Love." Linda Hendrickson placed second in ΔXA Go Go Contest.

WEST CHESTER STATE—Along with six other sororities, Iota Rho helped stuff ten thousand envelopes for the March of Dimes.

WEST LIBERTY STATE—Honors for Iota Tau are Panhellenic Scholarship Award, citation as College Ambassadors, first in bowling, and third in Intramurals and College Bowl. Campus editors are Marilyn McWhorter, newspaper, and Debbie Wilson, magazine. Jennifer Colaizzo is student government treasurer, while Kathy Ellis is Panhellenic treasurer and Special Education president, Kim Keller presides over Delta Psi Kappa physical education honorary. National

WEST



Gamma Xi officers at New Mexico State look bursting to go. Left row, top to bottom: Dobina Myers, Elaine Dahlquist, Kathy Ballard, Cay Botwinis, Paulette Jaramillo. Middle row: Cathy Harrell, Cheeta Northrip, Terri Serna. Right row: Diane Sonnamaker, Melody Dean, President Marta Gonzales, Kristine Follett, Nancy Sylvester.

Twirling Champion and State Solo and Ensemble winner is Gail Horner. Delta Chi auxiliary officers are Carol Mahlke, recording secretary; Linda Hager, treasurer; and Ruth Ann Healy, social chairman. Lambda Chi Alpha Crescent Girls chose Judy Irby, president; Sharri Shackley vice-president; and Diane McCutcheon, secretary. Miss West Liberty is Diane McCutcheon, while Suzy Jackson reigns as Homecoming Queen. Honorary Gahisti Onontio selected Lin Wise, Emmie Giligan, Becky Falbo and Kathy Tallman. Linda Beabes and Joanne Rapp are members of Chi Beta Phi science honorary.

WEST VIRGINIA INSTITUTE OF TECHNOLOGY—
Iota Pi boasts 100% initiation.



Margaret Whitlow, ΔΦ
Northeastern Oklahoma
Miss Calendar Girl



Debbie Jackson, ET
Central Oklahoma
Bronze Book Queen

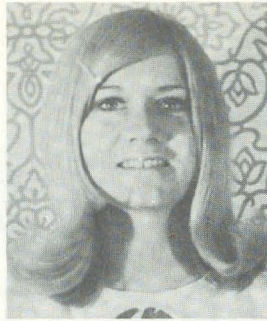

Helene Veszie, BI
Arizona
University Hostess
Dean's List
Mortar Board



Holly Dieken, AE
Oklahoma State
Home Ec President
Phi Upsilon Omicron
FNIA Student of Month

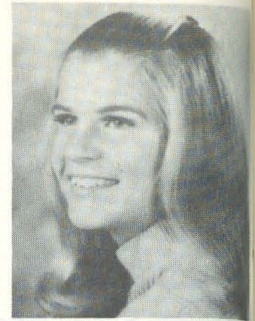

Robbie Reese, ΔΘ
Houston
Panhellenic President
Who's Who
Mademoiselle College Board
Mortar Board

ARIZONA—*Tucson Daily Citizen* featured pictures of Beta Iotas working with their new philanthropy, a Sunday school room for the deaf. ΔZ placed first in Spring Sing and Coed Volleyball. Campus leaders include Jane Loy Barlow, president of Music Educators National Conference and treasurer of Sigma Alpha Iota. Christine Andrew is Panhellenic vice-president and member of Spurs. Phi Beta Kappa chose Trena Jewitt Allen, while Spurs tapped Melinda Gates. Dione McCarty holds membership in freshman honorary Alpha Lambda Delta, while Ellen Turner is a member of physical education honorary Delta Psi Kappa. Harriet Reich is a varsity cheerleader and Martha Gunter a senator. Fraternity little sisters are Monte Hatcher, Christine Andrew, Kappa Sigma; and Ellen Turner, Jane Barlow, Kerry Concannon and Jan Winger, Chi Delphians. Kaydettes are Sue Gordon, Ellen Turner and Teri Smith. University Hostesses include Sue Gordon and Beth Veazie. Dione McCarty is a member of modern dance honorary, Orchesis, while Peggy Howe is one of three top women fencers on campus.

CENTRAL STATE—Tiaras, junior scholastic honorary, chose Epsilon Upsilon Becky Edmiaston, Mary Hoagland, Kathy O'Malley, Janice Woofter and Gail Kingsolver. Officers and charter members of Sigma Delta Chi journalism honorary are Donna Rynda, Quill correspondent, and Gail Abney, secretary. Acacia Fraternity elected Jill Powers as Chapter Sweetheart and Debbie Case as Pledge Class Sweetheart. Debbie Jackson is a Bronze Book Queen finalist. ΔZ placed second in scholarship.

CHICO STATE—New members of Host and Hostess, official campus representatives, are Janet Keppel and Peggy Gorman. Peggy serves with Helen Harbarts on the steering committee for the major celebration, Pioneer Week. In charge of Associated Student Body activities is Delta Chi Debbi Ellis.

FRESNO STATE—Presidents of campus organizations are Pamela Austin, Home Economics Club, and Sheila Smith, Sigma Alpha Epsilon Little Sisters. Candy Weis is a new appointee to Student Faculty Advisory Board.

San Francisco alumnae presented scholarships to Epsilon Epsilons Dottie Corell, Patty Dismukes, Susan Dutton, Joyce Wood and Judy Mitchell.

HOUSTON—Delta Theta Robbie Reese, Panhellenic president, has been named to *Who's Who in American Colleges and Universities*. She is also a finalist for Top Ten Students, Golf Queen and Houston Honey.

NEW MEXICO STATE—Phi Beta Kappa, national honorary for seniors in the top fifth of the graduating class, tapped Gamma Xi Jeanene Close.

NORTH COLORADO—Sigma Phi Epsilon Daughters of the Black Heart include Kathy Bean, Mary Ann Betencourt, Karen Harvey, Cheryl Piotter and Susan Avers. Honor students are Karen Harvey, special education; Cheryl Piotter, business and junior honorary Chandelle; Pat Duncan, Theta Pi Theta home economics honorary; and Lynn Nuding, Gold Key. Ski Club roster includes Linda Carter, Ann McEvoy, Chris Cassotti and Anne Pretti. Chris Aquirre is assistant promotion director for campus television station and member of the Broadcasting Guild. University Choir includes Debbie Adcock, also a member of Sing-Out, campus vocal group. Delta Xi pledges sponsored an "All You Can Eat" breakfast for Greeks on campus as a fund raiser.

NORTH TEXAS STATE—A unique fund raiser for Kappa Zetas is working concessions at Dallas Cowboy home games. Twenty per cent of the chapter earned a 4.0 average for fall semester. Sandy Mathews is a Student Government assemblyman and chairman of the Spirit and Hospitality Committee of Student Activity Union. Miss Silsby, Texas is Patricia Elaine Pickette.

NORTHEASTERN STATE—Margaret Whitlow is 1972's Miss Calendar Girl. This is the third year out of four for Delta Phi to capture the honor. Secretary of Student Senate is Nancy Thompson, while Sue Ellen Byrd is secretary for Music Educators National Conference. Honorary memberships are Nancy Thompson.

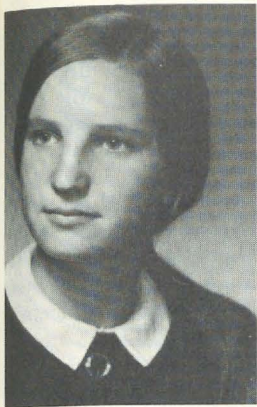

Ellen Turner, BI
Arizona
Spurs, Kaydettes
WRA Board
Delta Psi Kappa, Chimes

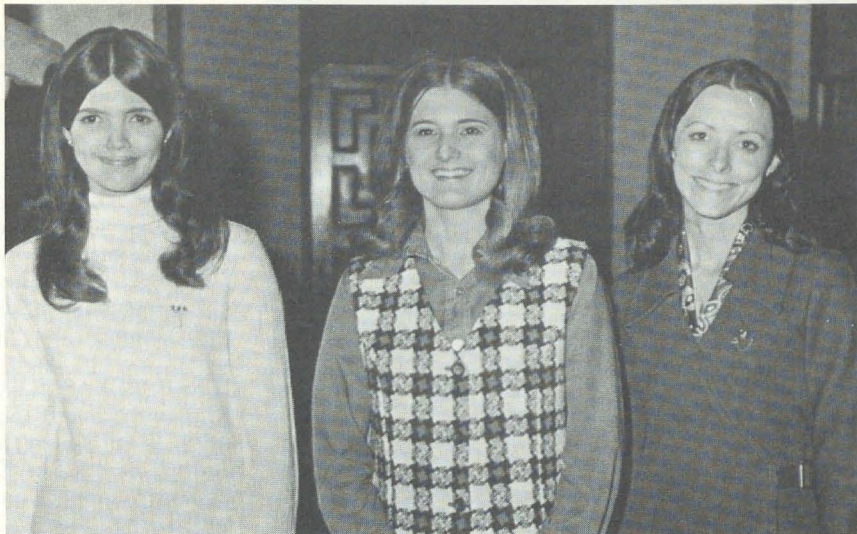

Alpha Chi honorary chose three Iota Alphas at San Marcos, Susan Peery, Cheryl Henry and Teresa Stanford.

Phi Alpha Theta; and Kathy Cooper, Nancy Thompson, Janice Gamble, Brenda King, Chris Mitchell and Kathy Mehlhorn, Rho Theta Sigma. Fraternity little sisters for Sigma Tau Gamma are Melinda Smith, Sandy Thompson and Alicia Bacon. Sisters of the Shield are Diane Fiveash, Patty Forman, Kathy Raye, Nita Towry and Debbie Smith.

NORTHWESTERN STATE—*Who's Who in American Colleges and Universities* tapped Delta Omicrons Sharon Davis and Kay White.

OKLAHOMA STATE—Campus leader is Laurel Dieken, corresponding secretary of Associated Women Students, and first vice-president of honorary Lassos and Larriets. She is also a member of Alpha Lambda Delta and Womens Rights Commission. Organizational officers are Kay Arnold, Kappa Delta Pi president; Holly Dieken, Student Home Economics president and Phi Upsilon Omicron treasurer; and Barbara Berrettini, Rodeo Club secretary. First vice-president of Associated Women Students and Orange and Black Quill secretary-treasurer is Nancy Craven. Other members of honoraries are Kay Arnold, Mortar Board; and Carolyn Gang, Lassos and Larriets. Electrical Engineering Queen is Kay Arnold, while Kay Salyer is a semi-finalist for Freshman Queen. Alpha Gamma Rho chose Sonia Sayers as sweetheart. Sonia is also a finalist for Campus Clodia. Officers for fraternity auxiliaries are Gail Linnemann, Kappa Alpha vice-president; Sonia Sayers, Alpha Gamma Rho secretary; Susan Southard, Alpha Gamma Rho rush chairman; and Sharmi Bell, Delta Upsilon secretary. Other little sisters are Sherry Trenfield, Phi Kappa Tau; Joyce Cook, Alpha Gamma Rho; Debbie Rice, Lambda Chi Alpha; and Marilyn Hawk, Kappa Sigma.

OREGON STATE—Claudia Grossnicklaus is Panhellenic president while serving on Living Group Presidents Council and New Students Program Committee. Recreational honorary Orange O tapped Sue Hoxie and Sue Gill. Sue Gill also holds membership in Tau Beta Sigma honorary. Journalism honoraries Sigma Delta Pi and Theta Sigma Phi selected Kay Stowers for membership. Evalynn Aldrich is an Army Sponsor and on the Army Sponsor Corps Drill Team. Chi placed first in the AXA Housemother Kidnap with proceeds going to charity.

PAN AMERICAN—Campus beauties and queens include Mary Bentley, Tennis Co-ed; Sherly Shultz, Bronco Queen runner-up; Ruby Sarabia, Intercollegiate Knight Princess and Duchess of Carrot in the Texas Citrus Celebration. Phi Sigma Kappa sweetheart is Linda Nelson. *Who's Who in American Colleges and Universities* tapped Theta Omicron Mara Leesa Propst. Liz Ann Henry is a yearbook staff member, while Laura Garcia handles public relations for the Wesley Foundation.

SOUTHWEST TEXAS STATE—Secretary of Associated Women Students is Linda Leake, while Sally Ehler is a senator. Alpha Chi scholastic honorary chose Teresa Stanford, Ann Keeter and Cheryl Henry. Cheryl was also a finalist in the Miss SWT pageant. Phi Mu Alpha Sinfonia Sweetheart is Teresa Stanford. Fraternity little sisters from Iota Alpha are Linda Di-Rosa, Kappa Sigma; and Megan Spencer, Tau Kappa Epsilon.

STEPHEN F. AUSTIN—Turtles are popular with Zeta Psi pledges as they receive colorful turtle pillows and construct turtles for signatures.



These six members of Iota Alpha chapter were in the filming of a movie as part of the Southwest Texas State University Strutter precision dance team. Their dance sequence will be used in a documentary. These Strutters Karen Andress, Bebe Hale, Ann Vandeventer, Micki Gautney, Toni Gautney and Cindy Granger are noted for their snappy routines and precision high kicks. They have performed on television and at the Dallas Cowboy-San Francisco football playoff.

SOUTHWESTERN—Gamma Zeta again created delightful valentines for all members of the faculty. Mary Cook was tapped for Alpha Chi honorary, while Janice Applin is member of University Christian Movement Steering Committee.

TEXAS—Alpha Taus Nancy Wranitzky, Marla Munneke, Valerie Newman, Celita Brock and Janet Rosenbaum are members of Student-Faculty Committee Projection. The committee is designed to provide a channel of communication between the Austin community and campus.

WEST TEXAS STATE—Jeri Vaughn, Mary Karen King and Susan Fangio all placed in the top ten in the Miss WTSU pageant. New fraternity sweetheart is Judy Gossett, Phi Delta Theta. Alpha Chi national honorary tapped Sandi Hulen and Sherry Meyers, while *Who's Who in American Colleges and Universities* selected Sue Lust Summers. Campus secretaries are Patti Short, Young Democrats, and Sandi Hulen. Foreign Students Association. Zeta Zeta ranked second in scholastic competition.



Officers of Epsilon Upsilon chapter at Central Oklahoma study the book in preparation for their new term: Becky Edmiaston, President Gail Kingsolver, Janice Woolfter, Pat Dannels, Annette Darwin, and seated Gail Abney.



Laurel Dieken, AE
Oklahoma State
AWS Secretary
Dean's Honor Roll

SOUTH

ALABAMA—Alpha Gammas are filling the roster of numerous campus honoraries. Members of Alpha Lambda Delta are Mary Temple, Heidi Glasson and Linda and Glenda Hamner. Maureen McNeil is a member of Chi Delta Phi English honorary and Phi Alpha Theta history honorary. Alpha Epsilon Delta, pre-medical, pre-dental honorary, chose Charlotte Skelton. Emilil Lawson is a member of Sigma Delta Chi journalism honorary. Linda and Glenda Hamner also hold membership in Phi Chi Theta marketing honorary. Susan Barton is a member of Pi Mu Epsilon. President of Associated Women Students and Executive Secretary for Student Government Association is Lynda Pruitt. She was also named to *Who's Who* and Mortar Board. Fraternity little sisters include Cheney Snow, Sigma Phi Epsilon; Sherry Plyler, Delta Tau Delta; Rebecca Kirchner, Delta Chi; Donna Davis, Chi Phi; and Maureen McNeil, Phi Kappa Psi. First runner-up to Beta Theta Pi sweetheart is Debby Taylor. Alpha Gamma pledges captured the sought-after Spirit Trophy.

AUBURN—Gamma Sigma Sigma, women's service organization, is well staffed with Beta Xis. Susan Owens is president, joined by Debby Orr as assistant secretary. Candace York is devotional chairman and Emily Caldwell, parliamentarian. Treasurer of Gamma Sigma Sigma pledge class is Cathy Roberts. Lene Wood ranked in the top six for Delta Sigma Phi Dream Girl, while Brenda Lake was in the top five for Delta Tau Delta Sweetheart. Little sisters are Pam Wasley, Delta Sigma Phi, and Becca Tyson, Theta Xi. Tapped for Alpha Lambda Delta freshman honorary were Margaret Purcell and Deborah Nelson. Lambda Tau lab tech honorary named Ann Allison.

BIRMINGHAM SOUTHERN—Mortar Board members are Sandy Sceal and Susan Growmeyer. Marion Palerio was named to the German honorary. Best Dressed Ganstress at the Alpha Chi Omega casino party was Patricia Costello. Carol Avirett took five ribbons at the campus swim meet.

BRENAU—Elizabeth Denmark is heading the yearbook, with Yvonne Cole as assistant editor of layouts. New secretary of Student Government Association is Pam Hemming, also a May Court member. Alpha Omicron placed second in the annual volleyball tournament.

EAST CAROLINA—Zeta Lambda placed first in scholarship and Lambda Chi Alpha Field Day. Named to *Who's Who in American Colleges and Universities* are Jerri Jones and Barbara Gouge.

FLORIDA SOUTHERN—Sigma Phi Epsilon Sweetheart is Beta Mu's Donna Jewel.



The University of Alabama swim team has its own group of female helpers called Tide Teammates. Alpha Gamma members are Glenda and Linda Hamner, co-captain, Sherry Plyler, Carol Morris, and Ragna Hunt.

FLORIDA STATE—National officers in L'esprit de Corps ROTC affiliate are Nancy Calton, president; Marti Riordan, vice-president; and Janie Roche, treasurer. Associate Justice of Honor Court is Karen Smith. *Who's Who in American Colleges and Universities* tapped Sha Nicholson. Members of Mortified are Linda Magness and Karen Huston. Official FSU hostess organization, Village Vamps, includes Mikki Rossicka, Margie Calhoun, Karen Huston and Joanne Phillips.

GEORGIA SOUTHERN—Iota Nus boast of fraternity little sisters galore. Representing Delta Tau Delta are DeeDee Bell, Brenda Burton, Nancy McDonald, Judy Waddell, Melody Jackson, Tina Schmell, Cathy Ergle and Barbara Poole. Kappa Sigma little sisters are Debbie Millican and Gayle Grovner. Sigma Phi Epsilon named Debbie Culverhouse, Holly Ruoff and Sue Womack as little sisters. Georgia Southern's Maid of Cotton entry is Diane Reid. House Council vice-presidents are Barbara Poole and Rita Shook. Freshman Class secretary-treasurer is DeeDee Bell. Phi Upsilon Omicron honorary tapped Bonnie Maloney and Diane Reid. ΔZ placed first in scholarship and second in hot dog eating contest.



Belinda Ausley, B.E.
Auburn
Panhellenic President
Who's Who
Greek Forum chairman

GEORGIA STATE—Silver Fleet, official campus hosts and hostesses, selected Sue Saggus, Diane Davis and Linda Adams as members. Belle Corps includes Cherrie Colvin, Joanne Scanlon, Louanne Harkins, Pam Humphries, Shelly Nixon, Ellen Robertson and Sharon Dodd. A semi-finalist in Atlanta's Miss Dogwood Festival is Janice Moody. Kappa Sigma Sweetheart is Jan Mayo Metcalf. Delta Delta's faculty advisor, Mrs. Hilda Dyches, was cited by Zeta Phi Eta Fraternity with a National Distinguished Service Award.

LIVINGSTON—Miss Livingston University is Linda Hutchinson, with June Seals as runner-up. Linda is also a member of *Who's Who* and TKE Sweetheart. Charlotte Drinkard was named to *Who's Who in American Colleges and Universities*. First runner-up to yearbook beauty is Cathy Renfro. Beauty favorites include Wanda Pearson, Lorri Hendrix and Sue LeMaster.

LONGWOOD—Epsilon Tau's Karen Dale is Panhellenic president and member of history honorary Pi Gamma Mu.

LOUISIANA STATE—Associated Women Students elected Deborah Rowell treasurer and Leslie Basanez representative. Nedra Ourso is College of Business veep and Marketing Club president. Tapped for Sigma Delta Chi and Theta Sigma Phi journalism honoraries was Carol Fenton. Carol also serves on Student Government Traffic Appeals Board. Recipient of Mortar Board Scholarship is Cathy Duvic. Debbie Dupre is Theta Xi Sweetheart, with Dianne Hadskey on her court. Fraternity little sisters are Susan Murphy, Ann Champagne, Theta Kappa Epsilon; and Claudia Yoste and Lynn Wilder, Phi Gamma Delta.

LOUISIANA STATE-NEW ORLEANS—Philanthropy projects included a party for wheelchair students and participation in a 25 mile "Walk for Mankind." City wide chairman for the walk was Estelle Egan. Named to Alpha Theta Epsilon, scholastic honorary, were Jo Anne Adams, Janet Boulet, Paula Boulet, Linette Cucinello, Becky Eiserloh, Jane LaBruyere, Denise McNaughton, Peggy Seay, Kitty Williams and Marg Ann Wright. Alpha Lambda Delta tapped Peggy Seay and Robyn Evans. Greek Editor for the yearbook is chapter president Sheila Cain. Janell Memleb has captured a role in production of "One Flew Over the Cuckoo's Nest." Theta Kappa again placed top in scholarship.

LOUISVILLE—For the fifth year Beta Gammas are intramural hockey champions. Other trophies for ΔZ include second place in golf and badminton. Free throw honors for the second year went to ΔZ. ΔZ still remains number one in scholarship. Tapped for Cwens are Kate Barrett, Diana Hart, Sara Morsey, Robin Harris, Joanne Piesel, Sharon Reinhart and Nichele Resch. Angel Flight officers are Kathy Wimberg, operation officers, and Michele Resch, historian. President of Enter-Resident Dorm Committee is Diana Hart, also a new member of Angel Flight. Air Force ROTC Little Colonel is Karen Westerfield. Sara Morsey is a student senator and chairman of Spring Choral Festival. Theta Tau Fraternity chose Caroline Mullins as a little sister. Mortar Board tapped Jean Merritt and Sandy Hollen-sead.

MEMPHIS STATE—Alpha Tau Omega Little Sisters of the Maltese Cross are Donna Reed, Mona Myers, Katherine Perkins and Sue McDonald. Angel Flight selected Debbie Lanier, Jennifer Wills, Marie Brunette and Tana Wheby. Donna Reed is Panhellenic veep.

MOREHEAD STATE—Kappa Taus are presenting monthly birthday parties for patients at the Daniel Boone Convalescent Home.

SOUTH CAROLINA—Miss Garnet and Black is Beta Delta Carol Hancock. Traveling with the USC Concert Choir to Disney World were Fredna Timmerman and Carol Parkman. Rita Harleston and Cindi Singleton are members of Mermaid Fleet. Pledge Trainer Dianne Lide has created a small pledge book entitled "Are You Ready to Go Active?"

SOUTHERN MISSISSIPPI—Charter members of Angel Flight are Dale Langdon, Paula Vaughn, Donna Poole and Millie Baun. Les Esprit de Corps initiated Derinda Simmons and Susan Harmon. Freshman honorary Alpha Lambda Delta selected Shelley Campbell and Janet Broadhead for membership. Epsilon Mu presented the Special Education Department with a two-way mirror.

SOUTHWESTERN LOUISIANA—Martha Lewis, Delta Kappa, is new state president of Association of Student Nurses. Reigning on Phi Delta Theta Spring Court were Simone Little and Julie Bethune.

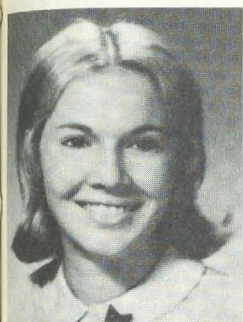

Carol Fenton, Σ
Louisiana State
Sigma Delta Chi
Theta Sigma Phi

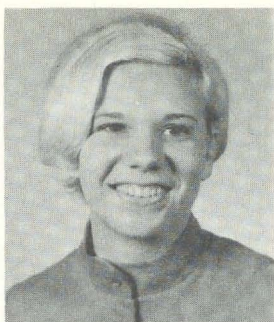

Irene Bourne, EM
Southern Mississippi
Who's Who



Mary Terry, EM
Southern Mississippi
Who's Who

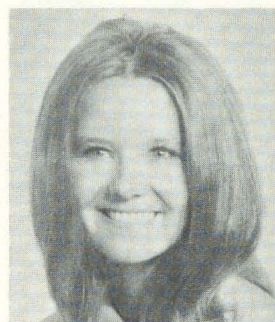

Debbie Hanson, $\Sigma\Xi$
Miss Lenoir Rhyne
Miss Hacaawa
ACE president
President's committee
Dean's List

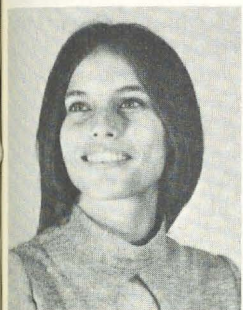

Linda Hutchinson, KA
Livingston
Who's Who



Brenda Vicknair, KA
Nicholls State
AWS Secretary



Deborah Rowell, Σ
Louisiana State
AWS Treasurer
Pi Delta Phi
Dean's List

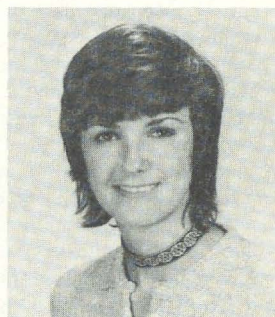

Carol Hancock, BA
South Carolina
Miss Garnet and Black

STATE COLLEGE OF ARKANSAS—Epsilon Xi was awarded \$100 and a trophy for sponsoring the best Junior Miss pageant in Arkansas. Miss Conway City Beautiful is Debbie Purtle, with Rhonda Love as runner-up. Association of Christian Student maids are Nancy Connor, Becky Braswell and Karen Rippey. Laura Lee Cecil was elected ROTC sponsor.

TENNESSEE—Animal cookies or cakes went to Beta Lambdas at their annual scholarship dessert party. Top scholars got cake while lower grade earners received animal cookies. Margo Felton is president of Delta Upsilon Little Sisters of the Seven Stars.

VIRGINIA POLYTECHNIC—Kappa Sigma Stardusters are Joan Hitt, Carolyn Nickell, Donna Horn and Brenda Minor. Treasurer of Women's Interdormitory Council is Kathy Collins. To learn more about Delta Zeta, Kappa Theta pledges visit each officer and committee chairman and discuss her duties.

WESTERN CAROLINA—Theta Iota wished a Happy Valentine's Day to the entire university by making large valentines and placing them around the campus. Pi Kappa Phi little sisters are Jan Bumgarner, Becky Heafner, Sue Banister, Judy Rayfield and Gina Biggers.

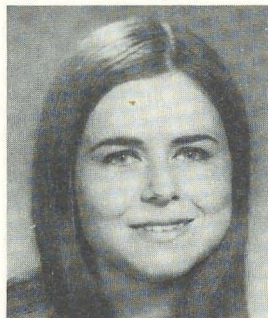

Martha Lewis, ΔK
Southwestern Louisiana
State President
Student Nurses Association



Debbie Raziano, KA
Nicholls State
SGA Union Board

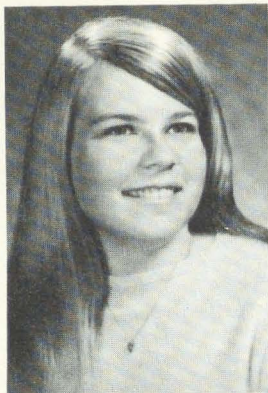

Sue Kuether, ZΧ
Wisconsin-Stevens Point
Who's Who

MIDWEST



Sophie Zvonar, Ψ
North Dakota
President
Phi Upsilon Omicron

CENTRAL MISSOURI—Delta Zeta's candidates rank high, as Helen Luszczek placed third in Missouri Ski Queen Pageant. Another Epsilon Gamma candidate, Mary M. Moore, was runner-up to Best Dressed Coed. Members of both ΑΑΔ freshman honorary and Alpha Phi Delta sophomore honorary are Jeanne Rooney and Mary M. Moore. Also on Alpha Phi Delta's roster are Barbara Campbell, Peggy Head, Dianne Davis and Karen Moore. Chapter President Ann Dickman was tapped for *Who's Who in Greek Fraternities and Sororities*. Organization officers include Dianne Davis, Association of Childhood Education treasurer; Peggy Head, ΚΟΦ honorary secretary; and Mary Duke, ROTC auxiliary president. ΔΧΑ chose Jackie Haysler and Cindi Hansen as Crescent Girls. Sigma Phi Epsilon has Jeanne Rooney as a little sister. ΔΖ members of Aquanettes, swim team time keepers, are June Moran, Peggy Head, Jeanne Rooney, Ann Dickman, Jane Sumpter and Mary Moore. ΕΓ placed first in volleyball.

DICKINSON STATE—a unique March of Dimes fund raiser was a campus valentine telegraph service sponsored by Iota Beta. Pat Paraskeva is Miss Dickinson, a Theta Chi little sister and on the Union Board of Governors. ΘΧ Dream Girl and a cheerleader is Coila Leslie. Lois Laub is also a Theta Chi little sister. ΔΖ won the cheerleading trophy at two home basketball games.

FORT HAYS STATE—Delta Omega placed second in scholarship with 29 of 40 initiates taking Dean's List honors. Members of campus women's basketball team are Mary Morrish and Susan Blazer.

HARRIS TEACHERS—Epsilon Etas sponsored a Christmas party for children at St. Henry's Church.

IOWA—Iota pledges redecorated the first floor powder room as a surprise for members.

IOWA STATE—Miriam Jones placed first in Varieties, a month long talent competition. Beta Kappa pledges, in a constructive take-over, redecorated the cook's apartment.

KANSAS STATE TEACHERS—Sharon Roza, member of *Who's Who*, Pi Beta Lambda and Spurs, is National Cardinal Key treasurer. Miss Rodeo Kansas is Barbee Doudican. Deborah Green is a finalist for Miss Kansas USA, while Paula Harper and Diane Johnson are finalists for Miss E-State Emporia. Phi Sigma Epsilon Sweetheart Kathy Zoglman is joined by fraternity little sisters Trudy Becker and Mary Mulvenon. Other little sisters are Kathy Aldrich, ΔΣ, and Mary Ann Coleman, TKE. Honoraries on campus tapped Diana Johnson, Cardinal Key, and Marilyn Higgins, Marcia Crawford, Spurs. Home economics honorary Theta Epsilon selected Terry Mallein. Linda Belt and Glenda McCauley are members of KME math honorary. Other members of honoraries are Cheryl Hannah, BBB; Betty Bauman and Diana Johnson, Psi Chi; and Kathy Aldrich, Sharon Bartoski, Betty Bauman, Carol Fassel and Trudy Becker, Pi Lambda Theta. Delta Phi placed second in campus scholarship.

MISSOURI-ST. LOUIS—Iota Xi took top honors in "Meet the Rivermen Contest" for basketball spirit and support. Marilyn Martin is president of Sigma Tau Gamma's Sweetheart Club, while Kathy Baldridge won the Pi Kappa Alpha pie eating contest.

MISSOURI WESTERN—Kappa Nus teamed with Lambda Chi in a March of Dimes fund-raiser. By creating a wishing well and using the slogan "Make a Wish—Crippled Children do Everyday," over \$165 was raised in one day.

MORNINGSIDE—State vice-president of SISEA is Rhonda Wiese. Sally Nordstrom is Orientation Director and Nancy Irwin is chairman of Agora Carnival.

NEBRASKA WESLEYAN—Beta Tau celebrated Christmas with an oriental dinner, highlighted with chop suey, oriental decorations and Chinese hats.

NORTH DAKOTA—Campus presidents include Kathie Ryckman Anderson, Mortar Board; and Sophie Zvonar, Phi Upsilon Omicron. Vice-presidents are Joan Avery, Choral Union, and Diane Thomte, Panhellenic. Mary

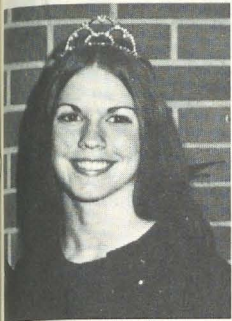

Pat Paraskeva, IB
Miss Dickinson
Union Board Governors



Joanne Allers, ZX
Wisconsin-Stevens Point
University Activities
Tours Chairman



Sharon Roza, ΔΠ
Kansas-Emporia
Cardinal Key



Kendra Meyer, KN
Missouri Western
Majorette

Martin captured the lead in the campus musical "The Boyfriend." Member of honors program is Lesley Martinson. Miss Congeniality in the Miss Grand Forks pageant was Ava Abernathey, while Theta Chi elected Paula Power Pledge Princess. Upsilon placed second in the broomball tournament at King Kold Karnival.

NORTHWEST MISSOURI—Janice Lyon is Sailor Ball Queen for Delta Sigma Phi's annual Sailor Ball. Presiding over Panhellenic Council is Gayle Ballentine. Epsilon Rho donated \$200 for a therapeutic machine at St. Francis Hospital.

SIMPSON—*Who's Who in American Colleges and Universities* selected Theta Alpha Cindy Bass. Debby John and Karen Claney are new initiates in Sigma Tau Delta, English honorary. A new pledge week consists of individual pledge philanthropic projects.

WINONA STATE—"An Old Fashioned Love Song" was the theme of the ΔZ sponsored Valentine's Dance. Kathy Starr is TKE Playmate and Sally Ann Berens, Greek Week Secretary. Ann Cuckie will be a National ΔH delegate to India.

WISCONSIN-EAU CLAIRE—Having the nation's top basketball team paid off for Epsilon Omegas. Their fund-raiser consisted of a contest to guess the final score of an upcoming game. The winner received a basketball signed by all team members. Members of campus honoraries are Kathy Endres, Joy Olson, Phi Beta Lambda; and Kristine Boetcher, secretary of French National Honor Society. Dianne Koplin was named to CAPS, senior honorary, and Gamma Tau Upsilon, geography honorary. On the President's Board are Student Senator Sara Manthey and Sharon Roberts. Dormitory Judicial Board members are Kim Barclay and Karen Anderson. *Who's Who Among American Stu-*

dent Leaders tapped Epsilon Omega president Jillyne Sciuti. Miss Indianhead Country Princess is Mary Alice Tsosie.

WISCONSIN STATE-LACROSSE—Zeta Omicrons hosted Wisconsin State Day in March. Barbara Taylor traveled to Wisconsin State Women's Gynmastic meets and brought home one first and two second places.

WISCONSIN-STEVENSON—Kathy Nomady is one of six state finalists for Fairest of the Fair Contest. She also reigns as County Dairy Days Queen and Medford Mink Princess. *Who's Who* tapped Sue Kuether. Serving on the Student-Faculty Advisory Committee for Home Economics are Kathy Hering and Joanne Allers. Joanne also represented the campus at national convention of National Entertainment. Zeta Chi placed first in scholarship, while "Love the Point" buttons proved profitable fund-raisers.

WISCONSIN-WHITEWATER—Epsilon Kappas are still overjoyed at the purchase of a new house, and are already creating a TV-recreation room. Fund raisers included making and selling of ear rings and Rice-Krispie squares.

WISCONSIN STATE-STOUT—Fraternity favorites are Paula Rae Anshus, Sigma Tau Gamma Calendar Queen, and Ann Davis, Phi Sigma Epsilon Princess. University Activities Assembly has Gail Ambroz as an assembly-man, Jane Larson as treasurer, and Candy Rajchel as recording secretary. Panhellenic has Ann Povlick as vice-president and Debi Beebe as Panhellenic senator. Editing the literary magazine is Mary Prickett. Pom-Pom co-captain Linda Sherwin is joined by squad member Jill Paske. Recipients of campus Medallion Awards for scholarship, leadership and service were Debi Beebe and Pat Fahrman.

Flame Eternal

Mary Permelia Coleman, older of Julia Bishop Coleman's two daughters, will be remembered by those who shared her initiation at the 1933 Convention, when she became the first Delta Zeta daughter to be so honored. Mary had attended Stephens College and as a junior transferred to Alpha chapter at Miami University. After serving some years on the administrative staff at Stephens, she enlisted in the Red Cross for service in World War II, and served on a Clubmobile in Holland. It was from her suggestion that the sorority sponsored a home for orphans in Holland. A Memorial Service at Stephens College honored her memory and a Memorial Foundation in her name has been established at the college.

Alpha

Mary Permelia Coleman '35
Helen Meloy Compton '21
Sally Lehman Skarha '59
Elizabeth Lyman '21
Pauline Smith Morlidge '24

Beta

Dorothy Cotton Grant '18

Gamma

Helen Kleinschmidt Silvius '31
Mary Hart Warnes '29

Delta

Mildred Grewe Walter '35

Epsilon

Claire McFadden Arnold '21
Anna Spencer Kinsey '23

Eta

Maude Horrell Fischer '02
Ethel Stephens Santellia '12

Theta

Constance Marianna Jorgensen '34
Grace Webster Rabenstein '32
Mildred Cosco Willson '33

Kappa

Blanche Agnethe Olsen '25

Lambda

Norma West Henderson '18
Leona Thurow Hill '23

Mu

Jean Reeves Davis '21
Dorothy Duncan Liston '24
Helen Gaynor Lum '25
Eleanor Gerrie Noble '27

Nu

Virginia Grippe Johns '32

Omicron

Jeanette Llewellyn Wolfe '21

Pi

Mary Mulliken Anderson '52
Velma Loveless Barber '22
Martha Jones Hamilton '33

Rho

Grace Larson Larson '39
Leila Brown Maul

Sigma

Dorothy Sanders Norton '33

Tau

Margaret Lutze Bode '33

Upsilon

Ethel Rosendahl Thompson '26

Phi

Mary Todd Love '44
Lulu Cox Sly '22

Chi

Margaret Nilsen Wood '32

Psi

Gwendolyn Horton Stalions '33

Omega

Virginia Patterson Beelar '33
Myrtle Rice Moore '26

Alpha Alpha

Ann Longshore Cowger '54

Alpha Beta

Katharine Burd Dunn '22
Julia Daniel Hilbert '36
Helen Tucker Osborn '26
Virginia Swatek Palm '41
Barbara Alice Sauerwein '66

Alpha Delta

Roselia Shaw Nolan '29
Phyllis Barnes Wahl '40

Alpha Theta

Margaret Fry Griesel '30

Alpha Iota

Mildred Diamond Innes '28
Sidsel Elizabeth Knudteon '55

Alpha Lambda

Marilee Cooke Johnson '50

Alpha Omicron

Bobbie Hulsey Barrett '48
Anne Hilliard Pelouze '32
Elizabeth Lane Quinlan
Mildred Potter Stiff '32

Alpha Sigma

Nancy Irene Deshefy '73
Edith Edwards Malm '26

Alpha Tau

Georgia Dancy Kennerly '23

Alpha Psi

Ruby Mary Stevenson Vardell '31

Alpha Omega

Elizabeth Brame Harper '28

Beta Theta

Betty Davis McVicker '39

Beta Sigma

Norma Stanton Weid '43

Gamma Upsilon

Thamar Perkins Milburn '52
Yvonne Quattlebaum Sweeney '57

Delta Pi

Shirley Nixon Cross '30

Delta Rho

Roma Gaarder Wilie '40
Eva Mae White Zumwalt '25

Delta Tau

Mildred Hallowell Jamison '29

Delta Chi

Vesta Holt '13

Epsilon Delta

Ora Peters '24

Epsilon Epsilon

Claudia Barker Phelps '57

Epsilon Eta

Rosalie Hinck Lehr '57

Epsilon Rho

Mildred Sorrie Bell '35

Coe

Esther Koch Barber '25

University of Oklahoma

Vera Neel McCauley '24
Lucile Couch Paschal '23

APOLOGIES to Katherine McGuire Langer, ΓΨ, for mistakenly listing her in the Winter issue. Several classmates wrote to assure us she was very much alive and well.

Delta Zeta Directory

Founded at Miami University October 24, 1902

NATIONAL COUNCIL

President: Lisbeth Innis Francis (Mrs. Robert), 2508 Belle Terre Drive, Birmingham, Ala. 35226
Vice President Alumnae Affairs: Cynthia Lundy McCarty (Mrs. A. W.), 3102 E. Earll Drive, Phoenix, Ariz. 85016
Vice President Collegiate Affairs: Beverly Baldwin Burnsed (Mrs. A. D.), 511 Woodward Drive, Lakeland, Fla. 33803
Secretary: Florence Hood Miner (Mrs. Arthur), 1040 H Avenue, Nevada, Iowa 50201
Treasurer: Mae Banker Dickinson (Mrs. C. A.), R.D. #3, Slippery Rock, Pa. 16057
Panhellenic Conference Delegate: Gwen Moss McKeeman (Mrs. Robert), 5517 South 74th East Avenue, Tulsa, Okla. 74145
Director House Corporations: Florence Hohnbaum Maier (Mrs. Ralph), P.O. Box 456, Westfield, N.J. 07091
Director Public Relations: Jo Moore (Miss), P.O. Box 125, Wildorado, Tex. 79098
Director Region East: Refer to National Headquarters
Director Region South: Gertrude Murphy Meatheringham (Mrs. V. H.), Route 1, Kennesaw, Ga. 30144
Director Region Central: Constance Teaford Wilt (Mrs. William), 5437 Rockwood Road, Columbus, Ohio 43229
Director Region Midwest: Carolyn McCandless Woodling (Mrs. Charles), 2203 Pennsylvania Street, Lawrence, Kan. 66044
Director Region West: Eleanor Strickler Fariss (Mrs. James), 17721 Bothell Way, N. E. Seattle, Wash. 98155
Past President: Betty Heusch Agler (Mrs. B. H.), 895 Manor Lane, Apartment C, Columbus, Ohio 43221

NATIONAL COLLEGIATE REPRESENTATIVES

Susan Adrianson, Betty Jo Hyne

NATIONAL HEADQUARTERS

Executive Secretary: Betty Heusch Agler (Mrs. B. H.), Suite 600, 21 East State Street, Columbus, Ohio 43215
Refer all Extension inquiries to National Headquarters.

THE LAMP

Editor: Florence Hood Miner (Mrs. Arthur), 1040 H Avenue, Nevada, Iowa 50201

FIELD REPRESENTATIVES

Diane Hoehl, Idene Piazza, Peggy Wintzer

STANDING COMMITTEES

Colonnade Club—Esther Emler Ricketts (Mrs. Frank B.), P.O. Box 683, Cambridge, Ohio 43725
Constitution and Procedure—Lucile Crowell Cooks (Mrs. Rudolf O.) Address mail to National Headquarters.
History and Ritual—Grace Mason Lundy (Mrs. H. M.), R.R. #1, Box 476, Bloomington, Ind. 47401
Judiciary—Sarah Jane Shank Houston (Mrs. Harold), Route #10, Box 106, Bloomington, Ind. 47401

COMMITTEES

Activities—Jane Gustafson Jones (Mrs. H. Richard), 619 Marsh Street, Muncie, Indiana 47303
Convention Chairman—Gertrude Murphy Meatheringham (Mrs. V. H.), Route 1, Kennesaw, Ga. 30144
Endowment Fund—Verne Fimeck Duda (Mrs. Michael), 641 Farview, Greensburg, Pa. 15601
Magazine—Engelyn Brown Tourtelot (Mrs. Charles H.), P.O. Box 725, Concord, Calif. 94522
Pledge Training—Jennifer Wiggins Bath (Mrs. Robert), 5865 N. 81st St., Scottsdale, Arizona 85251
References—Mary Lou Barth (Mrs. William), 1720 Tennyson Ave., Dayton, Ohio 45406
Scholarship—Becky Underwood Brechtel (Mrs. J. B.), South Station, Box 5316 USM, Hattiesburg, Mississippi 39401
Social—Virginia Colway Weeks (Mrs. John), 460 Riverside Ave., Adrian, Michigan 49221
Sorority Education—Lynn Stover (Miss), 417 Neola Circle, Pittsburgh, Pa. 15237
Standards—Karen Kind Manuel (Mrs. Thomas), 916 Duke of Suffolk Drive, Virginia Beach, Va. 23454

PUBLIC RELATIONS COORDINATORS

East—Anna Paulette Montesi Mitchell (Mrs. Forrest), 19 Gravel St., Mystic, Conn. 06355
Midwest—Miss Jo Moore, P.O. Box 125, Wildorado, Texas 79098
West—Amy Reeh Glasgow (Mrs. Thurman), 502 Tammy, San Antonio, Texas 78216

DELTA ZETA FOUNDATION

Directors: Katie Blanche Masters Stallworth, President; Vee Shakarian Toner, Vice-President; Margaret Huenefeld Pease, Secretary; Myrtle Graeter Hinkly, Treasurer; Gail Patrick Jackson, Public Relations

FOUNDATION PROJECTS CHAIRMEN

Philanthropy: Collegiate—Shirlyn Chaffin (Miss), 4431 Danforth Road, Columbus, Ohio 43229. *Alumnae*—Katie Blanche Masters, Stallworth (Mrs. Harry), 2601 Westover Road, Austin Texas 78703
Carville—Edith Johnson Mancari (Mrs. Frank), P.O. Box 621, Holden, West Va. 25625
Gallaudet—Mary Workum Covell (Mrs. Howard), 3342 Erie Street, S.E. Washington, D.C. 20020
Detection of Hearing Deficiency in Infants—Jean Baughman Wessel (Mrs. John), 819 Esslinger Road, S.E., Apt. 2, Huntsville, Alabama 35802
Memorials—Memory Book—Ann Phillips Wollenzien (Mrs. Charles), 5750 Pine Tree West, Columbus, Ohio 43229
Navajo Assistance—Linda Agler Hobbs (Mrs. Phillip), 5792 Rue Royale, Columbus, Ohio 43229
Aid to the Deaf and Hearing Handicapped—Pat Heneghan Pelkofer (Mrs. C. G.), 252 South Winebiddle Street, Pittsburgh, Pennsylvania 15224
Benefits & Fund Raising—Carla Cooper Crutsinger (Mrs. Gerald), 2812 North Surrey, Carrollton, Texas 75006
Scholarship, Grants, Loans & Awards—Jane Gale Prall (Mrs. George), 903 71st Street, N.W., Bradenton, Fla. 33505

* (Alumnae chapters not chartered)

PROVINCE I—Maine, Vermont, New Hampshire, Massachusetts, Connecticut, Rhode Island

Province Collegiate Director: DIANNE FELLOWS GUILD (Mrs. DOUGLAS), 16 Andrews Drive South, Burlington, Vermont 05401

<i>Chapter/School</i>	<i>President</i>	<i>Chapter Address</i>	<i>College Chapter Director/Address</i>
AT—Univ. of Maine	Kerry Atherton	411 Ballentine Hall, Orono, Maine 04473	Christine Dalphin Wilson (Mrs. Donald), 775 Stillwater Ave., Old Town, Maine 04468
BA—Univ. of Rhode Island	Maureen Cotoia	DZ House, 18 Fraternity Circle, Kingston, R.I. 02881	Nancy McDowell Brown (Mrs. Dale), 14 Oak St., Wakefield, R.I. 02879
GI—Univ. of New Hampshire	Sue Beckvold	DZ House, 25 Madbury Rd., Durham, N.H. 03824	Judith Simpson Newcomb (Mrs. W. G.), 11 Clivesdale Rd., Salem, N.H. 03079
KE—Plymouth State College	Paula Anderson	410 Smith Hall, Plymouth, N.H. 03264	Mrs. James E. Smith, 100 Tobey Rd., Plymouth, N.H. 03264
KII—Keene State College	Jody Coughlin	Randall Hall, Keene, N.H. 03431	Linda Graham Fisk (Mrs. Conrad), 39 Kelleher St., Keene, N.H. 03431
KT—Quinnipiac College	Linda Connell	Box 424, Hamden, Conn. 06518	
AE—Univ. of Bridgeport Colony	Lucy Burruano	Warner Hall, Bridgeport, Conn. 28502	
AZ—Univ. of Maine Colony	Lucille Brault	Robert Hall, Gorham, Maine 04038	

Province Alumnae Director: Care of National Vice President Alumnae Affairs

<i>Chapter</i>	<i>President/Address</i>
*Bangor, Me.—Judith Kittredge Carter (Mrs. Gene), 12 Norfolk St., Bangor, Maine 04401	
Fairfield Co., Conn.—Sandra Jongsma Madden (Mrs. Thos. F.), 98 Skyview Lane, New Canaan, Conn. 06840	
Greater Hartford, Conn.—Isabelle Alho Bowza (Mrs. Leonard), 463 Main St., Newington, Conn. 06111	
<i>State Reference Chairmen:</i> Maine—Carol Ann Brown Haskell (Mrs. J. Michael), 29 James St., Bangor, Maine 04401	
Vermont—Christine Dalphin Wilson (Mrs. Donald), 775 Stillwater Ave., Old Town, Maine 04468	
New Hampshire—Christine Dalphin Wilson (Mrs. Donald), 775 Stillwater Ave., Old Town, Maine 04468	
Massachusetts—Mrs. Kent R. Davis, 75 Dennison St., Gloucester, Mass. 01930	
Connecticut—Ann Collins Gill (Mrs. Edward), 53 High Point Rd., Westport, Conn. 06880	
Rhode Island—Anna Montesi Mitchell (Mrs. Forrest), 19 Gravel St., Mystic, Conn. 06355	

PROVINCE II—New York and New Jersey

Province Collegiate Director: Care of National Headquarters

<i>Chapter/School</i>	<i>President</i>	<i>Chapter Address</i>	<i>College Chapter Director/Address</i>
AZ—Adelphi Univ.	Laurie Davies	175 Wickham Rd., Garden City, N.Y. 11530	Mildred Herrellers Lutgens (Mrs. Harold), 130 Chicago Ave., Massapequa, N.Y. 11758
AE—Queens College	Susan Fitzgerald	43-40 248th St., Little Neck, N.Y. 11363	Ann Cesare (Miss), 245-12 134th Ave., Rosedale, N.Y. 11422
IZ—St. John's Univ.	Lynda Ann Adams	253-02-84th Dr., Bellerose, N.Y. 11426	Maureen Kelly (Miss), 215 West 13th, N. Y. C., N.Y. 10011
IK—Rider College	Donna Dupignac	DZ House, Rider College, Trenton, N.J. 08620	Sue Bogdan Switlik (Mrs. Georgory), 88 Main St., Allentown, N.J. 08501

Province Alumnae Director: ANNE MARIE JONES GAVIN (Mrs. WILLIAM), 3264 Swan Dr., Vineland, N.J. 08360

<i>Chapter</i>	<i>President/Address</i>	<i>Chapter</i>	<i>President/Address</i>
Buffalo, N.Y.—Linda Stamler (Miss), 100 Thurston Ave., Kenmore, N.Y. 14217		Rochester, N.Y.—Deanne Stevens Richards (Mrs. Sheridan), 392 Aberdeen St., Rochester, N.Y. 14619	
Jersey Shore, N.J.—Lorraine Hartigan Nonnenberg (Mrs. Henry), 585 Wayside Rd., Neptune, N.J. 07753		Southern N.J.—Patricia Fee O'Donnell (Mrs. J. Peter), 212 Norwood Ave., Westmont, N.J. 08108	
*Long Island, N.Y.—Mildred Herrellers Lutgens (Mrs. Harold), 130 Chicago Ave., Massapequa, N.Y. 11758		*Westchester Co., N.Y.—Mary Kathryn Swigert McNamee (Mrs. Donald), 260 California Rd., Yorktown, N.Y. 10589	
Northeastern N.J.—Cynthia Ruhe Clark (Mrs. Kenneth), 170 Oak St., Ridgewood, N.J. 07450			
Northern N.J.—Doris Law Odell (Mrs.), 6 Argyle Rd., Upper Montclair, N.J. 07043			
<i>State Reference Chairmen:</i> New York—Mary Frances Sims (Miss), 1612 W. Onondaga St., Syracuse, N.Y. 13204			
New Jersey—Elizabeth Seville Bates (Mrs. Harry), 10 Roosevelt Ave., East Orange, N.J. 07012			

PROVINCE III—Pennsylvania and Delaware

Province Collegiate Director: Care of National Headquarters

Assistant Province Collegiate Director: MARY MICHAEL BRACE (Mrs. KENNETH), 50 Mann St., Mansfield, Pa. 16933

<i>Chapter/School</i>	<i>President</i>	<i>Chapter Address</i>	<i>College Chapter Director/Address</i>
O—Univ. of Pittsburgh	Janice Rosenfeld	605 Hazelwood Ave., Pittsburgh, Pa. 15207	Patricia Wagner Fischl (Mrs. Earl), 420 N. Chestnut, Pittsburgh, Pa. 15202
BU—Bucknell Univ.	Jean McCloskey	DZ Sorority, Bucknell Univ., Lewisburg, Pa. 17837	Esther Knarr Neff (Mrs.), 115 South Front St., Lewisburg, Pa. 17837
PA—Penn State Univ.	Beth Mead	418 Hunter Hall, Penn State Univ., Park, Pa. 16802	

E2—Indiana Univ. of Penn.
 E3—Drexel Inst. of Tech.
 E9—Clarion State
 418 Hester Hall, Penn State, Univ. Park, Pa. 16802
 107 Shafter Hall, I.U.P., Indiana, Pa. 17011
 212 North 34th St., Drexel Univ., Philadelphia, Pa. 19104
 Box 120, Given Hall, Clarion, Pa. 16214

ZE—California State
 ZF—Slippery Rock State
 9A—Westminster College
 9X—Lock Haven State College
 IA—Alliance College
 ID—Edinboro State College
 IO—Mansfield State College
 IS—West Chester State College
 KE—Duquesne Univ.
 KP—Kutztown State College
 KV—Shippensburg State Coll. Colony
 Judy Cadez
 Debbie Hunter
 Linda Quick
 Gail Ott
 Janice Kleya
 Pamela Howcroft
 Beth Reitz
 Mimi Duffy
 Petrina Kachmar
 Pamela Ann Hertz
 Judy Sherin

631 Second St., Calif., Pa. 15419
 346 Towers Hall, Slippery Rock, Pa. 16057
 306 Galbreath, Westminster College, New Wilmington, Pa. 16142
 Box 188, Russell Hall, Lock Haven, Pa. 17745
 Box 262, Alliance College, Cambridge Springs, Pa. 16403
 #3 MacPherson Apt. Darrow Rd., Edinboro, Pa. 16412
 Box 1025, Laurel A., Mansfield, Pa. 16933
 348 Goshen Hall, West Chester, Pa. 19380
 1618 Hybla St., Pittsburgh, Pa. 15212
 124 Old Main—K.S.C., Kutztown, Pa. 19530
 545 Naugle Hall, Shippensburg, Pa. 17257

Province Alumnae Director: Care of National Vice President Alumnae Affairs

Chapter President/Address

*California—Janet Bristor (Miss), 1251 Park, Washington, Pa. 15301
 Harrisburg—Faynelle Newland Evans (Mrs. Warren), East Winding Hill Rd., Mechanicsburg, Pa. 17055
 Indiana—Ruth Podbielski (Miss), 490 South 6th St., Indiana, Pa. 15701
 Philadelphia (North Sub.)—Mary McBride Stout (Mrs. Dayton), 7253 Shalkop St., Philadelphia, Pa. 19128
 Philadelphia (West Sub.)—Diane Pisanelli Pompei (Mrs. Eugene), 226 Rockglen Rd., Philadelphia, Pa. 19151

State Reference Chairmen: Delaware—Marianne Virginia Belding Willing (Mrs. Edwin), 110 Canterbury Dr., Windsor Hills, Wilmington, Del. 19803
 Pennsylvania—Carol Frese (Miss), 4251-J Catalina Lane, Harrisburg, Pa. 17109

PROVINCE IV—West Virginia

Chapter/School

AT—Marshall Univ.
 EA—Concord College
 EI—Fairmont State College
 ZT—Morris Harvey College
 9Z—Glenville State College
 III—W.Va. Inst. of Tech.
 IT—West Liberty State Col.

President

Kathy Watson
 Sue Almiral
 Susan Meadows
 Sandy Jackson
 Jennalee Page
 Terry O'Brien
 Kathy Reynolds

Chapter Address

1695 6th Ave., Huntington, W.Va. 25703
 504 B Towers, Athens, W.Va. 24712
 1304 Hunsaker St., Fairmont, W.Va. 26554
 Box 207, Dickinson Hall, Charleston, W.Va. 25311
 305 East Main St., DZ House, Glenville, W.Va. 26351
 Box 193, Co-Ed Dorm, Montgomery, W.Va. 25136
 317 Boyd Hall, WLSC, West Liberty, W.Va. 26076

Province Alumnae Director: BONNIE L. MILAM (MRS. PAUL), 6 Bae Mar Pl., Wheeling, W.Va. 26003

Chapter President/Address

Charleston—Karen Haas (Miss), 3401 Virginia Ave., S.E., Charleston, W.Va. 25304
 Fairmont—Glenna Sheffield Martin (Mrs. Glenna), Route #7, Box 230, Fairmont, W.Va. 26554
 Greater Wheeling—Margaret Ernst Baumgardner (Mrs. Robert), 904 Burley Ave., Glendale, W.Va. 26038

State Reference Chairman: West Virginia—Carol Swartz Snyder (Mrs. James), 932 Elmhurst Dr., Saint Albans, W.Va. 25117

PROVINCE IV—South-Kentucky

Province Collegiate Director: HARIETT VEHLAGE JAMES (MRS. JOE), 513 Tiffany Lane, Louisville, Ky. 40207

Chapter

A9—Univ. of Kentucky
 B1—Univ. of Louisville
 KB—Northern Kentucky St.
 KT—Morehead St. Univ.

President

Dianne Williams
 Dorothy Carter
 Pam Schulte
 Kathy Hocter

Chapter/Address

319 Columbia Terr., Lexington, Ky. 40508
 2104 Confederate Pl., Louisville, Ky. 40208
 2224 Eastern Ave., Covington, Ky. 40114
 703 Nunn Hall, Morehead State Univ., Morehead, Ky. 40351

Province Alumnae Director: EDNA LANG CHILTON (MRS. LEWIS), 4327 Wingate Rd., Louisville, Ky. 40207

Chapter President/Address

Lexington—Janie Barber Kissing (Mrs. Ronald), 340 Bradford Dr., Lexington, Ky. 40503

State Reference Chairman: Kentucky—Carol Childers Johnson (Mrs. Larry), 3810 Hillcreek Rd., Louisville, Ky. 40220

Thelma Rhoads Smith (Mrs. William K.), 1079 Meadowlark St., Indiana, Pa. 15701
 Kathryn O'Donnell Eyles (Mrs. Robert), 6168 Lawnton St., Phila., Pa. 19128
 Gail Sandra Fulton Grejda (Mrs. Edward), Highland Dr.—Marianne Est., Shippensburg Rd. 1, Pa. 16254
 Glynda Hamilton Roberts (Mrs. Richard), 525 Third St., Calif., Pa. 15419

Mary Beth McLaughry (Miss), 309 North Market St., New Wilmington, Pa. 16142
 Marlou Lynch Gary (Mrs. Denys), 236 North Fairview, Lock Haven, Pa. 17745
 Elizabeth Purcell Jenkins (Mrs. Charles), 317 South Main St., Cambridge Springs, Pa. 16403
 Emma Mae Rossbacher Williams (Mrs. Jack), 121 Terrace Dr., Edinboro, Pa. 16412
 Karen Starnor Jacobson, Jr. (Mrs. Charles), Corey Creek, Apt. B102, Mansfield, Pa. 16933
 Helen Harney Schmude (Mrs. Keith), 131 School Rd., Alapocas, Wilmington, Delaware 19803
 Mary Ann Craig Schreengost (Mrs. Larry), 904 Cimar ron Dr., Fitts urgh, Pa. 15235

Ann Brown (Miss), 28 Chambersburg St., Gettysburg, Pa. 17325

Chapter President/Address

Pittsburgh (East)—Patricia Heneghan Pelkofer (Mrs. C. G.), 252 S. Winebiddle, Pittsburgh, Pa. 15224
 Pittsburgh (South)—Bernice Shaynock Merchant (Mrs. William), 2806 Queensboro Ave., Pittsburgh, Pa. 15226
 State College—Jean Johnston Cole, Jr. (Mrs. Herbert), 131 W. Marylyn Ave., State College, Pa. 16801
 Wilmington—Helen Harney Schmude (Mrs. Keith), 131 School Rd., Alapocas, Wilmington, Del. 19803

College Chapter Director/Address

Nina Cook Richardson (Mrs. Wm.), 2208 Inwood Dr., Huntington, W.Va. 25701
 Diana Shultz (Miss), 1016 Cristy Dr., Princeton, W.Va. 24740
 Charlene Benninahoff McManamy (Mrs. Carl), 122 Valley Dr., Bridgeport, W.Va. 26330
 Anna Lou Hall Jones (Mrs. John), 935 Elmhurst Ave., St. Albans, W.Va. 25177
 Elizabeth Anne Wright Gay (Mrs. Ralph), Route 318, Box 57, Grantsville, W.Va. 26147
 Melba Fitz Water White (Mrs. William), 705 Second Ave., Montgomery, W.Va. 25136
 Emma Reese Shearer (Mrs. K. D.), Clinton Hills, Triadelphia, W.Va. 26059

Chapter President/Address

Huntington—Donna Dittman Moyers (Mrs. Larry), 713 Riverside Dr., Chesapeake, Ohio 45619
 Parkersburg—Linda Riggle Halbert (Mrs. Fred R.), 9 Lubeck Hills, Washington, W.Va. 26181

College Chapter Director/Address

Dorothy Compton Garber (Mrs. H. A.), 324 Sycamore Rd., Lexington, Ky. 40502
 Fannette Lindsay Schmitt (Mrs. Edward), 2414 Brighton Dr., Louisville, Ky. 40205
 Brenda Jones (Miss), 225 Bosley Ave., Cincinnati, Ohio 45219
 Mabel Williams Barber (Mrs. W. W.), Rt. #4, Lakeview Hgts., Morehead, Ky. 40351

Chapter President/Address

Louisville—Ann Walls (Miss), 1035 Sarah Dr., Louisville, Ky. 40219

PROVINCE V—Ohio

Province Collegiate Director: NORMA MINCH ANDRISEK (Mrs. J. R.), 319 Janice Dr., Berea, Ohio 44017

Assistant Province Collegiate Director: SANDY WARTHER KIPHART (Mrs. MICHAEL), 3334 Glenhurst Pl., Cincinnati, Ohio 45209

Chapter/School

Δ—Miami Univ.
Θ—Ohio State Univ.
Ξ—U. of Cincinnati
BX—Wittenberg Univ.
ΓA—Baldwin-Wallace
ΓK—Kent State Univ.
ΓT—Bowling Green State
ZK—Ohio Northern Univ.
ΘZ—U. of Akron
ΘΣ—College of Steubenville
ΘT—Findlay College
ΘV—Ashland College
KX—Youngstown State Univ.

President

Dee Ann Dahill
Andrea Ridenour
Denise Forney
Barbara Cook
Robin Moore
Ellen Scheerer
Barbara Bennett
Linda Fetter
Joan Randles
Carol Pagnanelli
Sue Wilkinson
Lisa DeGiraloma
Karen Kirkner

Chapter/Address

Box 232, Hamilton Hall, Oxford, Ohio 45056
212 East 15th Ave., Columbus, Ohio 43201
2811 Swiss Chalet Ct., Cincinnati, Ohio 45220
923 North Fountain Ave., Springfield, Ohio 45504
220 Findlay Hall, Berea, Ohio 44017
Terrace Hall, Box 248, Kent, Ohio 44240
207 Delta Zeta House, Bowling Green, Ohio 43402
Box 111, Lima Hall East, Ada, Ohio 45810
2709 Elmwood St., Cuyahoga Falls, Ohio 44221
Box 793, College of Steubenville, Steubenville, Ohio 43952
214 Deming Hall, Findlay College, Findlay, Ohio 45840
DZ House, 508 Samaritan Ave., Ashland, Ohio 44805
3832 Edinburgh Dr., Youngstown, Ohio 44511

College Chapter Director/Address

Linda Jackson Straus (Mrs. Allan), 6066 Joseph Dr., Oxford, Ohio 45056

Marilyn Petering Smith (Mrs. George), 3627 Victoria Lane, Cincinnati, Ohio 45208
Sue Ricketts Sayre (Mrs. Wm.), 1107 N. Fountain Ave., Springfield, Ohio 45502
Marcia Earl Humpal (Mrs. David), 381 Front St., Apt. C-11, Berea, Ohio 44017

Ann Zimmerman Morrow (Mrs. Jerry), 2012 Westwood, Toledo, Ohio 43607
Darlene Coates Jones (Mrs. James), 224 Calumet, Lima, Ohio 45804
Karleen Klemp Burns (Mrs. L. J.), 1711 Orchard Dr., Akron, Ohio 44313
Barbara Turel (Miss), 211 North 3rd St., Toronto, Ohio 43964
Barbara Eakin Shelton (Mrs. Glen), 408 Allen Ave., Findlay, Ohio 45840
Gail Wiepking Cadley (Mrs. Donald), 925 Center St., Ashland, Ohio 44805
Connie Morris Stevens II (Mrs. Richard), 393 Parish Ave., Hubbard, Ohio 44425

Province Alumnae Director: JULIE KISHL FOSTER (Mrs. PAUL), 31316 Manchester Ln., Bay Village, Ohio 44146

Chapter

Ada—Donna Rust Bendure (Mrs. Randall), Northland Trailer Ct., Ada, Ohio 45810
Akron—Evelyn Cox Simmons (Mrs.), 672 Mull Ave., Apt. 2B, Akron, Ohio 44313
Berea—Joan Dondrea Lowry (Mrs. Bob B.), 24331 E. Oakland Rd., Bay Village, Ohio 44140
Canton Area—Jane Competty Jacko (Mrs. Dennis), 417 Terry Ave., N.E., Massillon, Ohio 44646
Cincinnati—Pamela Rola Meenach (Mrs. Frank), 1967 Wolfangel Rd., Cincinnati, Ohio 45230
Cleveland, Eastside—Pat Higgins Leech (Mrs. John), 875 Worton Park Dr., Cleveland, Ohio 44143
Cleveland, Westside—Barbara Kietianski Kelton (Mrs. Slane), 1314 Dates Rd., Rocky River, Ohio 44116
Columbus—Marcia Campbell Harrison (Mrs. Charles), 3390 Dempsey, Westerville, Ohio 43081
Dayton—Linda Gordon Stuart (Mrs. Charles), 526 Lewisham Ave., Dayton, Ohio 45429
Findlay—
Hamilton—Beverly Julian Jackson (Mrs. Walter), 167 East Fairway Dr., Hamilton, Ohio 45013

State Reference Chairman: Ohio—Gladys Shewing Creager (Mrs. James), 1028 Swango Dr., Dayton, Ohio 45429

PROVINCE VI—Michigan

Province Collegiate Director: SUE ADAMS TREVARROW (Mrs. LAWRENCE), 3963 Far Hill Dr., Bloomfield Hills, Mich. 48013

Chapter/School

BP—Mich. State Univ.
ΓII—Western Mich. Univ.
ΓE—Eastern Mich. Univ.
ΓV—Central Mich. Univ.
EΣ—Wayne State Univ.
EΦ—Univ. of Detroit
ZN—Ferris State Univ.
ZΩ—Northern Mich. Univ.

President

Jean Karsten
Margaret Fulk

Lynn Kirchner
Cheryl VanBuren
Patti McLeod
Karen Woods
Lynn Coron

Chapter Address

110 Oakhill, DZ Sorority, E. Lansing, Mich. 48823
813 W. Lovell, Apt. B-109, Kalamazoo, Mich. 49007

205 Woldt Hall, Central Mich. Univ., Mt. Pleasant, Mich. 48858
15700 Heyden, Detroit, Mich. 48223
11171 Stockwell Ave., Detroit, Mich. 48224
Box 22, Student Center, FSU, Big Rapids, Mich. 49307
148 West Hall, Marquette, Mich. 49855

College Chapter Director/Address

Judith Claire Christian (Mrs. Edward), 1122 S. Clinton, Charlotte, Mich. 48813
Kathleen Murray Weber (Mrs. James), 1519 Climax, Kalamazoo, Mich. 49007

Nancy Hieronymus Barrett (Mrs. Donald), 1217 East Gaylord, Mt. Pleasant, Mich. 48858
Linda DeNike (Miss), 1114 North Campbell, Apt. #5, Royal Oak, Mich. 48067

Helen Wild (Miss), 611 Lilac Ave., Big Rapids, Mich. 49307
Joan Salani Normand (Mrs. R. T.), P.O. Box 192, Marquette, Mich. 49855

Province Alumnae Director: GENEVIEVE ROCCOS WALTER (Mrs. WILLIAM), 614 Granite Dr., Lansing, Mich. 48917

Chapter

Battle Creek—Verlyn Tipton Walbridge (Mrs. Dave), 20 East Acacia, Battle Creek, Mich. 49015
Detroit—Barbara Becker Myers (Mrs. Douglas), 4346 Biddle, Wayne, Mich. 48186
Flint—Sandra Pray Bruckner (Mrs. Michael), 3630 Rue Foret, Apt. 147, Flint, Mich. 48504
Grand Rapids—Phyllis Van Gemert Johnson (Mrs. Richard L.), 2214 Lanco Dr., N.W., Grand Rapids, Mich. 49594
Kalamazoo—Joan Bode Melvin (Mrs. Gary), 6728 Angling Rd., Kalamazoo, Mich. 49002

State Reference Chairman: Michigan—Elsie Waier Wirth (Mrs. Edward), 730 Wattles Rd., Bloomfield Hills, Mich. 48013

PROVINCE VII—Indiana

Province Collegiate Director: KAREN MANLEY DAVIES (Mrs. ROGER), 812 South 5th St., Terre Haute, Ind. 47807

Chapter/School

Δ—De Pauw Univ.
E—Indiana Univ.
Γ—Franklin College
ΓX—Ball State Univ.

President

Cynthia J. Shugert
Beth Layne
Jennie Zink
Shelley Griffiths

Chapter Address

411 Anderson St., Greencastle, Ind. 46135
1423 N. Jordan, Indiana Univ., Bloomington, Ind. 47401
Box 105, Eley Hall, Franklin College, Franklin, Ind. 46131
Hovemann-Haus, 303 Student Center, Muncie, Ind. 47302

College Chapter Director/Address

Elizabeth Henry Wright (Mrs. John), 717 Highridge Ave., Greencastle, Ind. 46135
Sharon Elmore Dixon (Mrs. David), 4102 Woodlyn Rd., Bloomington, Ind. 47401
Carol McColley Fitzpatrick (Mrs. Max), Rt. #1, Box 182, Whiteland, Ind. 46184
Rock Vail Muehler, Dr. (Mrs. George), Rte. 24, Dunreith Farms, Muncie, Ind. 47302

Chapter
 Anderson—Candace Barnes Pierce (Mrs. Joseph), 3426 Moss Island Rd., Anderson, Ind. 46011
 *Bloomington—Sharon Elmore Dixon (Mrs. David), 4102 Woodlyn Rd., Bloomington, Ind. 47401
 Columbus—Nancy Jo Doup Pankow (Mrs.), R.R. #3, Box 170, Nashville, Ind. 47448
 Ft. Wayne—Judith Tigges Pursley (Mrs. Alex), 7615 Knightswood, Ft. Wayne, Ind. 46809
 Franklin—Susan Miles Atkinson (Mrs. Hershel), 250 S. Forsythe, Franklin, Ind. 46131
 Greencastle—Miriam Cole Breese (Mrs. Robert), 712 Dogwood Lane, Greencastle, Ind. 46135

*Hammond—Joanne Riechers Kanolis (Mrs. Chris), 7932 Forest Ave., Munster, Ind. 46321

State Reference Chairman: Indiana—Joanna Harris Heshner (Mrs. Victor), 9225 West 75 South, W. Lafayette, Ind. 57905

PROVINCE VIII—Wisconsin

<i>Chapter/School</i>	<i>President</i>	<i>Chapter Address</i>
FO—Carroll College	Melissa Creamer	318 S. Bergstrom, Carroll College, Waukesha, Wis. 53186
EK—Wis. State Univ. (Whitewater)	Judy Simon	604 West Main St., Whitewater, Wis. 53190
EX—U. of Wis. (Milwaukee)	Marge Prince	3246 N. Colonial Dr., Milwaukee, Wis. 53222
EW—Wis. State Univ. (Eau Claire)	Jillyne Sciuti	Univ. of Wis. at Eau Claire, 1217 S. Farwell, Eau Claire, Wis. 54701
ZB—Wis. State Univ. (Stout)	Jane Schave	721 Wilson Ave., Menomonie, Wis. 54751
ZO—Wis. State Univ. (La Crosse)	Carlyn Gorychka	1305 Main St., La Crosse, Wis. 54601
ZX—Wis. State Univ. (Stevens Pt.)	Sue Kuether	2045 Portage, Stevens Pt., Wis. 54481

Province Alumnae Director: Care of National Vice President Alumnae Affairs

<i>Chapter</i>	<i>President/Address</i>
*Eau Claire—Lesley Borreson Gillingham (Mrs. Richard), Rt. #1, Eastland Ave., Eau Claire, Wis. 54701	
Green Bay—Joanne Poppy (Miss), 905 Roy Ave., Green Bay, Wis. 54303	

State Reference Chairman: Wisconsin—Sandi Betz (Miss), 3011 Agnes St., Eau Claire, Wis. 54701

PROVINCE IX—Illinois

<i>Chapter/School</i>	<i>President</i>	<i>Chapter Address</i>
AA—Northwestern Univ.	Cathie Ruggie	DZ House, 717 University Pl., Evanston, Ill. 60201
AB—Univ. of Ill.	Barbara Thomas	710 West Ohio St., Urbana, Ill. 61801
FN—Eastern Ill. Univ.	Ruth Carstens	1528 Fourth St., Charleston, Ill. 61920
FP—Northern Ill. Univ.	Peggy Simonini	1010 Blackhawk, DeKalb, Ill. 60115
FO—Southern Ill. Univ.	Paula Wall	103 Small Group Housing, DZ House, Carbondale, Ill. 62901
EO—Western Ill. Univ.	Julie Knuckles	420 West Adams, Macomb, Ill. 61455
ZA—Bradley Univ.	Martha Mehrings	DZ House, 1514 Fredonia, Peoria, Ill. 61606
OO—DePaul Univ.	Sharon Roggow	2113 North Sheffield, Chicago, Ill. 60614

Province Alumnae Director: Care of National Vice President Alumnae Affairs

<i>Chapter</i>	<i>President/Address</i>
Arlington Heights—Sharon Voss Leslie (Mrs. Richard), 202 S. Windsor, Arlington Heights, Ill. 60004	
Aurora—Marjorie Weller Harrington (Mrs. James), 439 West New York St., Aurora, Ill. 60506	
Champaign-Urbana—Carol Augustus Lee (Mrs. John), 2504 Hathaway Dr., Champaign, Ill. 61820	
*Charleston—Renee' Bouchard Schwaller (Mrs. Anthony), 1626 Douglas Dr., Charleston, Ill. 61920	
Chicago—Martha Jean Crabtree Bellavia (Mrs. Cesare), Box 1663, Chicago, Ill. 60690	
Decatur—	
*DeKalb—Beverly Denison Waite (Mrs. James), 205 Royal Dr., DeKalb, Ill. 60115	
DuPage Valley—Janice Berry Lottman (Mrs. Jerry), 42 South Summit, Villa Park, Ill. 60181	
*E. Suburban—Sharon O'Brien Burns (Mrs. Mick), 203 S. Smiley, O'Fallon, Ill. 62269	
Galesburg—Judith Harlin Nolan (Mrs. Daniel), R.R. 1, Oneida, Ill. 61467	

State Reference Chairman: Illinois—Mary Derderian (Miss), 434 W. Courtland, Mundelein, Ill. 60060

<i>Chapter</i>	<i>President/Address</i>
Indianapolis—Jane Dunn Lawrence (Mrs. Gary), 7707 Woodside Dr., Indianapolis, Ind. 46260	
Indianapolis, Southside—Diana Turpen Pool (Mrs. John), 263 Melody Ave., Greenwood, Ind. 46142	
Lafayette—Mary Ann Helm Luce (Mrs. Robert), 3105 North 400 West, W. Lafayette, Ind. 47906	
Muncie—Karen Baurle Brammer (Mrs.), R.R. #1, Box 169, Gaston, Ind. 47342	
So. Bend-Mishawaka—Joan Farr Poorbaugh (Mrs. John), 3512 Oakcrest Dr., S. Bend, Ind. 46615	
Terre Haute—Mildred Dickerson Ellis (Mrs. Clyde), R.R. #4, W. Terre Haute, Ind. 47885	

<i>College Chapter Director/Address</i>
Nancy Porath Periman (Mrs. Charles), 921 Lynne Dr., Waukesha, Wis. 53186
Ora Campbell Jones (Mrs. David), 811 Starin Rd., Whitewater, Wis. 53190
Julia Williams Anson (Mrs. Brooke), 1815 Eleventh St., Menomonie, Wis. 54751
Becky Robinson Romenesko (Mrs. Tom), Baird Hall, 310 N. 16th St., La Crosse, Wis. 54601
Helen Franke Scheidt (Mrs. Ken), #4 Plover Pine Village, Plover, Wis. 54467

<i>Chapter</i>	<i>President/Address</i>
Madison—Barbara Hub Buzzell (Mrs. Charles), 1318 Huxley St., Madison, Wis. 53704	
*Milwaukee—Delores Melby Emanuelson (Mrs. Wm. J.), 615 Hawthorne Ave., S. Milwaukee, Wis. 53172	
*Whitewater—Kay Stronacker Bednarski (Mrs. Dennis), 9749 Reichert Pl., Milwaukee, Wis. 53225	

<i>College Chapter Director/Address</i>
Joanna Hall Gwinn (Mrs. Donald), 2004 Colfax, Evanston, Ill. 60201
Carolyn Easley McKee (Mrs. Don), 776 Tenth St., Charleston, Ill. 61920
Elizabeth Mestas Schill (Mrs. Thomas), 1805 W. Freeman, Carbondale, Ill. 62901
Lois Schoen Nickson (Mrs. John), Rt. #1, Macomb, Ill. 61455
Vickie Bauer Finkes (Mrs. John), 1414 West Glen, Royal Oak Apts., Peoria, Ill. 61614
Carole Horgen (Miss), 2400 N. Lakeview, Apt. 510, Chicago, Ill. 60614

<i>Chapter</i>	<i>President/Address</i>
*Joliet—Jacquelyn Lauer Kingsbury (Mrs. Paul), 1108 Nicholson St., Joliet, Ill. 60435	
*Macomb—Patricia Rigg Ward (Mrs. George), 510 E. Washington, Macomb, Ill. 61455	
North Suburban—Joann Marquis Pyles, Jr. (Mrs. James), 402 North Wisner, Park Ridge, Ill. 60068	
Peoria—Flo Smith Morris (Mrs. W. Emory), 129 Lincoln Parkway, East Peoria, Ill. 61611	
Rockford—Dorothy Brown Dorgan (Mrs. Joseph), 919 Parkside Dr., Rockford, Ill. 61108	
Salt Creek—Barbara Richard Kanzler (Mrs. Alfred), 5325 Meadow Lane, Downers Grove, Ill. 60515	
S. Suburban—Judith Beyer Jansma (Mrs. Roger), 261 Juniper, Park Forest, Ill. 60466	
*Springfield—Beverly Admire Waldrop (Mrs. Ralph), 5 Craig Dr., Springfield, Ill. 62704	
West Suburban—Joene Zumbrock (Miss), 842 Forest Ave., River Forest, Ill. 60305	

PROVINCE X—North-Minnesota, North Dakota, and South Dakota*Province Collegiate Director:* JOYCE GESSELE GULSETH (Mrs. DONALD), 1523 5th Ave. West, Williston, N.D. 58801*Chapter/School*

T—Univ. of North Dakota
 ZT—Winona State College
 OM—St. Cloud State College
 ON—Moorhead State College
 OI—Minot State College
 IB—Dickinson State College

President

Sophie Zvonar
 Cathy Muellich
 Marcia Wilson
 Brenda Wirth
 Renae Faul
 Marlys Mohl

Chapter Address

2724 University Ave., Grand Forks, N.D. 58201
 259 East Broadway, Winona, Minn. 55987
 525 3rd Ave. South, St. Cloud, Minn. 56301
 1025 7th Ave., S., Moorhead, Minn. 56560
 812 7th Ave., N.W., Minot, N.D. 58701
 220 5th Ave., W., Dickinson, N.D. 58601

College Chapter Director/Address

Betty Rude Galloway (Mrs. H. Holland), 3124 Chestnut St., Grand Forks, N.D. 58201
 Kay Dunlay (Miss), 351 West Broadway, Winona, Minn. 55987
 Louise Andre Kuester (Mrs. John), Rt. #1, Clear Lake, Minn. 55319
 Helen Boen Scheer (Mrs. Ralph), 2215 S. River Shore Dr., Moorhead, Minn. 56560
 Margaret Wheeler Berry (Mrs. Bruce), 812 7th Ave. NW, Minot, N.D. 58701
 Mrs. Leroy Oberlander (Janelle), 247 Carlson, Dickinson, N.D. 58601

Province Alumnae Director: Care of National Vice President Alumnae Affairs*Chapter*

Fargo-Moorhead—Donna Grumet Adams (Mrs. T. S.), 1421 N. University Dr., Fargo, Minn. 58102
 Grand Forks, N.D.—Carol Johnson Noack (Mrs. Lloyd), 615 N. 39th St., Grand Forks, N.D. 58201

President/Address

State Reference Chairmen: Minnesota—Cheri Phinney Burke (Mrs. William), 2009 Arlen Court, S.W., Rochester, Minn. 55901
 North Dakota—Phyllis Kjerstad Power (Mrs. James), Box 218, Beulah, N.D. 58523
 South Dakota—Doris Dalin Huffman, Jr. (Mrs. Richard), 1535 S. State St. Aberdeen, S.D. 57401

PROVINCE X—South-Iowa*Province Collegiate Director:* SANDRA HART HORTON (Mrs. RICHARD), 2119 Country Club Blvd., Ames, Iowa 50010*Chapter/School*

I—Univ. of Iowa
 BK—Iowa State Univ.
 GE—Drake Univ.
 AM—Morningside College
 OA—Simpson College

President

Janet Nereim
 Jean Jacobsen
 Patricia C. Lippke
 Sally Nordstrom
 Susan Curtis

Chapter Address

223 South Dodge St., Iowa City, Iowa 52240
 2138 Sunset Dr., DZ House, Ames, Iowa 50010
 3118 Cottage Grove, Des Moines, Iowa 50311
 Morningside College A-13, Sioux City, Iowa 51106
 710 N. Buxton, Indianola, Iowa 50125

College Chapter Director/Address

Kathryn Curtiss Goodspeed (Mrs. Robert), 2934 Sweet Briar, Iowa City, Iowa 52240
 Lynette Thornton Windsor (Mrs. Charles), 1249 24th St., Ames, Iowa 50010

Mary Stachour Croston (Mrs. Craig), 1004 S. St. Marys, Sioux City, Iowa 51106
 Maryann Erdmann (Mrs. Thomas), 1309 W. Clinton, Indianola, Iowa 50125

Province Alumnae Director: Care of National Vice President Alumnae Affairs*Chapter*

Ames—Esther Hunter Harmison (Mrs. H.A.), 2924 Wood St., Ames, Iowa 50010
 Cedar Rapids—Alice Hauswirth Rector (Mrs. Jack), 1521 29th St. NE, Cedar Rapids, Iowa 52402
 Des Moines—Vera Booton Roy (Mrs. Jay), 4331 New York, Des Moines, Iowa 50310
 *Fairfield—Charlotte Pierson Lamb (Mrs. Harold), 205 E. Burlington St., Fairfield, Iowa 52556

President/Address

State Reference Chairman: Iowa—Hope Peterson Wilhelm (Mrs. Rex), Box 91, Stuart, Iowa 50250

PROVINCE XI—Missouri*Province Collegiate Director:* LINDA IVEY FOSHEE (Mrs. DAVID), 12809 14th St., Apt. 183, Grandview, Mo. 64030*Chapter/School*

GT—Missouri Valley Col.
 AE—Northeast Missouri State
 ET—Central Missouri State
 EH—Harris Teachers College
 EP—Northwest Mo. State Col.
 ZP—William Jewell College
 IE—Univ. of Mo. at St. Louis
 KN—Missouri Western College

President

Sharon Middlekamp
 Mary Hoskins
 Ann Dickmann
 Patricia Shaver
 Mary Lou Rogers
 Georgia Pearson
 Linda Besper
 Merlene Walker

Chapter Address

596 CC, MVC, Marshall, Mo. 65340
 318 Brewer Hall, NMSC, Kirksville, Mo. 63501
 D 211 Panhellenic, CMS, Warrensburg, Mo. 64093
 6103 Newport, St. Louis, Mo. 63116
 323 Roberta, Northwest Mo. State College, Maryville, Mo. 64468
 Semple Wing, William Jewell College, Liberty, Mo. 64068
 12219 Fontaine Lane, St. Louis, Mo. 63138
 437 North 17th, St. Joseph, Mo. 64501

College Chapter Director/Address

Pat Reid (Mrs. James), 102 E. Rea, Marshall, Mo. 65340
 Ruth Warner Towne (Dr.), 709 N. Davis, Kirksville, Mo. 63501
 Maurine Paage Achauer (Mrs. Reynolds), 314 S. Holden, Warrensburg, Mo. 64093
 Fanita Terry (Miss), 5540 Murdock, St. Louis, Mo. 63109
 Barbara Browne Bernard (Mrs.), 526 W. 2nd, Maryville, Mo. 64468
 Carolyn Hill Prince (Mrs. Lonnie), 4800 North Winn, Apt. 9, Kansas City, Mo. 64119
 Marilyn Burt Heidemann (Mrs. Harvey), 2270 Orleans Dr., Florissant, Mo. 63031

Province Alumnae Director: PEGGY COCK MAGGIO (Mrs. GEORGE), 10201 Linden, Overland Park, Kan. 66207*Chapter*

Clay-Platte—Connie Soeschen Thomas (Mrs. J. Robert), 1303 NE 66th St., Kansas City, Mo. 64118
 Greater Kansas City—Darlene Soiseth Reynolds, Jr. (Mrs. Russell), 8431 West 90th St., Overland Park, Kan. 66212
 Independence—Rita Grider Livesay (Mrs. John), 17305 Cheyenne Dr., Independence, Mo. 64050
 Kirksville—Dora Steele Clark (Mrs. James), 1701 South Downing, Kirksville, Mo. 63501
 Marshall—Charlene Lawless Humphreys (Mrs. Phil), Route 4, Marshall, Mo. 65340

President/Address

State Reference Chairman: Missouri—Lillian Kendig Truesdale (Mrs. James), 4823 N. College, Kansas City, Mo. 64119

Chapter

Maryville—Jan Roberts Ellis (Mrs. Dave), Pine Ridge Court, Maryville, Mo. 64468
 *St. Joseph—Sharon Vulgamott Mackey (Mrs. Robert), 3410 Auburn Dr., St. Joseph, Mo. 64506
 St. Louis—Carol Muentner James, Jr. (Mrs. William), 1609 Beaucaire Dr., St. Louis, Mo. 63122
 Warrensburg—Edith Brooks (Miss), 314 West South St., Warrensburg, Mo. 64093

PROVINCE XII—East-Kansas and Nebraska

National Director: CAROLYN McCANDLESS WOODLING (MRS. CHARLES), 2203 Pennsylvania, Lawrence, Kansas 66044

Chapter/School

A—Kansas State Univ.
BT—Nebraska Wesleyan Univ.
ΔΠ—Kansas State Teachers Col.
ΔΩ—Fort Hays State College
ΘH—Creighton Univ.

President

Kristi Potter
Juanita Hill
Betty Bauman
Janet Cooper
Kathie Kovar

Chapter Address

1803 Laramie, Manhattan, Kan. 66502
2401 N. 51st., Lincoln, Neb. 68504
1005 Merchant, Emporia, Kansas 66801
210 W. 6th, Hays, Kansas 67601
320 North 20th St., Omaha, Neb. 68102

College Chapter Director/Address

Shirley Shoemaker Gordon (Mrs. William), Route 5, Box 146, Manhattan, Kan. 66502
Dorothy Hammelman Schaefer (Mrs. Reed), 1709 Brookhaven, Lincoln, Neb. 68506

Tamra Weigel Staab (Mrs. Donald), 1721 Hanley Dr., Hays, Kansas 67601
Cynthia Nosky (Miss), 6903 Wright Plaza, Apt. 11-I, Omaha, Neb. 68106

Province Alumnae Director: JO ANN HOOVER FRANKE (MRS. ROGER), 2905 Hillcrest, Hays, Kansas 67601

Chapter

Emporia—Chris Phillips Watkins (Mrs. Gary), 625 Sherman, Emporia, Kansas 66801
Hays—Jane Wood Stahl (Mrs. Michael), 210 West 4th St., Hays, Kansas 67601
Johnson—Wyandotte—Elizabeth Ann Estes Gardner (Mrs. Ronald), 5308 Rosewood Dr., Roeland Park, Kan. 66205
Kearney—DeLoris Carlson Tonack (Mrs. Tom), 1202 East 33rd St., Kearney, Neb. 68847
Lawrence—Evelyn Garvin Wilson (Mrs. Earl), 1210 W. 28th Court, Lawrence, Kansas 66044

State Reference Chairmen: Kansas—Jane Smith Furman (Mrs. Richard), 4017 W. 68th Terrace, Prairie Village, Kan. 66208
Nebraska—Sharon Cording Crouse (Mrs. James), 942 Grove St., Crete, Neb. 68333

PROVINCE XII—West-Colorado, Wyoming, Utah, Arizona, and New Mexico

National Director: ELEANOR STRICKLER FARISS (MRS. JAMES F.), 17721 Bothell Way, NE, Seattle, Wash. 98155

Chapter/School

BI—Univ. of Arizona
ΓΞ—New Mexico State Univ.
ΔΞ—Univ. of Northern Colo.
ΔP—New Mex. Highlands Univ.

President

Helene E. Veazie
Marta Gonzales
Linda Ives
Mary Terpstra

Chapter Address

1125 N. Vine, Tucson, Ariz. 85719
Box 3973, New Mexico State Univ., Las Cruces, N.M. 88001
1717 10th Ave., Greeley, Colorado 80631
205-2 Archuleta, Las Vegas, N.M. 87701

College Chapter Director/Address

Nancy John South, Jr. (Mrs. Zary), 10910 E. Linden, Tucson, Ariz. 85715
Janet Moore (Miss), 255 W. Madrid #7, Las Cruces, N.M. 88001
Amelie Aquerre Sage (Mrs. George), 2550-16th Ave., Greeley, Colo. 80631

Province Alumnae Director: RUBY L'HERISSON (MISS), 2222 East 8th St. #121, Pueblo, Colorado 81000

Chapter

Albuquerque, N.M.—Paula Longacre Maloy (Mrs. Thomas), 4241 Roma Ave. N.E., Albuquerque, N.M. 87108
Colorado Springs—Janice Smoltz Wiedey (Mrs. Richard), 101 Raven Hills Court, Colorado Springs, Colo. 80907
Denver, Colo.—Nancy Kishiyama Yokomizo (Mrs. Gene), 9747 West 76th Place, Arvada, Colorado 80002
El Paso, Texas—Mary Holt Snobarger (Mrs. C.D.), 1202 Howze, El Paso, Texas 79903
Ft. Collins, Colo.—Mary Gardner Snyder (Mrs. Earl), 3810 Goodell Lane, Ft. Collins, Colorado 80521
Gunnison, Colorado—

President/Address

State Reference Chairmen: Arizona—Jeanette Mitchell Andriano (Mrs. Joseph), 1149 E. McMurray Blvd., Casa Grande, Ariz. 85222
Colorado—Jane Lindahl Baggott (Mrs. William), 1516 28th Ave. Ct., Greeley, Colorado 80631
New Mexico—Helen Runkel Jansen (Mrs. R. B.), 1204 W. Eleventh St., Roswell, N.M. 88201
Utah—Ermalene Ward Hopkins (Mrs. James), 451 Emerson St., Salt Lake City, Utah 84115
Wyoming—Myrtle Fisher Hartwig (Mrs. A. M.), 321 Coffeen Ave., Sheridan, Wyo. 82801

PROVINCE XIII—Washington, Oregon, Montana, Idaho, and Alaska

Province Collegiate Director: MARY O'MAHONY CURRAN (MRS. BERTRAND), 4740 40th N.E., Seattle, Wash. 98105

Chapter/School

K—Univ. of Washington
X—Oregon State Univ.

President

Mary Kay Whisler
Sue Gill

Chapter Address

4535 18th N.E., Seattle, Wash. 98105
DZ House, 2311 Van Buren, Corvallis, Ore. 97331

College Chapter Director/Address

Doris Jansen Gillespie (Mrs. Stuart), 5050 37th N.E., Seattle, Wash. 98105
Jean Brown Swanson (Mrs. Paul O.), 2311 Garfield St., Corvallis, Ore. 97330

Province Alumnae Director: LORRAINE LYONS BORDSEN (MRS. L.), 2354 Yale East, Seattle, Washington 98102

Chapter

Eugene—Barbara Knutsen Canessa (Mrs. Bob), 1830 Tigertail Rd., Eugene, Ore. 97402
Greater Seattle—Louise Tullock Elam (Mrs. William), 7011 14th NE, Seattle, Wash. 98115
*Olympia, Wash.—Rose Gattavara Rucker (Mrs. Don), 3228 Ogden Rd., Olympia, Wash. 98501
Portland—Ruth Lundgren Pasley (Mrs. Harold V.), Rt. #1, Box 74, Hillsboro, Ore. 97123

President/Address

State Reference Chairmen: Washington—Nola Mickelson Sparks (Mrs. Clyde), 19422 Edgecliff Dr. S.W., Seattle, Wash. 98166
Oregon—Helen Goheen Howells (Mrs. Morgan), 11820 S.W. Lanewood, Portland, Ore. 97225
Montana—Catherine Bollen Everingham (Mrs. B. S.), 5620 Rattlesnake Rd., Missoula, Mont. 59801
Idaho—Gertrude Calhoun Lundquist (Mrs. W. L.), 1004 S. Logan, Moscow, Idaho 83843
Alaska—Margaret Williams Parker (Mrs. Allen), 2335 Lord Baranff Dr., Anchorage, Alaska 99503

Chapter

*Rogue Valley—Susan Lorimer Meltzer (Mrs. William), 1551 Johnson, Medford, Ore. 97501
Salem—Doris Audustus Dethrick (Mrs. C. H.), 4890 Gobert Ave., N.E., Salem, Oregon 97303
Spokane—Jessie Finlay Johnson (Mrs. Guy), 729 S. Bernard, Spokane, Wash. 99204
Tacoma—Georgia Shoup Sedgwick (Mrs. Thomas), 410 Harvard Ave., Tacoma, Wash. 98466

President/Address

*Wenatchee—Marjorie Chadderton Stevenson (Mrs. Kenneth), 905 Okanogan, Wenatchee, Wash. 98801

PROVINCE XIV—Northern California, Northern Nevada, and Hawaii

National Director: ELEANOR STRICKLER FARISS (Mrs. James F.), 17721 Bothell Way, NE, Seattle, Washington 98155

Chapter/School
 ΔX—Chico State College
 EE—Fresno State College

President Chapter Address
 Karen Sue Lindley 606 W. 5th St., Chico, Calif. 95926
 Dottie Corell 5337 North Millbrook, Fresno, Calif. 93710

College Chapter Director/Address
 Marva Luttes Knox (Mrs. Robert), 1115 W. 12th Ave., Chico, Calif. 95926
 Lynne Federsen (Miss), 2118 North First, Fresno, Calif. 93703

Province Alumnae Director: JUDITH WEAR EWBANK (Mrs. Stuart C.), 5323 Lenora Ave., San Jose, Calif. 95124

Chapter President/Address
 Chico, Calif.—Theora Jean Durning Rolls (Mrs. Ellis), 1661 Filbert Ave., Chico, Calif. 95926
 Fresno, Calif.—Monya Cozad Roush (Mrs. Ron), 6366 North 10th St., Fresno, Calif. 93710
 Honolulu—Alice Shelly (Miss), 3824 Leahi St., Apt. 215, Honolulu, Hawaii 96815
 Humboldt, Calif.—Teddie Speier Suchar (Mrs. David), 232 Huntoon St., Eureka, Calif. 95501
 Monterey Peninsula, Calif.—Celia Barteau (Miss), 386 Pico Place, Pacific Grove, Calif. 93950
 Marin County, Calif.—Sally Kreutzberg Zunino (Mrs. Ernest), 131 Marinda Dr., Fairfax, Calif. 94930
 Mt. Diablo, Calif.—Darlyne Simon King (Mrs. Bryant), 840 Crossbrook Ct., Moraga, Calif. 94556

State Reference Chairmen: Northern California—Martha Henry Burde (Mrs. Walter), 24685 Camino Del Monte, Carmel, Calif. 93921
 Northern Nevada—Janice Kendrick Kenney, Jr. (Mrs. John W.), 10 Ambrose Circle, Reno, Nev. 89502
 Hawaii—June Burnell Solomon (Mrs. Albert), Apt. 208, Seaside Towers, 435 Seaside Ave., Honolulu, Hawaii 96815

PROVINCE XV—Southern California, and Southern Nevada

Province Collegiate Director: JUNE CARILLON STONE (Mrs. Charles), 16779 Silktree, Fountain Valley, Calif. 92708

Chapter/School President Chapter Address
 AX—Univ. of Calif. at Los Angeles Deirdre Dixon 824 Hilgard, DZ House, Los Angeles, Calif. 90024
 IO—San Diego State College Donna Sinclair 5074 College Ave., DZ Sorority, San Diego, Calif. 92115
 ΔA—Calif. State Col. at Long Beach Brenda Kempster 8 Horseshoe Lane, Carson, Calif. 90745
 ΘP—Calif. State Col. at Los Angeles Julianna Corti 1470 Mirasol Dr., San Marino, Calif. 91108
 IT—Calif. State Col. at Fullerton Helen Serrano 1119 West Gage, Fullerton, Calif. 92632
 IF—Nevada Southern Univ. Margie Skurski 4404 Thompson Circle, Las Vegas, Nevada 89107

College Chapter Director/Address
 Kay Coleman Hendrix (Mrs. Thom), 1228 North LaCienega, Apt. 204, Los Angeles, Calif. 90069
 Marjorie Higgs Hebert (Mrs. Paul), 5074 College Ave., San Diego, Calif. 92115
 Judith L. Sandri (Miss), 2900 W. Lincoln Blvd., Apt. B-106, Anaheim, Calif. 92801
 Ola Baxter Smith (Mrs. Rex), 618 W. Highland, Sierra Madre, Calif. 91024
 Bonnie Sandoz Flanigan (Mrs. Gerald), 3919 Meadowglen Dr., Las Vegas, Nevada 89109

Province Alumnae Director: BARBARA PORTER RIESENHUBER (Mrs. Delvin), 2843 Calle Aventura, Miraleste, Calif. 90732

Chapter President/Address
 Bakersfield, Calif.—Pat Ringeel Ahlberg (Mrs. Lloyd), 3012 Nelson St., Bakersfield, Calif. 93305
 Central San Fernando Valley—Karen Gwynn Briscoe-Smith (Mrs. Bryan), 17120 Jersey St., Granda Hills, Calif. 91344
 Delta Zetas by the Sea—Priscilla Markowitz Waller (Mrs. John), 936 Paularino, Costa Mesa, Calif. 92626
 Glendale-Burbank, Calif.—Jeanne Hart Fligg (Mrs. Claude), 445 East Magnolia, Apt. 201, Burbank, Calif. 91501
 *Las Vegas, Nevada—Kay Jackson Stockstill (Mrs. Thomas), 4129 Meadowglen Way, Las Vegas, Nev. 89109
 Long Beach, Calif.—Alicia Poole Kimble (Mrs.), 4463 Via Linda, Cypress, Calif. 90630
 Los Angeles, Calif.—Evelyn Miller Harms (Mrs. William), 1236 Holmby Ave., Los Angeles, Calif. 90024
 Orange County, Calif.—Marlene Bachman Taylor (Mrs. R. Davis), 1346 Shadow Lane, Fullerton, Calif. 92631
 Pasadena Foothills, Calif.—Karen Pure Morning (Mrs. J.), 2704 West Alhambra Rd., Alhambra, Calif. 91801

State Reference Chairmen: Southern California—Mrs. Archie J. MacMillan, 1050 La Dera Drive, Long Beach, Calif. 90807
 Southern Nevada—Mrs. Archie J. MacMillan, 1050 La Dera Drive, Long Beach, Calif. 90807

Chapter President/Address
 Riverside Area, Calif.—Nancy Jones Hackett (Mrs. Allen), 2866 Sandberg, Riverside, Calif. 92506
 San Diego, Calif.—Margaret Apple Bryant (Mrs. Wayne), 1640 Hacienda Dr., El Cajon, Calif. 92020
 Santa Monica, Calif.—Jean Pharoah Young (Mrs. Robert), 12039 Dewey St., Los Angeles, Calif. 90066
 South Bay, Calif.—Jane Lotspeich Davis (Mrs. Richard), 1200 Via Landeta, Palos Verdes Estates, Calif. 90274
 West Covina, Calif.—Aletheia Osburn Brill, Jr. (Mrs. Arthur), 1461 East Grovecenter, Covina, Calif. 91722
 Whittier, Calif.—Gloria Sowitch Suess (Mrs. Richard), 2601 Silverspur Lane, LaHabra, Calif. 90631

PROVINCE XVI—Oklahoma

Province Collegiate Director: HELEN BAIRD DANNE (Mrs. H. J.), 5823 E. 57th St., South, Tulsa, Okla. 74135

Chapter/School President Chapter Address
 AE—Okla. State Univ. Joyce Cook 224 South Jefferson, Stillwater, Okla. 74074
 IT—Okla. City Univ. Nancy Ostberg DZ Sorority, O.C.U., Okla. City, Okla. 73106
 ΔO—Northwestern State College Terry Harris 220 Oklahoma Hall, NSC, Alva, Okla. 73717
 ΔΦ—Northeastern State College Christine Mitchell 213 NW Leoser, Tahlequah, Okla. 74464
 ET—Central State College Gail Kingsolver 1000 North Chowning, Edmond, Okla. 73034
 ZH—Southeastern State College Shelley Robertson Box 2135, Station A, Durant, Okla. 74701

College Chapter Director/Address
 Nancy Irwin Crenshaw (Mrs. Jerry B.), 1015 South West St., Stillwater, Okla. 74074
 Karan Allbright (Miss), 3941 NW 44th Oklahoma City, Okla. 73112
 Dr. Wilma Ernst, 802 Maple St., Alva, Okla. 73717
 Willa Faye Mason (Miss), 220 West Chickasaw, Tahlequah, Okla. 74464
 Deborah McWhirter Bruce (Mrs. Bill), 5008 NW 62, Oklahoma City, Okla. 73122

Province Alumnae Director: VONNIE BAUER BURKE (Mrs. Wendell), 2212 Ann Arbor Ave. N., Oklahoma City, Okla. 73127

Chapter President/Address
 Alva—Joyce Kroutil Jones (Mrs. Sol), 1102 Barnes Ave., Alva, Okla. 73717
 Bartlesville—Maebeth Brown Furrow (Mrs. C. L.), 1410 Lariat Dr., Bartlesville, Okla. 74003
 Oklahoma City—Mary Moran Drelling (Mrs. Ralph), 615 West Hill, Oklahoma City, Okla. 73115

Chapter President/Address
 Stillwater—Geneva Nall Dugger (Mrs. Cecil), P.O. Box 335, Stillwater, Okla. 74074
 Tulsa—Vicky J. Lester Anthis (Mrs. Joe), 8250 East 33, Tulsa, Okla. 74145
 Westlawton—Helen Chapman (Mrs. Ed), 1015 Westlawton, Westlawton, Okla. 74157

Chapter/School
AT—Univ. of Texas
IZ—Southwestern Univ.
ΔΘ—Univ. of Houston
ΔA—Lamar State College
ZZ—West Texas State Univ.
ZΘ—Sam Houston State
ZΨ—Stephen F. Austin State
ΘO—Pan American College
IA—Southwest Texas State
IW—U. of Texas at Arlington
KZ—North Texas State Univ.

Assistant Province Collegiate Director: DIANE JONES SKELTON (MRS. DANNY), 922 Regency Dr., Apt. #288, Richardson, Tex. 75080
President
Charlotte Kroll
Dinah McCain
Donna Rogge
Ella Dee Patterson
Mary Moore
Betsy Gage
Suzon Delk
Janet Barkey
Janet Reeves
Connie Rogers
Elaine Pickett
Chapter Address
2315 Nueces, DZ House, Austin, Tex. 78731
DZ Box, SU Station, Georgetown, Tex. 78626
4134 Wynona, Houston, Tex. 77017
2090 Kingsley Dr., Beaumont, Tex. 77705
Box 2115, W.T.S.U., Canyon, Tex. 79015
DZ House, SITSU, Huntsville, Tex. 77340
SFA, Box 7501, Nacogdoches, Tex. 75961
712 Nyssa, Pan American Univ., McAllen, Texas 78501
K-4 Linda Lane Apts., San Marcos, Tex. 78666
400 S. Oak #116, Arlington, Tex. 76010
200 Ave. D. #140, Denton, Tex. 76203

College Chapter Director/Address
Carolyn Barnes Gullatt (Mrs. John), 4008 Hyridge, Austin, Tex. 78759
Betty Wheeler Springer (Mrs. Angus), 1708 Olive, Georgetown, Tex. 78626
Ann Mathis (Miss), 1111 S. Post Oak #514, Houston, Tex. 77027
Jerry Hughes Holloman (Mrs. James), 1402 Merriman, Ft. Neches, Tex. 77651
Leuna Foster Parker (Mrs. James), 1601 8th Ave., Box 839, Canyon, Tex. 79015
Jane Louise Pierce (Mrs. V. P.), R.R. #3, Box 107B, Huntsville, Tex. 77340
Patsy Griffin Barham III (Mrs. George), 3614 Raguet, P.O. Box 623, Nacogdoches, Tex. 75961
LaVerne Bodemann Showery (Mrs. A. Joe), 712 Esperanza, McAllen, Tex. 78501
Judy Henry Gratz (Mrs. R. D.), 517 Comanche, San Marcos, Tex. 78666
Suzie McNatt Edwards (Mrs. Jack), 2009 Glenhaven, Fort Worth, Tex. 76117
Dr. Joanna Martin, 910 Eagle Dr., Apt. 103, Denton, Tex. 76201

Province Alumnae Director: MARY MARGARET CALHOUN FORE (MRS. SAM), 633 Strings, San Antonio, Tex. 78216

Chapter
Amarillo—Mikala Faville Stephens (Mrs. Sherron), 2609 Travis, Amarillo, Tex. 79109
Arlington—Sandra Beardman Cahill (Mrs. Bobby), 504 Southridge Ct., Arlington, Tex. 76010
Austin—Bonnie Buckellew Moyer (Mrs. Kenneth), 2702 Kerrybrook Lane, Austin, Tex. 78758
Beaumont—Velma White Reynard (Mrs. David), 6025 Tangledahl Lane, Beaumont, Tex. 77706
Canyon—Martha Foster Olson (Mrs. Donald), 2606 9th Ave., Canyon, Tex. 79015
Corpus Christi—Cheryl Lucksinger Sassman (Mrs. Tom), 101 Ghent St., Portland, Tex. 78374
Dallas—Elaine Sattlem Petranek (Mrs. Richard), 8000 S. Hampton Rd., Dallas, Tex. 75224
Denton—Betsy Brown Schenck, Jr. (Mrs. W. Larry), 1606 W. Hickory, Denton, Tex. 76201
Edinburg—McAllen—Margaret Moore Baltis (Mrs. Gary), 1200 Gardenia, McAllen, Tex. 78501
El Paso—See New Mexico Prov. XII West
Ft. Worth—Sharon Weaver Swanson (Mrs. L. A.), 1513 Cienegas Ct., Ft. Worth, Tex. 76103
*Georgetown—Lillian Kolb Jones (Mrs. T. P.), 1601 East 17th, Georgetown, Tex. 78626

Chapter
Houston—Deanna Alleman McKinnon (Mrs. M. L.), 807 Bluewillow Dr., Houston, Tex. 77042
Huntsville—Selena Wentz Watkins (Mrs. Richard), Box 707, Trinity, Tex. 75862
*Longview—Georgia Hogan Myers (Mrs. Lyle J.), 200 W. Brentwood, Longview, Tex. 75601
Lubbock—Sharon Shelton Kester (Mrs. Larry), 5419 6th St., Lubbock, Tex. 79416
*Midland—Mary Skufca Conyers (Mrs. William), 2814 Stutz Dr., Midland, Tex. 79701
*NASA Area—Dianne Perry Wammack (Mrs. Dennis), 18339 Cape Bahamas, Houston, Tex. 77058
*Odessa—Mary Roach (Miss), Odessa Jr. College, Odessa, Tex. 79760
Port Arthur—Wanda Thornell Oubre (Mrs. Charles), 664 Marilyn Lane, Port Neches, Tex. 77651
*Rio Grande Valley—Myrtle Graeter Hinkly (Mrs. E. B.), Box 173, Port Isabel, Tex. 78578
San Antonio—Barbara Chambers Touchstone, Jr. (Mrs. Gaylord), 8266 Campobello, San Antonio, Tex. 78218
San Marcos—Margaret Ewing Hoch (Mrs. Frank), Blanco Star Route, Box 26, San Marcos, Tex. 78666

State Reference Chairman: Texas—Barbara Jones Behrens (Mrs. Kenneth), 2121 Daffodil, McAllen, Tex. 78501

PROVINCE XVIII—Louisiana

Chapter/School
Σ—Louisiana State Univ.
ΔK—Univ. of Southwestern La.
EB—Northwestern State Univ.
ΘE—La. Polytechnic Inst.
ΘK—L.S.U.—New Orleans
KA—Francis T. Nicholls St. Col.

Province Collegiate Director: BETTY SCHNEIDER FENTON (MRS. RICHARD), 2151 East Ramsey Dr., Baton Rouge, La. 70808
President
Susan Dart
Phyllis Rivette
Sharon Montgomery
Bo Baker
Sheila Cain
Frankie Brown
Chapter Address
P.O. Box 17770-A, La. State Univ., Baton Rouge, La. 70803
P.O. Box 165, College Inn, Rex St., Lafayette, La. 70501
P.O. Box 3863, NSU, Natchitoches, La. 71457
DZ Sorority, P.O. Box 4136, Tech Station, Ruston, La. 71270
DZ Sorority, LSU, Box 1402 Lake Front Campus, N. O., La. 70117
142 West Park, Houma, La. 70360

College Chapter Director/Address
Mary Kent Thomas (Mrs. Don), 544 Rodney Dr., Baton Rouge, La. 70808
Carolyn Thomson (Miss), 101 Antoinette St., Lafayette, La. 70501
Marlene McKenney Allen (Mrs. Arthur), 502 Hancock, Natchitoches, La. 71457
Mary Fowler Beasley (Mrs. Don), Box 576, Ruston, La. 71270
Marilyn Smith (Miss), 7632 Dogwood Dr., New Orleans, La. 70126
Marie Fletcher (Miss), 566 Goode St., Thibodaux, La. 70301

Province Alumnae Director: BETTE BRASWELL HUTTO (MRS. F. K.), 2648 Saturn Dr., Harvey, La. 70058

Chapter
*Alexandria—Lynda Morrow Elsing, Jr. (Mrs. Fred), 1216 Wilshire Dr., Alexandria, La. 71301
Baton Rouge—Elizabeth Koch Meyer (Mrs. Conrad), 3275 E. Lakeshore Dr., Baton Rouge, La. 70808
*Bayou Area—Marie Peltier Blanchard (Mrs. Paul), 403 Canal St., Thibodaux, La. 70301
Lafayette—Analee Hunley Carr (Mrs. Lawrence), 157 Fallbrook Ave., Lafayette, La. 70501

Chapter
New Orleans—Maureen Illings Oliver (Mrs. Joseph), 6445 West End Blvd., New Orleans, La. 70124
*Ruston—Mabel May (Miss), Rt. 1, Lakeshore Dr., Ruston, La. 71270
Shreveport—Rosemary Graves Morrison, Jr. (Mrs. Calvin E.), 1233 Oden, Shreveport, La. 71104

State Reference Chairman: Louisiana—Hannah-Nell Harz Quin, Jr. (Mrs. Frank), 6017 River Rd., Shreveport, La. 71105

PROVINCE XIX—Tennessee and Arkansas

National Director: GERTRUDE MURPHY MEATHERINGHAM (MRS. V. H.), Rt. #1, Kennesaw, Ga. 30144

Chapter/School
BA—Univ. of Tennessee
ΠI—Memphis State Univ.
ΔH—E. Tenn. State Univ.
EΞ—State Col. of Arkansas
EΠI—Henderson State College
II—Middle Tenn. State Univ.

President
Patty Sonka
Becky McClinton
Karen Ann Ingram
Brenda Groce
Pam Leubke
Kathy Karlovic
Chapter Address
Box 228, Vol. Blvd., Knoxville, Tenn. 37916
Box 90057, MSU, Memphis, Tenn. 38111
Box 028, ETSU, Johnson City, Tenn. 37601
Box 567, SCA, Conway, Ark. 72032
Box H-785, Arkadelphia, Ark. 71923
Box 2035, MTSU, Murfreesboro, Tenn. 37130

College Chapter Director/Address
Emily Carol Taylor (Miss), P.O. Box 90415, Memphis State Univ., Memphis, Tenn. 38111
Betty Sue Hall Willis (Mrs. Joe), 1550 Pine Manor Dr., Arkadelphia, Ark. 71923
Frances Gualtney Hunter (Mrs. William), 1106 Whitehall Rd., Murfreesboro, Tenn. 37130

Province Alumnae Director: DEANNE MCCRARY WHITE (MRS. BOB), Route 11, Lakeshore Dr., Kingsport, Tenn. 37663

Chapter President/Address
 Kingsport—Ann Boardwine Baber (Mrs. John), 4541 Glenbrook Dr., Kingsport, Tenn. 37664
 Little Rock, Ark.—Phyllis Garner Moore (Mrs. Mike), 330 North Summit Ave., Little Rock, Ark. 72205
 Memphis—Georgia Bungard Moultrie (Mrs. James), 3483 McKenzie St., Memphis, Tenn. 38118
 State Reference Chairmen: Tennessee—Mrs. Jim Buckbee, 410 Sequoia Dr., Kingsport, Tenn. 37660
 Arkansas—Patsy Camp Farris (Mrs. Jefferson), 14 Oakdale Dr., Conway, Ark. 72032

Chapter President/Address
 *Murfreesboro—Sadie Branch Hodo (Mrs. Edward), 2219 Riverview Dr., Murfreesboro, Tenn. 37130
 Nashville—Patricia Simmons Hubbard (Mrs. Scott), 325 Bramblewood Dr., Nashville, Tenn. 37211

PROVINCE XX—Virginia, Maryland, and Washington, D.C.

Province Collegiate Director: KAREN KIND MANUEL (MRS. THOMAS), 916 Duke of Suffolk Dr., Virginia Beach, Va. 23454

Chapter/School President
 ET—Longwood College Nancy Tureman
 FΦ—Old Dominion College Denise King
 KΘ—Virginia Polytechnic Inst. Janet Burgess

College Chapter Director/Address
 Jean Cunningham Wilson (Mrs. John), Route #1, Farmville, Va. 23901
 Cheryl Mounts (Miss), 113 70th St., Virginia Beach, Va. 23451
 Leanne Dyke Mitchell (Mrs. Larry), 229 Craig Dr., Blacksburg, Va. 24060

Province Alumnae Director: Care of National Vice President Alumnae Affairs

Chapter President/Address
 Peninsula—Sandra Casey Graham, Jr., (Mrs. John), 119 White House Drive, Pocomoon, Va. 23362
 Richmond, Va.—Janet Gormus Murray (Mrs. H. Spencer), 1008 Cowan Road, Richmond, Va. 23235
 State Reference Chairmen: Virginia—Anne C. McGinnis (Miss), 5120 Bradley Blvd., Chevy Chase, Md. 20015
 Maryland—Anne C. McGinnis (Miss), 5120 Bradley Blvd., Chevy Chase, Md. 20015
 Washington D.C.—Letitia Dow Iorio (Mrs. Vincent), 13212 Dumbarton Dr., Rockville, Md. 20853

Chapter President/Address
 Tidewater Area—Linda Burmuck Pirkle (Mrs. J. Kent), 1403 Stockley Gardens, Norfolk, Va. 23517
 Washington D.C.—Irma Lomberg Weidowke (Mrs. William), 6008 Conway Rd., Bethesda, Md. 20034

PROVINCE XX—South-North Carolina

Province Collegiate Director: SONDR A GOLDEN BASS (MRS. J. ALBERT, JR.), 5105 Liles Rd., Raleigh, N.C. 27606

Chapter/School President
 ZA—East Carolina Univ. Becky Engleman
 ZE—Lenoir Rhyne College Diane Stephenson
 ΘI—Western Carolina College Peggy Williams
 ΘΩ—Atlantic Christian Col. Kay Lancaster
 KΘ—Univ. N. Carolina Harriet Emmons
 KO—Elon College Sue Boyer

College Chapter Director/Address
 Karen White James (Mrs. Samuel), 1213 Red Banks Rd., Apt. B-5, Greenville, N.C. 27834
 Ann Suggs Guthrie (Mrs. T. Z.), Rt. #2, Box 581B, Hickory, N.C. 28601
 Jane Strickland Powers (Mrs. Don), P.O. Box 1194, Cullowhee, N.C. 28723
 Jean Efrid Muecke (Mrs. Robt.), 1601 Eastcrest Dr., Apt. N-6, Charlotte, N.Car. 28205
 Mrs. Janie Council, 523 Ward St., Graham, N.C. 27253

Province Alumnae Director: Care of National Vice President Alumnae Affairs

Chapter President/Address
 Charlotte—Rebecca Gates Ferrell, Jr. (Mrs. Ernest), 3637 Glenville Ave., Charlotte, N.C. 28215
 *Cullowhee—Linda Kesler Peterson (Mrs. Martin), 6309 Monroe Rd., Apt. 4, Charlotte, N.C. 28212

State Reference Chairman: North Carolina—Margaret Kay Harris (Miss), 5101 Park Rd., Charlotte, N.C. 28209

Chapter President/Address
 *Greenville—Karen White James (Mrs. Sam), 1213 Red Banks Rd., Apt. B-5, Greenville, N.C. 27834
 Triangle Area—Rannie Pendergrass Hilton (Mrs. J. Truman), 3608 Sayward Dr., Durham N.C. 27707

PROVINCE XXI—West-Alabama and Mississippi

Province Collegiate Director: BECKY UNDERWOOD BRECHTEL (MRS. BERENGHER), 3007 Mesa Dr., Hattiesburg, Miss. 39401

Chapter/School President
 AI—Univ. of Alabama Emilil Lawson
 AI—Samford Univ. Nancy NeSmith
 BE—Auburn Univ. Lynn Pruet
 EM—Univ. of So. Miss. Marsha Thompson
 ΘB—Birmingham Southern Pam Fullmer
 KA—Livingston State College Helen Hutchinson

College Chapter Director/Address
 Linda Rhodes Butler (Mrs. James), 4213 Mountindale Rd., Birmingham, Ala. 35213
 Dorothy Bond Terry (Mrs. Willis), 2014 Fuller St., Hattiesburg, Miss. 39401
 Jacqueline McFarland Daugherty (Mrs. J. Stanley), 2673 Paden Circle, Birmingham, Ala. 35226
 Joanne A. Fulton Headley (Mrs. Mark), P.O. Box 754, Livingston, Ala. 35470

Province Alumnae Director: JEANNE BOLEMAN LIVINGSTON (MRS. JOHN), 110 Teakwood Drive SW, Huntsville, Ala. 35801

Chapter President/Address
 Auburn-Opelika—Myrtle Norris Benson (Mrs. Daniel), 737 Moores Mill Rd., Auburn, Ala. 36830
 Birmingham—Diane Dorsett Scripps (Mrs. John), 3432 Crayrich Dr., Birmingham, Ala. 35226
 *Decatur—Marcia Buck Cole (Mrs. Denton), 2510 College St., NE, Decatur, Ala. 35601
 *Hattiesburg—Becky Andrews Gray (Mrs.), 1715 Mamie Apt. #2, Hattiesburg, Miss. 39401
 Huntsville—Christine Miller Kellett (Mrs. Austin), 2021 Hansel Ave., S.W., Huntsville, Ala. 35802
 Jackson—Glenna Moore Canterbury (Mrs. J. Day), P.O. Box 10054, Jackson, Miss. 39206

Chapter President/Address
 Mississippi Gulf Coast—Linda Ann Granger (Miss), 33-52nd St., Box 1802, Gulfport, Miss. 39504
 Mobile—Jerry Smith Gibson (Mrs. Al), 3703 Berwick Ct., Mobile, Ala. 36609
 Montgomery—Laura Macready Leavell (Mrs. Barry), 3243 Woodley Rd., Montgomery, Ala. 36111
 *Muscle Shoals Area—Ann Mitchelltree Moses (Mrs. F. H.), Rt. 8, Box 319, Stoddard Dr., Florence, Ala. 35630
 *Hickory, N.C.—Cynthia Strickland Harris (Mrs. Larry), 1000 Oak St., Hickory, N.C. 28601

PROVINCE XXI—East-Georgia and South Carolina

Chapter/School

AO—Brenau College
BA—Univ. of So. Carolina
ΔΔ—Georgia State College
IN—Georgia Southern College
KΩ—Limestone College Colony

President

Elizabeth A. Richardson
Dianne Lide
Ellen Robertson
Becky Johnson
Nancy Simpson

National Director: GERTRUDE MURPHY MEATHERINGHAM (Mrs. V. H.), Rt. #1, Kennesaw, Ga. 30144

Chapter Address

DZ House, Brenau College, Gainesville, Georgia 30501
Box U-6334, U.S.C., Columbia, S.C. 29208
371 Lynnhaven Dr., Atlanta, Ga. 30310
Box 11598, Georgia Southern College, Statesboro, Ga. 30458
Box 148, Limestone College, Gaffney, S.C. 29340

College Chapter Director/Address

Martha Taylor Hatcher (Mrs. Frank), 840 Memorial Dr., Gainesville, Ga. 30501
Eileen Anderson Buckle (Mrs. G. L.), 2946 Steep Dr., Columbia, S.C. 29204
Amaryllis Pickett Barnes (Mrs. Ray), 2424 Glenwood Dr., N.E., Atlanta, Ga. 30305
Grace Forrest Kellogg (Mrs. Craig), 113 Herty Dr., Statesboro, Ga. 30458

Chapter

President/Address

*Athens—Jimmie Teresa Towns Boyett (Mrs. Joseph), 108 Donna Street, Athens, Ga. 30601
Atlanta Council of Delta Zeta—Carole Thomas Hines (Mrs. Michael), 714 Hillpine Dr., NE, Atlanta, Ga. 30306
Cobb County—Annie Hudson Clauser, Jr. (Mrs. Edgar), 103 Rockwood Drive, Marietta, Ga. 30060

State Reference Chairmen: Georgia—Dee Finch Porter (Mrs. Arthur), 2211 Sharon Ave., Albany, Ga. 31705
South Carolina—Diane McCulloch Barton (Mrs. Durward), 19 Ithan Circle, Columbia, S.C. 29206

PROVINCE XXII—Florida

Chapter/School

AE—Florida State Univ.
BM—Fla. Southern College
BN—Univ. of Miami
IA—Univ. of So. Florida
IΩ—Jacksonville Univ.

President

Janie Irene Roche
Willa Bradford
Gail Gazeley
Geraldine Guida
Joyce Reenes

National Director: GERTRUDE MURPHY MEATHERINGHAM (Mrs. V. H.), Rt. #1, Kennesaw, Ga. 30144

Chapter Address

749 W. Jefferson, Tallahassee, Fla. 32304
Box 156, Florida Southern College, Lakeland, Florida 33802
P.O. Box 8408, Coral Gables, Fla. 33124
1516 Renfrew, Tampa, Florida 33607
Box 390, Jacksonville Univ., Jacksonville, Fla. 32216

College Chapter Director/Address

Pauline Fraser Williams (Mrs. Hoy), 1562 Cristobal Dr., Tallahassee, Fla. 32303
Nita Midgley Baldwin (Mrs. R. B.), 727 Woodward Dr., Lakeland, Fla. 33803
Winifred Todd Findley (Mrs. William), 1601 Hammond Dr., Miami Springs, Fla. 33166
Iris Delgado Williams (Mrs. D. H.), 1709 Eldred Dr., Tampa, Fla. 33603
Virginia Miller Clark (Mrs. T. C.), 1441 Northwood Rd., Jacksonville, Fla. 32207

Province Alumnae Director: ADA GRACE TEDDER (Miss), 828 E. Cumberland, Lakeland, Fla. 33801

Chapter

President/Address

Boca Raton Area—Gene Jones Stricklin (Mrs. William), 2685 SE 2nd Court, Pompano Beach, Fla. 33062
Brevard County—Marilynn Thompson Bierman (Mrs. Raymond), 1690 Pelican Dr., Merritt Island, Fla. 32952
Clearwater—Ruth Taylor Madsen (Mrs. Breinert), 1524 Fairway Dr., Dunedin, Fla. 33528
Ft. Lauderdale—Shirley Dunlop Richter (Mrs. Fritz, Jr.), 4740 N.E. 28th Ave., Ft. Lauderdale, Fla. 33308
Gainesville—Camilla Beth Bartley Weems, Jr. (Mrs. Howard), Rt. #4, Box 355 N-2, Gainesville, Fla. 32601
Jacksonville—Mary DeCasper Shannon (Mrs. James A.), Harmony Hall Road, Doctors Inlet, Fla. 32030
Miami—Jane Hollis Meherg (Mrs. Robert W.), 12600 SW 70th Ave., Miami, Fla. 33156
Orlando Winter Park—Charlsie Edwards Hagan (Mrs. Fred), 5712 Eggleston Ave., Orlando, Fla. 32810
*Palm Beaches—Virginia Olson Hinman (Mrs. Earl), 278 Camellia, Palm Beach Gardens, Lake Park, Fla. 33403

State Reference Chairman: Florida—Ada Powell Whitson (Mrs. William W.), 804 Lotus Path, Clearwater, Fla. 33516

Chapter

President/Address

Pensacola—Marcella Witkiewicz Moring (Mrs. Wayne), 1114 North Webster Dr., Pensacola, Fla. 32505
St. Petersburg—Gay McNaughton Shirley (Mrs. Richard), 3570 70th St., N., St. Petersburg, Fla. 33710
Sarasota—Bradenton—Katharine Sears Richards (Mrs. W. A.), 1880 Hawkins Ct., Sarasota, Fla. 33577
Southwest—Betty Rehberg Louis (Mrs. Robert), 405 Prather Dr., Ft. Myers, Fla. 33904
Tallahassee—Eleanor Frowe Moore (Mrs.), 1841 Country Club Dr., Tallahassee, Fla. 32301
Tampa—Margaret Peek (Miss), 4219 Obispo St., Tampa, Fla. 33609

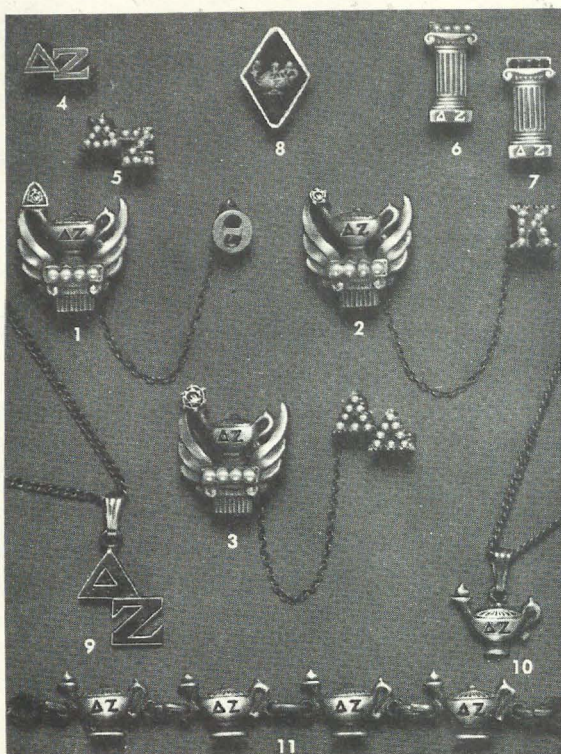

Golden Rose Pin
For 50 Year Members—\$23.50



Daughter-Granddaughter Pendant
gold-filled\$4.75
Daughter-Granddaughter Pendant
10K gold drop gold-filled
chain\$6.25
Daughter-Granddaughter Pendant
10K gold drop and chain \$8.25

Order above from National Headquarters

Your Authorized Manufacturer
BURR PATTERSON & AULD COMPANY
2301 Sixteenth Street
Detroit, Michigan 48216

Gift Parade Catalogue free on request.

OFFICIAL INSIGNIA

When ordering standard badges (1, 2, and 3), use the official order form and forward to the Executive Secretary for her approval. These forms obtainable from your authorized manufacturer or from the National Office. Official approval not necessary on the other items illustrated. Order direct from your authorized manufacturer.

	Price
1. Pearls & 1 Zircon, Set Flush	\$16.10
2. Pearls & 1 Zircon, Set Tiffany	16.10
3. Pearls & 1 .10 Diamond, Tiffany	102.85
Pearls & 1 .05 Diamond, Tiffany	72.35
Pearls & 1 .04 Diamond, Tiffany	53.85
Pearls & 1 .03 Diamond, Tiffany	43.85
Pearls & 1 .015 Diamond, Tiffany	31.85
4. Greek Letter Recognition Pin, GF	1.75
Same, 10K Gold	4.50
5. Greek Letter Recognition Pin, Crown Set Pearl	20.50
Recognition Pin, Lamp Style (Not shown, same as #10 Lamp) GF	2.00
Same, Lamp Style 10K Gold	5.25
6. Mothers Pin, With Pearls	8.25
7. Mothers Pin, Plain, 10K	4.75
8. Pledge Pin (minimum of 6)	1.30
9. Monogram Necklace, 10K drop on 18" GF neck chain	5.00
10. Lamp Necklace, 18" neck chain, GF	5.50
11. Lamp Bracelet, GF	7.25

GUARD PINS

	Single Letter	Double Letter
Plain	\$ 4.25	\$ 6.45
Crown Set Pearl	13.00	21.15
Close Set Pearl	9.90	17.70
Engraved	5.20	8.00

Be sure to mention the name of your chapter when ordering a guard.

An Order Processing Charge of \$2.00 must be added to all orders of less than \$10.00.

State, county and municipal taxes, where in effect, are to be added to all prices quoted.

New for ΔΖ Men

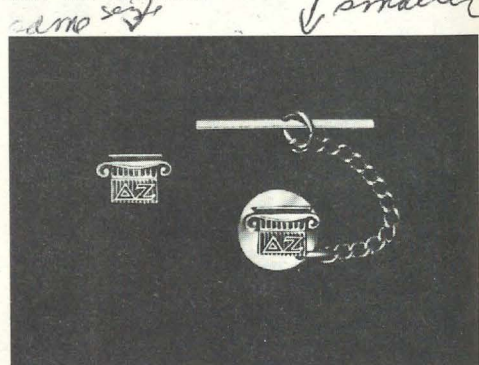

Lapel button

Yellow Gold filled	\$2.75
10K Gold	3.50

Tic-Tac

Yellow Gold filled	\$3.00
10K Gold	3.75

Send that address change NOW!

(Cut out, fill in, mail this self-addressed change of address or name card. See other side)

Place
stamp
here

DELTA ZETA NATIONAL HEADQUARTERS

Suite 600

21 East State Street

Columbus, Ohio 43215

HAVE YOU MOVED?

Notify National Headquarters of your address change.

Join a Delta Zeta Alumnæ Chapter. (Use your Lamp Directory to find the chapter closest to you.) Joining an alumnæ chapter is a great way to meet Delta Zetas and other outstanding people in your new community!

If there isn't a Delta Zeta Alumnæ Chapter near you, why don't you start one!

Write National Headquarters for a list of other Delta Zetas in your area. Give them the names of the towns nearest to you.



Delta Zeta Sorority
Suite Six Hundred
Twenty-one East State Street
Columbus, Ohio 43215

Second class postage
paid at Columbus,
Ohio and at additional
mailing offices

CHANGE OF ADDRESS OR

Date change is effective _____

Collegiate Chapter _____

Year of Graduation _____

Married Name (last)

Husband's (first)

Maiden Name

New Address

(city)

(state)

(zip code)

If you have not brought your records up to date since marriage, please show date of marriage: _____

If you are currently a national, province, or chapter officer for Delta Zeta, please indicate office held: _____



Aerial view from the west of Miami University, Oxford, Ohio