



the
LAMP
OF DELTA ZETA



VOLUME 48

SUMMER 1959

NUMBER 4

The
Delta Zeta Creed

To the world,

I promise temperance and insight and courage,
To crusade for justice,
To seek the truth and defend it always;

To those whom my life may touch in slight measure,

May I give graciously
Of what is mine;

To my friends,

Understanding and appreciation;

To those closer ones,

Love that is ever steadfast;

To my mind,

Growth;

To myself,

Faith

That I may walk truly
In the light of the Flame.

Dorothy M. Williams



THE *Lamp* OF DELTA ZETA

JEANINE EMINIAN LEWIS
Editor

Contents for **SUMMER, 1959**

In Loving Memory of Julia Bishop Coleman	178
Jan Otwell, Your New Lamp Editor	181
Zeta Delta of Wagner College	182
Dateline . . . Delta Zeta	183
"Our New Life with the Atom"	184
Delta Zetas in . . . Who's Who of American Women	186
Delta Zeta Album	192
Dear Ruthie Rushee	207
Delta Zetas on Campus	208
Directory	239



THE LAMP OF DELTA ZETA is published four times a year in Autumn, Winter, Spring and Summer by the George Banta Company, Inc., official printers to the sorority, Curtis Reed Plaza, Menasha, Wisconsin.

\$2.00 per year. Life subscription \$25.00. Printed in U.S.A.

Entered as second class matter October 18, 1909, at the postoffice at Menasha, Wisconsin, under the Act of Congress of March 3, 1879.

Acceptance for mailing at special rate of postage provided for in section 1103, Act of October 3, 1917, authorized September 26, 1918.



Send all material for publication to Mrs. Harvin R. Lewis, 204 Chestnut, Lake Jackson, Texas; all changes of address and advertising information to Miss Irene C. Boughton, Curtis Reed Plaza, Menasha, Wisconsin, or 3561 N. Pennsylvania St., Indianapolis 5, Indiana.

COPYRIGHT 1959 BY DELTA ZETA SORORITY

Postmaster: Please send copies returned under labels form 3579 to Delta Zeta Sorority, 3561 N. Pennsylvania St., Indianapolis 5, Indiana. Return Postage Guaranteed.



In
Loving Memory
of
Julia
Bishop
Coleman

by Grace Mason Lundy

Our Beloved Founder . . . JULIA BISHOP COLEMAN
May 19, 1881-May 1, 1959

To an almost ideal degree, Julia Bishop Coleman's life could stand as an exemplification of the American way of life at its best. She lived it happily, helpfully, in a typical town in a typical state; and in a typical house, the generous, spacious, hospitable, unself-conscious home in which she was the third generation to carry on the tradition of a gracious American mother, wife of the beloved community physician. The life pattern of love and service shows progressively through her days—a lively and popular young girl, a leader in college life, a devoted worker in her church, a loyal and active member of sorority and other organizations, the creator of a busy and harmonious home life, constantly spending herself in all that meant the welfare and especially the educational progress of her community and her fellow man.

This quality of giving herself wholly, unreservedly, to whatever engaged her heart, was a natural gift outstanding through her whole life. It lent to her associations with others a quality that communicated itself, and the consequence was that fine human accomplishments were realized because of the complete trust and respect mutually created and activated.

Her service as a member of Delta Zeta Council was not as long in years as it was lasting in influence. During these four years she traveled widely on chapter visits and presided over a number of installations, province conventions and State Day gatherings. Though she declined re-election as President, feeling that her first duty then lay with her home and growing family, she continued that active interest in the sorority and especially enjoyed National Conventions, of which she missed only those of 1942 and 1956.

Through these fortunate circumstances she was probably known by more Delta Zetas

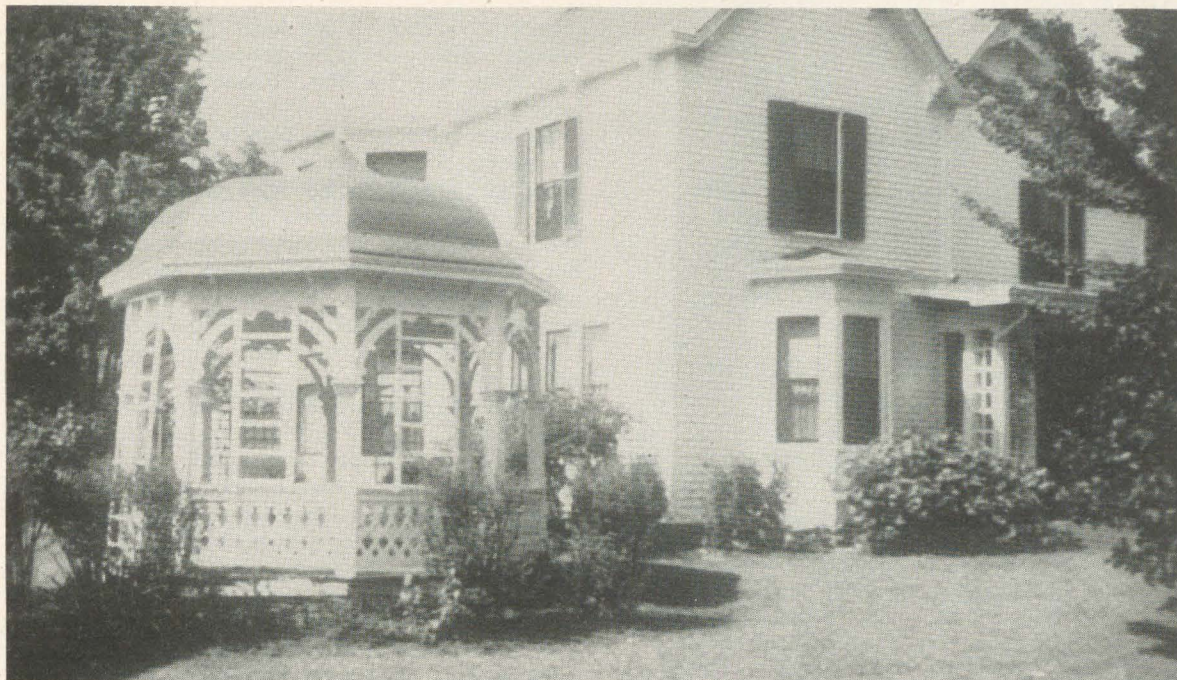

THE COLEMAN HOME IN LOVELAND, OHIO

than any other Founder. Her always delightful fund of reminiscences, her words of praise, counsel and vision, were invaluable features of the national meetings. Unforgettable among the Conventions in which she took part were 1928, at which Delta Zeta observed its Silver Anniversary, and four Founders attended; 1933, at which her daughter Mary was initiated; 1936, when her daughter Jean was the initiate; the Golden Anniversary Convention, creating the Order of the Golden Rose, at which the Honor Initiates were Julia Bishop Coleman, Mary Collins Galbraith and Alfa Lloyd Hayes. (It had belatedly come with some surprise to Delta Zetas that the Founders had not, after all ever been formally initiated!) And finally, the Convention of 1958, largest in our history and first to be held after the union of Delta Zeta and Delta Sigma Epsilon, was highlighted by the presence and the blessing of this truly ideal Founder.

No Delta Zeta at Convention entered more wholeheartedly into its events and spirit than did Julia Bishop Coleman. By her own request, she had been given no official part on the program, but the warmth and sparkle of her personality made her company much sought by members of all ages and areas. As the Convention progressed and she became better acquainted with so many of the younger members, there came a moment when it was inevitable that they ask her for a

message to the Convention. How we wish, now, that a record of those words had been kept! What did she say? Today none of us knows, absolutely; but we all know she spoke from her heart to ours, and that she said what our hearts had been waiting to hear, and will never forget, though the actual words be not recalled. Looking every inch the lovely lady and inspired leader that she was, the light in her eyes and the sincerity in her voice caught and held her listeners, so that it is safe to say the dimensions of their dedication expanded lastingly under the influence of that message so simply, lovingly and confidently given. We know this to be the truth from its having been confirmed by many members at various times and places since. Some were in personal letters sent her, which gave her much pleasure and comfort. She had been concerned, so Jean Coleman Lisle later revealed, lest she might fall short of the expectations of old friends or new members, in any attempted speech, for she felt time had made it harder to say what she wished in the way she would like. But the occasion itself had sustained her, and her luminous parting words were the capstone of the Convention.

To Dr. Coleman and to Mary and Jean must go the sorority's appreciation for Mrs. Coleman's continued activity. The unity which has always marked this family in its support of each mem-



DR. AND MRS. COLEMAN with Daughters
Mary, left, and Jean.

ber's interests was especially generous in the matter of sharing their wife and mother with her sorority. Dr. Coleman has his own place in Delta Zeta history and in its Founders' early experiences, and has always been untiring in his interest and encouragement of all that his wife and daughters undertook to do in Delta Zeta. As for Mary and Jean, they grew up in the lore of their parents' college romance, in the events and places which associated Delta Zeta and Miami University, and in the hospitality which their home constantly offered to Delta Zeta visitors, singly or, as sometimes happened, the Council en masse. Both attended Stephens College before going to Miami to complete their college work; each was a Convention initiate. Mary served overseas with the Red Cross in Holland and Belgium in World War II, was later a member of the sorority's Vocational Guidance Committee while on the ad-

ministrative staff of Stephens College. Their unofficial family committee has been responsible for easing the way for Mrs. Coleman's trips in these later years.

In her memory, the family have established at Miami University a Julia Bishop Coleman Memorial Fund, to be used for some purpose which shall meet a need of the University and serve as a lasting testimony to the lasting love of her Alma Mater. Friends have been given an opportunity to share in this memorial and the generous response from hundreds who loved Mrs. Coleman already assures that this will become a tribute worthy of her.

As she served her sorority and held its love and respect, so all her life long she had served her home community and equally held its love and high regard. A lifelong member of the Presbyterian Church, she gave three years of devoted service to preparing a complete history in observance of its Centennial and was herself the member with the longest record of membership. She gave peacetime and wartime service to the Red Cross; helped organize the first P-TA in the town schools, shared the activities of the Eastern Star, helped form the local chapter of PEO Sisterhood (an organization which promotes the higher education of girls) and was later its state president. She had time, always, for her friends and deeply loved the close ties with the many who, like herself, loved and cherished the rich life of their home town. She continued to share in the activities of the Delta Zeta alumnae chapter in Cincinnati as often as possible, and was always in demand when an event of importance was scheduled for Ohio Delta Zetas.

The illness which in the fall of 1958 first appeared and could not, eventually, be conquered, afforded additional instance of the extent of her friendships and the support they gave. In her repeated stays in Christ Hospital she won the admiration and devotion of all nurses and doctors

(Continued on page 238)

**Delta Zeta wishes to express our love and sympathy
to Dr. John McFerren Coleman, Mary P. Coleman, Jean Coleman Lisle
and her family, in the loss of Julia Bishop Coleman,
beloved Founder of Delta Zeta.**

JANET SMITH OTWELL
She'll Tend the Editorial Flame

JAN OTWELL

. . .

Your New Lamp Editor



The LAMP of Delta Zeta, official magazine of the sorority, will have a new editor, as of the 1959 fall issue. She will be Janet Smith Otwell, a native of Ardmore, Pennsylvania, and now a resident of Evanston, Illinois, who received her B.S. in 1950 from the Northwestern University Medill School of Journalism and her M.S. from that institution in 1951.

On the N.U. campus, Jan served as night editor and then managing editor of the *Daily Northwestern*, school paper. She is a member of Mortar Board, Theta Sigma Phi, professional fraternity for women in journalism, Pi Alpha Mu, advertising and management fraternity, and Kappa Tau Alpha, journalism honorary.

Professionally, Jan spent one summer on the *Saturday Evening Post* in Philadelphia, worked on the *Hotel Monthly*, a trade magazine published in Evanston, and spent a year and a half as reporter on the *Main Line Times*, weekly suburban Philadelphia newspaper. For four years, she served as assistant editor of *Home Life* magazine printed by the U.S. Savings and Loan League, Chicago, for savings and loan associations across the country.

Alpha Alpha chapter initiated this remarkable young woman in 1947 and proceeded to make excellent use of her talents as publicity chairman, standards chairman, and chapter president. As an alumna, she served on the chapter advisory board and, since 1956, has been the College Chapter Director.

Her husband, Ralph, also a Medill graduate, is assistant city editor of *The Chicago Sun-Times* and recently won a Neiman fellowship to Harvard for the coming school year. Son Brian was born in October of 1958. Current interests, outside family circle, include League of Women Voters, Mortar Board Alumnae Association board, and North Shore Alumnae Panhellenic.

Jan is capable and efficient in a warm, friendly sort of way that makes any assignment or task seem simple and uncomplicated. The alumnae and collegiate members of AA will miss her guidance and leadership, but realize that Jan is equal to the opportunity and the challenge offered as editor of the LAMP and wish her the best, for nothing less will do for their Jan Smith Otwell.



VIEW FROM WAGNER COLLEGE OVERLOOKING THE NEW YORK HARBOR—"Beautiful upon a hill, looking out to sea . . ."

Zeta Delta of Wagner College

"**B**EAUTIFUL UPON A HILL, looking out to the sea" stands Wagner College, on one of the highest points on the entire Eastern Coast. The campus, originally the site of the estates of Vanderbilt, Ward and Edward Cunard, founder of the Cunard Steamship Line, prides itself in its imported English soil and Japanese cherry trees which bloom across the 72 acres of campus each spring.

Wagner College was founded as the Rochester Preseminary in 1873 and moved to its present site on Staten Island, in Sept., 1917. Located in the least-congested borough of New York City, Wagner enjoys the cultural advantages of the great metropolis, with the tranquility of a residential area. From the majestic heights of its campus, Wagner commands a striking view of the Atlantic Ocean, the Narrows, the New York Harbor and the jutting Manhattan skyline.

On May 24th, 1958, Wagner College welcomed the Zeta Delta chapter of Delta Zeta Sorority to its campus. This weekend, from the initiation to the elaborate banquet in honor of the newly formed chapter, will always remain a memorable event to all the charter members. The initiation itself was performed through the cooperation of the A Z and A E chapters of Adelphi College and Queens College.

At the formal banquet which followed the initiation Dr. Delo, president of Wagner College, delivered a memorable speech officially welcoming Delta Zeta to the college. Dr. Nemeschey, Dean of Men, and Miss Manship, Dean of Women, extended their congratulations. Further words of welcome and congratulations were offered by May Gegenheimer, Province Director,

Marguerite Wherry Havens, College Chapter Administrator, and Gladys Varty, our chapter sponsor and now National Treasurer. Appreciation on behalf of the chapter was expressed by the president, Ruth von Rusten. The New York chapters from Adelphi, Queens, Hunter, and New York University and the alumnae from various chapters in the metropolitan area, added their presence to the honors bestowed on the Zeta Delta chapter at the founding banquet.

On Sunday, May 25th, the Zeta Delta Chapter was formally presented at a tea. This ended a memorable weekend, and began a new phase in the lives of our charter members: Renate Behrens, Janice Deich, Alice Campbell, Marilyn Harper, Ruth Hellyer, Patricia Hiller, Shirley Hursh, Madeline Ignozza, Barbara Johnson, Sue Levy, Carol Marschhaus, Lucille Mastropiero, Sue Mocko, Linda Murray, JoAnne McAnn, Anne Nelson, Mildred Nelson, Susan Patchin, Carolyn Rosa, Ruth Sprague, Theresa Stiano, Betty-Jean Thompson, Carol Trachte, Ruth von Rusten, Marlene Yearwood, Florence Grouzalis, Audrey Kirsch, Eleanor Willecke.

The Zeta Delta chapter is presently trying its utmost to uphold the standards of both college and sorority. The first step toward this goal has already been achieved. Zeta Delta has won the Delo scholarship trophy for the highest accumulative average among all the Greek organizations on campus. Honors have also been bestowed on two of its members; Carol Marschhaus has been named to *Who's Who in American Colleges and Universities*, and Sue Mocko has been elected vice-president of the campus Panhellenic.

RENATE BEHRENS, Z Δ editor

Dateline...

DELTA ZETA

Two Grassroots Ambassadors Who Wear the Lamp

Two outstanding Delta Zeta college members, from Oregon and Indiana, will spend the summer as grassroots ambassadors from this country to Japan and South America. Myra Jean McBride and Jane Alley have been selected as delegates of the International Farm Youth Exchange.

Myra Jean McBride . . .

On June 11 Myra McBride left on the S. S. President Cleveland for Japan where she will spend the next six months.

An intensive orientation course in Washington, D.C. was given to the delegates before going overseas. On Myra's return home, she will spend at least six months speaking to civic, 4-H, and other groups about her experiences.

Myra is a 13-year veteran of 4-H club work, and in 1956, she attended the National 4-H Club Congress in Chicago as a state winner in the food preparation division. She graduated in June with a Bachelor of Science degree in elementary education.

Chi Chapter is very proud of Myra for her many contributions to the house and campus. Included in her many honors and activities are: Finalist for one of three "Ag Weekend" court hostesses; dramatic roles in "The Crucible," "Anastasia," "Present Laughter," and "Rain," which gave her membership in Masque & Dagger, local drama honorary; and National Collegiate Players. Myra is also a member of Eu-



MYRA JEAN MCBRIDE
She'll live in Japan

terpe, local music honorary, and M B B, national 4-H honorary.

—DOROTHY A. GIMBOL

Jane Alley . . .

Psi Chapter of Franklin College, Indiana, is happy to have as one of its members, Jane Alley, selected to participate in the IFYE program.

Our Jane is off to South America this summer. Jane, a twenty-year-old farm girl, will go to Ecuador and become a part of a family there, sharing in the daily farm work, community activities, and their everyday life from June until December of this year.

We are proud of Jane for having been approved for this outstanding national award. Her active achievements in 4-H work and her scholastic ability were reflected in her sorority work. Jane will continue her studies after her return from Ecuador, South America.

—WANDA ROSE PARSLEY



JANE ALLEY
A South American Summer

Home Demonstration Agents Choose Esther LaRose

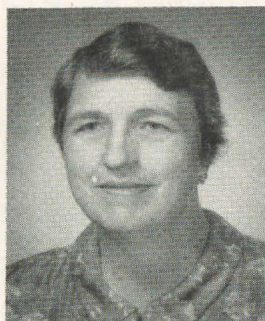

ESTHER NORDIN LAROSE.
Included in her tour: A trip to DZ Headquarters—and a visit with new grandchildren.

Esther Nordin LaRose, Cornell-B, was named the recipient of the Grace Frysinger Fellowship award given by the National Home Demonstration Agent's Association last fall. The fellowship provides an opportunity for home demonstration agents to study and observe work in other states and carries an award of \$500 for a month of travel and study.

Mrs. LaRose has been a home demonstration agent for the past fifteen years in West Virginia and Virginia. She has been agent in Augusta County, Virginia, with headquarters at Staunton since 1952 and is a member of the newly-chartered Shenandoah Valley Alumnae Chapter.

She attended Cornell's College of Home

(Continued on page 185)



ROBERT RIENOW AND LEONA TRAIN RIENOW

"... a guided tour through the strange new landscapes created by nuclear energy."

"Our New Life With The Atom"

An Important New Book by Robert Rienow and Leona Train Rienow

The Atomic Age is here. We *must* live with it—there's no longer any choice about that.

But each of us does have a choice about which direction it will take—and we had better make that choice quickly.

With this as their thesis, Robert and Leona Rienow have fashioned an atomic "primer" for the layman. "Our New Life with the Atom," published by the Thomas Y. Crowell Co., is a remarkable book.

For one thing, it is amazingly easy to read, for anyone who may think of atomic energy as an abstruse subject far too mysterious for any but deep-thinking scientists to comprehend. The Rienows fervently believe that each and every average citizen must take responsibility for the atom and that in order to do this he must understand it. Their book attempts to give him that understanding and succeeds by presenting a thorough, definitive treatment which is readable and dynamic. It could serve as a textbook in an underclass course on atomic energy—except that few textbooks are so attractively presented.

What others say . . .

Dr. Ralph W. Sockman: "It is indeed a timely subject and intrigues one's imagination. I am sure its subject alone will invite a wide reading public and its content will bring authentic information to a bewildered world."

Edward R. Murrow: "... it is already clear that you have made a most significant contribution."

Norman Cousins, editor of the *Saturday Review*: "This book is in the nature of a guided tour through the strange new landscapes created by nuclear energy. It is a helpful book—an enormously helpful book."

About the Authors:

A Charter Member of Gamma Chapter and Her Professor Husband

Leona Train Rienow, whose new book deals with a "hot" subject, was one of the original "sparks" that ignited Gamma Chapter at the University of Minnesota and the former roommate of a Delta Zeta who is now "rather" well known.

"How proud our original 13 are to have our own Gamma Chapter Founder, Helen Woodruff Nolop, the National President of Delta Zeta!" writes Mrs. Rienow.

She received her master's degree from Minnesota in 1929, in French, and soon thereafter married a West Pointer who shortly became a school principal in Wisconsin and, after going on to a Ph.D. at Columbia, a professor of political science at New York State College for Teachers.

They live on a farm, mostly woodland with a tumbling creek through it, about nine miles out of Albany, N.Y. They have redone a rambling 240-year-old farmhouse in knotty pine, with walls covered with bookcases, fireplaces in the kitchen and front room, exposed beams,

plank floors and all the trimmings of country life. They are great bird watchers and claim their greatest extravagance is sunflower seed for evening grosbeaks, purple finches, nuthatches, chickadees and other visitors.

During World War II Bob Rienow went overseas as a private; he is now a colonel in the New York National Guard. He has about eight books to his credit, mostly texts for high schools and colleges. Mrs. Rienow's first two books were "The Bewitched Caverns" and "The Dark Pool"—"both cave man novels for kids between 9 and 13," she says.

This is their first tradebook and collaboration, and they researched a full year to do it.

"What actually got us excited," she says, "was the gross ignorance of the American people regarding this exciting and dangerous new age. Most people don't know 'fission' from 'fusion'—or strontium 90 from cesium 127—though it is much to their advantage to know all the angles—and without delay."

For another, the Rienows offer a constructive approach to this power which has been associated with so much terrible destruction. They have outlined eight practical suggestions for controlling the atom, some of them on a national level, others related to the community and a few directed at the individual.

"Can you think of a better project for a woman's club than this?" asks Mrs. Rienow.

Feeling a great need for more information among the laymen in regard to this very vital phase of our modern life, the Rienows studied for a year among an ocean of research, bulletins of the atomic scientists, Congressional hearings and in the laboratories of Brookhaven and General Electric. The result is an overall, concise view of the atomic age for the average citizen, to help him protect himself and his nation.

• • •

Dateline . . . Delta Zeta

(Continued from page 183)

Economics and received her A.B. degree from Marshall College in Huntington, W.Va. She holds an M.S. in Ed. degree from Cornell and is a member of K O Φ, home ec honorary, and Π Δ Θ, education honorary.

Mrs. LaRose took a leave of absence this past spring to observe young adult programs, particularly young homemakers in the states of Indiana, Missouri and Wisconsin. While on leave she also planned to visit some Delta Zeta chapters, National Headquarters and see her first grandchildren born early this year.

JOURNALISM QUEEN for 1959 at Southern Illinois University is Marilyn Tipton, who was chosen "Miss Print" by the Journalism Students Association. An advertising major, Marilyn is society editor of The Egyptian, campus newspaper, and is president of her Δ Z chapter. Here she accepts a bouquet of roses from JSA president Leonard Baldyga.



DELTA ZETAS IN . . .

Who's Who of American Women

LUCILE CROWELL COOKS:

Distinguished

Citizen and

Homemaker

LUCILE CROWELL COOKS
*Honored by Miami
and DZ*



Lucile Crowell Cooks of Cleveland Heights, Ohio, combines civic, church, sorority, and university activities with those of mother and homemaker.

Currently she is president for a second term of the Cleveland Council of United Church Women, department vice-president of the Cleveland Area Church Federation, and on the Board of Trustees of Cleveland Heights Public Library for her second year.

She was Ohio's Delta Zeta Woman of the Year in 1958, and has served as president of the Cleveland Alumnae of Delta Zeta, National Extension Vice-president, national constitution chairman and president of Cleveland Panhellenic Council.

She has been president of Roxboro Elementary School P-TA, president of Cleveland Heights

P-TA Council, North District Director of the Ohio Congress of Parents and Teachers, president of the Radio and TV Council, and president of the Junior Board of Woman's Hospital in Cleveland.

At Miami University she has been a member of the Board of Trustees since 1957 and secretary of the Development Council. She received a Citation of Merit of Miami University Alumni in 1955.

She is a member of the College Club, Women's City Club, and Woman's Forum. Her four children are Richard, married and teaching; Mella (Mrs. Clark Davies) who recently presented to her her first grandchild, Catherine Mella Davies; Connie, a freshman and Delta Zeta at Miami; and Stephen, a seventh grader at Roxboro Junior High.

MIRIAM GORDON LANDRUM:**Director of Fine Arts**

Miriam Gordon Landrum, a charter member of Alpha Tau Chapter at the University of Texas, is Director of the Texas School of Fine Arts in Austin, Texas.

She studied with Isadore Philipp, American Conservatory, Fontainebleau, France; Robert Casadesus, pianist and teacher, Paris, France; Rudolph Ganz, pianist and conductor; Frederic Emerson Farrar, teacher and composer; Gertrude Concannon, pianist and teacher; graduated under Charles Haubiel of New York City; coached with E. Robert Schmitz, pianist and teacher, and Edwin Hughes, pianist teacher and authority on music literature.

Miss Landrum is a member of the National Guild of Piano Teachers; American College of Musicians; State Music Teachers Association; Mu Phi Epsilon, national music sorority; holder of State Life Certificate for Piano Teachers.

Miss Landrum became a charter member of Alpha Tau while serving on the Music Faculty of University of Texas. Through the years she has continued an active interest while serving in various offices of the Austin Alumnae Club. She served as a member of the House Corporation Board from 1943 to 1955 and was a charter member of the board.



MIRIAM GORDON LANDRUM
*A charter member of
Alpha Tau Chapter*

CAROLYN HOPKINS:**Leader in All the Arts**

As a teacher and leader in every phase of the arts, Carolyn Hopkins has marked up achievements on a civic, national and international scale in the few years which have passed since she was serving as vice-president of Alpha Psi Chapter at Southern Methodist University.

This Dallas member of *Who's Who* received her B.A. in 1953 and took her M.A. at Northwestern University in 1957.

She started out as production assistant of Television Films in 1943-54 and taught from 1954 to 1959, including a year at the American Elementary School in Mannheim, Germany.

Returning home she became a volunteer worker for the Dallas Symphony Orchestra League and director of Community Theatre activities and the Children's Theatre.

She is national vice-president of Zeta Phi Eta, the professional speech arts fraternity for women, a member of the Speech Association of America, the Presbyterian Church and the Dallas Alumnae Chapter of Delta Zeta.



CAROLYN HOPKINS
*The arts are her province,
from "Big D" to Germany*



LOUISE DAVIS BRADLEY:

Social Arbiter to Many Thousands

LOUISE DAVIS BRADLEY
She stresses the "why" of etiquette

Louise Davis Bradley's syndicated column titled "Today's Etiquette," appears in seventy newspapers throughout the United States and Canada, and as far abroad as Brisbane, Australia, and Manila, P.I. She uses Louise Davis as her professional name, and is listed this way in *Who's Who of American Women*.

As society editor of the *Cleveland Plain Dealer*, Louise Davis has long been the social arbiter of northeastern Ohio.

Just after World War II, she began to receive an unsolicited avalanche of etiquette calls and letters, which convinced her and the editors of the need for a column beamed at the 170,000,000 rather than the 400. The *Plain Dealer* gave birth to her question and answer column in May, 1955. The avalanche immediately grew to a deluge. More than 70 newspapers are publishing this up-to-date, down-to-earth etiquette advice.

A trained reporter on the daily beat, Miss

Davis has her finger on the public pulse. She is inherently democratic. She loves people, is interested in what they do, what they think and why. She believes in flexibility of rules when needed. She stresses the "why" in her columns, thus helping readers think for themselves.

Her columns are short, folksy and human. Her mail is flooded from readers from all walks of life and she takes a personal interest in each. The answers are popular with all classes, including teen-agers.

A graduate of Ohio State University in 1922, she has worked for the *Plain Dealer* thirty-three years. Special interests include Il Cenacolo Italiano, an Italian cultural group where she is able to practice her speaking knowledge of Italian (she also speaks French and German); and her special hobby of weaving drapery material, upholstery and novelty fabrics. She has had fabrics in the Cleveland Museum of Art May Show.

Katherine Kinsel Muller: Botanist and Naturalist

Plants are the profession of Katherine Kinsel Muller, who has made a career of studying them and of teaching.

Mrs. Muller is director of the Santa Barbara Botanic Garden in Santa Barbara, California, and is coordinator of the Institute of Nature Study and Conservation, University of California Extension Division.

Born in Portland, Oregon, Mrs. Muller received her education in the Los Angeles city schools and won her bachelor's and master's degrees at UCLA and her Ph.D. in botany at the University of Illinois. She taught at Santa Barbara State College and the University of California at Santa Barbara before joining the Botanic Garden in 1949.

She holds professional memberships in Phi Beta Kappa, Phi Kappa Phi and Sigma Xi. She is also a member of AAUW and the Botanical Society of America, and is a fellow of the Royal Horticultural Society.

She is married to Dr. Cornelius H. Muller, professor of Botany at the University of California at Santa Barbara, and they have one son, Robert Neil.



KATHERINE KINSEL MULLER
Plants are her Profession



JEANETTE WASHBURN

Her paintings have traveled from Florida to Alaska

Jeanette Washburn: A Noted Florida Artist

Jeanette Washburn is a well-known artist and judge of art shows in the Jacksonville, Florida, area, and is listed in *Who's Who in American Art* as well as the new listing of outstanding American women.

She attended Florida State University, received her B.F.A. from Syracuse University and studied at the Art Students League in New York City. She taught mechanical drafting in Jacksonville Senior High School in 1943, and during World War II was an arts and crafts specialist for the American Red Cross, teaching leather work, jewelry making, and basketry to convalescents in Army hospitals. Recently she has been staff artist for the Florida State Board of Health, the Division of Health Information, doing drawings and cover designs.

Her paintings hang in the permanent collection at the University of Alaska, and her works have been shown in exhibits at the Butler Art Institute in Youngstown, Ohio, Tampa Art League, Florida Southern College, Norton Art Galleries in West Palm Beach, St. Augustine Art Association, Southside Branch of Jacksonville Library and Manatee Art League in Bradenton.

Miss Washburn has received many awards from the Jacksonville Art Museum exhibits. She was the museum's president in 1948 and is a member of the St. Augustine Art Association. She judged the St. Augustine exhibit this spring and was also a judge for a large art show on TV last year.

She is a member of St. John's Lutheran Church, where she is recording secretary for the United Lutheran Church Women, and of the Jacksonville Delta Zeta Alumnae Chapter.



EVELYN OLMSTEAD
Prominent in DZ, Too

Evelyn Olmstead: AAUW and Civic Leader

The list of Evelyn Olmstead's interests and activities is a long one; Delta Zeta is prominent among them, although it has shared her with the AAUW and a host of other organizations in Kansas City.

Married to F. Randall Olmstead, she was initiated as Evelyn B. White by Alpha Lambda Chapter, which she served as president. She is past president of the Wichita Panhellenic, treasurer and Panhellenic delegate of the Kansas City Alumnae, and was named director of Province XV in 1956.

Mrs. Olmstead is vice-president of the Missouri State Board of AAUW and state chairman of International Relations. She will also be local chairman and manager of the national convention held in Kansas City during this June. She was president of the Kansas City Branch from 1953-56, served as panel chairman and moderator at the national convention in Los Angeles in 1955, program moderator at the regional convention in Little Rock in 1956 and a delegate to the Boston convention in 1957.

Her other civic activities include the Kansas City Musical Club; board of directors, Radio and TV Council; named "Woman of the Year" on Bea Johnston's TV program and "Today's Woman" on the Ann Hayes TV show; National Municipal League Conference on Government (transportation chairman and education committee); President and Past Presidents Assem-

Elizabeth Moeller Geiken: Art Director and Instructor

Elizabeth Moeller Geiken, a member of the Quint City Alumnae chapter of Delta Zeta, was elected to *Who's Who of American Women* this winter. She is Director of the Davenport Municipal Art Gallery in Davenport, Iowa, and visiting instructor of art at Augustana College in Rock Island.

Elizabeth graduated from the State University of Iowa with a B.A. degree in Art in 1928. She also received her M.A. degree in Art and Child Welfare from Iowa in 1931.

She holds memberships in the Unitarian Church; the Davenport Tuesday Club; Friends of Art; board of the Augustana Art Association; the Davenport Public Museum; Creative Arts chairman for the Davenport Branch of AAUW; secretary and trustee of the Intermuseum Conservation Association; American Association of Museums; Lecturer in Art; and exhibition judge for regional and local art exhibits.

Although Elizabeth is extremely busy she does find time to do work with copper and silver. She hopes when her program becomes less full there will again be time to do some serious painting.

—ROBYN ANN WRIGHT BAKER



ELIZABETH MOELLER GEIKEN
Director of the Davenport Art Gallery

bly; Kansas City Rose Society; Stepping Stones Garden Club; sponsor, "Heartline Orphanage;" delegate, Coordinated School Association; and delegate, Council of World Affairs.



ELLEN KROLL JENKINS
Past Editor of the LAMP

Ellen Kroll Jenkins: Librarian and Teacher

Ellen Kroll Jenkins is well-known to Delta Zetas as past National Editor of the LAMP and current Indianapolis Alumnae president, but her service to DZ has been in addition to a full-time and distinguished career in teaching, which has won her an honored place in the new *Who's Who of American Women*.

Ellen's honors began at the University of Indiana, where she was initiated into Epsilon Chapter in 1944 and was a member of Alpha Lambda Delta, Phi Beta Kappa, Mortar Board and Pi Lambda Theta, and president of the campus YWCA. She received her A.B. degree with a major in English literature and later her M.S. in library science from the University of Illinois.

She has been at Thomas Carr Howe High School in Indianapolis for 12 years, as librarian, teacher and yearbook adviser. In the latter capacity she has taken her students to the Indiana University High School Journalism Institute, where they have won a number of honors and where she became a staff member.

She became editor of the LAMP in 1953 and served until 1957. Through her post-graduate work in journalism, with the LAMP and the school yearbook, she was honored with an invitation in 1954 to become an associate member of Theta Sigma Phi, the national journalism fraternity.

Helen Merrill: Dean and Teacher

The field of education has been enriched by the talents of Helen L. Merrill, who for the past three years has been dean of students at Jacksonville University, Jacksonville, Fla.

Mrs. Merrill received her A.B. from Asbury College and her M.A. in chemistry from Florida State University. She has had graduate work at the University of Florida, Johns Hopkins University and is currently admitted to candidacy for a Doctor of Education at the University of Maryland.

Her teaching experience has been in the fields of science and English in secondary schools and college. She has also published a book, "The Science Teacher in Action."

Mrs. Merrill holds membership in DAR, AAUW, Altrusa, Pen Women and the Jacksonville Delta Zeta Alumnae Chapter.



HELEN L. MERRILL
Florida Dean of Students

Married to Paul L. Jenkins in 1949, Ellen was elected president of the Indianapolis Alumnae Chapter last year and is a member of the Indiana State Teachers Association, Indiana High School Librarians Association and the Marion County Librarians Discussion Group, of which she is past president.

DELTA ZETA ALBUM...



JO ANN NELSON
Lamar Tech-Δ Δ
Dormitory Counselor
Who's Who



SARA EDWARDS
Henderson State-E II
Who's Who
A X



PATTY JO HOVDE CHRISTIANSON
Stout-Z B
Who's Who
Home Ec Club
Φ T O



LYNN LAFROMBOIS
Wisconsin State-E K
Who's Who



VERONA BROWN
Okla. Southeastern-Z II
Chapter President
Σ T Δ
K Δ II
Boule (local service)
Who's Who
Cardinal Key
Disk Jockey
Presidents Club



BARBARA JEANNE SUBJACK
U Conn-T B
Chapter Parliamentarian
W.S.G. Vice-president
Judiciary Board Chairman
Executive Council
Co-chairman, Junior Prom
Co-chairman, Senior Week
Advisory Committee
House of Representatives
Newman Club
Radio Show on WHUS,
campus radio station
House Council
Activity Girl of the Year
Who's Who

MAUREEN SCHACKNER
U Conn-T B
Alumnæ Secretary
Chapter Rush Chairman
W.S.G. President
Judiciary Board
The Student Senate
Student-University
Relations Committee
Who's Who
Mortar Board
Φ B K
Newman Club
Outstanding Senior



VICTORIA KUNST
Wisconsin State-E K
Who's Who

JANICE LEE EASTERLY
East Tennessee-Δ II
Who's Who
Δ O (music), Vice-president
Choir
Miss Johnson City finalist
Past Chapter President



Who's Who

BARBARA HILL MUMPOWER
East Tennessee-Δ II
Who's Who
B E (Business), Vice-president
State Director, East Tennessee
District, Future Business Leaders
of America
Freshman Counselor
Past Chapter Treasurer



MARY HITESMAN
Stout-Z B
Who's Who
Φ Τ Ο
Secretary, Stout Student
Association
Home Ec Club Treasurer
WRA
Newman Club
Dormitory Vice-president
Dinner Dance Chairman
Chapter Standards Chairman



WILHELMINA CLASEMAN
Stout-Z B
Who's Who
Football Princess
Φ Τ Ο
Π Δ Ε
College Photographer
Associate Editor of Annual
Home Ec Club
Senior Class Treasurer
Newman Club



DIANA RAY
Tampa-Δ B
Chapter President
Who's Who
Panhellenic Secretary
Interfraternity-Sorority Council
Secretary
Student Senate
Junior Class Representative
Baptist Student Union
Theta Chi Dream Girl Court
Dancerette
Student Florida Education Assoc.



KAREN McALLISTER
N.E. Missouri-Δ Σ
House Council President
Cardinal Key Secretary
Π Ω Π Treasurer
K Δ Π
Who's Who
WAA Vice-president
Dean's Honor Roll
SNEA Membership Director
Chapter Vice-president



NELL CALDWELL
Oklahoma City-T Υ
Σ Α Ι President
Who's Who
St. Paul Alumnae
Σ Α Ι Award
Surry Singer
OCU Choir
Piano Club
Chapter Scholarship
Chairman

JOELLA BOYER
Franklin-Ψ
Who's Who
Gold Quill
Φ Α Θ
College Headliner Award
Choir (secretary, accompanist,
Madrigal member)
Modern Language Club,
Vice-president
Panhellenic Secretary
International Relations Club
College Youth Fellowship
Chapter 2nd Vice-President



DELTA ZETA ALBUM...



SARAH ELIZABETH SIMS
Lamar Tech-Δ Δ
Α Φ Ω Fraternity Sweetheart
A Cappella Choir
Glee Club



JANEEN PITTS
Georgia State-Δ Δ
Sweetheart of SPE
May Day Maid of Honor

JOE ANN METCALF
Kent State-Γ K
Chapter Rush Chairman
Σ Α Ε Sweetheart
University Social Committee
Secretary
Panhellenic Activities Chairman
Dormitory Counselor
New Student Week Leader

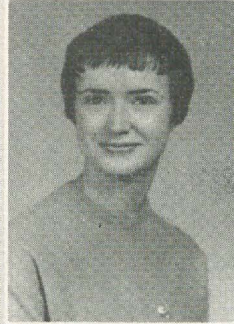

PAT PURYEAR
Henderson State-E Π
Rose of Σ Τ Γ



LANARA OSTRANDER
Fort Hayes-Δ Ω
T K E Sweetheart Queen



JUDY PARADISE
N.E. Missouri State-Δ Σ
Freshman Queen
Student Council Secretary
Homecoming Queen
Chapter Secretary
Cardinal Key
Panhellenic Secretary
Who's Who

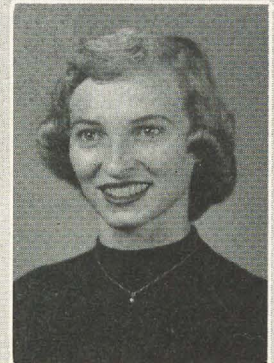

BETTY BERRY
Arkansas State-E Ξ
Π Α Χ Sweetheart

LAWANDA WHEELER
West Texas-Z Z
Sun Princess Candidate
E B Fraternity Sweetheart
Φ Γ Ν (Honorary Business)
Pledge Class President
Chapter Treasurer
SEA



SUE WHEELER
Howard-A Π
Π K Α Dream Girl
Chapter Corresponding Secretary

SHELVIE JEAN BELL
Arkansas State-E Ξ
Π Α Χ Candidate for
National Sweetheart



Sweethearts



MARTHA SPARKS
Lamar Tech-Δ Δ
Les Belles Cardinelles runner-up
Sweetheart of Σ N
Rose of Δ Σ Π
Homecoming Court
Panhellenic, Past Treasurer
Past Chapter President
Collegium Musicum (orchestra)
Future Teachers of America
Writer's Workshop

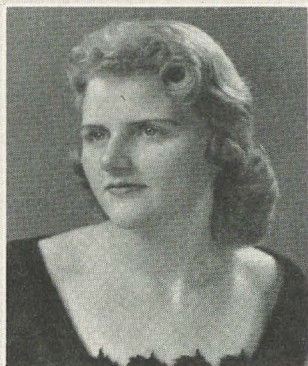

JOYCE SLAVENS MILLER
Indiana-E
Α X Α Crescent Girl
Angel Flight
Elizabeth Coulter Stevenson
Scholarship



SANDRA NICHOLS
Concord-E Δ
Tri Δ T Sweetheart
Women's Hall Council Secretary
Chapter Corresponding Secretary



CARLENE CLAYTON
Minnesota-Γ
Dream Girl of Δ Υ



LUANNA JOHNSON
Marshall-Δ Υ
Marshall Majorette
Panhellenic President
Past Chapter President
1959 K Α Rose
Freshman Rules Committee



REBEKAH ANN BAKER
Lamar Tech-Δ Δ
Dream Girl of Π K Α
Chapter Recording Secretary
Secretarial Science Club

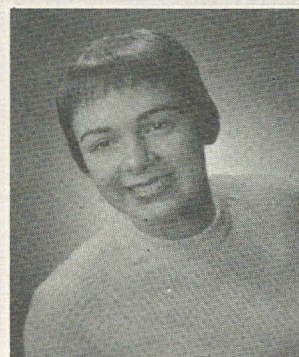

FRAN EMMI
Wayne-E Σ
Sweetheart of Α Σ Φ

VIRGINIA COLEMAN
Henderson State-E Π
Φ Α X Sweetheart
Military Maid



SHIRLEY MARTIN
Okla. Southwestern-E Α
T K E Sweetheart

DELTA ZETA ALBUM...



ELEANOR GOCHIS
Pittsburgh-Θ
Freshman Council
Cwens
Thyrsa Amos Award
Quo Vadis Award
ΑΒΓ
ΠΑΘ
Mortar Board
1958 Florence Hood Award
Chapter President



TONI MCGLONE
Georgia State-ΔΔ
Rampway (yearbook) Editor
Panhellenic Handbook Editor
Student Council
Who's Who
Outstanding Senior
Senior Award
ΠΑ Sweetheart
General Council
ΔΖ Alumnae Award for
Outstanding Initiate

JOAN MARCH
N.E. Missouri-ΔΣ
Cardinal Key
Exchange Student to Germany



DIXIE BROWN
Fort Hayes-ΔΩ
AAUW Award for
All-Around College Girl



BEVERLY JOHNSON
Temple-ΔΤ
Chapter Pledge Trainer
Astron (women's honorary)

PRISCILLA POHLMANN
UCLA-ΑΧ
Upper Division Women's
Representative
ASUCLA Vice-president
Prytanean (women's honorary)
Rally Committee
Anchor
Trolls (Spirit Group)
California Club
Student Board
College Philharmonic Director
Outstanding Junior on Campus
Best Dressed Woman on Campus
Chairman of Leadership Program
Chapter Social Chairman



KAREN CAST DEUMLING
Indiana-E
Mortar Board, Historian
Pleiades
ΦΣΙ
ΑΑΔ
Indiana U. Student Foundation
President's Cabinet
Student Supreme Court
Panhellenic Recording Secretary
Advisor to Junior Panhellenic
Outstanding Junior
Dean's Honor List

PHYLLIS BERRY
N.E. Missouri-ΔΣ
Cardinal Key
ΚΔΠ
ACE Vice-president
Dean's Honor Roll
SNEA
Chapter Historian



DOROTHY FAYE LONG
East Tennessee State-ΔΗ
ΠΚΔ (Honorary Speech)
Debate Team

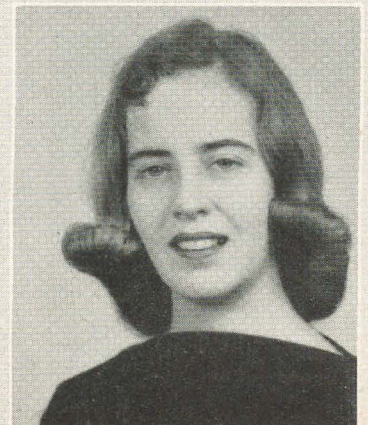

Honors



KATHY WOOSTER
Oklahoma State-Δ E
O N (Home Economics)
K Δ II (Education)
Orange & Black Quill
(Honorary Scholastic)
Home Economics Club
Dean's Honor Roll 5 times

SAVILLA FREEMAN
Georgia State-Δ Δ
Senior Award
Φ X Θ National Key Award
Crimson Key Award
Who's Who



MARIE SPEYRER WHITE
McNeese-Z I
Who's Who
Chapter Vice-president
ROTC "Little Colonel"
College Beauty
Senior Maid, Homecoming Court
Sweetheart, Block and Bridle Club
President, Home Economics Club
Senior Class Senator
President's Honor Roll
Newman Club



JEANETTE GAEDE
Memphis State-Γ I
A Δ Δ
Dean Harvey C. Minnich
Scholarship



JANICE ANN HOWGATE
Marshall-Δ Y
Student Court, Judge
Freshman Court, Judge
A Γ Δ Senior Award
Π Δ Φ (French)
Σ Δ II (Spanish)
Π Σ A (political science)

BEVERLY LAW
Kent State-T K
Secretary, Cardinal Key
Secretary, Student Council
Φ A Θ (History)
Vice-president, Booster Club
Panhellenic Council
Kent State Sesquicentennial
Committee
Outstanding Sophomore
Woman, 1957-58
Δ Σ E Founder's Scholarship,
1958-59

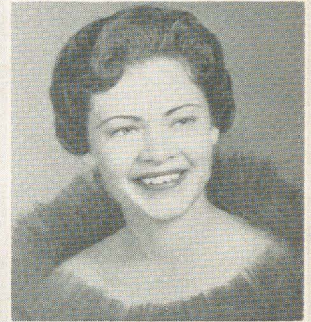

CHARLOTTE McELROY
West Texas-Z Z
Student Senator
Band Sweetheart Candidate
T B Σ (Band Honorary)

LOUISE KAISER
Miami-A
Mortar Board
Chapter President
Sophomore Counselor
Assistant House Chairman
Cwen
K Δ II
Inter-Resident Council,
Disciplinary Board
Wesley Foundation



ELLEN BRINKER
Oklahoma State-A E
Π Z K (Religious)
K Δ II (Education)
Σ T Δ, historian-reporter
(English)
Orange & Black Quill
(Honorary Scholastic)
Chapter Recording Secretary
and Songleader
Editor of Baptist Student Union
weekly Paper, The Gleam

DELTA ZETA ALBUM...



SARA BRYANT
Ohio State-Θ
Miss Red Head Court

CAROLYN AREY
Florida Southern-B M
Miss Jaycee Beach Contestant,
Clermont, Florida
Polk County Auto-Home Show
Contestant
Secretary, Lambda Chi Alpha
Crescent Club
Junior Panhellenic
Representative
Secretary, Home Economics Club



DEANNE DENSFORD
Oklahoma State-A E
Redskin Beauty Semi-finalist
Freshman Queen Candidate
Chapter Social Chairman



BETTIE GROOVER
Florida State-A Σ
Θ X Dream Girl Court



LYNDA MORRIS
Western Michigan-Γ II
Δ Σ Φ Carnation Ball Court



CAROL PATRICIA THOMPSON
East Tennessee-Δ H
II K A Calendar girl
Buccaneer girl
Collegian (college paper)
Σ Φ E Sweetheart nominee
Chapter Rush Chairman



CAROLYN WHITLEY
Henderson State-E II
Junior Class Favorite
Miss Benton, Ark.



BARBARA VARLEY
Ohio State-Θ
Plantation Court of II K Σ



MARILYN SHAFFER
Ohio State-Θ
Δ T Sweetheart Court

SUZANNE ZIMMERMAN
Albion College-B II
Homecoming Court

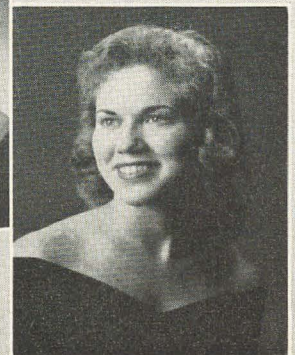

Beauties



ANNE GALBRAITH
SMU-A Ψ
Rotunda Beauty



JULIA ANN WITT
Tennessee-B Δ
Chapter President
First AWS Frosh Board
All Sing Committee
Homecoming Committee
Volunteer Beauty



JINICE ETMUND
UCLA-A X
Anchor
Princess of Naval Ball
Chapter Corresponding
Secretary



PEGGY RYAN
SMU-A Ψ
Rotunda Beauty



EVA HARKEY
South Carolina-B Δ
Miss Garnet and Black Finalist
Yearbook Beauty
Chapter Secretary



ELLIE MADDOX
West Texas-Z Z
Student Senator
Miss FTA
Personality Queen Candidate
Inter-Faith Council
SEA Treasurer
Chapter First Vice-president
Intramural and Scholarship
Chairman



KAREN BELL
West Texas-Z Z
Most Beautiful Court
Campus Sweetheart Candidate
Best Pledge Award
Student Senate Candidate
Φ Γ N (Honorary Business)
Chapter Corresponding Secretary
Ski Club

LA ROSE MILES
Arkansas State-E Ξ
Most Beautiful Girl, runner-up



JANET ROSS PALMER
Iowa State-B K
I.S.C. Bomb Beauty, 1959

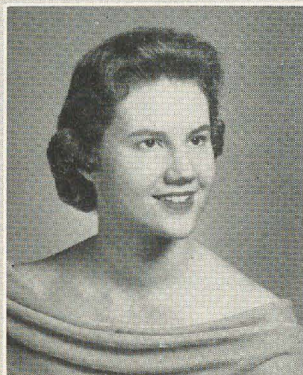

JOAN WESTBERG
Oregon State-X
Σ A E Daughter of Minerva
Chapter Historian

DELTA ZETA ALBUM...



MARY LOU O'CONNOR
Morningside-Δ M
Homecoming Queen—1958
Who's Who
Lass (Mortar Board equiv.)
Chapter First and Second
Vice-president
Senior Class Secretary
Student Council Treasurer
Panhellenic Council
May Queen
Cheerleader



SANDRA MOORE
Missouri Valley-Γ Γ
Queen of Coronation Ball



BETTE COLLAR
Florida State-A Σ
Σ X Derby Queen
Military Ball Court
T B Σ
Σ A I
Marching Chiefs



MARILYN BRACKMAN
Franklin-Ψ
Varsity Cheerleader
Concert Choir, Soloist
Madrigal member
1959 Kee Ko Nut Queen



KATHY DOYLE
Rhode Island-B Δ
Aggie Bawl Queen



NANCY SYNICKY
Long Beach-Δ A
Homecoming Queen



CARA SUE HEIMAN
Missouri Valley-Γ Γ
Basketball Homecoming Queen

JAN BERG
Wis., Milwaukee-E X
First President, Wisconsin
Milwaukee Panhellenic
Queen of Panhellenic Formal
E X Girl of the Year Trophy

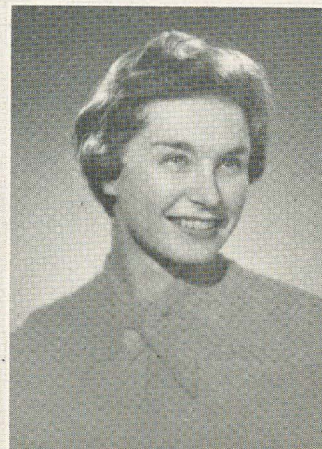

Queens



MERTIE CATE BARNES
LSU-Σ

LSU Homecoming Court Queen
College of Education Queen
Gumbo Beauty
Sweetheart of Sigma Chi
Δ Z Convention Queen
Δ Γ Δ
Chapter president



SUE McDONALD
Florida Southern-B M
Shrine Queen Candidate
Tep Hop Queen



PEGGY SEYDEL
Florida State-A Σ
K Σ Snowball Queen



JUDY ROME
LSU-Σ
Cheer Leader
LSU Beauty
Agriculture Queen
ROTC Sponsor
Student Council



BETTY HALL
Henderson State-E II
Campus Beauty
Panhellenic Valentine Dance
Queen

SHARYL MOCC
NE Missouri-Δ Σ
Senior Class Secretary
Senior Class Queen



VELVA BURSON
Wayne-E Σ
K Σ K Snow Queen,
Sweetheart Court
AFROTC Candidate for
Honorary Cadet Major

DELTA ZETA ALBUM...



FRANKIE CAMPBELL
West Texas-Z Z
Panhellenic President
Ski Club
S.E.A.
Synchronized Swimming

PATRICIA FLINT
Kent State-Γ K
Student Council, three years
Past Chapter President
Cardinal Key
Panhellenic Secretary
Senior Class Secretary
Miss Kent State Finalist
New Student Week Leader
Greek Week Co-Queen



CAROL SICKLES
UCLA-A X
Panhellenic President
AWS "Woman of the Month"
Sorority Woman of the Year
Prytanean (women's honorary)
Chimes
Mortar Board



MARILYN MILLER
Florida State-Δ Σ
Recreation Club President
Panhellenic
Student Union Advisory
Committee
Circus Weekend Committee
University Recreation
Association



LAURA JEHN
Queens-Δ E
Chapter President
Editor, Crown (newspaper)
Student Court Justice
Rose Queen
Who's Who



CAROL MARSCHHAUS
Wagner-Z Δ
A T M President
Varsity Players Treasurer
Education Honor Society
Alethia
Chapter Treasurer
Biology Society
Dean's List
Who's Who

JAN SMITH
Penn State-Γ Δ
Scrolls
Collegian Credit Manager
Lavie (annual)
Γ Σ Σ
Π Ω Π President
Outstanding Δ Z of '58
Chapter Social Chairman



ANN DUNCAN
Florida State-Δ Σ
Garnet Key
Junior Counselor
State President, Music Educa-
tors National Conference
Choral Union
University Singers
Women's Glee Club President
Σ Δ I
Chapter Song Leader



JANICE MCFADDEN
Franklin-Ψ
Who's Who
Gold Quill President (Mortar
Board Equivalent)
K Δ Π Vice-president
Modern Language Club Secretary
Young Democrats Secretary
House Council
Chapter President



MONA NAPIER
Western Michigan-Γ Π
Dormitory President
Social Chairman
French Club



Leaders



JEAN TOLER
Henderson State-E II
Who's Who
O A Φ
A X
Masquers Club President



BETTY SMITH
Oklahoma City-Γ Υ
Chapter President
Panhellenic President
Scarabs Secretary
M.S.M.
College Players



CORADEAN CZECHIN
Missouri Valley-Γ Υ
Student Social Life Committee,
President
Women's Athletic Association
Football Homecoming Queen
Attendant



BARBARA SHIRA
Long Beach-Δ A
Chapter President
Who's Who
Tillicum (Soph. Honorary) Pres.
Califas (Jr. & Sr. Honorary)
Student Election Comm.
Chairman
Campus Leadership Conference
Go'd Nugget Award
AWS Service Award
AWS Board Member
College President's Cabinet



SUSAN EDISON
Arkansas State-E Ξ
President, Royal Rooters
(leadership organization)



JACKIE MALLETTE
Western Michigan-Γ II
President of Student Center
Advisory Council
Housing Co-chairman
Panhellenic Corresponding
Secretary
Dormitory Staff Assistant

KAYLIN DUPREE
Okla. Southeastern-Z II
Chapter Historian
Who's Who
Cardinal Key
Σ T Δ
K Δ Π Secretary
Westminster Fellowship President
SNEA Vice-president
Presidents Club

MARJORIE ADAMS
Pittsburgh-O
Freshman Council
Cwens
Sophomore Class Corresponding
Secretary
President of YWCA
Π A Θ Award for Outstanding
Junior
Senior Court, Chief Justice
Mortar Board



ANN CLARK
Miami-B N
Chapter Treasurer
YWCA President
Γ A X President
AWS
Student Religious
Association
President's Council



NORMA J. ENGBERG
George Washington-A Δ
Chapter President
American Chemical Society
Chemistry Club President
A Θ N (scholarship holders
honorary)
Tassels
I Σ II president
Delphi Treasurer (sorority
women's honorary)
Dream Girl of Δ Z
K Σ Sweetheart
Big Sis



DELTA ZETA ALBUM...



DIANNE McLEOD
LSU-Σ
Chapter President
Assistant Editor,
Gumbo (annual)
Religious Emphasis
Week Chairman
Freshman Advisor
Who's Who
Nominating Committee



JANE HOUSE
Kentucky-A Θ
Mademoiselle College
Board
Committee of 240
Guignol Players
WBKY Station Staff
Welcome Week Committee
Chapter Social Chairman



CHARLOTTE MYERS
Oklahoma State-A E
Jr. Panhellenic Secretary

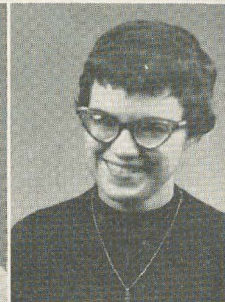

LOIS TOMLINS
Oklahoma City-Γ Τ
FTA Vice-president
Jr. Class Treasurer
Choir
Chapter Pledge Trainer



JUDY BENNETT
Arkansas State-E Ξ
Business Manager, past
Editor-in-Chief, the Scroll
(yearbook)



MITZI SMITH
Western Michigan-Γ Π
Junior Class Treasurer
Philanthropy Chairman
Dorm House Council
Courtesy Chairman



DEE OSBORNE
Long Beach-Δ A
Spring Sing Chairman
Commissioner of Organizations
Gold Nugget Award
Chairman, Annual Riverboat
Rendezvous Dance



MIKALA FAVILLE
West Texas-Z Z
Chapter President
Sweater Girl Candidate
Ski Club
Inter-Dorm Council
SEA
Rush Co-chairman



D. ANN MOORE
Arkansas State-E Ξ
Best Dressed on Campus
Royal Rooters

Activities



SOPHOMORE CHOICES—Vivian Hurd, left, and Stephanie Telford, of California-M, are sophomore appointments to the Pelican, campus humor magazine, and Pelly Girls. Vivian is also secretary of the Judicial Committee on campus and a vice-president of Mu Chapter.



JANE SEMPLE
California-M
Night Editor, Daily Californian
Outstanding Reporter
Panile Historian (sophomore
honorary)
Θ Σ Φ
(journalism)



ANN HOWARD
California-M
Copy Editor, Blue and Gold
Ξ Ξ Ξ (journalism)
Prytanean Secretary
Chairman, High School
Press Conference
Past Chapter President



CAROL GROTHÉ
California-M
YWCA Steering Committee
Delegate to Model United Nations
PIC (Pakistan-India-Ceylon)
University Chorus



EVELYN HOLLINGSHEAD
California-M
Editor-in-Chief, Blue and Gold
Chairman, Publications Board
Prytanean
Ξ Ξ Ξ (Journalism)
Chapter Recording Secretary



THEY SHARE Δ Ζ AND CAMPUS LEADERSHIP—Pat Vartanian, left, and Carey Edson, of California-M, are co-chairmen both of the ASUC Student Union Committee and of the Social Recreation Board. Pat is also a member of the Rally Committee and Orientation Council.



MELINDA MARTIN
California-M
Osaki Doll
Sophomore Appointment
to Pelican
Pelly Girl
Young Republicans



DONNIS PLUNK
West Texas-Z Z
MENC Student of the Month
MENC Secretary-Treasurer
Starlighters Trio
Madrigal Singers
Chapter Song Leader



PHYLLIS CARL
Wittenberg-B X
K Δ E
WAA
Ivy Ring
Chapel Guide
Theater Guild



PATRICIA DUHAIME
Miami-B N
Dean's List
K Δ II
Student Senator
Cabinet Officer
Ibis (Yearbook) Business
Manager
Publications Board
Homecoming Dance Program
Chairman
Student Union Board of
Governors



BRENDA CASCIO
Lamar Tech-Δ A
Student Government
Representative
Freshman Favorite Nominee
Slime Queen Nominee
Baptist Student Union Officer
Chapter Rush Assistant



MARYKAE POWERS CLAYTON
Central Michigan-Γ Ψ
Chapter President
Tate Hall Council Secretary
Panhellenic Council
Aqua Ballerina Swim Club
AWS



DIANNE MILLER
Fort Hayes-Δ Ω
Who's Who
WLO



SUE MOCKO
Wagner-Z Δ
Panhellenic Vice-president
Dean's List



BARBARA OGDEN
Fairmont-E I
Chapter President
Junior Prom Court
Panhellenic
Tome Ec. Club Treasurer
Fu-Se-Fa
Big Six Secretary-



BEVERLY SKINNER
San Diego-Γ O
Chapter Dream Girl
Panhellenic Council
Π Φ Ε
Cetza
Marketing Assn.
Society for Advancement



MARILYN ANDERSON
Texas-A T
Panhellenic Treasurer
Andrews Dorm Advisor



KERCI FELT
Baldwin-Wallace-Γ A
Aqualine Club
Home Ec. Club
WRA Cabinet
Grindstone (annual)
Intramurals
May Day Committee

Delta Zeta Sorority
All over the U.S.
Summer, 1959

Dear Ruthie Rushee:

This letter is to you because you, your dreams and your future happiness, are very much in our thoughts just now, as this exciting, somewhat mysterious business called "rush" gets underway. You are about to be transformed—the lovely teen-ager will soon become the glamorous collegiate. Welcome to Greekdom! May your stay bring you everything your heart desires.

What will you find in the happy life that is sorority? Friends? Yes, enough to last a lifetime. Thousands of friends are waiting for you—eager to know you and to love you—and, what is even more exciting, there are thousands more friends to come—the sorority sisters who will join you in the years ahead. Sorority membership is forever, and your friendships are lasting and ever-increasing. Have you ever before had so many sisters to share with, to laugh with, to tell your dreams to?

Your sorority will lend you a helping hand. It will help you keep up a good scholastic standing—indeed, it will insist upon it! Your sorority will help you become an outstanding and respected woman on campus by encouraging you in the most worthwhile activities. Charm and grooming programs will keep you ever at your best; standards programs will keep you up-to-date on what is going on in the world about you—culturally and politically. You may even get an assist in your love-life if you need it!

It is our hope that in your sorority you will find a true "home away from home." May you find the closeness and togetherness of your family circle—multiplied many times and bringing you the wonderful feeling of belonging and being loved for the kind of person you are. Choose wisely, for a whole lifetime of happiness can be yours.

I bring you the best wishes of Delta Zetas everywhere in your new venture.

Cordially,

Louise A. Bianchi

Delta Zeta National Director of Membership

DELTA

ZETAS

on

Campus . . .



The Flame of Delta Zeta

never burned brighter than when alumnæ joined the members of Tau Chapter last May at a banquet celebrating the 40th anniversary of the founding of Tau at the University of Wisconsin! The highlight of the occasion was the burning of the mort-

ALABAMA

Howard—Alpha Pi

Homecoming was a big event this year at Howard, with the new stadium ready for use. A II won second place in Homecoming Lot Decorations and an honorable mention in float decorations.

Sandra Smith Bass was named Orchid Girl by Pi Kappa Alpha in recognition of her outstanding contributions on the campus through editing the college paper. Sandra was also elected to *Who's Who*.

Barbara Cantor was elected to the Volleyball All-Stars and the honorary English fraternity. Other A IIs elected to honoraries this semester are Judy Breckenridge and Linda Williams in biology (Beta Beta Beta), and Sandra Bass in journalism.

Alpha Pi Chapter is very proud of her fall pledge class for winning the Scholarship Cup awarded by the college.

This year A II instituted a new tradition on Howard's campus in giving teas for each of the other sororities during the fall. In this way we hope to cement firmer Panhellenic relationships.

Gail Massey Pugh was named a beauty in the college newspaper. Sue Wheeler was named Dream Girl of II K A.

Alpha Pi initiated seven girls into membership on March 9. They are Arline Appling, Joyce Goodwin, Linda Harris, Carole Horne, Stevie Kahre, Gail Massey Pugh, and Linda Williams.

Winter rush saw five more pledges to Delta Zeta. They are Annette Arendale, Gloria Allen, Diane McGuire, Carolyn Kendrick, and Lucy Carol Moore.

SUE WHEELER, *editor*
MARIAN CLARK, *president*

Auburn—Beta Xi

The weatherman certainly wasn't on our side as we collected pennies for votes in A Φ Ω's annual Ugliest Man On Campus contest. However, the hard work and wet feet paid off and the B Ξs took home not only a trophy but also an UMOC plaque!

Beta Xi had a very good year for honors. Sandra Stacy, Maxine Lott, and Robbie Lovvorn, a pledge, were chosen as "Loveliest of the Plains" of the *Plainsman* (Auburn newspaper). Joyce Reynolds, Sandra



gaged by Dorothy Smart Blied, a Tau founder, after a candlelight ceremony. Participating here are, from left, Mrs. Blied, Edith Foster Nystrom, Jane Hintze Quisling, Delta Siekert Cnare, Janet Shepherd, Diane Schaefer, Barbara Thew, Dorothy Taylor Fair, Beth Gardner Coombs, Lyda Wyndemuth McBeath, Bea Bates Butler, Betty Church Paddock, and Evelyn Christians O'Connell.

Ross, and Barbara Harris were chosen *Glomerata* (year-book) favorites. Sandra was also a finalist in the Miss "A" Day contest. She is now serving as Auburn's Panhellenic president.

Several B Ξs were fraternity sweetheart finalists, Judy Fuller for Δ Σ Φ, Rita Maldonado in the Φ K T Dream Girl contest, and both Cynthia Browning and Robbie Lovvorn for Σ Π.

As Joyce Reynolds' term as president of WSGA came to an end Sue Ward, another DZ, was chosen WSGA secretary. Joyce was elected to K Δ Π (education), along with Jo Ann Vaught, B Ξ's past treasurer.

Beta Xi had two girls elected to *Who's Who* this year, Pat Hall, our past President, and Joyce Reynolds.

JERRY EDWARD, *editor*
DIANE SHEPARD, *president*

ARKANSAS

Arkansas State—Epsilon Xi

Spring is bustin' out all over and so are the honors the Delta Zetas have received on the Arkansas State

Teachers College campus!

First, let's give special mention to our Homecoming royalty of which we were so very proud. We had as our queen, Carolyn Banks; Linda Worden, senior maid; D. Ann Moore, sophomore maid; and Jo Ann Caldwell, freshman maid.

Coming back to the present, we take great pride in our newest honors: Katie Black was elected Scroll Queen by the student body. Shelvie Bell and Ann Bone were elected by our brother fraternity, Φ Δ X, to represent their chapter in the Sweetheart Contest. D. Ann Moore was elected Best Dressed Girl on Campus with eight other Delts competing for the honor—Shelvie Bell, Katie Black, Ann Bone, Jo Ann Caldwell, Ima Jean Carter, Carolyn Ford, Mary Ann Hall and Bette Wright. (There were sixteen girls in said contest!) Deltas elected to *Who's Who* are: Bette Wright, Carolyn Banks, Susan Eidson, and Linda Bush.

New Student Christian Association officers include: Betty Berry, president; Fran Phillips, secretary; Sharon Muzzy, treasurer; Jackie Jones, music chairman. Susan Eidson was tapped for Δ X, and D. Ann Moore is a member of the debate team.

Bette Wright, Susan Eidson, Jane Jones, Linda Bush, Drazie Horn, Sharon Muzzy, Jo Ann Caldwell, Connie Plummer, Carol Ann Smith, and Carolyn and Evelyn Hambuchen rate high in scholarship for last semester. Martha Stobough was elected to represent us in the Miss Conway Contest and La Rose Miles is our candidate for beauty.

The pledges also have their share of honors: Barbara Duerson is a cheerleader, Cissy Hazzard is a majorette, Judy Bennett is editor of the *Scroll*, and Beth Borden was a candidate for Miss Secretary. Pledges in T-Steps are Nelma Davis and Shelvie Bell.

Our "DZ School Daze" informal rush party and the traditional "Legend of the Lamp" formal party contributed to filling our quota with sixteen wonderful girls: Shelvie Bell and Judy Bennett, North Little Rock; Beth Borden, Carolyn and Evelyn Hambuchen, Conway; Nelma Davis, Clarendon; Barbara Duerson and Nellie Flynn, England; Mary Ann Hall, Harrison; Cissy Hazzard, DeWitt; Jo Ann Caldwell, Wynne; June Neal, Marianna; Linda McCain, Camden; Carol Smith and Connie Plummer, Hutchinson, Kansas; and Carol Ann Robertson, Little Rock.

LA ROSE MILES, *editor*
BETTE WRIGHT, *president*

CALIFORNIA

University of California—Mu

Mu Chapter has participated in many activities this semester as a group and individually. As a group the chapter helped give a wonderful Christmas to a cancer-stricken family in the area. We gave our Christmas tree to the family along with money for gifts.

During the semester DZ has worked hard for good scholarship in the house. Our honor scholars include Loretta Shippy and Sue Hjortsvang, A M T; Jane Semple, Panile; Ann Howard and Evelyn Hollingshead, Prytanean; and Carol Schmid, Honor Students Society.

Evelyn Hollingshead, editor-in-chief of the *Blue and Gold*, Ann Howard, copy editor, and ten other DZ's worked very hard to make the yearbook the most successful ever. Jane Semple, night editor of the *Daily Californian* and the outstanding reporter for fall 1958, has been very busy writing her weekly column "So What's Up!" Melinda Martin, an Oski Doll, has been showing dignitaries around the Berkeley campus and appearing as a hostess at campus affairs. She has also worked with Viven Hurd and Stephanie Telford, who hold sophomore appointments on the *Pelican*, the campus humor magazine. Viven is also the secretary of the ASUC Student Judicial Committee. Carey Edson and Pat Vartanian head the ASUC Student Union Committee and the Social Recreation Board. Pat also has attended all of the college athletic events as a member of Rally Committee. Harriet Hops, another active DZ, is a member of the Mask and Dagger Society, the drama honorary, and has held leading parts in many campus plays.

Mu chapter has had a very successful year with its many activities not to mention the fun the girls had competing against other sororities and living groups in intramural sports, attending our wonderful formal, and just playing bridge in our den and talking about daily happenings.

ADELE DEIMEL, *editor*
BERTHA MULLER, *president*

Long Beach State—Delta Alpha

Our spring rush brought six sharp new pledges into our chapter. They are: Sherry Crider, Joyce Kampe, Betty Benz, Judy Gaul, Kathy Cameron, and Pat Stafford. Already they have begun to work like bees, accom-

plishing, among other things, a full-page spread in our school paper on the annual State Day Convention held at San Diego this year.

Our fall semester pledges were initiated at the Disneyland Hotel which featured a banquet afterward.

Again we are very proud to announce that we have won Sweepstakes in the annual Spring Sing. Delta Zeta at Long Beach is indeed a singing group, for we also repeated in the Σ II Quartet Contest last fall, with a second-place trophy.

We are equally proud of Nancy Synicky who was Homecoming Queen this year, and who was also last year's chapter president. Shirley Graham served on her court as the very lovely junior princess.

We have been very busy as of late with our philanthropic project of helping in the city-wide cancer drive here in Long Beach. We distributed over 500 posters during March and showed a cancer film to our members in hopes of becoming more aware of the cancer problems our nation is facing.

Our annual Riverboat Rendezvous dance, co-sponsored with Φ K T, was a very big success. We are proud to announce that through the efforts of Lynne Young (chairman) it was the best dance that State has had.

LYNNE YOUNG, *editor*
BARBARA SHIRA, *president*

Fresno State—Epsilon Epsilon

Julie Johnson was given the honor of Dream Girl of Delta Sigma Phi. Pat Porpendorf, Sheila Carpenter, Carol Ullom, Beverly Betters appeared in *Who's Who*, and Pat won the Tokalon Scholarship. Carol Ng also

THEY WEAR THE DIAMOND . . .

A Sophomore Stand-out

We of Gamma Iota Chapter are very proud of one of our sisters, Jackie Jones, now a sophomore at Memphis State University. In two short years Jackie has amassed many honors.

They are as follows: Charter president of $\Delta\Delta\Delta$; president of Association for Childhood Education; Little Sister of Φ K T Fraternity; dormitory counselor; Tennessee State ACE Committee; junior advisor of $\Delta\Delta\Delta$; dormitory senator and treasurer; representative to ACE International Conference in Atlantic City; publicity chairman of ACE; MSU Cub Club; Baptist Student Union; Student Government Representative; runner-up for Miss Fabulous of the Sophomore Class; newly-elected Junior Justice of Student Supreme Court; Delta Zeta Scholarship Award Winner; vice-president of her pledge class, and current corresponding secretary of Delta Zeta.

In addition to these many honors, Jackie has an overall 3.5 average, out of a possible 4.0—a remarkable person indeed! Jackie, we of Delta Zeta salute you.

PATRICIA WILLIAMS
Gamma Iota



JACKIE JONES

DZ Claims 7 out of 10 Women In Wisconsin Who's Who

When Wisconsin State College at Eau Claire unwrapped this year's choices for the college *Who's Who*, Epsilon Kappa Chapter proudly learned that nearly a third of their campus' outstanding leaders are Delta Zetas!

This capped a year which saw Epsilon Kappa win over 22 other campus organizations to capture the Winter Carnival trophy. They accumulated 106 points in five events, had their own Doris Morimoto crowned queen and their king candidate, Ben Sowaske, named runner-up, and then finished off with second place in Stunt Night competition with a take-off on Mickey Spillane.

Criteria for judging in *Who's Who* are a scholarship minimum of 2.5, recognized leadership in at least one organization, citizenship and service to the school and promise of future usefulness and success. Of 24 students chosen for this honor, including 14 men and ten women, seven were Delta Zetas.

Gretchen Solie: President of Kappa Delta Pi and the senior class; Little Theatre, best supporting actress in 1957 and best actress in a major role in 1958; Pi Kappa Delta; business manager of National Collegiate

Players; Wisconsin Legislative Scholarship; vice-president of Delta Zeta.

Marlene Splatt: Secretary and treasurer of Gamma Delta; Primary Club; SNEA; Scherzo Club; band; Homecoming attendant; Prom attendant; Wisconsin Legislative Scholarship; Primary Club Scholarship; Chapter secretary.

Janis Dittmer: Chapter president; LSA; SNEA; Primary Club; Prom attendant; Homecoming attendant; social committee.

Kay Christie: Head cheerleader; past president, Art Club; ORC, college public relations committee; FT-A; Primary Club; Convocation Committee.

Patricia Crittenden: Active in Delta Zeta, Square Steppers, Art Club, Primary Club, SNEA, past member of Ski Club.

Lynda Gunderson: President of the Primary Club; LSA; SNEA; Delta Zeta.

Shirley Nelson: Vice-president of the senior class; past chairman, prom decoration committee; president of Art Club; Kappa Delta Pi; Student Government.

• • •

"THEY WEAR THE DIAMOND . . ."

Honored in All the Arts

Beta Nus are very proud of Virginia Behney, a senior majoring in drama and minoring in journalism.

Her college days began by winning the "Voice of Democracy" speech contest, which entitled her to a scholarship to the University of Miami. Since Virginia has been in college, she has participated in numerous activities. To mention just a few: Alpha Epsilon Rho (radio-TV national honorary), Theta Sigma Phi (journalism), treasurer of Zeta Phi Eta (speech arts) and fine arts editor of school weekly newspaper, *The Hurricane*.

Virginia has also received a number of awards. One was the "Best Actress Award" presented by the Radio-TV film department of the University. Her outstanding performances in *Boat Without a Fisherman*, *La Borca Sin Pescador*, *The Tender Trap*, and *Twelfth Night* will long be remembered on the University of Miami campus. In addition Virginia has done television and radio commercials for local stations and has written a radio play entitled "Concert For One."

Virginia has helped fill our trophy case by winning first place in poetry, prose, and oratory in intramurals. She is also the first recipient of the award for the "Most Outstanding Woman in Forensics."

This year Virginia has added to her list of honors and is listed in *Who's Who* and is president of Pan-



VIRGINIA BEHNEY

hellenic. This spring she was named the outstanding sorority woman of the year, one of Miami's most honored awards.

With the little spare time that she has, Virginia enjoys painting, drawing, writing poetry, photography, and sewing. We of Beta Nu are very proud of Virginia, and rightly so. She is truly a credit to Delta Zeta.

—MARY MARGARET U'REN

appeared in *Who's Who* and was elected president of Associated Women Students and Panhellenic.

We won the Greek Sing at Christmas, and, also the house decorations.

Sheila Carpenter, our president, was featured in the *Fresno Bee* in connection with the Easter lily campaign to help crippled children.

BEVERLY BRYDON, *editor*
SHEILA CARPENTER, *president*

COLORADO

Western State College—Epsilon Alpha

Epsilon Alpha has had the highest scholastic average on our campus for the past four years. At a breakfast given to honor Mrs. Cadwell, the alumnae director for Colorado, she presented us with a silver tray for our accomplishment.

We now have an active alumnae chapter. Epsilon Alpha sincerely wants to thank Mrs. Cadwell for the time and effort that she put into this.

Panhellenic Council gave a tea and style show for freshman girls. Four members modeled and Ada Moyle wrote the very entertaining script.

Pauline Frost was elected for *Who's Who*, and Nancy Kishiyama was a candidate for Miss Press Photographer.

We have acquired stylish Delta Zeta blouses.

DONNA BUNKER, *editor*
JANET DIEHL, *president*

CONNECTICUT

University of Connecticut—Gamma Beta

Individual Honors this year include: Marietta Schwickert—University Scholar; Maureen Schackner—*Who's Who*, Outstanding Catholic of the Year Award; Barbara Subjack—*Who's Who*; Carol Huettner—Junior Class Secretary; Barbara Ceppitelli—Sophomore Vice-president, speaker of the House of Representatives.

We won first place in the Winter Weekend display, and second place for our Homecoming display.

Our winter pledge class is taking trips to Mansfield Training Center, a school for the mentally deficient, to hand out small inexpensive gifts to the patients individually. We thought that going in person to the school with our gifts would be more meaningful and effective for the patients.

We of Gamma Beta have had so many wonderful rush parties that it is difficult to select one to tell about. The informal coffee, our last rush party in every rush period, is always very beautiful and serene. In winter rush 1958, the theme was winter. The rushees were given snowflake-shaped nametags made out of pastel nylon and wire sprinkled with tiny beads. In the lounge was a silver Christmas tree decorated with pastel glass balls. The centerpieces were large square candles with pine branches and colored beads around them. The rush was very successful in that we pledged 22 girls.

JEAN ELAINE ZUK, *editor*
GRACE BONOMO, *president*

DISTRICT OF COLUMBIA

George Washington—Alpha Delta

Again the sisters of $\Delta \Delta$ have had an active year. We are very proud of our president, Norma Engberg, who was chosen $K \geq$ Sweetheart. However, this is not Norma's only honor. She is also president of the chemistry club and $I \geq II$ (chemistry honorary for women). Norma is also a member of $A \Theta N$ (scholarship holders' honorary), Big Sis (an organization to help in the orientation of

"THEY WEAR THE DIAMOND . . ."

Miami's May Queen



JOYCE MAY

Alpha was very proud to have her own Joyce May reigning as May Day Queen at the annual Miami University May Day festival. May Day is presented annually by the freshmen for the upperclass women. The May Day Queen is chosen by the women on campus from the outstanding senior women.

Joyce's activities on campus include Mortar Board; Com-Bus; AWS, vice-president; Inter-Residence Council, vice-president; Student Senate, corresponding secretary; Faculty-Student council; Greek Week co-chairman; Homecoming co-chairman, Panhellenic Council, and Student Elections Committee.

She has been active in DZ as activities chairman; pledge secretary; Panhellenic delegate; and rush chairman.

new women students), and Delphi (sorority women's honorary), of which she was recently elected treasurer.

Other Delphi members are Viia Voesar and Patricia Holmes. A majority of the girls this year belong to Big Sis, and Martie Mitchell, our treasurer and another member of $A \Theta N$, is the newly-elected Big Sis social chairman.

Our girls are also active in such religious organizations as the Wesley club, Canterbury association, and the Luther club. Delta Zetas are active in the International Students Society, the Russian club, to which Pat Holmes is class representative, and dormitory councils, with Kathy Herckner the treasurer of Strong Hall and Viia Voesar on the social committee of Madison Hall. Delta Zeta is also a member of Emanon, an organization which coordinates the social activities of fraternal organizations.

The treasurer of the Women's Athletic Association is Karlota Koester, one of our new initiates who also was assistant to the director for the University's production of *Anastasia*, treasurer of the Luther club and secretary of WRGW radio workshop.

Our other new initiates are Kathryn Young, Lyndall

Johns, and Nancy Gilliss, who is a member of the Glee Club and sang in the Messiah chorus.

Our newly-elected secretary, Anna Jirgens, was honored at the awards dinner with the Alpha Zeta Omega award for the highest average in pharmacy school during her first two years. Anna is also a member of A A Δ.

One of the biggest projects for the year was the toy drive sponsored by Student Council in which Delta Zeta placed second among the sororities. However, throughout the year the chapter has participated in car decoration contests, pep rallies, and exchanges with fraternities. Other important events have been the annual Mothers' club Christmas party, the tea for the alumnae, the Rose Formal, at which Norma Engberg was crowned Delta Zeta Dream Girl, and the Mothers' Club dinner in March.

As the highlight of the year, Alpha Delta Chapter was honored by a visit from Mrs. Helen Nolop, National President.

VIA VOESAR, *editor*
NORMA ENGBERG, *president*

FLORIDA

Florida State—Alpha Sigma

Individual Honors are many this year. Bette Collar was Σ X Derby Queen and on the Military Ball Court. Peggy Seydel was K Σ Snowball Queen. Mary Packard is in Tarpon (swimming honorary), and Jo Ann Batchelor and Betty Ann Bevis are members of the Village Vamps (campus beauties).

Marilyn Miller is president of Recreation Club, and Margie Anna Langston and Cree Ann Kearns were elected to Φ X Θ and Γ A X. Sheila Kennedy was appointed to the President's Cabinet and Sponsor for Arnold Air Society. Linda Arnow has won several debating awards and is manager for the Senior Debating Squad. Joan Offerle was K Σ Sweetheart.

The Chapter won first place in Campus Sing, first place for Most Beautiful Float at Homecoming, and second place in the Sigma Chi Derby.

Our annual Christmas party for underprivileged children was very successful.

We had an open house for everybody on campus January 9th, featuring a local band and vocal group. Approximately 500 people attended the largest social affair of the year on our campus.

SALLY MATTHEWS, *editor*
GAIL DUNCAN, *president*



"THE SPARTANS ARE 'IN-FER-NO' VICTORY!" was the theme that won the most beautiful trophy for the Alpha Sigmas at Florida State University's Homecoming.

Florida Southern—Beta Mu

During Founders' Week in March we entered a float with Λ X A. We also entered in the sorority-fraternity sing, with "I Want to be a College Girl" and "Do Lord." A carnival was held during this time in which we participated with a "Slave Market." The money went to charity.

Mrs. Haley, our housemother, gave a standards program on etiquette. A chart with each girl's average is posted in the chapter room in order to show how she is progressing.

Every two weeks, a hot dog and coke social is held with a different fraternity.

JUDY WESTPHAL, *editor*
ROSEMARY BURKE, *president*

Miami—Beta Nu

Virginia Behney and Dianne Nuckolls are listed in *Who's Who*.

We won the Forensic Trophy with first and second places in prose reading and second place in poetry.

We donated our sorority Christmas tree to the Variety Children's Hospital, and each girl bought a gift for a child.

We have had some very successful Standards meetings this year, featuring a Religious Emphasis Week speaker, a lecture on scholarship, instructions on proper foundation garments, and a discussion of the booklet, *Future Perfect*.

Our annual Christmas Party sponsored by the pledges



ALPHA SIGMA again proved its musical ability by placing first in Campus Sing. This is the fourth time in seven years that they have received this honor.

THEY WEAR THE DIAMOND:

These Texans Collect Awards

These Houston-Delta Theta leaders have piled up a lot of honors and awards between them.

Janelle Milling is chapter president and was co-chairman of the first annual Panhellenic Workshop at Houston. She holds the Panhellenic Council Scholarship, the Franklin Award, Student Government Award and Delta Kappa Gamma Award. She was honoree to Sam Houston State Teachers College and is active in the Student Education Association and Baptist Student Union.

Barbara "Rusty" Henkhaus was co-chairman for Frontier Fiesta, the fabulous carnival which Houston calls "the greatest show on earth." She also starred in one of $\Delta\Theta$'s winning "Bayou Queen" acts. The Δ Zs won first place in Fiesta, took two of the "Top Ten Acts" awards—and saw their own Nancy West (also featured in this issue) crowned Fiesta Queen! She has served as Panhellenic vice-president and president, has held the Rhea F. Schultz Scholarship Award for two years and been on the Dean's Honor Roll three years. She is a member of Phi Theta Kappa and was also on the Delta Zeta Dream Girl Court.



JANELLE MILLING, left, and "RUSTY" HENKHAUS

for parents, faculty, and alumnae was an outstanding event, and we have also been busy with Carni-Gras, school fair where each sorority and fraternity have a booth, the Phi Mu Alpha Songfest, and the Σ X Derby Day.

MARY MARGARET U'REN, *editor*
DIANNE NUCKOLLS, *president*

Tampa—Delta Beta

Delta Beta had a very successful year.

Theta Chi sponsored our Yolanda Correa for Homecoming Queen, making it the second year in a row that a DZ has been Homecoming Queen. Nancy Alchediak was sponsored by the Newman Club for the *Moroccan* yearbook and she was chosen one of the maids. Nancy was also honored by $\Pi K \Phi$ on the first day of spring as one of twelve girls chosen to be a daughter of the fraternity.

Diana Ray was elected to *Who's Who* and a Maid in Θ X's Dream Girl Court.

We pledged our quota of girls. They are: Betty Black, Jeraldine Bledsoe, Irene Cabot, Gail Davis, Sylvia Diaz, Jean Di Rosa, Mirta Garcia, Nereyda Gonzalez, Diana Greco, Carrie Hernandez, Bernice Koon, Antoinette Messina, Mary Sue Morgan, all of Tampa, and Judy Johnson of Madeira Beach, Fla.

MIRTA DIAZ, *editor*
DIANA RAY, *president*

GEORGIA

Georgia State—Delta Delta

Delta Delta Chapter was awarded first place in a competition to raise money for the George M. Sparks Scholarship Fund. We also won second place in the Greek Week Sing and third place in the Greek Week skit activities.

We have been very active in school activities and re-

ceived many honors. Joyce Yerkes, a pretty blonde, was selected Homecoming Queen. Louise McClain was elected Heart Queen at a dance sponsored by $\Delta\Phi$ sorority and Mardi Gras Queen. She was also selected Sweetheart of $\Delta K \Psi$, business fraternity at Georgia State. Kitty Stretch was Greek Week Queen and also sweetheart of ΠA Fraternity. Two of our girls were elected sweethearts of national fraternities: Carolyn Reed, sweetheart of $K \Sigma$, and Carolyn Lee, sweetheart of Π Kappa Phi.

Joyce Pickett and Jackie Healon, two of our pledges, have been selected finalists in the Miss Atlanta Contest.

Our big rush party of the year was the "Anchors



THE U.S.S. DELTA ZETA welcomed aboard nearly 150 Georgia State-Delta Delta members and guests for dinner and a very successful rush party. Shown above are Carolyn Reed as King Neptune and crew members Frances White, Irma Daniels, Joyce Pickett, Jeanine Craig, Jeritta Lea and Carol Freeman.

Away!" party held in the Stone Mountain Room at Georgia State. We had 100 rushees and 49 members attending. A complete dinner was served, and then a skit was performed.

Delta Delta each year elects a "Man of the Year." This year Dozier Fleming, a K Σ , was given this honor. Dozier is a sophomore in the School of Business Administration.

IRMA DANIELS, *editor*

LINDA BEELER, *president*

ILLINOIS

Knox—Nu

Sallie Barber was general chairman for the annual Panhellenic dance which is traditionally held on Valentine's Day weekend. To provide diversity, "Valentine Carousel" was used as the theme. Nu was in charge of refreshments and obtained a four-foot clown sculptured out of ice to place in the pink punch.

Second semester found Nu chapter back in the thick of things. Informal rush, our winter party, and the Panhellenic Dance started us out with a bang. "Sno Foolin'" was our winter party theme, and it was a great success.

SALLIE JANE BARBER, *editor*

GEORGIA RAFT, *president*

Eureka—Pi

Our "Roaring '20's" rush parties brought a lot of hard work and plenty of enjoyment. It also brought our membership up to eighteen with the addition of nine pledges.

We enjoyed our first pinning serenade in our new house when the T K E's serenaded our president and homecoming queen, Irma Bland.

Our vice-president, Sue Ball, was chosen 1958 Λ X A Pigge Feste queen. Instead of being given a crown, she received a pickled pig's tail.

Ten of our members went on the college choir tour. They all came home tired but they had a wonderful time.

Alma Gross was elected sec.-treas. of Student Council, and Elizabeth Hancock and Ruthann Cleer were elected president and secretary of United Christian Campus Fellowship.

MARY DEMPSEY, *editor*

IRMA BLAND, *president*

Eastern Illinois—Gamma Nu

Our year has been a busy one, to say the least. Last summer Homecoming plans began, and soon after school started we were caught in a whirl of floats, house decs, and campaigns. One of our girls was attendant to the Homecoming queen, and one was elected head greeter for the visiting football teams. Our house dec won third place in an all-school contest. We won first place in the pep rally.

Every year we sponsor an all-school dance called the Fall Fantasy. It was a success, and it helped us meet the incoming freshman girls.

At Christmas time all of the sororities on our campus joined forces to go caroling.

We tried something new on our campus this year. We exchanged houses with one of the fraternities for a weekend. The next morning we all had breakfast at the fraternity house with our pledges cooking it and the fraternity pledges serving it. Everyone had a good time, and the administration supported it wholeheartedly. In fact a few of them dropped in for breakfast.

A family of seven lost their home in a fire along with almost everything they owned. The Δ Zs and the Σ T T fraternity made a house-to-house canvas of the city for

A Trio of Queens for Georgia



Left to right: KITTY STRETCH, *Greek Week Goddess*; JOYCE PICKETT, *May Queen*; JOYCE YERKES, *Homecoming Queen*.

Beauty crowns go best over Delta Zeta curls at Georgia State College in Atlanta, where three lovely Delta Delta Chapter members have shared the three top queen honors this year.

Joyce Yerkes began the reign as 1958-59 Homecoming Queen. Kitty Stretch was winner of the Greek Week Goddess contest—with Connie Cotton, another DZ, as first runner-up. And Joyce Pickett was chosen 1959 May Queen.

In addition, Kitty is sweetheart of Pi Alpha and second vice-president of her chapter. Joyce is Sigma Phi Epsilon Sweetheart and her chapter chaplain this year. She has been a finalist for Homecoming Queen and Rampway Queen for the past two years and was second runner-up to Miss Atlanta this year.



this family. We obtained almost three hundred and fifty dollars.

CAROL STANFIELD, *editor*

MARY LOU RECTOR, *president*

Southern Illinois—Gamma Omega

Jay Barry was elected the T K E Ole-Impic Queen. Our chapter was also proud to receive second place in the T K E Ole-Impic events. Pat Chester is our semi-finalist for Miss Southern Acres Contest.

Among those girls recently joining honorary fraternities are Mary Lou Locke, Π Ω Π (business); Marilyn Tipton, B O (journalism); Bernice Levy, Z Φ H (speech); and Pat Chester, corresponding secretary of K O Φ (home economics).

June Nightwine, who sang a duet with John Wilkinson, was first-place winner in the annual Θ Ξ Variety Show.

We are looking forward to moving into our new sorority house on Greek Row. The Southern Illinois University is building houses for all the sororities and fraternities on campus.

GLYNDA MARIE WALKER, *editor*

MARILYN TIPTON, *president*

Western Illinois—Epsilon Omicron

Our candidate for Western Illinois University's annual Greek Ball was lovely, dark-haired Nancy Oldham, who was escorted by Ron Sather, Φ Σ E. Nancy is also our Panhellenic representative and next year will serve as Panhellenic president.

Rush season for us was very successful with a total of 26 girls pledging Delta Zeta.

Delta Zetas everywhere should be proud of Kay Marzahn, one of our new initiates, who has been selected by the governor of Illinois, William G. Stratton, as a member of the Illinois Youth Council. Kay is a very active member of Western University's debate team and is also a member of $\Delta\Delta\Pi$, honorary forensic fraternity.

MELVA COURSON, *editor*
JUDY SMYSON, *president*

INDIANA

Indiana—Epsilon

Epsilon members held prominent positions in numerous campus activities and honoraries. Karen Deumling is the Mortar Board Historian as well as a member of the Student Supreme Court. Also in student government are Cynthia Bryant, treasurer of the Organized Party; Nancy Bell, AWS Board of Standards; and Bonnie Richards, AWS Council. Maureen Schmidt is treasurer of the Women's Recreation Association.

Serving as presidents of various campus clubs are Gretchen Felger, French Club; Karen Jennings, Strikettes (bowling); Maggi Sheets, Social Service Club; and Barbara Bixel, Collegiate Democrats. Donna Becker is managing editor, while Jane Baker, Rose Clemens, and Dana Wichern held major staff positions on the *Arbutus* (yearbook). Judy Nicely and Ellen Stone are members of the Queens of Indiana, a singing group, while Joyce Miller was $\Delta X A$ Crescent Girl.

Epsilon also boasted members of numerous honoraries. Marsha Spruill is a member of $\Theta\Sigma\Pi$; Jane Baker and Barbara Knoll, $\Pi\Delta\Theta$; Gretchen Felger and Karen Deumling, $\Phi\Sigma I$; Judy Leaf, $T B \Sigma$; and Bonnie Richards, $\Delta A \Delta$. Sandy Dragoo is Pleiades treasurer, and Bonnie Richards, Phyllis Barrett, and Mary Fattu are members. Mary Franklin and Billie Piat are pledges of



"TWO RUSHEES" (actually members of Sigma Phi Epsilon fraternity) are welcomed to formal rush teas at the Indiana-E chapter house by Mrs. Mabel Hougland, housemother; Mrs. Vera Grace French, State Recommendations Chairman; and Mrs. Bruce Dutton, Province Nine Director.

Enonome, sophomore activities honorary.

Epsilon started off the year with an appearance in the Homecoming Variety Show. With the $\Delta X A$'s, the ΔZ 's presented a civil war production number, "Song of A Nation." Later in the semester they sponsored a booth, "Canaveral Capers," with $T K E$ for the annual Fall Carnival. During the spring semester, Epsilon was host to Indiana State Day, as part of a celebration of the fiftieth anniversary of their founding on the I.U. campus. They also acted as co-ed sponsor for the Little 500 (bicycle race) and as participants in the Miniature 500 (tricycle race).

During the Christmas season, Epsilon continued its tradition of visiting Craigmont State Mental Hospital and giving a party for one of its male wards. Using money which would have been spent in giving gifts to each other, they presented the ward with a record player and records. By means of a candy and cigarette counter, Epsilon also sponsored a patient at Carville and contributed to the Speech and Hearing Home at I.U.

MARY FATTU, *editor*
NORMA HINSHAW, *president*

DePauw—Delta

Oscar, the Nebbish, payed off for Delta Chapter in October. Our eight-foot-tall Nebbish earned us third prize in the annual Homecoming decoration contest.

During the Christmas season our chapter was hostess to the $\Delta X \Omega$ and $\Pi B \Phi$ sororities at an after-hours party. We were all entertained by the Foreign Students and the Men's Hall Association who sang for us. We also entertained eighteen mentally retarded children and their mothers from the Greencastle area. The girls sang Christmas carols and told stories to the children, and Santa brought gifts for them.

We are proud that many ΔZ 's are outstanding in campus activities. Marge Verhulst has been elected Panhellenic historian. Pete Kerns was appointed to the freshman dorm staff. Pete was also swimming director for the spring Naiad Show. Jo Riechers and Karen Tyler were initiated into $M \Phi E$, music honorary. The Dean's List for the first semester included Thelma Hunter, Mary Jane Stubbs, Emilie Savage, Barbara Rust and Jane Meyer. Jane, Barbara, and Emilie Savage were chosen as members of $\Delta A \Delta$.

Martha Snavelly won first and third prizes in ceramics in the Putnam County Art Show. Carol Kearney played one of the leads in the Little Theater presentation of "Mouse Trap." This spring Elise Medlin, Trudy Daugherty and Barbara Prescott went on the Methodist Student Fellowship's Spring Deputation to the South and Eastern United States. Helen Lockhart has been elected president of the WRA Officials Club.

On March 7 sixteen pledges were initiated into Delta Chapter. In the evening the new initiates were honored at a banquet, at which time they presented the house with a silver Tea Service.

May 9 was a memorable occasion for Delta members and distinguished guests. We celebrated our 50th anniversary by laying the cornerstone for our new house!

EVELYN NESBITT, *editor*
BARBARA STIMSON, *president*

Franklin—Psi

Activity and scholastic achievements on the Franklin campus have found the Delta Zeta girls well represented. Gail Smith and Barbara Falter had major roles in the campus spring production, "Pygmalion." Marilyn Brackman was elected campus Kee Ko Nut Queen. And the chapter gave an impressive dinner-dance at the Westchester Country Club in Indianapolis, with the theme "Valentine Vertigo." Our pledges planned a spring dance

which took Ψ members and their guests on "A Night in Outer Space."

With a chapter average of B plus for the fall semester it is no surprise to find so many of our girls tapped for scholastic honoraries this year: Joella Boyer, Gold Quill; Ruth Dice, Sharlene Chowning, Elizabeth Bales and Joyce Hayes, Laurels; Mary Evans, Joyce Hayes, Betty Holzlider, Lynda Freeman and Elizabeth Bales for K Δ II; Joella Boyer, Φ A Θ ; and Janice McFadden and Joella Boyer, *Who's Who*.

WANDA ROSE PARSLEY, editor
MARY RUTH EVANS, president

Ball State—Gamma Chi

Mary Ann Naugle has recently been elected co-president of the Disciple Student Fellowship Foundation. Two Γ X girls have been dubbed calendar girls for the months of February and March, namely, Jo Henderlong and Sandra Murphy. Shirley Skiles was recently selected as co-chairman of the annual Greek Spring Sing. Rosie Fisher and Sylvia Starr, Γ X's president, were nominated for *Who's Who*. Barbara Suitts is now on *Mademoiselle's* College Board, and Darlene Carey on its Fashion Board. Shirley Skiles was appointed secretary for the committees for the Junior Prom and Junior Convocation and several Γ X's are on the various committees.

Gamma Chi Chapter was very thrilled to hear that our group, with two other Greek organizations which combined their efforts with us, had received honorable mention for their skit, "Hosani," in the annual K Σ K Variety Show this year.

The pledge class planned to entertain veterans at the Veteran's Hospital in Marion at a dance and party in the spring. The Christmas season was made a little happier for needy families who were provided with clothes provided by the Γ X's as a philanthropic project.

The Γ X pledge class recently entertained the sorority pledge classes on campus with an informal tea which proved very enjoyable and rewarding to the girls.

The Γ X's sold candy during the Christmas season to pay for tickets for our pledges to the annual Σ T Γ Jazz Concert, which was enjoyed by both members and pledges.

We planned something new for Γ X parents this year in the form of a Ball State Delta Zeta Parents Day on May 10. It is hoped that this may become an annual affair in the lives of all Γ X's.

BARBARA SALAKA, editor
SYLVIA STARR, president

IOWA

Drake—Gamma Epsilon

Gamma Epsilon was kept busy last spring planning and playing hostess to Province Day. It was a lot of work, but all worthwhile; even better than the exchange of ideas was the chance we got to meet girls from all over our province.

Our song chairman also kept us hopping with rehearsals for Sweetheart Sing, an a cappella choral contest which is the highlight of Greek Weekend. We sang "All Honor Delta Zeta," "Imagination," and "Lullaby of Δ Z"; the whole chapter wore pastel floor length formals and long white gloves, making a very pretty effect.

Building a float for Drake's Relays parade was a big job too. The float had three tiers, on which were written the theme, "An Orchid Toast to Relays." The backdrop was a huge orchid and toward the front was an oversize martini (with an olive).

" Δ Z Hoedown" was the name of a frolicking house party. We took all the furniture out of the living and dining rooms and substituted bales of hay, corn stalks,



KATHERINE KOPECKY

THEY WEAR THE DIAMOND . . .

A new wearer of the Lamp

Katherine Kopecky, a senior government major, has had many honors while at Sam Houston, climaxed by her recent election to the college *Who's Who*.

She is a charter member of Zeta Theta, which was installed this spring.

She is a member of K Δ II and served as its historian this year. Kathy is also a member of A X, II Γ M, and TSEA. She was selected as outstanding woman student in the field of social science for 1957-58.

She served as Pioneer Round-Up Association Representative for her sorority this year, and she has been on the honor roll from 1955 through 1959. Kathy also represented Sam Houston at the Student Conference on National Affairs held at Texas A & M in 1957.

Four Zeta Thetas also made the honor roll for the fall semester. They are Katherine Kopecky, Joy Campbell, Margaret Roescher, and Susan Seale. Susan had a 3. average, while Kathy and Margaret each had a 2.7 average. Joy had a 2.6 average.

and pumpkins. In order to get in, couples had to climb ladders, crawl under bales of hay and chickenwire, and finally enter by way of a window. Hanging on pegs in the kitchen were cans painted with each person's name which were used for favors. The extremely casual air of the party made everyone feel relaxed and contributed a lot to its success.

The pledges surprised the initiated members with a space dinner, called "Out of this World." The decorations were simple but cute, with stars and sputniks hanging from the ceiling and signs scattered around with such sayings as "Earthman go home." Supper consisted of such things as Martian cutlets, space greens (salad), and whipped clouds (mashed potatoes dyed blue). Entertainment was one of the meetings from the "universal convention."

One of the most successful parties this year was an intersorority dessert. Each Δ Z invited a girl from another sorority; it was lots of fun and everyone made new friends.

Gamma Epsilon has achieved many honors through the efforts of individual members. Ellene Guze has been

elected a member of P X (honorary pharmacy) and president of A K Ψ (professional pharmacy). Jan Goodman is president of Φ Γ N (professional business) and a member of B Γ Σ (honorary business). Maryanne Mastendrea was elected to B Σ Φ (journalism) and Pat Boss to T A Φ (drama). Edith Grousta is rush chairman for Σ A I (music) and Barbara Paxton is chaplain of M Φ E (music). Judy Opdyke and Pat Rauth were elected to A Δ Δ (freshman women's honorary).

Drake's Student Faculty Council claims Edith Grousta on its special events committee, and Dee Melby on its religion in action committee. Jan Monacelli is women's fashion editor for the *Times-Delphic*, the school newspaper.

Beauty is abundant in our chapter, too. Barbara Paxton was elected first runner-up for queen of the Interfraternity Council dance. Margi Glancy was a semifinalist in the Miss Drake contest and a finalist in the Honorable Cadet Colonel contest, sponsored by the Arnold Air Society, an honor section of the Air Force ROTC.

PAT RAUTH, *editor*
BARBARA PAXTON, *president*

Morningside—Delta Mu

Delta Zeta is keeping up the pace set last fall on the Morningside College campus when we took all honors in the Homecoming festivities. Mary Lou O'Connor reigned as Homecoming Queen, our float won first place, and four out of eight cheerleaders are Delta Zetas.

On March 1 Delta Mu Chapter initiated twelve new girls: Diane Bushyager, Sioux City; Elaine Carter, Sergeant Bluff, Iowa; Dianne Conway, Karen Dudley, Carol Jean Duff, Sandra Hubbs, Karen Inman, Sue McMurray, Martha Macfarlane, and Judy Marsh, all of Sioux City; Mary Lynn Mossengren, Webb, Iowa; and Barbara Sanborn, Sioux City.

Diane Bushyager, our Pledge of the Year, was also elected historian of A Δ Δ. Another new initiate, Mary Lynn Mossengren, reigned as Morningside Queen of Hearts at the annual dance on February 13.

Agora Carnival was held on March 13, and again Delta Zeta came out ahead. The new initiates presented a skit depicting the important things in a college co-ed's life—those being clothes and men! We received a trophy for first prize and earned more money than any other campus organization.

Two seniors, Charlotte Johnson and Mary Lou O'Connor, have been honored by election to *Who's Who* and initiation into the new honorary society for senior women, Lass, which stands for leadership, ability, service and scholarship. Mary Lou is featured in the Delta Zeta Album in this issue. Charlotte is past president of Δ Z, Panhellenic and her sophomore class and has been active on the newspaper.

DIANNE CONWAY, *editor*
MARY LOUISE LUNDQUIST, *president*

KANSAS

Kansas State—Delta Pi

Our spring pledge class has six members: Janis Kostner, Kingman; Donna Feese, DeSota; Carolyn Russell, McPherson; Kay Kallial, Wichita; Karen Erbus, Bison; and Frances Watson, Kansas City.

Delta Pi's first annual Kiddie Party was a tremendous success.

Darlene Shoemaker was our candidate for the Σ T Γ White Rose Queen. Darlene was also chosen outstanding pledge of the fall pledge class.

LYNN SHOEMAKE, *editor*
JUDY WELTON, *president*

Fort Hays—Delta Omega

Our big event of the year was formal rush week. We topped all sororities on campus by filling our quota and getting 16 pledges. The girls who were initiated include Dianne Amos, Sheryl Applegate, Janice Ball, Dawn Brush, Myra Krentzel, Patti Percival, Sandra Reddick, Vickie Rogers, and Virginia Wood. Pledges are Beth Fellers, Elaine Getty, Sue Hinz, Joyce Philip, Dona Stevens, Beverly Suchy, and Sue Sutton.

Our president, Dianne Miller, was honored at a scholarship tea for all the sororities. Dianne was given a rose bowl for her 3.0 (A) grade average. Diane was also selected for *Who's Who*.

Our latest fund-raising project was a rummage sale. We find great satisfaction in working together toward a common goal. Each year the initiates challenge the pledges in grades to a steak and bean dinner. In years previous, the pledges ate the beans. But this year the initiates were awarded the "honor."

Our chapter members were also very active on campus. Topping the list of campus doings were: Kathleen Anderson, secretary-treasurer of sophomore class, treasurer of Newman Club, and vice-president of Campus Boosters; Dixie Brown, president of Campus Boosters; Mary Desbein, vice-president of Panhellenic; Sandra Harkness, secretary-treasurer of Math Club; Virginia Moletor, vice-president of Nurses Club; Karen Lofstead, cheerleader and secretary of Students Affairs Committee; Dianne Amos, vice-president of freshman class; and Janice Ball, secretary-treasurer of freshman class.

MARY LOU FISHER, *editor*
DIANNE MILLER, *president*

KENTUCKY

Kentucky—Alpha Theta

Jane House was honored twice this year. She was first chosen by *Mademoiselle* Magazine for its College Board and later picked by the University for the "Committee of 240." This committee consists of two outstanding students from each county in the state to speak to high school seniors interested in attending the University.

Our candidate for Miss Christmas Seal, Margaret Ann Wyse, placed in the top three. This contest was supported by the community of Lexington, as well as the campus, in connection with the annual Christmas Seal Drive.

Each year the chapter plans an evening program of recreation for the patients at Eastern State Mental Hospital. This includes entertainment, refreshments, and passing out cigarettes, which is very much appreciated by the patients.

A standards program concerning "what to wear when" was held soon after pledging to acquaint the pledges with the appropriate dress for campus activities.

CAROLYN JOHNS, *editor*
JOAN STADELMAN, *president*

Louisville—Beta Gamma

We had a very successful open house at which time we held our annual "Sweetie Pie" Contest. This is a pie eating contest and a representative from each of the fraternities competes.

Nancy Mayrose was elected historian of the Air Force Sponsors. Bessie Lee Turner is a new member of the corps.

Our newly-initiated members are Anita Bratcher, Beverly Eaton, Nancy Hanks and Jean Slusher, all from Louisville, and Julia Hougland, who hails from Michigan. The pledges are Rose Crowley, Jean Kneesy and Mary M. Wood, Louisville.

The highlight of the spring semester was our formal

dance, at which we presented our new actives and pledges. At the breakfast, we announced the names of the four boys who were to receive honorary pledge degrees. This award was given to the four because they had helped B I throughout the year.

BESSIE LEE TURNER, *editor*
PAT NEGILSKI, *president*

Transylvania—Delta Gamma

Delta Gamma Chapter presented its annual Snowflake Dance for the campus. Barbara Begley was selected as Dream Girl by the four fraternities on campus.

We also had an Easter devotion for the campus.

BARBARA BOWEN, *editor*
BETTY SCHWIER, *president*

LOUISIANA

LSU—Sigma

We held a very successful house party at Camp Merrydale this year for orientation of the pledges who joined us back in the fall. Despite the rather brisk weather, we had a grand time canoeing, exploring the woods, and roasting hot dogs over a bonfire.

As always, we celebrated Founders' Day with a banquet. After dinner, each of the pledges presented an original toast to honor Delta Zeta. Then, two very much coveted scholastic awards were presented: one for the highest average, and one for the most improved average of the year.

Right now Σ's scholarship program is better than ever. We think that even the best scholarship can always stand a boost. This year every pledge had at least a B average. We keep a weekly check on the pledges' grades during their first semester, and if anyone has difficulty, she gets help from the Σ tutors. We keep a strict study hall for members who do not make a 1.5, the average of all women students, at mid-term. At the end of the semester, we planned a "Chicken-and-beans" supper. Already our scholastic program has proved to be very effective.

The entire chapter was honored with an annual party by our brother fraternity, Σ X. The boys picked us up in cars from Panhellenic and escorted us through a delightful evening, with a football game, a delicious chicken supper and social dancing.

Just before the Christmas holidays began, we were kept quite busy. The initiates collected toys which we sent to the Baton Rouge Welfare for their Negro Day Care Center. The pledges gave a Christmas party for an Old Folks Home, with little gifts, refreshments, and everyone singing carols. The chapter, as a whole, presented a Christmas gift to Miss Janet Fields, a patient at Carville who has become a special friend of Sigma Chapter. The members also sent Christmas cards individually to Miss Fields.

DALE GREAUD, *editor*
MERTIE CATE BARNES, *president*

La. Northwestern State—Epsilon Beta

Epsilon Beta's social events included the annual spring formal, "Roaring Twenties" was the theme, and we made all types of cars driven then and placed them around the bandstand.

Lucie Barillier was elected by the student body as social chairman of AWS. Sally Ann Rutledge was elected president of South Natchitoches Hall dormitory and Lucie Barillier was elected its social chairman.

Yvonne Nettles was elected the Queen of the Relays.

YVONNE NETTLES, *editor*
HAZEL BARNES, *president*



THIS FEARSOME SCENE won first place in Homecoming decorations for Beta Gamma Chapter at the University of Louisville. With red devils and brightly dancing red and yellow flames they showed that Kent State was "In-Fer-No Victory."

McNeese—Zeta Gamma

Zeta Gamma, after its first year of existence, held its first initiation on March 7, when eight pledges and one alumnae were initiated. Afterwards the new members were honored at a banquet, at which the Gertrude Meatheringham Award, named for our province director, was presented to Adrienne Parra as the pledge with the highest scholastic average. Coleen Wayne was presented the Best All-Around Pledge award. The alumnae received a special award for their sincere and untiring interest in the chapter.

On the following day Zeta Gamma held a pledging service and our pledge class went up to ten. The pledges and new members of Delta Zeta and Pi Kappa Phi Fraternity were then honored at a party.

Marie White was named to *Who's Who* and ROTC Little Colonel. Chosen as ROTC sponsors were Brenda Bailey, Judy Poole, Sheila Sarver, and Anita Jo Sanner. Adrienne Parra, Sharon Phillips, and Marie White made 3.5 averages and were honored on the President's Honor Roll.

Our chapter is very proud of our two new members who transferred from the University of Texas and SMU to help our young Delta Zeta chapter get organized. The girls are Garrah McMahon of Dallas and Beryl (Kit) Lee of Austin, who came to the McNeese campus full of Delta Zeta spirit and were indeed an inspiration to the chapter.

MARIE WHITE, *editor*
ANN MATHIS, *president*

MAINE

Maine—Alpha Upsilon

We are very proud of Gail Masterman and Dottie Devereux, who recently added Φ K Φ to their lists of honoraries. Gail was also chosen secretary of Σ II Σ. Other honorary initiations included Elinor Lutes into Σ M Σ, and Joanne Tracy, Evelyn Smith, and Minnie Kinney into K Δ II.

Scholastically, our chapter ranked third among the

THEY WEAR THE DIAMOND . . .

Omicron's Delta Zeta "Doll"

Shining bright in the sky over the University of Pittsburgh is the golden star of Omicron's Carol Smart. This brown-eyed senior played the lead in the Pitt Players production of "Guys and Dolls."

As Sarah Brown, Carol's portrayal of the mission worker was simply great. Her beautiful voice did justice to the songs in the show. After her opening night, Carol received a bouquet of red roses from her DZ sisters.

In the years that Carol has been a DZ, honors have come both to Omicron and to her. At Pitt's Carnival in her sophomore year, Carol won the award for the best female lead. This year, too, Carol sang the lead in the Pittsburgh Bicentennial Carnival Δ Z- Θ X show. This likeable Delta Zeta sings soprano solo for the world famous Heinz Chapel Choir.

Past recording secretary in her sorority, Carol belongs to B B B, honorary biology fraternity, and manages to maintain an over-all B average in her studies. In the annual Greek Week sing this year, Carol sang a solo with our wonderful sing team, bringing home a second place trophy with "How Are Things in Glocca Morra."

Always busy (almost dizzy!) DZ Carol Smart's beautiful voice, whimsical smile, and reassuring wink will be missed next year—an outstanding senior whose success was predicted when she was voted "the most outstanding pledge" of her pledge class.



CAROL SMART

sororities on campus last semester with a point average of 2.93.

During the Christmas season, our DZs played Santa Claus to the children at Mrs. Wall's School for Exceptional Children in Bangor, Me. Eating refreshments and trimming the tree proved to be as much fun for us as for the children!

One of our sisters, Joan Currier, who was fortunate in taking a voyage to Europe last summer, made us all a little envious with slides and descriptions of her trip. We spent another enjoyable evening in the company of Prof. Niven, head of the dept. of music, who gave an analysis of a symphonic concert held the next night.

Our pledges were honored with a pledge formal at the newest fraternity house on campus, Σ Φ E. Lovely decorations, good refreshments, and the crowning of our immediate past president as Dream Girl were the trimmings on a perfect evening.

Recently we initiated ten pledges and now have eight more in training which will fill our quota in every class.

In early February the DZ pledges held a Valentine's party in the sorority room to which all pledges were invited. Valentines, which were the tickets to admission, were pasted into an album and sent to the Children's Home in Bangor.

DALE ANN HOOKE, *editor*
JULIE ANN HANSON, *president*

MASSACHUSETTS

Tufts—Delta Iota

Mary Urbanowicz was elected to Σ Ξ , national honorary society. Deborah Williams, a senior biology major, won a Woodrow Wilson Scholarship for graduate work. Delta Iota placed 15 girls on Dean's List, two of them

having all A's, and three girls were on the Freshman Honor Roll.

Delta Iota is a group of busy knitters and sewers. Some are making mittens and afghans for a children's mental hospital. Others are sewing ditty bags in which the children can keep their belongings. Some dolls are also being sent in the package.

Delta Iota went on a trip to foreign lands through a standards program. Three members showed slides and photographs from their recent trips to Europe. Another showed slides of Israel. All the pictures were accompanied by humorous and factual comments, conducive to a very relaxed and enjoyable trip for all.

Our alumnae worked with a small committee of girls on a post-initiation banquet. The alumnae provided a delicious home-cooked dinner with an exotic dessert while the committee provided a program of singing and monologues. After the entertainment, the girls were asked to do some acting too. They were divided into groups of six. Each group was given a paper bag containing six items (for example, a bar of soap, miniature fire engine, a doll, a ruler, a mirror, and a garter) and was asked to make up a five-minute skit using all of them.

CLAIRE GARABEDIAN, *editor*
JANE DAVENPORT, *president*

MICHIGAN

Albion—Beta Pi

The winter schedule at Albion College was a busy one right into the warm spring months.

For the annual Interfraternity Ball, the B II's chose Cynthia Bremer as candidate for Greek Goddess.

Beta Pi played host to a discussion session entitled "Tempo and Tension Today" for the college's speech department program. The students and guest speakers



DELTA ZETA VOICES sing out in the prize-winning rendition of Beta Pi's "The Lord Is My Shepherd," under the direction of Ann MacKenzie.

met at the chapter lodge to discuss man's adjustment to the complex world of today.

Musical events captured the interest of many of the members at the beginning of the second semester. First, Ann MacKenzie was elected to $\Sigma A I$, women's national music honorary. Then Judith Connelly sang a repertoire of works of two composers, Henry Purcell and G. F. Handel, for her senior recital in the local Goodrich Chapel. The following week the entire chapter tied for first place in the annual $\Sigma A I$ songfest. The group, under Ann's direction, sang "The Lord is My Shepherd" and "Sing Delta Z." The latter was written and composed by Ann. That night the Jenny Worthington cup for the most outstanding woman majoring in music was presented to Judith. The award was shared with another student on the campus.

Intramural sports were more in keeping with the interest of some members. In the WAA bowling tournament, the B II team tied for second place with nine groups participating.

For the first semester of the '58-'59 year, Beta Pi held the campus scholarship trophies for the sorority with the highest scholastic average. Keeping the scholastic average right up there, Jenne Emeric was elected to $\Lambda \Lambda \Delta$. Suzanne Williams Treadwell was elected to $\Lambda \Phi \Gamma$, national dramatics honorary.

Spring activities included Parents' Day, a picnic-standards meeting, a scholarship dinner for all members, the Brides' Tea and the formal dinner-dance held in Marshall, Mich.

JANET SULLIVAN, *editor*
NANCY FEHSENFELD, *president*

Michigan State—Beta Rho

Winter term started off with rush. In January we pledged seventeen lovely girls: Nancy Anderson, Barbara Boyles, Suzan Brundage, Jackie Carreras, Sharon Coats, Sally Curnalia, Linda Erskine, Sue Ferris, Jane Larson, Sandra McLaughlin, Maureen McMullen, Judith Mautz, Sharon Stuble, Lynn Stutzman, Mary Vielmetti, Alix Watson, and Ginny Mills.

Initiation was held on February 15 for Cecelia Watson, Barbara Burda, and Shirley Croston.

Each member is selling two boxes of candy for our philanthropies project. The profit from these sales will

be divided equally and sent to Carville and Gallaudet. For our local philanthropy we try to send little favors to the Bogue Nursing Home each month. This month we baked cupcakes with a cherry on top for George Washington's birthday.

The fraternities and sororities on campus tried out a new scheme for better relation with the administration. A big convocation was held with all the Greeks present, plus a panel consisting of the dean of women, dean of men and others. It was only a start, but it did make for a better relationship between the Greeks and the administration so that further work could be done.

CAROL BERNIS, *editor*
EVELYN L. GEORGIA, *president*



THE BUSINESS OF REGISTRATION at Michigan State was neatly spoofed in this funhouse booth prepared by Beta Rho DZs and Phi Kappa Psi, who declared "There's Madness in Our Method." It took third place in audience participation at the Spartacade.

Western Michigan—Gamma Pi

Sophomore Honor Chocolates (honoring scholastically outstanding sophomore girls) were received by Sandy Jo Filer, Sally Markey, Phyllis Van Gemert and Carol Schmidt. Student Council Administrative Assistant is Carol Schmidt. Dale Nettum is province Secretary of the National Home Economics Association. Molly Newland was on the Snow Carnival Court. Carol Mendels was Ernest Burnham Hall Girl of the Month. Carol Pardee is secretary of Davis Hall. Cindy Mosestick is historian of Ernest Burnham Hall. Judy Richards was star of the Water Sprites Show.

Two girls participate once a month in a party under the direction of Panhellenic Council at the local juvenile home. Games, refreshments and entertainment are part of our responsibility.

An extensive scholarship program has been carried on by our chairman, Molly Newland. This year we had the pledges challenge the members for grades. The losers had to buy the winners a steak dinner. We also had the members participate in pledge study tables.

Gamma Pi started a new Standards tradition at Western Michigan University this year. Upon our suggestion Panhellenic Council gave their approval for an inter-sorority Standards meeting. We assumed all the responsibility for this successful event and hope to continue with a similar program next year.

The Kalamazoo Alumnae held a toy party for Gamma Pi in the Panhellenic house which was a big success.

Another first for Gamma Pi this year was a successful party with the Π As (colony of Σ A E). This was the first Friday night fraternity and sorority party ever held at Western. The evening was spent collecting canned goods and clothing for needy families. After this we met in our Student Center for hot chocolate, donuts and singing.

This year Gamma Pi added something new to their

fund-raising projects—car washes. This was a big success and a lot of fun. Other projects were selling ash trays, first aid kits, candy, and earrings. This was one of the most successful years for money-raising for Γ Π .

This year Greek Week was one of the biggest and best in Western's history. The week was packed with new and exciting events such as a chariot pulled by horses, delivering all Greeks to and from classes; bike race, jazz concert benefiting muscular dystrophy. This is the first time any college or university has had a benefit such as this which received nation-wide publicity. Roy Hamilton and Kai Winding Septette were the stars. That night the fraternities turned over their houses to the sororities for Slumber Parties. The next morning we cooked breakfast for the Δ Xs, our Greek Week partners, and cleaned their house. The week was topped off with the Greek Week Ball, of which we were co-chairmen, and the Greek Week Picnic.

ELEANOR GILBERT, *editor*
KATIE MILES, *president*

Eastern Michigan—Gamma Sigma

Mary Moore is president of the Stoic Society, an honorary scholastic organization on our campus. Mary is also on Women's League, and is a guard and publicity chairman of our chapter.

Gamma Sigma is sponsoring a local Girl Scout troop this spring. Donna Chakich and Joanne Adam are assistant leaders.

Several money-raising projects proved successful in our chapter this year. In November we sold Christmas Cards made by a local manufacturer, and in March we were amazed at the popularity of several different kinds of candy that we sold.

FLORENCE HOGAN, *editor*
JOANNE WALIN, *president*



IT'S NOT CANTON, BUT EASTERN MICHIGAN—and these members of Gamma Sigma are beaming over their very successful informal rush party, which was complete with tea and fortune cookies, a background mural and a copy of the "Oriental Sun" announcing plans for the new DZ house.



KILLARNEY ROSES for these bright pledges who filled Gamma Sigma's quota this spring at Eastern Michigan. First row, from left: Nancy Jeffrey, Sylvia Smith, Karol Sullivan, Kathy Meader, Rebecca Allchin and Mary Anne Bunten. Second row: Mary Holland, Ann Churchill, Lynn Webber, Michele Yenchick, Sharon Fritch and Dianne David. Third row: Janet Brandes, Nancy Witherell, Carol Wilson, Mary Browning and Claudia Wasik.

Central Michigan—Gamma Psi

Our chapter certainly brought out their Christmas spirit this year with a delightful party at the home of Barbara S. King, Gamma Psi, and another party at the home of Francis Martin and Grace L. Ryan. We really set off the Christmas season by caroling with T K E Fraternity. Ours was not all take, however. We brightened Mr. Stiene's Christmas at Carville with cards, letters and a gift.

Something new at Central Michigan this year was the introduction of snow sculpturing. The theme was Disneyland, and Gamma Psi entered "Dumbo, the flying elephant."

Initiated in January were nine wonderful girls: Dawn Derhammer, Lansing; Shirley Ewing, Stanton; Jackie Kinney, Trenton; Ellen Phillip, Dearborn; Barbara Rann, St. Clair; Kay Ritter, Clare; Ruth Rowe, Pleasant Ridge; Norma Stein, East Lansing; Gail Vanderbeck, Royal Oak.

We were happy to welcome twenty-one more pledges: Barbara Abbernante, Grand Rapids; Linda Amstutz, Rothbury; Joyce Baird, Petosky; Ponja Bartlett, Midland; Joyce Beal, Dearborn; Jane Bielawski, Warren; Sally Cooper, Muskegon; Karen DeVault, Battle Creek; Judy Dressel, East Jordan; Dianne George, Harrisville; Judith Hansen, Fife Lake; Mary Leslie, Allen Park; Nancy Lowery, Pontiac; Ann Lowrie, Clarkston; Diane McDowell, Saginaw; Carol Olson, Grand Rapids; Kathy Pastori, Muskegon; Gertrude Schuette, Pigeon; Judy Slattery, Mt. Pleasant; Donna Tait, Deckerville; Judith Taylor, East Jordan. We couldn't be happier with our success.

We have been trying very hard to reach a higher achievement scholarship-wise. We began a new tradition this year. Each semester a new girl will be honored for improving her point average to the greatest degree, by being allowed to wear a traveling Delta Zeta bracelet. Carolyn Taylor and Margaret Fortina were the winners for the past two semesters. Honored for a whole year with a loving cup was Shirley Brumwell, with the highest accumulative point average. We hope that this new tradition will inspire our girls to greater study and higher marks.

GLORIA GROUX, *editor*
JUDIE HOUCK, *president*

Wayne—Epsilon Sigma

Olive McLauchlan was elected recording secretary of AWS and president of the Senior Board. Assisting Olive as vice-president of Senior Board is Beverly Smith, past president of E Σ. Our newly elected president, Claire Brittingham, also holds the offices of vice-president of Panhellenic Council and secretary of Student Faculty Council. She is also AGU's sweetheart. Other fraternity sweethearts include Fran Emmi, A Σ Φ, and Dorothy Wesich and Velva Burson, sweetheart court of K Σ K. Lovely Velva is also Wayne's new Snow Queen and candidate for AFROTC Honorary Major. Lois Wynne is T K E's sweetheart. Christine Colditz was a finalist in the Senior Division for Miss Wayne State University. Priscilla Masonis represented us in the Freshman Division.

Homecoming festivities at Wayne brought us third prize in the Sorority Float Division. Our 120-foot dragon representing "St. George and the Dragon" with a slogan of "Keep Buffalo Dragon" did the trick.

E Σ chapter has adopted 19-year-old Julia Rivera, a patient at Carville Hospital. In order that we all may have an opportunity to become better acquainted with her, each week a different member writes her a letter. We also send along a monthly allowance and gifts at the various holiday seasons.

Our rushing theme party had a definite Western flair. The invitations were in the form of a cowgirls' head. Across the lower part of her face was a mask with the word "wanted" at the bottom of the page. As you flipped the mask over, it revealed the girl's entire smiling face and our message to attend. When the night arrived, our members were magically turned into authentic cowgirls complete with brown fringed skirts, guns and hats. The cherished Delta Zeta jewelry was displayed very cleverly in a frying pan which rested on a pile of rocks. The sign in front of the rocks read "There's gold in them thar hills." After refreshments from the chuck wagon, our sextet serenaded the rushees with Delta Zeta songs describing college life, ending with *Nitey Nite* and *We Don't Want You To Go Home*.

They certainly didn't either, for we "rounded-up" nine wonderful pledges! They are: Tony Costa, Judy Fess, Barbara Kwiat, Priscilla Masonis, Nancy Kotkowski, Nancy Sandacz, Bunny Stafford, Sally Wendland, and Marty Willis.

At the twenty-fifth birthday celebration of the College Women's Volunteer Service at the Merrill Palmer School, a group of E Σ girls presented skits depicting C.W.V.S. volunteer work. The C.W.V.S. founder, Mrs. Pauline Wilson Knap, was present to view the presentation.

JOAN COLEMAN, *editor*
CLAIRE BRITTINGHAM, *president*

Detroit—Epsilon Phi

Epsilon Phi is happy to announce the names of its December initiates. They are: Kathy McBrady, Mary Ann Corby, Lucy Krolicki, Ann Meridith, and Pat O'Connor.

Delta Zetas helped put the campus in the holiday mood by taking the entertainment chairmanship for the Coed Christmas Party. Participation in the campus-wide Christmas Basket Contest brought third prize. Marilee Saylor was general chairman of the Snowshoe Shuffle, U of D's Sadie Hawkins dance.

The new year rang in a bright and busy year for Epsilon Phi. Jan Roland, Lucy Krolicki, and Mary Ann Corby were candidates for Air Force Sweetheart. Carol Klinicki is society editor of the *Varsity News*. Pat Blossom is president of the Sociology Club and treasurer of Panhellenic Council. Carol Hoffman is a member of A I T, national literary honor society.

Rush started on a happy note with Pat Blossom holding a chairmanship of the intersorority tea. A formal tea, a Parisian Party and a cocktail party made a successful rush that ended with the pledge initiation of 23 co-eds at the home of Judy Lee.

Epsilon Phi was busy this spring conducting the Asian Book drive and planning for Spring Carnival, the Easter Basket drive and Maytime Ball. Marilee Saylor was Carnival secretary. Three Delta Zetas were candidates for Carnival Queen: Pat Blossom, Carol Klinicki and Marilee Saylor.

ANNE GRIX, *editor*
ROBERTA GEIST, *president*

MINNESOTA

Minnesota—Gamma

Before fall quarter the chapter held an informal, overnight rush school at a cottage overlooking the Mississippi River. The colorful formal rush, featuring circus, Greek, and Japanese theme parties, gave Delta Zeta five new pledges: Nan Ottenbacher, Marge Oswald, Mary Lee Short, Gretchen Ulrich, and Carol Velz.

After a week of judgments and eliminations, Carlene Clayton was chosen Dream Girl of ΔT .

To add to the excitement of the quarter, we welcomed fall initiates Carol Henrikson, Jackie Anderson, Marilu Felland, and Louise Velz.

In the spirit of the Christmas time our chapter chose to feed and clothe a needy family. Gifts and toys decorated with colorful wrappings made a mother and her five children have a happy Christmas.

Activities, a Delta Zeta field secretary, and election of new officers were the center of Gamma chapter living this past term. Headlining the list of activities is a second-place basketball trophy proudly displayed on our fireplace mantel in the music room. Tall, slender, and glittering, it represents three evenings of fun, excitement, and exercise in the invitational tournament sponsored by $\Delta T \Delta$ fraternity.

Greek week was a week of songfest, exchanges, progressive parties, and Greek Olympics culminated by a banquet and dance at the Radison Hotel in Minneapolis.



GAMMA PLEDGES got off to a good DZ start by taking first place with this Homecoming float at the University of Minnesota. It featured Paul Bunyan and Babe, the Blue Ox, after the centennial theme, "Minnesota 1858-1958."

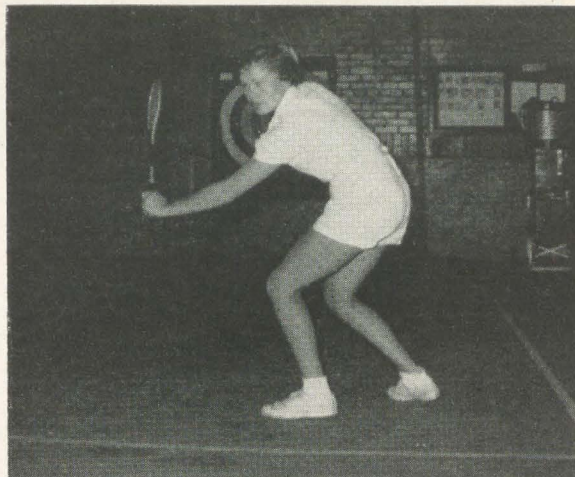

A BADMINTON CHAMPION at Minnesota, Carol Henrikson gave Delta Zeta a third-place in the shot-put event at Greek Week. They also took a second-place basketball trophy in the Delta Tau Delta tournament.

lis. Most thrilling of the relays were the sorority baby buggy race and the fraternity chariot race.

Campus Carnival was a special event for ΔZ and ΔT fraternity. With our Polynesian restaurant concession and floor show, musical entertainment, and atmosphere we planned to draw thousands to our glorified pizza palace.

Nancy Burrige, a gracious, vivacious Texas belle, visited the chapter house for two weeks giving us tips on rushing. Everyone more than enjoyed her stay and can really say, "Nancy, do come again."

We are also proud to mention a copy of the LAMP of Delta Zeta history, Oct. 1934, received from Mrs. Dwight Minnich, daughter of our Grand Patron Dr. Guy Potter Benton. Our thanks to the thoughtfulness of Mrs. Minnich for adding to the library of Gamma.

Turning to scholarship, Sylvia Willetts is on the Dean's list.

Our new initiates include Mary Lee Short, Carol Velz, and Gretchen Ulrich.

LOUISE VELZ, *editor*
JEANNE HORNSTEN, *president*

MISSISSIPPI

Mississippi Southern—Epsilon Mu

Several new annual events were initiated by Epsilon Mu Chapter this year. One was the "Apple Polishing Party" which we held for faculty members and another was the "Bermuda Bop" at which we entertained fraternity men. Both were successful and had a large attendance.

We participated in Religious Emphasis Week by asking two of the visiting ministers to speak to us at two weeknight seminars and then taking them to supper. Betty Clifton and Emily Williams represented us on the committee of 100 which planned for the Religious Week.

To help in the March of Dimes campaign, we made and sold hotdogs in the dormitories, making a profit of \$25.00 which we contributed. Lynn Sumerlin was nominated by her dormitory as March of Dimes Queen. She won and was crowned at the dance.

Also bringing honors to Epsilon Mu was Ann DeGraaf who was chosen by the student body from among 78 candidates as one of the Top Ten Beauties.

EMILY WILLIAMS, *editor*
BETTY CLIFTON, *president*

MISSOURI

Missouri Valley—Gamma Gamma

Four $\Gamma \Gamma$ women were given the honor of being chosen to *Who's Who*. They were Deanna Carr, Dianne Hackler, Sharon Kennedy, and Amy Martin.

Our chapter was proud indeed to have these six members chosen to $\Gamma \Gamma \Phi$ because of their high scholastic standing: Marcia Rissler, president; Sharon Maitland, secretary-treasurer; Rose Marie Fischer; Dianne Hackler; Sharon Kennedy; Amy Martin. Scholarship, a distinctive trait of Gamma Gamma, was shown again when seven of our members made the Dean's Honor List and when Marcia Rissler received the President's Scholarship and the Distinguished Scholarship Award.

Mardi Gras was the theme of Missouri Valley's Basketball Homecoming, which proved to be a success for us when Carra Sue Heiman was crowned queen of the event.

The "Delta Zeta Isle of Golden Dreams" was the theme of our annual Coronation Ball. At this time the new officers were announced and the president was crowned queen of the ball.

Sharon Maitland is the new Panhellenic president.

MARILYN SADDLER, *editor*
SANDRA SUE MOORE, *president*

Northeastern Missouri—Delta Sigma

Delta Sigma goes onward and upward in all campus activities! Delta Sigma girls elected to student council were: Sharyl Mogg, senior class secretary; Anita Wolfe, junior class representative; and Doris Williams, sophomore class secretary. Blanton Hall Dormitory officers were Karen McAllister, president; Sandy Swank, secretary; and Dorie Roberts, treasurer.

In sports, $\Delta \Sigma$ placed second in both the volleyball and basketball intramurals. Also, we're very proud of Doris Nelson who received the Sports Award.

One of the highlights of this year was the Fun Festival on the MSTC campus. With our theme centering around a "Jailhouse" booth, we received first prize for the highest total proceeds.

In the music line, Delta Sigma is very proud of its Delta Chorus, which sang over station KIRX on their "College Life" program.

Next, we salute Karen McAllister, Jan Finke, Doris Nelson, and Judy Paradise for making *Who's Who*. Also, congratulations are in order for two $\Delta \Sigma$ beauties, Dorie Roberts and Sharyl Mogg, who are candidates for the yearbook *Echo* Queen.

We have had a very active pledge class this year. One of their projects was a basket for the needy at Christmas.

JO D. RANDALL, *editor*
JUDY PARADISE, *president*

Harris Teachers—Epsilon Eta

The chapter was happy that one of its members, Adrienne Juerling, was elected to *Who's Who*. As Helene Westermann retired as Masked Knight Queen, she was succeeded by former DZ, Jeanette Webster.

Last December 14 marked the end of many weeks of hard practice for the annual Inter-Fraternal Sing, but then, it was worth it, for the DZs won for themselves a lovely second-place loving cup.

Epsilon Eta is also rather proud of her athletic achievements. Last term she captured first place in the volleyball tournament under the captainship of Kathy Friend. This term they won the basketball championship, with Jan Coughlin as captain, for the third year in a row, which means that now the trophy is theirs to keep.

ROMAJEAN BRINKMANN, *editor*
BETTY BOSSE, *president*

NEBRASKA

Nebraska Wesleyan—Beta Tau

Elaine Wittig, Anne Gilbert and Wilma Vodehnal were our candidates in the Nebraska Wesleyan Beauty Queen contest, and Elaine was one of the six finalists. Elaine Kirchhoff was T K E Girl of the Month. Mary Jean Johnson was elected to $\Phi K \Phi$.

Gail Schultz was elected to $K \Delta \Pi$, education honorary; Dorothy Tarrell was elected to $\Pi \Gamma M$, social sciences honorary; Gail Schultz was on the dean's honor roll and Linda Frank and Dorothy Tarrell were on the honorable mention honor roll; Mary Kluver had a lead in "The King and I." Susan Witschey and Mary Kluver were chosen for chapel choir (highest honor in singing groups on campus).

The final night of "Courtesy Week" preceding the initiation of our first semester pledges, the initiates entertained the pledges at a surprise party at the chapter house. The pledges had arrived expecting some type of "Courtesy Week" activities, and were really surprised when the initiates rolled out the red carpet for a party in their honor. The special feature of the very informal party was the taffy-pull in which every girl participated. The rest of the time was spent playing ping-pong, party games and cards. The pledges were really impressed by the party and the thought behind it and want to make it a tradition in our chapter—being careful that it is kept a secret from all the pledges until the night of the party.

Friday, March 13, was a lucky night for our non-superstitious Beta Tau Chapter. It was the night of our formal and fortunately preceded by only about 12 hours one of the worst snowstorms of the season. The night was beautiful and so were the dinner and formal. One of our highlights was the presentation of our "Ideal DZ Couple" award, given to an alumna and her husband who have been of special assistance to us through the years. This year Frances Day Callen, Nebraska Wesleyan-B T, and her husband, Dr. E. Glenn Callen, were revealed as our ideal couple. Dr. Callen is the head of the political science-sociology department at Nebraska Wesleyan University and has been of special assistance to Delta Zetas whenever they are having difficulty in their school work. Mrs. Callen has been one of those wonderful alumnae who is always ready and willing to help us in every and any phase of sorority life for which we call on her.

MARY JEAN JOHNSON, *editor*
WILMA JEAN VODEHNAL, *president*

NEW MEXICO

New Mexico State—Gamma Xi

Our top honor members this year include Laura Vigil, president of AWS, *Who's Who*, New Mexico IFYE delegate; Bobbie Howell, president of Freshman Dorm; Helen Abaskin, president of Panhellenic; and Ann Paxton and Kay Lizer, Mu Beta, equivalent to Mortar Board.

We won third place in Greek Stunt Night.

A non-conformist theme made a very interesting party for us. Streamers were hung from the ceiling and candles were burned in bottles. Everyone wore something that they had always wanted to wear to a party.

Gamma Xi initiated twelve girls into Delta Zeta this year. They are Josefa Munoz, Dorothy Ortiz, Barbara Witte, Glenda Beach, Janice Buckner, Margaret Gilbert, Barbara Hughes, Shirley Mitchell, Joan Ross, Ida Saucedo, Connie Stevens, and Marilyn Noble.

We were honored by a visit from Mrs. Helen Nolop in November.

HELEN ABASKIN, *editor*
PEGGY HUGHES, *president*

NEW YORK

Hunter—Gamma Eta

The following members of Gamma Eta hold offices at Hunter College: Patricia D'Ambrosio, Panhellenic treasurer; Theresa Angeloro, Junior Class treasurer and winner of 1958 undergraduate scholarship; Carmen DeLemos, treasurer of Pre-medical Society; Elaine Celmer, president of Sociology Club; and Aracelis Colmenares, secretary of Pre-medical Society.

Scholarship and extracurricular activities are equally emphasized in our chapter with the result of a well-rounded college student and a more active Delta Zeta.

CARMEN DELEMONS, *editor*
TERESA ANCELORO, *president*

Queens—Delta Epsilon

Two ΔE 's, Laura Jehn and Lucrezia DiGrazia, brought honor to Delta Zeta this semester. Laura added *Who's Who* to her already long list of accomplishments. Lucrezia's faithful participation in the Inter-Sorority Council was rewarded when she was elected to the presidency of the first Panhellenic Association at Queens College.

Each year, the organizations at Queens College are asked to participate in a show for the benefit of a charity. ΔE , in conjunction with Phi Epsilon Pi fraternity, presented a skit which was based on the characters from "Li'l Abner." Anne Healy played the lead as Nellie, the small town girl who returns from college as a full-fledged



ANOTHER PRIZE was added up by Delta Epsilon with this winning booth at Queens College's Mardi Gras. Jackie Scola, Pat Polete and Dottie Crayfjoud are shown preparing the booth.

Bohemian. Under the able direction of Honey Rudler, ΔE placed second in this annual competition, the proceeds of which were sent to the Cystic Fibrosis Foundation. ΔE was also the winner of the Women's Recreational Association Sports Day in which the sorority competed with the other fraternal organizations on campus.

A very successful philanthropy program was planned by Yvonne DiFranco, the chapter philanthropy chairman. ΔE joined forces with the Dead End Boys fraternity and sold pretzels on campus for the benefit of Muscular Dystrophy.

Standards chairman, Anne Healy, planned an extremely interesting program for ΔE 's last standards meeting. Laura Jehn, an English major, lectured on William Butler Yeats. She opened with a brief biographical note, and then an explanation of his cosmology and philosophy. Copies of several of Yeats' poems were distributed, and Laura and the audience analyzed them together. The questions were incorporated into the discussion as they occurred. This helped the unity and enjoyment of the lecture. Everyone had both an enjoyable and an enlightening time.

BARBARA LAMBERTA, *editor*
ANITA RAPP, *president*

Wagner—Zeta Delta

Only one semester at Wagner College and already the Delta Zetas are on their way to achieving a respected position on campus.

This year our Zeta Delta Chapter, competing against all other Greek organizations, won the Delo Scholarship Trophy for the highest accumulative average. Over one third of our members made Dean's List, with one sister, Pat Hiller, attaining a straight A average.

We were most happy and honored to learn that Carol Marchhaus, was named to *Who's Who*. Carol was also elected treasurer of Varsity Players.

As our part in "Adventures in Friendship," we made colorful scrapbooks to distribute to the Staten Island orphanages. We also donated our Homecoming float, a replica of the "Queen of Bermuda," to St. Michael's Children's Home.

This spring the Zeta Deltas have been busy with a schedule which included Campus Community Chest Carnival, Annual Greek Song Fest, our open dance, "Diamond Fantasy," and spring rushing.

RENATE BEHRENS, *editor*
LUCILLE MASTROPIERO, *president*

OHIO

Miami—Alpha

Our new initiates are Carol Garr Alexander, Youngstown; Shirley Anderson, Columbus; Nancy Christy, Elmwood City, Pa.; Connie Cooks, Cleveland Heights; Beverly Crane, Norwood; Sue Dotson, Wapakoneta; Carolyn Dykstra, Allentown, Pa.; Judy Gettle, Mt. Healthy; Karen Hart, Lanham, Md.; Jane Johnston, Darien, Conn.; Rosemary Kienle, Piqua; Linda Klepper, Lawrenceburg, Ind.; Jackie Kupper, Montclair, N.J.; Anne McKnight, New Castle, Pa.; Dagnija Miske, Cleveland; Carol Mitchell, Frederickburg; Marianne Mouser, Washington Court House; Lee Schaefer, Youngstown; Betty Senicka, Oak Park, Ill.; and Sigred Sletteland, Pigeon Falls, Wis.

Our new pledges are Barbara Bates, Kirkwood, Mo.; Elizabeth Finlayson, Dayton; Barbara Mansfield, Elyria; and Mary Solomon, Mt. Vernon.

Alpha Chapter is very proud of the honors her girls have received. Sally Pagen, our vice-president, has been selected for ΨX , psychology honorary. Kay Amund-

son was elected treasurer of AWS. Jan Cook has been selected assistant house chairman of one of the freshman dormitories. Whitney Gorden, Kay Amundson, and Pat Mannasmith were initiated into Les Politiques, government honorary.

Again this year we journeyed to Hamilton school for our Christmas project. Hamilton school has many underprivileged children. We decorated a large Christmas tree for them and we handed out candy canes to all of the children. We received thank you notes from several of the homerooms.

Our chapter always looks forward to the Christmas party which the pledges give each year. The pledges demonstrated their talents by singing their individual songs and presenting their skit. They were all identically attired in red elfin outfits. Santa Claus distributed the gifts for the exchange between big and little sisters to climax the enjoyable afternoon.

At our scholarship banquet, the meal was served according to point averages, with the dinners ranging from steak to roast beef to spaghetti to hamburgers. The Delta ring for highest scholarship was presented to Barb Gibson Emery who had a four point and the Zeta ring for most improvement went to Nancy Christy.

For our booth at the ODK carnival we worked with Delta Upsilon on Jamaican theme, with a wheel of fortune, a musical show, and paper leis for favors.

"Holiday in Haiti" was theme of an informal rush party. The suite was decorated with bananas and coconut trees. Pineapple juice and white cake were the refreshments. A trio did a version of "Jamaican Farewell" followed by group singing with an ukulele. Four girls were pledged from this party.

Last semester we started a monthly newspaper called the *Lamplighter*. This contains various doings of the DZ's on campus, honors, and interesting sidelights. Also included is the DZ of the month. This is an honor bestowed on a girl who has done outstanding work for the

month or who has contributed in many small ways perhaps unknown to the rest of the chapter. Our DZ's of the month have included Ann Brown, Jane Parker, Jackie Kupper and Kay Amundson.

Although rain dampened Oxford on Homecoming, it did not dampen our spirits because we had the prize-winning float. Paired with A Σ A, our float consisted of a huge plastic bottle with an Indian pounding a cork in. A girl dressed as a falcon was the victim inside. Our slogan was "Bottle Bowling Green" and "Alums, You're Corkers."

JANE PARKER, *editor*
LOUISE KAISER, *president*

Ohio State—Theta

Delta Zeta took the spotlight during Greek Week. We won the Greek Week Sing, and Rosemary Osborn was one of the three finalist in the Greek Week Queen competition.

Eight of our girls are spreading the name of Delta Zeta throughout Ohio. These girls are members of "Sis' Group" under the direction of Sis Korney. They have been asked to sing at the Military Ball and for many conventions here in Columbus.

Individual honors go to Kay Rapp who was chosen director of public relations in Student Senate.

JEAN WELLS, *editor*
MARILYN SKIDMORE, *president*

Cincinnati—Xi

As a new addition to our philanthropic program we have adopted a patient at Carville. We have been carrying on a correspondence with him and doing whatever we can to help brighten his life.

Recently we initiated six girls: Pat Capdeau, Emmerlin Howe, Barbara Koepp, Marsha Schomberg, Pat Whitney, and Pat Wilson.

We have been hard at work on plans for our Spring



"Now I'm a Delta Z!"—And these lovely pledges of Ohio State—Theta couldn't be happier about it. The chapter was pretty happy, too, about pledging 28 girls in spring rush, one of the few sororities to fill quota. First row, from left: Cynthia Strayer, Cindy Brown, Kay Rapp, Jane Furis, Linda Hizey, Sharon Riggs, Marcia Berkey and Joan Glazer. Second row: Linda Gordon, Sharon Allion, Lyn Warner, Fran Goschinski, Barbara Wolfe, Gail Grossman, Jackie Schwartz, Carol Gearhart and Eve Walker. Third row: Sally Casto, Becky Kerr, Diane Hahn, Louise Larrimer, Marilyn Erlenbusch, Jane Nuske, Bev Copp and Jan Tuck. Not pictured are Marty Cline, Deloris Barrett and Darla Dorr.



"DEPRESSION IS NOT HERE" was the theme of Xi's Homecoming float, which won second place at Cincinnati. The theme of Homecoming being the "Roaring Twenties," they chose to show that education is still more valued than money, with Emmerlin Howe tipping the scales with the Lamp of Learning.

Formal, given in honor of our graduating seniors.

CAROLE SWEETZ, editor

BETSY CORNETT, president

Wittenberg—Beta Chi

Individual honors have been many. Alpha Lambda Delta chose Diane Westfall, Sandra Anderson, Lynn Meister and Judy Hough. A Woodrow Wilson Scholarship, for graduate study was awarded Ruth Ann Weider. President of Art Club is Diane Westfall. Girl's basketball team and Pep Band claim Carol Koontz.

Frencliff Dormitory president is Elizabeth Wilcox, and layout editor for *Witt* is Barbara Sheperd.

Our annual housecleaning spree consisted of scrubbing and polishing for our faculty as well as getting better acquainted with them. We have found that this project was not only a success in what it accomplished but also served as a time when we worked together and had fun doing it.

The Rev. Roland Carter recently visited Russia and at an interesting Standards meeting was able to give



A JOINT PROJECT proved fun for everyone when Wittenberg DZs got together with Delta Sigma Phi Fraternity on a Christmas party for underprivileged children of Springfield, Ohio.

us a vivid personal account of what he actually saw. Besides his interesting commentary, he showed a non-professional file taken on the trip. We enjoyed our trip to Russia.

An innovation was tried this year, that of having a dual formal. We held ours with Δ Γ Sorority.

We participated in the Muscular Dystrophy Drive and the Heart Fund Drive.

Annually we undertake a Greek-wide bridge tournament. Each group sends a representative, and trophies are awarded. Each year the alumnae also sponsor a night of bridge. This program is held at the chapter house and the initiates solicit for the prizes and help serve refreshments.

Wittenberg went to "Oklahoma" for her annual musical. Four of our DZ's became Oklahomans and created the characters of that play superbly. Ado Annie was portrayed by our own all or nothing gal, Lucy Musser. Gertie, with her affected giggle, was played by Lynne Bodry. Judy Baunach and Helene Ettlinger danced and lent their voices to the ever-alive music of Rodgers and Hammersteins' "Oklahoma."

DIANE WESTFALL, editor

SANDRA ANDERSON, president

Baldwin-Wallace—Gamma Alpha

Once again Gamma Alpha girls have important places on Student Council. The out-going vice-president, Gloria Taylor, administered the oath of office to another Γ A, Betty White. This, incidentally, is the fifth consecutive year that this particular office, the highest women's office on campus, has been held by a Delta Zeta girl! Also occupying important seats on student council are Muggsy Bade, Judy Arnold, and Nancy Trapp Schraibman.

Among queenships on campus, Delta Zetas are prominent. Muggsy Bade was Homecoming Queen, Nancy Eckerman was elected Sweetheart Queen, Donna Kier was named Crescent Queen by Δ X A and Lorraine Berhent was honored as Paddle Dance Queen for Δ Σ Φ. Judy Arnold and Betty White have been chosen to the May Day court.

In athletics, Gamma Alpha has again shown itself proud. Polly Armstrong and Muggsy Bade were again chosen to participate in the annual all-star basketball game. Connie Wagner is director of the Aqualene show, the water ballet presentation, which is well supported by her sisters as Nancy Eckerman, Sue Turner, Norma Shahan, Kergi Felt, Judy Arnold, and Polly Armstrong participate. Muggsy Bade, Dorothy Opalich, and Judy Hancher won the fowl-shooting contest.

Active in campus dramatic productions are Connie Wagner, student director of "Mr. Roberts;" Betty White and Joanne Lindeman, the Family Health Series; and Linda Perry, "The Terrible Meek."

Gamma Alpha is fortunate to have five representatives on both the campus newspaper, *The Exponent*, and the campus yearbook, *The Grindstone*. Judy Hancher is business manager of *The Exponent*, while Georgie Harris and Sally Horton serve as reporters. Judy Ducharme is literary editor of *The Grindstone*, while Linda Fodor is also on the staff.

In scholarship, Gamma Alpha attained a long-time goal of a 3.04 accumulative average and placed tops on campus for the fifth consecutive quarter.

CARYL GORMLY, editor

MIMI GOETZ, president

Kent State—Gamma Kappa

Barbara Evans and Joan Hartzell were awarded scholarship bracelets. Jean Depp received the Joan Sehlinger guard from the chapter. Elizabeth Kirk was co-chairman

of Kent's Greek Week. Pat Flint was elected senior class secretary. Barbara Evans pledged K Δ II, education honorary. Cynthia Grossman and Sue Stevens pledged Sigma Alpha Eta, Speech & Hearing honorary.

Dee Fix was elected chairman of the Student-Faculty relations committee and vice-president of the English Club. Chairman of Kent State's Semi-centennial Committee for 1960 is Beverly Law. Jill Loveland is on the executive board of the sophomore class, second vice-president of Golden K, and also serves as a varsity cheerleader. Vice-president of Moulton Hall and the secretary of the President's Council is Katy Keir. Pat Chadwick is a member of Student Council and was elected treasurer of the National Association for Women Students. Sally Doran was elected Rose Girl for Fall Quarter.

In the area of queen judgments, Lynn Loushine was a finalist for the Cover Girl Contest at Kent State University. Connie Morris was elected Pershing Rifles sponsor for the coming year. Pat Flint was chosen a finalist for Miss Kent State.

The Little Sisters treated their Big Sisters to a dinner when their "Sis's" out-did them in scholarship.

The following girls were initiated into the chapter: Dee Fix, Pat Chadwick, Nancy Thomas, Sue Simon, Tillie Umbach, Connie Morris, Jo White, Linda Ritchie, Cynthia Grossman, and Jill Loveland.

The chapter received second place in the annual swim meet on campus.

The chapter gave a party for the hard-of-hearing children at the University School, Kent, Ohio.

The alumnae and the college chapter sold refreshments at a basketball tournament at Kent State University and earned money to finance the chapter's newsletter.

Rushing was very successful this year. We filled our freshman quota, with 16 girls.

The chapter is saving tax stamps and we have collected over \$150 worth.

JANET DAVIS, *editor*

ELIZABETH KIRK, *president*

Bowling Green—Gamma Tau

Other sorority and fraternity houses received Christmas wreaths from the Delta Zetas and private homes near our house enjoyed our caroling. Gamma Tau gave the Outstanding Greek woman award.

A major achievement of our chapter this year was the originating of the "cozy" on our campus. These meetings between sororities are held one evening a month and last about an hour. The girls chat and drink coffee and learn each other's sorority songs. It is an evening of fun, but more than that, the members from the different sororities meet each other, find things in common and learn to get along together. Our campus, we believe, will certainly benefit from the "cozies."

Honor girls are Betty Breneman, B B B, the biology honorary; Joyce Sue Powell, B II Θ, French honorary; and Diane Sotu, Δ Ψ K, physical education honorary.

Speakers at our standards meetings are usually well-informed faculty members and also last fall we had a special treat when Florence Hood Spears came from Illinois and was with us for four days, helping us with good grooming, clothing and personal appearance.

During Thanksgiving and Christmas vacations all the members gathered clothing and sent three large parcels to Carville.

New initiates are Diane Sotu of Cleveland and Dorothy Lehman of Lorain.

Our spring pledges were: Carol Bay, Toledo; Priscilla Beatty, Fairview Park; Mary Gray, Shelby; Anna Grim, Bryan; Miriam Hawk, Rockford; Lynne Heimer, Fairview Park; Joan Hobbs, Elida; Joyce Marcell, Cleveland; Patricia Morrissey, Pittsburgh, Pa.; Kathryn

Obenour, Lorain; Rosalie O'Rourke, Toledo; Pamela Pollman, Toledo; Coletta Psenicka, Cleveland; Gwenn Royer, Antioch, Ill.; Joan Schaefer, Payne; Judy Tyler, Kettering; Marilyn Ward, Bowling Green; Barbara Watkins, Napoleon; and Betty Lou Wolf, Kenton.

CAROL MARIE LONG, *editor*

SUZANNE SMITH, *president*

OKLAHOMA

Oklahoma State—Alpha Epsilon

Alpha Epsilon had a very active and exciting spring semester. We had an exchange dinner with other sororities on campus, sponsored by Panhellenic. During finals week we had a special surprise party for a break between studies when our housemother served snacks.

The pledges had a special project this semester of re-decorating a room in the house. They repainted, shelled, and refinished the ironing room, which was an improvement on the looks of the house, and made an impression on the members.

A big heart with the names of the girls and their dates and a red heart accented with fluffy dyed feathers were the outstanding decorations at our Valentine party. Dale Milligan and Revelle Taylor were crowned as our King and Queen of Hearts.

The Panhellenic Spring Reception was held in the Student Union Ballroom. Roll call was answered by the sororities singing a song. Our chapter sang "Halls of DZ."

At an informal rush party the girls wore peddlepushers and sportswear as we roasted wienies and toasted marshmallows in our own fireplace in the newly re-decorated lounge. After eating, we had games and group singing. It was a big success and was loads of fun.

Upon receiving the semester grades, the chapter enjoyed a scholarship dinner. Those above a three-point enjoyed steak while those below ate beans and provided entertainment. The tables looked pretty in our dining room, arrayed with our Christmas gifts or pieces of crested china, 48 place settings of silver, and four crystal candelabra from alumnae. (We surely appreciate our alumnae and want to thank them for their generosity!)

We feel proud of the honors bestowed upon the girls this semester. Revelle Taylor was elected a Varsity Revue Girl (school talent show), Dionne Dobson was a candidate for Engineering Queen, Kathy Wooster is in O N (home economics), Ellen Brinker is the new historian of Σ T Δ (English) and nine girls were on the Dean's Honor Roll with over a three-point.

Our pledges and members exchanged their status with a "Pledge-Member Day." The members were required to do house duties, fulfill orders, and answer the telephone with a song. The pledges and members both enjoyed the fun.

A money-making project was sponsored by the mothers for us. We all helped collect items for a rummage sale held in Oklahoma City. Profit on the sale amounted to \$69.00 which is going toward improvements in the house.

A style show was held in our house in February. Tickets sold at one dollar each (open to the public). It was sponsored by Vanita Cocanougher, a DZ alumna. Mrs. Cocanougher designs and sells all of her clothes exclusively. They were all lavish and very beautiful. The proceeds went to our philanthropy, Gallaudet.

GERRY BETH GODE, *editor*

CAROL ANN BARTON, *president*

Oklahoma City—Gamma Upsilon

Individual honors, have piled up this semester! We're proud of these girls: Freshman Queen, Carol Thompson;

Honors, Service and Fun

At Oklahoma City



COFFEE FEATURE FOR FACULTY

Two successful coffees were given this fall honoring our faculty. The first one, held in our sorority apartment, was a welcome-back-to-school coffee. To help celebrate the yuletide a second faculty coffee was held in December. Because of a faculty meeting the Arts and Science faculty was unable to attend; so we took coffee, rolls and Christmas favors to their meeting. Above, Dr. Robert Jones learns all about DZ from Kathy Rives, Carolyn Dietz, Eleanor Scott and Janice Fox. At right, Betty Smith, chapter president, serves Mrs. L. D. Melton, Dean of Women.



THREE FRESHMAN QUEENS

What could be more of an honor than to have three Freshman Queens—not all in the same year of course. For the last three consecutive years $\Gamma\Upsilon$ has been honored by having their candidate elected Freshman Queen. K. Dean Walker, left, the 1956-57 Queen, is a percussion major from Stuttgart, Ark. She plays in the Oklahoma City Symphony and is our chief drummer. Our new little Freshman Queen, Carol Thompson, is a religious education major from Oklahoma City. Also from Oklahoma City is our 1957-58 Queen, Janice Fox. She is a business major and a cheer leader. We are mighty proud of our three Freshman Queens.



SANTA'S PIXIES

These four Delta Zetas were busy being pixies last Christmas. OCU Open House took place December 14 with the dedication of four new dormitories. Santa Claus was on hand to distribute gifts with them to the children. The pixies were also in a skit given by the chapter for a Christmas legacy party. Seated are Joyce Holland and Frances Henderson. Standing are Clair Sevier and Donna Scott.



MATH CONVENTION HOSTESSES

Gamma Upsilon chapter again became hostesses for the annual Oklahoma-Arkansas meeting of the Mathematics Association of America. All preparations for the convention were made by the Delta Zetas. We arranged for the meeting place, refreshments, and were there bright and early to register and welcome the teachers. Ellenmarie Myers is shown welcoming a delegate.

junior class secretary, Janice Picket; junior treasurer, Lois Tomlins; senior treasurer, Carole Frederick; cheerleaders Clara Sevier, Janice Fox, Kathy Rives; and Carole Frederick: Jewels Block Music Award, NATS advanced division winner and All College Basketball Queen.

We won first place with our float in the NW Chamber of Commerce Halloween parade.

We held our annual benefit musical to raise money for an audiometer and are continuing work at the Crippled Childrens Hospital with the pre-school children.

Delta Zetas gave two afternoons to helping the Public Relations Office. We worked in the president's office stuffing envelopes, saving them the cost of hiring additional help.

In December we had initiation for Joyce Holland, Jan Miller, and Lynne Shomell. The Mothers' Club had dinner ready for us in the sorority apartment after initiation.

Scarabs, local honorary service organization, claimed Jeannie Roe, Clara Sevier, Betty Smith, Edith Countryman, and Carole Frederick.

New members of Cardinal Key are Carole Frederick and Shirley Hedges. *Who's Who* selected Carole Frederick, Rella Faye Merrill, Myrtle Foster, and Nell Caldwell. Jeannie Roe was candidate for OCU Princess.

SUE CHILTON, *editor*.

BETTY SMITH, *president*

Southeastern State—Zeta Eta

Verona Brown and Kaylin Dupree were selected for membership in *Who's Who* and Cardinal Key, and Carolyn Irwin and Verona Brown were initiated into K Δ II. Representing the ZH's in beauty contests were Helen Chadwell, a candidate for the Girl with the Prettiest Smile, and Verona Brown, in the Ten Pretty Girls contest. Helen Chadwell was in the Homecoming Court and is an alternate cheerleader.

The ZH's honored the faculty with a Christmas coffee which we plan to make a traditional event.

KAYLIN DUPREE, *editor*

VERONA BROWN, *president*

OREGON

Oregon State—Chi

Chi Chapter received an engraved revolving trophy as first-place winner in the AWS booth contest at the annual Carnival; Shirley Wright was chairman. We won second place in the Homecoming sign contest with Judy Stadler as chairman.

Myra McBride was selected as an International Farm Youth Exchange delegate and had a role in "Rain." Lillah Ball was initiated into O N, national home economics honorary, and she was elected president of Euturpe, local music honorary, and secretary of Westminster House, church youth group. Joan Westberg was initiated into Daughters of Minerva, service honorary organized by Σ A E; only seven sophomore girls are selected each year. She is a member of the MU poster committee. Sharon Wood had a role in "Rain" and was elected dormitory representative. Sue Davis and Laurie Cropsey were presented in recitals.

Janet Pearsall, our president, is a chairman for the annual Honors Convo, on the steering committee for our first "Greek Week" and is the recipient of an organ scholarship given to promising students in music. Dorothy Gimbol was awarded an Oregon Legislative scholarship, is chairman of posters for the Sophomore Cotillion, and publicity chairman of Newman Club, church youth group. Margaret Shadler is president of the campus

"THEY WEAR THE DIAMOND . . ."

A Titled Texan



NANCY WEST

Delta Theta's Nancy West is a junior who began making her mark very early on the huge University of Houston campus. Although her major is education, she is an outstanding journalist and has recently been appointed editor for the second year of the *Houstonian*, the school yearbook.

Nancy is continuing a DZ tradition at Houston, for she succeeded another much-honored Delta Zeta, Wilma Hartman, in this important post.

Nancy also reigned as Headline Hop Queen for 1959, is on the board of directors of Journalism, Inc., the student journalist governing body, and a member of Gamma Alpha Chi, women's advertising fraternity.

She has served Delta Theta Chapter as scholarship chairman, rush captain and president, 1959 press and public relations chairman, and as a speaker at this spring's Texas State Day.

Her chapter elected Nancy Dream Girl of Delta Zeta for 1959, and she was also queen of this year's Frontier Fiesta, "crowning" DZ's sweep of Fiesta honors.

camping group, president of Bernard Daly, Lakeview scholars group, and a member of the Women's Recreational Association Council. Shara Loomis is publicity chairman of the Home Economics club and she and Cathy O'Farrell were co-editors of the Home Economics handbook. Carol King is co-editor of the "Oregon Pharmacy" annual and was recently tapped for Δ K Σ , pharmacy honorary. Carol is publicity chairman of AWS and secretary of Θ Σ Φ , journalism honorary. Pat Walter is in the chorus of the Mayhem Operetta, spring production, on Westminster Council and a member of the Campus Religious Council. Margie Olson is secretary of T-Round Table, a member of the Homecoming button sale committee, and was an AWS delegate.

Honored at State Day were Janet Pearsall, Judy Stadler, and Kathleen Wilcox for work in DZ; Myra McBride, Celestia Onsdorff, and Dorothy Gimbol for church and community work; and Margaret Shadler, Lillah Ball and Myra McBride for college honors.

The pledges gave a successful and delightful winter term dance, "Buttons and Bows" featuring centennial dress.

DOROTHY GIMBOL, *editor*
JANET PEARSALL, *president*

Oregon—Omega

We're proud to report these individual achievements: Jane Bodenweiser, "White Caps" president, delegate to Regional Inter-Relations Conference and first alternate to represent USA at Girl Scouts Conference in Finland; Karmen Dammrose, recording secretary of University Religious Council and president of Westminster Foundation; Mary Grennell, treasurer of campus YWCA; Sandra Madarus, ΦB (music, speech, drama honorary); Betsy Lee, S. U. talent chairman and directorate, Vodvil Show chairman, Quartet Contest chairman, and $\Delta T \Delta$ Queen semi-finalist; Carol Pferdesteller; Panhellenic Council Member-at-large; Francie Swanson, Finalist for "Toast of Alpha-Hallics" Contest.

Winter term we held our "Steak and Beans Scholarship Dinner" at which steak was served to those making a three-point or better and hamburger to those under it. The scholarship ring was presented to Jill Hart for highest freshman grades. Dr. and Mrs. Roland Bartel were the guests of the evening. Dr. Bartel, assistant professor in English, spoke on scholarship.

SANDRA MADARUS, *editor*
JOAN KLEINKE, *president*

PENNSYLVANIA

Pittsburgh—Omicron

Omicron Chapter is happy to have pledged ten girls in March. They are: Mary Ferguson, Carol Pettinato, Mary Anne Tighe, Lucinda Weyandt, Bettianne Heidler, Florence Warfel, Connie Michael, Judy Taylor, Edith Geisler and Lois Sankey.

At the University's Honors Convocation students were honored whose scholarship on a cumulative basis meets the standard for graduation with honor. Delta Zeta is proud to have had twelve girls recognized: Kathy Mazer, Marjorie Adams, Marina Giordano, Eleanor Gochis, Carol Henry, Martha Hood, Marjorie Ransick, Nancy Raynor, Mary Ann Tighe, Judy Taylor, Carol Pettinato and Marcia Getting.

Sandra Mattern, senior class secretary, was elected to $\Sigma K \Phi$, honorary language fraternity. She and Patricia Elkin were elected to $\Pi \Delta \Theta$, for women in education.

Several DZ's were elected to various offices at Pitt this spring. Our new chapter president, Helen Tasevich, was elected Committee Co-ordinator of the School of Education Association and president of S.E.A.P. Marjorie Ransick is the newly elected secretary of Quo Vadis; Kathy Mazer, treasurer of Panhell; Theresa Bozzo, chairman of the Senior Class; and Lois Peterson, Chapel Representative from the School of Education.

We are proud of one of our sophomores, Kathy Mazer, who was chosen to be this year's Greek Week chairman at Pitt. For Kathy, and for Delta Zeta, this was an honor, indeed.

This year two of our girls are on Senior Court. Marjorie Adams and Carol Pettinato were chosen, and Margie is Chief Justice. At Pitt, being chosen for Senior Court is a great honor.

In April, we were happy to pledge a new DZ, Vivian Turner. Vivian is a freshman.

LOIS PETERSON, *editor*
ELEANOR GOCHIS, *president*

Pennsylvania State—Gamma Delta

Jan Smith was elected to Scrolls (senior women's honorary); collegian credit manager, *LeVie* (yearbook), $\Gamma \Sigma \Sigma$ (national service sorority), president of $\Pi \Omega \Pi$ (business honorary), Outstanding Delta Delta Zeta 1958, social chairman of Delta Zeta.

Gamma Deltas participated in the Larry Sharp week drive, which was held to raise funds for a boy who last year broke his neck on a trampoline. We sold tags downtown on "Tag Day," and also ushered at the concert for Larry by the Kingston Trio.

MARILYN LONTZ, *editor*
SALLY STEIN, *president*

Temple—Delta Tau

The DZs won second place and a lovely trophy for their float presentation at Homecoming. They were very proud of this, as it was the result of some hard work by less than a dozen girls (with an assist from Bill Warning, Sigma Phi Epsilon, who earned this year's Delta Zeta Dream Man crown). The theme was Bucknell's Grave Situation, with the sisters dressed as very palatable pall bearers.

This has been an industrious semester for the Delta Taus. They began with six, but with spirit, and are now sixteen; they balanced the books with the annual chicken leg sale for fraternity boys on campus and with a large candy sale at Christmas; a successful rush party was the Pink Lady Fashion Show last fall with tiny DZ originals as favors.

Their motto this year is one that's been in every motto since Delta Zeta's birthday (it's short)—"Scholarship! Scholarship! Scholarship!"

Kathy Kalafus, *editor*
Nancy Wood, *president*

Calif. State Teachers—Zeta Epsilon

In February we held our ribboning service for the following new members: Beverly Brown, Charleroi; Jean Calvaresi, Republic; Janice Catalona, Jeannette; Nicolina Capriotti Fairbank; Yvonne Costolla, Brownsville; Jean Delare, Monessen; Sandra Dunn, Washington; Joanne Durka, Belle Vernon; Arlene Fabian, Uniontown; Patricia Feelo, Republic; Clare Gennett, Johnstown; Nancy Heiner, Washington; Barbara Herman, Connellsville; Mirian Johnston, Masontown; Lynne Kirchner, Bethel Park; Marian Kraus, Jeannette; Judy Lettrich, Charleroi; Phyllis Logan, Elco; Loretta Lorenzo, Charleroi; Mary Ann Marek, Uniontown; Marlene Mische, California; Ellen Nagy, Donora; Carol Neely, Paris; Barbara Olexa, Somerset; Ann Olsavick, Monessen; Judy Petrock, Brownsville; Carol Proctor, California; Marilyn Rasel, Canonsburg; Carol Rowland, Johnstown; Barbara Rumora, Donora; Rose Marie Sarkett, Denbo; Virginia Semsey, Uniontown; Nancy Sharp, Charleroi; Harriet Swift, Republic; Rosalie Tumbry, Lowher; Dee Wallace, Monongahela.

Recently Z E elected Dena Morris and Janet Bristor for their Delta Zeta Hall of Fame. This special annual award is designed to honor those Delta Zeta members who have made outstanding contributions to the sorority. Dena Morris was president of the local $\Delta \Sigma E$ Sorority, and made many of the preparatory arrangements for the sorority to unite with ΔZ . Janet Bristor was the first president of the sorority after it became an affiliate of Delta Zeta.

The Delta Zeta's of California State Teachers College would like to publicly congratulate these girls having

been honored as the first representatives to their Hall of Fame.

ROSE M. ROGERS, *editor*
GAYLE VISSAT, *president*

Drexel—Epsilon Zeta

The Drexel Delta Zetas had a very active fall term. We had two sisters nominated for Inter-Fraternity queen—Lynn Meyers and Sue Holcombe. Sue was chosen by the fraternities as their queen.

For our philanthropic project we prepared a Thanksgiving Basket for a needy family. We also collected old clothing and toys for the children in the family.

Each month our chapter elects a "Delt of the Month" for special service to the sorority. The girls who have received this honor this year are Betty Eby and Sue Holcombe.

KAY JOHN, *president*
PAT YERGER, *editor*

RHODE ISLAND

Rhode Island—Beta Alpha

Kathy Doyle was Aggie Bawl Queen, and Delia Manno Soph Hop Queen. Dotti Hyde served on the court of the K Σ K Sweetheart Dance. Diane Kaufman was elected to O N. Sharon Gorton is Assistant Coordinator of Rhody Review (campus variety show). Gail Austin is the junior class vice-president. Judy Feroce is the sophomore class social chairman.

We won girls basketball intramurals and were undefeated all season. Betsy Baxter helped us win the co-rec. badminton title, and we also won second place in bowling intramurals. We received a hi-fi set by winning the Marlborough contest.

We raffled off an afghan made by one of our mothers and the Mothers' Club printed the tickets for us. We gave a tea for Miss Marion Fry, one of our alumnae who decorated our downstairs of the sorority house. Many faculty members came to see our beautiful house. It was a very successful tea.

NANCY GORDON SEEGER, *editor*
KAREN PECKHAM, *president*

TENNESSEE

Memphis State—Gamma Iota

Vicki Woodall was named Baptist Student Union Member of the Month, a great honor on our campus. Vicki is very active in all campus activities and, among other things, is national president of the Pat Boone Fan Club. Seven girls were selected to participate in the annual beauty review, two representing our chapter and five sponsored by various fraternities. Four made the semi-finals in a group of fifteen, narrowed from thirty. Betty Jane Winter was elected to the Hall of Fame, for outstanding seniors, and Diane Dickens to Tassel. Patricia Williams had the leading dancing role in the music department opera.

The annual Delta Zeta Follies was held and the proceeds given to the World Literacy Fund on our local educational TV station. This is an outstanding campus event. We also participated in the auction of services as part of World University Service. Each group on campus donated some service, sold to the highest bidder, and Delta Zeta's errand service was bought for \$20 by a fraternity.

The chapter initiated eleven girls and pledged six more in open rush.

The Mothers' Club gave a tea in honor of the pledge

Recommendation Form

(Mail to DZ rush chairman at the college rushee expects to attend.)

Name of RusheeFather's name

Address
Street City State

Father's Occupation

High School attendedYear of graduation

College expects to attendMajor

Church preferenceScholastic record

Activities, clubs, etc.

Honors, awards, talents

Is family financially able to afford sorority membership?

Relation to Delta ZetaOther

Please check following:	Excellent	Average	Below Average
1) Accepts responsibility	_____	_____	_____
2) Poise and personality	_____	_____	_____
3) Potential for leadership	_____	_____	_____
4) Dependable and adaptable	_____	_____	_____

Will you tell this girl she is being recommended?

Your name Address Chapter



INTERNATIONAL TEA—*Julia Ann Witt, president of Beta Lambda Chapter, Miss Margaret Cuninggim, Dean of Women, and Wasef Atallah, president of the University of Tennessee International Club, formed the reception line at the International Tea which B Λ held at the Φ Γ Δ Fraternity house in Knoxville. This tea was unique on the University of Tennessee campus in that all foreign students were invited. Twenty different countries were represented. Among the distinguished guests were several of the heads of the language departments. Beta Lambda hopes this tea will promote better relationships between the international and native students.*

class and their mothers, at which time they presented us with a lovely new card table and chairs. The mothers also cooperated and kept secret our plot for a "Kidnap Breakfast," at which the pledges were rousted out of bed at 5 A.M. for breakfast.

RUTH DODSON, *editor*
DIANE DICKENS, *president*

TEXAS

SMU—Alpha Psi

In a recent all-school election the three executive positions of the Campus Y were filled with Δ Z's. Pat Dawson was elected president, Elaine Wreden vice-president, and Margaret Randel secretary. Also named to the Y Cabinet was Bev Kitchens, chairman of the Worship Committee. This is the first time in the history of the Y at SMU that any one sorority has gained a majority representation as a result of a popular election.

For the past two years the presidency of the largest women's dormitory at SMU, Shuttles Hall, has been filled by DZ's. The first year the dorm was opened Pat Dawson was elected president by the 208 women students who live at Shuttles. This year Margaret Randel, Pat's little sister, is president. Lois Andrews, DZ initiate, was chosen to serve on the dorm council.

Two of the ten 1958-1959 SMU Rotunda Beauties are DZ's. Peggy Ryan, who was chosen as a beauty nominee during her freshman year, and Anne Galbraith were named beauties this year. Kay Adkins, new DZ initiate, was chosen as a beauty nominee.

Final exams found the usual accompanying depression dispersed by an exchange of surprise breakfasts on the part of the initiates and pledges. Daybreak, curlers, pajamas, donuts, and coffee characterized these.

With the beginning of the spring semester, new honors came to Δ Ψ's. Paula Dupree, Mary Nan Stanley, Sharon Woodruff, and Becky Blackwell were initiated into Α Α Δ. Elaine Wreden and Pat Dawson were chosen

for membership in Kirkos, an all-campus organization composed of the top forty girls on campus. Loma Kenney was elected recording secretary of Rally Committee. Mary Hanford Baldy, Peggy Ryan, and Lois Moeller were chosen for the SMU modeling squad.

Initiation of twenty-one pledges was a big event on the Alpha Psi calendar.

PAT DAWSON, *editor*
ELAINE WREDEN, *president*

Southwestern—Gamma Zeta

Gamma Zeta is very proud of the fifteen girls recently initiated: Marcia Campbell, Corpus Christi; Connie Sue Collins, Houston; Joyce Glasscock, Houston; Gail Marie Hamme, Edinburg; Linda Hutsell, Amahuae; Barbara Kobs, Houston; Carolyn Lawson, Port Arthur; Anne Maresh, Houston; Joanna May, Edinburg; Mary Beth Reifschneider, Houston; Judy Schaper, Houston; Terry Schoenemone, Houston; Barbara Sing, Houston; Susan Stark, Lake Jackson; and Sharon St. Lawrence, Houston.

Joining the ranks of Gamma Zeta are two new pledges, Virginia Macmillian, Houston, and Jenny Parris, Pasadena.

The pledges gave the initiates the greatest "Out-of-the-world" party. It was the traditional Barn Party, but they adapted it to the space age, making it an outer space Barn Party, which everyone agreed was the best ever.

These Γ Z's have recently been honored: Margie Scott, elected Miss Southwestern, the highest honor a girl may attain here at Southwestern. Ruth Schmidt was runner-up. We considered it quite a compliment to Delta Zeta that two of our girls would be in the final run-off of the top five girls nominated. Margie was also elected to *Who's Who*, and Jane Harris was elected president of Cardinal Key. Also in this honorary are Margie Scott, Virginia Reifschneider and JoAnn Irving. Prella Mays was recently elected social chairman of Women's Advisory.

The Γ Z's were well represented in the recent play, "Lilliom" given by the Mask and Wig Players. Gayle Haden portrayed the part of Lilliom's daughter. Also in the cast were Sharon St. Lawrence, Jenny Parris, Fran Fuller, and Marty Adams. Ruby Lee Pyle was cast for the next production, "The Diary of Anne Frank."

Recently elected officers of the Womens Recreation Association are Margie Scott, president, and Irene Dinnin, archery chairman.

We had the honor of pledging our new chapter at Sam Houston State Teachers College in Huntsville. It was a wonderful experience to welcome these fine girls to Delta Zeta.

GAYLE HADEN, *editor*
PRELLA MAYS, *president*

Houston—Delta Theta

Fraternity sweetheart nominees have been Jo Lynn Grasse and Kathleen Pollack, Α Φ Ο; Shirley Kanas, Α Χ Α; Janet Daniel, Σ Α Ε; Sandra Hrcir, Φ Σ Κ; Barbara Stoker, Δ Σ Φ; Carol Brown, Σ Φ Ε. Juanita Barnes was elected Δ Χ Sweetheart. Shirley Bridier was a finalist in Vanity Fair. Janelle Milling won the Panhellenic Scholarship. Rusty Henkhaus was president of Panhellenic and also was recipient of the Rhea F. Shultz Scholarship Award. Shirley Bridier was elected sophomore class representative. Nancy West was Headline Hop Queen for 1959 and also Dream Girl of Delta Zeta; Bonnie Bobbitt was a finalist in the Home Economist of the Year contest. Janelle Milling and Juanita Barnes were co-chairmen of the University's first Panhellenic workshop.

In intramurals, Δ Θ won first place in all but one of the sports offered this year: volleyball, football, archery—won by Shirley Bridier; badminton—won by Rose

"THEY WEAR THE DIAMOND . . ."

An Illinois Music Master

An outstanding record of scholastic excellence and service to the University of Illinois School of Music has marked the college career of Sandra Jean Eppard, a June graduate of Alpha Beta of Delta Zeta.

Sandra has been recognized for high scholarship at the Honors Day programs for four years and holds the coveted scholarship key awarded students who have ranked at the top of their classes. Sandra was honored at the end of her junior year.

She has maintained a 4.3 average (based on 5.0 scale) in the music education curriculum. Her majors are pipe organ and choral music.

Sandra is a member of Sigma Alpha Iota and Pi Kappa Lambda, both music honoraries, and Kappa Delta Pi.

She has been a member of the 65-voice Women's Glee Club for four years and has been tour manager this past year. She also served as accompanist for University chorus, most highly-skilled mixed singing group on campus, and as secretary of McKinley Foundation (Presbyterian Student Center) choir.

Sandra's hobbies include playing the flute, horseback riding and an interest in fashion. She makes a lot of her own clothes and spent two summers as a college board model at Farnum-Barr & Co., St. Louis. This year Sandra has also been putting herself through college by working half-time in the Teacher Placement Office of the College of Education.



SANDRA EPPARD

Corder and Jo Wondrak. In basketball, we placed second, losing in the finals by only one point. Other campus activities included a Homecoming Float with $\Sigma \Phi E$ and preparation for Frontier Fiesta with $\Delta \Phi \Omega$.

At Christmas, $\Delta \Theta$ sponsored a group of underprivileged children to the Cougar Christmasland party. The children were picked up and taken to the party where they were given gifts, had a visit with Santa and entertained. We wonder now who had the most fun—the children or the DZ's!

ROSE CORDER, *editor*
JANELLE MILLING, *president*

Lamar Tech—Delta Lambda

Jo Ann Nelson, dormitory counselor, was named to *Who's Who*. Brenda Cascio, a fall pledge, was elected freshman representative to the Student Council.

Delta Zeta pledges competed against the other sororities and fraternities in the *Cardinal Yearbook*. Our pledges were victorious with a generous margin.

BETTY LOUISE WEST, *editor*
MARTHA SPARKS, *president*

West Texas State—Zeta Zeta

It is a great thrill, with special meaning to each individual, to become members of Delta Zeta. We are very proud of the Z Z chapter, especially for the individual honors brought to DZ this past semester. We have broadened the fields in which we are outstanding, having placed second in scholarship among sororities and fraternities on campus this semester, holding first in the fall semester. We have especially been honored this year to have such an active chapter in the many different campus organizations.

We have almost 100 per cent membership in SEA and 50 per cent membership in $\Phi \Gamma N$ (business honorary). One of our girls, Ellie Maddox, received the title, "Miss FTA." She was secretary-treasurer of SEA and recently made a trip representing WTSC at the Texas State Convention of SEA in Houston. Ellie, Linda Barbee and Charlotte McElroy hold posts on WTSC's

senate. Pat Sparks is president of one of the dorms, art director of the Thanksgiving dinner, dorm counselor, a candidate for homecoming queen, and a member of K Π (art honorary). Shining in the art field was Sue Carroll, receiving an art scholarship given by the Texas Federation of Womens' Clubs. Sue was also selected for *Who's Who*. The fine arts held a special interest when one of our spring pledges, Ann Smith had the leading role in a recent play, "The Innocents."

Margaret Earle and Frankie Campbell are being featured in WTSC's synchronized swimmers. Margaret was elected president of the P. E. Majors Club and represented WT at the Texas Tennis Tournament this past year. Frankie will serve as WTSC's Panhellenic president for the coming year.

LaWanda Wheeler has held the spotlight quite a lot this year, as Sun Princess Candidate, E B Fraternity Sweetheart, and president of her pledge class. She is followed closely by one of our new pledges, Charlotte McElroy, who was Band Sweetheart candidate, freshman



CAR WASHES have proved a popular and successful money-raising idea with the Delta Lambda girls of Lamar Tech in Texas. Pictured are, from left, Loretta MacDonald, Linda Woods, Linda Sterling, Charlene O'Hara and Teddy Barclay.

Senator and a new member of Tau Beta Sigma, national band honorary.

We have wonderful coordination in the journalism field with Jo Moore an employee of the *Amarillo Globe News*. DZ is going to really shine because of Glenda Northcutt, a spring pledge, who is staff reporter and Society Editor of the *Prairie*, our college paper. She has recently been elected to M K A (journalism honorary) and Buffalo Gals, service club at WT.

There have been numerous office holders, with Mikala Faville, Pat Pigg, and Loubel McMurtry on the Inter-Dorm council; Marilyn Carruth, secretary of the Ski Club; and Virginia Leake, secretary of $\Phi \Gamma N$.

There has been a bright Lamp glowing in the music department when Donnis Plunk brought DZ honors by being selected as MENC Student of the Month, secretary-treasurer of MENC, a member of the Starlighters Trio, Madrigal Singers, and chapter song leader. Donnis has the leading part in the Opera and Senior Recital also.

Vada Bell and Carolyn Vance were selected by the ROTC to represent the boys as their sponsors. Karen Bell also swayed the popularity polls when she was a candidate for campus sweetheart, named best pledge, and elected to the Most Beautiful Court. Mikala Faville was a nominee for Sweater Girl.

Judith Cleavinger, Nancy Rivers, and Martha Sansing are members of Mary E. Hudspeth, honor society for freshmen and sophomores. They were also named on WTSC's Honor Roll. Carole Blair and Nancy Rivers were named to SEA Committees and also won the doubles in badminton. Loubel McMurtry brought home a winner in the sororities' and fraternities' Intramural Rodeo. She is also secretary-treasurer of Cousins Hall and chapter historian.

Our annual Delta Zeta Bowery Ball was a HUGE success on campus, featuring Dixi Rhoades, who has taught dancing in Amarillo. Most applauded was Marilyn Barton and her sultry "blues" songs.

The ZZ's gave a needy family our annual project, the Christmas tree—and a box of food.

Perhaps most delightful of all were the two retreats this year. Our wonderful alumnæ made them possible by furnishing their homes to us. We had an exciting time getting better acquainted with DZ at these "rush schools."

Eleven of our members went to State Day and came back really in the spirit to go onward to many more greater things for ZZ chapter and the DZ's on WTSC campus to do!

LOUBEL MCMURTRY, *editor*
MIKALA FAVILLE, *president*

WISCONSIN

Wisconsin—Tau

This spring Tau chapter was hard at work on the Spring Rose Formal held at Chula Vista, a resort near the Wisconsin Dells. This is the first time we have taken our formal out of town. We also stayed busy practicing for the Tournament of Song contest held during Parents Weekend in May. Last year we won first place in the Greek eliminations contest. Campus Carnival, from which all the proceeds go to various charitable organizations, was another important event. We planned a participation booth on an Oriental theme with ΦK fraternity.

Initiation this spring gave us five new members: Mary Bradford, Carolyn Ewald, Ann Garlock, Judith Roland, and Marlene Skagan.

Tau Chapter is proud in having one of its members selected as *Daily Cardinal* editor-in-chief, Bonnie Barstow. Bonnie is the fifth woman editor in the 69-year

history of the campus newspaper. Other outstanding Tau members include Julie Anderson, who is Panhellenic secretary and has a supporting role in the Wisconsin Players production of "The Corn is Green"; Martha Bullamore in the Dolphin water ballet show; Marian Clark, chairman of the UW Memorial Union Folk Fiestas; and Joan Fischer, editor of Calvary Lutheran Chapel and Student Center's *Clarion*.

JOAN FISCHER, *editor*
BARBARA THEW, *president*

Carroll College—Gamma Theta

With Noraleen Wendelborn as our president, our chapter is proud of its accomplishments this year. New initiates were Judy Conway, LaCrosse; Sue Jackson, Bellwood, Ill.; Janice Sundberg, Deerfield, Ill.; Jean Butenhoff, Milwaukee; Gail Clapham, Kenosha; Lynn Collette, Wausau; Pat Dunn, Wauwatosa; Joy Henderson, Elkhorn; Karen Landmann, Ashland, Ky.; Carol Meyer, Tinley Park, Ill.; Margaret Peterson, Wisconsin Rapids; Joann Potviet, Beloit; Karen Raht, Mukwonago; Mary Anne Rheault, Racine; Marie Solis, Gladstone, Mich.; and Marjorie Willard, Oregon.

Our members kept busy this year winning trophies. Out of the four trophies given to women's groups on our campus, we won three of them. We won first place in the WAA volleyball tournament with Nancy Flintrop as captain, and first place in the WAA basketball tournament with Kay Meiselwitz as captain. Jean Giebink was sports chairman for our chapter. We received our third trophy for first place in the all-school Winter Carnival with Pat Greenwald as chairman of our booth. Our theme was "Catch a Falling Star," complete with angels and the golden gates.

Activities didn't take precedence over the academic side of our college year. Ann Handley as scholarship chairman helped our chapter rise from last place to first place in all-women's scholastic average. The bracelets for top active and pledge scholastic averages are now being worn by Arlene Loth Cassidy and Jean Butenhoff.

The following girls won individual campus honors this year: Kay Meiselwitz, Homecoming Court; Noraleen Wendelborn, Winter Formal Court; Janis Hirsch, Junior Prom Court; Lee Piellusch Radtke, *Who's Who*, Scroll, and chairman of Union Policy Board; and Judy Conway, Roberta Rabenhorst, and Caroline Zimmer, Religion in Life Week Committee.

Our philanthropic work consisted of helping the Waukesha Alumnæ plan and give a Christmas party for the handicapped children of the Waukesha area. We also had the pledge class make picture cards for a local doctor working in speech therapy. This was one of their Greek Week projects.

The pledge class gave a date party for the members. The theme was "Heavenly Hell." All members had to dress as devils and their dates as angels. Everyone had to pass the inspection of Saint Peter in order to get into the party.

We had a swimming party at the new high school for all members and a few unaffiliated girls. After swimming we came back to the house for refreshments and informal entertainment consisting of listening to records, singing, playing cards, dancing, etc.

ROBERTA RABENHORST, *editor*
NORALEEN WENDELBORN, *president*

Stout—Zeta Beta

Zeta Beta chapter has been busy since last fall taking part in campus activities. At Homecoming, our own Mina Claseman was elected "Football Princess." Although we did not place with our float, a lot of fun was had making it.

The Greek Dance in November found us all draped in Nile green sheets with laurel wreaths on our heads.

Christmas found us making stuffed toys to send to the children's colony at Chippewa Falls. Formal initiation was held shortly after Christmas vacation.

Winter Carnival—and was it cold! Our pink elephant snow carving with the caption "Have Ears—Will Travel" delighted many children if not the judges. Our queen candidate was Nancy Fruit. We also tied a quilt and sold suckers for it. For each sucker purchased, you submit your name. The winning name was drawn by the queen.

February came and this meant Stunt Night. For the third consecutive year, Delta Zeta walked away with first place with their adaptation of "Alas, Good Knight." Our own "Kelly" Keliher received the award as outstanding actress of the evening.

On March 10, the annual Heidelberg Tea was held. Red-checked table cloths, candles, beer and ale (root and ginger) gave the atmosphere of old Germany.

Stout Student Senate campaigns are under way now and Avis Cahill is the Delta Zeta candidate. Semester pledges are Candy Sjaggerud, Judy Deis, Marilyn Watts, Diane Fencil, and Carol Stallard.

MARLOWE ZOBERSKI, *editor*
PECCY HANDLOS, *president*

Wis.-Milwaukee—Epsilon Chi

Jan Berg is the University's first Panhellenic president, and Barb Gonion is president of $\Sigma E \Sigma$, honorary sorority. Epsilon Chi won third place in the ice sculpture contest with Prudy Diliberti's Ice Devil.

Three wonderful winter pledges were added to the growing chapter rolls. They are Carla Overstreet, Janis Roberts, and Marietta Sherman.

A Stanley demonstration was presented to mothers and friends of DZ. The party was a profitable venture for the chapter and for those who bought some of the useful and pretty articles.

This spring the first Panhellenic Formal was held at UW-M. EX's own Jan Berg, president of Panhel, was honored at the dance. All of the girls looked lovely, and were a credit to sorority life on our fast-growing campus.

NANCY DOBRATZ, *editor*
ILLAH HJORT, *president*

Wisconsin State, Whitewater—Epsilon Kappa

We were happy to claim these honor girls this year: *Who's Who*, Victoria Kunst, Lynn La Frombois; $K \Delta \Pi$, Mary Weseman; $\Pi \Omega \Pi$, Darlene Migas; $\Sigma \Sigma \Sigma$ Hearts Dance Court, Diana Olson, Karen Knaak; $\Sigma T \Gamma$ Rose Court, Sandra Pursel. Diana Olson and Delores were selected as two of the ten best dressed co-eds at White-water.

Koshkonong Mounds was the scene of the Christmas party for DZ's and their dates. About 40 couples attended the event which consisted of dancing, chatting and enjoying the 25¢ nonsense gifts each person contributed to the "grab-bag." Before the party, several of the girls prepared a pizza supper for their dates and had souvenirs of rolling pins for their dates.

A House of Stuart cosmetic party held at the sorority house in October added \$20 to the treasury. Our January 15 meeting was preceded by an all-sorority cost supper at the house. A delicious ham dinner was served and the members enjoyed dining together.

We pledged nine girls after our second semester rush period. They are: Ann Clay, Mary Feiter, Conny Florence, Marybelle George, Helen Kerr, Jane Marquart, Doris Severson, Mellanie Waite, and Shirley Williams.

BARBARA S. BRUCE, *editor*
DELORES J. TIMM, *president*

Wisconsin State, Eau Claire—Epsilon Omega

Delta Zeta members at Wisconsin State Campus took advantage of the winter weather in Wisconsin. With the all-school winter Carnival trophy at stake, Delta Zeta worked hard at all the events and was rewarded with second place in Stunt Night, second and third place in a hair styling contest, and second place in the snow sculpturing event to win the trophy.

Doris Morimoto represented our sorority in the all-school winter carnival queen contest and won. Another honor to go to Doris was to be Queen of Hearts for the $\Phi \Sigma E$ Fraternity.

Among Delta Zeta girls chosen for *Who's Who* were Kay Christie, Marlene Splatt, Patricia K. Crittenden, Janis Dittmer, Lynda A. Gunderson, Shirley Nelson, and Gretchen Solie.

ROSEMARY ACKLEY, *editor*
ARDYCE STUCKY, *president*

WEST VIRGINIA

Concord—Epsilon Delta

Patricia Harvey was initiated into $K O \Phi$, national honorary home economics fraternity. Sandra Nichols was selected $\Phi \Delta T$ Sweetheart at the annual Bowery Ball and elected secretary of Women's Hall Council. Betty Wooldridge was elected vice-president of the Physical Education Major's Club. Nancy Miller, our new president, served as secretary of the Student Government Association this past year and was also elected president of $A B A$, honorary library science fraternity. Other Delta Zetas receiving honors were Marianna Hayes who served as class editor for the *Pine Tree*, the school annual and was a West Virginia delegate to the National 4-H Club Congress in Chicago.

Epsilon Delta this year was happy to pledge 22 girls, again the largest number of pledges of any sorority on campus. Patti Robinette received the award for best pledge for first semester and Darla Atkins received the award second semester.

Epsilon Delta Chapter received the award at our



THIS "TIMELY" THEME, patterned after the cover of the well-known national news magazine, won first place on campus and a \$25 prize during Homecoming at Concord College.

annual state day for the highest scholastic average of all the chapters in West Virginia.

NANCY PURCELL, *editor*
NANCY MILLER, *president*

Fairmont—Epsilon Iota

Our president, Barbara Lynn Ogden, served on the Junior Prom Court. Barbara's other activities on campus include Home Economics Club, treasurer; Big Six Council, sec.-treas.; Fu-Se-Fa; Panhellenic; and Wesley Foundation. Yvonne Yost, our vice-president, was chosen president-elect of the West Virginia Collegiate Academy of Science. She is secretary-treasurer of F.S.C.'s Academy and secretary of $\Pi K \Phi$. Carol Billingham represented us as Greek Queen candidate. She is also vice-president of Fu-Se-Fa.

Mary Lou Panasenich and her partner won the dance contest sponsored by $Z \Sigma$ Fraternity. Mary Lou was our candidate for Falcon Fund Drive.

Rose Ella Bowman, our sorority secretary, is secretary of the Women's Physical Education Club and representative to Panhellenic.

Among our activities this year has been our autumn coffee, mother-daughter dinner, and spring camp. Mrs. Georgia Snodgrass, our chapter mother, entertained us with a dinner at the Fairmont Hotel. We also had a Spring Formal.

We are glad to have Miss Jean Elliott assist Mrs. Frank Pinto as our faculty advisor. Miss Elliott is assistant librarian.

VICCI HELMINSKI, *editor*
BARBARA OGDEN, *president*

• • •

Julia Bishop Coleman

(Continued from page 180)

who gave the best of their skill and their spirit to her and to the family. She left to them as to all who came within the circle of her influence a precious memory. As she herself had quoted in her tribute to Dr. Guy Potter Benton at the 1928 Convention:

"Tears are the showers that fertilize the world,
And memory of things precious keepeth warm

The heart that once did hold them.
They are poor
That have lost nothing; they are poorer far
Who, losing, have forgotten; they most poor
Of all, who lose and wish they might forget."

She left us rich, for we have memories of her
which shall become greater and greater treasures
as time deepens their gold.

• • •

IMPORTANT NOTICE

To make certain your chapter news will appear in the LAMP, be sure to send your copy to the *new* LAMP Editor, Janet Smith Otwell. Watch your instructions for directions on the new editorial address of the LAMP.

● Delta Zeta Sorority ●

Founded at Miami University, October 24, 1902

GUY POTTER BENTON, D.D., LL.D., *Grand Patron (Deceased)*

FOUNDERS

JULIA BISHOP COLEMAN (Mrs. J. M.)	104 Riverside Ave., Loveland, Ohio
MARY COLLINS GALBRAITH (Mrs. George)	3194 Tremont Rd., Sta. B, Columbus 21, Ohio
ALFA LLOYD HAYES (Mrs. O. H.)	3761 N. Meridian, Indianapolis, Ind.
ANNA KEEN DAVIS (Mrs. G. H.)	Deceased
MABELLE MINTON HAGEMANN (Mrs. Henry)	Deceased
ANNE SIMMONS FRIEDLINE (Mrs. Justus R.)	Deceased

NATIONAL COUNCIL

<i>National President</i>	HELEN WOODRUFF NOLOP (Mrs. R. J.) 4016 E. Edgemont Ave., Phoenix, Ariz.
<i>National Secretary (Extension)</i>	VIOLET SHARRATT WHITFIELD (Mrs. R. H.) 3230 Park Pl., Evanston, Ill.
<i>National Treasurer</i>	GLADYS LUTZE VARTY (Mrs. Jonathan) 149 Brixton Road, Garden City, L.I., N.Y.
<i>Director of Alumnae</i>	AUGUSTA PIATT KELLEWAY (Mrs. Fred) 425 Lakewood Circle, Walnut Creek, Calif.
<i>Director of College Programs</i>	BETSY BRADLEY LEACH (Mrs. Garold A.) 1865 Hill Dr., Eagle Rock, Los Angeles 41, Calif.
<i>Director of Membership</i>	LOUISE WADLEY BIANCHI (Mrs. T. J.) 5727 Ellsworth, Dallas 6, Tex.
<i>Director of House Corporations</i>	EDITH ALLEN BROWN (Mrs. C. W.) 10 Abbott Court, Orinda, Calif.
<i>Director of Philanthropies</i>	BETTY HEUSCH AGLER (Mrs. Norman) 3546 Sunbury Rd., Columbus, Ohio
<i>Director of Public Relations</i>	FRANCES BENALLACK BENOWICZ (Mrs. C. A.) 6569 North Tahoma Ave., Chicago 46, Ill.
<i>National Panhellenic Conference Delegate</i>	GERTRUDE HOUK FARISS (Mrs. C. A.) 2997 S.W. Fairview Blvd., Portland 1, Ore.
<i>Immediate Past President</i>	EVELYN ADAMS COSTELLO 2850 Pine Lake Road, R.F.D. 2, Orchard Lake, Mich.

<i>Editor of the LAMP</i>	JEANINE EMINIAN LEWIS (Mrs. Harvin) 204 Chestnut, Lake Jackson, Texas
<i>National Headquarters</i>	3561 N. Pennsylvania St., Indianapolis 5, Ind
<i>Executive Secretary</i>	MISS IRENE C. BOUGHTON

<i>College Chapter Administrator</i>	MARGUERITE WHERRY HAVENS (Mrs. George C.) 3018 School St., Des Moines 11, Iowa
<i>Field Secretaries</i>	NANCY BURRIDGE, JUDY NOBLE, CONSTANCE TEAFORD, DEE ANN STEPHENS
<i>Board of Trustees of the LAMP FUND:</i>	GLADYS LUTZE VARTY (1960); IRENE BOUGHTON (1962); HELEN WOOD- RUFF NOLOP (1960); EVELYN ADAMS COSTELLO (1964); FRANCES E. WESTCOTT (1960), chairman, 549 E. 84th St., Indianapolis, Ind.; Ex-officio, EDITH ALLEN BROWN.

STANDING COMMITTEES

<i>Constitution Chairman</i>	Eleanor Strickler Fariss (Mrs. James F.), 17721 Bothell Way, Seattle 55, Wash.
<i>History Committee Chairman</i>	Grace Mason Lundy (Mrs. H. M.), R.R. 1, Bloomington, Ind.
<i>Judiciary Committee</i>	Aurel Fowler Ostendorf (Mrs. George), 11700 Parkview Rd., Brecksville, Ohio.
<i>Mothers' Club Chairman</i>	Mrs. Peter Tema (Caroline), 627 38th Ave. N.E., Columbia Heights, Minn.

COMMITTEES

<i>Activities Chairman</i>	Lorna Smithyman Wills (Mrs. James A.), 2341 Belle Haven Road, Manhattan, Kansas.
<i>Audiology and Allied Fields Scholarship</i>	Miss Evelyn Morris, University of Rhode Island, Kingston, R.I.
<i>Awards Committee</i>	
<i>Carville</i>	Betty Heusch Agler (Mrs. Norman), 3546 Sunbury Rd., Columbus, Ohio.
<i>Chapter Newsletters</i>	Barbara Van Atta Montgomery (Mrs. George H.), Diamond Mill Rd., R.R. 3, Box 127A, Brookville, Ohio.
<i>Course of Study Chairman</i>	Mrs. Jay Phillips (Patti), 300 East Alster, Arcadia, Calif.
<i>Endowment Fund</i>	Miss Charlyn Murray, 6101 N. Haverford, Indianapolis, Ind.
<i>Gallaudet College</i>	Lucille Bolstad May (Leland B.), 1570 Mount Eagle Pl., Alexandria, Va.
<i>Legislative Chairman</i>	Mrs. Polly Stout (Wilbur), Mississippi Southern College, Box 103, Hattiesburg, Miss.
<i>Personal Loans and Scholarships</i>	Bernice Hutchison Gale (Mrs. Guy H.), 130 Van Winkle Dr., San Anselmo, Calif.
<i>Magazine Chairman</i>	Engelyn Brown Tourtelot (Mrs. Charles H.), P.O. Box 725, Concord, Calif.
<i>Memory Book Chairman</i>	Ruth Clausen Reasor (Mrs. M. L.), 7980 Windcombe Blvd., Indianapolis, Ind.

Pledge Training Chairman—Clara Plasil Greinke (Mrs. E. D.), 855 North Harrison St., Arlington 5, Va.
Province Convention Chairman—Ruth Walsh Hyde (Mrs. Victor), 716 W. Iowa St., Urbana, Ill.
Recommendations Committee—Rhosan Dobben Stryker (Mrs. James G.), 1424 Plainfield, N.E., Grand Rapids, Mich.
Robe Chairman—Florence Hood Spear (Mrs. Paul), 627 S. Lincoln, Hinsdale, Ill.
Scholarship Chairman—Sue Williams Bebb (Mrs. Robert S.) 1988 Kobara Lane, San Jose 24, Calif.
Standards Chairman—Isabel Piedade Beckmann (Mrs. E. H.), 2365 S. Arbor Dr., Oswego, Ore.

Provinces of Delta Zeta

PROVINCE I: New England, Upper New York

Director: JOANNE COPELAND SCARBOROUGH (Mrs. Roger), 21 Tower Hill Rd., Apt. #5, North Kingstown, R.I.
University of Maine, Alpha Upsilon—JULIE HANSON, 319 N. Stodder Hall, Orono, Me.—C.C.D. CLAIRE S. SANDERS, 123½ Main St., Orono, Me.
University of Rhode Island, Beta Alpha—KAREN PECKHAM, Delta Zeta House, 70 Lower College Rd., University of Rhode Island, Kingston, R.I.—C.C.D. MURIEL FLETCHER, 80 Ash Ave., Cranston, R.I.
University of Connecticut, Gamma Beta—MINA UNDERWOOD, Delta Zeta Box 788, University of Connecticut, Storrs, Conn.—C.C.D. MRS. RUSSELL DECOURSEY, Storrs Heights, Storrs, Conn.
Tufts University, Delta Iota—RONA FRIEDLANDER, 64 Professor's Row, Jackson College, Tufts University, West Medford 55, Mass.—C.C.D. MRS. F. W. POTE, 15 Chester Ave., Medford, Mass.

PROVINCE II: New York City and Long Island and New Jersey

Director: MISS MAY GEGENHEIMER, Hotel Ten Park Ave., New York 16, N.Y.
Adelphi College, Alpha Zeta—BARBARA MCCUEN, Harvey Hall, Adelphi College, Garden City, N.Y.—C.C.D. DR. LOUISE HEIM, 49 Campbell, New Hyde Park, L.I., N.Y.
New York University, Beta Omega—BARBARA BOTURLA, 452 Grove St., Jersey City, N.J.—C.C.D. ELLEN DONOVAN, 285 Clarkson Ave., Brooklyn 26, N.Y.
Hunter College, Gamma Eta—TERESA ANGELORO, 20-30 East 27th St., Brooklyn 29, N.Y.—C.C.D. NINA FALUOTICO, 1235 Ward Ave., Bronx, N.Y.
Queens College, Delta Epsilon—ANITA RAPP, 78-29 223rd St., Flushing, N.Y.—C.C.D. DR. EMILY PHILPOTT, 88 Morningside Dr., N.Y., N.Y.
Wagner College, Zeta Delta—LUCILLE MASTROPIERO, 568 Villa Ave., Staten Island 2, N.Y.—C.C.D. MRS. FLORENCE GROUZALES, Wagner College, Staten Island, N.Y.

PROVINCE III: Pennsylvania, Virginia

Director:
George Washington University, Alpha Delta—NORMA ENGBERG, 205 MacArthur Rd., Alexandria, Va.—C.C.D. MISS JOAN BARKLEY, 5000 Glenbrook Rd., Washington, D.C.
Bucknell University, Beta Theta—NANCY ANDERSON, Box W50, Bucknell University, Lewisburg, Pa.—C.C.D. MRS. HELEN LYONS (Mrs. E. Harwood), 119 3rd St., Lewisburg, Pa.
Temple University, Delta Tau—BARBARA FULLER, Peabody Hall, Box 322A, Philadelphia 4, Pa.—C.C.D.
 JOAN FLECK FINKLEA (Mrs. William), 2219 Locust, Philadelphia 3, Pa.
Drexel Institute of Technology, Epsilon Zeta—MRS. NATALIE DUGAN, 245 Sansom St., Upper Darby, Pa.—C.C.D. MRS. ELEANOR C. LEONARD, 7815 Roanoke St., Philadelphia, Pa.
Longwood College, Epsilon Tau—BLANCHE INGRAM, Box 107, Longwood College, Farmville, Va.—C.C.D. MRS. JEAN C. WILSON, Jackson Heights, Farmville, Va.

PROVINCE IV: Pennsylvania, West Virginia

Director: MISS PATRICIA HENECHAN, 5201 Wellesley Ave., Pittsburgh 6, Pa.
University of Pittsburgh, Omicron—HELEN TASEVICH, 93 N. First St., Duquesne, Pa.—C.C.D. ILEANA WYERMAN (Mrs. Robert L.), 673 Hartranft St., Pittsburgh 26, Pa.
Pennsylvania State University, Gamma Delta—SALLY STEIN, Simmons Hall, Box 547, Penn State U., University Park, Pa.—C.C.D. MRS. P. G. NASTASE, 324 Bradley Ave., State College, Pa.
State Teachers' College, Gamma Phi—BONNIE GRUNDY, 119 S. Third St., Indiana, Pa.—C.C.D. MISS RUTH PODBIELSKI, Box 157, State Teachers College, Indiana, Pa.
Clarion State Teachers College, Epsilon Theta—HELEN MINDEK, Box 351, S.T.C., Clarion, Pa.—C.C.D. MISS ELEANOR DEWOLD, Emlinton, Pa.
Fairmont State College, Epsilon Iota—BARBARA OGDEN, 801 Locust St., Fairmont, W.Va.—C.C.D. MRS. GINO PINTO, 327 Center St., Bridgeport, W.Va.
State College California, Pa., Zeta Epsilon—GAYLE VISSAT, 320 South Hall, Pennsylvania State College, California, Pa.—C.C.D. MISS LOUISE DAVIS, S.T.C., Pennsylvania State College, California, Pa.

PROVINCE V: Kentucky

Director: CAROL SHARPE HARPER (Mrs. Spencer, Jr.), 4297 Chandler Ave., Apt. B, Columbus, Ohio
University of Kentucky, Alpha Theta—JOAN STADELMAN, Delta Zeta House, 319 Columbia Ter., Lexington, Ky.—C.C.D. DOROTHY GARBER (Mrs. H. A.), 324 Sycamore Rd., Lexington, Ky.
University of Louisville, Beta Gamma—NANCY MAYROSE, 323 Wood Rd., Lyndon, Ky.—C.C.D. MRS. LAWRENCE GRAUMAN, 3945 Napanee Rd., Louisville, Ky.
Transylvania College, Delta Gamma—BETTY SCHWIER, Farrer Hall, 800 N. Broadway, Lexington, Ky.—C.C.D. LUTIE AZEVEDO (Mrs. William), 251 Larch Lane, Lexington, Ky.

PROVINCE VI: Ohio (Southern)

Director: MARY LOU MCCONNAUGHEY BARTH (Mrs. William T.), 1720 Tennyson Ave., Dayton 6, Ohio

Miami University, Alpha—LOUISE KAISER, 43 Anderson Hall, Miami University, Oxford, Ohio—C.C.D. MRS. ROBERT G. BERRY, 5349 Hillcrest Dr., Oxford, Ohio.

Ohio State University, Theta—MARILYN SKIDMORE, Delta Zeta House, 212 15th St., Columbus, Ohio—C.C.D. MRS. WILLIAM REIDENBACH (Joann Raudebaugh), 726 Fair Lawn Dr., Columbus, Ohio.

University of Cincinnati, Xi—PAT CAPDEAU, 2811 Clifton Ave., Cincinnati 20, Ohio—C.C.D. ALICE BROWN (Mrs. Dwight M.), 598 Terrace Ave., Cincinnati 20, Ohio.

Wittenberg College, Beta Chi—SANDRA ANDERSON, Delta Zeta House, 923 N. Fountain Ave., Springfield, Ohio—C.C.D. MRS. RALPH R. BUSH, JR., Box 158, 90 Helen St., Enon, Ohio.

PROVINCE VII: Ohio (Northern)

Director: EDNA MCCORMICK WHITE (Mrs. Robert), 631 Crain Ave., Kent, Ohio

Baldwin-Wallace, Gamma Alpha—BRENDA GOETZ, 216 Findlay Hall, Berea, Ohio—C.C.D. MRS. J. R. ANDRISSEK, 119 Meadow Dr., Berea, Ohio.

Kent State University, Gamma Kappa—BEVERLY LAW, Delta Zeta House, 244 E. Main St., Kent, Ohio—C.C.D. HELEN RUDY GRIEBLING (Mrs. Erich), 123 Linden Ave., Kent, Ohio.

Bowling Green State University, Gamma Tau—SUZANNE SMITH, Delta Zeta House, Bowling Green, Ohio—C.C.D. MRS. LEE MIESLE, 433 South Grove St., Bowling Green, Ohio.

Ohio Northern University, Zeta Kappa—CAROLE SUE BENNETT, Girls Dormitory, 200 W. Lehr, Ada, Ohio—C.C.D. MRS. KARL ROIDER (Kay), R.R. 2, Ada, Ohio.

PROVINCE VIII: Michigan

Director: GLORIA MACNEVEN FRYMIRE (Mrs. Larry), 2403 Devonshire St., Lansing, Mich.

Secretary: MRS. GEORGE BETKER, 3633 Dukeshire, Royal Oak, Mich.

Albion College, Beta Pi—NANCY FEHSENFEE, Suzanna Wesley Hall, Albion, Mich.—C.C.D. SADIE WILLIAMS (Mrs. Harry), 1405 Jackson Rd., Albion, Mich.

Michigan State University, Beta Rho—EVELYN GEORGIA, Delta Zeta House, 110 Oakhill, East Lansing, Mich.—C.C.D. PEAKE SHEEHAN FENTON (Mrs. John, Jr.), 703 Cherry Lane, East Lansing, Mich.

Western Michigan University, Gamma Pi—KATY MILESKI, 336 E. Burnham Hall, Kalamazoo, Mich.—C.C.D. BETTY WRIGHT PRANCE (Mrs. Donald), 814 Grand Pre, Kalamazoo, Mich.

Eastern Michigan College, Gamma Sigma—JOANNE S. WALIN, 314 Downing, Ypsilanti, Mich.—C.C.D. MARY

JANE CASHMAN PARKS (Mrs. Dale), Pine Grove Ter., Ypsilanti, Mich.

Central Michigan College, Gamma Psi—JUDIE HAUCK, 708 S. Fancher, Mt. Pleasant, Mich.—C.C.D. BARBRA S. KING, 1001 S. College, Mt. Pleasant, Mich.

Wayne University, Epsilon Sigma—CLAIRE BRITTINGHAM, 16606 Woodingham, Detroit, Mich.—C.C.D. MRS. WILLIAM B. WHEELER, 1732 Winchester, Lincoln Park, Mich.

University of Detroit, Epsilon Phi—ROBERTA GEIST, 17505 Parkside, Detroit, Mich.—C.C.D. MISS MAUREEN KENNEDY, 15641 Minock, Detroit 23, Mich.

PROVINCE IX: Indiana

Director: MARY ELLEN COWLES DUTTON (Mrs. Bruce), 1719 S. 9th St., Lafayette, Ind.

DePauw University, Delta—SONJA NAY, Delta Zeta House, Greencastle, Ind.—C.C.D. JULIA SHUMAKER (Mrs. Arthur), 602 Anderson St., Greencastle, Ind.

Indiana University, Epsilon—NORMA HINSHAW, Delta Zeta House, 809 E. Seventh St., Bloomington, Ind.—C.C.D. JANET TURPIN, 501 E. University, Bloomington, Ind.

Franklin College, Psi—MARY RUTH EVANS, Elsey Hall, Box 23, Franklin, Ind.—C.C.D. MRS. ANNE WEBB, 20 Crescent St., Franklin, Ind.

Ball State Teachers College, Gamma Chi—RUTH ANN SMELTZER, Lucina Hall, Muncie, Ind.—C.C.D. BETH VAIL MACCHO (Mrs. George), 5 Briar Rd., Muncie, Ind.

PROVINCE X: Illinois

Director: HAZEL DUVAL BUFFMIRE (Mrs. Wallace), 2400 Lawndale, Evanston, Ill.

Northwestern University, Alpha Alpha—MADELINE FRIDRICH, Delta Zeta House, 717 University Pl., Evanston, Ill.—C.C.D. JANET SMITH OTWELL (Mrs. Ralph M.), 2041 Hawthorne Lane, Evanston, Ill.

Illinois Institute of Technology, Gamma Mu—LOUISE DINON, 60 E. 32nd St., Chicago 16, Ill.—C.C.D.

MISS LORETTA JUCKINS, 2101 N. Keystone, Chicago 39, Ill.

Northern Illinois University, Gamma Rho—LOIS BROWN, 329 N. 3rd, DeKalb, Ill.—C.C.D. BETTY MCKINZIE (Mrs. Ralph), 325 Normal Rd., DeKalb, Ill.

PROVINCE XI: Wisconsin

Director: MIMI RISTAU MOLLER (Mrs. William), Box 100D, Rt. 1, Belgium, Wis.

University of Wisconsin, Tau—BARBARA THEW, Delta Zeta House, 142 Langdon St., Madison, Wis.—C.C.D. MRS. ROBERT CNARE (Delta), 5117 Spaanem Ave., Madison, Wis.

Carroll College, Gamma Theta—ANN HANDLEY, 218 N. East Ave., Waukesha, Wis.—C.C.D. SHIRLEY MOORE HARRITS, 228 S. Charles St., Waukesha, Wis.

Wisconsin State College, Epsilon Kappa—DOLORES TIMM, 926 West Main, Whitewater, Wis.—C.C.D. OPAL WELLS (Mrs. Cord), 336 N. Prairie St., Whitewater, Wis.

University of Wisconsin (Milwaukee), Epsilon Chi—ILLAH HJORT, 5600 W. Sheridan, Milwaukee 7, Wis.—C.C.D. ELLA ZILLNER (Mrs. Frank), 5310 West Roosevelt Drive, Milwaukee, Wis.

PROVINCE XII: Illinois

Director: FLORENCE HOOD SPEAR (Mrs. Paul), 627 S. Lincoln, Hinsdale, Ill.

Knox College, Nu—PHYLLIS CHAPMAN, Whiting Hall, Galesburg, Ill.—C.C.D. ANNA WEINMANN, 591 N. Prairie St., Galesburg, Ill.

Eureka College, Pi—JOYCE MCCOY, Delta Zeta House, 807 S. Burgess, Eureka, Ill.—C.C.D. MRS. CARL HIRSCH, 106 Conover St., Eureka, Ill.

University of Illinois, Alpha Beta—CAROLYN PETERSON, Delta Zeta House, 710 W. Ohio, Urbana Ill.—C.C.D.
Eastern Illinois University, Gamma Nu—MARY LOU RECTOR, 848 6th St., Charleston, Ill.—C.C.D. LENA ANDERSON (Mrs. Ben F.), 845 6th St., Charleston, Ill.
Western Illinois University, Epsilon Omicron—JUDY

SMYSOR, 303 W. Adams, Macomb, Ill.—C.C.D. Mrs. JAMES MILLER, 911 W. Carroll, Macomb, Ill.
Bradley University, Zeta Alpha—SHARON SIMPSON, Delta Zeta House, 1318 W. Bradley, Peoria, Ill.—C.C.D. Mrs. JOEL REYNOLDS (Betty), 5110 Martha, Peoria, Ill.

PROVINCE XIII: Iowa, Nebraska

Director:

University of Iowa, Iota—SARA SCHINDLER, 322 N. Clinton St., Iowa City, Iowa—C.C.D. NOLA CARPENTER BLODGETT (Mrs. James M.), 15 E. Harrison St., Iowa City, Iowa.
Iowa State College, Beta Kappa—KATHERINE ANN BEMIS, Delta Zeta House, 2138 Sunset Dr., Ames, Iowa.—C.C.D. Mrs. M. R. HEUSINKVEED, 1650 Carroll, Ames, Iowa.
Drake University, Gamma Epsilon—BARBARA PAXTON, Delta Zeta House, 3118 Cottage Grove, Des Moines, Iowa.—C.C.D. DOTTIE OTT BUTTS (Mrs. Robert), 6419

Elmcrest Dr., Des Moines, Iowa.
Nebraska Wesleyan University, Beta Tau—VIRGINIA DAVIS, Delta Zeta House, 4942 Madison Ave., Lincoln, Neb.—C.C.D. Mrs. RICHARD C. LEVANDER, 333 S. 53rd St., Lincoln 10, Neb.
Morningside College, Delta Mu—MARY LOUISE LUNDQUIST, 3318 Vine St., Sioux City, Iowa.—C.C.D. Miss BEATRICE TIFT, Morningside College, Sioux City, Iowa.
Parsons College, Delta Nu—ZILPHA WOODS, 707 N. 4th St., Fairfield, Iowa—C.C.D. CHARLOTTE LAMB (Mrs. Harold V.), 205 E. Burlington, Fairfield, Iowa.

PROVINCE XIV: North Dakota, Minnesota, Wisconsin

Director: DORIS RIEDE (Mrs. J. R.), 103 Lake Ave., White Bear Lake 10, Minn.

University of Minnesota, Gamma—JEANNE HORNSTEN, Delta Zeta House, 519 10th Ave., S.E., Minneapolis, Minn.—C.C.D. Miss LEE KATTER, 5725 Interlachen Blvd., Minneapolis, Minn.
University of North Dakota, Upsilon—ELOISE BLESTRUD, Delta Zeta House, 2724 University Ave., Grand Forks, N.D.—C.C.D. Miss VALBORG OSLUND, 414 Second Ave., S., Grand Forks, N.D.

Wisconsin State College, Epsilon Omega—ARDYCE STUCKY, 1218½ State St., Eau Claire, Wis.—C.C.D. Mrs. MYRON ROSSOW, 2715 Rudolph Rd., Eau Claire, Wis.
Stout State College, Zeta Beta—KATHRYN ANDERSON, Eichelberger Hall, Menomonie, Wis.—C.C.D. Miss DOROTHY KNUTSON, 614 Wilson Ave., Menomonie, Wis.

PROVINCE XV: Missouri, Kansas

Director: EVELYN WHITE OLMSTED (Mrs. F. R.), 4217 North Grand Ave., Kansas City, Mo.

Missouri Valley College, Gamma Gamma—SANDRA MOORE, MacDonald Hall, Marshall, Mo.—C.C.D. Mrs. JOSEPHINE REED, c/o Blosser Home, E. Eastwood, Marshall, Mo.
Kansas State Teachers College, Delta Pi—JUDY WELTON, 1005 Merchant, Emporia, Kan.—C.C.D. RUTH OTTERSTROM, 224 E. 6th Ave., Emporia, Kan.
Northeastern Mo. State Teachers College, Delta Sigma—BARBARA JO LANDRUM, 113 Blanton Hall, Kirksville, Mo.—C.C.D. DR. RUTH TOWNE, 709 N. Davis, Kirksville, Mo.

Ft. Hays State College, Delta Omega—ELIZABETH ANN ESTES, 703 Fort St., Hays, Kan.—C.C.D. Mrs. ELIZABETH MOSIER, 521 W. 15th, Hays, Kan.
Central Mo. State College, Epsilon Gamma—SHERRILL BRUSH, 124 Todd Hall, CMSC, Warrensburg, Mo.—C.C.D. Miss EDITH BROOKS, Music Dept. CMSC, Warrensburg.
Northwestern Mo. State Teachers College, Epsilon Rho—EDITH ECKHOFF, Residence Hall, Maryville, Mo.—C.C.D. Miss MARGARET PRINCE, c/o Home Management House, N.W. Mo. State College, Maryville, Mo.

PROVINCE XVI: Missouri, Illinois

Director: MISS HELENE WESTERMANN, 2360 Sulphur St., St. Louis 10, Mo.

Southern Illinois University, Gamma Omega—MARILYN TIPTON, 320 W. Walnut, Carbondale, Ill.—C.C.D. IMOCENE BECKEMEYER, 607 S. University, Carbondale, Ill.
Harris Teachers College, Epsilon Eta—BETTY BOSSE, 3889a Wyoming St., St. Louis 16, Mo.—C.C.D. MISS FANITA TERRY, 5540 Murdock, St. Louis, Mo.

Southwestern Mo. State College, Epsilon Nu—GLORIA SCHOENFELD, 830 East Page, Springfield, Mo.—C.C.D. BILLIE WEAVER (Mrs. Lawson A.), 2639 Luster, Springfield, Mo.
St. Louis University, Epsilon Psi—MARY SHIPLEY, 1247 McLaron, St. Louis 15, Mo.—C.C.D. Mrs. EDWARD LAWLER, Jr., 1646 S. 39th St., St. Louis 10, Mo.

PROVINCE XVII: Arkansas, Tennessee

Director: MARY LEE BLACK STRODE (Mrs. Gilbert P., Jr.), 4812 Marcel Road, Memphis, Tenn.

Memphis State University, Gamma Iota—PAT TAYLOR, Memphis State Univ., Memphis, Tenn.—C.C.D. BARBARA HUNT MARTIN (Mrs. W. Clay), 1904 Linden, Apt. 3, Memphis, Tenn.
Arkansas State College of Education, Epsilon Xi—LINDA BUSH, Box 136, Arkansas State Coll. of

Education, Conway, Ark. C.C.D. Miss CARLYLE ELLIS, Box 944, A.S.T.C., Conway, Ark.
Henderson State Teachers College, Epsilon Pi—SARA FRANCES EDWARDS, Box 516, H.S.T.C., Arkadelphia, Ark.—C.C.D. Mrs. LUCY FINLEY, Box 690, H.S.T.C., Arkadelphia, Ark.

PROVINCE XVIII: Colorado, New Mexico

Director: PHYLLIS DAVIS FISCH (Mrs. Forest), 18 Levis Rd., Greeley, Colo.

Colorado State University, Beta Sigma—CAROL WAITE, Delta Zeta House, 1002 Remington, Ft. Collins, Colo.—Mrs. WM. A. DAVY, 1508 S. Whitcombe Rd.,

Ft. Collins, Colo.
New Mexico A & M, Gamma Xi—PEGGY HUGHES, Box 973, University Park, N.M.—C.C.D. Mrs. JEROME

ESCOVER, 2045 Corbett, Las Cruces, N.M.
Colorado State College, Delta Xi—ELEANOR EARLY, 1717
 Tenth Ave., Greeley, Colo.—C.C.D. MRS. FOREST FISCH,
 18 Levis Rd., Greeley.
New Mexico Highlands University, Delta Rho—BARBARA

MARSHALL, 916 8th St., Las Vegas, N.M.—C.C.D. MRS.
 EMILY VAN SICKLE, 521 Douglass Ave., Las Vegas, N.M.
Western State College, Epsilon Alpha—SHARON SULLI-
 VAN, Apt. A, W.S.C., Gunnison, Colo.—C.C.D.
 MRS. EDWARD BLACKSTOCK, Iola, Colo.

PROVINCE XIX: Oregon, Washington

Director: MRS. NELLA HOGEN HULET, 910 N.E. 44th St., Portland, Ore.

University of Washington, Kappa—ANNETTE GILBERTSON,
 Delta Zeta House, 4535 18th, N.E., Seattle, Wash.—
 C.C.D. VERA JENSEN CRISP (Mrs. Alexander C.),
 5103 W. Hudson St., Seattle 16, Wash.
Oregon State College, Chi—JANET PEARSALL, Delta
 Zeta House, 23rd & Van Buren, Corvallis, Ore.—

C.C.D. MRS. ELIZABETH CRAMER, 513 N. 30th St.,
 Corvallis, Ore.
University of Oregon, Omega—JOAN LOUISE KLEINKE,
 Delta Zeta House, 1883 University Ave., Eugene, Ore.
 —C.C.D. PEGGY WOOD (Mrs. Kenneth S.), 1941 Potter
 St., Eugene, Ore.

PROVINCE XX: California (Northern)

Director: LUCILE ELLIOTT BLAIR (Mrs. William L.), 597 Cascade Dr., Fairfax, Calif.

University of California, Mu—BERTHA MULLER, Delta
 Zeta House, 2728 Durant St., Berkeley 4, Calif.—C.C.D.
 MRS. HAROLD R. WEATHERBEE, 920 Jeffrey Lane, Wal-
 nut Creek, Calif.
San Jose State College, Gamma Lambda—PATRICIA
 KNOWLES, Delta Zeta House, 201 S. 11th St., San Jose,
 Calif.—C.C.D.
Chico State College, Delta Chi—WILMA PARKER,

108 Hazel St., Chico, Calif.—C.C.D. MRS. VERNE L.
 SWARTZ, 1673 Park Vista Dr., Chico, Calif.
Fresno State College, Epsilon Epsilon—CAROLE OGBURN,
 2831 Van Ness Blvd., Fresno, Calif.—C.C.D. MISS
 ERMA GROSSE, 140 Normal, Fresno 5, Calif.
Humboldt State College, Zeta Iota—MARY LOU BARNES,
 Nelson Hall, H.S.C., Arcata, Calif.—C.C.D. MRS.
 ERNEST SORA (Beverly), 3303 Cleveland, Eureka,
 Calif.

PROVINCE XXI: California (Southern)

Director: FRANCES IGO GREGORY (Mrs. S. M.), 3850 Olive St., Long Beach, Calif.

University of California, Los Angeles, Alpha Chi—
 JOAN STROH, Delta Zeta House, 824 Hilgard,
 W. Los Angeles 24, Calif.—C.C.D. KATHERINE SHORB,
 440 N. Naomi Ave., Burbank, Calif.
Long Beach State College, Delta Alpha—BARBARA
 SHIRA, 2709 E. 218th St., Long Beach 10, Calif.—C.C.D.
 DAPHNE TURK (Mrs. Herman M.), 219 Belmont Ave.,
 Long Beach, Calif.

San Diego State College, Gamma Omicron—KATEY
 BOSWORTH, 5074 College Ave., San Diego 15, Calif.
 —C.C.D. DONNA ISAAK, 2126 San Clemente, Ocean
 Beach, San Diego, Calif.
University of California, Santa Barbara Br., Delta Psi—
 LYNN HAMMOCK, Delta Zeta House, 1515 Bath St.,
 Santa Barbara, Calif.—C.C.D. MRS. AUDREY GUNTER-
 MANN, 619 Chelham Way, Santa Barbara, Calif.

PROVINCE XXII: Oklahoma

Director: HAZEL ROSE BOHANNON NORTON (Mrs. H. Mead), 225 W. Eubanks, Oklahoma City, Okla.

Oklahoma State University, Alpha Epsilon—CAROL ANN
 BARTON, Delta Zeta House, 224 S. Jefferson, Still-
 water, Okla.—C.C.D. JACKIE ADAIR (Mrs. Joseph),
 1617 W. 9th.
Oklahoma City University, Gamma Upsilon—CLARA
 SEVIER, Pennington Hall, OCU, Oklahoma City 3, Okla.
 —C.C.D. LOIS DREILING (Mrs. Ralph), 3015 N. Hud-
 son, Oklahoma City 3, Okla.
Northwestern State College, Delta Omicron—PHYLLIS
 INSELMAN, 531½ Barnes, Arnett, Okla.—C.C.D. WIL-
 MA ERNST, 802 Maple, Alva, Okla.
Northeastern State College, Delta Phi—MRS. ANN ROSS,
 223 Wilson Hall, Tahlequah, Okla.—C.C.D. MISS

IRENE MORGAN N.E.S.C. Tahlequah, Okla.
Central State College, Epsilon Upsilon—DONNA OWEN,
 4620 S.E. 27th, Oklahoma City, Okla.—C.C.D. JANE
 PINKERTON, Murdaugh Hall, Edmond, Okla.
Southwestern State College, Epsilon Lambda—DORIS
 GLOVER, Stewart Hall, S.W.S.C., Weatherford, Okla.
 —C.C.D. MISS MABEL OWEN, 123 W. Franklin, Weath-
 erford, Okla.
Southeastern State College, Zeta Eta—MARY MARGARET
 SMITH, 522 E. Texas, Dennison, Tex.—C.C.D. MISS M.
 RUTH HATCHETT, Southeastern State College, Durant,
 Okla.

PROVINCE XXIII: Texas

Director: VERA HEDGES TUGGEY (Mrs. Howard E.), 3444 Amherst, Dallas, Texas

University of Texas, Alpha Tau—CAROLYN THOMAS,
 Delta Zeta House, 1704 West Ave., Austin 21, Tex.—
 C.C.D. EDITH FLETCHER WILLIAMS (Mrs. L. C.), 2500
 Winsted Lane, Austin 3, Tex.
Southern Methodist University, Alpha Psi—ELAINE WRE-
 DEN, Delta Zeta House, 3034 Daniels St., Dallas, Tex.—
 C.C.D. VIRGINIA BOWERS (Mrs. M. B.), 3549 Green-
 briar, Dallas, Tex.
Southwestern University, Gamma Zeta—PRELLA MAYS,
 Delta Zeta Box, Southwestern University, George-
 town, Tex.—C.C.D. MRS. ANGUS SPRINGER, Box 333,
 S. U. Station, Georgetown, Tex.
University of Houston, Delta Theta—JANELL MILLING,

9638 Marybelle Way, Houston, Tex.—C.C.D. BERNICE
 B. GALE, 928 Chimney Rock, Houston, Tex.
Lamar State College of Technology, Delta Lambda—
 TEDDY BARCLAY, 1635 Cartwright, Beaumont, Tex.—
 C.C.D. MRS. DON KAYE, 5370 Combe Dr., Beaumont,
 Tex.
West Texas State College, Zeta Zeta—MIKALA FAVILLE,
 Box 618, West Texas State College, Canyon,
 Tex.—C.C.D. MRS. K. L. POND, 903 5th Ave., Canyon,
 Tex.
Sam Houston State College, Zeta Theta—LINDA GRANT,
 Dorm. 3, 1619 Ave. J, Delta Zeta House, Huntsville,
 Tex.—C.C.D. MRS. FLOYD TAYLOR (Mabel), 1527
 Ave. O, Huntsville, Tex.

PROVINCE XXIV: Louisiana

Director: GERTRUDE MURPHY MEATHERINGHAM (Mrs. V. H.), Route 1, Kennesaw, Ga.

Louisiana State University, Sigma—AMELIA KEEN, Delta Zeta, Box 7695, University Station, Baton Rouge, La.—C.C.D. FRANCES COX (Mrs. John), 2025 Steels Blvd., Baton Rouge, La.
H. Sophie Newcomb College, Beta Upsilon—SANDRA JONGSMA, Delta Zeta House, 716 Broadway, New Orleans, La.—C.C.D. JAN FAUST (Mrs. James H.), 1823 Pine St., New Orleans, La.
Southwestern La. Institute, Delta Kappa—MARGARET

WALLACE, 1126 Johnson, Lafayette, La.—C.C.D. BECKY SMITH (Mrs. J. Frank), 101 Beverly Dr., Lafayette, La.
Northwestern State College, Epsilon Beta—HAZEL BARNES, Box 778, N.S.C., Natchitoches, La.—C.C.D. MRS. JOHN MAKAR, P.O. Box 121, Natchitoches, La.
McNeese College, Zeta Gamma—ANN MATHIS, 126 W. College, Lake Charles, La.—C.C.D. GLORIA TRAHAN (Mrs. Quentin), 727 Julius, and CAROL BARNHOUSE (Mrs. J. L.), 2716 General Traves, Lake Charles, La.

PROVINCE XXV: Alabama, Mississippi

Director: PEGGY MURPHY MAY (Mrs. Eugene F.), Rt. 2, Foley, Ala.

University of Alabama, Alpha Gamma—GAIL BAILEY, Box 5996, Delta Zeta House, University of Alabama, University, Ala.—C.C.D. MISS EUNICE JENKINS, P.O. Box 1681, Tuscaloosa, Ala.
Howard College, Alpha Pi—MARIAN CLARK, Box 197, Women's Dorm., Howard College, 800 Lakeshore Dr., Birmingham, Ala.—C.C.D. LISBETH INNIS FRANCIS (Mrs. Robert D.), 3327-D Montgomery Hwy., Birmingham 9, Ala.

Alabama Polytechnic Institute, Beta Xi—DIANE SHEPARD, Dormitory I, A.P.I., Auburn, Ala.—C.C.D. DOROTHY ARNOLD (Mrs. Riley G.), 312 Payne St., Auburn, Ala.

Mississippi Southern College, Epsilon Mu—BETTY CLIFTON, Box 961, Station A, MSC, Hattiesburg, Miss.—C.C.D. MISS WILLERY JACKSON, 803 Parker Ave., Hattiesburg, Miss.

PROVINCE XXVI: W.Va. (South), Tenn. (East), S.C., Ga.

Director: GLENNA LOU FRANK RYAN (Mrs. Jean), Box 145, Blacksburg, Va.

University of South Carolina, Beta Delta—KATHLEEN ADAMS, Box 37, U.S.C., Columbia, S.C.—C.C.D. SUSAN STOLL HERIN (Mrs. John), 3127 Chinaberry, Columbia, S.C.
University of Tennessee, Beta Lambda—JULIA WITT, Box 345, 1622 White Ave., Knoxville, Tenn.—C.C.D. PEGGY WHITING BERDSOGE (Mrs. G. B.), 1324 Sumac, Knoxville 19, Tenn.
East Tennessee State College, Delta Eta—FAYE VOLRATH, Box 186, East Tennessee State College, Johnson City, Tenn.—C.C.D. MISS PAT HENRY, 1302 Iris Ave., Johnson City, Tenn.

Georgia State College of Business Administration, Delta Delta—EUGENIA RICHARDSON, 969 Clifton Rd., N.E., Atlanta, Ga.—C.C.D. MRS. JOHN P. LOGAN (Ann), 1340 Spaulding Ave., Dunwoody, Ga.

Marshall College, Delta Upsilon—BEVERLY HOLLY, Delta Zeta House, 1616 5th Ave., Huntington, W.Va.—C.C.D. PAULINE DOUTHATT (Mrs. Lyle), 1110 11th Ave., Huntington, W.Va.

Concord College, Epsilon Delta—NANCY MILLER, Concord College, Athens, W.Va.—C.C.D. MISS RUBY HOLLAND, 108 Birch St., Athens, W.Va.

PROVINCE XXVII: Florida

Director: DOROTHEA KATZMANN TAYLOR (Mrs. John M.), 2427 Meadow Lane, Lakeland, Fla.

Florida State University, Alpha Sigma—GAIL DUNCAN, Delta Zeta House, 749 W. Jefferson, Tallahassee, Fla.—C.C.D. ANN MARLAND (Mrs. Richard), 1818 Monticello Dr., Tallahassee, Fla.
Florida Southern College, Beta Mu—ROSEMARY BURKE, Delta Zeta House, Lakeland, Fla.—C.C.D. SYLVIA MOYER SMELTZLY (Mrs. Harold), 915 Cumberland, Lakeland, Fla.

University of Miami, Beta Nu—GEORGEANN DAVIS, 1236 E. Dickinson Dr., Miami, Fla.—C.C.D. MISS RITA BRINKMAN, 2611 Cardena, Coral Gables, Fla.

University of Tampa, Delta Beta—DIANA RAY, 4627 El Prado Blvd., Tampa, Fla.—C.C.D. MRS. D. H. WILLIAMS, 305 East Fern, Tampa 4, Fla.

Alumnæ Regions

- Region One*—MRS. C. J. POLLATSEK, 303 Halton Rd., Syracuse, N.Y.
 Connecticut, Maine, Massachusetts, New Hampshire, New Jersey, New York, Pennsylvania, Rhode Island, Vermont.
Region Two—MRS. J. BURTON NICHOLS, 1505 River Rd., Wilmington 3, Dela.
 Delaware, Washington, D.C., Kentucky, Maryland, Virginia, West Virginia, North and South Carolina, Tennessee.
Region Three—MRS. CLYDE C. OWEN, 1864 South Hull St., Montgomery, Ala.
 Alabama, Florida, Georgia, Mississippi.
Region Four—MRS. ROBERT A. BEACH, 32 Third Ave., Berea, Ohio.
 Indiana, Michigan, Ohio.
Region Five—MRS. L. D. OLSON, 1605 Fairway Lane, Minneapolis 26, Minn.
 Illinois, Iowa, Minnesota, North Dakota, South Dakota, Wisconsin.
Region Six—MRS. D. E. CADWELL, 858 S. Josephine, Denver, Colo.
 Colorado, Kansas, Missouri, Nebraska, New Mexico, El Paso, Texas.
Region Seven—MRS. FRANK W. QUIN, JR., 3875 Greenway Place, Shreveport, La.
 Arkansas, Oklahoma, Texas (except El Paso), Louisiana.
Region Eight—MRS. JOE Y. LEVETON, 1682 S.E. Tenino, Portland 2, Ore.
 Idaho, Montana, Oregon, Utah, Washington, Wyoming, Hawaii and Alaska.
Region Nine—MRS. HELEN SILVIUS, 29 Moffett St., San Francisco, Calif.
 California, Nevada, Arizona.

Alumnæ Chapters (*not chartered)

ALABAMA

State Recommendation Chairman—MISS SARA JO WRIGHT, Guin.
Auburn—MRS. D. G. STURKIE, 141 Burton St., Auburn.
Birmingham—MRS. JOHN R. ORR, JR., 1028 45th St. W., Birmingham 8, Ala.
Montgomery—MRS. WALKER SORRELL, Rt. 1, Pike Rd., Montgomery.
Tuscaloosa—MRS. HAYNES SMITH, No. 2 Hillcrest, Tuscaloosa.

ALASKA

See Washington

ARIZONA

State Recommendation Chairman—MRS. LOREN CURTIS, Box 1957, Casa Grande.
Phoenix—MRS. A. W. MILLER, 3231 W. Camelback.
Tucson—CAROLYN LAUER, 4332 E. Hayhurst.

ARKANSAS

State Recommendation Chairman—MRS. ROY L. HINSON, 35 Harrow Dr., Little Rock, Ark.
Little Rock—MRS. FRED WALKER, 105 Winnwood Dr.

CALIFORNIA

State Recommendation Chairman, Northern—MRS. WALTER BURDE, Rt. 1, Box 986, Carmel.
State Recommendation Chairman, Southern—MRS. FRANK X. BALE, 3811 Carmona Ave., Los Angeles 56, Calif.
Bakersfield—MRS. JACK RADIMACHER, 132 Western Dr.
Chico—MRS. RICHARD NIEPOTH, 1221 Citrus Ave.
Fresno—MRS. RUSSELL KELLER, 1437 W. Normal, Fresno, Calif.
Glendale-Burbank—MISS ALICE CHAPMAN, 3612A Stancrest, Glendale 8, Calif.
Long Beach—MRS. WM. E. FISHER, 6742 El Carmon, Long Beach 15, Calif.
Los Angeles—MRS. EMIL SPEIDEL, 1331½ Fifth Ave., Los Angeles 19, Calif.
Marin County—MRS. PETER HANSEN, 432 Calle Arbolada, Ignacio, Calif.
Monterey Peninsula—MRS. JAMES C. GILMAN, Box 1096, Carmel, Calif.
Mt. Diablo Area—MRS. JOHN W. MARK, 3292 Sweet Dr., Lafayette, Calif.
Orange County—MRS. W. J. MAHAN, 11622 Norman Lane, Garden Grove, Calif.
Palo Alto—DR. LUELLA HALL, Kingscote Gardens, Stanford U., Palo Alto.
Pasadena Foothills—MRS. HUGH JONES, 750 Old Mill Rd., San Marino.
Sacramento—MRS. V. J. BROWNELL, 719 Arcade Blvd., N., Sacramento, Calif.
San Diego—MRS. DELTA M. BOREN, 6117 Pontiac.
San Fernando Valley—MRS. DALE RANIELS, 9867 Ambay Ave., Pacoima, Calif.
San Francisco-Bay Cities—MRS. L. LEWIS KING, 810 Keeler, Berkeley.
San Francisco Peninsula—MRS. ALVIN THOMAS, 1938 Eaton Ave., San Carlos, Calif.
San Joaquin Valley—MRS. ROBERT BERNDT, 2220 Porter Way, Stockton.
San Jose—MRS. POWELL GRATTON, 1212 Redcliff Dr., San Jose.
Santa Barbara-Ventura—MRS. DAVID E. LAMB, 1224 Gillespie, Apt. B, Santa Barbara, Calif.
Santa Monica—MRS. WILLIAM TROUTMAN, 12340-¾ Montana, L.A. 49.
South Bay—MRS. CHARLES TALLE, 26448 Dunwood Rd., Rolling Hills, Calif.
West Covina-Covina Alumnæ—MRS. D. T. VAN ETEN, 1817 Walnut Creek Ct., West Covina, Calif.
Whittier—MRS. WM. D. WISE, 1647 N.E. Parkway, Whittier.

COLORADO

State Recommendation Chairman—MRS. JAMES DURBIN, 1901 Clinton, Aurora.
**Colorado Springs*—MRS. HELEN RANDALL, 2707 Ute Dr., Colorado Springs, Colo.
Denver—
Ft. Collins—MRS. ROBERT BEECHER, 168 Woodland, Vet's Village, Ft. Collins.
Greeley—MRS. DAVID OLSON, 2422 9th Ave., Greeley.
Gunnison—MRS. J. W. CAMPBELL, Thomas Trailer Court, Gunnison.

CONNECTICUT

State Recommendation Chairman—MRS. WILLIAM C. DUNN, 1203 Silver Lane, East Hartford, Conn.
Hartford—MRS. GORDON WEYMOUTH, 193 Round Hill Rd., Meriden.
New Haven—ALFREDA OLIVA, 5 Prospect St., Derby.
Stamford—MRS. WILLIAM LINKE, Big Oak Lane, Stamford.

DELAWARE

State Recommendation Chairman—MRS. R. C. DREYER, 2522 Deepwood Dr., Wilmington 3, Del.
Wilmington—MRS. RICHARD FEHNEL, 309 Waverly Rd., Fairfax, Wilmington, Del.

DISTRICT OF COLUMBIA

State Recommendation Chairman—MRS. CARL P. N. JENSEN, 1216 W. Braddock Rd., Alexandria, Va.
Washington—MISS BETTY J. COVELL, 3342 Erie St., S.E., Washington 20, D.C.

FLORIDA

State Recommendation Chairman—MRS. JEROME J. DE PAULA, 2602 W. Arch St., Tampa 7, Fla.
**Fort Lauderdale*—MISS ALICE CALLAHAN, 743 15th Ave., Ft. Lauderdale.
Jacksonville—MRS. JOHN T. BRINSON, 1726 Clemson Rd., Jacksonville.
Lakeland—MISS OWEN SUMNER, 717 S. Success Ave.
Miami—MRS. CYRUS THOMPSON, 6000 S.W. 33rd St., Miami 55.
Orlando—MRS. T. R. MINTER, 702 Hempstead, Orlando, Fla.
Pensacola—MRS. WM. T. McELFRESH, Rt. 1, Box 728, Pensacola.
Plant City—MRS. R. L. DIXON, P.O. Box 1561.
St. Petersburg—MRS. DARLEY E. TEMPLETON, 570 Lake Maggio Blvd., St. Petersburg.
Tallahassee—MRS. J. W. ASHTON, FSU, Box 2813.
Tampa—MRS. JOHN R. WHITE, 3213 Bay Vista, Tampa 9.

GEORGIA

State Recommendation Chairman—MISS MARGARET VARDAMAN, 4221 Club Dr., N.E., Atlanta.
Atlanta—MRS. RAY BARNES, 2424 Glenwood N.E., Atlanta, Ga.

IDAHO

State Recommendation Chairman—MRS. W. L. LUNDQUIST, Rt. 3, Box 161, Moscow.

ILLINOIS

State Recommendation Chairman—MRS. RUSSELL CARLSON, 102 E. Roosevelt, Freeport, Ill.
Aurora, Ill.—MISS GLORIA BENDER, Wildwood Dr., Aurora, Ill.
Carbondale, Ill.—MRS. WILLIAM BORK, Latin American Institute, Southern Illinois University, Carbondale.
Chicago—MRS. GEORGE R. HORNKOHL, 2834 Addison St., Chicago 18, Ill.
Chicago North Suburban—MRS. HENRY C. KORFF, 1179 N. Beverly Lane, Arlington Heights, Ill.
**Decatur*—MRS. KENNETH MERVIN, 22 Lakecrest Dr.
Elgin—MRS. JOHN O'HAIRE, 16 N. Alfred.
Eureka—MRS. WILLIS E. MANGOLD, 313 E. James, Eureka, Ill.

Galesburg—MRS. MYRON SOUPENE, 285 Fair Acres Dr., Galesburg.
La Grange—MRS. LESTER SNOW, 2551 W. 63 St., Downers Grove, Ill.
West Suburban—MISS RUTH PAYNE, 536 S. Spring Ave., La Grange.
Peoria—MRS. W. P. FITZPATRICK, 1633 W. Laura.
**Rockford*—MRS. HAROLD LIVINGSTON, 2404 Barton, Rockford.
Urbana-Champaign—MRS. LAWRENCE STARR, 1211 W. William, Champaign.

INDIANA

State Recommendation Chairman—MRS. VERA GRACE FRENCH, Apt. 3B, 415 S. 25th St., South Bend, Ind. *Bloomington*—
**Columbus, Ind.*—MRS. ROBERT ADAMS, 1615 35th St. *Fort Wayne*—MRS. EDWARD SPARROW, 2018 Curdes Ave., Fort Wayne, Ind.
Franklin—MRS. HARRY TOWNSEND, R.R. 3, Franklin, Ind.
Indianapolis—MRS. PAUL L. JENKINS, 5926 E. 43 St. *Lafayette*—MRS. KARL T. KETTLEHUT, 1313 Hedgewood Dr., Lafayette.
Muncie—MRS. CLAIR BULLOCK, 508 E. Adams, Muncie. *South Bend*—MISS BENITA CARLSON, 1717 North St.
**Greencastle*—MRS. RALPH WEST, R.R. 2.

IOWA

State Recommendation Chairman—
Ames-Boone—MRS. GEORGE HOLLAND, 135 N. Wilmoth, Ames, Iowa.
Cedar Rapids—MRS. ED. HELCERT, 646 Grant Woods Dr. S.E., Cedar Rapids.
Des Moines—MRS. PHILIP JEPSON, 3217 Wright St.
**Fairfield, Iowa*—MRS. HAROLD LAMB, 205 E. Burlington.
Iowa City—MRS. ROBERT DAUTREMONT, 815 N. Dodge. *Quint City* (Davenport, Bettendorf, Rock Island, Moline, East Moline)—MRS. ROLAND KIRKWOOD, 1866 12th Ave., Moline, Ill.
Sioux City—MRS. W. F. SCHAEER, 2740 S. Glass, Sioux City, Iowa.

KANSAS

State Recommendation Chairman—MRS. THOMAS M. EVANS, 830 Harris St., Manhattan, Kan.
**Emporia*—MRS. W. G. PRICE, 1236 Washington.
Hays, Kansas—MRS. DON KERNS, Hackberry Court, Hays, Kan.
**Johnson-Wyandotte County, Kan.*—MRS. W. T. McCUNE, 1154 N. 36 St., Kansas City, Kan.
Manhattan—MRS. T. M. EVANS, 1945 Huntington Ave., Manhattan, Kan.
Topeka—MRS. C. ROBERT YATES, 1901 Randolph, Topeka.
Wichita—MRS. WM. D. WISE, 1647 N.E. Parkway, Wichita.

KENTUCKY

State Recommendation Chairman—MISS JOAN STADELMAN, 823 Stanley, Hopkinsville, Ky.
Lexington—MRS. ANTON LEITNER, 417 Cochran Rd., Lexington.
Louisville—FRANCES COX WEST, 1211 Cherokee Rd., Louisville 4, Ky.

LOUISIANA

State Recommendation Chairman—
**Baton Rouge*—MRS. R. F. FENTON, 2151 E. Ramsey Dr., Baton Rouge.
Lake Charles—MISS IRMA SCOTT, 1151 Beebe St., Lake Charles.
New Orleans—MISS SUE PRIEST, 517 Shermaine Lane, Metairie, La.
Shreveport—MRS. E. N. REIDENBACH, 3208 Alexander Ave., Shreveport.

MAINE

State Recommendation Chairman—VELMA OLIVER, 3 Allen Rd., Orono.

MARYLAND

State Recommendation Chairman—MRS. BLAINE O'DELL, 2007 Lydonlea Way, Baltimore 12, Md.
Baltimore—MRS. HERBERT W. LAPP, 4804 Frederick Ave., Baltimore 29, Md.

MASSACHUSETTS

State Recommendation Chairman—MRS. JOHN HIGGINS, 90 Greenwood Rd., Westwood, Mass.
Boston—MISS MARGARET ARMSTRONG, 10 Oak Hill Dr., Arlington 74, Mass.

MICHIGAN

State Recommendation Chairman—MRS. JOE SMITH, 1112 Maiden Lane Ct., Apt. 104, Ann Arbor, Mich. *Albion*—MRS. PARKER SMITH, 510 Linden Ave., Albion, Mich.
Battle Creek—MISS RUTH TOWER, Route 3, Box 1055G, Battle Creek, Mich.
Detroit—MRS. DONALD MALDON, 14231 Alma, Detroit 15, Mich.
Flint—MRS. CLYDE JONES, 321 W. Philadelphia, Flint.
Grand Rapids—MRS. PHILLIP H. CHICHESTER, 1737 Warwick S.E., Grand Rapids.
Kalamazoo—MRS. JAMES R. DEWOLF, 651 Fineview Ave., Kalamazoo 13.
Lansing-East Lansing—MRS. JOSEPH SHEEDY, 619 Cornell, East Lansing.
Oakland County—MRS. W. C. HINMAN, 27310 Welling-ton Rd., Franklin.
Ypsilanti-Ann Arbor—MRS. ROBERT GALBREATH, 1706 Hanover Rd., Ann Arbor, Mich.

MINNESOTA

State Recommendation Chairman—MRS. PAUL VELZ, 801 Boone Ave. N., Minneapolis 27, Minn.
Twin Cities (Minneapolis-St. Paul)—MRS. RODNEY E. ENGELN, 4825 Penn Ave. S., Minneapolis 9, Minn.

MISSISSIPPI

State Recommendation Chairman—MRS. W. M. RAYBURN, 808 Johnson Ave., Hattiesburg.
Hattiesburg—MRS. RONALD LOPER, McLaurin School, McLaurin, Miss.

MISSOURI

State Recommendation Chairman—MRS. J. CARL JOURDAN, 5906 Locust St., Kansas City.
Kansas City—MRS. J. CARL JOURDAN, 5906 Locust St., Kansas City, Mo.
**Kirksville*—MRS. AL HOLZMEIER, 505 E. Fillmore, Kirksville.
Marshall—MRS. JAMES REID, 102 E. Rea St., Marshall.
**Springfield*—MRS. L. E. LURNEY, 720 E. Walnut.
St. Louis—MRS. ROBERT MCDORMAN, 944 Liggett, St. Louis 19, Mo.
Warrensburg—MRS. WILLIAM MAYFIELD, Centerview, Mo.

MONTANA

State Recommendation Chairman—MISS RUBY SWANSON, Mt. View Lodge, Troy.

NEBRASKA

State Recommendation Chairman—MRS. BEN APERT, 1800 S. 51st, Lincoln, Neb.
Lincoln—MRS. L. E. CHAPMAN, 3227 East Pershing Rd.
Omaha—MRS. JAMES W. BENJAMIN, 1620 S. 116 St., Omaha 14, Neb.

NEVADA

State Recommendation Chairman—MRS. ARLENE SOUTHARD, Box 575, Las Vegas.

NEW HAMPSHIRE

State Recommendation Chairman—MRS. STANLEY R. SHIMER, 37 Woodman Rd., Durham.

NEW JERSEY

State Recommendation Chairman—MRS. H. A. BATES, 225 Liberty St., Apt. 407, Bloomfield, N.J.
Northern New Jersey—MRS. JOHN W. WALDRON, 225 Liberty St., Apt. 407, Bloomfield, N.J.
Northeastern New Jersey—MRS. WILLIAM TABOR, 415 Van Dyke St., Ridgewood, N.J.

NEW MEXICO

State Recommendation Chairman—MRS. JOHN CARLISLE, 1524 Roosevelt, Alamogordo
**Albuquerque*—
**Las Cruces*—MRS. GEORGE GARDNER, Box 973.

NEW YORK

State Recommendation Chairman—Upper New York:
MARY FRANCES SIMS, 1217 Bellevue, Syracuse, N.Y.
State Recommendation Chairman—Lower New York:
MARJORIE W. SCHLEHER, 57 Adams St., Garden City, N.Y.
Buffalo—MRS. RICHARD T. MASSON, 874 Richmond Ave., Buffalo.
Long Island—MRS. JACK MAGENNIS, 145 Kensington Rd., Garden City, N.Y.
New York City—MISS BIRGIT DAHLSTROM, 2069 E. 72nd St., Brooklyn, 72, N.Y.
Bronx—MISS LILLIAN AHLE, 2123 Hermany Ave., Bronx 72, N.Y.
Manhattan—MISS ELEANOR M. MURPHY, 37-26 87th St., Jackson Heights, N.Y.
Queens—MISS CHARLOTTE SCHMIDT, 41-23 68th St., Woodside 77, N.Y.
Staten Island—MRS. A. G. STEM, 128 Hart Blvd., Staten Island 1, N.Y.
Rochester—MRS. ROBERT EADS, 17 Highland Parkway.
Syracuse—MISS WINIFRED FARLEY, 104 Haffender Rd., Syracuse, N.Y.

NORTH CAROLINA

State Recommendation Chairman—MRS. VAN HILL, 731 Nottingham Dr., Charlotte.
**Charlotte*—MRS. CLAUDE B. RUMBLE, 900 Longbow Rd., Charlotte, N.C.

NORTH DAKOTA

State Recommendation Chairman—MISS VALBORG OS-
LUND, 414 Second Ave., S., Grand Forks.
Grand Forks—MISS MARY SAFSTROM, 16½ N. Fourth,
S., Grand Forks.

OHIO

State Recommendation Chairman—MRS. ERROL JONES, 2687 Wexford Rd., Columbus, Ohio.
Akron—MRS. LEE JONES, 2247 12th St., Cuyahoga Falls.
Berea—MRS. DEAN THOMAS, 250 Front, Berea, Ohio.
Canton Area—MRS. RICHARD WALTENBAUGH, 125 W. 9th St., North Canton 20, Ohio.
Cincinnati—MRS. HUBERT A. BERNET, JR., 9087 Arrowhead Ct., Cincinnati 31.
Cleveland Eastside—MRS. C. ROGER BUCKMASTER, 3779 Fremont Rd., Cleveland 21, Ohio.
Cleveland Westside—MRS. PAUL FOSTER, 24116 Russell Rd., Bay Village, Ohio.
Columbus—MRS. NATHAN HATFIELD, 1922 Beaumont Rd.
Dayton—MRS. E. DALE LEFLER, 7358 Charlene Dr., Dayton 32, Ohio.
Hamilton—MRS. LUTHER A. PETERS, 401 Ross Ave.
Kent—MRS. RALPH HARTZELL, 1443 S. Water, Kent.
**Portsmouth*—MRS. JAMES D. GRAMM, Box 322, Rt. 3.
Springfield—MRS. MARY ANN SCHNEIDHORST, 610 Tanglewood Dr., Springfield.
Toledo—MRS. C. SORESENSEN, 1839 Stallwood, Toledo.
Wooster—MRS. JAMES MICHENER, 1901 Christmas Run, Wooster, Ohio.
Youngstown—MRS. STANTON W. SIMKINS, 2602 Rose-
wel Dr., Youngstown, Ohio.

OKLAHOMA

State Recommendation Chairman—MRS. N. K. SCOTT, 1260 E. 30 St., Tulsa.
Alva—MRS. CARL PETERMANN, 1330 Young.
**Bartlesville*—MRS. HERBERT LOY, 4744 E. Frank Phil-
lips Blvd.
Oklahoma City—MRS. W. J. DONNELLY, 2734 Wilshire
Blvd., Oklahoma City 18.
**Ponca City, Okla.*—MRS. L. W. VICKERY, 142 Whit-
worth, Ponca City.
Stillwater—MRS. GUY M. PRITCHARD, 824 W. Bennett
Dr., Stillwater, Okla.
Tulsa—MRS. JESSIE FEARS, 2621 S. 74th E. Ave., Tulsa,
Okla.
**Weatherford*—MRS. DEAN WRIGHT, R. 2.

OREGON

State Recommendation Chairman—MRS. R. W. BUR-
NETTE, 251 N.E. 62 Ave., Portland 13.
Corvallis—MRS. E. L. MACHAMBY, 3310 Knollbrook
Way.
Eugene—MRS. V. J. ADKINSON, 47 Salley Way, Eugene.
Portland—MRS. JOHN J. ELLIOTT, 1427 N.E. 16th St.,
Portland.
Salem—MRS. ZENDA HENDRICKSON, 453 Montgomery,
Woodburn, Ore.

PENNSYLVANIA

State Recommendation Chairman—East: MRS. EDWARD
MONAGHAN, 305 Narberth, Narberth, Pa.
State Recommendation Chairman—West: MRS. LAW-
RENCE J. KNAPP, 314 Fieldbrook, Pittsburgh 34.
Erie—MRS. JOHN RAPPE, 3829 Briggs Ave., Apt. 2.
Philadelphia—MRS. HOMER J. SIMS, 839 Medway Rd.,
Philadelphia 15, Pa.
Pittsburgh—MRS. RALPH FIFE, 252 Joanfield, Pitts-
burgh 34, Pa.
State College—MRS. F. J. DOAN, State College, 711
Holmes St.

RHODE ISLAND

State Recommendation Chairman—MRS. JAMES H.
CROSSLEY, 40 Farmland Rd., Warwick.
Providence—MRS. WILBUR TALLMADGE, 225 Long St.,
Apponaug, R.I.

SOUTH CAROLINA

State Recommendation Chairman—MRS. CHRISTOPHER
FITZSIMONS, 1317 Palmer Rd., Columbia.
Charleston—HAZEL MOORE, 68 Elizabeth Lane.
Columbia—MRS. CELESTIN PUTZ, 3022 Girardeau.

SOUTH DAKOTA

State Recommendation Chairman—MRS. RICHARD E.
HUFFMAN, JR., 1535 S. State St., Aberdeen.

TENNESSEE

State Recommendation Chairman—MRS. THOMAS
SCALES, 4309 Bates Dr., Nashville.
Knoxville—MRS. J. E. PIERCE, 2817 Woodson Dr.,
Knoxville 18.
Memphis—MRS. KIRBY BISHOP, 792 West Drive.
Nashville—MRS. CHARLES ANDERSON, 229 Amherst Dr.,
Donelson, Tenn.
Tri-Cities Alumnae—MRS. WM. A. HARTZELL, JR., 106
W. Chestnut, Johnson City, Tenn.

TERRITORY OF HAWAII

State Recommendation Chairman—MRS. DAVID W.
DAVIS, 1635B Liholiho St., Honolulu.
Honolulu—MRS. W. DAVID, 1635B Liholiho St., Hono-
lulu.

TEXAS

State Recommendation Chairman—MRS. CLAUDE A.
BELL, 3813 Bryn Mawr, Dallas 25.
Amarillo—MRS. BERL M. SPRINGER, 702 Sunset Terr.
Austin—MRS. HOWARD PAYTON, 11909 Oak Trail.

Beaumont—MRS. CLINTON ADAMS, 680 Dewey, Beaumont, Tex.

*Corpus Christi—MRS. DEXTER HAMON, 309 Foster Dr., Corpus Christi, Tex.

Dallas—MRS. LOREN H. RAY, 10831 Pinocchio, Dallas 29.

El Paso—MRS. DONALD LONGNECKER, 405 Duskin Drive, Loma Terrace.

Ft. Worth—MRS. J. M. RIDDELL, 3817 Spurgeon, Ft. Worth.

Houston—MRS. ROBERT H. MOFFATT, JR., 4618 Ingersoll, Houston 27.

Huntsville—MRS. CLYDE HALL, 1807 Ave. P.

Lubbock—MRS. MERLE D. ROUTZON, JR., 1707 39th St.

San Antonio—MRS. JERRY C. PARKER, 330 Denton Dr., San Antonio 10, Tex.

UTAH

State Recommendation Chairman—

Salt Lake City—MRS. H. E. FACER, 2400 Logan Way, Salt Lake City, Utah.

VERMONT

See New Hampshire

VIRGINIA

State Recommendation Chairman—MRS. ARTHUR L. BLAKESLEE, 2916 Noble Ave., Richmond, Va.

Richmond—MRS. B. W. HUTCHESON, 706 Maple St., Ashland, Va.

Roanoke—MISS BARBARA A. BRYANT, 3921 Bohon St., N.E., Roanoke.

Shenandoah Valley Alumnae—MRS. ESTHER LA ROSE, Box 952, Staunton, Va.

WASHINGTON

State Recommendation Chairman—East: MRS. GLENN WIMPY, W. 3828 Everett, Spokane.

State Recommendation Chairman—West: MRS. D. DEAN STEWART, 1224 3rd Ave., N.W., Puyallup.

Pullman—MRS. PERRY C. COMBS, 507 State St.

Seattle—MRS. RAY M. MURRAY, JR., 1638 Interlaken Blvd., Seattle 2.

Spokane—MISS HELEN KADING, W. 2028 4th Ave., Spokane.

Tacoma—MRS. TED CROSS, 6849 S. Alaska.

WEST VIRGINIA

State Recommendation Chairman—MRS. W. RAY MANING, 4310 Staunton, Charleston.

Athens-Princeton—MISS VIRGINIA HATCHER, 907 Reynolds, Princeton.

Charleston—MRS. RICHARD BOKENKAMP, 827 Carroll Rd., Charleston, W.Va.

Huntington—MRS. EARL R. SKAGGS, 841 12th Ave.

WISCONSIN

State Recommendation Chairman—MRS. WALTER J. BEYER, 2771 S. Root River Pkwy., West Allis 19.

Milwaukee—MRS. JAMES C. HUNT, 618 N. 90th St., Milwaukee.

Waukesha—MRS. ELLERY CLAYTON, 1104 E. Wabash Ave.

WYOMING

State Recommendation Chairman—MRS. GLENN K. ROGERS, 312 E. Pershing Blvd., Cheyenne, Wyo.



ALUMNAE GROUPS

You'll want the distinctive Robert Rollins Delta Zeta Blazer, too—it's fashioned for the lives you lead!

PLEGGED!

Chosen As The Official

Delta Zeta Blazer

ROBERT ROLLINS

Now, Delta Zetas everywhere have their own official Blazer—a beautiful bond of pride—with the elegant DZ coat-of-arms woven right into the pocket.

This indispensable addition to a college wardrobe, available only through Robert Rollins, fits sorority life as well as it fits your figure—perfectly! It speaks volumes about how proud you are of your chapter, gives you a wonderful sense of belonging to DZ. Your Robert Rollins Blazer is so handsomely tailored it can go anywhere, do anything—campus or town, sorority meeting or weekend date, classroom or stadium, rushing, pledging—it varies its outlook to suit the occasion. Best of all, it only looks expensive. You'll want your whole chapter to have the distinction and prestige of a Delta Zeta Blazer by Robert Rollins.

Fashioned of the finest fabrics in officially approved colors to suit your favorite color strategy: White wool tweed, White flannel, White "doeskin" flannel; Menswear flannel in Mint Green, Forest Green, Coral Pink. PIPINGS: White, Bright Green, Dark Green or Plain Edge.

Send for exact prices, and order blank.

ROBERT ROLLINS BLAZERS, INC.

Dept. TL, 832 Broadway
New York 3, N.Y.

Your Official Jeweler

BURR, PATTERSON & AULD COMPANY

**2301 Sixteenth Street
Detroit 16, Michigan**

Catalogues free upon request

When ordering badges, please use the official badge order form and forward same to the Executive Secretary for her approval. Your sorority requires this.

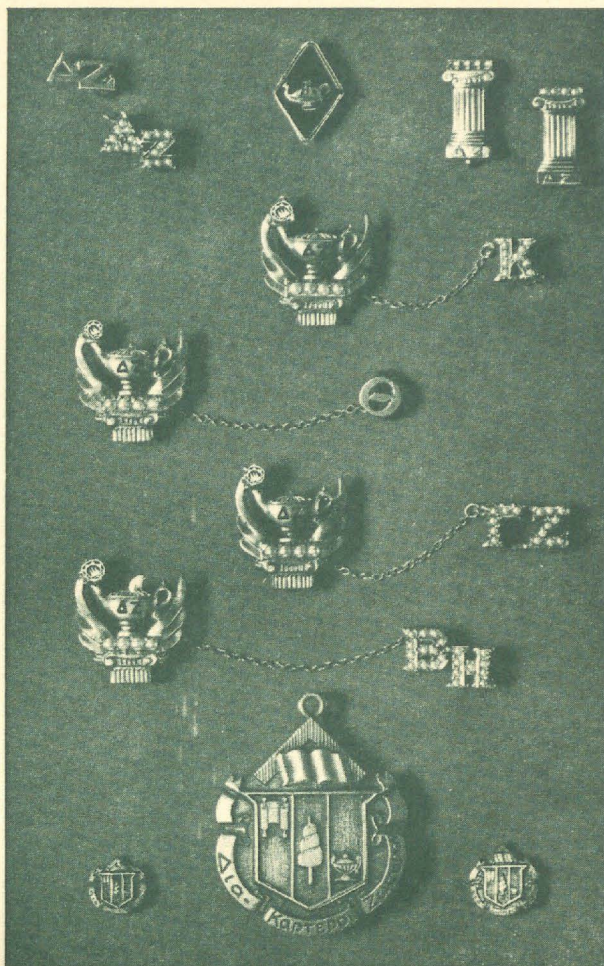

STANDARD BADGES

Zircon, set flush or tiffany	\$13.50
Brilliant cut diamond, flush or tiffany	22.50
Medium size diamond, flush or tiffany	27.50
.10 Diamond set flush or tiffany	62.50
(Be sure to specify your choice of setting for the diamond, flush or tiffany.)	
Recognition pin, staggered letters, crown set pearl	10.00
Recognition pin, staggered letters, gold-filled	1.50
10K gold	2.50
Mother's pin, plain	3.00
with pearls	4.25
Pledge pin, with safety catch	1.25

GUARD PIN PRICES

	Single Letter	Double Letter
Plain	\$2.75	\$ 4.25
Crown set pearl	7.75	14.00
Close set pearl	5.50	9.25

(Be sure to mention the name of your chapter when ordering a guard to your pin.)

10% FEDERAL EXCISE TAX MUST BE ADDED TO ABOVE PRICES; ALSO STATE SALES AND USE TAX WHERE THEY ARE IN EFFECT.

Entered as second class matter at Menasha, Wisconsin

If undeliverable return copies and Form 3579 to Delta Zeta
Sorority, 3561 N. Pennsylvania St., Indianapolis 5, Indiana.

RETURN POSTAGE GUARANTEED



NATIONAL
LIBRARY BINDERY
COMPANY
OF INDIANA, INC.

548 SOUTH
MERIDIAN STREET
INDIANAPOLIS