

the
Lamp

O F D E L T A Z E T A



VOLUME 47

SUMMER 1958

NUMBER 4



Tell It to the World

—or “What every prospective member should know”

DELTA ZETAS are proud to belong to a progressive, fast growing sorority.

125 College Chapters

167 Alumnæ Chapters

62 Mother's Clubs

DELTA ZETA maintains high standards of membership. Alumnæ recommendations insure selection of members with outstanding qualifications.

DELTA ZETA offers an excellent college chapter program directed by a full-time College Chapter Administrator.

Pledge Training

Standards

Charm and Grooming

Scholarship

Activities

Social

DELTA ZETA maintains a flourishing alumnæ program headed by Regional Alumnæ Directors.

DELTA ZETA EXTENDS A HELPING HAND

To its members

Scholarship assistance to outstanding and deserving members

Elsa Ludeke Memorial Golden Circle Award

Arlene Davis Aviation Award

Elizabeth Coulter Stephenson Scholarship Fund

Loan funds available to collegiate members

To others

Hearing Helps Program

Aid to Gallaudet College for the Deaf

Annual \$500 Audiology Scholarship Award

National and International Adventures in Friendship

Gertrude Houk Fariss Citizenship Award for chapter excellence in college and community service.

DELTA ZETAS note with pride

Sound financial policies

Progressive extension program

The LAMP, winner of Theta Sigma Phi award

Distinctive and symbolical pin

Prominent alumnæ members

Outstanding college chapter achievement

National Panhellenic relations



THE *Lamp* OF DELTA ZETA

JEANINE EMINIAN LEWIS
Editor

Contents for **SUMMER, 1958**

Our New Diamond . . . Zeta Gamma of McNeese	202
Cal DZ Is Congressional Fellow	204
A Full-Time Career and Crimson Key, Too!	205
Our College Program Chairman	206
Virginia Murrell, Pride of Two States	208
Delta Zeta Family Album	209
Anniversary Time Is Evaluation Time	210
They Wear the Diamond and Four Pearls (Patricia Taylor, Ella Whitman, Charlotte Kunst)	212
An Absorbing Tale's the Thing	214
Dateline . . . Delta Zeta	216
"Pictionary" Helps Teach Deaf Children	219
Two Heads Are Better Than One	220
Delta Zetas on Campus	
They're "The Most!"	222
Philanthropies, a Strengthening Trend	224
Homecoming	226
Delta Zeta Album	227
Rushing Handbook	240a
Presenting: Delta Zeta Queens	245
Directory	272

THE LAMP OF DELTA ZETA is published four times a year in Autumn, Winter, Spring and Summer by the George Banta Company, Inc., official printers to the sorority, at 450-454 Ahnaip Street, Menasha, Wisconsin.

\$2.00 per year. Life subscription \$25.00. Printed in U.S.A.

Entered as second class matter October 18, 1909, at the postoffice at Menasha, Wisconsin, under the Act of Congress of March 3, 1879.

Acceptance for mailing at special rate of postage provided for in section 1103, Act of October 3, 1917, authorized September 26, 1918.

Send all material for publication to Mrs. Harvin R. Lewis, 204 Chestnut, Lake Jackson, Texas; all changes of address and advertising information to Miss Irene C. Boughton, 450 Ahnaip St., Menasha, Wisconsin, or 3561 N. Pennsylvania St., Indianapolis 5, Indiana.

COPYRIGHT 1958 BY DELTA ZETA SORORITY

Postmaster: Please send copies returned under labels form 3579 to Delta Zeta Sorority, 3561 N. Pennsylvania St., Indianapolis 5, Indiana. Return Postage Guaranteed.

Our New Diamond . . .

MCNEESE STATE COLLEGE in Lake Charles, Louisiana, will be twenty years old next year, but already Delta Zeta has found its way to the 86-acre campus of this college which is affectionately and amusedly known as the "Home of the Cowboys."

A most exciting and enjoyable week end climaxed the extensive preparations for installation of Zeta Gamma Chapter on February 14. Usual good Delta Zeta cooperation went into making the event one to be remembered by all.

Gertrude Meatheringham, our Province Director, arrived a week early and was greeted by the first snow in Lake Charles in ten years. But she immediately began work with the installation chairman, Ruth Robertson McCusker, and her committee composed of Sandy Austin, housing; Carol Barnhouse, initiation arrangements; Jessie Alice Johnson, banquet arrangements; Ellen Suarez, publicity; Olive Smith, flowers; Irma Scott and Leonore Stanley, tea arrangements.

Later in the week Violet Whitfield arrived to be present on Saturday morning for the formal initiation of the charter members of the chapter and also the alumnae initiates.

The formal banquet which followed the initiation was presided over by Jo Alseth, Alumnae Director from Dallas. She did a most noble job of introducing the many guests. Present were President Wayne N. Cusic of McNeese College and Mrs. Cusic, Dr. F. G. Bulber, Academic Dean of the College, Mrs. Mabel Kitt, Dean of Women, Dean of Men and Mrs. Ellis Guillory.

Extending words of welcome were Terry Jean-sonne, Southwestern Louisiana Institute-Delta Kappa; Jean Himmel, Lamar State Tech-Delta Lambda; Judy Noble, LSU-Sigma, Ruth Wooldredge, Louisiana Northwestern State-Epsilon Beta; Mrs. Fritz Giffen, president of Beaumont Alumnae, and Mrs. Gloria Trahan, president of Lake Charles Alumnae.

Greetings from other Delta Zeta chapters throughout the nation were extended by Gertrude Meatheringham who also presented to Jo Ann Price, Zeta Gamma president, and to her chapter a silver coffee and tea service as a physical expression of the love and good wishes of the members of Delta Zeta everywhere. Responses were made by Jo Ann Price and by Elaine Jarmon, College Chapter Director.

Violet Whitfield gave a most impressive address to the banquet, her subject being "Our

Zeta Gamma

New Diamond, Zeta Gamma." She stressed what she named her six facets to the diamond: Scholarship, responsibility, loyalty, service, fun and vision. Mrs. Whitfield then presented the formally installed chapter to the Dean of Women, Mrs. Mabel Kitt, who accepted the chapter in behalf of the college.

Miss Jarmon, CCD, then presented the first annual award to Jane Crockett as the pledge maintaining the highest scholastic average.

The evening was closed with a most impressive song fest and rose ceremony ably performed by members of Sigma Chapter who also were the initiation team on Saturday morning.

Sunday events included a model chapter meeting at 10:30 a.m. in the College Student Center, the Ranch. This meeting was staged also by the Sigma members. Then on Sunday afternoon, new initiates were presented to the college faculty and administrators at a tea in the reception room of Alpha Hall on the campus. In the receiving line were Jo Ann Price, Violet Whitfield,

Left—MRS. RUTH MCCUSKER, general chairman of installation, and JO ANN PRICE, chapter president, accept the silver service from MRS. GERTRUDE MEATHERINGHAM, Province Director. Center—NEW DZ CHARTER is admired by ELAINE JARMON, CCD; JOANNA ALSETH, Alumnae Regional Director; WAYNE N. CUSIC, president of McNeese College; and chapter member MARTHA CORNETT. Right—MARIE WHITE congratulates JANE CROCKETT on her award as the pledge with the highest scholastic record.

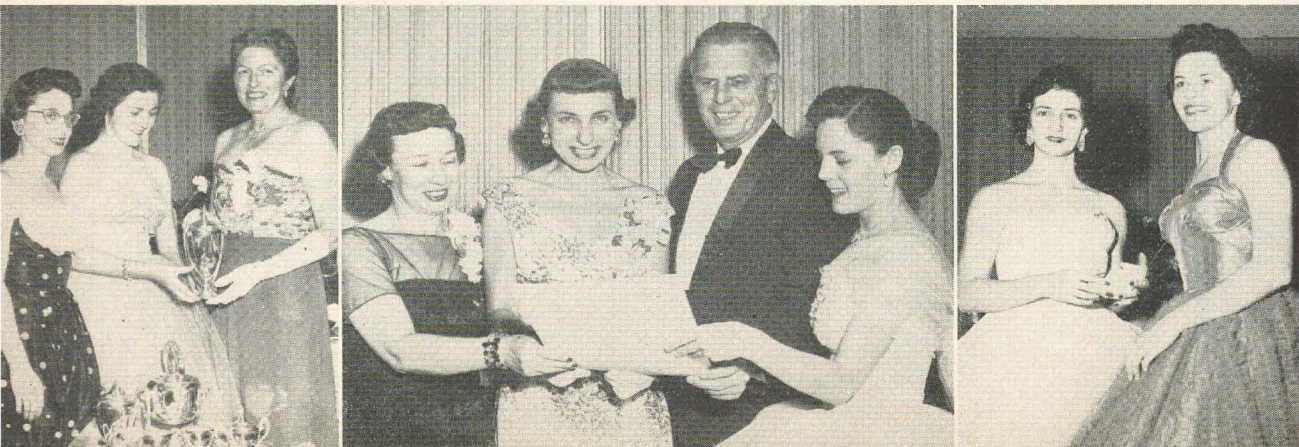

HOME OF THE COWBOYS

Once named "Cow College" because of the live-stock roaming its then barren acres, today McNeese State College of Louisiana ranks high academically. It was founded in 1939 as a two-year college, achieved four-year status in 1950, and in 1954 was admitted to the Southern Association of Colleges and Secondary Schools, top accrediting agency in the South. Its enrollment has grown from 154 to more than 2,000, and its rapidly expanding facilities include such recent additions as three ultra-modern dormitories and a student center known as "The Ranch," a Reserve Officers Training Corps which is among the foremost in the country, a 280-acre agricultural training farm, and a new \$850,000 science building. Pictured is the Administration Building.

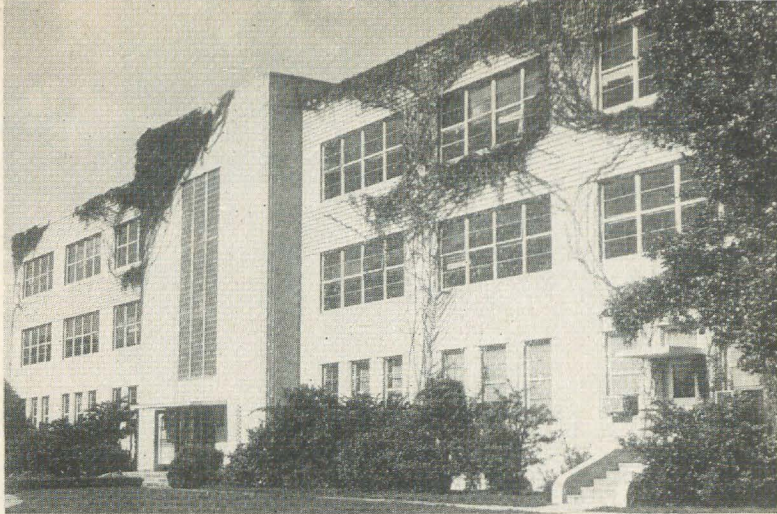

of McNeese College



Zeta Gamma Officers are, left to right: Standing, MARGARET MUTERSBAUGH, recording secretary; ANN MATHIS, treasurer; JO ANN PRICE, president; MARIE WHITE, historian. Seated: BRENDA BAILEY, Panhellenic delegate; MARTHA CORNETT, corresponding secretary and Panhellenic delegate; SHEILA SARVER, second vice-president; and JANE CROCKETT, first vice-president.

New Alumnae initiates are, standing, left to right, MRS. A. D. STERCKX, MRS. JOSEPH LOWENTHAL, MRS. SAM PUCKETT, MRS. JAMES WELSH, MISS RAMONA WIGLEY, MISS MABLE ROSS. Seated left to right are MRS. FRANK ROLUFS, MISS LINNIE LACEY, MISS WYLMA REYNOLDS, MISS KATHLEEN ALLUMS, MRS. ROSE N. RICHARDSON, MRS. LOUIS P. REILLY, MISS ADA SABATIER, and standing, MISS DOLIVE BENOIT. Also initiated were MRS. MARTIN G. BURNS and MRS. A. J. TALBOT.



By Ruth Robertson McCusker, LSU-Σ

Dean Kitt, Elaine Jarmon, Gertrude Meatheringham, Gloria Trahan, and Nancy Burrridge, Traveling Secretary for Delta Zeta. Nancy, incidentally, has become quite a popular figure on the McNeese Campus ever since she was so instrumental in setting up the new chapter.

Mrs. Frank Smith of Lafayette, La., and Mrs. John Maker, of Natchitoches, La., alumnae of Delta Zeta, were most helpful in making the tea a success.

Officers of the new chapter are Jo Ann Price, president; Jane Crockett, first vice president; Sheila Sarver, second vice president; Margaret Mutersbaugh, recording secretary; Martha Cornett, corresponding secretary and Panhellenic delegate; Ann Mathis, treasurer; Marie White, historian; Brenda Bailey, Panhellenic delegate.

Several honors have already come to charter members of Zeta Gamma chapter. Jo Ann Price has been named to *Who's Who in American Colleges and Universities*. Brenda Bailey is Major-ette for the Cowboy Band and was a finalist in the college beauty contest. Marie White was a Maid in the Homecoming Court, an ROTC sponsor, and a finalist in the college beauty contest. Martha Cornett, Jane Crockett and Marie White were named to the President's Honor Roll.

Patronesses of the new chapter are Mrs. Ralph Ward, Miss Beulah Breaux, Mrs. L. K. Clement, Mrs. G. Lewis Dunn, Mrs. Emma Michie, Mrs. Harry Huber, Mrs. J. E. Sorrells, Mrs. W. Henry Managan, and Mrs. C. L. Shaddock.

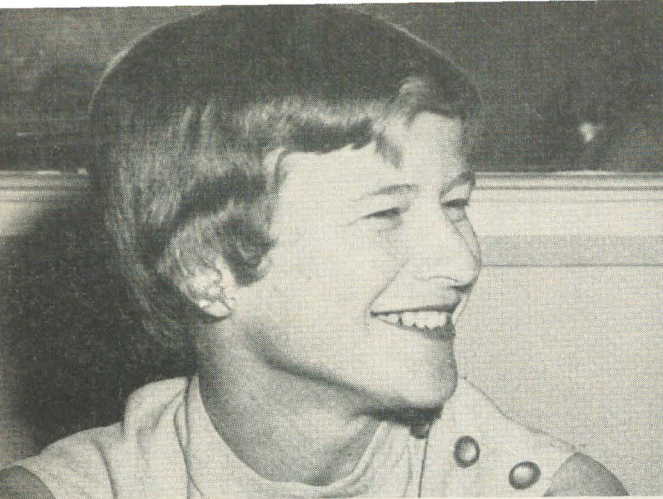

"Needed:

More Women

in

Government"

BETTY WENTWORTH

Cal DZ Is Congressional Fellow

A DELTA ZETA has been one of the 15 Congressional Fellows learning about this country's legislative process by participating in it this year.

For six months in Washington, D.C., Mu chapter's Betty Wentworth, a member of the University of California's class of 1946, has been one of two women in the group of political scientists and journalists chosen by the American Political Science Association for the fifth year of its Congressional Fellowship program.

Betty—who signed her Cal finals bluebook as Mary Elizabeth Wentworth and will be signing her name in years to come as Mrs. James R. Trotter—divided her working time in Washington between the office of Congresswoman Leonor K. Sullivan of St. Louis and that of Mrs. Katie Louchheim, vice chairman of the Democratic National Committee and its director of women's activities.

Her years as women's editor of *The Ventura County Star-Free Press* stirred Betty's interest in women in politics and made her want to know why women haven't played a larger, more responsible role in politics and government. Winning a Congressional Fellowship in a nationwide process of selection, she spent nearly three months on Congresswoman Sullivan's staff, where she was working with one of the 15 women who by their election to the House of Representatives have taken on one of the most responsible roles politics has to offer. Lending a hand with news releases, legislative research and constituent problems, watching her Congresswoman in action in committee and on the floor and talking over ideas and problems with her, Betty was im-

pressed by just how large a woman's job can be in government.

Says she, "A Congresswoman not only handles all the normal House members' responsibilities—both to her district and to the country—but, if she wants to, she can perform a real service by developing issues, such as the need for better laws to protect American families from unsafe foods, that really hit close to home for most of us women."

Moving to the Democratic National Committee office late in March, Betty helped to prepare for a national conference of Democratic women and thus saw another aspect of politics, as national party leaders sought to interest more women in taking active part in political affairs.

Before starting these assignments, Betty spent a month in orientation sessions. She and the others in the Fellowship group met with key capital figures, collecting their views on Congress. Similar discussion sessions with Congressional leaders and others important on the Washington scene continued throughout the Fellows' months of active participation in office work.

Another kind of orientation kept Betty busy after office hours. She was practicing up on her domestic skills in preparation for her marriage to James R. Trotter, a Northwestern graduate and like his bride a veteran traveler to foreign parts, who is now a petroleum geologist in the Ventura area.

In Ventura County, Betty is past president of the Ventura County Panhellenic Association, the Ventura Business and Professional Women's Club and the Ojai Valley Junior Women's Club. Last

(Continued on page 208)

Atlanta's Carolyn Lee:

- * **Modeling**
- * **Publicity**
- * **Radio-TV**
- * **City "Greeter"**



GEORGE NADER, a Phi Gamma Delta, is helped with his visit by "Miss Atlanta Cracker," Delta Zeta's CAROLYN LEE. The Atlanta Crackers are the local professional baseball team.

A Full-time Career and Crimson Key, Too!

AMONG the many titles held by Delta Delta Chapter's pretty Carolyn Lee is "The girl we'd most like to spend Christmas with" by the men of Dobbins Air Force Base. If a poll were taken among the girls at Georgia State, she could probably add, "The girl we'd most like to trade places with"—for Carolyn helps entertain celebrities who visit Atlanta and calls it "work."

As "Miss Atlanta Cracker," Carolyn has been part of the city's official greeting team at the airport, and her publicity work with Loews Grand Theater also calls for meeting many stars and showing them the city. She has worked with Eddie Fisher, Debbie Reynolds, Pat Boone, Dave Garraway and Jack Lescouli and met many others.

A professional model for more than three years, Carolyn specializes in fashion shows and photographic work and does publicity, radio and television "on the side." She averages one radio or TV appearance every week, not counting her own weekly radio show, "Views and News of Georgia State College," with the student body president and the editor and business manager of the school paper.

You might not expect Miss Georgia Peach, Miss Cheese Products, Miss Veal, Miss Velvet

Step, the Dobbins Pin-Up Queen and Miss Snow Ball to have much else except beauty, but read on:

Carolyn, her high school's valedictorian, is a member of Alpha Lambda Delta and Crimson Key honor society and on the Dean's List at Georgia State. She has also worked as society and feature editor of the school newspaper; was a charter member, secretary and treasurer of Panhellenic Council and editor of the Panhellenic Handbook; a member of the Student Council and the powerful General Council which controls all student organizations. She has just turned over the editorship of the yearbook, the *Rampway*, to another DZ, Jayne Harris, and was among the finalists for May Queen again this year, having won second for the second consecutive year.

A charter member and past president of Delta Delta Chapter, Carolyn proudly points out that two of the seven May Queen finalists were Delta Zetas. Asked for information about herself for this story, Carolyn obliged with news of outstanding doings by all the other DZs at Georgia State (read about these in Delta Zetas on Campus) and explained, "When I begin talking or writing about our sorority it is difficult to stop."

She has also served DZ as publicity chairman, charm chairman (a "natural"!), first vice president and convention delegate. She was on the Homecoming and Mardi Gras Courts, and is being sponsored for National Rose of Pi Kappa Phi by the Georgia State chapter of the fraternity.



JEFF CHANDLER is CAROLYN LEE's favorite of all the prominent people she has met in her work. She sold him a DZ raffle ticket, and the newspaper headline read, "Chandler makes a hit with sorority girls."



EDITH ALLEN BROWN

A wealth of distinguished sorority experience is brought to this most important program by Edith Allen Brown of Orinda, California, who

has served as province director, chapter alumnae advisor and National Council member of Delta Sigma Epsilon. She helped organize and was the first president of Alpha Alpha of DSE and received her B.A. from Fresno State College and her M.A. from the University of California.

Her husband, C. W. Allen, is a professor of psychology, and they have a daughter, Betty, who is a senior in high school, and a son, Dick, in the Army.

Apart from her contribution to Delta Zeta, she is also busy with such community activities as the Children's Home Society of California, an adoptive agency; the Girl Scout Council; and the Berkeley Women's City Club, of which she is a director.

Breeding and showing Kerry Blue Terriers is a favorite hobby, and she enjoys sewing, gardening, remodeling and decorating old houses, tennis, swimming and travel. As for her "spare time," our Delta Zeta Scholarship Chairman can well ask: "What's that?"

Ideas ➡ Outlines ➡ Action

This is the work of

Our College



JO ANN HUNTER KRUEGER

Another chairman who "knows whereof she speaks" is Jo Ann Hunter Krueger, who could (and does) write the textbook on activities from

her own busy days at Gamma Epsilon Chapter, Drake University. Activities hit just the highlights: She made Phi Beta Kappa in her junior year, was elected to Mortar Board and the college *Who's Who*, and was secretary of the student government.

In 1951 Delta Zeta honored her with the Florence Hood Award as the most outstanding junior Delta Zeta in the nation, and in 1953 the State Department awarded her a Fulbright Scholarship to study in England.

She makes her home now in Santa Fe, New Mexico, where her husband is an architect, and her newest interest and "time-filler" is their daughter, Roberta, who will be a year old in July.

The results of Jo Ann's outstanding work in activities will be seen in this issue's Delta Zetas on Campus. With "ideas unlimited" as her motto, she is currently working on a handbook which will round up outstanding floats, homecoming decorations and other ideas for all chapters to share.

"Delta Zeta has always been of vital interest from the day our chapter heard we were to become affiliated with Delta Zeta," says Laura Arnold Raker of Fort Dodge, Iowa, a charter member of Beta Kappa at Iowa State College.

After several years of teaching she entered the retailing field and last year became buyer-manager for the fashion departments of Fort Dodge's largest store, making frequent trips to the Chicago and New York markets.

Her husband is biology instructor, backfield football coach and assistant track coach in the local high school, and their spare time is taken up with outdoor activities—fishing, camping and traveling. These interests are shared with their daughter, Jeanice, a 1957 graduate and past president of Iowa-Iota, and her husband.

"A Mothers' Club working with every one of our college chapters knits a closeness between all our mothers and their daughters in Delta Zeta," says Laura Raker, "and leaves a never-to-be-forgotten memory of days never to be relived—I

MOTHERS' CLUBS



LAURA ARNOLD RAKER

know, for I am a Delta Zeta mother and I want every mother to experience the joy and pride which I have experienced."

Outstanding Delta Zeta Chapters

Program Chairmen

Isabel Piedade Beckmann's Delta Zeta interests have followed her across the continent from Connecticut to California to Oregon. A member of Gamma Beta at the University of Connecticut, "Dolly's" college record included *Who's Who*; the Borden Scholarship Award; Phi Upsilon Omicron; and Women's Student Government Council.

After adding her Mrs. and moving to Southern California, she attended graduate classes at Whittier College, served as president of the Pasadena-Foothills Alumnae, and taught homemaking for seven years. With the impending arrival of Thomas John, now two and a half, Dolly "retired"—and plunged into the National Standards Program. Last year the Beckmanns moved to the vicinity of Portland, where Hale is district manager for Pfizer Laboratories.

With the birth of Debra Ellen, now five months old, Dolly stays busy with her family, her home and Delta Zeta, but maintains an interest in travel, gardening, home movies and sewing.

STANDARDS



ISABEL PIEDADE BECKMANN

Much of the success of the Standards Program, she feels, is due to the close contact with each chapter made possible through the nine-member National Standards Committee.



VIRGINIA MURRELL. *She offers her best . . . talent, intelligence, warmth . . .*

top Kentucky educator:

Virginia Murrell, Pride of Two States

**By Barbara Wayman Schaefer
and Ruth Morgan Parker**

CINCINNATI ALUMNÆ are extremely proud of Virginia Murrell, their adopted daughter from Alpha Theta at the University of Kentucky and the new president of the Kentucky Education Association.

Virginia is the first northern Kentuckian in many years to hold the presidency of the 23,000-member organization dedicated to better teacher salaries and educational standards in her state.

Virginia, who holds a BS degree in music from Kentucky and an MA from Columbia University, is a native of Somerset, Kentucky, and supervisor of music in the Bellevue, Kentucky, schools. She is prominent in religious, fraternal and educational circles.

She is a member of the First Christian Church of Somerset and choir director of the Bellevue Christian Church.

Virginia is an active member of Phi Beta (national professional fraternity of music and speech), Mortar Board, and the AAUW. She has served for several years on the alumnae advisory board of Cincinnati-Xi chapter.

She demonstrated her executive ability early by serving as Delta Zeta president during her college years and has continued her service as an executive on many educational offices on the local and state levels.

Her educational activities are outstanding: She is past president of the Northern Kentucky Education Association, Bellevue Faculty Association, Northern Kentucky High School Women Teachers Club, and Zeta chapter of Delta Kappa Gamma (for women educators). She has been vice president of the Kentucky Music Educators Association and chairman of the Northern association. She has also been a delegate to the Teacher Education and Professional Standards national convention and the NEA convention.

Always busy, but never too busy, she also manages to do the little things, from chaperoning that extra high school dance, or serving a church supper before even coming to an alumnae meeting, to washing dishes at a rush party.

Virginia is a teacher's teacher. She has talent, intelligence and a warm personality. She is able to bring out the best in her friends and students because she offers her best to them.

We are proud that she is a Delta Zeta.

Cal DZ Is Congressional Fellow

(Continued from page 204)

fall, the Ventura BPW clubs chose her as Ventura Woman of the Year.

Betty is a second generation Delta Zeta, for her mother, Doris Adams Wentworth, is Mu '22. She also followed her mother's footsteps into the

Prytanean society at Berkeley and in addition became editor-in-chief of *The Daily Californian*, representative-at-large on the ASUC Executive Committee, a Phi Beta Kappa, Mortar Board and member of Women's Judicial Committee.

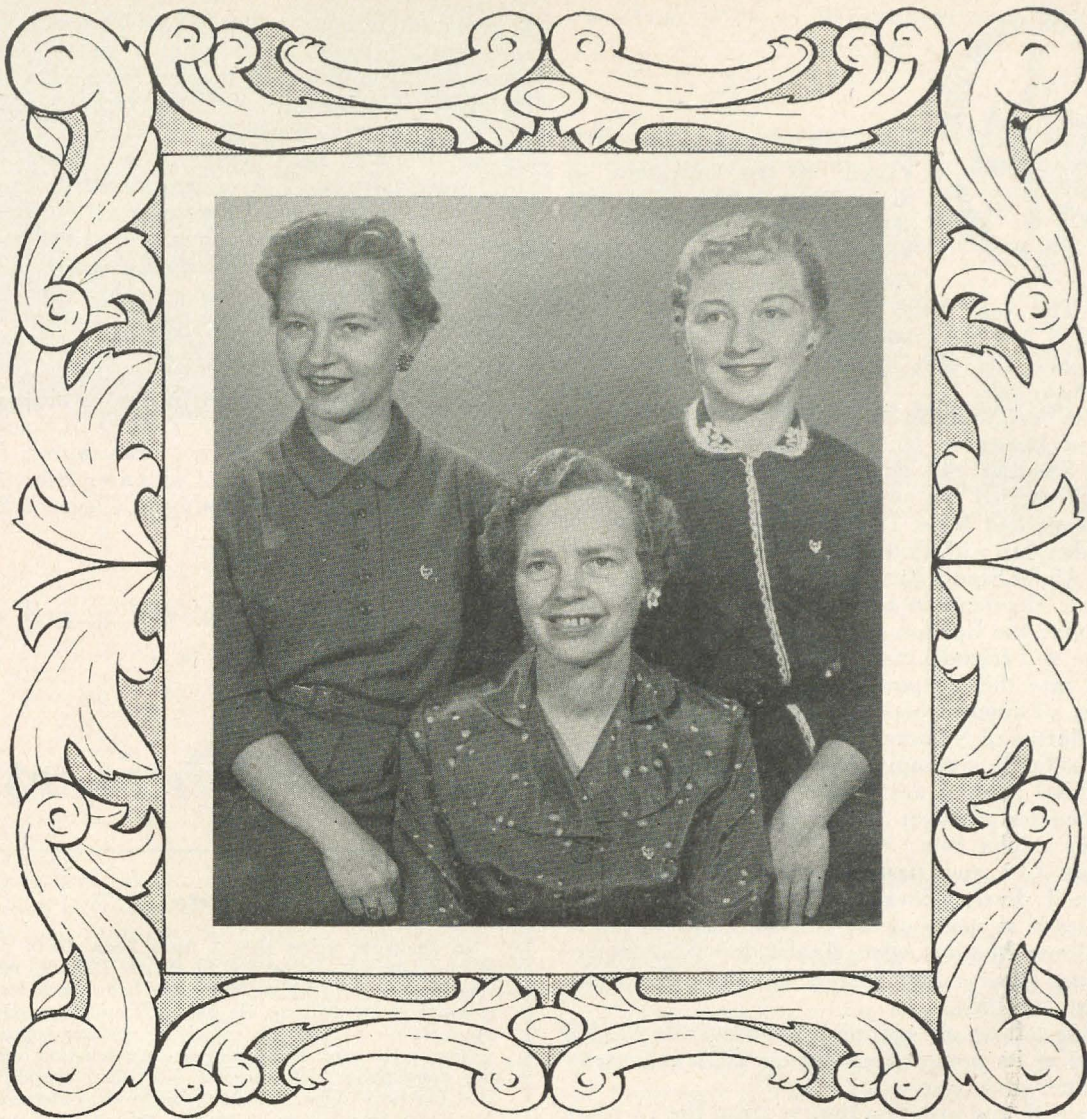

DELTA ZETA FAMILY ALBUM

DELTA ZETA FAMILIES ENJOY THE GOLDEN CIRCLE

This issue honors an outstanding Delta Zeta family of the Northland: Caroline Sjoblom Tema and her two Delta Zeta daughters, all of Gamma Chapter, University of Minnesota. Caroline Tema was chosen Delta Zeta Woman of the Year in 1956 by the Twin City Alumnæ Association and is past president of the Mothers' Club. Joan Tema, left, '52, has served on the college Advisory Board and with her Mother as co-editor of the Twin City DZ Newsletter and member of the Corporation Board. Carol Tema Opheim, right, '56, was Gamma's rushing vice president and last year received the Minnesota Dietetic Association Scholarship. Joan now lives in Warren, Ohio, and Carol in San Francisco.

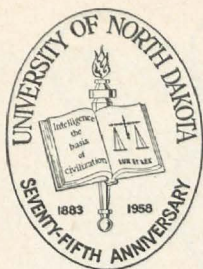

1958 IS "ANNIVERSARY YEAR" at the University of North Dakota. The University observes its 75th birthday. And Upsilon chapter of Delta Zeta has cause for celebration

too. The year 1958 marks the 38th year that Upsilon has been nationally affiliated with Delta Zeta and the 41st birthday of the chapter on UND campus.

The "original thirteen" Upsilon sorority sisters met on December 16, 1916. Three years after that first meeting the chapter received a telegram which carried the members to the heights of excitement and bliss. It read that the petition for membership with Delta Zeta had been granted and that Alpha Sigma Epsilon would be able to go national. Membership has grown tremendously until today the Upsilon chapter of Delta Zeta means home and friendship to 60 girls. Celebrities initiated into this chapter include Margot de Brynn Kyss, a famous dress-designer, and the late Princess Marthe of Norway.

Outstanding campus co-eds from the DZ house on UND campus are Louise Johnson, an accomplished harp player and a member of national Sigma Alpha Iota; Karen Olson, Sweetheart of Sigma Chi and past secretary of Panhellenic Council; Evelyn Berglund, a talented actress who has leads in many of the Dakota Playmaker productions; Maxine Allen, finalist for 1957 Homecoming Queen; and Shirley Gillgard, Engineers Queen for 1957.

This fall we are planning to redecorate the DZ house at its present location on 2724 University Avenue.

Growth and progress have marked the 75 years of the University story.

Founders' Day ceremonies in mid-February launched the observance, with Eric Severeid, noted newsman, giving the main address. A few days earlier the gift of a million dollars to the University for a library building was announced. Donor was Chester Fritz, international financier and former UND student. Dr. George W. Starcher, University president, called the gift "the diamond setting" in the Anniversary Year.

In the span of years from 1883 to 1958 the University has grown from a one-building institution to a great educational plant. Approximately 4,000 students now study at the University during a year.

It was back in the years following the Battle of the Little Big Horn—and before North Da-

kota became a state—that Dakota pioneers, with foresight and faith in the future paused amid breaking the prairie sod to plan for higher education. The official date of the University's founding is February 27, 1883, when the Territorial Governor signed the organic act into Law.

The act gives the University claim to a couple of "firsts." The name, University of North Dakota, constitutes the first official use of the words "North Dakota." And the University is the first state institution—educational or otherwise.

Four faculty members met the 11 students who entered the University on the opening day, September 8, 1884.

Today the University consists of 10 academic divisions: University College; College of Science, Literature and Arts; College of Education; College of Engineering; School of Law; School of Medicine; Division of Nursing; College of Bus-

at North Dakota . . .

Anniversary

"With special pride . . ."

In the four years that I have been Dean of Women at the University of North Dakota, my relationship with Delta Zeta has been both impressive and gratifying. As a dean, I am especially appreciative of the fine policy of chapter supervision on the part of the national organization and the great personal interest in individual chapters that has been demonstrated to me by the outstanding Delta Zeta fraternity women that it has been my privilege to know. Before my arrival on the campus, Mrs. Russell T. Costello worked long and hard on the over-all Panhellenic situation on this campus. She, and your fraternity women like her, laid a firm foundation upon which I was able to build during the past four years.

I have been most pleased with the progress being made by the Delta Zeta chapter at the University of North Dakota. The chapter is adding to its membership fine young women who are dedicated to building a fine chapter. The chapter continues to profit by strong alumnae sponsors. I look with special pride upon the achievements of our Delta Zeta chapter and hope that my relationships, both with the local chapter and the national fraternity, will long continue.

DR. DOROTHY J. LIPP
Dean of Women
University of North Dakota



THE HOME OF NORTH DAKOTA-UPSILON OF DELTA ZETA

Social fraternities first appeared February 22, 1902 with the organization of the Varsity Bachelors Club, which was formed for social reasons but later announced the more serious purpose of "the advancement and the upholding of the University."

The Interfraternity Council and Panhellenic Association are both very active. The UND Panhellenic Council was honored for its outstanding achievements by winning *The Fraternity Month* Trophy for excellence in last fall's national competition.

Anniversary time is not meant solely for celebration, but for analysis and rededication as well. We are not so much concerned in looking at the

By Karen Varud, ND-Upsilon

Time is Evaluation Time

iness Administration; Graduate School; and Extension Division. From its modest beginning with only one building the University has developed into an institution with a physical plant including some 30 major buildings of Tudor Gothic architecture. The educational plant is valued at approximately \$17,000,000.

More than 49,000 students have studied at the University since it first opened its doors.

past or in glorifying the present as we are in looking ahead to the future.

The University's 75th Anniversary theme is "Intelligence, the basis of Civilization." This theme has set the keynote for a year of self-searching in all University organizations, including Panhellenic Council, and Upsilon is joining other sororities in "taking stock" so that we may be more sure of our mission and aims.

Campus beauty spot at the University of North Dakota . . . the scenic English Coulee, site of the Spring Sing, tug-of-wars and all-campus barbecue.



Memphis' Charming Patricia Taylor

Makes Friends for DZ

PATRICIA TAYLOR started with a bang by being elected president of her pledge class. Next, in the annual contest sponsored by the Memphis State yearbook, the *DeSoto*, she became a member of the DeSoto Beauty Court, composed of the six most beautiful girls on campus. In a school-wide election she was named Freshman Queen, one of the top honors on our campus.



PATRICIA TAYLOR

Other honors include first alternate in the Christian Brothers College Homecoming Queen contest and second alternate in the Queen of Shelbi Contest. Shelbi is a secret society of the annual Memphis Cotton Carnival. At the annual Military Ball the Air Force R.O.T.C. elected Patricia their sweetheart, one of Memphis State's greatest honors. Patricia was recently chosen secretary of the sophomore class in a school-wide election. She also holds a Horace A. Moses Scholarship from Junior Achievement.

Quite an impressive list of accomplishments for a young lady in her very first year in college! Most of all, her sparkling and vivacious personality, which helps her win friends as well as contests, also wins friends for Delta Zeta wherever she goes. A pretty and charming girl, and a credit to her sorority—Patricia Taylor.

—RUTH DODSON, *Memphis State-FI*

*"They wear the diamond
and four pearls..."*

Tulsa's Busy Ella Whitman

Never Too Busy for Delta Zeta

TULSA Alumnae are proud to introduce a new DZ with a knack for old-style friendship: Ella Trotter Whitman, administrative assistant to the superintendent of schools and clerk of the Board of Education.

One of 72 outstanding alumnae members initiated by Tulsa, she first entered the Tulsa Public Schools as a business education teacher in 1934. In 1937 she moved to the Education Service Center to work on curriculum building. In 1944 she became assistant to the superintendent, and in 1955 she took on the extra duty as Board of Education clerk.

Ella Whitman earned her degree from Northeastern State Teachers College, Tahlequah, Oklahoma, where she was initiated as a member of

Delta Phi Chapter, and has completed graduate work at Oklahoma State, Colorado and Arkansas Universities. She was in school only one year before starting her teaching career, and completed her work in summer sessions.

Ella's community interests are many: Boston Avenue Methodist Church; executive board member of Married Folk Sunday School class (a class of more than 1200 members); Tulsa Community Chest; Tulsa Women's Dinner Club; Southwood Country Club; Tulsa Civanettes; past president of PEO; director of the March of Dimes for the 75 Tulsa schools; membership committee for

Oklahoma Beta Chapter of Delta Kappa Gamma; Oklahoma Education Association and the National Education Association.

With all these (and a bridge club, just for fun), Ella

ELLA TROTTER WHITMAN



has still been an active Delta Zeta. This year she helped in two alumnae initiations, did necessary typing from time to time for the chapter, attended Founders' Day at Oklahoma State-Alpha Epsilon, served as co-hostess for a monthly meeting, and just let us know by being present that she was happy to be a DZ and one of us.

Ella's charming personality and thoughtfulness make her a favorite in the Education Service Center, as well as in Delta Zeta. She is one of those rare personalities who is never too busy to lend a helping hand and who remembers every friend in time of illness and death with a personal note, card or call.

Ella and her husband Ernest, a real estate salesman, are noted for their entertaining in their lovely home. Friends clear their date books when they know a Whitman steak fry or chili supper is coming up. The Whitmans also share their boating dock and large boat at Fort Gibson with their many friends. Ella's hobbies are entertaining, and collecting Bertha Hummel figurines. She has many of these authentic figurines throughout her home, and she can tell you something special in connection with each one.

Tulsa Alumnae Chapter is happy to have had the pleasure of initiating Ella Whitman into Delta Zeta.—CLEO CARDWELL ARTERBURN, *Editor*

Dayton's Capable Charlotte Kunst Honored by City and Sorority



CHARLOTTE WELLS KUNST

Dayton, Ohio Alumnae chapter has every reason to be proud of all its members, but recently one member was selected as president of the Dayton YWCA, and this has made us doubly proud. Mrs. John M. Kunst, née Charlotte Wells of Miami-Alpha, is the well-qualified Delta Zeta alumnae so honored.

Charlotte's interests are wide and varied, and not only does she take active parts in YWCA and

Delta Zeta activities, but is the busy mother of two lively teen age boys. Her activity in the YW began about nine years ago when she was appointed to the International Institute Committee. Since then she has served as chairman of the World Fellowship Committee, chairman of the 1953 World's Fair, chairman of the Finance Committee for two years, and chairman of the Building Maintenance Committee for two years.

With all this active Y work, Charlotte still finds time to be on many of our Delta Zeta committees also, having served as state chairman for Ohio State Day, and now being our present press chairman to name just a few.

Our congratulations to a most worthy president!

—GERRY WATKINS, editor
Dayton Alumnae

The Miami Chapel and Chimes:

"A Vision of Greatness" Says President John Millett

DR. JOHN D. MILLETT, president of Miami University, was principal speaker at the Ohio State Day luncheon. In expressing the University's appreciation for the chimes Delta Zeta will present to its All-Faith Chapel, he said:

"Present criticisms of our educational system give us a warning. There are concerns we should not overlook. You cannot, without danger to mankind, separate science from morality. Similarly, you cannot separate higher education from a faith in a divine being.

"This chapel we want to build will be a sym-

bol of morality, ethics, faith, and to the education which is our primary task on this campus. We feel we must have a constant reminder of this close relationship between education power and the way we use this power.

"We are called to an habitual vision of greatness. We are grateful to Delta Zeta for wanting to help. We hope some day you will see that chapel, hear those chimes—see in this small but vital structure an habitual reminder, an habitual vision of greatness."



An Absorbing Tale's The Thing For Miriam Mason's Young Readers

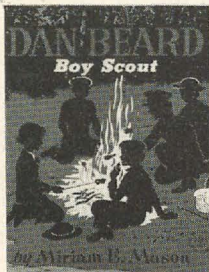
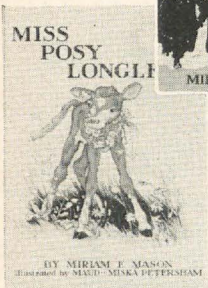
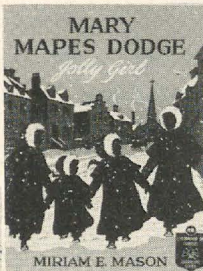
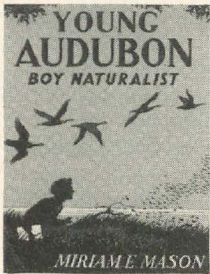

important values, too, but—

MIRIAM MASON SWAIN'S distinguished career in children's literature has brought her much recognition:

A school in Noblesville, Indiana, dedicated a room to her; an Illinois school which she visited met her at the train with a host of children, a big welcome arch and all the trimmings; her own town, Batesville, Indiana, had a special Miriam Mason Swain Day, and last fall the library starred her in a "This Is Your Life" series on women of note; every year she is invited to attend children's literature conferences and to visit more towns and schools than she can possibly schedule; her works have been chosen for anthologies and translated into foreign editions.

But her richest reward is probably the hundreds of letters from "small fry" who take pen or pencil in hand to scrawl a note of thanks and admiration for the lady who has given them so many delightful hours within the world of books.

MIRIAM MASON SWAIN
*She loves
Katherines, Katies,
Kathies, Kittens
... and
it's mutual,
to be sure!*



Or the comment of one librarian: "Miriam's books are among those which never stay on the shelves and are simply loved to shreds."

Lively personalities, delightful humor and realistic backgrounds contribute to this popularity, but the basic distinction was best described by Delta Zeta's beloved Grace Mason Lundy, who as a teacher—and the author's sister—reads and uses children's books with avidity. She says, "They illustrate a truth which makers of primers and readers were sadly slow in recognizing; namely, that a controlled word list doesn't necessarily *have* to permit only mediocre reading. Miriam's books are for the child who is just beginning to read for himself, but they don't sound like 'easy'—in other words, 'dull' stuff. Simple words can carry an absorbing story."

Among her most popular works for very young readers are a cat story, "Matilda and Her Family," and a dog story, "Timothy Has Ideas," both on the Macmillan list. Children of the fourth and fifth grades have especially enjoyed two stories of early Indiana, "Smiling Hill Farm" and "A House for Ten," and one now out of print but based on her own grandmother's childhood in Ohio, "O, Happy Day." Her books for the Bobbs-Merrill Childhood of Famous Americans series include stories of Mark Twain, William Penn, John James Audubon, and Mary Mapes Dodge, author of "Hans Brinker."

As these subjects suggest, her books have values which older critics especially appreciate—the good pictures of family life; of stress on the real values of living; of growth in the personal traits of courage, humor, dependability, love of animals and nature (her first author's check was for a story about a mule), helpfulness, making your own good times, participating rather than just watching the world go by.

It is most unusual for an author to have two books in one season with two different publishers and almost the same name for the heroine, but that was the case last fall when Macmillan brought out "Katie Kittenheart" and Bobbs-Merrill published "Kate Douglas Wiggin, The Little Teacher."

"It just turned out that way," she says, "but I've always loved the name Katherine, Kathleen or just Katie." By dint of weeping all day she managed to get her youngest sister's name changed from Margaret to Kathleen, and her only daughter and her older granddaughter are also named Kathleen.

"Kate Douglas Wiggin" is her second biog-

raphy of the well-loved teacher and story teller who wrote "Rebecca of Sunnybrook Farm." The first was a teen-age book from Houghton Mifflin, named "Yours with Love, Kate." The new one is for little girls, with emphasis upon the childhood which led this woman to grow into the zestful, generous achieving person she became. Miss Mason did an enormous amount of reading and study in preparing the books and believes "The Little Teacher" born 101 years ago would have loved life today, with its TV appearances and swift transcontinental flights.

"I think, too, she would have made a wonderful Delta Zeta, for she had the gift of friendship and the genius of participation and the power of both gaining from and giving to any organization of which she was a part.

"'Katie Kittenheart' is very close to my own heart, for the replica of the young heroine is my granddaughter, Kathy. Katie's traits are those of Kathy; her love and admiration and imitation of certain teachers; her propensity for selecting the smallest, ugliest, skinniest and most flea-bitten of the litter when she was allowed to have a kitten."

The jacket and pictures for "Katie Kittenheart" are also drawn from photographs of the Kathy who inspired the book.

"A Small Farm for Andy," due from Macmillan this summer, is similarly inspired by her grandson, Andy, and will be illustrated from his photographs. This summer she will also have a biography of John Smith from Houghton Mifflin, and three more of her books have gone into foreign editions this season: "Little Jonathan," a pioneer boy's story, in German; "Freddy," an "impossible" but "possibly probable" story of a rabbit, published in Sweden; and "William Penn," translated for use in Japanese schools.

Miss Mason spent her early years on an Indiana farm with her five sisters and a brother who, drawn together by the isolation, worked out their own entertainment by reading, writing and acting out plays, and planning and giving musical concerts. She progressed from a one-room school house to Indiana University, where she was a member of Epsilon of Delta Zeta, and then to Ball State Teachers College and Missouri University. She was a rural school teacher, copy writer for an urban department store and editorial reader for children's texts for a Chicago publisher before the birth of her daughter, when she decided to follow her desire to write.

• • •

Dateline...

Delta Zeta



AK-SAR-BEN COUNTESS—*Elizabeth Ann Paine of Nebraska Wesleyan-Beta Tau received one of the top honors in Nebraska when she was chosen 1957 Ak-Sar-Ben Countess. The Ak-Sar-Ben, official opening of the winter social season, promotes Nebraska and is Omaha's equivalent to New Orleans' Mardi Gras. The Beta Tau DZ is also a former American University Scholar, an honor awarded to Nebraska Wesleyan Delta Zetas for the past two years.*

Gail Brooke Burket Elected by Pen Women

Gail Brooke Burket, noted poet and Delta Zeta Woman of the Year in 1954, was elected third vice president of the National League of American Pen Women at their biennial meeting this spring in Washington, D.C.

Gail's poems appear frequently in national publications and several are scheduled for ap-

pearance in books during 1958. She also has a hymn which will be published in a hymnal this year. Her book, "You Can Write a Poem," was the subject of a television program on poetry in Champaign, Illinois, where she shared a panel with Dr. Louise Dunbar of the University of Illinois and Miss Ruth Van Deventer of the Urbana-Champaign Pen Women. This book originally written for use by the Hospitalized Veterans' Writing Project of Theta Sigma Phi, has been widely used throughout the country and received much praise for its clearness and helpfulness.

She also addressed the Illinois State Pen Women in a program which included the outstanding Delta Zeta Chorus of Eastern Illinois University.

And Honored by Theta Sigma Phi

One of Gail's poems, used on the program of the national convention of Theta Sigma Phi in Chicago last year, has been incorporated into the initiation ceremony for new members. Adela Rogers St. John, speaker at the banquet, paid tribute to the poem and quoted it in her address.

DZ Sisters, Teachers, And Now—Co-Authors

Beverly Treuhardt and Marie Murdock, two Delta Zeta teachers in Georgetown, Texas, have become co-authors with the publication of "Sam Bass," an adventure story for boys on the spring list of Austin's Steck Company.

Georgetown is the home of Southwestern-Gamma Zeta, which Beverly served as CCD for several years. Marie was initiated as an alumna in 1955. Their friendship began in 1952, when she did her student teaching with Beverly, who says, "Until this year, we taught second grade together, so it seemed quite natural to be working on something for children together. As for hobbies, we almost didn't get the book written because of one of our mutual ones, sewing."



BEVERLY TREUHARDT



MARIE MURDOCK

Marie also enjoys reading, and she and her family are great animal lovers, possessing assorted cats, kittens, cockers, and, until recently, two baby squirrels. She is a member of several professional organizations, as well as AAUW, PTA and her church group. Her husband is high school counselor and her 14-year-old son recently won the junior district meet in tennis.

Beverly Huie Treuhardt's Texas-Alpha Tau sisters remember her as one of the prettiest Phi Beta Kappas on campus and as a stand-out rushing captain who gave them the pleasure of initiating her mother, who had served as an unofficial but devoted assistant chairman. She has similar plans for Tami, who arrived last November, and her husband, J. C., an auto dealer, has been a "DZ man" since their first pledge formal. Beverly is on the city summer recreation board and enjoys reading, the ukulele, piano, textile painting and the making of ceramic jewelry.

Oklahoma State's Dionne Dobson Serves Education Conference

Dionne Dobson of Oklahoma State-Alpha Epsilon was selected as one of two representatives from Stillwater High School graduates to serve on the panel of the Annual High School Principals, OSU Students and OSU Faculty Conference at Oklahoma State University.



DIONNE DOBSON . . . building better educational programs.

The aim of the two-day conference is to build better educational programs by presenting constructive viewpoints which contribute to solving mutual problems at the secondary school and university levels. There were 49 schools represented.

Dionne is attending OSU on a Music Department scholarship and is harpist with the school symphony. She is a member of Kappa Phi, the Methodist sorority, on the Dean's Honor Roll, and is publicity chairman of her chapter.

Northwestern's Karen Is "Fairest in the Land"

Karen Lee Hukkala, the lovely blonde who was featured in the autumn LAMP as a finalist for the Campana Solitair Beauty Queen contest, has won the national title.

A member of Alpha Alpha chapter, Karen first

won the Northwestern University title. Then, as one of the three regional finalists representing the Midwest, she was featured in many national magazines during the past year. As national winner she will receive a trip to Hawaii.

The contest, which ran all year and ended on May 1, was a major project for the Northwestern Delta Zetas who helped round up the winning votes.

Fellowship for Queens' Helen

Queens College Delta Zetas are justly proud of Helen Kleigl, who is a candidate for the nation-wide Woodrow Wilson Fellowship, which she plans to take at Columbia University.



HELEN KLEIGL . . . "the spirit of DZ."

A member of Phi Beta Kappa, Helen is a versatile scholar whose achievements range beyond the Deans' List. She is editor of the *Spectrum*, the Queens literary magazine, and has also used her talents to further the Glee Club, Chorus and Orchestra.

She has served Delta Epsilon chapter as treasurer and can always be counted upon for amusing and original contributions to such projects as campus shows and songfests, skits and parties.

Her chapter writes: "To all who know her she personifies the spirit of Delta Zeta."

Nancy Staley Gets Yale Bid

Adding to her list of academic achievements, Nancy Staley, Northwestern-Alpha Alpha, was recently admitted to Yale Medical School, a feat accomplished by few women.

Hailing from Phoenix, Ariz., Nancy plans to enter next fall. She was also accepted by medical schools at Columbia and Northwestern Universities.

As a junior Nancy was elected to Phi Beta Kappa, national honorary fraternity. She was also a member of Alpha Lambda Delta, and Sigma Xi, science honorary. Besides studying, Nancy has served the house as sports, standards and scholarship chairman.

Before entering school in the fall, she will work this summer at Brookhaven National Laboratory in Long Island, N.Y., in the biology department.

—JUDY GROVES, Northwestern-A A

Pacific Singing Tour Exciting For "Choral-Aire" Jeanie Coleman

"It was the most thrilling experience I have ever had," stated Jeanie Coleman, of Delta Xi, of her tour of the Pacific with the Choral-Aires, a vocal group from Colorado State College.



JEANIE COLEMAN . . . "enchanted with Japan."

Jeanie, a junior majoring in Elementary Education, has been a member of the Choral-Aires for three years. Exceptional vocal talent is the main requirement for membership. They have made professional recordings, appeared on radio and television and made countless public appearances. The highlight was their recent tour of the Pacific Area Command: Hawaii, Johnson Island, Kwajalein, Eniwetok, Guam, Midway, Formosa, Iwo Jima, Okinawa, Japan and Korea.

During their eight-day stay in Tokyo the Choral-Aires rehearsed, went sight-seeing, were fitted for warmer clothing for their trip to Korea and made several appearances. "I was so enchanted with Japan," wrote Jeanie, "and fell in love with the Japanese people and their honest simplicity."

The group hated to leave Japan, but were anxious to get on with their twenty-day tour in Korea. For a week they entertained U. S. front-line soldiers, going as far North as Americans can get in Korea.

Later the Choral-Aires sang to soldiers in the Seoul area, Inchon and Ascom City, west of Seoul. During a brief stop-over in Japan, homeward-bound Jeanie said that she didn't realize

how much hot and cold running water could mean to her after being without it during the Korean visit.

BARBARA BURNS, *Colorado State-Δ Ξ*

Six Months in Finland For Journalist Judy Hanson

On June 8, Judy Hanson of Oregon State reported to Washington, D.C., to begin a tour of Finland as an International Farm Youth Exchange Student.



JUDY HANSON . . . "peace through understanding."

The object of IFYE, a program sponsored by 4-H, is world peace through a better understanding between members of countries. For six months, Judy will live with three or four different farm families in Finland, working and exchanging ideas with them. Upon her return in December, she will begin lecturing on Finland and the IFYE program to various organizations throughout the state of Oregon.

Chi Chapter is very proud of Judy, who is publicity chairman and historian for the chapter and also very active on campus. She is publicity chairman for Associated Women Students, and is on the AWS executive and legislative councils.

Among her other journalistic accomplishments are work as a day editor and church editor for the OSC Daily Barometer. She is a member of Theta Sigma Phi, women's national professional journalism honorary.

—PHYLLIS KAEDING, *Oregon State-X*

What Delta Zeta Means To Me

By Barbara Loy, *Franklin-Psi*

IT HAS been my privilege during my college days to be a member of the Delta Zeta Sorority. With the other members of my chapter I have attended both state and national meetings and met uncountable members—fine women.

I have been overwhelmingly impressed with the wonderful character of our organization. It is as if every Delta Zeta carried in her hand a vessel that contained the very wine of life. Through its crystal walls beautifully gleam the

things that constitute our sorority—vibrant life, profound learning, loving friendship, and the eternal qualities of the good, the true, and the beautiful.

I have watched over and over again the members of my chapter lift this vessel in recognition to the Giver of all, the Eternal Source from which these gifts came. Then I have seen them complete the circle and hold to the lips of new pledges this precious wine of life.

(Continued at bottom of next page)

In Oakland, Michigan:

"Pictionary" Helps Teach Deaf Children

SPARKED by a social services chairman who is herself a teacher of the deaf, Oakland, Michigan, Delta Zetas have spent countless hours preparing a "pictionary" now being used in special classes for deaf children. Thirty-five members of the Oakland, Alumnae, Group Two, participated in the project, which was reported by *The Daily Tribune* of Royal Oak, Michigan:

The "pictionary" is a card index file with illustrations of more than 1,000 words in the basic vocabulary taught in the first through fourth grades.

"The most time-consuming job that a teacher of the deaf encounters is the endless searching, cutting out and filing of pictures—one of the most helpful mediums in teaching communications to the deaf child," says Mary Stack, who suggested the project. With 14 years of teaching the deaf behind her, she is employed by the Birmingham Board of education as a special education teacher.

Members of the Oakland group, working on a second pictionary, found it comparatively easy to find suitable pictures for most nouns. It was the verbs and adverbs that proved difficult. Such abstract words as "yesterday" and "today" seemed impossible.

The "pictionary" has proved useful "not only in developing both a written and spoken language for children deprived of normal vocabulary and speech patterns but for special speech cases and the mentally retarded," said Miss Stack.

Miss Stack, who taught a summer preschool class for deaf pre-school children last summer in the North Shore area of Chicago, is convinced that deaf children can read and write at five or six years (like a normal child), with special training.

Co-chairmen with her on the project were Mrs. William A. Newman and Mrs. Harold Van Dragt.

LEARNING NEW WORDS with their Delta Zeta "Pictionary." JOAN CORTRIGHT, teacher of the deaf class at Collidge School in Ferndale, Michigan, and MARY STACK, Delta Zeta social service chairman who presented the picture index file to the class, show cards to their eager students. (Photo courtesy of The Daily Tribune, Royal Oak, Michigan.)



Always as we have given, we have received more. Though we poured these gifts of the spirit upon all who could receive, the precious vessel was always filled to overflowing. I have seen my sisters in tender regard for fellow members and in loving service demonstrate the truth of the statement, "He that loseth life shall find it." As

we have shared our membership with others of like mind, our chapter has grown in beauty and power and has taken its rightful place as staunch supporters of all that is good in our campus society.

Of this I am a member—and proudly so.

Two Heads are Better Than One

ESPECIALLY if they're both DZs!

Or so say the Delta Theta girls at the University of Houston, and they should know, for this year they pledged not one, but two sets of identical twins.

They are Mary Ann Trapolino, Jo Ann Trapolino, Kay Potter and Rae Potter. Mary Ann and Jo Ann are also members of the Newman Club and are on the official campus committee for Career Day. Kay and Rae are on the *Houstonian* staff and will be featured in that publication this year.

Both sets of twins made "all eyes turn toward Delta Zeta" when they participated as one of the main attractions of Bayou Queen, Delta Zeta's entry in the annual Frontier Fiesta. (In the Delta Zetas on Campus section, see a picture of the Bayou Queen, which was featured in *Life Magazine*.)

Delta Zeta is extremely proud of its two sets of twins, even though at times the members begin to think they are seeing double!

—SANDRA TALLEY, *Houston-Δ* Θ

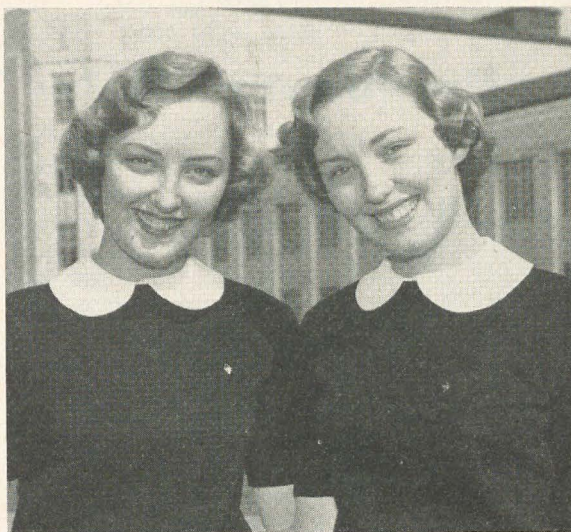

RAE AND KAY POTTER.

At left: JO ANN AND MARY ANN TRAPOLINO.

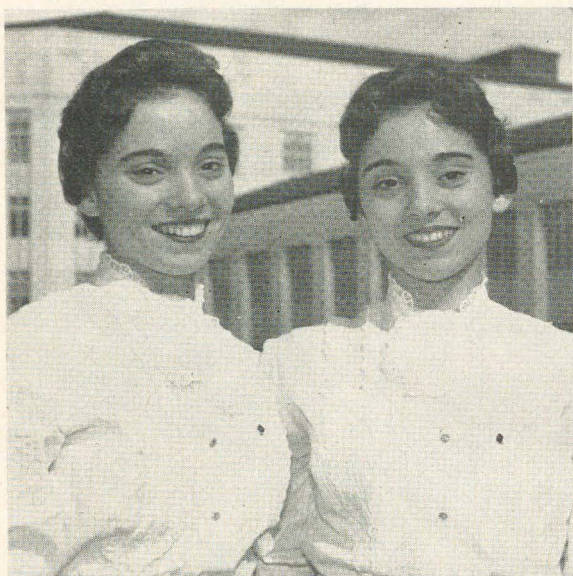

And More DZ Doubles . . .

Leading the Nebraska Wesleyan Band this year were two of our girls who are twins. We were very proud of them out on the field and wanted to shout "Those are our twins" when they went gaily strutting by!

Alyce and Arline McMaster are freshmen from Lincoln, Neb.

—DARLENE HANSEN
Nebraska Wesleyan-B Γ



"COMMAND PERFORMANCE" was the theme of the ninth annual Delta Zeta Follies at Memphis State, which netted \$400 for the Campus Community Chest. Looking over entries in their poster contest are, from left: Paula Hicks, Gamma Iota president; Carolyn Harder, poster committee chairman; and Janeen Maes, Follies Chairman.

It was a top year all-around for the Memphis DZs—and for many other Delta Zeta chapters which were demonstrating a delightful combination of scholarship, beauty, leadership and service.

Those Delta Zeta Lamps are burning! And for more news of the glow they were setting up on campuses all about the country, read on and learn about . . .

DELTA ZETAS on *Campus . . .*

they're "the most!"

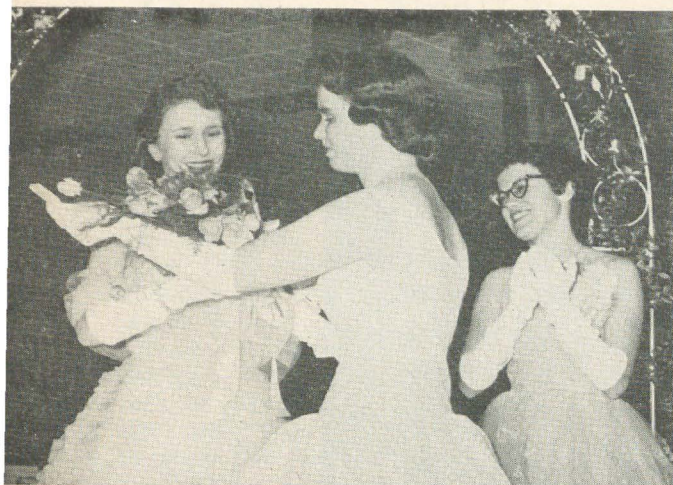

Being named Dream Girl by her chapter, Γ Τ, tops Frances Abell's busy life at OCU. During her four years Frances was named *Keshena* Queen, and elected OCU Princess and Junior Class secretary. A senior majoring in elementary education, Frances is a member of Future Teachers of America, Tous Unis, and has been secretary-treasurer of the Industrial Arts Association. She has been in the Student Senate, and has represented her chapter on the Panhellenic Council, as well as serving as its second vice president.



Karlyn Vaughn
Kent State-Gamma Kappa

Miss Kent State
Chapter president
Cardinal Key
Κ Ο Φ
Laurels president
Senior Class president
Junior Class president

Carolyn Taylor
of Central
Michigan:

"Panhellenic
Woman of
the Year"



With her election as Panhellenic Woman of the Year, Carolyn Taylor received the highest honor in sorority life at Central Michigan College. She reigned over Greek Week as co-chairman with Delta Sigma Phi's Don Galvin, Greek Man of the Year.

A junior from Lansing, Carolyn was chairman for two years of the IFC Panhellenic Christmas party for underprivileged children and has been pledge president and most outstanding pledge of Delta Zeta.

She is also a Student Court justice, Sloan Dorm Council representative, acting president of Panhellenic Council, and has been nominated for senior class senator. She is past secretary of the Associated Women Students Board.

Carolyn has a speech and English major with music and art minors on the elementary teaching curriculum.



Marian Accinno
of Alpha Gamma:

Alabama's
Most
Beautiful

Marian Accinno, 1957 co-winner of the Florence Hood Award, was featured this spring in a double-page spread in the University of Alabama yearbook as the Capstone's most beautiful: Miss *Corolla* of 1957-58.

Marian, who is from Birmingham, has shown outstanding achievement since she came to the University four years ago. She is a girl who is known not only for her leadership as past president of the chapter, but also admired for her beauty and congeniality throughout the state. Her friendliness, warmth, sincerity and beauty have won for her many titles. Among them are: Miss Alabama, Miss Commerce, Star of Pi Kappa Phi, alternate in Miss A. Day Contest, Miss Bama Day Finalist, Miss Air Force R.O.T.C.

Marian has devoted much time to the scholastic side of college life as is well evidenced by her honorary achievements as a member of Chi Delta Phi, Mortar Board, Kappa Delta Pi, secretary of Associated Women Students, Future Teachers of America, Alabama's representative in the Beaux Art's Ball, and the Alabama Spirit Club Governing Board.

Marian, a graduating senior whose major is elementary education, plans to begin her teaching career at Our Lady of Sardis in Birmingham next fall.

—GAYNELLE J. MOORE



Mary Ann Edwards
Southern Illinois-Gamma Omega

Chapter 2nd vice president
Student Council president
First entry in Southern Campus
Hall of Fame
Sweetheart of Phi Kappa Tau
Sphinx Club, secy.-treas.
Service to Southern Award finalist

"Woman of the Year for 1958"

Gamma Mu would like to tell you about Peggy Colburn. Ever since she came to Illinois Tech, she's been in on things. A list of her activities reads like a summary of social and scholastic possibilities at IIT. She started off by winning the Freshman Competitive Scholarship, working her first year on *Technology News*, and playing in the IIT band.

As her school years went along, she was elected secretary of her freshman and sophomore classes, Secretary and then President of the Home Economics Club, and crowned Queen of the Intregal Ball. She lent her talents to the Drama Club, and WIIT, the campus radio station, cheered for the team, and was appointed as representative of the Liberal Studies Division to the student government.

This year, her senior year, she finished off by winning secretary of the student government, being listed in the college *Who's Who* and finally being chosen in an all-school election—Woman of the Year for 1958.

—DONNA CIESLAK

Peggy Colburn
of
Illinois Tech



These Delta Zetas **Hold Their Schools'** **Highest Honors** **and Offices**



Joyce
Reynolds

Auburn-
Beta Xi

WSGA president



Pat Russell
of Iowa State:

"Outstanding Woman Scholar"

Beta Kappa's Pat Russell was the first recipient of the Outstanding Woman Scholar Award given by Mortar Board at Woman's Day. The qualifications are accumulative grade point, academic enthusiasm and class cooperation. Pat was selected by unanimous vote of the committee of faculty members and Mortar Board president and was honored at the Woman's Day banquet and by the campus newspaper.

Pat, who is from Creston, Iowa, is majoring in child development and home economics education and worked last summer at the children's hospital in Denver, as recreation therapist. She created the job for herself, working for a meager salary and living with relatives because she wanted the experience and to help the children. She was so successful in her job that they have now made the position a full-time job and are looking for someone with Pat's qualifications to fill it.

She is a member of Phi Upsilon Omicron and Omicron Nu (home ec), the Child Development Council, treasurer of the student properties board, a member of the Iowa State Singers Tour Group and a member of the home economics council as state secretary of the college club section of the Iowa Home Economics Association.

Pat has received straight A's with only one exception in her major curricula. Her department head termed her "very worthy of such an award and the example of an excellent student." The college registrar commented:

"I used to think beauty and brains could not be found in one girl. Now I know differently—Look at Pat Russell!"

Philanthropies . . . a strengthening trend:

"Service to Others"

Perhaps it was the troubled state of the world as it passed the mid-century mark . . . Or perhaps it was simply an awareness of their own good fortunes which made them want to share some part of it with others . . . But the fact was, that in 1958, as in recent years, Delta Zeta collegians were more than ever showing a deepening interest in philanthropies, formerly thought of as chiefly the province of alumnae . . . We believe that with such citizens as these coming up, the world's prospects for the future can't be so terribly dark. . . Here are only a few excerpts about some Delta Zeta "Lamp-lighters" from this spring's chapter reports:

Wayne-Epsilon Sigma:

Our most recent service goal, under the direction of Dawn Hopps and Sis Omstead, is tray favors each month for a hospital.

At San Diego State-Gamma Omicron:

On March 8th the American Legion Hall was the scene of the eighth annual "Gingham Gaities," our benefit dessert bridge and style show. A portion of the proceeds will go to Gallaudet College and Hillcrest Receiving Home, our local philanthropy. Beverly Skinner was chairman for the show, and models were members of the college and alumnae chapters and the Mothers' Club.

Indiana-Epsilon:

Epsilon's philanthropies program is in full swing. By donating money that otherwise would have been spent for Christmas presents in the house, DZs bought presents for the Madison, Indiana, Mental Hospital. Two portable radios and two card tables were taken to the party we gave for these patients. A candy counter has been installed in the DZ house, with profits going to the Carville Fund.

Baldwin-Wallace-Gamma Alpha:

As part of our philanthropic project, we have made numerous visits to the Cleveland Detention Home for Girls, which both our members and the girls in the Home have enjoyed very much. At Christmas we sang carols in the Berea Community Hospital.

An Outstanding Program At Kent State-Gamma Kappa

Our philanthropy program this year has been a rather full one. We have worked with the deaf and the retarded, and have a patient at Carville.

Last spring and fall we tested the hearing of many children in the Kent city schools. Last fall we made little booklets for the deaf children's class at one of these schools, which they used as scrapbooks.

This spring we gave a Valentine party for the retarded children's class at another school. This was very successful, and the children enjoyed the clown bean-bags which we gave them as favors.

We also have been selling stuffed animals, the profits from which we hope to add to our philanthropy fund.

This spring we purchased a desk hearing aid for Kent State University's Speech and Hearing Department, in cooperation with our alumnae here in Kent. We hope that we may soon be able to buy something else for the University to aid it in its speech and hearing program.

We also participated in the Red Cross drive by helping put up posters in near-by towns.

Pledge Project at Oklahoma State

The Stillwater Municipal hospital benefited from the latest project of the Alpha Epsilon of Delta Zeta pledges, who made sock puppets to amuse children in the hospital. The toys are constructed by cutting the toe of a sock and inserting a piece of felt to serve for the mouth. Faces of the puppets are also made with felt, while colored yarn creates the hair. The result can be both imaginative and amusing, according to the Oklahoma State University students, who hated to part with them. Since the children patients were too ill to accept the gifts, Nurse Bernice Dezort, center, accepted the gifts from the girls who are, from left: Linda Wiegand, Linda Schneider, Deanne Densford, Karen Steichen, pledge trainer, and Revelle Taylor.



Important to DZ Collegians

Miami University-Alpha:

At Christmas we returned to the grade school in Hamilton, Ohio, which we have visited in past seasons, in an underprivileged sector. The chapter purchased a large fur tree which was placed in the lobby, and on a Saturday morning we went out and decorated it. Later each of the 900 children in the school received a candy cane.

During February and March, Alpha helped in a local hospital. Each evening a Delta Zeta worked with the Hospital Auxiliary at the reception desk, handing out visitors' cards and informing patients of other visitors.

Oklahoma City University-Gamma Upsilon:

We have begun a new money-making project. We held our first annual Delta Zeta Musical last fall. We are fortunate in having many talented music majors, and in this way we are able to present an afternoon of fine music to promote one of our favorite projects, the purchase of an audiometer to detect defective hearing.

Michigan State-Beta Rho:

We contributed to the Gallaudet and Carville funds by selling candy. With Theta Chi we gave a Christmas party for needy children. This term we have started a new project: visiting and making tray favors for patients in a nursing home.

Western Michigan-Gamma Pi:

Our project is doing volunteer work with the Family Service Bureau of the city of Kalamazoo. We drive families who do not have cars and help in the poorer homes. With the help of our patronesses, we sold popcorn to raise money for our philanthropic project.

Stout State College-Zeta Beta:

December was the month of excitement for all the Z B girls. Instead of exchanging gifts within the sorority, we once again made stuffed toys and gave them to the mentally retarded children at the Northern Colony at Chippewa Falls, Wisconsin.

Auburn Collegians Give First Speech Scholarship

It was a happy moment for the Beta Xi girls when their president, Margaret Cruse, presented their first \$100 scholarship in Speech and Hearing Therapy to Mrs. Alice Herren Lee of Tallahassee and Auburn.

The scholarship was established in October of 1956 by Beta Xi chapter at Alabama Polytechnic Institute, and this was the first year it has been awarded. Mrs. Lee is a graduate of Huntingdon College and will use the scholarship at Auburn for graduate work in the field of speech and hearing therapy.

The selection committee includes Dr. Frank B. Davis, head of the Speech Department at Auburn; Don A. Harrington, director of the Speech and Hearing Clinic; and the president of Delta Zeta or her representative.

The Bursar administers the scholarship, and the Speech Department is responsible for publicity.



AT DETROIT, Epsilon Phi of Delta Zeta held an Easter basket contest, directed by Pat Blossom, at right, activities chairman. They collected and delivered 400 beautifully decorated baskets to children of poor families.

DePauw University-Delta:

With the Christmas season came a series of parties highlighted by one given for the mentally retarded children of the Greencastle area.

Albion-Beta Pi:

Miss Norma Hammond, college librarian and a Delta Zeta alumna, gave a book review at a spring standards meeting on "Miracle at Carville," which relates to the local philanthropic project of the chapter, the care of and correspondence with a 29-year-old patient there.

Wittenberg-Beta Chi:

As part of our philanthropy project, Beta Chi invited Lambda Chi Alpha to help repair toys and dolls for the children of the community by the Lutheran Inner Mission. Beta Chi Chapter also participated in the community Polio, Muscular Dystrophy and Heart Fund drives.

Drake-Gamma Epsilon:

Members enjoyed entertaining a group of underprivileged children with a Christmas party and, more recently, an Easter egg roll at the chapter house. The members also rendered their services to the American Cancer Society.

H. Sophie Newcomb-Beta Upsilon:

At Christmas we gave our annual party for fifteen deaf children from Chinchuba Institute.

Eastern Michigan-Zeta Beta:

Our fall pledge class participated in the United Drive Fund this year by carrying small canisters to all their classes.

HOME COMING

In Louisiana:

Second place honors were won for the Homecoming float by Epsilon Beta DZs at Louisiana's Northwestern State College. DZs on the Homecoming Court were Lucie Barillier, Marva Glover and Carolyn Michaud.

At Northwestern:

More trophies were added to our case when DZ copped first prize for Homecoming house decorations and third prize in Homecoming badge sales.

Two at Detroit:

The University of Detroit's Homecoming became something very special to us this year. Both Sally Hartzell, complete with the campaign slogan, "Our Gal Sal," and Barbara Feehan, general chairman of our float committee, were candidates for the queen's crown. Congratulations to Barbara, who was also chairman of our "Satellite Swing" dance. This was something new at Detroit and attracted many curious students who wished to view our version of Sputnik.

Baldwin-Wallace:

The student body elected Gamma Alpha DZs as Home-

STOUT—Z B won first place in the most beautiful division of Stout's Homecoming Parade with its float, "Orchids To Our Team".



coming, Sweetheart and May Queens. Pretty Ann Dobson reigned over Homecoming festivities.

Rhode Island:

One of our pledges, Kathy Doyle, reigned as URI's first Homecoming Queen and was presented with a lovely bou-



FIRST PLACE for originality was won by Oklahoma State-A E's Harvest of Knowledge float, which featured the golden Lamp of knowledge—and of DZ. Riding the float are, at left, Carol Ann Barton and Nancy Beth Brown; beside the Lamp, Barbara Whaley; and on top of the book, Elodee Lessley.

quet and trophy. Beta Alpha also won first place for our lawn display for the second consecutive year.

And at Tampa:

Our proudest day was when Joyce Capitano was crowned Homecoming Queen. She is the first Tampa Homecoming Queen to be sponsored by a sorority. Our float also drew much favorable comment. The theme was "Bees are Buzzing—Beat the Mountaineers," and it featured a huge bumble bee and a jumbo flower, with four DZs dressed as bees with golden wings.



SAN DIEGO STATE—Gamma Omicron's prize-winning Homecoming float, "The Flying Carp", took top honors in both the sorority division and "best design and construction". Pledges Pat Wilson and Bette Sue Bensley rode the striking turquoise and chartreuse float which honored the Japanese city of Yokohama. Our own Joyce Darnell reigned as Homecoming Queen.

(See Delta Zeta Queens Section, too.)

DELTA ZETA ALBUM...

Class Officers

CARYL CLINGE
Northern Illinois-T P
Junior Class treasurer
Town Girls
Northern Star staff
Women's Athletic Assn.
Σ A I vice president, secretary
Athletic Board
Music Educators National
Conference

Delta Zeta Lamps are burning,

Are burning bright and true,

JEANNIE ROE
OCU-T T
Freshman Class Treasurer

SHIRLEY GRAHAM
Long Beach State-Δ A
Chapter recording secretary
AWS president
Tillicum (honorary)
Sophomore Class Council

DONNA ALBERTSON
Long Beach State-Δ A
Chapter song leader
Sophomore Class
vice president
AWS
Rally Committee



VIRGINIA VOSS
Franklin-V
Chapter first vice president
Gold Quill
K Δ II president
Senior Class vice president
Women's Recreation
Association president
Student Council



PHYLLIS MILLER
OCU-T T
Chapter parliamentarian
Junior Class secretary

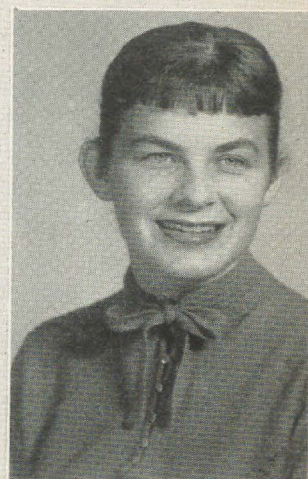

PENNY PRICE
Carroll-T Θ
Chapter first vice president
Chapter Panhellenic
representative
AWS vice president
Hanakaga
Spanish club
Junior Prom committee
Band
Women's Athletic Assn.
secretary
Panhellenic Council
Student Christian Association
treasurer
ACEI

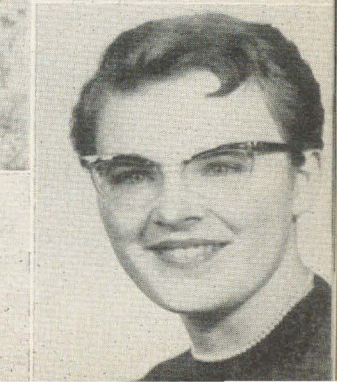

GAIL JOHNSON
Northern Illinois-T P
Student Senate
Junior Dormitory Counselor
Adams Hall House Council
AWS secretary
Sophomore Class secretary
Leadership Workshop
chairman





MARGE BRUBAKER
Michigan State-B P
Chapter house president
Chapter corresponding
secretary
Tower Guard (soph. honorary)
A A Δ SECO
Greek Week co-chairman
Honors College
J-Hop Committee
Φ Γ M (business honorary)
Sprinter's Spin Committee
Block-S Personnel

DELTA ZETA ALBUM...

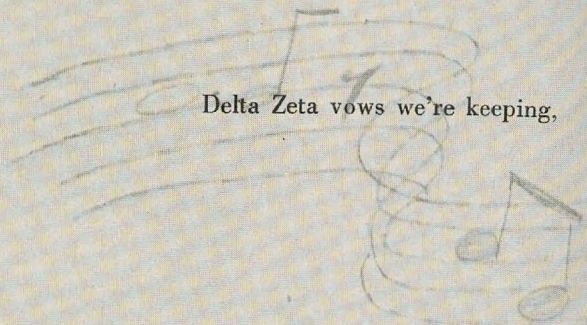

Delta Zeta vows we're keeping.



SALLY PAYNE
Northern Illinois-I P
Judson Fellowship
Cwens president, junior
advisor
Σ T Δ (English honorary)
Winter Carnival chairman
Student Activity Fund
Board secretary
May Fete Queen candidate
Inter-Varsity Christian
Fellowship



JO ANN DODGE
NE Missouri State-Δ Σ
Cardinal Key



FLORENCE PERKINS
Carroll-Γ Θ
K Σ Δ president
Der Deutsche Verein president
Women's Athletic Association
Soc.-Psych. Club
MSM state representative



NANCY TITUS
Northern Illinois-I P
Miss Education of 1957-58
Assn. for Childhood
Education secretary
Homecoming Committee
Miss Alumna candidate

KATE RAMSEY
Florida State-A Σ
Garnet Key
Sr. Women's Senate secretary
Dorm Floor chairman
F.S.U. Circus
Collegiate Party treasurer
Graduation Dance chairman
Queen's Committee chairman
FTA
Homecoming Dance chairman



CAROLYN SCHAFFER
NE Missouri State-Δ Σ
Cardinal Key



Honors

Keeping just for you;



CAROLYN TAYLOR
Central Michigan-Γ Ψ
Student Court Justice
Panhellenic Council
Dormitory Council
Campus Party secretary
Greek Week chairman



SANDRA AMMANN
Eastern Illinois-Γ N
Student Senate vice president
Panhellenic Council
ACE
Artist Series Board
Head Aide, President
Doudna's inauguration



JANELL MILLING
Houston-Δ Θ
Honoree to Sam Houston State



GERRY ROTTER
Eastern Illinois-Γ N
Panhellenic Council
Cheerleader
Football Greeter
ACE
Student Senate
Lincoln Hall Council



VALENE MEYERS
NE Missouri State-Δ Σ
Cardinal Key



BARBARA BAILEY
Louisville-B Γ
Homecoming Court
Mortar Board
Φ K Φ
Cwens
The Cardinal editor
Outstanding Junior Woman



PAT ROGERS
San Diego State-Γ O
Δ Z activities award
AWS
Del Sudoste managing & art
editors
Concert Choir
Art Departmental Award
Art Guild president
Treble Clef



SANDRA OLSON
Wisconsin State-E K
Best Dressed Girl on Campus

DELTA ZETA ALBUM...



DORETTA BISTOR
Berkeley-M

Cal Engineer women's director
Σ K A
Boldt Hall School of Law
admittee

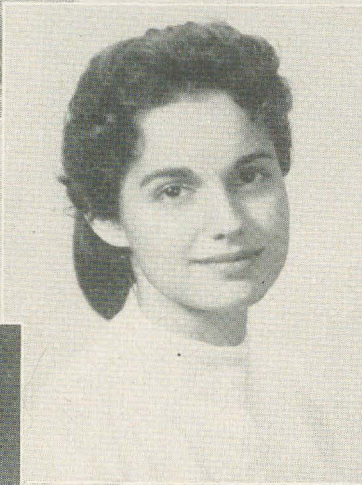

JOY GROSSMAN

Sophie Newcomb-B T
National Collegiate Players
Keystone and Cornerblock



CAROLYN GREINKE
Stout-Z B
Chapter president
Women's Recreation Assn.
president
Panhellenic Council
Home Economics Club
Lowell Mason Club
(music honorary)
I.S.N.U. bands
I.S.N.U. orchestra
Bloomington-Normal
Orchestra



CONNIE TEAFORD
Ohio State-O

Chapter Dream Girl
Chapter President
Strollers ticket chairman
Mershon Usher Corps



MONYA COZAD
Fresno State-E E
AWS historian
Luncheon Club
Triple S
Kri Pri



CAROLYN SANDS
Iowa State-B K
SAI vice president
YWCA vice president
Tour Singers
Student Religious Council
Community Council
Christmas Program
cover designer
Veishea souvenir program
designer

Delta Zeta, now and always,



HARRIETT HOPS
Berkeley-M
Mask and Dagger
Pelican fashion co-ordinator

Activities



CAROLYN MCKINNEY
Oklahoma NE State-Δ Φ
WRA president
Varsity volleyball team



JANET BELLENBAUM
Central Michigan-Γ Ψ
Barnard Hall president,
secretary
Glee Club
AWS Board
Home Economics Club



PATRICIA RYDAHL
Carroll-Γ Θ
Chapter second vice president,
treasurer, corresponding
secretary
I Π E secretary
Student Christian Association
Women's Athletic
Association



SHIRLEY BEYRITZ
Carroll-Γ Θ
Chapter second vice president
Women's Athletic Association
Women's Dormitory Board
Head Proctor
Carroll Players
Student Christian Association

KATIE MILES
Western Michigan-Γ II
Cheerleader

SANDRA ANDERSON
Berkeley-Δ I
Student Union Committee
chairman
Activities Planning
Committee
Panhellenic
College Union's Assn. Board



We will faithful be,



DELTA ZETA ALBUM...

Delta Zeta, oh, we love thee,

Our Sorority.



JUDY CRAINER
Memphis State-Γ I
Chapter past president
Who's Who
DeSoto, editor
Tiger Rag, society ed.
Pi Delta Epsilon, president
Social Science Club, president
Tassel
Hall of Fame



ANNABETH LAWRENCE
Arkansas State Teachers'-E Ξ
Chapter editor
Student Christian Assn.
president
Royal Rooters
Who's Who



JANICE REYNOLDS
Oklahoma NE State-Δ Φ
Α Χ Ρ Θ Σ
Tsi LaGi editor
Wilson Hall president
Who's Who



MICKEY MERCER
Oklahoma SW State-E Α
Chapter president
Inter-Greek Council president
Class sec.-treas.—three years
Stewart Hall sec.-treas.
Student Senate
Student Center Activities
Council
FFA treasurer
Best Citizen runner-up
Who's Who

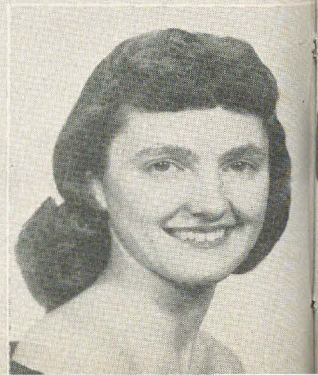

SHIRLEY SCUFCA
Colorado Western-E Α
Who's Who



BETTE WRIGHT
Arkansas State Teachers'-E Ξ
Chapter president
Α Χ
Royal Rooters
Α Ψ Ω
Who's Who



PATRICIA SECORD
Central Michigan-Γ Ψ
Chapter treasurer
ACE secretary
Mardi Gras co-chairman
Κ Δ Π
Δ Ο
Who's Who

Who's Who

EILEEN MOSELEY
Oklahoma SW State-E A
Stewart Hall president
BSU vice president
YWA president
FTA
American College Research
Bureau
Best Citizen, third place
Who's Who



YVONNE SOCHA
Central Michigan-Γ Ψ
Chapter president
Panhellenic Council
Barnard Hall vice president
Newman Club
Who's Who



PHYLLIS SIMS
Arkansas State Teachers'-E-E
Chapter vice president
Royal Rooters
Student Christian Assn.
vice president
Who's Who



SHIRLEY KIRKPATRICK
Central Missouri State-E Γ
Α Φ Δ
Crescendo Club president
Hall of Recognition
WSGA
Π Κ Α
Popular Girl candidate
Δ Z Girl
Who's Who



PAULA HICKS
Memphis State-Γ I
Chapter president
Tassel
Marketing Club secretary
yearbook staff
Sock and Buskin
newspaper staff
Newman Club
Dean's List
Honor Ross
Who's Who



HERTA DEICHMANN
U. of Miami-B N
Chapter president
Student Religious Assn.
president
Arts & Sciences senior senator
President's Council
Α Σ Ε
National Student Assn.
Pep Club
Student Union Board
Secretary

BILLY SEIGAL
Oklahoma NE State-Δ Φ
Α Χ
P Θ Σ
Who's Who



DELTA ZETA ALBUM...

Panhellenic Leaders

ELIZABETH WARD
Maine-A T
Chapter editor
All-Maine Woman
Panhellenic president
Off-Campus Women president

To light us on our way,

It's just a little Lamp, girls,

NOLA MICKELSON
Washington-K
Panhellenic first vice president
Panhellenic treasurer

KATHERINE VAN DOORN
Stout-Z B
Panhellenic president
Φ T O
Home Economics Club
Who's Who

MARGARET EDDINS
Memphis State-Γ I
Chapter 2nd vice president
Who's Who
Panhellenic president
Pi Delta Epsilon
DeSoto art editor
Sock and Buskin
Modern Dance Club

MARLYS PETERSEN
Parsons-Δ N
Chapter president
Panhellenic president
Φ K Φ
Women's Recreation Assn.
Dean's List
Who's Who

KATHY MCGUIRE
Central Michigan-Γ Ψ
Women's Recreation
Assn. parliamentary
Δ Ψ K
Panhellenic
Council treasurer
Sophomore Senator
PE Majors & Minors
Assn. secretary

BARBARA HENKHAUS
Houston-Δ Θ
Panhellenic president
Φ Θ K

JUDY GIBB
Washington-K
Panhellenic president
Totem Club (upperclass
honorary)

PEGGY JAMES
Oklahoma NE State-Δ Φ
Panhellenic president
Who's Who

MARGARET TASTO
SMU-A Ψ
Mortar Board
Chapter treas., corr. secy.
Panhellenic treasurer
Sophomore Honor Guard
Α Δ Δ vice president
Kirkos treasurer

ALABAMA

Alabama University—Alpha Gamma

Drucilla Christian and Polly Henderson were tapped for Mortar Board, Ann Quarles into Φ B K, Sue Yarbrough and Drucilla Christian into $X \Delta \Phi$, and Gloria Todd into K Π . Those tapped for Triangle were Sheila Lewis, Gail McFadden, Bonnie Sue Rodgers, Marion Jarrel, Ann Varnon, Mary Elizabeth Self and Gail Bailey.

Madeline Demapoulos is social chairman of Spirit Club, a Spirit Club Governing Board member, Harris Hall vice president, and AWS social chairman. She was president of her pledge class.

Pat Barnes added another honor to Δ Z when she was selected Sweetheart of $\Theta \Xi$ fraternity. Pat was also a finalist in the Bama Day Contest.

Sheila Lewis was recently given her sixth beauty crown in the past two years when she was named Queen of the Water Ski show in Tuscaloosa, Ala.

Harriet Hasty is the recipient of a Fulbright Scholarship to Paris and is now an Honorary Woodrow Wilson Fellow. Harriet, a graduating senior, has held many honors while a student at the University as a member of Φ B K, Φ A Θ , $X \Delta \Phi$, $\Delta \Phi$ A and A Λ Δ . Next year Harriet will be affiliated with the University of Toulouse.

(See Queens section)

GAYNELLE MOORE, *editor*
DRUCILLA CHRISTIAN, *president*

Alabama Polytechnic Institute—Beta Xi

Many honors have been received by members of B Ξ . Sandra Ross was one of the five finalists for Φ K T Dream Girl. She was Δ Z's candidate for Greek Goddess during Greek Week. Sandra was also chosen as Miss March (calendar girl).

Joan Cason is Sweetheart of A Γ P, Ann Gentry was one of the five finalists for Δ X Crescent Girl, Eleanor Hakanson was one of the three finalists for Σ Π Sweetheart, Barbara Meshad was a finalist for Sweetheart of Σ Φ E, and Eleanor Haywood was a finalist for Δ X Sweetheart.

Linda Hall and Judy Jones were tapped for Δ Θ , music honorary. Barbara Robison, one of our members, is president and Linda was recently elected vice president.

Gail Coleman was recently tapped into K Δ Π , education honorary.

Margaret Cruse ran for president of the school of Pharmacy last fall. She was the first girl ever to run for this office.

Anna Addison was in the 20 finalists for *Glomerata* beauty.

Babs Smithy was chairman of this year's "All Campus Fund Drive."

The following members have been elected to serve on the executive and greater councils of the Baptist Student Union for the coming year: Peggy Richey, social vice president (executive); Cynthia Browning, *Links* editor (executive); and Sara Kennedy, Morning Watch director (greater).

Ann Harper was recently tapped into O N, home economics honorary, and Barbara Dodd is vice president of the Auburn Debate Council.

(See Queens and Album sections)

PEGGY RICHEY, *editor*
PAT HALL, *president*

New Home Inspires Top DZ Year at Howard

Howard College—Alpha Pi

Mr. Autumn found Howard College of Birmingham settled snugly on the slope of a mountain, waiting at her new home for students to begin bringing life to the magnificent new campus.

There was one group of happy coeds for which the college didn't have to wait long. It was the A Π chapter of Δ Z. Anxious to move into the new sorority room in the women's dormitory, these Δ Z's could be seen weeks before registration moving drapes and carpets, tables and chairs, trophies, pictures and scrapbooks the ten miles across town from the old Δ Z house to the new location. They then put into action plans to add many new awards to this collection.

After a very successful rush (for which Panhellenic found it necessary to raise the A Π quota so we could accept more girls), Homecoming was the first big event. Careful plans were made and secretly developed for float and campus decorations. Proved successful, too—because Δ Z was the first place winner in competition for parade entries and also for campus decorations. Two engraved trophies were presented to president Elizabeth Ritchey during the half-time of the Homecoming game. Δ Z also had a finalist for Homecoming queen, Toni Moore.

Δ Z has been the sorority on campus with the greatest number of beauty representatives in every event. Jerry Edwards, Edie Stracner and Ann McCord were named Bulldog Beauties in the college paper, *The Crimson*. At the Miss *Entre Nous* (yearbook) Pageant the reigning Miss *Entre Nous*, Toni Moore, was presented and five other Δ Z's were named to be featured in the 1958 annual. Julia Franklin and Jerry Edwards were named beauties, and Ann McCord, Edie Stracner and Gail Ledbetter were chosen favorites. Julia also received a talent award at the Pageant and was selected "most beautiful in evening dress" over all other contestants.

Toni Moore was runner-up in the state-wide Miss Alabama contest for Miss America competition and she and Edie Stracner are both local TV personalities on Birmingham's NBC-affiliated station. Ann McCord was voted sweetheart by the boys' dormitory, and Tera Ann Millsap is sweetheart of the Lambda Chi Alpha pledge class.

Intramural sports have kept Howard Δ Z's busy, too. We won first place in the soccer tournament, and Sandra Smith is the new all-campus table tennis champion.

Elizabeth Ritchey, Panhellenic president, was recently named to the college *Who's Who*. Janice Gillespie is president of K Δ E and Barbara Gustin is in the band. Sandra Smith is feature writer for *The Crimson* and had a major role in the Christmas production of "God's Trombones."

The annual Christmas party for the children at the Mercy Home was the biggest ever. Each child received a large assortment of gifts and the girls sang the selections for which we won third place in step-singing.

Sandra Smith and Annette Arendale were chosen "little sisters" for the months of January and March by Δ Σ Φ .

MARGARET SARINOPOLUS, *editor*
MARIAN CLARK, *president*

DELTA ZETA ALBUM...



IRENE TYBURSKI
Detroit-E Φ
Panhellenic Council
Γ Φ Ε
Student National Education
Assn.
Ψ Χ
Carnival Queen candidate

ANN NORRIS
Eastern Illinois-Γ Ν
Chapter corresponding
secretary
Student Senate
Κ Δ Π
Σ Δ Η
Junior Aide
Π Δ Ε

B ALTHEA JONES
U. of Miami-B Ν
Α Σ Ε secretary
Student Teachers of America
Assn. president
Ν Κ Τ
Band of The Hour
Α Δ Δ
Wesley Foundation Board
Κ Δ Π
Dean's List
Γ Σ Σ
President's Council
Junior Counselor
Who's Who

It's just the flame of a sister's love

Kept burning every day;



DELORES CURRIER
Oklahoma NW State-Δ Ο
Κ Δ Π



NNA LOU STRATTON
Bowling Green-Γ Τ
Book & Motor
Σ Τ Δ
Quilltype
Κ Δ Π



MARILOU TAYLOR
Eastern Michigan-Γ Σ
Woodrow Wilson
Fellowship
Κ Δ Π
(edu. honorary)
Stoic Society
(schol. honorary)
Α Ι Τ (Eng. honorary)
Adahi (senior
women's honorary)



LUCILLE ROTH
Eastern Illinois-Γ Ν
Chapter president
Student Senate treasurer
Business Club sec.-treas.
Π Ω Π secretary
Panhellenic Council
Κ Δ Π
Γ Δ
Who's Who



NANCY APPLEMAN
Oklahoma NW State-Δ Ο
Κ Δ Π



CHARMAINE BALDONADO
Oklahoma NW State-Δ Ο
Κ Δ Π



Scholars

JULIE FITZGERALD
 OSU-A E
 Chapter president
 Intercollegiate Party
 AWS Board
 FTA
 SUAB
 Orange and Black Quill
 K Δ Π
 Dean's Honor Roll



EMILY STENGER
 Michigan State-B P
 Chapter rush chairman
 A Δ Δ
 Panhellenic corr. secretary
 Honors College
 Orchestra
 O N (home ec. honorary)
 Home Economics Club
 vice-president
 Block-S Personnel
 Wolverine staff



DIANNE NUCKOLLS
 U. of Miami-B N
 Chapter pres. vice-pres.
 Student Education Assn.
 K Δ Θ president
 N K T (highest women's
 honorary)
 A Δ Δ secretary
 Φ K Φ
 A Σ E (honorary)



To thee we pledge our faith, girls,
 Our faith in thee is sound,



DELIGHT MACE DOWELL
 De Pauw-Δ
 Φ B K



GAYLIA MILLER
 NE Missouri State-Δ Σ
 Cardinal Key
 Dr. Lucy Simmons award
 Pledge Scholarship Cup



VIRGINIA PROULX
 U. of Miami-B N
 Chapter secretary
 N K T (highest women's
 honorary)
 Home Economics Club
 president, treasurer
 A Δ Δ
 Home Ec. Honor Socie
 president
 Junior Counselor

ALDORA GRAF
 Indiana-E
 Psychology Honors Course
 Γ Δ vice-president
 Dean's Honor List
 Φ B K
 Ψ X president
 Σ Ξ



PAT SNIDER
 Bowling Green-T T
 Chapter
 first vice president
 Δ Ψ K
 Student
 Orientation leader
 K Δ Π
 B B B
 AWS Board



JOYCE EWALD
 Cincinnati-Ξ
 Φ B K

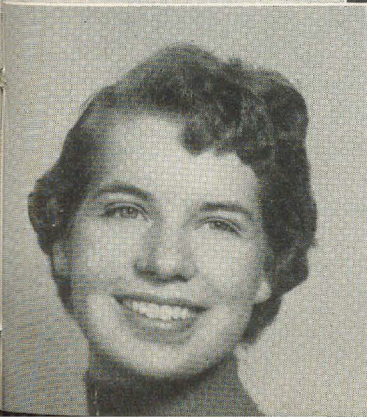

For it's just the flame of a sister's love

That makes the world go 'round.



GAIL ARNOLD
Oklahoma NE State-Δ Φ
Chapter president
Cherokee Maidens
vice president
P Θ Σ



MARGARITE BURGOIN
Iowa State-B K
Core Curriculum Committee
president
Α Δ Δ
Veishea secretary
Φ Τ Ο
YWCA treasurer
Ο Ν

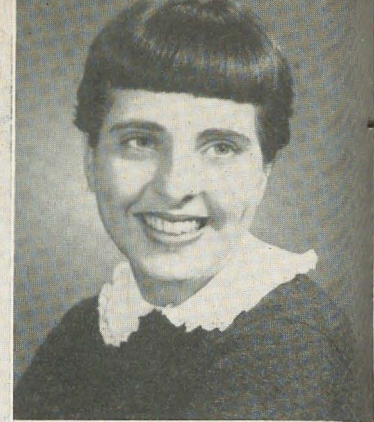

KATHRYN WOOSTER
OSU-Α Ε
Κ Δ Π (education honorary)
Orange and Black Quill
(scholastic)
Φ Τ Ο (home ec. honorary)



CHARLENE WYLIE
San Diego State-Γ Ο
ap and Gown scholarship
Α Φ Γ president
Press Club president
Aztec society editor
Cetza



GWEN KING
Long Beach State-Δ Α
Φ Α Θ (honorary)



SUE CHILTON
OCU-Γ Τ
Chapter LAMP editor-historian
Σ Α Ι

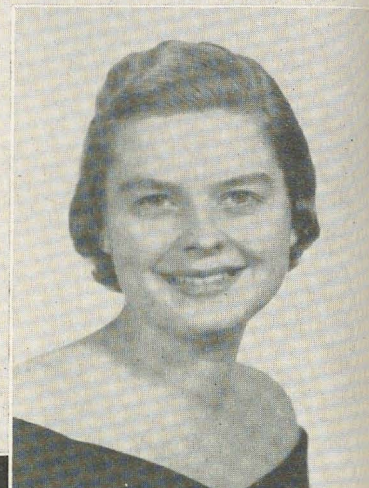

DAWN POPPEN
Central Michigan-Γ Ψ
Δ Ψ Κ



MARY ANN MUEHLENBECK
Central Michigan-Γ Ψ
Chapter second vice president
Σ Τ Δ
Tempo associate editor



MARIANNA CLARK
Parsons-Δ Ν
Peira editor
Φ Κ Φ
Dean's List

ARKANSAS

Arkansas State—Epsilon Xi

We filled our fall pledge quota, from which class Nancy Parker was elected best pledge and Leta Payton received the award for highest scholarship.

Among the ΔZ 's elected to be represented in the college *Who's Who* are Mary Bush Flanigan, and Margaret McCamant Ashcraft.

Carolyn Banks is a candidate for Scroll Queen and Anne Bone is our candidate for Campus beauty.

In October, Jackie Jones was elected Halloween Queen by the student body, and our Carnival booth, Les Girls, won the race for selling the most tickets. We received ten per cent of the total profits.

Linda Worden and Bette Wright have been selected for membership in $\Delta \Psi \Omega$, honorary dramatics fraternity.

(See *Queens and Album sections*)

ANNABETH LAWRENCE, editor

MARGARET ASHCRAFT, president

CALIFORNIA

California U.—Mu

Scholarship seems to be first on our agenda this semester, and we enjoyed a rousing standards meeting on "Helpful Hints for Study Habits."

Heading the list of M's active girls on campus are Joanne Wooley, *Blue and Gold* editor and chairman of the Publications Board; Patricia Cox, Panhellenic secretary-treasurer; and Evelyn Hollingshead, Anne Howard, and Suzanne Hansen, *Blue and Gold* staff.

Fun was in store for M while participating in the colorful *Axe Revue*. After hours of practice and costume making we were rewarded by a third place trophy, which stands in our trophy room for everyone to see. Carolyn Perkins made a swell chairman of the annual Push Cart races run along Galey Road.

We have all enjoyed corresponding with our Carville patient, Patricio. He certainly is a great friend!

(See *Queens and Album sections*)

CLAIRE KRUGER, editor

ANNE HOWARD, president

Chico State College—Delta Chi

A prominent Delta Zeta is Pat Burton from Berkeley. She played the leading lady in the campus production of "Blithe Spirit." Meg Fish was chosen by $\Delta \Psi \Delta$ fraternity as its candidate for Sweetheart Queen. Peggy Moore Kendall was elected to $K \Delta \Pi$, national education fraternity.

Our chapter presented some books to the Gridley Wilson School, in which Butte County's school for the hard of hearing is held. We also contributed to the campus March of Dimes campaign.

Hurrah for the ΔZ rally skit which won first prize of ten dollars.

ΔX received its share of honors at the Recognition Banquet sponsored by the AWS. The first AWS scholarship ever given was presented to Hazel Roselle. Delta Chi chapter was thrilled when Panhellenic Council presented our president, Myrna Spiegel with the silver tray which is awarded annually to the sorority with the highest grade point average. Two members receiving outstanding women's awards were Pat Burton and Dorothy Gritton. ΔZ officers of the 1958-59 AWS Council are Karen Bakerville, vice president; Ethel Kernohan, treasurer; and Rosie Tortosa, publicity chairman.

MARTHINE BEED, editor

MYRNA SPIEGEL, president

Fresno State College—Epsilon Epsilon

Our chapter won the annual Greek Sing sponsored by ΣX fraternity—the second year we have won. We also won the contest for the best Christmas roof decorations sponsored by $\Lambda \Xi \Delta$ and ΣX fraternities.

Pat Popendorf was accepted into Tokalon, which is the equivalent of Mortar Board.

Our rush season was a wonderful rush affair. Theme night, which is always secret, found our girls dressed in matching gingham skirts and bonnets. We held an old county fair with everything from a stage show to games like pitching pennies, throwing balls, and having sketches drawn.

(See *Queens and Album sections*)

MONYA COZAD, editor

PAT GRUSDAT, president

Clean Sweep of Honors For Long Beach Dz's

Long Beach State College—Delta Alpha

ΔA had two quartet entries in the annual $\Sigma \Pi$ quartet contest. Marcia Wasserman, Phyllis Hankins, Connie Garr, and Barbara Shira were in one quartet while the second foursome included Lynn Ward, Joanne Ivanovich, Bette Craver, and Pat Blacker.

The pledge class gave its annual Christmas party for the members December 15. The whole chapter participated in wrapping packages for the Servicemen's YMCA and putting on a program for them.

La Venta Inn in Palos Verdes Estates was the setting for the annual dinner dance in March, at which we chose Bill Gough for our ΔZ Man. He is married to one of our girls, Hanna Jo Gough. Awards were given to Roberta Hawthorne, outstanding pledge; Margie Harmon, outstanding member; Faye Krater, activities; and Val Worden, scholarship.

ΔA is proud to claim the scholarship trophy for highest grade point average of all Greek groups on campus. We also claim seven new additions to the college *Who's Who*—Kathie Eggers, Virgie Cole, Phyllis Handins, Connie Garr, Val Worden, Donna Weber, and Faye Krater.

International Day on campus proved a success with ΔZ winning first place for our Philippines booth. The seventh annual spring sing found ΔZ winning sweepstakes singing "Hi Lilli" and "Madame Jeanette." Delta Zeta teamed with Phi Kappa Tau to present an all-school dance, Riverboat Rendezvous, with a Dixieland band providing music.

Spring elections brought out many ΔZ 's to campaign for school offices. Dee Osborne was elected commissioner of organizations; Roberta Hawthorne, AWS secretary; Phyllis Rowland, Senior Class secretary; Nancy Baldwin, Junior Class vice president; and Betsy Dudley, Junior Class treasurer.

Greek Week at Long Beach State started off with a picnic sponsored by ΔZ and Acacia. The big annual event, Forty Niner Day, saw ΔZ girls dressed in old fashioned bathing suits of red and white polka dots, which won second place in judging. Of the two Forty Niner awards presented to outstanding senior women, one was awarded to ΔZ Faye Krater.

(See *Queens and Album sections*)

BETTE CRAVER, editor

NANCY SYNICKY, president

San Diego State College—Gamma Omicron

October 24 was a double celebration for ΓO . Along with honoring our ΔZ founders, we celebrated the birthday of one of our outstanding alumnae, Mrs. Betsy Marshall Graydon Readon, U. S. Commissioner, at a festive dinner at "The Flame." Also honored by the alumnae were Pat Rogers, most active member, and Joyce Darnell, member with most improved scholarship.

Sharon Spratling received the award for best pledge scholarship and Toni Lee received the most active pledge award at spring initiation.

Connie Thompson is vice president of the Women's Recreation Association and representative to the Junior Class Council. Katey Bosworth is on the Interfaith Council, Mary Geyer is vice president of $\Phi M E$, honorary women's life science sorority, and Toni Lee is a finalist in the S. A. E. Miss Thunderbird contest.

(See *Queens and Album sections*)

BEVERLY SKINNER, *editor*

CONNIE THOMPSON, *president*

San Jose State College—Gamma Lambda

ΔZ of San Jose State pledged twenty-six girls during fall rush.

$\Gamma \Lambda$'s Christmas projects were filling a basket with a Christmas dinner and giving gifts to patients at Agnews State Mental Hospital.

The ΔZ pledge class had the highest scholarship for sorority pledge classes on campus for the fall semester.

GRETCHEN GARRICK, *editor*

SHARON DAVIS, *president*

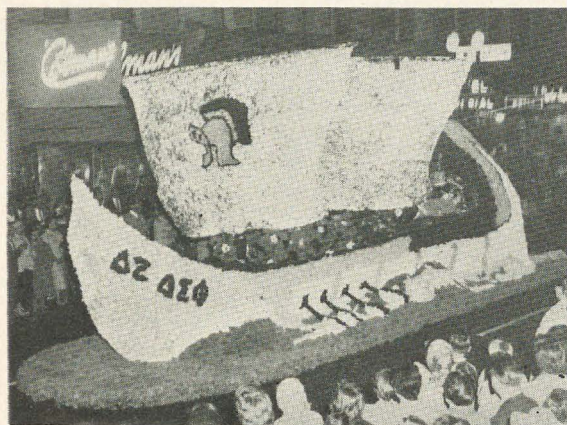

SAN JOSE- $\Gamma \Lambda$ worked with $\Delta \Sigma \Phi$ to produce an outstanding Homecoming float.

COLORADO

Colorado State University—Beta Sigma

$B \Sigma$ at CSU has raised its scholastic standing to second from the top, with an average of 2.77. The chapter is still reaching for the goal of top on campus.

$B \Sigma$ has its share of beauties too! Shirley Brown, vivacious and spirited, was elected Varsity Queen by the student body. Shirley, a junior physical education major, lists cheerleading as one of her important activities.

The chosen Greek Queen was Ellie Rawson, a petite blond with a contagious smile, a junior majoring in humanities from Lexington, Nebraska. Ellie's main activities are Pepperettes and Aggie Angles.

The girls won a first place trophy with the original idea for a floral display at the annual Horticulture show this year. Ellie Rawson was also a final candidate for Horticulture Queen.

ΔZ and ΣX fraternity each won a second place trophy in the annual Hesperia Sing.

JOANIE JENSON, *editor*

JESSIE JEFFERS, *president*

Colorado State College—Delta Xi

Recently our $\Delta \Xi$ skit placed third in the Greek Follies. The theme of the show was Song Titles and our skit was based on the song, "Playmates."

Bobbie Burns was announced as one of the finalists for Miss *Cache La Poudre*, yearbook Queen. The Four Freshmen judged the contest.

Tess Hay, Karen Lochner, Carolyn Cooper, and Ruth Jones were selected as members of Angel Flight, women's honorary and sister organization to Arnold Air Society.

Evelyn Kodama was a candidate for Lei Queen, who is queen of the Hawaiian Dance on campus.

At the recent elections for the next year's school officers, Judi McWilliams was elected Junior Class treasurer, and Eleanor Pifer was elected Sophomore Class treasurer and as a Representative at Large on Student Council.

Chosen recently as new members of Spur, a Sophomore women's honorary, were Eleanor Pifer, Ruth Wilson, Stevie Mueller, Joyce O'Neal, Joell Burr and Nancy Porter.

Jeannie Coleman is one of the 10 Outstanding Juniors on campus.

(See *Queens section*)

BARBARA BURNS, *editor*

ELAINE ROBINSON, *president*

"Oh, our aching backs!"

**—But ΔZ -Made Lake Aided
Winning Snow Sculpture**

Colorado Western—Epsilon Alpha

We were very happy and greatly honored to learn that one of our girls, Shirley Scufca, was elected to the college *Who's Who*.

The snow sculpture that we built during the Winter Carnival won first prize and netted us fifteen dollars, in cash. The theme of the Carnival was "Winter Sports"; our sculpture depicted an Eskimo fishing through a hole in the ice. Oh, our aching backs! I wonder how many people have ever made a lake by hauling the water a full block in buckets.

Our chapter was the highest in scholarship on campus again this year for the third consecutive year, so the beautiful trophy is now ours to keep.

Our President, Pauline Frost, was a candidate for "Miss Leadership" and one of our pledges, Glenda Booth, was a candidate for "Miss Attractiveness". They were elected by a write-in vote. Nancy Kishyama was chosen as a candidate for Greek Ball Queen. We are certainly proud of these girls. Our Alumnae and Patronesses are each adopting one or two active members and sponsoring them.

JOYCE HEAD, *editor*

RUSH!

RUSH!

RUSH!

Whoosh!

What is all the rush about?

That time will soon be here again!

What time?

Time to select 3,000 wonderful Delta Zeta pledges!

Who will the new pledges be?

That depends on you, and you . . . and YOU!

* * *

Dear Delta Zetas—alumnae and collegiate:

Rushing is a beautiful time of year, whether it be summer, spring, or fall. It is a time of rededication for Delta Zetas, a time for analysis of all we value in our own membership. It is a time of opportunity and a time for sharing that which has meant so much to each of us. It is a magical time, a time when young women, unknown to most Delta Zetas today, begin Delta Zeta friendships which will last a lifetime.

Rushing is a serious time of year, a time when each of us must feel her responsibility for the continuing growth of Delta Zeta. Through our efforts, individual and collective, Delta Zetas will choose wisely in offering membership to those who will value and cherish the opportunities which will be theirs. As Delta Zetas we hope to *give the best to the best*. This can be accomplished only through the combined efforts of every Delta Zeta alumna and every Delta Zeta college chapter.

"The magic of Delta Zeta goes on and on—revealed to many by you, and by me. May the finest of those we touch with our magic join with us to share the glow of the Delta Zeta Lamp."

Best wishes for your greatest "Adventure in Friendship,"

Louise A. Bianchi

National Director of Membership

without your

RECOMMENDATION

DELTA
ZETA

.....Can't pledge any new members next year

So, DO YOU



Have a daughter, sister or niece entering college this year?

Know a friend's daughter starting college this fall?

Know of an outstanding high school girl in your community who plans on college this year?

SURELY you can answer **YES** to one of these questions!!!

Now, **WILL** YOU



Help Delta Zeta, the girl and yourself?

TODAY, write to the Delta Zeta rush chairman at the college your girl plans to attend (see next page for names and addresses) and tell her about *your* "prospective Δ Z"? (Use the form below)

Let the girl know that you think enough of her to recommend her to **YOUR** sorority?

Our thanks to you for your help and cooperation. Every Δ Z pledge **MUST** have an alumna recommendation. Please, don't let us down.

ACT TODAY!!

Mrs. James Stayer

National Recommendations Chairman

Recommendation Form

Name of rushee Father's name

Address
Street City State

Father's occupation

High school attended Year of graduation

College expects to attend Major

Church preference Scholastic record

Activities

Honors, awards, talents

Is family financially able to afford sorority?

Relation to Delta Zeta Other

Will you tell this girl she is being recommended?

your name

address

chapter

RECOMMENDATIONS—Where to Send

Chapter and School	Rush Chairman	School Address	Summer Address	Rush Dates
PROVINCE I				
A T—U. of Maine	Hazel Grey	38 West St., Bangor, Me.	89 Winthrop St., Hallowell, Me.	Not set, usually late fall.
B A—U. of Rhode Island	Kay Stammers	ΔZ House, Lower College Rd., Kingston, R.I.	25 Greenwood St., Cranston 10, R.I.	9/13-10/4/58
Γ B—U. of Conn.	Maureen Schackner	Δ Z House, U. of Conn., Storrs, Conn.	1 Wilcox Manor, Pawcatuck, Conn.	11/11-12/12/58
Δ I—Tufts Univ.	Sondra Szymczak	Capen House, Medford 55, Mass.	53 Barstow St., Salem, Mass.	11/10-12/12/58

PROVINCE II				
A Z—Adelphi College	Barbara McCuen	Harvey Hall, Adelphi, Garden City, N.Y.	127 Grant St., Lockport, N.Y.	10/16-11/16/58
B Ω—New York Univ.	Barbara Boturla	452 Grove St., Jersey City, N.J.	Same	Not set
Γ H—Hunter College	Elaine Celmer	695 Park Ave., New York, N.Y.	74-44 45 Ave., Elmhurst 73, N.Y.	2nd Semester
Δ E—Queens College	Patricia Peter	88-19 63 Ave., Rego Park, N.Y.	Same	2nd Semester

PROVINCE III				
B Θ—Bucknell Univ.	Sally Benson	W-162, Bucknell U., Lewisburg, Pa.	73 St. James, Mansfield, Pa.	2/2-2/14/58
A Δ—Geo. Wash. U.	Norma J. Engberg	620 21st St., Washington, D.C.	205 MacArthur Rd., Alexandria, Va.	9/12-26/58
Δ T—Temple Univ.	Julie Rosato	306 Amosland Rd., Holmes, Del. Co, Pa.	Same	
E Z—Drexel Inst.	Natalie Martin	652 Arbor Rd., Yeadon, Pa.	Same	
E T—Longwood College	Barbara Chaffin	Box 322, Longwood Coll., Farmville, Va.	1018 Mountain Rd., Martinsville, Va.	2nd week in Oct.

PROVINCE IV				
O—U. of Pittsburgh	Pat Elkin	158 Bellefield Ave., N. Pittsburgh, Pa.	104 Duquesne Ave., Dravosburg, Pa.	2nd Semester
Γ Δ—Pa. State University	Mary Herbein	Box 185 Simmons, University Park, Pa.	Oley, Pa.	Not set
Γ Φ—State Teachers	Sue Wilson	#6, Lewis House, Indiana, Pa.	347 Mt. Vernon Dr., Ellwood City, Pa.	Not set
E Θ—Clarion State Teachers	Judy Rogers	STC, Clarion, Pa.	RD #2, Brockway, Pa.	2/12/59 (Formal)
E I—Fairmont St. College				10/22-11/4/58

PROVINCE V				
A Θ—U. of Kentucky	Charlotte Bailey	319 Columbia Ave., Lexington, Ky.	602 Alameda, Middletown, Ohio	9/18-9/26/58
B Γ—U. of Louisville	Barbara Abbott	1505 Quincy Ave., Louisville, Ky.	Same	9/8-9/11/58
Δ Γ—Transylvania	Barbara Begley	Hamilton Hall, N. Broadway, Lexington, Ky.	Beattyville, Ky.	Not set, usually November

PROVINCE VI				
A—Miami University	Arlene Hans	326 Hamilton Hall, Oxford, Ohio	620 Sherwood Ave., Youngstown, Ohio	9/17-10/4/58
Θ—Ohio State Univ.	Sue Wise	212 E. 15th Ave., Columbus, Ohio	R.R. 2, Fremont, Ohio	1/9-1/28/59
Ξ—U. of Cincinnati	Pat McDonald	2361 Victor, Cincinnati 19, Ohio	Same	
B X—Wittenberg College	Sharon Evans	310 W. Euclid, Springfield, Ohio	Same	9/20-10/6/58

PROVINCE VII				
Γ A—Baldwin-Wallace	Mimi Goetz	Findley Hall, Rm. 125, Berea, Ohio	103 Circle Dr., Pittsburgh 37, Pa.	Not set, usually fall (late)
Γ K—Kent State Univ.	Joe-Ann Metcalf	Verder Hall, Kent, Ohio	70 Ridgewood Dr., Mansfield, Ohio	Quarterly
Γ T—Bowling Green State U.	Sally Gallup	Δ Z House, Bowling Green, Ohio	1625 W. Central, Toledo, Ohio	Fall & Winter

PROVINCE VIII				
Chapter and School	Rush Chairman	School Address	Summer Address	Rush Dates
B II—Albion College	Nancy Fehsenfeld	SWH, Albion, Mich.	1442 Seminole Rd., Grand Rapids, Mich.	Not set, usually late fall
B P—Mich. St. University	Emilie Stenger	110 Oakhill Ave., E. Lansing, Mich.	1108 E. Park Dr., Midland, Mich.	Jan. (Not set)
Γ II—W. Mich. College	Carole Mendela	E. Burnham, Kalamazoo, Mich.	849 S. Ottillia, SE, Grand Rapids, Mich.	9/17-10/13/58
Γ Σ—E. Michigan College	Mary Ann Rydzewski	310 King St., Ypsilanti, Mich.	8139 Bliss, Detroit, Mich.	Not set, usually 2nd semester
Γ Ψ—Central Mich. College	Judie Hauck	708 S. Fancier, Mt. Pleasant, Mich.	Same	Not set, usually 2nd semester
E Φ—U. of Detroit	Janice Roland	14339 Promenade, Detroit, Mich.	Same	
E Σ—Wayne University	Mary Jane Willson	5050 Cass, Detroit, Mich.	11365 Manor, Detroit 4, Mich.	Not set

PROVINCE IX				
Δ—DePauw University	Sonja Nay	Delta Zeta House Greencastle, Ind.	Deputy, Ind.	Approx. 2/16-2/23/59
	Joyce Gregg	DZ House Greencastle, Ind.	119 E. High, Union City, Mich.	
E—Indiana University	Marsha Spruill	809 E. 7th Bloomington, Ind.	22118 Beech, Dearborn, Mich.	1/30-2/3/59
Ψ—Franklin College	Joella Boyer	Box 46, Elsey Hall Franklin, Ind.	R.R. 1, Milroy, Ind.	9/15-9/19/58
Γ X—Ball State Teachers	Mary Ann Naugle	Brady Hall Muncie, Ind.	1010 W. Sixth St., Marion, Ind.	10/31-11/2/58

PROVINCE X

Chapter and School	Rush Chairman	School Address	Summer Address	Rush Dates
A A—Northwestern Univ.	Ann Duncan	717 University Pl. Evanston, Ill.	Seaton, Ill.	9/19-9/28/58
Γ M—Ill. Inst. Tech.	Diane Jones	60 East 32nd St. Chicago, Ill.	257 N. Raynor, Joliet, Ill.	9/8-9/15/58
Γ P—No. Ill. Univ.	Nancy Kareta	Adams Hall NIU De Kalb, Ill.	6635 S. Washtenaw, Chi- cago 29, Ill.	Not set, usually winter

PROVINCE XI

T—Univ. of Wisconsin	Paula Prestegard and Barbara Thew	143 Langdon Madison 3, Wis. Same	463 E. Seminary, Rich- land Center, Wis. 2437 Sommers Ave., Mad- ison 4, Wis.	9/12-9/26/58
Γ Θ—Carroll College	Lee Piellusch	100 E. East Ave. Waukesha, Wis.	2921 S. 90th, West Allis 19, Wis.	Not set, generally fall
E K—Wis. State College	Faye Steinhorst	404 W. North St. Whitewater, Wis.	419 Seventh St., Baraboo, Wis.	Not set, late fall

PROVINCE XII

N—Knox College	Mary Cliver	Whiting Hall, Galesburg, Ill.	632 Dundee Rd., Floss- moor, Ill.	11/20-11/24/58
Π—Eureka College	Joyce McCoy	Lida's Wood, Eureka, Ill.	Hersman, Ill.	Not set
A B—Univ. of Illinois	Colette Holman	710 W. Ohio St., Urbana, Ill.	2030 N. Oak Park Ave., Chicago, Ill.	11/7-11/9/58 & May and June
Γ N—East Ill. Univ.	Linda Parker	Pemberton Hall, Charles- ton, Ill.	11327 S. Whipple, Chi- cago 43, Ill.	2nd Quarter
E O—West Ill. Univ.	Robertta Richman	303 W. Adams, Macomb, Ill.	4841 N. Lowell, Chicago, Ill.	11/2-11/7/58
Z A—Bradley Univ.	Leona Burns	1318 W. Bradley, Peoria, Ill.	2836 N. Lotus, Chicago, Ill.	Sept.

PROVINCE XIII

I—Univ. of Iowa	Eldine Taylor	1224 Curriea, Iowa City, Iowa	812 Camino Amigo, Dan- ville, Calif.	9/14-9/19/58
B K—Iowa State College	Katy Bemis	2138 Sunset Dr., Ames, Iowa	Bondurant, Iowa	8/29-9/3/58
B T—Neb. Wesleyan U.	Gail Schultz	5006 Dudley, Lincoln, Neb.	Same	Early fall
Γ E—Drake University	Jane Welker	3118 Cottage Grove, Des Moines 11, Iowa	1521 70th St., Des Moines, Iowa	9/6-9/12/58
Δ M—Morningside College	Mary Lou O'Connor	1122 26th St., Sioux City, Iowa	Same	Not set, usually Nov.
Δ N—Parsons College	Zilpha Woods	707 N. 4th, Fairfield, Iowa	2417 Dugan Ct., Daven- port, Iowa	9/16-9/21/58

PROVINCE XIV

Γ—U. of Minn.	Hlona Forsman	519 10th Ave., S.E., Minneapolis 14, Minn.	1704 10th Ave., N., Vir- ginia, Minn.	9/28-10/5/58
T—U. of North Dakota	Sally Moore	1526 Walnut, Grand Forks, N.D.	Same	Early September
E Ω—Wis. State College	Jane Thorson	431 Gilbert, Eau Claire, Wis.	431 Parker, Mondovi, Wis.	2nd Semester
Z B—Stout State College	Kathy Anderson	504 Wilson, Menomonie, Wis.	Blue Lake Pine Resort, Minocqua, Wis.	9/20/58 & 2/7/59

PROVINCE XV

Γ Γ—Mo. Valley College	Deanna Carr	MVC, Marshall, Mo.	1301 E. 9th, Trenton, Mo.	Not set
Δ II—Kan. St. Teachers	Dina Jo Zscheile	1005 Merchant, Emporia, Kan.	301 S. 4th, Burlington, Kan.	
Δ Σ—N.E. Mo. St. Teachers	Carl Fox	208 Blanton Hall, Kirks- ville, Mo.	Shelbyville, Mo.	
Δ Ω—Ft. Hayes St. Coll.	Dianne Miller	416 W. 8th, Hays, Kan.	Fellsburg, Kan.	Winter
E Γ—Cent. Mo. St. Coll.	Marty Goodman	Yeater Hall, Warrens- burg, Mo.	2704 Howell Terr., N. Kansas City, Mo.	Not set, usually winter
E P—N.W. Mo. St. Teach.	Janice Olenius	Residence Hall, Mary- ville, Mo.	RFD 1-A, Villisca, Iowa	9/29-10/2/58

PROVINCE XVI

Γ Ω—S. Ill. Univ.	Sharon Long	510 W. University, Car- bondale, Ill.	RFD #3, Woodstock, Ill.	9/16-21/58
E H—Harris Teachers	Helen Westermann	5351 Enright Ave., St. Louis, Mo.	2360 Sulphur, St. Louis, Mo.	
E N—S.W. Mo. State	Becky Allen	830 E. Page, Springfield, Mo.		
E Ψ—St. Louis Univ.	Mary Kay Tennis	3811 W. Pine, St. Louis, Mo.	R.R. 4, Mt. Carmel, Ill.	10/12/58

PROVINCE XVII

Γ I—Memphis St. Univ.	Janeen C. Maes	Memphis St. Univ., Memphis, Tenn.	1422 Vinton Ave., Mem- phis, Tenn.	9/12-19/58
E Σ—Arkansas St. Coll.	Jane Jones	Box 336, Conway, Ark.	Same	September
E II—Henderson St. Teach.	Virginia Coleman	Henderson S.C. Ar-ka- delphia, Ark.	Box 214, Rt. 2, England, Ark.	Not set

PROVINCE XVIII

B Σ—Colo. State Univ.	Joanie Jenson	1002 Remington, Ft. Collins, Colo.	Harrisburg, Neb.	Sept., June & March
Γ Σ—New Mexico A & M	Jogay Daniels	Box 1052, State College, N.M.	Same	9/3-8/58
Δ Σ—Colo. St. Coll. of Educ.	Theresa Hay	1717 10th Ave., Greeley, Colo.	323 N. Logan, Colo. Springs, Colo.	2/3-10/59
Δ P—New Mexico Highlands	Edna Marrs	Kennedy Hall, Las Ve- gas, N.M.	813 Lewis Ave., Carlsbad, N.M.	10/29-31/58
E A—West. St. College	Joyce Head	Apt. 103 C, Gunnison, Colo.	Grand Apt., Gunnison, Colo.	11/10-19/58

PROVINCE XIX

Chapter and School	Rush Chairman	School Address	Summer Address	Rush Dates
K—Univ. of Washington	Arlene J. Ness	4535 18 Ave. N.E., Seattle, Wash.	1549 Washington Ave., Enumclair, Wash.	9/16-25/58
X—Oregon St. College	Janet Pearall	2311 Van Buren, Corvallis, Ore.	Rt. 1, Box 188, Brooks, Ore.	9/7-21/58
Q—Univ. of Oregon	Sharon Edlefsen	1883 University, Eugene, Ore.	1918 29th St., Boise, Idaho	9/24-29/58

PROVINCE XX

M—Univ. of California	Peggy Torrey	2728 Durant, Berkeley, Calif.	227 Parkdale, Susanville, Calif.	Not set. Usually Sept.
Γ A—San Jose St. Coll.	Marjorie Nickson	17050 Roberts Rd., Los Gatos, Calif.	Same	9/20-30/58
Δ X—Chico St. College	Carol See	832 W. 1st, Chico, Calif.	Box 93, College City, Calif.	Not set, usually late fall
E E—Fresno St. College	Beverly Kleider	430 N. Van Ness, Fresno, Calif.	Same	Late fall

PROVINCE XXI

A X—Univ. of California	Dee Ogden	824 Hilgard Ave., Los Angeles 24, Calif.		9/10-20/58
Γ O—San Diego State	Marcia Ellis	405 "E" Ave., National City, Calif.	Same	9/2-11/58
Δ A—Long Beach State	Patricia L. Blacker	2526 E. 220 St., Long Beach, Calif.	Same	September 7-14/58
Δ Ψ—Univ. of Calif. S.B.	Blythe Gentry	1515 Bath, Santa Barbara, Calif.	Same	9/14-21/58

PROVINCE XXII

A E—Okla. State Univ.	Linda Schneider and Revelle Taylor	224 S. Jefferson, Stillwater, Okla.	1224 N.W. 37th, Oklahoma City, Okla.	Aug. 31 to Sept. 5, 1958
Γ T—Okla. City Univ.	Frances Risdon	224 S. Jefferson, Stillwater, Okla.	Box 164-A, Medford, Okla.	
Δ O—N.W. State College	Eunice Taylor	1016 N.W. 34th, Okla. City, Okla.	4407 W. 1st, Amarillo, Texas	9/2-5/58
Δ Φ—N.E. State College	Velda Campbell	Shockley Hall, Alva, Okla.	Box 398, Laverne, Okla.	9/8-19/58
E A—S.W. State College	Ann Thornton	103 Wilson Hall, Tahlequah, Okla.	Rt. 2, Pryor, Okla.	9/14 to last 3 weeks
E T—Cent. St. College		Stewart Hall, Weatherford, Okla.	Box 208, Erick, Okla.	Not set. Usually fall

PROVINCE XXIII

A T—Univ. of Texas	Elaine Mathews	1704 West Ave., Austin, Tex.	Box 154, Angleton, Tex.	9/8-13/58
A Ψ—So. Meth. Univ.	Lois Moeller	3034 Daniels, Dallas, Tex.	1006 Elliston, Houston, Tex.	9/8-15/58
Γ Z—Southwest Univ.	Margie Scott	S. U. Station, Georgetown, Tex.	6107 Queenswood, Houston, Tex.	Not set Early fall
Δ Θ—Univ. of Houston	Juanita Barnes	1615 Hardy, Houston, Tex.	Same	Early fall
Δ A—Lamar St. College	Shannon McEachern	5205 Parkway Dr., Beaumont, Tex.	Same	9/7-13/58

PROVINCE XXIV

Σ—La. St. Univ.	Jet Roth	Box 7326, LSU, Baton Rouge 3, La.	1808 Touro, New Orleans, La.	
B T—Sophie Newcomb	Janice Mele	4955 Venus St., New Orleans, La.	Same	9/12-13/58
Δ K—S.W. La. Institute	Necia White	Box 462, S LI, Lafayette, La.	Box 591, Houma, La.	9/2-8/58
E B—N.W. St. College	Frances Leach	Box 226, NSC, Natchitoches, La.	100 E. Louisiana, Leesville, La.	9/29/58
Z Γ—McNecce College	Sheila Sarver	P.O. Box 520, Lake Charles, La.	Same	

PROVINCE XXV

A Γ—Univ. of Alabama	Janny Hudson	Gen. Delivery, University, Ala.	1010 S. 18th St., Birmingham, Ala.	9/7-12/58
A II—Howard College	Toni Moore	Women's Dorm. Howard C., Birmingham, Ala.	4431 St. Stephens Rd., Whistler, Ala.	9/8-19/58
B Z—Ala. Poly. Inst.	Linda Hall	Dorm 1-204, Auburn, Ala.	610 Market St., Scottsboro, Ala.	9/18-23/58
E M—Miss. Southern Coll.	Betty Clifton	Box 927, Hattiesburg, Miss.	2778 Graffill Dr., Mobile, Ala.	9/16-26/58
E Δ—Concord College	Pat Ferrell	Box 267, Athens, W.Va.	125 Miller St., Beckley, W.Va.	

PROVINCE XXVI

B Δ—U. of So. Carolina	Anne Foran	1420 Hagood Ave., Columbia, S.C.	Same	
B A—U. of Tennessee	Ann Hiegel	1618 Cumberland Ave., Knoxville, Tenn.	766 N. Auburndale, Memphis, Tenn.	9/20-10/4/58
Δ H—E. Tenn. St. Coll.	Janice McQueen	ESTC, Johnson City, Tenn.	Elizabeththn, Tenn.	
Δ Δ—Ga. St. Coll. of Bus. Adm.	Toni McGlone	24 Ivy St., Atlanta, Ga.	506 Nelson Ferry Rd., Decatur, Ga.	Not set
Δ T—Marshall College	Beverly Holley	420 8th Ave., Huntington, W.Va.	Same	9/21-10/11/58

PROVINCE XXVII

A Σ—Florida St. Univ.	Ann Welsh	749 W. Jefferson, Tallahassee, Fla.	P.O. Box 1869, Pompano Beach, Fla.	9/25-26/58
B M—Fla. So. Coll.	Evelyn Myers	Box 2880, Lakeland, Fla.	21 Pennhurst, Pittsburgh, Pa.	Not set, late fall
B N—Univ. of Miami	Gail Marshall	Box 8489, U. of Miami, Coral Gables, Fla.	2018 S. 11th Ave., Maywood, Ill.	9/20-10/14/58
Δ B—Univ. of Tampa	Ruth Ann Dobson	Women's Dorm, Tampa, Fla.	Rt. 1, Valrico, Fla.	

WHERE TO SECURE RECOMMENDATIONS

To secure recommendations from *alumnae chapters*, write directly to person listed below.
To secure recommendations from *all other towns*, consult the National Recommendations Booklet which will be in your hands by July 30th.

ALABAMA

State Recommendation Chairman—Miss Sara Jo Wright, Guin.
Auburn—Mrs. O. N. Andrews, Meadowbrook Dr.
Birmingham—Mrs. Thom. W. Jones, 2132 Southwood Rd., Vestavia Hills, Birmingham.
Mobile—Mrs. John C. Seymour, 12 Rickarby St.
Montgomery—Mrs. Clyde C. Owen, 3629 Whiting Ave.
Tuscaloosa—Mrs. Fred Lewis, 32 Arcadia Dr.

ARIZONA

State Recommendation Chairman—Mrs. Loren Curtis, Box 1957, Casa Grande.
Phoenix—Mrs. Louis Doville, 4239 N. 7th St., Apt. 62.
Tucson—Mrs. Gordon Baldwin, 366 E. Pastime Rd.

ARKANSAS

State Recommendation Chairman—Mrs. Max Harris, 915 W. 74th St., North Little Rock.

CALIFORNIA

State Recommendation Chairman—Northern—Mrs. Walter Burde, Rt. 1, Box 986, Carmel.
State Recommendation Chairman—Southern—Mrs. David H. Sprong, 408 N. 4th St., P.O. Box 373, Puente.
Bakersfield—Mrs. Donald J. Everetts, 3208 Hollins St., Bakersfield.
Chico—Mrs. Theora D. Rolls, 1419 Fairway.
Fresno—Miss Nancy Webster, 1125 Elizabeth, Fresno.
Glendale-Burbank—Mrs. Thom. Moore, 2026 W. Mountain, Glendale.
Long Beach—Mrs. B. T. Thompson, 5471 El Jardin, L. B. 15.
Los Angeles—Mrs. Wm. Bent, 8027 Vicksburg, LA 45.
Marin County—Mrs. W. L. Blair, 397 Cascade Dr., Fairfax.
Monterey Peninsula—Mrs. Howard Reed, 6 El Caminito Del Norte, Monterey.
Mt. Diablo Area—Mrs. Horace E. Firth, 3793 Mosswood Dr., Lafayette.
Orange County—Mrs. Vernon Hatch, 819 Grandview, Fullerton.
Palo Alto—Mrs. Serge Gregoriev, 51 Winchester, Atherton.
Pasadena Foothills—Mrs. Roy Billings, 1039 Manley Dr., San Gabriel.
Sacramento—Mrs. Glenn W. Burke, Jr., 1651 Parkmead Way.
San Diego—Mrs. Thom. Kinard, 560 Pepper Dr., El Cajon.
San Francisco Valley—Mrs. Ed. Schmidt, 22606 MacFarland Dr., Woodland Hills.
San Francisco Bay Cities—Mrs. D. W. Brobst, 12 Pala Ave., Piedmont.
San Francisco Peninsula—Mrs. John Hegarty, 427 Midway, San Mateo.
San Joaquin—Mrs. Calvin Mulholland, 6224 Hemet, Stockton.
San Jose—Mrs. Lawrence Quick, 2566 Robinson Ave., Apt. 4.
Santa Barbara-Ventura—Mrs. F. S. Leaver, 275 Estrella St., Ventura; Mrs. John Sencerbox, 441 Stanley Dr., Santa Barbara.
Santa Monica—Mrs. Harold Kearley, 3136 Stanford Ave., Venice.
South Bay—Mrs. Philip Downing, 109 Via Los Miradores, Hollywood Rivera, Redondo Beach.
Whittier—Mrs. Vernon Hodge, 1124 Citrus Grove Pl.

COLORADO

State Recommendation Chairman—Mrs. James Durbin, 1901 Clinton, Aurora.
Boulder—Mrs. Larry V. Irvin, 920 8th St.
Denver—Mrs. Evart P. Cornum, 1028 Harrison St.
Ft. Collins—Mrs. Thom. Stegner, Rt. #3, Box 576.
Greeley—Mrs. Earl J. Faulkner, 1805 Montview Rd.
Gunnison—Mrs. Edward Blackstock, Iola.
Colorado Springs—Mrs. William L. Dorsey, 1650 Mesa Ave.

CONNECTICUT

State Recommendation Chairman—Mrs. John P. Higgins, 190 Brumfield Rd., Weatherfield 9.
Hartford—Mrs. John G. Hill, 19 Montrose St.
New Haven—Mrs. Raymond P. Morris, 159 Westwood Rd.

DELAWARE

Wilmington—Mrs. R. C. Schreyer, 8 Van Dyke Dr., Wilmington 3.

DISTRICT OF COLUMBIA

Washington—Mrs. Carl P. N. Jenson, 1216 W. Brad-dock Rd., Alexandria, Va.

FLORIDA

State Recommendation Chairman—Mrs. Jerome J. De Paula, 2602 W. Arch St., Tampa 7.
Jacksonville—Mrs. I. C. Clark, 1441 Northwood Rd.
Lakeland—Mrs. W. C. Parkman, 123 W. Hunter.
Miami—Mrs. Robert E. Higgins, 510 Woodland Ave.
Pensacola—Mrs. James Brown, 300 Louisiana Dr., Oakcrest.
Plant City—Mrs. Juanita Holmes, Reynolds St.
St. Petersburg—Mrs. Lowell Johnston, 2332 Lakeview Ave., S.
Tallahassee—Mrs. Peggy Arnow, 626 E. Call St.
Tampa—Mrs. J. B. Coarsey, 6703 Armenia.

GEORGIA

State Recommendation Chairman—Mrs. M. A. McBrayer, Jr., 3091 Piedmont Rd., Atlanta.
Atlanta—Mrs. Joe L. Brown, 1374 Lorraine Blvd., S.W.

IDAHO

State Recommendation Chairman—Mrs. W. L. Lundquist, Rt. 3, Box 161, Moscow.

ILLINOIS

State Recommendation Chairman—Mrs. William A. Dean, Jr., 316 N. Mayfield, Chicago 44.
Chicago—Mrs. R. F. Delano, 5316 S. Woodlawn.
Decatur—Mrs. E. C. Straub, 1491 W. Forest.
Elgin—Mrs. Leslie Larson, 841 Spring Ave.
Eureka—Mrs. Shirley Wuettrick, 206 S. Major.
Galesburg—Mrs. Harold George, 61 N. Pearl St.
LaGrange—Miss Ruth Payne, 531 S. Spring Ave.
Macomb—Mrs. Gail Underwood, 703 S. McArthur.
Oak Park-Maywood—Miss Ruth Payne, 563 S. Spring Ave., La Grange.
Peoria—Miss Elma Spickard, 920 Knoxville Ave.
Rockford—Mrs. Jack Koepke 1930 Church St.
Urbana-Champaign—Miss Florence Harding, 106 E. Chalmers.

INDIANA

State Recommendation Chairman—Mrs. Vera Grace French, Apt. 3B, 415 S. 25th St., South Bend.
Bloomington—Mrs. Frank L. Templeton, 414 E. First.
Columbus—
Ft. Wayne—Mrs. E. F. Harmison, 6226 Chester Blvd.
Franklin—Miss Myrl Guthrie, 484 E. Jefferson St.
Indianapolis—Mrs. Harold K. Harding, 5884 Forest Lane.
Lafayette—Mrs. Bruce Dutton, 1717 S. 9th St., Lafayette.
Muncie—Miss Dorothy L. Krieger, 524 Cromer Ave.
South Bend—Mrs. John E. Heisler, Jr., 1308 E. Monroe.

IOWA

State Recommendation Chairman—Mrs. James Vickery, 6424 Center St., Des Moines.
Ames-Boone—Mrs. Whitney Wharton, 422 Pammel Ct., Ames.
Cedar Rapids—Mrs. Roy C. Schotland, 648 41st N.E.
Des Moines—Mrs. Jay R. Roy, 2800 44th St.
Iowa City—Mrs. Ester Clark, 506 7th St.
Quad City—Mrs. Lumir E. Milota, 2918 E. 18th St., Davenport, Ia.
Sioux City—Mrs. John S. Seubert, 5115 Stone Ave.
Fairfield—Mrs. Robert Bortle, 203 Adams.

KANSAS

State Recommendation Chairman—Mrs. W. F. Kipper, 714 W. Spruce, Junction City.
Manhattan—Mrs. C. J. Buster, 816 N. Sunset.
Topeka—Mrs. Raymond Tilsey, 3109 Rochester Rd.
Emporia—Mrs. W. G. Price, 1236 Washington.
Hays—Mrs. W. C. Wood, 509 W. 16th.
Kansas City—Mrs. Robert W. Reye, 5301 Clark Dr.
Wichita—Mrs. Gladys Leland, 1308 Perry.

KENTUCKY

State Recommendation Chairman—Mrs. Spencer Earl Harper, Jr., 3913 Napanee Rd., Louisville 7.
Louisville—Mrs. Lawrence S. Grauman, 3945 Napanee Rd.
Lexington—Mrs. Gayle McCormick, 213 Taylor Dr., Louisville 7.

LOUISIANA

State Recommendation Chairman—Mrs. J. Wilson Lepine, 103 Cherokee, Thibodaux.
Baton Rouge—Mrs. Charles R. Flaherty, 2034 N. 16th.
Lake Charles—Mrs. Quentin Trabau, 1403 Eleventh St.
New Orleans—Mrs. Joseph Hecker, 6864 Louisville St.
Shreveport—Mrs. Eleanor Delafield, 1118 Janther Place.

MAINE

State Recommendation Chairman—Velma Oliver, 3 Allen Road, Orono.

MARYLAND

State Recommendation Chairman—Mrs. Herbert L. Hoover, 1430 Gittings Ave., Baltimore.
Baltimore—Mrs. Robert Highleyman, 1328 Heatherhill Rd., Baltimore 12.

MASSACHUSETTS

State Recommendation Chairman—Mrs. Amos E. Kent, 92 Oxford Rd., Newton Center.
Boston—Mrs. Amos E. Kent, 92 Oxford Rd., Newton Center.

MICHIGAN

State Recommendation Chairman—Mrs. E. W. Jones, Jr., 115 Pine Rd., Alpena.

Albion—Mrs. Paul J. Hawes, 600 Bidwell.
Battle Creek—Mrs. Erwin Larke, 126 Maple Hurst Blvd.
Birmingham—Mrs. Forbes Hascall, 668 Oakland.
Detroit—Mrs. Charles Sheridan, 1310 Nottingham, Grosse Pointe 30.
Flint—Mrs. Narch P. Karwoski, 1111 Lafayette St.
Grand Rapids—Mrs. Edward G. Casey, 547 Prospect S.E.
Kalamazoo—Mrs. Chas. Means, 438 Creston.
Lansing-East Lansing—Mrs. John Weaver, 4622 Swanberg Dr., Okemos.
Pontiac—Miss Pat Wendling, 57 S. Main, Clarkston.
Royal Oak—Mrs. Jerome Mackensie, 23008 Kipling, Oak Park.

MINNESOTA

State Recommendation Chairman—Mrs. Grant C. Putnam, 1008 Argyle, St. Paul.
Twin Cities—Mrs. Roy B. Wiprud, 2139 Glenhurst Rd., Minneapolis.

MISSISSIPPI

State Recommendation Chairman—Mrs. Hazel Brandon Smith, Lexington.
Hattiesburg—Mrs. Rowland Loper, McLaurin School, McLurin, Miss.

MISSOURI

State Recommendation Chairman—Mrs. J. Carl Jourdan, 5906 Locust St., Kansas City.
Kansas City—Mrs. J. Carl Jourdan, 5906 Locust St.
Kirksville—Mrs. G. R. Hudson, 1014 East Harrison.
Marshall—Mrs. Josephine Reed, 836 Eastwood St.
St. Louis—Mrs. Clarence Manring, 515 Benton, Bellville, Ill.
Springfield—Mrs. Robert Cooper, 627 W. Minota.
Warrensburg—Miss Edith Brooks, 318 S. Holden.

MONTANA

State Recommendation Chairman—Miss Ruby Swanson, Mt. View Lodge, Troy.

NEBRASKA

State Recommendation Chairman—Mrs. Larry Pollard, 3436 L St., Lincoln.
Lincoln—Mrs. Larry Pollard, 3436 L St.
Omaha—Mrs. Vernon Nebergall, 5430 Charles St.

NEVADA

State Recommendation Chairman—Mrs. Arlene Southard, Box 575, Las Vegas.

NEW HAMPSHIRE

State Recommendation Chairman—Mrs. Stanley R. Shimer, 37 Woodman Rd., Durham.

NEW JERSEY

State Recommendation Chairman—Mrs. H. A. Bates, 10 Roosevelt Ave., East Orange.
Northern New Jersey—Mrs. Charles E. Mutchler, 145 Robin Hood Rd., Clifton, N.J.
Northeastern New Jersey—Mrs. G. W. White, 339 Doremus, Glen Rock.

NEW MEXICO

State Recommendation Chairman—Box 538, Hatch.
Albuquerque—Mrs. George Brady, 1408 N. Adams.
Las Cruces—Mrs. J. Graham, 55 W. Amador.

NEW YORK

State Recommendation Chairman—Mrs. Clarence Polatsek, 303 Halton Rd., Syracuse.
Buffalo—Mrs. E. Warner Hunt, 101 Crescent Ave.
Long Island—Mrs. Harold Lutgens, 130 Chicago Ave., Massapequa.

New York—Marjorie Schleher, 57 Adam, Garden City, L.I.
Rochester—Mrs. Harold Hopkins, 544 Spencer Rd., Rochester 9.
Syracuse—Mrs. Charles Hinxman, 107 Dolores Terr., North Syracuse.

NORTH CAROLINA

State Recommendation Chairman—Mrs. Van Hill, 731 Nottingham Dr., Charlotte.
Charlotte—Mrs. Van Hill, 731 Nottingham Dr.

NORTH DAKOTA

State Recommendation Chairman—Miss Valborg Oslund, 414 2nd Ave S., Grand Forks.
Grand Forks—Miss Valborg Oslund, 414 2nd Ave. S.

OHIO

State Recommendation Chairman—Mrs. William T. Borth, 1720 Tennyson Ave., Dayton 6.
Akron—Mrs. Vantyle Sanderson, 1822 Grant St., Cuyahoga Falls.
Cincinnati—Miss Pat Sullivan, 6830 Hurd Ave.
Cleveland E.—Miss Lois Westerman, 1690 Eddington Rd., Cleveland Heights.
Cleveland West—Miss Ruth Swaney, 1437 Rosewood Ave., Lakewood.
Canton—Mrs. George B. Hubbard, 911 Orchard, N. Canton 20.
Columbus—Mrs. Errol Jones, 2687 Wexford Rd.
Dayton—Mrs. Fowler Mould, 21 Woodcrest, Dayton 5.
Hamilton—Mrs. Harry Lowell, 1174 Briarwood Dr.
Kent—Mrs. Robert White, 631 Crain Ave.
Springfield—Miss Margaret Pettit, 730 E. Madison Ave.
Toledo—Mrs. Don Schlatter, 4045 Overlook.
Wooster—Mrs. Charles W. Burleson, 327 Blooming-ton Ave.
Youngstown—Mrs. Merton V. Porter, 437 W. Prince-ton Ave.

OKLAHOMA

State Recommendation Chairman—Mrs. N. H. Scott, 1260 East 30th St., Tulsa.
Alva—Mrs. Harold Wilson, 725 N. Sunset Dr.
Bartlesville—Mrs. George Brous, 1339 S. Keeler.
Oklahoma City—Mrs. Susan Teasley, 833 N.W. 49th St.
Stillwater—Mrs. Joe Adair, 1617 W. Ninth St.
Tulsa—Mrs. W. J. Crichton, 1238 South Erie.
Weatherford—Mrs. J. D. Roush, 611 N. Caddo.

OREGON

State Recommendation Chairman—Mrs. R. W. Burnette, 251 N. E. 62nd Ave., Portland.
Corvallis—Mrs. Mary States, Corvallis High School.
Eugene—Mrs. Colin Nisbet, 2441 Harris Place.
Portland—Mrs. R. W. Burnette, 215 N. E. 62nd Ave., Portland 13.
Salem—Mrs. Emmett Kleinke, 1815 S. High St.

PENNSYLVANIA

State Recommendation Chairman—East—Mrs. Jack W. Warnes, 35 Woodbrook Ave., Swarthmore Hills.
State Recommendation Chairman—West—Mrs. Lawrence J. Knapp, 314 Fieldbrook, Pittsburgh 34.
Erie—Mrs. Walter Wicker, 629 Cherry St.
Philadelphia—Mrs. Homer J. Sims, 839 Medway Rd.
Pittsburgh—Mrs. Ernest Bonelli, 252 Roycroft Ave., 34.
State College—Mrs. John Reuf, 262 E. Irvin Ave.

RHODE ISLAND

State Recommendation Chairman—Mrs. James H. Crossley, 40 Farmland Rd., Conimicut.

Providence—Miss Hazel F. Price, 74 Vasser Ave.
South Counties—Mrs. Mable B. Goshdigan, Stone Hedge Rd., Kingston.

SOUTH CAROLINA

State Recommendation Chairman—Mrs. Christopher FitzSimons, 1317 Palmer Rd., Columbia.
Columbia—Mrs. Celestin Putz, 3022 Gerardeau.

SOUTH DAKOTA

State Recommendation Chairman—Mrs. Richard E. Huffman, Jr., 309 5th Ave., S.E., Aberdeen.

TENNESSEE

State Recommendation Chairman—Mrs. Thomas Scales, 4309 Bates Dr., Nashville.
Knoxville—Miss Betty Ann Bailey, 2117 Fairmont Blvd.
Memphis—Mrs. Lloyd McBride, 126 N. Willett.
Nashville—Mrs. Thomas Scales, 4309 Bates Dr.
Tri-Cities—Miss Mary V. Combs, Holston Dr., Bristol.

TERRITORY OF HAWAII

Honolulu—Mrs. Leon McCluskey, 1029 Makaiwa St.

TEXAS

State Recommendation Chairman—Mrs. Claude A. Bell, 3813 Bryn Mawr, Dallas 25.
Amarillo—Mrs. E. A. Paschal, 3713 Lenwood.
Austin—Mrs. H. C. Stallworth, 2106 Westover Dr.
Beaumont—Mrs. H. P. Robichau, Jr., 3845 Bayou Rd.
Dallas—Miss Phyllis Stoffer, 4331 Emerson.
El Paso—Mrs. John H. Cosner, 3118 Savannah St.
Ft. Worth—Mrs. F. H. Frances, 4124 Middle Brook Rd.
Houston—Mrs. J. F. Tyng, 4518 Richmond Ave.
Lubbock—Mrs. Wesley D. Rogers, 3109 40th St.
Port Arthur—Mrs. Harry J. Dionne, 4549 Dryden Rd.
San Antonio—Mrs. Max Samson, Jr., 227 Pilgrim.

UTAH

State Recommendation Chairman—Mrs. Duncan Holaday, 61 Virginia St., Salt Lake City.
Salt Lake City—Mrs. Duncan Holaday, 61 Virginia St.

VIRGINIA

State Recommendation Chairman—Mrs. Arthur L. Blakeslee, 2916 Noble Ave., Richmond.
Richmond—Mrs. Arthur L. Blakeslee, 2916 Noble Ave.

WASHINGTON

State Recommendation Chairman—Mrs. Glenn Wimpy, W. 3828 Everett, Spokane.
Pullman—
Seattle—Mrs. Stuart Gillespie, 5050 37th N.E.
Spokane—Mrs. Glenn Wimpy, W. 3828 Everett
Tacoma—Mrs. Earl Butler, 1710 S. Jackson.

WEST VIRGINIA

State Recommendation Chairman—Mrs. W. Ray Manning, 4310 Staunton, Charleston.
Huntington—Mrs. H. M. Pfister, 849 Jefferson Ave.

WISCONSIN

State Recommendation Chairman—Mrs. Walter J. Beyer, 2771 S. Root River Pkwy., West Allis 19.
Madison—Mrs. Harold Lautz, 4 Roby Rd.
Milwaukee—Mrs. Arthur Morrison, 2122 N. 86th St., 13.
Waukesha—Mrs. Bruce Salter, 133 W. Laffin Ave.

WYOMING

State Recommendation Chairman—Mrs. Glenn K. Rogers, 312 E. Pershing Blvd., Cheyenne.

**"Just About the Busiest
Girls at U Conn . . ."**

CONNECTICUT

Connecticut U.—Gamma Beta

This year has proved to be a banner year for the Γ B chapter at the University of Connecticut. The highly successful formal rush in the fall with its Calypso and Snow White themes brought us twenty-two beautiful new pledges. The outstanding pledge award was given to Laura Campbell who contributed so much to our second place award winning "Winter Weekend Casts Its Spell".

No sooner had we gotten back from semester vacation when plans began to materialize for our informal rush period, which proved to be equally successful as we filled our quota by again pledging twenty-two delightful girls.

Just about the busiest girls on this campus, the Δ Z's here are gaining a strong foothold in campus politics. Charlotte Schulz and Marietta Schwickert are running for Senior Senators along with Evelyn Cernier for Junior Senator, and Barbara Cepetelli for Sophomore Senator. Two more of our sisters, Barbara Subjack and Maureen Schackner, are vying for Women's Student Government Council president, which is one of the highest honors on this campus. Lois Fox and Barbara Kramer, president and vice-president respectively of Angel Flight, and Flo Kaminski as Newman Club vice-president together with Grace Bonomo as president of Panhellenic just about round off the list of girls holding down top positions.

Moreover, recognition is to be given to Dale Strack, former president of Women's Student Government Council and recently elected to *Who's Who*.

A sight for sore eyes was the new furniture for our lounge which arrived during semester vacation. The furniture consists of several Scandinavian modern pieces; a curved "S"-shaped sofa, a sectional sofa plus two love-seats and four new chairs, all in the newest fabrics and colors. These have received nothing but favorable comments. It is a pleasure to live in surroundings which reflect the exuberant spirit of all the Δ Z's here.

MINA UNDERWOOD, *editor*
GRACE BONOMO, *president*

DISTRICT OF COLUMBIA

George Washington University—Alpha Delta

Our new president, Imogene Creech, is a member of Π Δ Θ and on the Dean's list. She is also a member of Delphi, sorority women's honorary, of which our corresponding secretary, Patricia Kallis, is the new president. Our other Delphi members are Patricia Holmes and Antoinette Yim. Our vice president, Norma Engberg, is a member of Tassels, sophomore women's honorary, and she is also secretary of the Chemistry club. Another member of the club is our treasurer, Anna Jirgens. Anna is also a member of the American Pharmaceutical Association and the vice president of Α Δ Δ.

In addition, our members are active in such organizations as the Women's Athletic Association, Big Sis—an organization for the orientation of new girls at the University—the Russian club, and religious organization. Two of our members, Patricia Kallis and Vilia Voesar, serve on the dormitory council of Strong Hall. We are also very proud of our last pledge class for winning the

scholarship cup for the highest scholastic average among pledge classes.

VILIA VOESAR, *editor*
IMOGENE CREECH, *president*

FLORIDA

Florida Southern—Beta Mu

Some of the outstanding members of our chapter this year are Pat Autrey, president of the Women Student Government Association and vice president of the Student Florida Education Association; Kathy Burke, secretary of B B B, biological honor society, and secretary of Political Union; and Beverly Emsley, secretary of Π Γ M social science honor society, and historian of Political Union.

(See Album section)

KATHY BURKE, *editor*
ARLENE DETROY, *president*

Florida State U.—Alpha Sigma

Our trophy collection has increased! In addition to our victory in the Horseshoe Intramurals, for which Betty Jo Bush and Beth McDonald were placed on the F.S.U. All-Star team, we brought home two trophies from the Sigma Chi Derby. Then, for the fourth year in a row, the Δ Z Lamp was shining at the annual Campus Sing, for we are now proudly displaying the beautiful second-place trophy.

The Δ Zs and the Phi Taus collaborated on a tremendous Christmas party for underprivileged children. The party was a wonderful experience for us.

Many Δ Z's have received honors in varied campus activities. Betty Groover is social chairman for the Freshman Home Economics Club. Rita Trucks is the third Δ Σ in the F.S.U. Circus. Angela Williams was initiated into Cotillion (dance honorary), then elected treasurer, and Sonie Underwood was elected Cotillion vice president.

Frances Hankinson received a bid to Σ Α I, national music honorary, and Judith Linder was initiated. Sylvia Ann Warren was initiated into "F" Club, the women's athletic honorary, and Dot Mann was initiated into Village Vamps, an organization of women selected for their charm, beauty, and poise.

Σ T Δ, English honorary, chose Betty Jo Bush. Ann Duncan, who is our song leader and directed us in Campus Sing, was tapped for Garnet Key. Jamie Conner was pledged into Les Jongleurs, dramatic organization, and elected chaplain of Wesley Players. K Δ II, educational honorary, elected Willa Schmitt its secretary, then chose her as its only student representative to the National Convention in Chicago.

JAMIE CONNER, *editor*
BETTY JEAN PRICE, *president*

Tampa U.—Delta Beta

Δ B chapter started the year with an information booth for freshmen. We gave them Δ Z blotters and helped them with registration.

Our chapter room has been redecorated and we have a new piano.

We have some campus leaders. Joyce Capitano is secretary of the student body, secretary of the student senate and in the College *Who's Who*. Carmen Caltagirone is in K II, art fraternity, and Mary Pardo was the first maid in the Moroccan Court and is junior representative in the Junior Senate. Doris Hampton is secretary of the Inter-National Fraternity Council.

Carmen Caltagirone was chosen a Φ K II Daughter,

which is a tradition of the fraternity on the first day of spring.

Ruth Ann Dobson was one of the maids in the TKE Fraternity Court.

Our president, Diana Ray, and Sylvia Davis and Guida Vasquez were chosen as dancettes of the University of Tampa Band.

CARMEN CALTAGIRONE, *editor*
DIANA RAY, *president*

GEORGIA

Georgia State College—Delta Delta

Loretta Harrison was chosen Outstanding Pledge for the Fall Quarter. $\Delta\Delta$ gave trophies to boys of the college who we thought had done the most to help the chapter in its activities. Dave Johnson was given the first place trophy and Bennett Collins, Bill Garrett, Bobby Craven, Don Wade, and Jimmy Stone were presented trophies as runners-up.

We participated in Greek Week, and won first place in the "Greek Week Sing" with renditions of "Coming Through The Rye," "Steal Away," and an original version of "Delta Zeta, All Honor." The sorority took second place trophy at "Skit Night" with our "Delta Zeta Sultan and His Harem."

We also won trophies given by the Veterans Club, for having the most representation at the Georgia State "Panthers" basketball games this year.

In the beauty department, $\Delta\Delta$ had two girls among the 15 finalists in the Miss Atlanta Contest, Laurie Eidson and Beverly Hodgson, and in the May Day Contest at Georgia State we had two girls among the seven finalists, Carolyn Lee and Beverly Hodgson.

The Delta Delta "Bloomer Girls" challenged ΠA fra-



AT GEORGIA STATE DAY—Mrs. H. D. Minor, right, CCD for Georgia State- $\Delta\Delta$, presented an award to Savilla Freeman in recognition of her scholastic average and participation in both sorority and campus activities.

ternity, champions of the Inter-Fraternity Council basketball league, to a basketball game. We played under girls' rules and were even given one quarter with the court to ourselves. We still lost the game by three points, but everyone participating had a good time. This spring Toni McGlone, chapter second vice president, was chosen Sweetheart of ΠA .

Jayne Harris, editor of the *Rampway*, was elected secretary of the General Council, and Savilla Freeman is treasurer of the Council. Jayne Harris and Katherine Stretch were initiated into $A\Delta\Delta$ honor society.

Two of our pledges have been elected co-captains of the cheerleaders for next year—Eugenia "Pooh" Richardson and Dottie Wiseberg. Carolyn Reed, our president, is co-captain now.

Myra Phillips won second runner-up trophy in the Miss Clayton County contest.

Beverly Hodgson who has been the Georgia Tech twirler for several years, will be the solo twirler for the football season next year. This spring she chose the other majorettes for the Georgia Tech band from the Atlanta high schools. She will make all the trips with the band and twirl at all the games.

IRMA DANIELS, *editor*
CAROLYN REED, *president*

ILLINOIS

Eastern Illinois University—Gamma Nu

The spring rush party for ΓN chapter was held in January. A pirate theme was carried out in dress, entertainment, and refreshments; and our treasure consisted of twenty-four pledges.

Charlotte Hill, Carol McCann, Sharon Dalle, and Jean Cutlip were in Eastern's winter play production, "The Miser."

Mary Lou Shoemaker was elected representative to the Panhellenic Council. Initiated into $K\Delta\Pi$, honorary education fraternity, were Charlotte Hill and Jean Cutlip. Alice Herman was recently initiated into $\Pi\Omega\Pi$, honorary business education fraternity.

Members of ΓN chapter who were elected to the college *Who's Who* are Delores Berry, Jean Cutlip, Sandra Deitz, and Lujean Goodwin Williams.

ΓN participated in Greek Week activities in March. We presented the skit, "The Return of the Chemise," for stunt night and sang three selections from "Carousel" at the Greek Sing.

(See *Queens and Album sections*)

CHARLOTTE HILL, *editor*
LUCILLE ROTHE, *president*

Eureka College—Pi

Outstanding ΔZ 's on campus include Judy Storm, freshman class secretary and WRA sports chairman; Irma Bland, WRA president; Molly Speer, Chapel Choir vice president; and Sue Ball, Women's Council president.

Being in a national sorority showed its advantages on a recent college choir tour when one initiate and six (former) pledges were thrilled to visit the ΔZ house at Southern Illinois University.

ALMA GROSS, *editor*
IRMA BLAND, *president*

Illinois Institute of Technology—Gamma Mu

Cheering the team on are the ΔZ cheerleaders, Jean Mueller, Louise Dinon, Corrie-Lou Livingston, and Nancy Tuisl.

The ΔZ 's now have won all the class secretarial posts

with the election of Corrie-Lou Livingston as Freshman Class secretary.

In this same all-school election, Donna Cieslak was elected to represent the Architecture and Institute of Design departments in the student government. Donna is also the art editor of *Listenings*, the student literary magazine, and Barbara Rehder serves as its secretary.

Peggy Colburn, Loretta Juckins, and Nancy Vierling are listed in the college *Who's Who*, and Peggy was elected Woman of the Year for 1958.

DONNA CIESLAK, *editor*
LORETTA JUCKINS, *president*

Knox—Nu

Janet Peck was elected to Phi Beta Kappa, and Carolyn Long and Pat Monson belong to Curtain Call (theatre honorary). Georgia Raft is president of Panhellenic Council this year.

Three of the girls from Nu chapter, Georgia Raft, Sallie Barber, and Barbara Britton, will be touring Europe this summer with the Knox College Choir, U.S. representatives to the Brussels World's Fair.

The Panhellenic Auction, held in April and directed by Georgia Raft, made over \$300. The services of and items from all the campus groups including items from professors were auctioned off, and the money received was used to sponsor our German student, Gabriele Puetter.

SALLIE JANE BARBER, *editor*
GEORGIA RAFT, *president*

Northern Illinois U.—Gamma Rho

At the University Winter Carnival, we and X Σ N, local social fraternity, entered a booth together and won first prize for originality. We also received an honorable mention in the snow-sculpturing contest. Marge Brazzalle was elected to the court of the Winter Carnival Queen.

For the University Health Center, we conducted a polio inoculation survey on campus.

Among those girls recently joining honorary fraternities are Marge Jurs, A Φ Γ; Joyce DeZutter, Marilyn Larson, and Mary Lou Weiner, K Δ II (education); Rosalie Johnson, Σ A I (music); and Jean Bendt, Delta Psi Kappa (physical education).

Dorothy Wimble was elected to represent the University in the Campana College Beauty Queen Contest.

Marge Musser, Gerry Smith, and Vil Tessarro were among our candidates for Miss Alumna.

(See *Queens and Album sections*)

ROSALIE JOHNSON, *editor*
CAROL HUTCHISON, *president*

Northwestern—Alpha Alpha

Academically, Nancy Staley, a Φ B K, was admitted to Yale medical school where she will study psychiatry; and A K Δ, sociology honorary, initiated Bobbie Kwiatkowski and Lu Minasian.

Chapter members have spent a full year campaigning for Karen Hukkala, candidate for Campana College Beauty Queen and were thrilled when she won the national title.

Quite a variety of campus activity honors have been achieved by chapter members. Arlene Anton is Junior Panhellenic social chairman. Ethie Olson was elected YWCA secretary, and Ann Duncan was a member of the Junior Prom executive board. Sue Hoch headed two weekly radio shows for the campus station, WNUR. A member of the Sophomore Class special projects committee, Gloria Cassens worked with Northwestern's Model

United Nations as Secretariat. Judy Hidding, assisted by campaign manager Maggie Friedrich, represented Δ Z as Hello-Girl candidate for Sophomore Week. Serving along with Judy and Maggie on Sophomore Week committees was Nancy Leck.

A Δ chapter this spring assisted the North Shore (Chicago) alumnae in hosting a group of area high school students and their mothers who are friends of Δ Z's. Members of the chapter talked to the girls about college and sang both college and sorority songs.

(See *Queens section*)

JUDY GROVES, *editor*
KAREN SCHROEDER, *president*

INDIANA

DePauw—Delta

After Christmas the whole house worked towards winning the Mortar Board Late Hours, a feat which we accomplished by charging the sisters for such necessities as phone calls, mail, bridge playing, and desserts.

Members active on campus include Wilma Neuman, treasurer of the AWS; Mary Ann Miner, YWCA board; Helen Lockhart, Women's Recreational Association board; Marilyn Horak, president of Newman Club; and Barbara Stimson, chairman of Monon Revue. Virginia Walsh and Elsie Medlin were chosen as members of A Δ Δ, freshman women's scholastic honorary.

(See *Album section*)

MARY KIRK, *editor*
BARBARA STIMSON, *president*

Honors and More Honors For Ball State—Gamma Chi

Ball State—Gamma Chi

In February, the Γ X girls won the K Σ K Variety Show, in which all sororities and fraternities on campus participated, with a skit called "Mardi Gras Complete."

Alice Abraham who was featured in the autumn LAMP when she won a \$500 "Dream Wardrobe," has had another honor. She has been appointed by Governor Handley to serve as a guide demonstrator at the United States Pavilion and the Auditorium Theatre at the World's Fair in Brussels, Belgium, from April 10 until October 20. She will be one of the six representatives from the state of Indiana. She was recently elected to the college *Who's Who*.

Jaylene Joyce, who traveled throughout Europe last year with a USO tour, will do so again this year as accordionist of the group.

On April 20, Parents Day on our campus, the Δ Z's contributed to the program in the annual "Spring Sing" sponsored by the music honorary on campus. Our selection, "A Good Man is Hard to Find" received many chuckles from our audience.

The Junior Convocation brought honors to many of our girls. Carol Black was tagged outstanding junior in the Physical Education department. Carol was also named Junior Marshal along with Rachel Moody, and was chosen a member of the student staff of the women's residence halls for the coming year.

Gals chosen for K Δ Φ, national education honorary, include Sylvia Starr, Carol Black, Rachel Moody, Arlene Houston, and Marilyn Skinner.



"MARDI GRAS COMPLETE" was Ball State-Gamma Chi's winning entry in the Kappa Sigma Kappa Variety Show in which all Greeks on campus participated. They won a trophy and a cash prize, and the skit was chosen for the main entertainment at the annual Newman Club Convention held at Ball State this spring and presented again for High School Senior Day.

Carol Clossay, a speech and hearing major, was awarded a scholarship which pays room, board, and tuition to the Clark School for the Deaf in Massachusetts.

Along with honorary awards, our girls have also received positions in many campus activities. Ann Hubbard was chosen treasurer of "Best on Campus," one of Ball State's major political parties. Elected to Student Center committee positions for the coming year are Joyce Bowers, Jo Henderlong, and Casey Powell.

Γ X was thrilled to hear that it is fourth among Ball State's twelve sorority chapters scholastically.

BARBARA SALAKA, *editor*

Franklin College—Psi

Virginia Voss is a new member of Gold Quill; Charlotte Shepard, X B Φ; and Janice McFadden, K Δ Π.

Barbara Loy had one of the leading roles in the campus spring production, "All My Sons." Many of us have had leading parts in one-act plays and worked on the various crews.

Our dinner-dance was held at the Athletic Club in Indianapolis and the theme was "Emerald Ice."

(See Album section)

MARY RUTH EVANS, *editor*
JANICE McFADDEN, *president*

Indiana—Epsilon

E's are out front in campus activities. Starting off the year right were the pledges who brought home the traveling trophy from the annual Junior Panhellenic Picnic. Next came Fall Carnival. Δ Z's not only sponsored one of the five finalists for the Bachelor of the Year contest, but also they managed a booth, "Dolls on Ice," with the Σ Φ E's for the event.

Outstanding girls in the chapter are numerous. Karen Gast, who was secretary of Panhellenic for 1957, is advisor to Junior Panhellenic for 1958. Nancy Bell is president of Pleiades, honorary, and first vice president of YWCA. Aldora Graf is a member of Φ B K and president of Ψ X, psychology honorary. Phyllis Barrett is Flight Commander of Angel Flight, an honorary sponsored by the Arnold Air Society; Marsha Spruill is night editor of the *Indiana Daily Student*; Barbara Knoll is recorder of Supreme Court; and Darlene Blacker is

secretary of the Society for the Advancement of Management. Joyce Slavens not only won one of three Panhellenic scholarships but also came in as one of the final ten contestants for Military Ball Queen.

E's keep high scholarship. For the fall semester the members ranked fifth of all organized women on campus.

DANA RICHARDSON, *editor*

IOWA

Drake University—Gamma Epsilon

A polychromatic peacock, which stood 20 feet high, posed in front of the chapter house to rally Drake's football team to victory Homecoming weekend with the theme, "Strut Your Stuff, Drake!"

Bulldog Tales, Drake's annual campus variety show, also found Γ E in the spotlight with a skit entitled "Too Old To Cut The Mustard." The Δ Z's donned their "mountain-folk" costumes and sang, danced, and ad-libbed. Everyone had a wonderful time.

Honor has come to our chapter by the achievements of many individual members. Jo Ellen Renich had the lead role in "Desk Set." Paula Pivonski displayed her vocal talents as a single entry in Bulldog Tales, and Ginny Ruehl was selected as a semi-finalist in the ROTC Honorary Cadet Colonel contest. Linda Wiseman was initiated into Δ Φ Δ, and Ellene Guse into Δ X Σ. Barbara Paxton is a member of M Φ E, and Jane Walker is in Φ Σ I.

This spring Γ E participated in Sweetheart Sing, and constructed a float depicting Brazil for the Drake Relays.

JANET MONACELLI, *editor*
BARBARA PAXTON, *president*

Morningside College—Delta Mu

We were the proud winners of a second-place trophy for our Homecoming float, a large papier-mâché seal.

Our Δ Z Follies booth took in the most money at the Agora Carnival, and our Sigma Phi Epsilon candidate, Dave Bogue, was elected Agora Prince. Everyone had a great time with "Pistol Packin' Mama," which we presented in everything from a Charleston tempo through a choir arrangement to a grand opera version.

The Mothers' Club has helped us a great deal this year. They made our initiation robes, saved coupons and purchased new forks for us and had a delicious potluck supper in honor of the new pledges and initiates.

VICKY LEE ALBERDING, *editor*

Parsons College—Delta Nu

At the Scholarship Recognition Convocation our president, Marlys Petersen, was again called forth in behalf of Delta Zeta to accept the Panhellenic award for the highest scholastic standing. Other members and pledges who were honored at the convocation were: First honors (A. or 3.0): Ann Winslow, Mary Wilson; Second honors (2.2-2.7): Clarice Hunnerdosse, Marlys Petersen, Zilpha Woods, Judy Bemis, Lucille Clark, Nancy Kortcamp, Leola Lane, Carolyn Latty, and Evelyn Graham; Students maintaining a "B" average: Mary Ellen McNeil, Kay Curry, and Carol Fausch.

In a special awards ceremony at the house, two Δ Z's were honored for their outstanding scholastic achievements. The presentation by the alumnae chapter of two awards, a gold chain of scholarship to the outstanding pledge and a gold bracelet to the active with the highest standing, is slated to become an annual event.

MARY ELLEN McNEIL, *editor*
MARLYS PETERSEN, *president*

P R E S E N T I N G . . .



WISCONSIN STATE-E K PRESIDENT
VICTORIA KUNST entering to
begin her reign as Queen of the
1958 Junior Prom.

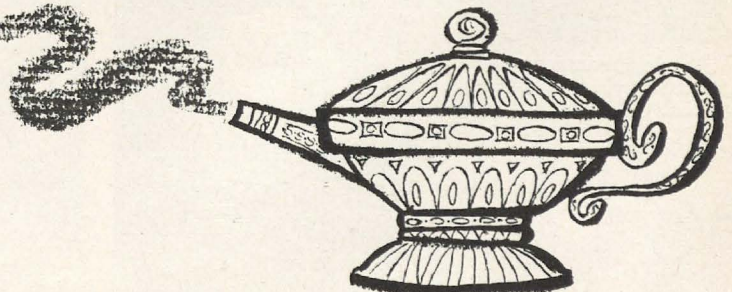

Queens



ETHEL LANG
Drexel-E Z
Engineers' Ball Queen
Pi Kap Show
Home Economics Club
Triangle



JAN BRIGGS PETERS
Central Michigan-Γ Ψ
ROTC Queen 1957
Miss Central Michigan
College finalist
Miss Central Michigan finalist
Chapter first vice president
Α Ψ Ω (honorary)
Student Senator
Senior Class secretary
Δ Σ State Day Award



DONNA ECKENRODE
Indiana State Teachers'-Γ Φ
Swing Out Court



JANICE ESCOTT
Indiana State Teachers'-Γ Φ
Swing Out Court



BEVERLY BETTERS
Fresno State-E E
Cotton Day Queen
Tokalon (Mortar Board equiv.)
SWAG
Triple S
AWS vice pres., secty.
Sophomore Class secretary



BEVERLY KLEIDER
Fresno State-E E
Football Queen
O Σ Π
SWAG



JANET SNYDER
Indiana State Teachers'-Γ Φ
Swing Out Queen



DARLENE WITTROCK
Morningside-Δ M
Freshman Queen
Σ Φ Ξ candidate for Agora
Queen
Pledge of the Year



ROSE SETARO
Mississippi Southern-E M
Halloween Queen



NANCY TRAPP
Baldwin-Wallace-Γ A
May Queen
Student Council recording
secretary
Junior Class vice president

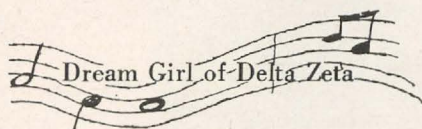

EILEEN POLASKI
Queens-Δ E
Mardi Gras Queen finalist



MARILYN MATHEWS
Drexel-E Z
Panhellenic Ball Queen
Chapter president
Φ K Φ
Key and Triangle
WSG vice president
Glee Club
Who's Who



PAT ELLISON
Baldwin-Wallace-Γ A
Sweetheart Queen



HELENE WESTERMAN
Harris Teachers'-E H
Masked Night Ball Queen
Chapter president
Alumni Scholarship Award
Who's Who

JOAN HINZ
OCU-Γ Υ
All-College Basketball
Tournament Queen
Miss Congeniality of
Oklahoma City



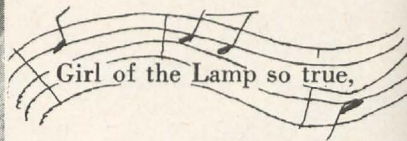

COLORADO STATE-B Σ is well represented in CSC royalty. Left to right are Jeanie Edminston, Snyder Snowball Queen finalist; Tess Hay, Military Ball Queen finalist; Sue Wiggins, Freshman Ball Queen finalist; Bobbie Burns, Miss Cache La Poudre finalist; Elaine Robinson, Junior Prom Queen finalist; and Dal Davis, Sophomore Ball Queen finalist. Jeannie Coleman pictured in this issue's Dateline, is also a Junior Prom Queen finalist.



KATHLEEN DOYLE
U.R.I.-B A
First Homecoming Queen

CAROLYN ANN BARR
Missouri Valley- Γ Γ
Sabaduria Queen
Freshman Class Queen
TKE Queen Attendant



SHIRLEY MILLER
Ohio State- Θ
Greek Week Queen
 $\Sigma \Phi E$ Queen of Hearts
O N (honorary)
Chapter standards chairman

PHYL CALTERONE
Indiana State Teachers'- Γ Φ
Snow Queen



PAT FLINT
Kent State- Γ K
Greek Week Co-Queen
Chapter president
Student Council
Panhellenic Council secretary
English Club

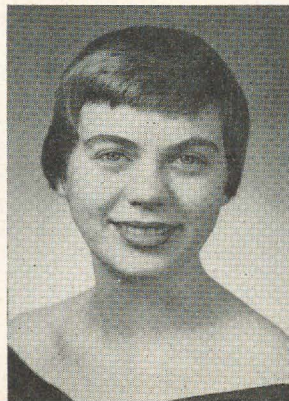

JOANNE GRIEL
Queens- Δ E
Snow Queen





FAWN WESTBROOKS
Oklahoma NE State-Δ Φ
Σ T T Rose
Football Queen Court



THE JUNIOR PROM COURT at Wisconsin State, Eau Claire- E Ω is 100% Δ Z! The girls, elected by the Class from a field of ten, are, l. to r., Helen Weggen, Marlene Splatt, Janis Dittmer, and Lucille Radle. Lucille is the Φ Σ K Queen of Hearts, and she and Marlene were in the Winter Carnival Court.



SUE HOLCOMB
Drexel-E Z
Campus Chest Carnival Queen
WSGA
Glee Club



BARBARA MCQUISTON
Northwestern-A A
Triangle Freshman
Intramural Queen
University May Week Honors
Freshman Council
Ideal Pledge

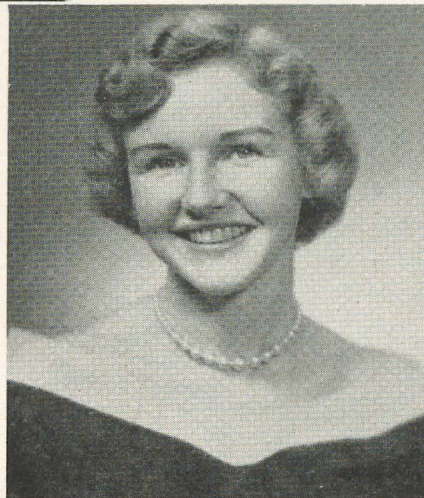

LYNNE PENEK
UConn-T B
Junior Prom Queen finalist
Military Ball Co-Captain
Miss Jaycee of Willimantic
finalist



ANN GRAY
Eastern Illinois-T N
Sadie Hawkins Queen
Beauty Queen candidate
IAC Conference Meet Honor
Court
K O Φ
Head Football Greeter
Junior Aide
Pem Hall Council
Who's Who

ELLIE IVORY
Indiana State Teachers'-T Φ
Swing Out Court
Σ Φ E Court

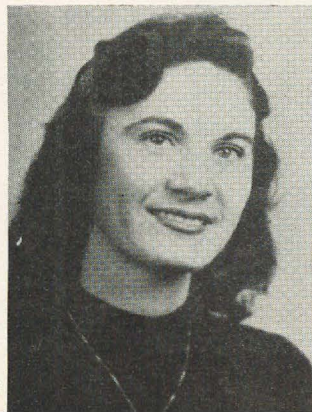

MAVIS BEAN
Oklahoma NE State-Δ Φ
Wilson Hall Queen candidate





JANICE FOX
OCU-Γ T
Freshman Queen



SUE HACKLER
OCU-Γ T
Geology Club Sweetheart
candidate
Beauty Queen candidate
K A Rose candidate

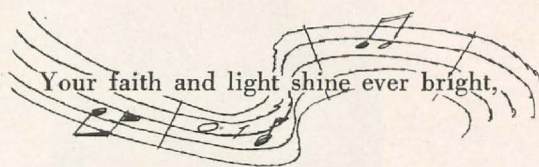

CONNIE MADL
Drexel-E Z
Inter-Fraternity Queen
Chapter Panhellenic delegate
Women's Athletic Association
president
WSGA
Key and Triangle secretary
Home Economics Club
secretary
Majorette



JEANNE DUNMIRE
Indiana State Teachers'-Γ Φ
Swing Out Court

PHYLLIS GRAFF
Central Missouri State-E Γ
Rhetor Ball Queen candidate



ALICE COOPER
Drexel-E Z
Philadelphia Sportsmen's
Queen finalist
Retailing Club
Swimming Team
Sailing Club



NANCY KENDELL
Wayne State-E Z
Snow Queen



KANSAS

Fort Hays State College—Delta Omega

We enjoyed sharing our bounty at Thanksgiving time by giving a box of grocery items to a needy family.

At Christmas we hosted an afternoon coffee for our housemother, our three patronesses, and alumnae members. In lieu of a gift exchange among our members, we donated gifts of toys to a family with small children.

The local college Panhellenic Association innovated a Greek 23 Club. This club requires Greek membership and a minimum B plus or 2.3 grade average. With the introduction of this club at a luncheon, five of the fifteen charter members were Deanne Miller, Barbara Fellers, Connie Nelson, Vina Nickels, and Mary Desbien, all of the $\Delta \Omega$ chapter.

Immediately following the Christmas vacation, we had a remodeling spree and repainted all rooms and much furniture in our house. We further dressed up by purchasing all new bunk beds and mattresses. We consider it well worth the money and time spent and despite the aching muscles we found pleasure in working together.

MARILYN STREMEL, *president*

Kansas State Teachers' College—Delta Pi

The $\Delta \Pi$ rush theme this year was a western one entitled D Boots and Z Saddles. We pledged 14 girls second semester, and initiated 19 in February.

We received a great honor in March. We were awarded the first place trophy in the Singing Bee. The chapter sang "You'll Never Walk Alone," and its Sweetheart Song. Following the Singing Bee, the girls were serenaded by the A K A's. We also received a bouquet of roses from the $\Sigma \Phi E$'s, and many notes of congratulations.

FLORENCE SIMPSON, *editor*

KENTUCKY

Louisville U.—Beta Gamma

Vast improvements are noticed in the chapter house after combined efforts of the chapter and the mothers' club resulted in the redecorated house.

Among our activities this spring were our annual Diamond Ball and our participation in the Fryberger Sing, the annual sorority-fraternity competitive sing. As one of our philanthropic projects, we assembled Easter baskets for needy children.

The Dean's List (at least a 2.0 average and no C's) contained three B Γ members: Barbara Bailey, Della Homans, and Ann Walls.

M. YVONNE STERNER, *editor*
BARBARA BAILEY, *president*

LOUISIANA

Louisiana State University—Sigma

Per usual, Σ has a finger in every pie. Leading in scholarship were Amelia Keen and Jackie Gromatsky, new initiates to A $\Delta \Delta$; and Judy Noble, Betty Jo Lejeune, Dianne McLeod, Cynthia Cutlip, who all made the dean's list.

Among the many social events of the year were the annual Christmas party at the old folk's home and another very special party, one that we all found very novel and nominated the best of the year—a "come-as-you-are" breakfast held in the sorority room at a very unusual hour, 6:30 a.m.

Sports wise, Janet Cazebonne, treasurer of the Louisi-

ana State Women's Recreational Association, is L.S.U.'s champion tennis and paddleball player. ΔZ 's led the campus in another way. We were top contributors of all sororities to the All-Campus Cerebral Palsy Fund.

Some campus honors in beauty went to Mertie Cate Barnes, one of five finalists for Darling of L.S.U. and L.S.U.'s representative in the Maid of Cotton contest; and Kay Fisher, Block and Bridle Rodeo Court.

The biggest surprise of the year to each and every Σ was that Judy Noble, our out-going president, is our new national traveling secretary. She kept this a secret for weeks. That's a surprise in itself!

KAY ANN FISHER, *editor*

MERTIE CATE BARNES, *president*

McNeese State College—Zeta Gamma

After the thrill of installation, the eight charter members of Z Γ chapter have settled down and are leading a busy life on the campus and in the sorority.

The Lake Charles alumnae have been instrumental in helping us furnish our sorority room.

Jo Ann Price, president, was selected for the college *Who's Who*, and is secretary of the Student Senate. Brenda Bailey was a finalist in the school beauty "La-Belle" contest and is a majorette for the Band. Sheila Sarver recently was in the cast of "The Red Mill." Marie White was a maid in the Homecoming Court, LaBelle finalist, ROTC Sponsor, and Louisiana's nomination for national second vice president of the Home Economics Association.

The chapter was proud to have three of its members on the President's Honor Roll, Jane Crockett, Marie White and Martha Cornett.

Jo Ann Price, Brenda Bailey, Jane Crockett and Marie White were selected by the sorority to be models in the Rose Show, and Marie White will represent ΔZ in the annual Chi Omega Style Show.

MARIE WHITE, *editor*

JO ANN PRICE, *president*

Northwestern Louisiana—Epsilon Beta

Frances Leach was installed as treasurer of the AWS. Serving on the council are Sally Rutledge and Ann Wilson. Ann received the Freshman Award as most outstanding freshman woman.

Joan Davis was recently starred in "The Skin of Our Teeth." Sally Rutledge has one of the leading roles in "Oklahoma." Joan and Sally, as well as Blanche Miller and Connie Spann, are members of the College Singers.

Participating in the recent aquatic show were Olivia Colvin and Ann Wilson.

Wanda Hall has been elected secretary of the Demonettes, a marching group. Other members are Sandy McCalla, Ann Wilson, Lucie Barillier, and Jo Ann Robinson.

Tapped by $\Pi \Omega \Pi$ was Frances Leach.

(See Queens Section)

CAROLYN MICHAUD, *editor*

ADDIE HUCKABY, *president*

Southwestern Louisiana Institute—Delta Kappa

Rush here at Southwestern was quite different this past year. The quota system was used for the first time. This chapter came near its quota of 19 by getting 15 new rushees.

A come-as-you-are breakfast one morning at six was given by the members for the pledges.

There are several girls who have represented ΔZ well on the campus. Terry Jeansonne is a cheer leader;

Homecoming Queens



MARLYN SMITH
Central Missouri State-E T
Homecoming Queen
Rhetor Ball Queen Court
Panhellenic secretary
SGA
Orchesis
A Φ Δ
Junior Class secretary
PEM Club
Yeater Hall secretary
Who's Who



BEVERLY OPSAHL
Long Beach State-Δ A
Homecoming Queen

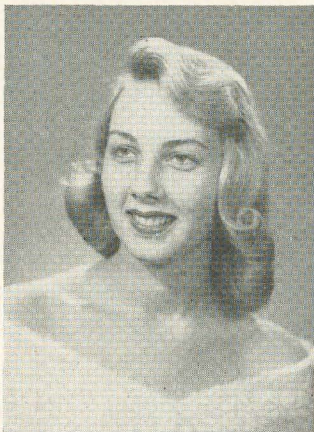

CAROLYN MICHAUD
Louisiana NW State-E B
Homecoming Court
Chapter LAMP editor-historian



JUDY PARADISE
NE Missouri State-Δ Σ
Homecoming Queen
Cardinal Key
Delta Sigma president
Secretary of Student Council
Who's Who in American
Universities & Colleges



CLARE ROESLEIN
Eastern Illinois-T N
Homecoming Queen
IAC Conference Meet Queen
Chapter president
Head Junior Aide
Π Δ Ε
Business Club secty.-treas.
Warbler sports editor
Who's Who



ILA SLOAN
Albion-B II
Homecoming Court
A Δ Δ (honorary)
Mortar Board
WAA
Junior Class secretary
Who's Who



PAT NOONAN
UCONN-T B
Homecoming Queen finalist



BARBARA FEEHAN
Detroit-E Φ
Homecoming Queen
Broadcasting Guild
Homecoming Week chairman



MARY ANN LYBARGER
Missouri Valley-Γ Γ
Basketball Homecoming
Queen



JOYCE DARNELL
San Diego State-Γ O
Homecoming Queen
Yellow'ail Derby Queen
Miss Poinsettia finalist
Chapter president
AWS V.E.C. chairman
AAUW representative
Ascaelapians vice president
Scripps Board
Cetza

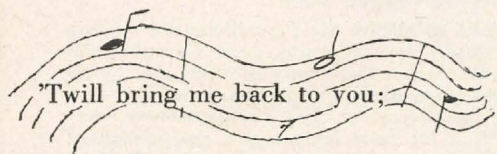

MARVA GLOVER
Louisiana NW State-E B
Freshman Beauty
Miss Merry Christmas
Forestry Queen
Homecoming Court



CAROL ZICK
Carroll-Γ Θ
Junior Prom Court
Homecoming Court
AWS House Council
ACEI treasurer, UNESCO
chairman
Student Christian Association
Women's Athletic Association
A Cappella Choir
Junior Madrigals
Homecoming publicity
chairman

ROSI FISHER
Ball State-Γ X
Homecoming Queen
Varsity Cheerleader
November Calendar Girl



LUCIE BARILLIER
Louisiana NW State-E B
Homecoming Court
Demonettes



Dolly Rizan was a maid on the Inter-Fraternity Council Mardi Gras Court; and Sally Bidstrup was again chosen a campus favorite.

TERRY JEANSONNE, *president*

MAINE

Maine U—Alpha Upsilon

Judy Clayton, our immediate past president, was crowned Dream Girl at our pledge formal at the Beta Theta Pi house.

Dottie Devereux and Gail Masterman were recognized by Phi Kappa Phi. Gail is majoring in technology and received all A's last semester.

Betty Ward was elected Panhellenic president.

CHRISTINE PETERKA, *editor*
JUDY KITTREDGE, *president*

MICHIGAN

Albion College—Beta Pi

Sally Harding was tapped into Mortar Board and was also recognized in the college *Who's Who* as were Judith Butler and Joyce Whittenberger. Janet Sullivan, who has served as managing editor of the college paper, was appointed editor-in-chief for the coming year. She was also elected to A Φ I, journalism honorary. Nancy Arnold served as vice president of her freshman class. (See *Queens Section*).

An event which made the faces of the members beam was the winning of the Σ A I Songfest under the direction of Judith Arnold, who was awarded a trophy for outstanding contributions to the music department.

Slight, but repeated, damage to the interior of the chapter lodge as a result of leaking rain water, brought to the attention of the chapter and alumnae group the need to remodel the exterior of the lodge to avoid further interior damage. The work was completed this spring and has given the lodge a "new look" for '58. Needed furnishings were given to the lodge for Christmas by the alumnae and Detroit Mothers' Club.

JANET SULLIVAN, *editor*
ROBERTA KENNEDY, *president*

Central Michigan College—Gamma Psi

Shirley Brumwell is a new member of Δ Ψ K, and Carol Ryan won the National Collegiate Table Tennis championship.

The Grand Rapids alumnae made red checkered table cloths for our third rushing party, which was titled "Cafe de la Delta Zeta." The Mt. Pleasant alumnae helped us with the sandwiches for this party.

All the Γ Ψ members are now wearing white blouses monogrammed with Δ Z on them.

(See *Album and Queens sections*)

CAROLYN TAYLOR, *editor*
MARY KAY POWERS, *president*

Detroit—Epsilon Phi

The honors limelight shines over Δ Z on Detroit's campus. This year, Adrienne Milkie is president of Π Ω Π, national honor sorority in business education; Del Dubeck is in Ψ X; Elaine Gems has been named photo editor of the 1958 *Tower*; Margaret Dorr and Carol Hoffman were on the Dean's List. Lenore Kalif is a member of the Red Cross Board, and Carol Klinicki is on the *Varsity News* staff. Janice Roland won honorable mention in the Goodfellow Doll contest.

Anne McKnight was crowned "Miss Keep Detroit Beautiful" by Mayor Miriani of Detroit and has appeared on Detroit radio in an effort to advance the Mayor's Committee to Keep Detroit Beautiful.

(See *Queens and Album sections*)

ANNE HIGGINS, *editor*
SUE TESTON, *president*

Eastern Michigan College—Gamma Sigma

During our winter semester we sponsored an all-campus dance, "Ches Paree," with the Δ Σ Φ Fraternity, who have recently become our campus brothers. We also had a Christmas party for underprivileged children with our Δ Σ Φ brothers. The party was complete with Santa Claus and presents, and we all had as much fun as the children did!

Our entire chapter went on a drive for the mentally handicapped children in this area.

(See *Album section*)

FLO HOGAN, *editor*
JUDY GLOWE, *president*

Michigan State—Beta Rho

We were proud to receive the Panhellenic scholarship improvement trophy for fall term. Jean Curnalia, Pat Flanders, Connie Armstrong, Emily Stenger, and Sylvia Reuter received all-A averages for that term.

Janet Well, Jinny Voytech, and Elaine Honens were initiated into K Δ II; Judy Holden is a new initiate of Φ Γ N; Jane Idleman is a member of T Σ; and Mary Lou Van Putten is the new secretary of the Women's Athletic Association.

(See *Album section*)

ELAINE HONENS, *editor*
NANCY VERHEUL, *president*

Western Michigan College—Gamma Pi

Our Buttons and Beaux Dance was a huge success this year and we found Homecoming a busy event. Some of the Γ IIs who hold offices on campus are Sue Bachi, Student Council representative; Jan Young, Junior Class treasurer; Alice Fitch, Student Council corresponding secretary; Carol Mendels, Panhellenic rush chairman; and Myrna Cook, Panhellenic president. At the Snow Carnival, Γ II came in fourth place among all the sororities and fraternities.

On May 2, Joann Nederlof, Huntington Woods and Sheila Henderson were initiated into Π Ω Π (business education).



WESTERN MICHIGAN—Γ II won third place in Snow Sculpture in the Snow Carnival with its Δ Z Whale.

Molly Newland is president of AWS; Freddy Pfeiffer is first vice president of AWS; Jan Young is elections director of Student Council; Mona Napier is first vice president of dormitory; and Carol Schmidt is Student Council Representative.

(See Queens section)

SHEILA HENDERSON, *editor*
ALICE FITCH, *president*

Wayne State University—Epsilon Sigma

Alice Sprunk was appointed to the Student Faculty Council eligibility committee, Joan Tomboni is chairman of the seniors Swing-Out, Ann Zastrow was elected vice president of the Home Economics Club, and Marleen Fairabend was appointed chairman of the archery committee of the Women's Recreational Association. Doris Williams was elected to $\Phi \tau \Theta$ (home economics honorary).

The Mother's Club members kept their sewing machines in good form making costumes, as we prepared for the annual Panhel-Sing competition in the spring.

(See Queens section)

DORIS WILLIAMS, *editor*
BEVERLY SMITH, *president*

MINNESOTA

Minnesota—Gamma

In February "Gamma Girls" donned their tunics and laurel wreaths, getting all set for the annual Tunic Twirl which was a highlight of Greek Week at the University of Minnesota. Not only was Greek Week fun, but it was



THIS CENTURY WHEEL celebrating the Minnesota Centennial swept the Campus Carnival honors for DZs of Minnesota-Gamma. They won first place for most money and second place for the best concession in the games area.

satisfying also, for the selling of Greek Week buttons will add improvements and enjoyments to Camp Courage, a camp for crippled children.

DZ songs, a piano solo by Marilyn Katzman, and a flute solo by Sylvia Willets were all a part of our annual family night and buffet supper where we were able to meet many of the girls' families.

Gretchen Kalbrener was selected as Queen of the Zeta Psi Black and White formal. Meg McGregor is associate editor of the *Daily* newspaper, while Kathy Bezat, Marilyn Hagemeister, and Carleen Clayton are members of the All-University Congress. Hope Manske and Kathy Bezat, who was selected as the "DZ of the month" because of her outstanding leadership and participation in campus activities, are members of Panhellenic Judiciary Board. Sonia Laubbe is on the campus Board of Publications. DZ's are already preparing for next fall and Welcome Week. Nila Gates and Carleen Clayton have been selected as camp counselors, while Penny Buchanan, Liz Godley, Barbara Elmsblad, Carleen Clayton, Marilyn Katzman, Marge Klingensmith, Jeanne Hornsten, and Delphie Lindstrom will be working as club group advisors. Carolyn Anderson, another "Gamma Girl," was Club Group Coordinator for 1957. Homecoming found Sonia Laubbe as Public Relations Chairman and Janus Barker as Office Manager. Marilyn Hagemeister is a member of Chimes, sophomore honorary.

JEANNE HORNSTEN, *editor*
LOIS CADDY, *president*

MISSISSIPPI

Mississippi Southern College—Epsilon Mu

During the Christmas season, E M participated in the Chi O Song Fest, receiving the third place award.

Barbara Blount was selected as Junior Maid in the Homecoming court, and was also in the run-off for Junior Class Favorite. Anne Adams was recently initiated into $\Pi \Omega \Pi$, national honorary business education fraternity.

The money collected for votes for Halloween Queen went to the Hungarian Student Relief fund. (See Queens section)

The pledges entertained the members with a Bermuda Bop in February, and we regret to say there were a few frost-bitten knees on campus as a result.

The Southeastern Panhellenic Conference was held at M.S.C. this year, with Mrs. Gertrude Fariss and Mrs. Peg May two of the distinguished ΔZ 's who were present.

ANNE ADAMS, *editor*
MO MITCHELL, *president*

MISSOURI

Central Missouri State College—Epsilon Gamma

We were happy that several ΔZ s were chosen for the college *Who's Who*, among them Kay Bosler, Christa Creason, and Shirley Eberting.

Another happy event of the year was our annual Christmas party for underprivileged children.

Our retreat to Excelsior Springs was something new for this chapter and turned out to be a real success.

The annual formal dance had a ΔZ Carousel theme, which was beautifully carried out with gay colored streamers, balloons, cotton candy, and a carnival mural. Shirley Eberting and Shirley Kirkpatrick were chosen as



CAROL ANN BUELL
Florida Southern-B M
Miss Lakeland finalist
Miss Southern candidate
Miss Interlachen candidate

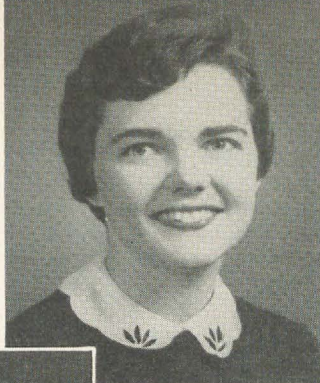

JANELLE HICKS
OSU-A E
Air Force Wing Sweetheart
Rampway Beauty
Redskin Beauty finalist
Chapter social chairman
A A Δ
YWCA social chairman
Φ Ξ Outstanding Member
Food Science Club
O N (honorary)



ALICE HECKEL
Louisiana NW State-E B
Yearbook Beauty



SALLY CHIMA
Indiana State Teachers'-I Φ
Military Ball Honor Court



JANICE MILLER
Oklahoma SW State-E Δ
T K E Sweetheart
Dean's Honor Roll
Best Citizen 57-8
Student Senate
Dormitory vice president
Who's Who



SHIRLEY HEDGE
OCU-Γ T
Mrs. OCU



MYRA BETH HILDEBRAND
Oklahoma SW State-E Δ
Campus Sweetheart
Chapter president
Dean's Honor Roll
FBLA
Yearbook staff
Cheerleader

Beauties...

...Sweethearts

CONNIE COTTON
Auburn-B E
Miss "A" Day
Glomerata favorite





ANN VOGEL
Florida Southern-B M
Sweetheart of Σ A E
Miss Interlachen candidate
Minerva Club president



COLETTE FLOISTAD
Northern Illinois-T P
Winter Carnival Court
May Fete candidate
Freshman Class vice president
Town Girls vice president
Inter-Collegiate Council
May Fete Committee secretary
Homecoming Committee
secretary



MIMI BASS
Henderson State Teachers'-
E II
Φ A X Sweetheart Maid
Chapter president
Θ A Φ vice president
Panhellenic Council president
Band secretary



CATHY TALERICO
Indiana State Teachers'-T Φ
Σ T T Court

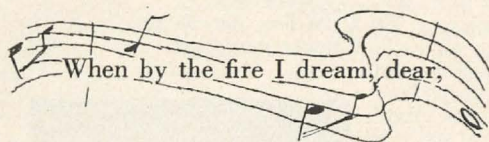

BERNICE BARTZ
Northern Illinois-T P
Miss Alumna Court
Concert Choir
Cwens
Σ T Δ (English honorary)
Pleiades secretary-treasurer
K Δ II secretary
French Club vice president



SALLY WILLIAMS
Pittsburgh-O
Sabre Air Command
Sweetheart
Military Ball Honor Court
Owlette Beauty



ROCHELLE FARRAR
Arkansas State Teachers'-E E
Φ A X Sweetheart
Women's Recreational Assn.
president



JOAN CHRISTIANSEN
Northern Illinois-T P
Miss Alumna Court
Winter Carnival Court
Northern Star staff
Williston Hall social
chairman
A Δ (journalism honorary)
Junior Class secretary
Assn. for Childhood Education





YVONNE NETTLES
Louisiana NW State-E B
Freshman Beauty

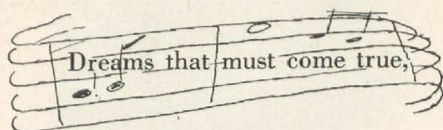

BONNIE SHUMATE
Concord-E Δ
Tri Delta Tau Sweetheart
Chapter president

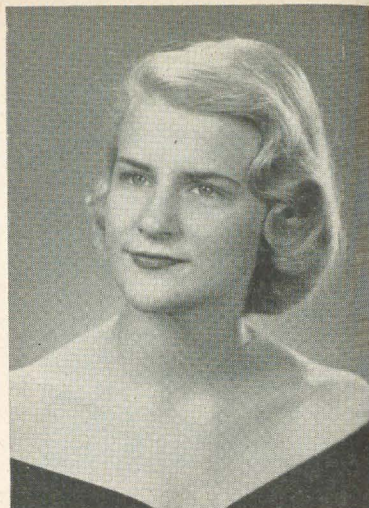

MARY POSTELL
Louisiana NW State-E B
Yearbook Beauty



DIANNE RUSSELL
U. of Miami-B N
Sweetheart of Φ M A
N K T (highest women's
honorary)
Band
A Σ E (honorary)
Φ K Φ
K Δ Π
A Δ Δ
Φ A Θ
Who's Who



TOOTS PICKETT
Ball State-T X
Topsy Turvey Doll
the college Who's Who



GRACE TAYLOR
Michigan State-B P
Homecoming Court
Senior of the Week

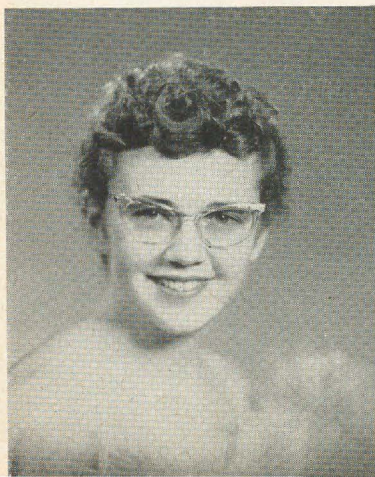

LEE ANN PIELLUSCH
Carroll-T Θ
Junior Prom Court
Chapter second vice president.
historian
WAA treasurer
Women's Dorm Board
secretary
Student Commons-Union
Board secretary
AWS vice president
Freshman Dorm counselor



ANNE MCKNIGHT
Detroit-E Φ
Miss Keep Detroit Beautiful
Air Force Sweetheart
candidate
Goodfellow Doll

Δ Z Girls of 1957-58, having done most for the sorority this year.

(See *Queens and Album sections*)

JO ANN COYLE, *editor*
PHYLLIS GRAFF, *president*

Harris Teachers College—Epsilon Eta

Janet Coughlin and Sue Ray were each chosen to represent their class as candidates for Basketball Queen. Shirley Thieret was the Independent Maid at a St. Patrick's Dance at Rolla School of Mines. Jean Segelhorst is chairman of the all-school fraternity-sorority Carnival. Jeanette Webster was selected "honor pledge," and Janet Coughlin and Jeanette were elected to the cheerleading squad.

Mary Ann Thieret was elected to *Who's Who*. She is also a special May Fete Maid and a member of K Δ II.

We are very proud of the fact that we won first place in the Inter-Fraternal sing last fall.

(See *Queens and Album sections*)

BETTY BOSSE, *editor*
JUDY UNDERWOOD, *president*

Missouri Valley College—Gamma Gamma

Γ Γ chapter at Missouri Valley College is happy to have as its new faculty sponsor Mrs. Darrell Jenkins, an instructor in the Fine Arts Department. Mrs. Jenkins succeeds Miss Ruth Zahn, the college librarian, who has served faithfully in this capacity for three years.

Women's Intramurals, sponsored by the Women's Athletic Association at Missouri Valley, has certainly created an interest for athletics in women students on campus. The three major sports are hockey, basketball, and volleyball. Γ Γ has won the hockey and basketball tournaments.

"Mardi Gras" was the theme of Missouri Valley's first Mid-Winter Basketball Homecoming, and proved to be such a success that it will be an annual affair. (See *Queens section*)

At the President's Convocation for honor students, Γ Γ was well represented on the Dean's Honor Roll, on the list of those receiving scholarships and distinguished awards, and also placed candidates on the list of the college *Who's Who*. Diane Glee Johnston had the distinguished honor of being initiated into Β Γ Φ, a scholastic honorary society.

Members of the Valley Players presented "Bus Stop" with Shirley Musgrave, a Δ Z dramatics major, playing the lead as "Cherie." Several other Δ Z's assisted in the production.

We participated in the all-campus "Save the Children" Carnival, which was designed to help underprivileged children.

JANIE SHAW, *editor*
AMY MARTIN, *president*

Northeastern Missouri State Teacher's College—Delta Sigma

Delta Sigma initiated twenty-six pledges in April. During their pledgship, the girls sponsored a "car wash" project.

Delta Zeta, along with the other sororities of Panhellenic, sponsored a foreign student on the campus this year.

(See *Queens and Album sections*)

PHYLLIS BERRY, *editor*
JUDY PARADISE, *president*

St. Louis DZ's Star With Projects for Others

St. Louis University—Epsilon Psi

The Δ Z "Social Train," given for freshmen and transfer students, started the present school year off with a bang! Coffee, tea and cake were served, preceded by a little skit which gave the new students some idea of social life at the university.

The next function was a "Back to School Dance," open to all of the university students. The dance was well attended, and this made all the Δ Z's very happy.

After having these two functions for others, the Δ Z's decided to entertain themselves and the social committee organized an "Around the World" progressive dinner. The courses were characteristic of various countries such as Czechoslovakia, Italy, Southern United States and Liberia.

The biggest event of the year for Ε Ψ was the "Christmas Ball." Each year, the Student Conclave of St. Louis University awards the bid for this dance to a different organization. This year Ε Ψ was the lucky winner.

Another "first" for Ε Ψ this year was to have a candidate for Homecoming Queen and to have our float win third prize. The Homecoming Queen candidate was our president, Jo Ann Lindenbusch, who was sponsored by one of the fraternities. Even though Jo Ann was not elected queen by the student body, she was a queen to the members of her chapter.

Some individual members have also been making strides ahead. Annette Mundy was elected secretary of the Junior Class of the Commerce and Finance School. Annette is the first woman in the history of the Commerce and Finance School to be elected a class officer. Janie Flickinger, the second vice president of Ε Ψ, is truly a "Janie of all trades." She is affiliated with at least six different organizations.

Mary Kay Tennis is secretary of the Young Democrats Club, Beverly Dwyer was elected secretary of the Angel Flight, a group affiliated with the Air Force ROTC, Janie Flickinger is general chairman of the Co-Ed Talkfest, and Nancy Rucker is vice president of Σ Α Η, speech fraternity.

Helen Spala is vice president of the Physical Therapy Club, Leslie Stewart was appointed to the Student Conclave by the Dean of the Nursing School, and Mary Kay Tennis, Mary Louise Elder, Annette Mundy and Mary Ann Weiss were appointed to Γ II Ε, Jesuit honor society, the highest honor that can be received by a woman at a Roman Catholic University.

HELEN SPALA, *editor*
JO ANN LINDENBUSH, *president*

NEBRASKA

Nebraska Wesleyan University—Beta Tau

These past few months have been very busy but wonderful months for us. Many honors have been given to our girls. Elizabeth Paine was countess in the Ak-Sar-Ben of 1957 and we also had two girls in the 1958 Miss Lincoln contest, Elaine Wittig and Patricia Eliason, Elaine coming in third in the finals. Mary Johnson was tapped into Cardinal Key.

We were proud to initiate twenty-six girls February twenty-second.

At the Panhellenic Scholarship Luncheon in March,



BETTY JANE WINTER
Memphis State-Γ I
Sweetheart of Σ Φ Ε



NANCY GORDON
U.R.I.-B Δ
ROTC Co-ed Colonel
Class secretary for two years
Sophomore Hop Honor Court



CLARA PACE
OCU-Γ Ξ
Rose of Δ Σ II



JOAN DOWLING
Tennessee-B Δ
Volunteer Beauty

BARBARA CUSTER
Drexel-E Z
Military Ball Honorary
Colonel
Chapter vice president
Senior Class vice president
Triangle
D-Book
Pi Kap Show
Home Economics Club
Who's Who



SUSANNE BJORTSVANG
Berkeley-M
Cal Engineer March Calendar
Girl



CALMA LABICHE
Memphis State-Γ I
Frontier Gal of Σ Φ Ε



JANICE PICKETT
OCU-Γ Ξ
Δ X A Crescent Girl
candidate





MARILLA LYONS
San Diego State-Γ O
Sweetheart of Σ Π finalist
Musical Comedy Guild
Panhellenic

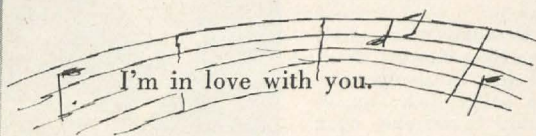

ELLEN MARIE MYERS
OCU-Γ T
Σ Φ E Girl of the Golden
West candidate



MOLLY NEWLAND
Western Michigan-Γ Π
Snow Carnival Court



BEVERLY HAINES
Florida Southern-B M
Cotton Maid candidate
Miss Interlachen candidate

CAROL RINEHART
Iowa State-B K
Bomb Beauty
National Convention delegate
Chapter Panhellenic delegate

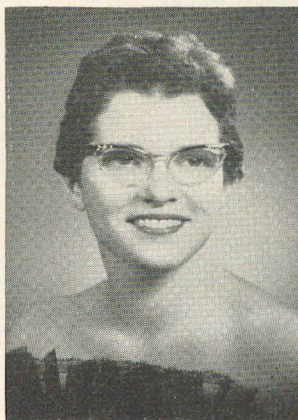

BARBARA KOSCHAK
Wisconsin State-E K
Mercier Snoball Court

JANET DANIEL
Houston-Δ Θ
Fiesta Belle nominee
Σ A E Sweetheart nominee
Best-Dressed Coed runner-up.



Beta Tau Honors Ideal Couple, Mr. and Mrs. Clifford Anderson of Lincoln

A new honor initiated by Beta Tau this year is the Delta Zeta Couple at our Rose Formal. They have gone beyond the call of duty by giving many hours to the promoting of a better Beta Tau, so this year we decided to bestow it not only upon our alumna but upon her husband who was also outstanding. They opened up their home across the street from Beta Tau by making it our Delta Zeta Annex. Mrs. Anderson is our CCD, and Mr. Anderson was given an outstanding active award by the Theta Chi fraternity at Nebraska Wesleyan. Elizabeth Webster, mistress of ceremonies, was happy to present them to the guests.



B T moved from fourth to second place. We were seven hundredths of a point from first place.

DARLENE HANSEN, *editor*
NORA MAE BRASHEAR, *president*

NEW MEXICO

New Mexico A & M College—Gamma Xi

Bobbie Howell has been elected president of the freshman dormitory. Dorothy Ortiz, one of our pledges, is also an officer of the dorm.

As an added stimulus to the improvement of our study habits, we planned a steak and bean dinner. The girls making grade points above 2.5 out of a possible 4.0 ate steaks and gloated, while their not-so-studious sisters ate beans. We are proud of the fact that out of our 27 girls, only eight had to eat beans.

ANN PAXTON, *editor*
HELEN ABASKIN, *president*

NEW YORK

Adelphi College—Alpha Zeta

At Christmas time, there was a pajama party at the home of Betty Ann Loden. In spite of a downpour, the group assembled on the front lawn of Dr. Louise Heim, our CCD, to sing carols, later returning to the party to exchange gifts and eventually to settle down for the night.

The fall term came to an end with a book-burning party, to which all were invited to "come as you are."

BARBARA MORGAN, *editor*
TRUDY SPINELLI, *president*

Hunter—Gamma Eta

Three T H's made *Who's Who* this semester—Dawn Fritz, Carol Powell, and Erica Richter. Erica was elected the Pin-Up Girl at Fordham University this semester in addition to her "Miss Hunter" title. Loretta Sohn joined Dawn and Erica on the Dean's List and Esther Lafont was elected the second vice president of the Panhellenic Association.

A cake sale by the ΔZ 's at Hunter was held, to raise money for our philanthropic project. The girls also visited Gallaudet College during their Easter trip to Washington, D.C.

CARMEN DE LEMOS, *editor*
PATRICIA D'AMBROSIO, *president*

OHIO

Miami—Alpha

We had a wonderful time at our annual ΔZ dinner dance held at The Huddle. The room was decorated for the Christmas season, which added an even gayer atmosphere. Music was furnished by records which the new pledges bought, which has developed as an annual responsibility for the pledges. Since then we have also joined one of the record clubs to add to our collection.

Joyce May, our previous rush chairman and member of the Student Senate, has been elected vice president of the AWS, the women's governing body. Bev Bickels was initiated into $\Phi B K$.

The chapter moved from twelfth place to fourth in scholarship in competition with the nineteen other sororities. We had two girls with four point averages, Anne Bard and Bev Bickels.

Our scholarship dinner was held in March, and was arranged according to the point average. Those with the highest averages were given steak, the next chicken, and the next hamburger steak, while those with the lowest ate spaghetti.

The chapter was paired with $\Sigma \Phi E$ to work on a booth for the O ΔK Carnival. The booth was a western saloon with a gambling table and dancers.

CARITA PHILLIPS, *editor*
ANNE BARD, *president*

Ohio State University—Theta

Θ chapter has had a most eventful quarter. During a very successful formal rushing period 30 girls were pledged. We were one of the few groups on campus which were able to fill their freshman quota of 25. In addition, we pledged five upperclassmen.

During Greek Week, ΔZ captured the spotlight. We won first place in sorority sing, we received a certificate in the house safety contest and Martha Young won third prize in the skill driving contest. (See *Queens* section.)

ΔZ won both the swimming and the bowling championships in intramurals.

Individual honors go to Martha Louttit, elected first vice president of the Student Senate, and to Joanne Kuenning, who represented Anchor and Chain on the Military Ball Court in the spring. In addition, Beverly Herbst was recently elected to Panhellenic Commission.

ALYCE HERRICK, *editor*
CONSTANCE TEAFORD, *president*
(Continued on page 264)

Big Year at Queens College

Queens College—Delta Epsilon

One of Queens College-Δ E's most successful standards meetings this term was entitled "Improving Your Figure." The guest speaker was Dr. Frances Hoffman of the Queens College faculty, who began by exploding many of the popular ideas concerning exercise, and its purposes. This was followed by vivid examples of the posture of typical college students, and a number of useful rules concerning suitable clothing styles. The talk was well attended and will be remembered by all.

Three of the members present at the meeting, Ann Malone, Ruth Hillman Cleary and Phyllis Fecht, appeared as models in a feature story for the *New York Daily News* entitled "The Chemise For Spring."

A very successful project this term has been our booth for the annual Mardi Gras which is held on the Queens campus. The construction of our game, which was similar to that of a ski-ball machine, was due to the efforts of all, and has left everyone justly happy with the results. The evening was further highlighted by Eileen Polaski being chosen as runner-up for the title of Mardi Gras Queen.

Δ E is also honored this term to serve as co-sponsor of the Queens College Song Fest. Every organization on campus participates, and judging is based on originality of words and presentation.

Δ T Δ house, Stevens University, N.J., was the scene recently of a most enjoyable party attended by Hunter College-Γ H and Δ E. The evening was made especially wonderful by the opportunity to visit once again with one of our neighboring chapters. All of Δ E is looking forward to more parties with the Tau Deltas.

The most popular feature of our French Rush this

spring was the Crazy Hat contest, in which rushees and sisters joined to create the most artistic and unusual hats possible. The results ranged from a Charleston cloche, to a (walking) tropical paradise. Helen Kleigl also added to the fun with an oh-so-nice French song entitled "Let's Fall In Love."

Helen is now a candidate for a Woodrow Wilson Fellowship to Columbia University, N.Y. Other Δ E members in the news are Phyllis Fecht, recently elected

prize booth



Pictured here are some of the proud members who made it possible for Queens College-Δ E to win second place with their booth at the recent Mardi Gras at Queens. The affair was held to raise funds for UNESCO.

president of the Home Economics club; Laura Jehn, editor-in-chief of the *Crown*; and Joanne Griel, chosen Queen of the Queens College weekend at Jug End Barn, Mass.

Peekskill, N.Y., was another place invaded by members of Δ E looking for a weekend of sports and relaxation. The trip was sponsored by the Women's Recreation Association of New York, with Judith Jacobs as chairman of the planning committee. A dude ranch was chosen as the place to relax (?) although some of our wiser members held grave doubts, and plenty of hand-ages.

(See Queens section)

EILEEN POLASKI, editor
LAURA JEHN, president

rush fun



A CRAZY HAT contest was the highlight of Queens College-Δ E's French Rush. Here rushees (l to r), Mary Ann Brooks and Ann McCrae are seen creating a hat on (center) member Claire Rainville.

pledges star



QUEENS COLLEGE-Δ E pledges participated in the campus-wide Hell Day show. The girls, (left to right) Judy Smith, Joyce Bavoso, Dottie Struh, Honey Rudler and Pat Curtin, were dressed as candy canes, while Margaret Graham did the lyrics and choreography.

Can You Top This?

Activities, Campus Leadership—and Top Scholarship, Too

Baldwin-Wallace—Gamma Alpha

We are all very proud that ΓA placed first among the sororities in scholarship during the fall quarter.

In athletics ΓA has shown itself proud. Joanne Blacka, a freshman, is varsity cheerleader. Kergi Felt, Margaret Bade, Lynne Hoge and Polly Armstrong participated in the Cornell-Dartmouth, the all-star girls' basketball game. Ann Dobson and Connie Wagner were director and assistant director respectively of the Aqualene Show, a water ballet, in which Nancy Boden, Kergi Felt, Judy Arnold, Alice Shelly, Polly Armstrong and Judy Eklund also participated. ΓA also placed a close second in the Siglympics tournament, a girls' group competition in relays of all types sponsored by our brothers, $\Delta \Sigma \Phi$.

The fields of forensics and drama are also well represented in our chapter as we sport leading ladies in four dramatic productions this year. Betty White copped the lead in "Goodbye My Fancy," and one of the leads in "Twelfth Night." Fulga Pascu was a lead in "Les Prescieuses Ridicules," and Connie Wagner was in "Time Limit" and "Twelfth Night." Pat Neale, Marty Marple, and Caryl Gormly are three-fourths of the Baldwin-Wallace Varsity Debate team which placed second in the womens' state tournament. Womens' individual speech events saw Jane Jennell and Pat Neale participating.

All-campus events are not to be omitted. ΔZ won

first place this year in the campus chest carnival, the purpose of which is to raise money yearly for the national charities.

As co-chairman for Religion-In-Life Week, Gloria Taylor did a splendid job of which we are proud.

Jane Keesling, Ann Dobson, and Pat Neale are in the college *Who's Who*, and Laurels claimed Ruth Geib, Jane Keesling, and Pat Neale. Judy Hancher is the business manager of the college newspaper, Margaret Bade is president of the YWCA, and Judy Eklund is vice president of the Home Economics Club.

Student Council seats are well occupied by ΓA members as Ann Dobson, present vice president, turns hers over to Gloria Taylor, vice president-elect. Judy Arnold is sophomore representative.

Class elections placed chapter members Pat Neale, Jane Keesling, Nancy Trapp, and Margaret Bade in the vice presidential and secretarial positions of the senior and junior classes respectively.

In February we gave a party for our alumnæ in appreciation of the many ways and occasions they have helped us.

On March 1-2 we held a retreat for the chapter which was a wonderful opportunity for fun, fellowship, and planning.

(See *Queens section*)

CARYL GORMLY, *editor*
GEORGIA HARRIS, *president*

Cincinnati U.—Xi

Honors have come to five ΔZ 's. Elected to $\Delta \Delta \Delta$ were Anita Winkelman and Elaine Kien. Eleanor Cone was chosen for $B \Gamma \Sigma$, business administration honorary. Elected to $\Pi X E$, business administration honorary, is Barbara Bleier. (See *Album section*.)

Many ΔZ 's are active on campus. Joan Sisk is chairman of World University Service, Lynn Schriever is secretary of campus Panhellenic, and Mary Barber is secretary of Sailing Club.

BARBARA A. BLEIER, *editor*
HELEN SEELMEYER, *president*

Wittenberg College—Beta Chi

Mary Kay Swigert was tapped for membership in Shifters, and Arlene Fabain placed third in the State Oratorical contest. Ruth Ann Weider was appointed social chairman of the Student Senate. She has been responsible for organizing the Wittenberg social calendar and planning the college social events. Jane Moser is serving as president of $T \Pi \Phi$. Sue Allion has been appointed usher chairman for Alma Mater and also is a Wittenberg cheerleader. Sandy Anderson is serving as president of Junior Panhellenic Council. Kathy Gaver is vice president of $\Theta H K$. Phyllis Froelich was selected as Wittenberg's representative to a recent Ohio Education Association meeting. Nancy Danford is serving on the Wittenberg Christian Fellowship Council.

Six members of $B X$ were initiated into $\Delta \Delta \Delta$; Helene Ettlinger, Alice Danford, Karen Calabria, Janice Winans, Marcia Kabele, and Carolyn Olle.

Because of a flu epidemic, $B X$ was forced to celebrate Founders' Day late. However, it was worth waiting for.

Mrs. Eva Shellebarger Eisenmenger was presented with "The Order of the Golden Rose" by Mrs. Andrew Van Houten, alumnæ president. Mrs. Eisenmenger has given 50 years of excellent service to her sorority and to her community, and is very deserving of the award. Mrs. Eisenmenger began her life in ΔZ at A chapter, Miami University. She has delighted members of $B X$ with her stories of the early beginnings of our sorority and has brought us a deeper appreciation of ΔZ through her stories and full life of service.

PHYLLIS CARL, *editor*
SUE ALLION, *president*

Kent State—Gamma Kappa

Arlene Hook was chosen Rose Girl of fall quarter, and Ann Repasky received the award for winter quarter. Beverly Law received the scholarship locket for her 4.00 average. Jane Donahue was a semi-finalist in the judging for the Military Ball Queen.

Libby Kirk has her own program, consisting of campus news and interviews, on the campus station, WKSU-FM, and has been initiated into $\Phi \Gamma N$, national womens' business honorary. Chapter members achieving $K \Delta \Pi$, education honorary, are Arlene Hook, Ruthann Snyder, Doris Miskoe, Dorothy Prutton, Norma Santulo, and Maureen Ahern.

The downstairs of our house was redecorated, and new wallpaper, freshly painted woodwork, and a new tweed carpet give the living room a bright and comfortable atmosphere.

(See *Queens section*)

MAUREEN AHERN, *editor*
LIBBY KIRK, *president*

Bowling Green State University—Gamma Tau

Γ T held its annual holiday dinner with six faculty members as guests. The chapter then had its annual Christmas serenade in which it sang at the different Old Folks' Homes.

Everyone was pleased to see all of the wreaths which were placed on all the dorms, sorority, and fraternity houses this year, which members worked so hard to make.

The Christmas decorations were quite attractive with a religious theme centered around the open *Bible* and the story of the Three Wise Men.

(See *Album section*)

NANCY ECKERT, *editor*
BARBARA BICK, *president*

OKLAHOMA

Oklahoma City U.—Gamma Upsilon

Wit and humor, time and effort paid off for OCU-Γ Υ when its skit, "Put The Blame On Mame," won third place in this year's Keshena Kapers. The chapter was the only sorority among the winners, two fraternities placing first and second.

When the Mathematics Association of America met on the OCU campus, Γ Υ served as hostess to the meeting. Several duties were involved, such as registration and serving as guides.

"Santa's Workshop," our assembly program, was presented December 20 to the student body. Santa, his helpers, dolls and toys of numerous humorous types were included. It was an enriching experience for us and its success made it so worthwhile for each of us.



"ROSIE" is being praised by Sue Hackler, OCU-Γ Υ, for winning the BCR-1958 (Big Chicken Race). The unique trophy, shown in the picture with Rosie and Sue, is now standing in the chapter's trophy case. The race, which was held at Oklahoma City U. for the first time this year and promises to be an annual event, was originated by K Α and has aroused a lot of excitement and interest among the Greek and other campus organizations which entered favorite chickens.

Four of our girls, Earlyn Ward, LaDonna Goodin, Helen Weed, and Barbee Moore, were honored by being selected for the college *Who's Who*. Charlene Mitchell was elected Senior Class treasurer.

(See *Queens and Album sections*)

SUE CHILTON, *editor*
BETTY SMITH, *president*

Oklahoma State U.—Alpha Epsilon

On the Dean's Honor Roll were Louise Gill, Muffin Hicks, Deanne Densford, Linda Schneider, Ann Stanley, Dionne Dobson, Aileen Young, Mary Lou Thomas, Sue Poage, and Sharon Motley.

Linda Schneider and Katy Jo Hargrave made Orange Quill, freshman women's honorary scholastic organization, and Louise Gill, Aileen Young, Pamela Gassett, and Elodee Lessley made Orange and Black Quill, sophomore women's honorary scholastic organization.

Several of our girls are members of professional honorary fraternities. Kathryn Wooster is a member of K Δ II, honorary education fraternity; and Elodee Lessley and Katy Jo Hargrave are members of Σ Α I, honorary music fraternity.

At our Valentine party, an informal sock hop, we crowned Carol Ann Barton and Joe Michno as our king and queen of hearts.

At one of our standards meetings, a panel composed of Δ Z alumnae discussed "Know Δ Z."

Our pledges had an "I Love Members Day." They cooked and served breakfast to the members, who were all very surprised and pleased.

The outstanding pledge at spring initiation was Mary Lou Thomas, best-groomed pledge was Deanne Densford, and the pledge with the highest grades was Linda Schneider. New alumnae are Mrs. Bettye Stratton, director of activities at the Student Union; Mrs. Vanita Conaugh, art instructor at OSU and also a dress designer; Mrs. Eunice Manning, who owns a specialty shop for children in Stillwater; and Mrs. Lorenne Haslam.

(See *Queens and Album sections*)

ELODEE LESSLEY, *editor*
JULIE FITZGERALD, *president*

Oklahoma Northeastern State College—Delta Phi

The pledge class of Δ Φ chapter more than earned its share of honors with its Christmas party honoring the members. Each pledge came dressed as a miniature doll and did a short skit.

A Farmer Brown Dinner was the project Δ Φ chapter chose for making money. The girls all worked very hard on this project and thus made it a smashing success. Our chapter also participated in the annual Cancer Drive at Northeastern, and we ranked second in contributions.

Melva Jo Tooanimpah and Glenda Thorton represented us in the Carnival Queen contest, and Velda Campbell, Ann Ross, Glenda Sadler, and Betty Keim were our candidates for Tsi La Gi Queen.

(See *Queens and Album sections*)

WILLENE TILTON, *editor*
GAIL ARNOLD, *president*

OREGON

Oregon U.—Omega

The chapter was awarded the scholarship trophy from City Panhellenic for the greatest improvement in grades during the previous year.

Gwen Adams was elected local president of K Α Δ, national sociology honorary, and Lelda Dickey was cast in the University Theater production of "Way of the World."



A "ROARING TWENTIES" act, produced with T K E Fraternity, gave Delta Zeta first place for the second consecutive year in the "Follies" at Oklahoma Southwestern State College. Above are flappers Ann Thornton, Evangeline Greer and Georgia Ann Terneus. At right, Evangeline, E A treasurer, and Myrna Beth Hildebrand, president, beam over the trophy.



Rosemarie Steinhauer was elected to the YWCA senior cabinet, and Karmen Damrose was installed as president of the YWCA sophomore cabinet, and is also a member of ΦB , national speech and music honorary.

Marianne Shepherd was one of six finalists for the campus "Grubby Queen" contest sponsored annually by the University rally squad.

PAT BARCLAY, *editor*
JOAN KLEINKE, *president*

Oregon State—Chi

Judy Hanson is in $\Theta \Sigma \Phi$, national journalism honorary; Cathy O'Farrell is sergeant of arms in the Home Economics Club; Juanita Brabham is committee chairman for the Sea Horses Water Show; and Myra McBride had a role in "The Crucible."

"Bowling on the Green" was the theme for our booth at the A.W.S. Carnival, and the "skittles" provided fun for all.

JOAN WESTBERG, *editor*

PENNSYLVANIA

Bucknell University—Beta Theta

Following exams, second semester's emphasis turned immediately to formal rushing, and we were proud to pledge eighteen "top" girls—filling our quota for this year!

Ann Blake, elected Panhellenic secretary last fall, will automatically become Panhellenic president for 1958-59. Dorothy Bartleson won an Elizabeth Coulter Stephenson scholarship for this year. Catherine Hoffman was initiated into $\Pi \Delta E$, journalism honorary, and Betty Jones and Carole Castaldi are members of $P T \Sigma$, radio-TV honorary.

Shortly before Easter, our chapter invited our local patronesses to a party—just for them. It was a wonderful chance to get to know them better.

The day classes ended we held our final event of the year as a group. We closed our books for one day before tackling our studying for final exams, and we departed on a retreat. After an invigorating afternoon of sports, we were more than glad for the scrumptious supper prepared for us by our patronesses. The evening, lasting late of course, was full of fun and fellowship and, finally, some sleep!

ROBERTA EADS, *editor*
SUSANNE BOWMAN, *president*

Drexel Institute of Technology—Epsilon Zeta

Betsy Baker and Barbara Walsh were recently elected to O N, national home economics honorary, and Barbara Boyle, Nancy Morrison, Norma Jean Rogers, Doris Sasser, and Barbara Welsh were named in the college *Who's Who*. (See *Album and Queens Sections*)

Along the sports vein, Barbara Boyle was captain of the girls' basketball team. Δ Z finished first place in intra-athlon basketball.

E Z has started a new award to be presented monthly to a member who has done outstanding work for the sorority. First recipient of this award was Barbara Custer, who is the pledge trainer.

EVELYN BOWEN, *editor*
MARILYN MATHEWS, *president*

Pennsylvania State Teachers' College—Gamma Phi

Spotlighting Γ Φ's second semester activities were ten days of formal rushing, resulting in eleven pledges. The Charleston, Varsity Drag, and barbershop quartets all contributed to setting the mood for our "Roaring Twenties" pledge party.

Γ Φ undertook a toy repairing project aimed at the presentation of gifts to the town's underprivileged children at Christmastime. We have also been actively participating in the magazine sales program Organized by National.

Dramats for the year were Shirley Badger, De Hoylen, and Gloria Evanitsky, who all had roles in the college's three act play, *The Young and Fair*.

Appearing on the Dean's List were many Γ Φs while those who didn't make it have made up their minds to try once more.

GLORIA EVANITSKY, *editor*
GAIL GERLACH, *president*

Pennsylvania State University—Gamma Delta

In the fall we were honored to hear Dr. Leonard Elstad, president of Gallaudet College, speak at our annual Founder's Day banquet.

Γ Δ's also participated in Mardi Gras, the theme of which was "Creole Life in New Orleans." We held a Christmas party for underprivileged children. We are active year round in the W R A intramurals and activities and took fourth place last fall.

Among our members active on campus this year are Barbara Drum, who is president of Women's Recreation Association, and in Scrolls, All University Cabinet, Official's Club, Lakonides, and Student Major Club; Mary Herbein, in Chimes, on the *Daily Collegian*, in Δ Δ Δ, Lakonides, and on the W R A Executive Board, and the Academic Honesty committee; Janice Smith, on the *Daily Collegian* staff, in *Ciceroni*, *La Vie*, Γ Σ Σ, Π Ω Π, and one of four honor students in the junior class in business education.

On the honors list are Janet Grayshon, dorm unit president, in Louise Homer Club (honorary music society); Judith Ewing, Φ Γ O; Patricia Roth, Φ Γ O; and Mary Ann Reid, Δ Φ A. On the Dean's list were Carol Ann Bertrand, Jane Heltman, Nancy Miernicki, Mary Ann Reid, and Mary Rohrbeck.

CARL ANN BERTRAND, *editor*
JANE A. BENSON, *president*

Pennsylvania Pittsburgh U.—Omicron

In February, O chapter pledged nine girls after very successful rushing parties. Greek Week was held in

March and our exchange dinner was with Θ X fraternity. Δ Z placed second in scholarship for the year 1957-58.

Last Christmas we held a lodge party for Δ Z's and their friends. This spring we assisted the alumnae in their bake sale to raise money.

Marcia Getting received the Vera Heinz award to study in Europe this summer, and Joanne Narduzzi has been accepted to Pitt Medical School.

(See *Queens section*)

NANCY LOCKHART, *editor*
SALLY THOMPSON, *president*

Temple—Delta Tau

Delta Tau chapter presented the Jane Portley Memorial Award for the first time at Temple University's annual Greek Dinner. The award is given to the girl thought to be outstanding pledge of all social sororities.

Jane Portley, a member of the old Delta Sigma Epsilon chapter here, died early in 1957 as a result of injuries suffered in an accident. During her last year at the University, she was president of the Panhellenic Association.

The award, a pledge paddle with engraved bronze plates, is designed to serve for eight years. The winning pledge keeps the award in her sorority's room for one year.

NATALIE J. FERRINGER, *editor*
NANCY WOOD, *president*

Transylvania C.—Delta Gamma

We are proud to announce that Lorene Carter was the Snow Queen at the Campus Christmas Dance. She was selected from all Greek organizations on campus on the basis of poise and appearance.

We felt that our annual Snowflake Dance for the campus was a big success. Barbara Schwier was selected by the fraternities as the Delta Zeta Dream Girl.

We were very pleased that Donna Strain was a member of the Court of Honor in the annual T-Day celebrations on campus.

BARBARA BOWEN, *editor*
HILDA HULETT, *president*

RHODE ISLAND

Rhode Island U.—Beta Alpha

On Honors Day last spring, B A was awarded the Philip Spencer Award for the best advertising campaign as a result of our sponsoring the most eligible bachelor on campus. This year we again won a trophy for sponsoring Fred Katzenstein, who reigns as the most eligible bachelor of 1958.

Also on Honors Day, elected to Φ K Φ were two B As, Janice Marcille and Nancy Foster. Janice was also elected to the college *Who's Who*, along with Dorian Sundquist, Rosanne Cohen, and Judith Nowakowski.

More honors came to B A when Blair Norton was voted to the Honor Court at the Sophomore Hop. Joan Essex was elected publicity chairman of the Home Economics Club. Sharon Gorton received the lead comedy role of Meg in "Brigadoon." B A was in charge of make-up for this production.

When class elections were held, B A again scored. Judith Nowakowski was elected for the third time as vice president of the junior class, and Judy Feroce and Betsy Baxter were elected vice president and secretary of the Freshman class.

Serving on the Junior Prom Court are three B A's, Sharon Gorton, Dianne Kaufman, and Judith Nowakowski. Judith was recently chosen as a Sachem, U.R.I. honorary equal to Mortar Board.

On March 30, B A celebrated its 30th Anniversary with a banquet attended by members, pledges, and



grades beauty leaders fun . . .

GAMMA IOTA MEMPHIS STATE UNIVERSITY captured 2nd place in the Homecoming displays. Their theme, "Husk 'Em Tigers" was appropriate since they were playing the Mississippi "SouthernEARS". Margaret Marsh, Connie Grubb, Peggy Hillburn, Jenilu Richie, Ruth Dodson, and all the girls are very proud of their fine work.

alumnae. At that time, Judith Saunders was announced as our model pledge. All of us here at B A are very pleased with the progress the past 30 years have brought, and hope the next 30 years will prove to be as rewarding.

JUDITH NOWAKOWSKI, *editor*
DIANNE KAUFMAN, *president*

TEXAS

Texas U.—Alpha Tau

Beautiful Texas weather did not bring spring fever this year to the A T's at Texas University. The members are hustling to earn money for the new house they dream of. Their first project was a parking lot at the new lot site.

Another goal for members is the Intramural Traveling Sports Trophy. The A T's have won first place for two years, and with one more year's victory, the trophy will be ours to keep. To date we have won first place in foot-

ball and volleyball, and second in bowling, basketball, and badminton doubles.

Best pledge award this spring went to Diana Vollintine, who was also elected to A A Δ. Other award winners were Kit Lee, activities; Mary Jo Weber, best groomed; and Carolyn Coker, Kit Lee, Adele Lyle, Janet Peavy, and Diana Vollintine, scholarship.

A T was collegiate hostess at State Day in San Antonio and brought home several awards. Immediately members began making bushels of flowers for our float for the annual Texas Roundup, March 28 and 29. With the University celebrating its seventy-fifth anniversary this year, A T's float, Progress in 75, solved the horrible parking problem by converting the tall main building into a huge parking station.

At a surprise kidnap breakfast the initiates "captured" the pledges at 7 a.m. and brought them back to the house for breakfast in curlers and blankets.

On campus the chapter is particularly proud of Dorothy Stroup, who recently won a K Σ Educational Foundation scholarship, and Sylvia Cooksey, one of the ten finalists in the Miss Austin contest.

BETTY WEAR, *editor*
MAUREEN BURNS, *president*

Southern Methodist University—Alpha Psi

We have won first place in intramural hockey, basketball, and bowling, and second place in volleyball and table tennis. Jill Johnson and Margaret Tasto were selected for the all-star volleyball team, and Jill, Margaret, and Dee Dee Raborn were selected for the all-star basketball and hockey teams.

At our State Day convention, A Ψ brought home the Filly Cup, the highest award in our province.

A Ψ initiated 29 girls out of a pledge class of 34 this spring. Pat Linn won best pledge and best scholarship awards, and Kathy Creed was named best groomed pledge.

At our annual spring formal, the Coronation Ball, Phil Fenn was crowned Duke of Δ Z and Gloria Jean Salter was named Dream Girl.

Many of our members are active on campus. Gloria Jean Salter was selected School Favorite and for the college *Who's Who* Pat Linn, Margaret Randel, Carol Ann White, Loma Kinney, and Lucile Harper are in A A Δ, and Margaret Tasto is in Kirkos, an organization consisting of 40 outstanding junior and senior women on campus.

Ann Hutchinson is vice president of Panhellenic, Elaine Wreden and Anita Roberts are on the "Y" Cabi-



JEWEL MELTON (center), Texas-A T, was tapped for Spooks, honorary service organization, while serving dinner at the Φ Γ Δ fraternity house as a pledge duty. Jewel became so excited about being tapped that she shoved a piece of pie she was holding into the hands of the Spook who was tapping her, Carolyn Thomas (left), also a Δ Z. Linda Richardson, another chapter member, is at right.

Memphis DZ's Have-Everything? Well, Take a Look at This, Please:

Memphis State University—Gamma Iota

Δ Z won the scholarship tray this semester for the highest average of any group on campus.

Betty Jane Winter, a winner of many beauty titles in the past, was crowned Queen of Hearts and Sweetheart of Σ Φ Ε, and Calma Labiche was elected Sig Ep Frontier Gal. Sylvia Myers was selected sweetheart of the Δ X A pledges, and Claire Ramsey was the Shriners' princess in the Cotton Carnival.

Janeen Maes is historian and Audrey Massey is vice president of Tassel. The charter chapter of Alpha Lambda Delta here elected Jackie Jones, our pledge president, as its first president and Marti Baker, historian. Other Δ Z members are Jeanette Gaede, Audrey Massey and Paula Pongetti. Janeen Maes and Patricia Williams are recipients of the Coterie Scholarship, and Patricia is also president of the Modern Dance Club.

Gamma Iota members have been very active in the MSU Theatre this fall. Jeanette Gaede starred in "The Chalk Garden," and Janeen Maes had a supporting role.

Margaret Eddins played Gretchen in the Children's Theatre production of "Rumplestiltskin," and Evelyn Hayes was a supporting actress.

Special events this year have included a Twin Party, a box supper sponsored by our alumnae, a Grand Ole' Uproar to welcome new initiates, a mock rush party given by the pledges, and our annual Rose Petal Ball, at which our new officers were announced.

Gamma Iota also won second place in volleyball and third in basketball.

And on March 15 the members settled a bet made with the pledges. The wager was that the group (members vs. pledges) who brought in the most new Mothers' Club members would give the others a party. The pledges won, so members gave them a slumber party with all the refreshments they could eat, no calorie-counting allowed.

(See Queens and Album sections and special feature on Patricia Taylor.)

JANEEN MAES, *editor*
PAULA HICKS, *president*

net, and Pat Sage and Carol Ann White are in the University Choir.

SHIRIN WRIGHT, *editor*
ANN HUTCHISON, *president*

Southwestern U.—Gamma Zeta

Barbara Jones is runnerup to Miss Southwestern (the highest honor a woman at Southwestern may attain), and she was also elected to the college *Who's Who*; Scottie Harris was a nominee for Miss Southwestern and also elected to *Who's Who*; Beverly Stiegler was elected vice president of Women's Advisory; and Jane Harris, Ruth Schmidt, and Mary Ann Lothringer have been elected to Σ P Δ, national honorary fine arts fraternity.

Margie and Bettie Scott were members of the All-Star volleyball team; and recently elected officers of the Women's Recreation Association are Jane Harris, treasurer; Virginia Reifschneider, volleyball chairman; and Rachel Loveless, softball chairman.

Sports-wise Γ Z tied for first place in the intramural volleyball tournament.

Δ X, national honorary scholarship fraternity, has initiated Ruth Schmidt and Mary Ann Lothringer. Jane Harris and Virginia Reifschneider have been initiated into Cardinal Key, and Γ Z has four officers in Kappa Phi, national Methodist Women's service club. They are Ruth Schmidt, president; Jo Ann Irving, vice president; Ruby Lee Pyle, secretary; and Connie Su Collins, social chairman. Kathleen Long has been extended membership in Π Δ Ε.

Bettie Scott was voted Best Dressed Girl on the campus. Gail Hamme, all-school beauty, represented Southwestern at the A and M Cotton Ball, where she placed third out of more than 150 contestants.

We placed second in the sorority section of Intramural Sing-Song, losing by only one point.

The highlight of the year was the Cinderella Ball, our spring formal, which was held in our new Bishop Memorial Union. The program was a jazz version of the traditional Cinderella story. The prince charming, our Dream Man for 1958, was Ken Behrens, and our Dream Girl for 1958 was Frances Medley.

RUBY LEE PYLE, *editor*
BEVERLY STIEGLER, *president*

Houston U.—Delta Theta

At the spring initiation banquet the following pledge awards were made: Kathleen Pollak, best pledge; Betty

Blair, highest scholarship; Janet Daniel, best groomed; and Mary Jo Wondrak, most active.

Our traditional Rose Formal was held in February, and Jenilyn Foxsworth was crowned Dream Girl. Reigning with her as Duke of Δ Z was Tom Matkin of Δ Φ Ω.

Φ Θ K, national scholastic honorary, initiated Betty Blair and Kathleen Pollak this spring.

Δ Θ pledges participated in Courtesy Week by honoring the initiates with a "Kiddy Party" to which all members were required to wear pigtails and short dresses. Jump-rope and hop-scotch were the main attractions of the event. All members present enjoyed the brief return to their childhood days!

At State Day, our skit, "Around the World In Twenty Minutes," written and directed by Barbara Henkhaus, won first place and the chapter received the award for most improved scholarship. Sandra Talley was named the outstanding recording secretary of the Texas chapters.

(See Album section)

NANCY WEST, *president*
SANDRA TALLEY, *editor*



Δ Θ joined with Δ Φ Ω, national service fraternity, in staging a show, Bayou Queen, for the "Greatest College Show On Earth"—Frontier Fiesta. Work parties and lots of fun were shared in the actual building procedure. An extra thrill came when Life magazine featured Bayou Queen in their story on the show, leading off with a picture of the scene above.

WASHINGTON

Washington—Kappa

The freshman class prepared a Thanksgiving basket for a needy family, and some of our ΔZ 's stuffed envelopes for a Christmas fund at the Washington Children's Home.

Our chapter placed fourth in a table-setting contest among sororities during the Seattle Home Show.

Judy Gibb and Nola Mickelson were installed as Panhellenic president and vice president.

Arlene Ness was elected the $A E \Delta$ delegate to the



A huge husky greeted Homecoming guests at Washington University from the front of the Kappa ΔZ house.

National Pre-Medical convention in Fayette, Arkansas, and Jan Miles, secretary of $A E \Delta$, was accepted by the Medical School at the University of Washington for the fall 1958 class.

Marybeth Austin was elected vice president of $\Sigma E \Sigma$, Dorie Perringer was pledged to $A T \Delta$, and Judy Gibb was tapped by Totem Club.

BEVERLY SCHUMACHER, *editor*
SUZI TRIMPLE, *president*

WEST VIRGINIA

Concord College—Eta Delta

Bobbie Smith was selected for the college *Who's Who*. Bobbie was also initiated into Cardinal Key and $K \Delta \Pi$. Betty Buchanon, treasurer, was elected president of the girls dormitory. Patti Blankenship was Queen of the "Bowery Ball" and also editor of the *Concordian*, our school newspaper. Other ΔZ 's receiving honors are Mary Lonker, who was initiated into $M A \Theta$ and elected corresponding secretary of the Student Government Association and Susie Boone, who is president of the Women's Athletic Association.

We had several successful money-making projects this year, among them the selling of candy and a rummage sale.

Under a new rushing system this year the ΔZ 's were very proud to pledge 23 girls. We received the largest number of pledges of any sorority on campus.

(See *Queens section*)

VIRGINIA BONINSEGNA, *president*

Marshall College—Delta Upsilon

We are proud of Lilly Nehman, who was chosen the girl soloist for the men's concert choir and will be appearing with the group on their musical tours; Pat Blackburn, who earned the female lead in College Theater's

"Inherit the Wind"; Nola Kay Graves, who is vice president, and Ruth Lykins, secretary, of the Home Economics Club; Jan Davis, who is vice president of $K O \Psi$; and Gail Hesson, who won the first semester pledge scholarship award.

During the Homecoming festivities our house decorations were considered fabulous. Our slogan was, "Marco's mittens change Bobcats to kittens."

Our candidates for "Miss Marshall" were Shirley Mitchell, senior; Beverly Commings, junior; and Lucy Stevens, sophomore.

In December we gave a party for a group of underprivileged children, from a local church.

Mary Hanna was our candidate for $\Sigma \Phi E$'s annual Blue Mountain Blast Gal.

AMELIA LORETTO, *editor*
LUANNA JOHNSON, *president*

WISCONSIN

Carroll College—Gamma Theta

After filling our quota of thirty two girls and making our pledge class the largest on campus, $\Gamma \Theta$ took more honors.

Cathy Hansen and Penny Price were general chairmen for the all school carnival and also for the all school Sing. The chapter's theme for the Sing was "Rain".

In the basketball tournament between the sororities and the independent group on campus, we again triumphed and collected another trophy. We were undefeated.

Our latest social function was our annual Flame Dance. Paul Monfils, the fiancé of Jody Henderson, was elected "Flame" this year.

Our pledges were so anxious to become members that we had a Turn-About Day. Let's just say they got a little carried away!

This year we began giving a scholarship bracelet to one pledge and one member for high grades. The hard-working winners this year were Pat Greenwald, member and Lois Frantz, pledge.

(See *Queens and Album sections*)

LEE PIELLUSCH, *editor*
KAY MEISELWITZ, *president*



ESKIMO ESCAPADES, presented by Carroll- $\Gamma \Theta$, took the first place trophy at the all-school carnival. Those are real fish they're throwing!

Wisconsin State College, Whitewater— Epsilon Kappa

Our fall pledge class was the largest on campus, a fitting climax to a successful rushing season. The highlight of the rush season was our informal party, "Hillbilly Haven", to which the rushees were invited to come as "hillbillies".

Chapter members who have been chosen for the college *Who's Who* are Barbara Greene and Katherine Nielsen. Victoria Kunst, Lynn LaFrombois and Joanne Miller are new members of $\Pi \Omega \Pi$, national business education honorary. Mary Peterson and Mary Wesemann are in $K \Delta \Pi$, national education honorary.

Faye Steinhurst was our candidate for $\Sigma T \Gamma$ Rose Queen. At the regular meeting following the Junior Prom, Vicki Kunst was presented with a dozen pink roses as a tribute from the members of $E K$. (See *Queens Section*)

Vicki Kunst has been chosen our delegate to the convention in Chicago this summer, and since we are so near Chicago, others of our group plan to attend also.

(See *Album section*)

LYNN LAFROMBOIS, *editor*
VICTORIA KUNST, *president*

Wisconsin State College, Eau Claire— Epsilon Omega

For the college Winter Carnival we did a take-off on the parking problem on campus—which is a big one here. We didn't win, but it was fun. However, Nora Koerper did take first place in the hair-styling contest. Everything a woman carries in her purse was in Nora's hair-do.

Our nominee for king of the festivities was Ben Wag-

ner, a member of $\Phi \Sigma E$, our brother fraternity on campus. He, along with Lucille Radle and Marlene Splatt, served as court attendants. Lucille had received another honor a short time before when the Phi Sigs chose her as their Queen of Hearts, reigning over the Valentine Dance.

This spring we had a lot of fun at our annual car wash. Despite wet clothes and aching muscles, we did manage to make many cars look like new!

JOAN LUKES, *editor*
JANICE DITTMAR, *president*

Stout State—Zeta Beta

Second semester members of $\Phi T O$, national professional home economics fraternity, are Ruth Stratman and Patty Jo Hovde.

In January, the Z B chapter held its first formal initiation. Kathleen Keliher, who was chosen as the most outstanding pledge, was presented to the group and was awarded the recognition pin at the evening banquet which was held in the new Bertha Tainter Hall Tearoom.

Katherine Anderson was our queen candidate for the Stout Student Association Winter Carnival. In the Carnival Ice Carving contest we won first place with our entry entitled "Peace". Climaxing carnival activities, our chapter made and presented a quilt at the Sno-Ball.

Several rushing parties were held during the winter months, which were climaxed with a Taffy Pulling Party.

On March 5 Z B sponsored its annual all-campus Heidelberg Inn, amidst an atmosphere formed by checked tablecloths, steins, candlelight, and soft old Austrian music.

GWENDOLYN URBANZ, *editor*
CAROLYN GREINKE, *president*



ALUMNAE GROUPS

You'll want the distinctive Robert Rollins Delta Zeta Blazer, too—it's fashioned for the lives you lead!

PLEGGED!

Chosen As The Official Delta Zeta Blazer ROBERT ROLLINS

Now, Delta Zetas everywhere have their own official Blazer—a beautiful bond of pride—with the elegant DZ coat-of-arms woven right into the pocket.

This indispensable addition to a college wardrobe, available only through Robert Rollins, fits sorority life as well as it fits your figure—perfectly! It speaks volumes about how proud you are of your chapter, gives you a wonderful sense of belonging to DZ. Your Robert Rollins Blazer is so handsomely tailored it can go anywhere, do anything—campus or town, sorority meeting or weekend date, classroom or stadium, rushing, pledging—it varies its outlook to suit the occasion. Best of all, it only looks expensive. You'll want your whole chapter to have the distinction and prestige of a Delta Zeta Blazer by Robert Rollins.

Fashioned of the finest fabrics in officially approved colors to suit your favorite color strategy: White wool tweed, White flannel, White "doeskin" flannel; Menswear flannel in Mint Green, Forest Green, Coral Pink. PIPINGS: White, Bright Green, Dark Green or Plain Edge.

Send for exact prices, and order blank.

ROBERT ROLLINS BLAZERS, INC.

Dept. TL, 832 Broadway
New York 3, N.Y.

● Delta Zeta Sorority ●

Founded at Miami University, October 24, 1902

GUY POTTER BENTON, D.D., LL.D., Grand Patron (Deceased)

FOUNDERS

JULIA BISHOP COLEMAN (Mrs. J. M.)104 Riverside Ave., Loveland, Ohio
 MARY COLLINS GALBRAITH (Mrs. George)3194 Tremont Rd., Sta. B, Columbus 21, Ohio
 ALFA LLOYD HAYES (Mrs. O. H.)3761 N. Meridian, Indianapolis, Ind.
 ANNA KEEN DAVIS (Mrs. G. H.)Deceased
 MABELLE MINTON HAGEMAN (Mrs. Henry)Deceased
 ANNE SIMMONS FRIEDLINE (Mrs. Justus R.)Deceased

NATIONAL COUNCIL

National PresidentEVELYN ADAMS COSTELLO (Mrs. Russell T.)
 2850 Pine Lake Rd., R.F.D. 2, Orchard Lake, Mich.
National Secretary (Extension)VIOLET SHARRATT WHITFIELD (Mrs. R. H.)
 3230 Park Pl., Evanston, Ill.
National TreasurerHELEN WOODRUFF NOLOP (Mrs. R. J.)
 Dawson, Minn.
Director of AlumnaeAUGUSTA PIATT KELLEWAY (Mrs. Fred)
 425 Lakewood Road, Walnut Creek, Calif.
Director of College ProgramsBETSY BRADLEY LEACH (Mrs. Garold A.)
 1865 Hill Dr., Eagle Rock, Los Angeles 41, Calif.
Director of House CorporationsGLADYS LUTZE VARTY (Mrs. Jonathan W.)
 149 Brixton Rd., Garden City, L.I., N.Y.
Director of MembershipLOUISE WADLEY BIANCHI (Mrs. T. J.)
 5727 Ellsworth, Dallas 6, Tex.
Director of PhilanthropiesPAULINE ROGERS STOUT (Mrs. Wilbur)
 Mississippi Southern College, Box 103, Hattiesburg, Miss.
Director of Public RelationsJUANITA KELLY BEDNAR (Mrs. Charles J.)
 1737 N. Prairie St., Galesburg, Ill.
National Panhellenic Conference DelegateGERTRUDE HOUK FARISS (Mrs. C. A.)
 2997 S.W. Fairview Blvd., Portland 1, Ore.
Immediate Past PresidentBERNICE HUTCHISON GALE (Mrs. Guy H.)
 130 Van Winkle Dr., San Anselmo, Calif.

Ex-Officio

MISS ELIZABETH DANIEL, 2206 Somerset, Kansas City 15, Mo.
 ELEANOR STRICKLER FARISS (Mrs. James F.), 17721 Bothell Way, Seattle 55, Wash.

Editor of the LAMPJEANINE EMINIAN LEWIS (Mrs. Harvin)
 204 Chestnut, Lake Jackson, Texas
National Headquarters3561 N. Pennsylvania St., Indianapolis 5, Ind.
Executive SecretaryMISS IRENE C. BOUGHTON

College Chapter AdministratorMARGUERITE WHERRY HAVENS (Mrs. George C.)
 3018 School St., Des Moines 11, Iowa
Field SecretariesNANCY BURRIDGE

Board of Trustees of the LAMP FUND: GLADYS LUTZE VARTY (1958); IRENE BOUGHTON (1962); HELEN WOODRUFF NOLOP (1958); EVELYN ADAMS COSTELLO (1958); FRANCES E. WESTCOTT (1960), chairman, 549 E. 84th St., Indianapolis, Ind.

Chairman of National Panhellenic Conference: MRS. DARRELL R. NORDWALL, 60 Sutton Pl. South, New York 22, N.Y.
 Alpha Chi Omega.

STANDING COMMITTEES

Constitution Chairman—
History Committee Chairman—Grace Mason Lundy (Mrs. H. M.), R.R. 1, Bloomington, Ind.
Judiciary Committee—Aurel Fowler Ostendorf (Mrs. George), 11700 Parkview Rd., Brecksville, Ohio.
Mothers Club Chairman—Mrs. Laura Arnold Raker, 817 Forest Ave., Fort Dodge, Iowa

COMMITTEES

Activities Chairman—Jo Ann Hunter Krueger (Mrs. R. H.), Box 4073, Santa Fe, N.M.
Audiology and Allied Fields Scholarship—Miss Evelyn Morris, University of Rhode Island, Kingston, R.I.
Awards Committee—
Carville—Marie Withgott Preston (Mrs. Herbert A.), 3307 N. Cramer, Milwaukee, Wis.
Chapter Newsletters—Barbara Van Atta Montgomery (Mrs. George H.), Diamond Mill Rd., R.R. 3, Box 127A, Brookville, Ohio.

Convention Chairman—Mary Lou Vineyard (Mrs. Philip), 6737 Wildwood Ave., Chicago 46, Ill.
Endowment Fund—Miss Charlyn Murray, 6101 N. Haverford, Indianapolis, Ind.
Gallaudet College—Lucille Bolstad May, 1570 Mount Eagle Pl., Alexandria, Va.
Magazine Chairman—Engelyn Brown Tourtelot (Mrs. Charles H.), P.O. Box 725, Concord, Calif.
Memory Book Chairman—Jeannette Caudle Harding (Mrs. Harold K.), 5884 Forest Lane, Indianapolis, Ind.
Products Committee—Mary Alice Hagerty Williamson (Mrs. J. Harold), 523½ N. Serrano, Los Angeles 4, Calif.
Province Convention Chairman—Ruth Walsh Hyde (Mrs. Victor), 1413 Cambridge Dr., Westview, Champaign, Ill.
Recommendations Committee—Rhosan Dobben Stryker (Mrs. James G.), 935 F. Cherry Lane, East Lansing, Michigan.
Robe Chairman—Florence Hood Spear (Mrs. Paul), 627 S. Lincoln, Hinsdale, Ill.
Scholarship Chairman—Edith Allen Brown (Mrs. C. W.), 10 Abbott Ct., Orinda, Calif.
Scholarships—Mrs. Guy H. Gale, 130 Van Winkle Dr., San Anselmo, Calif.
Standards Chairman—Isabel Piedade Beckmann (Mrs. E. H.), 2365 S. Arbor Dr., Oswego, Ore.

Provinces of Delta Zeta

PROVINCE I: New England, Upper New York

Director: JOANNE COPELAND SCARBOROUGH (Mrs. Roger), 21 Tower Hill Rd., Apt. #5, North Kingstown, R.I.

University of Maine, Alpha Upsilon—JUDITH KITTREDGE, 38 West St., Bangor, Me.—C.C.D. CLAIRE S. SANDERS, 123½ Main St., Orono, Me.

University of Rhode Island, Beta Alpha—DIANE KAUFMAN, Delta Zeta House, 70 Lower College Rd., University of Rhode Island, Kingston, R.I.—C.C.D. MURIEL FLETCHER, 80 Ash Ave., Cranston, R.I.

University of Connecticut, Gamma Beta—GRACE BONOMO, Delta Zeta Box 788, University of Connecticut, Storrs, Conn.—C.C.D. MRS. RUSSELL DECOURSEY, Storrs Heights, Storrs, Conn.

Tufts University, Delta Iota—JANE DAVENPORT, Hodgdon Hall, Tufts University, West Medford 55, Mass.—C.C.D. MRS. F. W. POTE, 15 Chester Ave., Medford, Mass.

PROVINCE II: New York City and Long Island and New Jersey

Director: MISS MAY GEGENHEIMER, Hotel 10, Park Ave., New York, N.Y.

Adelphi College, Alpha Zeta—IRENE PARDALES, 1783 E. 7th St., Brooklyn, N.Y.—C.C.D. DR. LOUISE HEIM, 49 Campbell, New Hyde Park, L.I., N.Y. MARGARET HELLAND, 3714 64th St., Woodside, N.Y.

New York University, Beta Omega—C.C.D.—PAT COLEMAN, 155 E. 52nd St., New York, N.Y.

Hunter College, Gamma Eta—PATRICIA D'AMBROSIO, 3221

Corlear Ave., New York 63, N.Y.—C.C.D. NINA FALUOTICO, 1235 Ward Ave., Bronx, N.Y.

Queens College, Delta Epsilon—LAURA JEHN, 80-15 169th St., Jamaica, N.Y.—C.C.D. DR. EMILY FILPOTT, 88 Morningside Dr., N.Y., N.Y.

Wagner College, Zeta Delta—RUTH VON RUSTEN, Wagner College, Staten Island, N.Y.—C.C.D. MRS. FLORENCE GRONZALES, Wagner College, Staten Island, N.Y.

PROVINCE III: Pennsylvania, Virginia

Director: CLARA PASIL GREINKE (Mrs. E. D.), 855 N. Harrison, Arlington, Va.

George Washington University, Alpha Delta—PATRICIA J. KALLIS, 620 21st St. N.W., Washington, D.C.
MISS JOAN BARKLEY, 5000 Glenbrook Rd., Washington, D.C.

Bucknell University, Beta Theta—MARY LOU MCCONNELL, Box W314, Bucknell University, Lewisburg, Pa.—C.C.D. MRS. HELEN LYONS (Mrs. E. Harwood) 119 S. 3rd St., Lewisburg, Pa.

Temple University, Delta Tau—NANCY WOOD, 3624 N.

Broad St., Philadelphia 4, Pa.—C.C.D. MRS. THOMAS S. COOPER, JR., 4118 Frosthoffer, Pennsauken, N.J.

Drexel Institute of Technology, Epsilon Zeta—SUSAN HOLCOMBE, 3320 Powelton Ave., Philadelphia 4, Pa.—C.C.D. MRS. ELEANOR C. LEONARD, 7815 Roanoke St., Philadelphia, Pa.

Longwood College, Epsilon Tau—JACQI DIETZ, Box 258, Longwood College, Farmville, Va.—C.C.D. MRS. JEAN C. WILSON, Jackson Heights, Farmville, Va.

PROVINCE IV: Pennsylvania, West Virginia

Director: MISS PATRICIA HENEGHAN, 5201 Wellesley Ave., Pittsburgh 8, Pa.

University of Pittsburgh, Omicron—ELEANOR GOCHIS, 3815 Oswego St., Pittsburgh 12, Pa.—C.C.D. MRS. FRANCIS J. KOPKTA, 206 Carlisle Ave., Pittsburgh 29, Pa.

Pennsylvania State University, Gamma Delta—JANE BENSON, Box 547, Simmons Hall, Penn State U., University Park, Pa.—C.C.D. Mrs. P. G. NASTASE, 324 Bradley Ave., State College, Pa.

State Teachers' College, Gamma Phi—YVONNE SHIREY, 4 John Sutton Hall, I.S.T.C., Indiana, Pa.—C.C.D.

MISS RUTH PODBIELSKI, Box 157, State Teachers College, Indiana, Pa.

Clarion State Teachers College, Epsilon Theta—PATRICIA MURRAY, Box 338, S.T.C., Clarion, Pa.—C.C.D. MISS ELEANOR DEWOLD, Emlinton, Pa.

Fairmont State College, Epsilon Iota—JEAN WEST, 219 Albert Court, Fairmont, W.Va.—C.C.D. MRS. GINO PINTO, 327 Center St., Bridgeport, W.Va.

PROVINCE V: Kentucky

Director:

University of Kentucky, Alpha Theta—JOAN STADELMAN, Delta Zeta House, 319 Columbia, Ter., Lexington, Ky.—C.C.D. MRS. H. A. GARBER, 324 Sycamore Rd., Lexington, Ky.

University of Louisville, Beta Gamma—PAT NEGILSKI, 5716 New Cut Rd., Louisville, Ky.—C.C.D. MRS.

LAWRENCE GRAUMAN, 3945 Napanee Rd., Louisville, Ky.

Transylvania College, Delta Gamma—HILDA HUETT, Hamilton Hall, N. Broadway, Lexington, Ky.—C.C.D. LUTIE AZEVEDO (Mrs. William), 251 Larch Lane, Lexington, Ky.

PROVINCE VI: Ohio (Southern)

Director: BETTY HEUSCH AGLER (Mrs. Norman), 3546 Sunberry Rd., Columbus 19, Ohio

Miami University, Alpha—ANN L. BARD, 334 Hamilton Hall, Miami University, Oxford, Ohio—C.C.D. MRS. ROBERT G. BERRY, 5349 Hillcrest Dr., Oxford, Ohio.

Ohio State University, Theta—ALYCE HERRICK, Delta Zeta House, 212 15th St., Columbus, Ohio—C.C.D. MRS. WILLIAM REIDENBACH (Joann Raudebaugh), 726 Fair Lawn Dr., Columbus, Ohio.

University of Cincinnati, Xi—BETSY CORNETT, 2811 Clifton Ave., Cincinnati 20, Ohio—C.C.D. ALICE BROWN (Mrs. Dwight M.), 598 Terrace Ave., Cincinnati 20, Ohio.

Wittenberg College, Beta Chi—SUE ALLION, Delta Zeta House, 923 N. Fountain Ave., Springfield, Ohio—C.C.D. MRS. RALPH R. BUSH, JR., Box 158, 90 Helen St., Enon, Ohio

PROVINCE VII: Ohio (Northern)

Director: EDNA McCORMICK WHITE (Mrs. Robert), 631 Crain Ave., Kent, Ohio

Baldwin-Wallace, Gamma Alpha—GEORGIANA HARRIS, 216 Findlay Hall, Berea, Ohio—C.C.D. MRS. J. R. ANDRISEK, 209 Fair St., Berea, Ohio.

Kent State University, Gamma Kappa—ELIZABETH KIRK, Delta Zeta House, 244 E. Main St., Kent, Ohio—

C.C.D. HELEN RUDY GRIEBLING, (Mrs. Erich), 123 Linden Ave., Kent, Ohio.

Bowling Green State University, Gamma Tau—PAT SNIDER, Delta Zeta House, Bowling Green, Ohio—C.C.D. MRS. LEE MIESLE, 433 South Grove St., Bowling Green, Ohio

PROVINCE VIII: Michigan

Director:

Secretary: MRS. GEORGE BETKER, 3633 Dukeshire, Royal Oak, Mich.

Albion College, Beta Pi—ROBERTA KENNEDY, Suzanna Wesley Hall, Albion, Mich.—C.C.D. SADIE WILLIAMS (Mrs. Harry), 1405 Jackson Rd., Albion, Mich.

Michigan State University, Beta Rho—NANCY VERHEUL, Delta Zeta House, 110 Oakhill, East Lansing, Mich.—C.C.D. GLORIA FRYMIRE (Mrs. Larry), 2403 Devonshire, Lansing, Mich.

Western Michigan College, Gamma Pi—ALICE FITCH, 614 Zimmerman Hall, Kalamazoo, Mich.—C.C.D. BETTY WRIGHT PRANCE (Mrs. Donald), 814 Grand Pre, Kalamazoo, Mich.

Eastern Michigan College, Gamma Sigma—JUDY GLOWE, 343 Goddard Hall, E.M.T.C., Ypsilanti, Mich.—C.C.D.

MARY JANE CASHMAN PARKS (Mrs. Dale), Pine Grove Ter., Ypsilanti, Mich.

Central Michigan College, Gamma Psi—MARYKAE POWERS, 315 Tate Hall, Central Mich. College, Mt. Pleasant, Mich.—C.C.D. BARBRA S. KING, 1001 S. College, Mt. Pleasant, Mich.

Wayne University, Epsilon Sigma—BEVERLY SMITH, 9314 Bedford, Detroit, Mich.—C.C.D. MRS. WILLIAM B. WHEELER, 1732 Winchester, Lincoln Park, Mich.

University of Detroit, Epsilon Phi—SUE TESTON, 16557 Roselawn, Detroit, Mich.—C.C.D. MRS. DONALD D. CLARK, 16190 Harlow, Detroit 27, Mich.

PROVINCE IX: Indiana

Director: MARY ELLEN COWLES DUTTON (Mrs. Bruce), 1717 S. 9th St., Lafayette, Ind.

DePauw University, Delta—BARBARA STIMSON, Delta Zeta House, Greencastle, Ind.—C.C.D. JULIA SHUMAKER (Mrs. Arthur), 602 Anderson St., Greencastle, Ind.
Indiana University, Epsilon—BARBARA KNOLL, Delta Zeta House, 809 E. Seventh St., Bloomington, Ind.—C.C.D. PATRICIA FEHL, 214 E. Cottage Grove, Bloomington, Ind.

Franklin College, Psi—JANICE MCFADDEN, Elsey Hall, Box 23, Franklin, Ind.—C.C.D. MRS. ANNE WEBB, 20 Crescent St., Franklin, Ind.

Ball State Teachers College, Gamma Chi—SYLVIA STARR, Brady Hall, Muncie, Ind.—C.C.D. BETH VAIL MACCHO (Mrs. George), 5 Briar Rd., Muncie, Ind.

PROVINCE X: Illinois

Director: HAZEL DUVAL BUFFMIRE (Mrs. Wallace), 2400 Lawndale, Evanston, Ill.

Northwestern University, Alpha Alpha—KAREN SCHROEDER, Delta Zeta House, 717 University Pl., Evanston, Ill.—C.C.D. JANET SMITH OTWELL (Mrs. Ralph M.), 2041 Hawthorne Lane, Evanston, Ill.

Illinois Institute of Technology, Gamma Mu—MARY MCNAMARA, 60 E. 32nd St., Chicago 16, Ill.—C.C.D.

MARIE W. SPENCER (Mrs.), 60 E. 32 St., Apt. 206, Chicago, Ill.

Northern Illinois University, Gamma Rho—CAROL HUTCHISON, 208 W. Locust, DeKalb, Ill.—C.C.D. BETTY MCKINZIE (Mrs. Ralph), 325 Normal Rd., DeKalb, Ill.

PROVINCE XI: Wisconsin

Director: MIMI RISTAU MOLLER (Mrs. William), Box 100D, Rt. 1, Belgium, Wis.

University of Wisconsin, Tau—MARIAN SCHAFFER, Delta Zeta House, 142 Langdon St., Madison, Wis.—C.C.D. MRS. JOHN REESE, 4255 Beverly Rd., Madison, Wis.
Carroll College, Gamma Theta—NORLEEN WENDELBOERN, 203 N. East Ave., Waukesha, Wis.—C.C.D. SHIRLEY

MOORE HARRITS, 1929 Summit Ave., Waukesha, Wis.
Wisconsin State College, Epsilon Kappa—VICTORIA KUNST, 404 West North St., Whitewater, Wis.—C.C.D. OPAL WELLS, (Mrs. Cord), 336 N. Prairie St., Whitewater, Wis.

PROVINCE XII: Illinois

Director: FLORENCE HOOD SPEAR (Mrs. Paul), 627 S. Lincoln, Hinsdale, Ill.

Knox College, Nu—GEORGIA RAFT, Whiting Hall, Galesburg, Ill.—C.C.D. MRS. RUSSELL CARLSON, 392 N. Broad St., Galesburg, Ill.

Eureka College, Pi—IRMA BLAND, Delta Zeta House, Eureka, Ill.—C.C.D. MRS. CARL HIRSCH, 205 Gloria Lane, Eureka, Ill.

University of Illinois, Alpha Beta—NANCY SWIKLE, Delta Zeta House, 710 W. Ohio, Urbana, Ill.—C.C.D.
Eastern Illinois University, Gamma Nu—LUCILLE ROTH, 848 6th St., Charleston, Ill.—C.C.D. LENA ANDERSON (Mrs. Ben F.), 845 6th St., Charleston, Ill.
Western Illinois University, Epsilon Omicron—PATRICIA

RIGG, 1115 E. Calhoun, Macomb, Ill.—C.C.D. Mrs. JAMES MILLER, 911 W. Carroll, Macomb, Ill.
Bradley University, Zeta Alpha—CLAIRE STELLAS, Delta Zeta House, 1318 W. Bradley, Peoria, Ill.—C.C.D. BEVERLY BROUER HAMMELL (Mrs. George), 1803 W. Clarewood, Peoria, Ill.

PROVINCE XIII: Iowa, Nebraska

Director:

University of Iowa, Iota—M. PATRICIA NELSON, 322 N. Clinton St., Iowa City, Iowa—C.C.D. NOLA CARPENTER BLODGETT (Mrs. James M.), 15 E. Harrison St., Iowa City, Iowa.
Iowa State College, Beta Kappa—KATHLEEN COYLE, Delta Zeta House, 2138 Sunset Dr., Ames, Iowa.—C.C.D. MISS FLORENCE FORBES, 309 Crane Ave., Ames, Iowa.
Drake University, Gamma Epsilon—BARBARA PAXTON, Delta Zeta House, 3118 Cottage Grove, Des Moines, Iowa.—C.C.D. JOYCE LANE (Mrs. Orville R.), 928 16th St., W., Des Moines, Iowa.

Nebraska Wesleyan University, Beta Tau—WILMA VODENHAL, Delta Zeta House, 4942 Madison Ave., Lincoln, Neb.—C.C.D. PEG ANDERSON (Mrs. A. Clifford), 2741 N. 50th, Lincoln 4, Neb.

Morningside College, Delta Mu—JO ANNE SRB, 3245 Jones St., Sioux City, Iowa—C.C.D.

Parsons College, Delta Nu—JUDY WELLS, 707 N. 4th St., Fairfield, Iowa—C.C.D. CHARLOTTE LAMB (Mrs. Harold V.), 205 E. Burlington, Fairfield, Iowa.

PROVINCE XIV: North Dakota, Minnesota, Wisconsin

Director:

University of Minnesota, Gamma—JEAN ANDERSON, Delta Zeta House, 519 10th Ave., S.E., Minneapolis, Minn.—C.C.D.
University of North Dakota, Upsilon—PENNY SMEBE, Delta Zeta House, 2724 University Ave., Grand Forks, N.D.—C.C.D. MISS VALBORG OSLUND, 414 Second Ave., S., Grand Forks, N.D.

Wisconsin State College, Epsilon Omega—JANIS DITMER, 1218½ State St., Eau Claire, Wis.—C.C.D. Mrs. MYRON ROSSOW, 2715 Rudolph Rd., Eau Claire, Wis.

Stout State College, Zeta Beta—PEGGY HANDLOS, 421 12th Ave. East, Menomonie, Wis.—C.C.D. MISS DOROTHY KNUTSON, 614 Wilson Ave., Menomonie, Wis.

PROVINCE XV: Missouri, Kansas

Director: EVELYN WHITE OLMSTED (Mrs. F. R.), 4217 North Grand Ave., Kansas City, Mo.

Missouri Valley College, Gamma Gamma—AMY MARTIN, MacDonald Hall, Marshall, Mo.—C.C.D. Mrs. JOSEPHINE REED, c/o Blosser Home, E. Eastwood, Marshall, Mo.

Kansas State Teachers College, Delta Pi—ELIZABETH JANE EVANS, 1005 Merchant, Emporia, Kan.—C.C.D. RUTH OTTERSTROM, 224 E. 6th Ave., Emporia, Kan.

Northeastern Mo. State Teachers College, Delta Sigma—JUDY PARADISE, 210 Blanton Hall, Kirksville, Mo.—C.C.D. DR. RUTH TOWNE, 709 N. Davis, Kirksville, Mo.

Ft. Hays State College, Delta Omega—DEANNE MILLER, 416 W. 8th St., Hays, Kan.—C.C.D. MAURINE BERGLAND (Mrs. Bert), 410 Walnut, Hays, Kan.

Central Mo. State College, Epsilon Gamma—BOBBIE DETAMORE, 124 Todd Hall, CMSC, Warrensburg, Mo.—C.C.D. MISS EDITH BROOKS, Music Dept. CMSC, Warrensburg.

Northwestern Mo. State Teachers College, Epsilon Rho—PATRICIA BUMP, Residence Hall, Maryville, Mo.—C.C.D. MISS MABEL COOK, 115 N. Dunn, Maryville, Mo.

PROVINCE XVI: Missouri, Illinois

Director: MARJORIE DOYLE BERGMAN (Mrs. Edward), 885 Pebble Lane, Flourissant, Mo.

Southern Illinois University, Gamma Omega—JANET BRADLEY, 320 W. Walnut, Carbondale, Ill.—C.C.D. IMOGENE BECKEMEYER, 607 S. University, Carbondale, Ill.

Harris Teachers College, Epsilon Eta—JUDY UNDERWOOD, 5339 N. Euclid, St. Louis 11, Mo.—C.C.D. MISS FANITA TERRY, 5540 Murdock, St. Louis, Mo.

Southwestern Mo. State College, Epsilon Nu—ROBERTA LAY, 821 Kings St., Springfield, Mo.—C.C.D. Mrs. ROBERT COOPER (Peggy) 627 West Minota, Springfield, Mo.

St. Louis University, Epsilon Psi—LESLIE STEWART, 4889 San Francisco, St. Louis, Mo.—C.C.D. PAULINE BAERVELDT, 6902 Robbins, Pagedale, St. Louis, Mo.

PROVINCE XVII: Arkansas, Tennessee

Director: None

Memphis State University, Gamma Iota—DIANE DICKENS, 124 N. Century, Memphis, Tenn.—C.C.D. Mrs. MARY LEE STRODE, 4812 Marcel Rd., Memphis, Tenn.

Arkansas State College of Education, Epsilon Xi—BETTY WRIGHT, Box 194, Arkansas State Coll.

of Education, Conway, Ark.—C.C.D. Mrs. M. A. HARRISON, 841 Watkins, Conway, Ark.

Henderson State Teachers College, Epsilon Pi—ELIZABETH JANE EVANS, 1005 Merchant, Emporia, Kan.—C.C.D. Mrs. LUCY FINLEY, Box 690, H.S.T.C., Arkadelphia, Ark.

PROVINCE XVIII: Colorado, New Mexico

Director: BETTY VINJE DAY (Mrs. H. Summerfield), 1420 Grand Ave., Grand Junction, Colo.

Colorado State University, Beta Sigma—DONNA THOMPSON, Delta Zeta House, 1002 Remington, Ft. Collins, Colo.—Mrs. WM. A. DAVY, 1508 S. Whitcombe Rd., Ft. Collins, Colo.

New Mexico A & M, Gamma Xi—HELEN ABASKIN,

Box 973, State College, N.M.—C.C.D. Mrs. JEROME ESCOVER, 2045 Corbett, Las Cruces, N.M.

Colorado State College, Delta Xi—ELAINE ROBINSON, 1717 Tenth Ave., Greeley, Colo.—C.C.D. Mrs. FOREST FISCH, 18 Levis Rd., Greeley.

New Mexico Highlands University, Delta Rho—GENEVIEVE POTTS, 914 Eighth St., Las Vegas, New Mexico—C.C.D. MRS. EMILY VAN SICKLE, 521 Douglass Ave., Las Vegas, N.M.

Western State College, Epsilon Alpha—PAULINE FROST, Apt. Bldg. C, #108, WSC, Gunnison, Colo.—C.C.D. MRS. MICHAEL VENTURO, Box 1010, Gunnison, Colo.

PROVINCE XIX: Oregon, Washington

Director: MRS. NELLA HOGEN HULET, 910 N.E. 44th St., Portland, Ore.

University of Washington, Kappa—SUZANNE TRIMBLE, Delta Zeta House, 4535 18th, N.E., Seattle, Wash.—C.C.D. VERA JENSEN CRISP (Mrs. A. C.), 5103 W. Hudson, Seattle 6, Wash.
Oregon State College, Chi—KATHLEEN WILCOX, Delta Zeta House, 23rd & Van Buren, Corvallis, Ore.—

C.C.D. MRS. ELIZABETH CRAMER, 513 N. 30th St., Corvallis, Ore.
University of Oregon, Omega—JEAN LOUISE KLEINKE, Delta Zeta House, 1883 University Ave., Eugene, Ore.—C.C.D. PEGGY WOOD (Mrs. Kenneth S.), 1941 Potter St., Eugene, Ore.

PROVINCE XX: California (Northern)

Director: LUCILE ELLIOTT BLAIR (Mrs. William L.), 597 Cascade Dr., Fairfax, Calif.

University of California, Mu—ANNE HOWARD, Delta Zeta House, 2728 Durant St., Berkeley 4, Calif.
C.C.D. MRS. HAROLD R. WEATHERBEE, 920 Jeffrey Lane, Walnut Creek, Calif.
San Jose State College, Gamma Lambda—SHARON DAVIS, Delta Zeta House, 64 S. 10th, San Jose, Calif.—C.C.D. MISS JOAN BECKER, 1032 Remington Dr., Sunnyvale, Calif.

Chico State College, Delta Chi—MYRNA SPIEGEL, Rt. 3, Box 274, Orland, Calif.—C.C.D. MRS. VERNE L. SWARTZ, 1673 Park Vista Dr., Chico, Calif.

Fresno State College, Epsilon Epsilon—SHEILA CARPENTER, 2831 Van Ness Blvd., Fresno, Calif.—C.C.D. MISS ERMA GROSSE, 140 Normal, Fresno 5, Calif.

PROVINCE XXI: California (Southern)

Director: FRANCES IGO GREGORY (Mrs. S. M.), 3850 Olive St., Long Beach, Calif.

University of California, Los Angeles, Alpha Chi—CAROL ANN SNYDER, Delta Zeta House, 824 Hilgard, W. Los Angeles 24, Calif.—C.C.D. KATHERINE SHORB, 440 N. Naomi Ave., Burbank, Calif.
Long Beach State College, Delta Alpha—NANCY SYNICKY, 8434 N. Gabriel, South Gate, Calif.—C.C.D. DAPHNE TURK (Mrs. HERMAN M.), 219 Belmont Ave., Long Beach, Calif.

San Diego State College, Gamma Omicron—CONNIE THOMPSON, 5478 Dundee Ave., San Diego 15, Calif.—C.C.D. DONNA ISAAK, 2126 San Clemente, Ocean Beach, San Diego, Calif.

University of California, Santa Barbara Br., Delta Psi—SALLY SHAPIRO, Delta Zeta House, 1515 Bath St., Santa Barbara, Calif.—C.C.D. MRS. AUDREY GUNTERMANN, 619 Chelham Way, Santa Barbara, Calif.

PROVINCE XXII: Oklahoma

Director: HAZEL ROSE BOHANNON NORTON (Mrs. H. Mead), 225 W. Eubanks, Oklahoma City, Okla.

Oklahoma State University, Alpha Epsilon—JULIE ANN FITZGERALD, Delta Zeta House, 224 S. Jefferson, Stillwater, Okla.—C.C.D. ENID PRICHARD (Mrs. GUY), 824 W. Bennett Dr., Stillwater.
Oklahoma City University, Gamma Upsilon—BETTY SMITH, Pennington Hall, OCU, Oklahoma City 3, Okla.—C.C.D. LOIS DREILING (Mrs. RALPH), 3015 N. Hudson, Oklahoma City 3, Okla.
Northwestern State College, Delta Omicron—BETTY JO GALLON, Shockley Hall, Alva, Okla.—C.C.D. WILMA ERNST, 802 Maple, Alva, Okla.

Northeastern State College, Delta Phi—GAIL ARNOLD, 223 Wilson Hall, Tahlequah, Okla.—C.C.D. MISS IRENE MORGAN, N.E.S.C. Tahlequah, Okla.

Central State College, Epsilon Upsilon—DONNA OWEN, 4620 S.E. 27th, Oklahoma City, Okla.—C.C.D. JANE PINKERTON, Murdaugh Hall, Edmond, Okla.

Southwestern State College, Epsilon Lambda—MYRNA BETH HILDEBRAND, c/o Stewart Hall, S.S.C., Weatherford, Okla.—C.C.D. MISS MABEL OWEN, 123 W. Franklin, Weatherford, Okla.

PROVINCE XXIII: Texas

Director: VERA HEDGES TUGGEY (Mrs. Howard E.), 3444 Amherst, Dallas, Texas

University of Texas, Alpha Tau—MAUREEN BURNS, Delta Zeta House, 1704 West Ave., Austin 21, Tex.—C.C.D. EDITH FLETCHER WILLIAMS (Mrs. L. C.), 3800 Grayson Ct., Austin, Tex.
Southern Methodist University, Alpha Psi—ANN HUTCHINSON, Delta Zeta House, 3034 Daniels St., Dallas, Tex.—C.C.D. VIRGINIA BOWERS (Mrs. M. B.), 3549 Greenbriar, Dallas, Tex.
Southwestern University, Gamma Zeta—BEVERLY STIEG-

LER, Delta Zeta Box, Southwestern University, Georgetown, Tex.—C.C.D. MRS. ANGUS SPRINGER, Box 333, S. U. Station, Georgetown, Tex.

University of Houston, Delta Theta—NANCY WEST, 5636 Clay, Houston 23, Tex.—C.C.D. BERNICE B. GALE, 928 Chimney Rock, Houston, Tex.

Lamar State College of Technology, Delta Lambda—MARTHA SPARKS, 2948 Neches, Beaumont, Tex.—C.C.D. CASSIE VOIGHTMAN, 2525 Gladys, Beaumont.

PROVINCE XXIV: Louisiana

Director: GERTRUDE MURPHY MEATHERINGHAM (Mrs. V. H.), Route 1, Kennesaw, Ga.

Louisiana State University, Sigma—MARIE CATE BARNES, Delta Zeta, Box 7695, University Station, Baton Rouge, La.—C.C.D. FRANCES COX (Mrs. JOHN), 2025 Steels Blvd., Baton Rouge, La.
H. Sophie Newcomb College, Beta Upsilon—GAYLE JOHN, 6533 Louis XIV, New Orleans, La.—C.C.D. JAN FAUST (Mrs. James H.), 1823 Pine St., New Orleans, La.
Southwestern La. Institute, Delta Kappa—GILDA ARDOIN, Box 241, S.L.I., Lafayette, La.—C.C.D. BECKY SMITH

(Mrs. J. Frank), 101 Beverly Dr., Lafayette, La.

Northwestern State College, Epsilon Beta—ADDIE HUCKABAY, Box 609, c/o Northwestern State College, Natchitoches, La.—C.C.D. MRS. BILLY RUE, 204 Sirod St., Natchitoches, La.

McNeese College, Zeta Gamma—SHEILA GARVER, P.O. Box 520, Alpha Hall, McNeese College, Lake Charles, La.—C.C.D. ELAINE JARMAN, 205 Aqua Dr., Lake Charles, La.

PROVINCE XXV: Alabama, Mississippi

Director: PEGGY MURPHY MAY (Mrs. Eugene F.), Rt. 2, Foley, Ala.

University of Alabama, Alpha Gamma—DRUCILLA CHRISTIAN, Delta Zeta House, University of Alabama, University, Ala.—C.C.D. HELEN WRIGHT (Mrs. CURTIS), 1203 C. 7th Ave., Tuscaloosa, Ala.

Howard College, Alpha Pi—MARIAN CLARK, Box 197, Women's Dorm., Howard College, 800 Lakeshore Dr., Birmingham, Ala.—C.C.D. LISBETH INNIS FRANCIS (Mrs. Robert D.), 3327-D Montgomery Hwy., Birmingham 9, Ala.

Alabama Polytechnic Institute, Beta Xi—PAT HALL, Dormitory L, A.P.I., Auburn, Ala.—C.C.D. DOROTHY ARNOLD (Mrs. Riley G.), 312 Payne St., Auburn, Ala.

Mississippi Southern College, Epsilon Mu—SARA FREEMAN, Box 736, Station A, MSC, Hattiesburg, Miss.—C.C.D. MISS WILLERY JACKSON, 803 Parker Ave., Hattiesburg, Miss.

PROVINCE XXVI: W.Va. (South), Tenn. (East), S.C., Ga.

Director: GLENNA LOU FRANK RYAN (Mrs. Jean), Box 145, Blacksburg, Va.

University of South Carolina, Beta Delta—ELIZABETH FARMER, 1513 Tanglewood, Columbia, S.C.—C.C.D. MRS. JOHN HERIN, 3127 Chinaberry, Columbia, S.C.

University of Tennessee, Beta Lambda—SUE KELLOGG, 1621 W. Cumberland, Knoxville, Tenn.—C.C.D. MRS. G. B. BIRDSONG, 1324 Sumac, Knoxville 19, Tenn.

East Tennessee State College, Delta Eta—JANICE EASTERLY, East Tennessee State College, Johnson City, Tenn.—C.C.D. DELORES WHITE YOUNG (Mrs. John M.), 904 E. Unaka, Johnson City, Tenn.

Georgia State College of Business Administration, Delta

Delta—LINDA BEELER, 1424 Graham, S.W., Atlanta, Ga.—C.C.D. LOUISE MINOR (Mrs. Dean), 1092 Rosedale Rd., N.E., Atlanta, Ga.

Marshall College, Delta Upsilon—LOUANNA RAY JOHNSON, Delta Zeta House, 1616 5th Ave., Huntington, W.Va.—C.C.D. MRS. LYLE DOUTHATT, 1110 11th Ave., Huntington, W.Va.

Concord College, Epsilon Delta—VIRGINIA BONINSEGNA, Box 488, Athens, W.Va.—C.C.D. MISS RUBY HOLLAND, 108 Birch St., Athens, W.Va.

PROVINCE XXVII: Florida

Director: MRS. BELLE CALVERT BROOKS, 510 Woodland Ave., Orlando, Fla.

Florida State University, Alpha Sigma—BETTY JEAN PRICE, Delta Zeta House, 749 W. Jefferson, Tallahassee, Fla.—C.C.D. ANN MARLAND (Mrs. Richard), 1818 Monticello Dr., Tallahassee, Fla.

Florida Southern College, Beta Mu—ARLENE DETROY, Delta Zeta House, Box 2880, Lakeland, Fla.—C.C.D. SYLVIA MOYER SMELTZLY (Mrs. Harold), 915 Cumberland, Lakeland, Fla.

University of Miami, Beta Nu—DIANNE NUCKOLLS, 5784 S.W. 48th St., Miami, Fla.—C.C.D. MISS RITA BRINKMAN, 2611 Cardena, Coral Gables, Fla.

University of Tampa, Delta Beta—DIANA RAY, 4627 El Prado Blvd., Tampa, Fla.—C.C.D. MRS. ANGUS WILLIAMS, JR. (Judy), 3905 Estrella, Tampa, Fla.

Alumnæ Regions

Region One—MRS. ROBERT A. BEACH, 32 Third Ave., Berea, Ohio
Connecticut, Delaware, District of Columbia, Maine, Maryland, Massachusetts, New Hampshire, New Jersey, New York, Ohio, Pennsylvania, Rhode Island, Vermont, Virginia, West Virginia.

Region Two—MRS. THOMAS W. JONES, 2117 Vestavia Lake Rd., Birmingham, Ala.

Alabama, Florida, Georgia, Kentucky, Mississippi, North Carolina, South Carolina, Tennessee.

Region Three—MRS. L. D. OLSON, 1605 Fairway Lane, Minneapolis 26, Minn.

Illinois, Indiana, Iowa, Michigan, Minnesota, North Dakota, Wisconsin.

Region Four—MRS. CHARLES ALSETH, 3222 Hudnall, Apt. R, Dallas 35, Tex.

Arkansas, Oklahoma, Texas, Louisiana.

Region Five—MRS. D. E. CADWELL, 858 S. Josephine, Denver, Colo.

Colorado, Kansas, Missouri, Nebraska, New Mexico, North Dakota, South Dakota, Wyoming.

Region Six—MRS. JOE Y. LEVETON, 1682 S.E. Tenino, Portland 2, Ore.

Arizona, California, Idaho, Montana, Nevada, Oregon, Utah, Washington.

Alumnæ Chapters (*not chartered)

ALABAMA

Auburn—MRS. WILFRED WILCOX, 227 Miller Ave., Auburn.

Birmingham—MRS. GEORGE B. CURLEE, 2528 28th St. West, Birmingham 8, Ala.

Mobile—MRS. RETA KELLY NELSON, 281 Seena Vista, Mobile.

Montgomery—MRS. W. M. PEACOCK, 3567 Thomas Ave., Montgomery.

Tuscaloosa—MISS EUNICE JENKINS, P.O. Box 1681, University, Ala.

ALASKA

See Washington

ARIZONA

Phoenix—MRS. D. W. TEDFORD, 2125 W. Edgemont, Phoenix, Ariz.

Tucson—CAROLYN LAUER, 4332 E. Hayhurst, Tucson, Ariz.

ARKANSAS

CALIFORNIA

Bakersfield—MRS. A. W. SARGENT, 325 Stine Rd., Bakersfield.

Chico—MRS. THEORA D. ROLLS, 1419 Fairway, Chico.

Fresno—MRS. DON COTTRELL, 4737 N. Vagedes, Fresno.

Glendale-Burbank—MRS. WILLIAM D. GOODRICH, 3204 Rowena Ave., Los Angeles 27, Calif.

Long Beach—MRS. EUGENE A. BARNA, 3148 Petaluma, Long Beach.

Los Angeles—MRS. HARRY BENNETT, 624 S. Mariposa Ave., Los Angeles.

Marin County—MRS. ROBERT PRITCHARD, 747 Pennyroyal Lane, San Rafael, Calif.

Monterey Peninsula—MRS. HOWARD REED, 6 El Camino del Norte, Monterey.

Mt. Diablo Area—MRS. JOHN W. MARKS, 3292 Sweet Dr., Lafayette, Calif.

Orange County—MRS. W. J. MAHAN, 11622 Norman Lane, Garden Grove, Calif.

Palo Alto—MRS. FRED PFOST, 1660 Lee Dr., Mountain View, Calif.

Pasadena-Foothills—MRS. JAY P. PHILLIPS, 300 E. Alster, Arcadia.
Sacramento—MRS. V. J. BROWNELL, 719 Arcade Blvd., N. Sacramento, Calif.
San Diego—MRS. JOHN S. RITCHIE, 4626 Wendell St., San Diego.
San Fernando Valley—MRS. HUEY LOUIS KOSTANICK, 19168 Calvert, Reseda.
San Francisco-Bay Cities—MRS. THOMAS R. NICOL, 767 Euclid Ave., Berkeley.
San Francisco Peninsula—MRS. ROSS SMITH, 1649 Moleto Rd., Belmont, Calif.
San Joaquin Valley—MRS. JAMES K. MAHONEY, 406 W. Longview Ave., Stockton, Calif.
San Jose—MRS. J. L. QUICK, 2513 Johnson Pl., Santa Clara, Calif.
Santa Barbara-Ventura—MRS. GEORGE SCHRECK, 736 California St., Santa Barbara.
Santa Monica—MRS. WILLIAM TROUTMAN, 12340 1/4 Montana, L.A. 49.
South Bay—MRS. CHARLES TALLÉ, 26448 Dunwood Ave., Rolling Hills, Calif.
Whittier—MRS. JOSEPH P. STERRETT, 9828 S. Grovedale Ave., Whittier.

COLORADO

Colorado Springs—MRS. HELEN RANDALL, 2707 Ute Dr., Colorado Springs, Colo.
Denver—MRS. WILLIAM BURTON, 1255 S. Glencoe.
Ft. Collins—MRS. ROBERT BEECHER, 168 Woodland, Vet's Village, Fort Collins, Colo.
Greeley—MRS. DAVID OLSON, 2422 9th Ave., Greeley, Colo.
Gunnison—MRS. EDWARD BLACKSTOCK, Iola, Colo.

CONNECTICUT

Hartford—MRS. GORDON WEYMOUTH, 193 Round Hill Rd., Meriden.
New Haven—ALFREDA OLIWA, 5 Prospect St., Derby.

DELAWARE

Wilmington—MRS. EUGENE J. WILFERT, 9 Gumwood Dr., Gumwood, Wilmington, Del.

DISTRICT OF COLUMBIA

Washington—MRS. LEE MAXFIELD, 2301 40th St. N.W., Washington 7, D.C.

FLORIDA

Jacksonville—MRS. JOHN T. BRINSON, 1726 Clemson Rd., Jacksonville.
Lakeland—MRS. W. G. PARKMAN, 123 W. Hunter, Lakeland.
Miami—MRS. ROBERT E. HIGGINS, 1210 N.E. 200 Terr., North Miami Beach, Fla.
Orlando—MRS. C. D. MILLER, 1661 Lakehurst Ave., Winter Park, Fla.
Pensacola—MRS. JAMES BROWN, 300 Louisiana Dr., Oakcrest Subd.
Plant City—MRS. HAMMOND TURNER, West Mahoney Ave., Plant City.
St. Petersburg—MRS. A. BRUCE CLINE, 14008 Marguerite Dr., Madeira Beach, Fla.
Tallahassee—MARTHA BUSH ASHTON, FSU, Box 2813, Tallahassee, Fla.
Tampa—MRS. JOHN R. WHITE, 3213 Bay Vista, Tampa 9.

GEORGIA

Atlanta—MISS CATHERINE COOK, 1682 Deerwood Dr., Decatur, Ga.

IDAHO

ILLINOIS

**Carbondale, Ill.*—MRS. HAROLD CARR, 514 S. Rawling
Chicago—MRS. A. L. GRIESEL, 1348 Cornelia Ave., Chicago 13, Ill.
North Side—MRS. JEROME J. KLUCZ.
Southwest—MRS. DONNA J. UHLMANN.
Afternoon—MRS. TED ANTOS.
South Suburban—MRS. ARTHUR GOTTSCHAEK.
Chicago North Suburban—MRS. ROBERT VAN HEULE, 8722 Central Park, Skokie, Ill.
**Decatur*—MRS. HAROLD JOHNSON, 15 S. Court St.
**Elgin*—MRS. JOHN O'HAIRE, 16 N. Alfred.
Eureka—MRS. PAUL WENZ, 306 W. Court St., Eureka, Ill.
Galesburg—MRS. MYRON SOUPENE, 285 Fair Acres Dr., Galesburg.
La Grange—MRS. LESTER SNOW, 2551 W. 63rd, Downers Grove, Ill.
Macomb Alumnae Chapter—MRS. CHARLES H. FLACK, 512 S. Randolph, Macomb, Ill.
Oak Park-Maywood—MISS RUTH PAYNE, 563 S. Spring Ave., La Grange.
Peoria—MRS. THOS. F. CLARK, 4123 Hawthorne Pl., Peoria.
Rockford—MRS. JOSEPH DORGAN, 2030 S. 5th St.
Urbana-Champaign—MRS. LAWRENCE STARR, 1211 West William, Champaign, Ill.

INDIANA

**Bloomington*—MRS. D. A. BRUCK, 322 E. 4th St., Bloomington, Ind.
**Columbus, Ind.*—MRS. ROBERT ADAMS, 1615 35th St.
Fort Wayne—MRS. ROBERT NEWKIRK, 1302 Illsley Place, Ft. Wayne.
Franklin—MISS MYRL GUTHRIE, 484 E. Jefferson St., Indianapolis—MRS. PAUL L. JENKINS, 5926 E. 43rd St., Indianapolis, Ind.
**Lafayette*—MRS. BRUCE DUTTON, 1719 S. 9th St.
Muncie—MRS. FOREST STEVENSON, 3529 Peachtree Lane, Muncie.
South Bend—MRS. JOHN SHANLEY, 2602 Lerch Way, South Bend.

IOWA

Ames-Boone—MRS. MERLYN HEUSINKVELD, 1007 13th St., Ames, Iowa.
Cedar Rapids—MRS. ERIC BUTZLAFF, 504 32nd St. N.E., Cedar Rapids.
Des Moines—MRS. PHILIP JEPSON, 3217 Wright St., Des Moines.
**Fairfield, Iowa*—MRS. HAROLD LAMB, 205 E. Burlington, Fairfield, Iowa.
Iowa City—MRS. ROBERT DAUTREMONT, 815 North Dodge.
Quad City—MRS. ROBERT J. GRAHAM, 2500 30th Ave. Ct., Moline, Ill.
Sioux City—MRS. FLOYD H. MEYER, 2412 Allan, Sioux City, Iowa.

KANSAS

Manhattan—MRS. CHARLES S. GOETZINGER, 1402 Hillcrest, Manhattan, Kan.
Topeka—MRS. ARTHUR D. BALLOU, 2136 Meadow Lane, Topeka.
Wichita—MRS. DALE B. STINSON, JR., 9624 W. 3rd St.

KENTUCKY

Lexington—MRS. GAYLE McCORMICK, 213 Taylor Dr., Lexington.
Louisville—FRANCES COX WEST, 1211 Cherokee Rd., Louisville 4, Ky.

LOUISIANA

**Baton Rouge*—MRS. CHARLES ROSS FLAHERTY, 2034 N. 16th, Baton Rouge.
**Lake Charles*—MRS. RALEIGH STEAREZ, JR., 114 Prospect St.
New Orleans—MRS. FRANK M. TIMOTHY, 219 W. Livingston Pl., Metairie, La.
Shreveport—MRS. ELEANOR DELAFIELD, 1118 Janther Pl., Shreveport.

MAINE

MARYLAND

Baltimore—MRS. HERBERT LAPP, 4804 Frederick Ave., Baltimore 29, Md.

MASSACHUSETTS

Boston—MISS MARGARET ARMSTRONG, 10 Oak Hill Dr., Arlington 74, Mass.

MICHIGAN

Albion—MRS. EDWARD HENDERSON, Rt. 1, Albion, Mich.
Battle Creek—MRS. EDWARD KLOPP, 535 Capital N.E., Battle Creek.
Detroit—MRS. DONALD MALEDON, 11850 Camden Ave., Detroit 13, Mich.
Flint—MRS. CLYDE JONES, 321 W. Philadelphia, Flint.
Grand Rapids—MRS. DEAN BRITTON, 2258 Audubon S.E., Grand Rapids.
Kalamazoo—MRS. JAMES R. DE WOLF, 651 Fineview Ave., Kalamazoo 13.
**Lakeshore, Mich.*—MRS. C. E. FOSTER, 1582 Beach, Muskegon, Mich.
Lansing-East Lansing—MRS. JOSEPH SHEEDY, 1813 Lyons Ave., Lansing.
Oakland County—MRS. W. C. HINMAN, 27310 Wellington Rd., Franklin, Mich.
Ypsilanti-Ann Arbor—MRS. HENRY MURRAY, 504 Snyder Ave., Ann Arbor, Mich.

MINNESOTA

Twin Cities (Minneapolis-St. Paul)—MRS. RODNEY E. ENCELEN, 1725 Lincoln Ave., St. Paul, Minn.

MISSISSIPPI

Hattiesburg—MRS. RONALD LOPER, McLaurin School, McLaurin, Miss.

MISSOURI

Kansas City—MRS. EARL PLATT, 415 E. 69th Highway N., Kansas City, Mo.
**Kirksville*—MRS. G. R. HUDSON, 1014 East Harrison.
Marshall—MRS. JAMES A. REID, 102 E. Rea, Marshall, Mo.
St. Louis—MRS. ROBERT McDORMAN, 944 Legett, St. Louis 19, Mo.
**Springfield*—MRS. DORIS BUSH, 1644 S. Robberson.
Warrensburg—MRS. JAMES KROCKENBERGER, Holden, Mo.

MONTANA

NEBRASKA

Lincoln—MRS. ROBERT FINLEY, 4123 G St., Lincoln.
Omaha—MRS. JAMES W. BENJAMIN, 1620 S. 116th St., Omaha 14, Neb.

NEVADA

NEW HAMPSHIRE

NEW JERSEY

Northern New Jersey—MRS. CHARLES E. MUTCHLER, 145 Robin Hood Rd., Clifton, N.J.
Northeastern New Jersey—MRS. BYRON GARDNER, 114 Highland, Ridgewood, N.J.

NEW MEXICO

**Albuquerque*—MRS. H. O. RIED, 615 Girard, N.E.
**Los Cruces*—MRS. GEORGE GARDNER, Box 973.

NEW YORK

Buffalo—MRS. RICHARD A. STAATS, S. Hill Rd., Hamburg, N.Y.
Long Island—MRS. HAROLD LUTGENS, 130 Chicago Ave., Massapequa, N.Y.
New York—MARJORIE SCHLEHER, 57 Adam St., Garden City, L.I., N.Y.
Rochester—MRS. WALTER BAILEY, 481 Manse Lane.
Syracuse—MISS NAN MCCARTHY, 122 Lincoln Park Dr., Syracuse, N.Y.

NORTH CAROLINA

**Charlotte*—MRS. CLAUDE B. RUMBLE, 900 Longbow Rd., Charlotte, N.C.

NORTH DAKOTA

Grand Forks—MISS MARY SAFSTROM, 16½ N. Fourth S., Grand Forks.

OHIO

Akron—MRS. ROBERT G. POTTER, 2576 Ninth St., Cuyahoga Falls.
Berea—MRS. WM. M. TAYLOR, 43 Sprague Rd.
Canton Area—MRS. S. J. NAUGHTRIIP, 3117 Elmwood N.W., North Canton 20, Ohio.
Cincinnati—MRS. HUBERT A. BERNET, JR., 9087 Arrowhead Lane, Cincinnati 15, Ohio.
Cleveland Eastside—MRS. C. ROGER BUCKMASTER, 3779 Fremont Rd., Cleveland 21, Ohio.
Cleveland Westside—MRS. MELVIN E. BRODT, 5708 S. Park Blvd., Parma 29, Ohio.
Columbus—MRS. NED POTTS, 2222 Swansea Rd., Columbus.
Dayton—MRS. E. DALE LEFFLER, 7358 Charlene Dr., Dayton 32, Ohio.
Hamilton—MRS. GORDON BLUST, 711 Coralie, Hamilton.
Kent—EVELYN WESTON, 695 Doramor, Kent, Ohio.
Springfield—MRS. ANDREW VON HOUTEN, 1067 E. High St., Springfield.
Toledo—MRS. C. SORENSEN, 1839 Stallwood, Toledo.
**Wooster*—MRS. EARL ANDERSON, 4105 Cleveland Rd.
Youngstown—MRS. STANTON W. SIMKINS, 2602 Rosewal Dr., Youngstown, Ohio.

OKLAHOMA

Alva—MRS. OPAL McCLUNG, 616 Third St., Alva.
**Bartlesville*—MRS. JACK THORNTON, 1910 Crestview, Bartlesville.
Oklahoma City—MRS. W. J. DONNELLY, 2734 Wilshire Blvd., Oklahoma City 18, Okla.
**Ponca City, Okla.*—MRS. R. W. VICKERY, 142 Whitworth, Ponca City.
Stillwater—MRS. RONALD JENSEN, 2222 West 11th, Stillwater, Okla.
Tulsa—MRS. ROBERT McKEEMAN, 5705 E. 26th St., Tulsa.

**Weatherford*—MRS. GARY LAIRD, A4 Vetsville, Weatherford, Okla.

OREGON

Corvallis—MRS. DALLAS CUTSHALL, Golf View Rd., Corvallis.
Eugene—MRS. D. D. GLEASON, 1325 Jefferson St., Eugene.
Portland—MRS. MONTE L. THOEN, 13124 N.W., Sue St., Portland 1, Ore.
Salem—MRS. VIRGIL SEXTON, 535 Waldo, Salem, Ore.

PENNSYLVANIA

Erie—MRS. HAROLD BOEHM, 5102 Cherry St.
Philadelphia—MRS. HOMER J. SIMS, 839 Medway Rd., Philadelphia 15, Pa.
Pittsburgh—MRS. WILLIAM LOVE, 6629 Aylesboro Ave., Pittsburgh 17.
State College—MRS. F. J. DOAN, State College, 711 Holmes St.

RHODE ISLAND

Providence—MRS. WILBUR TALLMADGE, 225 Long Ap-
ponaug, R.I.
South Countries—MRS. DOROTHY POWELL, Curtis Cor-
ner Rd., Peacedele, R.I.

SOUTH CAROLINA

Charleston—HAZEL MOORE, 68 Elizabeth Lane, Char-
leston.
Columbia—MRS. CELESTIN PUTZ, 3022 Girardeau, Co-
lumbia.

SOUTH DAKOTA

TENNESSEE

Knoxville—MRS. J. E. PIERCE, 2817 Woodson Dr.,
Knoxville 18.
Memphis—MISS BILLIE M. CHILES, 728 N. Dunlap,
Memphis.
Nashville—MRS. CHARLES ANDERSON, 227 Dellrose
Ave., Nashville.
Tri-Cities Alumnae—MRS. JOHN M. YOUNG, 904 East
Unaka Ave., Johnson City.

TERRITORY OF HAWAII

Honolulu—MISS DOROTHEA BETTENCOURT, 434 G. Lau-
nia St., Honolulu 15.

TEXAS

**Amarillo*—MRS. KENNETH M. SLOAN, 3900 Lynette
Dr.
Austin—MRS. HOWARD PAYTON, 11909 Oak Trail, Aus-
tin, Tex.
Beaumont—MRS. CLINTON ADAMS, 4351 Fonville,
Beaumont.

**Corpus Christi*—MRS. DEXTER HAMON, 309 Foster
Dr., Corpus Christi, Tex.

Dallas—MRS. RICHARD JENKINS, 4808A Bradford Dr.,
Dallas 19.

El Paso—MRS. JOHN COSNER, 3114 Savannah St., El
Paso

Ft. Worth—MRS. DON W. JOHNSON, 1911 Prevost, Apt.
5, Fort Worth.

Houston—MISS RUTH CREED, 5701 Jackson St., Apt.
401, Houston 4.

**Huntsville*—MRS. J. E. MCPHERSON, Box 431, Hunts-
ville, Tex.

**Lubbock*—MRS. ELGIN Q. FITZGERALD, 2819 54th St.,
Lubbock.

**Port Arthur*—MRS. HARRY J. DIONNE, 4529 Dryden
Rd., Port Arthur.

San Antonio—MRS. J. J. WOLFORD, 710 Highland Blvd.,
San Antonio 10, Tex.

UTAH

Salt Lake City—MRS. CHARLES HOHENTHAL, 1458
Browning Ave., Salt Lake City.

VERMONT

See New Hampshire.

VIRGINIA

Richmond—MRS. PHILIP F. MCKEE, 1009 Weyburn Rd.,
Richmond, Va.
Roanoke—MRS. EDWARD R. SPICLE, 2336 Denniston
Ave. S.W., Roanoke.
**Shenandoah Alumnae*—MRS. WILLIAM G. RAMSAY,
1605 Armstrong Ave., Staunton, Va.

WASHINGTON

Pullman—MRS. PERRY C. COMBS, 507 State St.
Seattle—MRS. RAY M. MURRAY, JR., 1638 Interlaken
Blvd., Seattle 2.
Spokane—MISS GENEVA E. FOSS, South 507 Howard St.,
Spokane.
Tacoma—MRS. RICHARD EKINS, 485 Alameda Dr., Ta-
coma.

WEST VIRGINIA

Athens-Princeton—MRS. VERNON DUNN, Rt. 1, Box 40,
Princeton, W.Va.
Huntington—MISS VIRGINIA MATHEWS, 3650 Piedmont.

WISCONSIN

Madison—MRS. H. L. LAUTZ, 4 Roby Rd., Madison.
Milwaukee—MRS. ARTHUR D. WELLMAN, 3827 N. 6th
St., Milwaukee.
Waukesha—MRS. BRUCE SALTER, 133 W. Laflin Ave.,
Waukesha, Wis.

WYOMING

Your Official Jeweler

BURR, PATTERSON & AULD COMPANY

*2301 Sixteenth Street
Detroit 16, Michigan*

Catalogues free upon request

When ordering badges, please use the official badge order form and forward same to the Executive Secretary for her approval. Your sorority requires this.

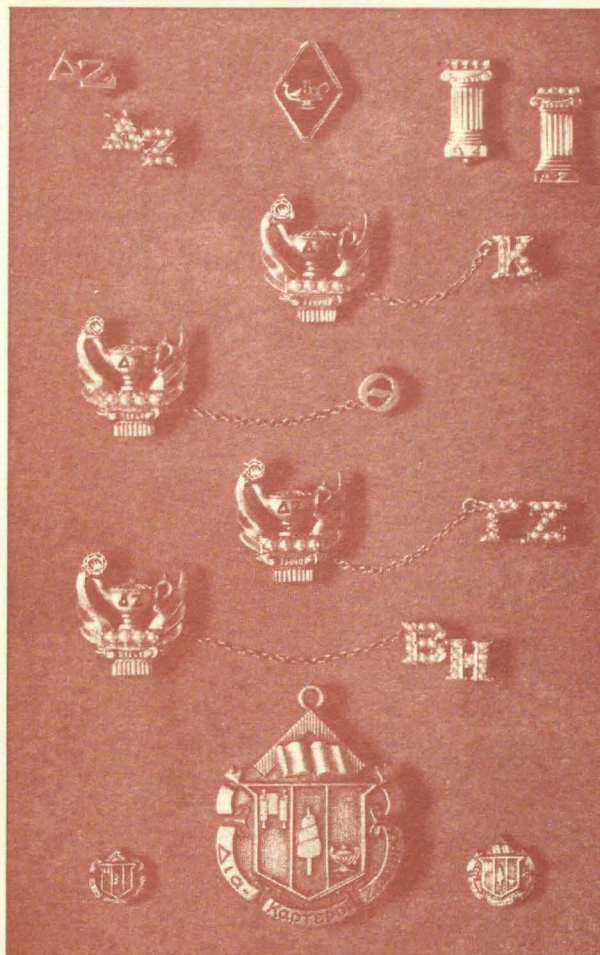

STANDARD BADGES

Zircon, set flush or tiffany	\$13.50
Brilliant cut diamond, flush or tiffany	22.50
Medium size diamond, flush or tiffany	27.50
.10 Diamond set flush or tiffany	62.50
(Be sure to specify your choice of setting for the diamond, flush or tiffany.)	
Recognition pin, staggered letters, crown set pearl	10.00
Recognition pin, staggered letters, gold-filled	1.25
10K gold	2.50
Mother's pin, plain	3.00
with pearls	4.25
Pledge pin, with safety catch	1.00

GUARD PIN PRICES

	Single Letter	Double Letter
Plain	\$2.75	\$ 4.25
Crown set pearl	7.75	14.00

(Be sure to mention the name of your chapter when ordering a guard for your pin.)

10% FEDERAL EXCISE TAX MUST BE ADDED TO ABOVE PRICES; ALSO STATE SALES AND USE TAX WHERE THEY ARE IN EFFECT.

19
Entered as second class matter at Menasha, Wisconsin

If undeliverable return copies and Form 3579 to Delta Zeta
Sorority, 3561 N. Pennsylvania St., Indianapolis 5, Indiana.

RETURN POSTAGE GUARANTEED

NATIONAL
LIBRARY BINDERY
COMPANY
OF INDIANA, INC.

246 SOUTH
MERIDIAN STREET
INDIANAPOLIS