

*the*  
**Lamp**

O F D E L T A Z E T A



VOLUME 46

SUMMER 1957

NUMBER 4



# What **TO DO** When

---

---

## College Chapters

### ● September

President confers with individual officers, committee chairmen, CCD and Alumnae Boards, and presents goals for the school year, 1957-58, to chapter for approval.

Scholarship chairman will report the chapter scholarship grade and ranking as soon as released by the college, after each quarter or semester.

Rush Chairman's Report Form #1 (1957-58) pages 1 and 2, to be mailed immediately following formal rushing. Rush Chairman sends cards thanking alumnae for recommendations (forms obtained from National Headquarters). Rush Chairman sends weekly rush report until quota is met.

First vice-president send notification of pledging cards to State Chairman and Province Director. Typed history cards must be mailed to National Headquarters 2 weeks after pledging.

Mail good picture of pledge class to College Chapter Administrator within two weeks after pledging.

15—Officers should check supplies and order should be sent either to National Headquarters or to the National Projects Chairman. (See officer instructions.)

20—Corresponding Secretary mails Statistical Report to National Headquarters.

### ● October

1—A combined report from first vice-president, second vice-president and scholarship chairman concerning chapter membership.

1—President sends letter to Province Director.

1—Press chairman sends news clippings to Director of Public Relations.

1—Scholarship chairman will report the chapter scholarship grade and ranking as soon as released by the college, after each quarter or semester.

1—Rush Chairman's Report Form #1, pages 1 and 2 to be mailed immediately following formal rushing.

1—Rush Chairman sends cards thanking alumnae for recommendations. Rush Chairman—weekly rush reports until quota is filled.

1—First vice-president sends notification of pledging cards to State Chairman and Province Director. Typed history cards must be mailed to National Headquarters 2 weeks after pledging.

1—Mail picture of pledge class to College Chapter Administrator by two weeks after pledging.

5—Treasurer mails report (Chapters using white materials).

12—Treasurer mails report (Chapters using yellow materials).

15—President mails her goals for 1957-58 to College Chapter Administrator. Scholarship chairman reports (deadline) as to spring quarter or semester grade or ranking.

15—LAMP Editor must have mailed LAMP letter to reach National Editor by this date. Please send interesting photographs of members and events so that your chapter can be represented.

20—Corresponding Secretary mails Statistical Report to National Headquarters.



# THE *Lamp* OF DELTA ZETA

**ELLEN KROLL JENKINS**  
*Editor*

## *Contents for* **SUMMER, 1957**

Dedication of Gallaudet Library .....	211
Delta Nu Installed at Parsons College .....	215
Dateline . . . Delta Zeta .....	218
Delta Zeta Album .....	224
Twirling Girl Wins Honors .....	235
Aluminations by Gradabouts .....	236
LAMP Editorship Moves to Texas .....	238
Delta Zetas on Campus .....	239
The Golden Flame Eternal .....	270
Directory .....	272



THE LAMP OF DELTA ZETA is published four times a year in Autumn, Winter, Spring and Summer by the George Banta Company, Inc., official printers to the sorority, at 450-454 Ahnaip Street, Menasha, Wisconsin.

\$2.00 per year. Life subscription \$25.00. Printed in U.S.A.

Entered as second class matter October 18, 1909, at the postoffice at Menasha, Wisconsin, under the Act of Congress of March 3, 1879.

Acceptance for mailing at special rate of postage provided for in section 1103, Act of October 3, 1917, authorized September 26, 1918.



Send all material for publication to Mrs. Paul L. Jenkins, 5926 E. 43rd St., Indianapolis 26, Indiana; all changes of address and advertising information to Miss Irene C. Boughton, 450 Ahnaip St., Menasha, Wisconsin, or 3561 N. Pennsylvania St., Indianapolis 5, Indiana.

COPYRIGHT 1957 BY DELTA ZETA SORORITY

Postmaster: Please send copies returned under labels form 3579 to Delta Zeta Sorority, 3561 N. Pennsylvania St., Indianapolis 5, Indiana. Return Postage Guaranteed.





**Entrance to the Edward Miner Gallaudet Memorial Library on the Campus of Gallaudet College for the Deaf, Washington, D.C.**



# Dedication of Gallaudet Library

By Lucille Bolstad May, *Chairman, Gallaudet Committee*

THE NUMBER "TEN" alone, or with zeroes added, seemed to be the key number that led to the building and dedication of the Edward Miner Gallaudet Library on February 5, 1957. One hundred years ago a school for the deaf was established by Amos Kendall at Kendall Green. The first instructor appointed to head the institution was Edward Miner Gallaudet. A few years later, in 1864, the college was established by a proclamation signed by Abraham Lincoln.

Information about the college library dates back to 1876, when it was housed in a room 17 x 48 feet on the second floor of the men's dormitory. The library could only be open to the women until 4 o'clock as men had to pass the open door of the library on the way to the showers. In 1947, an enterprising Library Science class started looking for new quarters for the library. They began by measuring every possible building on campus, despite the fact that all were being used to capacity. The students weren't to be daunted, and in 1949, the library was moved to a suite of five rooms located on the first floor of the men's dormitory. Two more rooms were added on in 1952 for a reference collection and the second, in 1954 for a classroom. This was the absolute end of available space.

With the needs for a new library very apparent, the alumni lent a helping hand. The Building Fund set up as a memorial to Edward Miner Gallaudet was diverted to the library. Here we meet up with our figure ten again. The Alumni Building Fund gave \$100,000 towards the library and the Agnes Meyer Foundation added \$10,000. Congress appropriated the additional money necessary for building. No money was available for furnishing the library. When the library was being built, Delta Zeta met this need. The National Council of Delta Zeta announced a \$10,000 drive for furnishings for the library. Our contribution furnished the main reading room with tables, chairs, lounge furniture, and other library furnishings. The colors used are a light green and soft rose, which make a pleasing background for the blond furniture and stacks. There is no need to say that we may feel proud of the part we played in furnishing the library.

Delta Zeta was represented at the dedication on February 5, the birthday of Edward Miner Gallaudet, by Mrs. Wilbur Stout, National Director of Philanthropies; Mrs. Charles Bednar, Director of Public Relations; Mrs. Leland B.

May, Chairman of Gallaudet Committee; and members of the Washington Alumnae Chapter. Dr. Leonard Elstad, president, in his presentation of distinguished guests, presented Mrs. Stout, Mrs. Bednar, and Mrs. May, and was extremely generous in his tribute to Delta Zeta for our efforts for Gallaudet.

Gallaudet College falls under the jurisdiction of the Department of Health, Education and Welfare. Because of this it was fitting for Mr. Bradshaw Mintener, former assistant secretary of this Department, to give the dedication address. Mr. Mintener said that the "new library is a symbol of strongly renewed interest on the part of the American people in the future of Gallaudet College." He also said that "a student's progress can be marked by his familiarity with his books and the facility with which he makes use of his library." These students will make good use of this library because they have watched it grow and develop. Their faces, as well as their hands and lips, expressed their gratitude.

As Mintener and other speakers addressed the crowd in the main reading room of the library, their words were repeated by the nimble fingers and hands of interpreters for the benefit of the deaf students and alumni present. When members of the alumni took the podium the thoughts expressed in their hands were put into words by the same interpreters.

Mr. Mintener, as well as President Elstad, felt that the library was the beginning of a new era for Gallaudet. It is the first building of a nine million dollar building program for the world's only college for the deaf. This program includes a women's residence hall, which is now being constructed, a speech and hearing center, classroom and science buildings, men's residence, cafeteria, auditorium, and classrooms, and also dormitories for Kendall School, which is the elementary school. This program will double the capacity of the college so that between 500 to 700 students will be able to attend.

Greetings were given by alumni and representatives in the fields of education for the deaf. Miss Marion Michele Gallaudet, great-granddaughter of the founder, represented the Gallaudet family, and said that she knew her great-grandfather would be "extremely proud" of the new library. Last but not least was a greeting from Lucille Hunt Pendell, Librarian, and a Delta Zeta. Mrs. Pendell was the first full time librarian at Gallaudet. In Lucille's



# EDWARD MINER GALLAUDET MEMORIAL LIBRARY

1956



PICTURED IN FRONT OF THE LIBRARY dedicated to her great-grandfather is Michelle Gallaudet. With her are Mr. Bradshaw Mintener, who gave the dedication address; Dr. Albert Atwood, president of the board of directors; and Dr. Leonard M. Elstad, president of Gallaudet College.

MRS. WILBUR STOUT, director of philanthropies; Mrs. Leland B. May, chairman of Gallaudet committee; Mrs. Pendell, librarian; and student Dalrene Becher, admire one of the dictionary stands, part of Delta Zeta's contribution to the library.



MRS. CHARLES BEDNAR, director of public relations; Mrs. Leland May, chairman of Gallaudet committee; and Mrs. Wilbur Stout, director of philanthropies, receive thanks from Mrs. Lucille Pendell, librarian, and Dalrene Becher, a student, for the tables and chairs.





MRS. LUCILLE H. PENDELL, librarian of the college (right), speaks at the dedication as Miss Elizabeth Benson, dean of women, interprets her remarks to students and alumni.



A GROUP OF STUDENTS and Mrs. Lucille Pendell, librarian, admire the lounge furniture in the Reading Room which was also a gift from Delta Zeta.

DR. ALBERT W. ATWOOD, chairman of the board of directors, spoke at the library dedication, with Miss Elizabeth Benson, as interpreter. Note the balcony which extends around the main reading room. Out of camera range are the Gallaudet students who filled the balcony for the dedication services. Approximately five hundred persons attended.







THE STAFF OF EDWARD MINER GALLAUDET MEMORIAL LIBRARY includes Mrs. Lucille H. Pendell, head librarian; Miss Irja K. Konno, Miss Lucile Turner, Dalrene Becher, a junior; and Francis C. Murphy (seated). Not pictured are Mrs. Adele J. Krug, children's librarian, and Mrs. Marceille C. Benowitz.

"ten" years at Gallaudet, she has seen the library grow from one room to five, to seven, and now to a beautiful new building to be used exclusively as a library. It was with warmth and a great deal of pride that Lucille invited us all to see the library which she calls, "The most beautiful library in the World!" This means you, Delta Zetas.

\* \* \*

*The Buff and Blue*, newspaper of Gallaudet College, devoted most of its February-March issue to the new library and the dedication program. A double-page spread was used to display many pictures of the library and its special features. Of interest to Delta Zetas is the description of the main reading room which appeared in the newspaper.

"The main reading room and mezzanine of the library have the same attractive pale green walls, white ceilings, and tiled floors. The blonde birch furniture blends in well with this color scheme. Approximately twenty tables, six dictionary stands, an atlas case, a newspaper rack, and a sofa and armchairs in which to read the newspapers in comfort, were bought with \$10,000 which the Delta Zeta National Sorority donated to the library. Other furnishings include forty-two individual study desks, and sixty-four chairs. The fifty-one bookcases in this part of the library have a capacity of fifty thousand books, but at present hold only between twenty-

five and thirty thousand, with more to be purchased in the future. All magazines are located in the main floor bookcases at the north end, while at the south end are the offices of the librarians and a place where newspapers may be read.

"The reading room and mezzanine, which seat 150 students comfortably, are extremely well-lighted, since fluorescent lights are above almost every row of desks and tables. This makes studying easier and gives the room a cheerful air.

"There is a display area in the reading room near the entrance. Bookcovers of the newest books and other materials are shown here. A gift set of the world's great books is shelved nearby, together with a set of the 'Harvard Classics.'

"The library reading room is a pleasant place, popular among the students, especially when hot weather descends upon Washington, because the insulated structure of the building and the many windows keep it cool."

In addition to the main reading room and librarians' offices, the building includes the Edward Miner Gallaudet Room where the board of directors meets and an important collection of books concerning the deaf is housed, visual aids room, staff lounge, storage room, vault for rare books and college archives, bindery, and the Alumni Room, used as a lounge for faculty and students and a meeting place for alumni, and the children's library.





HONORED GUESTS at the installation banquet were Mrs. Russell T. Costello; Millard G. Roberts, president of Parsons college; Miss Irene Boughton; Mr. Francis Walters, director of personnel at Parsons; Mrs. George C. Havens; Marlys Petersen, and Mrs. Lois Adams, president of the alumnae association.

## Delta Nu Installed at Parsons College

**D**ELTA ZETA initiated and installed its 119th chapter, Delta Nu, March 23 and 24 on the Parsons College campus in Fairfield, Iowa. This marked the beginning of national sororities on the campus. Delta Nu replaced the former Empyrean local sorority which had been on campus since 1903. Fairfield is in the southeast section of the tall corn state. Amid rich farmland, Fairfield houses several branches of large industries, among them, the Philco plant and Lowden company.

Saturday morning Mrs. Russell T. Costello, national president, Miss Irene Boughton, national executive secretary, Mrs. George C. Havens, college chapter administrator, and Iota chapter from the State University of Iowa met with the Parsons pledges at the First Methodist church for formal initiation. In the day-long ceremonies the Iotas initiated 28 collegiates and 15 alumnae into Delta Zeta.

After the ceremonies were over one sparkling-eyed Parsonite said, "I never expected Delta Zeta to be so wonderful. It is worth all the tribulations of being a pledge."

Saturday evening Delta Zetas, their parents, national officers, college officials and other honored guests met at Hotel Turner for the installation banquet. After a delicious dinner, Miss Boughton, acting as mistress of ceremonies, introduced the guests, many of whom welcomed the new chapter into the sisterhood. Mrs. Costello spoke on the subject, "Ford or Cadillac." She

said a sorority gives a girl the extra luxuries, analogizing with those on a higher priced car. She mentioned that sororities produce the leaders on campus and in later life.

Climaxing the evening, Mrs. Havens presented the charter to Linda Gripp, Delta Nu recording secretary. Dr. Millard G. Roberts, Parsons college president, then accepted the chapter on behalf of the college.

Sunday morning the Delta Zetas and national



LOOKING at the new charter are Mrs. Costello, Marlys Petersen, and Anne Winslow, Delta Nu president and first vice president.





GATHERED around the refreshment table at the tea are the newly elected Delta Nu officers. Front row—Marianna Clark, corresponding secretary; Dixie Bogle, treasurer; Clarice Hunerdosse, scholarship chairman. Back row—Margaret Martin, press chairman; Mary Wilson, historian; Zilpha Woods, social chairman; Linda Gripp, recording secretary; Marlys Petersen, president; Anne Winslow, first vice-president; Judy Wells, second vice-president; Betty Freeman, chaplain.



GREETING college faculty members in the reception line at the tea are Mrs. George C. Havens, College Chapter Administrator; Miss Irene Boughton, executive secretary; Mrs. Millard G. Roberts, the wife of the college president; Mrs. Russell T. Costello, national president; Marlys Petersen, president of Delta Nu.



officers met at the sorority house for a short school of instruction. Then the group attended worship services in Barhydt chapel, center of campus life. Sunday afternoon the new chapter was formally introduced to 200 visitors and friends at a tea held by the national officers. The lounge of Hubert E. Howard dormitory with its modern architecture made an appropriate setting for the afternoon festivities.

Initiated college members are: Dixie Bogle, Myrna Cassaidy, Marianna Clark, Joyce Cordes, Ruth Davis, Marilyn Ellis, Louise Epifany, Sandy Flayharty, Betty Freeman, Evelyn Graham, Linda Gripp, Clarice Hunerdosse, Marcia Mc-

Intire, Mary Ellen McNeil, Kay McPherson, Margaret Martin, Marlys Petersen, Anita Peterson, Janet Predmore, Margaret Rodenmeyer, Dorothy Schade, Sandy Schoell, Sandy Swarts, Marilyn Switzer, Judy Wells, Mary Wilson, Anne Winslow, and Zilpha Woods.

Alumnæ initiated are: Kathryn Mairret, Verona Sanderman Dirks, Olabeth Coots, Ethel Allender Bates, Carol Von Ohlen, Mary Simmons, Phyllis Biermann Williams, Flo Juzeler Cherry, Mary Swaney Walters, Lois Clampitt Adams, Susan Genkinger, Patricia Sheets, Dorothy Hammelman Schaefer, Vera Price Young, and Vale Roberts Winslow.

## Gamma Kappa Aids Kent Schools

**F**OR its philanthropy project of 1956-57, Gamma Kappa chapter, Kent State University, participated in the Hearing Conservation Program of the city of Kent, Ohio. This program involved testing the hearing of the children in the Kent Public Schools.

Before starting this project, the chapter attended a class of instruction given by a speech and hearing therapist. The testing procedure was explained and the girls were familiarized with the operation of the pure-tone audiometer, the machine used in the testing.

This project took about one and one-half months to complete, as the girls worked two days a week in testing. Our collegiate chapter tested three schools in Kent, consisting of grades 3, 4, 6 and 7; 21 grades in all. After the first testing, it was necessary to retest those who showed negative results on the first test. When all was finished, a total of 563 children had been tested!

The work done was valuable in aiding the Hearing Conservation program for Kent's future citizens, but the chapter also benefited. The girls felt that the giving of time and effort for something such as this had its own intangible rewards in the growth of bonds of sisterhood.



*Sixth grader Eddie Ament has his hearing tested by Betty Reynolds (right), Γ K, Kent State U., as Miss Pat Ware, speech and hearing therapist for Kent Public Schools, watches. Conducting these tests was the philanthropy project of Gamma Kappa chapter this year.*

• • •

**NOTICE:** The initiation deadline for Delta Sigma Epsilon alumnæ has been extended to January 1, 1958. For further information write Delta Zeta National Headquarters, 3561 North Pennsylvania Street, Indianapolis 5, Indiana.



# Dateline...

## Delta Zeta

### Missouri Valley's First Fulbrighter



GAMMA GAMMA'S VALERIE BECKER is the first Fulbright scholar from Missouri Valley College. She will study in France.

Valerie Becker, president of Gamma Gamma Chapter, Missouri Valley College, and daughter of Mr. and Mrs. Edwin S. Becker of Macomb, Illinois, will soon be packing her trunks and sailing for France because of the Fulbright scholarship which she has been awarded for graduate study next year.

She is scheduled to arrive in Paris on October 2 for a three-week orientation course given by the State Department to Fulbright scholars. Then she will go to Besançon, about thirty-five miles from the Swiss border in southeastern France, to study French literature and history at the university. Valerie plans to teach French, Spanish and other romance languages in future years.

Selection for the award is based on scholarship, character and suitability for the Fulbright program which entails meeting and mingling with French people. The scholarship will pay all expenses including travel, tuition and living allowance as well as incidentals during her year of graduate study. She plans to travel through other European countries during vacation periods from the university.

Valerie has very ably led Gamma Gamma chapter this year as our president. In the past she has been both treasurer and secretary of our chapter and did a fine job in these offices, too. Not only has Valerie been very active in sorority affairs, but we are also extremely proud of her many other accomplishments. Her grade average for her four years of college is 2.8 out of

a possible 3.0 and she has been on the dean's list continuously since she entered college. She graduated this June summa cum laude. Last year she received the college's distinguished scholarship award given to the four students in the college with the highest grade average for the previous year. She has had an honor scholarship and a music scholarship all four years. She is a charter member of Cap and Gown at Missouri Valley College and is president of Beta Gamma Phi, our equivalent of Phi Beta Kappa.

This past year Valerie has also been president of Valley Players Dramatic Society and Alpha Psi Omega, national honorary dramatics fraternity. She is secretary-treasurer of Panhellenic council, secretary of Student Christian Association, and secretary-treasurer of Future Teachers of America. She has been a representative to the Women's Student Government Council and to the Student Senate Social Life Committee, and was one of the four founders of the Missouri Valley music society. She has been in band, a cappella choir, vesper choir, and orchestra all four years.

With this outstanding record we feel certain that Valerie is worthy of the title "Fulbright Scholar."

—DEANNA CARR, T F

### Norwegian Miss, Sponsored by Delta Zeta, Becomes a Delta Zeta

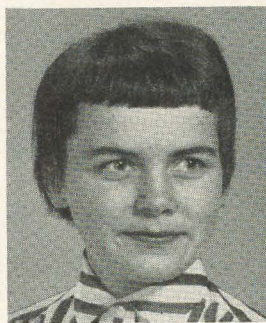

BERIT AASE, foreign student from Norway, is a new initiate of Epsilon Gamma chapter. She won the title of "Doll of the Campus" and is an honor roll student.

Now wearing the golden lamp of Delta Zeta and proud of it, is Berit Aase, who came to Central Missouri State College from Moos, Norway. An illustrious country woman of Berit's, who also wore the  $\Delta Z$  lamp, was the late Crown Princess Martha of Norway.

Winner of the Gertrude Hosey Memorial Scholarship, Berit will study one year on this campus with room and board furnished by the

scholarship. This fund was originated by Epsilon Gamma chapter five years ago and is perpetuated through the sale of homecoming mums and the annual Delta Zeta basketball concession.

This is not 19-year-old Berit's first experience away from home. She has worked in England and studied at the University of Oslo, Norway. Following her year at Central State, this Delta



Zeta hopes to further her education in France and if this is not feasible, she will probably seek employment in Oslo.

A junior in the business department, Berit explains that higher education is not so common in her country. Of the thirty-five graduates of her elementary school, only three were privileged to go on to high school, Berit being among them.

Asked to compare American and European education, Berit hesitatingly smiles and somewhat reluctantly states that the Norwegian system requires a great deal more study with less emphasis on outside activities. As a high school student, Berit attended class six days a week and took six classes each day. Five years of study were required before graduation.

Berit comments, "It's really quite easy to be a foreign student at C.M.S.C. The Delta Zetas certainly have not treated me like a foreigner."

Berit became an active Delta Zeta March 17, 1957, and has proved to be one of our most industrious members. Epsilon Gamma girls feel fortunate to have her in the group and take pride in her high scholastic average and the place she has won on the campus.

The Gertrude Hosey Memorial Scholarship is awarded every other year to an outstanding foreign student. Miss Marita Gama of Brazil was the last student to receive this scholarship.

#### Four in One for Gwen



GWEN SAMUELSON, *Omega's champion speaker.*

Four first place trophies in speech competition within a month. This is the record of Omega's Gwen Samuelson at the University of Oregon. Three were won in three divisions of competition at the Linfield tournament: after-dinner, extemporaneous, and Lincoln-Douglas Debate. The fourth was won at the Portland

Town-Meeting with her speech on race relations.

Besides her speaking activities, this talented sophomore's scholarship record shows straight A's last term. She was the recipient of the Mortar Board plaque for the highest woman's grades in the freshman class.

Gwen has been tapped for membership in Alpha Lambda Delta, freshman scholastic honorary, Phi Beta, speech and music honorary, and Gamma Alpha Chi, professional advertising honorary.

She has also found time to be a semi-finalist in a recent campus beauty contest, "Toast of Alpha Hall."

Gwen, Omega's rush chairman, is majoring in journalism and hopes to go into public relations work after graduation.

—GWEN ADAMS, Ω



ANNETTE JUMP, *Beta Sigma*, received the U. S. Equestrian Team Challenge trophy from Gerald Phipps, Denver director of the U. S. Equestrian Team, Inc., at the National Western Rodeo and Horse Show. Naughty Boy (right) shows his approval.

#### Horsemanship Honors for Annette

Beta Sigma, Colorado A & M College, is proud of member Annette Jump who won the annual United States Equestrian Team Challenge trophy at the National Western Rodeo and Horse Show.

Also during the National Western, Annette received first place in all of the jumping divisions, riding either Naughty Boy or Ace Hi. The various divisions she won were: knock down and out, triple bar jump, barrien springen, jumping stake, and the F.E.I.

This year from the Rocky Mountain Horse Show Association Annette received these annual awards, given on a point system:

Championship in the junior jumping class; championship in the open jumping class; reserve championship in horsemanship, hunt seat, junior jumping, and open jumping. The award point system is based on the wins of a horse; thus, between her two jumpers, Annette received the top awards.

On campus, Annette has won the friendship of everyone by being a top girl in all that she does. She was voted president of the Freshman Girls' Dorm and is a member of the A.W.S. Council. Because of her outstanding leadership, she was one of three freshmen chosen to attend the Fall Leadership Conference.

—KAY SLININGER, B Σ



## Delta Alpha's "Most Active"



CONNIE GARR, *Delta Alpha*, named most active at Long Beach State College.

The woman named the most active on campus and in Delta Alpha Chapter is Connie Garr. Connie is in many ways an outstanding individual at Long Beach State College. It is no wonder that Connie is listed in *Who's Who in American Universities and Colleges*. She earned recognition by being elected president of the Associated Women Stu-

dents, as well as president of Califias (women's service honorary). Under Connie's exacting guidance as rush chairman, the chapter gained many excellent pledges, who, by the way, received the Delta Zeta Panhellenic Scholarship Pledge Class Trophy.

Connie is a senior home economics major. She worked hard to organize the Home Economics Club on campus two years ago; and is now past president. As chairman of the Soroptimist House, Connie is very busy hostessing and planning programs for its use by all groups on campus. With all these offices, it is no wonder that she is on the Executive Board. We of Delta Alpha truly feel that Connie Garr is one of our biggest assets.

—MIKELL CARTER, Δ A

## Fulbright Scholar to Study in France



CAROLE NEESE, *Psi*, will study in France as a Fulbright scholar.

Recipient of the first Fulbright scholarship awarded to a graduate of Franklin College is petite Carole Neese, who served as president of Psi chapter during her senior year. She will study the French language at the University of Grenoble, France, spending October 2 to 24 in Paris for a period of orientation prior to her year of study at the university.

Miami convention goers will remember Carole as the talented coloratura soprano soloist with the Psi chapter singers who performed at con-

vention. Not surprising is her record of four years as soloist with the Franklin concert choir, membership in the Madrigal Singers, and numerous recitals.

Along with music, Carole has been active in dramatics, appearing in several campus productions and serving on property and publicity crews. She was a member of Wigs and Cues, dramatic club, and initiated into Theta Alpha Phi, national dramatic honorary.

She was tapped for Laurels, freshman-sophomore honorary, and holds membership in Gold Quill, senior honorary for women. Her scholastic ability is recognized by her membership in Alpha. Majoring in language, Carole was a member of the Modern Language Club, being elected president in her sophomore year. She was also active in the Young Republicans and the College Youth Fellowship.

## Hoot Mon! Sue's in Scotland

Sue Greathouse, Alpha Beta, a bonnie Illinois lass, is spending her summer in Scotland as an International Farm Youth Exchange Delegate. She is one of three delegates visiting the land of the tartan and bagpipes. Majoring in home economics education, Sue graduated from the



SUE GREATHOUSE waits on the steps of the Alpha Beta house to begin her journey from Illinois to Scotland.



University of Illinois this June. She has been active in home economics groups, school committees, a member of Alpha Epsilon Rho (radio and TV honorary) and Arnold Air Sponsor.

In recommending Sue as a IFYE delegate, her county home advisor said, "Sue has a delightful personality and loves people—is very friendly, gets acquainted quickly and is extremely cooperative. And so important—Sue fits in with people. She will have no problems in adjusting to the families with whom she will live—she'll jump right in!"

Active in 4-H work for eleven years, Sue was always an achievement member. While "getting along with people" will be her greatest asset in telling the Scots about rural life in America, Sue's store of technical knowledge will be appreciated, especially among cattle fanciers. The pride of Scotland, Aberdeen-Angus cattle, is her long suit. Sue always had a steer project. In 1952 she was selected to model the dress she had made at State Fair, but chose, instead, to go from the Ag club and show her steer. In 1953 she received a national award in the meat-animal contest.

Sue's responsibilities only begin with her summer abroad. On her return she will show slides and tell of her experiences next winter before rural and urban groups.

### Georgianna, a Dancing Delta Zeta



GEORGIANNA EDGLEY, Alpha Psi, fills her dancing shoes well.

An Alpha Psi chapter member has received the Alexandra Danilova scholarship for study of the dance in New York City. Georgianna Edgley, a freshman at Southern Methodist University, is the lucky girl.

Since the award is made to the student who shows the most potential for professional ballet dancing, the Danilova scholarship is the highlight of the entire season for young Dallas dancers. Two of the four previous recipients have joined the Ballet Russe Corps, and one is a member of the New York City Ballet Company.

Georgianna has studied ten years with Miss Edith James, Dallas dancing teacher. Her other teachers include Alexandra Danilova, Wilson Morelli, Igor Swezoff, Natalie Krassovska, and Fredrick Franklin. Aside from studies, she has

been busy in the professional field. From 1954 to 1956, she was feature dancer at the Highland Park High School annual operetta. Georgianna has appeared in the Starlight Concerts and the State Fair Musicals. She was soloist at the Dallas Lyric Theater, the Tyler Rose Festival, the Alexandra Danilova Concert Group, and the Dallas Art Museum Concerts. Probably her most exciting appearance was on television with Wilson Morelli.

Georgianna plans to travel to New York this fall to begin her studies with the School of American Ballet, the same school four previous winners have attended.

—JEANIE DUNLAP, A Ψ

### Deltas Zetas in Denim

Last September, seven Alphas of Delta Zeta in the Hamilton, Ohio, area participated in the Sertoma Plughorse Derby. The Derby is an annual project of the Sertoma Club of Hamilton, the purpose being to raise money for crippled children. Their present plans include the building of a new hospital.

The girls, Jo Gosney, Gail Cobb, Jan Mattfeld, Kai Williams, Joyce May, Judy Frick, and Jane Hard, dressed in blue denim bermudas, spent the afternoon selling programs for a donation. Mr. John Austing, Chairman, informed us in a letter that the club made more money on the



These members of Alpha chapter, Miami U., helped sell programs for the Sertoma Plughorse Derby to raise money for crippled children. Pictured are Gail Cobb, Joyce May, Judy Frick, Jan Mattfeld, and Jane Hard.



programs this year than they ever had before, which adds another pie to the long list of those into which the  $\Delta Z$ 's have industriously thrust their fingers.

—JANE HARD, A

## "Miss Alabama" Heads Alpha Gamma



MARIAN ACCINNO, "Miss Alabama," is new president of Alpha Gamma.

Alpha Gamma chapter (U. of Alabama) is certainly fortunate in having as lovely and versatile a girl as Marian Accinno, new chapter president. Marian, a vivacious, brown-eyed junior, has a finger in almost every pie on campus.

She began the year by winning the coveted title of "Miss Alabama," the sponsor who marches with the Alabama band at every football game and appears with them at all other performances.

In December, the Pi Kappa Phi fraternity chose her as their Star, and the only sad thing about it was that all the other fraternities wanted her too.

Marian was next elected secretary of the Associated Women Students to fill the place of the previous secretary who didn't return to school, and in a recent election, she was re-elected. Her popularity rests not only with men!

At the *Corolla* Beauty Ball, Marian was selected second beauty by singer Pat Boone, and her picture will appear in the beauty section of the yearbook.

Later, officials of the University chose Marian to represent her school at the Beaux Arts Ball in Birmingham.

Besides all this, Marian is an active member of such organizations as the Newman Club, on the governing board of Alabama Spirit, Kappa Delta Pi Education Honorary, Sophomore Triangle, American Association of University Women, and Publicity Chairman of Future Teachers of America.

Alpha Gamma is very proud of its new president, and wants Delta Zetas everywhere to know her.

## Delta Zetas Get Around

You don't have to go far to find a sister Delta Zeta. Proving this statement is this picture which shows Vivian Sue Blodgett being sworn into the



U.S. Marine Corps Reserve by 1st Lieutenant Elizabeth M. Mullins, U.S.M.C.R., Woman Officer Selection Officer for the Ninth Marine Corps Reserve and Recruit District.

A sophomore at Ball State Teachers College, and a member of Gamma Chi chapter, Sue will attend the Women Officers Training class in Quantico, Virginia, for a six weeks' period during each of two consecutive summers, and upon graduation will receive a commission as a second lieutenant in the Marine Corps Reserve.

While Sue belongs to Gamma Chi chapter, Lt. Mullins was a member of Delta Sigma Epsilon. Sooo, you don't have to go far to find a Delta Zeta sister.



NORMAN and the speech therapy chair donated by Gamma Tau and Sigma Phi Epsilon to the speech clinic at Bowling Green State University.



## Gamma Tau Aids Speech Clinic

Last spring Gamma Tau, Bowling Green State U., and Sigma Phi Epsilon fraternity combined to hold a work-holiday for the benefit of speech therapy.

Members of the two groups spent one entire Saturday working for people in the city of Bowling Green, Ohio. They cleaned garages, attics, and basements; took down storm windows and put up screens; raked yards; baby-sat; ironed clothes; washed cars; and did any other jobs the people had.

All of this was for a price naturally! The pro-

ceeds—a grand total of \$100.00—were presented to the speech department at a joint coffee hour at the Delta Zeta House.

The speech department used the money to purchase a therapy chair for children with cerebral palsy. The chair is adjustable to children of any size.

There is now an engraved plaque on the top of the chair saying Delta Zeta and Sigma Phi Epsilon. This chair was a wonderful “first” for Delta Zeta. It is the first piece of equipment that was freely donated to the speech clinic. The entire speech department gave our two groups a coffee hour at the dedication of the chair.

• • •

## HAVE YOU SENT IN YOUR SUBSCRIPTION YET?

Below is our handy order form. Remember any College Chapter, Alumnae Chapter or Mothers' Club you designate will receive credit for 25% of the commission made on your subscriptions.

If every member would send us one subscription for herself and secure one from a neighbor or friend, we would double our income from magazine sales.

We can handle subscriptions to all magazines, new or renewal, and any publisher's special offer, provided the special offer card accompanies the order. Remember—magazines make wonderful gifts—Christmas, graduation, birthdays, anniversaries, etc.

Support the Endowment Fund and your local group by ordering your magazines through Delta Zeta right now.

---

### DELTA ZETA SUBSCRIPTIONS

#### ORDER FORM

**P.O. Box 725  
Concord, California**

Date..... 19....

Chapter or group to be credited .....

Address .....

Amount Enclosed \$.....

#### PLEASE PRINT

Name of Subscriber .....

Street .....

City and State .....

MAGAZINE .....

For ..... Years ☐ New ..... Renewal ☐

Donor (if gift) .....

Street .....

City and State .....

---

#### No Card Sent Unless Requested

Gift Card	Birthday <input type="checkbox"/>	Christmas <input type="checkbox"/>	Anniversary <input type="checkbox"/>	General <input type="checkbox"/>	No Card <input type="checkbox"/>
-----------	-----------------------------------	------------------------------------	--------------------------------------	----------------------------------	----------------------------------

Card to Arrive ..... 19 ..... Card to be Signed .....



# Delta Zeta album...



CAROLANN MARTIN, *Gamma Upsilon, Oklahoma City U.*  
*Cardinal Key, Sigma Alpha Iota*  
*Mu Kappa Lambda, Band & Orchestra*



JOYCE GRAY  
*Alpha Delta*  
*George Washington U.*  
*Phi Beta Kappa*



BARBARA MURRAY  
*Alpha Psi*  
*Southern Methodist U.*  
*Phi Beta Kappa*  
*Beta Kappa Gamma*  
*Pi Delta Phi*



CARLEE SHREVES  
*Gamma Chi*  
*Ball State T.C.*  
*Nightingale Lamp*  
*(Highest scholarship)*



# honors



MARTHA SUE MIZELL  
*Alpha Sigma*  
*Florida State U.*  
*Mortar Board*  
*Garnet Key*  
*Who's Who in American Uni-*  
*versities & Colleges*

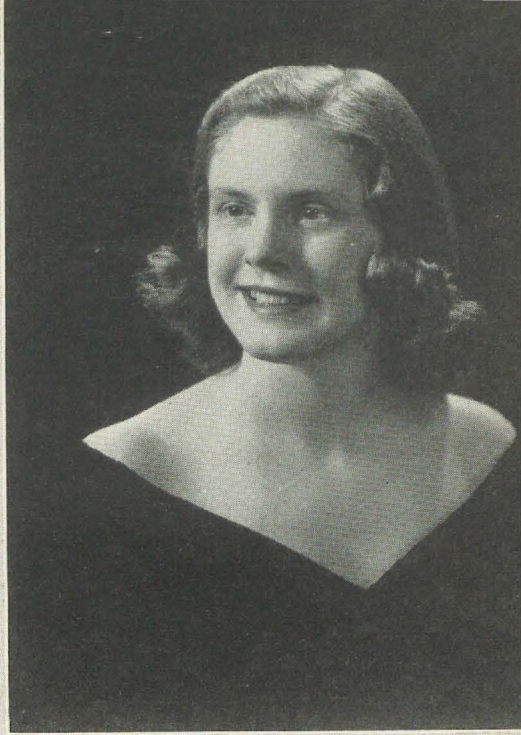

KAREN HALL  
*Beta Pi*  
*Albion College*  
*Phi Beta Kappa*  
*Mortar Board*  
*Who's Who in American Uni-*  
*versities & Colleges*

SEVEN MEMBERS OF GAMMA UPSILON (*Oklahoma City U.*) are members of *Cardinal Key*, women's honorary for leadership. Pictured below are Sherlene Taylor, Barbee Moore, Yvonne Quattlebaum Sweeney, Helen Rowan and LaDonna Kramer. Carolann Martin and Meredith Conklin are not pictured.

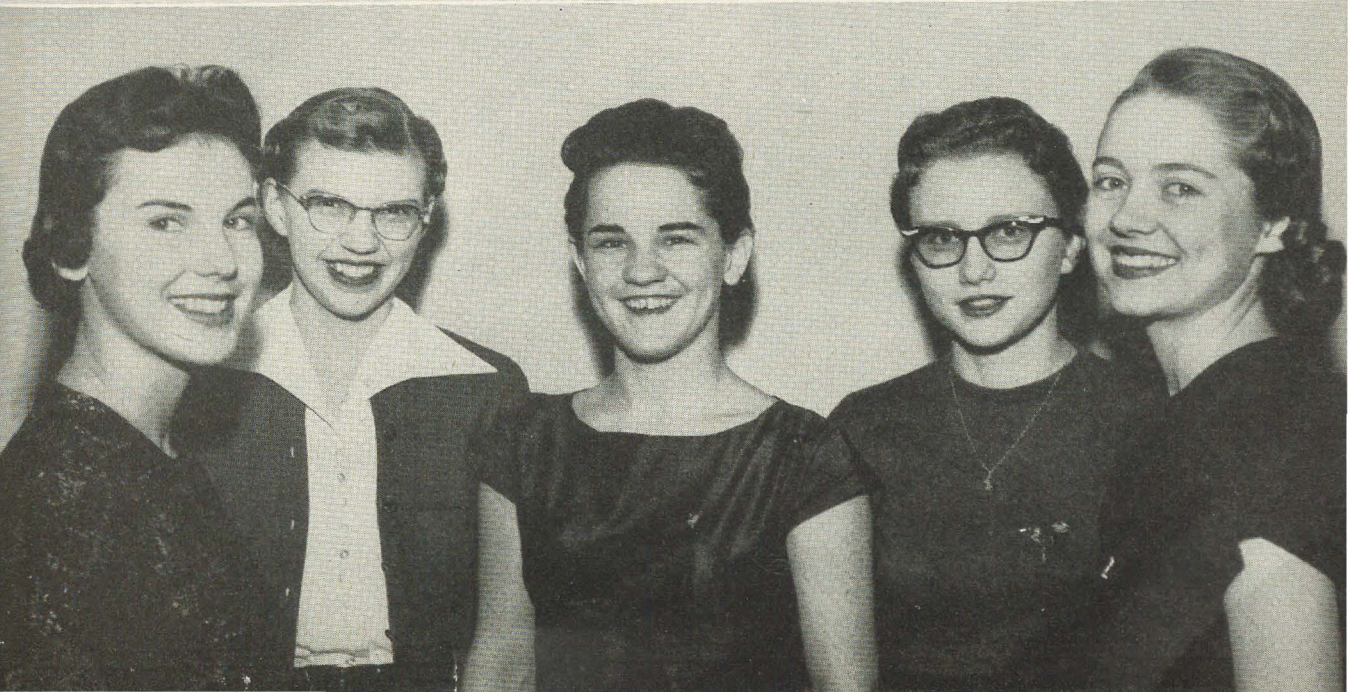



# Delta Zeta album...



TILLIE MARIE SCOTT  
*Epsilon Lambda*  
*Southwestern S.C., Okla.*  
*Head Cheerleader*  
*FTA*  
*Follies*

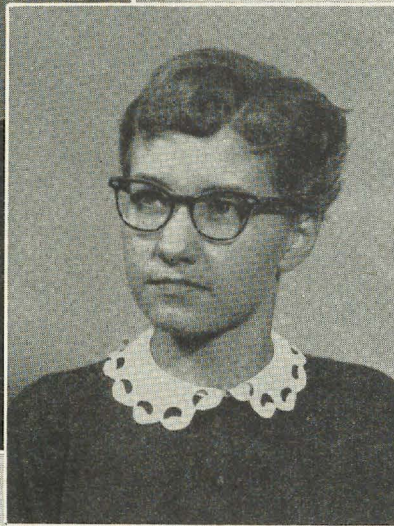

ANN HARRISON  
*Delta Pi*  
*Kansas State T.C.*  
*Sigma Delta Pi*  
*Who's Who in American*  
*Universities & Colleges*

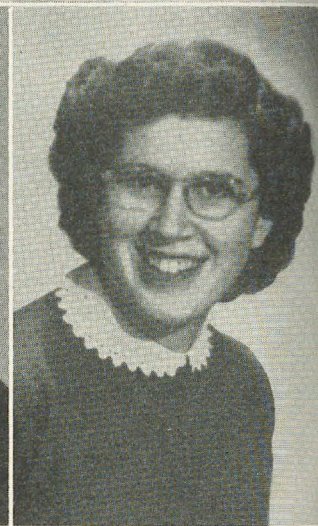

LINDA OBENCHAIN  
*Chi*  
*Oregon State College*  
*FTA president*  
*Home Ec Club sec.*



SYLVIA WRIGHT  
*Epsilon Tau*  
*Longwood College*  
*Kappa Delta Pi*

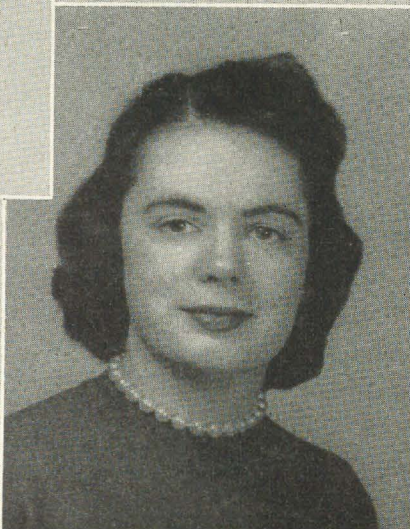

IRABEL HARPER  
*Delta Pi*  
*Kansas State T.C.*  
*Sunflower editor*  
*Alpha Psi Omega*  
*Beta Phi Gamma*

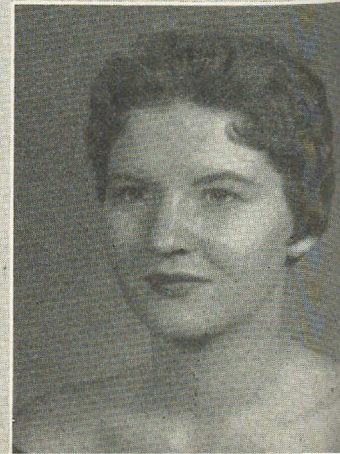

GINGER BAKER  
*Epsilon*  
*Indiana University*  
*Pleiades*  
*Sec'y-General of*  
*Little UN Assembly*  
*Alpha Lambda Delta*



# activities

MARGARET CRUSE

*Beta Xi  
Alabama Polytech  
Mortar & Pestle  
Auburn Marching Band  
Delta Chi Sweetheart  
Finalist*

MARY ELIZABETH RANDOLPH

*Beta Xi  
Alabama Polytech  
Alpha Lambda Delta  
Glomerata & Plainsman staffs  
Owls (soph. honorary)*



PATRICIA CIANCUTTI

*Gamma Alpha  
Baldwin-Wallace  
Who's Who in American Uni-  
versities & Colleges*



LORA FAYE AKRIDGE

*Epsilon Lambda  
Southwestern S.C., Okla.  
TKE Sweetheart  
Who's Who in American  
Universities & Colleges*

CAROL CORNISH

*Epsilon Sigma  
Wayne University  
Michigan Occupational  
Therapy Scholarship*

LOUISE JOHNSON

*Upsilon  
U. of North Dakota  
Sigma Alpha Iota  
Glee Club Soloist*







JANICE MILLER  
Epsilon Lambda  
Southwestern S.C.,  
Okla.  
Forensia  
Miss FTA of Southwestern  
FTA, sec.

MARGARET F. BEAVERS  
Epsilon Tau  
Longwood College  
Panhellenic pres.  
Y.W.C.A. pres.  
Alpha Kappa Gamma



SHIRLEY SMITHSON  
Delta Pi  
Kansas State T.C.  
Kappa Delta Pi  
Omega  
FTA

JUDY BUTLER  
Beta Pi  
Albion College  
A.W.S. President  
Alpha Omicron



ANN EAKINS  
Epsilon  
Indiana University  
Student Senate  
Pleiades  
Alpha Lambda Delta  
Tau Beta Sigma, pres.  
Theta Alpha Phi



MARCIA NEIL  
Beta Kappa  
Iowa State College  
Bomb, manag. ed.  
Green Gander staff  
Daily staff

DONNA SCOTT  
Gamma Theta  
Carroll College  
Sigma Tau Delta  
Phi Theta Theta  
Who's Who in American  
Universities & Colleges







ELIZABETH JONES  
Beta Theta  
Bucknell U.  
Cap and Dagger  
Phi Sigma Tau  
Dean's List  
WVBU bus. mgr.



COLLEEN MCCORMICK  
Gamma Theta  
Carroll College  
Hinky staff  
A.W.S. representative  
Women's Dorm board  
Jr. Prom Court



NANCY STRIPLIN  
Epsilon Tau  
Longwood College  
Sr. Rep. of S.G.A.  
Athletic Assoc. pres.  
Alpha Kappa Gamma



SUE GREATHOUSE  
Alpha Beta  
U. of Illinois  
Arnold Air Force Sponsor



MARGARET PURCELL  
Delta Phi  
Northeastern State College,  
Okla.  
Who's Who in American Uni-  
versities & Colleges  
Omega Pi  
Tsa-la-gi Staff



MYRNA BETH HILDEBRAND  
Epsilon Lambda  
Southwestern State College, Okla.  
Secretary of Freshman Class  
Member of Future Leaders of America





RUTH SWEARINGEN  
*Delta Pi*  
*Kansas State T.C.*  
*Pi Omega Pi*  
*Kappa Delta Pi*  
*Kappa Mu Epsilon*



KAREN ASH  
*Gamma Theta*  
*Carroll College*  
*Echo Staff*  
*House Council pres.*  
*Women's Dorm board*



KARIN YOPST  
*Gamma Chi*  
*Ball State T.C.*  
*Sigma Tau Delta*  
*Alpha Phi Gamma*  
*Kappa Delta Pi*  
*Chi Rho Beta*



MARGE NADEN  
*Gamma Theta*  
*Carroll College*  
*Hinky Staff*  
*Carroll A.C.E.*  
*Jr. Prom comm.*

ELIZABETH SWANK  
*Gamma Chi*  
*Ball State T.C.*  
*Phi Upsilon Omicron, pres.*  
*Kappa Delta Pi*  
*Pi Lambda Theta*



JANICE REYNOLDS  
*Delta Phi*  
*Northeastern State*  
*College, Okla.*  
*Rho Theta*  
*Editor, Northeastern*  
*S.C. newspaper*

KAREN STEICHEN  
*Alpha Epsilon*  
*Oklahoma A & M*  
*Panhellenic President*  
*A.W.S. Housing Comm.*  
*Radio Station prog. comm.*

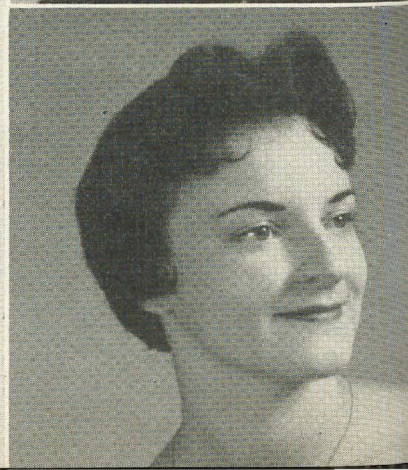



Chi  
Oregon State College  
Θ Σ Φ Matrix Table Chm.  
Home Ec Club pres.



JOYCE WHITTENBERGER  
Beta Pi  
Albion College  
Alpha Omicron  
Student Council sec.  
A.W.S. sec.  
W.A.A. board



MARILYN WERNER  
Beta Kappa  
Iowa State College  
Cardinal Guild  
Home Ec Council  
Omicron Nu  
Phi Upsilon Omicron



ELVA BRACKETT  
Alpha Upsilon  
U. of Maine  
All Maine Woman  
Kappa Delta Pi  
WSCA Council (3 yrs.)  
Student Senate



CHRISTA CREASON  
Epsilon Gamma  
Central Missouri S.C.  
Alpha Phi Delta  
Honor Roll Student  
E T Scholarship Cup



PAT RUSSELL  
Beta Kappa  
Iowa State College  
Omicron Nu  
Home Ec Council  
Phi Upsilon Omicron  
College Iowa Home Ec.  
Assoc., state sec.



JUDY VERPLANK  
Gamma Psi  
Central Michigan College  
A.W.S. secy.  
Alpha Psi Omega  
Barnard Dorm president

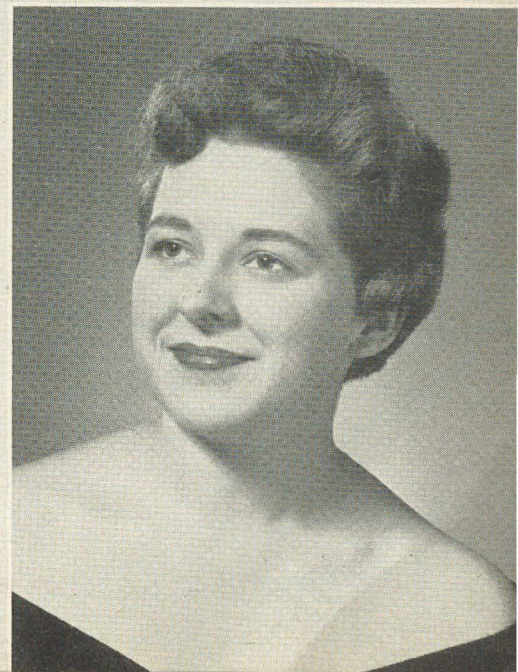



# Delta Zeta album...



JEAN EARLY PARROTT  
*Epsilon Tau*  
*Longwood College*  
*May Queen, 1957*



MARY K. SWIGERT  
*Beta Chi*  
*Wittenberg College*  
*Homecoming Queen*  
*Attendant*

CAROL ANN ROUSH  
*Beta Chi*  
*Wittenberg College*  
*Lambda Chi Alpha*  
*"Crescent Queen"*



RHODA LEARY  
*Beta Kappa*  
*Iowa State College*  
*Bomb Beauty*  
*Veishea Queen finalist*  
*AFROTC Sponsor*





# *beauties*



JUDY UNDERWOOD  
*Epsilon Eta*  
Harris Teachers College  
1957 Basketball Queen

DRUCILLA CHRISTIAN  
*Alpha Gamma*  
U. of Alabama  
Corolla Beauty  
AFROTC Sponsor



JAN MCGREGOR  
*Delta Pi*  
Kansas State T.C.  
Φ Σ E Queen  
Homecoming Queen  
Attendant



JUNE HAMILTON  
*Alpha Sigma*  
Florida State U.  
Summer Frolics Queen at  
U. of Florida  
Omicron Nu





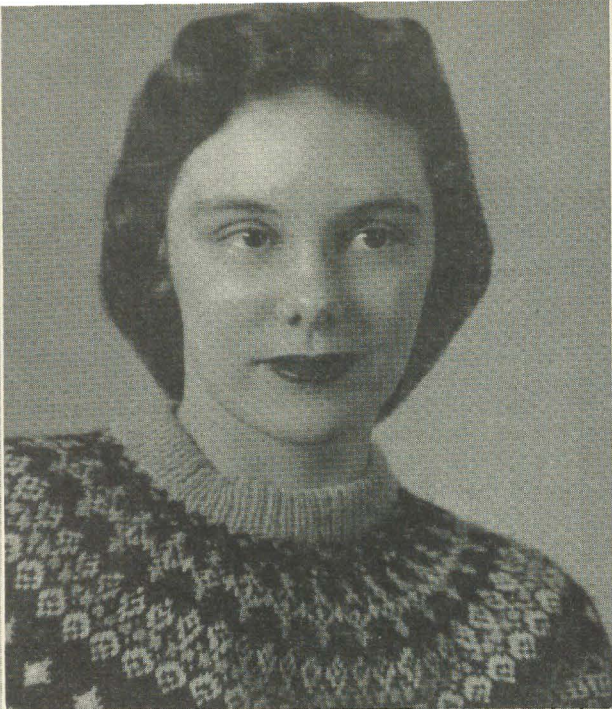

GAYLE PRINCE  
*Alpha Upsilon*  
*U. of Maine*  
*Winter Carnival*  
*Honor Court*



GLEND A HUSTON  
*Delta Pi*  
*Kansas State T.C.*  
*Miss Emporia State*  
*Candidate*



SHIRLEY GILLGARD  
*Upsilon*  
*U. of North Dakota*  
*Engineer's "Queen Pat"*  
*Student Council*  
*University Bard*





ALTHOUGH she most frequently appears with her baton, Jeanne is a talented choreographer as well.

## Twirling Girl Wins Honors

**L**AST SUMMER there appeared in the LAMP, a feature story about Shari Mc-Kim, known as "Miss Baton" in European countries, who hails from Gamma Alpha chapter at Baldwin-Wallace College. This story concerns another of similar fame and honor to Gamma Alpha and to Delta Zeta all over this country, Jeanne Becker.

The list of titles Jeanne holds and the honors which she has received should make any Delta Zeta swell with pride. At her graduation from James Ford Rhodes High School in 1953, she became Baldwin-Wallace's gain, as she was elected head majorette in her freshman year. She has maintained this position throughout her college career which came to a close this June when she received her B.S. degree, and goes out to teach in elementary grades.

Jeanne's twirling career has been a series of titles ranging from local to state, and to nation. Starting several years before coming to B-W, her



CHAMPIONSHIP twirling comes naturally to Jeanne Becker, Gamma Alpha, who is head majorette at Baldwin-Wallace College.

list began with the Ohio State Championships as early as 1950 which she retained for five straight years. The year 1955 was a most profitable one as Jeanne won the Tangerine Bowl Twirling Contest in Florida where there were contestants from across the nation. Winning first place in the N.B.T.A., she retained the position she had already earned the previous year. Her own hometown did not pass up her talent either as she placed first in the *Cleveland Plain Dealer's* twirling contest. During the years 1954, 1955, and 1956 while head majorette of the V.F.W., Post 1974, marching band, Jeanne won the V.F.W. state competition.

Jeanne is the proud teacher of her own drill team, "The Twirlettes" who won the Ohio State Championship trophy this year. It seems those who receive her expert teaching are following in her footsteps. She is qualified as a rating judge and teacher for both the N.B.T.A. and the

*(Continued on page 237)*



# ALUMINATIONS BY GRADABOUTS

Dorothy Rich Best, Psi (Franklin College), is proud of the record of her journalism classes at Eaton Rapids, Michigan, high school. The *Bark* has won three outstanding achievement awards from Michigan State University as best in the mimeograph section of high school papers and five honorable mentions in the past eight years. For two consecutive years the *Eatonian* (yearbook) has received the medalist rating, highest award given by the Columbia Scholastic Press Association. Mrs. Rich, who also teaches four English classes a day, gives a minimum of 400 hours of her "free" time to yearbook supervision and seven hours per issue to the *Bark*.



DOROTHY RICH BEST demonstrates newspaper makeup to her journalism class.

☆☆☆

Dr. and Mrs. Paul S. Helmick of Des Moines were named 1956 Parents of the Year at Drake University. They were honored during the two-day Parents Weekend, climaxed by a presentation at half-time of the Drake-Washington U. football game. Dr. Helmick, who has completed 34 years on the Drake faculty, is head of the physics department. Mrs. Drake has taught in Iowa high schools and at Grand View College. She is now assisting the mathematics faculty at Drake. A member of Delta Sigma Epsilon, Mrs. Helmick was initiated into Delta Zeta last November. The Helmicks' four children have all attended Drake.

Dr. Helen Johnston, Des Moines physician and a past president of the American Medical Women's Association, was chosen by Branch 19, Iowa, of the association as its Medical Woman of the Year for 1956. A past national officer of Delta Zeta, she was president of Altrusa International from 1926-1930. Defense Secretary Wilson appointed Dr. Johnston as a member of the defense advisory committee on women in the armed services for a three year term. Meetings in Washington, D.C., and tours of inspection to military installations are part of the duties of this committee.

☆☆☆

Beryl Parrish, Γ T, Bowling Green State University, has been doing graduate study in English at the University of Minnesota. An assistant professor at Bowling Green, she received a \$2,500 scholarship from Delta Kappa Gamma, international honorary for women teachers.

☆☆☆

Florence R. Gilmore, former Δ Σ E, is head of the Clothing, Textiles and Related Arts Department in the School of Home and Family Living at Utah State Agricultural College at Logan, Utah.

☆☆☆



CAROL WENNRICH, a Gamma Beta at the University of Connecticut, being interviewed by Patty Cavin of Washington's Radio Station WRC in connection with her daily program series entitled "Salute." Carol was a participant in the Women Marines Officer Candidate program at Quantico, Virginia, during the summer and received her commission as a 2nd Lieutenant upon graduation.





—Photo courtesy of the Fresno Bee

DR. DOROTHY POLLACK, executive director of the Fresno Community Family Service Center, receives a merit award for the center's outstanding work toward mental health from Philip M. Jenkins, president of the Fresno County Mental Health Society.

Dr. Dorothy Pollack, executive director of the Community Family Service Center of Fresno, California, received an award for the agency for having made the greatest contribution to mental health. A member of Alpha Mu chapter, Dr. Pollack was on the faculty of Stephens College for thirteen years and on the faculty of Fresno State College for two years.

☆ ☆ ☆

Heading the English Department at Southwestern Louisiana Institute is Dr. Mary Ethel Dichmann. Her distinction in her fields has been recognized by both the Guggenheim Foundation and the American Association of University Women, both of which awarded her with fellowships for advanced study in English. A member of the SLI faculty since 1938, she served with the U. S. Navy from 1943 to 1946. She was initiated into Delta Kappa chapter at SLI.

☆ ☆ ☆

The Prince Georges County Civic Federation presented Mrs. Emma Everson with the *Evening Star* Cup, an annual award for outstanding contributions to the public welfare. Since first coming to the Department of Physical Education, University of Maryland, and later becoming assistant to the Dean of Women, Mrs. Everson has been active in civic affairs. One of the organizers of the College Park Chapter of A.A.U.W., she has been state president and secretary of the South Atlantic Region. She has served as chairman of the Prince Georges Recreation Board; chairman of the Maryland Commission for Youth's Recreation Division; county and state director of the League of Women Voters; member of the County Board of Education; and in numerous other organizations. Mrs. Everson was initiated into Alpha Delta chapter (George Washington U.) and is active in the Washington, D.C., Alumnae.

• • •

## REMEMBER DELTA ZETA SISTERS

... with a gift which will bring them pleasant memories for many, many years—a Delta Zeta Record.

*There's just no better gift for DZ's than a DZ gift!*

• • •

## Twirling Girl Wins Honors

(Continued from page 235)

N.D.S.A. and has taught at Alma Twirling and Cheerleading Camp in 1956, and at the B-W band clinic in 1955 and 1956.

On the campus she is not to be outdone in activities and honors either. As choreographer for two of the Drama Department's productions, she danced and taught others to assist in the success of "Midsummer Night's Dream" and "I Remember Mama." Jeanne was just recently elected to *Who's Who in American Colleges and Universities*, and duly so, as she was one of the ten "Outstanding Freshmen" upon the completion of her first year and an active member of the Student Council. She is a member of O.E.A. (Ohio

Educational Association), All American Drum Majors Association, certified in all fields therein; the National Association of Dance and Affiliated Arts; and commander of Cleveland N.B.T.A.

Serving Delta Zeta as standards chairman in 1954 and first vice president in 1955 are only minor ways in which she has been an asset to Gamma Alpha as well as to B-W. Jeanne is the pride of Delta Zeta every time she struts in front of the marching band, solos, or dances before an audience. But her sparkling smile and winning personality, utmost sincerity, and loyalty to Delta Zeta make her a true  $\Delta Z$  on or off the field.

—CARYL GORMLY, F A



# LAMP Editorship Moves to Texas

**T**HE FIRM belief that "all things are possible" is the essential ingredient of Jeanine Lewis' philosophy of life. Armed with this belief and a wide background in journalism and Delta Zeta she will assume the duties of the editor of the LAMP with the Autumn issue.

Texas Delta Zetas will remember the new editor as Jeanine Eminian who served as president of Alpha Tau chapter (University of Texas) and was co-winner of the 1949 Grace Mason Lundy award. Other highlights of her college days were election to the Student Court, membership in Theta Sigma Phi, Mortar Board, and representing Texas at the *Mademoiselle* College Forum in New York. She also corresponded with the *Houston Post* (working there during summers and after graduation) and was a student assistant in the School of Journalism.

Following her marriage to Harvin R. Lewis, a Rice Institute chemical engineer, in 1951, came two years of shuttling between Houston and California, where her husband was on active navy duty. During this time, Jeanine worked in public relations for Red Cross and as a "Girl Friday" for a local columnist. In 1952 she found the job she really loved, assistant editor of a state-wide general magazine. And she still found time to attend the Golden Jubilee Convention and edit the *Lampkin*.

In 1954 she became province director for Texas, Oklahoma, and New Mexico, giving generously of her time and enthusiasm to the six chapters flung about the wide open spaces of the Southwest. The prospective arrival of Mary Arden, now 2, cut short Jeanine's province roaming, but not her interest in Delta Zeta. Three years ago she was appointed Endowment Fund chairman with the challenging duty of setting up an entirely new program promoting magazine subscriptions and products and organizing chapter chairmen.

Although journalism is her main professional



JEANINE EMINIAN LEWIS becomes new editor of THE LAMP.

interest, Jeanine was bitten by the theater "bug" and became active with the Alley Theatre in Houston following college graduation. This interest has moved with her to the Little Theatre in Bartlesville, Oklahoma, and now the Little Theatre in Lake Jackson, Texas, her new home. She is also interested in politics, having been elected president of the Lake Jackson Republican Women's Club this past spring.

Just now, Cathy, born in June, and Mary Arden claim a major share of Jeanine's time. But for one who believes "all things are possible," editing the LAMP will be a challenging responsibility which the new editor will capably fulfill.

**All correspondence concerning the LAMP of Delta Zeta (excepting subscriptions and changes of address) should be sent to:**

**Mrs. Harvin Lewis  
426 Huisache  
Lake Jackson, Texas.**

• • •





Alpha Chi chapter's quartet gives MC Ronald Reagan a burst of song as they warm up for U.C.L.A.'s Spring Sing in Hollywood Bowl.

## **Delta Zetas . . .** *on Campus*

***Edited by***  
**Flo Beatty Rowe**



## PROVINCE I

### Syracuse University—Alpha Kappa

Mrs. W. Allen Cowles, new head resident of Alpha Kappa, was honored with a coffee in November.

The DZs with Alpha Gamma Delta fraternity took part in a social service project of entertaining at Diehls' Nursing Home. Pledges volunteered their time Spring semester at the Student Infirmary and by working on a DZ notebook.

Jane Sheckells, A K past president, was given credit at the Panhellenic Banquet for maintaining all A's Fall semester. The present chapter president Dorothy Wischhusen and member Joan Roe pledged Pi Sigma. Dorothy also made Phi Kappa Phi, senior scholastic honorary.

LUCY KUZAWSKI, *editor*  
DOROTHY WISCHHUSEN, *president*

### University of Maine—Alpha Upsilon

"Teahouse of the August Moon," a formal dance held March 2 at the Phi Eta Kappa Fraternity House, honored our 21 pledges. Elva Brackett, immediate past president, was chosen Dream Girl.

Jane Brown received the DZ scholarship award this year and recently was elected into Phi Kappa Phi membership. Serving as MCA vice president will be Hazel Gray.

Dr. and Mrs. John Nichols of the Department of Psychology have been adopted as a new chapter patron and patroness.

JOY CRAFTS, *editor*  
JUDY CLAYTER, *president*

### University of Rhode Island—Beta Alpha

Homecoming was quite an occasion for Beta Alpha. The girls won both the housing unit lawn display and the float competition.

The new housemother Mrs. Rebecca Randall was presented at a tea October 11. Orphans from the Providence Children's Center were entertained by the DZs.

Sharon Gorton appeared on the queen's court at the Aggie Bowl and Judith Nowakowski on the Queen of Hearts court.

ELEANOR ANDERSON, *editor*  
JANICE MARCILLE, *president*

### University of Connecticut—Gamma Beta

Champions of the Winter Carnival Olympic were the Delta Zetas. Lyn Penek was finalist for Military Ball Queen. Martha Penniger was elected to *Who's Who*, Bernice Fanning to Senior class executive board, and Eunice Whitney to Phi Upsilon Omicron.

"The Old Fashioned Ice Cream Parlor" was the theme of our successful formal rush party.

BERNICE FANNING, *editor*  
JOANNA JONES, *president*

## PROVINCE II

### Adelphi College—Alpha Zeta

Helen Sachs was in charge of the toy drive which helped make many youngsters happy at the annual Panhellenic Orphans' Christmas party. Faith Avidon arranged the Panhellenic Ball held January 11 at the Essex House in New York. Faith, the Alpha Zeta president, recently was elected to *Who's Who*.

Nancy Vanderhoof, Muriel Washa and Angela Santoro sang in the Glee Club for the Christmas program. Irene Pardales' mother made Baklava, a Greek sweet, for the slumber party at Yuletide.

After placing second for so long, DZ finally averaged 84.6 and won the Scholarship Cup. Over one-third the membership is on Dean's List.

Entertained at a supper meeting were Mrs. Gladys Varty, House Corporations director, Mrs. Millie Lutgens, Long Island Alumnae president; Mrs. Natalie Kerr, Mrs. Florence Barker, Province II Director, and Miss Sue Healy, Long Island Alumnae secretary.

New Chapter officers are: Trudy Spinelli, president; June Fifield, first vice president; Irene Pardales, second vice president; Marilyn Pasquale, corresponding secretary; Elaine Lindberg, recording secretary, and Martha Shupack, treasurer.

MARTHA SHUPACK, *editor*  
FAITH AVIDON, *president*



GAMMA ETA (Hunter College) has two "sister acts" with Lillian Ahle, Loretta and Colores Sohn, and Etta Ahle.

### Hunter College—Gamma Eta

Joyce Goodwin's college achievements will appear in *Who's Who*. On Dean's List are Joyce, Dawn Fritz, Florence Johnson, Erica Richter and Trude Robinson. Erica and Shiela Butler were in the Campus Sing. Serving as Sociology Club president is Audrey Bisson. Shiela Butler is secretary-treasurer of the January 1958 Class; Dawn Fritz is vice president of the June 1958 Class; Florence Johnson is vice president of the Russian Club; Carol Powell is Arpege Houseplan treasurer, and Trude Robinson is Traditions Committee chairman.

Fall pledge class gave a bake sale with the \$13 proceeds going to the library fund at Gallaudet College. Initiates sponsored a cake sale which benefited Lexington School for the Deaf.

Cinderella Rush, taking place at a hotel with the girls wearing formals, carried out its theme with a Cinderella and a Prince Charming.

DOLORES SOHN, *editor*  
DAWN FRITZ, *president*



## PROVINCE III

### Bucknell University—Beta Theta

Among our philanthropic projects were a Thanksgiving basket and money given to a needy family and a Christmas party for underprivileged children held in cooperation with Delta Upsilon.

Two new trophies were added to our collection. Betty Jones, rush chairman, had her name inscribed on the trophy for the outstanding junior and Ann Blake for having the highest grades for two consecutive semesters.

Rhosann Dobben, field secretary, conducted a rush school after which we welcomed 19 pledges. The pledge banquet consisted of fried chicken at Lewisburg Inn. A note hunt, big-little sister party and a slave sale rounded out pledge activities.

We placed second in sorority bowling and have been taking part in basketball.

CAROLYN ROBERT, *editor*  
JEAN ZIMMERMAN, *president*

### George Washington University— Alpha Delta

Last semester chapter membership consisted of three seniors but by Spring the membership had grown to 12. Delta Zeta pledged three (all freshmen) of the 10 rushees who pledged the 11 sororities during formal rush this Spring.

Of the new chapter officers all are freshmen except the vice president, a sophomore.

Though few in numbers, DZ has been busy. It took third place in the Homecoming decorations contest and first and second places for Goat Show posters. Pizza parties, spaghetti dinners and sundae parties have been popular with fraternities and friends. Pledges had a Christmas party with the Sigma Chis and brought toys for needy children. Spring pledges adopted a patient at Carville.

The DZs are represented in many organizations. Joyce Gray made Phi Beta Kappa and won the Panhellenic Book Award for having the highest average among senior sorority women. Pat Kallis, Chapter president, was chosen outstanding pledge of all sororities by Phi Sigma Kappa as well as a Calendar Girl by Pi Kappa Alpha. Anna Jirgens and Norma Engberg are in Alpha Lambda Delta, and Toni Yim and Pat Kallis were initiated into Delphi. Tilli Mosesso, past president, was Art Club president, Panhellenic vice president, Student Union dances art director and organized the Goat Show and Panhellenic Sing. Irene Schuler is Delphi secretary and delegate to ISAB and WCB.

ANNA JIRGENS, *editor*  
PAT KALLIS, *president*

### Drexel Institute of Technology— Epsilon Zeta

In addition to working for Hungarian Relief, Campus Chest and the Panhellenic Bazaar, the new Epsilon Zeta Chapter entertained orphans with a picnic lunch and a TV circus show.

The quota of 18 was pledged and a Turnabout Day inaugurated. During Homecoming, DZ won first prize for a skit and its original cheer took second place at the pep rally. Four of the five girls in the Homecoming Court, Cornelia Scott, Sonny Hofmann, Helen Callas and Barbara Boyle, were DZs. Helen also was Inter-Fraternity Queen and Connie Madl was Panhellenic Queen and Nancy Overholzer, Honorary Cadet Colonel.

Making *Who's Who* were: Mary Appel, Nancy Crow

Loomis, Ginny Lenderman Roemhild, Cornelia Scott, Nancy Overholzer, and Helen Callas.

The chapter won the sorority volleyball, basketball and table tennis championships. Helen Callas was chosen for the All-American Hockey Team, Cornelia and Betty Hill placed on the All-Philadelphia Hockey Team, and Connie Madl, Philadelphia Sportsman Show Queen nominee.

In WSGA, Norma Shenk is president, Marilyn Mathews, vice president, and Barbara Boyle, treasurer.

Delta Zeta held parties with various fraternities and visited the DZs at Temple University.

BARBARA WELCH, *editor*  
CORNELIA SCOTT, *president*

## PROVINCE IV

### University of Pittsburgh—Omicron

Nine pledges were welcomed in February.

We participated in the Interfraternity-Panhellenic Sing. We prepared and served a Chinese theme dinner for our mothers and all of the other members of the Mothers' Club. During the spring we put on a musical show with Delta Sigma Phi fraternity for the Festival.

JUDY GARVIN, *editor*  
NANCY PARKS, *president*

### Pennsylvania State University— Gamma Delta

New officers are Marcia Cassler, president; Ethelyn Lowe, first vice president; Mary Ellen Edwards, second vice president; Nancy Snyder, recording secretary;



A cabin retreat to promote closer sisterhood was held by Gamma Delta (Penn State U.) last fall. Back row—Marcia Cassler, Diane Barnhart, Ursula Leunis, Barbara Parnell, Eleanore Oscilowski; third row—Corinne Egizio, Mary Ellen Edwards, Carol Bertrand, Peggy Wimmer, Sally Spencer, Virginia MacDonald, Ethelyn Lowe; second row—Grace Evans, Ruth Edelman, Nancy Snyder, Sylvia Horger, Doris Hicks, Polly Pell, Jane Darling, Ann Hertzler; front row—Nancy Feller, Sally Thomas, Joan Barkley, Debra Diehm, Marge Elliot.



Polly Pell, corresponding secretary, and Ruth Edelman, treasurer.

Acacia Fraternity House was the scene of our pledge dance at which Debbie Diehm Smith was Dream Girl and Marcia Cassler, Ideal Pledge.

Each girl contributed an article for the annual knit bazaar. The chapter had an Indian Target Shooting Booth at the Mardi Gras.

This Spring, members were looking forward to a visit from Mrs. Alma C. Pickering, Province Director, and to participating in Greek Week, Spring Week and the Panhellenic Sing.

MARJORIE ELLIOTT, *editor*  
MARCIA CASSLER, *president*

### State Teachers' College—Gamma Phi

Both Janice Escott and Charlene Weiser were in the ROTC Court. Making Dean's List were Beverly Hull, Jeanne Dunmire, Janet Franklin, Charlene, Phyllis Jacko, Nadene Hall, and Elaine Frankhouser.

Leading Gamma Phi activities the coming year will be Rachel Bramble, president; Gail Gerlach, first vice president; Ruth Ann Beech, second vice president; Lorraine DeForno, corresponding secretary; Bernice McIlwain, recording secretary, and Charlene Weiser, treasurer.

Social plans for the semester included a pledge dance, a pre-Panhellenic banquet, the Senior Send-Off and several parties held after meetings.

VIRGINIA BERGMARK, *editor*  
JO ANN DEMANCE, *president*

## PROVINCE V

### Marshall College—Delta Upsilon

We became Delta Upsilon Chapter of Delta Zeta October 14. A banquet that day honored Miss Irene Boughton, executive secretary.

Twenty-two wonderful girls were pledged November 17 and five girls of the same caliber were pledged February 28. Spring initiation was planned for March 24 when Janice Halgate was to receive the scholarship award and Kitsy Buckner, the model pledge award.

At Thanksgiving we sent food and clothes to a needy family and at Christmas with Sigma Alpha Epsilon,



Initiating Delta Upsilon chapter at Marshall College, Huntington, West Virginia, were (back row) Mary Lou Tozzer, Janice Schomberg, Eleanor Cone, Janet Gary, all from Xi (U. of Cincinnati); Mrs. R. H. Colvin, Mrs. Hannah Barnard (front row) Mrs. Ruth Pfister, Mrs. Gertrude M. Plieman, Mrs. Dorothy Weygant, Miss Irene C. Boughton, executive secretary.

we gave a party for youngsters at the Cammack Child Center.

Our winter formal with a Tinsel Twirl theme took place December 14 at Fraternal Hall. Two days afterwards, an open house was held followed by a party and gift exchange.

We took part in the Christmas Sing. The Σ A Es were our guests at a Fireside February 11 when Dr. John E. Merrill of Ohio Wesleyan University spoke.

Our scholastic rating for first semester was third among the seven sororities.

The new chapter officers are Margaret Ann Stettler, president; Beverley Cummings, first vice president; Elizabeth Riggs, second vice president; Pat Murphy, recording secretary; Nancy Thomas, corresponding secretary, and Ellen Jackson, treasurer.

NANCY MITCHELL, *editor*  
MARGARET STETTTLER, *president*

### Concord College—Epsilon Delta

Dottie Mace was Sweetheart of the Bowery Ball given by our brother fraternity. Our Spring Formal with the fraternity in April was the first dinner dance ever held by a Concord College organization.

We pledged nine girls during the Winter which made us very proud as only 20 girls signed up for rushing.

A party preceded our Christmas vacation. Gifts were exchanged and a candy dish was presented to the Patroness.

Kathryn Bryson is national president of Alpha Beta Alpha, library science honorary.

Chapter officers are Bobbie Smith, president; Bonnie Shumate, first vice president; Susie Boone, second vice president; Mary Helen Richardson, recording secretary; Betty Jo Bailey, corresponding secretary, and Elizabeth Lawrence Panhellenic representative.

BONNIE SHUMATE, *editor*  
NANCY LAWRENCE, *president*

### University of Kentucky—Alpha Theta

The pledging of 29 girls began a successful year. Carol Walter was chosen Dream Girl at the White Ball December 7 at Bowling Springs Country Club. She earlier received the Jesse Wilson bracelet award at Founders' Day banquet and Mary Burns was named outstanding senior.

Carol is treasurer and Phyllis Slone is secretary of the College Chamber of Commerce. Peg Howard was tapped by Theta Sigma Phi and Lillian Alcorn by Chi Delta Phi.

Alumnæ honored the members and new initiates in March with a buffet dinner at the home of Mrs. Hollis O'Neal.

Selected at A T officers were Jackie Elswick, president; Jacque Westerfield, first vice president; Joan Stadlemen, second vice president; Janet Strobel, recording secretary; Carla Greene, corresponding secretary, and Mary Ann Helm, treasurer.

BARBARA KOHL, *editor*  
CAROL A. WALTER, *president*

### Transylvania College—Delta Gamma

Our Dream Girl Donna Strain was announced by Dr. I. Lunger, College Dean, at the Snowflake Party we sponsored in the Student Union for the entire campus.

We presented a skit at the Fun and Frolic and took part in State Day in April, Campus Sing in May and T-Day in June. Hilda Hulett received the Best Pledge award. Straight A students Fall quarter were Eleanor Hakanson and Barbara Bowen.





*The following girls were initiated in February into Delta Gamma chapter at Transylvania College: Frances Rhodus, Barbara Schwier, Jo Anne Jefferson, Judy Martin, Barbara Bowen, and Alice Cooke.*

New officers are Patricia Rice, president; Betty Schwier, first vice president; Donna Strain, second vice president; Barbara Schwier, corresponding secretary; Alice Cooke, recording secretary; Barbara Bowen, treasurer, and Donna Strain, Panhellenic president.

FRANCES RHODUS, *editor*  
PATRICIA RICE, *president*

#### **University of Louisville—Beta Gamma**

New officers include Barbara Bailey, president; Pat Negilski, first vice president; Barbara Abbott, second vice president; Ann Walls, treasurer; Mary Lou Trautwein, corresponding secretary; Nancy Curry, recording secretary, and Yvonne Sterner, historian.

Pledges sponsored a Sweetie Pie Contest at open house and gave a trophy to the fraternity man who was first to down a lemon meringue pie.



*Four Beta Gammas (U. of Louisville) are members of the Air Force Sponsor Corps: Nancy Curry, Suzanne Lucheta, Barbara Greenwell, Barbara Abbott.*

Anita Willoughby was runner-up for U. of L. Homecoming Queen. Members of the Air Force Sponsor Corps were Suzanne Lucheta, Barbara Greenwell, Barbara Abbott and Nancy Curry. Ann Walls received the Woodcock Award for the highest grades among freshmen. Betty Crain and Suzanne Lucheta made *Who's Who*.

PAT NEGILSKI, *editor*  
BARBARA BAILEY, *president*

## **PROVINCE VI**

### **Miami University—Alpha**

Tommie Thompson has been selected as Alpha president. Assisting with executive duties are Sharon Shea, vice president; Joan Sutcliff, recording secretary; Jane Hard, corresponding secretary; Janice Mattfeld, treasurer; Sally Anderson, historian, and Joyce May and Helen Easterling, rush chairmen.

Ann Bard received the Delta ring for high scholarship and Joan Sicafuse for scholarship improvement.

Members donated a Christmas tree to a grade school in Hamilton, decorated it and the cafeteria and caroled in the halls. During annual Work Week, the girls did various jobs and housecleaning to earn money for Gallaudet.

The annual DZ dinner dance was a big success. Pledges gave a Christmas party which was followed by a gift exchange.

Gerry Shunkwiler gave a farewell speech and Tommie Thompson welcomed new initiates at the March 3 banquet at Oxford House. Louise Kaiser was outstanding pledge.

The Steak and Beans Scholarship Dinner took place at the Huddle and the Rose Ball was slated for March 21 at the Phi Kappa Tau House.

SALLY JO ANDERSON, *editor*  
TOMMIE THOMPSON, *president*



*Pat Wenzel and Jo Ann Higgins portrayed Mickey Mouse and Bugs Bunny at Alpha's "Hollywood" rush party at Miami University.*





Ready for the "Hayseed Haven" rush party are Pat Wenzel, Marsha Morse, and Joan Cestone of Alpha chapter.

### Ohio State University—Theta

Beverly Herbst was named outstanding pledge at our Spring Formal at the Beachwold. The pledge class totalled 35 and in addition four transfer students affiliated.

First prize for Homecoming decorations was won with a huge peacock in front of our house. "Strut Your Stuff Bucks" was the slogan.

Winding Hollow Country Club was the location of our Fall Formal. Afterwards, the initiates had a slumber party at one of the girl's homes and turned over the House to the pledges.

Fifteen Delta Sigma Epsilons were initiated into Delta Zeta. National President Evelyn Costello visited Theta during Winter Quarter.

Mary Kay Callawar was chosen Dream Girl at a dinner dance at the Deshler Hilton. Initiated into Delta Zeta was our housemother, Mrs. O. J. Lybarger. A tea and reception honored her after the ceremony.

The new officers are: Carlene Lebold, president; Susan Webster, first vice president; Linda Leach, second vice president; Donna Parent, recording secretary; Carol Morgan, corresponding secretary; Sandra Krotzer, treasurer, and Alycen Herrick, historian.

ALYCEY HERRICK, *editor*  
CARLENE LEBOLD, *president*

### University of Cincinnati—Xi

Selected as Xi officers were Helen Seelmeyer, president; Janet Gray, first vice president; Janice Schomberg, second vice president; Zelda Davis, treasurer; Barbara Sheppard, recording secretary; Pat McDonald, corresponding secretary, and Barbara Bleier, historian.

Pledges won the A T O Sweepstakes and received the Shortest Pledge Cup. Members ranked sixth in scholarship among the 12 sororities.

Members achieving honoraries were: Eloise Orlemann, Alpha Alpha Pi; Barbara Bleier and Barbara Sheppard, Alpha Lambda Delta; Eleanor Cone, Zelda Davis and

Laurely Kyrlack, Pi Chi Epsilon, and Zelda Davis, Beta Alpha Psi. Zelda also was featured in *Mademoiselle* Magazine.

Preceding the Kampus King dance, the 19 candidates were feted by a dinner and given favors.

GAYLE EVANS, *editor*  
ZELDA DAVIS, *president*

### Wittenberg College—Beta Chi

Mary K. Swigert was one of three Homecoming Queen finalists while Carol Ann Roush was Lambda Chi Alpha Crescent Queen and a candidate for Miss Wittenberger.

Thirty-six Delta Sigma Epsilon alumnae were initiated along with the Chapter pledges.

Spring elections resulted in these new leaders: Jane Moser, president; Sue Allison, first vice president; Marty Diehm, second vice president, and Lynne Hoge, treasurer.

Spring activities included an informal dance in a log cabin, the annual bridge tournament, cozies with sororities and the selection of the DZ Man of the Year. The group also is looking forward to getting a new Chapter house.

Lynne Hoge was initiated into Alpha Lambda Delta. Arlene Fabian, Dorothy Dennis, Cecilia Reeves and Lucy Musser performed in Variety Night. Chosen as guides in the new chapel library were Norma Nyland, Lucy Musser and Sylvia Olds.

MARY RECHER, *editor*  
JANE MOSER, *president*

## PROVINCE VII

### Baldwin-Wallace—Gamma Alpha

*Who's Who* has selected Judith Dinwoodie, Jeanne Becker, Janet Roll, Patricia Ciancutti and Paula Feusier. Janet Roll received the Dayton C. Miller Award. Ann Dodson is vice president of Student Council and Ruth Geib holds the same position in Sigma Lambda Alpha. Ann also is both secretary and vice president of Wesley Fellowship and is Campus Chest chairman. Business manager of the Grindstone annual is Ruth Geib.

Ann Dobson, Connie Wagner, Kergi Felt, Alice Shelly, Judy Arnold and Ginny Wood are Aqualene members. Jeanne Becker has been head majorette for four years.

Some of the members went to the Cleveland Detention Home to play basketball with the girls there.

The new officers are Ruth Geib, president; Pat Neale, first vice president; Ginny Wood, second vice president; Ann Dobson, recording secretary; Jane Kessling, corresponding secretary, and Alice Shelley, treasurer.

JAMAE WOLF, *editor*  
PAULA FEUSIER, *president*

### Kent State University—Gamma Kappa

As a philanthropic project, members tested the hearing of 563 children in the Kent public schools.

Carol Dyer of Alpha Chapter has affiliated with T K. Rose Girls for the past quarters were Eleanor King, Nancy Trevis and Karlyn Vaughan.

Gamma Kappa placed third in Pork Barrel competition with a skit entitled "Away, DZ."

The Chapter had the wonderful experience of initiating three alumnae groups of Delta Sigma Epsilon into Delta Zeta. A tea followed the event.

RUTHANN SNYDER, *editor*  
KARLYN VAUGHAN, *president*





At Bowling Green U. Gamma Tau's quartet won third place in the Phi Delta Theta barbershop sing.

### **Bowling Green State University— Gamma Tau**

A work-holiday was held along with Sigma Phi Epsilon last spring. With the proceeds, the Speech Clinic was able to purchase a therapy chair to use for children with cerebral palsy. Gamma Tau also sponsors a Brownie Troop and has presented them with a United States flag.

The DZ quartet took third place in the Phi Delta Theta all-campus Barbershop Sing. Barbara Bick has been elected to Book and Motor, Sally Gallup, was chosen Delta Phi Delta secretary, and Joy Belford, Canterbury Club secretary.

The annual Starlight Street dance given for the entire campus was held outdoors for the first time.

NANCY SMITH, *editor*

CHARLOTTE SENNETT, *president*

## **PROVINCE VIII**

### **Albion College—Beta Pi**

For the third consecutive semester, Beta Pi has won the Helen Knappen Scripps Cup given for highest sorority scholarship. The DZs also won the Fraternity-Sorority Scholarship Cup.

Winning first place in the Intersorority Sextet Sing were DZs Judy Arnold, Kathe Jewel, Ann McKenzie, Ila Sloan and Linda Wilcox. Mary Lou Burgess directed the girls and that same night was awarded the Jenny Worthington Cup for making the outstanding senior women's contribution to music at Albion.

Beta Pi combined the Courtesy Week Skit Night with a tea for alumnae. The Albion Alumnae and Detroit Mothers' Club together gave the girls a new piano and a trophy case.

Peggy Hammond, philanthropies chairman, arranged the Christmas party for needy children in Albion, and was instrumental in the Chapter's adoption of a patient at Carville. Pledges gave clothing and toys to a Japanese orphanage.

Among the many individuals attaining honors are Karen Hall, Phi Beta Kappa, Mortar Board and *Who's*

*Who*; Carolyn Carr, Mortar Board and *Who's Who*, and Mary Lou Burgess, *Who's Who*; Judy Butler and Joyce Whittenberger, Alpha Omicron and AWS president and AWS recording secretary respectively; Sally Harding, YWCA president, and Mary Lou Burgess, Pat Tabor, Kathe Jewel and Judy Arnold, Sigma Alpha Iota. Joyce was on Homecoming Queen's court and Mary Beth Dinger was on Greek Goddess Court.

MARCIA ROUSH, *editor*

CAROLYN CARR, *president*

### **Michigan State University—Beta Rho**

Various faculty members have been entertained at dinners. We gave a Halloween party for neighborhood children and with Theta Chi feted needy children at Christmas. House parties, the Triad Dance with Theta Chi and Phi Kappa Psi, a surprise breakfast for the women of Asher House, a Dad's Day Smorgasbord, a Valentine dessert for alumnae and exchange desserts with Delta Chi, Beta Theta Pi and Lambda Chi Alpha rounded out our social calendar.

We added to our Gallaudet fund by selling Christmas candy. Also we took children from the Michigan School for the Blind ice skating.

Selected to J-Hop committees were Karen Johnson, Sue Ambrose, Donna Amoe, Sylvia Reuter, Grace Taylor, Marilyn Tyge and Nancy Wimmer. Sylvia Jackson, Colette Jackman and Betty Peterson were elected to Mortar Board. Members of University Honor Women are Sylvia Jackson, Colette Jackman, Kat Moran, Betty Peterson and Pat Sullinger.

Betty Ridge was on Queen's Court at the Vet's Dance and Kathy Gardner was Pi Kappa Phi Rose Queen. Mary Rogers is Junior Panhellenic secretary and Colette Jackman was a Senior of the Week. Marge Brubaker served as pledge president.

SUE AMBROSE, *editor*

JEAN CURNALIA, *president*

### **Eastern Michigan College—Gamma Sigma**

Delta Zeta's Homecoming float took first place with a theme featuring "A Marshmellow World." After the football game, a coffee hour honored alumnae. Mary Ellen Fuller was on Homecoming Court.

The annual Brown Derby Dance was given with Delta Sigma Phi.

Gamma Sigma chapter placed third in the all-campus Christmas Sing and gave a coffee hour afterwards.

Each member writes to the patient the Chapter sponsors in Carville.

Judy Wilson, Women's League secretary and a Choir member is the new Chapter president.

JANE MCLEOD, *editor*

JUDY WILSON, *president*

### **Central Michigan College—Gamma Psi**

Gamma Psi started the year by electing Yvonne Socha, president; Janet Briggs, first vice president; Mary Ann Muelenbeck, Carol Conley, second vice presidents; Elaine Sugden, recording secretary; Harriet Hillabrant, corresponding secretary; Pat Secord, treasurer, and Kay LaSalle, historian.

Chosen to appear in *Who's Who* were Nancy Johnson, Judy VerPlank and Rosilyn Bushly.

Fraternity and sorority parties were enjoyed this past semester along with the Frat Frolics, State Day and the house party.

RENA MCFADYEN, *editor*

YVONNE SOCHA, *president*





*Oriental splendor reigned at the "1001 Delta Nights" party of Gamma Sigma (Eastern Michigan College).*

#### **University of Detroit— Epsilon Phi**

Many alumnae as well as initiates and their dates enjoyed the dinner dance at Northwood Inn last December. Dorothy Kinder was in charge. Jane Boyd was hostess for the Christmas party.

Arranging the annual Goodfellow doll contest for Panhellenic Council was Joan Ferry. Mary Lewis won first prize and Irene Tyburski second honorable mention in addition to the DZs dressing more dolls than any other group.

Marian Denomme organized a benefit rally with Vaughn Monroe and the Wilder Brothers to benefit the Muscular Dystrophy Association. Later in the year Marge Lamb was chairman of the book drive for the Asia Foundation. Delta Zeta decided to sponsor it annually.

The formal rush tea this Spring was at the home of Irene Tyburski. Del Dubeck was hostess for the second rush.

The Chapter again had a bunny ring toss both at the Spring carnival.

Elected as Epsilon Phi officers were Marian Denomme, president; Adrienne Milkie, first vice president; Marge Lamb, second vice president; Del Dubeck, recording secretary; Roberta Santimore, corresponding secretary, and Sue Teston, treasurer.

MARY McNEIL, *editor*  
JOAN LINGEMAN, *president*

#### **Wayne University—Epsilon Sigma**

Officers of this new chapter of Delta Zeta are Lois McKee, president; Barbara Cook, first vice president; Joan Tomboni, second vice president; Beverly Smith, treasurer, Patricia Rogers, historian.

Joan Tomboni, Patricia Rogers and Marlenn Fairabend sang DZ songs at our first rush party which had a "speakeasy" theme and was held at the Student Center. Carol Cornish was in charge of decorations.

The Belcrest Hotel in Detroit was the scene of the formal second rush party. Printed programs with information on the sorority were distributed, Hope Delbridge spoke on collegiate activities, Patricia Rogers on fees, and Mrs. Richard Goodwin, Province Director, on alumnae activities. Claire Brittingham read a Lamp soliloquy. Juel Spence has been rush chairman. Pledging had not taken place by deadline time for THE LAMP.

PATRICIA ROGERS, *historian*  
LOIS MCKEE, *president*

### **PROVINCE IX**

#### **DePauw University—Delta**

Installed on March 11 were Carolyn Jones, president; Diane Woodward, pledge trainer; Wilma Neuman, personnel chairman; Thelma Hunter and Nancy Nason, rush chairmen; Mary Kay Lehman, corresponding secre-





PLEDGED TO EPSILON BETA (Northwestern State College, La.) are (back row) Kathleen O'Neal, Norma Villamizao, Frances Rachal, Mary Elizabeth Gunning, (front row) Olivia Ann Colvin, Bobbie Sue Craft, Patricia Ann Anderson.



DELTA ETA, Eastern Tennessee State College, is very proud of their midterm pledge class.



BETA DELTA'S ATTRACTIVE SPRING PLEDGES are pictured in their chapter room at the U. of South Carolina. Back row—Marilyn Park, Claudia Garvin, Jane Lawrence, Virginia Arnold; front row—Muriel Robinson, Kathleen Adams, Marcia Fletcher, Shirley Selph, Annette McClain.



SPRING PLEDGES OF DELTA BETA (U. of Tampa): back row—Sandra Cape, Margaret Rose DiMaggio, Katherine Vetrano, Deanna Vacanti; second row—Ruth Ann Dobson, Elsa Marie Fernandez, Carmen Caltagirone, Gilda Vazquez, Nancy Alchediak; front row—Diana Ray, Sara Going, Sarah Jo Gates, Egle Valenti.



tary; Judy Davis, recording secretary, and Carole Grimmer, treasurer.

Sue Ann Oldaker, president of the pledge class, was named outstanding pledge. A house dance honored the class.

Delta won second prize for Homecoming decorations and first place for booths in the WUS carnival.

Among girls gaining recognition for activities were Carolyn Jones, AWS treasurer; Barbara Stimson and Wilma Neuman, AWS junior board; Char Hyman, WRA board, and Gloria Reichenbach and Connie Morrison, Alpha Lambda Delta.

MARY KIRK, *editor*  
CAROLYN JONES, *president*

### Indiana University—Epsilon

Instead of exchanging gifts within the sorority, we gave presents and a Christmas party for some of the patients at the Madison State Mental Hospital.

Ginger Baker was secretary-general of the Little United Nations Assembly which brought students from 31 campuses to Indiana. Karen Gast was on the steering committee, 11 girls worked on committees and Angie Vitello, Shirley Sandelands and Marjorie Boone represented different countries.

Angie, Sue Goodman and Sylvia Seidel are in Omicron Delta; Aldora Graf is in Psi Chi; Phyllis Barrett is on AWS representative council, and Amelia Stuart serves on the YWCA projects council.

Marjorie Boone counseled rushees in the dormitories during formal rush week. Marcia Manley is WRA treasurer and Bowling Club. On the Junior Prom steering committee is Dorothy Kretsch.

Some of the house activities have been the faculty tea, pledge open house, house dance and Dad's Weekend.

New officers are: Dorothy Kretsch, president; Nancy Poteet, first vice president; Shirley Sandelands, second vice president; Marcia Manley, recording secretary; Aldora Graf, corresponding secretary, and Sue Goodman, treasurer. The house manager is Marjorie Fouts.

JOAN FRIEND, *editor*  
DOROTHY KRETSCH, *president*

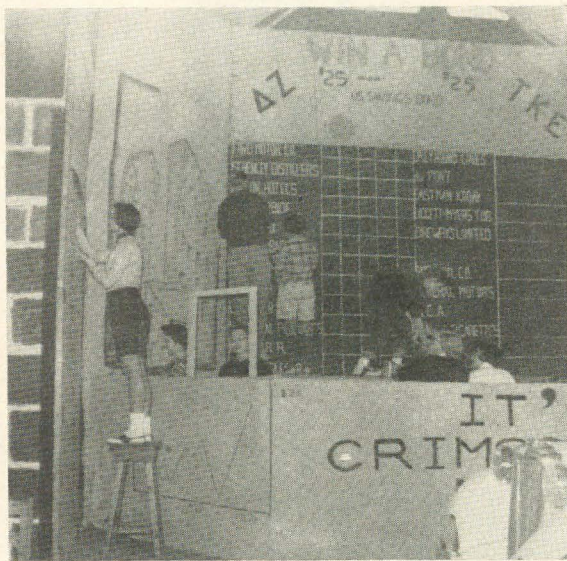

Girls of Epsilon (Indiana U.) add the finishing touches to their "Stock Exchange" for the annual campus Fall Carnival.



Newly initiated into Epsilon chapter (Indiana U.) are (back row) Shirley Sandelands, Janice Galbreath, Gwen Whitesell, Barbara Knoll, Nancy Bell, Linda Hesoun, Norma Sue Green; (front row) Karen Gast, Marilyn Hampton, Fran Broderick, Leandra Scott, Sylvia Seidel, Linda Robbins, Marilyn Maule, Marsha Spruill.

### Franklin College—Psi

Psi installed Betty Jane Sanderson, president; Virginia Voss, first vice president; Charlotte Shepard, second vice president; Judy Mull, recording secretary; Malinda Hardin, corresponding secretary, and Janice McFadden, treasurer.

Recently added to the list of honors were Shirley White, Theta Sigma Phi; Carol Bristow, Theta Alpha Phi; Carol Neese, Alpha, highest scholastic honorary on campus; Virginia Voss, Kappa Delta Pi, and Charlene Theall, Chi Beta Phi.

A Parents' Club was organized with Mrs. Doyl Imel, president; Mrs. Ralph Mull, vice president, and Mrs. Stanley Boyer, secretary-treasurer. They gave the chapter a new vacuum sweeper.

MARILYN SHELTON, *editor*  
BETTY JANE SANDERSON, *president*

### Ball State Teachers College—Gamma Chi

Selected as officers were Sue Blodgett, president; Jessie Pickett, first vice president; Sylvia Starr, second vice president; Arlene Houston, treasurer; Carol Benson, recording secretary, and Pat Ballinger, corresponding secretary.

Carol Black, president of Angel Flight was Queen of the Military Ball. One of two on The Orient Court was Barbara Massey.

Elizabeth Swank is in Pi Lambda Theta and serves as Phi Upsilon Omicron president. Both Annettie Good and Karin Yopst are in Pi Lambda Theta, Kappa Delta Pi and *Who's Who*. Annettie also is in Phi Upsilon Omicron and Karin also is vice president of Sigma Tau Delta and is in Alpha Phi Gamma and Chi Rho Beta. Marilyn Felty, president of Pi Omega Pi, is a Kappa Delta Pi member and Wesley Fellowship secretary. Also a Pi Omega Pi member, Carolyn Shreves, serves as YM-YMCA vice president. Ethel Jean Carmack is in Pi Omega Pi and Kappa Delta Pi membership includes Pat Coleman. Joan Farr, Young Republican Club secretary; and Eleanor Girard. Delta Pi Delta has selected Toots Pickett and Alice Abroham. Carlee Shreves received the Golden Lamp of Nightingale Award for highest scholarship in the Nursing Class.





PLEDGES OF GAMMA PSI (Central Michigan College) are (back row) Linda Hoad, Judy Hauck, Nancy Cockerill, Marilyn Miller, Marlene Dolsen, Maureen Trombley, Gloria Groulx, Shirley Brumwell, Dawn Poppen; (front row) Ellie Staten, Kathy McGuire, Nancy Sovereign, Judy Toft, Sue Mann, Shirley Vernon.



EPSILON PHI (U. of Detroit) proudly announces the pledging of 12 girls. Back row—Margaret Dorr, Mary Kay Naples, Sylvia Niemic, Maureen Sue Shannon; second row—Betty Kaminski, Stephanie Nichols, Lenore Kalif, Sally Hartzell; front row—Marlene Simms, Carol Klinechi, Marge Snyder. Not pictured—Colette Kenny.

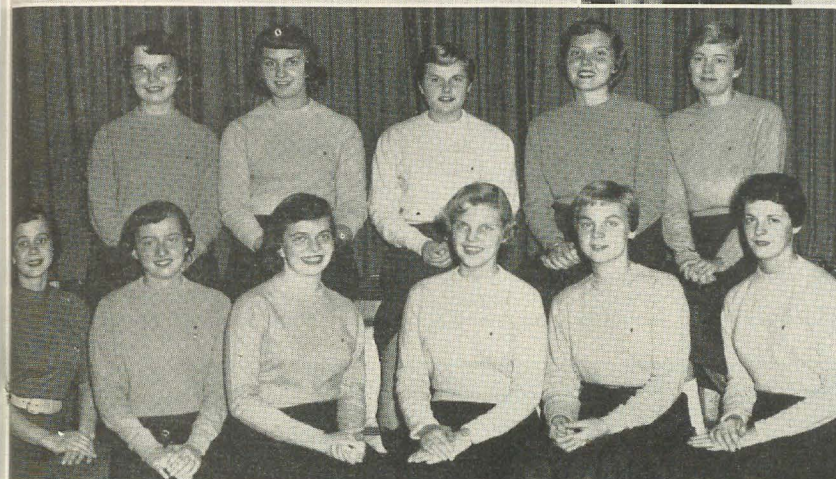

PLEDGES OF GAMMA SIGMA at Eastern Michigan College.

ALPHA ALPHA'S (Northwestern U.) new initiates and pledges. Standing—Dorothy Holland, Gloria Cassens, Carol Steinruck, Rosemary Irmis, Carol Soderstrom, Nancy Leck, Elaine Beeck, Virginia Reinecke, Mary Jean Stratton, Dorie Nielsen, Gwen Palmeri, Marilyn Collins, Diana Montopoli, Jacqueline Schroeder, Dolores Kohl; kneeling—Joan Steiner, Madeline Fridrich, Judith Hidding, Marilyn Thomas, Karen Hukkala, Faye Ochsenhirt.



EPSILON (Indiana U.) filled quota again this year. Pledges are (back row) Janet McGeorge, Rosemary Graves, Diane Jeffries, Barbara Thomas, Maureen Schmidt, Gretchen Felger, Darlene Blacker, Barbara Bixel, Mary June, Donna Hosea, Nancy Rhoades, Margaret Sheets; (second row) Diane Pierce, Dana Richardson, Marilyn Otterbach, Mrs. Hoagland, housemother, Helen Hamilton, Sandra Dragoo, Connie Bivens, Deanna Goff; (front row) Linda Horner, Garnet Johnson, Mary Fattu, Helen Karr, Marilyn Trent.





Among elective offices and honors earned by these girls are Rachael Moody, Student Executive Council secretary; Jody Hemphling, majorette; Mary French, Sophomore Class treasurer; Barbara Good, Home Economics Club president; Kay Jenkins, Student Center Governing Board; Julia Hinshaw, Nightingale Choir vice president; Sue Blodgett, Lucina Hall treasurer; Jane Meyers, Band secretary; Diane Robbins, Baptist Student Movement state secretary, and others.

JEANNE CARMACK, *editor*  
SUE BLODGETT, *president*

## PROVINCE X

### Northwestern University—Alpha Alpha

Mary Jean Stratton received the ring signifying she was Ideal Pledge of the Year. She and the other new initiates were honored at our Winter Informal.

Our members have been very active this year. Patricia Stein was elected chairman of Sophomore Week and Nancy Magnussen performed in Carmen and Dorie Nielsen has organized and directed a church choir on campus.

The Delta Sigmas chose Caroline Spanier as Rose Queen and Carol Soderstrom became Acacia's Queen. To round out the beauty program we had as a guest speaker a representative from the Patricia Stevens School of Charm.

Along with beauties, we boast some "brains" too. Nancy Staley and Marsda Mead came away with straight A's at the end of the year.

The chapter officers include Breta Ruenzel, president; Sandy Tomik, vice president; Carol Tomko, rush chairman; Dolores Coyle, recording secretary; Karen Schroeder, corresponding secretary; Maryann Hohl, treasurer, and Susan Burger, house president.

Virginia Reinecke is in Alpha Lambda Delta, Dee

Goebert was campus volleyball chairman and Diana Montropoli placed second in the WAA bowling averages.

In January we held our annual grand square dance party at the Playbarn in Glenview. Chilling sleet was outside but with friends, a fireplace and the fiddler, we were cozy and contented.

MADELEINE FRIDRICH, *editor*  
BRETA RUENZEL, *president*

### Northern Illinois State College— Gamma Rho

"War and Peace" was the theme of our Homecoming float which was awarded third prize. Six of our members were candidates for Homecoming queen. A tea followed the game at the home of Mrs. McKinzie. Several weeks later Mrs. Ladd's home was the scene of a tea sponsored by the alumnae.

The winter informal dance was at the Morrison Hotel in Chicago. We sent Christmas gifts to our Carville patient and made two baskets of food for needy families.

Mrs. Wallace Buffmeier, Province Director, visited us for several days and was honored at a tea for members.

Service projects have included stuffing envelopes for the Heart Fund, helping with the Heart Fund Benefit Dance, raising funds for the TB campaign and gathering clothes for the Salvation Army.

Among the honors accorded individuals have been Pi Omega Pi, Sandra Anderson, Nancy Jo Kein; Kappa Delta Pi, Bernice Batrz, Patricia Kink, Margaret Musser; Sigma Tau Delta, Bernice Bartz; Sigma Zeta, Sally Payne, Gail Huffaker; Athletic Board, Caryl Clinge; Junior Class, Marlene Malito, vice president; Joan Christiansen, secretary, Caryl Cline, treasurer; Winter Carnival Court, Jean Bendt, freshman representative; Marge Brazzelle, sophomore representative; Highest sorority hours, Geraldine Smith; Highest activity hours, Joan Christiansen; WRA, second place in bowling and



Gamma Rho (Northern Illinois State College) new initiates bring the chapter membership to 108. Back row—Jean Bendt, Cindy Benton, Carol Neath, Betsy Schillings, Lois Brown, Jan Pelletier, Sylvia Beelow, Sandra Moss, Lois Schlarb; second row—Kay Howell, Marilyn Warren, Martha Thundl, Marilyn Dossell, Clarice Buchan, Louise Ertsman, Marilyn Knickerbocker; front row—Judy Sandke, Rosalie Johnson, Dawn Mitter.





EPSILON ZETA (Drexel Institute of Technology) proudly presents 15 of their 17 attractive pledges. Back row—Gi Benecke, M. Maesel, Evelyn Bowen, M. Davis, M. Jarvis, D. Weber; second row—Maggie Lett, Ann Blackburn, Sebbi Merkel, Ann Yetter, Betty Dwyer; front row—Kay John, Joan Aspinall, Lee Martin, Carol Taylor.

BETA THETA (Bucknell U.) pledged these girls in 1957. Back row—Janine Morgalis, Sue Osthoff, Linda Watt, Virginia Campbell, Marylou Zimmerman, Nancy Anderson, Barbara Rausch, Sara Benson; second row—Barbara Fisher, Janice Shipman, Janice Brown, Anne Pike, Barbara Fuess; front row—Sharon Wright, Deanna Deodati, Katherine Taylor, Elnina Luizzi, Rachel Coronios, Carol Sindi.



PROUDLY WEARING THEIR NEW DELTA ZETA JACKETS are the twelve attractive pledges of Gamma Phi chapter (Indiana, Pa. State), bringing the total chapter membership to 83. Seated—Lynn Thompson, Susie Wilson, Lois Andrews, Carolyn King, Sheryl Corbit, Sandy Bietsch. Standing—Maggie Danner, Mary Lou Mathias, Yvonne Shirey, Mary Lou Fain, Judy Babcock, Susie Sloan.

GAMMA ALPHA (Baldwin-Wallace) PLEDGES: back row—Sally Kellogg, Mary Jane Armstrong, Doreen Smith, Betty White, Constance Kenney, Bette Baker, Mary Ann Douner; second row—Brenda Goetz, Judy Arnold, Sue Seeley, Eileen Costolo; front row—Joanne Lindeman, Sandra Schoonover, Donna Lutz, Martha Maple.





volleyball tournaments to DZ; Sigma Delta Pi, Norma Griesbaum; Alpha Delta, Judith Coomes, Gail Ebers; Stunt Night, Alice Graham, chairman, Carol Hutchinson, Trudy Worth, committee members.

CARYL CLINGE, *editor*  
MARGARET MUSSER, *president*

### **Illinois Institute of Technology— Gamma Mu**

Gamma Mu is both the largest and the highest scholastically ranking sorority on campus.

Our members have distinguished themselves in campus groups too. All four of the class secretaries and secretary of the student government are DZs: Barbara Rehder, freshman; Mary McNamara, sophomore; Loretta Juckins, junior, and Elaine Point, senior, and ITSA. Elaine was voted Woman of the Year.

Gail Fitzgerald was queen of the Homecoming Dance and her court was an all DZ one, Virginia Johnson, Loretta Luckins and Annette Rieske.

The positions of feature editor and copy editor of the Technology News are filled by Agnes Ashland and Jean Mueller while Connie Katsaros is advertising manager.

Presidents of the largest women's groups on campus are Annette Rieske, Panhellenic; Nancy Vierling, Women's Association, and Peggy Colburn, Home Economics Club.

The new Gamma Mu officers are Loretta Juckins, president; Peggy Colburn, rush chairman; Nancy Vierling, pledge trainer; Jean Vaisvil, recording secretary; Connie Katsaros, corresponding secretary, and Callie Mae Christian, treasurer.

Among sorority projects have been the all sorority-independent women's gathering, a dinner for fraternity and faculty representatives, Thanksgiving baskets for the needy, a steak and beans scholarship dinner and our annual football game, from which we emerged the battered victors.

JEAN MUELLER, *editor*  
GERALDINE VOELKER, *president*

### **PROVINCE XI**

#### **Carroll College—Gamma Theta**

We won second place with a DZ Treasure Chest booth in the SCA Carnival. A Hawaiian theme prevailed.

Donna Scott directed the group in the Sing Contest. Our parties included the pledge party with a farm theme, a party for the pledges, the annual Flame Dance and the Dream Girl Formal.

Some of the projects have included preparing a food basket for a needy family, making clowns for an orphanage, working for the Red Cross, and painting our house basement to use as a recreation room.

Selected as Gamma Theta's new officers were Kay Meiselwitz, president; Arlene Loth and Pat Greenwald, first vice presidents; Penny Price, second vice president; Cathy Hansen, recording secretary; Noraleen Wendelborn, corresponding secretary; Pat Hydahl, treasurer, and Lee Piellusch, historian.

CATHY HANSEN, *editor*  
DORIS HILDEBRAND, *president*

#### **Wisconsin State College—Epsilon Kappa**

Honorable mention in the Homecoming parade was won with a float featuring a big skunk with the slogan, "Our Instinct Scents Victory."

Epsilon Kappa entered a play "The Bride Groom Waits" in the one-act play contest. Our formal pledge dinner was held at the Green Shutters with the Dean

of Women and the president's wife as guests. Girls participated in basketball, volleyball and baseball tournaments.

Members were both on stage and behind the scenes in the production of Carousel.

Other activities scheduled were Stunt Night, Mothers' Day Banquet, a candy sale, a dinner party with the DZs at Carroll College, Wisconsin DZ State Day, a formal dinner dance, and senior picnic.

Alumnæ of Delta Sigma Epsilon came back for a special initiation into Delta Zeta.

Elected to *Who's Who* were Darlene Horn, Joan Faust and Sandra Weston. Kathrine Nielsen, Mary Harrop and Marie Handrick became members of Pi Omega Pi. Victoria Kunst was on the court of the Sigma Tau Gamma Rose Dance and Marie Handrick on the Mercier Sno-Ball court.

Epsilon Kappa officers are Victoria Kunst, president; Kathrine Nielsen, first vice president; Barbara Greene, second vice president; Mary Harrop, recording secretary; Judy Steele, corresponding secretary; Lynn LaFrambois, treasurer, and Kathleen Mysewski, historian.

SANDRA WESTON, *editor*

### **PROVINCE XII**

#### **Knox College—Nu**

Forty Delta Sigma Epsilon alumnæ from this area were initiated into Delta Zeta February 17.

Carole Wilson became secretary-treasurer of the newly formed Knox College History Club. Elected president of Whiting Hall House Council was Paula Fritze.

The Nu officers are Carole Wilson, president; Georgia Raft, first vice president; Carolyn Long, second vice president; Barbara Mayer, recording secretary; Patricia Monson, corresponding secretary, and Margaret Konzo, treasurer.

Under Darlene Daer's leadership, Nu took first place in the inter-sorority bowling tournament. This is the fourth year DZ has won.

A flower arrangement display and formal tea for all of the sororities and their alumnæ chapters was held March 24.

HARRIET STEPHENSON, *editor*  
CAROLE WILSON, *president*

#### **Eureka College—Pi**

Sharon Hopkins received the scholarship award and was named ideal pledge at the Birthday Dinner February 17. Mrs. Havens spoke. Norma Ioder was chosen ideal initiate.

February 24, Pi members were privileged to pledge the girls of Delta Chi Delta local sorority at Bradley University into DZ.

The parent-faculty tea and the annual spring formal were highlights of the spring.

New officers are Roberta Meredith, president; Sharon Hopkins, vice president; Nancy Andrews, treasurer; Jean McNett, recording secretary; Su Selders, corresponding secretary, and Sue Ball, rush chairman.

KATHY McDONALD, *editor*  
ROBERTA MEREDITH, *president*

#### **University of Illinois—Alpha Beta**

First place in the basketball league was chalked up by Alpha Beta.

A merger tea took place December 2 in honor of the Delta Zeta-Delta Sigma Epsilon union.

Along with Delta Kappa Epsilon fraternity, the DZs





PLEDGES OF UPSILON (U. of North Dakota): Back row—Eloise Blestrud; fourth row—Judy Darwood, Doris Massey; third row—Patty Hillestad, Josie Maier, Pat Kirk, Verlee Mohr, Rita McDonald, Lucille Jensen, Penny Smeby, Janice Grove, Carol Johnson; second row—Judy Hillebust, Veronica Thorstenson, Kay Tucker, Janet Bluth, Karen Erickson; front row—Sandra Jacoby, Joan Pflugrath, Marlene Johnson, Mae Locken. Not pictured: Janet McIntyre and Patty Lee.

OMEGA (U. of Oregon) is proud of their pledges. Back row—Jeanenne Reiger, Rose Marie Steinhauer, Charlotte Poston, Gwen Samuelson, Marilyn Richmond; front row—Joan Kleinke, Jeanette Siddall, Betty Seley, pledge trainer, Pat Barclay, Ruth Ann Carey.



SPRING PLEDGES OF EPSILON RHO (Northwestern Mo. State Teachers College) are (back row) Marlene Kuntzweiler, Patricia Bump, Priscilla Drake, Lois Vrooman, Edith Eckhoff; (front row) Delores Kluever, Shirley Williamson.

DELTA PHI PLEDGE CLASS (Northeastern State College, Okla.) won the award for having the highest grade point average in the state.



THE WINTER PLEDGE CLASS OF EPSILON GAMMA was the largest on the Central Missouri State College campus. Back row—Barbara Vanneman, Bobbie Detamore, Jan Veddar, Joan Coyle; fourth row—Phyllis Day, Karen Crosslin, Selma McCrary; third row—Nancy Smith, Faye Watson, Carolyn Koester, Marilyn Kelly; second row—Berit Aase, Alyce Jean Priefert, Margaret Correll; front row—Marialyce Workman, Pat Snyder.





Pauline Zanetakos, Alpha Beta, was scheduled to appear as a calypso dancer in the "Illini Varieties" show presented March 29 as a part of Greek Week festivities at the University of Illinois. However, Pauline had to cancel her part in the variety show to compete in a contest at Cicero Stadium, Chicago. In the contest for queen of the 27th annual National Hellenic Invitational Basketball Tourney, Pauline was third.

entertained children from the Urbana Hobby Club with a Christmas party.

Barbara Seed was finalist for Little International Horseshow Queen. Dawn Butler was the Ideal Sorority Girl from DZ at the Panhellenic Ball. Sharon Reeves has an all A scholastic average, Colette Holman was pledged by Sigma Alpha Iota and Carole Ann Green by Theta Sigma Phi.

CAROLE ANN GREEN, *editor*  
MARJORIE ANDERSON, *president*

### Eastern Illinois University—Gamma Nu

The pledge class of 29 topped all of the other pledge groups scholastically. They recently were entertained with a theater party by the alumnae group.

New Gamma Nu officers are Clare Roeslein, president; Sharon Cuppy, first vice president; Marilyn Hutchcraft, second vice president; Ann Norris, corresponding secretary; Lyn Krueger, recording secretary, and Sona Hortenstine, treasurer.

Highlighting the spring were the DZ Rose Ball and participation in Greek Week.

Pat Paris, Alberta Roellig, Charlotte Hill, Marge Drake, Mary McElroy, Delores Berry and Jean Goodrich all had roles in "The Cradle Song."

Elected to *Who's Who* were Clare Roeslein, Ann Gray and Carol McCann. Jean Goodrich was chosen state vice president of the Illinois Methodist Student Movement.

ROSE MUELLER, *editor*  
CLARE ROESLEIN, *president*

## PROVINCE XIII

### Iowa State College—Beta Kappa

A newly decorated house greeted all returning Beta Kappas this year. The walls had been painted, new carpeting added to the stairs, some of the furniture re-upholstered and two pink divans added.



New initiates of Alpha Beta (U. of Illinois) are (back row) Carolyn Peterson, Patricia Tiedje, Constance Rylander, Della Wargo, June Hefter, Ann Tice, Gertrude Brown, Patricia O'Brien, (front row) Jeanne Nichols, V. Nan Brown, Barbara Skolski, Joanne Flynn, Carole Ann Green.



Several fathers of members have helped us obtain a new combination TV set and hi-fi phonograph. Mary Margaret Maloney helps produce and direct TV shows at the local station.

A tea during the Fall quarter welcomed the new housemother, Mrs. Annabelle Horton.

Beta Kappa rated seventh scholastically out of 77 residences. Second place honors were received among sororities for Homecoming decorations and first place trophy was won during Dames Daze by having the greatest percentage of dates on campus.

Pat Russell, Marge Watts and Marilyn Werner are members of Phi Upsilon Omicron and Omicron Nu. Nancy Frevert is in Theta Sigma Phi.

Rhoda Leary was a Bomb Beauty and Kathy Klinkufus was Sweetheart of Delta Chi.

Marcia Neil is *Daily* woman's editor, Marilynne Gintner is *Daily* managing editor and Kay Hough is *Iowa Homemaker* layout editor. Marilyn Werner was on the Veishea central committee. Pat Russell, Betsey Hoffman and Marilyn Werner are on Home Economics Council and Pat also is state secretary of the College Iowa Home Economics Association.

KATHRYN HOUGH, *editor*

MARILYN WERNER, *president*

### Nebraska Wesleyan—Beta Tau

Elected to head Beta Tau for the coming year were Nora Mae Brashear, president; Barbara Boyd, first vice president; Sheila Martinez, second vice president; Elizabeth Paine, recording secretary; Joyce Kousegaard, corresponding secretary; Lois Norman, treasurer, and Darlene Hansen, historian.

Several honors have come recently to Beta Taus. Idona Vodehnal, Phyllis Edgar Russ, Judy Cook and Alice Gentry were elected to *Who's Who*. Judy and Liz Webster were named to Kappa Delta Pi and Alice Gentry to Phi Kappa Phi. Five girls were on the Dean's Honor Roll.

"Rose Cotillion" was the theme of the annual Rose formal held February 23 at the Lincoln Hotel. At the scholarship dinner, Alice Gentry was honored for having the highest grades, Janet Voorhees made the most improvement, Patricia Eliason had the highest pledge average and Darlene Hansen was revealed as ideal pledge.

A car wash was held last Fall to help buy a hearing aid which the alumnae and college chapters gave to a handicapped teenage boy. The Chapter gave a Christmas party for girls at a local orphanage.

ELIZABETH WEBSTER, *editor*

NORA MAE BRASHEAR, *president*

### Morningside College—Delta Mu

Homecoming Queen was Marjorie Bauer who also was elected to *Who's Who*, Student Council publicity director, Delta Mu president, Inter-sorority Council, and cheerleader.

Attending the Queen was Kaye Quackenbush, second vice president of Delta Mu. She was awarded an art scholarship. Among the other prominent DZs are Jane Anderson, Student Council secretary, Delta Mu first vice president, Inter-sorority Council, and college plays; Barbara Lewis, Queen of Hearts; Vicki Alberding, Pledge of the Year; Marge McManamy and Charlotte Johnson, cheerleaders, and Charlotte, Collegian Reporter circulation director and Sophomore Class president; Marilyn Hennings, Junior Class treasurer; Vickey Alberding, majorette; Kay Kelley, majorette and Dolphins.

Delta Zeta officers are: Marjorie Bower, president;

Jane Anderson, first vice president; Kaye Quackenbush, second vice president; Marilyn Hennings, treasurer; Charlotte Johnson, recording secretary, and Marilyn Menter, corresponding secretary.

A dinner and slumber party on March 9 honored the six pledges.

JANICE SMITH, *editor*

MARJORIE BAUER, *president*

## PROVINCE XIV

### University of Minnesota—Gamma

During February these officers were elected: Lois Caddy, president; Mary Jo Hanson, first vice president; Sue Parsell, second vice president; Carolyn Anderson, treasurer; Pat Allen, recording secretary; Janet Hurley, corresponding secretary, and Kay Seymour, historian.

KAY SEYMOUR, *editor*

LOIS CADDY, *president*

### University of North Dakota—Upsilon

Karen Olson has been chosen Sweetheart of Sigma Chi while Mary Picard is reigning as Kappa Sigma Dream Girl.

Upsilon girls are good bowlers. They finished first among the sororities last Fall in the bowling league.

The Chapter sponsored a contestant in the annual Ugly Man Contest.

The new slate of officers are Maxine Allen, president; Jean Wentzel, first vice president; Evelyn Berglund, second vice president; Shirley Gillgard, recording secretary; Linda Anderson, corresponding secretary, and Susan Johnson, treasurer.

Louise Johnson has been selected as harpist for the Bards, an all male chorus. Evelyn Berglund has a lead in "You Never Can Tell." Maxine Allen has been a varsity cheerleader.

Girls selected by honoraries are Elvira Svedberg, Beta Alpha Psi; Maxine Allen, Delta Pi Kappa; Mary Picard, National Collegiate Players; Gail Baden, Alpha Delta Theta; Janet Austin, Pi Lambda Theta and Phi Upsilon Omicron, and Jean Wentzel, Theta Sigma Phi.

SHIRLEY GILLGARD, *editor*

MAXINE ALLEN, *president*

### Wisconsin State College—Epsilon Omega

Members gave a dinner and a skit in honor of the 18 new initiates. The faculty tea again was a success. Another highlight of the year was a Famous People's Dance.

The annual car wash added funds to the treasury as well as being fun.

Installed as officers were: Loraine Falk, president; Gretchen Solie, first vice president; Nancy Ludwiczak, second vice president; Lou Ann Rake, corresponding secretary; Kathleen Sand, recording secretary; Nora Koerper, treasurer, and Andrea Ricci, historian.

GLORIA WOEST, *editor*

LORAIN FALK, *president*

## PROVINCE XV

### Missouri Valley College—Gamma Gamma

Valerie Becker, a senior from Macomb, Illinois, was notified during February by the United States Department that she is to be awarded the Fulbright Scholarship for graduate study in France.

Deanna Carr has a lead in "Our Town."





*Upsilon (U. of North Dakota) photographed in their chapter living room.*

Christmas was celebrated with a party given to the pledges by the initiates. At a later party, pledges gave paddles to the initiates. Marcia Rissler won the pledge scholarship bracelet and Deanna Carr the best pledge bracelet.

Gamma Gamma had its annual Coronation Ball to present these new officers for the year: Rosalee Hopkins, president; Amy Martin, first vice president; Sharon Kennedy, second vice president; Janet Barton, recording secretary, and Dianne Johnston, treasurer.

The Chapter participated in the first Greek Weekend which consisted of a sing and a dance. Also members took part in the Ugly Man-Sag Queen contest to benefit CARE.

DEANNA CARR, *editor*  
ROSALÉE HOPKINS, *president*

#### **Northeastern Missouri State Teacher's College—Delta Sigma**

Becky Osborn and Betty Stout were named to *Who's Who*.

The chapter's skit for Trump Night was entitled "The Truth About Sleeping Beauty." Billy Horn was



*New initiates of Epsilon Rho (Northwestern Mo. State Teachers College) are (back row) Kathy Huff, Jo Parent, Wanda Ebert, Marilyn Leighty, Janet Grider, Lois Campbell (front row) Beverly Conway, Rosemary Pearson, Coleen Hughes.*

Queen of Hearts for the freshman class skit which won first place. A Spring fashion show and the Spring formal rounded out the year.

A disc jockey and a live hook-up with a radio program added much to our informal rush party with a "Rock Around the Clock" theme. Seventeen girls pledged DZ.

GWEN WILLIAMS, *editor*  
BECKY CRUMPACKER, *president*

#### **Northwestern Missouri State Teachers College—Epsilon Rho**

Jo Parent, president; Mary Griffin, first vice president; Marilyn Leighty, second vice president; Gloria Jameson, recording secretary; Rosemary Pearson, treasurer, and Wanda Ebert, corresponding secretary are the new officers.

Marilyn Leighty received an award for being outstanding pledge and Rosemary Pearson for scholarship.

In December the sorority had a tea for the faculty women. A Mother's Day tea was held to honor all of the mothers of DZs.

Coleen Hughes has pledged Kappa Omicron Phi.

BONNIE BRUS, *editor*  
LAURETTA TAYLOR, *president*

#### **Central Missouri State College—Epsilon Gamma**

Epsilon Gamma was happy to welcome Berit Aase of Moos, Norway. Berit was brought to Central Missouri State College through the DZ-Gertrude Hosey Scholarship fund. To replenish the fund, DZs sold mums for Homecoming and worked on a basketball concession.

Donna Hall and Shirley Henry were selected for *Who's Who*. Sue Hyatt, a princess in the Homecoming Court was elected president of the Missouri FTA. Christa Creason was appointed head resident of Marie Todd Hall, Barbara Schondelmeyer has been president of Alpha Phi Delta and Kay Bosler and Beth Fowler were honored by Kappa Delta Pi.

Mrs. James Gilbert, patroness, entertained the Chapter in her home with a Christmas party. The Chapter gave a Christmas party with gifts for needy children. The 16 new pledges and dates were entertained with a steak fry.

New officers of Epsilon Gamma include Phyllis Graff,





*Epsilon Gamma, wearing white blazers and green skirts and sweaters, won the All Greek Song Fete at Central Missouri State College.*

president; Shirley Kirkpatrick, first vice president; Shirley Eberting, second vice president; Christa Creason, treasurer; Betty Baldwin, recording secretary; Jean Renfro, corresponding secretary, and Joan Coyle, historian.

SHIRLEY EBERTING, *editor*  
DONNA HALL, *president*

#### **Kansas State Teachers College—Delta Pi**

Alumnæ were honored at a buffet supper during Homecoming and were initiated into Delta Zeta.

During December we held our pledge formal, took part in Y-Sing, a non-competitive songfest, gave a party for alumnæ and their children, visited our adopted family, went caroling and had a chili supper, and donated toys to needy children.

Spring-time found us vocalizing in the Singing Bee contest and sponsoring two booths at the Penny Carnival.

Mrs. Randall F. Olmsted, Province Director, visited us during March.

A beautiful success was the Delta Pearl, our annual Spring formal. That same first weekend in May included Parents' Day. Many members attended DZ State Day in Manhattan.

Graduation found several seniors ending their college days. We will miss them next year but know they will represent Delta Zeta ideals in their chosen careers.

IRABEL HARPER, *editor*  
SHIRLEY SMITHSON, *president*

#### **Ft. Hays State College—Delta Omega**

Delta Sigma Epsilon at Ft. Hays was installed as Delta Omega Chapter of Delta Zeta September 22.

Among some of the new DZ's honors have been these: Virgie Binder, cheerleader; Leila Walz, Homecoming Queen's Court; Bonnie Wasinger, Campus Beauty Queen regional contest winner, and Bonnie Wasinger and

Marilyn North, both Pi Kappa Phi and *Who's Who*.

Peggy Gibson was elected DO president along with Lorna Shaw, first vice president; Marilyn Ginther, second vice president; Barbara Fellers, recording secretary; Fay Ann Ginther, corresponding secretary, and Barbara Francis, treasurer.

Tinsel Twirl, the annual Christmas formal, and a tea given for the faculty were highlights during December.

Fund-raising projects have been a food sale, rummage sale, work days and co-sponsorship of the college carnival.

KAREN SUE CORN, *editor*  
PEGGY GIBSON, *president*

### **PROVINCE XVI**

#### **St. Louis University—Epsilon Psi**

February 5, 1957 marked Epsilon Psi's first birthday at St. Louis University.

New officers are Jo Anne Lindenbush, president; Marilyn Heinsius, first vice president; Janie Flickinger, second vice president; Jeanette Fernandez, treasurer; Marilyn Robertson, corresponding secretary, Rita Sullivan, recording secretary, and Helen Spala, historian.

The past president, Mickey Cox, has been appointed to Gamma Pi Epsilon, the highest honor to be bestowed on a girl at this campus. Mary Kay Tennis is Miss KBIL Queen of the University radio station.

After two weeks of hard work building our first float for the Homecoming parade, it took the wind just five minutes to blow most of it apart. We hastily rebuilt it in the remaining hour before the parade started.

Our Mothers' breakfast, spring picnic and taking a group of orphans to the zoo rounded out the school term.

RITA SULLIVAN, *editor*  
MICKEY COX, *president*





*Epsilon Eta (Harris Teachers College) as they appeared for their Sweetheart Prom in February.*

### **Harris Teachers College—Epsilon Eta**

As newly initiated members of DZ, we returned for the Fall term proudly wearing our new sorority outfits, light wool blouses and skirts of a lovely pink hue. Our rush parties went off very well.

Our basketball queen one of our newest initiates Judy Underwood, a Freshman.

Mrs. Edward Bregman gave a standards meeting concerning the organization and projects of Delta Zeta.

RUTH KROHN, *editor*

HELENE WESTERMANN, *president*

## **PROVINCE XVII**

### **Memphis State College—Gamma Iota**

Among individual honors are Kay Johnson, Psi Chi; Anna McBride, Psi Chi, Sigma Delta Pi, Panhellenic vice president and delegate to the National Panhellenic

Council; Margret Eddins, co-chairman of All-Sing; Wanda Martin, first alternate to Typical Coed, first alternate to Miss Flame, DeSota Beauty Court; Suzanne Brundrige, DeSota Beauty Court; Lucille Gibson, second alternate to Freshman Queen, Pikettes president; Judith Crainer, Cub Club, Social Science Club vice president, and Joy Lovinggood, May Court representative.

On the sports scene, Gamma Iota finished fourth in the volleyball tournament. A Christmas party was given for children at the Memphis Speech and Hearing Center.

During the Fall semester, Gamma Iota rated third scholastically among the sororities.

Activities have included taking part in the All-Sing, having a Homecoming display, giving the DZ Follies to aid charity, and joining in the Easter Seal Drive, under the chairmanship of DZ Connie Grubb.

Social events have included a Twin Party, a Western Party, several slumber parties, two wiener roasts for new members, also several dinners, and the Rose Petal Ball.

BOBBIE HOLLOWAY, *editor*

JUDY CRAINER, *president*

## **PROVINCE XVIII**

### **Colorado State University—Beta Sigma**

On May 1, the former Colorado A & M College became known as Colorado State University.

New officers of the CSU DZs are Roberta Bartlett, president; Shirley Van De Voorde, first vice president; Claire Seeger, second vice president; Jessie Jeffers, recording secretary; Elinor Rawson, corresponding secretary, and Doleta Dickinson, treasurer.

Beta Sigma has given a tea for mothers and alumnae.



*Gamma Iota chapter (Memphis State College) ready to celebrate Founders' Day. Back row—Kay Johnson, Carolyn Harder, Carolyn Eiseman, DeAnn Bradshaw, Paula Pongetti, Joy Lovinggood, Claire Ramsey, Dale Pritchett, Patricia Williams, Joy Bailey, Nancy Pickering, Janice DeBardeleben, Marilyn Marsh; fourth row—Pat McGregor, Margret Eddins, Donna Wyatt, Betty Gibson, Jeanette Gaede, Calma Labiche, Barbara Lewis, Edith Arnold, Joy Gray; third row—Betty Jane Winter, Anna Cathryn McBride, Diane Dickens, Donna Shipp, Kay Wylie, Eleanor Boartfield, Nancy Coltharp; second row—Barbara Perry, Kay Kennedy, Phyllis Katz, Beverly Enslow, Anne Lucas, Kathryn Harrison, Rose Ann Bryant; front row—Margaret Marsh, Dawn Butler, Topsy Dodson Johnson, Paula Hicks, Judy Crainer, Bobbie Holloway, Jeanette Collison.*



The group won first place in the sorority division and first in the mixed division with Sigma Phi Epsilon during the Hesperia Sing.

Third place honors were achieved in the Skit Night sorority division and in flower arrangements among sororities for the Horticulture Show.

Some of the DZs well known on campus are these: Claire Seeger and Doleta Dickinson, *Who's Who*; Peggy Mair and Norma Andersen, Delta Omicron; Annette Jump, Freshman dorm president; Kay Slininger and Nancy Langhorn, attending the National Students' Association Conference, Kay also as Open House Chairman for the School of Home Economics and chairman of Fall Leadership for upperclassmen; Sue Wilfong, choreographer of Green and Gold Revue which includes Beverly Larson, Dorothy Burns and Lois Brunner; Jeanie Adams, Army Cadette; Roberta Bartlett and Marsha Sparks, Spur of the Month; Cloe Hamm, REW chairman, and Karla Hart, Skit Night chairman, both Student of the Week; Elinor Rawson, Pepperette; Cloe Hamm, president, Joe Ewing, vice president, Donna Thompson, secretary, and Dorothy Burns, treasurer of the Home Economics Council; Claire Seeger, Panhellenic treasurer; Roberta Bartlett, French Club president.

ROBERTA BARTLETT, *editor*

CLAIRE SEEGER, *acting president*

#### New Mexico A & M—Gamma Xi

In three ceremonies, we have initiated about 60 DSE members into Delta Zeta.

A Bridey Murphy party, that is, come as you were in your last life, was a huge success.

We are making plans for a new sorority house which might become a reality next year.

In AWS elections, Laura Vigil was chosen vice president and Alyce Stokes secretary. Tau Beta Sigma which has four DZs on its membership roll has selected Barbara Rogers as president and Pauline Roseberry as secretary.

BARBARA ROGERS, *editor*

#### New Mexico Highlands University—Delta Rho

Delta Rho members were initiated September 29 by a team from Gamma Xi Chapter.

Many of the DZs have been active in dramatics, three having been chosen to tour with the one-act, "Rehearsal," and appearing in "Pullman Car Hiawatha."

The sorority sponsored candidates for various contests, entered a team in volleyball intramurals, and assisted as Heart Sunday Volunteers.

BARBARA HABERL, *editor*

GENEVIEVE POTTS, *president*

### PROVINCE XIX

#### University of Washington—Kappa

A Frozen Fantasy dance honored the 21 autumn pledges. Before Thanksgiving, both pledges and initiates gave a basket of food to a needy family. Mrs. Martin has replaced our former housemother, Mrs. MacDowell.

Teen-age girls at Seattle Children's Home were entertained with a tour of campus, a dinner, and party.

Many honors have come to Kappa. New honorary members are Shelby Collard, Theta Sigma Phi; Arlene Ness, Sigma Epsilon Sigma; Elizabeth Cripe, Alpha Tau Delta; Carol Gillespie, Lambda Kappa Sigma, and Diane Banks, Marcia Fisher and Jan Adams, Silver Fish. Next year Judy Gibb will be president and Nola Michel-son vice president of Panhellenic.

Kappa was awarded the trophy for advancing its grades the most of the houses during 1955-56.

New chapter officers are Mary Beth Austin, president; Ann Klinefelter, vice president; Elizabeth Bryant, recording secretary; Carole Holmes, corresponding secretary; Annette Gilbertson, treasurer, and Suzi Trimble, rush chairman.

PATRICIA MOSS, *editor*

MARY BETH AUSTIN, *president*



Members of Delta Rho chapter, New Mexico Highlands U., who were initiated September 29, 1956 by a team from Gamma Xi chapter, New Mexico A & M. Seated—Peggy Blasi, Rosemarie Armijo, Edna Marrs; standing—Barbara Haberl, Angela Arellano, Sabiha Thannoun, Elvira Naseyowma, Mrs. Bertha Aviles, former sponsor; Emma Archuleta, Lurline Lawson, Dolores Higgins, Mary Lou Martinez, and Genevieve Potts.



### **Washington State College—Phi**

A Japanese Sandman was the theme for the December 8 pledge dance. Presents were exchanged between big and little sisters at the Christmas party.

Pledges enjoyed their turnabout day January 8 by dining on chicken while the initiates had half a grapefruit and potatoes. Pledges took the members to a smorgasbord for dinner since the pledges lost the scholarship contest. An Easter egg party was held for children in Pullman by the pledges who later did baby-sitting and housework to earn money for the endowment fund.

LYLAINE HOLMBERG, *editor*  
JANET HAINES, *president*

### **Oregon State College—Chi**

Delta Zetas at Oregon State are well known. Diane Sause is both Home Economics Club president and chairman of Matrix Table. Linda Obenchain takes notes as Home Economics Club secretary and presides as FTA president. Secretary of Young Republicans is Phyllis Kaeding while Judy Hanson handles AWS publicity and is committee chairman of the Seahorses water show. Myra McBride appeared in a campus play.

Omega chapter were guests at an afternoon fireside. Exchanges were held with Acacia, Phi Kappa Sigma, and McNary Hall. A house dance honored the seniors. Ann Roderick was named DZ Girl with Jan McBurney, Charlotte Macy, Marian Peterson and Connie Pysher as attendants.

JUDY HANSON, *editor*  
MARLENE MCKENNEY, *president*

### **University of Oregon—Omega**

Omega's pledge class had the top pledge class grades during Fall term. The house altogether earned the third highest grades on campus.

Lelda Dickey is the new Chapter president along with Anita Allen, first vice president; Gwen Samuelson, second vice president; Joan Kraus, recording secretary, and Charlotte Poston, house manager.

A formal house dance honored 13 new initiates.

Aud Hovic, an exchange student from Norway, is a guest of Omega Chapter this past term.

Marilyn Richmond and Charlotte Poston are officers in WRA. Betty Seley received the City Panhellenic Marjorie Thompson Reynolds Scholarship. Sue Carothers Fisher is in the Spanish honorary and Marilyn Knox in the French honorary. Amphibians has pledged Susan Andrus and Linda Gaugler. New Pi Lambda Delta members are Anita Allen and Erika Waechter. Linda Gaugler appeared in "Desire Under the Elms." Sally Byron and Susan Andrus are leaving for the U of O Nursing School next term.

GWEN ADAMS, *editor*  
LELDA DICKEY, *president*

## **PROVINCE XX**

### **University of California—Mu**

Mu members were active on campus as well as in Chapter. Included on the activity were Anne Colby, WAA vice president, Blue and Gold office manager, Women's C, Senior Hall of Fame.

Johanna Clark, Pakistan—India-Ceylon project; Janet Ringham, women's ski team; Suzanne Collier and Jo Woolley, Blue and Gold junior editors; Jacqueline Johnson, YWCA representative board, and Lilybelle Snyder, Miss California for December by the California *Pelican*.

Mu teams were finalists in basketball intramurals. Chapter philanthropic projects included Campus Crusade and monthly letters to Patricio Perez, a Carville patient. Among fund raising activities for World University Service were baby-sitting and housework for alumnae, Dutch auctions, cake sales, a paper drive, and inventory work for a local store. WUS aids in foreign student education.

Important Chapter dates were the alumnae initiation and bi-annual formal team March 16 at the house, Mothers' Club fashion show April 6, and State Day. The father-daughter banquet and a gala Spring formal rounded out the year.

ANNE HOWARD, *editor*  
JANET RINGHAM, *president*

### **San Jose State College—Gamma Lambda**

Leading Gamma Lambda this semester are Andra Berger, president; Gaye Wiggins, pledge trainer; Sharon Yarnell, rush chairman; Barbara Ziebell, corresponding secretary; Sheila O'Carroll, recording secretary, and Elene Dukellis, treasurer.

Eleven Delta Sigma Epsilon alumnae were initiated along with the Fall pledges. Attillia Vella was chosen outstanding pledge and Vera Bergtholdt received the scholarship award. Crowned DZ Man at the Winter pledge dance was Pete Berman of Delta Sigma Phi.

A philanthropic project has been entertaining people from the homes for the aged. Gamma Lambda was planning to take part in March Melodies.

CLAIRE HIGHTOWER, *editor*  
ANDRA BERGER, *president*

### **Chico State College—Delta Chi**

Joy Miller, a senior who was Homecoming Queen in her sophomore year, was elected to the Queen's court this Fall. Joy was sponsored by the local Lambda Pi fraternity which made her an honorary member.

Teddi Dunn was one of three girls at Chico State elected to Cardinal Key. A journalism student, she edits the school paper and writes a weekly article for "The Sacramento Bee."

GEORGIA MARTON, *editor*  
ANITA PANTALEONI, *president*

## **PROVINCE XXI**

### **University of California, Los Angeles—Alpha Chi**

A family Christmas party, a father-daughter banquet and serving as hostess chapter for DZ State Day were special events.

However, our greatest honor came when we placed first in the Women's Division and also took Sweepstakes over the whole University in the Spring Sing. Rachel Cadwalader was our director.

Spring semester social life was enhanced by the semi-formal initiation dance at the Roosevelt Hotel in Hollywood and the spring formal at the Beverly Wilshire Hotel.

Members honored at an awards banquet included these: Marcia Bryant, scholarship; Shay Hathcock, all-round award for work on campus and in house. Girls in each class were honored for work on campus and for DZ. These are Di Ellerbrock, Senior campus award; June Oales, Senior house award; Jan Van Niman, Junior house award; Linda O'Day, Junior campus award; Lynne Schachner, Sophomore house award; Lida Swaney, Sophomore campus award; Vicky Clarke,



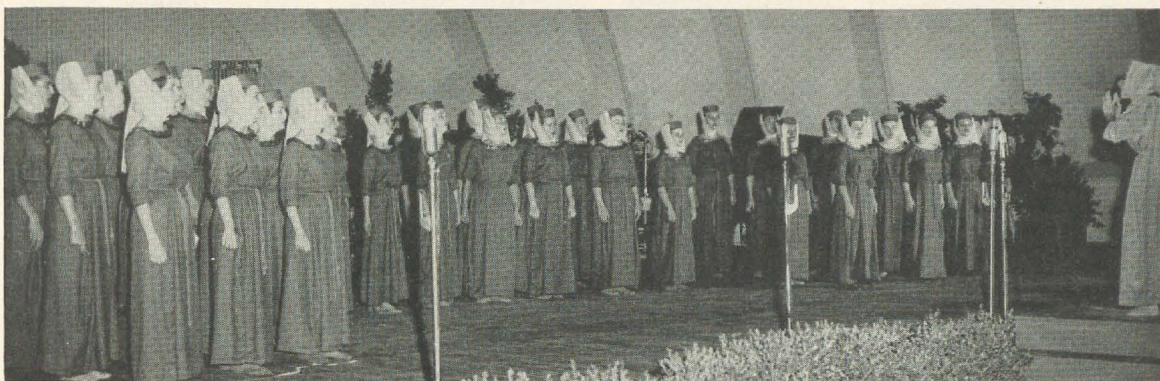

*Alpha Chi (UCLA) won first place in the Women's Division and in the Sweepstakes at the Spring Sing. Directed by Rachel Cadwalader, the chapter was invited to sing at the Southern California Song Fest.*

Freshman house award, and Priscilla Pohlman, Freshman campus award.

Special campus awards have gone to Joy Sellstrom, Mortar Board; Carol Sickels and Lida Swaney, Spurs; Barbara Roesner, co-chairman of AWS special events board; Shay Hathcock, Junior Class secretary; April Hathcock, AWS treasurer, and Sally Sutton, Panhellenic treasurer.

LYNNE SCHACHNER, *editor*  
JOY SELLSTROM, *president*

#### **San Diego State College—Gamma Omicron**

Gamma Omicron's "Tomayo" float won first place in both the limited division and as best portrayal of a theme in the float contest.

Hillcrest Receiving Home was the scene of a Christmas party given by DZs for the children. An Easter party, also complete with toys, was given for them too.

Proceeds from an Easter Parade, Spring fashion show, helped pay for the new piano and party at the Hillcrest Home. Mothers and alumnæ helped give the show.

Joyce Darnell was voted most active member of the Chapter at Founders' Day and Georgia Jackson was given credit for improved scholarship. During the Fall, Diane Ely Leggott was honored for best pledge scholarship and Kathleen Bosworth for activities.

On Dean's List is Sherina Hegland. Charlene Wylie, society editor of the Aztec, and Beverly Skinner are in Cetza.

Serving as Chapter leaders are Joyce Darnell, president; Connie Thompson, first vice president; Charlene Wylie, second vice president; Marilla Lyons, corresponding secretary; Marilyn Swaine, recording secretary, and Anne Aleash, treasurer.

BEVERLY SKINNER, *editor*  
JOYCE DARNELL, *president*

#### **Long Beach State College—Delta Alpha**

New officers are Patricia Carey, president; Phyllis Hankins, first vice president; Faye Krater, second vice president; Marcia Wasserman, recording secretary; JoAnn Johnson, corresponding secretary; Daisy Nelson, treasurer, and Marjorie Harmon, historian.

Delta Alpha held a dinner dance during March at the Gourmet Hotel in Disneyland. Girls honored were Barbara Shira, outstanding pledge; Valjeanne Worden, outstanding member; Connie Garr, outstanding activities, and Cathy Caster, scholarship. Tommy Lynn was DZ Man.

Phyllis Hankins, Marcia Wasserman, Barbara Shira and Connie Garr won top award in women's division of the Barbershop Quartet contest.

Cathy Caster the Homecoming Queen also is in *Who's Who*, Pi Lambda Theta, Califus, and is song leader. She is a member of Scholarship and received the best grades in Delta Alpha.

The Sweepstakes was awarded to Delta Alpha for its outstanding float. It featured a 49er pulling Nuggett, the school mascot, with a dead Arizona State Woodsman draped over the donkey's back.

MIKELL CARTER, *editor*

### **PROVINCE XXII**

#### **Oklahoma A & M College—Alpha Epsilon**

Dr. Phyllis Jones, a DZ alumna, gave a standards program on skin care.

During the year we held our annual Western barbecue, a Christmas party and a Valentine party, at the latter, Sandra Hayes and Jimmy Hughes were crowned king and queen of hearts. Afterwards, we serenaded several of the fraternities.

Our new advisor is Mrs. Pat Neal Walker, a 1955 graduate of Oklahoma A & M. Former advisor Mrs.



*Delta Alpha's Sweepstake award float for Homecoming Day. Patricia Carey, newly elected president, stands beside it.*



H. Mead Norton became Province XXII Director.

New Alpha Epsilon officers include Janelle Hicks, president; Julia Fitzgerald, first vice president; Wilma Hudnall, second vice president; Audrey Schumacher, treasurer; Wilma DeLay, recording secretary, and Martha White, corresponding secretary.

We all enjoyed the steak and beans supper planned by the scholarship committee. Girls with the highest grades or most improvement were honored.

All of the mothers came to Stillwater for Mothers' Weekend and they presented a Gay Nineties style show to their daughters.

Eleven new members were initiated. Patricia Arnold was outstanding pledge, Ann Stanley, best groomed, and Sandra Hayes, highest scholarship.

Carobelle Janssen was chosen alternate review girl. Julia Ann Fitzgerald and Kathryn Wooster made Orange and Black Quill while Wilma Hudnall received the R. C. Walker journalism award.

A coffee on a Monday night honored all of the presidents of fraternities and sororities. Also present was Dean of Women Zelma Patchin.

ELODEE LESLEY, *editor*  
JANELLE HICKS, *president*

### **Oklahoma City University— Gamma Upsilon**

Selected as GU officers were Helen Rowan, president; Earlyne Ward, first vice president; Frances Abell, second vice president; Rella Merrill, corresponding secretary; Joan Stubbs, recording secretary, and Barbee Moore, treasurer.

Lois Tomlins was recipient of the best pledge award and Carolyn Eoff had the highest grades among the pledges.

Marian Clark was named Rose of Delta Sigma Pi and K. Dean McCollum was chosen Sweetheart of Lambda Chi Alpha.

Named to *Who's Who* were Meredith Conklin, LaDonna Kramer, Helen Rowan and Sherlene Taylor. Frances Abell attended a nation-wide conference on international affairs during December in Texas. Among the class officers are Lavon Myers, Freshman treasurer; K. Dean McCollum, Sophomore president; Frances

Abell, Junior secretary, and Treva Reuszer, Senior secretary.

LaDonna Kramer was named Miss Oklahoma last summer and represented Oklahoma in the Miss America Pageant in Atlantic City.

Philanthropic projects have included selling corsages at the airport for the March of Dimes and visiting weekly at the Crippled Children's Hospital.

An open house was held for fraternities and also for faculty. Faculty also were feted monthly with a coffee hour.

LADONNA KRAMER, *editor*  
HELEN ROWAN, *president*

### **Northwestern State College— Delta Omicron**

Christmas gifts were presented to a Carville patient along with a monthly allowance and cards. A Christmas basket with food and dress material was given to a widow.

Pledges were entertained at a Thanksgiving dinner at the home of Nancy Appleman and initiates feted at a Christmas party at Jo Ann Parson's home.

The skit for the Ranger Follies won a \$5 fourth prize. Fund raising projects have been selling Christmas and all occasion cards and student directories.

Helen Schupbach was chosen outstanding pledge of all of the three sororities on campus and was honored at the Club Valentine dance.

Elected as officers were: Charmaine Baldonado, president; Betty Jo Gallon, first vice president; Helen Schupbach, second vice president; Carol Owens, recording secretary; Nadine Gallon, corresponding secretary, and Nancy Appleman, treasurer.

NANCY APPLEMAN, *editor*  
CHARMAINE BALDONADO, *president*

### **Northeastern State College—Delta Phi**

Our float took first prize in the Homecoming parade. A large golden lamp surrounded by six DZ beauties in Arabian costume, it carried a slogan, "Make slaves of Southwestern." A commander seated in the spout of the lamp drove the slaves pulling the float.



*Gamma Upsilon chapter (Oklahoma City U.) as photographed at their annual Rose Formal in April.*



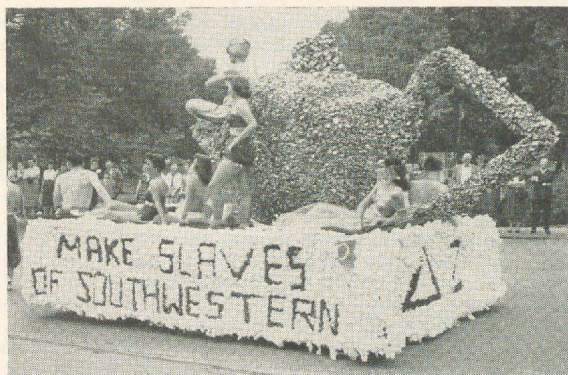

The winning float at Northeastern State College, Okla., Homecoming was entered by Delta Phi chapter.

We also won the Student Stunt night award with a comic operetta of Hamlet set to the music of Oklahoma.

Pledges won the scholarship trophy at State Day. Barbara Syler won the award for being the graduating senior with the highest grades.

Ann Gwartney received the Panhellenic pledge scholarship award and Bonnie Denton the Panhellenic initiate scholarship award.

A Mothers' Club was organized during the mother-daughter tea. Gail Arnold's mother was chosen president.

April Showers was the theme of the Spring formal. We helped canvass the town for the Cancer Drive.

JOAN CUFFEL, *editor*

PEGGY JAMES, *president*

## PROVINCE XXIII

### University of Texas—Alpha Tau

First place honorable mention in the Sing Song, second place in the Intramural Speech Tournament, and first places in football and basketball intramurals were won by Alpha Tau girls.

Jody Camp, a finalist for Aqua Carnival Queen, was Girl of the Month in the *Ranger* magazine. Scholastic honors were received by Julie Hallmark, Betty Wear, Jean Wilson and Jean Focke, all elected into Alpha Lambda Delta.

The Fall pledges visited the Austin State School for mentally deficient each week.

Alpha Taus are excited over the purchase of a lot where our house is to be built.

Officers for 1957-58 are Lenore Watson, president; Bunny Burns, first vice president; Susie Hamilton, second vice president; Betty Lou Fromme, recording secretary; Patsy Wharton, corresponding secretary, and Mary Ellen Brannan, treasurer.

HELEN SHANER, *editor*

LENORE WATSON, *president*

### Southern Methodist University—Alpha Psi

Pat Sage is princess of the New Mexico Sun Carnival, Betty Ades is a ROTC sponsor and Peggy Ryan won the Campana Beauty Contest.

Elective honors include Janice Patterson, *Who's Who*; Shirley Burridge and Gloria Jean Salter, Kirkos; Billie Ann Ball and Bety Cannon, Iota Epsilon; Pat Sage, Mu Phi Epsilon; Jeanie Dunlap, Sigma Delta Pi, and Shirley Phillips, Gamma Alpha Chi.



Modeling at a Delta Zeta benefit style show was Peggy Ryan of Alpha Psi chapter (Southern Methodist U.). Peggy, a model on the SMU fashion committee, won the Campana beauty contest and was a nominee for Rotunda beauty queen.

Our annual Miami Triad party turned the DZ House into a perfume salon. Featured were a sidewalk cafe and an Oriental wonderland.

Standard programs included a lecture and discussion on the presidential election, led by a professor, and a talk by an airline stewardess.

New officers are Gloria Jean Salter, president; Jennye Lou Powell, first vice president; Juanita Martin, second vice president; Betty Ades, recording secretary; Patsy Schrimshire, corresponding secretary, and Margaret Tasto, treasurer.

JEANIE DUNLAP, *editor*

GLORIA JEAN SALTER, *president*

### Southwestern University—Gamma Zeta

New initiates receiving awards were Judy Schatzman, best pledge; Prella Mays, scholarship, and Gayle Robinson, most active pledge. Shelby Carver was recognized as having written the best theme on "What Delta Zeta Means to Me."

Among Gamma Zeta's honors have been a first place



Gamma Zeta (Southwestern U.) won third place with this float in the school's Student Senate Carnival.



award in the shows of the Student Senate Carnival, third place in the Carnival parade with a covered wagon float, and second place in intramural volleyball.

The new slate of officers is Frances Medley, president; Carmen Coleman, first vice president; Virginia Reifschneider, second vice president; Peggy Tatum, recording secretary; Nancy Ahrens, corresponding secretary, and Barbara Jones, treasurer.

Gamma Zeta's year has been filled with many wonderful social events. First was a kid party given for the initiates by the pledges as a surprise. Next was the annual barn party. The Night Scene Spring formal also was scheduled.

Those individuals honored included Patricia Hoke, Miss Southwestern runner-up, president of Cardinal Key and *Who's Who*, and Marilyn Colegrove, president of Woman's Advisory, Cardinal Key, National Collegiate Players, and Board of Regents of Mask and Wig.

RACHEL LOVELESS, *editor*  
FRANCES MEDLEY, *president*

### University of Houston—Delta Theta

Delta Zetas, with the largest campus pledge class, received both the volleyball and football championship cups, and Rosie Villareal placed third in the archery tournament and first in the fencing tourney. Jackie Miller placed second in badminton.

Jeanne McDougald recently was elected Junior Class secretary and is the Sigma Nu basketball sweetheart sponsor. She won the Fiesta milking contest and several water skiing awards. Joanna Jones and Inex Smith are Vanity Fair finalists and Martha Sable is a ROTC sponsor. Virginia Odle serves Panhellenic Council as recording secretary and heads the Student Government membership committee. The *Houstonian*, University yearbook, is edited by Wilma Hartman, Theta Sigma Phi president, Phi Theta Kappa and one of the 10 outstanding students on campus.

Also Phi Theta Kappa members are Carmen Flores and Judi McCormick.

Dean of Women Mrs. Bessie Ebaugh spoke at a formal banquet in February honoring our Chapter's founding and initiation. Pledge awards went to Barbara Henkhaus, scholarship; Judy McCormick, activities; Janice Tittle, best groomed, and Janelle Milling, best all around pledge.

A scholarship plaque given by Miss Ruth Simering, a college friend of our past CCD, Mrs. Rhea Schultz, in her honor, was awarded to Carmen Flores. Virginia Odle and Sarah Bishop placed second and third.

The Rose Formal was held at Pineforest Country Club. Sigma Nu and Phi Kappa fraternities serenaded DZ and a party was held with the Phi Sigma Kappas.

New officers are Wilma Hartman, president; Shirley Roxburgh, first vice president; Sharyn Fruit, second vice president; Carmen Flores, recording secretary; Janet Chatelain, corresponding secretary, and Barbara Stoker, treasurer.

SARAH BISHOP, *editor*  
WILMA HARTMAN, *president*

### PROVINCE XXIV

#### Louisiana State University—Sigma

Judy Rome was the first girl to be elected Junior Division Representative in several years. Chosen president of the Sophomore Class in the College of Education was Dottie Achée.

Gail Gibbens Stickley spoke at the Founders' Day

banquet in the Bellemont Hotel. Cynthia Watson was honored for improved scholarship and Pat Jackson for high scholarship.

Pledges entered with a skit at the Winter House Party at Camp Singing Waters.

Sheila McAdams and Martha Turner were among the top 25 in selection of the Darling of Louisiana State University. Sheila reigned as Rodeo Queen and Martha took second place with a dance in the Freshman Talent Show.

Christmas caroling took place at the Old Folks' Home.

A Fantasia theme prevailed at the formal at the Bellemont. Walt Disney, elected Sigma's Man of the Year, was sent a trophy. A very kind letter expressed his regret at being unable to attend.

New Sigma officers are: Judy Noble, president; Linda Renfro, first vice president; Merite Cate Barnes, second vice president; Ann Doerr, recording secretary; Dottie Achée, corresponding secretary, and Jane Babin, treasurer.

Eleanor Dixon and pledge Diannee McLeod maintained a three point average.

A Spring house party at Gulf Hills Dude Ranch and participation in the song fest and State Day rounded out the year. Mrs. V. H. Meatheringham, Province Director, visited us.

DIANA WRIGHT, *editor*  
JUDY NOBLE, *president*

### Northwestern State College—Epsilon Beta

Pi Omega Pi has initiated Mary Walette and Beta Beta Beta has claimed Carolyn Bagley. Ruth Wooldridge is in Alpha Beta Alpha.

The cast of Anastasia included Bobby Craft while Pasty Mety was assistant to the director.

Joan Davis, president of the Debate Squad and a member of Davis Players, was in the annual State Fair Court. She placed third in the Louisiana Tech Speech Tournament. Winning a superior rating in oratory at the Magnolia Speech Tournament was Joan Norris.

Leading Epsilon Beta are Ruth Wooldridge, president; Patsy Harville, first vice president; Joan Davis, second vice president; Carolyn Bagley, recording secretary; Patsy Harville, corresponding secretary, and Mary Walette, treasurer.

FRANCES LEACH, *editor*  
RUTH WOOLDRIDGE, *president*

### PROVINCE XXV

#### University of Alabama—Alpha Gamma

A Christmas party entertained underprivileged children. A later party was held for children at Partlow's.

Three fraternities have chosen Alpha Gammas as their sweethearts: Phi Sigma Kappa, Liz Buchanan; Delta Sigma Phi, Patsy Wright, and Pi Kappa Phi, Marian Accinno.

Alumnæ were honored at a Founders' Day program. Marian Accinno was the second Corolla Beauty at the annual Beauty Ball. Joan Mackey and Gail Wright were Corolla Favorites while Drucilla Christian was an AF-ROTC sponsor.

Alpha Gamma cooperated with Tuscaloosa alumnæ in giving a tea for Mrs. Frances Tillotson, a DZ who had her first novel, *No Wall So High* published.

The pledge dance took place in the Union Building Ballroom.

New officers are Marian Accinno, president; Rachel Hammett, first vice president; Drucilla Christian, second vice president; Carol Quinn, treasurer; Dee Ann



Stephens, recording secretary; Marilyn Sprouse, corresponding secretary, and Liz Buchanan, historian.

ANN QUARLES, *editor*

IMOGENE COURINGTON, *president*

### Howard College—Alpha Pi

Alpha had a successful year receiving 11 of the 22 girls who pledged sororities.

The Chapter won second place in soccer and took part in basketball, table tennis, badminton and volleyball.

Second place honors were won for Homecoming decorations.

Gail Ledbetter was named Pi Kappa Alpha pledge sweetheart and Gail Bailey was runner-up for Pi KA Dream Girl. In the Lambda Chi Alpha Crescent Girl court were Judy Breckenridge and Polly Pigg. Judy also was in the court for Dream Girl of Delta Sigma Phi. Polly was a Miss Entre Nous finalist.

Margaret Sarinopoulos won the best pledge award and Carolyn Williams received the Alumnae Award.

Both Anna Loftin Brown and Janice Putnam Gillespie were tapped by Kappa Delta Epsilon.

POLLY PIGG, *editor*

ELIZABETH RITCHEY, *president*

### Alabama Polytechnic Institute—Beta Xi

New officers are: Margaret Cruse, president; Ann Melof, first vice president; Liz Randolph, second vice president; Margie Langston, recording secretary; Agnes Glenn, corresponding secretary, and Louise McGinn, treasurer.

Several DZs worked on Religious Emphasis Week. The Baptist Student Union has elected Sarah Kennedy, Quadrangle chairman; Joyce Reynolds, Training Union president, and Beverly Richey, Noonday Meditations director.

On the beauty side of the ledger, Margaret Cruse was finalist for Delta Chi Sweetheart, Sandra Ross was finalist for Phi Kappa Tau Dream Girl; Catherine Coker, Sandra Ross and Phyllis Shepard were Loveliest of the Plains; Phyllis was Glomerate Favorite; Ava Rogers was a senior favorite, and Anna Addison, Jeanette Rousseau and Barbara Upshaw were nominees for Miss A Day.

Phi Kappa Taus were entertained with an informal party. The Big and Little Sister Banquet was a success. Spring Quarter brought State Day, Village Fair, Intramurals, Sphinx Sing, the formal and houseparty.

The Scholarship Improvement Award was won by Beta Xi.

Beta Xi bought a TV set for the Chapter room.

Province Director Mrs. May visited and was honored with a coffee.

BEVERLY RICHEY, *editor*

MARGARET CRUSE, *president*

## PROVINCE XXVI

### University of South Carolina—Beta Delta

Beta Delta presented a modern ballet performance during Sorority Stunt Night. Pledges entertained mothers with a tea.

Plans were made for Beta Delta's annual Aqua Carnival in which all fraternities participate. A series of swimming races is featured and a trophy is given to King Neptune.

Mary Duke was elected president of the YWCA and is a member of AKG, women's leadership society.

Claudia Garvin is corresponding secretary of the International Relations Club. Chaplain of Hypatian Literary Society and corresponding secretary of Newman Club is Alma Harrison. Serving as feature editor of the *Gamecock* is Barbara Hawthorne.

BARBARA HAWTHORNE, *president*

### East Tennessee State College—Delta Eta

Six pledges were introduced at the dinner dance and Raymond Thomas of Lambda Chi Alpha was announced as DZ Man of the Year.

Members took part in the campus "All Sing." The DZs had one of the highest scholastic averages among the sororities at East Tennessee.

NANCY GREENE, *president*

## PROVINCE XXVII

### Florida State University—Alpha Sigma

Honored at the initiation banquet were Nancy Negus, most loyal and devoted pledge; Linda Arnow, most active pledge, and Joan Beranek, scholarship. With Spring rushing completed there are 73 DZ pledges and initiates at Florida State.

Chapter officers are June Hamilton, president; Kathy Davis, first vice president; Marty Bunker, second vice president; Patsy Lemons, recording secretary; Judith Linder, corresponding secretary, and Reba Rehwinkle, treasurer.

Many Alpha Sigma girls have been tapped for campus honors. These include the following: Kate Ramsey, Garnet Key; Betty Jo Bush, Sigma Tau Delta; Claudette Tackerson, Gamma Alpha Chi; Polly Heyward, "F" Club; Willa Schmitt, chaplain, and Jamie Conner, member, Wesley Players; Kate Ramsey, Betty Jean Price, Linda Arnow and Beth Lees, FSU Circus; Linda, FSU Debate Squad; Jean Thompson, Peggy Wilson and Willa Schmitt, Tau Beta Sigma.

Judith Linder, Jean Thompson and Ann Duncan, Sigma Alpha Iota, and Ann, state president, National Music Educators; June Hamilton, Alpha Lambda Delta, Omicron Nu, Queen of Summer Frolics at University of Florida, and Martha Sue Mizell, Mortar Board, Garnet Key, Sigma Alpha Iota, *Who's Who*, runner-up for Florence Hood Award.

JAMIE CONNER, *editor*

JUNE HAMILTON, *president*

### Florida Southern—Beta Mu

With a float depicting "College Overtime" Beta Mu took first prize during Founders' Week. Second place was won in the inter-sorority crew race.

New officers include Donnasue Dunklee, president; Patricia Autrey, first vice president; Patsy Keagle, and Janice Johnson, second vice presidents; Anne Vogel, recording secretary, and Beverly Reynolds, corresponding secretary.

Sarah Troxler was in *Who's Who*, The Hall of Fame, *Interlachen* editor and Miss Southern; June Dowd was in *Who's Who* and captain of cheerleaders; Edna Murachanian, *Who's Who*; Kathy Kosar, *Who's Who*, Hall of Fame and Honor Walk Student.

Beauty was represented by Patsy Keagle, Sigma Phi Epsilon pledge sweetheart; Rosalie Alessi, Pi Kappa Phi pledge sweetheart, and Janice Johnson, Sigma Phi Epsilon sweetheart and queen of both Lakeland and the Egypt Temple Shrine.

PATRICIA AUTREY, *editor*

DONNASUE DUNKLEE, *president*



# Initiates and Pledges, 1957

## PROVINCE I

### University of Rhode Island—Beta Alpha

*Initiates:* Edna Stamp, Janice Lawton.

*Pledges:* Gail Austin of Plainville, Mass.; Beverly Browning, Blair Norton, Helen Sparhawk, Judy Cronin of Pawtucket; Joyce Doscher of Leonia, N.J.; Joan Essex of East Greenwich; Nancy Fredette of West Warwick; Dotti Hyde of Providence; Nancy Gordon of Lutz, Fla.; Geraldine Ladd of Wickford; Patricia McKeever of Warwick; Antoinette Parise of Westerly; Elaine Pecha of Richmond Hill, N.Y.; Paula Rossignoli of Johnston; Karen Peckham of Fort Benning, Ga.; Marilyn Sanborn of Hollis, N.H.; Nan Leary of Utica, N.Y.; and Margaret Morris of Stamardsville, Va.

### University of Connecticut—Gamma Beta

*Initiates:* Carol DiLionardo, Nancy Lee Geyer, Barbara Holzbog, Melanie Foster, Joan McNulty, Betty Nalowack, Patricia Noonan, Marie Panciera, Sally Williams, Lois Yasgur, Kathy Yeomans.

*Pledges:* Alison Bidwell, Mina Underwood, Arden Curtis, Shirley Dickie, Mary Huges, Marietta Schweitzer, Elsa Benson, Carol Carpenter, Jean Zuk.

## PROVINCE II

### Hunter College—Gamma Eta

*Initiates:* Florence Johnson, Frances Mazzola, Rosemary Nathan, Dolores Sohn, Loretta Sohn.

## PROVINCE III

### Bucknell University—Beta Theta

*Pledges:* Nancy Anderson, Sally Benson, Janice Brown, Virginia Campbell, Rachel Coronis, Dee Deodati, Barbara Fisher, Barbara Fuess, Elnina Luizzi, Jan Morgalis, Ann Pike, Barbara Raush, Janice Shipman, Carole Sindt, Kathy Taylor, Linda Watt, Sharon Wright, Mary Lou Zimmerman, Sue Osthoff.

### Drexel Institute of Technology—Epsilon Zeta

*Pledges:* Joan Aspinall, Gigi Beneke, Ann Blackburn, Evelyn Bowen, Pat Cavanaugh, Margie Davis, Betty Dwyer, Mary Jarvis, Maggie Jett, Kay John, Jayne Kramer, Lee Martin, Sibby Merkel, Mary Moesel, Bobbie Moore, Carol Ann Taylor, Donna Weber, Ann Yetter.

## PROVINCE IV

### Pennsylvania State University—Gamma Delta

*Pledges:* Barbara Easter, Rita Witmer, Carol Wilson, Jerry Hartman, Pat Roth, Judy Ewing, Mary Rohrbeck.

### State Teachers College—Gamma Phi

*Initiates:* Arlene Bertoty, Lynda Graham, Kay Spicher, Helen Slick, Barbara Yacos, Ruth Ann Beech, Elaine Sagehorn, Nadene Hall, Rachel Bramble, Elaine Frankhouser, Donna Henry, and Alice Kennedy.

*Pledges:* Lois Andrews, Judy Babcock, Susie Wilson, Sheryl Corbit, Maggie Danner, Sandy Bietsch, Carolyn King, Mary Lou Tarn, Mary Lou Mathias, Lynn Thompson, Yvonne Shirey, Susie Sloan.

## PROVINCE V

### Concord College—Epsilon Delta

*Initiates:* Betty Jo Bailey, Elizabeth Lawrence, Nancy Wolfe.

*Pledges:* Jo Anna Miller, Joyce Hill, Juliet Walker, Princeton; Patti Blankenship, Hinton; Patty Peery, Bluefield; Barbara Pruett, War; Mary Margaret Lonker, Pineville; Virginia Boninsegma, Cleveland, Ohio; Gail Hall, Williamson.

### University of Kentucky—Alpha Theta

*Initiates:* Lillian Ann Alcorn, Joyce Allegeier, Charlotte Bailey, Beverly Boswell, Janet Lee Calhoun, Anna Louise Daniel, Shirley Ann Dryer, Ellen Evans, Katherine Gard, Jerrie Giffin, Bette Groves, Gayle Harper, Jane House, Roberta Klaren, Janet Lutes, Carolyn Moore, Valerie Ann Smith.

*Pledges:* Pat Massie, New Jersey; Margaret Howard, Dunlap, Ky.

## Transylvania College—Delta Gamma

*Pledge:* Mary Wilhoit.

*Initiates:* Hilda Hulett, and Lois Gutekunst.

## University of Louisville—Beta Gamma

*Initiates:* Betty Meenach, Della Homans, Ann Walls, Carol Jungbert.

*Pledges:* Lynn Callahan, Peggy Shewmaker, Nancy O'Leary.

## PROVINCE VI

### Miami University—Alpha

*Initiates:* Carol Brandner, Judy Brown, Kay Brown, Carole Constantine, Ill.; Marilyn Edwards, Kay Hess, Louise Kaiser, Suzanne Kingston, Pat Mannasmith, Carolyn McCulloch, Doris Phillips, Carolyn Rushaw, Dorothy Sheets, Terry Thomas, Nancy Jo Virts, Jane Walker.

*Pledges:* Paula Cottfried, Galion; Arath Orions, Madison, Wis.; Sally Pagen, River Grove, Ill.; Pamela Snavely, Westerville.

### Ohio State University—Theta

*Initiates:* Mrs. O. J. Lybarger, Sharon Allison, Mary Veitch, Suzanne Link, Betty Jo Tilden, Elizabeth Hinman, Marilyn Shaffer.

*Pledges:* Connie Teaford, Ina Rae Dalton, Virginia Dahs, Linda Leach, Alycen Herrick, Mary Minter, Carol Morgan, Joanne Kuenning, Judy Weinrich.

### University of Cincinnati—Xi

*Initiates:* Sandra Brooks, Carolyn Bucha, Debbie Ross, Jean Nelson, Linda Schmid, Louise Grosco, Anita Winkleman.

*Pledges:* Joan Berberich, Ft. Thomas, Ky.; Rosalie Ernest, Mount Vernon; Darlene McMullen, Cincinnati; Suzanne Scott, Wellston; Brenda Swager, Cincinnati; Kathleen Sweeney, Cincinnati; Lynn Shreiver, Cincinnati.

### Wittenberg College—Beta Chi

*Initiates:* Arlene Baker, JoAnn Brodbeck, Janet Burnside, Margery Burnworth, Jane Crosby, Janet Davis, Sharon Evans, Betty Ann Fair, Kathryn Glatfely, Vivian Grove, Martha Hiltbrandt, Sharon Kerentoff, Marie-Luise Kindling, Lucy Musser, Sylvia Olds, Mary Jane Ridenauer, Sandra Shaw, Barbara Shepherd, Joyce Thiem.

*Pledges:* Karen Calabria, Yorkville; Martha Finta, Solon; Susan Norris, Fairborn.

## PROVINCE VII

### Baldwin-Wallace—Gamma Alpha

*Initiates:* Fulga Fascu, Diana Laird, Patty McGill, Carolyn Felt.

*Pledges:* Mary Jane Armstrong, Hoosick Falls, N.Y.; Judith Arnold, Millbur, N.J.; Elizabeth Baker, New Brighton, Pa.; Eileen Costolo, Pittsburgh, Pa.; Mary Ann Doerner, Painesville; Brenda Goetz, Pittsburgh, Pa.; Sally Kellogg, Ashland; Constance Kenney, New Haven, Conn.; Joanne Lindeman, Mentor; Donna Lytle, Youngstown; Sue Seeley, Mayfield Hts.; Doreen Smith, Cleveland; Betty White, Medina; Sandra Schoonover, Woodbridge, N.J.; Martha Marple, Clarksburg, W.Va.

### Kent State University—Gamma Kappa

*Pledges:* Barbara Evans, JoeAnn Metcalf, Mary Kay Horning, Marilyn Witzler, Marilyn Burrell, Judith Cartledge, Jean Depp, Jane Donahue, Sally Doran, Doris Jones, Doris Miskoe, Delores Montz, Annette Piotrowski, Jean Seedhouse, Marcia Tamplin, Cherie Wyle.

### Bowling Green State University—Gamma Tau

*Pledges:* Cheryl Boyd, Jean Fleming, Marilyn Fox, Sharon Huesman, Karen Huffman, Karen Kah, Nancy Klinger, Marjorie Simms, Kay Zeigler.

## PROVINCE VIII

### Albion College—Beta Pi

*Initiates:* Mrs. Aurelia James, Sidney Briggs, Sue Delbridge, Jackie Mesebrink, Pat Tabor, Carole Cork, Nancy Fehsenfeld,



Sue Goodrich, Linda Hill, Barbara Hosley, Mary Schloff, Linda Wilcox, Sue Williams.  
*Pledge:* Chris Kramer.

### Michigan State University—Beta Rho

*Pledges:* Ev Georgia, Dearborn; Judy Holden, Brighton; Karen Olson, Traverse City; Mary Rogers, Lansing; Barbara Annis, Belmont; Judy Wright, Lansing; Jane Idleman, Park Ridge, Ill.; Kristine Moffit, Melvindale; Carolyn Fillmore, Pleasant Ridge; Camilla Maltby, Bellaire; Judy Slattery, Mt. Pleasant; Kathryn Gardner, Farmington; Marge Brubaker, Lansing; Sally Lewis, Owosso; Carol Cantrell, Rochester; Bobbie Buscaglia, Hamburg, N.Y.; Julie Davis, Onondaga; Connie Hamman, Grosse Pointe; Ann Dunwell, Kalamazoo; Helen Palenske, St. Joseph.

### Eastern Michigan College—Gamma Sigma

*Pledges:* Dianne Clark, Phyllis Knope, Marion McTavish, Sandy Goldsmith, Dottie Kiessel, Nina Seddon, Arlois Van Dyke, Virginia Koski, Judy Krause, Arlene Robinson.

### Central Michigan College—Gamma Psi

*Pledges:* Linda Hoard, Judy Hauck, Nancy Cockerill, Marilyn Miller, Marlene Dolson, Maureen Trombley, Gloria Groulx, Shirley Brumwell, Dawn Poppen, Ellie Staten, Kathy McGuire, Nancy Sovereign, Judy Toft, Sue Mann, Shirley Vernon.

### Wayne University—Epsilon Sigma

*Initiates:* Claire Brittingham, Charlotte Erpelding, Marlenn Fairabend, Nancy Kendall, Elizabeth Olmstead, Helen Wilson, Audrey Wright.

## PROVINCE IX

### DePauw University—Delta

*Initiates:* Leanne Deline, Diana Gregg, Sally Hicks, Judy Laird, Connie Morrison, Sonja Nay, Barbara Prescott, Sue Ann Oldaker, Gloria Reichenbach, Marcia Rothweiler, Martha Snavelly, Marge Verhulst, Virginia Walsh.

*Pledges:* Joyce Greg, Marilyn Horak, Helen Lockhart, Mary Ann Miner, Mary Jane Stubbs, Jan Thomson.

### Indiana University—Epsilon

*Initiates:* Darlene Blacker, Susan Kretsch, Margaret Sheets.  
*Pledges:* Constance Bivens, Madison; Sandra Dragoo, Muncie; Mary Fattu, Bloomington; Gretchen Felger, Fort Wayne; Deanna Goff, Pendleton; Rosemary Graves, North Vernon; Helen Hamilton, Columbus; Linda Horner, Campbellsburg; Donna Hosea, Scottsburg; Diane Jeffries, Indianapolis; Garnet Johnson, Crawfordsville; Mary June, Oak Park, Ill.; Helen Karr, Gary; Janet McGeorge, Highland; Marilyn Otterbach, Milton; Diane Pierce, Leesburg; Nancy Rhoades, Springfield, Pa.; Dana Richardson, Connersville; Maureen Schmidt, Indianapolis; Barbara Thomas, Greenfield; Marilyn Trent, Alexandria, Va.

### Ball State Teachers College—Gamma Chi

*Pledges:* Joyce Carol Anderson, Hobart; Mary Helen Bailey, Mulberry; Marilyn Joyce Bowers, Crown Point; Sara Brannan, Elkhart; Suzanne Brown, Peru; Judith Bunch, Rushville; Carol Anne Clossay, Elkhart; Mary Ellen Conn, Royal Center; Cheryl Cummerford, LaPorte; Sandra Eley, Muncie; Julia Marie Elvin, Danielson, Conn.; Sally Ann Enking, Fort Wayne; Rose Fisher, Alexandria; Suzanne Griffith, Anderson; Jalene Joyce, Camden; Barbara Massey, Muncie; Veronica McClintock, Fortville; Lois Marilyn Miller, Monticello; Mary Ann Naugle, Marion; Sandra Schoof, Union

## IF YOU

# Have Changed Your Name or Address

Please fill in this notice NOW and mail it to  
NATIONAL HEADQUARTERS, 3561 N. PENNSYLVANIA, INDIANAPOLIS 5, INDIANA

Maiden Name ..... Chapter .....

Husband's Name ..... Date of Marriage .....

### FORMER ADDRESS

Name .....

Street and Number .....

City and State .....

### PRESENT ADDRESS

Name .....

Street and Number .....

City, Zone and State .....



Mills; Shirley Louise Skiles, Camden; Barbara Sulaka, Fort Wayne; Beth Ann Teagardin, Pendleton; Joyce Ann Wilt, New Castle.

### Northwestern University—Alpha Alpha

*Initiates:* Elaine Beeck, Gloria Cassens, Madeleine Fridrich, Judith Hidding, Dorothy Holland, Karen Hukkala, Rosemary Irmis, Dolores Kohl, Nancy Leck, Joan Lorensen, Dorie Nielsen, Faye Ochsenhirt, Virginia Reinecke, Jacqueline Schroeder, Carol Soderstrom, Carol Steinruck, Mary Jean Stratton, Joan Steiner, Marilyn Thomas.

### PROVINCE X

#### Northern Illinois State College—Gamma Rho

*Pledges:* Sylvia Beelow, Antioch; Jean Bendt, Chicago; Cynthia Benton, Lake Bluff; Lois Ann Brown, Waukegan; Clarice Buchan, Park Ridge; Marilyn Dossell, Chicago; Louise Ertzman, Chicago; Kay Howell, Western Springs; Rosalie Johnson, Melrose Park; Marilyn Knickerbocker, Chicago; Dawn Mitter, Elgin; Sandra Moss, Chicago; Carol Neath, Chicago; Janet Pelletier, Crystal Lake; Judy Sandke, Crystal Lake; Elizabeth Schillings, Ottawa; Lois Schlarb, Crystal Lake; Martha Thunell, Maywood; Marilyn Warren, Chicago.

#### Illinois Institute of Technology—Gamma Mu

*Initiates:* Diane Jones, Carol Kent, Barbara Rehder.

### PROVINCE XI

#### Carroll College—Gamma Theta

*Initiates:* Louise Bolden, Joan Ekdahl, Barbara Irwin, Joyce Lindemann, Joann Matthieson, Roberta Rabenhorst, Mary Ellen Radtke, Marge Yoder.

*Pledges:* Sue Maddigan, West Allis; Barbara Wittig, Houghton, Mich.

### PROVINCE XII

#### Knox College—Nu

*Initiates:* Janice Goldman, Charlotte Colman, Karen Parrish, Gretchen Wurtzler.

#### Eureka College—Pi

*Initiates:* Sharon Hopkins, Molly Speer, Judy Stark, Jan Free, Nancy Andrews, Mrs. Nancy Eckert, Joan Whyte.

#### University of Illinois—Alpha Beta

*Initiates:* Gertrude Brown, V. Nan Brown, Joanne Flynn, Carole Ann Green, June Heftter, Jeanne Nichols, Pat O'Brien, Carolyn Peterson, Constance Rylander, Barbara Skalski, Ann Tice, Patricia Tiedje, Della Wargo.

### PROVINCE XIII

#### Iowa State College—Beta Kappa

*Pledges:* Kay Bemis, Ethel Bortle, Jane Cagle, Nancy Colburn, Judy Coyle, Mary Dalton, Pat Henn, Karen Hilstrom, Sherry Mack, Pat Marten, Lou Polking, Sue Probert, Dorothy Randell, Joan Reynolds, Jeannie Robison, Janet Ross, Kay Sullivan, Judy Williams.

#### Nebraska Wesleyan—Beta Tau

*Initiates:* Shirley Bohs, Betty Bower, Virginia Davis, Patricia Eliason, Darlene Hansen, Sharon Hunt, Jan Rediger, Frances Shanahan, Gail Shultz, Sharon Steider, Connie Steinbach, Dorothy Tarrell, Wilma Vodenahl, Gerry Wendelin, Sharon Young.

*Pledges:* Peggy Anderson, Potter; Patricia Arth, Lincoln; Sandra Blank, Franklin; K'Anice Hill, Lincoln; Evelyn Stoddard, Brock; Verna Terman, Potter; Elaine Wittig, Sidney.

#### Morningside College—Delta Mu

*Initiates:* Barbara Adams, Vicki Alberding, Kay Kelley, Anita Kalskett, Barbara Lewis, Sherrie Phillips, JoAnn Srb.

### Franklin College—Psi

*Initiates:* Joella Boyer, Marjorie Claytor, Carole McColley, Charlene Theall, Mona Wolfe, Joanne Wright.

### PROVINCE XIV

#### University of North Dakota—Upsilon

*Initiates:* Judy Harwood, Kay Tucker, Eloise Blestrud, Lucille Jensen, Janet Bluth, Judy Hillebust, Carol Johnson, Rita McDonald, Doris Massey, Verlee Mohr, Penny Smeby, Veronica Thorstenson, Patricia Lee, Jo Ann Strand, Sharon Dobson, Jean Njaa, Joan Pfugrath.

### PROVINCE XV

#### Missouri Valley College—Gamma Gamma

*Initiates:* Deanna Carr, Diana Christoff, Cordean Czeschin, Carolyn Johns, Sharon Maitland, Wanita Meyer, Donna Meyers, Jeanette Price, Marcia Rissler, Joyce Thoeni.

*Pledges:* Donna Jo Garner, Neosho; Katy Goforth, Maryville; Jane Shaw, Marshall.

#### Northeastern Missouri State Teachers College—Delta Sigma

*Pledges:* Pat Aldershof, Mary Ann Bloss, Sue DeVold, Delores Haines, Myra Heald, Elaine Holbert, Billie Horn, Karen McAllister, Joan March, Valene Myers, Doris Nelson, Carol Riley, Pat Smith, Susan Stokes, Mary Ann Walrod, Deanna Wright, Anita Wolf.

### PROVINCE XVII

#### Memphis State College—Gamma Iota

*Initiates:* Edith Arnold, Joy Bailey, Nancy Coltharp, Janis DeBardleben, Lucille (Betty) Gibson, Calma Labiche, Dale Pritchett, Paula Pongetti, Carolyn Harder, Joy Gray, Barbara Perry, Anne Lucas, Patricia Williams, Donna Wyatt, Jeanette Gaede, Joy Lovinggood, Barbara Barattl, De Ann Bradshaw Margaret Marsh, Donna Shipp.

*Pledges:* Barbara Baker, Judith Creagh, Julie Fondren all from Memphis.

### PROVINCE XVIII

#### New Mexico A. & M.—Gamma Xi

*Initiates:* Alyce Stokes, Jane Graham, Laura Vigil, Helen Abaskin, Marilyn Pearson, Jane Pittman.

### PROVINCE XIX

#### University of Washington—Kappa

*Initiates:* Margaret Alcorn, Elizabeth Bryant, Carla Carter, Jerri Cressay, Elizabeth Cripe, Annette Gilbertson, Linda Hewett, Polly Hills, Carole Holmes, Patricia Moss, Arlene Ness, Phyllis Soule, Jan Adams.

#### Washington State College—Phi

*Initiates:* Patricia Hogarty, Lylaine Holmberg.

#### Oregon State College—Chi

*Initiates:* Lillah Ball, Dorothy Brabham, Dawn Foster, Margaret Hodsdon, Carol King, Ruth Martinsen, Janet Pearsall, Florence Peterson, Celestia Onsdorff, Catherine Rinearson, Judith Stadler, Eleanor Ann Terhune, Veleta VanderZanden.

#### University of Oregon—Omega

*Initiates:* Gwen Adams, Beverly Andrews, Patricia Barclay, Ruth Ann Carey, Linda Gaugler, Joan Kleinke, Charlotte Poston, Marilyn Richmond, Gwen Samuelson, Jeanette Siddall, Rose-Marie Steinhauer, Jeannene Reiger, June Asbury.

*Pledges:* Marjorie Hackensmith, Pendleton; Erika Waechter, Eugene.



## PROVINCE XX

### San Jose State College—Gamma Lambda

*Initiates:* Patricia O'Carroll, Myra Ruby, Joan Tibbetts, Sylvia Guenza, Vera Bergholdt, Stephanie Klakoff, Attilia Vella.

### Chico State College—Delta Chi

*Initiates:* Rosemary Anderson, Joanna Delano, Teddi Dunn, Lola Erramouspe, Dorothy Gebicke, Joann Grove, Mary Jane Hawkins, Judy Hedstrom, Sandra Libby, Judy Meroux, Joy Miller, Nancy Miller, Peggy Moore, Georgia Morton, Eleanor Mulvaney, Anita Pantaleoni, Barbara Pinkston, Nancy Poulsen, Hazel Rosell, Tomella Russell, Carolyn Schaller, Dorothy Spencer, Mary Lou Rodgers, Miss Winifred Linquest.

*Pledges:* Patricia J. Burton, Berkeley; Pamela M. Edwards, Martinez; Norma Jean Ferri, Live Oak; Margaret Ann Fish, Oroville; Gail E. Foster, Chico; Dorothy M. Gritton, Dunsuir; Laurette A. Hayden, Susanville; Coralie C. Hellum, Loomis; Ethel E. Kernohan, Montague; Lucinda Karns, Colifax; Loretta Kolnsberg, Gridley; Sandra Nafziger, Oroville; Barbara Joy Olsen, Auburn; Cynthia M. Reeves, Auburn; Wilma O. Rich, Marysville; Carol A. See, College City; Gerry L. Schneider, North Sacramento; Myrna J. Spiegel, Orland; Nancy L. Wagner, Stockton; Nelda A. Wicker, Live Oak.

## PROVINCE XXI

### UCLA—Alpha Chi

*Initiates:* Beverly Baker, Rachel Cadwalader, Vicky Clarke, Carolyn DeRenzo, Lois Hall, Florrene Hays, Carol Howlett, Dee Knapp, Carol Lindeman, Joyce Martin, Nan Millage, Elaine Neilson, Philomene Reed, Barbara Roesser, Orolyn Ruenz, Carol Sickles, Carol Snyder, Joan Stroh, Lida Swaney, Jan Van Niman, Barbara Wagner, Carol White.

### San Diego State College—Gamma Omicron

*Initiates:* Anne Aleash, Kathleen Bosworth, Vicki Hasbrooke, Diane Ely Leggott, Marilla Lyons, Patricia Schroeder, Mary Gina Valle, Charlene Wylie.

*Pledge:* Albert Valentino, Fort Worth, Texas.

## PROVINCE XXII

### Oklahoma A. & M. College—Alpha Epsilon

*Initiates:* Elodee Ann Lessley, Patricia Lea Arnold, Sandra Lee Hayes, Waynell Faye Jones, Audrey Lee Schumacher, Margaret Jane Webb, Ann Katherine Brous, Patricia Louis Comer, Ethel Louise Gill, Frances Delores Otto, Bertha Ann Stanley.

*Pledge:* Mildred Aileen Young, Ardmore, Okla.

### Oklahoma City University—Gamma Upsilon

*Initiates:* Carolyn Eoff, Sue Hackler, Bettie Jo Lackey, June Martin, Lavon Myers, Clara Pace, Janice Pickett, Frances Risdon, Betty Smith, Marianne Smith, Lois Tomlins, Susan Wallace.

### Northwestern State College—Delta Omicron

*Initiates:* Eunice Taylor, Delores Bowers, Phyllis Inselman, Janice Hammer, Mrs. Kenzie, Mary Jo Kendrick.

## PROVINCE XXIII

### University of Texas—Alpha Tau

*Initiates:* Marilyn Anderson, Janet Austin, Sally Bickford, Patricia Cralle, Jeanne Focke, Julie Hallmark, Dollie Hull, Emily Ann Kvinta, Kay Ponder, Dorothy Sandlin, Carolyn Thomas, Judy Tugby, Martha Valliant, Taos Vanhooser, Betty Wear, Betty White, Carol Williams, Jean Wilson.

*Pledges:* Carolyn Wilson, Doris Thiele, Lois Heard, Martha Seals.

### Southern Methodist University—Alpha Psi

*Initiates:* Gene Bonner, Barbara Sue Cheney, Pat Dawson, Gigi Edgely, LaVerne Eisenman, Marta Elson, Nancy Fuller, Jill John-

son, Nancy Mitchell, Lois Moeller, Lee Gayle Payne, Shirley Phillips, Margy Prect, Pat Plummer, Anita Roberts, Pat Sage, Shirley Sandkuhl, Barbara Thompson, Pat Wells, Elaine Wreden.

### Southwestern University—Gamma Zeta

*Initiates:* Shelby Carver, Irene Dinning, Bettie Ann Johnson, Judy Kelly, Martha Ann Lemons, Mary Ann Lothringer, Prella Mays, Joanie Patton, Gayle Robinson, Janet Schatzman, Beverly Steigler, and Carolyn Turner.

*Pledges:* Jo Ann Irving, Corpus Christi; Ruby Lee Pyle, Odem.

### University of Houston—Delta Theta

*Initiates:* Doris Amelang, Sara Bishop, Rose Corder, Carmen Flores, Sharyn Fruit, Wilma Hartman, Ayn Hines, Lady Jenkins, Jeanne McDougald, Mary Marasek, Jacqueline Miller, Virginia Odle, Shirley Roxburgh, Martha Sable, Barbara Vann, Rosa Villareal.

*Pledges:* Ruth Bush, Janer Chatelain, Lynne Clark, Mary Jo Cooper, Sallie Darwood, Diane Fawcett, Jenilyn Foxworth, Barbara Henkhaus, Marcia Hewitt, Joanna Jones, Shirley Kanas, Judi McCormick, Janelle Milling, Jackie Nelson, Nancy Salahi, Mary Scheidemental, Linda Standridge, Joanne Stewart, Barbara Stoker, Inez Smith, Janice Tittle, Sunny Tucker, Virginia Walker, Elaine Walker, Nancy West, Lynda Blair, Catherine Cox, Sandra Hrcir, Donnie Newsom.

## PROVINCE XXIV

### Louisiana State University—Sigma

*Initiates:* Dorothy Case Holmes, Frances Smith, Mary Jet Roth, Sue Priest, Pat Kemp.

## PROVINCE XXV

### University of Alabama—Alpha Gamma

*Initiates:* Patsy Wright, Dolores Crosby, Mary Ann Zerbe, Judy Tibbett, Liz Buchanan, Jane Allen, Joan Hollingsworth, Margaret Joyner, Sybil Watkins, Billie June Jacobini, Cail Wright, Jo Anne Kennamer, Norma Holloway, Sue Kindred, Lillie Murdock.

*Pledges:* Polly Henderson, Bonnie Sue Lake, Tuscaloosa.

### Alabama Polytechnic Institute—Beta Xi

*Pledges:* Nina Jo Wann and Jo Ann Vaught, both of Scottsboro.

## PROVINCE XXVI

### University of South Carolina—Beta Delta

*Initiates:* Mary Jane Stoll, Betty Farmer, Anne Foran, Mrs. Elizabeth Maxwell Capilos.

### East Tennessee State College—Delta Eta

*Initiate:* Janelle Walker.

*Pledges:* Carolyn Jo Broyles, Patsy Williams, Joy Troutman, Janice McQueen, Delores Grant.

## PROVINCE XXVII

### Florida State University—Alpha Sigma

*Initiates:* Linda Arnow, Patsy Bagdanovitch, Helen Babberree, Joan Beranek, Patricia Ann Burnash, Sylvia Ham, Frances Hankinson, Sheila Kennedy, Elizabeth Lees, Suzanne Matzat, Sandra McGlothlin, Nancy Negus, Liz Parker, Betty Jean Price, Gretchen Ruffey, Cynthia Sapp, Wilhelmina Stick, Jeannine Tally, Sondra Underwood, Johanna Wafford.

### Florida Southern—Beta Mu

*Initiates:* Patricia Autrey, Barbara Elliott, Beverly Haines.

*Pledges:* Rosalie Alessi, Dorothy Bozeman, Kathy Burke, JoAnn Cocke, Barbara Hagen, Connie Matthews, Betty Morgan, Shirley Norton, Beverly Reynolds, Virginia Stewart, Barbara Townsell, Judy Westphal, Sandra Zobrist.



One short sleep past, we wake eternally  
And death shall be no more . . .

—JOHN DONNE

## BETA

Martha Himes Miller, '20, July, 1957.

## EPSILON

Florence Case, '23, July, 1957.

## IOTA

Ruth A. Gray, '17, July 31, 1957.

## LAMBDA

Ethel Roop McIntire (Daniel), x'21, July, 1957.

## MU

Elizabeth Porter Wells (Alfred), '23, May, 1957.

Edna Wheeler Jameson (Howard B.), '23, July, 1957.

## SIGMA

Joyce Love Allen Stare (Frederick), '34, May, 1957.

## ALPHA ALPHA

Ethelwyn Kring Fleming (N. B.), '25, January 2, 1957.

Marlene Eleanor Strand, '55, June, 1957.

## ALPHA GAMMA

Mary Pettus Kelley Moore (Sam R.), July, 1957.

## ALPHA ETA

Joan Ann McHugh Tierney (Raymond J.), '48, June, 1957.

Mary Frances Woolfitt Oliver (Mont C.), '27, June, 1957.

## ALPHA SIGMA

Alice Emily Bush Rabey (William L.), '39, August, 1957.

## ALPHA CHI

Betty Brestrom Bingham (W. E., Jr.), '47, September 28, 1956.

Ida May Hussander Dean (Frederic S.), '38, June, 1957.



## A SUCCESSFUL RUSH IS A THINK-AHEAD RUSH

### —ORDER YOUR PARTY SUPPLIES NOW!

As rush preparations get underway for the summer and fall, every college and alumnae chapter is reminded to check what you will need in the way of napkins, favors, playing cards, informals for invitations and other party supplies.

*Order these now from the Delta Zeta Products Committee and have them on hand for the beginning of your rush activities.*

College members will also want a good supply of Delta Zeta stationery and seals for rushing correspondence.

Your attention is especially called to the new items added this past year to the Products Committee's line: Delta Zeta pledge stationery, Mothers' Club stationery and informals, and DZ memo pads.

### BY ORDERING NOW FROM THE PRODUCTS COMMITTEE

- You avoid that last-minute rush
- You are assured of top quality
- You help the Delta Zeta Endowment Fund

#### *Gold-Engraved with DZ Crest*

	<i>Color</i>	<i>Price</i>	<i>Quantity</i>
E- 1 Stationery	White	\$1.35	48 sheets (24 crested)
Pledge Stationery	White	1.35	48 sheets
Mothers' Club Stationery	White	1.50	
E- 2 Informals, small (3" x 4")	White	4.50	100
E- 3 Informals, large (4" x 5")	White	3.25	50
Mothers' Club Informals, large	White	3.50	
E- 4 Place Cards	White	3.40	100

#### *Gold-Imprinted Party Supplies*

P- 5 Napkins, beverage size	Wh., Green, Pink, Assrtd.	8.00	500
P- 6 Napkins, luncheon size	Wh., Green, Pink, Assrtd.	8.50	500
P- 7 Guest Towels	White	2.60	100
		1.40	50
P- 8 Coasters	Green	2.05	100
P- 9 Foil Ash Trays	Gold	3.50	100
P-10 Matches, narrow 10-strike	Black	2.90	100

#### *Gift Items and Miscellaneous*

G-11 Matches, 20-strike, crested	Black	1.15	24, gift box
G-12 Playing Cards, crested	Green, Brown	2.75	Double deck
G-13 Ash Tray, Ceramic	Green	1.25	
C-14 Picture Frame, Ceramic	Black	1.50	
G-15 Medallion Key Chain, plastic	Gold DZ	.85	
G-16 Correspondence Sampler (6 sets stationery, small informals; 4 lge. informals)	White	1.15	box
G-17 Hostess Pack (16 bev. napkins, 8 coasters, foil trays, 10-strike matches)	Green	1.25	set
Z-18 Seals, Gold Lamp Design	Green	1.00	90
Scratch pads		.50	pkg. of 6
Gift cards		.05	each

Place mats are no longer carried.

All orders should include payment in full (checks payable to Mrs. J. Harold Williamson), plus 25 cents packing charge for orders under \$5.00. Address all orders (in duplicate), inquiries or requests for sample and order blanks, if your chapter does not have them to:

**Mrs. J. Harold Williamson, 523 1/2 N. Serrano, Los Angeles 4, California**



# ● Delta Zeta Sorority ●

*Founded at Miami University, October 24, 1902*

GUY POTTER BENTON, D.D., LL.D., *Grand Patron (Deceased)*

## FOUNDERS

JULIA BISHOP COLEMAN (Mrs. J. M.)	104 Riverside Ave., Loveland, Ohio
MARY COLLINS GALBRAITH (Mrs. George)	3194 Tremont Rd., Sta. B, Columbus 21, Ohio
ALFA LLOYD HAYES (Mrs. O. H.)	3761 N. Meridian, Indianapolis, Ind.
ANNA KEEN DAVIS (Mrs. G. H.)	Deceased
MABELLE MINTON HAGEMAN (Mrs. Henry)	Deceased
ANNE SIMMONS FRIEDLINE (Mrs. Justus R.)	Deceased

## NATIONAL COUNCIL

<i>National President</i>	EVELYN ADAMS COSTELLO (Mrs. Russell T.) 2850 Pine Lake Rd., R.F.D. 2, Orchard Lake, Mich.
<i>National Secretary (Extension)</i>	VIOLET SHARRATT WHITFIELD (Mrs. R. H.) 3230 Park Pl., Evanston, Ill.
<i>National Treasurer</i>	HELEN WOODRUFF NOLOP (Mrs. R. J.) Dawson, Minn.
<i>Director of Alumnae</i>	AUGUSTA PIATT KELLEWAY (Mrs. Fred) 425 Lakewood Road, Walnut Creek, Calif.
<i>Director of College Programs</i>	BETSY BRADLEY LEACH (Mrs. Garold A.) 1865 Hill Dr., Eagle Rock, Los Angeles 41, Calif.
<i>Director of House Corporations</i>	GLADYS LUTZE VARTY (Mrs. Jonathan W.) 149 Brixton Rd., Garden City, L.I., N.Y.
<i>Director of Membership</i>	LOUISE WADLEY BIANCHI (Mrs. T. J.) 5727 Ellsworth, Dallas 6, Tex.
<i>Director of Philanthropies</i>	PAULINE ROGERS STOUT (Mrs. Wilbur) Mississippi Southern College, Box 103, Hattiesburg, Miss.
<i>Director of Public Relations</i>	JUANITA KELLY BEDNAR (Mrs. Charles J.) 1737 N. Prairie St., Galesburg, Ill.
<i>National Panhellenic Conference Delegate</i>	GERTRUDE HOUK FARISS (Mrs. C. A.) 2997 S.W. Fairview Blvd., Portland 1, Ore.
<i>Immediate Past President</i>	BERNICE HUTCHISON GALE (Mrs. Guy H.) 130 Van Winkle Dr., San Anselmo, Calif.

## Ex-Officio

MISS ELIZABETH DANIEL, 2206 Somerset, Kansas City 15, Mo.  
ELEANOR STRICKLER FARISS (Mrs. James F.), 17721 Bothell Way, Seattle 55, Wash.

<i>Editor of the LAMP</i>	ELLEN KROLL JENKINS (Mrs. Paul L.) 5926 E. 43rd St., Indianapolis 26, Ind.
<i>National Headquarters</i>	3561 N. Pennsylvania St., Indianapolis 5, Ind.
<i>Executive Secretary</i>	MISS IRENE C. BOUGHTON

<i>College Chapter Administrator</i>	MARGUERITE WHERRY HAVENS (Mrs. George C.) 3018 School St., Des Moines 11, Iowa
<i>Field Secretary</i>	Jc N BARKLEY

*Board of Trustees of the LAMP FUND:* GLADYS LUTZE VARTY (1958); IRENE BOUGHTON (1962); HELEN WOODRUFF NOLOP (1958); EVELYN ADAMS COSTELLO (1958); FRANCES E. WESTCOTT (1960), chairman, 549 E. 84th St., Indianapolis, Ind.

*Chairman of National Panhellenic Conference:* MRS. CICERO F. HOGAN, 9219 Mintwood, Silver Springs, Md.  
Gamma Phi Beta.

## STANDING COMMITTEES

*Constitution Chairman*—  
*History Committee Chairman*—Grace Mason Lundy (Mrs. H. M.), R.R. 1, Bloomington, Ind.  
*Mothers' Club Chairman*—Fern Riley Wilson (Mrs. F. R.), 5039 Homerdale Rd., Toledo 13, Ohio

## COMMITTEES

*Activities Chairman*—Jo Ann Hunter Krueger (Mrs. R. H.), Box 4073, Santa Fe, N.M.  
*Audiology and Allied Fields Scholarship*—Miss Evelyn Morris, University of Rhode Island, Kingston, R.I.  
*Awards Committee*—Janet Johnson Wollenhaupt (Mrs. Ralph E.), Fontanelle, Iowa.  
*Carville*—Mrs. Herbert A. Preston, 3307 N. Cramer, Milwaukee, Wis.  
*Chapter Newsletters*—Barbara Van Atta Montgomery (Mrs. George H.), Diamond Mill Rd., R.R. 3, Box 127A, Brookville, Ohio.  
*Convention Chairman*—Mary Lou Vineyard (Mrs. Philip), 6737 Wildwood Ave., Chicago 30, Ill.  
*Endowment Fund*—Jeanine Eminian Lewis (Mrs. Harvin), 426 Huisache, Lake Jackson, Tex.  
*Gallaudet College*—Lucille Bolstad May, 1570 Mount Eagle Pl., Alexandria, Va.  
*Judiciary Committee*—Aurel Fowler Ostendorf (Mrs. George), 11700 Parkview Rd., Brecksville, Ohio.



*Magazine Chairman*—Engelyn Brown Tourtelot (Mrs. Charles H.), P.O. Box 725, Concord, Calif.  
*Memory Book Chairman*—Jeannette Caudle Harding (Mrs. Harold K.), 5884 Forest Lane, Indianapolis, Ind.  
*Products Committee*—Mary Alice Hagerty Williamson (Mrs. J. Harold), 523½ N. Serrano, Los Angeles 4, Calif.  
*Province Convention Chairman*—Ruth Walsh Hyde (Mrs. Victor), 1413 Cambridge Dr., Westview, Champaign, Ill.  
*Recommendations Committee*—Miss Rhosan Dobben, 604 S. Higby, Jackson, Mich.  
*Robe Chairman*—Florence Hood Spear (Mrs. Paul), 627 S. Lincoln, Hinsdale, Ill.  
*Scholarship Chairman*—Edith Allen Brown (Mrs. C. W.), 10 Abbott Ct., Orinda, Calif.  
*Scholarships*—Mrs. Guy H. Gale, 130 Van Winkle Dr., San Anselmo, Calif.  
*Standard Chairman*—Isabel Piedade Beckman (Mrs. E. E.), 2365 S. Arbor Dr., Oswego, Ore.

## Provinces of Delta Zeta

### PROVINCE I: New England, Upper New York

*Director*: JACKIE WILSON KOEHLER (Mrs. Earl H.), 32 Timberland Dr., Riverside, R.I.

*Syracuse University, Alpha Kappa*—DOROTHY WISCHUSEN, Delta Zeta House, 405 Comstock Ave., Syracuse 10, N.Y.—C.C.D. MARY FRANCES SIMS, 1217 Bellevue Ave., Syracuse 4, N.Y.

*University of Maine, Alpha Upsilon*—JUDITH CLAYTER, Estabrook Hall, Orono, Me.—C.C.D. CLAIRE S. SANDERS, 123½ Main St., Orono, Me.

*University of Rhode Island, Beta Alpha*—JANICE MARCILLE, Delta Zeta House, University of Rhode Island,

Kingston, R.I.—C.C.D. MURIEL FLETCHER, 80 Ash Ave., Cranston, R.I.

*University of Connecticut, Gamma Beta*—C. NYDIA RUPERTI, Delta Zeta Box, University of Connecticut, Storrs, Conn.—C.C.D. MRS. RUSSELL DECOURSEY, Storrs Heights, Storrs, Conn.

*Tufts University, Delta Iota*—NANCY GREEN, Metcalf West, Tufts University, West Medford 55, Mass.—C.C.D. MRS. F. W. POTE, 15 Chester Ave., Medford, Mass.

### PROVINCE II: New York City and Long Island and New Jersey

*Director*: FLORENCE WRIGHT BARKER (Mrs. Virgil), 639 Shadowlawn, Westfield, N.J.

*Adelphi College, Alpha Zeta*—TRUDY SPINELLI, 20 Ker-nochan, Hempstead, N.Y.—C.C.D. DR. LOUISE HEIM, 49 Campbell, New Hyde Park, L.I., N.Y.

*New York University, Beta Omega*—ANITA WOS, 210 Stanley Ave., Hasbrouck Heights, N.J.—C.C.D.—PAT COLEMAN, 155 E. 52nd St., New York, N.Y.

*Hunter College, Gamma Eta*—DAWN FRITZ, 42 Hawthorne Rd., Garden City, N.Y.—C.C.D. STELLA DE-PASQUALE, 4055 Paulding, New York 66, N.Y.

*Queens College, Delta Epsilon*—DRENA WEBER, 86-13 105th St., Richmond Hill, N.Y.—C.C.D. DR. EMILY PHILPOTT, 88 Morningside Dr., N.Y., N.Y.

### PROVINCE III: Pennsylvania, Virginia

*DIRECTOR*: CLARA PLASIL GREINKE (Mrs. E. D.), 855 N. Harrison, Arlington, Virginia

*Bucknell University, Beta Theta*—SUZANNE BOWMAN, Box W333, Bucknell University, Lewisburg, Pa.—C.C.D. MRS. HELEN LYONS, 619 S. 3rd St., Lewisburg, Pa.

*George Washington University, Alpha Delta*—PATRICIA KALLIS, 2107 H St. N.W., Washington, D.C.—C.C.D. MISS ANNE NICHSWONGER, 2929 Connecticut Ave., Washington, D.C.

*Drexel Institute of Technology, Epsilon Zeta*—MARILYN

MATTHEWS, 214 N. 34th St., Philadelphia, Pa.—C.C.D. MRS. ELEANOR C. LEONARD, 7815 Roanoke St., Philadelphia, Pa.

*Temple University, Delta Tau*—ROSE YUKMSKY, 1953 N. Broad St., Philadelphia, Pa.—C.C.D. MRS. THOMAS S. COOPER, JR., 4118 Frosthoffer, Pennsauken, N.J.

*Longwood College, Epsilon Tau*—MOOYEN WARREN, Box 60, Longwood College, Farmville, Va.—C.C.D. MRS. JEAN C. WILSON, Jackson Heights, Farmville, Va.

### PROVINCE IV: Pennsylvania, West Virginia

*Director*: ELMA P. PICKERING (Mrs. C. R.), 6931 Reynolds St., Pittsburgh 8, Pa.

*University of Pittsburgh, Omicron*—SALLY THOMPSON, Delta Zeta House, 158 Bellefield Ave., N., Pittsburgh, Pa.—C.C.D. MRS. FRANCIS J. KOPKA, 206 Carlisle Ave., Pittsburgh 29, Pa.

*Pennsylvania State University, Gamma Delta*—MARCIA CASSLER, Box 547, Simmons Hall, State College, Pa.—C.C.D. MRS. JOHN BRUNNER, Whitehall Rd., State College, Pa.

*State Teachers' College, Gamma Phi*—RACHEL BRAMBLE, Room 465, John Sutton Hall, Indiana, Pa.—C.C.D.

MISS RUTH PODBIELSKI, Box 157, State Teachers College, Indiana, Pa.

*Clarion State Teachers College, Epsilon Theta*—MARJORIE NICHOLSON, c/o C.S.T.C., Box 322, Clarion, Pa.—C.C.D. MISS ELEANOR DEWOLD, Emlinton, Pa.

*Fairmont State College, Epsilon Iota*—MARY ANN ZBOSNIK, Morrow Hall, Fairmont State College, Fairmont, W.Va.—C.C.D. MISS DONNA ARNETT, Rt. 16, Cole St., Fairmont, W.Va.

### PROVINCE V: Kentucky, West Virginia

*Director*: None appointed

*Marshall College, Delta Upsilon*—MARGARET STETTLER, Δ Z House, 1616 5th St., Huntington, W.Va.—C.C.D. MRS. LYLE DOUTHATT, 1110 11th Ave., Huntington, W.Va.

*Concord College, Epsilon Delta*—BOBBY SMITH, Box 275, Athens, W.Va.—C.C.D. MISS RUBY HOLLAND, 108 Berch St., Athens, W.Va.

*University of Kentucky, Alpha Theta*—JACKIE JEAN ELSENICK, Delta Zeta House, 185 E. Maxwell, Lexington, Ky.—C.C.D. MRS. H. A. GARBER, 324 Sycamore Rd., Lexington, Ky.

*Transylvania College, Delta Gamma*—PATRICIA RICE, Hamilton Hall, N. Broadway, Lexington, Ky.—C.C.D. MRS. LUTIE AZEVEDO, 251 Larch Lane, Lexington, Ky.

*University of Louisville, Beta Gamma*—BARBARA BAILEY, Delta Zeta House, 2028 S. First, Louisville, Ky.—C.C.D. MRS. LAWRENCE GRAUMAN, 3945 Napanee Rd., Louisville, Ky.



## PROVINCE VI: Ohio (Southern)

Director: BETTY HEUSCH AGLER (Mrs. Norman), 2697 Sunbury Rd., Columbus, Ohio

*Miami University, Alpha*—CHARLOTTE THOMPSON, 241 Hamilton Hall, Miami University, Oxford, Ohio—C.C.D. MRS. ROBERT G. BERRY, 5349 Hillcrest Dr., Oxford, Ohio.

*Ohio State University, Theta*—CARLENE LEBOLD, Delta Zeta House, 212 15th St., Columbus, Ohio—C.C.D. MARY P. MARTIN (Mrs. Clyde), 3090 Bellwood Ct., Apt. 4, Columbus 9, Ohio.

*University of Cincinnati, Xi*—HELEN SEELMEYER, Delta Zeta House, 2811 Swiss Chalet Ct., Cincinnati, Ohio—C.C.D. ALICE BROWN (Mrs. Dwight M.), 598 Terrace Ave., Cincinnati, Ohio.

*Wittenberg College, Beta Chi*—JANE MOSER, Delta Zeta House, 923 Fountain Ave., Springfield, Ohio—C.C.D. MRS. RALPH R. BUSH, JR., 117 W. McCreight Ave., Springfield, Ohio.

## PROVINCE VII: Ohio (Northern)

Director: EDNA McCORMICK WHITE (Mrs. Robert), 631 Crain Ave., Kent, Ohio

*Baldwin-Wallace, Gamma Alpha*—RUTH GEIB, Emma-Lang Hall, Berea, Ohio—C.C.D. MRS. J. R. ANDRISEK, 209 Fair St., Berea, Ohio.

*Kent State University, Gamma Kappa*—PATRICIA FLINT, Delta Zeta House, 244 E. Main St., Kent, Ohio—C.C.D. HELEN RUDY GRIEBLING, (Mrs. Erich), 123

Linden Ave., Kent, Ohio.

*Bowling Green State University, Gamma Tau*—BARBARA BICK, Delta Zeta House, Bowling Green, Ohio—C.C.D. MRS. LEE MIESLE, 433 South Grove St., Bowling Green, Ohio

## PROVINCE VIII: Michigan

Director: MARGARET BOEHR GOODWIN (Mrs. Richard R.), 1830 Mohawk Ct., Rt. 3, Bloomfield Hills, Mich.

*Albion College, Beta Pi*—SALLY HARDING, Susanna Wesley Hall, Albion, Mich.—C.C.D. THELMA HAWES (Mrs. Paul J.), 101 N. Superior St., Albion, Mich.

*Michigan State University, Beta Rho*—JEAN CURNALIA, Delta Zeta House, 110 Oakhill, East Lansing, Mich.—C.C.D. GLORIA FRYMIRE (Mrs. Larry), 2403 Devonshire, Lansing, Mich.

*Western Michigan College, Gamma Pi*—FAE NEIDLINGER, Siedchleg Hall, Kalamazoo, Mich.—C.C.D. MRS. DONALD PRANC, 814 Grand Ave., Kalamazoo, Mich.

*Eastern Michigan College, Gamma Sigma*—JUDY WILSON, 201 Jones Hall, Ypsilanti, Mich.—C.C.D. MARY ELIZA-

BETH VAUGHAN, 805 E. Huron, Ann Arbor, Mich.

*Central Michigan College, Gamma Psi*—YVONNE SOCHA, Barnard Hall, Central Mich. College, Mt. Pleasant, Mich.—C.C.D. BARBRA S. KING, 1001 S. College, Mt. Pleasant, Mich.

*University of Detroit, Epsilon Phi*—MARION DENOMME, 5939 Coplin, Detroit, Mich.—C.C.D. MRS. DONALD D. CLARK, 16190 HARLOW, Detroit 27, Mich.

*Wayne University, Epsilon Sigma*—LOIS MCKEE, Box 41, 5050 Cass, Detroit, Mich.—C.C.D. MRS. WILLIAM B. WHEELER, 1732 Winchester, Lincoln Park, Mich.

## PROVINCE IX: Indiana

Director: DORRIS PIKE SILVERTHORN (Mrs. Frank W.), 2710 Kilgore Ave., Muncie, Ind.

*DePauw University, Delta*—CAROLYN JONES, Delta Zeta House, Greencastle, Ind.—C.C.D. JULIA SHUMAKER (Mrs. Arthur), 602 Anderson St., Greencastle, Ind.

*Indiana University, Epsilon*—DOROTHY KRETSCH, Delta Zeta House, 809 E. Seventh St., Bloomington, Ind.—C.C.D. PATRICIA FEHL, 214 E. Cottage Grove, Bloomington, Ind.

*Franklin College, Psi*—BETTY JANE SANDERSON, Elsey Hall, Franklin, Ind.—C.C.D. CONNIE SUNDE COLE (Mrs. Merritt), 151 N. Water St., Franklin, Ind.

*Ball State Teachers College, Gamma Chi*—SUE BLODGETT, Lucina Hall, Muncie, Ind.—C.C.D. BETH VAIL, 3206 Devon Rd., Muncie, Ind.

## PROVINCE X: Illinois

Director: HAZEL DUVAL BUFFMIRE (Mrs. Wallace), 2400 Lawndale, Evanston, Ill.

*Northwestern University, Alpha Alpha*—BRETA RUENZEL, Delta Zeta House, 717 University Pl., Evanston, Ill.—C.C.D. JANET SMITH OTWELL (Mrs. Ralph M.) 2041 Hawthorne Lane, Evanston, Ill.

*Northern Illinois State College, Gamma Rho*—MARGARET MUSSER, Williston Hall, DeKalb, Ill.—C.C.D.

BETTY MCKENZIE (Mrs. Ralph), 325 Normal Rd., DeKalb, Ill.

*Illinois Institute of Technology, Gamma Mu*—LORETTA JUCKINS, 60 E. 32nd St., Chicago 16, Ill.—C.C.D. MARIE W. SPENCER (Mrs.), 60 E. 32 St., Apt. 206, Chicago, Ill.

## PROVINCE XI: Wisconsin

Director:

*University of Wisconsin, Tau*—CAROL FOOTE, Delta Zeta House, 142 Langdon St., Madison, Wis.—C.C.D. MISS JUNE LARSON, 122 E. Gilman, Apt. 601, Madison, Wis.

*Carroll College, Gamma Theta*—KAY MEISELWITZ, Delta

Zeta House, Waukesha, Wis.—C.C.D. MRS. R. JAMES MITCHELL, 202 Randall St., Waukesha, Wis.

*Wisconsin State College, Epsilon Kappa*—VICTORIA KUNST, 404 West North St., Whitewater, Wis.—C.C.D. MRS. CORD WELLS, 336 Prairie St., Whitewater, Wis.

## PROVINCE XII: Illinois

Director: SHIRLEY K. WUETHRICH (Mrs. Howard E.), 507 West Burton, Eureka, Ill.

*Knox College, Nu*—CAROLE WILSON, Whiting Hall, Galesburg, Ill.—C.C.D. MRS. RUSSELL CARLSON, 392 N. Broad St., Galesburg, Ill.

*Eureka College, Pi*—ROBERTA COWLING, Lida's Wood,

Eureka, Ill.—C.C.D. MRS. CARL HIRSCH, 205 Gloria Lane, Eureka, Ill.

*University of Illinois, Alpha Beta*—MARJORIE ANDERSON, Delta Zeta House, 710 W. Ohio, Urbana, Ill.—C.C.D.



JANET BARKER PHILLIPS (Mrs. David), 804 W. Nevada, Urbana, Ill.  
*Bradley University, Zeta Alpha*—SYLVIA JURKOVICH, Delta Zeta House, 1318 W. Bradley, Peoria, Ill.—C.C.D. MRS. FLETCHER REYNOLDS, 1121 E. Archer, Box 784.

*Eastern Illinois University, Gamma Nu*—CLAIRE ROSELEIN, Pemberton Hall, Charleston, Ill.—C.C.D. ESTHER ROSS (Mrs. Glenn), 810-10th St., Charleston, Ill.

*Western Illinois University, Epsilon Omicron*—SANDRA PATE, 303 W. Adams, Macomb, Ill. C.C.D.

#### PROVINCE XIII: Iowa, Nebraska

*Director: BECKY FLORES (Mrs. Frank H.), 811 Gaskill Dr., Ames, Iowa*

*University of Iowa, Iota*—JOAN H. FROST, 322 N. Clinton St., Iowa City, Iowa—C.C.D. NOLA CARPENTER BLODGETT (Mrs.), 15 Harrison St., Iowa City, Iowa.  
*Iowa State College, Beta Kappa*—MARILYN SCHWEITZER, Delta Zeta House, 2138 Sunset Dr., Ames, Iowa—C.C.D. BETTY PLATT (Mrs. B. H.), Osborn Cottage, Campus, Iowa State, Ames, Iowa.  
*Drake University, Gamma Epsilon*—DIANE WICKHORST, Delta Zeta House, 3118 Cottage Grove, Des Moines, Iowa—C.C.D. JOYCE LANE (Mrs. Orville R.), 632 10th St., W., Des Moines, Iowa.

*Nebraska Wesleyan University, Beta Tau*—NORA MAE BRASHEAR, Delta Zeta House, 4942 Madison Ave., Lincoln, Neb.—C.C.D. RUTH CLIFFORD (Mrs. M. P.), 2311 N. 56th St., Lincoln, Neb.

*Morningside College, Delta Mu*—CHARLOTTE JOHNSON, 3118 Vine St., Sioux City, Iowa—C.C.D. MRS. H. M. ARMSTRONG, 3437 4th Ave., Sioux City, Iowa.

*Parsons College, Delta Nu*—MARLYS PETERSON, 707 N. 4th, Fairfield, Iowa—C.C.D. MRS. HAROLD V. LAMB, 205 E. Burlington, Fairfield, Iowa.

#### PROVINCE XIV: North Dakota, Minnesota, Wisconsin

*Director: DARLYNE HAMILTON HARIMAN (Mrs. Donald), 1616 Viets Ave., Grand Forks, N.D.*

*University of Minnesota, Gamma*—LOIS CADDY, Delta Zeta House, 519 10th Ave., S.E., Minneapolis, Minn.—C.C.D. MISS MARGARET WIPPERMAN, 313 Ninth Ave., S.E., Minneapolis, Minn.

*University of North Dakota, Upsilon*—MAXINE ALLEN, Delta Zeta House, 2724 University Ave., Grand Forks, N.D.—C.C.D. MISS VALBORC OSLUND, 414 Second Ave., S., Grand Forks, N.D.

*Wisconsin State College, Epsilon Omega*—LORAIN FALK, 322½ W. Grand, Eau Claire, Wis.—C.C.D. MISS MARY ROWE, 1019 S. Farwell, Eau Claire, Wis.

*Stout State College*—CAROLYN GREINKE, 420 East 10th, Menomonie, Wis.—C.C.D. MISS DOROTHY KNUTSON, 411 Wilson Ave., Menomonie, Wis.

#### PROVINCE XV: Missouri, Kansas

*Director: EVELYN OLMSTED (Mrs. F. R.), 4217 North Grand Ave., Kansas City, Mo.*

*Missouri Valley College, Gamma Gamma*—ROSALIE HOPKINS, MacDonald Hall, Marshall, Mo.—C.C.D. MRS. JOSEPHINE REED, c/o Blosser Home, E. Eastwood, Marshall, Mo.

*Northeastern Mo. State Teachers College, Delta Sigma*—BARBARA TAYLOR HEID, 515 E. Normal, Apt. 102, Kirksville, Mo.—C.C.D. DR. RUTH TOWNE, 709 N. Davis, Kirksville, Mo.

*Northwestern Mo. State Teachers College, Epsilon Rho*—JO PARENT, c/o Residence Hall, Maryville, Mo.—C.C.D. MISS MABEL COOK, 115 N. Dunn, Maryville, Mo.

*Central Mo. State College, Epsilon Gamma*—PHYLLIS D. GRAFF, c/o Todd Hall Dormitory, Warrensburg, Mo.—C.C.D. MISS EDITH BROOKS, Music Dept. AMSW, Warrensburg.

*Kansas State Teachers College, Delta Pi*—DINA JO ZSCHIELE, 1005 Merchant, Emporia, Kan.—C.C.D. MRS. CARL BERG, 219 W. 10 St., Emporia, Kan.

*Ft. Hayes State College, Delta Omega*—PEG GIBSON, 416 W. 8th St., Hays, Kan.

#### PROVINCE XVI: Missouri, Illinois

*Director: MARJORIE DOYLE BERGMAN (Mrs. Edward), 885 Pebble Lane, Flourissant, Mo.*

*Southern Illinois University, Gamma Omega*—SHIRLEY MORELAN, 320 W. Walnut, Carbondale, Ill.—C.C.D. IMogene BECKEMEYER, 607 S. University, Carbondale, Ill.

*St. Louis University, Epsilon Psi*—JO ANN LINDENBUSCH, 5749 Potomac, St. Louis, Mo.—C.C.D. PAULINE BAERVELDT, 6902 Robbins, Pagedale, St. Louis, Mo.

*Harris Teachers College, Epsilon Eta*—HELENE WESTERMAN, 2360 Sulphur, St. Louis, Mo.—C.C.D. MISS FANITA TERRY, 5540 Murdock, St. Louis, Mo.

*Southwestern Mo. State College, Epsilon Nu*—ROBERTA LAY, 821 Kings St., Springfield, Mo.—C.C.D. MRS. ROBERT COOPER (Peggy) 627 West Minota, Springfield, Mo.

#### PROVINCE XVII: Arkansas, Tennessee

*Director: None*

*Memphis State College, Gamma Iota*—PAULA HICKS, Box 108, M.S.C., Memphis, Tenn.—C.C.D. MRS. MARY LEE STRODE, 4812 Marcel Rd., Memphis, Tenn.

*Arkansas State College of Education, Epsilon Xi*—MARGARET McCAMANT, Box 549, Arkansas State Coll.

of Education, Conway, Ark.—C.C.D. MISS DOROTHY LONG, Box 36, A.S.T.C., Conway, Ark.

*Henderson State Teachers College, Epsilon Pi*—MIMI BASS, Box 4487, Henderson State Teachers College, Arkadelphia, Ark.—C.C.D. MISS RUTH GUTHRIE, H.S.T.C., Arkadelphia, Ark.

#### PROVINCE XVIII: Colorado, New Mexico

*Director: BETTY VINJE DAY (Mrs. H. Summerfield), 1420 Grand Ave., Grand Junction, Colo.*

*Colorado State University*—ROBERTA BARTLETT, Delta Zeta House, 1002 Remington, Ft. Collins, Colo.—MRS. WM. A. DAVY, 1508 S. Whitcomb Rd., Ft. Collins, Colo.

*New Mexico A & M, Gamma Xi*—MARGUERITE REDDIN,

Box 615, State College, N.M.—C.C.D. MRS. GEORGE GARDNER, Box 973, State College, N.M.

*Colorado State College of Education, Delta Xi*—KATHY YEAROUS, 1717 Tenth Ave., Greeley, Colo.—C.C.D. MRS. FOREST FISCH, 18 Levi Rd.



*Western State College, Epsilon Alpha*—PAULINE FROST, Box 93, Chipeta Hall, Gunnison, Colo.—C.C.D. MISS BETTY SWEET, P.O. Box 412, Gunnison, Colo.

*New Mexico Highlands University, Delta Rho*—GENEVIEVE POTTS, 914 Eighth St., Las Vegas, New Mexico—Vegas, New Mexico.

#### PROVINCE XIX: Oregon, Washington

*Director:* MRS. NELLA HULET, 910 N.E. 44th St., Portland, Ore.

*University of Washington, Kappa*—MARY BETH AUSTIN, Delta Zeta House, 4535 18th, N.E., Seattle, Wash.—C.C.D. LORRAINE BORDSEN (Mrs. Roy), 2354 Yale, N., Seattle 2, Wash.

*Washington State College, Phi*—ALBERTA ANDREWS, Delta Zeta House, 1704 Opal St., Pullman, Wash.—C.C.D. HELEN BRISTOL (Mrs. Walter M.), 400 High St., Pullman, Wash.

*Oregon State College, Chi*—MARLENE MCKENNEY, Delta Zeta House, 23rd & Van Buren, Corvallis, Ore.—C.C.D. MRS. ELIZABETH CRAMER, 513 N. 30th St., Corvallis, Ore.

*University of Oregon, Omega*—LELDA DICKEY, Delta Zeta House, 1883 University Ave., Eugene, Ore.—C.C.D. PEGGY WOOD (Mrs. Kenneth S.), 1941 Potter St., Eugene, Ore.

#### PROVINCE XX: California (Northern)

*Director:* LOU ELLIOTT BLAIR (Mrs. William L.), 597 Cascade Dr., Fairfax, Calif.

*University of California, Mu*—JANET RINGHAM, Delta Zeta House, 2728 Durant St., Berkeley 4, Calif.—C.C.D. WILMA MITCHELL (Mrs.), 1600 Beverly Pl., Berkeley, Calif.

*San Jose State College, Gamma Lambda*—NANCY CURTIS, Delta Zeta House, 64 S. 10th, San Jose, Calif.—C.C.D. MISS JOAN BECKER, 3049 Emerson, Palo Alto, Calif.

*Chico State College, Delta Chi*—CAROLYN SCHALLER, LEONI, 512 W. 3rd St., Chico, Calif.—C.C.D. MRS. VERNE L. SWARTZ, 1613 Park Vista Ave., Chico, Calif.

*Fresno State College, Epsilon Epsilon*—PATRICIA GRUSDAT, 1493 Thorne Ave., Fresno, Calif.—C.C.D. MRS. MILLARD K. HOLMES, 1646 W. Yale, Fresno, Calif.

#### PROVINCE XXI: California (Southern)

*Director:* FRANCES GREGORY (Mrs. S. M.), 3850 Olive St., Long Beach, Calif.

*University of California, Los Angeles, Alpha Chi*—JOY SELLSTROM, Delta Zeta House, 824 Hilgard, W. Los Angeles 24, Calif.—C.C.D. KATHERINE SHORB, 440 N. Naomi Ave., Burbank, Calif.

*Long Beach State College, Delta Alpha*—PAT CAREY, 752 Stanley St., Long Beach, Calif.—C.C.D. DAPHNE TURK (Mrs. HERMAN M.), 219 Belmont Ave., Long Beach, Calif.

*San Diego State College, Gamma Omicron*—JOYCE DARNELL, 4568 Cherokee, San Diego, Calif.—C.C.D. DONNA ISAACS, 2126 San Clemente, Ocean Beach, San Diego, Calif.

*University of California, Santa Barbara Br., Delta Psi*—NITA JO STOCKHAM, Delta Theta House, 1515 Bath St., Santa Barbara, Calif.—C.C.D. MRS. GEORGE SCHRECK, 736 California St.

#### PROVINCE XXII: Oklahoma

*Director:* HAZEL ROSE NORTON (Mrs. H. Mead), 225 W. Eubanks, Oklahoma City, Okla.

*Oklahoma State University*—JULIA FITZGERALD, Delta Zeta House, 224 S. Jefferson, Stillwater, Okla.—C.C.D. PAT NEEL WALKER (Mrs. Raymond), 108½ E. Washington, Stillwater.

*Oklahoma City University, Gamma Upsilon*—HELEN ROWAN, Pennington Hall, O.C.U., Oklahoma City, Okla.—C.C.D. EMMA LOU PERKINS (Mrs. Cecil), 1016 N.W. 34th St., Oklahoma City 3, Okla.

*Northwestern State College, Delta Omicron*—CHARMAINE BALANDO, 1039 Church St., Alva, Okla.—C.C.D.

*Northeastern State College, Delta Phi*—PEGGY JAMES, 210 Wilson Hall, Tahlequah, Okla.—C.C.D. MISS IRENE MORGAN, N.E.S.C. Tahlequah, Okla.

*Central State College, Epsilon Upsilon*—SANDRA SHERMAN, 1148 N.W. Britton Rd., Oklahoma City, Okla.—C.C.D. JANE PINKERTON, Murdaugh Hall, Edmond, Okla.

*Southwestern State College, Epsilon Lambda*—MICKEY MERCER, c/o Stewart Hall, Weatherford, Okla. C.C.D. —MRS. VENETTA KELL, Southwestern State College, Weatherford, Okla.

#### PROVINCE XXIII: Texas

*Director:* VERA TUGCEY (Mrs. Howard E.), 3444 Amherst, Dallas, Texas

*University of Texas, Alpha Tau*—LENORE WATSON, Delta Zeta House, 1704 West Ave., Austin 21, Tex.—C.C.D. MRS. WM. B. LEACH, 1402 Wathen, Austin, Tex.

*Southern Methodist University, Alpha Psi*—GLORIA JEAN SALTER, Delta Zeta House, 3034 Daniels St., Dallas, Tex.—C.C.D. MRS. R. F. MITCHELL, 603 McCommas, Dallas, Tex.

*Southwestern University, Gamma Zeta*—FRANCES MEDLEY, Delta Zeta Box, Southwestern University, George-

town, Tex.—C.C.D. MRS. J. C. TRUEHARDT, Georgetown, Tex.

*University of Houston, Delta Theta*—WILMA HARTMAN, 2102 Rainbow Dr., Houston, Tex.—C.C.D. MISS MARTHA LEACH, 1102 Banks Apts., Houston, Tex.

*Lamar State College of Technology, Delta Lambda*—JEAN HIMMELL, West Hall, 756 E. Virginia, Lamar State College, Beaumont, Tex.—C.C.D. JANET MC-MANUS, 3940 Hurtel, Beaumont.

#### PROVINCE XXIV: Louisiana

*Director:* GERTRUDE MURPHY MEATHERINGHAM (Mrs. V. H.), Route 1, Kennesaw, Ga.

*Louisiana State University, Sigma*—JUDY NOBLE, Delta Zeta, Box 7674, University Station, Baton Rouge, La.—C.C.D. JUDY ARNOLD, 2267 Cedardale, Baton Rouge, La.

*H. Sophie Newcomb College, Beta Upsilon*—GAY LYNNE WOODS, 716 Broadway, New Orleans, La.—C.C.D. ANNIE CLAIRE IRVINE MOTE (Mrs. Wm. E.), 4320 Duplessis St., New Orleans, La.

*Southwestern La. Institute, Delta Kappa*—CARMEN BREAUX, Box 107, S.L.I., Lafayette, La. C.C.D. BECKY SMITH (Mrs. J. Frank), 101 Beverly Dr., Lafayette, La.

*Northwestern State College, Epsilon Beta*—RUTH WOOLDRIDGE, Box 568, c/o Northwestern State College, Natchitoches, La.—C.C.D. MRS. BILLY RUE, 204 Serod St., Natchitoches, La.



PROVINCE XXV: Alabama, Mississippi

Director: PEGGY MAY (Mrs. Eugene F.), Rt. 2, Foley, Ala.

*University of Alabama, Alpha Gamma*—MARIAN ACINNO, Delta Zeta House, University, Ala.—C.C.D. MRS. E. C. WRIGHT (Louise) #1 The Downs, Tuscaloosa, Ala.

*Howard College, Alpha Pi*—ELIZABETH RITCHEY, Box 405, Howard College, Birmingham, Ala.—C.C.D. VIRGINIA JONES (Mrs. Thomas Ward), 2132 Southwood Rd., Birmingham, Ala.

*Alabama Polytechnic Institute, Beta Xi*—MARGARET CRUSE, Dormitory #1, A.P.I., Auburn, Ala.—C.C.D. DOROTHY ARNSED (Mrs. Reley G.), 312 Payne St., Auburn, Ala.

*Mississippi Southern College, Epsilon Mu*—MO MITCHELL, Box 545, Station A, Hattiesburg, Miss.—C.C.D. MISS WILLERY JACKSON, M.S.C., Hattiesburg, Miss.

PROVINCE XXVI: South Carolina, Tennessee, Georgia

Director: PINKY GATES HARRIS (Mrs. Jack), 2772 Dover Rd., N.W., Atlanta, Ga.

*University of South Carolina, Beta Delta*—BARBARA HAWTHORNE, U. of South Carolina, Columbus, S.C.—C.C.D. SUSIE HERIN (Mrs. John), 223 Waccamaw, Columbia, S.C.

*East Tennessee State College, Delta Eta*—NANCY GREENE, East Tennessee State College, Johnson City, Tenn.—C.C.D. JOYCE DOOLEY, Power Board, Box 600, Johnson City, Tenn.

*University of Tennessee, Beta Lambda*—ELIZABETH TUCKER, Box 302, 1621 W. Cumberland, Knoxville, Tenn.—C.C.D. MISS LINDA MARSTALL, 1718 Laurel Ave., Knoxville 16, Tenn.

*Georgia State College of Business Administration, Delta Delta*—CAROLYN REED, 217 Derrydown Way, Decatur, Ga.—C.C.D. MISS CLOE GRATIGNY, 90 Second Ave. S.E., Atlanta Ga.

PROVINCE XXVII: Florida

Director: MRS. BELLE C. BROOKS, 510 Woodland Ave., Orlando, Fla.

*Florida State University, Alpha Sigma*—JUNE HAMILTON, Delta Zeta House, 749 W. Jefferson, Tallahassee, Fla.—C.C.D. ANN MARLAND (Mrs. Richard), 1818 Monticello Dr., Tallahassee, Fla.

*University of Miami, Beta Nu*—HERTA DEICHMANN, Box 8252, U. of Miami, Coral Gables, Fla.—C.C.D. MRS. ROMA O'BRIEN, 2611 Gardena, Coral Gables, Fla.

*Florida Southern College, Beta Mu*—DONNASUE DUNKLEE, Delta Zeta House, Box 288, Lakeland, Fla.—C.C.D. MRS. JOHN M. TAYLOR, 211 Normandy, Lakeland, Fla.

*University of Tampa, Delta Beta*—DORIS HAMPTON, 7404 Huntley Ave., Tampa, Fla.—C.C.D. MRS. ANGUS WILLIAMS, JR. (Judy), 3905 Estrella, Tampa, Fla.

Alumnae Regions

*Region One*—MRS. ROBERT A. BEACH, 32 Third Ave., Berea, Ohio  
Connecticut, Delaware, District of Columbia, Maine, Maryland, Massachusetts, New Hampshire, New Jersey, New York, Ohio, Pennsylvania, Rhode Island, Vermont, Virginia, West Virginia.

*Region Two*—MRS. RAY BARNES, 2424 Glenwood Dr., N.E., Atlanta, Ga.  
Alabama, Florida, Georgia, Kentucky, Mississippi, North Carolina, South Carolina, Tennessee.

*Region Three*—MRS. L. D. OLSON, 1605 Fairway Lane, Minneapolis 26, Minn.  
Illinois, Indiana, Iowa, Michigan, Minnesota, North Dakota, Wisconsin.

*Region Four*—MRS. CHARLES ALSETH, 3222 Hudnall, Apt. R, Dallas 35, Tex.  
Arkansas, Oklahoma, Texas, Louisiana.

*Region Five*—MRS. D. E. CADWELL, 858 S. Josephine, Denver, Colo.  
Colorado, Kansas, Missouri, Nebraska, New Mexico, North Dakota, South Dakota, Wyoming.

*Region Six*—MRS. JOE Y. LEVETON, 1682 S.E. Tenino, Portland 2, Ore.  
Arizona, California, Idaho, Montana, Nevada, Oregon, Utah, Washington.

Alumnae Chapters (\*not chartered)

ALABAMA

*State Chairman*—MISS SARA JO WRIGHT, Guin, Ala.  
*Auburn*—MRS. J. C. GRIMES, 351 S. Gay, Auburn.  
*Birmingham*—MRS. HENRY G. MCCLELLAN, 425 Shades Crest Rd., Birmingham, Ala.  
*Mobile*—MRS. JACK LOCKLEAN, 2648-B, Kittyhawk Ave., Mobile.  
*Montgomery*—MRS. E. T. SULLIVAN, 2141 Meadow Lane Drive, Montgomery.  
*Tuscaloosa*—MISS EUNICE JENKINS, P.O. Box 1681, University, Ala.

ALASKA

See Washington

ARIZONA

*State Chairman*—MRS. LOREN CURTIS, Box 755, Casa Grande, Ariz.  
*Phoenix*—MRS. DEE TEDFORD, 2125 W. Edgemont, Phoenix, Ariz.  
*Tucson*—MRS. M. B. BERGSTROM, Rt. 2, Box 808.

ARKANSAS

*State Chairman*—MRS. R. C. MEDLOCK, 3111 Ridge Rd., Park Hill North, Little Rock, Ark.

CALIFORNIA

*State Chairman, Northern*—MRS. WALTER BURDE, Rt. 1, Box 667, Carmel, Calif.  
*State Chairman, Southern*—MRS. DAVID H. SPRONG, 408 N. 4th St., P.O. Box 373, Puente, Calif.  
*Bakersfield*—MRS. CHARLES CURLEE, 601 Jefferson, Bakersfield.  
*Chico*—MRS. THEORA D. ROLLS, 1419 Fairway, Chico.  
*Fresno*—MRS. DON COTTRELL, 4737 N. Vagedes, Fresno.  
*Glendale-Burbank*—MRS. WILLIAM D. GOODRICH, 3204 Rowena Ave., Los Angeles 27, Calif.  
*Long Beach*—MRS. EUGENE Q. BARNN, 3148 Petaluma, Long Beach.  
*Los Angeles*—MRS. HARRY BENNETT, 624 S. Mariposa Ave., Los Angeles.  
*Marin County*—MRS. HEADLEY BROWN, 731 Los Collins Rd., San Rafael, Calif.



*Monterey Peninsula*—MRS. HOWARD REED, 6 El Camino del Norte, Monterey.  
*Mt. Diablo Area*—MRS. WALTER E. CUNHA, 3063 Diablo View Rd., Lafayette, Calif.  
*Orange County*—MRS. FREDERICK PERLICH, 1606 W. Baker Ave., Fullerton.  
*Palo Alto*—MRS. FRED PFOST, 1660 Lee Dr., Mountain View, Calif.  
*Pasadena-Foothills*—MRS. JAY P. PHILLIPS, 300 E. Alster, Arcadia.  
*Sacramento*—MRS. ROBERT G. HINSHAW, 2212 Byron Rd., Sacramento 21.  
*San Diego*—MRS. ALDEN J. FULKERSON, 1603 Regulus, San Diego 11.  
*San Fernando Valley*—MRS. HUEY LOUIS KOSTANICK, 19168 Calvert, Reseda.  
*San Francisco-Bay Cities*—MRS. THOMAS R. NICOL, 767 Euclid Ave., Berkeley.  
*San Francisco Peninsula*—MRS. ROBERT G. OTTESEN, 4009 Branson Dr., San Mateo.  
*San Jose*—MRS. J. L. QUICK, 2566 Robinson Ave., Santa Clara, Calif.  
*Santa Barbara-Ventura*—MRS. JAMES B. KEITH, 3113 Calle Roselas, Santa Barbara.  
*Santa Monica*—MRS. WILLIAM TROUTMAN, 12340 $\frac{1}{2}$  Montana, L.A. 49.  
*South Bay*—MRS. MITCHELL GILBERT, 1307 S. Gertrude, Redondo Beach, Calif.  
*Whittier*—MRS. EDWARD M. BONDE, 7544 Boer Ave., Whittier.

#### COLORADO

*State Chairman*—MRS. CLYDE MCNERNY, 3845 Everett, Wheatridge, Colo.  
*Denver*—MRS. WILLIAM BURTON, 1255 S. Glencoe.  
*Ft. Collins*—MRS. JAMES LYNCH, 511 Parker, Fort Collins, Colo.  
*\*Gunnison*—MISS SANDRA KAY McMILLAN, 518 E. Georgia.

#### CONNECTICUT

*State Chairman*—MRS. JOHN P. HIGGINS, 259 Hartford Ave., Weatherfield, Conn.  
*Hartford*—MRS. LAWRENCE CARTER, 705 West Main St., Meriden.  
*New Haven*—ALFREDA OLIWA, 5 Prospect St., Derby.

#### DELAWARE

*State Chairman*—MRS. R. C. SCHREYER, 8 Van Dyck Dr., Wilmington 3, Del.  
*Wilmington*—MRS. J. BURTON NICHOLS, 1505 River Rd., Wilmington.

#### DISTRICT OF COLUMBIA

*State Chairman*—See Virginia.  
*Washington*—MRS. LEE MAXFIELD, 2301 40th St. N.W., Washington 7, D.C.

#### FLORIDA

*State Chairman*—MRS. JEROME J. DEPAULA, 2602 W. Arch St., Tampa 7, Fla.  
*Jacksonville*—MRS. A. J. BUSH, 4239 Forest Park Rd., Jacksonville.  
*Lakeland*—MRS. CARL NETH, 1420 S. Lincoln, Lakeland.  
*Miami*—VIOLA MCWHORTER, 3488 S.W. 24th Terr., Miami.  
*Orlando*—MRS. C. W. TOUSEY, Box 1073, Winter Park, Orlando.  
*Pensacola*—MRS. JAMES BROWN, 300 Louisiana Dr., Oakcrest Subd.  
*Plant City*—MRS. HAMMOND TURNER, West Mahoney Ave., Plant City.  
*St. Petersburg*—MRS. BOB BLEW, 8101 22nd Ave. N., St. Petersburg.  
*Tallahassee*—PEGGY ARNOW, 626 E. Call, Tallahassee.

*Tampa*—MRS. JEROME J. DEPAULA, 2602 W. Arch St., Tampa, 7.

#### GEORGIA

*State Chairman*—MRS. JOHN LOGAN, 1200 Meadow Lane, Rt. 1, Dunwoody, Ga.  
*Atlanta*—MRS. GEORGE R. EDWARDS, 2455 Skyland Terr., Chamblee, Ga.

#### IDAHO

*State Chairman*—MRS. W. L. LUNDQUIST, Rt. 3, Box 161, Moscow, Idaho.

#### ILLINOIS

*State Chairman*—MRS. WILLIAM A. DEAN, JR., 316 N. Mayfield, Chicago 44, Ill.  
*Chicago*—MRS. A. L. GRIESEL, 1348 Cornelia Ave., Chicago 13, Ill.  
*North Side*—MRS. JEROME J. KLUGE.  
*Southwest*—MRS. DONNA J. UHLMANN.  
*Afternoon*—MRS. TED ANTOS.  
*South Suburban*—MRS. ARTHUR GOTTCHEAEC.  
*Chicago North Suburban*—MRS. ROBERT VAN HEULE, 8722 Central Park, Skokie, Ill.  
*Eureka*—MRS. NORMAN TAYLOR, 305 Hilldale St., Crestwood St. Add'n.  
*Galesburg*—MRS. JERRY SAMUELSON, 115 $\frac{1}{2}$  Allens Ave., Galesburg.  
*La Grange*—MRS. CHARLES SEVCIK, 6520 W. 27th Pl., Berwyn.  
*Macomb Alumnae Chapter*—MRS. CHARLES H. FLACK, 512 S. Randolph, Macomb, Ill.  
*Oak Park-Maywood*—RUTH BURLEY, 200 S. Ashland, La Grange.  
*Peoria*—MRS. THOS. F. CLARK, 4123 Hawthorne Pl., Peoria.  
*Rockford*—MRS. ROBERT WARD, 2516 Lawndale Ave., Urbana-Champaign—MRS. HAROLD D. GUTHER, 1207 Cole Pl., Urbana, Ill.

#### INDIANA

*State Chairman*—MRS. VERA GRACE FRENCH, Apt. 3B, 415 S. 25th, South Bend, Ind.  
*Bloomington*—MRS. DON SPELMAN, 1200 N. Indiana.  
*Fort Wayne*—MRS. ROBERT NEWKIRK, 1302 Illsley Place, Ft. Wayne.  
*Franklin*—MRS. CHARLES L. RUEFF, R.R. 3, Franklin.  
*Indianapolis*—MRS. CARL OVERMAN, 5859 Haverford, Ind.  
*\*Lafayette*—MRS. BRUCE DUTTON, 1719 S. 9th St.  
*Muncie*—MRS. JOHN C. THOMAS, 804 Neeley Ave., Muncie.  
*South Bend*—MRS. RICHARD CLEARY, 324 Bercliff Dr., South Bend.

#### IOWA

*State Chairman*—MISS BEVERLY J. RADCLIFFE, 1529 W. 44th St., Des Moines 11.  
*Recommendations Chairman*—MRS. DOROTHY VICKORY, 6424 Center, Des Moines, Iowa.  
*Ames-Boone*—MRS. LOWELL E. KREBS, 839 Pammel Ct., Ames.  
*Cedar Rapids*—MRS. ERIC BUTZLAFF, 504 32nd St. N.E., Cedar Rapids.  
*Des Moines*—MRS. EDWIN HODGES, 3939 Maquoketa Dr., Des Moines.  
*Iowa City*—MRS. J. S. BUTTS, 31 Leamer Ct.  
*Quad City*—MRS. ROBERT J. GRAHAM, 2500 30th Ave. Ct., Moline, Ill.  
*Sioux City*—MRS. H. M. ARMSTRONG, 3437 4th Ave., Sioux City.

#### KANSAS

*State Chairman*—MRS. W. F. KIPPER, 714 W. Spruce, Junction City, Kan.  
*Manhattan*—MRS. JOHN JUDY, 1828 Platt, Manhattan.  
*Wichita*—MRS. DALE B. STINSON, JR., 9624 W. 3rd St., Wichita.



## KENTUCKY

*State Chairman*—MRS. RAYMOND L. RIDDLE, 421 E. 24th St., Owensboro, Ky.  
*Louisville*—MRS. SPENCER EARL HARPER, JR., 3913 Napanee Rd., Louisville 7.  
*Lexington*—MRS. GAYLE MCCORMICK, 213 Taylor Dr., Lexington.

## LOUISIANA

*State Chairman*—MRS. ELEANOR DELAFIELD, 1118 Janther Pl., Shreveport, La.  
*Baton Rouge*—MRS. CHARLES ROSS FLAHERTY, 2034 N. 16th, Baton Rouge.  
*\*Lake Charles*—MRS. QUENTIN TRAHAN, 1403 Eleventh St.  
*New Orleans*—MRS. ALFONSO M. MEITIN, 108 E. D'Amor St., Chalmette, La.  
*Shreveport*—MRS. M. H. HEBERT, 2639 W. Cavett, Shreveport.

## MAINE

*State Chairman*—VELMA OLIVER, 3 Allen Rd., Orono, Me.

## MARYLAND

*State Chairman*—MRS. R. C. SCHREYER, 8 Van Dyck Dr., Wilmington 3, Del.  
*Baltimore*—MRS. HERBERT LAPP, 4804 Frederick Ave., Baltimore 29, Md.

## MASSACHUSETTS

*State Chairman*—MRS. AMOS E. KENT, 92 Oxford Rd., Newton Center, Mass.  
*Boston*

## MICHIGAN

*State Chairman*—MRS. HUGH ALBORELL, 16585 Lindsay, Detroit 35.  
*Co-chm. Recomm.*—MRS. E. W. JONES, JR., 115 Pine Rd., Alpena, Mich.  
*Albion*—MRS. J. F. HILL, 9 Sunnyside Ct., Albion.  
*Battle Creek*—MRS. ERWIN LARKE, 41 Columbine Lane, Battle Creek.  
*Detroit*—MRS. HAROLD GROEHN, 14637 Rutland Rd., Detroit 27.  
*Flint*—MRS. NARCH P. KARWOSKI, 1111 Lafayette St., Flint.  
*Grand Rapids*—MRS. ERNEST CZETLI, 1457 Jennings St., S.E., Grand Rapids.  
*Kalamazoo*—MRS. D. WM. McMILLAN, 1521 Homelink Ave., Kalamazoo.  
*Lansing-East Lansing*—MRS. L. E. STEEN, JR., 217 Greenfield Pkwy., East Lansing.  
*Oakland County*—MRS. W. N. KONDE, 2421 N. Vermon, Royal Oak, Mich.

## MINNESOTA

*State Chairman*—MRS. GRANT C. PUTNAM, 1008 Argyle, St. Paul, Minnesota.  
*Twin Cities (Minneapolis-St. Paul)*—MRS. JOHN STRONG, 4909 Royal Oaks Dr., Hopkins, Minn.

## MISSISSIPPI

*State Chairman*—MRS. WALTER D. SMITH, Lexington, Miss.  
*Hattiesburg*—MRS. W. M. RAYBURN, 808 Johnson Ave., Hattiesburg.

## MISSOURI

*State Chairman*—MRS. J. CARL JOURDAN, 5906 Locust St., Kansas City, Mo.  
*Co-chm. Recomm.*—MRS. EDWARD G. DEUSER, 802 E. 47th St., Kansas City 10.  
*Kansas City*—MRS. EARL PLATT, 415 E. 69th Highway N., Kansas City, Mo.  
*\*Kirkville*—MRS. G. R. HUDSON, 1014 East Harrison.  
*Marshall*—MRS. JAMES L. SMITH, 420 E. Porter, Marshall.  
*St. Louis*—MRS. CLARENCE A. MANRING, 515 Benton, Belleville, Ill.

*Warrensburg*—MRS. JAMES KROCKENBERGER, Holden, Mo.

## MONTANA

*State Chairman*—MISS RUBY SWANSON, Mt. View Lodge, Troy, Mont.

## NEBRASKA

*State Chairman*—MRS. DUANE SMITH, 2344 Burnham, Lincoln, Neb.  
*Lincoln*—MRS. CHARLES D. SMITH, 2344 Burnham St., Lincoln.  
*Omaha*—MRS. HARLOW WETHERBEE, 2020 N. 55th St., Omaha.

## NEVADA

*State Chairman*—MRS. ARLENE SOUTHARD, Box 575, Las Vegas, Nev.

## NEW HAMPSHIRE

*State Chairman*—MRS. STANLEY R. SHIMER, 37 Woodman Rd., Durham, N.H.

## NEW JERSEY

*State Chairman*—MRS. H. A. BATES, 10 Roosevelt Ave., East Orange, N.J.  
*Northern New Jersey*—MRS. CHARLES E. MULCHTER, 145 Robin Hood Rd., Clifton, N.J.  
*Northeastern New Jersey*—MRS. E. W. WHITE, 339 Doremus, Glen Rock, N.J.

## NEW MEXICO

*State Chairman*—MRS. HARRY DALE, Box 538, Hatch, N.M.

## NEW YORK

*State Chairman, Upstate*—MRS. CLARENCE POLLATSEK, 303 Halton Rd., Syracuse, N.Y.  
*State Chairman, Metropolitan*—  
*Buffalo*—MRS. RICHARD A. STAATS, S. Hill Rd., Hamburg, N.Y.  
*Long Island*—MRS. HAROLD LUTCENS, 130 Chicago Ave., Massapequa, N.Y.  
*New York*—STELLA DePASQUALE, 4055 Paulding, Bronx 66, New York.  
*Rochester*—MRS. HAROLD HOPKINS, 544 Spencer Rd., Rochester.  
*Syracuse*—MRS. VINCENT PARISI, 2 Beverly Lane, N., Syracuse.

## NORTH CAROLINA

*State Chairman*—MRS. VAN HILL, 731 Nottingham Dr., Charlotte, N.C.  
*\*Charlotte*—MRS. JACK TURNER, 1846 Cassamia Place, Charlotte 2, N.C.

## NORTH DAKOTA

*State Chairman*—MISS JAEBOG OSLUND, 414 8th Ave. S., Grand Forks, N.D.  
*Grand Forks*—MISS MARY SAFSTROM, 16½ N. Fourth St., Grand Forks.

## OHIO

*State Chairman*—MRS. WILLIAM T. BARTH, 1720 Tennyson Ave., Dayton 6, Ohio.  
*Akron*—MRS. ROBERT G. POTTER, 2576 Ninth St., Cuyahoga Falls.  
*Cincinnati*—MRS. DONALD PARKER, 2256 Beechmont, Cincinnati 30, Ohio.  
*Cleveland Eastside*—MRS. ROBERT T. KING, Berkshire Rd., Gates Mills, Ohio.  
*Cleveland Westside*—MRS. MELVIN E. BRODT, 5708 S. Park Blvd., Parma 29, Ohio.  
*Canton Area*—MRS. WM. McCRAITH, 1132 Manor SW, Canton, Ohio.  
*Columbus*—MRS. NED POTTS, 2222 Swansea Rd., Columbus.



Dayton—MRS. EMERSON SHOUCH, 77 Winnet Dr., Dayton.  
 Hamilton—MRS. SAM SPOERL, 26 Kathy Ct., Hamilton.  
 Kent—EVELYN WESTON, 695 Doramor, Kent, Ohio.  
 Springfield—MRS. ANDREW VON HOUTEN, 1067 E. High St., Springfield.  
 Toledo—MRS. WILLIAM TURNBULL, 2038 Fernwood, Toledo.  
 \*Wooster—MRS. CHARLES BURLESON, 327 Bloomington.  
 Youngstown—MRS. ROGER L. TOWER, 135 Island Dr., Poland, Ohio.

#### OKLAHOMA

State Chairman—MRS. N. K. SCOTT, 1260 East 30th St., Tulsa, Okla.  
 Alva—MRS. OPAL McCLUNG, 616 Third St., Alva.  
 Bartlesville—MRS. JACK THORNTON, 1910 Crestview, Bartlesville.  
 Oklahoma City—MRS. N. O. SANDOZ, 624 S.W., 51 St., Oklahoma City 18.  
 Stillwater—MRS. EDWIN BROOKS, 119 N. Ramsey, Stillwater.  
 Tulsa—MRS. N. K. SCOTT, 1260 E. 30th St., Tulsa.  
 \*Weatherford—MRS. GARY LAIRD, A4 Vetsville, Weatherford, Okla.

#### OREGON

State Chairman—MRS. CHARLES DERTHICK, 955 Marion, Salem, Ore.  
 Corvallis—MRS. J. R. STAUFFER, 125 N. 43rd Ave., Corvallis.  
 Eugene—FRANCETTE CARROLL, 1821 Washington St., Eugene.  
 Portland—MRS. MONTE L. THOEN, 13124 N.W., Sue St., Portland 1, Ore.  
 Salem—MRS. ORVILLE W. WENSLEY, 3490 Sunnyview Ave., Salem.

#### PENNSYLVANIA

State Chairman, East—MRS. JACK W. WARNES, 35 Woodbrook Ave., Swarthmore Hills, Swarthmore, Pa.  
 State Chairman, West—MISS PATRICIA HENNECHAN, 5201 Wellesley Ave., Pittsburgh, Pa.  
 Pittsburgh—MRS. ERNEST B. BONELLI, 252 Roycroft Ave., Pittsburgh 34.  
 State College—MRS. SAM F. CRABTREE, JR., 213 E. Mitchell Ave., State College.

#### RHODE ISLAND

State Chairman—MRS. JAMES H. CROSSLEY, 454 Smithfield Ave., Pawtucket, R.I.  
 Providence—MRS. DONALD C. COLLIER, 15 Anderson Ave., Gaspee Plateau 5.  
 South Countries—MRS. DOROTHY POWELL, Curtis Corner Rd., Peacedele, R.I.

#### SOUTH CAROLINA

State Chairman—MRS. CHRISTOPHER FITZSYMONS, 150 Gladden, Columbia, S.C.  
 Charleston—HAZEL MOORE, 68 Elizabeth Lane, Charleston.  
 Columbia—MRS. CELESTIN PUTZ, 3022 Girardeau, Columbia.

#### SOUTH DAKOTA

State Chairman—MRS. RICHARD E. HUFFMAN JR., 309 5th Ave., S.E., Aberdeen, S.D.

#### TENNESSEE

State Chairman—MRS. THOMAS SCALES, 4309 Bates Dr., Nashville, Tenn.  
 Knoxville—MISS BETTY ANNE BAILEY, 1222 Laurel Ave., Knoxville 18.  
 Memphis—MRS. OSCAR FRANKLIN EDWARDS, 4307 Pikes Peak Rd., Memphis.  
 Nashville—MRS. HALE DONALDSON, 4221 Granny White Pike, Nashville 4.

Tri-Cities Alumna—MISS MARY ELSIE WHITE, 711 Magnolia, Johnson City.

#### TERRITORY OF HAWAII

Honolulu—DOROTHEA BETTENCOURT, 434 Launui St., Honolulu.

#### TEXAS

State Chairman—MRS. CLAUDE A. BELL, 3813 Bryn Mawr, Dallas 25, Tex.  
 \*Amarillo—MRS. KENNETH M. SLOAN, 3900 Lynette Dr.  
 Austin—MRS. LLOYD C. WILLIAMS, 3800 Grayson, Austin.  
 Beaumont—MRS. L. A. GIFFEN, 4355 East Lucas, Beaumont.  
 Dallas—MISS. JEAN MAIER, 7218 Centenary, Dallas.  
 El Paso—MRS. JOHN COSNER, 3118 Saoannah St., El Paso  
 Ft. Worth—MRS. DON W. JOHNSON, 1911 Prevost, Apt. 5, Fort Worth.  
 Houston—MRS. ALEX S. COX, 3727 Carlon, Houston.  
 \*Lubbock—MRS. ELGIN Q. FITZGERALD, 2819 54th St., Lubbock.  
 Port Arthur—MRS. HARRY J. DIONNE, 4529 Dryden Rd., Port Arthur.  
 San Antonio—MRS. HENRY E. PRESSLY, JR., 579 Kashmuir, San Antonio.

#### UTAH

State Chairman—MRS. EUGENE X. HALL, 715 S. 11th St., Salt Lake City, Utah.  
 Co-chm. Recomm.—MRS. DUNCAN HOLADAY, 61 Virginia St., Salt Lake City, Utah.  
 Salt Lake City—MRS. CHARLES HOHENTHAL, 1458 Browning Ave., Salt Lake City.

#### VERMONT

See New Hampshire.

#### VIRGINIA

State Chairman—MRS. ARTHUR L. BLAKESLEE, 2916 Noble Ave., Richmond, Va.  
 Richmond—MRS. H. C. WINTZER, 36 Grove Ave., Chester, Va.

#### WASHINGTON

State Chairman, East—MRS. GLENN WIMPY, W. 3828 Everett, Spokane, Wash.  
 State Chairman, West—MRS. D. DEAN STEWART, 1224 3rd Ave. N.W., Puyallup, Wash.  
 Pullman—MRS. PERRY C. COMBS, 507 State St., Pullman.  
 Seattle—MRS. ROLAND CARPENTER, 6049 Wellesley Way, Seattle 15.  
 Spokane—MRS. WILLIAM F. ZOBRIST, JR., N. 3425 Park Blvd., Spokane.  
 Tacoma—MRS. KIRBY McDONALD, 408 N. Dr., Tacoma.

#### WEST VIRGINIA

State Chairman—MRS. W. RAY MANNING, 4310 Staunton, Charleston, W.Va.  
 Huntington—MISS VIRGINIA MATHEWS, 3650 Piedmont.

#### WISCONSIN

State Chairman—MRS. E. C. HOLTERMAN, 124 Breese Ter., Madison 5, Wis.  
 Madison—MRS. RAY PAVLAK, 1918 Regent St., Madison.  
 Milwaukee—MRS. WALTER J. BEYER, 2771 S. Root River Pkwy., West Allis, 14.  
 Waukesha—MRS. E. C. ABRAHAMSON, 817 Arcadean Ave., Waukesha, Wis.

#### WYOMING

State Chairman—



# Your Official Jeweler

## BURR, PATTERSON & AULD COMPANY

2301 Sixteenth Street  
Detroit 16, Michigan

### Catalogues free upon request

When ordering badges, please use the official badge order form and forward same to the Executive Secretary for her approval. Your sorority requires this.

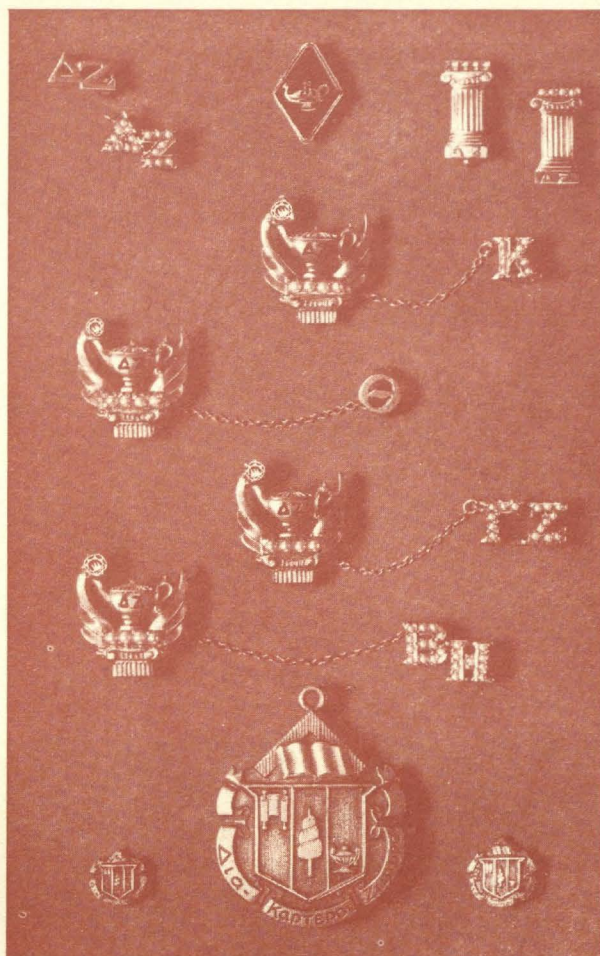

### STANDARD BADGES

Zircon, set flush or tiffany .....	\$13.50
Brilliant cut diamond, flush or tiffany .....	22.50
Medium size diamond, flush or tiffany .....	27.50
.10 Diamond set flush or tiffany .....	62.50
(Be sure to specify your choice of setting for the diamond, flush or tiffany.)	
Recognition pin, staggered letters, crown set pearl .....	10.00
Recognition pin, staggered letters, gold-filled .....	1.25
10K gold .....	2.50
Mother's pin, plain .....	3.00
with pearls .....	4.25
Pledge pin, with safety catch .....	1.00

### GUARD PIN PRICES

	Single Letter	Double Letter
Plain .....	\$2.75	\$ 4.25
Crown set pearl .....	7.75	14.00

(Be sure to mention the name of your chapter when ordering a guard for your pin.)

10% FEDERAL EXCISE TAX MUST BE ADDED TO ABOVE PRICES; ALSO STATE SALES AND USE TAX WHERE THEY ARE IN EFFECT.



Entered as second class matter at Menasha, Wisconsin

If undeliverable return copies and Form 3579 to Delta Zeta  
Sorority, 3561 N. Pennsylvania St., Indianapolis 5, Indiana.

**RETURN POSTAGE GUARANTEED**











NATIONAL  
LIBRARY BINDERY  
COMPANY  
OF INDIANA, INC.  
546 SOUTH  
MERIDIAN STREET  
INDIANAPOLIS