

Mrs. Maxine Moulton

Box A048

Matheo A.F.B.

Sacramento, Calif.

Entered as second class matter at Menasha, Wisconsin.

If undeliverable return copies and Form 3579 to Delta
Zeta Sorority, 1325 Circle Tower, Indianapolis 4, Indiana.

RETURN POSTAGE GUARANTEED



Postage due 3 cents

the
Lamp

O F D E L T A Z E T A



VOLUME 45

SUMMER 1956

NUMBER 4

What **TO DO** When

College Chapters

● June

- 1—Combined membership report due from Vice-presidents and Scholarship Chairman.
- 1—President sends letter to Province Director.
- 5—Treasurer mails report (chapters using white materials).
- 10—Attractive pictures for the Fall LAMP should be mailed before this date.
- 12—Treasurer mails report (chapters using yellow materials).

● July

- 1 to 5—Plan to attend Convention.
The chapter delegate brings poster depicting chapter activities, or pictorial description, and the chapter press book.
 - 5—Treasurer mails report (chapters using white materials): last report of year must be postmarked no later than July 15, 1956.
 - 12—Treasurer mails report (chapters using yellow materials); last report of year must be postmarked no later than July 12, 1956.
 - 30—President writes letters concerning plans for fall to all chapter members.
Rush chairman completes final drive for recommendations for fall rush.
-

THE *Lamp* OF DELTA ZETA

ELLEN KROLL JENKINS
Editor

Contents for SUMMER, 1956

Let Georgia Do It	179
Golden Circle Scholarship Award Given	182
Delta Eta Installed at East Tennessee State	184
Delta Theta Comes to Texas	187
Delta Zeta Album . . . Honors, Beauties, Activities	192
The Pride of Beta Gamma	202
Presenting Miss Southern 1956	204
Rhosan in the Tournament of Roses	205
Texas Holds Province Convention	206
Kentucky Records Largest State Day	208
Rushing Information	208a
Aluminations by Gradabouts	213
Delta Zetas on Campus	214
The Golden Flame Eternal	234
Directory	235

THE LAMP OF DELTA ZETA is published four times a year in Autumn, Winter, Spring and Summer by the George Banta Company, Inc., official printers to the sorority, at 450-454 Ahnaip Street, Menasha, Wisconsin.

\$2.00 per year. Life subscription \$25.00. Printed in U.S.A.

Entered as second class matter October 18, 1909, at the postoffice at Menasha, Wisconsin, under the Act of Congress of March 3, 1879.

Acceptance for mailing at special rate of postage provided for in section 1103, Act of October 3, 1917, authorized September 26, 1918.

Send all material for publication to Mrs. Paul L. Jenkins, 5926 E. 43rd St., Indianapolis 26, Indiana; all changes of address and advertising information to Miss Irene C. Boughton, 450 Ahnaip St., Menasha, Wisconsin, or 1325 Circle Tower, Indianapolis 4, Indiana.

COPYRIGHT 1956 BY DELTA ZETA SORORITY

Postmaster: Please send copies returned under labels form 3579 to Delta Zeta Sorority, 1325 Circle Tower, Indianapolis 4, Indiana. Return Postage Guaranteed.





BREATHTAKING ARIZONA SCENERY surrounds the girls during their five weeks at the "finishing ranch."

Let Georgia Do It

By Phyllis J. Boyd

Reprinted with permission from *Arizona Highways*, May, 1955

ARANCH is a cattle farm—a collection of "wide open spaces" covered with green grass where lean, bowlegged cowboys "ride hard in the saddle" all day and raise sleek, fat cattle for the nation's beef-steak platters. Cattlemen are rough, rugged, and two-fisted. Their wives are lanky and leather-skinned from long hours in the wind and sun.



MARCHING ON WITH DELTA ZETA! Lorie Johnson, Ω , majorette at the University of Oregon, is typical of Delta Zetas country-wide who are marching on with their sorority. Maintaining a 3.31 average, Lorie keeps up with scholastic as well as extra-curricular activities.

Maybe fifty years ago this was an accurate description, but now it's no more than a child's television or comic book dream.

Cattlemen like comfort like anyone else. Some of them early saw the future in selling their herds, dressing up their cowhands in fancy boots, embroidered shirts, and tight pants, and opening their range to an invasion of eastern "dudes" who wanted to play cowboy for a while and were willing to pay for the chance.

Although there are still thousands of head of cattle raised, dude ranching has become a fine art. Now, the wife of a prominent Texas attorney has established, of all things, a "finishing ranch"

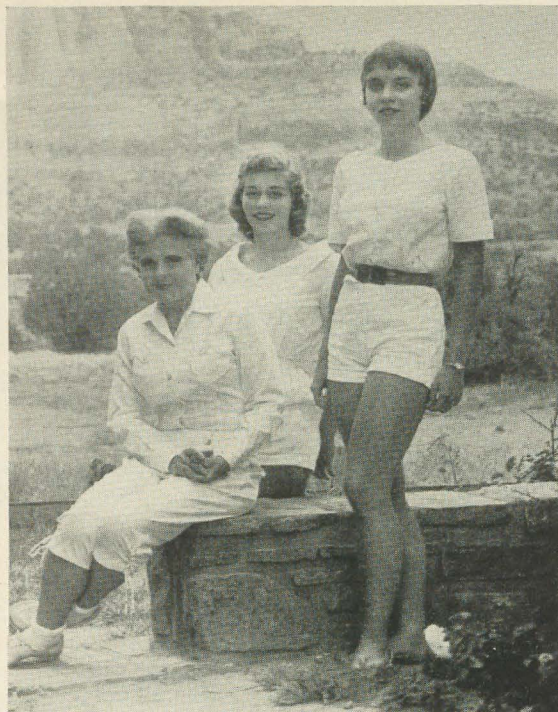

GEORGIA DANCY KENNERLY, *Director of the Kennerly Finishing Ranch, with her daughters, Ann and Mary Marcia.*

for sub-debs, a five-week summer course on an Arizona ranch in the art of gracious living.

The prospect of riding herd on fifty or sixty teen-aged girls for five weeks would make the hardest cowman saddle up and take to the hills. This little Houston lady not only keeps track of them, but turns them into charming, poised, and competent young women.

Mrs. T. Everton Kennerly considers personal charm and beauty mighty important to any girl. She also thinks there's a lot more to developing into a mature and happy woman than knowing how to apply makeup, wear clothes, and select the proper forks.

As her two young daughters, Ann and Mary Marcia, were growing up, Georgia Kennerly spent summer after summer at camps looking for the kind of training she wanted for her girls. . . . But she never found quite what she wanted. When Mary Marcia, the youngest, was six years old, Georgia Kennerly began to dream about starting a summer school of her own for her daughters and their sub-deb friends.

Five years ago she opened her first season on a cattle and guest ranch in Southern Arizona . . . hired a staff of specialists as instructors, chartered a Pullman train, and brought 32 Texas sub-

debs to Arizona for a five weeks' course none of them will ever forget. . . .

Wherever the location, Mrs. Kennerly's training course is essentially the same—to prepare her young charges to become happy and useful, as well as charming and decorative.

Believing strongly that every girl needs to develop to the fullest extent, all of her talents and abilities, Georgia Kennerly insists upon thorough training in the usual techniques provided in "charm" schools. For such training, she lines up real experts. . . .

For more than an hour every day the girls, under their direction, receive intensive training in details of makeup, care of skin and hair, proper carriage, and high-fashion modeling. . . .

At the end of five weeks, these girls stroll confidently and gracefully before a crowd of guests, displaying the latest fashions at a style show they plan and execute themselves. . . . They can be doubly proud, too, since almost every girl wears an outfit which she has made in the sewing class and accessories she has made in the arts and crafts class. These are girls many of whom, two months before, had never so much as threaded a needle.

It is in the emphasis which Mrs. Kennerly places on housekeeping, homemaking, and sewing that her "finishing ranch" follows an unusual course.

"I wasn't trying to start a bride's school," she explains, "but I don't see why our young girls of today should be expected to learn homemaking almost by osmosis. In the old days a girl learned, from her mother, exactly how to run a household. And, personally, I've never thought it was the least bit funny for a bride to produce only burned toast and bad coffee."

. . . At the Kennerly Ranch it is called "Home Economy" since the courses show the girls short cuts which save them time, energy, and money in the homemaking arts. Regular meals are prepared by a kitchen staff, but the girls plan, cook, and serve all the food for their side trips into the surrounding country. . . . The girls take care of the niceties that go with eating. Each day two dining room hostesses are appointed. It is their job to set out the dishes, silver, and glasses according to the menu, and they serve the food.

Each of the small tables in the dining room has its own hostess. She sets the tables, generally sees that the meal runs smoothly, starts the food around, watches to see that each girl gets enough, leads the conversation, and gives the signal to rise at the end of the meal. In this daily process the girls learn the art of dining graciously. . . .

One of Georgia Kennerly's chief purposes is to teach consideration of others. She asks the girls to regard themselves as guests while they are at

the ranch. She wants them to learn the technique of being a welcome guest, and considers this as important as being a good hostess.

Each day there is a class in the "Art of Gracious Living" which Mrs. Kennerly teaches herself.

"One of a guest's duties," she explains, "is to take care of the property. We always try to leave a place in better condition than when we came."

The girls learn that a good guest accepts the hostess' plans graciously and without complaining. They learn that a good guest is on time to meals. In their "homes," each with its own counselor, the girls learn general housekeeping habits. The heavy work is done by maids.

Georgia Kennerly is trying to get rid of the idea, that, "My parents brought me into the world. I had no choice, therefore I owe them nothing."...

With the beautiful setting of the Oak Creek country outdoor activities take on added zest. As in most summer camps, swimming is a required subject. . . . Tennis is played . . . and archery in the green woods is like playing Robin Hood. And, of course, any ranch, even a "finishing ranch," without horses is unheard of. . . .

Under brilliant, blue Arizona skies the girls take long rides over the wooded hills which loom on every side of the ranch . . . and counselors are hard put at times to keep them from racing their horses across the hills under a particularly virulent attack of the "joy of living."

Their enthusiasm and energy is given a chance to explode in dramatics classes which Georgia Kennerly teaches. Mrs. Kennerly is famous in Houston for her dramatic readings.

"I don't feel that I am a professional," she says. "I just love to teach young people." She has been associated with the theater and dramatics groups for many years. Mrs. Kennerly feels that the girls can learn much more than acting in a dramatics class. She says, "You teach life itself when you teach dramatics."

The girls learn to use their ingenuity in preparing and presenting variety shows each Friday night. Each week one cabin or "home" is responsible for the show, and "Ken" Kennerly (T. Everton, Jr.) helps the girls write and prepare their skits. Imagination runs wild! The acts are usually comic take-offs on some popular song, current Broadway show, and frequently exaggerated imitations of the counselors. . . .

In Georgia Kennerly's opinion, taking part in these shows is one of the best ways for her girls to learn self-possession and poise. Mary Marcia Kennerly, now 19, and a sophomore at the University of Texas, teaches ballet, tap, and modern dancing.

When the girls go back to Texas, they know



ONE OF MRS. KENNERLEY'S ranchers demonstrates the results of her training in grooming and modeling.

nearly as much as the local citizens about the area in which they have spent the summer. Side trips to all the points of interest within reasonable distance are a part of the Kennerly curriculum. Before they leave for these trips, one girl is assigned to study available books and brochures and, when they arrive, she is prepared to give the other girls an instructive lecture on the spot. . . .

Religious training at any school is always a ticklish subject, but Mrs. Kennerly, herself a deeply religious woman, instituted non-denominational Vespers Services every evening. She asks the girls themselves to take complete charge of the simple service. Each evening as sunset approaches, every girl hurries to bathe and change into clean, white shirts and shorts for the short outdoor devotions. Not a single sub-deb in the history of the Ranch has ever missed the voluntary service. With their freshly scrubbed faces and wind-blown hair, these young "glamour girls" add a further peak of beauty to the indescribable parade of light and color that is an Arizona sunset.

The high point of the season is graduation night. With their introductory training in the delight of being women at an end, the girls present the final style show of the season for guests from nearby towns. Up to this point, the girls are completely unaware that they will receive diplomas which state that they have satisfactorily completed a course of charm and modeling with the purpose "to develop her individuality, enabling her to learn to grow beautiful physically,

mentally, and spiritually . . . also to inspire her to further develop these potentialities through daily application."

When the girls go home, parents decide that when it comes to turning out delightful, attractive, and competent young ladies, it's a good idea to "let Georgia do it" at her Kennerly Finishing Ranch in Arizona.

Photographs by Peter Balestrero.

. . .

Golden Circle Scholarship Award Given by Mothers' Clubs

HARRIETT DAVIS, Alpha Sigma, Florida State University, has been presented the first Golden Circle Scholarship Award.

The award, conceived by the national chairman, was approved and supported by the fifty Mothers' Clubs of Delta Zeta. To our knowledge it is the first philanthropic project attempted by Mothers' Clubs on a national level.

These factors are considered in making the award: scholarship, activities and honors on campus and chosen field, personality, leadership and financial need. The national award committee, Director of College Programs, the chairman of Mothers' Clubs and a Mothers' Club president composed the committee which made the award.

Harriett, a senior, is an outstanding chemistry student, having won the title of Chemistry Major of the Year as a junior. She works in bio-chemistry research on synthesis of amino acids. She has served her Delta Zeta chapter as secretary and president of Panhellenic, as representative on the sorority council for two years, chairman of Homecoming Float two years, and the debate team.

Her campus activities include, program chairman for freshman class carnival, Alpha Lambda Delta (freshman honorary), WFSU (radio station), program chairman for Disciples of Christ Fellowship, Inter-Faith Week Committee, sophomore council, secretary and president of Student Affiliates of American Chemistry Society, Garnet Key (campus honorary for loyalty, service and spirit), Mortified (honorary), and publicity chairman for Dad's Day. She has maintained an all college scholastic average of B+.

The death of her father in '54 and a recent



HARRIETT DAVIS, A Σ, winner of the first Golden Circle Scholarship award.

illness of her mother, a registered nurse, who has worked at her profession to educate Harriett, made it necessary that she work the maximum hours in the laboratory. There was a possibility that she might have to sever sorority relations which she says, "would be like cutting off both hands and heart." It is fitting that an award given by mothers should help not only a worthy Delta Zeta but a valiant mother as well!

—FERN RILEY WILSON, E
National Mothers' Club Chairman



DELTA ZETAS at the Installation Tea included alumnae members from Knoxville and Tri-Cities and collegiates from Beta Lambda and Delta Eta chapters.



MRS. NINA VALENTINE, first president of Delta Pi Delta, which became Delta Eta chapter of Delta Zeta in January.

MRS. PEGGY BIRDSOING of the Knoxville Alumnae poured at the Installation Tea given by the alumnae for Delta Eta chapter.



CAROL STEELE, Beta Lambda president; MISS ELLA V. ROSS, Dean of Women, East Tennessee State College; VIOLET SHARRATT WHITFIELD, National Secretary; and SAVANNAH CLINTON, Delta Eta president; admire the new chapter's charter.

Delta Eta Installed at East Tennessee State

AFTER an exciting fall during which the Delta Pi Delta Sorority had petitioned Delta Zeta for colonization and had been visited by Mrs. Violet Whitfield, National Secretary, the girls of Delta Pi Delta were notified that they had been accepted by Delta Zeta. Mrs. Robert Beach, Director of Alumnae for Region One came to East Tennessee State College on November 12, 1955, and after meeting with the alumnae of the Tri-Cities area arranged for the first pledging on November 13. Fifteen excited girls were pledged, including the two faculty sponsors, Ann Garland and Jana Jones.

Following the pledge ceremony, which was conducted by Mrs. Beach, Mrs. Mary Charlton, Linda Marstall, both of whom are members of the Knoxville alumnae chapter, and Mrs. Winnie McMahon, Miss Joelle Rush, Mrs. Julie Sivert, Mrs. Mary Hatfield, Miss Patsy Smith, Mrs. Margaret Murray and Miss Mary Virginia Combs, all alumnae of the Tri-Cities chapter, a tea was given for the new pledges at which time rose corsages were presented to each of them.

No sooner had the girls become accustomed to wearing their little pledge pins when preparations were made for them to receive their gold "Lamps" and be initiated as Delta Zetas. Early in January, 1956, the girls were fortunate in having Mrs. Pinky Gates Harris, Director of Province XVII, visit them, and Pinky's charm and excellent advice made the girls even more anxious to be initiated.

The week-end of January 27-29 will be well remembered by the charter members of Delta Eta chapter of Delta Zeta as one of the happiest and most inspiring of their lives. For weeks the alumnae of the Tri-Cities chapter, the Knoxville chapter and the actives of Beta Lambda chapter had been making preparation for all the activities of the week-end. On Friday, January 27, Mrs. Violet Whitfield, National Secretary and Miss Irene Boughton, Executive Secretary, arrived in Johnson City to officiate at the initiation and installation ceremonies.

At 10 A.M. on January 28, the climax of many weeks of pledge lessons and training came. The initiation ceremony began. Initiates of Beta Lambda chapter at the University of Tennessee, Carol Steele, president, Carol McSpadden and Nancy Brownlow assisted Mrs. Whitfield, Miss Boughton and the Tri-Cities alumnae with the services. The first of the new initiates to sign the official scroll was Mrs. Nina Valentine, the first president of Delta Pi Delta. At 3 that afternoon they were really members of Delta Zeta and were walking on pink clouds of happiness. Also initi-

ated that afternoon into the alumnae were Miss Frances Bewley, Mrs. Pauline Copeland and Miss Mary Elsie White.

The next of the weekend's events was the Installation Banquet held at the Hotel John Sevier. The private dining room was beautifully decorated with numerous bouquets of pink roses, gifts of other organizations on the college campus. Delta Zetas from far and wide came to Johnson City to be with the new members. In addition to the Tri-Cities alumnae and the girls of Beta Lambda chapter who had assisted with the initiation services that afternoon, other Delta Zetas who came to the banquet from Knoxville were: Lynn Marstall, Marie Wylie, Mary Floyd Hamilton and June Reed.

Mrs. Winifred W. McMahon, toastmistress, introduced the various members on the program for the evening. After being welcomed into the sisterhood of Delta Zeta by Carol Steele, president of Beta Lambda chapter, Mary Virginia Combs, president of Tri-Cities Alumnae chapter, and Marie C. Wylie, past president of Knoxville Alumnae chapter, Miss Savanna Clinton, president of Delta Eta chapter responded. Miss Boughton then read a few of the many greetings received from the Delta Zeta chapters throughout the country. Following this Mrs. Whitfield, the principal speaker for the evening, spoke on "Design for Friendship."

The national officers then conducted the installation service. At that time they presented the chapter with their charter and the gift from college and alumnae chapters. Following this, Miss Ella V. Ross, Dean of Women of East Tennessee State College and honored guest for the evening, accepted the chapter for the College.

Concluding events of the evening were the Flower Service when each new member was presented with a pink rose and Carol Steele sang one of Delta Zeta's favorites, "Remember."

On Sunday afternoon the Knoxville Alumnae held a tea at the John Sevier Hotel honoring the new chapter. Greeting the guests were Mrs. Margaret Shurtz, A B, Johnson City alumnae, Mrs. Mary Charlton and Mrs. Dorothy Shivery, both of whom are from Knoxville. The receiving line was composed of Miss Savanna Clinton, Mrs. Whitfield, Dean Ella V. Ross, Irene Boughton and Miss Mary Virginia Combs. Others assisting at the tea were Johneta Smith, Emmagene Leek, Margaret Ann Brown, Linda Marstall and Peggy Birdsong. Delta Zeta colors were carried out in the flowers and table appointments.

The officers of the Delta Eta chapter of Delta Zeta are Savanna Clinton, president; Mary Ellen

Stallard, vice-president; Betty Brooks, treasurer; Louise Weickel, secretary; Shirley Breeden, standards; Julie Harmon, guard; and Love Justice, publicity.

A few of the campus honors held by the Delta Zetas are Savanna Clinton, *Who's Who in American Colleges and Universities*; Mary Ellen Stallard, ROTC Sponsor; and Louise Weickel, Cheerleader.

Delta Pi Delta Sorority was organized on the East Tennessee State College campus in 1950. The primary aim of this group was to promote leadership, friendship and co-operation among its members. The colors were red and white, with

the flower being the red rose.

Delta Pi Delta's first rush party which used a ranch theme was such a success that the Dude Ranch Party became a traditional social for the next few years. Besides having assembly programs and assisting in many other campus activities, the Delta Pi Deltas were in charge of the information booth at Homecoming for several years. The house party was an annual affair and was always looked forward to with much eagerness. The Sweetheart Dance was another social function in addition to the sorority's assisting in the annual Panhellenic Christmas Dance.

Historical Sketch of East Tennessee State College

AMONG the places competing for the location of the East Tennessee State Normal School were Johnson City, Sweetwater, Athens and Dayton. After visiting the various competing localities and considering the advantages and disadvantages of each, the State decided in favor of Washington County and chose as the site of the school a tract of a hundred and twenty acres on the southwestern outskirts of Johnson City and within easy view of a lofty chain of picturesque mountains a few miles distant. This location of the school was the generous donation of a distinguished citizen of Johnson City, George L. Carter.

With the donations from Washington County and Johnson City the plant was built and the school was opened to students October 2, 1911. In February 1943, the General Assembly changed the name to the East Tennessee State College. On November 11, 1949, the authorization from the Board of Education to grant a Master of Arts degree to the college was approved; and in 1951 the granting of Bachelor of Arts degree was approved.

The two fundamental responsibilities in service to the State as an institution are: (1) Preparing teachers for the public schools of the State; (2) Giving general, pre-professional, and vocational education on a college level to those students who should not, or do not wish to enter teaching.

The East Tennessee State College is located on 177 acres of land within the corporate limits of Johnson City. The school has an elevation of 1,700 feet above sea level. Some of the highest mountains in the whole Appalachian system can be seen from the school grounds. Above the campus rise the heights of Buffalo and Cherokee. The peaks of Holston, seen from the front of the Ad-

ministration Building, make a picture of wonderful beauty, and in the distance towers the Roan, rising to a height of 6,394 feet.

The beautifully landscaped campus consists of seventeen brick buildings in addition to the Administration Building. These include the various dormitories for the men and women; the ROTC and Music Building; the Industrial Arts Building; the Fine Arts Building; the Health and Physical Education Building which contains a gymnasium with seating capacity for 5,000 and a swimming pool; the English Building; the Science Building; the Cafeteria, the Home Management House, where girls majoring in Home Economics life for at least one quarter under practical home conditions; the Training School, which provides for six elementary grades, junior high school and senior high school; and the Charles C. Sherrod Library which contains 50,000 bound volumes, a museum, reading and work rooms and a Little Theatre for dramatics. Also there is the ever popular Grill which is used only for social purposes. Outdoor entertainment is well taken care of by a beautiful amphitheatre which is styled after Greek architecture; the stadium, which has ample seating space and all necessary equipment; and the ten tennis courts which are used for instructional as well as recreational purposes. There is an established and growing fund for the building of a chapel.

There is a very friendly atmosphere among the students and faculty at East Tennessee State College. There are fifty-two different organizations which offer activities of interest to the students. There are denominational groups, drama clubs, athletic clubs, sororities and fraternities, music organizations and clubs which function for educational and vocational purposes.

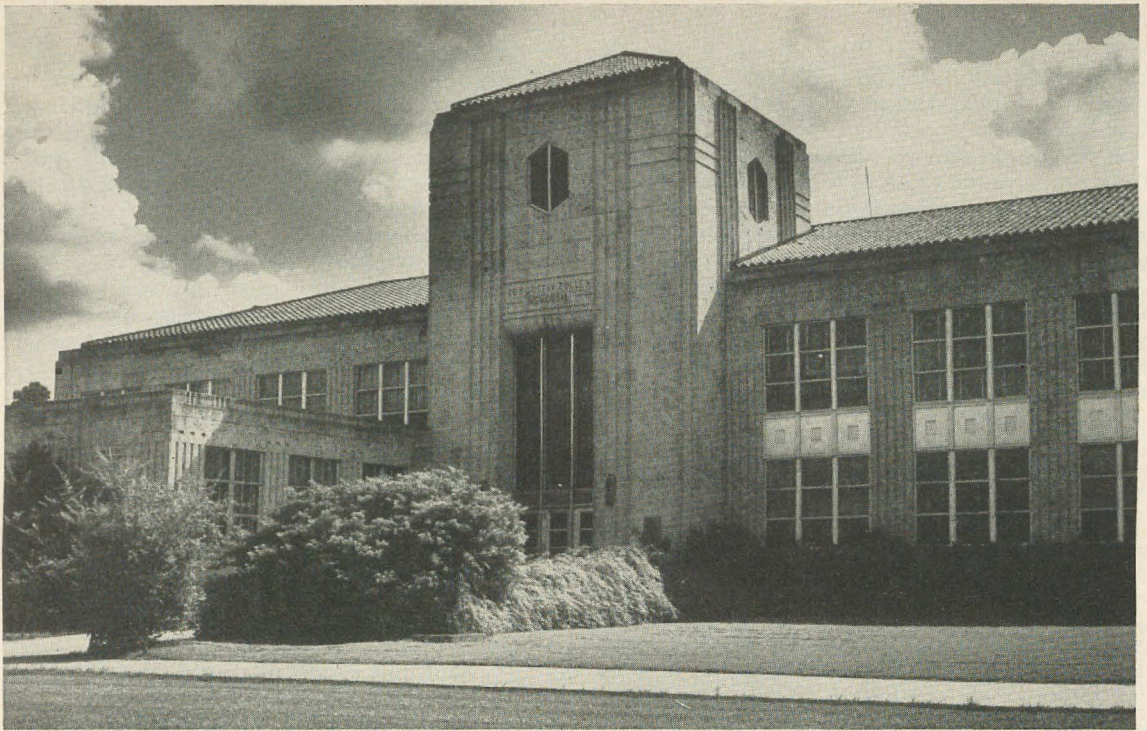

THE COLLEGE OF BUSINESS ADMINISTRATION is housed in the Roy Gustav Cullen Building at the University of Houston.

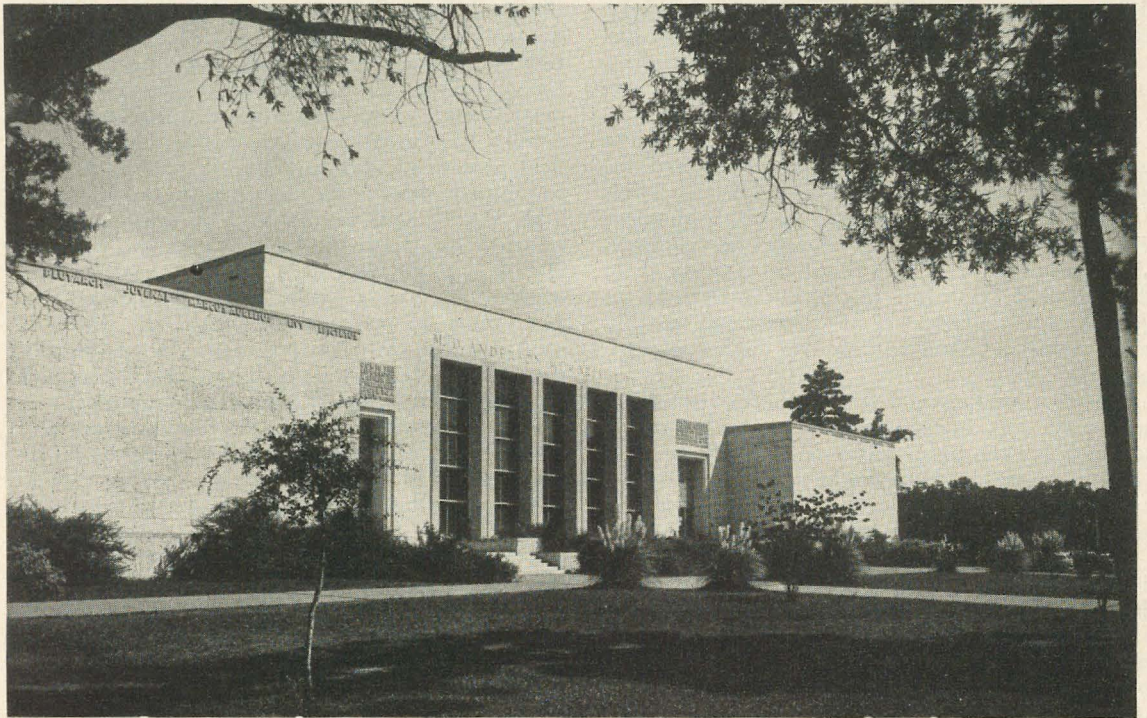

M. D. ANDERSON MEMORIAL LIBRARY ON THE CAMPUS



CHARTER MEMBERS OF DELTA THETA are (back row) Virginia Lee Odle, Barbara Faye Vann, Shirley Ann Roxburgh, Martha Olivia Sable, Doris Elaine Amelang, Mary Eleanor Marasek, Faye Melancon Davis, Vera Ayn Hines, Beverly Joann Bauknight, Patricia Ann Butler, (front row) Frances Mannette Skinner, Wilma Annette Hartman, Lady Suzanne Jenkins, Antoinette Theresa Fatta, Jacqueline Jeanne Miller, and Willette LaFoe Foster.

Delta Theta Comes to Texas

By Sally McCann Larmore

THE fourth Delta Zeta Star of Texas came into full brilliance on February 11 as Evelyn Adams Costello, national president, installed Delta Theta chapter of Delta Zeta at the University of Houston.

Greek letters were top news on the campus during the week as eight local sororities and ten fraternities went national with initiation ceremonies, banquets and open houses scheduled for every group.

The formal installation of Delta Zeta took place during a banquet held at the Houston Club, with the presence of our national officers giving inspiration to our new Delta Theta chapter.

We were honored to have Mrs. Bessie M. Ebaugh, dean of women at the University of Houston, accept the chapter in behalf of the University.

Louise Wadley Bianchi, national director of membership, was outstanding as our toastmistress, with her graciousness and wit weaving the program into delightful and memorable evening.

Gamma Zeta chapter of Southwestern sang grace at the banquet and welcome addresses were given by Jean Hoeft Unruh, state chairman

and banquet chairman; Rhea Freidell Schultz, college chapter director; Mrs. Ebaugh, Eleanor D. Callahan, president of Houston Alumnae; Joanne Copeland, Alpha Tau; Janise Pattison, Alpha Psi; and Mary Ann Springer, Gamma Zeta.

Patricia Ann Butler, president of Delta Theta and Miss Isabel E. Gibson, Sponsor, gave the responses. Introductions of alumnae and college chapters were given by Velma Lockridge McKee, director of Province XIV.

Greetings and congratulations from Delta Zeta chapters throughout the United States were read by Miss Irene C. Boughton, executive secretary.

Pledge awards were presented by Miss Ruth Creed, chapter pledge advisor, to Mary Marasek for best scholarship; Martha Sable for best grooming; Wilma Hartman, for best all around pledge, Lady Jenkins for most activities. Virginia Odle received honorable mention.

"What Kind of Blueprint Do You Have?", the principal address of the banquet, given by our charming national president, Mrs. Costello, was a challenge and inspiration to each Delta Zeta.

Special recognition was given to Mrs. Schultz with the presentation of a scholarship plaque in



EVELYN ADAMS COSTELLO, *national president*, Rhea Freidell Schultz, *CCD for Delta Theta*, and Patricia Ann Butler, *display the scholarship plaque given to the new chapter in honor of Mrs. Schultz.*



PATRICIA ANN BUTLER, *president*, and Jeanne McDougald, *new president of Delta Theta*, *admire the silver tea service, one of the gifts presented to the new chapter.*

her name given by Ruth E. Simering, E, of Gary, Indiana. The plaque will be inscribed each year with the name of the scholarship winner of Delta Theta chapter. Miss Simering also presented a charm bracelet to Patricia Butler—a bracelet to be worn each year by the Delta Theta president.

Mrs. Dorothe Robinson, violinist, with Betty Hardin, accompanist, provided music for the banquet.

Alpha Tau chapter sang the traditional "Flowers I Give to Thee" and a memorable evening was brought to a close with the song "Remember."

Further activities of the installation weekend included a Sunday morning meeting of members of National Council and the chapter officers at the Warwick Hotel.

Sunday afternoon, the Houston Alumnæ held a reception in honor of the new chapter at the home of Georgia Kennerly. In the receiving line were Mrs. Costello, Miss Boughton, Mrs. Bianchi, Mrs. Ebaugh, Mrs. McKee, Mrs. Schultz, Mrs. Kennerly, Patricia Ann Butler, president of Delta Theta, and Jeanne McDougald, president-elect.

Roses on a gold scale were used as a centerpiece for the table. In the reception hall, large wine coolers held arrangements of magnolia leaves. Mrs. Nelda Moffett, alumnæ vice-president, was reception chairman.

Initiation ceremonies were held on Saturday, February 11, at St. James Episcopal Community Center. The nucleus of the present Delta Theta chapter was a group organized in 1950 on the campus of the University of Houston, and recognized by the University in 1951. At that time, Mrs. Schultz was appointed Off-Campus Advisor and, with the assistance of Mrs. Unruh, guided them during the intervening years. An intensified training and guidance period of three months by Mrs. Schultz and Miss Ruth Creed preceded the initiation of the chapter as now constituted.

Charter members are Doris Elaine Amelang, Beverly Joann Bauknight, Patricia Ann Butler, Faye Melancon Davis, Antoinette Theresa Fatte, Willette LaFoe Foster, Wilma Annette Hartman, Vera Ayn Hines, Lady Suzanne Jenkins, Mary Eleanor Marasek, Jacqueline Jeanne Miller, Virginia Lee Odle, Shirley Ann Rexburgh, Martha Olivia Sable, Frances Mannette Skinner and Barbara Faye Vann.

Honorary collegiate members are Bonnie Alger, Y, Carmen Cleavenger, F Z, Eloise Magness, A Ψ, and Jeanne McDougald, F Z.

Delta Theta pledges are Elizabeth Adams, Marcia Haste, Donnie Newsom, Kay Tippet, and Rosie Villereal.

Honorary alumnæ initiates were Mrs. Charles J. Foster, Miss Isabel Gibson, Miss Norma Ruth

Greenhill, Mrs. Jack F. Gale, Miss Beatrice L. Lytle, Mrs. L. A. McGee, Mrs. M. M. Porter, Mrs. George W. Sentell, Mrs. George B. Sommers, Mrs. Jennie Wren Voelkel, Mrs. William Wisdom, Miss Sarah Aull, and Mrs. Fred J. BurrIDGE.

Alumnæ initiates were Mrs. Ted Adams, Mrs. Reed A. Allen, Mrs. James M. Fambrough, Mrs. Benton F. Hill, Mrs. George F. Novak, Mrs. F. Vane Reid, Mrs. Ben Wilson, Jr., Mrs. Ralph G. Koster, Mrs. William R. Parker, Jr., and Mrs. Charles F. Davis.

Founded as a junior college in 1927 the University of Houston was expanded in 1934, to meet the needs of a thriving Gulf Coast area, to include a four-year program. Since its first year as a four-year school, the university has seen its enrollment increase nearly ten-fold.

At present the University of Houston has an enrollment of 14,000 students, representing nearly every county in the world. It is the second largest educational institution in the Southwest.

There are 17 permanent buildings located on the main campus. Architecture is a blend of

modern, stylized and classical types featuring the sand-colored Texas limestone. Newer buildings are constructed of blending brick, steel and glass materials.

Four air-conditioned dormitories cluster around Oberholtzer Hall, a combined guest house and recreation center housing two large cafeterias and a snack bar.

The university is composed of a junior college division, a graduate division, a school of architecture, a downtown school and nine colleges: arts and sciences, business administration, education, engineering, law, nursing, optometry, pharmacy and technology.

Other sororities installed on the University of Houston campus are Chi Omega, Delta Gamma, Alpha Delta Pi, Phi Mu, Alpha Chi Omega, Zeta Tau Alpha, and Alpha Phi. National fraternities on campus include Phi Sigma Kappa, Sigma Phi Epsilon, Phi Epsilon Pi, Sigma Alpha Epsilon, Delta Chi, Kappa Alpha Order, Phi Kappa, Pi Kappa Alpha, Lambda Chi Alpha and Pi Kappa Phi.

Indiana University Announces Graduate Internships in Student Personnel

The internships offer an opportunity for professional experience in guidance under the direction of a staff trained in the personnel field. Graduate study may be pursued with a major in Personnel and Guidance, or in Education, Psychology, Recreation, Sociology, and other fields.

Stipends which cover room, board, and basic fees are granted for a half-time appointment in the Women's Residence Halls. In addition to the personnel responsibilities in the halls, the Counselors carry a part-time academic program limited to a maximum of 10 hours each semester. The Master's degree may be completed under this plan in four semesters, either with or without a thesis. During one semester of the second year, Counselors may gain further experience by supervised employment in University offices dealing with student personnel administration. The training and experience received in this combined program of work and study in personnel may lead to careers in education, government, industry, and social agencies.

For information concerning the Internships in the Residence Halls address:

HELEN WHITESIDE
Director of Counseling and Activities
Women's Residence Halls, Pine Hall
Indiana University
Bloomington, Indiana

"Women wield great power today and they can use their influence for either good or bad. Their power comes chiefly from knowledge, activity and interest, as developed especially in study, civic and patriotic groups."

GERTRUDE S. CARRAWAY, President-General Daughters of the American Revolution

DELTA ZETA

Honors



JOY MILLER
Gamma Xi
Mu Beta
Phi Mu Tau
Alpha Psi Omega
*Who's Who in American
Colleges & Universities*



DONNAJEAN BODDY
Beta Gamma
Mortar Board
Delta Omicron President
Music School Student Council

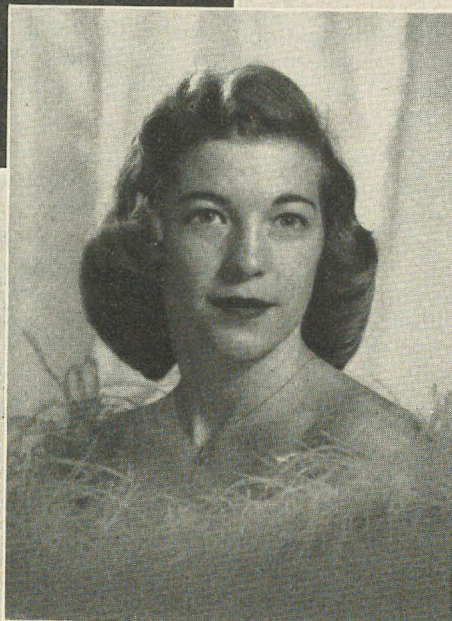

JUNE DOWD
Beta Mu
Cap and Gown
Military Sponsor
Varsity "S" Club



PATRICIA MONTGOMERY
Gamma Pi
Arista
Kappa Delta Pi
A.W.S. Cabinet



ESTHER UNZICKER
Gamma Theta
Scroll
W.D.G.B., Secretary
Dormitory President

ALBUM...

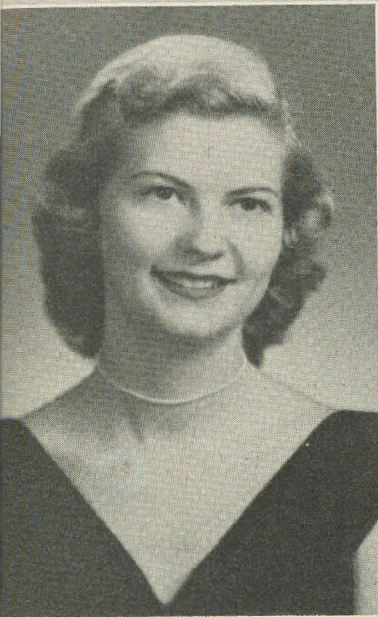

BEBE BAILEY FIELDS
Beta Gamma
Mortar Board
AFROTC Sponsors' Corps
Colonel
Outstanding Sponsor Award



ARDITH EUDEY
Mu
Phi Beta Kappa
Anthropology Society
German Club
Sailing Club



MARY ANN SPRINGER
Gamma Zeta
Cardinal Key
Pi Epsilon Delta
Who's Who in American
Colleges & Universities
Panhellenic President
Mask & Wig



NANCY KAUSLER
Gamma Theta
Scroll, President
Century, Ed. in Chief
Sigma Epsilon Sigma
Lambda Psi
Hinkey, Bus. Mgr.

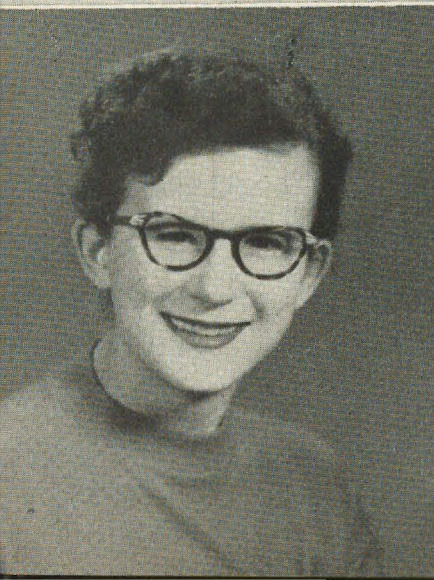

NORMA HAWKINSON
Delta
Mortar Board
F.T.A. President

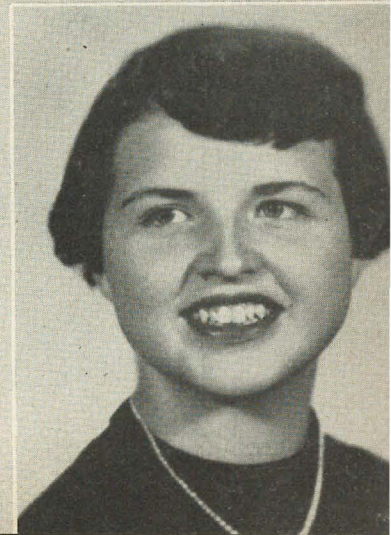

DELTA ZETA



MARY ANN FURLOTTE HUEY
Gamma Iota
"Young Miss Memphis"
Editor, Tiger Rag
Pi Delta Epsilon, president



VILMA FERNANDEZ
Delta Beta
Panhellenic president
Moroccan Maid
Class Notable



DOROTHY RAMSEY
Alpha Pi
W.I.A. treasurer
Panhellenic Council secretary
Home Economics Club



MARLENE MAJOR
Gamma Alpha
Senior Class vice president
Who's Who in American
Colleges and Universities
Sweetheart Queen

ALBUM...

Activities

BONNIE BRYANT
*Gamma Xi
 Tau Beta Sigma
 Gamma Delta
 Student Commission Secretary
 Homecoming Princess*



MITTIE JOYCE DARNELL
*Gamma Omicron
 Cetza, frosh & soph. honorary
 A.W.S., V.E.C. chairman
 Poinsettia Queen of Southern
 California, runner-up*



KATHY CRAWFORD
*Mu
 Prytanean
 Theta Sigma Phi
 Gamma Sigma Sigma
 Pi Alpha Sigma, president
 Pelican business manager
 Cal Engineer women's director*



MAGDA LIEUX
*Sigma
 Phi Upsilon Omicron
 Louisiana Home Economics
 Club, state reporter
 L.S.U. Home Economics Club*



ELLEANOR DIXON
*Sigma
 Alpha Epsilon Delta
 Lambda Intersorority
 Alpha Lambda Delta
 Dean's List*

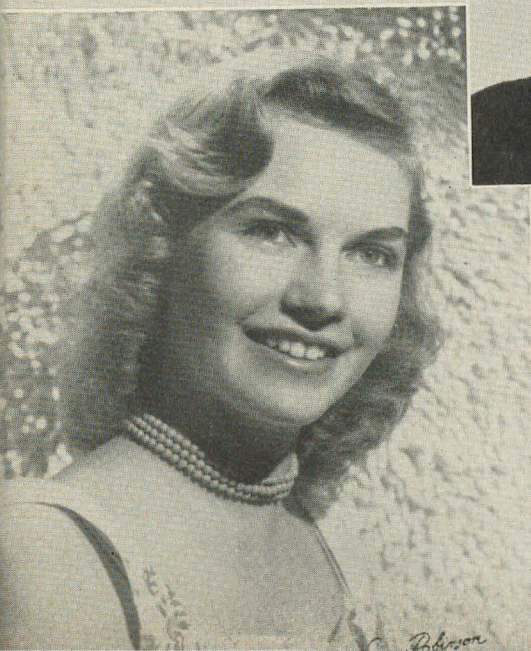



MARIANNE HURST
Sigma
Kappa Delta Pi
F.T.A. vice president
Delta Gamma Delta
Student Senate



HELEN COLLINS
Gamma Omega
Inter Greek president
Pi Lambda Theta
Southern Players



AUDREY LINDAS
Gamma Theta
Carroll College Geographical
Society
Phi Alpha Theta
S.C.A. Carnival Co-chairman



AUDREY NIEDLINGER
Gamma Pi
Dean's Conference
chairman
Sigma Tau Chi
Student Council, Sr.
Representative

WIESJE ZONRUITER
Beta Theta
Senate vice president
House of Representatives
president
W.S.G.A.



IMOGENE COURINGTON
Alpha Gamma
Philos, secretary
Triangle, Soph. & Jr. honorary
Southeastern Panhellenic
Conference secretary
Alpha Lambda Delta





PATRICIA BUTLER
Delta Theta
W.S.A. president
Student Assembly Representative
Radio-TV Guild secretary
Phi Beta

PAT PRIEST
Gamma Omega
Sphinx Club (leadership
honorary)
Student Council
Social Senate
Panhellenic Council
Inter-Greek Council



SUE HENNING
Gamma Theta
Tribeta, secretary
Homecoming Co-chairman
A.W.S. Jr. representative

WILMA HARTMAN
Delta Theta
Editor, 1957 Houstonian
Managing Editor, The Cougar
Theta Sigma Phi
Kappa Alpha Mu
Gamma Sigma Sigma



KAY HAMMERICK
Beta Mu
W.S.G.A.
Vice president



CAROL CONLEY
Gamma Psi
A.W.S. Board
Panhellenic Council
Frosh. & soph. class sec.





JUDY NOBLE
Sigma
Phi Sigma Iota
Y.W.C.A. vice president
Alpha Lambda Delta
Gumbo, junior editor

SHARREL ROBERTSON
Beta Pi
Jenny Worthington Cup
(Vocal music activities)
Sigma Alpha Iota
Albion a cappella choir



CONNIE DOLEZAL
Iota
A.W.S. Council
Student Advisory Board
Y.W.C.A. Cabinet



BARBARA KNOBLOCK
Gamma Xi
W.S.G.B. president
State Home Ec Club president
A.W.S. convention delegate

DENNIE WOMBWELL
Mu
Prytanean
Theta Sigma Phi
ASUC Activities Planning Com.
Daily Cal, asst. man. ed.

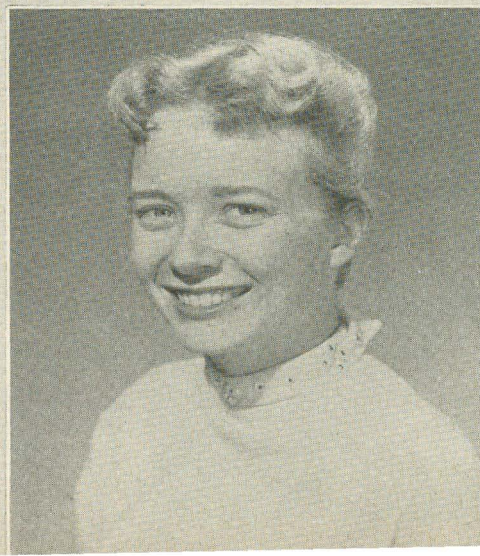



GAIL BADEN
Upsilon
Kappa Sigma Sweetheart

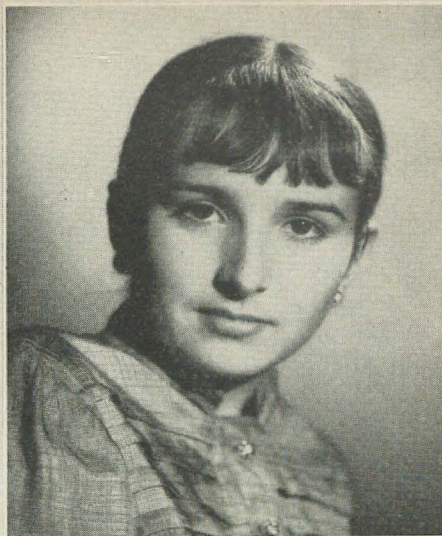

MARCENA EBY
Gamma Xi
Engineer's Ball
Princess



JAN LARSEN
Gamma Psi
R.O.T.C. Military
Ball Kaydette



BETTY TUCKER
Beta Lambda
Pi Kappa Alpha
October Calendar Girl

VICKI JUCKINS
Gamma Mu
Homecoming Queen
Illinois Tech
(At left is Nancy Vierling, T M,
a member of the Court)



DELTA ZETA ALBUM



HEATHER HARRISON
Gamma Pi
Topsey Turvey Queen
Snow Carnival Queen
Homecoming Court



ESTHER CROOK
Gamma Iota
Desoto Beauty Court
Sweetheart of Sigma Phi Epsilon



BEATRICE APODACA
Gamma Xi
Spring Carnival Princess



BETTY JANE WINTER
Gamma Iota
Freshman Queen



PATRICIA CIRIGLIANO
Gamma Alpha
1956 May Queen



MICKEY KENNEDY
Beta Xi
Glomerata favorite
Alabama State rep.
to Gator Bowl

Beauties



JEANETTE ROUSSEAU
Beta Xi
Greek Goddess
Miss Auburn finalist



ELEANOR HOLT
Beta Xi
ROTC Armor Div.
Hon. Lt. Colonel



ANNA ADDISON
Beta Xi
Beaux Arts Ball Queen

GRETCHEN STANTON
Beta Nu
Poinciana Queen, 1956



TOTSY DODSON
Gamma Iota
Desoto Beauty Queen



WANDA MARTIN
Gamma Iota
Veterans Club Sweetheart of the Year
Homecoming Queen, Memphis State
College





ELIZABETH RITCHEY
Alpha Pi
Delta Sigma Phi
Dream Girl



PAT HENWOOD
Gamma Psi
Paul Bunyan Queen

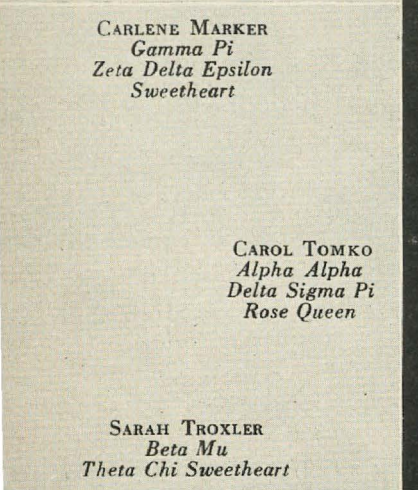

CARLENE MARKER
Gamma Pi
Zeta Delta Epsilon
Sweetheart



CAROL TOMKO
Alpha Alpha
Delta Sigma Pi
Rose Queen

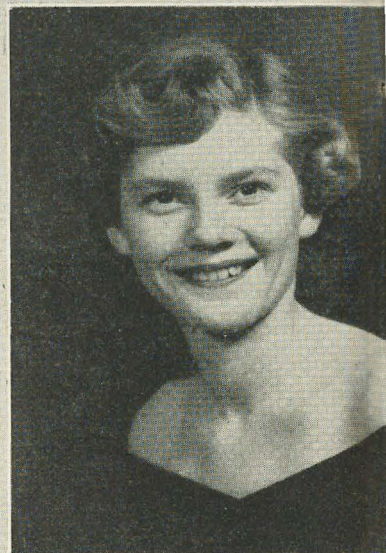

SARAH TROXLER
Beta Mu
Theta Chi Sweetheart



NANCY SWEENEY
Delta
Sweetheart of
Sigma Alpha Epsilon





JOAN PARKER
*Delta
Sweetheart of
Lambda Chi*



ALBERTA ANDREWS
*Phi
AFROTC Sponsor
Homecoming Princess*



DRUCILLA CHRISTIAN
*Alpha Gamma
Corolla Beauty
Beaux Arts Ball
Princess*



MARGARET MILLER
*Alpha Sigma
Military Ball Queen*

MICKI HUNT
*Gamma Beta
Football Hop Queen*



KAY COLLIN
*Gamma Psi
ROTC Military
Ball Queen*





OUTSTANDING DELTA ZETAS AT THE UNIVERSITY OF LOUISVILLE ARE TEMPLE HILL (*left*) AND TINKER EVERHART.

The Pride of Beta Gamma

By Carol Sharpe Harper, B I

BETA GAMMA Delta Zetas at the University of Louisville are bursting with pride over the accomplishments of two of their graduating seniors. Temple Hill and Tinker Everhart have not only brought honor to their chapter, but have gained state-wide recognition for themselves and Delta Zeta.

Since last spring, Temple has led all Kentucky chapters of the Future Teachers of America as state president. Her election to this post was preceded by a year as state treasurer and as president of the U of L chapter. She had also been historian and publicity chairman.

This summer Temple spent a busy two weeks, representing Kentucky at three successive conferences in DeKalb and Chicago, Illinois: the National Association of F.T.A.'s Leadership Conference, the National Commission on Teacher Education and Professional Standards, and the National Education Association Conference. In November, she was the representative to the Regional Classroom Teachers Conference in Asheville, North Carolina.

Though her major is elementary education, she has not confined her activities to this field alone. She pledged Delta Zeta her freshman se-

mester, was vice-president of her pledge class and received the scholarship award. This was to be expected from the girl who graduated from high school with second honors in a class of 135 and received the highly prized math award.

As an initiate, Temple served as house manager, parliamentarian, publicity chairman, and treasurer. Throughout her college career, she has contributed to the campus weekly, *The Cardinal*, as a reporter. In December, she received the *Cardinal* "Salute," a weekly feature which pays tribute to the outstanding seniors in the various colleges of the University.

In the spring of 1954, she received a singular honor; election to the post of Women's League president. The Women's League is a campus organization composed of *all* women students in all ten colleges of the University. As president, she was also director of the most successful "Career's Day" (an annual event for freshmen) ever held at U of L.

Temple is also well known throughout the state through her work in the Rainbow Girls, a fraternal organization for teen-age girls. In addition to holding the highest offices in her local group, she held state officerships for four years.

She is now on the state advisory board.

In addition to her many scholastic and extra-curricular activities, Temple finds time to serve as assistant to the secretary to the Dean of Women. In her little spare time, she plays the piano and follows her hobby, photography.

One of the brightest personalities on the U of L campus is Beta Gamma's "Tinker" Everhart. Christened as Iola Margaret, she has so completely squelched the use of her given name that when she received the *Cardinal* "Salute" in October, it said simply, "The Cardinal Salutes 'Tinker.'"

Her college career started with a bang, when, in her freshman semester, she became a charter member of the AFROTC Sponsors' Corps. She was elected Queen of the Military Ball, and her fellow sponsors selected her as their first president, bearing with it the rank of full colonel.

Tinker has been a loyal Delta Zeta, also, serving as culture chairman, recording secretary, and vice president. She has been "mother" to a large family, having had five little pledge sisters. She is also a member of the Barbershop Quartet.

Work with the University Players occupied much of her time last year. In addition to minor roles, she played the lead in "Mother Was A Freshman." Her nimble fingers and home economics major made her a natural for wardrobe mistress of all the productions. She received state-

wide publicity when her picture appeared in the *Courier-Journal*, in costume advertising a "flapper-era" play. She also played feature roles in the Louisville Little Theatre presentations of "Harlequinade" and the "Browning Version."

Her sense of the dramatic produced another front-page picture last year when Tinker, sitting demurely in the midst of a large papier-mache oyster shell, received first prize at the Louisville Beaux Arts Charity Ball—her title, "Oyster on the half shell," of course.

Tinker has contributed a great deal to the *Cardinal*. A year of reporting and proofreading led to her appointment as office manager for two years.

Much of her time she spends in the U of L Alumni Office, as assistant to the Alumni Director.

Her third job probably accounts for at least some of her popularity. As campus representative for Liggett and Myers, she is the frequent donor of sample packages of Chesterfields and L&Ms. This, plus her sparkling, effervescent personality, has endeared her to the whole campus.

An honor student, Tinker has been elected to Pi Delta Epsilon, journalism honorary, and Mortar Board. In her free minutes, she may be found in the Snack Bar, teaching freshmen the finer points of bridge, her hobby.

Attention all Convention-bound Newshounds!

Would you like to be in the know? Want to scoop your friends at Convention? Have you a yearning to burn the midnight oil beating out a news story? Sign up at Convention to work on the staff of the *Lampkin*, Delta Zeta's own convention newspaper. This is a great opportunity for journalism majors to keep in practice during the summer vacation. Even if you aren't a J-major, there's still room for you on the staff, if you're interested and willing to work. Typists, artists, and circulation agents are also needed on the staff.

Apply at the Convention registration desk if you want to help edit and publish the convention *Lampkin*.

We commend to your attention a short book entitled *Man's Unconquerable Mind* by Gilbert Highet, from which we offer the following excerpts:

"The human mind is capable of far more work than it has ever done. A normal man uses nearly all his muscles during his mature life, but leaves large areas, perhaps two thirds, of his brain dormant."
"Freedom of knowledge, like other freedoms, rests on many different pillars and is unsafe on one or two alone. Thinking is everyone's business. Yet knowledge is power and power entails responsibility. The free use of knowledge is a dangerous and meaningless phrase unless it connotes—like all liberties—activity controlled by responsibility."



Presenting MISS SOUTHERN 1956

FOR TWO YEARS in a row the honor of Miss Southern has been given to a Delta Zeta of Beta Mu chapter. This year the honor was bestowed upon Barbara Mock who has, in her four years at Florida Southern College, contributed much to the college and even more to the sorority. Her high average scholastically brought her the honor of being Valedictorian of her class. She is a member of Pi Delta Epsilon, Kappa Delta Pi, and Pi Gamma Mu all honorary fraternities. Barbara is an outstanding member of Cap and Gown and Sigma Tau Delta. She has also been listed in *Who's Who Among Students in American Colleges and Universities*.

RHOSAN in the TOURNAMENT OF ROSES

LOVELY RHOSAN DOBBEN, B P, was the sole rider on Michigan State University's Centennial float in the Tournament of Roses Parade in Pasadena last January 2. As the school's top woman student and leader in school activities as well as Mortar Board president, Rhosan was selected to appear on the float saluting MSU's century of educational service. She wore a green satin gown, trimmed in green net, a white fur cape and a white mortar board hat. While she was in Southern California, Rhosan made a tour of movie studios. She is shown here with George Nader and Esther Williams on the set of Universal-International's "The Gentle Web."





Texans gathered for a formal banquet during their province convention in March.

Texas Holds Province Convention

AUSTIN, the capital city of Texas, was host March 3 and 4 to the Delta Zeta Province XIV Convention. This was the first convention of Delta Zetas in the state since Texas became a separate and individual province.

Registration totaled 150 Delta Zetas, representing alumnae groups from Austin, Dallas, Fort Worth, Houston, and San Antonio, and college chapters Alpha Tau, from the University of Texas, in Austin, Alpha Psi, from Southern Methodist University, in Dallas, Gamma Zeta, from Southwestern University, in Georgetown, and Delta Theta, from the University of Houston, in Houston.

Officers and members of the Austin Alumnae Club serving on the Convention Committee were Helen Leach, general chairman, Mary Mae McDonald Hartley, publicity, Pat Crowson Gorzycki, programs, and Carrielyn Schmidt Garretson, registration. The San Antonio Alumnae group, represented by Mary Margaret Calhoun Fore and Ann Holloway, assisted the Austin Alumnae in plans for the convention by handling all decorations for the meetings. It was the work of these industrious people that was responsible for the precision and magnificent detail that resulted in the convention being the success that it was.

Following registration Saturday afternoon, the alumnae gathered in the home of Mrs. Leach for the alumnae reception and tea. At the same time, in the Alpha Tau chapter house on the campus of the University of Texas, the college girls were enjoying a coke party and open house. These thoughtfully planned functions made it possible for both groups to greet old friends and make

new acquaintances before the regular workshops and other scheduled meetings began.

The theme of the formal banquet Saturday evening, in the Driskill Hotel's spacious Crystal Ballroom, was a jewel box, featuring the newest "jewel" in our Delta Zeta Lamp, Delta Theta chapter on the University of Houston campus. Mrs. Leach presided, with an invocation by Louise Green, Alpha Tau chaplain, and a welcome to Austin by the president of the Austin Alumnae Club, Mrs. Gorzycki. Following the dinner, Delta Zetas were honored with messages by Jean Unruh, State Chairman, Joanna Alseth, State Alumnae Director, and Velma Lockridge McKee, Province Director. Introductions were then made of outstanding persons present, including the officers of the new Delta Theta chapter.

A refreshing fashion and beauty parade followed, featuring typical clothes found in a Delta Zeta's wardrobe, modeled by lovely girls from the college chapters. Afterwards, entertaining skits were presented by each of the college chapters, concluded by singing by members of Alpha Tau and Gamma Zeta chapters.

In the alumnae workshop that followed, Mrs. Alseth presided while chapter reports were given and discussions held on alumnae organization and training. At the same time, Mrs. McKee led the girls in the college workshops, covering chapter reports and discussions on officer training and steering committees.

Sunday morning, March 4, workshops were held in the Alpha Tau chapter house for collegians and alumnae. After an invocation by Wilma Hartman, Delta Theta chaplain, Mrs.

McKee, workshop coordinator, introduced Mrs. Joan Smith, Dean of Women at Southwestern University in Georgetown, who spoke to the group on "That Special Magic That's a Delta Zeta." The workshops that ensued covered subjects, including open rush, master rush plans, summer work, rush schools, and floating plans, that were of benefit and interest to everyone.

The noon brunch, immediately following the workshops in the chapter house, gave everyone an opportunity to visit and to discuss the new ideas and thoughts gleaned from the meetings of the past two days. After the luncheon given by the Alpha Tau housemother, Mrs. Lenora Caldwell, Mrs. Unruh presented the Filly Cup for 1956 to Gamma Zeta chapter. Fort Worth

was then announced as the host city for the 1957 State Day by Irene Crawford Francis, president of the Fort Worth Alumnæ Club.

The singing of "Remember" by the entire group closed the 1956 Province XIV Convention in Austin. The success of the meeting can be attributed not only to the convention chairmen and the wonderful work and planning that was done, but also to each and every Delta Zeta, collegian and alumnæ alike, who attended and partook of the knowledge, friendship, and sisterhood offered. Each Delta Zeta left the convention with renewed enthusiasm for and devotion to the ideals maintained by Delta Zetas through the generations.

EDITH FLETCHER WILLIAMS

Δ Z's in the Air



DOLORES JOAN BERNS, has won her wings as an American Airlines stewardess and has been assigned to flight duty at La Guardia Airport, New York. She attended Central Michigan College and is a member of Gamma Psi Chapter. Before winning her wings she completed a four-week course at American's stewardess training center at Chicago Midway Airport during which she studied the principles of meteorology, flight operations, navigation, radio, airline schedules, and other airline activity.



RITA C. DORNER has finished stewardess training for Eastern Airlines and is now living in Miami, Florida. Originally she is from Chicago, Illinois. She was graduated in June, '54, from Illinois Institute of Technology in Home Economics (Gamma Mu chapter). Previous to flying she worked in the quality control lab for Borden's Dairy. She hopes to meet some of her sorority sisters in July when Delta Zeta has its convention in Miami, her new home town.



HOLLIS H. O'NEAL, *Director of Province XV*, presents a silver tray to Dean Sarah B. Holmes of the University of Kentucky in recognition of her services to Delta Zeta. Mrs. Gayle McCormick, president of the Lexington Alumnae, waits to congratulate Dean Holmes.

Kentucky Records Largest State Day

KENTUCKY Delta Zetas met April 7 at the Lafayette Hotel, Lexington, for the best attended State Day on record, approximately one hundred registering for the event.

Dean Sarah B. Holmes of the University of Kentucky was presented with a silver tray in recognition of her services to the sorority.

Coral Walter, president of Alpha Theta, Suzanne Lucheta, president of Beta Gamma, and Gail Wagner, president of Delta Gamma, reported on the many recognitions their chapter members had received on their respective campuses.

Other awards presented at the luncheon were a

crested locket to Mildred Moss, $\Delta \Gamma$, for characteristics most typical of a Delta Zeta; the Nancy Costello Anderson memorial locket to Jacqueline Elswick, $A \Theta$, for the freshman attaining the highest scholastic standing; and a silver cup to Betty Schwier, $\Delta \Gamma$, as the best pledge of the year.

Entertainment was provided by Alpha Theta and Delta Gamma chapters.

Two white roses in a silver vase were placed on the speakers' table in memory of Nancy Costello Anderson, $A \Theta$, and Helen Atkin Stone, $B \Gamma$.

GAYLE E. MCCORMICK

Attention All Delta Zetas

This is YOUR Rush Handbook—make it your constant summer companion. Detach, or use intact. Here is complete rushing information—names, facts, procedure.



STARS OF TOMORROW

The recommendations YOU send today determine the Delta Zeta Stars of 1956! Is your next-door neighbor going to college? The charming girl in your Sunday School Class? The daughter of an old friend??? Then hurry! Let the Delta Zetas know and inform your rushee of Delta Zeta's fine traditions and of the value of sorority membership.

RECOMMENDATIONS

How to do it

ALUMNÆ

The responsibility for successful pledging in all of our chapters rests directly upon our alumnæ. The very basis of our recommendations system is alumnæ support.

1. Use recommendation forms from this handbook. Secure additional copies from State Chairman or National Headquarters.
2. Send voluntary recommendations to chapter rush chairman as soon as possible. Some chapters rush early in September. Summer mail is often delayed.
3. Reply promptly to chapter requests for recommendations. This is of utmost importance to the success of a recommendations system. Notify the chapter if you are unable to supply a recommendation.
4. Give immediate attention to requests for recommendations from your Alumnæ Chapter.

COLLEGE CHAPTERS

Every girl invited to membership in Delta Zeta MUST have a recommendation signed by an alumna member. Every girl residing in a town where there is an alumnæ chapter of Delta Zeta must be approved by that alumnæ chapter.

The Rush Chairman or Rush Adviser should contact directly:

1. The president of the alumnæ chapter of the area from which a recommendation is desired. The alumnæ president is responsible for directing the request to the alumnæ chapter recommendations chairman.
2. The State Chairman for information from a locality where no regular alumnæ chapter exists.
3. The National Recommendations Chairman for particular problems or in the event of no response to recommendation requests.

NOTICE:

Advise of maximum time allowed for response to recommendation request.

Requests for recommendations will not be acknowledged unless accompanied by complete information as to name and address of rushee, name of parent and previous school attended.

Allow time for solicited recommendations to be correctly processed. Last minute emergencies are costly and often times inconsiderate.

RECOMMENDATIONS—Where to Send:

ADELPHI COLLEGE—*Alpha Zeta*
 Helen Sachs—100 Kopf Rd., Bellmore, N.Y.
 ALABAMA, U. OF—*Alpha Gamma*
 Nancy Nighswonger—812 1st. St. S.W., Birmingham, Ala.
 ALABAMA POLYTECHNIC—*Beta Xi*
 Betty Ann Smith—2656 Acorn Ave. N.E., Atlanta, Ga.
 ALBION COLLEGE—*Beta Pi*
 Judy Butler—14393 Greenview Rd., Detroit 23, Mich.
 BALDWIN-WALLACE—*Gamma Alpha*
 Ruth Geib—3008 Massillon Rd., Akron, Ohio.
 BALL STATE TEACHERS COLLEGE—*Gamma Chi*
 Jody Wilt—Camp Riley, Bradford Woods, Martinsville, Ind.
 BOWLING GREEN STATE U.—*Gamma Tau*
 Sharon Tamblin—1517 Johnston S.E., Grand Rapids, Mich.
 BUCKNELL U.—*Beta Theta*
 Elizabeth Jones—219 Bell Ave., Hasbrouck Hts., N.J.
 CALIFORNIA, U. OF—*Mu*
 Anne Kent—5439 Russell Ave., Los Angeles, Calif.
 CALIFORNIA, U. OF AT LOS ANGELES—*Alpha Chi*
 Mary Jane Upton—3780 West Blvd., Los Angeles 16, Calif.
 CARROLL COLLEGE—*Gamma Theta*
 Shirley Beyritz—1034 Center Ct., Delavan, Wis.
 Pat Rydahl—1403 Carney Blvd., Marinette, Wis.
 CINCINNATI, U. OF—*Xi*
 Helen Seelmeyer—7727 Kenwood Rd., Cincinnati 27, Ohio.
 COLORADO A. AND M.—*Beta Sigma*
 Pat Kennedy—10900 W. 26th Ave., Denver, Colo.
 CONNECTICUT, U. OF—*Gamma Beta*
 Joyce Hixson—146 Nelson St. West, Springfield, Mass.
 DEPAUW U.—*Delta*
 Diane Woodward—1040 Genesee Ave., Warren, Ohio.
 Gail Lone—2424 Bonds Ave., South Bend, Ind.
 DRAKE U.—*Gamma Epsilon*
 Dixie Meyer, 4925 Franklin, Apt. 126, Des Moines, Iowa.
 EUREKA COLLEGE—*Pi*
 Roberta Meredith—Williamsville, Ill.
 FLORIDA SOUTHERN COLLEGE—*Beta Mu*
 Kathy Kosar—634 Portage Tr., Cuyahoga Falls, Ohio.
 FLORIDA STATE U.—*Alpha Sigma*
 Kate Ramsey—Blountstown, Fla.
 FRANKLIN COLLEGE—*Psi*
 Betty Jane Sanderson—R. 5, Camden, Ind.
 GEORGE WASHINGTON U.—*Alpha Delta*
 Sallie Harris—3114 16th St., N.W., Washington, D.C.
 GEORGIA U., ATLANTA DIVISION—*Delta Gamma*
 Eleanor Hakanson—2066 Faye Lane, Mobile, Ala.
 HOUSTON, U. OF—*Delta Theta*
 Frances Skinner—2401 McDuffie St., Houston, Tex.
 HOWARD COLLEGE—*Alpha Pi*
 Julia Franklin—108 Hawthorne Rd., Birmingham, Ala.
 HUNTER COLLEGE—*Gamma Eta*
 Trudy Robinson—243 West 15th St., New York, N.Y.
 ILLINOIS, U. OF—*Alpha Beta*
 Terry Butler—Savbrook, Ill.

DELTA ZETA

RUSHING INFORMATION FORM

Name Age

Home Address
Street City

Parent's Name

College expects to attend When?

Secondary or Preparatory School Year graduation

College previously attended

Scholastic record

Extra-curricular activities

Honors

Church Preference Hobbies, talents

What course does she plan to follow?

In what capacity have you known this girl? (Teacher, counsellor, family friend, etc.)

.....

Name of Alumna Chapter

Address
Street City

Send this information to your State Membership Chairman or chapter rush chairman at once.

NORTH DAKOTA, U. of—*Upsilon*
Jean Wentzel—721 South 4th, Grand Forks, N.D.

NORTHWESTERN U.—*Alpha Alpha*
Sue Hoch—240 N. Lake, Gary, Ind.

OHIO STATE U.—*Theta*
Janet Bouton—212 E. 15th, Columbus, Ohio.

OKLAHOMA A. AND M.—*Alpha Epsilon*
Sylvia Leigh—601 E. 14, Okmulgee, Okla.

OKLAHOMA CITY U.—*Gamma Upsilon*
Charlene Schem—3025 N.W. 18, Oklahoma City, Okla.

OREGON, U. of—*Omega*
Joan Kraus—2880 Onyx Ave., Eugene, Ore.

OREGON STATE COLLEGE—*Chi*
Joan Holzmeyer—Rt. 3, Box 201, Dundee, Ore.

PENNSYLVANIA STATE U.—*Gamma Delta*
Debra Diehm—Rt. 3, Lititz, Pa.

PITTSBURGH, U. of—*Omicron*
Sally Thompson—1018 Avacoll Dr., Pittsburgh, Pa.

QUEENS COLLEGE—*Delta Epsilon*
Ann Vetzgian—45-53 189 St., Flushing, N.Y.

RHODE ISLAND, U. of—*Beta Alpha*
Denise Demarais—1086 Stafford Rd., Fall River, Mass.

SAN DIEGO STATE COLLEGE—*Gamma Omicron*
Joyce Darnell—4558 Cherokee, San Diego, Calif.

SAN JOSE STATE COLLEGE—*Gamma Lambda*
Patricia Ann Page—Rt. 1, Box 356-C, Simi, Calif.

SOPHIE NEWCOMB—*Beta Upsilon*
Gay Lynn Woods—3912 Patterson Ave., New Orleans La.

SOUTH CAROLINA, U. of—*Beta Delta*
Mary Duke—Rt. 2, Box 66, Kingstree, S.C.

SOUTHERN METHODIST U.—*Alpha Psi*
Shirley Burridge—Box 217, Angleton, Tex.

SOUTHWESTERN U.—*Gamma Zeta*
Paula Foust—4910 Spruce, Bellaire, Tex.

SYRACUSE U.—*Alpha Kappa*
Lois Begor—Tahawus, N.Y.

TAMPA, U. of—*Delta Beta*
Doris Ann Hampton—2710 Royal Ct., Tampa, Fla.

TENNESSEE, U. of—*Beta Lambda*
June Reed—1618 W. Cumberland, Knoxville, Tenn.

TENNESSEE, EAST TENNESSEE STATE COLLEGE—*Delta Eta*
Mary Stallard—104 W. Mineral St., Newport, Tenn.

TEXAS, U. of—*Alpha Tau*
Rebecca Brown—2012 Santa Monica, San Antonio, Tex.

TRANSYLVANIA COLLEGE—*Delta Gamma*
Eleanor Hakanson—2066 Faye Lane, Mobile, Ala.

TUFTS UNIVERSITY—*Delta Iota*
Nancy Green—46 Federal St., Beverly, Mass.

WASHINGTON, U. of—*Kappa*
Judy Sahlberg—804 East 100th, Seattle, Wash.

WASHINGTON STATE COLLEGE—*Phi*
Sharon Specht—Box 465, Poulso, Wash.

WISCONSIN, U. of—*Tau*
Ruth Towns—Route 4, Janesville, Wis.

WITTENBERG COLLEGE—*Beta Chi*
Carol Roush—Box 124, New Haven, W.Va.

RECOMMENDATIONS—Where to Secure:

ALABAMA

Auburn—Mrs. J. C. Grimes, 351 South Gay, Auburn.
Birmingham—Mrs. Robert W. Vann 608 Greenhill Dr., Birmingham 9.
Montgomery—Mrs. Lewis H. Eberdt, Jr., 1136 Barley Dr., Montgomery 6.
Tuscaloosa—Mrs. Cecil Youngson, 4418 13th St. East, Tuscaloosa.

ARIZONA

Phoenix—Constance Milligan, 1641 E. Willeta, Phoenix.

CALIFORNIA

Fresno—Nancy Webster, 1125 Elizabeth St., Fresno.
Glendale-Burbank—Mrs. Wayne A. Reep, 1542 N. Columbus, Glendale 2.
Long Beach—Mrs. F. J. Colton, 3953 E. 3rd St., Long Beach 14.
Los Angeles—Mrs. Frank X. Bale, 3811 Carmona Ave., Los Angeles 56.
Marin County—Mrs. Gordon Johnson, 139 Oak Manor Dr., Fairfax.
Monterey Peninsula—Mrs. Richard A. Ross, 1325 Military, Seaside.
Mt. Diablo Area—Mrs. Stephen W. Johnson, 3981 Los Arabis, Lafayette.
Orange County—Mrs. David F. Soros, 10406 Eleanor Dr., Anaheim.
Palo Alto—Mrs. Arnold G. Turner, 2674 Hastings Ave., Redwood City.
Pasadena-Foothills—Mrs. Howard Hitchcock, 3635 Greenhill Rd., Pasadena.
Sacramento—Mrs. Richard Young, 1228 El Toro Way, Sacramento 21.
San Diego—Mrs. Robert C. Quiet, San Diego.
San Fernando Valley—Mrs. Huey Louis Kostanick, 19168 Calvert, Reseda.
San Francisco-Bay Cities—Mrs. Alan Silvius, 29 Moffitt St., San Francisco.
San Francisco Peninsula—Mrs. R. J. Lindwall, 125-15th Ave., San Mateo.

San Jose—Mrs. Robert Craddock, 1551 Georgetta, San Jose.
Santa Barbara-Ventura—Mrs. Ferlyn Thomas, Rt. 1, Box 29, Carpinteria.
Santa Monica—Mrs. Arthur F. Esketin, 2223 Washington Ave., Santa Monica.
South Bay—Mrs. Mitchel Gilbert, 1307 S. Gertrude, Redondo Beach, Calif.
Whittier—Mrs. Lee A. Tune, Jr., 10161 Pounds Ave., Whittier.

COLORADO

Denver—Mrs. James E. Durbin, 1901 Clinton St., Aurora.
Fort Collins
Grand Junction—Mrs. H. Summerfield Day, 1420 Grand Ave., Grand Junction.

CONNECTICUT

Hartford—Mrs. Lawrence Carter, West Main St., Meriden.
New Haven—Alfreda Oliwa, 5 Prospect St., Derby.

DELAWARE

Wilmington—Mrs. William L. Spliethoff, 1516 Stony Run Dr., Wilmington.

DISTRICT OF COLUMBIA

Washington—Mrs. Harold T. Cook, 6512 40th Ave., University Pk., Md.

FLORIDA

Jacksonville—Mrs. Robert Ray, 4164 Arcott Circle, Jacksonville.
Lakeland—Mrs. Carl Neth, 1420 S. Lincoln, Lakeland.
Miami—Mrs. George K. Salt, 5000 S.W. 69th Ave., Miami.
Orlando—Mrs. Donald C. Jackson, 627 Shady Lane Drive, Orlando.
Pensacola—Mrs. Mel Magedson, 200 North Calloway Ave., Bayor Grove.
Plant City—Mrs. John B. Neuner, 811 Mahoney, Plant City.

- St. Petersburg*—Mrs. Edgar Worden Maxson, 4254 Burlington Ave., N. St. Petersburg.
Tallahassee—Martha Moore, 902 N. Gadsden, Tallahassee.
Tampa—Mrs. Jerome J. DePaula, 2602 Arch St., Tampa.
- GEORGIA**
Atlanta—Mrs. W. W. Shaw, 5145 Powers Ferry Rd., N.W., Atlanta.
- ILLINOIS**
Chicago—Elvira Rau, 6030 N. Sheridan Rd., Apt. 1509, Chicago 40.
Chicago North Suburban—Mrs. Sidney Frisch, 256 Ivy Lane, Highland Park.
Eureka—Mrs. Norman Taylor, 305 Hilldale St., Crestwood St. Add'n.
Galesburg—Mrs. Harold George, 61 N. Pearl St., Galesburg.
La Grange—Mrs. Charles Sevcik, 6520 W. 27th Pl., Berwyn.
Oak Park-Maywood—Ruth Burley, 200 S. Ashland, La Grange.
Peoria—Mrs. William T. Reid, 4533 Bournedale Dr., Peoria.
Rockford—Mrs. Kenneth Brenner, 1506 East Gate Parkway, Rockford.
Urbana-Champaign—Florence Harding, 106 E. Chalmers, Champaign.
- INDIANA**
Fort Wayne—Mrs. Robert Newkirk, 1302 Illsley Place, Ft. Wayne.
Franklin—Mrs. Mark Handley, 1145 Park Ave., Franklin.
Indianapolis—Mrs. George F. Romy, 62 N. Sheridan Ave., Indianapolis.
South Bend—Mrs. Clyde E. Titus, 2715 Southeast Dr., South Bend.
- IOWA**
Ames-Boone—Mrs. Lowell E. Krebs, 839 Pammel Court, Ames.
Cedar Rapids—Mrs. M. Deane Rinner, 670 26th St., S.E., Cedar Rapids.
Des Moines—Mrs. Edwin Hodges, 3939 Maquoketa Drive, Des Moines.
Quad City—Mrs. Willis D. Coffland, 2715 31 Ave Rd., Rock Island, Ill.
Sioux City—Mrs. H. M. Armstrong, 3437 4th Ave., Sioux City.
- KANSAS**
Manhattan—Mrs. J. H. Brenneman, 2031 Pierre, Manhattan.
Wichita—Mrs. Martin P. Shearer, 1142 Perry Ave., Wichita.
- KENTUCKY**
Louisville—Mrs. Grover Corley, 1201 Valley Dr., Louisville 13.
Lexington—Mrs. Fred Coplin, 1406 Fontaine, Lexington.
- LOUISIANA**
Baton Rouge—Mrs. H. M. Chenevert, 1436 Hearstone Dr., Baton Rouge.
New Orleans—Mrs. S. E. Hottinger, Jr., 70 Hawk Street, New Orleans.
Shreveport—Mrs. J. W. Grier, 3346½ Youree Dr., Shreveport.
- MARYLAND**
Baltimore—Mrs. Armand Estes, 513 Newburg, Baltimore 28.
- MICHIGAN**
Albion—Mrs. John Karmalski, R. R., Jackson Rd., Albion.
Battle Creek—Mrs. Erwin Larke, 126 Maplehurst Blvd., Battle Creek.
- Detroit*—Mrs. Harold Groehn, 14637 Rutland Rd., Detroit 27.
Oakland County—Mrs. W. N. Koude, 2421 N. Vermont, Royal Oak, Mich.
Flint—Mrs. Narch P. Karwoski, 1111 Lafayette St., Flint.
Kalamazoo—Mrs. Donald Prange, 3107 S. Westridge Ave., Kalamazoo.
Lakeshore—Mrs. W. T. Holt, Jr., 1124 West Hill Rd., Muskegon.
Lansing-East Lansing—Mrs. L. E. Steen, Jr., 217 Greenfield Parkway, East Lansing.
Grand Rapids—Mrs. Edward G. Casey, 547 Prospect S.E., Grand Rapids.
- MINNESOTA**
Twin Cities—Miss Marilyn Andresen, 5912 Oakland, Minneapolis 17, Minn.
St. Paul—Miss Marilyn Andresen, 5912 Oakland, Minneapolis 17, Minn.
Minneapolis—Miss Marilyn Andresen, 5912 Oakland, Minneapolis 17, Minn.
- MISSOURI**
Kansas City—Mrs. Edw. G. Deuser, 802 E. 47th St., Kansas City.
Marshall—Mrs. James L. Smith, 420 E. Porter, Marshall.
St. Louis—Mrs. Clarence A. Manring, 515 Benton, Belleville, Ill.
- NEBRASKA**
Lincoln—Mrs. Horner Schulenberg, 3131 N. 58th St., Lincoln.
Omaha—Mrs. Harlow Wetherbee, 2020 N. 55th St., Omaha.
- NEW JERSEY**
Northern New Jersey—Mrs. A. B. Conciatori, 27 Orchard Rd., Chatham.
Northeastern New Jersey—Mrs. John J. Deniston, 422 Upper Blvd., Ridgewood.
- NEW YORK**
Buffalo—Mrs. James G. Lovelace, 537 Allenhurst Rd., Eggertsville 23.
Long Island—Susan Healey, 269 Candee Ave., Sayville, L.I.
New York—Stella DePasquale, 4055 Paulding, New York 66.
Rochester—Arlene Van Derhoef, 336 Bonnie Brae Ave., Rochester 18.
Syracuse—Mrs. Vincent Parisi, 2 Beverly Lane, N., Syracuse.
- NORTH DAKOTA**
Grand Forks—Mrs. Charles Ness, 1520 Cherry, Grand Forks.
- OHIO**
Akron—Mrs. Van Tyle W. Sanderson, 1822 Grant Ave., Cuyahoga Falls.
Cincinnati—Roberta Anderson, 44th & Michigan Sts., Covington, Ky.
Cleveland Eastside—Mrs. Robert T. King, Berkshire Rd., Gates Mills, Ohio.
Cleveland Westside—Mrs. Hiram J. McDade, 27007 Bruce Rd., Bay Village.
N. Canton—Mrs. George Hubbard, 911 Orchard, N. Canton.
Columbus—Mrs. Glenn Williams, 239 Chatham Rd., Columbus 14.
Dayton—Mrs. Emerson Shough, 77 Winnet Dr., Dayton.
Hamilton—Mrs. Jack Arent, 137 Westbrook Drive, Hamilton.
Kent—Evelyn Weston, 332 Tallmadge Ave., Cuyahoga Falls.
Springfield—Mrs. Ralph R. Bush, Jr., 354½ Stanton Ave., Springfield.

- Toledo*—Mrs. William Turnbull, 2038 Fernwood, Toledo.
Youngstown—Miss Donna Isaacson, 114 Woodview, Youngstown 12.
- OKLAHOMA**
Enid—Mrs. Hubert Hitchcock, 821 E. Pine St., Enid.
Oklahoma City—Mrs. E. M. Teasley, 833 N.W. 49, Oklahoma City 18.
Stillwater—Mrs. Earle C. Albright, 712 Belles, Stillwater.
Tulsa—Mrs. Kenneth F. Batchelor, 5920 E. 28th, Tulsa.
- OREGON**
Corvallis—Mrs. John R. Summons, 221 N. 17th St., Corvallis.
Eugene—Joan Jacobs, 731 E. 20th Ave., Eugene.
Portland—Mrs. E. R. Tabrum, 2216 28th Ave., Milwaukie.
Salem—Prudence E. Paulsen, 585 N. Winter St., Salem.
- PENNSYLVANIA**
Pittsburgh—Katherine Theiss, 431 N. Home Avenue, Pittsburgh 2.
State College—Mrs. Leslie Moyer, 701 W. Foster, State College.
- RHODE ISLAND**
Providence—Mrs. Donald C. Collier, 15 Anderson Ave., Gaspee Plateau 5.
South Counties—Mrs. Mabel Goshdigian, Box 186, Kingston.
- SOUTH CAROLINA**
Charleston—Hazel Moore, 68 Elizabeth Lane, Charleston.
Columbia—Mrs. John C. Herin, 223 Waccamaw, Columbia.
- TENNESSEE**
Knoxville—Emma Jean Leek, 200 Crawford St., Knoxville 18.
Memphis—Mrs. Willis Clay Martin, 2054 Jefferson, Apt. 4, Memphis.
Nashville—Mrs. William S. Justice, 4303 Iroquois Dr., Nashville.
- Tri-Cities Alumnae*—Mary Virginia Combs, 1107 Holston Ave., Bristol.
- TERRITORY OF HAWAII**
Honolulu—Mrs. Leon McCluskey, 1029 Makaiwa St., Honolulu.
- TEXAS**
Austin—Mrs. George C. Gorzycki, 3306 Clearview Dr., Austin.
Dallas—Mrs. Clarence Troup, 2549 Bochmar Blvd., Dallas.
El Paso—Mrs. Robert Jones, 3239 Richmond, El Paso.
Fort Worth—Mrs. Frederick H. Francis, 4124 Middlebrook Rd., Fort Worth.
Houston—Mrs. Alex S. Cox, 3727 Carlon, Houston.
Sabine Area—Mrs. DeWayne TeVault, 2260 Avenue D, Beaumont.
San Antonio—Mrs. Sam Lane Fore, 615 Greenwich Blvd., San Antonio.
- UTAH**
Salt Lake City—Winifred Hagen, State Dept. of Education, Capitol Bldg., Salt Lake City.
- VIRGINIA**
Richmond—Denyse C. Collette, 3103 Barton Ave., Richmond.
- WASHINGTON**
Pullman—Leta Brock, Elmhurst Apts., Pullman.
Seattle—Mrs. Roland Carpenter, 6049 Wellesley Way, Seattle 15.
Spokane—Mrs. Douglas Solvie, 4127 South Garfield, Spokane 36.
Tacoma—Mrs. Harold Huyche, 408 No. D St., Tacoma.
Yakima—M. Elinor Driscoll, 223 Margadella Apts., Yakima.
- WISCONSIN**
Madison—Mrs. John M. Worden, 625 East Gorham, Madison.
Milwaukee—Mrs. Walter J. Beyer, 3347 S. Quincey Ave., Milwaukee.
Waukesha—Mrs. Paul Fay, 326 North East Ave., Waukesha.

State Membership Chairmen

- ALABAMA:** Miss Sara Jo Wright, Guin, Ala.
ALASKA: See Washington.
ARIZONA: Mrs. Loren Curtis, Box 755, Casa Grande, Ariz.
ARKANSAS: Mrs. R. C. Medlock, 3111 Ridge Rd., Park Hill North, Little Rock, Ark.
CALIFORNIA:
Northern: Mrs. Walter Burde, Rt. 1, Box 667, Carmel Calif.
Southern: Mrs. David H. Sprong, 408 N. 4th St., P.O. Box 373, Puente, Calif.
COLORADO: Mrs. Clyde McNerny, 3845 Everett, Wheatridge, Colo.
CONNECTICUT:
Delaware: Mrs. R. C. Schreyer, 8 Van Dyck Dr., Wilmington 3, Del.
DISTRICT OF COLUMBIA: See Virginia.
FLORIDA: Mrs. F. B. Hesslein, 530 S.W. 34th Ave., Miami, Fla.
GEORGIA: Mrs. John Logan, 1200 Meadow Lane, Rt. 1, Dunwoody, Ga.
IDAHO: See Washington.
ILLINOIS: Mrs. William Dean, 316 N. Mayfield, Chicago 44, Ill.
INDIANA:
Iowa: Miss Beverly J. Radcliffe, 1529 W. 44th St., Des Moines 11, Iowa.
Recomm. Chr. Mrs. T. A. Kapfer, Greenfield, Iowa.
KANSAS: Mrs. W. F. Kipper, 720 Leavenworth, Manhattan, Kan.
KENTUCKY: Mrs. Raymond L. Readle, 421 E. 24th St., Owensboro, Ky.
LOUISIANA:
MAINE:
MARYLAND: Mrs. R. C. Schreyer, 8 Van Dyck Dr., Wilmington 3, Del.
MASSACHUSETTS: Mrs. Amos E. Kent, 92 Oxford Rd., Newton Center, Mass.
MICHIGAN: Mrs. Hugh Alborell, 16585 Lindsay, Detroit 35, Mich.
MINNESOTA: Miss Evelyn McMeans, 206 W. Mill St., Austin, Minn.
MISSISSIPPI: Mrs. Walter D. Smith, Lexington, Miss.
MISSOURI: Mrs. J. Carl Jourdan, 5906 Locust St., Kansas City, Mo.
Co.-chm. Recomm. Mrs. Edward G. Deuser, 802 E. 47th St., Kansas City 10, Mo.
MONTANA: Miss Ruby Swanson, Mt. View Lodge, Troy, Mont.
NEBRASKA: Mrs. Duane Smith, 2344 Burnham, Lincoln, Neb.
NEVADA: See Northern California.
NEW HAMPSHIRE: Mrs. Stanley R. Shimer, 37 Woodman Rd., Durham, N.H.
NEW JERSEY: Miss Ruth Rue, 70 S. Munn St., East Orange, N.J.

WYOMING:

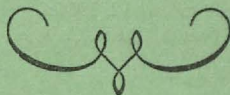

Tell It to the World

—or “What every prospective member should know”

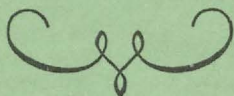

DELTA ZETAS are proud to belong to a progressive, fast growing sorority.

82 College Chapters
136 Alumnæ Chapters
28,000 Members

Delta Zeta has installed 8 new chapters in the past two years.

Delta Zeta's 81st and 82nd chapters were installed on May 12, 1956:

Delta Iota Chapter of Jackson College for Women, Tufts College, Medford, Mass. and Delta Kappa Chapter of Southwestern Louisiana Institute, Lafayette, Louisiana.

DELTA ZETA maintains high standards of membership. Alumnæ recommendations insure selection of members with outstanding qualifications.

DELTA ZETA offers an excellent college chapter program directed by a full-time College Chapter Administrator.

Pledge Training	Activities
Scholarship	Charm and Grooming
Standards	Social

DELTA ZETA maintains a flourishing alumnæ program headed by Regional Alumnæ Directors.

DELTA ZETA has over 50 Mothers' Clubs

DELTA ZETA EXTENDS A HELPING HAND

To its members

Scholarship assistance to outstanding and deserving members

Elsa Ludeke Memorial Golden Circle Award

Arlene Davis Aviation Award

Elizabeth Coulter Stephenson Scholarship Fund

Loan funds available to collegiate members

To others

Hearing Helps Program

Aid to Gallaudet College for the Deaf

Annual \$500 Audiology Scholarship Award

National and International Adventures in Friendship

Gertrude Houk Fariss Citizenship Award for chapter excellence in college and community service.

DELTA ZETAS note with pride

Sound financial policies

Progressive extension program

The LAMP, winner of Theta Sigma Phi award

Distinctive and symbolical pin

Prominent alumnæ members

Outstanding college chapter achievement

National Panhellenic relations

Delta Zeta Tours

THIS could well be what is termed a "sub-head" on what is to follow. The subject material is Shari McKim, Delta Zeta from Gamma Alpha chapter at Baldwin-Wallace College. An outstanding success in mastering the art of baton twirling, our Shari has become known as "Miss Baton" in European countries.

Holder of many championship titles, namely: the Pacific Coast 1953, the Orange Bowl Twirling and Strutting 1952, the South Eastern United States 1954, the Open National championships of ten (10) states, and the N.B.T.A. undefeated Senior Girl State Championship for three straight years. . . . Shari is currently touring for her second season, as a featured half-time artist, with the world famed Harlem Globetrotters. Since October, she has traveled 40,000 miles, covering forty-three states, Canada and Mexico.

In May, the team and cast of entertaining specialists began a four months tour in the European area. Then in October, they are scheduled for four months in the Far East, which will include Hawaii, Australia, New Zealand, Japan, the Philippines, and Alaska. Shari's travels have also carried her to Great Britain, the northern coast countries of Africa, and the Middle East. She has made command performances before the Shah and Queen of Iran, and before the lords and ladies of Queen Elizabeth's Court. In total, the troupe averages between 80,000 and 100,000 miles per year.

Shari, a self-taught twirler, has been listed in *Baton Twirling's* "Who's Who," published by the Don Sartell Publications for the last four yearly issues.

—ANN DAVIES TRAUM, Γ A

SHARI MCKIM, Γ A, *champion twirler and globe-trotter.*



"How often do we hear 'she's a wonderful citizen' or 'she takes her civic responsibilities seriously?' Why is it that the words DEALS and IDEALS are so similar in spelling and so opposite in meaning? Only the *I* is missing from DEALS. Perhaps we as women should say it is because I wasn't there."

GLENN MILLER WISE, Secretary of State, Wisconsin *The Alpha Xi Delta*

I Love America

Gail Brook Burket, A B

I love America for manifold,
Inspiring beauty in her vast domain:
Hill, lake, and woodland, prairie, desert, shore,
Blue-haloed mountain, valley, stream, and plain.

I love America for Pilgrim faith,
The firm foundation of democracy.
I love America for patriots
Who lived and died to keep their homeland free.

I love America for cherishing
Both Puritans and gallant Cavaliers.
I love America for hardihood
And hope personified by pioneers.

I love America for fostering
True freedom's first pure breath that earth might see
What wonders can be wrought when common man
Lives unencumbered by old tyranny.

I love America for many bloods.
Now blended into one: American.
I love America for guarding well
Her sacred trust, the rights God granted man.

I love America for reaching out
With generosity to other lands
Whose people plod in age-old ruts, instead
Of choosing roads the common good demands.

I love America for all that she
Has been and is and yet may hope to be.
I love America for standing now
The world's lone citadel of liberty.

Gail Brook Burket, AB, Delta Zeta Woman of the Year in 1954, was honored by the Freedoms Foundation of Valley Forge, Pennsylvania, for her poem "I Love America," which was published in the Daughters of the American Revolution Magazine. A certificate was presented to her at a luncheon for award winners of the Chicago area on April 13. The presentation was made by Mr. W. C. Sawyer, vice president of the Foundation.

"Patriotism and love and protection of country belong in sorority and fraternity, for the Greek letter system was created with the spirit of 1776 when the first fraternity was founded at the College of William and Mary in Williamsburg, Virginia. *Fraternities are an American heritage.* They form what has been termed 'the world's greatest youth movement.'"

JULIA OBER, *The Angelos* of Kappa Delta

Washingtonian Serves Province XII

NOW serving as Director of Province XII is Nella Hulet. Nella attended the University of Washington where she was a member of Beta Phi Alpha. She attended the university about three years, then elected to get married instead of graduating. However, that did not deter her from being interested in her sorority. She was president of the Beta Phi Alpha alumnae group and then City Panhellenic delegate where she was secretary. About that time Beta Phi Alpha merged with Delta Zeta and Nella, therefore, was initiated into Delta Zeta through Kappa Chapter. Our Delta Zeta alumnae liked her so well one of our Panhellenic delegates resigned so Nella could go on serving, this time for Delta Zeta.

When her office in City Panhellenic was over Nella went on the alumnae advisory board of Kappa chapter in the capacity as pledge advisor, later becoming chairman of the board. The war years came along and Nella resigned to work for the Forest Service of the U.S. Government where she is still employed. However, the Seattle alumnae did not let her stay inactive very long for she became the alumnae president serving two consecutive terms and attending the Golden Jubilee convention at New Orleans. Immediately at the termination of that office she became CCD for Kappa chapter. In addition to Delta Zeta work she does extra field work in connection with her position with the Forest Service.

Province XII could not find a more conscientious director. Nella is very interested in all phases of Delta Zeta and will work until all hours

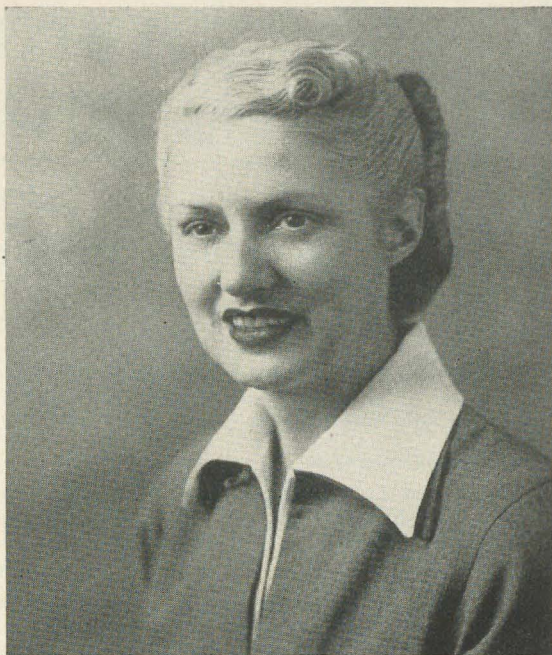

NELLA HULET, Director of Province XII

of the night to finish the assignment at hand. Since Seattle Delta Zetas like her so well, they are happy that she can extend herself to the rest of Washington and the State of Oregon.

—ELEANOR STRICKLER FARISS,
National Director of House Corporations

• • •

Delta Zetas in Service

MARILYN WALKER, R.N., was commissioned Ensign, Nurse Corps, U.S. Navy, in April.

A graduate of Withrow high school, Cincinnati, Marilyn received her B.S. degree at the College of Nursing and Health, University of Cincinnati in 1953. In her senior year, she was president of Xi chapter and later served as junior instructor at UC until 1954.

After 8 weeks indoctrination in Navy Nursing at the Naval Hospital, St. Albans, New York, she will report to her permanent duty assignment on the Staff of the Naval Hospital, Oakland, California.



MARILYN WALKER, E, looks over her new career as Ensign, Nurse Corps, U.S. Navy with Lieutenant N. Feldworth, Nurse Procurement Officer at the Cincinnati Recruiting Station.

THE OFFICE OF THE DEAN OF WOMEN

of

THE OHIO STATE UNIVERSITY

Announces

Graduate Residencies for Women

in conjunction with

A Training Program in Student Personnel Work

To what degree does the program lead?

The Master of Arts degree. This program may be taken in either Psychology or Education, and may be continued as part of a Ph.D. program. Applications from students in related fields will be considered.

For what types of positions does this program in Student Personnel prepare?

Deans of Women, Counselors of Women, Directors of Residences, Directors of Social Programs.

What is the length of time required?

Ordinarily this will be a two-year program. The minimal requirement for the Master of Arts Degree is forty-five quarter hours. First year students may carry 12 hours of course work each quarter with 15 hours of work in the residence halls; second year students may carry 10 hours of course work with 25 hours of service to the halls.

What does the Residency offer?

First year students will receive a total remuneration equivalent to \$1200 for 3 quarters, but will not receive remittance of fees. This remuneration will consist of room and board for 3 quarters valued at \$705, and a stipend of \$55 per month for 9 months, totaling a cash payment of \$495. The second year student will receive a total remuneration equivalent to \$1785 for 3 quarters. This will consist of \$705 for room and board for 3 quarters and \$120 per month stipend for 9 months.

What are the responsibilities of the Graduate Resident?

She does individual counseling, works with the program in women's residences, with student government and with student activities.

What courses are included in the program?

Among the offerings in Psychology and Education the following are required:

- University Personnel Psychology
- Psychology of Counseling
- Laboratory in Educational Counseling
- Problems of the Dean of Women
- Laboratory in Psychology of Campus Group Activities
- Problems in Higher Education
- Theories and Curricula of Higher Education

What supplementary fields are recommended?

A wide offering including courses in Psychology, Education, Sociology, Anthropology, Social Administration, Philosophy, and Family Life Education provides much from which to choose.

Where is further information available?

Please write to:

DR. DOROTHY F. SNYDER, Associate Dean of Women, The Ohio State University, Columbus 10, Ohio

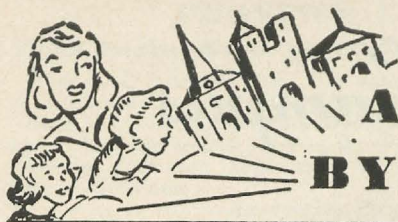

ALUMINATIONS BY GRADABOUTS

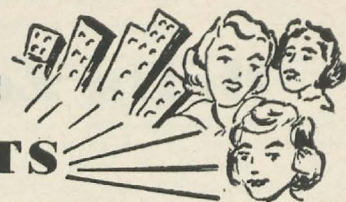

Mary Dranga Campbell, E, has, within the past two years, received the two highest national awards given for service to the blind. She is considered one of the pioneers in this field.

In 1950 she received the Shotwell Award which was given by the American Association of Workers for the Blind. In 1955 Mrs. Campbell was awarded the coveted Migel Medal for "outstanding service to the blind." The award was presented personally by Miss Helen Keller.

Mrs. Campbell celebrated her eightieth birthday in April at her home in Lewistown, Pennsylvania.

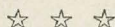

Ruth Dean Dean, B K, is a member of the Board of Governors of the Los Angeles County Art Institute and newly elected secretary to the Board of the Centinela Music Association. She is also vice president of auxiliary to the latter group.

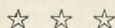

Mirima Eller Bjornson, B K, served as president of the Baptist Ministers' Wives Fellowship which represents a group of over 6000 ministers' wives in the United States and foreign fields.

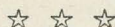

President of the Wichita Alumnae, Janibeth Haskin Fulghum, A E, was recently featured as "Cook of the Week" by the *Wichita Eagle*. Her spring menu featured lamb en brochette, puffy mint pears, broiled pre-cooked potatoes, combination salad, popovers, and strawberry angel pie.

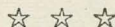

Edna Kraft James, B K, is completing her term as vice president of the American Home Economics Association. She formerly was state supervisor of home economics in Iowa and is active on the advisory council for Iowa State College's Division of Home Economics.

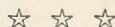

In the *Gammaphone*, the second oldest continuous chapter newsletter, it was noted that President Theodore Roosevelt had slept in the Gamma chapter house and rumor has it that he made pancakes in the kitchen. It should be added that the house was originally the home of the University of Minnesota's first president.

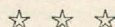

During the past year, the LAMP carried an article concerning a Delta Zeta who had become a Certified Professional Secretary. But, at Peoria, Illinois, there's a Delta Zeta who joined those ranks in 1952 when the first such very intensive and extensive examinations were given in Chicago. She teaches commerce at Bradley University and was the first teacher to become a CPS.

Her name is Sofrona Smith, Iota. (Thanks to the *Chatterbox* of Chicago Alumnae for this information.)

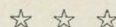

In 1955 Gloria Peterson Shuman, I, received a Bachelor of Foreign Trade degree with honors from the American Institute for Foreign Trade. In January of this year, her husband, Robert A. Shuman, was graduated from the same institute. Preparing for careers in American business abroad, both Shumans specialized in Latin America.

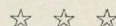

Believed to be the first woman honored by *Drug Topics*, a widely circulated pharmaceutical journal is Dr. N. Marie Huntington, T. She caught the pharmacy virus while working part-time during summers in a drug store, and is now associate professor of pharmacy at Idaho State College. She is a member of Kappa Epsilon, national pharmaceutical society for women; Rho Chi, Sigma Chi, Sigma Delta Epsilon, American Association of University Professors and the Idaho State Pharmaceutical Association. Since 1947, Dr. Huntington has been adviser to the *Refill*, pharmacy publication at Idaho State. Since the death of her husband in 1945, she has followed a full schedule of teaching, raising her two teen age sons, and participating in professional and community activities.

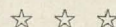

Another Delta Zeta author is Virginia Schmitz Pasley, A A, whose *21 Stayed* was recently published both in the United States and England.

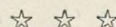

Connie Sunde Cole, Ψ, is now editor of *Multilines*, industrial publication of the American States Insurance Company. Also personnel assistant for the company, she is a member of the Indiana Industrial Editors Association and Theta Sigma Phi.

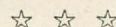

Gloria Cathey, T Δ, was recently appointed to the staff of the San Mateo, California, Department of Recreation as recreation supervisor. Previously she had worked in the Palo Alto, San Francisco and Salt Lake City departments. San Mateo is one of the few departments in the Bay Area with its entire staff specifically trained in recreational leadership.

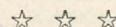

Lois Madsen Powers, B K, of Estherville, Iowa, is president of the community concert series. With a membership of nearly 1000, the group presents three or four concerts yearly.

Delta Zetas . . . on *Campus*

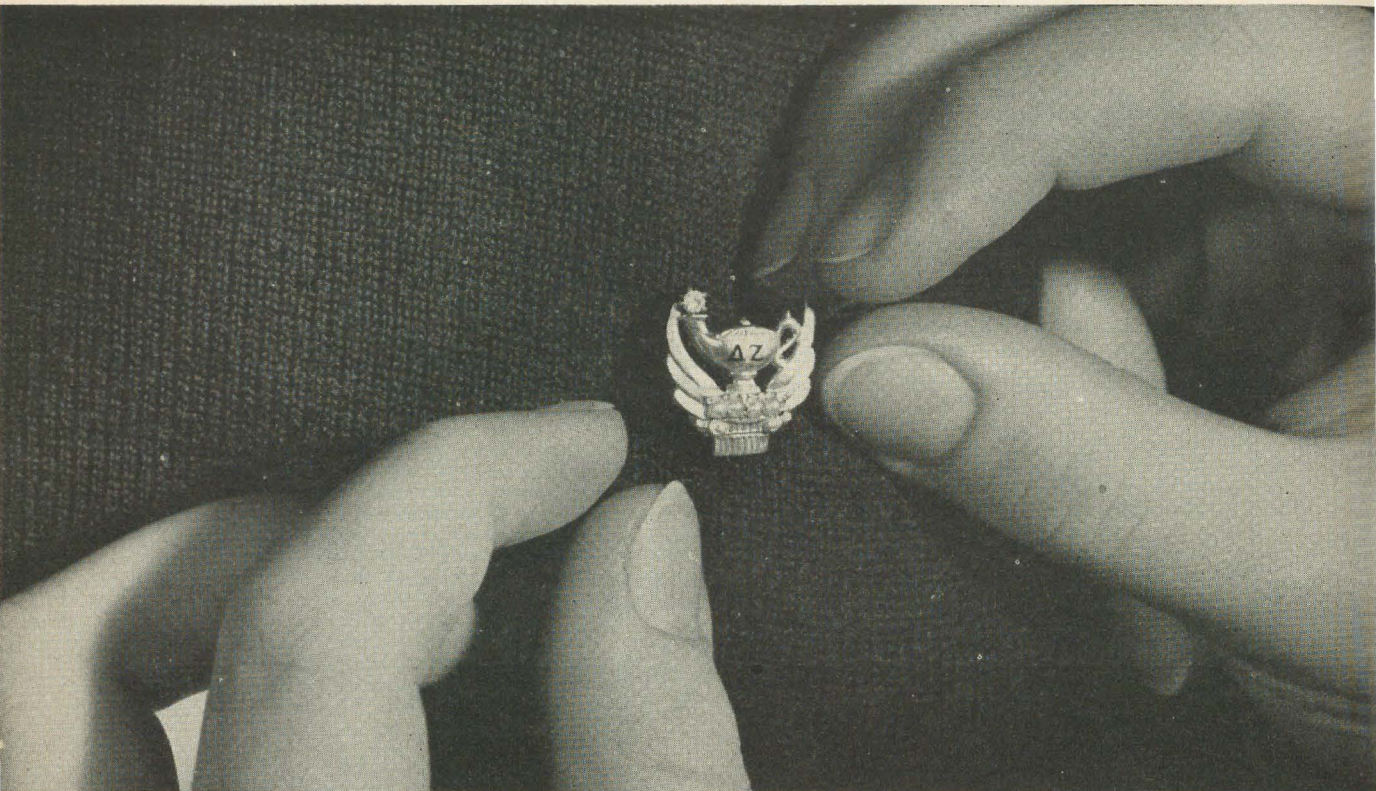

Photo by Gliessman

Edited by
FLO BEATTY ROWE

PROVINCE I

Alpha Kappa—Syracuse University

With SAE fraternity men, DZs entertained members of Hillsbrook Detention Home in Syracuse.

Jane Sheckells was elected a candidate for Pi Lambda Theta. Winning second place in the *New York Journal American* sponsored Tournament of Orators was Antoinette Ottaviano.

ANTOINETTE OTTAVIANO, *editor*
JANE SHECKELLS, *president*

Alpha Upsilon—University of Maine

"An Evening in Paris" was the theme of the March 3 formal at the Theta Chi House honoring our 29 pledges. Martha Burow was crowned Dream Girl of Delta Zeta. Another pretty Δ Z, Chris Loomer, is the Sweetheart of Tau Epsilon Phi.

We cooperated with the other Greek organizations in giving a Halloween party for children. Each of our members contributed a toy for our annual animal fair.

Jessie Sargent is the University's delegate to Kappa Delta Phi's national collegiate convention. A recent initiate of Phi Kappa Phi is Byrl Haskell.

PATRICIA TRIPP, *editor*
ELVA BRACKETT, *president*

Beta Alpha—University of Rhode Island

For the second consecutive year, Beta Alpha has won the cup given to the women's housing unit with the highest scholastic average.

Members entertained at the Children's Center in Providence on April 15. Mickey Mouse was the keynote. Our initiation banquet March 4 centered around the Δ Z badge. Speeches emphasized each part of the badge. Judith Nowakowski was chosen by initiates as Model Pledge. She's vice president of the Freshman Class.

The chapter's first attempt at a spaghetti supper turned out successfully. An authentic Italian atmosphere prevailed. Scabbard and Blade, honorary military society, has decided to sponsor Rosanne Cohen and Mary Ann Magnuson as candidates for the U of RI's Coed—

Holding a most responsible position is Joyce Collins, the new president of the National Home Economics Club.

JUDIE SMITH, *editor*
JUDITH HENRY, *president*

Gamma Beta—University of Connecticut

Without a single defeat, Gamma Beta came in first in basketball intramurals.

A family in our area who was stricken by the flood was given a Christmas party by the pledge class directed by Martha Peninger. Food and individual gifts were presented to them. Gallaudet College received a check from Gamma Beta for the College's library fund. And at Christmas, Γ B sent gifts to Mansfield Training School.

Reigning as queen of the Football Hop was Micki Hunt. She is vice president of the Dolphinettes which has Nancy Fargo as president. Leatrice Frankland, a new Phi Alpha Theta initiate, and Nan Curtis were chosen for *Who's Who*. Both have high grades and a crowded list of activities. Bunnie Fanning and Jeani Williams write the social column for the campus newspaper. Bunnie is on Student Senate too.

JANE JENSEN, *editor*
GEORGIA COOKSON, *president*

PROVINCE II

Alpha Zeta—Adelphi College

Ten of our new pledges have received full or partial scholarships at Adelphi. We initiated six girls March 23 and expect to initiate another six in June.

Eileen Curran and June Fifield appeared in campus dramatic events. Angela Santoro sang at the Panhellenic Ball in New York City's Plaza Hotel. Faith Avidon, new editor of the yearbook, and Helen Sachs were committee workers for the Ball. Helen and Angela were among the 20 sophomores on the May Day Daisy Chain.

Initiated into Delta Omicron were Amelia Sica and Muriel Washa.

MURIEL WASHA, *editor*
JOSEPHINE SALVATO, *president*

Gamma Eta—Hunter College

Among our "presidents" are Joyce Goodwin who wields the gavel for the Association for Childhood Education and Lydia Soto for Traditions Committee. Sociology Club vice president is Audrey Bisson.

The pledges' project was a party for 23 children in New York Foundling Hospital. Stuffed animals were given the youngsters.

New chapter officers are Nina Faluotico, president; Lydia Soto, first vice president; Trude Robinson, second vice president, and Henrietta Ahle, treasurer.

ESTHER LAFONT, *editor*
NINA FALUOTICO, *president*

Delta Epsilon—Queens College

A new Δ Z chapter, Delta Epsilon formerly was Theta Sigma. Meaning 13 sisters, the local sorority was founded in 1937, the year Queens College opened.

Progressing with the school, Theta Sigma saw many of its members win campus beauty contests and attain the Dean's List rating scholastically. At present, two are cheerleaders.

The group raised funds for the March of Dimes and other charities. The seven pledges last semester won second place for the sorority in inter-sorority competition.

Delta Epsilon chapter hopes you will be as proud of us as we are of belonging to such an organization as Delta Zeta.

MARY KATHRYN SKELLENGER, *editor*
ROSEANNE CARDONE, *president*

PROVINCE III

Omicron—University of Pittsburgh

Omicron's 40th anniversary was commemorated with a tea February 12 at the sorority house. Many alumnae returned for the event.

With Theta Chi we entertained the deaf children at their Home. This is an annual party.

"Let It Snow" brought us third place in the Inter-Fraternity-Panhellenic Sing Song. Named Ideal Pledge was Sally Thompson.

We shared honors with Delta Sigma Phi in the first place float title during Greek Week with "The Reluctant Dragon." Our house decorations took third prize.

CAROL FLEISCHMAN, *editor*
BEVERLY NAMESKA, *president*

Alpha Delta—George Washington

Presented at the November Rose Formal in the Cloud Room of the Washington National Airport were Tilli

Mosesso, Dream Girl, and Joyce Gray, activities Girl. We have been selecting a Girl of the Month. She is presented a dozen roses and wears a gold bracelet that month.

Our new officers are Tilli Mosesso, president; Joyce Gray, first vice president; Sallie Harris, second vice president; Irene Schuler, secretary, and Pat O'Neal, treasurer of Alpha Delta and vice president of Panhellenic.

For the second time Alpha Delta won third place for house decorations.

TILLI MOSESSO, *president*

Gamma Delta—Pennsylvania State University

Joan Wilson was chosen Dream Girl and Virginia MacDonald Ideal Pledge at the pledge dinner dance featuring a "King Neptune's Court" motif. Virginia is on the WSGA Judicial Board.

The Fall pledge class collected clothes for patients at the State Mental Hospital, Holidaysburg. A Christmas party for underprivileged children was held with Theta Kappa Phi. Gallaudet College benefitted from a knit bazaar and bake sale.

Alpha Lambda Delta has claimed Charlotte Flack and Diane Barnhart for membership. Omicron Nu has initiated Joan Barkley and Janet Reid. Janet is in Theta Sigma Phi too. Sally Thomas is Junior National Badminton Champion.

Parties and dinners with five fraternities highlighted our social calendar this Spring.

RUTH WAGNER, *editor*

JOAN BARKLEY, *president*

Gamma Phi—State Teachers' College

Gamma Phi rated third scholastically among the campus sororities. Making the Dean's List were Gloria Evanitsky, Nancy Brennan, Jean Canel, Annalee Rosen-swie and Dorothy Palmer.

Leading chapter activities this year are Jo Anne De-Mage, president; Beverly Hull, first vice president; Gayle LaBate, second vice president; Dorothy Palmer, recording secretary; Ruth Datz, corresponding secretary, and Doris Graves, treasurer.

Three Saturdays a month, members work at the snack bar at the Indiana, Pa. hospital.

Heaven on Earth was the theme of our formal rush party and Black Magic the theme of our pledge party. An open house with Delta Sigma Phi was enjoyed in March. A bake sale was scheduled for April.

SALLY YOST, *editor*

JEAN P. CANEL, *president*

PROVINCE IV

Alpha—Miami University

A \$1000 check was received by Miami University to create the Anne Simmons Delta Zeta award. This fund is from Cora B. Simmons in memory of her sister Anne Simmons Friedline, one of the six founders of Delta Zeta.

"Take it easy, call a Δ Z!" was the motto of members during their February 11-18 work week. Jobs ranging from baby-sitting to washing cars netted approximately \$80 for the main reading room of the Gallaudet College library.

At the banquet for our 13 new initiates, Patricia Hutchens received the trophy and pearl guard for being the 1955-56 outstanding pledge. Lynne Wander wears the Delta ring for highest chapter scholarship and Kay

Glasco the Zeta ring for most scholastic improvement.

Lynda Catchpole chairmanned an Old Heidelberg rush party second semester. Joanne Gosney's home in Oxford was the scene of the pledges' annual Christmas party for the chapter.

New chapter officers are Gerry Lou Shunkwiler, president; Janice Gay, vice president; Joan Sicafuse, recording secretary; Marsha Morris, corresponding secretary; Joanne Gosney, treasurer, and Tommy Thompson and Kay Glasco, rush chairmen.

GERRY LOU SHUNKWILER, *president*

Theta—Ohio State University

Marilyn Amrine was honored by the Ohio State Political Association as one of the five most outstanding women at OSU. She is Dream Girl of Delta Zeta.

Theta took second place in both the Greek Week Rally and the Intramural Song Festival's division for sororities. Third place Homecoming Decoration honors also went to us.

Some of the girls made fudge at the Δ Z House. The candy was sold by pledges in the dormitories. Proceeds will aid Columbus School for the Deaf.

The annual square dance took place at the Cabbage Corners lodge.

Katherine Kaiser is Theta's new president. Others are Martha Louttit, first vice president; Janet Boulton, second vice president; Gwen Wolfe, recording secretary; Myrna Zellers, corresponding secretary; Elaine Kaufman, treasurer, and Martha Mayne, historian.

JOANNE GROVE, *editor*

BONNIE OYLER, *president*

Xi—University of Cincinnati

Most Humorous Float at Homecoming belonged to Xi Chapter. Xi's pledges won the Panhellenic Pledge Scholarship Trophy. Among the pledges are Judy Himebaugh, winner of the UC Student Union Piano Contest and Janet Gray, drum majorette with the UC Band and runner-up for Pi Kappa Alpha pledge princess.

The chapter has adopted a mother and her three children in Harrison, Ohio, and has given them food and clothing throughout the year.

A hayride at Mureen Foster's home, the Christmas pledge formal, both social highlights, and the rummage sale, a financial highlight, kept us occupied during the spring. Proceeds will help remodel the basement.

Most important event of the year was the March 25th initiation banquet with Julia Bishop Coleman, Mrs. Evelyn Costello, Irene Boughton, Marguerite Havens, and Violet Whitfield as honored guests.

Joan Sisk was Pershing Rifles Sponsor.

LAURELY KYRLACH, *editor*

NORMA KOLB, *president*

Beta Chi—Wittenberg College

Barbara Anderson was chosen co-chairman of Alma Mater. Carol Roush was attendant to Lambda Chi Alpha Crescent Queen. Arlene Fabian won the regional oratory contest and has the lead in "The Three Marys."

Initiated into Alpha Lambda Delta were Nancy Dandorf, Jane Moser, Carolyn Wheeler and Ruth Wieder. Ruth Swingle attained an all A average last semester.

New officers are Barbara Anderson, president; Ruth Swingle, first vice president; Carol Roush, second vice president; Florence Witthoft, recording secretary; Mary Jean Tabit, corresponding secretary; Jane Moser, treasurer, and Arlene Fabian, historian.

NAOMI RECHER, *editor*

ANN BRASHEAR, *president*



ALPHA BETA'S NEW INITIATES

NEWLY INITIATED BY GAMMA SIGMA were Mary Jane Cashman, Rose Chowen, Jan Gratoski, Cecile Thomas, Evelyn Savage, Barbara Rydholm, and Geraldine Maher.



SPRING PLEDGES AT GAMMA SIGMA (back row) Shelve Baughman, Nancy Austin, Donna Scott, Thelma Rando, Donna Poet, Carol Holtfoth, Julianne Marx, (front row) Dorothy Lavoie, Penny Ganong, Mary Ann Rydzewski, Judith Patton, Monalee Crane.

PROVINCE V

Gamma Alpha—Baldwin-Wallace

The "queens" at B-W seem to be wearers of The Golden Lamp. This year it has been Pat Cirigliano, May Queen; Marilyn Fisher, Alpha Sigma Phi Pledge Queen; Marlene Major, Sweetheart Queen; Judy Dinwoodie, Lambda Chi Alpha Crescent Queen, and Jan Hameister, Betty-Co-ed of the Freshman Class.

Neither are Delta Zetas out of the picture as class officers. Witness Marlene Major, senior vice president; Judy Dinwoodie, junior vice president, and Paula Feusier, junior secretary; Ann Dobson, sophomore vice president, and Pat Nichols, sophomore Secretary, and Gloria Taylor, freshman vice president, and Nancy Trapp, freshman Secretary.

Who's Who has selected Marlene Major and Joanne Lent and the Dayton C. Miller Honor Fraternity, Patricia Bauer. Paula Feusier served as Mardi Gras chairman and Judy Dinwoodie as vice president and Ann Dobson as recording secretary of Student Council.

Gamma Alpha won Siglympics, women's olympic events and was Intramural Bowling Champions. Several girls took part in the Aqualene Show and the Cornell-Dartmouth Basketball Game.

PAT KEALE, *editor*
JOANNE LENT, *president*

Gamma Kappa—Kent State University

Philanthropic projects are ever in the foreground of Gamma Kappa. A hearing aid was bought for a boy in the class for the deaf at University School. The chapter adopted a blind lady, did her Fall housecleaning, bought a toaster for her and serenaded her at Christmas time.

The girls helped alumnae roll bandages for the Cancer Society and cooperated with the Heart Fund Drive. In addition, holiday parties were given for the class for the deaf.

Gamma Kappa placed third in Homecoming displays of sororities. The chapter was first in individual bowling, and second in team bowling, volleyball and basketball.

Andrea Stibbe was on the queen's court of Alpha Tau Omega White Rose Tea. Sylvia Caruth is president of Laurels, Mortar Board equivalent. On Student Council are Joanne Buckey, Patricia Flint, Nancy Yockey and Eileen Walsh. Sylvia Caruth and Eleanor King pledged Cardinal Key. Nancy Webster and Nancy Yockey are cartoonist and feature editor of the *Stater*. Phyllis Berger and Patricia Adams are dormitory officers. New honorary members are Sue Bootman, Sigma Alpha Eta; Dorothy Prutton, Delta Omicron, and Nancy Yockey, Theta Sigma Phi.

JOYCE ZINSMEISTER, *editor*
ELAINE ERB, *president*

Gamma Tau—Bowling Green State University

A 21 foot white rabbit, the center of our Homecoming decorations won an honorable mention for Gamma Tau. We were the only sorority to receive an award.

One-hundred dollars was donated to the Bowling Green speech clinic at a coffee hour for the speech faculty. Delta Zeta and Sigma Phi Epsilon earned the money at a work holiday last Fall.

Janet Crane is Kappa Alpha Mu secretary and Sigma Phi secretary-treasurer.

JANET CRANE, *editor*
HELEN LONG, *president*

PROVINCE VI

Beta Pi—Albion College

Beta Pi was awarded the Helen Knappen Scripps Cup for having the highest scholastic average among sororities for the second semester of 1954-55 and the Fraternity-Sorority Award for the highest average of any campus group.

Two of the 19 senior men and women from Albion to appear in *Who's Who* are our initiates Barbara Hawke and Mary Lou Kaechele. Judith Hunter is Education Club president.

Mary Lou Burgess directed the chapter at the sorority song fest which brought us a tie for third place. Sharrell Robertson tied with another senior woman for the Jenny Worthington Cup, given for outstanding musical contributions to the college.

Pledges gave a party for 15 underprivileged children at the lodge.

LAURALEE TOWER, *editor*
MARY ELLEN JAMES, *president*

Beta Rho—Michigan State University

Advancing from 16th to fourth place in sorority scholarship ratings won the improvement trophy for ΔZ . The following semester, the chapter moved up to second place. Beta Rho took seconds in the Water Carnival float and in Spartacade, annual charity carnival. The latter was with Alpha Gamma Rho as co-workers.

Beta Rhos rate high in beauty too. Jeanne Rydholm was on the Harvest Ball Court, Jeanne Esdaie is ROTC Army sponsor, and Marilyn Thayer, ROTC Air Force sponsor and Phi Kappa Psi Dream Girl.

Rhosan Dobben, Mortar Board president, was selected official MSU representative to the Rose Bowl. Chosen on basis of scholarship, leadership and service, she rode alone in the MSU float in the Parade of Roses and attended several other functions while in California.

Another president in our midst is Betty Peterson who presides over Spartan Women's League. Joan Petrunick was "Senior Woman of the Year" of the June 1955 graduating class. Donna Hart and Jean Curnalia are in Tower Guard, freshman honorary.

Beta Rhos with Theta Chis entertained needy children with a Christmas party. The chapter furnished new toys and fixed old ones for MSU speech clinic.

A dance was co-sponsored with Delta Delta Delta. Seniors were honored by the undergraduates with a dinner before. A ΔZ Forum has been started with guest speakers and invited student and faculty guests.

Brenda Covell, Betty Petersen and Maureen Pfankuch were straight A students Fall term.

ROSELYN BROWN, *editor*
JEANNE RYDHOLM, *president*

Gamma Pi—Western Michigan College

Top honors in figure skating in the WMC Snow Carnival was won by Delta Zeta. The chapter took fourth place for booths and sixth place on campus for the entire Carnival weekend. To make the event more notable for ΔZ , Heather Harrison was crowned Snow Carnival Queen. Also a queen is Carlene Marker, Zeta Delta Epsilon Sweetheart.

Barbara Barnes, Patricia Carpenter and Joanne Barinotti were initiated into Kappa Delta Pi. Barbara along with Ann Maher and Sharon Werfel has an A—scholastic average.

Gamma Pi purchased a hearing aid for a child in

DELTA GAMMA PLEDGES (back row) Patsy Kinser, Judy Martin, Eleanor Hakanson, (second row) Joyce Ray, Pat Rice, Annabel Brodthorb, Betty Schwier, (front row) Donna Strain, Betty Bruce Hall, Jane Hofrichter, Gail Wagoner.



UPSILON PLEDGES (back row) Marlys Sandahl, Marlyn Hanson, Janet Akerlind, Margie O'Neal, Shirley Hamilton, Lorraine Flem, Ann Hardy, Jo Anne Strand, Del Benson, (front row) Pat Koenig, Sonjia Gunnefson, Carol Thompson, Sharon Jacoby, Evelyn Berglund, Jean Njaa, Karen Olson, Phyllis Coffey, Marlene Mork, Linda Anderson.



GAMMA BETA'S SPRING PLEDGES (back row) Carol Kaszas, Pauline McGrath, Eleanor Mansir, Grace Bonomo, Maureen Schackner, (front row) Catherine Blake, Grace Bidwell.



NEW INITIATES OF BETA MU are (back row) Arlene DeTroy, Ann Vogel, Barbara Smale, Pat Essenberg, Joan Wilson, Evelyn Myers, Lucy Brashears, Dot Vanderford, Patsy Keagles.

June. The sorority works with Constance Brown Society for the Hard of Hearing.

FRAN HELLING, *editor*
AUDREY NIEDLINGER, *president*

Gamma Sigma—Michigan State Normal College

Valerie Leverton was Homecoming Queen and MSNC's candidate to the Drake Relays. Queen of the Military Ball was Peggy Brown.

Cattle brands, cactus and travel posters decorated the walls for our informal spring rush party.

On the scholastic dean's list are Jane Vandermeer, Valerie Leverton, Barbara Keissel, Rose Chowen, Marlene Janter, Margaret Dyke, Violet Cushnack, Barbara Binns, Barbara Rydholm, Mary Ann Rydzewski, and Shelvea J. Baughman.

JANICE GRATOWSKI, *editor*
VALERIE LEVERTON, *president*

Gamma Psi—Central Michigan College

At Homecoming, Gamma Psi took second place honors for beauty with a gala colored calliope float. Sally Sears was on the queen's court. Many alumnae returned for the annual breakfast.

Chosen to appear in *Who's Who* were Kathleen Pierce and Sue Mason.

Several parties and projects were enjoyed with sororities and fraternities. Delta Zeta took part in the polio drive and helped a needy family at Christmas. The group's 17 pledges made DZ the largest sorority on campus.

Participation in the Sorority Sing, Frat Frolics, State Day, a houseparty, spring formal and senior farewell rounded out the year.

New officers are Nancy Johnson, president; Marilyn Hoard, first vice president; Nancy Snyder and Rosilyn Theisen, second vice presidents; Norma Fultz, treasurer; Dawn Dickson, corresponding secretary; Carolyn Walsh, recording secretary, and Joy Sutton, historian.

NORITA MORFORD, *historian*
KATHLEEN PIERCE, *president*

PROVINCE VII

Delta—DePauw University

Norma Hawkinson of Mortar Board is new president of FTA. Carolyn T. Jones is on the AWS dormitory staff and the Mirage business staff. Others well-known on campus are Judy Gilleo, DePauw business staff, Donna Jo Hartsough Clegg, secretary of College Class of Religion; Allison Paulett, WRA basketball chairman; Alana Hickman, WRA publicity chairman; Kay Brower, WRA outstanding senior; Dale Apple, Judy Davis, Mary Fites and Judith Asbell of Mu Phi Epsilon; Delight Mace, Alpha Lambda Delta, and Martha Crumb, Kappa Pi.

Martha and Carolyn L. Jones so far have been honored as "Outstanding Δ Z of the Week," a new recognition in the chapter for service to Δ Z. First winner was Carolyn L. Jones. The girls thus honored wear a gold Δ Z bracelet during the week.

Delta gave a rummage sale and bazaar to help finance its proposed new house. An auction within the house raised funds for a philanthropic project, visiting and giving a party for youngsters at Methodist Children's Home, Lebanon, Ind.

Sigma Alpha Epsilon Queen was Nancy Sweeney.
DELIGHT MACE, *editor*
MARIETTA CABLE, *president*

Epsilon—Indiana University

Katherine Neff, recipient of the Florence Hood Award, has just been granted an Ernie Pyle Journalist Scholarship. She was secretary-general of the Little United Nations Assembly at IU during March.

Other outstanding members include Norma Spires, Tau Beta Sigma treasurer; Dorothy Kretsch, planning chairman of AWS Charm Clinic, and Phyllis Barrett, Karen Gast and Barbara Knoll, all in Alpha Lambda Delta, freshman honorary.

Epsilon girls stuffed a total of 8,000 envelopes for the March of Dimes and for the Crippled Children's Easter Seals.

A faculty dessert was held March 11. Eight members took part in the Jordan River Revue. No other house had so many participating.

New officers include Marjorie Rodebeck, president; Sandra Goff, first vice president; Phyllis Maul, second vice president; Marian Myers, recording secretary; Angeline Bitello, corresponding secretary; Janet Nelson, treasurer, and Aldora Graf, historian.

ALDORA GRAF, *editor*
MARJORIE RODEBECK, *president*

Psi—Franklin College

Elected to *Who's Who* have been Jackie Stineson, Marilyn Cassidy, and Barbara Schaefer. Barbara also is in Gold Quill, and along with Carol Neese is soloist in the Franklin Choir. Jerri Stevenson was on the court of Kee-Ko-Nut and Virginia Voss on Homecoming Queen Court.

Faculty were entertained at a Christmas tea and alumnae at a tea February 19. Initiates had a formal dance January 13 and pledges an informal dance March 23.

MARY LOUISE RACSDALE, *editor*
CAROL NEESE, *president*

Gamma Chi—Ball State Teachers College

Sonja Miller was chairman of Δ Z State Day May 5 at our campus. Carol Black is treasurer of Angel Flight. She and Ellabeth Conrad were nominated for Honorary Colonel of the Military Ball. Chosen by *Who's Who* were Kay Davis, Marjorie Moore and Martha Voght, a new Pi Lambda Theta. Annettie Good, Elizabeth Swank and Karin Yopst are Junior Marshals, and Pat Coleman, Kay Jenkins and Karin Yopst will serve on the student staff for women's dormitories, 1956-57.

Doris Harthan and Marjorie Moore earned all A's winter term. Elective offices held by Δ Zs include Junior Secretary and AWS President, Pat Coleman; Senior Vice President, Anna Lou Lawson; Westminster Fellowship president and secretary respectively, Kay Jenkins and Annettie Good, and Disciple Student President, Barbara Roll. Jessie Emerson will be vice president of ACE next year.

On the philanthropic side, pledges took Easter baskets to children at Ball Memorial Hospital. Initiates entertained and visited patients at Veterans' Hospital, Marion.

Officers for the coming year are Annettie Good, president; Pat Coleman, first vice president; Betty Jo Wilt, second vice president; Elizabeth Swank, treasurer; Carolyn Shreves, recording secretary; Diana Robbins, corresponding secretary, and Jessie Emerson, historian.

JESSIE EMERSON, *editor*
ANNETTIE GOOD, *president*

PROVINCE VIII

Nu—Knox College

Knox Rifle Team, winner of several matches, numbers among its members Paula Fritze, Mary Kohl, Gay Taylor, and Jan Dudack.

"Die Fledermaus" had Pat McGee in a lead and Carolyn Long and Elaine Mann in chorus and ballet, respectively. Jan Peck, Rosalie LaGrow and Gay Taylor played with the orchestra for the production. Pat Monson, head of costumes, is in Curtain Call, dramatic honorary.

Rosalie LaGrow and Mary Marshall were named model pledge and outstanding pledge respectively. Margaret Hertel received the scholarship award and Sue Fuller and Ann Mengert got awards for best pledge songs.

Recently elected by Nu were Nancy Dutton, president; Sue Brodrick, first vice president; Darlene Daer, second vice president; Pat Monson, treasurer; Carolyn Long, recording secretary; Donna Mae Sandquist, corresponding secretary, and Gloria Bender, historian.

CAROLE WILSON, *editor*
NANCY DUTTON, *president*

Pi—Eureka College

Movie and TV star Ronald Reagan, an alumnus of Eureka College, crowned DZ's Joan McNett Homecoming Queen.

Mrs. Paul Wenz whose husband is attending Eureka is new chapter alumnae advisor. New chapter officers are Roberta Cawling, president; Pat Marshall, vice president; Ruth King, recording secretary; Roberta Meredith, rush chairman, and Joan McNett, treasurer.

Norma Ioder and Ruth King serve on Student Council. Norma, Ruth and Dian McKee are in Inferno Club. Dion also reports for the Pegasus newspaper. Lela Hartz is active in Kainania Religious Club.

Roberta Meredith, Pat Marshall, Norma Ioder, Joan McNett, Cathy McDonald and Irma Bland all are in Chapel Choir. Serving as cheerleaders are Norma Ioder, Roberta Meredith and Cathy McDonald. Norma, also active in dramatics and science, is in *Who's Who*.

The Rose Ball, a spring formal, was held May 26 at Tilden Hall in Bloomington.

ELENE BRANDON, *alumnae secretary*

Alpha Beta—University of Illinois

Alpha Beta has elected Dawn Butler, president; Jane Page, first vice president; Terry Butler, second vice president; Jacqueline Orth, treasurer; Mary DeGraff, recording secretary; Alice Markin, corresponding secretary, and Carolyn Hall, historian.

A grooming committee gives awards to the neatest members. Alumnae and the chapter held a bazaar at the house to aid philanthropies and projects.

St. Patrick's Day was the theme of the spring pledge dance. A dinner preceded the Rose Formal at the Urbana—Lincoln Hotel. Alpha Beta took active part in Greek Week on campus.

CAROLYN HALL, *editor*
DAWN BUTLER, *president*

Gamma Nu—Eastern Illinois State College

"Trojan Women," a campus play, had in its cast Charlotte Hill, Sheila Hill, Carol McCann, Pat Paris, and Alberta Roellig. Elected as campus leaders were Billie Knowles, Jo Ann Wondrok, Gladys Anderson, and Pat Paris.

Mothers' Club gave the chapter a large mirror. Alumnae helped with rushing and the Christmas tea.

Selected to lead Gamma Nu next year are Billie Knowles, president; Marilyn Hutchcraft, first vice president; Shirley Galloway, second vice president; Marge Drake, recording secretary; Lyn Krueger, corresponding secretary, and Barbara Wright, historian.

BARBARA WRIGHT, *historian*
BILLIE KNOWLES, *president*

Gamma Rho—Northern Illinois State College

Color books and clothing were sent to Dixon State Hospital. The members made stuffed clowns for needy children and also sold TB Seals on campus.

Nina Pence is president of AWS for the coming year. Marlene Malito has been elected Sophomore vice president; Grace Nickas, co-editor of the student handbook; Barbara Lindblom and Nancy Strobo, literary and picture editor of the yearbook; and Roberta Reagan has the lead in "Claudia." Barbara Bohm and Dorothy Horan are in the court for St. Lucia Queen.

Sea Swirl was the theme of our November mixer. Volleyball nets as fishing nets held colorful and comical fish draped in the gym. Initiates sang selections from South Pacific.

Installed as officers were Priscilla Schneider, president; Marlene Malito, first vice president; Judith Coomes, second vice president; Trudy Worth, corresponding secretary; Alice Graham, recording secretary; Margaret Sage, treasurer, and Elizabeth Rugg, historian.

Judith Coomes of Iowa State and Nancy Nichols of Carroll College have transferred and affiliated with us.

ELIZABETH RUGG, *editor*
PRISCILLA SCHNEIDER, *president*

Gamma Omega—Southern Illinois University

Selected as Miss Anthony Hall of 1956 was Pat Parsons. Beverly Lamar has been selected to appear on the Sigma Pi Orchid Ball Court.

PROVINCE IX

Tau—University of Wisconsin

Several honoraries have claimed DZs. Virginia Kluth and Carol Schwarz are in Pi Lambda Theta; Carol Walker, Phi Beta Kappa; Carol Winter, Pi Kappa Phi; Carolyn Giessel, Phi Upsilon Omicron and AWS Judicial Board, and Alice Carswell, Marjorie Ellison, Patricia Effertz and Priscilla Merriam, Sigma Epsilon Sigma.

Carol Winter reigned as Rose Dance Queen. Dolores Bromberk was chairman of Panhellenic Ball arrangements and Mary Harrington helped plan Co-Ed's Week.

A Dixie Bash open house last fall transformed the house into a plush nightclub atmosphere.

Linda Larson was welcomed as a transfer from Beta Mu Chapter.

DOLORES BROMBERK, *editor*
VIRGINIA KLUTH, *president*

Alpha Alpha—Northwestern University

Alpha Alpha works closely with Evanston Central School's project for underprivileged children. In April members took the youths to the Chicago Boys Club.

The winter dance took place on the 39th floor of the Civic Opera House in Chicago, a wonderful view and party. The chapter took first place in donations for



BETA ALPHA continued its practice of pledging quota plus commuters. (Back row) Judy Nowakowski, Gail Edwards, Joanne Aderidge, Nancy Moriarty, Edna Stamp, Kay Stammers, Fay Daglis, Marie Simmonelli, Judy Reynolds, Sandra Burbank, Barbara Hopkins, Judy Rhoades, Carole Wishart, Maryann Rybar, (front row) Mary Ann Magnusson, Diane Kaufman, Sharon Gorton, Janice Lawton, Ann Stedman, Josephine Turano.

OMEGA'S FALL PLEDGES (back row) Win Kellberg, Roberta Meeks, Diane Andrews, Betty Seley, Barbara Bocarde, (second row) Pat Parks, Mickey Schleining, Susan Andrus, Doris Ginther, Jean Babcock, Sharon Coy, (front row) Barbara McClanahan, Charlene Blinn, Alice Jensen.



EPSILON'S SPRING PLEDGES (back row) Shirley Sandeland, Marilyn Hampton, Marsha Spruill, Sue Kretsch, Linda Hesoun, Barbara Knoll, Linda Robbins, Karen Gast, Nancy Bill, Leandra Scott, Elizabeth Tarvin, (second row) Phyllis Barrett, Barbara Strubbe, Gwen Whitesell, Nancy Sue Greene, Janice Galbreath, Mary Thompson, Marion Johnson, (front row) Diane Kester, Frances Brodrick, Amelia Stuard, Sue Drabek, Sylvia Siedel, Shirley Wells, Marilyn Maule, Judy Buser.



GAMMA PI'S FIRST FALL PLEDGE class on the steps of Davis Hall. Top to bottom (back row) Sue Ehrsam, Martha Boggs, Sally Neyer, Bonnie Noorman, Janet Hildreth, Judy Loomis, (center row) Mary Sue Grigg, Jean Hansen, Myrna Cook, Marcia Blum, Sharon Wurfel, Judy Tobin, Gracia Hoeltzel, (front row) Suzanne Miller, Carol Mackie, Alice Fitch, Sue Vershure, Carole Mendels, Judy Berghuis.

GAMMA BETA'S FALL PLEDGE CLASS poses proudly in new jackets.



FALL PLEDGES OF GAMMA KAPPA (back row) Mary Ann Eichenberg, Ann Repasky, Jean Bishop, Nancy Yockey, Pat Adams, (front row) Phyllis Berger, Norma Santullo, Marianne Miller, Ruth Ann Snyder.



GAMMA OMEGA PLEDGES (standing) Brenda Thornton, Diana Marcelli, (seated) Bernice Barbee, Barbara Mankin, Phylliss Hortin, Judy Brandon, and Ikey, the mascot. Not pictured: Marsha Wiehn.

USSF and in Homecoming Decorations. Rose Queen for Delta Sigma Pi is Carol Tomko.

Phi Beta has initiated Sue Hoch, Maydawn Murray, and Nancy Magnusson. Caroline Breck is a new member of Zeta Phi Eta and Nancy Magnusson sang the lead in "La Boheme."

Directing next year's chapter will be Ruth Beers, president; Sandra Belt, first vice president; Sue Hoch, second vice president; Dolores Coyle, corresponding secretary; Barbara Benedict, recording secretary, and Theresa Dudeck, treasurer.

SUSAN BURGER, *editor*
RUTH BEERS, *president*

Gamma Theta—Carroll College

Gamma Theta participated in the SCA Carnival with a "Draw Pardner" booth. Customers "shot" at four girls who were riding make believe horses.

The Flame Dance took place at the Moor Mud Bath Hotel in Waukesha. The Dream Girl formal is planned for the Wisconsin Club in Milwaukee.

New officers are Doris Hildebrand, president; Shirley Beyritz, and Pat Rydahl, co-second vice presidents; Donna Scott, recording secretary; Marge Naden, corresponding secretary; Carol Zick, treasurer, and Cathy Hansen, historian.

CAROL ZICK, *editor*

Gamma Mu—Illinois Institute of Technology

A scholarship rating higher than any other sorority or independent women's group was achieved by Gamma Mu during the Fall semester.

Elizabeth Brooke and Suzanne Fisher were elected to *Who's Who*. Both along with Elaine Point and Nancy Vierling received blazers for serving three years as cheerleaders.

Pledges distributed Thanksgiving baskets to the needy.

A dinner was held for faculty and fraternity representatives last fall.

CALLIE MAE CHRISTIAN, *editor*
SUZANNE FISHER, *president*

PROVINCE X (South)

Iota—State University of Iowa

Colleen Dolezal was recognized at the Panhellenic Scholarship Dinner as being the only sorority woman at SUI to obtain a 4. for the past two semesters. She is on AWS Council, Student Advisory Board, and YWCA Cabinet. Karen Kratz was honored as University Daughter of the Year last year for outstanding scholarship and activities.

Other leading DZs are Ann Jochumsen, Phi Gamma Nu president, and Marian Shapiro, Hawkeye managing editor.

Iota's social calendar was brightened by a "Blue December" winter formal at the house. A "Shipwrecked" costume party was held in October and pledges later gave a party for initiates.

JULIE MOORE, *editor*
JEANICE RAKER, *president*

Gamma Epsilon—Drake University

Who's Who has selected June Barber and Barbara Pearl. Marge Lindberg received a 4. average Fall semester.

Prominent in extracurricular activities have been

Sandra Cummings, Psychiatry Club president; Marianne Hopson and Bettie and Bonnie Holvik, Kappa Delta Pi; Joan Cassels, Sigma Alpha Iota vice president; and Connie Hackett, SAI treasurer, and Anne Zimmerman, Freshman Dormitory treasurer.

Marilois Wolter played the lead in the play, "The Scarecrow." Jean Fredregill, Marilois Wolter, Paula Pivonski and Sandy Morrison were in "The House of Bernarda Alba." Kay Cochran was Lt. Cadet Colonel at the Military Ball and was a Quax beauty finalist.

CAROL GOOT, *editor*
JO ELLEN RENICH, *president*

PROVINCE X (North)

Gamma—University of Minnesota

Beverly Forinash, president; Carolyn Anderson, first vice president; Judith Swenson, second vice president; Marilyn Lindgren, recording secretary; Kathryn Bezat, treasurer; Wynette Ekonen, corresponding secretary, and Margaret McGregor, historian, are new Gamma officers.

The sorority took first place in house decorations during Sno Week, second place for button sales and the DZ candidate for Sno-King won the contest.

Gamma won the full participation trophy for Greek Week and took part in the Easter Seal Drive. Darlene Reich was chairman for Greek Week banquet.

Janus Barker was a pledge for Angels Flight. Janet Lustig planned the winter sports party, which included skiing and tobogganing in the afternoon and a dinner dance that evening.

RUTH WICKLAND, *editor*
MARY CRAVENS, *president*

Upsilon—University of North Dakota

First place in the Homecoming float contest was won by Upsilon. "Siou Bee Buzzin'" featured a giant bee surrounded by four pretty pledges.

Another first went to DZ for its participation in the women's short act division in Flickertail Follies. Appearing were Joan McCright, Lou Ann Patterson and Mary Picard in leads.

Gail Baden is Sweetheart of Kappa Sigma. A supporting role in "Mrs. McThing" was taken by Evie Berglund.

MARGARETE ANDERSON, *editor*
JACQUELINE FIX, *president*

Beta Sigma—Colorado A & M College

Beta Sigma took first place in both mixed and women's divisions of the Hesperia Sing. Taking part with DZ in mixed division was Lambda Chi Alpha.

Gerda Wilhelm, a new member of Beta Epsilon, is in *Who's Who*. Claire Seeger is new treasurer of the AWS and Judy Gysland will be chairman of the Pep Rally next year. Doleta Dickensen has been elected president of Tau Beta Sigma.

In October Beta Sigma serenaded an old folks' home in Fort Collins and also contributed to a needy family at Christmas.

ROBERTA BARTLETT, *editor*
ANNE LAMB, *president*

PROVINCE XI

Alpha Epsilon—Oklahoma A & M

All of the Oklahoma A and M DZs are in the International Relations Club. Several are on the Student

Union Activity Board and the AWS Board, Marcia Hughes is in Xi Mu, Elizabeth Guilford, Alpha Iota, and Ardith Gunter and Lavaughn Robison, Sigma Alpha Iota.

Sharon Shanks has served on the Legislative Council, AWS, and on various AWS activities. Karen Steichen is Panhellenic treasurer and will represent that group at the Panhellenic Regional Conference in Manhattan, Kan. Bonnie Beard is on the Square Dance exhibition team. Paula VanArsdale is one of 14 Varsity Review Girls.

Officers are Sue Marrit, president; Julia Fitzgerald, first vice president; Sylvia Leigh, second vice president; Lavaughn Robison, recording secretary; Elizabeth Guilford, corresponding secretary; Marilyn Magee, treasurer, and Martha White, historian.

A tea last semester introduced Mrs. Otto V. Ueberroth, our new housemother. Honored after initiation were Barbara Whaley, best groomed pledge; Marilyn Magee, highest grades, and Julia Fitzgerald, outstanding pledge.

The Rose Formal, a hayride picnic, legacy weekend, mothers' weekend, rushee weekends, barbecue party, parent's day, and a Christmas party kept us busy socially.

Pledges gave wardrobes of clothes to high school seniors in need of them. A white elephant party aided the Campus Chest.

MARTHA WHITE, *editor*
SUE ANN MARITT, *president*

Gamma Gamma—Missouri Valley College

New officers presented at the Coronation Ball include Carol Spreckelmeyer, president; Dorice Willoughby, first vice president; Rosalee Hopkins, second vice president; Janice Jackson, recording secretary; Barbara Grady, treasurer, and Phyllis Dean, historian.

Gamma Gamma is proud of Sylvia Snuffer, a May Queen candidate, and Phyllis Dean, Junior Class Queen. Dorice Willoughby had the leading role in "Dark of the Moon," a play with seven other DZs in it.

PHYLLIS DEAN, *editor*
CAROL SPRECKELMEYER, *president*

Gamma Upsilon—Oklahoma City University

The girls visit and lead recreation twice a week at the Crippled Children's Hospital. Each Sunday morning, some of the DZs teach Sunday School classes in the Hospital wards.

Earlyne Ward is on the President's Honor Roll. On the Dean's Honor Roll were Carole Frederick, Carolann Martin, Rella Faye Merrill, Barbee Moore, Treva Reuszer, Helen Rowan, Sherlene Taylor, Earlyne Ward, and Doris Wheeler.

Meredith Brower is a new member of Cardinal Key. Achieving social honors were Sherlene Taylor, Sigma Phi Epsilon Girl of the Golden Heart, Katy Stallings, Lambda Chi Alpha Crescent Girl; LaDonna Kramer, Basketball Queen and Oklahoma Maid of Cotton; K. Dean McCollum, Freshman Queen, and Frances Abell, Basketball Queen.

BETTY WALLS, *editor*
DORIS WHEELER, *president*

Gamma Xi—New Mexico A & M

An Easter project was sponsoring an egg hunt for nearly 85 orphans. A Patroness Dance was held after the Easter holidays.

Gamma Xi was sponsor for New Mexico State Day. Individuals winning honors were Bonnie Bryant, Homecoming Princess; Bea Apodoca, Spring Carnival

Princess; Jackie Ward, Military Ball Court; Marcena Eby, Engineers' Ball Court, and Mary Ellen Foster, Mesilla Valley princess.

Margarite O'Connell, Joy Miller, Margarie Hazzard and Diana Hubert are in Mu Beta which is similar to Mortar Board. Margarite, Diana, Joy and Mary Hogg are in *Who's Who*.

Joy, Joyce Schneider, and Barbara Knoblock have the most activities of any girls in the chapter.

KAY LIZER, *historian*

PROVINCE XII

Kappa—University of Washington

Every day during the winter and spring quarters, two or three DZs went to the nearby Children's Orthopedic Hospital to read to the youngsters and help with their care. Pledges raised funds for the Frosh Council Scholarship Fund by doing housecleaning for Phi Kappa Sigma.

Various honors were bestowed upon Kappa members. Mary Beth Austin was awarded the Betty Crocker Award for being the outstanding home economics senior in the nation, and a scholarship from the UW Book Store. Betty Lou Craft joined Rally Girls, a service honorary.

Other prominent members were Judy Sahlberg, who represented Rally Girls on the Song Leader Squad; Pat Sylling and Diane Cohen, Tyee division editors; Shelby Collard, section editor; Janet Miles, most active pledge, won a \$150 Phi Beta Kappa scholarship; Ann Klinefelter, who appeared in various plays and Aida Kouyoumjian, president of Visiting International Students Association and member of Totem Club. Aida, from Bagdad, Iraq, had been living in the house for three years. Engaged to marry a brother of a DZ, she will make her home in America. She served as pledge president.

Kappa's new officers are Thea Reber, president; Judy Sahlberg, rush chairman; Joyce Craig, treasurer; Bette Trimble, corresponding secretary; Judy Gibb, historian, and Judy Greene, pledge trainer.

JUDY GIBB, *historian*
THEA REBER, *president*

Phi—Washington State College

Marilyn Mulroney will be president next year. Other Phi officers are to be Marilyn Fraser, first vice president; Joan Pagel, corresponding secretary; Sandy Parker, recording secretary; Helen Anderson, treasurer, and Karen Soderquist, historian.

Two scholarship trophies were to be given for the first time spring semester, one for improvement and the other for top grades. Another new tradition is a monthly costume dinner on a Friday night. Secret Desire and Sloppy Joe were two of the first themes.

Marilyn Mulroney was judged outstanding congresswoman at the Northwest Forensic Tournament at Linfield College. Alberta Andrews was an AF-ROTC sponsor and a Homecoming Princess. Pat Angell represented Phi in the fashion show on Women's Day.

Pledges did housework for alumnae to raise money for Gallaudet College.

KAREN SODERQUIST, *editor*
MARILYN MULRONEY, *president*

Chi—Oregon State College

Chi came out first with a grade average of 2.97 during the winter term. The competition included all 74 living groups at Oregon State.

Jolene Hoppe won the table tennis championship for the second year. Finalist for Crescent Girl of Lambda Chi Alpha was Jeanne Dingle.

Phi Sigma has taken into its ranks Loretta Kelley, Janet McBurney, and Shirley Shockley. Janet McBurney and Anne Roderick are new Phi Kappa Phi initiates. Anne was chairman of Matrix Table, an annual banquet by Theta Sigma Phi honoring journalism students.

MARIAN D. PETERSON, *editor*
JANET MCBURNEY, *president*

Omega—University of Oregon

Georgia Taggart, president; Betty Seley, vice president; Lelda Dickey, treasurer; Jan Luelling, recording secretary; Stacie Martin, corresponding secretary, and Doris Ginther, historian, are the new officers of Omega.

Lorie Johnson was tapped by Phi Beta; Pat Park was in the cast of "Balloon," and Miriam Vaaler attended the Student Volunteer Movement at Athens, Ohio.

A Crystal Ball dance honored the pledge class. Omega's graduating seniors are Charlotte Martin, Patricia Hoy, Barbara Pitcher, and June Fulco.

DORIS GINTHER, *editor*
GEORGIA TAGGART, *president*

PROVINCE XIII

Mu—University of California

Awards to the Fall pledge class went to Gail Schroeder, scholarship; Judy Stemler, activities, and Derryl DeGuire, best pledge. New Mu officers are Pat Payne, president; Margie Shelvy, vice president; Janet Ringham, recording secretary; Glenda Glass, corresponding secretary; Anne Kent, rush chairman, and June Burnell, historian.

Mu has a foreign student as guest for luncheon every day. This semester it has been Jenny Hortenbach, a German girl from Norway. A father-daughter banquet and mother-daughter luncheon were held. Initiates were honored at a dance in Tilden Park. The spring formal dinner dance was at the Sheraton-Palace Hotel in San Francisco.

Among individual honors attained during the spring semester were Ardith Eudey, Phi Beta Kappa; Anne Colby, Women's "C" Society; Kathy Crawford, Pelican women's director; Jan Jonkey, Pelican personnel director, and Lynn Williamson, Pelican art director.

JUNE BURNELL, *editor*
PATRICIA PAYNE, *president*

Alpha Chi—University of California, Los Angeles

Hildegard Hiller has been tapped by Phi Beta Kappa. Bettie Hanstein, April Hathcock, and Shay Hathcock are in Trolls, and Lorretta Wood, Dee Ogden and Lee Allen in Wings.

Decorating a reception room in the UCLA Medical Center was the chapter's philanthropy. Committees are formed every two weeks to change the decorations.

Social events featured the building of a Homecoming float with Theta Chi, numerous exchanges, the Christmas family party, Christmas dinner dance, dance honoring new initiates, spring formal, and participation in Spring Sing and Mardi Gras activities.

Marcia Bryant, president; Ellena Redmond, first vice president; Mary Jane Upton, second vice president; Pat Manatt, recording secretary; CarrLee Sheldon, corresponding secretary; Maureen Knauf, treasurer, and Beth Bender, historian, are the new officers.

BETH BENDER, *editor*
MARCIA BRYANT, *president*

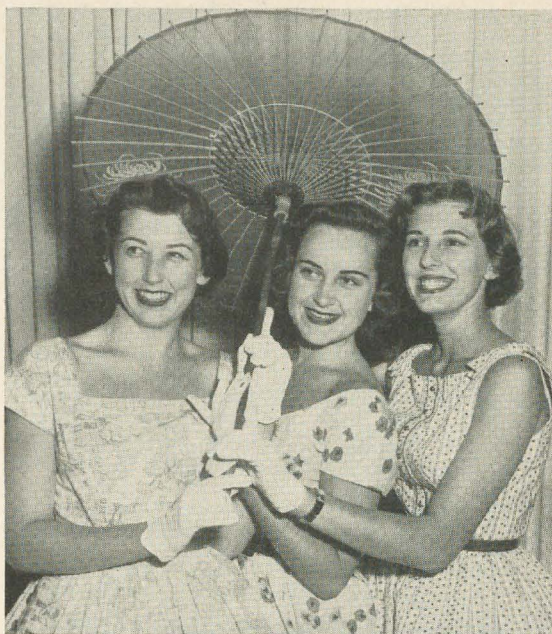

Participating in a fashion show for Mu chapter were Dale Reinhart, Pat Conley and Marcia Lowell.

Gamma Lambda—San Jose State University

Gamma Lambda's new project this term is the initiation of an annual Delta Zeta Man Contest. All fraternities take part. The contest includes three functions before the spring pledge dance. The winner is announced at the dance at the San Jose Country Club.

Barbara Grasso is in *Who's Who*. Nancy Curtis was re-elected Junior female justice on the Student Court.

Others elected were Didi Smith, Sophomore female justice; Joyce Rodrigues, Junior representative to Student Council and Joan Tibbetts, vice president of California Student Teachers' Association. Carole Luby was named chairman of the Campus Chest Drive.

JOYCE NEWMAN, *editor*
NANCY CURTIS, *president*

Gamma Omicron—San Diego State College

A California Gold theme proved successful for Gamma Omicron's spring fashion show.

The chapter won first place in inter-sorority basketball and was in the final play-offs for volleyball.

BARBARA BENCE, *editor*
MARIANNE GRILLO, *president*

PROVINCE XIV

Alpha Tau—University of Texas

Feature diver and only woman in the Aqua Carnival was Thelma Lipscomb. She is an Aqua Carnival Queen Finalist and a Blue Bonnet Belle semi-finalist. Jody Camp was voted as one of the University's 25 most beautiful while Sharyn Fruit was selected one of the 20 most beautiful freshmen.

Vicki O'Neal, Elaine Mathews, Barbara MacKenney and Jean Carlson were tapped by Spooks, honorary service group. Louise Green and Joann Copeland are in

Phi Beta Kappa, while Barbara Sutherland made Alpha Epsilon Delta, pre-medical honorary.

Alpha Tau gave an Easter Egg Hunt for youngsters at the School for the Deaf. Delta Zetas correspond with their new little Korean orphan and help solicit funds for the American Cancer Society.

A party for Sigma Chi, a dinner for DZ by Lambda Chi Alpha, and the Rose Formal were social highlights. The sorority took first place in intramural football, basketball and bowling and second in swimming.

POLLY NIEMAN, *editor*
DIANE HOPKINS, *president*

Alpha Psi—Southern Methodist University

Awards went to Ann Hutchinson, best pledge; Joanne Behrens, best groomed, and Ann Tasto, scholarship.

Janice Pattison is vice president of Mu Phi Epsilon and Barbara Harris is a new member of Psi Chi. Other honoraries taking in DZs include Tau Beta Sigma, Judy Carpenter; Mu Phi Epsilon, Lenoir Tennyson, and Alpha Lambda Delta, Lenoir Tennyson, Judy Carpenter, and Margaret Tasto.

The annual Miami Triad party was a success. The theme Holiday Inn featured decorations of various holidays. Elizabeth Pruner reigned as Dream Girl at the Dream Girl dance held at Glen Lakes Country Club.

PATSY DODSON, *editor*
JANICE PATTISON, *president*

Gamma Zeta—Southwestern University

For attaining the highest recorded average of any sorority on campus, Gamma Zeta Chapter received the Georgetown Panhellenic Scholarship Award. The chapter also won the Philly Cup for outstanding achievement at the Province convention.

Listed in *Who's Who* this edition will be Mary Ann

Springer, a nominee for Miss Southwestern, and Peggy Huddleston. Carolyn Haupt is in Alpha Chi.

A Christmas tree and presents were taken to a Latin American family that the chapter has adopted. Gamma Zeta also gave an Easter Egg hunt for children at a Latin American church.

Pledges gave a Western style barn party in December to which Alpha Tau chapter girls were invited.

MARY BETH LOCKHART, *editor*
MARILYN COLEGROVE, *president*

Delta Theta—University of Houston

Delta Theta is grateful to all of the DZ chapters for their congratulatory messages on the new chapter's installation. Several alumnae from Houston assisted with the ceremonies.

The first pledge class was initiated at St. James Episcopal Center and the initiation banquet was at the Houston Club.

Members of the new chapter well known on campus include Wilma Hartman, managing editor of *The Cougar* and editor of the 1957 *Houstonian*, yearbook; Patricia Butler, Panhellenic, Newman Club officer, Radio Guild, Phi Beta and Assembly representative; Jeanie McDougald, professional water skier, Bonnie Alger, Lutheran Student Association, Religious Groups Council president, Student Government assembly, and World University Service Drive chairman.

Delta Theta took part in football intramurals, the Song Fest, and with the Society of Engineers, is producing an act for Frontier Fiesta. Seventeen members of the chapter attended State Day in Austin.

Miss Ruth Simering of Gary, Indiana and of Epsilon presented a Rhea F. Schultz Scholarship Plaque to honor each year the girl with the highest grades.

LADY JENKINS, *editor*
JEANIE McDOUGALD, *president*

PROVINCE XV

Alpha Theta—University of Kentucky

Alpha Theta won a silver punch bowl for giving the best support to Omicron Delta Chi, men's honorary. The girls entertained twice a month at Eastern State Hospital, an institution for the mentally ill.

A rummage sale was held and will benefit the fund to build a new DZ house on the campus. Alumnae helped with a rush party at Campbell House, one of central Kentucky's distinguished dining places.

MARY BALLOU BURNS, *editor*
CAROL WALTER, *president*

Beta Gamma—University of Louisville

Twenty-five percent of Beta Gamma girls took part in the Red Cross Blood Drive, thus earning a first place trophy in the women's division.

Chapter projects have included a chili supper, card party and cookie sale. Pledges sold light bulbs. Some of the funds have helped pay for a new living room suite.

Working in Europe this summer under a plan of International Relations Club will be Suzanne Lucheta, Doris Clay, and Donnajean Boddy. New members of Pi Delta Epsilon, journalism honorary, are Barbara Bailey, Donnajean Boddy, Betty Crain, and Suzanne Lucheta. Barbara was news editor of *The Cardinal* this spring.

Joann Boerner is in Kappa Delta Pi; Donnajean Boddy is Delta Omicron president, and Suzanne Lucheta and Doris Clay hold offices in Spanish Club. Anita Willoughby won the jitterbug contest at the Arts and Sciences Student Council party.

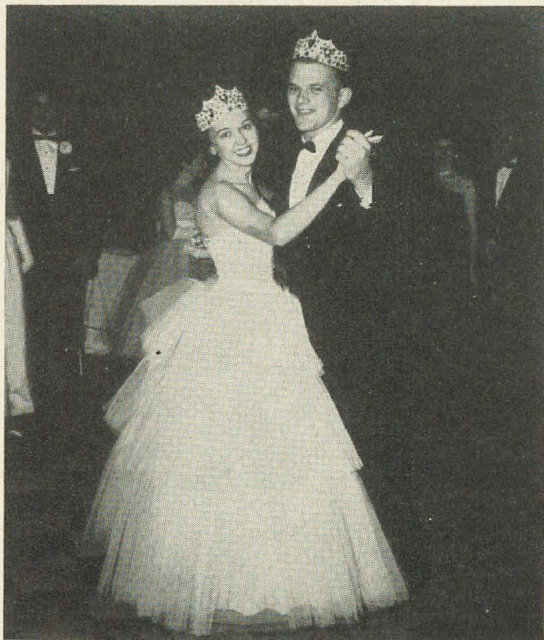

Alpha Psi's Dream Girl and Dream Man were Elizabeth Pruner and Herbie Asel.



DOROTHY GARBER presented the Outstanding Senior Award to Jill Mahoney (right) and the Jesse Wilson bracelet for service to the chapter to Yvonne Eaton. All are members of Alpha Theta chapter.

Myrna Scallen and Barbara Bailey were on the Campus All-Star Basketball Team. The DZ bowling team won second place and Yonsia Meyers got a medal for high score among women bowlers. Betty Meenach, who frequently has appeared on television, was accepted by the Louisville Ballet Company.

New chapter officers are Suzanne Lucheta, president; Anita Willoughby, first vice president; Barbara Bailey, second vice president; Virginia Myers, recording secretary; Doris Clay, corresponding secretary, and Yonsia Meyers, treasurer.

BETTY CRAIN, *editor*
SUZANNE LUCHETA, *president*

Beta Lambda—University of Tennessee

Pi Kappa Alpha October Calendar Girl was Betty Ann Tucker. Carol Steele reigned as DZ Dream Girl at the Moonlight Serenade dance at Hillvale Country Club, March 2.

Carol McSpadden has been initiated into Pi Lambda Theta.

MARIFLOYD HAMIL, *editor*
PEGGY STANFORTH, *vice president*

Gamma Iota—Memphis State College

Third place in both the volleyball tournament and the All-Sing were won by DZ.

Betty Jane Winter, the "best pledge," was elected Freshman Queen. Totsy Dodson captured the title of DeSoto Beauty Queen over 29 other entries. Shirley Quarles became Miss Home Economics of 1956. Esther Crook, a member of the DeSoto Beauty Court, is the new sweetheart of Sigma Phi Epsilon and Billie Chiles was first alternate to May Queen.

Ruchie Watkins sang the lead in Lohengrin, Dawn Butler is Chi Beta Phi secretary, and Kay Pitts, Mary Ann Huey and Ruchie Watkins were elected to *Who's Who*. Kay also is in the Hall of Fame.

Phyllis Katz was in charge of the Christmas party given for children at Memphis Speech and Hearing Center.

Gamma Iota had more workers than any other group in the Red Cross Drive.

DAWN ARLEEDA BUTLER, *editor*
KAY PITTS, *president*



CAROL STEEL and Gerry Wayne Davis, II K A, were selected Dream Girl and DZ Man of Beta Lambda chapter.

Delta Gamma—Transylvania College

Mildred Moss was elected outstanding initiate of the chapter for 1956. Delta Gamma worked with Kentucky Village Reform School youths at the beginning of the year.

A Snowflake Party and dance was held December 3 in the student center with the entire student body invited. The annual tea for faculty took place January 22 in the chapter room.

JOYCE RAY, *editor*
MILDRED MOSS, *president*

PROVINCE XVI

Sigma—Louisiana State University

Among the campus leaders are Marianne Hurst, president of the College of Education, with Judy Noble, president of the Sophomore Class and Junior Editor of the *Gumbo*, the yearbook; Linda Renfroe, treasurer of AWS; Irene Legendre and Mary Jet Roth, ROTC Sponsors.

Mortar Board nominees are Marianne, Magda Lieux, and Jackie Jackson. Eleanor Dixon and Pat Jackson made the Dean's List with an all-high three-point average, while Betty Jo LeJeune maintained the highest scholastic average in the pledge class with a two-point-eight; Mertie Cate Barnes was named outstanding pledge.

Margie Earheart was one of the six maids in the "Darling" court; Jackie Jackson was initiated into Phi Upsilon Omicron, honorary Home Economics Club. Delta Zeta is represented by nine girls in Alpha Lambda Delta and by five in Delta Gamma Delta, both inter-sorority groups.

Sigma, along with Theta Xi, gave a Christmas party for a group of underprivileged children. Pledges gave a Christmas party at an old pal's home. They also sent two boxes of groceries to needy families.

"Maryland, Here We Come," brought Sigma another new trophy for collecting the second largest amount of money to foster this long-distance cheering.

New officers are Magda Lieux, president; Jackie Jackson, first vice president; Marianne Hurst, second vice president; Judy Noble, treasurer; Joanne Joffrion, corresponding secretary; Pat Lowery, recording secretary; and Jane Babin, historian.

JANE BABIN, *editor*
MAGDA LIEUX, *president*

Alpha Gamma—University of Alabama

Alpha Gamma at deadline time for the LAMP copy was a finalist competing for top honors in Jason's Jamboree skit night. The chapter has moved up to ninth place in campus scholarship rank.

Drucilla Christian was selected by Jackie Gleason as top Corolla Beauty. There were 62 contestants. Drucilla also represented DZ in the annual Beaux Arts Ball at Birmingham where she reigned as a princess. She also has high grades. She and Dorothy Cooley were featured as 'Bama Belles in the campus newspaper. Imogene Courington, Alpha Gamma's new president, has been in Alpha Lambda Delta, Sophomore and Junior Triangle, Philos secretary, and Panhellenic Southern Southeastern Panhellenic Conference secretary.

Sarah Karrh and Joan Kassner were elected to Pi Tau Chi, Norma Prater for Kappa Delta Pi, and Susanne Acker is FTZ vice president and Marian Accinno is FTA publicity chairman.

Alpha Gamma entertained with a talent program at Veterans' Hospital. Fourteen fraternities were invited to coffee hours at the chapter house.

NANCY NICHSWONGER, *editor*
IMOCENE COURINGTON, *president*

Beta Xi—Alabama Polytechnic Institute

A silver tray was presented to DZ for the WRA participation award. Second places were won in Skit Night and in the basketball tournament.

Fall pledges entertained three underprivileged children with a Christmas party. Gifts of clothing and toys were furnished by initiates and pledges.

Leading the Chapter will be Phylis Shepard, president; Ava Ann Rogers, first vice president; Betty Ann Smith, second vice president; Patsy Curry, recording secretary; Peggy Tidmore, corresponding secretary; Margaret Cruse, treasurer, and Betty Chinn, historian.

Several campus leaders at Alabama are DZs: Lucy Roy, *Who's Who*; Anna Addison, Women's Glee Club president; Ann Thomas, social chairman and Elizabeth Randolph, town representative of WSGA; Marie Mogford, Omicron Nu; June Burns, PE Club secretary; Alice Needham, Home Economics Club vice president; Patsy Curry, All Campus Drives Committee secretary; Ibbie Hall, Alpha Lambda Delta secretary, and Dolphin Club, Jane Patterson.

Mickey Kennedy was representative for the state of Alabama to the Gator Bowl, runner-up for Miss Phenix City, along with other high social honors. Jeannette Rousseau was Greek Goddess, Anna Addison, Queen of



The Pi Kappa Phi fraternity and Alpha Gamma chapter entertain underprivileged children of the community at Christmas.

Boreaux Art Ball; Jan Webb, Jeannette Rosseau and Mickey Kennedy, Glomerata favorites; Dorena Wallace, Joyce Coggins, and Marion Conner, Angel Flight, and Barbara Strickland, Ann Addison and Marion Conner, Lovelist of the Plains.

MARIE MOGFORD, *editor*
LUCY ROY, *president*

Beta Upsilon—Sophie Newcomb

A Christmas party was given with Phi Kappa Sigma for 20 children from Chinchuba School for the Deaf.

Mothers' Club gave a Christmas party at which Mrs. Bailliet, mother of one of the pledges, spoke on "Christmas in Paris." Michele Bailliet appeared on the Urchin pledge pin-up court.

ANNE NICHOLS, *editor*
LYNN STOKES, *president*

PROVINCE XVII

Alpha Sigma—Florida State University

For the second consecutive year, Δ Z won first place in the campus sing. Margaret Miller reigned as Military Ball Queen and Doris Depuy was on Gymkana Court.

Individuals receiving honors were Carole Ann Nydegger, Kappa Delta Pi; Harriet Ramsey, Garnet Key, women's service honorary; Harriet Davis, Panhellenic president; Martha Sue Mizell, Sigma Alpha Iota parliamentarian, and Harriet Davis, Δ Z Golden Circle Scholarship Award.

The chapter sponsored a party with gifts and refreshments at the exceptional children's school.

Miss Irene C. Boughton, Δ Z executive secretary, was honored with a formal tea. Alumnae and members of social fraternities attended.

Money for Campus Chest was raised by shining shoes at fraternity houses.

EVELYN NETTLES, *editor*
MARTHA SUE MIZEL, *president*

Beta Mu—Florida Southern College

With a patriotic skit depicting the "Spirit of '76," World War I, and the Iwo Jima flag raising, Δ Z took second place in Kampus Kapers.

Military Sponsors were June Dowd, Barbara Mock, and Janice Johnson. Edna Murachanian was Sigma Phi Epsilon sweetheart.

President of FTA is Kathy Kosar. Other leaders this year were Sarah Troxler, Interlachen assistant editor and Pi Delta Epsilon; June Dowd, Tri Beta, and Barbara Mock, Cap and Gown, Pi Gamma Mu, Pi Delta Epsilon, Kappa Delta Pi, Sigma Tau Delta, and Interlachen editor.

JUNE DOWD, *editor*
SARAH TROXLER, *president*

Beta Nu—University of Miami

Mary Leigh Kester, president; Kathleen Fabien, first vice president; Rita Brinkman, second vice president; Charlsie Edwards, recording secretary; Jacqueline Sackett, corresponding secretary; Herta Deichman, treasurer, and Venetia Mullen, historian, are the new Beta Nu officers.

The chapter placed third in intramural basketball. Mary Leigh Kester was a princess on the AF-ROTC Court and Vieve Becker was named for the AROTC. Both girls were honorary lieutenant colonels of their respective branches. Also Charlsie Edwards was picked as the Rose of Sigma Delta Pi and Joyce Jederewski as Sweetheart of Lambda Chi.

Members have aided with the care and recreation of patients at Variety Children's Hospital.

VENETIA MULLEN, *editor*
MARY LEIGH KESTER, *president*

Delta Beta—University of Tampa

For the third consecutive year, Delta Beta won first prize in the sorority float division of the 1955 Homecoming. The Homecoming skit, written by Valentine Greco, won second prize.

Vilma Fernandez and Peggie Garcia were voted maids of the Morroccan, school annual. Peggie and Carment Wright are in *Who's Who*. Carmen is treasurer and Vilma a member of Inter-Fraternity Sorority Council. Diane Kushmore is in Phi Society.

Delta Beta won the Intermural trophy in 1955 competition.

Senior Class Notables are Diane Kushmore, Vilma Fernandez, Panhellenic president, and Mary Jo Capitano.

New officers are Valentine Greco, president; Gordan Ann Summer, first vice president; Doris Hampton, second vice president; Louise Erk, treasurer; Jeanette Maniscalco, secretary; Florentine Benitez, recording secretary, and Shirley Alvey, historian.

NORMA BARBON, *editor*
VILMA FERNANDEZ, *president*

Delta Delta—Georgia State College of Business Administration

Claudia Bruce has been selected for membership by Crimson Key Honor Society.

Results were not available by deadline time for the LAMP, however May Queen finalists included Jannelle Hicks, Carolyn Lee, and Mary Ann Burress. Jannelle also was finalist for Rampway Queen. Rosemary Robertson was finalist for Regimental Sweetheart and for Sweetheart of Pi Kappa Phi, and Carol Freeman was finalist for Sweetheart of Pi Kappa Phi.

A June in February winter rush party with picnic refreshments proved a delightful success. At Christmas Delta Delta took toys to distribute at a party at the children's ward in Grady Hospital.

PEGGY JOLLY, *editor*
CLAUDIA BRUCE, *president*

Initiates and Pledges, 1956

PROVINCE I

Alpha Kappa—Syracuse University

Initiates: Ruth Goodrich, Jean Sattler.

Pledges: Beatrice Costello, Syracuse; Jill Templar, Syracuse.

Alpha Upsilon—University of Maine

Initiates: Rosalie Chase, Shirley Hodgkins, Judy Clayter, Dorothy Jewell, Joy Crafts, Patricia Tripp, Jan Griffin, Maryjane Harris.

Pledges: Nancy Ashmon, Bangor; Lois Ann Brown, Millinocket; Donna Chadbourne, Bangor; Joan Currier, Lebanon, N.H.; Hazel Gray, Halliwell; Minnie Kinney, Cumberland Center; Judy Kittredge Bangor; Dorothy Merrill, Damariscotta; Gladys Mersereau, Louisville, Ky.; Dorothy Lovely, Westfield; Eleanor Luce, Peaks Island; Elisabeth Plaisted, North Jay; Leslie Spaulding, Lowell, Mass.; Mabel Spinnev, Kittery; Evelyn Stevens, Unity; Jane Welch, Rumford; Eleanor Bryant, North Cutler; Elisabeth Collins, Boston, Mass.; Sandra Steward, Skowhegan; Janet Hill, Augusta; Kathryn Coughlin, Portland

Beta Alpha—University of Rhode Island

Initiates: Judith Nowakowski, Diane Kaufman, Fay Daglis, Sharon Corton, Judith Reynolds, Barbara Hopkins, Judith Rhoades, Sandra Burbank, Marie Simonelli, Mary Joanne Atteridge, Gail Edwards, Nancy Moriarty, Kay Stammers, Carole Wishart, Ann Stedman, Gloria Gray, and Jane Hopkins.

Pledge: Jeannette Baird Sullivan, Wickford.

Gamma Beta—University of Connecticut

Initiates: Harriet Bender, Marjorie Bolz, Jane Bunnell, Diane Corti, Lois Ineson, Florence Kaminaki, Linda Keating, Patricia O'Brien, Nancy Padula, Martha Peninger, Charlotte Schulz, Eunice Whitney, Betsy Uricchio, and Joan Miller.

Pledges: Grace Bidwell, East Hartford; Catherine Blake, West Haven; Grace Bonomo, Pawcatuck; Carol Kaszas, Stamford; Eleanor Mansir, Canaan; Pauline M'Grath, West Hartford; Maureen Schackner, Pawcatuck.

PROVINCE II

Gamma Eta—Hunter College

Initiates: Esther Lafont, Audrey Bisson, Adrienne Bergos, Connie La Barbera, Henrietta Ahle, Lillian Ahle.

Pledges: Joanne Fantel, Manhattan; Dawn Fritz, Garden City, L.I.; Pat D'Ambrosio, Bronx.

PROVINCE III

Omicron—University of Pittsburgh

Initiates: Nancy Jurso, Joanne Narduzzi, Sally Thompson.

Pledges: Janet Brady, Export; Sarah Finnon, New Castle; Marcia Getting, Bellevue; Nancy Lockhart, Pittsburgh; Sandy Mattern, Swissvale; Ann Sumner, Newbury, Ohio; Joyce Williams, Wellesburg, W.Va.

Alpha Delta—George Washington University

Pledges: Carolyn Jordan and Carol Collier.

Gamma Delta—Pennsylvania State University

Initiates: Ruth Edelman, Marjorie Elliot, Jane Heltman, Sylvia Horgor, Jean Kunkle, Eleanore Oscilowski, Mary Ann Pell, Thelma Rhode, Nancy Snyder, Sally Thomas, Margaret Wimmer.

Pledges: Diane Barnhart, Merion Station; Carol Bertrand, Easton; Marcia Cassler, Davidsville; Jane Darling, Columbia; Barbara Drum, Pittsburgh; Charlotte Flack, Clarion; Ethelyn Lowe, Lancaster; Mary Ann Reid, State College; Sally Spencer, State College.

Gamma Phi—State Teachers College

Pledges: Margaret Bushyeager, Oakmont; Gloria Evanitsky, Ambridge; Frances Frankhouser, Connelville; Gail Gerlach, Pittsburgh; Mary Hoyle, Corry; Phyllis Jacko, Braddock; Alice Kennedy, New Brighton; Lorraine Riddle, Tarentum; Margie Ann Terwilliger, Rochester, Pa.; Janet Ehlman, Bigersville.

PROVINCE IV

Alpha—Miami University

Initiates: Sally Anderson, Judy Frick, Patricia Hutchens, Barbara Hydeman, Barbara Jencen, Shirley McCulloch, Janice Mattfeld, Joyce

May, Sara Miller, Jacqueline Rozelle, Sharon Shea, Gail Sicafuse, Lynne Wander.

Pledges: Sally Barton, Marion; Ann Brown, Norfolk, Va.; Nancy Stocker, Lorain; Henrietta Williams, Somerville.

Theta—Ohio State University

Initiates: Mary Joy Bennett, Carole Cole, Catherine Disher, Onda Minshall, Carole Gross, Barbara Reed, Nancy Thompson, Emily Zinsmeister, Eloise Yearling, Phoebe Cheffy, Barbara La Porte, Martha Mayne, Sarah Purdy, Lu Anne Thimmes.

Pledges: Dolores Brinkman, Columbus; Phoebe Cheffy, Barnesville; Virginia Dabs, Monroeville; Inarae Dalton, Wakeman; Barbara Dubbelt, Columbus; Beverly Herbst, Dayton; Alycen Herrick, Lebanon; Paula Hite, Columbus; Merrolyn Jones, Columbus; Mary Jane Katula, Campbell; Clare Krause, Dover; Sandra Krotzer, Gibsonsburg; Joanne Kuenning, Columbus; Barbara La Porte, Uhrichsville; Linda Leach, Poland; Carlene Lebold, Dover; Dorothy Manes, Columbus; Martha Mayne, Centerville; Karen Mercy, Flushing, N.Y.; Shirley Miller, Bryan; Mary Minter, Columbus; Carol Morgan, Marion; Sarah Purdy, Ridgewood, N.J.; Penelope Sheppard, Elyria; Barbara Summers, Elmore; Lu Anne Thimmes, Lancaster; Martha Tressler, Bryan; Janet Vannorsdall, Bryan; Sue Van Rensselaer, Oak Harbor; Mary Ann Wheeler, Columbus; Mary Catherine Callaway, Columbus.

Xi—University of Cincinnati

Initiates: Betsy Cornett, Joyce Ewald, Janet Gray, Judy Himebaugh, Pat McDonald, Charlene Meyers, Jane Mitchell, Janice Schomburg, Barbara Sheppard, Joan Sisk, Elsie Wohlers.

Pledges: Mary Barber, Hamilton; Peggy Carter, Galion; Judy Himebaugh, Dayton; Laurie Johnson, La Grange, Ill.; Kay Kauffmann, Hamburg, N.Y.; Shirley Meister, Cincinnati.

Beta Chi—Wittenberg College

Initiates: Sue Allion; Jean Barrett, Phyllis Carl; Ellie Christiansen; Nancy Danford, Marty Diehm, Nancy Duwendack, Margie Evans, Lynn Hodge, Lucy Larsh, Dorothy Leitnaker, Lenore Morris, Wilma Mumma, Norma Nyland, Mary Recher, Barbara Sherry, Sandra Swagler, Barbara Thomas, Ruth Weider, Nancy Westenbarger, and Carolyn Wheeler.

PROVINCE V

Gamma Alpha—Baldwin-Wallace

Initiates: Carol Conner, Jane Keesling, Catherine Meyer, Janet Roll.

Pledges: Margaret Bade, Cleveland; Marilyn Fisher, Plymouth; Caryl Cormly, Pittsburgh, Pa.; Janet Hameister, Oak Harbor; Georgiana Harris, Ridgewood; Gloria Taylor, Warren; Nancy Trapp, Akron; Margaret Vickers, Tenafly, N.J.; Constance Wagner, Berea; Virginia Wood, Pittsburgh, Pa.

Gamma Kappa—Kent State University

Initiates: Joyce Gusky, Eleanor King, Marlene Zenda, Patricia Adams, Jacqueline Baptiste, Phyllis Berger, Jean Bishop, Mary Ann Eichenberg, Marianne Miller, Ann Repasky, Norma Santullo, Ruth Ann Snyder, Nancy Yockey.

Pledges: Patricia Adams, Parma; Phyllis Berger, Amherst; Jean Bishop, Lyndhurst; Mary Ann Eichenberg, Olmsted Falls; Marianne Miller, Toronto; Ann Repasky, Campbell; Norma Santullo, Leetonia; Ruth Ann Snyder, Strasburg; Nancy Yockey, Dover; Maureen Ahern, Mentor; Carole Borchert, Cleveland; Marian Brannon, Lakewood; Carole Deucher, Bay Village; Patricia Flint, Youngstown; Elizabeth Kirk, Fairview Park; Marlene Matlock, Mentor; Janice Pritchard, Youngstown; Dorothy Prutton, Bay Village; Elizabeth Reynolds, Shaker Heights; Joan Seigman, Akron; Kay Skrinjar, Chagrin Falls; Andrea Stibbe, Fairview Park; Nancy Webster, Cleveland Heights; Eileen Walsh, Lakewood.

Gamma Tau—Bowling Green State University

Pledges: Barbara Bick, Connie Pennell, Amaryllis Russell, Rhea Meyers, Carolyn Gordon, Carol Wikehart, Nancy Pearson, Susan Kenworthy, Marcia Crooks, Pamela Sibrel, Sally Gallup.

PROVINCE VI

Beta Pi—Albion College

Initiates: Judith Arnold, Beverly Asbury, Sally Harding, Sally Norman, Marsha Roush, Linda Stueck, Glenna Vander Meer, Stephanie Culver, Nancy Harris, Roberta Kennedy, and Barbara Warren.

Pledges: Janet Sullivan, Detroit; Carolyn Wood, Kalamazoo.

Beta Rho—Michigan State University

Initiates: Anita Colantonio, Carol Dekorse, Patricia Flanders, Donna Hart, Carol Lindsay, Sylvia Reuter, Grace Taylor, Nancy Wimmer, Nancy Zimmerman.

Pledges: Susan Baird, Ypsilanti; Donna Buttrum, Detroit; Becky Caple, Midland; Mary Caruana, Allen Park; Elaine Honens, St. Joseph; Barbara McClelland, Royal Oak; Ann Melcalf, Midland; Ruth Plank, Chicago; Julaine Seifort, Sandusky, Ohio; Emilie Stenger, Midland; Mary Van Putten, Holland; Nancy Verheul, Three Rivers; Virginia Voytech, Chicago; Virginia Wagner, Detroit; Carol Wiechmann, Saginaw; Deanna Wissner, Mt. Clemens.

Gamma Pi—Western Michigan College

Initiates: Judy Berghuis, Marcia Blum, Myrna Cook, Alice Fitch, Jean Hansen, Carol Mackie, Carol Mendels, Sally Meyer, Sue Vershure, Sharon Werfel.

Pledges: Phyllis Boccia, Detroit; Dee Brames, Battle Creek; Nancy Clow, Detroit; Brenda Christie, Kalamazoo; Marcella Mason, Royal Oak; Kathy Miller, Sturgis; Sue Pearson, Kalamazoo.

Gamma Sigma—Michigan State Normal College

Initiates: Janice Gratoski; Evelyn Savage; Cecile Thomas; Barbara Rydholm, Geraldine Maher, Rose Choven, Mary Jane Cashman.

Pledges: Nancy Jean Austin, Pontiac; Shelva Jean Baughman, Ypsilanti; Dorothy Marie Lavoie, Alpena; Penny Ann Gjanong, Dearborn; Julianne Marx, Monroe; Judith Lee Patton, Royal Oak; Donna Kay Poet, Dearborn; Thelma Doloras Rando, Canton, Mass.; Mary Ann Rydzewski, Detroit; Donna May Scott, Hudson, Ohio; Carol Jane Holtfoth, Dearborn; Monalee Arleen Crane, Flint.

Gamma Psi—Central Michigan College

Pledges: Erlene Hacker, Armada; JoAnn Detwiler, Mt. Pleasant; Gail Goodwin, Mt. Pleasant; Jean Hilden, Center Line; Wilma Wilson, Saginaw; Karen Thomsen, Flushing; Kathyne Collin, Mt. Pleasant; Marsha Eckwielen, Grand Rapids; Marykae Powers, Grand Rapids; Gail Bennett, Holly; Pat Bellill, Prudenville; Judy Smith, Scottville; Carolyn Taylor, Lansing; Joan Storey, Eaton Rapids; Harriet Hillabrant, Marshall; Patricia Watz, Royal Oak; Carol Irion, Sebewaing.

PROVINCE VII

Delta—DePauw University

Initiates: Dale Apple, Judi Asbell, Phyllis Cline, Miriam Cole, Elaine Degenhart, Susan Dorrance, Monica Elmore, Carolyn Evans, Carole Grimmer, Thelma Hunter, Constance Johnson, Carolyn Jones, Mary Kirk, Marcia Meyer, Delight Mace, Judith Pietsch, Joanne Ricchiera, Beverly Schoen, Barbara Stimson, Joan Venema, Joyce Volma, Sara Morse, Nancy Nason, Wilma Newman.

Pledges: Linda Arend, Bluxton; Marilyn Brier, Brookville; Judy Gileo, St. Louis, Mo.; Lesley Howson, Chillicothe, Ohio; Nancy Jamison, Ironton, Ohio; Paulette Kling, River Forest, Ill.; Joyce Reynolds, Terre Haute; Evelyn Nesbitt, Boswell.

Epsilon—Indiana University

Initiates: Elizabeth Tarvin, Jane Andorfer, Joan Arthur, Diane Kester, Marcia Manley, Mrs. Garnet Donieker.

Pledges: Phyllis Barrett, Nancy Bell, Fran Broderick, Judy Buser, Jan Galbreath, Karen Gast, Norma Sue Greene, Marilyn Hampton, Linda Hesoun, Barbara Knoll, Susan Kretsch, Marian Johnson, Sue Drabek, Shirley Sandelands, Sylvia Seidel, Leandra Scott, Marsha Spruill, Barbara Strubbe, Amelia Stuart, Shirley Wells, Gwen Whitesell, Marilyn Maule, Linda Robbins, Mary Thompson.

Psi—Franklin College

Initiate: Virginia Voss.

Gamma Chi—Ball State Teachers College

Initiates: Alice Abraham, Patricia Ballinger, Carol Black, Vivian Sue Blodgett, Nancy Fenn, Linda Godsey, Barbara Good, Luella Greer, Arlene Houston, Ann Hubbard, Kay Jenkins, Barbara Leishuh, Sally Light, Frances Little, Rachel Moody, Jane Myers, Terrellita Pershing, Kay Carol Powell, Janice Quinn, Janet Sanders, Anna Belle Sells, Carlee Shreves, Sylvia Starr, Barbara Suits, Sharon Sutton, Sadona Hartman.

PROVINCE VIII

Nu—Knox College

Initiates: Sue Fuller, Margaret Hertel, Shirley Kidder, Margaret Konzo, Rosalie LaGrow, Mary Marshall, Ann Mengert, Sally Porter, Georgia Raft, and Harriet Stephenson.

Pi—Eureka College

Initiates: Sue Ball, Irma Bland, Karen Davis, Roberta Meredith, Dorothy Weinrul.

Alpha Beta—University of Illinois

Initiates: Marjorie Anderson, Joan Chapin, Mary DeGraff, Sandra Eppard, Carolyn Hall, Nancy Hannaman, Colette Holman, Mary Huntley, Kay Jones, Audrienne Kozio, Gloria Marshall, Joyce Poggioni, Sharon Reeves, and Nancy Swikle.

Gamma Nu—Eastern Illinois State College

Pledges: Kaye Cowger, Mattoon; Joyce Rumold, Mattoon; Betty Ball, Charleston; Linda Lyons, Oakland; Myrna Clymer, Palestine; Betty Hunt, Oakland; Beverly Admire, Gillespie; Sona Hortenstine, Gays; Carolyn Malone, Grayville; Cecelia Pfaff, Lombard; Mary Williams, Brocton; Pat Snyder, New Holland; Joyce Wamsley, Newnan; Ann Ohlsen, Tuscola; Delores Gudauskas, Georgetown; Charlotte Hill, Jewett; Peggy Merritt, Cerro Gordo; Barbara Richards, Effingham; Sheila Hill, Jewett; Janet Puyear, Bethany; Alberta Roellig, Windsor; JoAnn Suttler, Brocton; Merle Spittler, Martinsville; Louise Reinbold, Palestine; Norma Spitalo, Springfield; Harriett Hipsher, Allendale; Brenda Sullivan, Sullivan; and Dema Jane Guyer, West York.

Gamma Rho—Northern Illinois State College

Pledges: Bernice Bartz, Chicago; Joan Christiansen, Chicago; Caryle Clinge, Barrington; Joyce DeZutter, Northbrook; Marlene Fritz, Chicago; Carolyn Greager, Oak Lawn; Mary Hilliard, Mundelein; Gail Huffaker, Lincoln; Patricia Kink, Evergreen Park; Marilyn Larson, Chicago; Sally Payne, Chicago; Marion Rachford, Oak Lawn.

Initiates: Carolyn Halldorson, Barbara Lindblom, Loismae Reese, Dorothy Steiner, Ruth Austin, Norma Griesbaum, Roberta Reagan, Elizabeth Rugg, Geraldine Smith, Marilyn Speer McDonald.

Gamma Omega—Southern Illinois University

Pledges: Bernice Barbee, Crossville; Judy Brandon, Carbondale; Brenda Thornton, Lincoln; Diane Marselli, Metropolis; Marsha Wiehn, DuQuoin; Phyllis Horton, Albion; Barbara Mankin, Golconda.

PROVINCE IX

Tau—University of Wisconsin

Initiates: Olwynn Baker, Mary Barr, Lorraine Emordino, Barbara Fromm, Sue Coetz, and Mary Smithyman.

Pledges: Julie Bassler, Madison; Joan Bruegger, Madison; Marjorie Heberlein, Madison; Margaret Muller, Appleton; and Jan de Revey, Peoria, Ill.

Alpha Alpha—Northwestern University

Initiates: Patricia Stein, Sandra Tomik, Joann Stuff, Ann Duncan, Ann Bard, Jane Hubrach, Ruth Bohn, Karen Schrader, Damaris Goebert, Meg Goodell, Mary Ann Hohl, Ethelyn Olson, Ginger Rawley, Carolyn Schottland, Caroline Spanier, and Maydawn Murray.

Gamma Theta—Carroll College

Initiates: Shirley Beyritz, Sue Briscoe, Pat Greenwald, Jody Henderson, Kay Koning, Arlene Loth, Jo Ellen Marsh, Kay Meiselwitz, Lee Peillus, Sue Rowe, Donna Scott, Marsha Supita, Noraleen Wendelborn, Joyce Wideberg, Betty Jo Wiley, Cathy Hansen.

Gamma Mu—Illinois Institute of Technology

Initiates: Agnes Ashland, Virginia Johnsen, Jean Mueller, Annette Rieske, Jean Vaisvil.

Pledge: Mary McNamara, Chicago.

PROVINCE X (South)

Iota—State University of Iowa

Initiates: Roberta Popinger, Rochelle Loerts, Anne Turner, Virginia Foss, Audrey McManus, Nancy Torrence, Margaret Steinmann, Gail Hanson, Janet Bauman, Elaine Gustafson, Gail Jochimsen, Gretchen Wiegmann.

Pledges: Jean Bendson, Margaret Blessington, Shirley Brown, Sheila Dorton, Mary Evert, Ruth Hamilton, Martha Haugen, Mary Kay Hrubetz, Nancy Moore, Janice Raker, Sandra Cox, Shirley Brown.

Gamma Epsilon—Drake University

Initiates: Marilyn Clark, Kay Cochran, Bette Dammann, Marion Engene, Carol Goot, Carlene Holvik, Elgene Kurtz, Sandra Morrison,

Lanell Myers, Paula Pivonski, Francile Rector, Carol Walters, Anne Zimmerman.

Pledges: Barbara Bear, Des Moines; Sharon Denny, Kansas City, Mo.; Connie Hall, Des Moines; Ann Manning, Des Moines; Linda Wiseman, Des Moines.

PROVINCE X (North)

Upsilon—University of North Dakota

Initiates: Phyllis Coffey, Carol Thompson, Christine Pleasance, Maxine Allen and Betty Frydenlund.

Pledges: Karen Olson, Sally Moore, Janet Akerlind, Pat Koenig, Marilyn Hanson, Jean Njaa, Del Benson, Linda Anderson, Marlene Mork, Lorraine Flem, Shirley Hamilton, Judy Schroeder, Marlys Sandahl, Ann Hardy, JoAnne Strand, Sharon Jacoby, Sonja Gunnerson, Margie O'Neal, Claudia Olson, Shirley Gillgard, Betty Patterson, and Gracia Lund.

Beta Sigma—Colorado A & M College

Initiates: Jeannie Adams, Sureda Anderson, Roberta Bartlett, Pat Bush, Shirley Brown, Cheryl Chytry, Norma Hirst, Carol Kibben, Nancy Langhorn, Rita Larson, Jacquelin Lien, Elinor Rawson, Beverly Tiechert.

Pledges: Carol Dolton, Denver; Joy Ewing, Fort Lupton; Martha Kissler, Denver; Marsha Sparks, Denver; Donna Thompson, Delta.

PROVINCE XI

Alpha Epsilon—Oklahoma A & M

Initiates: Judith Beard, Julia Fitzgerald, Gloria Hughey, Carabelle Janssen, Beverly Lambert, Marilyn Magee, June Stout, Gayle Sunday, Barbara Whaley, Kathryn Wooster.

Gamma Gamma—Missouri Valley College

Initiates: Rosalie Alquist, Beverly Altis, Janet Barton, Phyllis Dean, Dianne Johnston, Amy Martin, George Ann Patterson, Rita Spangler, Mary Zeiger.

Pledges: Carol Etheridge, Kansas City; Wilhelmina Hudspeth, Marshall; Jacque Jacoby, Marshall; Sharon Kennedy, Independence; Bonnie Lawson, Raytown; Amanda Reina, Colombia, South America; Mary Ann Shrader, Shackelford.

Gamma Upsilon—Oklahoma City University

Initiates: Frances Abell, Carole Frederick, Gail Giles, K. Dean McCollum, Helen McKanna, Rella Faye Merrill, Phyllis Miller, Hilda Simmering.

Pledges: Arlene Rooney, Putnam City; Joan Stubbs, Oklahoma City; Earlyne Ward, Pryor.

PROVINCE XII

Kappa—University of Washington

Initiates: Jean Andrews, Marybeth Austin, Betty Lou Craft, Diana Dever, Elizabeth Dick, Judy Gibb, Carol Gillespie, Carole Haumann, Aida Kouyoumjian, Nola Mickelson, Janet Miles, Renee Oliver, Ardis Scott, Bette Trimble, Julia Vance.

Phi—Washington State College

Initiates: Rusty Shepherd, Bobbie Nelson, Alberta Andrews, Pat Angell, Kay Salter, Barbara Everest, Carol Behm, Helen Anderson, Sylvia Stearns, Jeanie Gorchels and Edith White.

Chi—Oregon State College

Initiates: Janet Babcock, Juanita Brabham, Phyllis Kaeding, Teddie Kammerer, Myra McBride, Charlotte Macy, Linda Obenchain, Diane Sauce, Marian Peterson, Diane Porter, Nancy Putnam, Kathy Wilcox.

Pledges: Bette Freeman, Amity; Mary Anne Ingle, Sacramento, Calif.; Vija Lietuviets, Salem.

Omega—University of Oregon

Initiates: Susan Andrus, Jean Babcock, Doris Ginther, Alice Jensen, Barbara McClanahan, Patricia Park, Marilyn Schleining, Jane Ruff, Betty Seley, and Eileen Mendiola.

PROVINCE XIII

Mu—University of California

Initiates: Doretta Bistor, Penny Blackfield, Beverly Brown, Paula Colvin, Pat Cox, Derryl McGuire, Lee Fisher, Myrle Forsyth, Carol

Hicks, Kay Houlder, Ann Howard, Janice Lercari, Karen Mathesen, Norma Mikesell, Jeanette Sawyer, Gail Schroeder, Lee Sims, Claudia Speetzen, Judy Stemler, Lynn Williamson, Liz Young.

Alpha Chi—University of California, Los Angeles

Initiates: Lee Allen, Sharon Blakely, Di Ellerbrock, Nancy Keating, Marian Miller, June Oakes, Dee Ogden, Barbara Parker, Carol Patton, Lynne Schachner, Joy Sellstrom, Pat Sickels, Sally Sutton, Sharyl Ulrich, Loretta Wood.

Pledges: Carol Hawlett, Los Angeles; Dee Knapp, San Clemente.

Gamma Lambda—San Jose State College

Pledges: Myra Ruby, Joan Tibbetts, Betty Priolo.

Gamma Omicron—San Diego State College

Initiates: Joanne Hendricks, Barbara Norris, Beverly Skinner, Marilyn Swaine, Connie Thompson.

PROVINCE XIV

Alpha Tau—University of Texas

Initiates: Maureen Burns, Ruth Ann Clift, Carol Crow, Dorothy Duensing, Charline Dougherty, Karin Ekdahl, Betty Lou Fromme, Linda Gresset, Sue Nell Hamilton, Cecile Henry, Leona Hughes, Linda Hunter, Carol Ann Jacobs, Barbara MacKenney, Elaine Mathews, Lorraine Miller, Judy Newton, Ellen Ann Small, Mara Joe Spoonmore, Carol Ann Stepezyk, Catherine Voigtman, Marcia Voyles, Carol Warner, and Martha Dugas.

Pledges: Sylvia Cooksey, Austin; Rosemary McAdams, Winnie.

Alpha Psi—Southern Methodist University

Initiates: Elizabeth Aides, Billie Ann Ball, Joanne Behrens, Anna Louise Bruner, Judy Carpenter, Bette Dodd, Jeanie Dunlap, Linda Foster, Ann Hutchinson, Patsy Kilander, Rose Lobello, Juanita Martin, Velma McKinney, Barbara Murray, Eloise Randleman, Ann Tasto, Margaret Tasto, Lenoir Tennyson, Carolyn Vickery, Susan Whitten, Sharin Wright.

Pledge: Jerry Lee, Dallas.

Gamma Zeta—Southwestern University

Initiates: Nancy Ahrens, Marilyn Allen, Louise Blackburn, Viva Jo Cloud, Carmen Coleman, Jane Harris, Peggy Price, Virginia Reischneider, Ruth Schmidt, Margie Scott, Patsy Scrimshire.

Pledges: Bertha Marie Johnson, Roundrock; Peggy Dell Tatum, Lufkin.

PROVINCE XV

Alpha Theta—University of Kentucky

Initiates: Nancy Claire Adamson, Jackie Elswick, Ethne Harrison, Jean Lovell, Mary Wells Shortt, Sandy Stiles, Janet Strobel, and Betty Rae Wilson.

Pledge: Marilyn Francis, Lexington.

Beta Gamma—University of Louisville

Initiates: Anita Willoughby, Frances Stabile, Patricia Negilski, Nancy Curry, Mary Lou Trautwein, Janet Green.

Pledges: Yvonne Sterner, Louisville; Carol Jungbert, Louisville; Patricia Lundy, Louisville; Barbara Abbott, Myrna Scallen, Ann Schickli, Betty Meenach.

Beta Lambda—University of Tennessee

Initiates: Janie Kennedy, Sue Paschall, Beverly Tobin, Shirley Sharp.

Gamma Iota—Memphis State College

Initiates: Margaret Eddins, Claire Ramsey, Sue Heidel, Anna Cathryn McBride, Janean Maes, Ann Pfeifferberger, Betty Jane Winter, and Diane Dickens.

Pledges: Judith Garvey, Shirley Shinault, and Kay Johnson of Memphis; Marilyn Marsh, Huntsville, Ala.; Suzanne Brundidge, Dresden.

Delta Gamma—Transylvania College

Pledges: Judy Martin, Louisville; Eleanor Hakanson, Mobile, Ala.; Jane Hofrichter, Iowa City, Iowa; Pat Rice, Frankfort, Ky.; Donna Strain, Crawfordsville, Ind.; Patsy Kinser, Boston, Ky.; Annabel Brodtkorb, Lexington; Joyce Ray, Morganfield; Jo Ann Wetterau, Louisville; Gail Wagoner, Gary, Ind.; Betty Schwiier, Hebron; Betty Bruce Hall, Paris; Millie Baumgardner, Hazard.

PROVINCE XVI

Alpha Gamma—University of Alabama

Initiates: Janelle Abercrombie, Mary Dean Ashworth, Barbara Bowman, Peggy Burnett, Janet Caldwell, Martha Hunt Chambers, Drucilla Christian, Ann Currie, Jane Farrar, Patricia Gillis, Ann Griffin, Jenny Hudson, Jacquelyn Lowe, Sherrill Miller, Carolyn Otto, Ann Quarles, Carol Quinn, Dee Ann Stephens, and Ann Tucker.

Pledges: Janice Fay Farris and Ella Sue Hamner, Tuscaloosa; Charlie Faye Inmon, Panama; Holly Anne Renz, Cincinnati, Ohio; Mary Agnes Smith, Reform; Gloria Hayes Todd, Hammond, La.; Alyce Patricia Barefield, Birmingham; Peggy Juanita Harris, Alexander City; Patricia J. Dransfield, Fairborn, Ohio.

Beta Xi—Alabama Polytechnic Institute

Initiates: Betty Jane Chinn, Lucile Joyce Coggina, Mary Catherine Coker, Margaret Cruse, Betty Lou Farmer, Betty Joyce Formby, Patsy Ruth Hall, Betty Jo Harvey, Eleanor Faye Haynes, Mary Frances Hendricks, Margie Anna Langston, Alice Opal Megginson, Nancy Ruth Murray, Patricia Elaine Smith, Barbara Ann Smithy, Barbara Ellen Strickland, Peggy Joyce Sturkie, Sandra Ann Thompson, Billye Ann White, Jo Marie Holt, Judith Ellen Jones, Mary Elizabeth Randolph.

Pledges: Shirley Ethel Adams, Atlanta, Ga.; Ann S. Melof, Birmingham; Gloria Jane Reeve, Birmingham; Peggy Ann Smith, Bessemer; Jane Muse Stauffer, Montgomery; Sara Jane Whitehurst, Birmingham.

Beta Upsilon—Sophie Newcomb

Initiates: Gloria Cabassa, Michele Bailliet, Anna Retif, Lorraine Smith, Charmaine Grinnell, Mary Carolyn Winfield.

PROVINCE XVII

Alpha Sigma—Florida State University

Initiates: Patricia Brazil, Martha Bunker, Betty Jo Bush, Jamie

Conner, Kathryn Davis, Mary Birdie Howard, Susan Kelsey, Judith Linder, Martha McLeod, Rosemary Stainback, Jean Thompson, Sylvia Ann Warren, Ann Welsh, Janet Wissman.

Pledges: Ann Duncan, Tavares; Patsy Lemons, Orlando; June Rodgers, Bunnell; Sarah Hobbs, Lumpkin, Ga.; Willa Schmidt, Deland; Carol Rule, Ormond Beach.

Beta Mu—Florida Southern College

Pledges: Janet Becker, Pittsburgh, Pa.; Lucy Brashears, Mayo, Md.; Daris Davis, Ocoee; Arlene De Troy, Haworth, N.J.; Karen Dunton, Fairlawn, N.J.; Barbara Elliott, Riverdale, N.Y.; Beverly Haines, Arlington, Va.; Janice Johnson, Minneapolis, Minn.; Pat Keagles, Minneapolis, Minn.; Evelyn Myers, Pittsburgh, Pa.; Marge McCray, Fort Lauderdale; Jean Hartzler, Columbus, Ohio; Barbara Smale, Melbourne; Dorothy Vanderford, Tampa; Estelle Vogel, Cuyahoga Falls, Ohio; Joan Wilson, Rockville Centre, L.I., N.Y.

Beta Nu—University of Miami

Pledges: Jacqueline Howard, Betty Andreas, Gail Kite-Powell, Linda Waynick, Betty Smith, Cora Lee Bush and Mary Jane Fuller.

Delta Beta—University of Tampa

Pledges: Beverly Burdette, Joyce Capitano, Yolanda Corra, Dorice Ferlita, Pauline Ficarota, Yolanda Gomez, Ramona Lopez, Carolyn McNatt, Mary Prado, Shirley Pullara, Josephine Saglione, and Diane Vickers.

Delta Delta—Georgia State College of Business Administration

Initiates: Carolyn Reed, Mary Anne Burreas, Jeri Joyner, Janet Stowe, Joanne Forrest, Elavoyce Vandiver, Carol Freeman, Bobbie Jean Jordan, Nancy Moore, Janelle Hicks.

Pledges: Joan Stegall, Decatur; Anne Coble, Atlanta; Helen Hill, Atlanta; Elaine McKinley, Atlanta; Helen Kimberly, Atlanta; Freda Cochran, Atlanta; Mary Nell Crawford, Atlanta.



The Golden Flame Eternal



But trust that those we call the dead
Are breathers of an ampler day
For ever nobler ends. . . .

—ALFRED LORD TENNYSON

EPSILON

Alice Tower McCauley (Mrs. Lee Charles) '23, September 26, 1955

MU

Dorothy Libby Baker (Mrs. Dale) x'46, February 1956
Hazel Pearl Fry (Mrs. Kenneth S. Woodford), '21, May 2, 1956

PI

Mildred Steider Adams (Mrs. Ward) '34, March 22, 1956

CHI

Edith Loughary Adams (Mrs. Henry M.) '19, August 1954

ALPHA ALPHA

Marguerite Helen Srebiliu Bakke (Mrs. Alfred H.), February 1956

ALPHA IOTA

Barbara Veissi Donaldson (Mrs. Richard) x'43, March 26, 1956

BETA EPSILON

Dorothy Louise Vollmer, '31, July 11, 1955

BETA RHO

Margaret Gene Troup, x'47, March 15, 1956

UNIVERSITY OF OKLAHOMA

Imogene Pearson Dunlavy, '22, February 18, 1956

● Delta Zeta Sorority ●

Founded at Miami University, October 24, 1902

GUY POTTER BENTON, D.D., LL.D., *Grand Patron (Deceased)*

FOUNDERS

JULIA BISHOP COLEMAN (Mrs. J. M.)	104 Riverside Ave., Loveland, Ohio
MARY COLLINS GALBRAITH (Mrs. George)	3194 Tremont Rd., Sta. B., Columbus 21, Ohio
ALFA LLOYD HAYES (Mrs. O. H.)	3761 N. Meridian, Indianapolis, Ind.
ANNA KEEN DAVIS (Mrs. G. H.)	Deceased
MABELLE MINTON HAGEMAN (Mrs. Henry)	Deceased
ANNE SIMMONS FRIEDLINE (Mrs. Justus R.)	Deceased

NATIONAL COUNCIL

<i>National President</i>	EVELYN ADAMS COSTELLO (Mrs. Russell T.) 2850 Pine Lake Dr., R.F.D. 12, Orchard Lake, Mich.
<i>National Secretary</i>	VIOLET SHARRATT WHITFIELD (Mrs. R. H.) 1104 Colfax St., Evanston, Ill.
<i>National Treasurer</i>	AUGUSTA PIATT KELLEWAY (Mrs. Fred) 425 Lakewood Rd., Walnut Creek, Calif.
<i>Director of Alumnae</i>	BETSY BRADLEY LEACH (Mrs. Garold A.) 1865 Hill Dr., Eagle Rock, Los Angeles 41, Calif.
<i>Director of College Programs</i>	JEAN CODY SULLIVAN (Mrs. A. F.) 157 Bellevue Ave., West Haven, Conn.
<i>Director of House Corporations</i>	ELEANOR STRICKLER FARISS (Mrs. James F.) 17721 Bothell Way, Seattle 55, Wash.
<i>Director of Membership</i>	LOUISE WADLEY BIANCHI (Mrs. T. J.) 5727 Ellsworth, Dallas 6, Tex.
<i>Director of Philanthropies</i>	HILDA ALACOOD JOHNSON (Mrs. Odis A.) Box 351, Thomasville, Ga.
<i>Director of Public Relations</i>	JUANITA KELLY BEDNAR (Mrs. Charles J.) 1737 N. Prairie St., Galesburg, Ill.
<i>National Panhellenic Conference Delegate</i>	GERTRUDE HOUK FARISS (Mrs. C. A.) 2997 S. W. Fairview Blvd., Portland 1, Ore.
<i>Immediate Past National President</i>	BERNICE HUTCHISON GALE (Mrs. Guy H.) 130 Van Winkle Dr., San Anselmo, Calif.

<i>Editor of the LAMP</i>	ELLEN KROLL JENKINS (Mrs. Paul L.) 5926 E. 43rd St., Indianapolis 26, Ind.
<i>National Headquarters</i>	1325 Circle Tower, Indianapolis 4, Ind.
<i>Executive Secretary</i>	MISS IRENE C. BOUGHTON 1325 Circle Tower, Indianapolis 4, Ind.
<i>College Chapter Administrator</i>	MARGUERITE WHERRY HAVENS (Mrs. George C.) 3018 School St., Des Moines 11, Iowa
<i>Board of Trustees of LAMP Fund:</i>	ELEANOR STRICKLER FARISS (1958); IRENE BOUGHTON (1956); AUGUSTA PIATT KELLEWAY (1956); EVELYN ADAMS COSTELLO (1956); FRANCES E. WESTCOTT (1960), chairman, 549 E. 84th St., Indianapolis 20, Ind.
<i>Chairman of National Panhellenic Conference:</i>	MRS. CICERO F. HOGAN, 9219 Mintwood, Silver Springs, Md.

STANDING COMMITTEES

<i>Constitution Committee</i>	Mrs. Rudolf O. Cooks, 2673 N. Park Blvd., Cleveland Heights 6, Ohio
<i>History Committee</i>	Mrs. H. M. Lundy, R.R. #1, Bloomington, Indiana
<i>Mother's Club</i>	Mrs. Francis R. Wilson, 5039 Homerdale Rd., Toledo 13, Ohio

SPECIAL COMMITTEES

<i>Activities Chairman</i>	Mrs. Robert H. Krueger, Box 4073, Santa Fe, New Mexico
<i>Audiology and Allied Fields Scholarship</i>	Miss Mildred P. French, 824 Fourth St., Cheney, Washington; Mrs. James Berry, Dr. M. Irene Grieve
<i>Awards Committee</i>	Mrs. Ralph E. Wollenhaupt, Fontanelle, Iowa
<i>Chapter Newsletters</i>	Mrs. George Montgomery, Diamond Mill Rd., R.R. 3, Box 127A, Brookville, Ohio.
<i>Endowment Fund</i>	Mrs. Harvin Lewis, Apt. 350, Philrich Branch, Borger, Texas
<i>Foreign Aid</i>	Mrs. Jens W. Berg, Jr., Thorbjornud, Jeunaker, Norway
<i>Gallaudet College</i>	Mrs. Leland B. May, 3502 Martha Custis, Alexandria, Virginia
<i>Judiciary Committee</i>	Mrs. R. J. Nolop, Dawson, Minnesota
<i>Local Philanthropic Projects</i>	Mrs. N. G. Heglund, 3301 Chase Dr., Minneapolis 26, Minn.
<i>Magazine Chairman</i>	Mrs. Charles A. Tourtelot, P.O. 725, Concord, Calif.
<i>Memory Book Chairman</i>	Mrs. Harold K. Harding, 5884 Forest Lane, Indianapolis, Indiana
<i>Products Committee</i>	Mrs. J. Harold Williamson, 523½ N. Serrano, Los Angeles 4, Calif.
<i>Recommendation Chairman</i>	Mrs. Stuart Gillespie, 5050 37th Ave., N.E., Seattle, Washington
<i>Robe Chairman</i>	Mrs. Paul Spear, 627 S. Lincoln, Hinsdale, Ill.

Alumnæ Regions

- Region One*—MRS. ROBERT A. BEACH, 32 Third Ave., Berea, Ohio
Connecticut, Delaware, District of Columbia, Maine, Maryland, Massachusetts, New Hampshire, New Jersey, New York, Ohio, Pennsylvania, Rhode Island, Vermont, Virginia, West Virginia.
- Region Two*—MRS. RAY BARNES, 2424 Glenwood Dr., N.E., Atlanta, Ga.
Alabama, Florida, Georgia, Kentucky, Mississippi, North Carolina, South Carolina, Tennessee.
- Region Three*—MRS. L. D. OLSON, 1605 Fairway Lane, Minneapolis 26, Minn.
Illinois, Indiana, Iowa, Michigan, Minnesota, Wisconsin.
- Region Four*—MRS. CHARLES ALSETH, 3222 Hudnall, Apt. R, Dallas 35, Texas
Arkansas, Oklahoma, Texas, Louisiana.
- Region Five*—MRS. D. E. CADWELL, 858 S. Josephine, Denver, Colo.
Colorado, Kansas, Missouri, Nebraska, New Mexico, North Dakota, South Dakota, Wyoming.
- Region Six*—MRS. JOE Y. LEVETON, 1682 S.E. Tenino, Portland 2, Oregon
Arizona, California, Idaho, Montana, Nevada, Oregon, Utah, Washington.

Provinces of Delta Zeta

PROVINCE I: New England, Upper New York

Director: JACKIE WILSON KOEHLER (Mrs. Earl H.), 32 Timberland Dr., Riverside, R.I.

- Alpha Kappa, Syracuse University*—DOROTHY WISCH-
HUSEN, Delta Zeta House, 405 Comstock Ave., Syracuse
10, N.Y.—C.C.D. MARY FRANCES SIMS, 1217 Bellevue
Ave., Syracuse 4, N.Y.
- Alpha Upsilon, University of Maine*—ELVA BRACKETT,
South Estabrook, Orono, Maine—C.C.D. CLAIRE S.
SANDERS, 123½ Main St., Orono, Me.
- Beta Alpha, University of Rhode Island*—JUDITH HENRY,
Delta Zeta House, University of Rhode Island, Kings-
ton, R.I.—C.C.D. MURIEL FLETCHER, 15 Little Rest Rd.,
Kingston, R.I.
- Gamma Beta, University of Connecticut*—JOANNE JONES,
Delta Zeta Box, University of Connecticut, Storrs,
Conn.—C.C.D. MRS. RUSSELL DECOURSEY, Storrs
Heights, Storrs, Conn.
- Delta Iota—Tufts University*—CAROL TILLINGBAST, Met-
call West, Tufts University, West Medford 55, Mass.
- Hartford, Conn. Alumnæ*—MRS. LAWRENCE CARTER, West
Main St., Meriden, Conn.
- New Haven, Conn. Alumnæ*—MISS ALFREDA OLIWA, 5
Prospect St., Derby, Conn.
- Providence Alumnæ*—MRS. DONALD C. COLLIER, 15
Anderson Ave., Gaspee Plateau 5, R.I.
- Rochester Alumnæ*—MISS ARLENE VAN DERHOEF, 336
Bonnie Brae Ave., Rochester 18, N.Y.
- South Counties, R.I. Alumnæ*—MRS. MABEL GOSH-
DICEON, Box 186, Kingston, R.I.
- Syracuse Alumnæ*—MRS. VINCENT PARISI, 2 Beverly
Lane, N., Syracuse, N.Y.
- Buffalo Alumnæ*—MRS. JAMES G. LOVELACE, 537 Allen-
hurst Rd., Eggertsville 23, N.Y.
- Boston Alumnæ*—MISS MARGARET ARMSTRONG, 10 Oak
Hill Dr., Arlington 14, Mass.

PROVINCE II: New York City and Long Island and New Jersey

Director: FLORENCE WRIGHT BARKER (Mrs. Virgil), 639 Shadowlawn, Westfield, N.J.

- Alpha Zeta—Adelphi College*—FAITH AVEDON, 304 Col-
lins Lane, West Hempstead, N.Y.—C.C.D. FLORENCE
SCHOEN, 33 Cambridge St., Valley Stream, N.Y.
- Beta Omega, New York University*—PAT ANTONELLO,
41-23 9th Ave., Brooklyn, N.Y.—C.C.D. BETTY COLE-
MAN, 79 W. 12th St., New York 11, N.Y.
- Gamma Eta, Hunter College*—NINA FALUOTICO, 1235
Ward Ave., Bronx, N.Y.—C.C.D. STELLA DEPASQUALE,
4055 Paulding, New York 66, N.Y.
- Delta Epsilon—Queens College*—ROSANNE CARDONE,
216-64 113 Drive, Cambria Heights, N.Y.
- Long Island Alumnæ*—MISS SUSAN HEALEY, 269 Candee
Ave., Sayville, L.I., N.Y.
- New York Alumnæ*—MISS STELLA DEPASQUALE, 4055
Paulding, New York 66, N.Y.
- Northern New Jersey Alumnæ*—MRS. A. B. CONCIATORI,
27 Orchard Rd., Chatham, N.J.
- Northeastern New Jersey Alumnæ*—MRS. JOHN J. DENIS-
TON, 422 Upper Blvd., Ridgewood, N.J.

PROVINCE III: Pennsylvania, West Virginia, Delaware, District of Columbia, Maryland, Virginia

Director: ALMA P. PICKERING (Mrs. C. R.), 6931 Reynolds St., Pittsburgh 8, Pa.

- Omicron, University of Pittsburgh*—BEVERLY NAMESKA,
Delta Zeta House, 158 Bellefield Ave., North, Pitts-
burgh, Pa.—C.C.D. RANIER HAWKINS (Mrs. W. J.),
127 Race St., Pittsburgh 18, Pa.
- Alpha Delta, George Washington University*—CLOTILDA
MOSESSO, 6011 10th Pl., Chillum, Md.—C.C.D. MARY
LEE CHATRNICK (Mrs.) 2808 A 16th Rd. South, Arl-
ington 4, Va.
- Beta Theta, Bucknell University*—MARY RUSSO, Box
W340, Bucknell University, Lewisburg, Pa.—C.C.D.
MRS. WAYNE STEVENSON (JANET) 3 North 3rd, Apt.
B1, Lewisburg, Pa.
- Gamma Delta, Pennsylvania State University*—JOAN
BARKLEY, Box 435, Simmons Hall, State College, Pa.—
C.C.D. MRS. EVA WILSON, 256 E. Irvin Ave., State
College, Pa.; MRS. JOHN RUEF, 262 E. Irvin Ave.,
State College, Pa.
- Gamma Phi, State Teachers' College*—JO-ANN DEMANCE,
Room 369, John Sutton Hall, Indiana, Pa.—C.C.D.
MARGARET STEWART, 1149 Oakland Ave., Indiana, Pa.
- Baltimore Alumnæ*—MRS. ARMAND ESTES, 513 Newbury
Ave., Baltimore 28, Md.
- Pittsburgh Alumnæ*—MISS KATHERINE THEISS, 431 N.
Home Ave., Pittsburgh, Pa.
- Richmond Alumnæ*—DENYSE C. COLLETTE, 3103 Barton
Ave., Richmond, Va.
- State College, Pennsylvania Alumnæ*—MRS. LESLIE MAYER
710 W. Foster, State College, Pa.
- Washington Alumnæ*—MRS. HAROLD T. COOK, 6512
40th Ave., University Park, Md.
- Wilmington Alumnæ*—MRS. WILLIAM L. SPLIETHOFF, 1516
Stony Run Drive, Wilmington, Del.

PROVINCE IV: Southern Ohio

Director: BETTY HEUSCH AGLER (Mrs. Norman), 2697 Sunbury Rd., Columbus, Ohio

Alpha, Miami University—ANN ANDERSON, Hamilton Hall, Oxford, Ohio—C.C.D. RUTH R. YOUNG (Mrs. Richard J.), 400 E. Withrow Ave., Oxford, Ohio.
Theta, Ohio State University—KATHERINE KAISER, Delta Zeta House, 212 15th St., Columbus, Ohio—C.C.D. MARY P. MARTIN (Mrs. Clyde), 3090 Bellwood Ct., Apt. 4, Columbus 9, Ohio.
Xi, University of Cincinnati—ZELDA DAVIS, Delta Zeta House, 2811 Swiss Chalet Ct., Cincinnati, Ohio—C.C.D. ALICE BROWN (Mrs. Dwight M.), 598 Terrace Ave., Cincinnati 20, Ohio
Beta Chi, Wittenberg College—BARBARA ANDERSON, Delta Zeta House, 923 Fountain Ave., Springfield,

Ohio—C.C.D. MRS. RALPH R. BUSH, JR., 710 Mason St., Springfield, Ohio
Cincinnati Alumnae—MISS ROBERTA ANDERSON, 44th & Mich., Covington, Ky.
Columbus Alumnae—MRS. GLENN WILLIAMS, 239 Chatham Road, Columbus, Ohio
Dayton Alumnae—MRS. EMERSON SHOUGH, 77 Winnet Drive, Dayton, Ohio.
Hamilton Alumnae—MRS. JACK ARENT, 137 Westbrook Drive, Hamilton, Ohio.
Springfield Alumnae—MRS. RALPH R. BUSH, JR., 354½ Stanton Ave., Springfield, Ohio

PROVINCE V: Northern Ohio

Director: EDNA MCCORMICK WHITE (Mrs. Robert), 631 Crain Ave., Kent, Ohio

Gamma Alpha, Baldwin-Wallace—PAULA FOWLER, Emma-Lang Hall, Berea, Ohio—C.C.D. MRS. J. R. ANDRISEK, 209 Fair St., Berea, Ohio
Gamma Kappa, Kent State University—KARLYN VAUGHAN, Delta Zeta House, 244 E. Main St., Kent, Ohio—C.C.D. EDNA WHITE (Mrs. Robert), 631 Crain Ave., Kent, Ohio
Gamma Tau, Bowling Green State University—CHARLOTTE BENNETT, Delta Zeta House, Bowling Green, Ohio—C.C.D. MISS BERYL PARRISH, 114 N. Prospect, Bowling Green, Ohio
Akron Alumnae—MRS. VAN TYLE H. SANDERSON, 1812 Grant Ave., Cuyahoga Falls, Ohio.

Cleveland Eastside Alumnae—MRS. ROBERT T. KING, Berkshire Rd., Gates Mills, Ohio.
Cleveland Westside Alumnae—MRS. HIRAM J. MCDADE, 27007 Bruce, Road, Bay Village, Ohio.
Kent Alumnae—MISS EVELYN WESTON, 332 Tallmadge Ave., Cuyahoga Falls, Ohio.
Toledo Alumnae—MRS. WILLIAM TURNBULL, 2038 Fernwood, Toledo, Ohio.
Youngstown Alumnae—MISS DONNA ISAACSON, 114 Woodview Ave., Youngstown 12, Ohio.
Canton Area—MRS. GEORGE HUBBARD, 911 Orchard, N. Canton, Ohio.

PROVINCE VI: Michigan

Director: MARJORIE DOYLE BERGMAN (Mrs. Edward), 24535 Lathrup Blvd., Detroit 35, Mich.

Beta Pi, Albion College—CAROLYN CARR, Susanna Wesley Hall, Albion, Mich.—C.C.D. THELMA HAWES (Mrs. Paul J.), 101 N. Superior St., Albion, Mich.
Beta Rho, Michigan State University—COLETTE JACKMAN, Delta Zeta House, 110 Oakhill, East Lansing, Michigan—C.C.D. GLORIA FRYMIRE (Mrs. Larry), 2403 Devonshire, Lansing, Mich.
Gamma Pi, Western Michigan College—SANDRA ROELFS, Davis Hall, Kalamazoo, Michigan—C.C.D. MRS. CHARLES MEANS, 538 Creston, Kalamazoo, Mich.
Gamma Sigma, Eastern Michigan College—VAL LEVERTON, Jones Hall, M.S.N.C., Ypsilanti, Mich.—C.C.D. MRS. WILLIAM BUCKINGHAM, 749 De Sota, Ypsilanti, Mich.
Gamma Psi, Central Michigan College—KATHLEEN PIERCE, Ronan Hall 219, Central Mich. College, Mt. Pleasant, Mich.—C.C.D. BARBARA S. KING, 1001 S. College, Mt. Pleasant, Mich.

Albion Alumnae—MRS. JOHN KASMAJSKI, R.R. Jackson Road, Albion Mich.
Battle Creek Alumnae—MRS. ERWIN LARKE, 126 Maplehurst Blvd., Battle Creek, Mich.
Detroit Alumnae—MRS. HAROLD G. GROEHN, 14637 Rutland Rd., Detroit 27, Mich.
Oakland County Alumnae—MRS. W. N. KOUDE, 2421 N. Vermont, Royal Oak, Mich.
Flint Alumnae—MRS. NARCH P. KARWOSKI, 111 Lafayette St., Flint, Mich.
Kalamazoo Alumnae—MRS. DONALD PRANCE, 3107 S. Westridge Ave., Kalamazoo, Mich.
Lakeshore Alumnae—MRS. W. T. HOLT, JR., 1124 West Hill Rd., Muskegon, Mich.
Lansing—East Lansing Alumnae—MRS. L. E. STEEN, JR., 217 Greenfield Parkway, East Lansing, Mich.
Grand Rapids Alumnae—MRS. EDWARD G. CASEY, 547 Prospect, S.E., Grand Rapids, Mich.

PROVINCE VII: Indiana

Director: DORRIS PIKE SILVERTHORN (Mrs. Frank W.), 2710 Kilgore Ave., Muncie, Ind.

Delta, DePauw University—MARIETTE CABLE, Delta Zeta House, Greencastle, Ind.—C.C.D. JULIA SHUMAKER (Mrs. Arthur), 602 Anderson St., Greencastle, Ind.
Epsilon, Indiana University—MARJORIE JEAN RODEBECK, Delta Zeta House, 809 E. Seventh St., Bloomington, Ind.—C.C.D. PATRICIA FEHL, 534 N. Jordan Ave., Bloomington, Ind.
Psi, Franklin College—CAROLE NEESE, Bryan Hall, Franklin, Ind.—C.C.D. MELBA DEMAREE (Mrs.), 447 E. Jefferson, Franklin, Ind.
Gamma Chi, Ball State Teachers College—ANNETTIE

GOOD, Lucina Hall, Muncie, Ind.—C.C.D. BETH VAIL, 3206 Devon Rd., Muncie, Ind.
Ft. Wayne Alumnae—MRS. ROBERT NEWKIRK, 1302 Illsley, Place, Ft. Wayne, Ind.
Franklin Alumnae—MRS. MARK HANDLEY, 1145 Park Ave., Franklin, Ind.
Indianapolis Alumnae—MRS. GEORGE F. ROMY, 62 N. Sheridan Ave., Indianapolis, Ind.
South Bend Alumnae—MRS. CLYDE E. TITUS, 2715 Southeast Drive, South Bend, Ind.

PROVINCE VIII: Southern Illinois

Director: RUTH WALSH HYDE (Mrs. Victor), 1413 Cambridge Dr., Westview, Champaign, Ill.

Nu, Knox College—NANCY DUTTON, Whiting Hall, Galesburg, Ill.—C.C.D. KATHERINE WEINMAN MCGREW (Mrs. Forest), 745 N. Academy, Galesburg, Ill.

Pi, Eureka College—PAULINE CALHOUN, Lida's Wood, Eureka, Ill.—C.C.D. PEGGY HAGGARTY (Mrs. William) Box 22, Eureka, Ill.

Alpha Beta, University of Illinois—DAWN BUTLER, Delta Zeta House, 710 W. Ohio, Urbana, Ill.—C.C.D. JANET BARKER PHILLIPS (Mrs. David), 405 S. Edwin St., Champaign, Ill.
Gamma Nu, Eastern Illinois College—BILLIE KNOWLES, Delta Zeta House, 860 Seventh St., Charleston, Ill.—C.C.D. ESTHER ROSS (Mrs. Glenn), 810-10th St., Charleston, Ill.
Gamma Rho, Northern Illinois State College—PRISCILLA SCHNEIDER, Neptune Hall, De Kalb, Ill.—C.C.D. BETTY MCKENZIE (Mrs. Ralph), 325 Normal Rd., De Kalb, Ill.
Gamma Omega, Southern Illinois University—PAT

MEZO, 320 W. Walnut, Carbondale, Ill.—C.C.D. IMOGENE BECKEMEYER, 607 S. University, Carbondale, Ill.
Eureka Alumnae—MRS. NORMAN TAYLOR, 305 Hillsdale St., Crestwood St. Addition, Eureka, Ill.
Galesburg Alumnae—MRS. HAROLD GEORGE, 61 N. Pearl St., Galesburg, Ill.
Peoria Alumnae—MRS. WILLIAM T. REID, 4533 Bourndale Dr., Peoria, Ill.
Rockford Alumnae—MRS. KENNETH BRENNER, 1506 East Gate Parkway, Rockford, Ill.
Urbana-Champaign Alumnae—MISS FLORENCE HARDING, 106 E. Chalmers, Champaign, Ill.

PROVINCE IX: Northern Illinois, Wisconsin

Director: HAZEL DUVAL BUFFMIRE (Mrs. Wallace), 2400 Lawndale, Evanston, Ill.

Tau, University of Wisconsin—CAROLYN GIESSEL, Delta Zeta House, 142 Langdon St., Madison, Wis.—C.C.D. MISS JUNE LARSON, 122 E. Gilman, Apt. 60, Madison, Wis.
Alpha Alpha, Northwestern University—RUTH BEERS, Delta Zeta House, 717 University Place, Evanston, Ill.—C.C.D. JAN FAUST (Mrs. James H.), 1576 Oak St., Evanston, Ill.
Gamma Theta, Carroll College—DORIS HILDEBRAND, Voorhees Dormitory, Waukesha, Wis.—C.C.D. MISS JUDY LARSON, 419 E. Broadway, Waukesha, Wis.
Gamma Mu, Illinois Institute of Technology—GERALDINE VOELKER, 60 E. 32nd St., Chicago 16, Ill.—C.C.D. MARIE W. SPENCER (Mrs.), 60 E. 32 St., Apt. 206, Chicago, Ill.
Chicago Alumnae—MISS ELVIRA RAU, 6030 N. Sheridan Rd., Apt. 1509, Chicago 40, Ill.

North Side—MRS. JEROME J. KLUGE
Southeast Bridge—MRS. LAURENCE UEBNER
Southwest—MRS. VERNON A. PETERSON
Afternoon—MRS. TED W. ANTOS
South Suburban—MRS. HERMAN WEIBERS
Madison Alumnae—MRS. JOHN M. WORDEN, 625 East Gorham, Madison, Wis.
LaGrange, Ill. Alumnae—MRS. CHARLES SEVCIK, 6520 W. 27th Place, Berwyn, Ill.
Milwaukee Alumnae—MRS. WALTER J. BEYER, 3347 S. Quincey Ave., Milwaukee, Wis.
North Suburban (Chicago) Alumnae—MRS. SIDNEY FRISCH, 256 Ivy Lane, Highland Park, Ill.
Waukesha Alumnae—MRS. PAUL FAY, 326 North East Ave., Waukesha, Wis.
Oak Park-Maywood Alumnae—MISS RUTH BURLEY, 200 S. Ashland, LaGrange, Ill.

PROVINCE X (South): Iowa, Nebraska

Director:

Iota, University of Iowa—JEANICE RAKER, 322 N. Clinton St., Iowa City, Iowa—C.C.D. PAT THOMAS HENDRICKSON (Mrs. Roger), 714 E. College, Iowa City, Iowa
Beta Kappa, Iowa State College—MARILYN SCHWEITZER, Delta Zeta House, 2138 Sunset Dr., Ames, Iowa—C.C.D. BETTY PLATT (Mrs. B. H.), Osborn Cottage, Campus, Iowa State, Ames, Iowa
Gamma Epsilon, Drake University—BARBARA PEARL, Delta Zeta House, 3118 Cottage Grove, Des Moines, Iowa—C.C.D. JOYCE LANE (Mrs. Orville R.), 632 10th St., W., Des Moines, Iowa
Beta Tau, Nebraska Wesleyan University—IDONA VODEHNAL, Delta Zeta House, 4942 Madison Ave., Lincoln, Neb.—C.C.D. RUTH CLIFFORD (Mrs. M. P.), 2371 N.

56th St., Lincoln, Neb.
Ames-Boone Alumnae—MRS. LOWELL E. KREBS, 839 Pamela Court, Ames, Iowa.
Cedar Rapids Alumnae—MRS. M. DEANE RINNER, 670 26th St., S.E., Cedar Rapids, Iowa.
Des Moines Alumnae—MRS. EDWIN HODGES, 3939 Maquoketa Drive, Des Moines, Iowa
Lincoln Alumnae—MRS. HARVEY SCHULENBERG, 304 S. 17th, Lincoln, Neb.
Omaha Alumnae—MRS. HARLOW WETHERBEE 2020 N. 55th, Omaha, Neb.
Quad City Alumnae—MRS. WILLIS D. COFFLAND, 2715-31st Ave., Rock Island, Ill.
Sioux City Alumnae—MRS. H. M. ARMSTRONG, 3437 4th Ave., Sioux City, Iowa.

PROVINCE X (North): Colorado, Minnesota, North Dakota

Director: DARLYNE HAMILTON HARIMAN (Mrs. Donald), 1616 Viets Ave., Grand Forks, N.D.

Gamma, University of Minnesota—BEVERLY FORINASH, Delta Zeta House, 519 10th Ave., S.E., Minneapolis, Minn.—C.C.D. MISS MARGARET WIPPERMAN, 313 Ninth Ave., S.E. Minneapolis, Minn.
Upsilon, University of North Dakota—MARY PICARD, Delta Zeta House 2724 University Ave., Grand Forks, N.D.—C.C.D. MISS VALBORG OSLUND, 414 Second Ave. S., Grand Forks, N.D.
Beta Sigma, Colorado A & M—ANNE LAMB, Delta Zeta House, 1002 Remington, Fort Collins, Colo.—

C.C.D. MARY BENSON (Mrs. Herbert L.), 609 West Lake, Fort Collins, Colo.
Denver Alumnae—MRS. JAMES G. DURBIN, 1901 Clinton, Aurora, Colo.
Fort Collins Alumnae—MRS. THOMAS C. STEGNER, Rt. 3, Box 576, Fort Collins, Colo.
Grand Forks Alumnae—MRS. CHARLES NEST, 1520 Cherry, Grand Forks, N.D.
Twin City Alumnae—MISS MARILYN ANDRESEN, 5912 Oakland, Minneapolis 17, Minn.

PROVINCE XI: Oklahoma, Missouri, New Mexico, Kansas

Alpha Epsilon, Oklahoma A & M—SUE ANN MARITT, Delta Zeta House, 224 S. Jefferson, Stillwater, Okla.—C.C.D. HAZEL ROSE NORTON (Mrs. H. Mead), 225 W. Eubanks, Oklahoma City, Okla.
Gamma Gamma, Missouri Valley College—CAROL SPRECKELMEYER, Young Hall, Marshall, Mo.—C.C.D.

MRS. MARTIN J. WARD, 1068 S. English, Marshall, Mo.
Gamma Upsilon, Oklahoma City University—DORIS WHEELER, 1404 N.W. 2nd, Oklahoma City, Okla.—C.C.D. EMMA LOU PERKINS (Mrs. Cecil), 1016 N.W. 34th St., Oklahoma City 3, Okla.
Gamma Xi, New Mexico A & M—JOYCE SCHNEIDER, Box

292, State College, N.M.—C.C.D. ANNABELL TAYLOR (Mrs. Thomas), Box 973, State College, N.M.
Enid Alumnae—MRS. HUBERT HITCHCOCK, 821 E. Pine St., Enid, Okla.
Kansas City Alumnae—MRS. EDWARD G. DEUSER, 802 E. 47th St., Kansas City 10, Mo.
Manhattan Alumnae—MRS. J. H. BRENNAMAN, 2031 Pierce, Manhattan, Kan.
Marshall Alumnae—MRS. JAMES L. SMITH, 420 E. Porter, Marshall, Mo.

PROVINCE XII: Oregon, Washington

Director: MRS. NELLA HULET, 901 East 44th St., Portland, Ore.

Kappa, University of Washington—THEA REBER, Delta Zeta House, 4535 18th N.E., Seattle, Wash.—C.C.D. LORRAINE BORDSEN (Mrs. Roy), 2354 Yale No., Seattle 2, Wash.
Phi, Washington State College—MARILYN MULRONEY, Delta Zeta House, 1704 Opal St., Pullman, Washington—C.C.D. HELEN BRISTOL (Mrs. Walter M.), 400 High St., Pullman, Wash.
Chi, Oregon State College—JANET MCBWINEY, Delta Zeta House, 23rd & Van Buren, Corvallis, Oregon—C.C.D. IRENE ALBERT (Mrs. Arthur L.), 2955 Jackson St., Corvallis, Ore.
Omega, University of Oregon—GEORGIA TAGGART, Delta Zeta House, 1883 University Ave., Eugene, Ore. C.C.D. MRS. C. M. NESBIT, 2441 Harris Place, Eugene, Ore.
Corvallis Alumnae—MRS. JOHN R. SIMMONS, 221 No. 17th St., Corvallis, Ore.

Oklahoma City Alumnae—MRS. E. M. TEASLEY, 833 N. 49th, Oklahoma City, Okla.
Stillwater Alumnae—MRS. EARLE C. ALBRIGHT, 712 Bellis, Stillwater, Okla.
St. Louis Alumnae—MRS. CLARENCE MANRING, 515 Benton, Belleville, Ill.
Tulsa Alumnae—MISS MARTHA BATCHELOR, 5920 E. 28th, Tulsa Okla.
Wichita Alumnae—MRS. MARTIN P. SHEARER, 1142 Perry Ave., Wichita, Kan.

Eugene Alumnae—MISS JOAN JACOBS, 731 E. 20th Ave., Eugene, Ore.
Portland Alumnae—MRS. E. R. TABRUM, 2216 28th Ave., Milwaukie, Ore.
Pullman Alumnae—MISS LETA BROCK, Elmhurst Apts., Pullman, Wash.
Salem Alumnae—MISS PRUDENCE PAULSON, 585 N. Winter, Salem, Ore.
Seattle Alumnae—MRS. ROLAND CARPENTER, 6049 Wellesley Way, Seattle 15, Wash.
Spokane Alumnae—MRS. DOUGLAS SOLVIE, 4127 South Garfield, Spokane 36, Wash.
Tacoma Alumnae—MRS. HAROLD HUYCHE, 408 No. D., Tacoma, Wash.
Yakima Alumnae—MISS M. ELINOR DRISCOLL, 223 Margadella Apts., Yakima, Wash.

PROVINCE XIII: California, Arizona, Nevada, Utah

Director: ELEANOR ATTERBURY CORTEN (Mrs. A. H.), 837 Colmar Ave., Oakland 10, Calif.

Mu, University of California—PATRICIA PAYNE, Delta Zeta House, 2728 Durant St., Berkeley 4, Calif.—C.C.D. WILMA MITCHELL (Mrs.), 1600 Beverly Pl., Berkeley, Calif.
Alpha Chi, University of California, Los Angeles—MARCIA BRYANT, Delta Zeta House, 824 Hilgard, W. Los Angeles 24, Calif.—C.C.D. MARY KOEHLER (Mrs. Robt.), 917 Corsica Drive, Los Angeles, Calif.
Gamma Lambda, San Jose State College—NANCY CURTIS, Delta Zeta House, 64 S. 10th, San Jose, Calif.—C.C.D. MISS JOAN BECKER, 3049 Emerson, Palo Alto, Calif.
Gamma Omicron, San Diego State College—MARIANNE GRILLO, 5988 Trojan Ave., San Diego 15, Calif.—C.C.D. MARGARET NESS (Mrs. Lee), 560 Pepper Dr., El Cajon, Calif.
Delta Alpha, Long Beach State College—VALJEANE WORDEN, 2723 Van Buren St., Long Beach, Calif.—C.C.D. MRS. S. M. GREGORY, 3850 Olive St., Long Beach 7, Calif.
Fresno Alumnae—MISS NANCY WEBSTER, 1125 Elizabeth St., Fresno, Calif.
Glendale-Burbank Alumnae—MRS. WAYNE REEP, 1542 Columbus, Glendale, Calif.
Honolulu, T. H. Alumnae—MRS. BEN MCCLUSKEY, 1029 Makaiwa, Honolulu, Hawaii
Long Beach Alumnae—MRS. F. J. COLTON, 3953 E. 3rd St., Long Beach 14, Calif.
Los Angeles Alumnae—MRS. FRANK X. BALE, 3811 Carmona Ave., Los Angeles 56, Calif.
Marin County Alumnae—MRS. GORDON JOHNSON, 138 Oak Manor Drive, Fairfax, Calif.
Monterey Peninsula Alumnae—MRS. RICHARD A. ROSS, 1325 Military, Seaside, Calif.

Mt. Diablo Area Alumnae—MRS. STEPHEN W. JOHNSON, 3981 Los Arabis, Lafayette, Calif.
Orange County Alumnae—MRS. DAVID F. SOROS, 10406 Eleanor Drive, Anaheim, Calif.
Palo Alto Alumnae—MRS. ARNOLD G. TURNER, 22674 Hasting Ave., Redwood City, Calif.
Pasadena-Foothills Alumnae—MRS. HOWARD HITCHCOCK, 3635 Greenhill Rd., Pasadena, Calif.
Phoenix, Alumnae—CONSTANCE MILLIGAN, 1641 E. Willeta, Phoenix, Ariz.
Sacramento Alumnae—MRS. RICHARD YOUNG, 1228 El Toro Way, Sacramento 21, Calif.
Salt Lake City Alumnae—MISS WINIFRED HAZEN, State Dept. of Educ., Salt Lake City, Utah
San Diego Alumnae—
San Fernando Valley Alumnae—MRS. HUEY LOUIS KOSTANICK, 19168 Calvert, Reseda, Calif.
San Francisco-Bay Cities Alumnae—MRS. ALAN SILVIUS, 29 Moffitt St., San Francisco, Calif.; Secretary: Mrs. Clyde Rockwell, 512 Boynton St., Berkeley, Calif.
San Francisco Peninsula Alumnae—MRS. R. J. LINDWALL, 125 15th Ave., San Mateo, Calif.
San Jose Alumnae—MRS. ROBERT CRADDOCK, 1551 Georgetown, San Jose, Calif.
Santa Barbara-Ventura Alumnae—MRS. FERLYN THOMAS, Rt. 1, Box 29, Carpinteria, Calif.
Santa Monica Alumnae—MRS. ARTHUR F. ESKELIN, 2233 Washington Ave., Santa Monica, Calif.
South Bay Alumnae—MRS. MITCHEL GILBERT, 1307 S. Gertrude, Redondo Beach, Calif.
Whittier Alumnae—MRS. LEE A. TUNE, JR., 10161 Pounds Ave., Whittier, Calif.

PROVINCE XIV: Texas

Director: VELMA LOCKRIDGE MCKEE (Mrs. M. J.), 3130 Daniels, Apt. #6, Dallas 5, Tex.

Alpha Tau, University of Texas—DIANE HOPKINS, Delta Zeta House, 1704 West Ave., Austin 21, Texas—C.C.D. MRS. WM. B. LEACH, 1402 Wathen, Austin, Tex.
Alpha Psi, Southern Methodist University—JANICE PATI-

TISON, Delta Zeta House, 3034 Daniels St., Dallas, Texas—C.C.D. VERA TUGGEY (Mrs. Howard E.), 3444 Amherst, Dallas, Tex.
Gamma Zeta, Southwestern University—MARILYN COLE-

GROVE, Delta Zeta Box, Southwestern University, Georgetown, Texas—C.C.D. MRS. J. C. TRUEHARDT, Georgetown, Tex.

Delta Theta, University of Houston—JEAN McDUGALD, 2047 Jean St., Houston, Tex.—C.C.D. RHEA SCHULTZ (Mrs. Jacob), 5610 Tupper Lake, Houston, Tex.

Austin Alumnae—MRS. GEORGE C. GORZYCKI, 3306 Clearview Dr., Austin, Tex.

Dallas Alumnae—MRS. CLARENCE TROUP, 2549 Bachman Blvd., Dallas 6, Tex.

PROVINCE XV: Kentucky, Tennessee

Director: HOLLIS O'NEAL (Mrs. Kenneth U.), Rt. 1, Nicholaville Pike, Lexington, Ky.

Alpha Theta, University of Kentucky—CAROL ANN WALTER, Delta Zeta House, 185 E. Maxwell, Lexington, Ky.—C.C.D. MRS. H. A. GARBER, 324 Sycamore Rd., Lexington, Ky.

Beta Gamma, University of Louisville—SUZANNE LUCHETA, Delta Zeta House, 2028 S. First, Louisville, Ky.—C.C.D. MRS. GROVER CORLEY, 1201 Valley Dr., Louisville, Ky.

Beta Lambda, University of Tennessee—WILHELMINA HAMMOND, 916 17th S.W., Knoxville, Tenn.—C.C.D. LINDA MARSTALL, 1831 White Ave., Knoxville, Tenn.

Gamma Iota, Memphis State College—JUDY CRAMER, M.S.C., Memphis, Tenn.—C.C.D. SARAH JANE HOUTON (Mrs. Harold), 103 N. Fernway Rd., Memphis 17, Tenn.

Delta Eta, East Tennessee State College—ALICE THORN-

El Paso Alumnae—MRS. ROBERT J. JONES, 3239 Richmond, El Paso, Tex.

Ft. Worth Alumnae—MRS. FREDERICK H. FRANCIS, 4124 Middlebrook Rd., Ft. Worth, Tex.

Houston Alumnae—MRS. ALEX S. COX, 3727 Carlton, Houston 21, Tex.

Sabine Area—MRS. DE WAYNE TEVAULT, 2760 Ave. D, Beaumont, Tex.

San Antonio Alumnae—MRS. SAM FORE, 615 Greenwich Drive, San Antonio, Tex.

TON, Box 1087, East Tennessee State College, Johnson City, Tenn.

Delta Gamma, Transylvania College—GAIL WAGONER, Hamilton Hall, N. Broadway, Lexington, Ky.—C.C.D. MRS. LUTIE AZEVEDO, 251 Larch Lane, Lexington, Ky.

Knoxville Alumnae—EMMA JANE LEEK 200 Crawford St., Knoxville 18, Tenn.

Lexington Alumnae—MRS. FRED COPLIN, 1406 Fontaine Rd., Lexington, Ky.

Louisville Alumnae—MRS. GROVER CORLEY, 1201 Valley Dr., Louisville 13, Ky.

Memphis Alumnae—MRS. WILLIS DAY MARTIN, 2054 Jefferson, Apt. 4, Memphis, Tenn.

Nashville Alumnae—MRS. WILLIAM S. JUSTICE, 4303 Iroquois Dr., Nashville, Tenn.

Tri Cities Alumnae—VIRGINIA COMBS, 1107 Holliston Ave., Bristol, Tenn.

PROVINCE XVI: Louisiana, Mississippi, Alabama

Director: GERTRUDE MURPHY MEATHERINGHAM (Mrs. V. H.), 301 Ascott Rd., Birmingham 9, Ala.

Sigma, Louisiana State University—MAGDA LIEUX, Delta Zeta Box 7674, University Station, Baton Rouge, La.—C.C.D. JUDY ARNOLD, 2267 Cedardale, Baton Rouge, La.

Alpha Gamma, University of Alabama—IMOGENE COVINGTON, Delta Zeta House, University, Ala.—C.C.D. MRS. FRED LEWIS, 32 Arcadia, Tuscaloosa, Ala.

Alpha Pi, Howard College—ELIZABETH RITCHEY, Box 405, Howard College, Birmingham, Ala.—C.C.D. VIRGINIA JONES (Mrs. Thomas Ward), 2132 Southwood Rd., Birmingham, Ala.

Beta Xi, Alabama Polytechnic Institute—PHYLLIS SHEPARD, Dormitory #1, A.P.I., Auburn, Ala.—C.C.D. MRS. U. D. FRANKLIN, 1003 Lakeview, Auburn, Ala.

Beta Upsilon, H. Sophie Newcomb College—LYNN STOKES, 716 Broadway, New Orleans—C.C.D. GLORIA

HECKER (Mrs. J. W.), 6864 Louisville St., New Orleans, La.

Auburn Alumnae—MRS. J. C. GRIMES, 351 S. Gay, Auburn, Ala.

Baton Rouge Alumnae—MRS. H. M. CHENEVERT, 1436 Hearthstone Dr., Baton Rouge, La.

Birmingham Alumnae—MRS. ROBERT W. VANN, 608 Greenhill Dr., Birmingham, Ala.

New Orleans Alumnae—MRS. SAMUEL E. HOTTINGER, 70 Hawk St., New Orleans, La.

Montgomery Alumnae—MRS. LEWIS H. EBERDT, JR., 1136 Barley Drive, Montgomery 6, Ala.

Shreveport Alumnae—MRS. J. W. GRIER, 3346½ Youree Drive, Shreveport, La.

Tuscaloosa Alumnae—MRS. CECIL YOUNGSON, 4418 13th St. East, Tuscaloosa, Ala.

PROVINCE XVII: Florida, Georgia, South Carolina

Director: PINKY GATES HARRIS (Mrs. Jack), 2772 Dover Rd., N.W., Atlanta, Ga.

Alpha Sigma, Florida State University—MARTHA SUE MIZELL, Delta Zeta House, 409 S. Copeland, Tallahassee, Fla.—C.C.D. ANN MARLAND (Mrs. Richard), 1818 Monticello Dr., Tallahassee, Fla.

Beta Delta, University of South Carolina—AGNES MOORE, U. of South Carolina, Columbia, S.C.—C.C.D. SUSIE HERIN (Mrs. John), 223 Waccamaw, Columbia, S.C.

Beta Mu, Florida Southern College—SARAH TROXLER, Delta Zeta House, 12 S. Ingraham, Lakeland, Fla.—C.C.D. MARGARET PARKMAN (Mrs. W. C.), 123 W. Hunter, Lakeland, Fla.

Beta Nu, University of Miami—MARY LEE KESTER, 1234 1518 Fourteen Ave., Tampa, Fla.—C.C.D. JUDY WILLIAMS (Mrs. Angus, Jr.), 3905 Estrella, Tampa, Fla.

Delta Beta, University of Tampa—VILMA FERNANDEZ, 1518 Fourteen Ave., Tampa, Fla.—C.C.D. BETTY NELSON (Mrs. Donald), 3511 Corona, Tampa, Fla.

Delta Delta, Georgia State College of Business Administration—CAROLYN LEE, 1033 Moreland, S.E., Atlanta, Ga.—C.C.D. JEANNETTE MOON (Mrs. H. Cecil), 3975 Stratford Rd., N.E., Atlanta, Ga.

Atlanta Alumnae—MRS. W. W. SHAW, 5145 Powers Ferry Rd., N.W., Atlanta, Ga.

Charleston Alumnae—MISS HAZEL MOORE, 68 Elizabeth Lane, Charleston, S.C.

Columbia Alumnae—MRS. JOHN C. HERIN, 223 Waccamaw, Columbia, S.C.

Jacksonville Alumnae—MRS. ROBERT RAY, 4164 Arcott Circle, Jacksonville, Fla.

Lakeland Alumnae—MRS. CARL NETH, 1420 S. Lincoln, Lakeland, Fla.

Miami Alumnae—MRS. GEORGE K. SALT, 5000 S.W. 69th Ave., Miami, Fla.

Orlando Alumnae—MRS. DONALD C. JACKSON, 627 Shady Lane Drive, Orlando, Fla.

Pensacola Alumnae—MRS. MEL MACEBSON, 200 North Calloway Ave., Bayard Grove, Pensacola, Fla.

Plant City Alumnae—MRS. JOHN B. NEUNER, 811 Mahoney, Plant City, Fla.

St. Petersburg Alumnae—MRS. EDGAR W. MAXSON, 4254 Burlington Ave., N., St. Petersburg, Fla.

Tallahassee Alumnae—MISS MARTHA MOORE, 902 N. Gadsden, Tallahassee, Fla.

Tampa Alumnae—MRS. JEROME J. DE PAULA, 2602 Arch St., Tampa, Fla.

Your Official Jeweler

BURR, PATTERSON & AULD COMPANY

2301 Sixteenth Street
Detroit 16, Michigan

Catalogues free upon request

When ordering badges, please use the official badge order form and forward same to the Executive Secretary for her approval. Your sorority requires this.

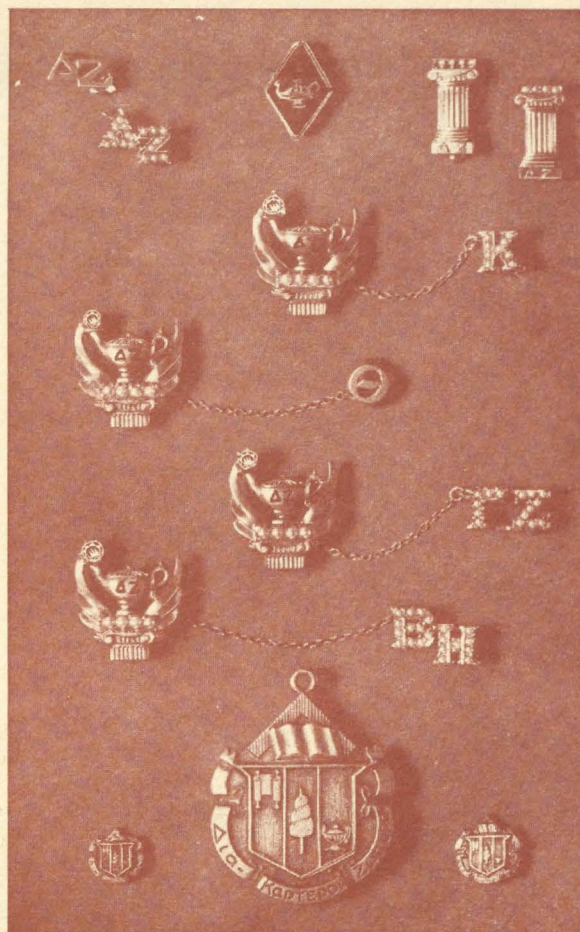

STANDARD BADGES

Zircon, set flush or tiffany	\$13.50
Brilliant cut diamond, flush or tiffany	22.50
Medium size diamond, flush or tiffany	27.50
.10 Diamond set flush or tiffany	62.50
(Be sure to specify your choice of setting for the diamond, flush or tiffany.)	
Recognition pin, staggered letters, crown set pearl	10.00
Recognition pin, staggered letters, gold-filled	1.25
10K gold	2.50
Mother's pin, plain	3.00
with pearls	4.25
Pledge pin, with safety catch	1.00

GUARD PIN PRICES

	Single Letter	Double Letter
Plain	\$2.75	\$ 4.25
Crown set pearl	7.75	14.00

(Be sure to mention the name of your chapter when ordering a guard for your pin.)

10% FEDERAL EXCISE TAX MUST BE ADDED TO ABOVE PRICES; ALSO STATE SALES AND USE TAX WHERE THEY ARE IN EFFECT.

18
Mrs. Crosby Return to Writer
Postage Due.....4

Boston, Massachusetts
No such Postoffice in state named



Entered as second class matter at Menasha, Wisconsin.

If undeliverable return copies and Form 3579 to Delta
Zeta Sorority, 1325 Circle Tower, Indianapolis 4, Indiana.

REASON CHECKED
Unclassified.....
Unknown.....
For better address.....
Moved, List no address.....
No such office in state.....

RETURN POSTAGE GUARANTEED

A large, stylized handwritten signature in dark ink.

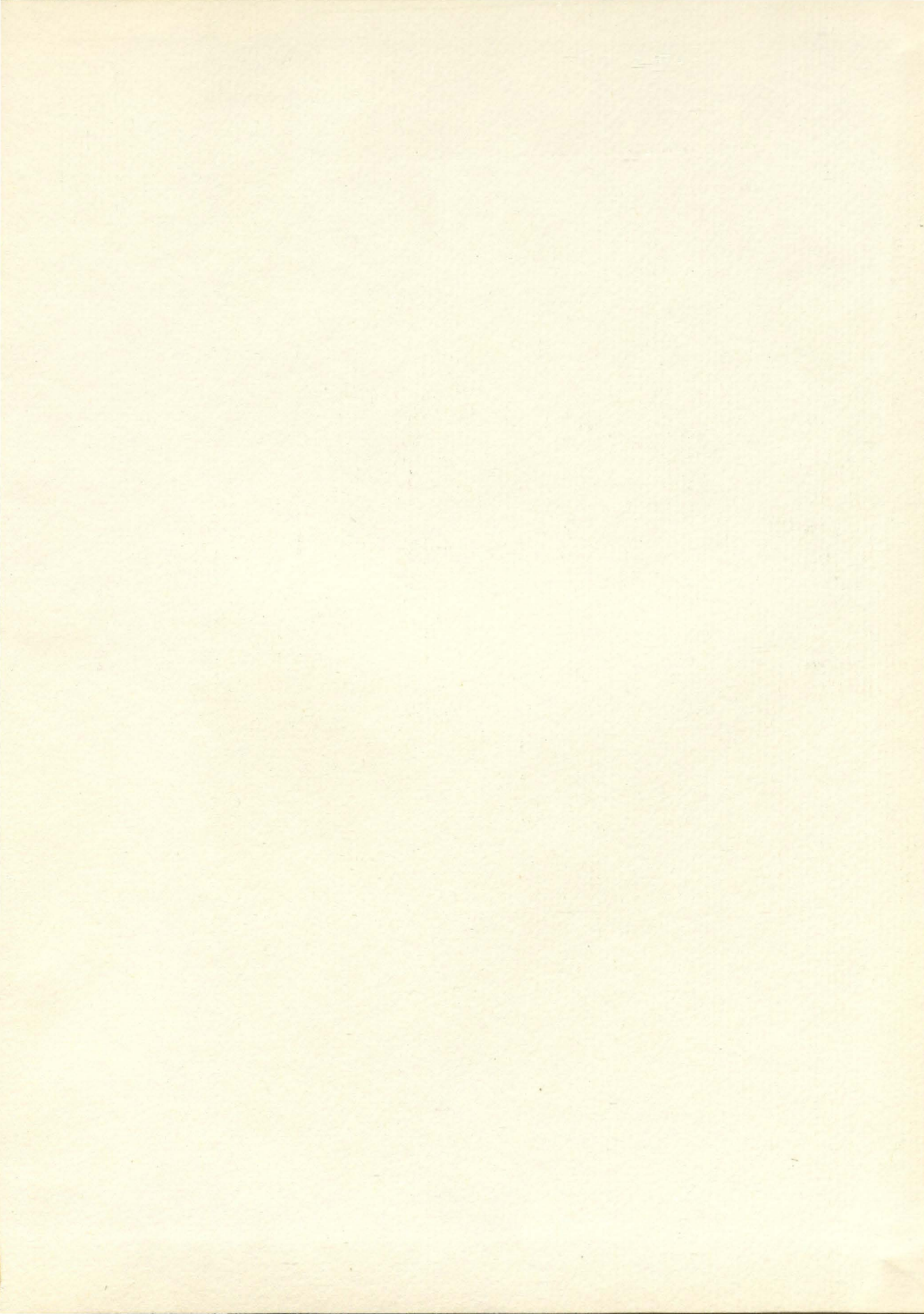

NATIONAL
LIBRARY BINDERY
COMPANY
OF INDIANA, INC.
546 SOUTH
MERIDIAN STREET
INDIANAPOLIS