

Volume 44 · Number 4 · Summer 1955

LAMP

The



of Delta Zeta

What **TO DO** When

Alumnæ Chapters

● **October**

- 1—Secretary sends list of alumnæ who have moved to other cities to the nearest alumnæ organization and to National Headquarters. Secretary also sends copy of yearbook or program to National Headquarters and to Director of Alumnæ.
- 1—Secretary sends revised list of officers to National Headquarters.
- 1—Chapter Magazine Chairman places order with National Magazine Chairman for any additional magazine supplies which are needed for the next two months.
- 24—Founders' Day.

● **December**

- 1—Treasurer sends copy of Income tax form 990 to Collector of Internal Revenue in her state; also a copy to National Treasurer.

● **January**

- 5—Alumnæ LAMP Editor: Prepare news letter and mail to LAMP Editor for January 15 deadline.

● **April**

Election of chapter officers. Secretary sends list of chapter officers to National Headquarters immediately after election.

● **May**

- 10—Submit nominee for Woman of the Year.
- 10—Résumé of year's activities or special reports should be sent by retiring President of the alumnæ chapter to the Director of Alumnæ before May 10.

● **June**

- 5—Alumnæ LAMP Editor: Prepare news letter and mail to LAMP Editor for June 15 deadline.
-

THE *Lamp* OF DELTA ZETA

ELLEN KROLL JENKINS
Editor

Contents for **SUMMER, 1955**

Delta Zeta Comes to Georgia	211
Call to Adventure!	214
Epsilon Realizes Its Dream	215
Delta Zeta Album	218
Gail Patrick Welcomed	229
Sacramento Lends a Helping Hand	230
Presenting an "Outstanding Woman of the Year"	231
Audiology Scholarship Winner Announced	232
Fashion Display Calls for Versatility	234
Looking for a Bargain?	238
Young Alumna National Officer of Zeta Phi Eta	239
She's a Leader	240
An Important Message for You	240A
Rushing Chairmen	240B
State Membership Chairmen	240C
Delta Zeta—An Adventure in Friendship	240D
Delta Zetas on Campus	241
Directory	267

THE LAMP OF DELTA ZETA is published four times a year in Autumn, Winter, Spring and Summer by the George Banta Publishing Company, official printers to the sorority, at 450-454 Ahnaip Street, Menasha, Wisconsin.

\$2.00 per year. Life subscription \$25.00. Printed in U.S.A.

Entered as second class matter October 18, 1909, at the postoffice at Menasha, Wisconsin, under the Act of Congress of March 3, 1879.

Acceptance for mailing at special rate of postage provided for in section 1103, Act of October 3, 1917, authorized September 26, 1918.

Send all material for publication to Mrs. Paul L. Jenkins, 5926 E. 43rd St., Indianapolis 26, Indiana; all changes of address and advertising information to Miss Irene C. Boughton, 450 Ahnaip St., Menasha, Wisconsin, or 1325 Circle Tower, Indianapolis 4, Indiana.

COPYRIGHT 1955 BY DELTA ZETA SORORITY

Postmaster: Please send copies returned under labels form 3579 to Delta Zeta Sorority, 1325 Circle Tower, Indianapolis 4, Indiana. Return Postage Guaranteed.





THE NEW INITIATES of Delta Delta chapter pause in their festivities for a formal portrait.

Delta Zeta Comes to Georgia

DELTA ZETA is honored to be the first national sorority to be installed at the Atlanta Division of the University of Georgia. The weekend of January 15-16, 1955, will be a memorable one to members of Chi Rho Sigma

sorority as it marks the date they officially became Delta Delta Chapter of Delta Zeta.

Chi Rho Sigma was also the first local sorority founded at the school in 1936 with ten charter members. Of this group, the first president, Louise King Minor and Eleanor Morris Lewis were initiated into Delta Zeta. As their purpose was to establish a feeling of friendship among the members, to foster a consciousness of school spirit, and to promote high scholastic standards, what could be more fitting than to become a part of similar aims in Delta Zeta.

The Atlanta Division, University of Georgia, now in its forty-first year, attained in 1954 a goal long sought. Its new \$2,000,000 building overlooking Joel Hurt Park, was just completed.

Georgia high school graduates who enrolled as freshmen in the fall of 1954-55 were the first students to enjoy attending classes and using the library facilities in a completely new building. Other students through the years, who attended classes in rented rooms, or in one of the three remodeled buildings, found a completely modern building, air-conditioned, with Georgia marble front, and three stories of modernly equipped

A First for Kansas City

VIRGINIA TITTSWORTH BAKER, *Mu*, chairman of the Hearing Aid committee of Kansas City alumnae, presents a hearing aid to Steven Bush, while his mother and Miss Mary V. Carney, executive secretary of the Kansas City Society for the Hard of Hearing, smile in grateful appreciation of the gift.

We of Kansas City alumnae are happy to realize a dream—our first hearing aid. The smile of Steven's happy face amply repays us for the efforts expended in raising the fund where it was possible to purchase the aid, with the assistance of Miss Carney.

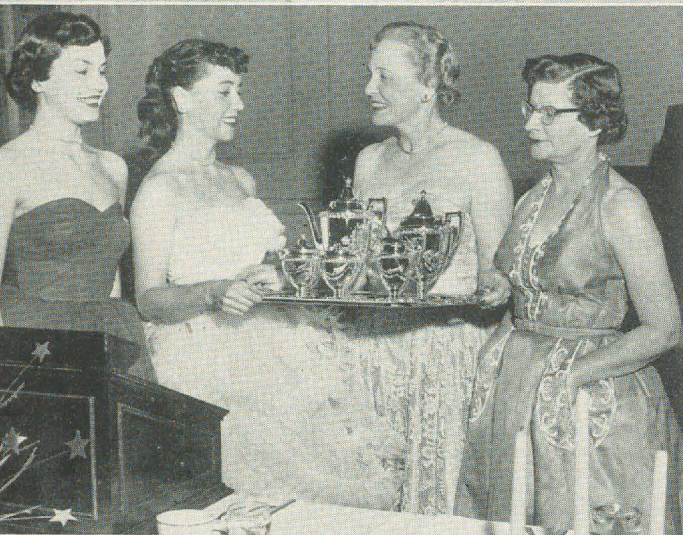

classrooms, organizational rooms, and other facilities. Instead of a few students as in the early days, over 5,000 will be found in any one quarter studying a variety of subjects, with more than twenty career concentrations leading to the Bachelor of Business Administration degree, and a full program in nursing education leading to the Bachelor of Science degree in Nursing Education, as well as a School of General Studies in which three years' work is given toward the Bachelor of Arts, Bachelor of Science, and Bachelor of Fine Arts degrees.

Established in 1914 as the Georgia Tech Evening School, it is one of the pioneer evening schools of the country and is continuing to provide opportunities for many who must earn their livelihood but who wish to continue their educational development on the college level.

Separated from Georgia Tech in 1932, the school was made an independent unit known as the University System Center by the newly created Board of Regents of the University System of Georgia. The school's curriculum was enlarged and a full-time faculty acquired. By 1935 day classes were also organized and classes were scheduled from eight in the morning until ten in the evening. The resulting flexibility of scheduling together with the breadth and quality of program offerings has made its appeal to thousands of students.

In the summer of 1947 the Regents of the University System of Georgia changed the designation from the University System Center to the Atlanta Division of the University of Georgia. A complete coordination of scholastic work was planned and put into effect by the Administrators of the University of Georgia at Athens and Atlanta. All work is accredited by the Southern Association of Colleges and Secondary Schools.

Initiation services for the members of Delta Delta chapter were held January 15 at the Georgian Hotel with national officers in charge assisted by members of the Atlanta alumnae. National

TOP: As National President Costello watches, Tommye Mueller, hostess for the tea, serves new initiates Peggy Jolly, Polly Kelley, and Mrs. William West.

CENTER: Admiring the silver service presented to Delta Delta chapter are Ruth Scott, vice president; Norma Booth, president; Mrs. Russell T. Costello, national president; and Mrs. Charles Templeman, president of Atlanta alumnae.

BOTTOM: Shown at the formal tea which followed the chapter's installation are Mrs. Ray Barnes, chairman of alumnae; Mrs. Van Hill, chairman of the installation; Marian Whitman, Sue Riggins, and (seated) Mrs. Ivan Dodt, chairman of the tea.



JANE BUTLER, Shirley Heisler, Nancy Kilgore, Joyce Vance, Rosemary Robertson, Marian Whitman, Pat Nunnally and Joyce Champion are pledges of Delta Delta chapter.



EXAMINING THE CHARTER of the new chapter are Mrs. Russell T. Costello, national president; Marilyn Werba, Martha Hariston, Marcia Boulware and Mrs. Richard Trotter, assistant dean of students, Atlanta Division, University of Georgia.

officers present included Evelyn Adams Costello, president; Violet Sharratt Whitfield, secretary; Hilda Alagood Johnson, director of philanthropies; Irene C. Boughton, executive secretary; Pinky Gates Harris, director of Province XVII; and Frances Lewis, Director of Region Two.

Collegiate initiates of Delta Delta are Norma Booth, president; Ruth Scott, first vice president; Vernice Forrest, second vice president; Joan Limehouse, recording secretary; Gail Bell, corresponding secretary; Claudia Bruce, treasurer; Mary Holcomb, editor and historian; Virginia Molleson, Betty Stewart, Marilyn Werba, publicity; Nancy Yarbray, standards chairman; Betty Ann Buice, scholarship chairman; June Dowd, Mary Fogg, Pat McGill, Pat Bahr, Marcia Boulware, Virginia Brocket, Betty Gibbs, Gail Wallis, Ellen Hoffman, Linda Johnson, Peggy Jolly, Polly Kelley, Carolyn Lee, Beverly Mitchell, Sue Riggins, Margaret Simpson, Martha Hariston, and Mrs. E. Reece Stodghill.

Alumnæ initiates include Viera Westbrook, Beverly Leak, Mrs. Robert E. Bramlett, Mrs. Emory Clark, Mrs. Sheppard Lewis, Mrs. William West, Joan Washburn, Mrs. Dean Minor, Mrs. Harold Childrey, Mrs. George R. Edwards, and Mrs. R. A. Stockton.

Pledges are Joyce Champion, Shirley Heisler, Pat Nunnally, Carolyn Striplin, Marian Whitman, Jane Butler, Nancy Kilgore, Rosemary Robertson and Joyce Vance.

The formal installation banquet was held in the Ball Room of the Atlanta Women's Club. Highlight of the evening was the inspiring ad-

dress, "Each in Our Degree," given by the national president, Mrs. Costello. The installation service was conducted by Mrs. Whitfield, national secretary; and Mrs. Nell H. Trotter, assistant dean of students, accepted the Delta Delta chapter on behalf of the school.

Toastmistress was Mrs. Johnson, director of philanthropies. Dr. Thomas Mahler welcomed the group in behalf of Dr. George Sparks, director of the Atlanta Division of the University of Georgia. Other speakers were James C. Camp, dean of students; Mrs. Harris, province director; Mrs. Van Hill, chairman of the installation; Mrs. Charles Templeman, president of Atlanta alumnæ; and Norma Booth, president of Delta Delta.

Mrs. Spencer Sanders was in charge of arrangements for the banquet, assisted by Mrs. Reed Gaskin. Mrs. Haskel Venard created the table decorations of gold stars with Killarney roses made into little nosegays that formed the arrangements in the theme, "New Stars in Delta Zeta's Firmament."

A beautiful silver service was presented to the new chapter as a combined gift from Delta Zeta chapters throughout the country. Each initiate received a plaque with the Delta Zeta crest and a sorority rose as the program ended with the group singing "Flowers I Give to Thee" and "Remember."

On Sunday afternoon at the home of Tommye Mueller, the national officers and the Atlanta Alumnæ presented Delta Delta chapter to the faculty, Panhellenic, parents and friends at a formal tea.

Call to Adventure!

To Delta Zetas Everywhere

TO PROVIDE forcible evidence of Delta Zeta's deep interest and the re-affirmation of faith in the purpose of our greatest Adventure In Friendship, the National Council has announced a Fall drive for \$10,000 to meet an immediate and urgent need of Gallaudet College.

The students at Gallaudet have no library! As we know, this is the heart of any educational institution. By reaching this goal, Delta Zeta will be able to completely furnish the new Gallaudet library, and thus, through a major contribution transpose philanthropic interest into living service.

We know that every Delta Zeta chapter will want to make immediate plans for reaching this goal. To inspire all of our members to reach the \$10,000 mark early in the college year, the Council of Delta Zeta will launch this drive with a contribution from the National Social Service Fund up to \$5,000, provided this amount is matched by the membership. According to the Constitution of Delta Zeta, this national fund can be used only for social service projects.

When the new library opens, the furnishings will be Delta Zeta's own gift to the students of Gallaudet, a day-by-day evidence of the warmth of "friendship" in the hearts of 26,000 Delta Zetas.



THE ENTRANCE HALL gives a typical Delta Zeta welcome, enhanced by classical patterned wallpaper and the Greek letters set in the tile floor.

Epsilon Realizes Its Dream

By Kathy Neff, E

IN 1950 Epsilon members began dreaming about a new home at Indiana University when property adjacent to the original structure was bought with an outlook for future expansion. These fanciful visions were not mere "castles in the sky" because now in 1955 we Epsilon girls are living in the \$100,000 expanded and remodeled Delta Zeta house across from the University campus.

Construction began in June, 1954, during summer vacation. Even before the end of the semester, however, architects came often to look at the rooms as they advanced with plans to remodel the original section of the house and to build a new addition from the framework of the house next door.

Not long after we left for the summer, the balcony was torn from between the pillars of the porch; the driveway was demolished; the adjoining walls of the two houses were torn away;

and the dormer and porch of the other house were removed. Bloomington members kept the rest of the chapter posted during the summer with long letters and pictures showing the building. Many of us in the state made special trips to Bloomington just to look at the doubled size of the house and to tramp through a maze of hanging plaster, wires and ramps to see the interior.

By September so much progress had been made that we scarcely recognized our home when we came back to school. We moved into newly painted rooms with tile floors and sliding birch closets. Two phone booths and a drop-from-the-wall ironing board had been installed upstairs to add to the convenience. Downstairs the dining room had been expanded to hold 90 girls, and a new kitchen and large pantry extended from the dining room. On the kitchen roof a cement floor was being laid for a sun deck, and a patio floor between the kitchen and the new reception room



WHO WOULD GUESS that the charming main entrance was once the driveway beside the original chapter house?

was being built for easy access into the parking lot. The dining room, living room, and smoker all had been repainted and the floors sanded and shellacked to add to the newness of the remodeled section.

Those first few months no alarm clocks were needed to wake us up in the morning because the workmen arrived promptly at 7 A.M. to begin hammering and sawing in the new addition. For awhile we entered the house from the side door in the new section and trooped up ramps and temporary steps while the stairway in the original part was being varnished. No one minded at all because this added to the glamour of living in the house where we could see it grow as building continued.

The first eight weeks we ate in the University cafeteria while the new kitchen appliances were installed and the dining room was being finished. The first meal in with a new cook and waiters was a festive occasion celebrating our return to the house. By now new pillars had replaced the old ones on the porch and the steps had been changed from the front of the porch to the side next to the impressive Colonial door where the driveway had once been.

In November the upstairs partition separating the two sections was removed, and just like playful kittens we surged into the new study rooms on the second floor and the heated dorm and guest room on the third floor exclaiming with wonder at our new quarters. Before Christmas vacation, the downstairs partitions were removed, and we decided that this was the best gift we could receive after we looked at the new doorway, entrance hall, reception room, and living room.

Day by day new dining room chairs, new tables, new drapes arrived to tantalize our curiosity about interior decoration for the house. Our fathers gave us a new television set which became favorite entertainment for dates and the girls, too, when studies were done.

At the end of January all the new furniture arrived and the old living room was changed into a formal living room with beautiful pink and gray velvet furniture to match the filmy pink and gray curtains. In the dining room the yellow, brown, and aqua figured drapes are set off by the yellow walls and the yellow with varicolored threaded material in the upholstered chair seats.

Classical wallpaper in the entrance hall with noble Greek heads and other ancient symbols set off the charcoal walls of the reception room. In the white tile floors large Δ Z letters are set in just at the top of the five steps leading from the doorway. In the new sunken living room a deep gold carpet is set off by a gold circular couch, sectional furniture, large table lamps, and large plants. Here the girls congregate to chat and look over the campus from a large picture window. The lighted trophy case displays our many awards won for five consecutive Fall Carnival booths, decorations for the Little "500" bicycle race, and the University Sing.

A stairway leads from the living room down to the new white mahogany paneled recreation room with lounge furniture for easy relaxation. The old recreation room has been converted into a chapter room and the smoker has been remodeled and added to the quarters of our housemother, Mrs. Mabel Hoagland.

Delta Zeta is one of seven sororities and fraternities with new homes or new additions this year. Our house is the closest to the campus of these seven, and students have often paused on



TOP: The reception room's charcoal walls are accented with white candle sconces and marbelized tile floor.



BOTTOM: A view of Epsilon's sunken living room, in which gold is the predominate color.

their way to classes to look at the impressive Colonial home.

Over 850 girls registered for rush and came to ΔZ for formal teas before the end of the first semester. All of them remarked about its spacious beauty and 32 of them became ΔZ pledges.

Nearly 500 persons, including President Herman B Wells and Dr. Eunice C. Roberts, Assistant Dean of the Faculties and director of Women's Educational Programs, came to a ΔZ open house, March 6, to take a tour of the house. Also present were Miss Frances E. Westcott, past national president of Delta Zeta; Miss Hannah M. Popper, one of the three living founders of

Epsilon; Mrs. Ray Richardson, state chairman; Mrs. Frank Silverthorn, province director; Mrs. C. D. Overman, president of the house corporation; Mrs. Kenneth Potter, president of Epsilon alumnae; Mrs. Charles D. Hendrich, chapter adviser; Miss Barbara Goodall, alumnae rush adviser; Mrs. Paul Jenkins, editor of the LAMP; and Miss Irene C. Boughton, executive secretary.

A song title which seems appropriate for our new home is "A Dream is a Wish Your Heart Makes." Certainly the dreams of our members five years ago have blossomed into a beautiful house which is a thrill for all of us to call home.

DELTA ZETA



JOAN JOHNSON
*Beta Tau
Phi Kappa Phi*

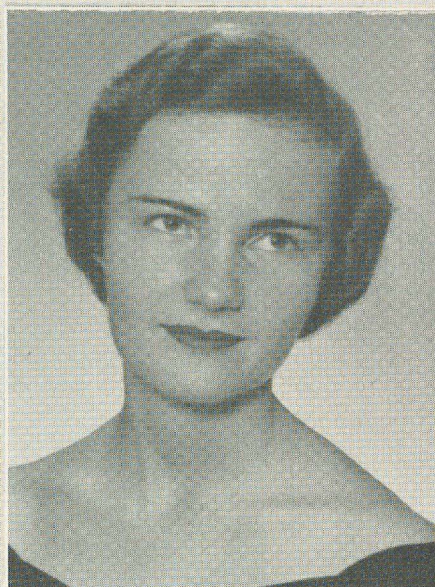

MARTHA GARRETT
*Alpha Sigma
Florida State U., Hall of Fame
Mortar Board, president
Garnet Key
Secretary of the Senate
Danforth Foundation Award*

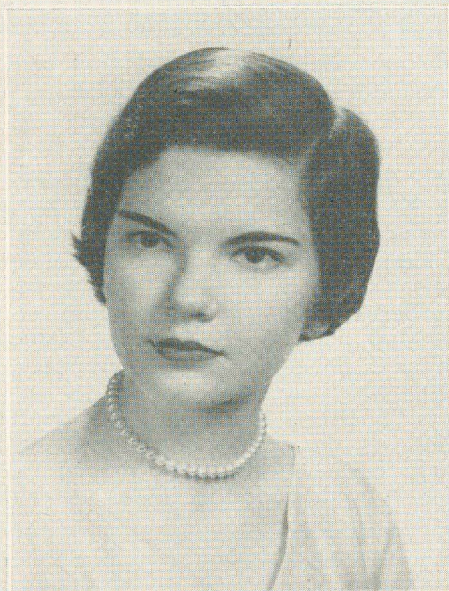

VIRGINIA NILL
*Beta Theta
Phi Beta Kappa*



CAP AND GOWN MEMBERS OF BETA MU are Mary J. Freeman, Sue Thornton, Anne Linsner, Barbara Mock, Barbara Hand, Effie Fairchild and Linda Pearson.

ALBUM . . .

Honors



HELEN LONG
Gamma Tau
Cap and Gown
Phi Upsilon Omicron

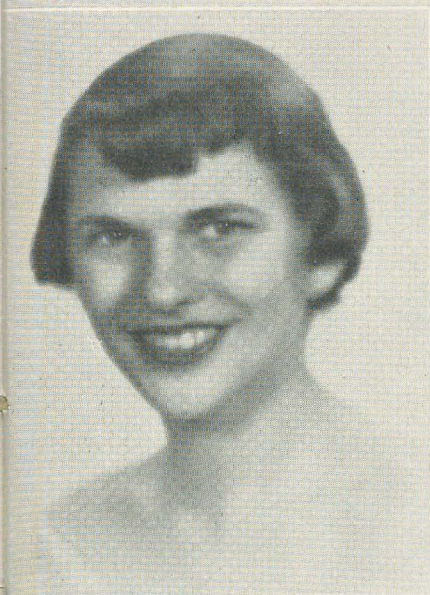

MARY BLANDFORD
Gamma Pi
"Greek Week Goddess"
Arista
Kappa Delta Pi



RUCHIE WEBBER
Gamma Iota
Tassel
Dream Girl of I K A
Pikettes, president



BERNICE BRONSDON
Mu
Mortar Board, vice president
Prytanean, president



DELTA ZETA

EARLENE PETTY
Gamma Nu
Homecoming Queen
Who's Who in American Colleges
and Universities
Kappa Omicron Phi
Pi Delta Epsilon

GINI PAGE
Alpha Delta
Who's Who In American
Colleges and
Universities

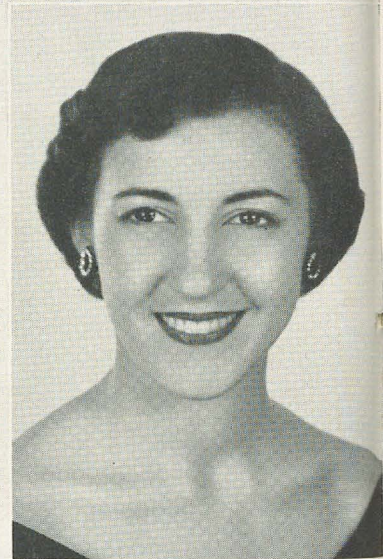

RODENE TAYAR
Alpha Epsilon
Who's Who in American Colleges
and Universities
Orange Quill
Orange and Black Quill

ALBUM . . .

Who's Who



KATHERYN CONELLEY
Gamma Chi
*Who's Who in American Colleges
and Universities*



RUBY VRANA
Beta Tau
*Who's Who in American Colleges
and Universities*

JUDITH BLISS
Beta Alpha
*Who's Who in American Colleges
and Universities*
W.S.G.A. Council
Sachems
"Slide Rule Strut" Queen

AUDREE McMILLAN

Gamma Nu

*Who's Who in American Colleges
and Universities*

Eastern State News editor

Pi Delta Epsilon, president

Kappa Delta Pi

Sigma Tau Delta



DELTA ZETA



LORETTA ABLE
Gamma Upsilon
Student Senate
Keshena Staff
Newspaper staff

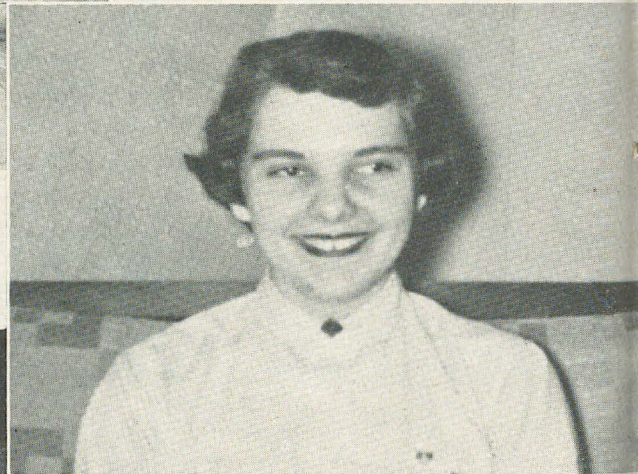

DONNA BERRY
Gamma Phi
Panhellenic president
Delta Phi Delta

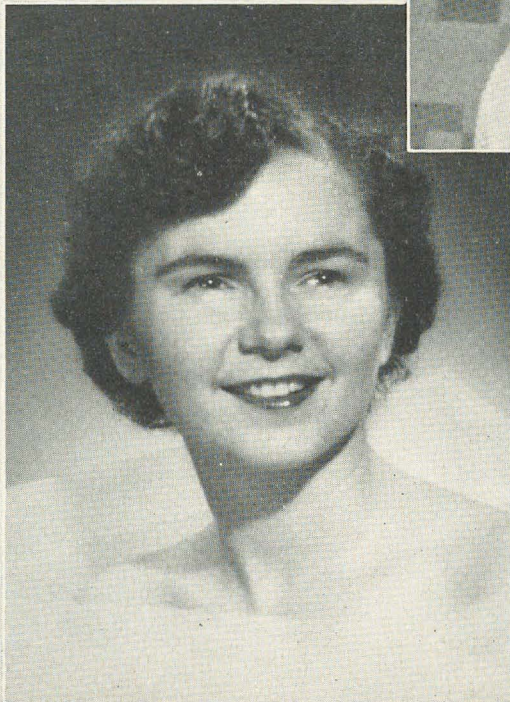

JACQUE WALLER
Beta Xi
Miss State Day, Alabama
Sphinx, secretary
Omicron Nu
Danjorth Awards

ALBUM . . .

Activities



LaDONNA KRAMER
Gamma Upsilon
Sigma Alpha Iota
Dean's Honor Roll



GERDA WILHELM
Beta Sigma
Co-chairman, Western Re-
gional Inter-collegiate
Associated Women Students
Convention for 1956
Hesperia, Spurs
A.W.S. Council



SONYA JOLL
Gamma Beta
Student Senate vice
president
Senate W.S.G.C.
representative

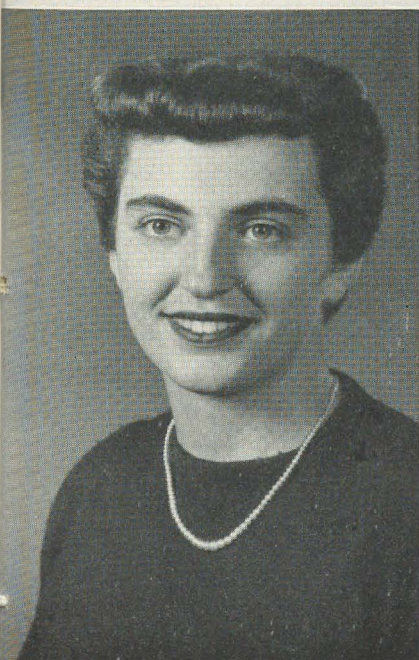

PATRICIA PARIS
Gamma Nu
Panhellenic president
Sigma Alpha Eta
Theta Alpha Phi



GAIL GIBBENS
Sigma
President, College of Education
Louisiana State University

MARY LEE PEARAH
Beta Theta
Honor Council
Assistant Head Resident



BETTY ANN HARDY
Alpha Gamma
House of Representatives
W.S.G.A.
Philos, secretary

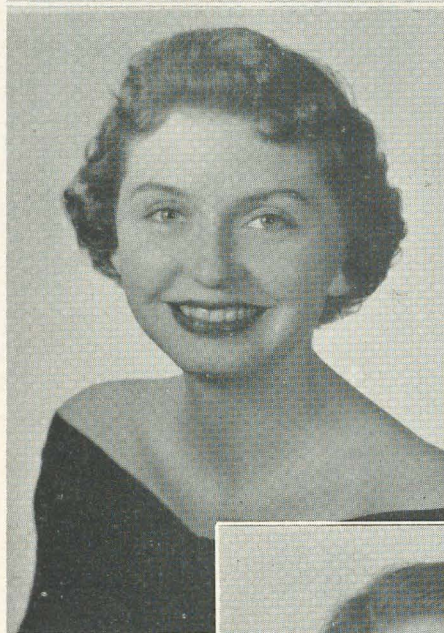

EFFIE FAIRCHILD
Beta Mu
"Miss Southern, 1955" of
Florida Southern College

JESSIE SARGENT
Alpha Upsilon
All Maine Woman, 1955-56
Kappa Delta Pi, president
Pi Kappa Delta

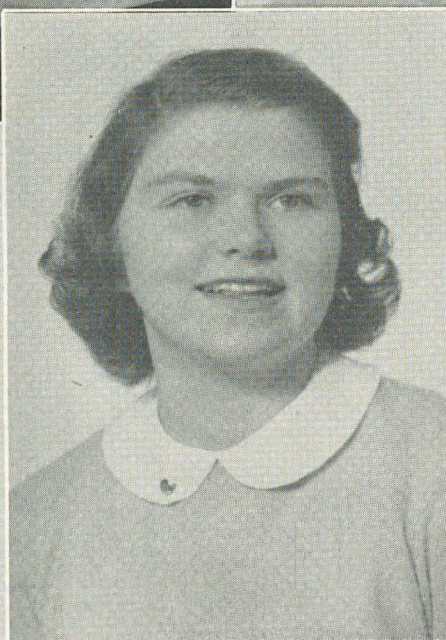

EDITH DOOLITTLE
Gamma Beta
Walter Stemmons Award for service to
campus paper Connecticut Daily Campus
News Editor



ROSEMARY DEVORE
Gamma Nu
Campus Leader, Eastern
Illinois State College
Student Government, treasurer

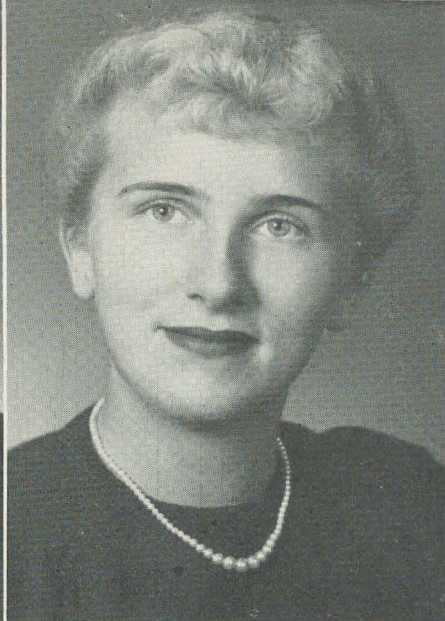

NANCY NEWBERRY
Gamma Nu
Kappa Delta Pi
Sigma Alpha Eta
Student Association, secretary

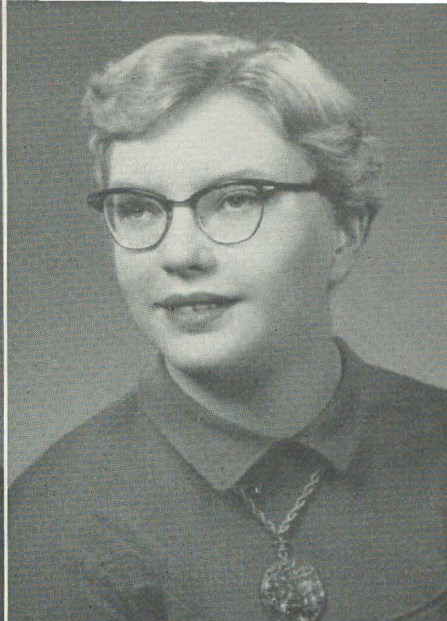

HELEN HARNED
Gamma Tau
Kappa Delta Pi
Delta Upsilon Kappa
Jane Schumacker Smith Award
(highest scholarship in Physical Education)

NANCY LEE FISHER
Beta Theta
Junior Counsellor

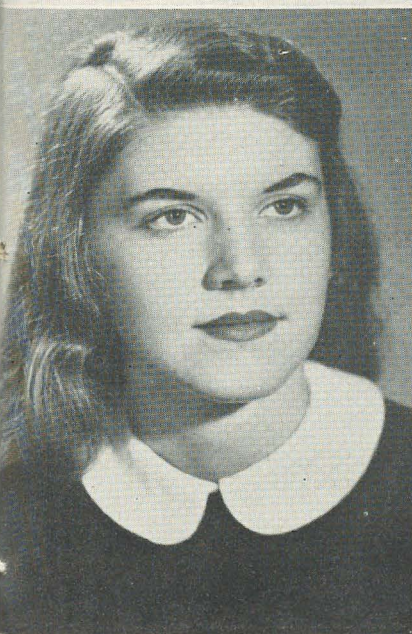

JANICE JONES
Beta Lambda
Co-Ed of the Week
University of Tennessee



BARBARA CHRISTNER
Gamma Nu
W.A.A. Council

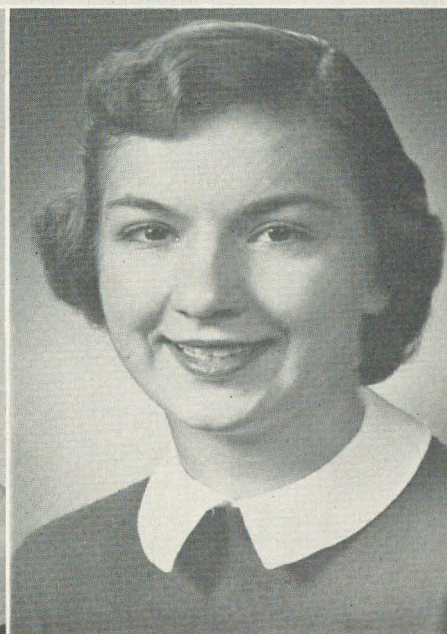

DELTA ZETA



BETTY PLANTZ
Alpha
Quarterdeck 'Ball Queen



JAN ALLSHOUSE
Gamma Kappa
Theta Chi Dream Girl
Military Ball attendant
Chestnut Burr Queen attendant
Honorary Major, AFOTC



JODY CAMP
Alpha Tau
Blue Bonnet Belle finalist
Ranger Drill Team Sponsor

ALBUM . . .

Beauty



PEGGY COLBURN
Gamma Mu
1954 Integral Queen



SHERELENE TAYLOR
Gamma Upsilon
Freshman Queen
candidate
Kappa Alpha Rose
candidate

ARDITH LOUISE GUNTER
Alpha Epsilon
Varsity Review Girl
Redskin Beauty

ELIZABETH TONINI
Alpha Epsilon
II K A Dream Girl

JUNE SUTTON
Sigma
Sweetheart of T K E
Winner of City Panhellenic
Award





ERIN MURPHY
Beta Tau
Beauty Queen Candidate



CAROL STEELE
Beta Lambda
School Beauty candidate



DORIS DAWE
Beta Theta
Sweetheart of T K E

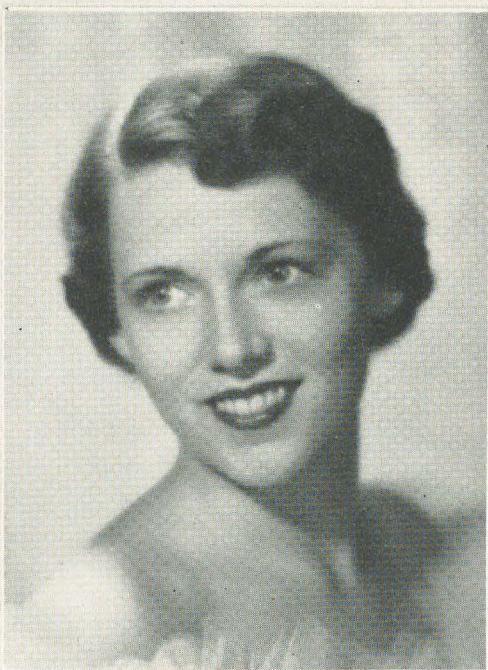

ALICE COURINGTON
Alpha Gamma
Corolla Beauty



THREE OF HOWARD COLLEGE'S best known alumni received citations of service for distinguished achievement in their chosen fields. Examining Miss Patrick's citation are J. Linger Bedsole, Mobile business executive; Hollywood actress Gail Patrick; Howard College President Harwell Davis; and Dr. A. Hamilton Reid, executive secretary of Alabama State Baptist Convention, Montgomery.

Gail Patrick Welcomed by Howard College and Birmingham, Her Home Town

MISS GAIL PATRICK, Hollywood screen star and Howard alumna was given a welcome at the airport by Howard students and classmates. At the sight of her the crowd sang, "Glory to Old Howard." She was a special guest for the Cornerstone ceremonies at the college's new one million dollar campus and was given an achievement award for service to the arts and devotion to home and family. "Miss Howard of 1955" was crowned by Gail.

While Gail was a student at Howard College she won a "Panther Girl" contest sponsored by one of the local newspapers in 1935. While talking with some of her old friends she said, "Do you know, I went off to Hollywood for a week and now it will be 23 years in August. It was a long time though, before I turned my ticket back." Gail went off to the movies declaring she'd first make a success in Hollywood and then come back and be governor in 1952. "I didn't quite make it," she said. "I've waited a long time for my children and now I am enjoying every minute

of them." She and her husband have two adopted children, Jennifer, three, and Thomas Cornwell Jackson, Junior, eighteen months.

Gail may have retired from the screen at the peak of stardom but she retired to many other interests. Her "Enchanted Cottage," where the stars outfit their youngsters is internationally known. It has been the subject of a movie technicolor short. Gail took time out to be a television producer. On her column on the air she discussed baseball, movies and even national and international affairs. Her programs were on the coast-to-coast cable. She has also been producer of the TV Perry Mason series, a production of the Bing Crosby Enterprises. Gail has turned down many radio-TV offers, "because they take too much time from home."

Home with "Corny" and her two children is a mansion high on a hilltop overlooking Hollywood. That mansion is really a home. When they talk of Jennifer and their son their faces glow and their eyes brighten.



AT THE RECEPTION which Delta Zetas in Birmingham gave for actress Gail Patrick, A II, were Mrs. Richard Moxley, Jr., Mrs. B. B. Warren, Mrs. Thomas W. Jones, president of Birmingham alumnae; Miss Patrick, Dot Ramsey, president of Alpha Pi; and Pat McCarter.

Mr. Jackson as vice president of the largest advertising company in the world is a top-flight executive. He talks with enthusiasm and all Gail's

friends were "sold on" his personality.

The Birmingham Alumnae Chapter of Delta Zeta and Alpha Pi Chapter of which Gail is an alumna, gave a reception for Gail and her husband following the cornerstone ceremonies. The reception was held at Vestavia Country Club. All local Delta Zetas and the faculty of Howard College were invited. Over two hundred guests attended and each one had an opportunity to talk with Gail and "Corny." Music was furnished by the Music Department of Howard College and Mrs. Mildred McClellan, violinist, from the Birmingham Civic Symphony Orchestra, who is also a Delta Zeta alumna. Gail's classmates served at the reception.

During one of those talks with friends, Gail expressed herself about Delta Zeta. "Much of the factual knowledge I learned in college has been forgotten, but I will always remember the social graces and ways to work and play with others, I learned as a member of Delta Zeta. No college should overlook the contribution sororities and only sororities can give a young girl."

. . .

Sacramento Lends a Helping Hand

SEVERAL years ago, Sacramento Alumnae felt the need of a philanthropic project in our own locality, so we looked around for someone needing our assistance and found Patty Kirchoff.

Patty is an attractive auburn haired girl of sixteen, who has suffered from a calcium deficiency since birth, thus being unable to walk. She needed a wheelchair so we obtained one for her, and since then she has improved—gaining more strength in her arms and legs. She has been interested in typing so we bought a reconditioned typewriter and she now is doing very well in a business course she is taking at school.

Patty can play the piano, and practice is good therapy in strengthening her fingers. She now is able to undergo some water therapy with the hopes she will someday be able to walk.

We remember her on her birthday, and have a special Christmas party for her; we all give her gifts. Shopping for a new Easter outfit was a thrill for her and also for those of us who went on the shopping expedition.

We hope that in our small way we have brought a bit of sunshine into Patty's life.

—SHIRLEY VOIGHTS WILSON, *president and*
ISABELLE PRISING PEARSON, *Philanthropy*
chairman, San Diego Alumnae



SACRAMENTO ALUMNAE help Patty Kirchoff select her Easter outfit. With her are Isabelle Prising Pearson, philanthropy chairman; Marjorie Odom Hinshaw, treasurer; and Shirley Voights Wilson, president.

Presenting an

"Outstanding Woman of the Year"

PEG PLANDER SHERER, A, was nominated by her Delta Zeta sisters of the Dayton Alumnæ Chapter for entry into the "Outstanding Woman of the Year" contest conducted by WING—a local radio station. Through the wonderful cooperation of the entire alumnæ chapter, she obtained sufficient votes to be eligible for the final judging by a panel of judges made up of prominent Daytonians; and she won over approximately fifty other outstanding clubwomen of the Dayton Area.

And has Peg been active! Her past community activities sound like the Blue Book of club work. She has held the presidency of the Dayton Federation of Women's Clubs, presidency of the South Western District of the Ohio Federation of Women's Clubs, and Public Affairs State Chairmanship of the Ohio Federation of Women's

Clubs. She was chairman of the Public Relations committee of the Goodwill and a member of its board, chairman of the Public Affairs Committee of the Y.W.C.A. and a member of its board, member of the Dayton Women's Club Board, the Campfire Girls' Board and the Children's Bureau Board, member of the Executive Committee of the Family and Children's Division of the Community Welfare Council, member of the Dayton Music Club Board, chairman of the house to house campaign for the Red Cross for one year, chairman of the legislative committee for the Women's Division of the Church Federation, member of the music committee with the Dayton Chamber of Commerce working on musical programs given at the Art Institute; and besides all of that she had taught school for 7½ years, supervising music at schools throughout the city.

However present achievements are even more important and her interests are widely varied as shown in her present activities. These include the following: First, of course, she is a member of the Dayton Alumnæ Chapter of Delta Zeta; a member of the Advance Club, a literary club; the Dayton Music Club; the League of Women Voters; the West Alexandria Club; and the Centennial Committee of the Y.W.C.A. She serves on the advisory committee at the school of nursing at Miami Valley Hospital, the Educational Television Committee of South Western Ohio as set up out of Miami University by the President of Miami University, the nominating committee of the Dayton Federation of Women's Clubs, the credential committee of the Ohio Federation of Women's Clubs; and she is vitally interested in various legislative programs. One of these programs is concerned with the treatment of alcoholics, and she is constantly working for state legislation toward that end.

Peg is married to a wonderfully understanding husband, Judge Paul Sherer, now a judge in the Domestic Relations Court of Montgomery County. It is through his daily work with people that he and Peg have developed a mutual interest in a community project that has won first place in their hearts. At present Peg and Paul are advisors for the Montgomery County Allied Youth Council, which is composed of youth posts in seven high schools throughout Dayton and Montgomery Counties. These posts are sponsored by the schools and work toward character building in high



BETTY ANN HORSTMAN (left) presents award for "Outstanding Woman of the Year" to Peg Plander Sherer, A. The grand winner was nominated by Dayton Alumnæ Chapter. Radio Station WING sponsored the contest.

school youth through meetings, wholesome recreation and interesting programs. Peg believes that by educating youth to the problems that can arise in boy-girl relationships, alcoholism and hot-rod driving in these youth clubs, juvenile delinquency will become less and fewer adult delinquents will develop. This project is especially dear to Peg and Paul since they have no children of their own, and it is through this activity that they have "adopted" the Montgomery County youth.

The handsome "Outstanding Woman of the Year" award trophy was presented to Peg in

January and in May she and Paul enjoyed the prizewinner's trip to Hollywood complete with TWA transportation.

Peg remains an inspiration to all of us with her sweet and unselfish devotion towards her community and her easy manner in accomplishing so much in such a quiet and unassuming way. We were all thrilled when she so deservedly won such an outstanding award and were especially pleased that her volunteer efforts have gained community recognition at long last.

—LOUISE McLAIN SHAMBAUGH, Δ

• • •

Audiology Scholarship Winner Announced

SYLVIA E. RULFF of Michigan City, Indiana, student at Indiana University has been chosen as the first recipient of Delta Zeta's Audiology and Allied Fields Scholarship.

A natural outgrowth of Delta Zeta's long years of interest in the deaf, this scholarship was estab-

lished at the 1954 convention as a supplement to the sorority's Hearing Helps program. Through this scholarship, qualified students will be assisted in the continuance of their study in audiology and its allied fields.

Miss Rulff, the daughter of Mr. and Mrs. Walter Rulff, is a senior majoring in speech correction and hearing therapy and she expects to make this her career. She has an impressive record at the University. She is a member of the Speech Club, secretary of the German Club, and participates in various dorm activities. She has been an honor student each semester in college and has previously received state tuition scholarships. She has worked twenty hours weekly while maintaining a B plus average in college work.

In Miss Rulff's application she stated: "I am keenly interested in the area of speech and hearing therapy. So much of life depends upon a person's ability and opportunity to adjust. If I can provide such an opportunity for those children who are speech and/or acoustically handicapped, I shall have succeeded in my goal in life."

Letters from department heads and teachers of Miss Rulff recommend her as an outstanding student with excellent scholarship. They also praise her for her native ability and her interest in her subject matter, for a personality well suited for clinical work, and for her maturity of judgment.

All Delta Zetas are proud to announce Sylvia Rulff as the first winner of this National scholarship.



SYLVIA RULFF, *First Scholarship Winner*



OFFICERS OF GAMMA IOTA pose with ΔZ man Jay Crawford at a recent dance. Standing: Ruchie Webber, Jay Crawford, Donna Newman, Shirley Quarles; seated: Mary Pollard, Anne Dodd, Shirley Petty and flower girl, Susan Pollard.

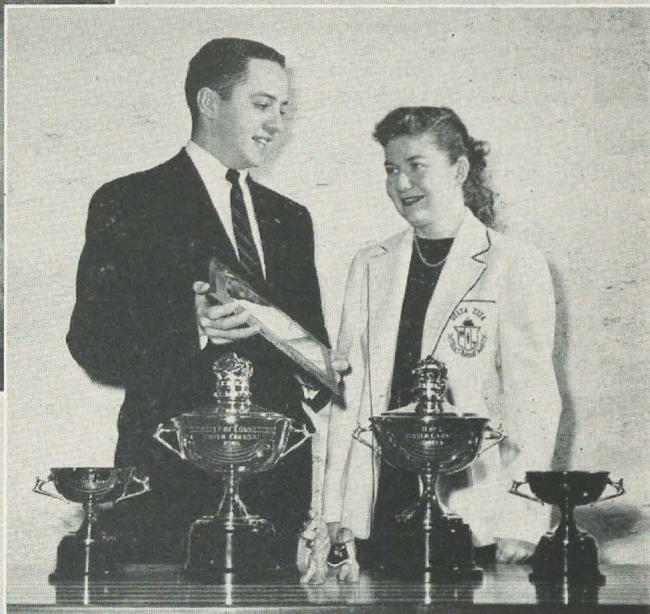

PEG QUICKER, Gamma Beta, served as co-chairman of the University of Connecticut's Winter Carnival Weekend. Peg and her co-chairman are admiring the trophies presented at the Carnival.

NANCY BURRIDGGE AND JERRY HENDRIX, K Σ , reigned at Alpha Psi's "Dream Man and Dream Girl" Dance in February.

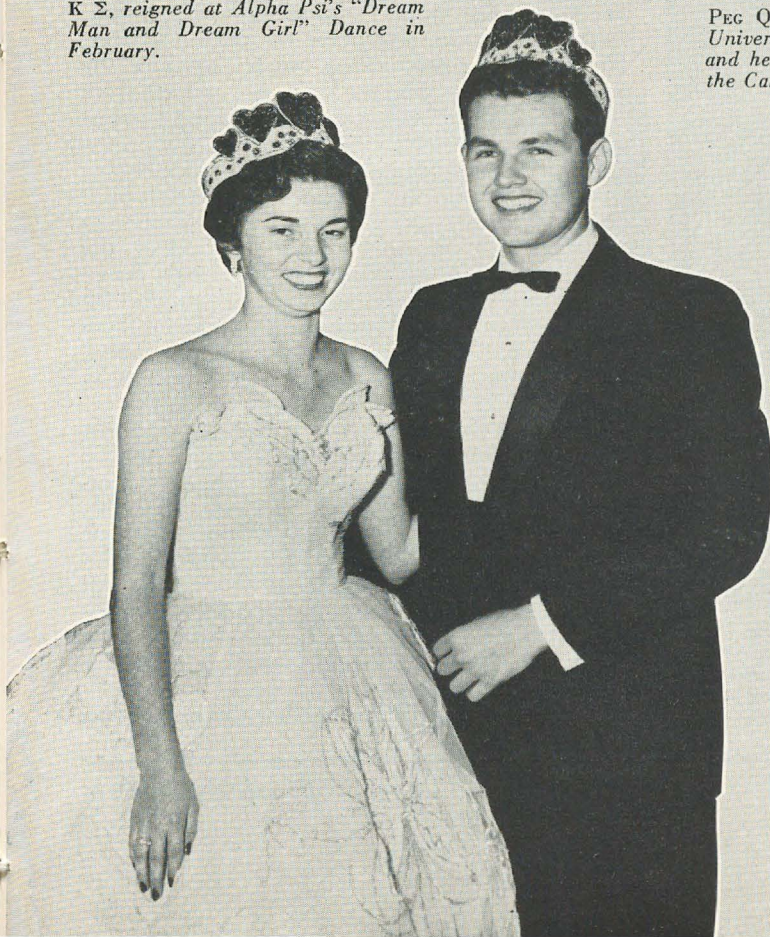

HELEN GUM, president of Alpha Theta (right), presents the "Dream Girl" award to Sally Hoffmann at the chapter's formal dance.

Fashion Display Calls for Versatility

By Nance Fridlin, E

MY JOB is fashion display co-ordinator for L. S. Ayres and Company in Indianapolis, Indiana. I work with another girl, and together we co-ordinate the windows and accessorize them. Management makes out a schedule 6 weeks in advance detailing the windows for each week. Buyers then submit their candidates for the windows and from these we choose the bank of windows—looking at it as a complete bank of windows and not as individual windows. The theme could be based on color, type of fabric, occasion, type of merchandise, etc. After the merchandise is chosen, we must accessorize it. This includes millinery, jewelry, gloves, handbags, neckwear, and shoes. Usually in each case we make appointments with the respective buyers to pick out what they are showing and have in stock, and what is right for the outfit. Often we work with the merchandise managers as well as the buyers. You certainly learn the store, the merchandise, and the people in it. We also assemble accessory groupings for each window.

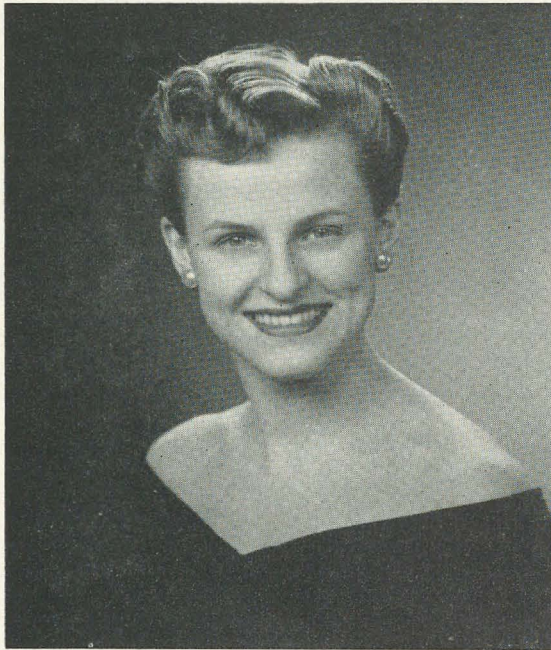

NANCE FRIDLIN, E, a 1952 graduate of Indiana University, writes of her interesting and unusual work as a fashion coordinator in a large department store. Not neglecting Delta Zeta, she is currently serving as vice president of the Indianapolis Alumnae chapter.

The accessories are used with props and signs in each window and are things that could be worn with the outfits in the window. They consist of handbag, gloves, scarf, flower, jewelry, shoes, cosmetics, and any other accessory which would be appropriate. Cosmetics are usually keyed to color: perfume according to the color of the package; facial cosmetics according to the color to be worn.

On Monday there is usually a complete change of background. All of the mannequins are removed from the windows. We undress them and redress them to go back in. There are usually about 25 to 30 mannequins to be dressed each week. In choosing the mannequins, we must know the backgrounds and the relative positions of the mannequins in each window, so we will know which ones to choose. That is, whether they are looking left, right, or straight ahead; whether they are to be seated or standing. Then we also try the hats on the mannequins to see which one wears each hat the best. After all the merchandise is in place, we dress the mannequins. We then accessorize a window at a time. From the collection of accessories we have obtained from the buyers, we choose the right handbag, gloves, jewelry, scarf or umbrella, whichever the outfit calls for. Through our accessorizing, we try to show the public the many different looks one can get from the same type of costume with different accessories.

After the backgrounds are in, the mannequins are put back into the windows and set in place. Then my partner and I check each window from the outside to see what should be fixed on the mannequin, such as: pins, tags, petticoats showing, runners in hosiery, etc. We go back and fix what we have found wrong and check again from the outside. When we can find nothing wrong, the windows are closed and a week's work is finished.

Our work for each week actually begins on Tuesday. After we return all the merchandise from the past week's windows, we began gathering for the next Monday. After we get the merchandise, the art director and his assistant look at it and get the feeling so they can start the backgrounds and get them into production. All of this work is done either in the display department at the store or in the display section at the warehouse. Almost everything used is made by people in the department.

The rest of the week we gather the accessories

for each outfit and the accessory groupings. When we get the merchandise for the children's windows, we have to try each outfit on each mannequin to make sure they fit. Quite often we have to change sizes as our mannequins are like real children and often don't wear the size they should for their ages. The merchandise is then taken to pressing. Here as in the women's windows, each outfit must be accessorized and we have to contact



ONE OF THE BANK OF LINGERIE DISPLAY WINDOWS prepared by Nance in her job as fashion display coordinator. Note the mattress cover which she describes in her article.

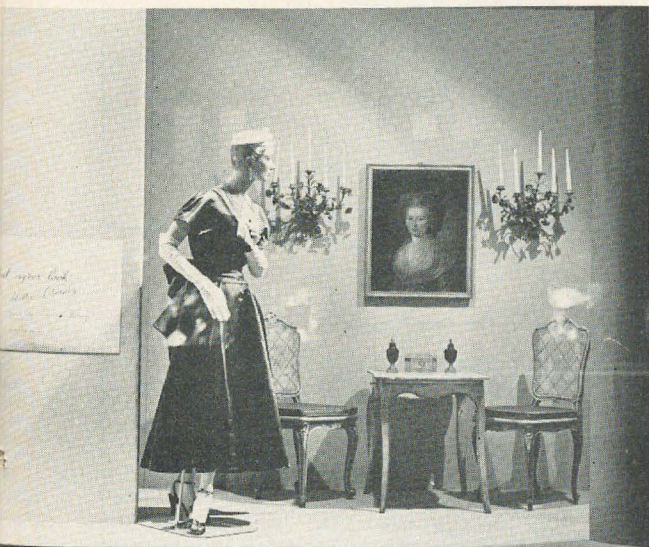

TWICE YEARLY the Indianapolis department store features a bank of "Ayres look" windows. This is typical of the displays on which Nance has worked.

the respective buyers. Then on Friday we dress the children to save us time on Monday, since there are usually 9 to 15 of them.

When Friday comes we really feel that we have done a week's work, but we have loved all of it. This job as any other one has its trials and tribulations and its good and bad days. But it always seems that everything works out in the end and the good overcomes the bad.

This is the most fascinating job I have ever had because there is always something new and different. I deal with all types of people on all levels. I get the merchandising side, the display side, and the fashion side. We have to keep up with all the new fashions and fashion trends and know what the store believes in and the look they want to create. As well as being part of the display department, we are also connected with the Fashion Bureau. We attend all the fashion meetings and deal directly with the Fashion Coordinator, Mrs. Elizabeth Patrick. On the organizational chart we are under the publicity division and we attend all publicity meetings.

L. S. Ayres is one of the few stores in the country which changes a complete bank of 23 windows every Monday; sixteen of these are women's ready-to-wear, three men's ready-to-wear, and four home store. Although the store is closed on Monday and open Tuesday through Saturday, the display department works a five day week, Monday through Friday. We work on Monday so that no one is in the store while the windows are being changed.

During the Christmas season when the store is open six days a week, we have five institutional windows (mechanical) and the remainder are changed before the store opens at 9:00 A.M. We have to arrive at 7:00 A.M.

Most people never realize the amount of work that goes into presenting good windows. At least, before I became a part of the Display Department, I didn't. There are approximately 35 people in the department. Each one has a designated job, but you soon find that you can do many things you never dreamed of. Everything has to be done and everyone pitches in to help whether it is painting, pasting, sewing, cutting or numerous other jobs.

Last year at Christmas time we had lingerie windows, the backgrounds of which were to be wall niches with a seated mannequin in each niche. Each niche had a mattress in it, and each mattress had to be covered in a color of fabric that was just right to go with the wallpaper and the merchandise. I happened to mention the fact that I had done some sewing, and before I knew it, I was seated before a machine with fabric of all types, cording and the thread for eight mattress covers (one 144 inches long).

We have our comical moments in the department just as anyone else does. The incident which I recall could be called comedy and tragedy both. This particular week we had a lot of mannequins in the windows and we had to use an old one which had been taped together in the middle. Everything was fine all week until Saturday, our day off. A customer called in and said that we had a headless mannequin in the window. Since no one of us was there, one of the models went down to see about the disaster. Sure enough, there was the mannequin, her top half hanging down the back, clinging only by a small piece of tape. The model removed the mannequin from the window, and we found out about it on Monday morning.

Scholarships to Aid Gallaudet Students

Dr. Leonard M. Elstad, President of Gallaudet College, the world's only college for the deaf, has announced six continuous \$50 scholarships, totalling \$300, from Delta Zeta, national women's sorority, which recently adopted Gallaudet College as a nation-wide philanthropic project.

The scholarships will be awarded to six deserving young women as an aid in buying books and paying fees for the 1955-1956 academic year.

Remember that Delta Zeta paper products are available for sale to individuals, college and alumnae chapters. Stationery, informals, place cards and playing cards are engraved with the Delta Zeta crest. Napkins, coasters, guest towels, matches and foil ash trays are stamped Delta Zeta in gold.

ITEM	COLOR	PRICE	
Stationery, Engraved 24 envp; 48 sheets box	White	\$1.25	Box (10 box min)
Informals, Engraved 100 cards, 100 envp box	White	4.25	Box
Napkins, Gold-stamped Beverage size	Wh., Green, Pink	8.00	500
Luncheon size	Wh., Green, Pink	8.50	500
Place Cards, Engraved	White	3.75	100
Coasters, Gold-stamped	Green	2.05	100
Towels, Gold-stamped	Pink	2.90	100
Matches (10 strike)	Black, Gold-stamp	2.90	100
Foil ash trays	Gold, Stamped in Black	4.25	100
Playing Cards	Gold-Stamped	2.75	dbl pack

Order blanks and complete information about these products have been sent to chapters. Support the Delta Zeta Endowment Fund by ordering your chapter's paper products through the Project Committee. Send all orders or inquiries to:

Mrs. J. Harold Williamson, 523 1/2 N. Serrano, Los Angeles 4, California.

For your chapter's next bridge benefit, what could be more appropriate than the attractive Delta Zeta playing cards, engraved with the gold crest? Offer your guests Delta Zeta cards—and help the Endowment Fund at the same time. Two deluxe, plastic-coated bridge or Canasta decks can be ordered for \$2.75 from Mrs. J. Harold Williamson, 523 1/2 N. Serrano, Los Angeles 4, California.

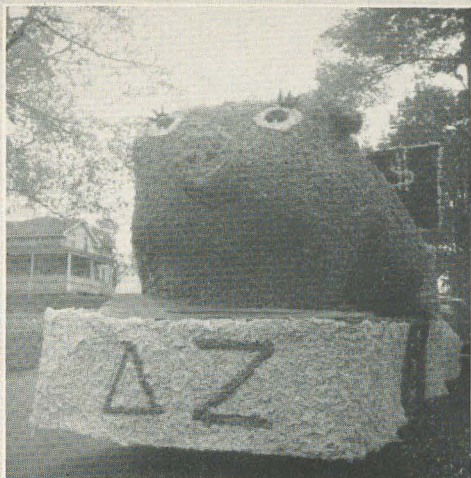

THIS HOMECOMING FLOAT won first place for Gamma Theta at Carroll College.



GAMMA UPSILON members presented "Santa's Workshop" for a Christmas assembly at Oklahoma City University.



DELTA BETA's prize winning float used the theme "Hats Off to Tampa's Growth and Achievement." The entire float was done in black and white.



GAMMA KAPPA's skit for "Pork Barrel" entitled "Toast to America" won a second place trophy for the chapter at Kent State University.

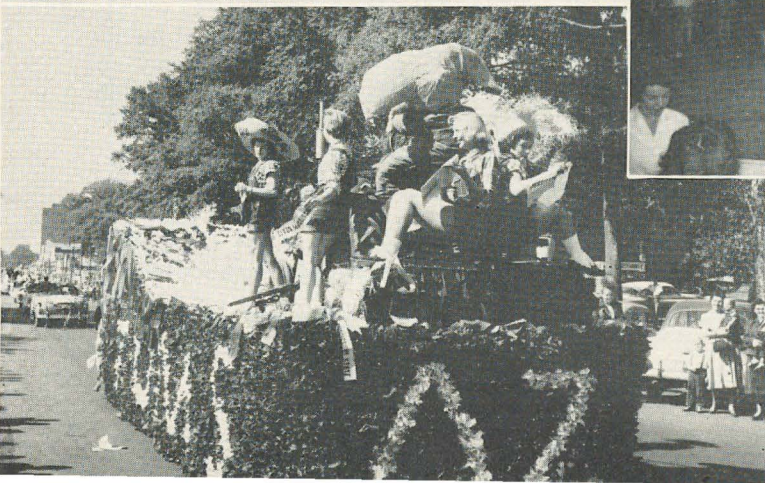

DELTA ZETA helped "tear up Mississippi State" on this prize winning float entered by Alpha Gamma at the University of Alabama Homecoming.

Looking for a Bargain?

Buy a Share in Delta Zeta Progress Through Your Endowment Fund!

LIKE most women, do you find a really good buy hard to resist?

Like most Americans, does your impulse for generosity yield every time to a sincere appeal for help?

And, like every Delta Zeta who treasures our lifelong bond of sisterhood, do you want to be a genuine, contributing part of Delta Zeta's continued progress?

Then gather 'round, and let's take a good look at the National Endowment Fund program, which offers all three: easy, "armchair" shopping—savings to help our growing college chapters—and the knowledge that you, individually, are part of that growth, part of Delta Zeta's success.

When your chapter, or one in another corner of the country, shows off that new house or re-decorated chapter room, "*You Are There*" if you are supporting the Endowment Fund projects which helped make it possible. It requires just three steps: Know *what* these projects are. Know *how* to support them. Remember to *use* them!

Here's *what* you can do:

Magazines

We all read magazines and appreciate their gift value, but you can have your cake and share it, too, by ordering that next subscription or renewal through the Delta Zeta Magazine Agency. It's easy and costs no more—but every subscription boosts the Endowment Fund.

This complete subscription service handles every publication and can also fill offers of special or combined rates for you.

Delta Zeta Stamps

You help ΔZ two ways when you use the attractive green and gold Delta Zeta Stamps on your stationery, place cards, favors or gifts. The Endowment Fund gains, and they're a good way to tell all the world you're a Delta Zeta—and proud of it.

Paper Products

For those coming summer rush parties, both alumnae and college chapters will want a good supply of the distinctive napkins, coasters and other Delta Zeta products. The complete list, with description and price, is on page 236 for

your convenience in ordering.

They're easy to order all at one time, cost no more—in fact, sometimes less—and you can also obtain your business stationery through our Products Committee at substantial savings.

Delta Zeta Record

You can make a hit at parties and with gifts with Delta Zeta's very own hit record. On one side, Mark Matthews sings our beautiful "Dream Girl of Delta Zeta," and the other features Roberta Linn in the " ΔZ Medley" of favorite tunes.

Here's How:

For magazines, just attach your check, made out to the Delta Zeta Magazine Agency, to your next subscription order, renewal blank or special offer. Send it to our National Magazine Chairman:

Miss Esther Lorenz
1000 37th Street
Des Moines 11, Iowa

Order your Delta Zeta Stamps, in packets of ninety for one dollar, and paper products from our National Products Committee Chairman:

Mrs. J. Harold Williamson
523½ N. Serrano
Los Angeles 4, California

And for each Delta Zeta Record, just send \$1.50 to National Headquarters:

1325 Circle Tower
Indianapolis 4, Indiana

Invest in Progress

This is the *what* and the *how* of supporting your National Endowment Fund—but don't file them away! Take the third step: *use* them, right now.

As Delta Zeta grows, so does the need for the Endowment Fund grow to meet the many demands of our vigorously expanding college chapters—and the need for every Delta Zeta's continued support.

When you buy ΔZ products, you're buying a piece of progress by helping the Endowment Fund build a greater Delta Zeta—and there's no better bargain anywhere for loyal Delta Zetas who share the priceless gift of sisterhood!

Young Alumna National Officer of Zeta Phi Eta

CAROLYNE HOPKINS, A Ψ '53, claims the distinction of being the youngest member of the national council of Zeta Phi Eta, national speech fraternity. Last year she was appointed to the position of National Second Vice-president of the fraternity, whose members are such prominent women in the speech field as Mary Martin, Cornelia Otis Skinner, and Lynn Fontaine.

Carolyn's background in Zeta Phi Eta includes service in many phases of the fraternity work. She was both vice-president and president of the active chapter at Southern Methodist University. She organized and, with her chapter, carried out the first province convention in the fraternity's history in Dallas in 1953. After graduation Carolyn served as vice-president of the Dallas Alumnae Chapter. In her present position on the Fraternity National Council, Carolyn has charge of the more than thirty college chapters. She checks the pledge examinations, supervises pledgings, initiations, and chapter activities.

All of Carolyn's activities at Southern Methodist were not confined to Zeta Phi Eta. An enthusiastic Delta Zeta, she served Alpha Phi chapter as rush chairman. She was active in all campus speech activities, and in 1953 she won the university award for the outstanding senior woman in the speech department.

After her graduation from college, Carolyn spent an interesting year working as production assistant and casting director for a Dallas television film company. She is currently teaching school in west Texas.

The summer of 1955 will find Carolyn leading her usual busy life. As a graduate student doing

summer work at Northwestern University in Evanston, Illinois, she will continue work on her Master of Arts in Speech. The high point of the summer for this Delta Zeta alumna will be late August, when she will attend the National Convention of Zeta Phi Eta in the scenic Black Hills of South Dakota.

—LOUISE W. BIANCHI



CAROLYNE HOPKINS, A Ψ, is the youngest member of Zeta Phi Eta's national council.

• • •

Are you giving your home a "new look" for the summer? You'll find lots of decorating tips in *The American Home*, *Living for Young Homemakers*, *House Beautiful*, or your other favorite homemaking magazine. Help yourself to some good reading—and help Delta Zeta, too—by subscribing through the Delta Zeta Magazine Agency: Miss Esther Lorenz, 1000 37th Street, Des Moines 11, Iowa.

She's a Leader

THE gracious, queenly young woman who has added glamour to Alpha Alpha receiving lines as its president this past year is a person of discovered talent and versatility. When MaryAnn Pasternock joined the academic procession in June to receive the purple-cased diploma from Northwestern's School of Journalism, the university lost one of its outstanding campus personalities.

A "Who's Who in American Colleges and Universities" would list her memberships in Phi Beta, national professional honorary speech and music fraternity; Shi Ai, women's honorary, Masque and Gavel. For two years she served as an executive of WNUR, the university broadcasting station, as director of the Red Cross Benefit Show, and as producer of the NU Varieties Show held at servicemen's bases.

Early in her university career, MaryAnn was elected to the vice presidency of Panhellenic and to the social directorship of the student union. Soon thereafter she found herself heading an administrative group, which undertook a national survey as a means of revising local social rules.

These noteworthy achievements built to a grand climax in her senior year. Not only did she highlight the *Daily* and metropolitan newspapers

as foreign relations administrator for the model UN Assembly held on campus—she also received the coveted Theta Sigma Phi award from "J" School. At the May Honors' Day convocation, MaryAnn carried off the highly treasured Sigmund Livingston Award, whose citation reads: "For her contribution in improving human relations on the campus and in the community." The latter award was earned chiefly through her work as chairman of the Student Governing Board Committee on International Students, wherein she founded a majority of the programs for foreign students, as well as represented the university in international relations. Not only my prejudiced pen but those of visiting celebrities, such as the President of Haiti, who immediately recognized her capacity, would confer on MaryAnn the title of Distinguished Citizen as a reward for her real service in promoting Delta Zeta's "Adventures in Friendship."

When MaryAnn launches her television filming career, it will be merely a continuation career-wise, for she is already professional. Sandwiching excellent productivity in writing for CBS in Chicago, serving as an assistant in the Chicago radio-TV promotion to the National Easter Seal campaign this year, she found time to aid Chicago area networks with her film script analyzing and radio acting.

Worthy of mention also are her commercial writing for WRAC, Wisconsin, and her service as a volunteer performance therapist at the Brentwood V. A. Hospital for mental patients in Beverly Hills, California. While completing her course work at Northwestern, she is studying drama under Clarence Shapiro, well known MGM coach.

When the world opens its TV Guide one of these days, it will read further of the contributions of MaryAnn Pasternock, a Delta Zeta who held her lamp on high and was a star in everyone's sky.

—FRANCES BROWN, A A

• • •



AN OUTSTANDING PERSONALITY on the campus of Northwestern University, Mary Ann Pasternock, A A, was graduated in June.

PICTURE STORY. Marian Clark and Carolyn Pace, Gamma Upsilon, carry the Δ Z symbol into the Green Room of the C. Q. Smith Student-Faculty Center at Oklahoma City University in preparing for their spring dinner dance.

AN IMPORTANT MESSAGE for You . . .

From Doris Gillespie, National Recommendation Chairman

Delta Zeta is looking to YOU for recommendations! The success of our membership selection program depends upon each alumna accepting her responsibility for providing complete information on potential Delta Zeta members.

Use this recommendation blank TODAY! Follow through by telling your rushee that you have recommended her to Delta Zeta. Your cooperation will assure our collegiate chapters another successful year.

DELTA ZETA RUSHING INFORMATION FORM

Name Age

Home Address
Street City

Parent's Name

College expects to attend When?

Secondary or Preparatory School Year graduation

College previously attended

Scholastic record

Extra-curricular activities

Honors

Church Preference Hobbies, talents

What course does she plan to follow?

In what capacity have you known this girl? (Teacher, counsellor, family friend, etc.)
.....

Name of Alumna Chapter

Address
Street City

Send this information to your State Membership Chairman or chapter rush chairman at once.

Delta Zeta Rush Chairmen—1955

- ALPHA—*Miami University*
Marsha Ann Morse—North Main St., DeGraff, Ohio
Marilyn Rubey—2748 N. Gettysburg Ave., Dayton, Ohio
- GAMMA—*University of Minnesota*
Donna Pederson—1247 Avon St., St. Paul, Minn.
- DELTA—*DePauw University*
Sharon Noll—10 Hadifield Lane, East St. Louis, Ill.
- EPSILON—*Indiana University*
Sharon Dee Newkirk, 1606 E. Wabash, Frankfort, Ind.
Elizabeth Ann Porter, 208 Elm, Madison, Ind.
- THETA—*Ohio State University*
Marilyn Amrine—Marysville, Ohio
- IOTA—*University of Iowa*
Erika Erich—1348 Hillcroft Lane, York, Pa.
- KAPPA—*University of Washington*
Rosie Jensen—9207 31st N.W., Seattle, Wash.
- MU—*University of California*
Linda Stohr—545 Begier Ave., San Leandro, Calif.
- NU—*Knox College*
Jane Cuddeback—21 E. Elm, Chicago 11, Ill.
- XI—*University of Cincinnati*
Eloise Orlemann—3259 Elland Ave., Cincinnati 29, Ohio
- OMICRON—*University of Pittsburgh*
Nancy Parks—515 Wyncott, Pittsburgh 4, Pa.
- PI—*Eureka College*
Joan McNett—205 E. Main, Mt. Morris, Ill.
- SIGMA—*Louisiana State University*
Jackie Jackson—Box 131, Tylertown, Miss.
- TAU—*University of Wyoming*
Lorraine Otterson—209 Blackhawk Ave., Madison, Wis.
- UPSILON—*University of North Dakota*
Mary Picard—Willow City, N.D.
- PHI—*Washington State College*
Patricia Ryan—12705 Gravelly Lake Dr., Tacoma, Wash.
- CHI—*Oregon State College*
Donna Henry—c/o Lone Rock Mkt., Glide, Ore.
- PSI—*Franklin College*
Shirley Dine—R.R. #4, Franklin, Ind.
- OMEGA—*University of Oregon*
Dorothy Allen—2360 Madison, Eugene, Ore.
- ALPHA ALPHA—*Northwestern University*
Diane Haverka—4451 N. Winchester, Chicago, Ill.
- ALPHA BETA—*University of Illinois*
Betty Briney—6056 W. Eddy St., Chicago, Ill.
- ALPHA GAMMA—*University of Alabama*
Helen Johnson—1645 E. 50th St., Apt. 18M, Chicago 15, Ill.
- ALPHA DELTA—*George Washington University*
Clotilda Mosesso—22 Adams St., Washington, D.C., N.W.
- ALPHA EPSILON—*Oklahoma A. & M.*
Patti King—203 Rickenbacher, Midwest City, Okla.
- ALPHA ZETA—*Adelphi College*
Faith Avidon—19 Everitt St., Valley Stream, N.Y.
- ALPHA THETA—*University of Kentucky*
Sarah Schumann—3910 Alton Rd., Louisville, Ky.
Yvonne Eaton—1914 Kentucky St., Corbin, Ky.
- ALPHA KAPPA—*Syracuse University*
Dee Pettingill—159 E. Division St., Watertown, N.Y.
Nancy Van Schaick—Stanhope Pl., E. Greenbush, N.Y.
- ALPHA PI—*Howard College*
Elizabeth Ritchey—7432 Division Ave., Birmingham, Ala.
- ALPHA SIGMA—*Florida State University*
Betty Ann Pool—702 Atlantic Blvd., Pompano Beach, Fla.
- ALPHA UPSILON—*University of Maine*
Jean Porter—24 Lancaster Rd., Bristol, Conn.
- ALPHA CHI—*University of California, Los Angeles*
Donna Weitz—296 Cross St., Shafter, Calif.
- ALPHA PSI—*Southern Methodist University*
Kay Thomson—4704 A Walther Blvd., Baltimore, Md.
- BETA ALPHA—*University of Rhode Island*
Marcia Matteson—75 Oakland Ave., Cranston, R.I.
- BETA GAMMA—*University of Louisville*
Suzanne Lucheta—958 Charles St., Louisville, Ky.
- BETA DELTA—*University of South Carolina*
Rosamond Levy—811 Roeder Rd., Silver Spring, Md.
- BETA THETA—*Bucknell University*
Mary Russo, 533 Hamilton St., Norristown, Pa.
- BETA KAPPA—*Iowa State College*
Dalmira Hanus—Sunny Acres, Youngren Rd., Halbert, Mich.
- BETA LAMBDA—*University of Tennessee*
Martha Couch—Cambell Rd., Box 53, Rt. #1, Madison, Tenn.
- BETA MU—*Florida Southern College*
Ethel Seiberling—136 Mayfield Ave., Akron, Ill.
- BETA NU—*University of Miami*
Mary Lee Kester—628 Roslyn Road, Winston-Salem, N.C.
- BETA XI—*Alabama Polytechnic Institute*
Jeanette Jacobs—1428 N. 20th St., Birmingham, Ala.
- BETA PI—*Albion College*
Yvonne Larime—203 Allenhurst, Royal Oak, Mich.
- BETA RHO—*Michigan State College*
Rhosan Dobben—604 S. Higby, Jackson, Mich.
- BETA SIGMA—*Colorado A. & M.*
Ann Lamb—Palisade, Neb.
- BETA TAU—*Nebraska Wesleyan University*
Helen Penton—611 S. 29, Lincoln, Neb.
- BETA UPSILON—*H. Sophie Newcomb College*
Gay Lynn Woods—3912 Patterson Ave., New Orleans, La.
- BETA CHI—*Wittenberg College*
Barbara Anderson—14320 Parnell, Riverdale, Ill.
- BETA OMEGA—*New York University*
Louella Nigrelli—111 West 183rd St., Bronx, N.Y.
- GAMMA ALPHA—*Baldwin-Wallace College*
Paula Feusier—Weilersville, Ohio
- GAMMA BETA—*University of Connecticut*
Ruth McClellan, Millstone Rd., Waterford, Conn.
- GAMMA GAMMA—*Missouri Valley College*
Sylvia Snuffer—5143 Wyandotte, Kansas City, Mo.
- GAMMA DELTA—*Pennsylvania State University*
Connie Paulakos—213 Summit Ave., Johnstown, Pa.
- GAMMA EPSILON—*Drake University*
Nancy White—3770 University Ave., Des Moines, Iowa
- GAMMA ZETA—*Southwestern University*
Dorothy Pyke—2128 Albans, Houston, Tex.
- GAMMA ETA—*Hunter College*
Joyce Goodwin—105-66 135 St., Richmond Hill, N.Y.
- GAMMA THETA—*Carroll College*
Karen Hapke—Florence Dr. & Wis. Ave., Elm Grove, Wis.
- Dorothy Eliasson—2924 N. 61st St., Milwaukee 10, Wis.
- GAMMA IOTA—*Memphis State College*
Mary Ann Furlotte—1294 Harbert Ave., Memphis, Tenn.
- GAMMA KAPPA—*Kent State University*
Joanne Buckey—390 Granville St., Newark, Ohio
- GAMMA LAMBDA—*San Jose State College*
Jacquelyn Michell—930 S. 2nd St., San Jose, Calif.

GAMMA MU—*Illinois Institute of Technology*
Elizabeth Brooke—8141 S. Chappel, Chicago, Ill.
GAMMA NU—*Eastern Illinois College*
Patricia Paris—991 Park Drive, Kankakee, Ill.
GAMMA XI—*New Mexico A. & M.*
Nola Craddick—1301 E. Lohman, Las Cruces, N.M.
Diane Hubert—Box 670, Carlsbad, N.M.
GAMMA OMICRON—*San Diego State College*
Marianne Grillo—5988 Trojan, San Diego 15, Calif.
GAMMA PI—*Western Michigan College*
Gail Tipton—68 Allene, Battle Creek, Mich.
GAMMA RHO—*Northern Illinois State College*
Mary Schoening—925 Lundvall St., Rockford, Ill.
GAMMA SIGMA—*Michigan State Normal College*
Carol Shepherd—Maple Hill Rd., Newberry, Mich.
GAMMA TAU—*Bowling Green State University*
Charlotte Sennett—235 Stanford, Elyria, Ohio

GAMMA UPSILON—*Oklahoma City University*
Shirley Norris—Kennesey, Okla.
GAMMA PHI—*State Teachers College*
Annalee Rosenswie—24 Oswayo St., Shinglehouse, Pa.
GAMMA CHI—*Ball State Teachers College*
Jessie Emerson—R.R. 1, Angola, Ind.
GAMMA PSI—*Central Michigan College*
Rosilyn Theisen—1608 Lyons, Mount Pleasant, Mich.
GAMMA OMEGA—*Southern Illinois University*
Bev Lamar—Crossville, Ill.
DELTA ALPHA—*Long Beach State College*
Donna Edwards—3023 Colorado, Long Beach, Calif.
DELTA BETA—*University of Tampa*
Peggie Garcia—121 W. Sligh Ave., Tampa, Fla.
DELTA GAMMA—*Transylvania College*
Ann McNelly—353 S. Downey Ave., Indianapolis, Ind.
DELTA DELTA—*Atlanta Div. of University of Georgia*
Gail Wallis—150 McClean St., Decatur, Ga.

State Membership Chairmen

ALABAMA: Miss Sara Jo Wright, Guin, Ala.
ALASKA: See Washington.
ARIZONA: Mrs. Loren Curtis, Box 755, Casa Grande, Ariz.
ARKANSAS: Mrs. R. C. Medlock, 3111 Ridge Rd., Park Hill North, Little Rock, Ark.
CALIFORNIA:
Northern: Mrs. Walter Burde, Rt. 1, Box 667, Carmel, Calif.
Southern: Mrs. David H. Sprong, 408 N. 4th St., P.O. Box 373, Puente, Calif.
COLORADO: Mrs. D. E. Cadwell, 858 S. Josephine, Denver, Colo.
CONNECTICUT: Miss Alfreda Oliwa, 5 Prospect, Derby, Connecticut.
DELAWARE: Mrs. R. C. Schreyer, 8 Van Dyck Dr., Wilmington 3, Del.
DISTRICT OF COLUMBIA: See Virginia.
FLORIDA: Mrs. F. B. Hesslein, 530 S.W. 34th Ave., Miami, Fla.
GEORGIA: Miss L. Anne Bonds, 1450 W. Peachtree, N.W., Apt. 2, Atlanta, Ga.
IDAHO: See Washington.
ILLINOIS: Mrs. William Dean, 316 N. Mayfield, Chicago 44, Ill.
INDIANA: Mrs. Ray Richardson, R.R. 6, Martinsville, Ind.
IOWA: Mrs. Joe Fellows, 1017 Burnett Ave., Ames, Iowa.
Recommend. Chr. Mrs. T. A. Kapfer, Greenfield, Iowa.
KANSAS:
KENTUCKY:
LOUISIANA:
MAINE: Mrs. Frank W. Howard, 81 Hillsdale Rd., Medford 55, Mass.
MARYLAND: Mrs. R. C. Schreyer, 8 Van Dyck Dr., Wilmington 3, Del.
MASSACHUSETTS: Mrs. Frank Pote, 15 Chester Ave., Medford, Mass.
MICHIGAN: Mrs. Hugh Alborell, 16585 Lindsay, Detroit 35, Mich.
MINNESOTA: Miss Evelyn McMeans, 206 W. Mill St., Austin, Minn.
MISSISSIPPI:
MISSOURI: Mrs. J. Carl Jourdan, 5906 Locust St., Kansas City, Mo.
Co-Chm. Recomm. Mrs. Edward G. Deuser, 802 E. 47th St., Kansas City 10, Mo.
MONTANA: Miss Ruby Swanson, Mt. View Lodge, Troy, Mont.
NEBRASKA: Mrs. Ben Akert, Elkhorn, Neb.
NEVADA: See Northern California.
NEW HAMPSHIRE: Mrs. Stanley R. Shimer, 37 Woodman Rd., Durham, N.H.

NEW JERSEY: Mrs. Henry Miller, 12 East 8th St., Clifton, N.J.
NEW MEXICO: Mrs. H. P. Vanderverter, 505 Wellesley, S.E., Albuquerque, N.M.
NEW YORK:
Upstate: Mrs. Clarence Pollatsek, 341 W. Newell, Syracuse, N.Y.
Co-Chm. Recomm. Ina Taylor, 402 Valley Dr., Syracuse, N.Y.
Metropolitan: Mrs. Kenneth Leib, 3068 Beltagh Ave., Wantagh, L.I., N.Y.
NORTH CAROLINA:
NORTH DAKOTA: Mrs. Donald L. Anderson, 209½ Euclid, Grand Forks, N.D.
OHIO: Mrs. George Lenning, 522 Woodview Dr., Dayton 9, Ohio.
Co-Chm. Mrs. John Kunst, 511 Volusia Ave., Dayton, Ohio.
OKLAHOMA: Mrs. Joseph W. Kelso, 319 N.W. 18th St., Oklahoma City, Okla.
Recommend. Mrs. Sam A. Hutsell, 1113 Euclid, Oklahoma City, Okla.
OREGON: Mrs. Charles Derthick, 955 Marion, Salem, Ore.
PENNSYLVANIA:
East: Mrs. Jack W. Warnes, 35 Woodbrook Ave., Swarthmore Hills, Swarthmore, Pa.
West: Miss Patricia Henneghan, 5401 Camelia St., Pittsburgh, Pa.
RHODE ISLAND: Mrs. William R. Guise, 7 Cullen Ave., Valley Falls, R.I.
SOUTH CAROLINA:
SOUTH DAKOTA: Mrs. Richard E. Huffman, 309 5th Ave., S.E., Aberdeen, S.D.
TENNESSEE: Mrs. Thomas Scales, 4309 Bates Dr., Nashville, Tenn.
TEXAS: Mrs. Clifford G. Unruh, 4026 Turnberry Circle, Houston, Tex.
Co-Chm. Mrs. James J. Theo, 4610 Surf Dr., Dallas, Tex.
UTAH—Co-Chairman: Mrs. Eugene X. Hall, 715 S. 11th St., Salt Lake City, Utah.
Co-Chm. Mrs. Duncan Holaday, 61 Virginia St., Salt Lake City, Utah.
VERMONT: See New Hampshire.
VIRGINIA: Mrs. Arthur L. Blakeslee, 2416 Noble Ave., Richmond, Va.
WASHINGTON: Mrs. Ogden Bailey, 7708 43rd Ave., N.E., Seattle 5, Wash.
WEST VIRGINIA:
WISCONSIN: Mrs. E. C. Holterman, 124 Breese Terrace, Madison 5, Wis.
WYOMING: Miss Florence Forbes, Farm Bureau, Court House, Rawlins, Wyo.

Delta Zeta—

an Adventure in Friendship

Delta Zeta is an adventure in friendship in many ways for many people.

COLLEGIATE MEMBERS

77 Collegiate Chapters. Delta Zeta has acquired five new chapters in the past two years. Total membership has more than doubled in the past ten years.

ALUMNÆ MEMBERS

133 Alumnæ Chapters. Alumnæ expansion continues with steady growth. Every Delta Zeta is a Life Member.

MOTHERS' CLUBS

50 Mothers' Clubs.

DELTA ZETA HELPS ITS OWN

Each year many Delta Zetas experience the bond of friendship in receiving assistance from the Delta Zeta Loan Fund for undergraduate students and the Elsa Ludeke Memorial Fund for graduate students. Many outstanding students have received scholarships from the Elizabeth Coulter Stephenson Scholarship Fund.

Each year Delta Zeta assists its collegiate chapters with loans for housing and redecoration.

The Arlene Davis award is made annually to a Delta Zeta who is studying in the field of aviation.

DELTA ZETA HELPS OTHERS

Aid to Gallaudet College, the only college in the world for the deaf, has received enthusiastic response from alumnæ and collegiate chapters alike. The interest of Delta Zeta in Gallaudet since the 1954 Convention has given new impetus to our already successful Hearing Helps program.

Delta Zeta has presented \$300 to Gallaudet College to be used this fall as a scholarship fund for students of Gallaudet.

Delta Zeta will award an annual scholarship of \$500.00 to an outstanding student of audiology in a college or university where a degree is offered in such field. The scholarship is available to either sorority or nonsorority women.

Hearing aids are given locally each year by many Delta Zeta Alumnæ Chapters.

Delta Zeta Collegiate and Alumnæ Chapters support a wide variety of community service projects.



Delta Zetas on Campus

Edited by FLO BEATTY ROWE

PROVINCE I

Alpha Upsilon—University of Maine

Spring brought Alpha Upsilon four new initiates: Mary Tucker, Mary Bennett, Sylvia Grant, and Grace Richards. We also are pleased with our 11 new pledges.

One of our juniors Betty Ann Durling, is chairman of Panhellenic Ball.

Our Christmas party for needy children was a huge success. They all received mittens. The girls made hundreds of roses to decorate the Theta Chi house for the pledge formal and under a sea of roses our dream girl, Betty Tucker, was crowned.

The "Animal Fair," March 30, was a success with proceeds aiding Callaudet College. Each girl made three stuffed animals.

On May 8, we were on radio station WABI in Bangor. We selected the ten top tunes of Alpha Upsilon and told about our activities and philanthropies.

We are now looking forward to our senior picnic. Mother's Day banquet was May 10.

ELIZABETH J. WHITE, *editor*
LAURA TUCKER, *president*

Beta Alpha—University of Rhode Island

Beta Alpha is proud to present its new pledges: Eleanor Anderson, Dorian Sundquist, and Ellen Larson, Cranston; Kathryn Barber, Warwick; Rosanne Cohen, Mt. Vernon, N.Y.; Laura Cook, Apponaug; Denise Desmarais, Fall River, Mass.; Gloria Gray, Johnston; Suzanne Heald, Cowesett; Caroline Hindley, Pawtucket; Mary Lawton, Newport; Janice Marcille and Jean Trainor, Greenwood; Marjory Maxcy, West Caldwell, N.J.; Beverly Steere, Chepachet; Nancy Vitullo, Warren; and Diane Volavka, Islip, N.Y.

Judith Bliss, immediate past president, Carolyn Angell and Barbara Joy were elected to "Who's Who in American Colleges and Universities."

Province Director, Miss Ida Fleming, visited and left us with valuable suggestions to help build a more successful chapter.

At Honors Day Convocation, Beta Alpha, with the highest average of all women's housing units on campus, won the scholarship cup and the Spencer T. Phillips Memorial Trophy for the most successful advertisements on campus.

New officers of our chapter are Mitzi Stauffer, president; Ann Tolderlund, first vice president; Marcia Matteson, second vice president, Joyce Collins, treasurer; Patricia Dodge, corresponding secretary; Marcia Sayles, recording secretary; and Marilyn Barnes, Historian.

We are looking forward to the Rhody Revue, the pledge dance and initiation, the Inter-Sorority Sing, and our philanthropic project, a party for orphans from the Children's Center in Providence.

Our graduating seniors are: Carolyn Angell, Judith Bliss, Julia Hovanian, Peace Hudson, Barbara Joy, Jean Oglesby.

MARILYN BARNES, *editor*
MITZI STAUFFER, *president*

Alpha Kappa—Syracuse University

Delta Zeta got into the swing of campus events with a Campus Chest auction at the sorority house. Everything from erasers to expensive jewelry brought in DZ's quota per member to support campus charities.

Step Singing annual competition among all sororities on campus, has meant hours of practice with Jane Scheckells as leader. "I knew the Lord" and the "Syracuse Alma Mater" are our selections. Helen Hill is

excited about a five month trip to Europe this summer sponsored by international 4-H groups.

April 1, brought our annual spring formal. On April 2, we initiated new girls. The formal banquet that followed added up to a memorable weekend.

Skits were planned for state day following Easter. Syracuse's annual Folk Festival had a Delta Zeta representative. Rosemary Ferris danced the Indian Warrior Maiden sequence.

Myrna Rosen, Carolyn Sivak, Barbara Stammers, Diane Stein, Janine St. Germain, Barbara Toegemann, and Joanne Turgeon are graduating seniors.

ROSEMARY FERRIS, *editor*

Gamma Beta—University of Connecticut

Miss Noftsker, Dean of Women, attended a dinner at which time the DZ scholarship bracelet, given each semester to the girl who improves most in scholarship, was presented to Elizabeth Kinsey. Joyce Penek received honorable mention.

Peggy Confrey and Dorald Almquist have been chosen for "Who's Who in American Universities." Dorald and Jill English are finalists in the "Mademoiselle Literary Contest."

Peggy Ann Quicker helped keep DZ in the news as co-chairman of the U-Conn Gold Rush Winter Carnival. The weekend ended by a program presented by Dolphinettes of which we have seven members including the president, Georgia Cookson, and the vice president, Nancy Fargo. Nancy again will serve as vice president next year.

Sonya Joll, member of Associated Student Government, was chairman of the annual U-Conn Dad's Day.

She has been elected vice president of the ASG and a senator for three consecutive years.

At recent elections of Home Economics Club, Bernice Fanning was chosen publicity chairman, and Carol McCollom, historian.

Nancy Turisco was chosen sweetheart of Beta Sigma Gamma fraternity. The DZ winter formal was held January 14 at Sachem's Head Country House in Guilford, Conn. Pledges were presented during the Rose Ceremony and entertainment was by the Trinity Pipes singing selections from their recent RCA recording.

New elected officers of Gamma Beta are Georgia Cookson, president; Kathleen Casey, first vice president; Ruth McClellan, second vice president; Nan Curtis, corresponding secretary; Lea Frankland, recording secretary; Ann Budwitz, treasurer, and Jane Jensen, historian.

Recently initiated were Lois Blythe, Kathleen Casey, Nancy Cathers, Diane Connell, Priscilla Dereskevich, Edith Doolittle, Lorraine Dowd, Bernice Fanning, Jeanne Fredette, Joy Genovese, Patricia Goepfert, Iri Karist, Judith Lyman, Dolores Martinson, Barbara Mossey, Ruth Rowe, Nydia Rupert, Candace Sculthorpe, Dale Strack, Dorothy Vinansky, and Joyce Warren.

Pledged were Carol Denver, Lois Fox, Elaine Harrison, Phyllis Herrick, Mary Hunt, Kathleen Johnston, Barbara Kelly, Carol McCollom, and Edwina Prokusi.

JOANNE CAMPBELL, *editor*
PATRICIA BUCKLEY, *president*

PROVINCE II

Beta Omega—New York University

Recently elected officers of Beta Omega chapter are Pat Antoniello, president; Juliette de Bonis, first vice president; Louella Nigrelli, second vice president; Rosemarie Grodio, treasurer; and Doris Breslin, secretary.

We recently visited Beta Alpha chapter at the Univer-



PLEDGES OF BETA MU are Anne Linsner, Wanda Feltych, Carol Foote, Bruce Bishop, Donna Sue Dunklee, Jo Ann Boden and Toni Cienkus.



ALPHA SIGMA PLEDGES are Joan Strickland, Betty Shepard, June Hamilton, Mary Berkham and Sue Mosely.



DELTA ALPHA SPRING PLEDGES are (back row): Jeanette Marcus, Virginia King, Marjorie Harmon, Jacequaline Trogden; (front row): Charleen Williams, Vicki Jo Kent and Marcia Wasserman.



OMICRON PLEDGES are (back row) Geraldine Veto, Thelma Jane King, Arlene Torkeo, Barbara Ann Walton, Lydia Kameshka; (front row) Mary Viehich, Merilee Colbert, Carol Fleischman and Joan Hendrickson.



PLEDGES OF GAMMA LAMBDA are (back row) Claire Hightower, Carol Berrie, Joan Whisnand, Barbara Hart, Sherry Towner, Joyce Rodriquez, Patty Sue Boss; (second row) Dianne Suhr, Gaye Wiggins, Corrine Van Auken, Mary Nurnane; (front row) Barbara Ziebell, Jackie Gump, Helen Capella and Roberta Evans.



GAMMA DELTA'S NEW INITIATES are (back row) Ruth Barnard, India Gray, Carolyn Little, Grace Evans, Corrine Egizio; (second row) Debra Diehm, Judith Weaymans, Jean Haegele, Ursula Leunis, Doris Hicks, Glorietta Miller, Barbara Parnell; (front row) Judith Hastings, Ruth Wagner, Janet Reid, Emily Frank and Theresa Flynn.

sity of Rhode Island. Our reception was warm and friendly.

Plans were made for a spring "Rose Ball" at the Beekman Towers Hotel. Sisters from the Gamma Eta chapter at Hunter College were invited. We attended their Christmas formal at the Waldorf-Astoria Hotel, December 10. Often functions of the two chapters are shared.

Jean Sostilio is president of New York University's Panhellenic Congress.

LOUELLA NIGRELLI, *editor*
PAT ANTONIELLO, *president*

Gamma Eta—Hunter College

In January we initiated Sheila Butler, Nina Faluotico, Joyce Goodwin, Eileen Gormly, Doris Helgesen, Marlene Manasek, Gertrude Robinson and Miriam Ramos. A party, sponsored by chapter alumnae, was given afterwards at the home of Patricia Butler.

Elections were held in February and the results were Lydia Soto, president; Margaret Nelson, first vice president; Joyce Goodwin, second vice president; Gertrude Robinson, treasurer; Michelene Chiarello, recording secretary, and Doris Helgesen, corresponding secretary.

At the annual college Carnival, decorations and main booth were organized and directed by Emilienne Hardouin.

Several girls participated in Hunter's 85 Birthday Assembly. Michelene Chiarello and Sheila Butler appeared on stage and Lydia Soto, vice chairman of the Traditions Committee, helped plan the performance.

Delta Zetas also were active in the next important college function, Sing. Conchetta De Nave was Sing Chairman and Emilienne Hardouin lyricist for the Junior class. Most of the other chapter members are in chorus.

Working with the new Freshman class is Joyce Goodwin, a member of the Student Advisory Board. Lydia Soto is secretary-treasurer of the Junior class. Participating in the college Community Experience Program are Michelene Chiarello and Emilienne Hardouin.

Recently the entire chapter visited Beta Omega at New York University during their rushing.

Marlene Manasek is on the Dean's List. Conchetta De Nave was the only Hunter student selected for a public relations job with a national firm.

EMILIENNE HARDOUIN, *editor*
LYDIA SOTO, *president*

PROVINCE III

Omicron—University of Pittsburgh

Omicron returned to Pittsburgh for the spring semester full of plans for spring rushing. It featured a Mardi Gras theme and Rainbow Parties. Our new pledges are Merilee Colbert, Carol Fleischman, Joan Hendrickson, Lydia Kameshka, Thelma Jane King, Arlene Torkeo, Gerry Veto, Mary Vichich, and B. A. Walton.

The break between semesters was utilized in cleaning and painting the chapter room and in starting work on the proposed game room.

Omicron again is proud of being awarded the scholarship cup for having a scholastic average higher than any other sorority on campus.

Individual honors were awarded to Alice Smolkovich and Lois Grosz, chairman and coordinator of this year's Religion-in-Life Week. Nancy Muhlheizer, our representative to Panhellenic, has been accepted to the University of Pittsburgh Medical School.

Two of our members, Ruth Roth and Beverly Nameska,

are candidates in Pitt's cover girl contest. The winner in this contest will represent Pitt in the Pittsburgh Press Contest for the Roto Cover Girl.

Social plans for the semester included a square dance at the North Park lodge, Spring Carnival, and the Spring formal, June 10.

ROSINA GAURITO, *editor*

Alpha Delta—George Washington University

Alpha Delta initiated Sallie Harris, Pat O'Neal and Tilli Mosesso. New chapter officers are Irene Schuler, president; Tilli Mosesso, vice president; Sallie Harris, secretary; and Joyce Gray, treasurer. Kathy Powell is secretary of Panhellenic for the coming year.

At the pledge formal, held November 20 at the Hotel 2400, Irene Schuler was elected the Dream Girl of Delta Zeta. Also Virginia Page received the chapter activity trophy. She also brought honor to the chapter by her election to "Who's Who Among Students in American Universities and Colleges." Among her activities were President of Delta Zeta for two years; set designer for the University Players production of "Detective Story" and the All-U-Follies, and secretary-treasurer of the University Art Club.

Tilli Mosesso had the honor of designing the cover for the University Fashion Show Program, and next year will succeed Virginia Page as Art Director of the Dance Production Groups.

The chapter placed third in Colonial Boosters contest for its participation toward school spirit. The pledge class won honorable mention for its entry in the Goat Show Poster Contest. Recently the chapter handled publicity for the annual Panhellenic Sing.

Social calendar includes a tea dance with Sigma Phi Epsilon; a picnic with Tau Kappa Epsilon; the annual May Breakfast with the Alumnae; and the Panhellenic Prom. And finally when exams are over and summer is here—all the Alpha Deltas are going to be Irene Schuler's guests at her cottage in Rehoboth Beach, Delaware.

VIRGINIA PAGE, *editor*
IRENE SCHULER, *president*

Beta Theta—Bucknell University

Beta Theta's 25th year has been active and successful. We celebrated our anniversary with a banquet on Founders' Day.

Our annual homecoming float was made with Kappa Sigma fraternity. Theme was "Hats Off to the Alumni." The theme was well dramatized, incidentally, when the hat proved too high for the well shaded streets of Lewisburg.

In December, our suite looked like Santa's workshop. Our Christmas bazaar was a huge success, and resulted in a belated Christmas gift being sent to Gallaudet School for the Deaf.

A new skit entitled "DZ Showboat" went over well during Rush Week. Our pledges are Diane Austin, Cranford, N.J.; Dorothy Bartleson, Fanwood, N.J.; Betty Borland, Mountain View, N.J.; Suzanne Bowman, Allentown; Barbara Cox, Wilmington, Dela.; Roberta Eads, Rochester, N.Y.; Judith Geiwitz, Belle Mead, N.J.; Sandra Howard, Franklinville, N.Y.; Catherine Hoffman, Califon, N.J.; Betty Jones, Hasbrouck Heights, N.J.; Sue McMickle, Lewisburg; Ann Moore, Danville; Janet Pedersen, Fords, N.J.; Norma Renninger, Pottstown, and Wiesje Zonruiter, Scarsdale, N.Y.

Our patronesses have been sending home-made "goodies" for us to eat after our meetings. We also have had some wonderful times playing bridge with them.

Recently initiated into Beta Theta were Anne Benson, Succasunna, N.J.; and Nancy Newcum, Harmony.

CAROL DAVISON, *editor*
MARTHA JONES, *president*

Gamma Delta—Pennsylvania State University

New initiates are Ruth Barnard, Debra Diehm, Corrine Egizio, Grace Evans, Theresa Flynn, Emily Frank, India Gray, Jean Haegele, Judith Hastings, Doris Hicks, Ursula Leunis, Carolyn Little, Glorietta Miller, Barbara Parnell, Janet Reid, Ruth Wagner, Judith Weaymans, and Frances Youel. Joan Barkley, a transfer from De Pauw University; affiliated with our chapter. Recently pledged were Barbara Funk, Jean Kunkle, and Virginia Mac Donald.

New officers are: Bernadette Sheehan, president; Joan Wilson, first vice president; Connie Paulakos, second vice president; Jane Applegate, recording secretary; Claudia Webster, corresponding secretary; Emily Dhus, treasurer; Jean Keatley, historian, and Yvonne Vandevren and Gretchen Erdmann, social chairman.

Girls initiated into honoraries include India Gray in Phi Sigma Iota, Bernadette Sheehan and Joan Wilson in Lakonides, and Barbara Olson in Pi Lambda Theta. Janet Reid is a member of Cwens. Members of Angel Flight are Betty Barbieri and Jean Mercer. Bernadette Sheehan is also vice president of a dormitory unit. Mentioned in "Who's Who at Penn State" are Carolyn Baer and Louise Moreman.

On December 4 our chapter held its annual pledge dance. Theresa Flynn was Ideal Pledge and Louise Moreman, Dream Girl.

This fall our chapter participated in the annual Mardi Gras sponsored by Mortar Board for their scholarship fund. We were also active in the intramural sports.

For our Christmas project we helped a needy family.

Gamma Delta had exchange parties with Phi Kappa, Phi Mu Delta, Delta Chi, Delta Sigma Phi, Beta Theta Pi, Alpha Zeta, and Chi Phi fraternities.

Our fall pledges did a wonderful job of collecting and sending books to Galludet College.

JEAN KEATLEY, *editor*
BERNADETTE SHEEHAN, *president*



OFFICERS OF GAMMA DELTA ARE (back row) Jane Applegate, recording secretary; Claudia Webster, corresponding secretary; Joan Wilson, first vice president; Jean Keatley, historian; Yvonne Vandevren, co-social chairman; (front row) Emily Dhus, treasurer; Bernadette Sheehan, president; Gretchen Erdmann, co-social chairman; and Connie Pavlakos, second vice president.

Gamma Phi—Indiana State Teachers College

New officers of Gamma Phi are Jeanie Canel, president; Vidie Guenther, first vice president; Annalee Rosenswie, second vice president; Shirley Crawford, corresponding secretary; Ruby Medva, recording secretary; Joan Gatto, treasurer, and Gerry Corrigan, Panhellenic delegate.

After three weeks of formal rushing and the formal rush party, "Angel's Holiday," Gamma Phi is happy to say that on February 24, we pledged Virginia Bergmark, Ruth Datz, Edna Dave, Jo Demange, Doris Graves, Gail Jenkins, Gayle LaBate, Mac McKeever, Vange Papan-tonio, Charlotte Tanner, and Sally Yost. Earlier in the year we pledged Marleen Kerr, and Jo Martnishn.

Delta Zeta is represented in Kappa Delta Pi by Janice Lutes, Esther Niner, and Dolores Matthews. Jo Demange, Sally Yost, Dot Palmer, Jeanie Canel, Ruby Medva, Annalee Rosenswie, and Gerry Corrigan are members of Sigma Alpha Eta. Joan Gatto is a member of Alpha Omega Gamma. Esther Niner, and Donna Berry are members of Delta Phi Delta.

Elaine Berry is contralto in the college mixed quartet; Gerry Corrigan is the copy editor of the *Oak*, annual, and Donna Berry is art editor of the *Cue*, handbook.

The annual Panhellenic dance was held on April 2. At the banquet the same evening, we had a Delta Zeta man ceremony.

Donna Berry is new president of Panhellenic Council. Fran Aglietti, Janice Lutes, Margie Marth, and Dolores Matthews have graduated.

DONNA E. BERRY, *editor*
JEANIE CANEL, *president*

PROVINCE IV

Alpha—Miami University

On March 13, initiation ceremonies were held and a banquet followed. The new initiates are Joanne Benning, Lincoln Park, N.J.; Lynda Catchpole, North Rose, N.Y.; Carol Dyer, Cuyahoga Falls; Janice Gay, Oak Park, Ill.; Joan Higgins, Covington, Ky.; Connie Phillips, Wapakoneta; Barbara Shaefer, Dayton; Ruth Stenger, Sherwood; Beverly Walden, Maywood, Ill.; Patricia Wenzel, Lakewood; Mary Willis, South Bend, Ind.

In November we had a book drive to gather books for the new philanthropic project.

Janice Gay was chosen the outstanding pledge of the year. Janice was also president of the pledge class.

We were very proud to have Vera Englehard and Ann Anderson elected to Phi Beta Kappa.

We are looking forward to the Rose Ball, Mother's Day and Greek Week.

Betty Plantz was chosen queen of the Quarterdeck Ball at Ohio State. Geri Barnhill was Recencio Queen. Also Marilyn Dumford was Queen at the Christmas Dance.

New officers are Ann Anderson, president; Nancy Haas, vice president; Judy Russell, recording secretary; Joan Shumway, corresponding secretary; Sandy Daly, treasurer; Jan Wimer, historian.

JAN WIMER, *editor*
ANN ANDERSON, *president*

Theta—Ohio State University

Mariann Walton and Lee Coughlin of Columbus, were initiated on February 12.

Our new officers are Bonnie Oyler, president; Gyneth Cumins, first vice president; Marilyn Amrine, second vice president; Barbara Swisher, recording secretary;



KAPPA CHAPTER PLEDGE CLASS. *Back row: Virginia Nielson, Carol Robinson, Betty Ruth, Mary Taylor, Madelyne Blanton, Thea Reber, Diane Cohen, Judy Sahlberg. Second row: Ada Wilbur, rush chairman, Carolyn Rapp, Janis Bell, Kay Coulthard, Sharon Proctor, Judy Greene, Nancy McCartney, pledge trainer. Front row: Sue Ann Shertey, Colleen Robbins, Barbara Gaines, Shelby Cullard.*



PLEDGES OF BETA ALPHA are (back row) Janice Marcille, Kathryn Barber, Dorian Sundquist, Caroline Hindley, Rosanne Cohen; (second row) Marjory Maxcy, Floria Gray, Mary Lawton, Beverly Steere, Eleanor Anderson; (front row) Diane Volavka, Denise Demarais, Laura Cook and Suzanne Heald.



SUZANNE COLLIER, Gwen Jackson, Darlene Winnick, and Isabelle McLean were pledged to Mu chapter.



ALPHA DELTA PLEDGES are Ginny Westphalen, Pat O'Neal, Bunny Wall, Anne Brown, Tilli Masesso and Sallie Harris.

DELTA BETA'S FIRST PLEDGE CLASS includes Shirley Alvey, Mercedes Fernandez, Iris Delgado, Doris Hampton; (standing) Valentine Greco, Lenora Midulla, Jeanette Manescalco and Norma Barbon.



Kathleen Myerholtz, treasurer; Jo Grove, historian, and Mary K. Fischer, corresponding secretary.

Mother's Club had a rummage sale and profited \$158 to be used to buy an intercom system for the chapter house.

At the Panhellenic banquet a trophy for the highest grades among 12 sororities on campus was presented to our 1954 pledge class.

A tax stamp slumber party was held to raise money for transportation to State Day. Theta Chapter participated in the serenades, exchange dinners, rally, skits and heart fund drive during Greek Week. We had a Religion-in-Life Week fireside conference.

Our Dream Girl Formal was held at the University Golf Course clubhouse. The class of 1956 presented a trophy to our Dream Girl, Anne Clark. Marian Goetz, alumnae president was honored at the dance as our "Alumna of the Year." Since we sold the most campus magazines in March, Johanna Shetter was chosen as "Sundial Girl" and a full page picture of her was featured in the April issue.

Our chapter won first place trophy in the Intramural Sorority Sing Contest. The sorority chosen also sings at the Big Ten Conference, the May Week Panorama and various campus functions throughout the year. We are proud to be given this honor over nine other participating sororities.

Many of our girls have received honors and recognition. Carolyn Myers was selected from among the graduating music majors to direct the singing of Carmen Ohio at the winter quarter graduation. Charlotte Lutz is Co-chairman of the OSPA (campus political party) convention and is a committee chairman for International Week. Marilyn Amrine has been chosen president of the Vocational Information Council and has been appointed justice on the Panhellenic Commission. Jane Vannorsdall is the new second vice president of Links, a service organization. Anne Clark has been selected as a delegate for the International Farm Youth Exchange. She will spend five months in Ireland beginning June, 1955. Carol Pierce and Beverly Bailey will also tour Europe this summer with the University Symphonic Choir. Spring quarter, our pledges sponsored a jewelry auction. We attended state day in full force. May week brings much excitement at OSU. Anne Clark was our May Week float chairman and Edith Parker a carnival booth chairman. We held money making projects to pay for a television set for the house.

BEVERLY BAILEY, *editor*
ANNE CLARK, *president*

Xi—University of Cincinnati

There was fun to spare when we all turned out on a hayride and wiener roast. We were headed for fun, fellowship, and food at a member's farm.

The Christmas Formal was highlighted by the introduction of the pledge class with our presentation of gifts to them.

At the Greek Week Games, Xi's nominee for "Grable of the Greeks," Ken Wolfe of Sigma Chi, won by having the most fetching legs.

Gail Hachtel, retiring president, presented the chapter with a cup to go to the outstanding senior each year who has received the most benefit from being a member of Delta Zeta.

We initiated seven girls in March: Dottie Clorius, Zelda Davis, Gayle Evans, Lillian Dale Lytle, Helen Seelmeyer, Mary Lou Topper, and Linda Workman. We hope to initiate the other half of our pledge class in May. Officers Norma Kolb, president; Zelda Davis, first vice president; Eloise Orlemann, second vice president; Norma Hawk, recording secretary; Margaret Moore, corresponding secretary; Eleanor Cone, treasurer; and

Laurely Kyrilach, historian and chaplain were installed March 27.

There was a banquet held in the new initiates' honor at the home of our adviser, Mrs. Dwight Brown. At this banquet Beverly Borman was honored as the outstanding senior.

LAURELY KYRLACH, *editor*
NORMA KOLB, *president*

Beta Chi—Wittenberg College

New officers are Ann Brashear, president; Lianne Valleau, first vice president; Barbara Anderson, second vice president; Mickey DeWine, recording secretary; Dorcas Dittmar, corresponding secretary; Ruth Swingle, treasurer, and Naomi Recher, historian.

Barbara Black is our new pledge.

Recently initiated were Caroline Zimmer, Dayton; Sharon Tamblin, Grand Rapids, Mich.; Mary Jean Tabit, Gallipolis; Mary Kathryn Swigert, Roscoe; Ann Storts, Vienna; Marjorie Seits, Bucyrus; Barbara Schob, Chicago, Ill.; Grayce Russell, Peoria; Marjorie Mumma, Springfield; Jane Moser, Dover; Judith Mathews, Springfield; Esther Kyle, Dayton; Margaret Hertel, Garden City, N.Y.; Beverly Heins, Columbus; Kathleen Gaver, Youngstown; Phyllis Froelich, Dover; Gretchen Friederich, Rochester, N.Y.; Frances Dozer, Maple Heights; Elizabeth DeWine, Yellow Springs; Dorothy Dennis, Euclid; Sue Creamer, Springfield, and Lois Beisecker, Akron.

We are proud of our bowlers who won the intramural cup.

Two Detroit juniors Ann Brashear and Lianne Valleau brought prestige to our group.

Ann is Panhellenic president. In addition to her service as president of our chapter for two years, she is a member of Phi Sigma Iota, romance language honorary; treasurer of the Art Club; chairman of decoration committee for Greek Week; and 1954 art editor of the *Wittenberger*.

Lianne is one of three candidates for Alma Mater Queen, the queen chosen to reign over the campus throughout the year. Lianne is pledge trainer and is active in campus activities, being treasurer of Ivy Ring, past president of Alpha Lambda Delta, co-producer of the all campus varieties show, "Browsin' on Broadway," and teaches a class in synchronized swimming. She is the recipient of the Ezra Keller President's Scholarship.

NAOMI RECHER, *editor*
ANN BRASHEAR, *president*

PROVINCE V

Gamma Alpha—Baldwin-Wallace College

For the fourth straight time our girls have won the basketball tournament. We've won the volleyball tournament for the second year in a row.

Gamma Alphas came out on top in the class Officer elections. Out of seven offices for which girls were nominated, six of our girls made good. These include Anita Indoe, vice president of the senior class; Marlene Major, vice president, and Carolyn Straitiff, secretary of the junior class; Janice Christian, vice president, and Paula Freusier, secretary of the sophomore class, and Ann Dobson, vice president of the freshman class.

In the recent Student Council race, Joan Dondrea was elected vice president, with Judith Dinwoodie, and Patricia Cirigliano as sophomore representatives. Judy is Council's recording secretary.

In the dramatics department, Anita Indoe and Joan Dondrea participated in the fall play, "Light Up the Sky." Virginia Snyder was in charge of publicity for the winter play, "The Beautiful People."

Also along that line, DeLee Hileman and Dolores Dollar had leading roles in the opera "Cumberland Fair" put on by the Opera Workshop.

Gamma Alpha girls always have a large part in the annual Water Show. Joanne Lent is treasurer of the club, with Marlene Major, Janice Christian, Ann Dobson, Patricia Nichols, and Sally Strock participating in the show.

Elections to offices and honoraries have been keeping us busy. Marianna Jones and Anita Indoe are new members of Who's Who among American Colleges and Universities. Those elected to the French honorary, Sigma Lambda Alpha, are Judith Dinwoodie, Paula Feusier, Marlene Major, Patricia Sullinger, and Effie Vale.

New officers of the Home Economics Club include Carole Harder, secretary; and Virginia Snyder, publicity chairman.

Patricia Cirigliano and Dolores Dollar are new pledges of Mu Phi Epsilon, music honorary. Patricia Bauer was elected to Science Seminar and Marilyn Croker to Kappa Mu Epsilon, mathematics honorary.

Ann Dobson, Patricia Neale, and Alice Shelley were initiated into Kappa Phi, Methodist girls club.

Other campus officers include Judith Dinwoodie, secretary of the newly organized Poster Club; Sylvia Lounsberry, secretary of Lang Hall; Janice Christian, president of Hulet Hall; and Sally Strock, treasurer of religious Council.

Carole Harder and Tom Eble, A Σ Φ , reigned as King and Queen of the festivities of the first annual Mardi-Gras Weekend.

Our winter rushing brought us nine new pledges: Ann Dobson, Westerly, R.I.; Dolores Dollar, Ashville, N.C.; Ruth Geib, Akron; Patricia Neale, Beaver Falls, Pa.; Patricia Nichols, Lakewood; Donna Parent, Lancaster; Alice Shelley, Warren; Penny Thomas, Barnsville; and Jamae Wolf, Cleveland.

In our recent elections Carolyn Straitiff was elected president, with Marlene Major, first vice president; Joanne Lent, second vice president; Janet Reed, recording secretary; Joan Dondrea, corresponding secretary; Patricia Bauer, treasurer; Janice Christian, historian; and Marilyn Croker, assistant treasurer.

SALLY STROCK, *editor*
MARIANNA JONES, *president*

Gamma Kappa—Kent State University

Gamma Kappa Chapter pledged Shirley Ackerman, Wooster; Margaret Durkin, Struthers; Donna Dye, Wadsworth; Bernadine Fletcher, Akron; Shirley Machura, Lyndhurst; Patricia Marik, Tallmadge; Barbara Toney, Portsmouth, and Nancy Trevis, Cleveland Heights.

Initiation was held for Janice Allhouse, Cleveland; Sally Harding, New Philadelphia, and Adrienne Kost, Independence.

The chapter celebrated Delta Zeta's 52nd anniversary October 28th when Mrs. Arlene Davis, Lakewood, spoke at a banquet.

A series of Standards meetings was held during November, December, and January. Glen Nygreen, Dean of Men, spoke about proposed plans of Sorority-Fraternity Row; a bridal and formal style show was held at the "Bridal Shop" in Cuyahoga Falls; Mrs. Verna Walters from the education department spoke about scholarship; some of the foreign students on campus presented their country's traditions concerning Christmas, and Miss Margaret Forsythe, Dean of Women, spoke about the advantages and disadvantages of deferred rushing.

The Mother's Club was organized as a social club at a tea given at the chapter house in November.

December brought Gamma Kappa three more pledges: Judy Marko, Youngstown; Phyllis McCormick, Lakewood, and Carol Swartz, Massillon.

Margaret Walker was chosen "Rose Girl of the Quarter" at our annual Christmas party.

The alumnae chapter prepared a pot luck supper as a get-together meeting of the alumnae and collegiate chapters.

Gamma Kappa took as pledges in January, Elinor Acheson, Canton; Sue Bootman, Stubenville; Joan Case, Cleveland; Marilyn Dodge, Salem; Lucille Fell, Peninsula; Joyce Gusk, South Amherst; Patricia Harity, Pittsburgh, Pa.; Arlene Hook, Stubenville; Virginia Shreffler, Grove City, Pa.; Karlyn Vaughan, Niles; and Marlene Zenda, Cleveland.

Initiation was held in February for Shirley Akerman, Donna Dye, Bernadine Fletcher, Shirley Machura, Patricia Marik, and Barbara Toney.

A trophy was won in February when Gamma Kappa took second place in the University's Pork Barrel.

Janice Allhouse was one of the finalists for the Military Ball held at Meyers' Lake Ballroom in Canton. Sandra McIntyre also was attendant to the Phi Sigma Kappa Snowball Queen.

Bernice Ohlin was pledged March 1 to completely fill Gamma Kappa's quota. Elaine Erb was chosen "Rose Girl of the Quarter" for winter.

THELMA OBENAU, *editor*
ELAINE ERB, *president*

Gamma Tau—Bowling Green State University

Gamma Tau pledged Rita Costanza, Mary Ann Ely, Ronnie Engleke, Shirley George, Shirley Houser, Nancy Kirwen, Jean McCandlish, Penny Mowrey, Gayle Myers, Patricia Robinson, Jean Rutherford, and Carol Smith.

We have established a new trophy to be awarded the outstanding Greek woman on campus. It is a rotating trophy which will be presented each spring at the Panhellenic Banquet during Greek Week. To qualify, the student must be outstanding in campus and Greek Activities.

One of our projects this year was collecting used books for Gallaudet College. With the help of Theta Chi fraternity we successfully collected 800 books.

Several have been initiated into honoraries recently: Shirley Brechmacher and Joan Wilson into Book and Motor; Janet Crane into Kappa Alpha Mu and Sigma Phi, both journalism honoraries, and secretary-treasurer of the latter; Shirley Grimes and Joan Wilson into Kappa Delta Pi; and Helen Harned into Delta Psi Kappa, honor society in physical education.

Outstanding in campus activities are Carolyn Kissel as corresponding secretary in Chemical Journal Club; Lynn Ray as co-chairman of Greek Week; Charlotte Sennett as representative from the sophomore class on Spirit Committee; Janet Crane as editor of the Student Directory; and Martha Ruck as a new member of Swan Club.

For the third consecutive semester Gamma Tau placed third in scholarship among sororities on campus.

We were honored to have as our guests for our Thanksgiving dinner, university president, Dr. Ralph McDonald and Mrs. McDonald.

Each Christmas the local alumnae group gives our chapter a party. We received an intercommunication system for our house from them.

KATHRYN NEFF, *historian*
DOLORES SZOSTAK, *president*

PROVINCE VI

Beta Pi—Albion College

Second semester began with the competitive Song-Fest. Joan Weiting, our songleader, led us in "Madam Jeanette."

One of our biggest days was March 13. Initiated then were Judith Butler, Edythe Groff, Marjorie Hull, Judith McLeod, Patricia Pearsall, Patricia Rogers, Barbara Sleight, Jan Walters, and Joyce Wittenberger. Their project consisted of purchasing a movie screen to be used in a settlement of migrant workers.

A new pledge Caroline Armstrong came into our group this semester.

New officers were installed March 27: Mary James, president; Barbara Bain, corresponding secretary; Janet McNally, recording secretary; Mary Lou Kaechel, first vice president; Yvonne Larime, second vice president, and Barbara Hawke, treasurer.

Pledges and actives worked on plans for a tea for Delta Zeta alumnae and patronesses.

March 19 was State Day at Michigan State College. The majority of our group attended.

SHARIE ROBERTSON, *editor*
JUDY HUNTER, *president*

Beta Rho—Michigan State College

On January 21, Beta Rho and two neighboring fraternities, Theta Chi and Phi Kappa Psi, held a semi-formal Triangle Dance, which they plan to make an annual event.

Beta Rho and Theta Chi held their annual Christmas Party for needy children at the Theta Chi house on December 5. Fourteen children were invited. The boys received shirts and ear-muffs, the girls blouses and mittens. Jeanne Rydholm read "The Littlest Angel."



Fourteen needy children had fun at a Christmas party Beta Rho Chapter of Michigan State College gave December 5. Helping Beta Rho were the men of Theta Chi.

After two weeks of rushing, 20 girls chose Beta Rho of Delta Zeta. The pledges cleaned, painted and made draperies for the utility room.

Ann Gustafson, transfer student from Central Michigan College of Education was affiliated in January. Ann is from Kaleva, Mich.

Beta Rho officers for the coming year will be Jeanne Rydholm, president; Sue Fogg, first vice president;

Rhosan Dobben, second vice president; Brenda Covell, recording secretary; Jill Liddle, corresponding secretary, and Betty Peterson, treasurer.

Ninth annual Rose Ball, a formal dinner-dance, was held at the Olds Hotel in Lansing February 26. Favors for the men were leather travel kits.

Three Beta Rho's Nancy Toben, Jeanie Esdale, and Georgia Protesman enrolled in Mexico City for a term. They were back this spring.

ROSELYN BROWN, *editor*
JEANNE RYDHOLM, *president*

Gamma Pi—Western Michigan College

Panhellenic House was the scene of a delicious buffet supper for Gamma Pis returning from mid-term vacation.

Pledged were Carol Gamble, Donna Kibbie, Sharon Snodden, Heather Harrison, Josephine Reader, Joanna Barrinotti, Joan Nederlof, Beverly Olson, Barbara Tews, Faye Neidlinger, Shirley Dodge, Jane Harrison.

Following the pledge ceremony the initiates and pledges relaxed at a coffee in Mc Kanley Chapel. These girls were formally presented at the Panhellenic Ball, planned by our Nancy Lay and Sandra Roelofs.

Gamma Pis are now the owners of a beautiful new trophy for the first place Snow Sculpture.

Nancy Moss was recently chosen a member of Zeta Delta Epsilon's Sweetheart Court. Our thoughtful sponsors Mrs. Charles Means and Mrs. Clayton Maus recently gave a tea in the chapter's honor.

Sigma Epsilon fraternity invited the chapter to an informal gathering to share a speaker for Religious Emphasis Week. Delta Chi, Alpha Chi Omega, Zeta Delta Epsilon, and Gamma Pi held a successful inter-exchange square dance in the Union Ballroom.

Gamma Pi attended workshops at State Day in East Lansing.

Our spring calender includes a luncheon in honor of our mothers, Inter-Sorority Sing, Greek Week activities, and initiation and a banquet.

Ann Mahoney planned the entertainment for Western Michigan's Panhellenic Convocation, while Catherine Crawford was one of the principle speakers. Gamma Pi had the first of a series of slumber parties at the Panhellenic House. The party was preceded by caroling patronesses and chapter sponsors. Patronesses played hostess to the chapter for a delicious Sunday night supper of shrimp salad.

One of the finalists for Snow Queen was Dorothy Kruse. Carolyn Pound and Dorothy both hold Senior class offices this year. Acting as student directors of the last two campus plays were Carlene Marker and Jenni Holloway. Carlene also was student director for the all student spring production.

Catherine Crawford, Judy Adkins, Pat Kelly, and Sandy Beaver were recently initiated into Kappa Delta Pi.

The spring Pledge Class of Gamma Pi was formally introduced at the Annual Panhellenic Ball.

Joanna Barinotti was a member of the R.O.T.C. Queen's Court.

The pledges of Gamma Pi did a fine job of entertaining the initiates at their "Old Times Party."

Gamma Pi honored their mothers at a banquet at the Harris Hotel in May.

Cathy Crawford, president, took part in the initiation ceremony of Michigan's newest chapter, Gamma Sigma, at Ypsilanti, and also gave a welcome speech at the banquet.

Carlene Marker did an excellent job as director of

the 1955 Brown & Gold Fantasies, "Singing Saucers." Three other Gamma Pis, Jean Jeffers, Grace Murphy, and Joan McMurtry were included in the cast.

Mary Blandford, a senior, was crowned "Goddess of Greek Week" at the Toga Twirl Dance, and reigned over Greek Week activities.

New office holders on campus are: Barbara Barnes, treasurer of Associated Women Students; Pat Carpenter, Intercollegiate Associated Women Students representative; Mary Hoffbauer and Sally Cushman, senior representatives to Student Council; Jean Briney, secretary of Student Council; and Frances Helling, vice president of German Club.

Gamma Pi again maintained the highest scholastic standing among sororities for the past semester.

Under the leadership of Cathy Crawford, president; Pat Carpenter, first vice president; Gail Tipton, second vice president; Nancy Lay, recording secretary; Sandra Beaver, corresponding secretary; Ann Mahoney, treasurer; Frances Helling, historian; Audrey Neidlinger, social chairman; Sandra Roelofs, activities chairman; Nancy Moss, standards chairman; and Myra Brieve, scholarship chairman, plans are under way for another successful year in Gamma Pi.

FRANCES HELLING, *editor*
CATHY CRAWFORD, *president*

Gamma Psi—Central Michigan College

Gamma Psi copped formal rushing honors at Central this spring by pledging 19 girls: Kay Carless, St. Clair Shores; Carol Conley, Dearborn; Dawn Dickson, Mary Ann Mullenbeck, Carol Panches, Joan Panches, Sally Sears, Saginaw; Jan Fairbanks, Pontiac; Patricia Henwood, Cadillac; Jan Larssen, Bay City; Moreen McLaughlin, Battle Creek; Mary Melin, Boyne City; Judy Moore, St. Joseph; Norita Morford, Big Rapids; Patti Secord, St. Louis; Nancy Soules, Allen Park; Nancy Snider, Linden; Margaret Stone, Grand Blanc, and Carolyn Walsh, Mt. Clemens.

At our Indian theme party, TKE "Braves" waited on the DZ squaws and rushee maidens, while the Delta Sigma Phi "singing waiters" were featured at our "Gay Parade" preferential party.

Norma Fultz, Saginaw; Carolyn Vanek, Royal Oak; and Judy VerPlank, Zeeland, are recent initiates.

Our annual DZ-ZTA Powder Puff touch football game proved to be a big drawing card for CMC sports fans in the fall, complete with band and cheerleaders.

Theme of the successful DZ-TKE fall formal was "Buttons and Beaus."

Kappa Delta Pi, tapped Grace Lyman and Sue Mason for membership. Moreen McLaughlin is a new reporter for the campus paper while Carol Conley is Freshman class secretary. Both Sue and Carol are nominees for AWS offices. Betty Horski and Carolyn Walsh are running for ROTC Cadet Queen.

On a Theatre travel course to New York, Sue Mason was one of three CMC drama students featured on Bert Parks' "Break the Bank" TV show on which the group won \$200. Sue had the leading female role in the Alpha Psi Omega spring play, "Death of a Salesman." Other DZs in recent campus productions are Leatha Duerr, Dolores Berns, Kathy Pierce, Rosilyn Theisen, Maureen Quinlan, and Judy VerPlank. Many other initiates represent us in the choir and band.

SUSANNA MASON, *editor*
KATHLEEN PIERCE, *president*

PROVINCE VII

Delta—DePauw University

Delta's representation on campus activity boards are Eleanor Lewis, AWS special projects chairman; Allison Paullett, WRA officials chairman; Jane Irwin, WRA sports manager; Alana Hickman, WRA art chairman; and Sue Bartlett, secretary of Delta Phi Eta.

Our new officers are Joan Parker, president; Norma Hawkinson, vice president; Allison Paullett, personnel chairman; Carolyn Jones and Sharon Noll co-rush chairmen; Marilyn MacClellen, corresponding secretary; Jackie Didier, recording secretary; and treasurer, Mary Jane Pietsch. Our Panhellenic representatives are Norma Hawkinson and Carolyn Jones.

Phi Beta Kappas were Marilee Mercer and Ann Keith, both seniors.

In spring rush we pledged Dale Apple, Darien, Conn.; Judith Asbell, Bedford; Carol Grimmer, Griffith; Carolyn Jones, Fairview Park, O.; Mary Kirk, Dyer; Delight Mace, Terre Haute, Ind.; Barbara Walker, Merriam, Kan.

On March 12 Delta initiated Sharon Cauble, Salem; Martha Crumb, Asceolo; Judith Davis, Lawrenceburg; Dianne Fellows, Cleveland, O.; Mary Fites, Bourbon; Sarah Gregory, Marion; Pat Henthorn, Roachdale; Charlotte Hyman, Fort Wayne; Evelyn Lantinga, Grand Rapids, Mich.; Mary Kathryn Lehman, Chicago, Ill.; Gail Lone, South Bend; Charlotte Morre, Evanston; Susan Morse, Harvey, Ill.; Beverly Toms, Alexandria; Carolyn Walters, Franklin; and Diane Woodward, Warren, O. At our initiation banquet Susan Morse was chosen best pledge.

April 22 was our spring house dance, honoring our seniors. Joan Parker was voted Crescent Queen of Lambda Chi Alpha at Rose Polytechnical Institute.

Our philanthropic project was a talent show for the Glen Children's Home in Terre Haute. The whole house participated and home-made refreshments were served.

Two of our Standard's programs were a talk and slides on Europe by Dr. Otto Grueneger and a lecture on crafts by Miss Leon of the Art Department.

We honored our housemother with a tea March 5, and our sextet furnished part of the entertainment. "The Lamplighters" also have sung at the Union Building several times, on several WGRE programs, and on the talent production for Dad's Day.

DONNAJO HARTSOUGH, *editor*
MARILEE MERCER, *president*

Epsilon—Indiana University

Mrs. Margerite Havens, college chapter administrator, was here for rush. Our pledges are Jane Andorfer, Joan Arthur, Ginger Baker, Marlene Bloom, Nan Derhammer, Ann Eakins, Marjorie Fouts, Joan Friend, Sandra Goff, Sue Goodman, Aldora Graf, Janice Green, Nancy Heuston, Dorothy Hood, Rosemary Kaiser, Dorothy Kretch, Loree Kraut, Drusilla Lodge, Joyce Lusk, Marcia Manley, Phyllis Maul, Betty Molland, Diane Murray, Nancy Patton, Nancy Patton, Nancy Poteet, Pat Phelps, Betty Schwomeyer, Virginia Smith, Ann Stevens, Carolyn Vance, Paula Victors, Angie Vitello.

Kathie Neff was appointed to Student Foundation, a director of the junior class, and awarded an Ernie Pyle journalism scholarship. The Pyle scholarships are made to students on the basis of grades and the promise they display in the newspaper profession.

We had a dinner in honor of our house mother, Mrs. Mabel Hoagland, who is new this year. Among the guests were housemothers of other sorority houses on campus and Mrs. Hoagland's family.



DELTA ALPHA FALL PLEDGES are (back row) Shari Commeau, Pat Carey, Phylliss Holtz, Mildred Kile, Carol Millard, Connie Garr, Barbara Harrison, Dana Bourke, Hanna Jo Nicholas, Nancy Hetts; (second row) Florence King, Bette Carver, Lu Chase, Mary Helen Deal, Carol Bartlett, Joann Johnson, Mary Tscherny; (front row) Carolyn White, Shirley Clem, Mary Collins, Dorothy Fenn, Virgie Cole and Odessa Russell.

GAMMA KAPPA PLEDGES are (back row) Arlene Hook, Elinor Acheson, Karlyn Vaughan, Marlene Zenda, Marilyn Dodge; (front row) Pat Harrierty, Lucille Fell, Joyce Gusky, Sue Bootman, Jo Case and Ginger Shreffler.



GAMMA PI PLEDGES are (back row) Carole Gamble, Heather Harrison, Barbara Tewes, JoAnn Nederlof, Fae Marie Neidlinger, Shirley Dodge, Beverly Olson; (front row) Sharon Snoddon, Jo Reader, Joanna Barinotti, Donna Kibbie and Jane Harrison.

PLEDGED TO GAMMA CHI are (back row) Joan Farr, Marcia Conway, Anna Lou Lawson, Betty Jo Wilt, Pat Boles, Sa Dona Hartman; (third row) Nancy Walker, Cecile Houk, Stephanie Dart, Marjorie Brown, Marjorie Moore, Jane Wettschurack; (second row) Monica Fortiner, Martha Williams, Sue Castetter, Judy Smith, Ann Bryie, Doris Bird; (front row) Jo Ann Hempling, Ellabeth Conrad, Sally Hirschy, Sharon Gunyon, Jessie Pickett and Cathy Rea.



New officers are Shirley Spear, president; Janet Rothert, first vice president; Ann Porter and Sharon Newkirk, co-second vice presidents; Janet Ward, recording secretary; Pamela Peters, corresponding secretary; Esther Allisbaugh, treasurer; Shirley Goins, parliamentarian, and Marian Myers, historian.

Recently initiated were Nancy Miller, Pamela Peters, Geneva Kay, Virginia Dyar, Rachel Clark, Darlene Van Auker, and Marjorie Rodebeck.

At the open house we had for the official opening of our new house, there were approximately 500 guests including national and alumnae chapter officers of Delta Zeta, members of the faculty, parents, and friends of DZs.

New initiates of Theta Sigma Phi, women's journalism honorary, are Nancy Wagner, Kathie Neff, and Ann Porter.

Ann Eakins has been pledged to Tau Beta Sigma, national bandwomen's honorary.

Nancy Poteet, Betty Molland, and Ann Eakins are in the annual Jordan River Revue. Selected as two of the chairmen on the Junior Prom were Sharon Newkirk and Ann Porter.

YWCA claimed several Delta Zetas on committees: Janet Ward, Marian Myers, Shirley Spear, Esther Allisbaugh, Norma Spires, Rachel Clark, Nancy Miller, and Marjorie Rodebeck.

Irene Bolewski was pledged to Omicron Nu, home economics honorary.

We are singing with the Sigma Phi Epsilon's in the annual spring sing. We had a serenade with the Phi Gamma Delta.

Mrs. Frank Silverthorne, Province Director, held conferences with the girls during her recent visit to the chapter.

MARIAN MYERS, *editor*
SHIRLEY SPEAR, *president*

Psi—Franklin College

On February 20, initiated were Carmelita Essex, Hope; Irene Fuchs, Woodhaven, N.Y.; Marilyn Goodwin, Hobart; Pat Jones, French Lick; Margaret Martin, Shelbyville; Marilyn Wertz, Edinburgh; and Shirley White, Southport.

New officers include Marilyn Shepard, president; Sue Miller, pledge trainer; Shirley Dine, rush chairman; Jackie Stinson, corresponding secretary; Helen McClelland, recording secretary; Barbara Schaefer, treasurer; and Carol Bristow, historian.

Pledge class officers are Shirley Sandelands, president; Betty Sanderson, vice president; Judy Mull, secretary; and Mary Foreman, treasurer.

Our annual dinner-dance was held at the Hotel Severin in Indianapolis and the theme was "Rainbow's End." The pledge dance centered around a circus theme.

Marilyn Goodwin, Mary Foreman, Carole Neese, and Shirley Sandelands had parts in the annual one-act plays produced by the college dramatic department. Carol Bristow is in the cast of the spring production.

Delta Zetas held a tea on February 27 for the alumnae and patronesses.

CAROL BRISTOW, *editor*
MARILYN SHEPARD, *president*

Gamma Chi—Ball State Teachers College

Rush parties were followed by the pledging of 27 girls. Jonnie Spoor, a pledge, represented the sorority in several beauty contests and Ellabeth Conrad was a candidate for Honorary Colonel of the Military Ball. On March 6 the pledges held a money-making project fol-

lowed with a party for the children at the county orphanage.

Pledge class officers are Betty Jo Wilt, president; Jonnie Spoor, vice president; Jo Ann Helpfling, secretary; Stephanie Dart, treasurer; Anna Lou Lawson, junior Panhellenic representative.

On February 24 we presented our parody on college life, "Ball State Impresarium," in the Kappa Sigma Kappa annual variety show.

Local alumnae group gave a Valentine's party for the chapter.

Miss Phyllis Nelson, professor of social science and patroness of our chapter, spoke at standards meeting about her trip to Europe.

We have made several trips to the Marion Veterans' Hospital in Marion, Ind., to entertain the patients.

Annettie Good and Martha Voght represented their respective departments of study on the Who's Who Committee. Kathy Conelley was chosen by this committee as one of the group from Ball State to be in this year's Who's Who.

Kay Davis was elected chapter president with Martha Moore, first vice president; Jessie Emerson, second vice president; Annettie Good, treasurer; Eleanor Girard, recording secretary; Sue Winn, corresponding secretary; Elizabeth Swank, historian; Joan Bailey, procedures chairman; and Diana Robbins, panhellenic representative, assisting her in the coming year.

ELIZABETH SWANK, *editor*
KAY DAVIS, *president*

PROVINCE VIII

Gamma Nu—Eastern Illinois State College

Charleston Alumnae group presented Gamma Nu with a silver tea service at Christmas and has been very generous in furnishing cookies for teas and parties.

EDITH ANNE GRABOW, *editor*
KAY WHITMORE, *president*

Nu—Knox College

Twelve new Knox Delta Zetas are Pat Close, Darlene Daer, Janice Dudack, Paula Fritze, Yvonne Howard, Joyce Lawton, Letitia Luther, Pat Monson, Carol Nelson, Marie Paris, Janet Peck, and Carole Wilson.

Carole Wilson and Paula Fritze were named Model Pledge and Outstanding Pledge respectively, and Pat Monson received the scholarship award.

Morene Ordahl is our new president; Beverly Lenz, vice president; Jane Cuddeback, rush chairman; Donna Mae Sandquist, treasurer; Nancy Dutton, recording secretary; and Ruth Ann Dahl, corresponding secretary.

Jane Keister served as chairman of the annual Panhellenic formal. Annual Delta Zeta Rose Formal was May 13.

Nu Chapter went all-out during the campus blood drive, giving more blood percentage-wise than any other sorority or fraternity on campus.

The five girls on the bowling team did themselves proud, winning first honors in the annual IM tournament.

JANET PECK, *editor*
MORENE ORDAHL, *president*

Pi—Eureka College

February 13 we pledged Lela Hartz and Vera Kral. We also held an informal party, "Food n' Fun," for the fraternities on campus.

On February 19, we initiated Kathy McDonald, Jean Hoglund, Dion McKee, and Joan McNett.

Pi's annual birthday dinner was February 21. Ruth King was chosen ideal active; Jean Hoglund, ideal pledge. The scholarship award was given to Joan McNett.

Eureka College has recently formed a Gun Club, and Bonny Lundberg, our chapter vice president, was elected secretary.

On March 23, we invited the Independent Men to an informal party.

We performed stunt night, of World United Service Week, on March 31.

Several other sorority activities are the Spring Serenade April 18; Parent-Faculty Tea May 1; and our Spring Formal May 7.

All of our members are in the operetta "Finian's Rainbow," presented by the college, June 10 and 11.

NORMA IODER, *president*

Alpha Beta—University of Illinois

Guns popped, cards snapped and glasses of root beer clinked as the Alpha Betas and their dates enjoyed the "Deadwood Daze" dance given by the pledges March 5. The dancers came dressed as cow girls, dance hall girls, and Indians.

Nine girls initiated March 6 were: Dawn Butler, Normal; Terry Butler, Saybrook; Kay Evans, Urbana; Carol Gansz, Evanston; Marcia Manning, Belleville; Jackie Orth, Woodstock; Jane Page, La Grange; Alex Williams, Bensenville; and Alice Zanetakos, Chicago.

Mrs. Florence Hood Spear visited the chapter house to give each girl a charm lesson on grooming manners, etc.

The annual Rose Formal was May 13 at the chapter house.

Our partner for Spring Carnival is Delta Chi. We are producing a movie named "Peer-amid" a parody on the movie "The Egyptian."

Betsy Roe and Betty Briney were elected president and rush chairman respectively.

MARIANNE KREILING, *editor*

BETSY ROE, *president*

Gamma Rho—Northern Illinois State Teachers College

Following its annual Yul-tide custom, Gamma Rho Chapter sold TB Seals to the Student Body. Grace Nickas was chairman.

Gamma Rho received the highest all-sorority grade average for the past semester. This is the sixth consecutive time the chapter has received the honor.

During Winter Carnival weekend, the Queen's Court included Gamma Rho's Beth Smith, Freshman representative; Dorothy Horan, Sophomore representative and Pauline Sweet, Junior representative.

Our new Chapter Officers for the coming year are: Carolyn McCoy, president; Priscilla Schneider, first vice president; Mary Schoening, second vice president; Joan Schmidel, recording secretary; Barbara Hutson, corresponding secretary; Donita Corneils, treasurer; Grace Nickas, historian.

Our first rush parties this semester included a series of open houses and informal parties. Final parties were planned around the "Delta Zeta Pink Poodle" theme.

Gamma Rho formally pledged Sandra Anderson, Janice Averill, Jackie Caruso, Doris Dame, Pat Reynolds, Nancy Lagerstrom, Trudy Worth, Alice Graham, Mary Jacobson, Marlene Malito, Joan Priwer, Rose Iacovelli and Lyn Lindahl.

Following the pledge ceremony, the traditional Rose Banquet was held in the Pine Room in downtown DeKalb.

Our first annual closed formal was April 16.

We planned to participate in the annual May Fete.

SHARON BARTELT, *editor*

CAROLYN MCCOY, *president*

Gamma Omega—Southern Illinois University

Gamma Omega's new officers are Pat Priest, president; Carolyn Tackitt, first vice president; Beverly Lamar, second vice president; Joanie Heberer, recording secretary; Dianne Stanley, corresponding secretary; Sue Johanson, treasurer; Cissy Cunningham, historian; Norma McPeak, parliamentarian; Beverly Conaway and Sue Watson, guards; Mary Ann Edwards, junior panhellenic representative; Mary Tayon, house president.

Shirley was elected chairman for the Vaudeville Show, and Rie Marko is chairman of the Midway Booth for Southern's spring festival booth.

Initiated were Marilee Apino, Beverly Conaway, Rose Marie Cunningham, Mary Ann Edwards, Diane Gibbs, Judy Hazelrigg, Sue Johanson, Beverly Lamar, Shirley Morelan, Marty Nelson, Dianne Stanley, Suzanne Stanley, Judy Swan, Carolyn Tackitt, Donna Thompson, and Sue Watson.

Diane Gibbs received the pledge scholarship award.

Among our projects this year were the rummage sale and the card party with Beverly as chairman.

Delta Zeta again gained possession of the traveling trophy awarded for first place in the basketball house tournament; we also placed first among the sororities in the Greek Bowling Tournament.

In the annual Theta Xi variety show, the Delta Zetas won second place with an original production entitled, "Totem Told 'em." The "Four Sophomores," Delta Zeta's popular singing group, entered the individual competition part. One of the selections was composed by several of the members.

Annual Delta Zeta formal was April 16 at the Giant City Park Lodge at Giant City.

Initiated were Mrs. Gwendolyn Brackett, Mrs. Stella Collins, and Mrs. Charlotte Pearce.

Our pledges are Carolyn Overturf, Shirley Fleming, Sue Vick, and Louise Kenesy.

Pat Priest is co-chairman of the Greek Week, May 15-27. Patricia Sperry is our delegate on the Greek Week steering committee. Donna Thompson was our candidate for the "Miss Anthony" contest.

Gamma Omega received special recognition for having 92% of their members present for the annual panhellenic workshop.

The chapter has organized a charm school to be held during a period of weeks, and then climaxed with a style show for other sororities, and their guests.

Helen Collins and Joyce Borella are Gamma Omega's representatives on the Greek Housing Committee.

JOANIE HEBERER, *editor*

PAT PRIEST, *president*

PROVINCE IX

Tau—University of Wisconsin

Our annual Rose Formal was held May 14 with dinner at the Hoffman House followed by dancing at the chapter house.

Initiated were Sheryl Berquist, Thelma Blum, Alice Carswell, Joanne Davis, Sheila Eagon, Pat Effertz, Marjorie Ellison, Carolyn Giessel, Charmaine Greger, Carolyn Hamblin, Martha Kowitz, Darlene Matson, Priscilla Merriam, Rita Murphy, Joan Shaft, Janet Shepherd, Doris Skaar, Marilyn Smith, and Rose Voeltz.

Joan Shaft, a freshman pledge from Carroll College, transferred here and was pledged. Mari Friedrichs affiliated with us as a senior transfer from Iowa State.

Social activities included a supper with Acacias and a "Come as Your Favorite Record" pledge party. We worked with Acacia in a Humerology skit and had a booth at Campus Carnival with the Sigma Nus.

During Parents' Weekend in May the girls entertained with a buffet supper on Saturday and dinner followed by a skit Sunday.

As a philanthropic project the chapter made symbols and cards to be used in teaching the deaf children at Lapham School, Madison.

The year's standards program was climaxed by a spring fashion show put on by a local department store. Alpha Xi Deltas and Alpha Chi Omegas were our guests.

Beth Kirn was in the cast of "Anne Get Your Gun," a Wisconsin Players' production.

The activities banquet was held at the end of May. New officers are Virginia Kluth, president; Carol Schwarz, pledge trainer; Lorrie Otterson, rushing chairman; Joan Teeporten, treasurer; Valerie Krueger, corresponding secretary, and Carol Kemp, recording secretary.

WANDA-LEE HALL, *editor*
VIRGINIA KLUTH, *president*

Alpha Alpha—Northwestern University

With the coming of spring came the honoraries' banquets. Mary Ann Pasternock was chosen by Theta Sigma Phi as an outstanding Northwestern Woman. Dolores Coyle was also selected by that organization for being one of the ten outstanding women in the Journalism School. Julia Legil was awarded a Phi Beta Kappa key. Sandra Belt was elected secretary of Phi Beta, speech honorary.

We were well represented in the music and dramatic fields. Patti Bing had one of the principal parts in the all-university Waa-Mu show and Jill Kaiser played in the orchestra. Sally Rosenheimer had one of the leads in the University Theatre presentation of the "Caucasian Chalk Circle." Nancy Maggnusson had the lead in the Opera Workshop's presentation of "Madame Butterfly," while Sally Rosenheimer acted as assistant director. Mary Myster gave her senior piano recital, assisted by Carol Kaiser.

In March we elected Jill Kaiser, president; Nancy Dechent, vice president and pledge trainer; Diana Havorka and Marie Santucci, co-rush chairmen; Diane Schaeffer, recording secretary; Sandra Belt, corresponding secretary; Jo Cassens, treasurer; Stevie Schoeneman, social chairman; Iris Donner, house president; Ruth Beers, standards chairman; and Marie Carsella, Panhellenic representative.

Our social calendar has been far from empty. We held our Spring Formal at the Mt. Prospect Country Club. Jill Kaiser was our representative for "Hello Girl" at the Sophomore Cotillion, with Diana Havorka as her campaign manager. We were also entertained at parties given for us by Theta Delta Chi and Alpha Tau Omega.

SUSAN BURGER, *editor*
JILL KAISER, *president*

Gamma Theta—Carroll College

With the theme "Bank the Bucs," Gamma Theta won first place trophy for the women's competition at Homecoming.

Our Christmas philanthropic project was making

tree ornaments of foam with sequins. We sent these ornaments to the Public Welfare Office, who sent them to a needy family.

The Flame Dance was held in February in Wauwatosa, Wis. Keith Schmude was chosen "flame." Keith is engaged to Helen Harney.

Gamma Theta initiated Carolyn Alberts, Menominee Falls; Dorothy Larsen, Elkhorn; Nancy Nichols, Hebron, Ill.; Florence Perkins, Racine; Penelope Price, Lombard, Ill.; A. Joyce Ruthy, Elmhurst, Ill.; Patricia Rydahl, Marinette; Esther Unzicker, Chicago, Ill.; and Carol Zick, Port Washington. New initiates were entertained at the Avalon Hotel for dinner following initiation. Patricia Rydahl was given the ideal pledge award.

Ann Baker, Milwaukee, and Joyce Lindeman, Chicago, Ill., have been pledged.

Gamma Theta again has received the scholarship trophy.

JEANNE CHOATE, *editor*
JOANNE RASCHKA, *president*

Gamma Mu—Illinois Institute of Technology

This semester Gamma Mu initiated Callie Mae Christian, Sandy Hallberg, Mary Iggoe, Vicki and Loretta Juckins, Connie Katsaros and Dorothy Post, Chicago; Peggy Colburn, Racine, Wis.; Marlene Eyre, Maywood; and Janice Young, Oak Park.

New officers are: Suzanne Fisher, president; Marlene Eyre, first vice president; Liz Brooke, second vice president; Elaine Point, recording secretary; Gerry Voelker, corresponding secretary; Nancy Vierling, treasurer; Callie Mae Christian, editor-historian; and Peggy Colburn, Panhellenic representative. Peggy was chosen Queen of the Integral Ball.

Some of our projects included collecting food to make Christmas baskets for the needy, collecting and packing 14 boxes of books for Gallaudet College, and donating our services to the Easter Seal organization during Help Week.

We had three Standards meetings. The first was a talk by Mrs. Spencer, our faculty advisor, at our Mother-Daughter Banquet. The other two were titled "Social Graces" and "Know Your Delta Zeta."

On April 2, Illinois State Day was held at Gamma Mu chapter. We welcomed our sisters of Delta Zeta to the Illinois Institute of Technology campus.

CALLIE MAE CHRISTIAN, *editor*
SUZANNE FISHER, *president*

PROVINCE X (South)

Iota—University of Iowa

In our elections held the first of March, Ellen Fernandez was elected president of our chapter; Betty Kay Johnson, vice president and pledge trainer; Erika Erick and Sandra Harris, co-rush chairmen; Jeanne Hoops, recording secretary; Jacquelyn Dethmers, corresponding secretary; Marian Shapiro, treasurer; Donnic Dolezal, judiciary chairman; Margaret Henry, scholarship chairman; and Ann Jochumsen, house manager.

Newly initiated girls in our chapter are: Suzanne Beatty, Jacquelyn Dethmers, Patricia Ellingson, Joan Frost, Donna Little, Gloria Martins, Kay Walters Martin, Lois Miller, Jacqueline Norgaard, Athena Papadakes, Patricia Silva, and JoAnne Spillane. Gail Jochumsen and Gretchen Weigman recently pledged our chapter. We are also happy to have Julia Moore with us. She recently transferred from Epsilon Chapter at Indiana University.

We recently held our Spring Scholarship dinner.

Barbara Hays was awarded the Scholarship bracelet for the member making the most outstanding improvement in her grades. Connie Dolezal and Mary Jane Harms were recognized as outstanding students with both making a four point last semester. Silver teaspoons were given to those girls making a 3.2 or over.

Erika Erick is the new vice president of YWCA. Mary Jane Harms, Connie Dolezal, Shirley Rollene, and Ann Jochumsen also hold offices in this organization. Jeanne Hoops is pledge trainer in Alpha Kappa Gamma, the Dental Hygienists' sorority. June Lyman was elected secretary and Ann Jochumsen treasurer of Phi Gamma Nu, Women's Professional Commerce Sorority.

Iota held its Annual Mothers' Day Weekend, May 8, which included the University Sing and a Mother's Day Tea. Our annual Rose Formal was held May 21.

JUNE LYMAN, *editor*
ELLEN FERNANDEZ, *president*

Beta Kappa—Iowa State College

We have initiated Norma McNeil, Mt. Pleasant, and Mary Lee Steimel, Buckingham.

We have obtained several positions for Veishea: Lou Hale, Joan Crawford, Mary Glenn, Mary Lou Stewart, Marilyn Call, public relations; Suzan Hadley, Kay Strandberg, coordinators; Shirley Scheider, Stars Over Veishea; Dali Hanus, Norma McNeil, Marilyn Call, Arlene Bader, Lila Anderson, Home Ec Open House; Rosemary Clark, Science Open House; Mary Lee Steimel, Veishea Queen Selection; Marcia Neil, Jo Liesener, Veishea Dance; Arlene Bader, Veishea Vodvil.

Marilyn Scovel is treasurer of Applied Art Club; Mary Glenn is the vice president of General Home Economics Club and Toni Miley is secretary of Textiles and Clothing Club.

New officers are Mary Lou Stewart, president; Jo Leisener, vice president; Dali Hanus, rush chairman; Marcia Neil, house manager; Norma McNeil, treasurer; Mary Lee Steimel, recording secretary; Mary J. Lockard, Panhellenic representative; Kathy Coe, historian; Lou Hale, corresponding secretary.

MARILYN SCHWEITZER, *editor*
JOAN CRAWFORD, *president*

Beta Tau—Nebraska Wesleyan University

Initiated into Beta Tau on February 12 were Joyce Kousgaard, Sondra Purdy, Liz Paine, Elizabeth Webster, Judy Drexel, Shirley Gowdy, Chloe Stairs, Dorothy Christner, Janet Voorhees, Linda Young, Sharon Cook, Sharon Berck, Ardis Sterner, Janet Greenwood, Alyce Bennett, Lois Meyer, La Veta Underwood, and Nora Mae Brashear.

Officers for the coming year are Alice Gentry, president; Idona Vodehnal, first vice president; Helen Penton, second vice president; Judy Cook, recording secretary; Jo Vrana, corresponding secretary; Dorothy Sharp, treasurer, and Beverly Ellis, historian.

Our annual Rose Dinner and Formal took place February 25. Dinner this year was smorgasbord. The high point of the evening was the crowning of our DZ man, Larry Abker, Theta Chi.

Beta Tau members have been named to various honoraries this semester, Ruby Vrana to Who's Who, and Joan Johnson to Phi Kappa Phi.

Beverly Ellis was student director for *Ethan Frome* and Jean Barber for *The Admirable Crichton*. Jean Barber, Ann Root, and Dorothy Christner had parts in the plays this year. Erin Murphy and Jean Barber have leads in *Ethan Frome*.

Erin Murphy was also selected as one of the six beauty queen candidates.

Officers for WAA are Helen Penton, president, and Phyllis Edgar, secretary.

Beta Tau scholarship dinner was held on February 13. Chloe Stairs was revealed as ideal pledge. Initiate with the highest average was Alice Gentry and Elizabeth Webster was the pledge with the highest average. Betty Thurman was given the award for the most improvement in scholarship.

Traditional Valentine serenade for the fraternities was held on February 14. Each fraternity was presented with a Valentine.

Annual Panhellenic luncheon was March 12. Our new Panhellenic delegates are Elizabeth Webster and Helen Penton.

Beta Tau girls gave a tea April 17 for their retiring housemother, Mrs. Carlotta Misner.

We looked forward to our May breakfast, commencement, and our spring picnic.

ANN LOUISE ROOT, *editor*
ALICE GENTRY, *president*

Gamma Epsilon—Drake University

New officers of Gamma Epsilon are Barbara Pearl, president; June Barber, vice president; Nancy White, rush chairman; Mariann Hopson, recording secretary; Sheila Wittenmeyer, corresponding secretary; Sandra Cummings, social chairman; Nancy Russell, treasurer; Marilyn Hirschman, historian; Mary Sue Walker, house manager.

On April 3 we initiated Sue Burk, Marshalltown; Eleanor Barton, Des Moines; Alberta Collinet, Chicago; Connie Fey, Chicago; Jean Ann Whitely, Corydon; and Diane Wickhorst, Oak Park, Ill.

Our winter rush was successful. Again we filled our quota by pledging Marion Engene, Corydon; JoEllen Reneik, Rochelle, Ill., and Sylvia Salato, Davenport.

We have many representatives on the Student Faculty Council. Ronnie Purcell and Elizabeth Richards are members of the Social Committee; Kay Brei of the Promotions Committee; Mariann Hopson and Sheila Wittenmeyer of the Special Events Committee.

Several of our girls are officers of professional honorary fraternities. Beverly Monschein was elected treasurer of Phi Mu Gamma; Barbara Brown, president of Psi Chi; Sandar Cummings, secretary of Psi Chi and vice-president of Young Democrats; Jean Fredregill, vice president of Mu Phi Epsilon; Mary George, secretary of Mu Phi Epsilon; Marilyn Hall, vice president of Lambda Kappa Sigma; Sue Carlson, secretary of Young Republicans. Connie Hackett and Joan Cassells were initiated into Sigma Alpha Iota. Sheila Wittenmeyer is a new initiate of Phi Gamma Nu. June Barber was president of Panhellenic Council and Ronnie Purcell served her second term as vice president of Women's Recreation Association.

Janet Dunlap and Eleanor Barton were named Quax Beauties for 1954-1955.

During Drake's Greek Weekend, Gamma Epsilon participated in the Sweetheart Sing contest, and our quartet composed of Jean Fredregill, Sue Burk, Ronnie Purcell, and Barbara Pruden competed for honors in the Quartet Contest. We auditioned for Bulldog Tales, the annual campus variety show, and entered a float in the Drake Relays parade.

Our social events of the year included our winter and spring formals, a "Heart's Desire" costume party, the annual Christmas party for underprivileged children, teas, and fraternity exchanges.

Joanne Hyde was the winner of the badminton singles



BETA SIGMA CHAPTER (back row) Ann Lamb, Pat Kennedy, Carole Plant, Ruth Trute, Katy McFarland, Shirley Hutchinson, Echo Bartlett, Jan Carlstrom, Ann Beauchamp, Harriet Ryan, Pat Thomas, Diane Ayres, Sylvia Jordan, Barbara Coffey, Collie Norman; (third row) Judy Gysland, Gerry Nordell, Betty Garwood, Mary Troeger, Shirlee Randecker, Carol Hutton, Karka Hart, Jo Dobesh, Frankie Malles, Calire Seeger, Bev Byers, Barbara Green, Kay Slininger, Ann Evans, Cecilia Kysar, Phyllis Fiebig; (second row) Suzanne Schmitt, Gwen Meador, Jean Harper, Gerda Wilhelm, Maxine Hessel, Nina Squires, Mrs. Florence Thompson, Pat Brunell, Eldean Chung, Carmen Chirnside, Afton Chung, Diane Nicholl; (front row) Mary Lou West, Phyllis Kern, Laura Rowe, Margaret Hansen, LuAnn Schneebeck, Mary Nell Munday, Pat Price, Lois Brunner, Betty Rosser and Cloe Hamm.

tournament and our volleyball team placed second in the intramural volleyball tournament.

MARY SUE WALKER, *editor*
BARBARA PEARL, *president*

PROVINCE X (North)

Upsilon—University of North Dakota

Initiated in November were Margaret Anderson, Donna Hughes, and Ruth Thompson. Pledged during open rushing were Evelyn Berglund, Phyllis Coffey, Shirley Markel, and LouAnn Patterson.

Initiated March 21 were: DiAnn Arneson, Janet Austin, Gail Baden, Janice Berg, Sue Legvold, Betty



NEW BETA SIGMA INITIATES ARE (back row) Kay Slininger, Mary Nell Munday, LuAnn Schneebeck, Lois Brunner, Cecilia Kysar and Judy Gysland. New pledges are (front row) JoAnn Vota, Martha von Thaden, Jessie Jeffers and Doleta Dickinson.

Rude, Elvira Svedberg, Jean Wentzel, and Janet Wyman.

Our two candidates for Engineer's Day Queen were Ardella Stone and Janet Wyman. Maxine Allen was one of the attendants for Queen Aurora of the King Kold Carnival.

On the social side DZs and dates gathered round for a Christmas sleigh ride and dance, and March 19 entertained at a Secret Ambitions Party. The Spring Formal was held at the Grand Forks Country Club.

FRANKIE VERGEER, *editor*
CAROL HAAS, *president*

Beta Sigma—Colorado A & M

One of the highlights of our activities during winter quarter was participation in the annual Hesperia Sing. Mary Lou West, our song leader, did a wonderful job of directing, shown by our winning a trophy in the mixed division. We sang with members of Sigma Phi Epsilon.

We enjoyed the week's visit of Mrs. Eleanor Fariss, national director of House Corporations. A tea was given in her honor.

This Quarter pledges gave initiates the Return Pledge Dance. The theme was "Hearts and Flowers." The Kilarney Rose Dinner Dance was given in April.

On February 12 initiation was held for Lois Brunner, Judy Gysland, Pat Kennedy, Pat Price, Barbara Green, Cloe Hamm, Claire Seeger, Barbara Coffey, Betty Rosser, Betty Garwood, Kay Slininger, Mary Nell Munday, Ann Evans, Afton Chung, LuAnn Schneebeck, Carole Plant and Sylvia Jordan. We were also happy to initiate Mrs. RoseMary Minnick of Denver, a former student at the University of Maryland.

Total sorority membership now is 61 members. New pledges of Winter Quarter are Doleta Dickinson, JoAnn Vota, Jessie Jeffers, Martha von Thaden and Dorothy Jane Burns.

Sorority elections this Quarter chose Gerda Wilhelm as our new president. Gerda is one of the co-chairmen for AWS Western Regional Convention, to be held in Ft. Collins next spring. During AWS elections Sara Hill was chosen Senior Representative, and Jan Carlstrom, Junior Representative Freshmen Judy Gysland, Cloe Hamm and Pat Price have been elected to serve on committees for the All-School College Days in May. General Events Chairman for this from Science and Arts Council is Pat Thomas.

Delta Zeta now boasts four members in the college A Cappella Choir; and six members will participate in the Colorado A & M Band tour during spring vacation. Four Beta Sigma members of "Aggie Angels," AFROTC Sponsors, were participants in a Fashion Show on March 8; they were Beverly Byers, Shirlee Randecker, Jean Harper, and Carole Plant.

Philanthropic projects for the Quarter were helping in the Heart Drive, Korean Clothing Drive, and doing a project for children of Gateway School for the Handicapped.

Delta Zetas also are busy working on various activities in the forthcoming college Green and Gold Revue. Eldean Chung is one of the Dance Coordinator's, and several of our girls are dancing and acting in numbers.

JEAN HARPER, *editor*

GERDA WILHELM, *president*

PROVINCE XI

Alpha Epsilon—Oklahoma A & M College

New initiates are Pat Coby, Judy Coontz, Wilma DeLay, Marcia Hughes, Ann Marie Kutz, Linda Lee, Verna Lewis, Sue Maritt, Shelly Miller, Margaret Plumer, Anita Reiner, Karen Steichen, Lois Tonini, and Martha White. Outstanding pledge was Sue Maritt. Awards also went to Anita Reiner, scholarship, and Lois Tonini, good-grooming.

Officers elected were Paula Van Arsdale, president; Sharon Shanks, pledge trainer; Patti King, rush chairman; Sue Maritt, recording secretary; Arlene Dvoracek, corresponding secretary; Beth Carpenter, social chairman, and Karen Jones, house manager.

Christmas and Valentine parties were held in the chapter house and our annual Rose Formal early in April. Delta Zeta Dream Girl was presented.

The pledge class, instead of enjoying the pleasures of the usual pledge sneak, came back early from their semester break to redecorating the lounge in the chapter house. Members also returned early and began practicing on the Varsity Revue skit, the annual all-college talent show. Incidentally, ours is one of the five sororities chosen to compete in the Revue.

We contributed 300 percent of our quota to the campus chest fund as a result of an auction in which we sold such things as dates with the captain of the football team, late hours, dinners at fraternity houses, and the services of the executive council. Also, as part of our philanthropies program, we contributed to Gallaudet College.

Our past president, Rodene Tayar, was selected for Who's Who. Paula Van Arsdale was elected to Orange and Black Quill and served on the AWS legislative board. Ardith Gunter serves Sigma Alpha Iota, music honorary, as editor.

Ardith Gunter was selected as a yearbook beauty and will have her picture in this year's *Redskin*. She is also a Varsity Revue Girl and a finalist for the title of "Miss Varsity Revue." Delta Zeta was well represented in the Pi Kappa Alpha Dream Girl contest by Sherry Stoehr and Elizabeth Tonini. We carried off top honors with Elizabeth being selected.

New pledges are Nancy Brown, Granite, and Marian Brady, Webbers Falls.

PAT COBY, *editor*

PAULA VAN ARSDALE, *president*

Gamma Gamma—Missouri Valley College

Initiated February 6 into the Gamma Gamma were Marilyn Churchill, Jefferson City; Jeanette Conrad, St. Louis; Barbara Grady, Sedalia; Carol Hill, Marshall; Rosalee Hopkins, Lebanon; Evelyn Mayden, Carrollton; Sylvia Snuffer, Kansas City; Carol Sprecklemeyer, St. Louis; Jan Jackson, Kansas City, Kan.; and Mrs. Ruth Zahn, the new faculty advisor.

Barbara Casady and Carol Sprecklemeyer were elected class queens, Marilee Jones was elected Panhellenic president, and Anna Rickles had the lead in the college presentation of "Medea."

On February 26 the annual Coronation Ball was held. These new officers were introduced: Elvera Robker, president; Sylvia Snuffer, second vice president; Carolyn Hurst, first vice president; Valorie Becker, treasurer; Bonita Whipple, corresponding secretary; Lynn Churchill, recording secretary; Evelyn Mayden, historian.

Christmas was a busy time for Delta Zetas with campus caroling, charity projects, a Santa Claus party for the pledges and a paddle party later by the pledges.

Spring rush was held with an informal coke party and another party, "An Hawaiian Holiday." Doris Willoughby, Los Angeles, Calif., was pledged.

Gamma Gamma is still keeping its fine scholarship record as was revealed by the Dean's List of the semester in which these names appeared: Anna Rickles, Sylvia Snuffer, Carolyn Snuffer, Barbara Casady, Valorie Becker, and Jan Jackson.

EVELYN MAYDEN, *editor*

ELVERA ROBKER, *president*

Gamma Upsilon—Oklahoma City University

New initiates are Belva Godley, Guymon; Treva Reuszer, Hooker; Yvonne Quattlebaum, Hydro; Helen Rowan, Ponca City; LaDonna Kramer, Loyal; Shirley Traylor, Hinton; Carol Ann Martin, Bethany; Carolyn Pace, Lake Village, Ark.; Betty Walls, Checotah; Eva Barber, Waynoka; Sherlene Taylor, Waukomis; Jeanie Reed, Carol McNinch, Kathryn Stallings, Johnnie Ethridge, Joyce Harwood and Bonita Bell, all of Oklahoma City. This was the largest sorority pledge class to be initiated on OCU's campus. Best pledge award was given to Carol Ann Martin. LaDonna Kramer and Helen Rowan tied for scholarship honors.

Gamma Upsilon was successful in meeting their full quota as allowed by Panhellenic the first semester of this year. The girls were divided into two teams with the losing team giving a party.

Another feather in the Delta Zeta cap at OCU was the successful assembly of the year. The Assembly, given at Christmas added a lot of color to a successful walk-out by the student body after a successful victory over Texas Christian University.

Gamma Upsilon won second place in Oklahoma City University's annual variety show, "Keshena Kapers." The skit, appropriately called "Three Ring Circus," presented in black light included everything from twirlers and lions to a ten piece band, the first one ever used by a sorority on OCU's campus. The skit was directed by Shirley Ann Norris and the music was arranged by Carol Ann Martin.

Besides taking home the second place trophy, Delta Zeta candidate Sky Paele was crowned Keshena Queen,

the only all-school election of the year. Sky is a Latvian emigrant who now lives in Oklahoma City.

SHIRLEY ANN NORRIS, *editor*
LORETTA ABELL, *president*

Gamma Xi—New Mexico A & M

Gamma Xi initiated Mary Ellen Foster, Beverly Bruhn, Norene Russell, Jackie Ward, and Elaine Wilder. Pledged in the spring semester was Bonniejeanne Smith from Spokane, Wash.

New officers are Shirley Walker, president; Nola Craddick, and Diana Hubert, co-rush chairmen; Joyce Schneider, vice president; Mary Hogg, recording secretary; Nelva Craddick, corresponding secretary; Patsy Patton, treasurer; and Jane Anne Little, historian.

Della Gates was elected Junior-Senior Prom Queen, and Joy Miller was also in the court. Della was also in the Homecoming Court.

Shirley Walker was elected Spring Carnival Queen. We entered a booth for Spring Carnival on May 7.

Bonniejeanne Smith was elected Student Commission Secretary for the coming year. Joyce Schneider was elected representative to the Student Commission from the School of Arts and Sciences. Joyce is also president of Gamma Delta, the sophomore women's honorary fraternity, and vice president of the Inter-Religious Council. Beverly Bruhn is secretary of the Inter-Religious Council.

Two trophies were added to our mantel this year. We were awarded the Scholarship trophy for having the highest scholarship of all the Greek organizations for last year. Lambda Chi Alpha fraternity presented a trophy to us at their Stunt Night.

Gretchen Floyd was chosen to receive the Danforth Foundation Scholarship.

The patronesses and alumnae of Gamma Xi honored the chapter with a dance in the Faculty Lounge this spring.

Our sorority "Final" was held May 14, at the El Paso Country Club in El Paso, Tex.

JANE ANNE LITTLE, *editor*
SHIRLEY WALKER, *president*

PROVINCE XII

Kappa—University of Washington

Kappa honored Eleanor Fariss, new national director of house corporations, with a formal tea December 15.

Installed as chapter officers were Marilyn Baisch, president; Darlene Sigurdson, first vice president; Glennis Ross, recording secretary; Mary Lou Davidson, corresponding secretary; Mary Taylor, treasurer; Pat Sylling, standards; Molly Shining, scholarship, and Thea Rebee, historian.

Initiated in January were Carol Robinson, Carolyn Rapp, Judy Sahlberg, Shelby Collard, Barbara Gaines, and Maxine Bergquist, Seattle; Sue Ann Sherfey, Spokane; Mary Taylor and Marcia Fisher, Vancouver; Thea Reber, Camos; Madelyn Blanlon, Big Harbor; Kay Coulthard, Anchorage, Alaska; Judy Green, Fort Carson, Colo.

Homecoming brought us a trophy as pledges sold the most homecoming badges of all the sororities.

Marilyn Baisch, Darlene Sigurdson and Jan Sunden were initiated into Mu Tau, medical technology honorary; Jane Noble into Mu Tau Epsilon, music honorary, and Carolyn Rapp and Judy Sahlberg, Rally Girls, a service organization.

"Square Affair," a barn dance honored the initiates. Sue Ann Sherfey was chairman of the pledge sponsored event, held March 5.

Fourteen needy children helped us celebrate Valentine's Day, at a party directed by Joanne Holbrook, chairman. Pat Nelson entertained as a clown.

"Sob Party," a get-together with Alpha Sigma Pi, followed Freshman elections. Both our candidates were defeated for elections but we played bridge and danced instead of sobbing.

Pledges took 14 young girls from Washington's Children's Home, Seattle, to an ice skating party.

Other spring events were our formal, song fest, Sophomore Carnival with Phi Kappa Tau helping us build a side show, and our senior breakfast. It honored Jackie



KAPPA CHAPTER gave a Valentine's Day party for the Yesler's Community house for orphan children. We had many games and refreshments in our recreation room.

Reihter, Marcia Grytness, Janet Snyder, Donna Strand, Harriet McCready, Joanne Dilworth, Louisa Renhard, Donna Ingle, Amy Shanafeld, Nancy Darnell, and Betty Chase.

THEA REBER, *historian*
MERILYN BAISCH, *president*

Chi—Oregon State College

Newly initiated members of Chi are Barbara Connors, Pat Dubbe, Donna Henry, Hazel Pease, Margurite Moore, and Marlene Sallup.

Our recent pledges include Loris Christiansen, Dianne Frazer, Judy Hanson, Janet McBurney, and Diane Sause.

Chi chapter had exchanges with Tau Kappa Epsilon, Chi Phi, and Phi Kappa. Our main social events were a Fireside and a formal dance.

Shirley Shockley is a section editor of the *Beaver*, and Constance Pysker had a part in a School play. Kayrene Butler was chairman of the Mortar Board Reversia Ball, and Eleanor Jackson was elected president of Madrigal.

Gertrude Houk Fariss was the guest speaker at the annual Panhellenic Dinner in honor of all of the pledges on campus.

This spring we held our annual Chi Rendezvous at



CHI CHAPTER MEMBERS ARE (back row) Hazel Peace, Pat Dubbe, Dian Sause, Dianne Frazer, Barbara Connors, Judy Hanson, Marjorie Merner; (second row) Anne Granville, Marygrace Harger, Marlene Sallup, Carolyn Neely, Ann Roderick, Arlene Sallee, Loretta Kelley, Janet Guyton, Charlotte Macy, Arline Weaver, Joan Holzmeyer, Donna Henry, Janet McBurney, Rosalie Mumford; (front row) Kayrene Butler, Eleanor Jackson, Donna Gray, Sherry Shockley, Connie Pysher, Peggy Welsh, Housemother Mrs. Russell, Joan Armstrong, Marjorie Knapp, Shirley Shockley, Jolene Hoppe, Margurite Moore, Robin Vander Griend and Laura Abell.

the chapter house. State Day was held with Omega at Eugene.

JOAN HOLZMEYER, *editor*
ELEANOR JACKSON, *president*

Omega—University of Oregon

Bobby Hoy Godfrey, Patricia Hoy, Susan Carothers, and Charlene Coburn were on the Delta Zeta bowling team for Campus Intramural Bowling. The girls won the bowling tournament and brought home a nice trophy.

A formal dance honored the pledge class before initiation. The theme idea for the dance was Hernando's Hideaway and it was carried out very successfully in a black, red, and silver motif.

Patricia Hoy was the runner-up for Pi Kappa Alpha Dream Girl. She was honored at their formal dance and received a beautiful orchid.

Claire Fry has the lead of Katherine in the play "Kiss Me Kate" to be presented by the University of Oregon Theater group. Helen Johnson has two roles to play in the future; she is in the chorus of "Kiss Me Kate" and has a comic singing role in the exchange assembly presented by the University of Oregon.

New officers are: Charlotte Martin, president; Georgia Taggart, vice president; Dorothy Allen, rush chairman; Miriam Vaalar, recording secretary; Darlene Lorette, corresponding secretary; Jacqueline Ferris, treasurer; Lucille Hughes, historian.

LUCILLE HUGHES, *editor*
CHARLOTTE MARTIN, *president*

PROVINCE XIII

Mu—University of California

Our float "California Mid-Way" took first prize for beauty in the homecoming parade. It was a merry-go-round with a calliope music and a revolving turntable.

In the Spring Sing two numbers were presented: "We'll Gather Lilacs," and "It Might As Well Be Spring," using original arrangements.

Delta Zeta dominated Elections Council with Ann McGee as co-chairman and Marian Staerkel as sub-chairman. Bernice Bronsdon served on Executive Com-

mittee and numerous sub-committees. On publications we are represented by Margie Shelve as head of subscriptions for "Pelly." Mu chapter is also evident in honoraries with Bernice Bronsdon on Prytannean and Liz Drucker on Panile. Eleanor Hartnett, as treasurer of the University Y.W.C.A., has been busy with their finance drive.

In regard to house functions, we elected new chapter officers: Ann McGee, president; Marian Staerkel, vice president; Linda Stohr, rush chairman; Phyllis Galbraith and Eleanor Hartnett, secretaries; and Jean Spealman and Anne Colby, treasurers.

New pledges are: Suzanne Collier, Yreka; Gwen Jackson, San Mateo; and Isabelle McLean, San Francisco. Darlene Winvick was pledged in mid-semester rush.

Our projects this spring included the collection of clothes for the deaf school and the outfitting of a girl who is going to attend Gallaudet College. Two girls went down to a local hospital three times a week to read to the children there.

The pledge dance, held in April, had the theme of "Secret Ambition" which led to some hilarious costumes. All in all we have had a full and exciting semester.

BRENDA COLLINS, *editor*
ANN MCGEE, *president*

Alpha Chi—University of California at Los Angeles

Alpha Chi elected Joan Griffith, president; Marilyn Mason, first vice president; Donna Weitz, second vice president; Carol Taylor, corresponding secretary; Mary Jane Pond, treasurer; Dorothea Dakis, social chairman; Bettie Garino, house manager, and Marcia Bryant, scholarship chairman.

Alpha Chi celebrated with its annual House Christmas Party, December 17 before going home for the Christmas holidays.

The chapter held a Father-Daughter Dinner on April 7 and their annual Elections Open House, May 10. The Open House occurs on the night following the UCLA general elections and everyone has a wonderful time socializing and watching the election results come in.

Spring Formal was held in the Rodeo Room of the Beverly Hills Hotel.

Participation in Intramural Sports has won Alpha Chi trophies as winners in volleyball and tennis.

Spring initiates are: Joslynn Backman, Los Angeles; Beth Bender, North Hollywood; Karen Clarken, Shafter; Alice Hall, Laguna Beach; Elizabeth Hanstein, Long Beach; Sharryl Hathcock, Van Nuys; Joyce Hayes, Herlong; Barbara Hiam, North Hollywood; Maureen Knauf, Corona; Patricia Manatt, Sherman Oaks; Patricia Martin, Encino; Merle McElvy, Los Angeles; Linda O'Day, Beverly Hills; Nancy Omelianovitch, Los Angeles; Donna Schofield, Santa Monica; Virginia Sheldon, Los Angeles; Jesselyn Terhune, Redondo Beach; Diane Wesson, Los Angeles; Claudell Whitehurst, Los Angeles; Ann Williams, Glendale.

JOAN GRIFFITH, *president*

Gamma Lambda—San Jose State College

We started off the winter quarter by initiating Fall pledges. After initiation a banquet was held at the chapter house at which Mrs. A. H. Corten, our Province director spoke.

After a successful series of parties we pledged Carol Berrie, Patty Sue Boss, Helen Cappela, Joan Glagosky, Nancy Curtis, Roberta Evans, Jackie Gump, Barbara Hart, Claire Hightower, Mary Murnane, Joyce Rodriguez, Diane Suhr, Sherry Towner, Corrine Van Auker, Joan Whisnand, Gaye Wiggins, and Barbara Ziebell.

We gave an Easter party in conjunction with Kappa Tau fraternity for the young children at the Home of the Benevolence Orphanage. We also are planning on raising money to send chairs for Gallaudet College library.

Paul Thompson, our candidate in the Joe College Contest, won first place. We now have another shiny gold cup. During the middle of the quarter we acted as hostesses for an All-Panhellenic Open House at the chapter house.

Three more girls were pledged to campus honorary societies: Barbara Steinbaugh and Joanne Donahue, Chi Sigma Epsilon, local secretarial honorary; and Mary Lou Hobleman, Delta Phi Delta, national art honorary.

DIANE FURLONG, *editor*
ANN TIBBETTS, *president*

Delta Alpha—Long Beach State College

Leading Delta Alpha this semester are Mary Ann Haney, president, Valjeanne Worden, pledge trainer, Donna Edwards, rushing chairman, Joan Pritchett, corresponding secretary, Lora Lee Litten, recording secretary, Gloria Bell, treasurer, and Maureen Hutchinson, historian.

New pledges are Vicki Jo Kent, Virginia King, Marjorie Harmon, Marcia Wasserman, Charleen Williams and Jacequaline Trogden.

Fall pledges of last semester held a surprising "ditch" dinner for the actives.

Our chapter is well represented in student government. The officers are Dorcus Wilson commissioner of publications, Dottie Hutchinson, commissioner of social activities, Shirley Clem, commissioner of arts, Mary Ann Haney, commissioner of elections, Marilyn Crely, vice president of AWS, Valjeanne Worden, treasurer of AWS, Gretchen Anderson, representative of organizations and president of Califias-Woman's Honorary Organization.

Delta Alpha gave the following awards to its members and fall pledges respectively: Activities, Gloria Bell; Scholarship, Valjeanne Worden, and Lora Lee Litten; and Outstanding Woman, Dorothy Fowler. Activities, Shirley Clem; Scholarship, Phylliss Holtz; and Outstanding Pledge, Connie Garr.

We held two cake sales donating proceeds to the National Infantile Paralysis Fund and to the Christmas Seal Drive, both totaling over forty dollars.

We concluded our semester's social and school activities with our bi-annual dinner dance held at the Balboa Bay Club. We were happy that Mrs. Betsy Leach, director of alumnae, was able to attend.

MAUREEN HUTCHINSON, *editor*
MARY ANN HANEY, *president*

PROVINCE XIV

Alpha Tau—University of Texas

Alpha Tau began the semester with the pledging of Ruth Ann Clift, Joan Fritze, Barbara Vann, Joyce Jennings, Edna Irons, and Mary Ellen Branan.

One of our busiest weekends was the annual Texas Roundup, April 1-3. DZ's float, a take-off on Liberace, was preceded by weeks of fun and intensive flower making. Jody Camp and Joan Tompkins were presented at the Roundup Ball as finalists for Blue Bonnet Belle. Sunday, the chapter entertained alumnae, parents and members at a coffee.

Throughout the spring Alpha Taus have been active in sports, participating in baseball and tennis, as well as bringing in first place trophies in bowling and mixed badminton.

The fall pledge class continued their pledge project after initiation, weekly entertainment at the Austin State School for mentally deficient. Won Kum Sik, our Korean adopted orphan, was the recipient of a baseball, bat, glove, and Texas T-shirt, gifts from the chapter.

Social activities included a pledge coffee for initiates and spring formal.

May has found Alpha Taus busily preparing for their cowgirl concession for Varsity Carnival and campaigning for their queen candidate, Thelma Lipscomb, Aqua Carnival Queen semi-finalist and featured diver.

New officers are Joanne Copeland, president; Carolyn Jutzi, first vice president; Shirley Brown, second vice president; Carol Reinhackel, treasurer; Barbara Piper, corresponding secretary; Jan McManus, recording secretary; Louise Green, historian; Meta Mogford, parliamentarian; Mary Ann Schlosser and Nona Amundson, guards.

Initiated on February 27 were Kaye Ashcraft, Barbara Bass, Rebecca Brown, Elaine Callaway, Jean Carlson, Shirley Christopher, Rica Crowell, Joan Delaney, Catherine Dupre, Roy Ann Foster, Carolyn Harris, Sally Heller, Diane Hopkins, Sarah Hudson, Ann Johnson, Jimmie Lee Lands, Thelma Lipscomb, Vicki O'Neal, Roberta Powell, Jeamsi Price, Frances Strapur, Lenore Watson, Patsy Wharton, and Edith Fletcher Williams.

LOUISE GREEN, *editor*
JOANNE COPELAND, *president*

Alpha Psi—Southern Methodist University

Christmas was a gala season with the big and little sister dinner party at which time we exchanged gifts. We also had a dance with combo band and humorous gifts for our dates.

Our major function had the theme of cupids and valentines since it was held on February 11. At this, our annual Dream Man Dance, Terry Hendrix, Kappa Sigma, was crowned Dream Man and Nancy Burridge, president, reigned as Dream Girl.

This Spring right after Easter vacation we went western on a nearby dude ranch.

New initiates of March 27 are Jeanette Thompson, Sally and Sue Bowling, Elizabeth Cannon, Bunny Ruby, Gloria Salter, Jean Schini, Charlene Schem, Patty Kee-

han, Betty Masterson, Joan McLain, Dorothy Hunter, Frances Faires, and Carolyn Weaver.

We pledged Velma McKinney, Jackie Herring, Rose Lobello, and Carolyn Colvin, all from Dallas.

New officers are Elizabeth Pruner, president; Shirley Burridge, first vice president; Kay Thomson, second vice president; Merrill Smith, recording secretary; Helen Carnes, corresponding secretary; Janice Pattison, treasurer; and Vee Mims, historian.

During April the chapter was engaged with preparations for Manada, SMU's big spring weekend. Wild Horses, a humorous satire on campus leaders was the skit we presented.

CAROLYN VEE MIMS, *editor*
ELIZABETH PRUNER, *president*

Gamma Zeta—Southwestern University

Gamma Zeta enjoyed a style show. This is a part of our standard's program which also has included programs on scholarship, charm, and personality.

We won the Girl's Intramural Sports Trophy given annually to the group on campus winning the majority of sports. Gamma Zeta sailed through volleyball and basketball with no losses to win the trophy for the second year.

Peggy Huddleston was elected to Cardinal Key for her campus leadership and to Alpha Chi for scholarship. Mary Ann Kalmbach, our past president, was honored by nomination for Miss Southwestern.

As a result of our scholarship race between initiates and pledges, the initiates feasted and the pledges resolved to study harder as they ate beans at our Steak and Beans Banquet.

Initiated were Anita Baker, Paula Foust, Carolyn Haupt, Barbara Jones, Mary Beth Lockhart, Jane Maxwell, Jean McDougald, Frances Medley, Scottie Lou Vardiman, and Jodie Westmoreland.

Now leading our chapter are: Mary Ann Springer, president; Marilyn Colegrove, first vice president; Dorothy Pyke, rush captain; Helen Dobbins, recording secretary; Jann Wickersham, corresponding secretary; and Elizabeth Atkins, treasurer.

One of the big spring events was our Opening Night formal, given annually to honor our Delta Zeta Dream Girl and Delta Zeta Man.

PATRICIA HOKE, *editor*
MARY ANN SPRINGER, *president*

PROVINCE XV

Alpha Theta—University of Kentucky

New officers of Alpha Theta are Jill Mahoney, president; Carol Walter, first vice president; Sarah Schumann, second vice president; Irene George, recording secretary; Virginia Snodgrass, corresponding secretary; Sue Harrison, treasurer, and Joan Belcher, historian.

We pledged Mary Ann Helm, of Paducah.

We were recognized as the chapter with the highest sorority house standing ever made on the Kentucky campus. Also, we won the Omicron Delta Kappa award for sale of booster tags at ball games.

We were the installing chapter in the initiation of the girls of Delta Gamma chapter at Transylvania College here in Lexington.

Vera Baldrige has been initiated into Chi Delta Phi, and Yvonne Eaton was chosen for Theta Sigma Phi. Also Jackie Averill and Beverly Sims were chosen for Phi Sigma Iota, language honorary. Carol Walter was the Alpha Tau Omega candidate for Mardi Gras queen.

JOAN BELCHER, *editor*
JILL MAHONEY, *president*

Beta Gamma—University of Louisville

Beta Gamma is proud of its 1954-55 scholastic standing—first among University of Louisville sororities.

We have initiated five members this semester: Barbara Bailey (Scholastic Award), Betty Crain (Best Pledge Award), Sandra Bush, Yonsia Meyers, and Shirley Minter. New pledges are Frances Stabile and Anita Willoughby.

Our newly elected officers are Doris Clay, president; Donnajean Boddy, first vice president; Suzanne Lucchetta, second vice president; Joann Boerner, treasurer; Virginia Myers, corresponding secretary; Yonsia Meyers, recording secretary; and Betty Crain, historian.

Biggest event of the year for our chapter was the remodeling of the sorority house. The project was financed by the House Corporation, however, the decorating was aided by funds from alumnae and mothers' club activities, which included a highly successful card party and style show.

Our chapter is well represented in campus activities this semester. We have the presidents of the Baptist Student Union and the local and state Future Teachers' Association, president of Panhellenic Council for 1955-56 and the president of Delta Omicron, a professional music sorority. The vice presidents of the Future Teachers' Association, the Newman Club and the University Band are Delta Zetas. We also have the co-editor-in-chief, three staff members and four reporters of the school paper. We are represented in minor offices in other organizations on campus.

BETTY CRAIN, *editor*
DORIS CLAY, *president*

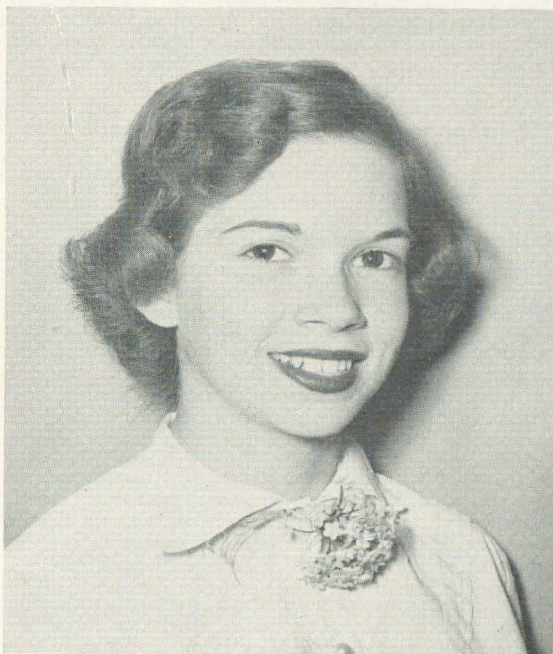

JUDY CRAMER, activities chairman of Gamma Iota was a member of the steering committee for Memphis State's fraternity-sorority "Walk for Crippled Children," a part of Memphis' Easter Seal Drive which netted \$6,000 for the annual campaign. Judy is on the newspaper and yearbook staffs.



GAMMA IOTA CHAPTER (back row) Glorianne Cross Miller, Shirley South, Ann Gibbs, Ellorene Robbins, Pat Fitzgerald, Kay Kennedy, Mary Ann Furlotte, Diana Caruthers, Wanda Martin, Carolyn Cursey, Barbara Williams, Roy Mae Clark, Nancy Callis Burnette, Janette Collison, Mary Ann Baker, Rose Ann Shultz; (second row) Billie Mae Chiles, Pat Miller, Paula Hicks, Mary Jeanne Masserano, Beverly Peterzell, Amelia Frulla, Dawn Butler, Judy Crainer, Charlotte Curry, Bobbie Holloway, Dottie Henry, Esther Crook, Connie Grubb; (front row) Joanne Robinson, Betty Lou Stidham, Donna Newman, Ruchie Webber, Anne Dodd, Verna Dodd, Shirley Quarles, Kay Pitts and Poochie Gill.

Beta Lambda—University of Tennessee

Beta Lambda installed Carol Steele, president; Joan Moore, vice president; Martha Couch and Carol McSpadden, rush chairmen; Shirley Petty, secretary; and Anne Ridings, treasurer.

To begin the new quarter, alumnae, Mothers' Club, and the chapter met for spaghetti dinner in the Delta Zeta room.

Paula Young, a senior, was initiated.

All of us worked on plans for our annual formal, April 1.

CAROL STEELE, *editor*
JANICE JONES, *president*

Gamma Iota—Memphis State College

Biggest sorority event on campus is the *DZ Follies*, sponsored by Gamma Iota and staged in late March. For six years our chapter has produced a top-notch variety show with all the local fraternities and sororities competing for the trophies. Proceeds go to the college library for microfilm equipment. Kay Pitts was general chairman, assisted by Judy Crainer, Peggie Hilbun, Shirley Quarles, Billie Chiles, and Carolyn Cursey.

Our February initiates were Peggie Hilbun, Dawn Butler, Amelia Frulla, Judy Crainer, Dorothy Henry, Shirley South, Carolyn Cursey, Paula Hicks, Charlotte Curry, Wanda Martin, Kay Kennedy, Beverly Peterzell, Betty Vowell, Janette Collison, Billie Chiles, Esther Crook, and Totsy Dodson. Best pledge award went to Peggie Hilbun, while Dawn Butler, a DZ daughter, won the scholarship trophy with a 3.96 average. Spring pledges include Pat O'Brien, Ruth Beezley, and Margie Young.

Anne Dodd was elected Miss Memphis State, Who's Who in American Colleges and Universities, and Hall of Fame; Ruchie Webber, to Homecoming Court, President of Pikettes, and won the Coterie Club Scholarship; Kay Pitts, associate editor of the *DeSoto*, MSC annual, and president of the Newman Club; Mary Ann Furlotte, associate editor of the *Tiger Rag*, school paper; Mary Ann Baker, president of the Math Club, vice

president of Modern Dance Club, and of Newman Club; Wanda Martin, sweetheart of the Veterans' Club, secretary of the Freshman Class, and candidate for ROTC Queen; Judy Crainer is secretary of the Newman Club and associate society editor of the *Tiger Rag*; Pat O'Brien is the News Editor of the *Tiger Rag*. Beverly Peterzell is second in command of the MSC majorettes.

We have seven girls trying out for a position on the cheering squad next year.

Esther Crook is a candidate for Student Government Secretary. Candidates for *DeSoto* Beauty Queen are Pat Fitzgerald, Amelia Frulla, Rose Ann Shultz, and Ruchie Webber. Candidates for the Miss City Beautiful Contest are Pat Fitzgerald, Vangy Nichopoulos, Judy Crainer, and Anne Dodd.

Vangy Nichopoulos, spring transfer student from Beta Xi Chapter at Auburn, has been warmly received by the Gamma Iotas and is a candidate for Miss Fabulous, Sophomore Queen.

The winner of the DZ Man honor is Marty Martin, a Sigma Phi Epsilon, and the brother of our own Wanda Martin.

New officers are Ruchie Webber, president; Kay Pitts, vice president; Mary Ann Furlotte, rush chairman; Nancy Callis Burnette, recording secretary; Shirley Quarles, treasurer; Peggie Hilbun, corresponding secretary; and Dawn Butler, historian.

BETTY LOU STIDHAM AND DAWN BUTLER, *editors*
ANNE DODD, *president*

Delta Gamma—Transylvania University

Delta Gammas year began with its installation, a memorable occasion for the charter members. Officers of our new chapter are Jane Carol Crabb, president; Mildred Moss, first vice president; Ann McNelly, second vice president; Marilyn Rustemeyer, corresponding secretary; Martha Heard, recording secretary; and Betty Lou Ellis, treasurer.

The year has been a busy one with rush, studies, activities, and parties.

Our Snowflake Ball, before the Christmas vacation, was a real success. Wintery decorations carried out our

theme. Entertainment was provided by the chapter members, and some other students.

"Fun and Frolic," the college's annual skit night consisted of short skits by various campus organizations. Delta Zeta presented "Indian Pow Wow" rewritten from *Rushing Ammunition* and it went over well. It was presented again at Kentucky State Day.

Last quarter we had three honor roll students. Delta Zeta has the second highest scholastic standing on campus.

BETTY LOU ELLIS, *editor*
MILDRED MOSS, *president*

PROVINCE XVI

Sigma—Louisiana State University

Sigma started off this school year with a completely redecorated room—all furniture is brand new and ultra modern. Sigma added to its roles 31 new pledges—the limit that Panhellenic would allow.

A weekend house party was held at Jane Sharp's camp to entertain the new pledge class.

All sports activities found many girls from Sigma participating.

A boost in scholarship was one of Sigma's proudest achievements—we jumped five places from last year and are now among the top on the campus.

Sigma was the first this year to give 100 per cent to the United Givers Fund.

One of our proudest possessions is a huge trophy given us by Kappa Alpha Order and Theta Kappa Phi Fraternity for selling the most tickets for their Charity Bowl.

Our last standards program featured as guest speaker, a representative from the Patricia Stephens School of Charm. Sigma also created a new charm chairman to present the bulletins sent by National each week.

Mrs. McKee, regional representative from Dallas, visited Sigma during November. She was also honored at several alumnae gatherings. Another November guest was our Province director, Mrs. J. Wilson Lepine. While she was here, Mrs. Lepine had individual conferences.

Our annual Christmas party was held at the home of Mrs. Haywood Moore. Preceding the party, initiates and pledges sang carols at the Home for the Aged.

Founders' Day Banquet was held at the Caribbean Room of the Bellemont. Guest speaker for the occasion was Miss Ava Beryl Eckert, VIP to Sigma Chapter.

June Sutton received the City Panhellenic award. ROTC sponsors were Marianne Hurst and Pat Wilson. Gail Gibbens was elected vice president of the College of Education. Alpha Lambda Delta claimed Judy Noble, Patty Sue Thomas, Eleanor Dixon and Pat Jackson.

Dormitory officers were Pat Champagne, president of Annie Boyd hall; Pat Broussard, Ann Moulee, Pat Lowery, Margie Livingston, Jackie Jackson and Patty Sue Thomas, wing representatives.

Pan American Fiesta queen entrant was Florie Dupris. Silver Silhouettes was the theme of our formal this year.

Sigma has elected Judee Bourgeois, president; Magda Lieux, first vice president; Jackie Jackson, second vice president; Ann Bryan, recording secretary; Barbara Blumer, corresponding secretary; Edith Donald, treasurer; and Maxine Kentzel, historian.

Sigma planned an Easter Egg Hunt with Lambda Chi Alpha for the children at the Louisiana State School for the Deaf.

Twenty-one pledges were initiated on March 20. We held a Book Drive for the library at Gallaudet College.



A TEA WAS GIVEN IN HONOR OF Mrs. Garold Leach, *National Director of Alumnae*, at the Alpha Gamma house. In the reception line are Betty Ann Hardy, *president*; Mrs. Garnett Parks, *housemother*; Mrs. Leach; Mrs. Sarah L. Healy, *Dean of Women*; and Mrs. Fred Lewis, *Director of Region Two*.

Tentative plans are being made to go to the Gulf Hills Dude Ranch for our spring house party.

MAXINE KENTZEL, *historian*
JUDEE BOURGEOIS, *president*

Alpha Gamma—University of Alabama

Alpha Gamma received the Bain-Bishop Award for the chapter showing the most progress in the state for the past year. The award was made at the annual State Day luncheon. Honored guest and speaker for the luncheon was Mrs. Garold A. Leach, *National Director of Alumnae*. A formal tea was given in honor of Mrs. Leach during her visit with us.

The newly elected officers for the coming year are Betty Ann Hardy, *president*; Imogene Courington, *first vice president*; Helen Johnson, *second vice president*;



NEW OFFICERS OF ALPHA GAMMA CHAPTER ARE (*back row*) Norma Prater, *treasurer*; Nancy Nighswonger, *historian*; Imogene Courington, *first vice president*; Ernestine Howell, *recording secretary*; (*front row*) Susanne Acker, *corresponding secretary*; Betty Ann Hardy, *president*; Helen Johnson, *second vice president*.

Ernestine Howell, recording secretary; Susanne Acker, corresponding secretary; Norma Prater, treasurer; and Nancy Nighswonger, historian.

Four girls were pledged at the beginning of the new semester to fill places left by our graduating seniors. The new pledges are Marian Ascino, June Brock, Georgina Haddad and Virginia Pennington.

New initiates are Sylvia Brock, Wilda Bynum, Jean Fiorella, Mary Louise Hall, Harriet Hasty, Patty Helms, Virginia Latady, Diana Hunt, Marilyn Sprouse, Joan Mackey, Joan Heberer, Rachel Hammett.

We are also keeping up our Intramural sports record by winning the volleyball trophy, second place in badminton and we are now in the finals for softball.

Delta Zeta took top honors in the Sigma Chi Derby by winning the field events trophy, placing third in skits and having a finalist for Sweetheart.

Many of our girls have been recognized by receiving campus honors. Norma Prater was elected president of F. T. A. and Susanne Acker, secretary-treasurer. Culene Morgan was elected Miss Headliner in the Journalism Department. Those tapped for honoraries were Ann Prater, Phi Upsilon Omicron, home economics; Sylvia Brock, Kappa Pi, art; Corine Canaan, Kappa Delta Pi, education; Gladys Eberhardt, Alpha Epsilon Rho, radio and television. Gladys was elected secretary-treasurer. Virginia Latady, Susanne Acker and Harriet Hasty were selected for Sophomore Triangle. Norma Prater and Imogene Courington were tapped for Junior Triangle for maintaining their high averages and active participation in Sophomore Triangle. Alpha Lambda Delta, freshman honorary, also claimed Virginia Latady and Harriet Hasty.

Among our social events our Rose Banquet and Ball must be included and remembered as a very delightful and memorable occasion.

We think Rock Hudson has good taste in selecting Misses Helen Johnson, Alice Courington and Joan Mackey out of twenty finalists as campus beauties.

NANCY NIGHSWONGER, *editor*
BETTY ANN HARDY, *president*

Alpha Pi—Howard College

Alpha Pi officers are Dorothy Ramsey, president; Dean Mobley, first vice president; Elizabeth Ritchey, second vice president; Elizabeth Ritchey, secretary; Dean Mobley, treasurer, and Fran Hamilton, historian.

Alpha Pi worked on Homecoming with the theme "Poof! There Goes Carson-Newman," featuring a gigantic deodorant bottle. Highlight of the day was the presentation of the title of runner-up to "Miss Homecoming" to our own Fran Hamilton.

We gave our annual Christmas Party with Birmingham Alumnae Chapter for the little girls of the Mercy Home. We elected Gene McGee our DZ Man of the Year.

Pledged during January were Shirley Cummins, Salt Lake City, Utah; Anna Margaret Loftin, Huntsville; Dianne Durham, Donald Benham, Gail Patterson, and Emily Lowrey, Birmingham.

New Alpha PIs feted the initiated with a Western Party complete with Chuck Wagon and Western string quartet.

Dorothy Ramsey, Elizabeth Ritchey, Fran Hamilton, and Julia Franklin represented Alpha Pi in the beauty contest sponsored by the yearbook, *Entre Nous*. We had four Standards Programs first semester with the mothers invited to attend all of them. Especially good was one based on "Future Perfect." A tea honored new freshman girls and an open house honored faculty members. We raised money to help send a missionary over seas, sold tickets to "Winter's Tale" to aid the

building of a new student activity building, caroled at Christmas with a city civic group to aid deaf children, went all out in a campaign to sell magazines for DZ, and held a book drive for Gallaudet College. Alpha Pi was recognized by Panhellenic for outstanding publicity and philanthropies. Fran Hamilton was elected to the All-Star volleyball, basketball, and soccer teams while Dot Ramsey was elected to All-Star basketball.

Our annual Rose Ball was held March 19 and the alumnae group honored the chapter with a breakfast following. Elizabeth Ritchey was chosen Sweetheart of Delta Sigma Phi and Fran Hamilton was chosen "Dream Girl of Pi Kappa Alpha" for the second time. Anna Margaret Loftin was elected Pi Kappa Alpha Pledge Class Sweetheart.

Shirley Cummins, Anna Margaret Loftin, Dean Mobley, Dot Ramsey, and Joanne Smith were appointed as Alpha Pi's representatives to Birmingham's Festival of Arts and appeared on TV in connection with this.

Only sorority girl on the Inter-Dormitory Council was Fran Hamilton who was elected to the office of secretary.

Alpha Pi's social life has been highlighted with party swaps with Pi Kappa Alpha, Sigma Nu, Lambda Chi Alpha, Delta Sigma Phi, and the H-Club, and Independents.

FRAN HAMILTON, *editor*
DOROTHY RAMSEY, *president*

Beta Xi—Alabama Polytechnic Institute

Nancy Smith was elected president of her dormitory. Ann Cox is social chairman, Ava Ann Rogers, Diane Stephens, and June Reynolds are hall monitors. Jacque Waller, a senior in home economics, was chosen as one of twenty API students for Who's Who in American Colleges and Universities. Jacque was also one of the five finalists in "Miss A Day." Mickey Kennedy, Jan Webb, and Marion Conner are three of the five major-ettes leading Auburn's Marching Band. Ann Formby, Glenda Free, Elizabeth Hall, and Sara Hanson are members of Auburn's Band. Kappa Delta Pi, education honorary, recently tapped Nancy Smith. Jacque Waller, in campus elections, was chosen as president of the School of Home Economics. Ann Sadler was tapped for Alpha Lambda Delta, freshman honorary. Jeanette Rousseau and Sara Hanson were chosen to represent the School paper as the Loveliest of the Plains. Lucy Roy was General Chairman of the first annual Panhellenic Area Conference. Grady Sue Loftin and Lou Ann Turner helped on committees for this event. Delta Zeta's working on Religious Emphasis Week Committees were: Diane Stephens, Ava Ann Rogers, Alice Needham, Jeanette Priestly, Ann Marie Powell, and Judy McCarter. Ann Marie Powell has been appointed to the Executive Council of the BSU. Phyllis Shepard is the new second soprano for API's Girls Octet. Favorites chosen for the 1955 *Glomerata*, school yearbook, are Vangie Nichapoulos, Jacque Waller, and Judy McCarter.

New officers are Lucy Roy, president; Phyllis Shepard, first vice president; Jeanette Jacobs, second vice president; Patsy Keefe, recording secretary; Ann Thomas, corresponding secretary; Ann Marie Powell, treasurer; Jane Whitehead, assistant treasurer; Marie Mogford, historian, and June Reynolds, Panhellenic representative.

JUDY MCCARTER, *editor*
LOU ANN TURNER, *president*

Beta Upsilon—H. Sophie Newcomb College

Our new initiates are Eleanor Babylon and Gay Lynne Woods of New Orleans, and Ann Nichols of

Anderson, Ind. They, along with the June graduates, were honored at a luncheon given by the New Orleans Alumnae Chapter.

During mid-semester vacation we had a house party at the summer home of Marisa Martinez in Kiln, Miss.

New officers for next year are Lynn Stokes, president; Maude Flanagan, first vice president; Gay Lynne Woods, second vice president; Eleanor Babylon, recording secretary; Ann Nichols, corresponding secretary; Joel Babylon, treasurer; and Eleanor Babylon, historian.

ELIZABETH HAEUSER, *editor*
MARISA MARTINEZ, *president*

PROVINCE XVII

Alpha Sigma—Florida State University

Alpha Sigma recently initiated Christine Atkins, Chattahoochee; Martha Douglas and Jane Newsome, Jacksonville; Polly Heyward, Bogalusa, La.; Beth McDonald and Kate Ramsey, Blountstown; Margaret Miller, Marianna; Reba Rehwinkel, Tallahassee; Virginia Robson, Miami; Martha Marie Simmons and Peggy Wilson, Orlando; Lynn Smith, Winter Haven; Barbara Spencer, Pensacola; Marilyn Spranza, West Palm Beach; Jane Rogers, Kissimmee; and Katherine Hartley, Clearwater.

Pledges are: Joan Strickland, Marianna; Betty Shepard, Key West; June Hamilton, Bushnell; Mary Berkham, Tampa; and Sue Mosely, Winter Park.

Homecoming brought an additional trophy to Alpha Sigma's collection. We had the most original float in the parade. "Liberace Knows the Score" was certainly an original theme. Upon the float, which was trimmed in black and white, sat "Liberace" in his tuxedo, at the stool of a hand made baby grand piano complete with candelabra. A large score of music with FSU 60, Furman 0 written among its notes was on an aluminum foil score board. Red gladiolas and two lovely Delta Zetas wearing red formals and white gloves added to the beauty of the float.

New officers are Martha Bush, president; Cubye Ryals, first vice president; Betty Ann Pool, second vice president; Jean Cooper, recording secretary; Pat Robson, treasurer; Carole Ann Nydegger, corresponding secretary; Shirley Bradbury, Panhellenic representative; and Catherine Peak, LAMP editor.

Harriet Davis, who received the Outstanding Chemistry Major Award and is doing biochemistry research work under Dr. Karl Dittmar, is past secretary and now president of the Florida State University Panhellenic Association.

Harriet Ramsey is Chairman of Judiciary. She is also a member of Sigma Alpha Iota, Baptist Student Union Octet and University Singers.

CATHERINE PEAK, *editor*
MARTHA BUSH, *president*

Beta Mu—Florida Southern College

New initiates of Beta Mu are Ann Linsner, Wanda Feltych, Carol Foote, Bruce Bishop, Donna Sue Dunklee, and Jo Ann Boden.

Effie Fairchild is "Miss Southern" and has been chosen for "Who's Who."

Cap and Gown members are Mary J. Freeman, Sue Thornton, Ann Linsner, Barbara Mock, Barbara Hand, Effie Fairchild, and Linda Pearson. Our campus activities this year included not only intramural sports but also combined workings of fraternity and sorority on the Founder's Week float which received the winner's award. Beta Mu worked with the Polk County Guidance Center as part of its philanthropic work.

On March 12, we held a rummage sale.

Barbara Hand has been chosen Company Sweetheart and Joan Linsey, an affiliate, has been chosen Battalion Sweetheart of R.O.T.C.

Sarah Troxler is now the new president of Beta Mu. Barbara Mock is a new member of the National Honorary Education Fraternity Kappa Delta Pi.

JUNE E. DOWD, *historian*
SARAH TROXLER, *president*

Beta Nu—University of Miami (Coral Gables, Fla.)

Gretchen Stanton was elected secretary of the Student Body Government. We took second place in Intramural volleyball, third place in basketball, first place in debate for the second year in a row.

Evelyn Parrish won first place in poetry reading, and second place in extemporaneous speaking. Our Olympic swimmer Marlene Cahill won honors in Atlanta, Ga. this year. She took AAU junior championship for the second straight year. She took first place honors in all five events she entered.

New pledges are Rita Brinkman, Gail MacDonell, Carol Nelson, Virginia Kay Lee, and Joanne Leeda. March 6-8 we were honored by a visit by our Province Director, Mrs. Jack Harris. She attended the initiation of Herta Deichmann, Dianne Griffith, Barbara Lowery, Mary Lee Kester, and Joyce Proctor. Dianne Griffith was awarded the scholarship award at the banquet following the initiation, and Joyce Proctor was named best pledge.

Pledges Diane Sena and Carole Loebig were finalists in the "Miss Coral Gables" beauty contest. Diane shared honors with Charlene Heritage as members of the court of the yearbook, the *Ibis*.

Rose Ball was held at the Miami Shores Country Club, April 23. A buffet dinner preceded the ball. The 1954 Dream Girl was Patricia Dunn. Jan Cale, scholarship chairman, was given a meritorious certificate from Phi Delta Kappa for outstanding work during Homecoming week. Delta Zeta placed second in the float division. Δ Zs collected old clothes and food for the Campus Charity Chest drive, sponsored for aid to needy people in Miami.

CAROL M. CLIFFORD, *editor*
HELEN H. HILSON, *president*

Delta Beta—Tampa University

Delta Beta has been quite busy with rushing. This year again we won first prize in the float competition in the homecoming parade. Two of our girls were members of the royal court: Peggie Garcia and Mary Jo Capitano.

When Morracon Queen competition came around Delta Zeta had Peggie Garcia and Vilma Fernandez.

In intramurals Delta Zeta was second to the independents in all sports.

Delta Beta had as its standards program for January a visit from Charles of the Ritz. Pointers for beauty care were given.

Sylvia Garcia, sophomore, was chosen a sponsor for the annual Greek Letter Dance.

Highlighting this year's rush season, was a visit from Mrs. Jack Harris, Province director. Mrs. Harris greatly contributed to the success of the parties.

Extra joy was added to every Delta Beta's Christmas with a Christmas breakfast, where activities of the past year were discussed and gifts were exchanged by initiates and alumni.

VILMA FERNANDEZ, *editor*
JEAN WHYTE, *president*

Delta Delta—University of Georgia

We got off to a good start as a new organization on the campus by winning top award in the annual Skit

Day competition. Our skit "A Z Toyland" featured dancing dolls, toy soldiers, a clown, a jack-in-the-box and a sleepy shop keeper.

After a most successful rush week made possible with the help of the Atlanta Alumnae, we pledged Joyce Champion, Jean Chapman, Felicia Culwell, Beverly Gaither, Shirley Heisler, Nancy Kilgore, Betty Luther, Beverly Mitchell, Barbara Nelson, Pat Nunally, Rose Mary Robertson, Carolyn Striplin, Joyce Vance, Pat Williams, Julie Wise and Marian Whitman.

A good time was had on a hayride and wiener roast at Lake Rockaway. This party was given by the pledges in honor of the members.

Our recording secretary Joan Limehouse is going to Iceland with a stage show from Duke University to entertain troops. Joan is the only performer outside the Duke student body to make the trip.

Members and pledges of our chapter are being honored at fashion shows given by two of Atlanta's large department stores. Other social events on the calendar include our annual dinner dance at East Lake Country Club.

We wish to express our deepest appreciation to the Atlanta Alumnae who did such a wonderful job with our installation.

MARY HOLCOMB, *editor*
NORMA BOOTH, *president*

Wondering what to get that girl graduate? She'll enjoy a gift subscription to *Mademoiselle*—a monthly reminder of your thoughtfulness. And help the Endowment Fund, too, by subscribing through the Delta Zeta Magazine Agency: Miss Esther Lorenz, 1000 37th Street, Des Moines 11, Iowa.

Indiana University Announces

Graduate Internships in Personnel Women's Residence Halls

The internships offer an opportunity for professional experience in guidance under the direction of a staff trained in the personnel field. Graduate study may be pursued with a major in Personnel and Guidance, or in Education, Psychology, Recreation, Sociology, and other fields.

Stipends which cover room, board, and basic fees are granted for half-time service in the Women's Residence Halls. In addition to the personnel responsibilities in the halls, the Counselors carry a part-time academic program limited to a maximum of 10 hours each semester. The Master's degree may be completed under this plan in four semesters, either with or without a thesis. During one semester of the second year, Counselors may gain further experience by supervised employment in University offices dealing with student personnel administration. The training and experience received in this combined program of work and study in personnel may lead to careers in education, government, industry, and social agencies.

For information concerning the Internships in the Residence Halls address:

**Director of Counseling and Activities
Women's Residence Halls, Pine Hall
Indiana University
Bloomington, Indiana**

● Delta Zeta Sorority ●

Founded at Miami University, October 24, 1902

GUY POTTER BENTON, D.D., LL.D., *Grand Patron (Deceased)*

FOUNDERS

JULIA BISHOP COLEMAN (Mrs. J. M.)	104 Riverside Ave., Loveland, Ohio
MARY COLLINS GALBRAITH (Mrs. George)	3194 Tremont Rd., Sta. B., Columbus 21, Ohio
ALFA LLOYD HAYES (Mrs. O. H.)	3761 N. Meridian, Indianapolis, Ind.
ANNA KEEN DAVIS (Mrs. G. H.)	Deceased
MABELLE MINTON HAGEMAN (Mrs. Henry)	Deceased
ANNE SIMMONS FRIEDLINE (Mrs. Justus R.)	Deceased

NATIONAL COUNCIL

<i>National President</i>	EVELYN ADAMS COSTELLO (Mrs. Russell T.) 2850 Pine Lake Dr., R.F.D. 3, Pontiac, Mich.
<i>National Secretary</i>	VIOLET SHARRATT WHITFIELD (Mrs. R. H.) 1104 Colfax St., Evanston, Ill.
<i>National Treasurer</i>	AUGUSTA PIATT KELLEWAY (Mrs. Fred) 425 Lakewood Rd., Walnut Creek, Calif.
<i>Director of Alumnae</i>	BETSY BRADLEY LEACH (Mrs. Garold A.) 1865 Hill Dr., Eagle Rock, Los Angeles 41, Calif.
<i>Director of College Programs</i>	JEAN CODY SULLIVAN (Mrs. A. F.) 157 Bellevue Ave., West Haven, Conn.
<i>Director of House Corporations</i>	ELEANOR STRICKLER FARISS (Mrs. James F.) 17721 Bothell Way, Seattle 55, Wash.
<i>Director of Membership</i>	LOUISE WADLEY BIANCHI (Mrs. T. J.) 5727 Ellsworth, Dallas 6, Tex.
<i>Director of Philanthropies</i>	HILDA ALACOOD JOHNSON (Mrs. Odis A.) Box 351, Thomasville, Ga.
<i>Director of Public Relations</i>	JUANITA KELLY BEDNAR (Mrs. Charles J.) 1737 N. Prairie St., Galesburg, Ill.
<i>National Panhellenic Conference Delegate</i>	GERTRUDE HOUK FARISS (Mrs. C. A.) 2997 S. W. Fairview Blvd., Portland 1, Ore.
<i>Immediate Past National President</i>	BERNICE HUTCHISON GALE (Mrs. Guy H.) 130 Van Winkle Dr., San Anselmo, Calif.

<i>Editor of the LAMP</i>	ELLEN KROLL JENKINS (Mrs. Paul L.) 5926 E. 43rd St., Indianapolis 26, Ind.
<i>National Headquarters</i>	1325 Circle Tower, Indianapolis 4, Ind.
<i>Executive Secretary</i>	MISS IRENE C. BOUGHTON 1325 Circle Tower, Indianapolis 4, Ind.
<i>College Chapter Administrator</i>	MARGUERITE WHERRY HAVENS (Mrs. George C.) 3018 School St., Des Moines 11, Iowa
<i>Board of Trustees of LAMP Fund:</i>	GERTRUDE HOUK FARISS (1958); IRENE BOUGHTON (1956); AUGUSTA PIATT KELLEWAY (1956); EVELYN ADAMS COSTELLO (1956); FRANCES E. WESTCOTT (1960), chairman, 549 E. 84th St., Indianapolis 20, Ind.
<i>Chairman of National Panhellenic Conference:</i>	Mrs. ROBERT C. BYARS, Δ Γ, 7327 Staffordshire, Houston 21, Tex.

STANDING COMMITTEES

<i>Constitution Committee</i>	Mrs. Rudolf O. Cooks, 2673 N. Park Blvd., Cleveland Heights 6, Ohio
<i>History Committee</i>	Mrs. H. M. Lundy, R.R. #1, Bloomington, Indiana
<i>Mother's Club</i>	Mrs. Francis R. Wilson, 725 Broer Ave., Toledo, Ohio

SPECIAL COMMITTEES

<i>Activities Chairman</i>	Mrs. Robert H. Krueger, Box 4073, Santa Fe, New Mexico
<i>Endowment Fund</i>	Mrs. Harvin Lewis, 1818 S. Keeler, Apt. F, Bartlesville, Oklahoma
<i>Foreign Aid</i>	Mrs. Jens W. Berg, Jr., Thorbjornud, Jeunaker, Norway
<i>Gallaudet College</i>	Mrs. Leland B. May, 3502 Martha Custis, Alexandria, Virginia
<i>Judiciary Committee</i>	Mrs. R. J. Nolo, Dawson, Minnesota
<i>Local Philanthropic Projects</i>	Mrs. N. G. Heglund, Route 2, Long Lake, Minnesota
<i>Magazine Chairman</i>	Miss Esther Lorenz, 1000 37th St., Des Moines, Iowa
<i>Memory Book Chairman</i>	Mrs. Harold K. Harding, 5884 Forest Lane, Indianapolis, Indiana
<i>Philanthropic Scholarship</i>	Miss Mildred P. French, 824 Fourth St., Cheney, Washington; Mrs. James Berry, Dr. M. Irene Grieve
<i>Products Committee</i>	Mrs. J. Harold Williamson, 523½ N. Serrano, Los Angeles 4, Calif.
<i>Recommendation Chairman</i>	Mrs. Stuart Gillespie, 5050 37th Ave., N.E., Seattle, Washington
<i>Scholarship Chairman</i>	Miss Catherine Ellis, 106½ Ordway, Bowling Green, Ohio
<i>Standards Chairman</i>	Mrs. Richard Davidson, Clarinda, Iowa

Alumnae Regions

- Region One*—MRS. ROBERT A. BEACH, 32 Third Ave., Berea, Ohio
Connecticut, Delaware, District of Columbia, Maine, Maryland, Massachusetts, New Hampshire, New Jersey, New York, Ohio, Pennsylvania, Rhode Island, Vermont, Virginia, West Virginia.
- Region Two*—MRS. FRED LEWIS, 600 Capstone, Tuscaloosa, Alabama
Alabama, Florida, Georgia, Kentucky, Louisiana, Mississippi, North Carolina, South Carolina, Tennessee.
- Region Three*—MRS. WILLIAM FRITZE, 3120 Cottage Grove Ave., Des Moines, Iowa
Illinois, Indiana, Iowa, Michigan, Minnesota, North Dakota, South Dakota, Wisconsin, Wyoming.
- Region Four*—MRS. CHARLES ALSETH, 3222 Hudnell, Apt. R, Dallas 19, Texas
Arkansas, Oklahoma, Texas, Louisiana.
- Region Five*—
Colorado, Kansas, Missouri, Nebraska, New Mexico.
- Region Six*—MRS. JOE Y. LEVETON, 1682 S.E. Tenino, Portland 2, Oregon
Arizona, California, Idaho, Montana, Nevada, Oregon, Utah, Washington.

Provinces of Delta Zeta

PROVINCE I: New England, Upper New York

Director: MISS IDA O. FLEMING, 1149 Elmwood Ave., Providence 7, R.I.

- Alpha Kappa, Syracuse University*—JANE SHECKELS, Delta Zeta House, 405 Comstock Ave., Syracuse 10, N.Y.—V.I.P. MARY FRANCES SIMS, 1217 Bellevue Ave., Syracuse 4, N.Y.
- Alpha Upsilon, University of Maine*—MARTHANNE BUROW, South Estabrook, Orono, Maine—V.I.P. CLAIRE S. SANDERS, 123½ Main St., Orono, Me.
- Beta Alpha, University of Rhode Island*—MITZI STAUFFER, Delta Zeta House, University of Rhode Island, Kingston, R.I.—V.I.P. MURIEL FLETCHER, 15 Little Rest Rd., Kingston, R.I.
- Gamma Beta, University of Connecticut*—GEORGIA COOKSON, Delta Zeta Box, University of Connecticut, Storrs, Conn.—V.I.P. Mrs. W. H. KINSEY, Willowbrook Road, Storrs, Conn.
- Hartford, Conn. Alumnae*—MRS. JOHN JOBSON, 90 Greenwood Drive, Manchester, Conn.
- New Haven, Conn. Alumnae*—MISS ALFREDA OLIWA, 5 Prospect St., Derby, Conn.
- Providence Alumnae*—MRS. JAMES H. CROSSLEY, 454 Smithfield Ave., Pawtucket, R.I.
- Rochester Alumnae*—MRS. WALTER CARNAHAN, 165 Cherry Road, Rochester 12, N.Y.
- South Counties, R.I. Alumnae*—MRS. THEODORE ODLAND, North Road, Kingston, R.I.
- Syracuse Alumnae*—MRS. STUART DEAN, 1023 Kinne St., East Syracuse, N.Y.
- Buffalo Alumnae*—MRS. JAMES G. LOVELACE, 537 Allenhurst Rd., Eggertsville 23, N.Y.

PROVINCE II: New York City and Long Island and New Jersey

Director: FLORENCE WRIGHT BARKER (Mrs. Virgil), 639 Shadowlawn, Westfield, N.J.

- Alpha Zeta—Adelphi College*—JOSEPHINE SALVATO, 3158 Fulton St., Brooklyn, N.Y.—V.I.P. JOYCE LETTINE, 62 Berkley St., Valley Stream, N.Y.
- Beta Omega, New York University*—PAT ANTONELLO, 41-23 9th Ave, Brooklyn, N.Y.—V.I.P. BETTY COLEMAN, 79 W. 12th St., New York 11, N.Y.
- Gamma Eta, Hunter College*—LYDIA SOTO, 1176 Greene Ave., Brooklyn, N.Y.—V.I.P. STELLA DEPASQUALE, 354 Cypress Ave., New York 54, N.Y.
- Long Island Alumnae*—MISS SUSAN HEALEY, 269 Candee Ave., Sayville, L.I., N.Y.
- New York Alumnae*—MISS STELLA DEPASQUALE, 354 Cypress Ave., New York 54, N.Y.
- Northern New Jersey Alumnae*—MRS. A. B. CONCIATORI, 27 Orchard Rd., Chatham, N.J.
- Northeastern New Jersey Alumnae*—MRS. EUGENE J. DONOHUE, 333 Doremus Ave., Glen Rock, N.J.

PROVINCE III: Pennsylvania, West Virginia, Delaware, District of Columbia, Maryland, Virginia

Director: LUCILLE BOLSTAD MAY (Mrs. Leland B.), 3502 Martha Custis, Alexandria, Va.

- Omicron, University of Pittsburgh*—BEVERLY NAMESKA, Delta Zeta House, 158 Bellefield Ave., North, Pittsburgh, Pa.—V.I.P. LOUELLA JORDAN (Mrs. Clyde L.), 420 Cornell Ave., Pittsburgh 29, Pa.
- Alpha Delta, George Washington University*—IRENE SCHULER, 108 E. Raymond Ave., Alexandria, Va.—V.I.P. MARY LEE CHATNRUCK (Mrs.) 2808 A 16th Rd. South, Arlington 4, Va.
- Beta Theta, Bucknell University*—NANCY KUNZ, Box W188, Bucknell University, Lewisburg, Pa.—V.I.P. MRS. WAYNE STEVENSON (JANET) 3 North 3rd, Apt. B1, Lewisburg, Pa.
- Gamma Delta, Pennsylvania State University*—BERNADETTE SHEEHAN, Box 435, Simmons Hall, State College, Pa.—V.I.P. Mrs. EVA WILSON, 256 E. Irvin Ave., State College, Pa.; Mrs. JOHN RUEF, 262 E. Irvin Ave., State College, Pa.
- Gamma Phi, State Teachers' College*—JEAN CANEL, Room 369, John Sutton Hall, Indiana, Pa.—V.I.P. MARGARET STEWART, 1149 Oakland Ave., Indiana, Pa.
- Baltimore Alumnae*—MRS. ROLAND M. CALDWELL, 25 Elmore Ave., Baltimore 6, Md.
- Pittsburgh Alumnae*—MRS. JOHN HENDERSON, 713 Hastings St., Pittsburgh 6, Pa.
- Richmond Alumnae*—MRS. WILLARD S. HEMKER, Rt. 8, Westover Gardens, Richmond, Va.
- State College, Pennsylvania Alumnae*—MRS. HENRY KNERR, 219 Adams Ave., State College, Pa.
- Washington Alumnae*—MRS. HAROLD T. COOK, 6512 40th Ave., University Park, Md.
- Wilmington Alumnae*—MRS. EDWARD A. KNIGHT, 7 Carlisle Rd., Brookside Park, Newark, Del.

PROVINCE IV: Southern Ohio

Director: BETTY HEUSCH AGLER (Mrs. Norman), 2697 Sunbury Rd., Columbus, Ohio

Alpha, Miami University—ANN ANDERSON, Hamilton Hall, Oxford, Ohio—V.I.P. MRS. JOHN A. VENN, 420 W. Vine St., Oxford, Ohio.

Theta, Ohio State University—BONNIE OYLER, Delta Zeta House 212 15th St., Columbus, Ohio—V.I.P. MARION ACTON (Mrs. R. M.), 109 Richard Rd., Columbus, Ohio.

Xi, University of Cincinnati—NORMA KOLB, Delta Zeta House, 2811 Swiss Chalet Ct., Cincinnati, Ohio—V.I.P. ALICE BROWN (Mrs. Dwight M.), 598 Terrace Ave., Cincinnati 20, Ohio

Beta Chi, Wittenberg College—ANN BRASHEAR, Delta Zeta House, 923 Fountain Ave., Springfield, Ohio,

V.I.P. JANICE CARR (Mrs. Robert E.), 18 E. Ward St., Springfield, Ohio

Cincinnati Alumnae—MRS. THOMAS DENHAM, 6033 Montgomery Ave., Cincinnati 13, Ohio

Columbus Alumnae—MRS. GLENN WILLIAMS, 239 Chatham Road, Columbus, Ohio

Dayton Alumnae—MRS. HOWARD HARPER, 17 Aberdeen Ave., Dayton 9, Ohio

Hamilton Alumnae—MRS. THOMAS MCGREEVY, 95 Winston Dr., Hamilton, Ohio

Springfield Alumnae—MRS. RALPH R. BUSH, JR., 354½ Stanton Ave., Springfield, Ohio

PROVINCE V: Northern Ohio

Director: IRENE NACY BYERS (Mrs. Philip), 210 Westbridge Dr., Berea, Ohio

Gamma Alpha, Baldwin-Wallace—JOANNE LENT, Emma-Lang Hall, Berea, Ohio—V.I.P. ANNA MARIE TAYLOR (Mrs. Wm.), Rt. 2, Fair Rd., Berea, Ohio

Gamma Kappa, Kent State University—ELAINE ERB, Delta Zeta House, 244 E. Main St., Kent, Ohio—V.I.P. EDNA WHITE (Mrs. Robert), 631 Crain Ave., Kent, Ohio

Gamma Tau, Bowling Green State University—HELEN LONG, Delta Zeta House, Bowling Green, Ohio—V.I.P. CATHERINE ELLIS, 106½ Ordway, Bowling Green, Ohio

Akron Alumnae—MRS. JACK C. BURKET, 1419 Merriman

Rd., Akron, Ohio

Cleveland Eastside Alumnae—MISS ALICE PATTERSON, 3530 Edison Rd., Cleveland Heights 21, Ohio

Kent Alumnae—MRS. FRANK HILL, 179 Chestnut St., Kent, Ohio

Toledo Alumnae—MRS. MARK POWNALL, JR., 915 W. Bancroft, Toledo, Ohio

Cleveland Westside Alumnae—MRS. HARRY J. OLES, 700 Cortsville Rd., Campbell, Ohio

Youngstown Alumnae—MRS. CHARLES V. WITTENAUER, 204 Forest Hill Ave., Poland, Ohio

PROVINCE VI: Michigan

Director: MARJORIE DOYLE BERGMAN (Mrs. Edward), 24535 Lathrup Blvd., Detroit 35, Mich.

Beta Pi, Albion College—MARY ELLEN JAMES, Susanna Wesley Hall, Albion, Mich.—V.I.P. THELMA HAWES (Mrs. Paul J.), 101 N. Superior St., Albion, Mich.

Beta Rho, Michigan State College—JEAN RYDHOLM, Delta Zeta House, 110 Oakhill, East Lansing, Michigan—V.I.P. GLORIA FRYMIRE (Mrs. Larry), 2403 Devonshire, Lansing, Mich.

Gamma Pi, Western Michigan College—CATHERINE CRAWFORD, 261 Draper Hall, Kalamazoo, Michigan—V.I.P. MRS. CHARLES MEANS, 438 Creston, Kalamazoo, Mich.

Gamma Sigma, Michigan State Normal College—MRS. PAT HOBBS, 810½ Congress, Ypsilanti, Michigan—V.I.P. MRS. OLIVER DELANCY, 2523 Elmwood Ave., E. Ann Arbor, Mich.

Gamma Psi, Central Michigan College—KATHLEEN PIERCE, Ronan Hall 219, Central Mich. College, Mt. Pleasant, Mich.—V.I.P. BARBARA S. KING, 1001 S.

College, Mt. Pleasant, Mich.

Albion Alumnae—MRS. HARRY WILLIAMS, Jackson Rd., Albion, Mich.

Battle Creek Alumnae—MRS. JOHN P. MAYO, 120 Leland Drive, Battle Creek, Mich.

Detroit Alumnae—MRS. HAROLD G. GROEHN, 14637 Rutland Rd., Detroit 27, Mich.

Flint Alumnae—MRS. ROBERT CHAMBERS, 627 Campbell St., Flint, Mich.

Kalamazoo Alumnae—MRS. DONALD PRANCE, 3107 S. Westridge Ave., Kalamazoo, Mich.

Lakeshore Alumnae—MRS. W. T. HOLT, JR., 1124 West Hill Rd., Muskegon, Mich.

Lansing—East Lansing Alumnae—MRS. CHARLES LOCKWOOD, 5094 Park Lake Rd., East Lansing, Mich.

Grand Rapids Alumnae—MRS. WILLARD E. PEARSON, 1742 Cambridge S.E., Grand Rapids, Mich.

PROVINCE VII: Indiana

Director: DORRIS PIKE SILVERTHORN (Mrs. Frank W.), 2710 Kilgore Ave., Muncie, Ind.

Delta, DePauw University—JEAN PARKER, Delta Zeta House, Greencastle, Ind.—V.I.P. JULIA SHUMAKER (Mrs. Arthur), 602 Anderson St., Greencastle, Ind.

Epsilon, Indiana University—SHIRLEY SPEAR, Delta Zeta House, 809 E. Seventh St., Bloomington, Ind.—V.I.P. PATRICIA F. HENDRICH (Mrs. Charles D.), 534 N. Jordan Ave., Bloomington, Ind.

Psi, Franklin College—MARILYN SHEPARD, Bryan Hall, Franklin, Ind.—V.I.P. MELBA DEMAREE (Mrs.), 447 E. Jefferson, Franklin, Ind.

Gamma Chi, Ball State Teachers College—KAY DAVIS,

Lucina Hall, Muncie, Ind.—V.I.P. BETH VAIL, 3206 Devon Rd., Muncie, Ind.

Ft. Wayne Alumnae—MRS. GAIL MYERS, 4040 Nokomis Road, Ft. Wayne, Ind.

Franklin Alumnae—MRS. ROLLAND NEESE, 845 E. King St., Franklin, Ind.

Indianapolis Alumnae—MRS. GEORGE F. ROMY, 62 N. Sheridan Ave., Indianapolis, Ind.

South Bend Alumnae—MRS. DENNIS O. KEMP, 1001 E. Bowman, South Bend, Ind.

PROVINCE VIII: Southern Illinois

Director: RUTH WALSH HYDE (Mrs. Victor), 1413 Cambridge Dr., Westview, Champaign, Ill.

Nu, Knox College—MORENE ORDAHL, Whiting Hall, Galesburg, Ill.—V.I.P. KATHERINE WEINMAN MCGREW (Mrs. Forest), 745 N. Academy St., Galesburg, Ill.

Pi, Eureka College—PAULINE CALHOUN, Lida's Wood, Eureka, Ill.—V.I.P. PEGGY HAGGARTY (Mrs. William) Box 22, Eureka, Ill.

Alpha Beta, University of Illinois—JANE SWEIDAL, Delta Zeta House, 710 W. Ohio, Urbana, Ill.—V.I.P. JANET BARKER PHILLIPS (Mrs. David), 1010 W. California, Urbana, Ill.
Gamma Nu, Eastern Illinois College—CAROL REINDERS, Delta Zeta House, 860 Seventh St., Charleston, Ill.—V.I.P. LENA ANDERSON (Mrs. Ben), 1435 7th St., Charleston, Ill.
Gamma Rho, Northern Illinois State College—CAROLYN MCCOY, Adams Hall, De Kalb, Ill.—V.I.P. BETTY MCKENZIE (Mrs. Ralph), 325 Normal Rd., De Kalb, Ill.
Gamma Omega, Southern Illinois University—PAT PRIEST, 701 S. University, Carbondale, Ill.—V.I.P.

PROVINCE IX: Northern Illinois, Wisconsin

Director: HAZEL DUVAL BUFFMIRE (Mrs. Wallace), 2400 Lawndale, Evanston, Ill.

Tau, University of Wisconsin—VIRGINIA KLUTH, Delta Zeta House, 142 Langdon St., Madison, Wis.—V.I.P. FRANCES KLEINERT, Rt. 2, Box 229, Madison, Wis.
Alpha Alpha, Northwestern University—JILL KAISER, Delta Zeta House, 717 University Place, Evanston, Ill.—V.I.P. MARGARET G. WEICHEL (Mrs. E. V.), 552 Michigan Ave., Evanston, Ill.
Gamma Theta, Carroll College—NANCY KAUSLER, Voorhees Dormitory, Waukesha, Wis.—V.I.P. MRS. LOIS WESTFALL, 222 Fountain Ave., Waukesha, Wis.
Gamma Mu, Illinois Institute of Technology—SUZANNE FISHER, 60 E. 32nd St., Chicago 16, Ill.—V.I.P. MARIE W. SPENCER (Mrs.), 60 E. 32 St., Apt. 206, Chicago, Ill.
Chicago Alumnæ—MISS ELVIRA RAU, 6030 N. Sheridan Rd., Apt. 1509, Chicago 40, Ill.
North Side—MRS. JEROME J. KLUGE

PROVINCE X (South): Iowa, Nebraska

Director: JAN CASEY LOVE (Mrs. G. D.), 710 Northwestern Ave., Ames, Iowa

Iota, University of Iowa—ELLEN FERNANDEZ, 322 N. Clinton St., Iowa City, Iowa—V.I.P. PAT THOMAS HENDRICKSON (Mrs. Roger), 714 E. College, Iowa City, Iowa
Beta Kappa, Iowa State College—MARY LOU STEWART—Delta Zeta House, 2138 Sunset Dr., Ames, Iowa—V.I.P. BETTY PLATT (Mrs. B. H.), Osborn Cottage, Campus, Iowa State, Ames, Iowa
Gamma Epsilon, Drake University—BARBARA PEARL, Delta Zeta House, 3118 Cottage Grove, Des Moines, Iowa—V.I.P. JOYCE LANE (Mrs. Orville R.), 632 10th St., W., Des Moines, Iowa
Beta Tau, Nebraska Wesleyan University—ALICE GENTRY, Delta Zeta House, 4942 Madison Ave., Lincoln, Neb.—V.I.P. RUTH CLIFFORD (Mrs. M. P.), 2371 N.

IMOCENE BECKEMEYER, 607 S. University, Carbondale, Ill.
Eureka Alumnæ—MRS. WADE COLLINS, R.R., Eureka, Ill.
Galesburg Alumnæ—MRS. HAROLD GEORGE, 61 N. Pearl St., Galesburg, Ill.
Peoria Alumnæ—MRS. RICHARD W. JACKSON, 313 N. Institute Place, Peoria, Ill.
Rockford Alumnæ—MRS. KENNETH BRENNER, 1506 East Gate Parkway, Rockford, Ill.
Urbana-Champaign Alumnæ—MISS ALICE APPELL, 1114 W. Nevada, Urbana, Ill.

Southeast Bridge—MRS. LAURENCE UEBNER
Southwest—MRS. VERNON A. PETERSON
Afternoon—MRS. TED W. ANTOS
South Suburban—MRS. HERMAN WEIBERS
Madison Alumnæ—MRS. ROBERT SILVER, 3 Sherman Terr., Madison Wis.
LaGrange, Ill. Alumnæ—MRS. J. E. HOWLEY, 333 Ridge Ave., Elmhurst, Ill.
Milwaukee Alumnæ—MRS. LELAND JOHNSON, 2535 S. 11th, Milwaukee, Wis.
North Suburban (Chicago) Alumnæ—MRS. SIDNEY FRISCH, 256 Ivy Lane, Highland Park, Ill.
Waukesha Alumnæ—CHARLOTTE BECK, N. Beaver Lake Rd., Harland, Wis.
Oak Park-Maywood Alumnæ—MISS RUTH BURLEY, 200 S. Ashland, LaGrange, Ill.

56th St., Lincoln, Neb.
Ames-Boone Alumnæ—MRS. N. J. BIXLER, 1301 Crescent, Ames, Iowa
Cedar Rapids Alumnæ—MRS. M. DEANE RINNER, 670 26th St., S.E.
Des Moines Alumnæ—MRS. W. R. FRITZE, 3120 Cottage Grove, Des Moines, Iowa
Lincoln Alumnæ—MRS. HARVEY SCHULENBERG, 304 S. 17th, Lincoln, Neb.
Omaha Alumnæ—MRS. V. L. NEBERCALL—5430 Charles St., Omaha, Neb.
Quad City Alumnæ—MRS. GEORGE B. WILLIAMSON, 3828 Jersey Ridge Rd., Davenport, Iowa
Sioux City Alumnæ—MRS. JOHN SEUBERT, 5115 Stone Ave., Sioux City, Iowa

PROVINCE X (North): Colorado, Minnesota, North Dakota

Director: DARLYNE HAMILTON HARIMAN (Mrs. Donald), 2423 University Ave., Grand Forks, N.D.

Gamma, University of Minnesota—MARY CRAVENS, Delta Zeta House, 519 10th Ave., S.E., Minneapolis, Minn.—V.I.P. MISS MARGARET WIPPERMAN, 313 Ninth Ave., S.E. Minneapolis, Minn.
Upsilon, University of North Dakota—JACQUELYN FIX, Delta Zeta House 2724 University Ave., Grand Forks, N.D.—V.I.P. DARLYNE HARIMAN (Mrs. Donald G.), 2423 University Ave., Grand Forks, N.D.
Beta Sigma, Colorado A & M—GERDA WILHELM, Delta Zeta House, 1002 Remington, Fort Collins, Colo.—V.I.P. MARY BENSON (Mrs. Herbert L.), P.O. Box

273, Fort Collins, Colo.
Denver Alumnæ—MRS. J. DOUGLAS MCCLUSKIE, 35 Viking Dr., Rt. 1, Englewood, Colo.
Fort Collins Alumnæ—MRS. ROBERT TEMPLE, 182 Orchard, Vet Village, Fort Collins, Colo.
Grand Forks Alumnæ—MRS. J. W. ELLIOTT, PRINCETON Village #11, Grand Forks, N.D.
Grand Junction Alumnæ—MRS. H. SUMMERFIELD DAY, 1420 Grand Ave., Grand Junction, Colo.
Twin City Alumnæ—MRS. CECIL TAMMEN, 162 W. Lake, Excelsior, Minn.

PROVINCE XI: Oklahoma, Missouri, New Mexico, Kansas

Director: RUTH SEATS HANSEN (Mrs. Charles E.), 8819 E. 57th Terr., Kansas City 29, Mo.

Alpha Epsilon, Oklahoma A & M—PAULA VAN ARSDALE, Delta Zeta House, 224 S. Jefferson, Stillwater, Okla.—V.I.P. HAZEL ROSE NORTON (Mrs. H. Mead), 225 W. Eubanks, Oklahoma City, Okla.

Gamma Gamma, Missouri Valley College—ELVERA ROBKER, Young Hall, Marshall, Mo.—V.I.P. MRS. MARTIN J. WARD, 1068 S. English, Marshall, Mo.
Gamma Upsilon, Oklahoma City University—DORIS

WHEELER, 1404 N.W. 2nd, Oklahoma City, Okla.—
V.I.P. EMMA LOU PERKINS (Mrs. Cecil), 1016 N.W.
34th St., Oklahoma City 3, Okla.
Gamma Xi, New Mexico A & M—SHIRLEY WALKER, Box
292, State College, N.M.—V.I.P. ANNA GARDINER,
(Mrs. George), Box 26, State College, N.M.
Enid Alumnæ—MRS. HUBERT HITCHCOCK, 821 E. Pine
St., Enid, Okla.
Kansas City Alumnæ—MRS. EDWARD G. DEUSER, 802 E.
47th St., Kansas City 10, Mo.
Manhattan Alumnæ—MRS. RUSSELL M. DARY, 121 N.
8th St., Manhattan, Kan.

Marshall Alumnæ—MRS. MARTIN J. WARD, 1068 S. Eng-
lish, Marshall, Mo.
Oklahoma City Alumnæ—MRS. RALPH A. DREILING, 3015
N. Hudson, Oklahoma City, Okla.
Stillwater Alumnæ—MRS. MELVIN ALBRIGHT, 8B College
Cts., Stillwater, Okla.
St. Louis Alumnæ—MRS. FOY J. ANDERSON, 55 York
Drive, St. Louis 17, Mo.
Tulsa Alumnæ—MRS. NORVELL K. SCOTT, 1260 E. 30th
St., Tulsa, Okla.
Wichita Alumnæ—MRS. JAMES W. FULGHUM, 2246 S.
Broadview, Wichita, Kan.

PROVINCE XII: Oregon, Washington

Director: MISS CLEORA CROSBY, 1831 S.W. 14th St., Portland, Ore.

Kappa, University of Washington—MERILYN BAISCH,
Delta Zeta House, 4535 18th N.E., Seattle, Wash.—
V.I.P. NELLA I. HULET, 805 Warren Ave., Seattle, Wash.
Phi, Washington State College—MAUREEN WILLIAMS,
Delta Zeta House, 1704 Opal St., Pullman, Washing-
ton—V.I.P. HELEN BRISTOL (Mrs. Walter M.), 400
High St., Pullman, Wash.
Chi, Oregon State College—ELEANOR JACKSON, Delta
Zeta House, 23rd & Van Buren, Corvallis, Oregon—
V.I.P. IRENE ALBERT (Mrs. Arthur L.), 2955 Jackson
St., Corvallis, Ore.
Omega, University of Oregon—CHARLOTTE MARTIN,
Delta Zeta House, 1883 University Ave., Eugene, Ore.
—V.I.P. PEGGY WOOD (Mrs. K. S.), 1941 Potter St.,
Eugene, Ore.
Corvallis Alumnæ—MRS. KENNETH PARKHURST, 1354
Harrison St., Corvallis, Ore.

Eugene Alumnæ—MRS. T. O. MOHR, 409 E. 33rd St.,
Eugene, Ore.
Portland Alumnæ—MRS. E. R. TABRUM, 2216 28th Ave.,
Milwaukie, Ore.
Pullman Alumnæ—MISS LETA BROCK, Elmhurst Apts.,
Pullman, Wash.
Salem Alumnæ—MRS. HAROLD E. SMEDLEY, 775 N. 16th
St., Salem, Ore.
Seattle Alumnæ—MRS. WARREN DEASY, 3250 Esplanade
Drive, Seattle, Wash.
Spokane Alumnæ—MRS. DOUGLAS SOLVIE, 4127 South
Garfield, Spokane 36, Wash.
Tacoma Alumnæ—MRS. HELEN MANKE, 3737 South K.
St., Tacoma, Wash.
Yakima Alumnæ—MISS M. ELINOR DRISCOLL, 223 Marga-
della Apts., Yakima, Wash.

PROVINCE XIII: California, Arizona, Nevada, Utah

Director: ELEANOR ATTERBURY CORTEN (Mrs. A. H.), 837 Colmar Ave., Oakland 10, Calif.

Mu, University of California—AUDREY PFEIFFER, Delta
Zeta House, 2728 Durant St., Berkeley 4, Calif.—V.I.P.
WILMA MITCHELL (Mrs.), 1600 Beverly Pl., Berkeley,
Calif.
Alpha Chi, University of California, Los Angeles—JOAN
GRIFFITH, Delta Zeta House, 824 Hilgard, W. Los
Angeles 24, Calif.—V.I.P. MARY KOEHLER (Mrs.
Robt.), 917 Corsica Drive, Los Angeles, Calif.
Gamma Lambda, San Jose State College—ANN TIBBETTS,
Delta Zeta House, 64 S. 10th, San Jose, Calif.—V.I.P.
CATHY JOHNSON (Mrs. Desmond), 1951 Lexington,
Santa Clara, Calif.
Gamma Omicron, San Diego State College—JOYCE
O'CONNOR, 7050 Jamacha Rd., San Diego 15, Calif.—
V.I.P. MARGARET NESS (Mrs. Lee), 560 Pepper Dr.,
El Cajon, Calif.
Delta Alpha, Long Beach State College—MARY ANN
HANEX, 3806 Lomina Ave., Long Beach, Calif.—V.I.P.
MARGARET SMITH (Mrs. Stanley L.), 4521 Black-
thorne, Long Beach 8, Calif.
Fresno Alumnæ—MRS. J. E. WHEELER, 5366 N. Brawley
Ave., Fresno, Calif.
Glendale-Burbank Alumnæ—MRS. WAYNE REEP, 1542
Columbus, Glendale, Calif.
Honolulu, T. H. Alumnæ—MRS. ROBERT MULLEN, 4604
Aukai St., Honolulu, Hawaii
Long Beach Alumnæ—FRANCES GREGORY, 3850 Olive,
Long Beach, Calif.
Los Angeles Alumnæ—MRS. GRACE MCKNIGHT, 1559 N.
Kenmore Ave., Los Angeles 27, Calif.
Marin County Alumnæ—MRS. JAMES A. SMITH, 375
Holly Drive, Terra Linda, San Rafael, Calif.
Monterey Peninsula Alumnæ—MRS. RICHARD A. ROSS,

1325 Military, Seaside, Calif.
Mt. Diablo Area Alumnæ—MRS. HANX BEETZ, 3300 N.
Lucille Lane, Lafayette, Calif.
Orange County Alumnæ—MRS. W. SMITH DORSEY, 425
Elizabeth Way, Fullerton, Calif.
Palo Alto Alumnæ—MRS. HAROLD PULS, 324 Trenton
Way, Menlo Park, Calif.
Pasadena-Foothills Alumnæ—MRS. HOWARD HITCHCOCK,
3635 Greenhill Rd., Pasadena, Calif.
Phoenix, Alumnæ—CONSTANCE MILLIGAN, 1641 E. Wil-
leta, Phoenix, Ariz.
Sacramento Alumnæ—MRS. RICHARD YOUNG, 1228 El
Toro Way, Sacramento 21, Calif.
Salt Lake City Alumnæ—MRS. O. A. TANGREN, 145 S.
3rd St. East, Salt Lake City, Utah
San Diego Alumnæ—MRS. HUBERT E. STANFORD, 6382
50th St., San Diego 15, Calif.
San Fernando Valley Alumnæ—MRS. CHARLES DE LA
FAENT, 6300½ Coldwater Canyon Rd., North Holly-
wood, Calif.
San Francisco-Bay Cities Alumnæ—MRS. ALAN SILVIUS,
29 Moffitt St., San Francisco, Calif.; Secretary: Mrs.
Clyde Rockwell, 512 Boynton St., Berkeley, Calif.
San Francisco Peninsula Alumnæ—MRS. JOHN P.
HEGARTY, 427 Midway Ave., San Mateo, Calif.
San Jose Alumnæ—MRS. ROBERT CRADDOCK, 1551 Geor-
getta, San Jose, Calif.
Santa Barbara-Ventura Alumnæ—MRS. JOHN PROBY, 271
E. Warner, Ventura, Calif.
Santa Monica Alumnæ—MRS. THOMAS O. LAWSON, 7720
Henefer Ave., Los Angeles 45, Calif.
South Bay Alumnæ—MRS. PHILIP O. DOWNING, 109 Via
Los Miradores, Redondo Beach, Calif.

PROVINCE XIV: Texas

Director: VELMA LOCKRIDGE McKEE (Mrs. M. J.), 3130 Daniels, Apt. #6, Dallas 5, Tex.

- Alpha Tau, University of Texas*—JOANNE COPELAND, Delta Zeta House, 1704 West Ave., Austin 21, Texas—V.I.P. Mrs. WM. B. LEACH, 1402 Wathen, Austin, Tex.
Alpha Psi, Southern Methodist University—ELIZABETH PRUNER, Delta Zeta House, 3034 Daniels St., Dallas, Texas—V.I.P. VERA TUGGEY (Mrs. Howard E.), 3444 Amherst, Dallas, Tex.
Gamma Zeta, Southwestern University—MARY ANN SPRINGER, Delta Zeta Box, Southwestern University, Georgetown, Texas—V.I.P. IMOGENE BLACK (Mrs. Lee), 403 Elm St., Georgetown, Tex.
Austin Alumnae—MRS. GEORGE C. GORZYCKI, 3306 Clearview Dr., Austin, Tex.
Dallas Alumnae—MISS BETTE RUTH HORTON, 5621 McCommas Ave., Dallas 6, Tex.
Houston, Alumnae—MRS. DONALD W. CALLAHAN, 3913 Charleston, Houston 21, Tex.
San Antonio Alumnae—MRS. KENNETH J. HOLLOWAY, 126 Bryker Drive, San Antonio, Tex.

PROVINCE XV: Kentucky, Tennessee

Director: HOLLIS O'NEAL (Mrs. Kenneth U.), Rt. 1, Nicholaville Pike, Lexington, Ky.

- Alpha Theta, University of Kentucky*—ALICE JILL MAHONEY, Delta Zeta House, 185 E. Maxwell, Lexington, Ky.—V.I.P. Mrs. H. A. GARBER, 324 Sycamore Rd., Lexington, Ky.
Beta Gamma, University of Louisville—DORIS LEE CLAY, Delta Zeta House, 2028 S. First, Louisville, Ky.—V.I.P. Mrs. GROVER CORLEY, 1201 Valley Dr., Louisville, Ky.
Beta Lambda, University of Tennessee—CAROL STEELE, 916 17th St., Knoxville, Tenn.—V.I.P. Mrs. R. A. PALMER, 1404 Armstrong, Knoxville, Tenn.
Gamma Iota, Memphis State College—LOUISE RUCHIE WEBBER, P.O.B. 204, M.S.C., Memphis, Tenn.—V.I.P. RUTH CRENSHAW (Mrs. A. H.), 5021 Robindale Lane, Memphis, Tenn.
Delta Gamma, Transylvania College—JANE CRABB, Hamilton Hall, N. Broadway, Lexington, Ky.—V.I.P. Mrs. LUTIE AZEVEDO, 251 Larch Lane, Lexington, Ky.
Knoxville Alumnae—MRS. FRANK WYLIE, Howard Rd., Knoxville, Tenn.
Lexington Alumnae—MRS. FRED COPLIN, 1406 Fontaine Rd., Lexington, Ky.
Louisville Alumnae—Mrs. GROVER CORLEY, 1201 Valley Dr., Louisville 13, Ky.
Memphis Alumnae—MRS. GILBERT P. STRODE, JR., 4812 Marcel Rd., Memphis, Tenn.
Nashville Alumnae—MRS. RUSSELL BUNSON, 503 E. Iris Drive, Nashville, Tenn.

PROVINCE XVI: Louisiana, Mississippi, Alabama

Director: MARIE GROSS LEPINE (Mrs. J. Wilson), Laurel Valley Plantation, Thibodaux, La.

- Sigma, Louisiana State University*—JUDEE BOURCEOIS, Delta Zeta Box 7674, University Station, Baton Rouge, La.—V.I.P. Miss AVA ECKERT, 555 N. 10th St., Baton Rouge, La.
Alpha Gamma, University of Alabama—BETTY ANN HARDY, Delta Zeta House, University Ala.—V.I.P. BEBE GUNN (Mrs. R. L., Jr.), 1212 6th Ave., Tuscaloosa, Ala.
Alpha Pi, Howard College—DOROTHY RAMSEY, Box 405, Howard College, Birmingham, Ala.—V.I.P. Miss JANE DOUGLASS, Rt. 12, Box #588, Birmingham, Ala.
Beta Xi, Alabama Polytechnic Institute—LUCY ROY, Dormitory #1, A.P.I., Auburn, Ala.—V.I.P. MARION RICHARDSON (Mrs. W. O.), 238 Payne St., Auburn, Ala.
Beta Upsilon, H. Sophie Neucomb College—LYNN STOKES, 1235 Broadway, New Orleans—V.I.P. GLORIA HECKER (Mrs. J. W.), 6864 Louisville St., New Orleans, La.
Auburn Alumnae—MRS. J. C. GRIMES, Box 1010, Auburn, Ala.
Baton Rouge Alumnae—MRS. H. M. CHENEVERT, 1436 Hearthstone Dr., Baton Rouge, La.
Birmingham Alumnae—MRS. THOMAS W. JONES, 2132 Southwood Rd., Birmingham, Ala.
New Orleans Alumnae—Miss MIGNONNE HUCK, 808 Weiblen St., New Orleans, La.
Montgomery Alumnae—MRS. ROBERT D. FRANCIS, 3635 Pelzer Ave., Montgomery, Ala.
Shreveport Alumnae—MRS. FRANK QUIN, 353 Leo St., Shreveport, La.
Tuscaloosa Alumnae—MRS. WILLIAM WHITE, 9 Woodlawn Hills, Tuscaloosa, Ala.

PROVINCE XVII: Florida, Georgia, South Carolina

Director: PINKY GATES HARRIS (Mrs. Jack), 2772 Dover Rd., N.W., Atlanta, Ga.

- Alpha Sigma, Florida State University*—MARTHA BUSH, Delta Zeta House, 409 S. Copeland, Tallahassee, Fla.—V.I.P. EUNICE WILLIAMSON (Mrs. J. D.), 231 5th Ave., Tallahassee, Fla.
Beta Delta, University of South Carolina—JOAN HARTER, U. of South Carolina, Columbia, S.C.—V.I.P. VIVIAN C. JACKSON (Mrs. C. R.), 4604 Meadowood Rd., Columbia, S.C.
Beta Mu, Florida Southern College—SARAH TROXLER, Delta Zeta House, 12 S. Ingraham, Lakeland, Fla.—V.I.P. Miss MARGARET SPEARMAN, 607 N. Florida Ave., Lakeland, Fla.
Beta Nu, University of Miami—GRETCHEN STANTON, 7631 S.W. 54th Ave., South Miami, Fla.—V.I.P. BO ARNER (Mrs. M. C.), Box 94, Rt. 2, South Miami, Fla.
Delta Beta, University of Tampa—VILMA FERNANDEZ, 1518 Fourteen Ave., Tampa, Fla.—V.I.P. BETTY NELSON (Mrs. Donald), 3511 Corona, Tampa, Fla.
Delta Delta, Atlanta Div. of Univ. of Georgia—CLAUDIA BRUCE, 234 Second Ave., Decatur, Ga., V.I.P. JEANNETTE MOON (Mrs. H. Cecil), 3975 Stratford Rd., N.E., Atlanta, Ga.
Atlanta Alumnae—MRS. W. E. ABRAMS, 4516 Wieuca Rd., N.E., Atlanta, Ga.
Charleston Alumnae—Miss HAZEL MOORE, 68 Elizabeth Lane, Charleston, S.C.
Columbia Alumnae—MRS. C. R. JACKSON, 4604 Meadowood Rd., Columbia, S.C.
Jacksonville Alumnae—MRS. JAMES HOUSER, 501 Estes Rd., Jacksonville, Fla.
Lakeland Alumnae—Miss MARGARET SPEARMAN, 607 N. Florida Ave., Lakeland, Fla.
Miami Alumnae—Miss VIOLA McWHORTER, 3468 S.W. 24th Ter., Miami, Fla.
Orlando Alumnae—Miss DOROTHY PARHAM, 537 Clayton St., Orlando, Fla.
Pensacola Alumnae—Miss KAY DAVIS, 1718 Yates Ave., Pensacola, Fla.
Plant City Alumnae—MRS. JOHN B. NEUNER, 811 Mahoney, Plant City, Fla.
St. Petersburg Alumnae—MRS. EDGAR W. MAXSON, 4254 Burlington Ave., N., St. Petersburg, Fla.
Tallahassee Alumnae—Miss MARTHA MOORE, 642½ E. College, Tallahassee, Fla.
Tampa Alumnae—MRS. J. M. COARSEY, 6703 Armenia Ave., Tampa, Fla.

Your Official Jeweler

BURR, PATTERSON & AULD COMPANY

2301 Sixteenth Street
Detroit 16, Michigan

Catalogues free upon request

When ordering badges, please use the official badge order form and forward same to the Executive Secretary for her approval. Your sorority requires this.

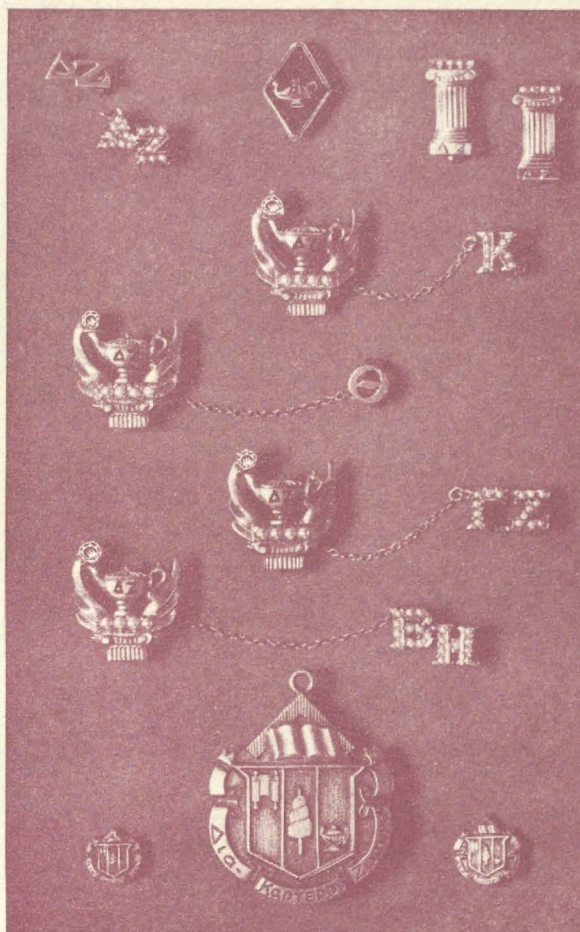

STANDARD BADGES

Zircon, set flush or tiffany	\$13.50
Brilliant cut diamond, flush or tiffany	22.50
Medium size diamond, flush or tiffany	27.50
.10 Diamond set flush or tiffany	62.50
(Be sure to specify your choice of setting for the diamond, flush or tiffany.)	
Recognition pin, staggered letters, crown set pearl	10.00
Recognition pin, staggered letters, gold-filled	1.25
10K gold	2.50
Mother's pin, plain	3.00
with pearls	4.25
Pledge pin, with safety catch	1.00

GUARD PIN PRICES

	Single Letter	Double Letter
Plain	\$2.25	\$ 3.50
Crown set pearl	6.50	11.50

(Be sure to mention the name of your chapter when ordering a guard for your pin.)

10% FEDERAL EXCISE TAX MUST BE ADDED TO ABOVE PRICES; ALSO STATE SALES AND USE TAX WHERE THEY ARE IN EFFECT.

18
Miss Sarah Price,
3349 W. 64th Place
Chicago 29, Ill.

*Return to
Sender*

Entered as second class matter at Menasha, Wisconsin. ↓

If undeliverable return copies and Form 3579 to Delta
Zeta Sorority, 1325 Circle Tower, Indianapolis 4, Indiana.

RETURN POSTAGE GUARANTEED



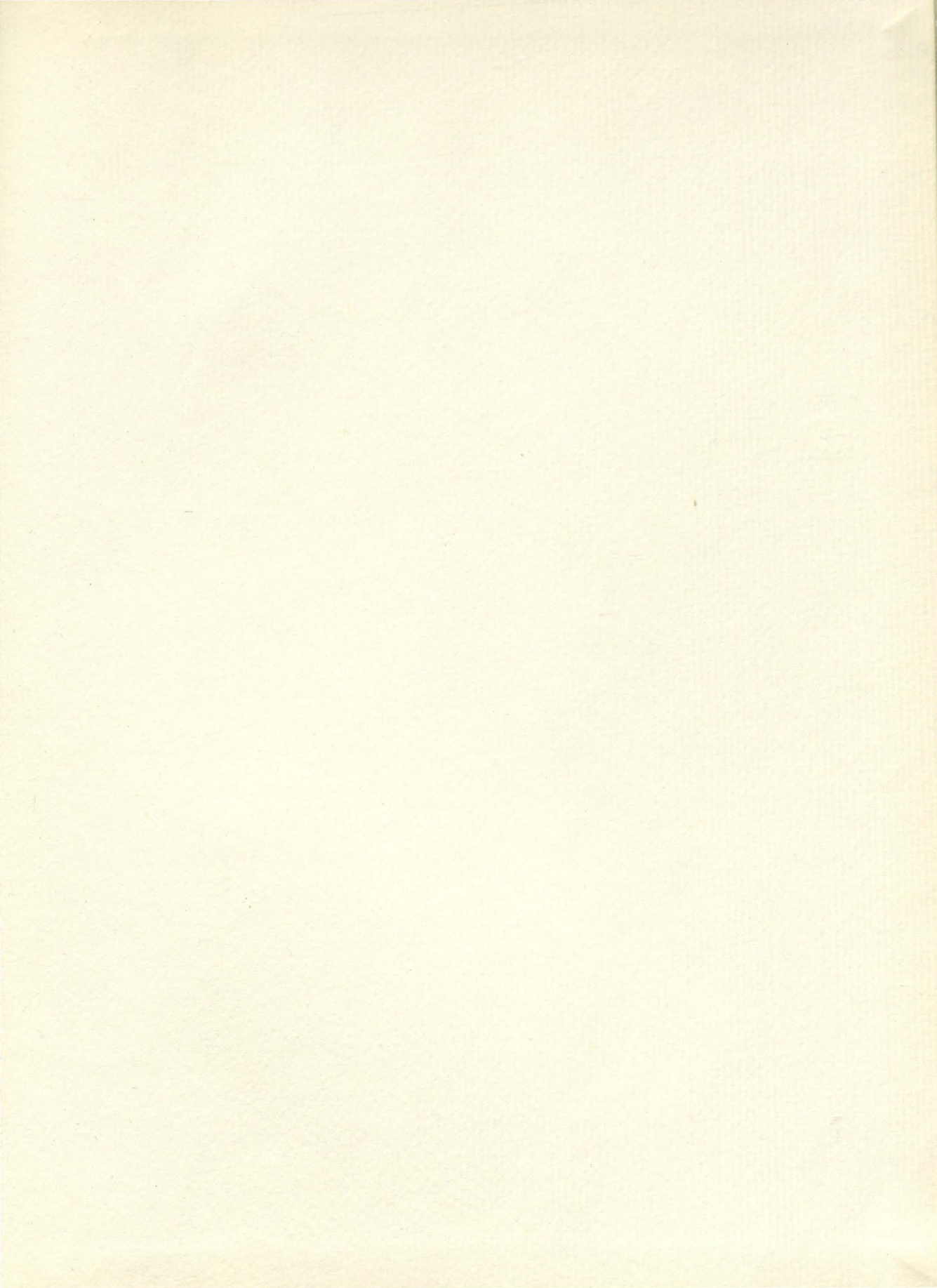

NATIONAL
LIBRARY BINDERY
COMPANY
OF INDIANA, INC.
546 SOUTH
MERIDIAN STREET
INDIANAPOLIS