

THE
LAMP
OF
DELTA
ZETA
Spring 1992.

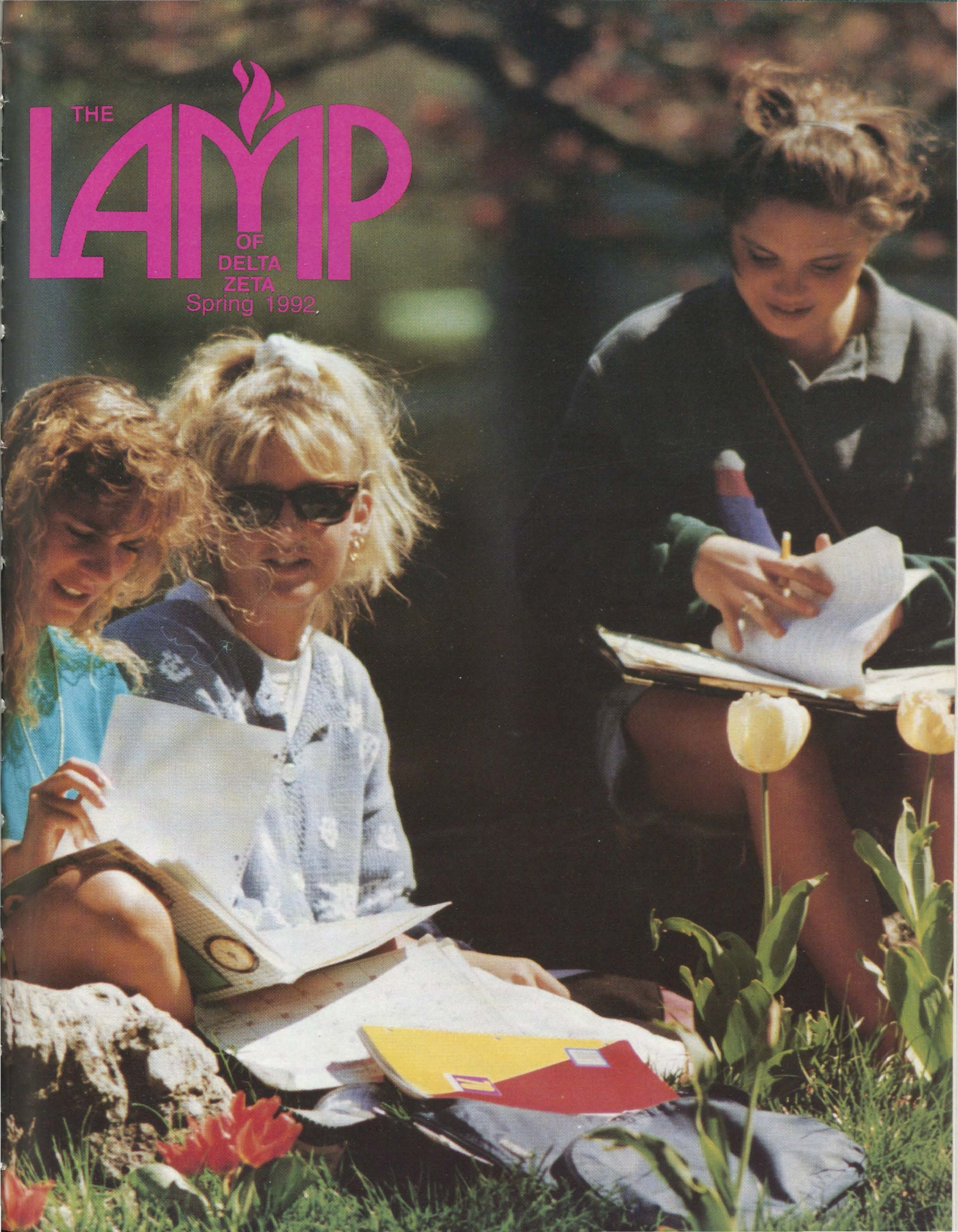

Letters



My Delta Zeta Sisters,
I am writing this letter to thank you for selecting me "Delta Zeta Woman of the Year." I am both honored and humbled by this wonderful award.

To be acknowledged by my peers for such a distinction has been a great source of pride and happiness for me. I am grateful to my sisters in Las Vegas who nominated me, to those dear friends who wrote extremely generous letters of recommendation, and to all of you who were kind enough to acknowledge the honor with thoughtful cards and letters of congratulations.

Delta Zeta was a very important part of my college life and continues to be an inspiration to me as an adult. We are all part of a marvelous organization with a great heritage and an important and vital mission. May our eternal flame continue to burn brightly.

Sincerely,
Shelley Berkley



Marvona Tavlin pins the Woman of the Year medallion on Shelley Berkley. Story on page 4.

Dear Gwen:

I received a copy of the Fall issue of *THE LAMP* yesterday, and am flattered with the coverage of my speech at your convention. Once again, I found the entire magazine enjoyable. Congratulations on another fine issue.

I was also thrilled to read about your receiving Kappa Delta's Order of the Diamond Award. How appropriate, and how well deserved.

Fraternally,
George W. Spasyk
Lambda Chi Alpha

Dear Ms. McKeeman,

It was nice to be featured in "What Happened to You After College?" However, my first name was misspelled and that is a pet peeve of mine. My name is *Candace*, not "Candance." As a matter of fact, "I can't dance."

Also, since I completed the questionnaire which was used for my bio, I have changed jobs. I now work for the California Department of Health Services, Tobacco Control Section, as a Health Education Consultant. I monitor contracts let by the State for county health departments and community based agencies for tobacco control education.

Thanks for a great magazine. I do read it from cover to cover every quarter and always wish for more when I'm done.

Sincerely,
Candace Schneider
Moorman, MPH
Delta Chi '75

Published since December, 1910 by
DELTA ZETA SORORITY
 Founded at Miami University
 Oxford, Ohio
 October 24, 1902



FOUNDERS

Alfa Lloyd Hayes, 1880-1962
 Mary Collins Galbraith, 1879-1963
 Anna Keen Davis, 1884-1949
 Julia Bishop Coleman, 1881-1959
 Mabelle Minton Hageman, 1880-1929
 Anne Simmons Friedline, 1879-1932

THE ORDER OF THE LAUREL

Irene Caroline Boughton, 1904-1988
 Grace Mason Lundy
 Elizabeth Coulter Stephenson, 1881-1939
 Myrtle Graeter Hinkly, 1893-1987

EDITOR

Gwen Moss McKeeman
 5517 S. 74th E. Avenue
 Tulsa, Oklahoma 74145

CHAPTER EDITOR

Diane Jones Skelton

THE LAMP

The *LAMP* of Delta Zeta, official magazine of the sorority, is published quarterly by the Delta Zeta Sorority, 202 East Church St., Oxford, OH 45056.

Send all editorial material to the Editor, Gwen Moss McKeeman, 5517 S. 74th E. Ave., Tulsa, OK 74145. Send all matters of a business nature to Delta Zeta National Headquarters, Oxford, OH.

Send all contributions for Gallaudet University, House Ear Institute, the National Historical Museum, Andriasek Education Scholarships, and other philanthropies through the Delta Zeta Foundation, in care of National Headquarters, 202 East Church St., Oxford, OH 45056.

MEMBER

National Panhellenic Conference



College Fraternity Editors Association

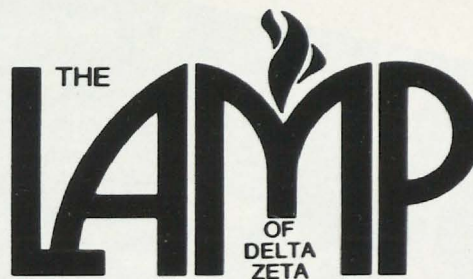

Volume 81 Number 1 SPRING 1992

Contents

- 4 Las Vegas Honors Woman of the Year
- 6 Women of the Year . . . Where are They Now?
- 9 Alabama Greeks Give to Library
- 10 Oregon State Honors Alice Wieman
- 11 Greek Walk at Oklahoma State
- 12 Alpha Pi's New House
- 13 Director of Development Needed
- 14 From the Lampwriter
- 17 NPC Faculty Member of the Year
- 18 Alumnae Chapters Write . . .
- 22 Delta Zeta on Campus
- 50 100 Years of Panhellenic Friendship
- 52 Directory
- 54 Academics
- 55 Flame Eternal

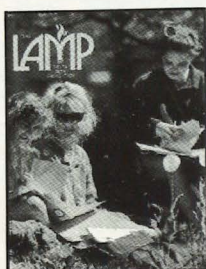

ABOUT THE COVER

Diana Huckabee, Rachael Nordman and Jen Martin of Epsilon Nu at Southwest Missouri State University are the "cover girls." The picture was featured on the cover of the 1991-1992 SMSU telephone directory. Delta Zeta on Campus, which starts on page 22, records the activities of 138 college chapters, a reporting high!

Las Vegas Honors Woman of the Year

by Lisa Story, UNLV-ΙΦ

When University of Nevada System (UNS) Regent Shelley Levine Berkley was named the 1991 Delta Zeta Woman of the Year, an important milestone was reached. The award not only honors a special member of Delta Zeta, but also signifies a coming-of-age for the Iota Phi chapter and the University of Nevada, Las Vegas.

Shelley's friends, colleagues, and sorority members honored her at the Caesar's Palace Hotel in Las Vegas, Nevada, on October 17, 1991. Everyone who spoke on her behalf talked about her vivacious, positive attitude and her commitment to making UNLV one of the rising stars in American education.

The first female to be elected student body president at UNLV, Shelley attended the university in the early 1970s. Dr. Donald Beapler, former university president, recalled the humor in having to serve as Shelley's chaperone at student leader conferences where most of the other students were male.

"Shelley made a distinctive mark not only as a lady, but also as a leader," Dr. Beapler said. "She set many goals when she was young, and she has met every one."

In his letter of recommendation, U.S. Senator Richard Bryan agreed with Dr. Beapler's description.

"Shelley is an ambitious and determined person who approaches all her tasks with industry and commitment," said the Nevada senator, who sent a representative from his office to the event to speak on her behalf.

Current UNLV President Dr. Robert C. Maxson won applause when he began his remarks by acknowledging Delta Zeta's strength and distinction. He pointed to alumnae such as Shelley and the fact that the Iota Phi chapter has captured the Homecoming Queen title for eight consecutive years as evidence of the sorority's academic,



UNLV alumnae chapter President Debi Fields reads a proclamation from the Las Vegas mayor's office declaring October 17 Shelley Berkley Day.

professional and social achievements.

Dr. Maxson gave a brief history of the university's struggle for equitable funding from the state and the UNS Board of Regents. He commended Shelley on her steadfastness in fighting for UNLV.

"Shelley votes and speaks her convictions, which is something I admire in people," he said. "I'm very proud that she remembers her alma mater and, more importantly, the people who elected her."

"She's an overachiever," Dr. Maxson continued. "I don't know of a single limitation that Shelley Berkley has. Outside of her home and family, the university gets all her energy."

Shelley's husband, Fred, spoke during the reception while their two sons, Max and Sam, sat behind the podium with Shelley. Six-year-old Sam peppered Fred Berkley's eloquent speech with humorous antics and expressions.

Without skipping a beat, Fred Berkley introduced their sons as Shelley's two finest achievements. He went on to say, "We're proud of her as a legislator and a regent. I'm honored that she has decided to spend the rest of her life with me."

Delta Zeta National President Marvona Tavlin recounted Shelley's many accomplishments including graduating from the University of San Diego School of Law in 1976 and being elected to the Nevada State Assembly in 1982.

Marvona recalled her congratulatory telephone call to Shelley before the awards ceremony. She told the audience that Shelley said she was speechless and then went on talking nonstop for five minutes.

"I knew then why she had done so well in her profession," Marvona said.

Before awarding the Woman of the Year medallion Marvona talked about the history of the award, which was established in 1950 to honor women who have distinguished themselves in their professions or through community service. The recipients have come from all walks of life, including science, medicine, theatre, and law. Then, Marvona pinned the medallion on the 1991 Woman of the Year.

"I'm truly honored to be selected. This award was totally unexpected," she said. "But, those are the best kind of honors."

Shelley explained why she chose to join Delta Zeta over the other sororities when she rushed. She had heard that before Iota Phi became chartered

by Delta Zeta, the local chapter petitioned another sorority because they admired that group's alumnae. The group was told they could not be chartered because they had a Jewish member, and the girls decided to petition Delta Zeta rather than cast out one of their friends.

"A couple years later, when I heard that story, I knew Delta Zeta had reached out to someone of my faith," said Shelley, who was impressed that both the local chapter and national sorority did not discriminate against Jewish people.

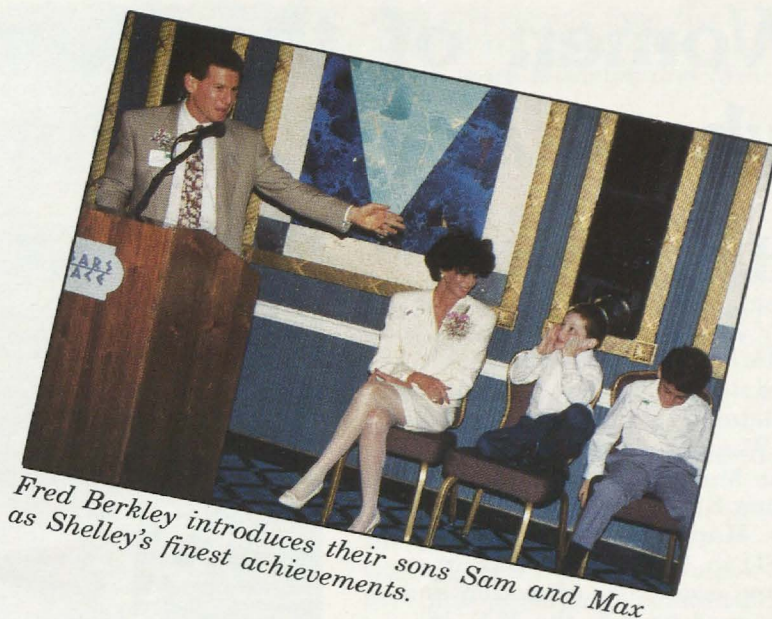

Fred Berkley introduces their sons Sam and Max as Shelley's finest achievements.

She also credited her sorority sisters with launching her political career. "My sisters helped me campaign, and I'm sure it was because of their help that I was elected student body president."

Other special presentations that evening included a proclamation from the Las Vegas mayor's office declaring October 17 as Shelley Berkley Day. Las Vegas Alumnae Chapter Vice President Lisa Story presented a new badge to Berkley, who had misplaced hers a few years before. And, Shawna Hyatt, Iota Phi president, and Kim Kershaw, vice president, gave Shelley a dozen roses.

A number of special and honored guests attended the reception, including XV South Province Collegiate Director Karen Severloh Moffit; XV South Province Alumnae Director Karyn Doble Laurenzello; UNS Regent Carolyn Sparks (Alpha Gamma Delta); Province XV-Central Alumnae Director Catherine Clay Lassesen and husband Rune; UNLV Senior Vice President and Provost John Unrue and wife Darlene; Vice President for Student Services Robert Ackerman and wife Barbara and Lou Gamage, representing U.S. Senator Richard Bryan.

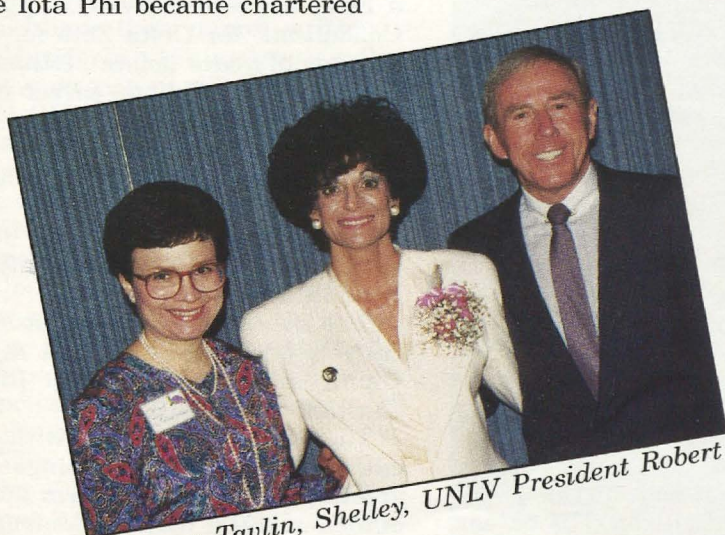

Marvona Tavlin, Shelley, UNLV President Robert Maxson.

Women of the Year . . . where are they now?

Have you sometimes wondered what a Delta Zeta Woman of the Year does after her year of recognition? *The LAMP* is fortunate to be able to update you on four of our most outstanding alumnae.

Woman of the Year in 1975 was Margaret Edsel Fitch, Oklahoma State University-AE chapter. Margaret graduated from OSU in 1942 with a B.S. in home economics education and returned to earn the M.S. in 1961. She joined OSU in 1943 as an extension home economist, serving Cimarron and Canadian counties in Oklahoma during her 17 year tenure.

Margaret was later state administrator for home economics in Arizona and Hawaii and was president of the American Home Economics Association in 1974-1975. She is the only United States citizen ever elected president of the International Federation of Home Economics. In 1981 the International Federation established the Fitch Fund to be used by home economists



Margaret Edsel Fitch



1990 Woman of the Year Dana McMillan met 1975 Woman of the Year Margaret Fitch when she attended Oklahoma Province Weekend in Oklahoma City.

for professional improvement in developing countries. In 1983, the Oklahoma Home Economics Association established the Margaret Fitch Public Relations award in her honor.

On the international scene, Margaret has traveled to Qatar on behalf of UNESCO to evaluate the potential for a master's degree program in that country's university. She also went to the Pacific island of Tonga, at the request of the U.N. Food and Agriculture Organization, to plan and develop a cooperative extension home economics program.

In 1986 Margaret was a recipient of the Henry G. Bennett Distinguished Service Award which is presented to outstanding OSU alumni, recognizing leadership and citizenship. The recipient of this award may be an alumnus of the university, a citizen of the state or nation or a distinguished world citizen. His or her record of achievement and qualities of leadership and service



must be truly outstanding and merit this high award of recognition given by the university.

In 1990, Margaret received the Oklahoma State University Women's Council outstanding alumna award and in the spring of 1991 was inducted into the OSU Hall of Fame, the highest honor the university can bestow.

Our 1975 Woman of the Year lives in El Reno, Oklahoma, where for the past two years she has devoted hours of support and leadership to the Oklahoma Home Economics Cooperative Extension Ambassadors Association which she serves as president.

Carolyn Lee Wills, Georgia State University-ΔΔ, 1976 Woman of the Year, traveled as a Field Representative (Chapter Consultant) for Delta Zeta for a number of years before settling into a public relations career in Atlanta, Georgia.

This year Carolyn, a long-time volunteer, chaired the 10th Annual Crystal Ball which raised over \$222,000 for the Georgia chapter of the Arthritis Foundation.

The event, the most successful yet, was called "A Night in China" and was held at the Ritz-Carlton, Buckhead.

The evening was filled with authentic Chinese happenings — greetings were in Mandarin and Manchurian by Richard Mafong and Lilani Nan as guests entered through red palace doors.



Delta Zetas in Atlanta are quite involved with their community — again. Carolyn Lee Wills (2nd left) chaired the 10th Annual Crystal Ball raising over \$222,000 for the Georgia chapter of the Arthritis Foundation. A "Night in China" ball committee included (l to r) Leah Burgess Richards, Lamar-ΔΔ, reservations; Carolyn Wills; Rita Shook Robb, Georgia Southern-IN, door prizes; Joan Limehouse Milsap, Georgia State-ΔΔ, entertainment committee, and Vickie Sanders Childers, Georgia Southern-IN, program.

The Delta Zeta group put together a fundraiser in 1976 that saved the fabulous Fox Theater and in 1987 worked together on Zoo Atlanta's Beastly Feast fundraiser and increased the profit from \$28,000 in 1986 to \$112,000. Not pictured, Suzie Winfrey, Georgia State-ΔΔ, who designed the graphics for the benefit.

Traditional KuCheng string music was played on ancient harps and guests had souvenir pictures made in front of a moon gate.

An Asian Fine Arts display was part of the decor and scrolls of ancestor portraits lined the walls of the ballroom. Guests could have their names written in Mandarin running grass calligraphy on rice paper, an important Chinese art form.

As the guests entered the ballroom, 18 ribbon dancers filled the dance floor with a mass of whirling color and a glowing lantern hung over every table. Hotel waiters were surprised at how many guests used the decorator chopsticks for the elaborate meal of Peking duck appetizers with lobster and Szechuan beef tenderloin.

The grand prize was a trip to Hong Kong and Shanghai with eleven other door prizes valued at \$1,000 or more being distributed. Every guest received a Tif-

fany glass piece as a favor and several Chinese momentos. Crystal Springs water was put into the cars as the guest departed.

The celebrity guest was Miss Patricia Neal, Oscar winning ac-



Beverly Baldwin Burnsed

tress and coming from the embassy of the People's Republic of China were Minister and Mrs. Zhao Xixin.

Beverly Baldwin Burnsed, 1983 Woman of the Year, was featured in a recent issue of the American Legion Auxiliary's *National News* in an article on "The Women of Girls State." Bev, a Past National Officer of Delta Zeta, is a member of Alpha Sigma chapter at Florida State University.

For 12 years she served in the Florida legislature and worked on a number of important and prestigious committees, including the Appropriations Committee and as chairman of the Higher Education Committee. She was the first woman ever to head the Commerce and Transportation Committees.

A former Dean of Students in the Polk County Schools, Beverly has been repeatedly honored for her distinguished legislative service. She holds an Honorary Doctor of Laws Degree from Flagler College, is a Director of the Florida State University Alumni Association and the Florida Sheriff's Youth Ranches and is past chairman of the Board of Trustees of Polk Community College.

Since November 1988, Beverly Burnsed has served as Assistant Secretary of State, second in command of a department with some 875 employees and an annual budget of more than \$90 million. The agency oversees historic preservation, supervises elections and issues corporate charters.

Yvonne Kauger, Southwestern (Oklahoma) State University-EL, 1989 Woman of the Year, was recently featured in *Country Home* magazine in an article called "Mother of Red Earth."

Yvonne, an Oklahoma Supreme Court Justice, is a preservationist intent on preserv-



Oklahoma Supreme Court Justice Yvonne Kauger, activist for Native American heritage, practices preservation at home, continuing her family's quilting heritage in the 1898 cottage she restored on the family farm. Photo by Terry Zinn.

ing Native American culture because it is an important part of her state's heritage. Native Americans in Oklahoma call her "Mother of Red Earth" and in 1984 she was adopted by the Cheyenne-Arapaho Tribe. That was the year the governor appointed her to the Oklahoma Supreme Court.

Yvonne is adamant about all forms of tradition. She's a zealous quilter, stitching heirlooms as did generations of women in her family before her. With enthusiasm and hard work, she also meticulously restored the 1898 cottage on the old family farm.

Most of the major projects in her life have involved preservation. In 1981 she and her friends renovated the old post office in Colony, Oklahoma, where Yvonne grew up — and where the Cheyenne-Arapaho have held their annual Labor Day powwow since World War II. The building now houses native Oklahoman and American art in the Gallery of the Plains Indians.

Yvonne had a vision of tepees on the hills of Oklahoma City's Myriad Gardens and a few years

later she made it a reality, co-founding the Red Earth Festival from which she received her nick-name.

The story in *Country Home*, written by Candace Ord Manroe, also told that she is now germinating a new project: The International Linguistics Center for Native Languages. With a liaison through Oklahoma University, which would give college credit, and the Smithsonian Center for the American Indian, native languages would be recorded before they are lost.

"It can happen," declares Yvonne, "because it's unique to Oklahoma. Who has the speakers, the elders, to repeat the language? This needs to be done in an academic environment. Why not teach Cheyenne-Arapaho and a little Fort Sill Apache right along with the French?"

Our thanks to *Country Home* for use of their material and for the loan of the picture of our 1989 Woman of the Year.

Aren't we glad these wonderful women are Delta Zetas?

Marney White, a recent graduate of University of Virginia- $\Delta\Delta$ just secured a job in New York. The interesting part of this announcement is the way it came about. Marney, who is originally from Virginia Beach, Virginia, was living in Darien, Connecticut, with friends of her family while she was job hunting in New York. At her wit's end, she went to the Eden Employment Agency where the manager of the agency, Jodi Lee Morrissey, noted her Delta Zeta affiliation on her resumé.

Jodi approached Marney and announced that she, too, is a Delta Zeta, University of Rhode Island-BA. After a while of sorority talk, Jodi suggested that Marney approach Mezzina Brown, a new advertising agency where her husband Mark was employed. At the interview, Mark noted the Delta Zeta connection and told Marney he was prepared to offer her a better job in the company, one more suited to her qualifications. Marney was thrilled . . . how about that Delta Zeta networking!



Alabama Greeks give library a \$21,000 boost



Alpha Gamma's president, Jennifer Batson (far left) joins other sorority presidents at the University of Alabama in donating \$1000 to Dr. Charles Osborn, Dean of Libraries, for "The Greek Library Support Fund."

TUSCALOOSA, Ala. — Several Greek representatives and their faculty advisors at the University of Alabama were honored recently for helping to raise \$21,000 for the University's main library.

Twenty-four Greek organizations donated either \$500 or \$1,000 each to create "The Greek Library Support Fund" which will make possible a new "American Biographies" book collection for the Amelia Gayle Gorgas Library. The collection will feature books on various Americans who have contributed to the American experience. It is the beginning of a yearly contribution to facilitate the growth of the collection into a major research holding for the library.

Such a project for the library is unprecedented at UA, according to Dr. Russell Bryant, a member of the UA history department and co-chairman of the Greek Advisors Council which coordinated the project. Bryant said the project will benefit stu-

dents as well as faculty members.

"It is the largest sum any student group ever gave to the library." Dr. Russell Bryant.

"We came up with the idea because such a large percentage of the library's purchase funds go toward journals, used largely by the technical and scientific side of the faculty. This project was designed specifically for the creation of a collection of books which deal with undergraduate needs," Bryant said.

At a reception held in the Special Collections Room of the Gorgas library, Dr. Charles Osborn, dean of libraries, also praised the students.

"This is a noteworthy gift and is a sterling example of students helping other students. I salute the fraternities and sororities who participated in this project." Dr. Charles Osborn

Bryant said the donations are evidence that UA's Greek students are committed to education.

"The bad news about Greeks usually makes the headlines, while the good things are usually ignored. This contribution shows that an overwhelming majority of Greeks are serious and interested in improving the quality of education at the University of Alabama."

The UA faculty senate commended the group for its efforts "to reinforce and strengthen the educational mission of the University of Alabama."

"I'm so glad that Greeks have this opportunity to express their appreciation to the library by donating money that will help all students at the University," said Darcy Fogelberg, president of Alpha Gamma Delta.

Greek organizations participating in the project include Sigma Chi, Pi Kappa Alpha, Beta Theta Pi, Zeta Beta Tau, Pi Kappa Phi, Sigma Phi Epsilon, Kappa Sigma, Sigma Nu, Theta Chi, Alpha Gamma Delta, Kappa Delta, Alpha Chi Omega, Sigma Delta Tau, Zeta Tau Alpha, Kappa Kappa Gamma, Phi Mu, Alpha Omicron Pi, **Delta Zeta**, Kappa Alpha Theta, Alpha Delta Pi, Delta Delta Delta, Sigma Kappa, Chi Omega and Pi Beta Phi.

Any UA Greek alumni or individual undergraduates wishing to make a contribution to the American Biography Collection can do so with a minimum donation of \$25 to the "Greek Library Support Fund," Box 870266, Tuscaloosa, Ala., 35487. All books in the collection will have bookplates listing the contributor.

Oregon State honors Alice Wieman



The Fall 1990 issue of *Home Economics Today* from the College of Home Economics at Oregon State University was dedicated to several pioneer graduates who accepted and met the challenges made to the fabric of the American family. "They are role models, not by design, but because they saw what needed to be done and did it," the author wrote.

Among these pioneers is Chi chapter's Geneva Alice Feike Wieman of the class of 1922.

Alice Feike was initiated into Chi chapter in 1919 as a charter member at then Oregon Agricultural College. She was active in the chapter, holding several offices. Later, a charter member of the Portland alumnae chapter, she held the office of president twice and served in every possible capacity. Alice Wieman was a Province President (Director) for four years in a province which included three northwestern states. Later she served nationally as Magazine Chairman and Colonnade Club Chairman. Alice was also a member of the Chi Corporation Board and president of the Portland ΔZ Mothers Club.

Her older sister Zelta Feike Rodenwold and her younger sister Vivian Feike Copple were both Delta Zetas and she has two Delta Zeta sisters-in-law.

Her two daughters, Betty Wieman Morrison and Zelta Wieman Adams, granddaughter Debra Adams Reynolds, two nieces, Alys Belle Feike Farrell and Joan Feike Hall, and a grand niece Brenda Farrell



Alice Wieman at a recent Oregon Home Economics Association dinner.

Black are also Delta Zetas. This supports the belief that she was, and still is, a terrific "rusher" for Delta Zeta.

The article in the magazine was written by daughters Zelta Adams and Betty Morrison. It related a delightful, warm story of a pioneer in the field of Home Economics, a professional, teacher, volunteer — one very much involved in home and family. Alice founded the Home Economics Department at Lewis and Clark College and became a professor and department head for five years. She attended sev-

eral international Home Economics meetings.

Alice and her husband John are members of the Holly Society of America and past officers of the Northwest Holly Growers Association. They grew and sold holly on their farm for many years. Alice designed wreaths, arrangements and boxes of English holly which were shipped all over the United States and to many foreign countries.

"Today, at 93," Zelta wrote, "mother maintains energy far greater than that of those years younger. She bowls weekly, reads, gardens, travels and is an active homemaker for John, her husband of 68 years.

"A supportive parent, loving wife, caring friend, concerned teacher, leader and community servant, a pioneer in the field of family life education, Alice Wieman continues to inspire us today."

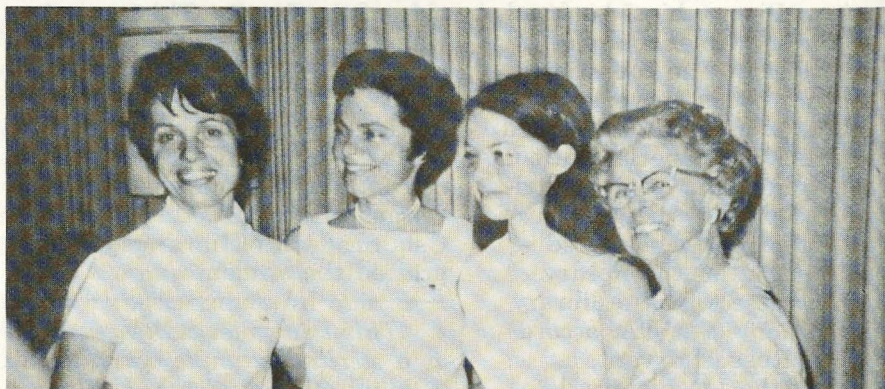

When Debra Adams was initiated into Alpha Chi chapter at UCLA, Aunt Betty Wieman Morrison, Mother Zelta Wieman Adams and Grandmother Alice Feike Wieman, all Oregon State-X chapter, were there. (photo from the 1982 Delta Zeta History)

Greek Walk becomes a part of OSU



OSU Alpha Epsilon members at the ΔΖ marker: Emily Sleeth, Stacey Ballinger, Wendy Supan, Kathleen Gammill.

Fraternity and sorority members at Oklahoma State University now have a formal Greek Walk paving their way on campus.

Last August, 36 granite plaques representing each active chapter at OSU were placed on what has been known affectionately for decades as "Greek Walk." This title results from the fact that most Greek students travel to campus along this walk.

At the beginning of the walk is a plaque dedicating the Greek Walk as the Greek system's gift to OSU and commemorating OSU's Centennial Celebration. The walk ends with a memorial plaque which lists the names of the past coordinators of Greek Life.

A dedication ceremony was held October 12, 1991.

For the past three years the Interfraternity Council and the Panhellenic Council planned and raised money for the Greek

Walk. Future plans exist to add more plaques to the Greek Walk as the number of chapters in the system increases.

Marilon Morgan, manager of Greek Life, said the Greek Walk is a symbol of the past, present and future.

"The Greek Walk symbolizes what the system has contributed to the development of the university and community," she said. "And this tradition will continue for another hundred years."

Southern California celebrates 90 years of fashion

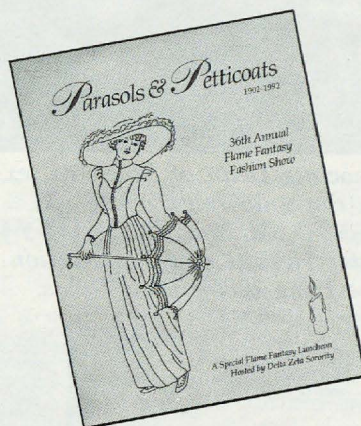

Delta Zeta's 90th birthday was celebrated a little early but in grand style at Southern California's 36th annual Flame Fantasy luncheon on February 29th in the Grand Ballroom of the Regent Beverly Wilshire Hotel in Beverly Hills.

Alumnae and collegians combed their attics, historical museums and thrift shop collections to stitch together a fashion show that included authentic or exact replica dresses from each decade since the founding of the sorority in 1902.

Betsy Bradley Leach, USC-AI, masterminded the elaborate fashion show, having researched commentation linking societal norms and the growth of Delta Zeta to trends in clothing. A multimedia slide show of photos from collegiate chapters and alumnae scrapbooks formed the backdrop for fashions being modeled.

General chairmen for this elaborate event were Linda Brueggemann Seymour, Cal State/Los Angeles-OP, and Mary Nielson Prager, Kansas State University-L. Actress Nanette Fabray was mistress of ceremonies. Proceeds benefit the House Ear Institute and local scholarships.



Photos of ΔΖs formed the backdrop for the elaborate fashion show celebrating the sorority's 90th birthday on February 29 in Los Angeles. This 1923 photo of Grace Cook Schultze, Northwestern-AA, was part of a multimedia presentation that framed the models as they came down the runway.

Alpha Pi "warms up" new house

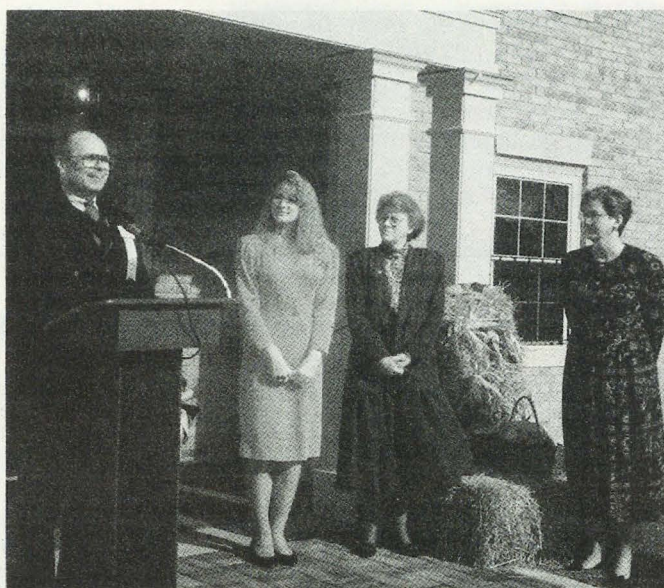

Richard Traylor, Associate Dean of Students, extends greetings from the university, while Alpha Pi President Susan Cowart, National VP-Membership Sandra McAlister Nesbitt and Foundation Trustee Susan Mease Long await their turns.

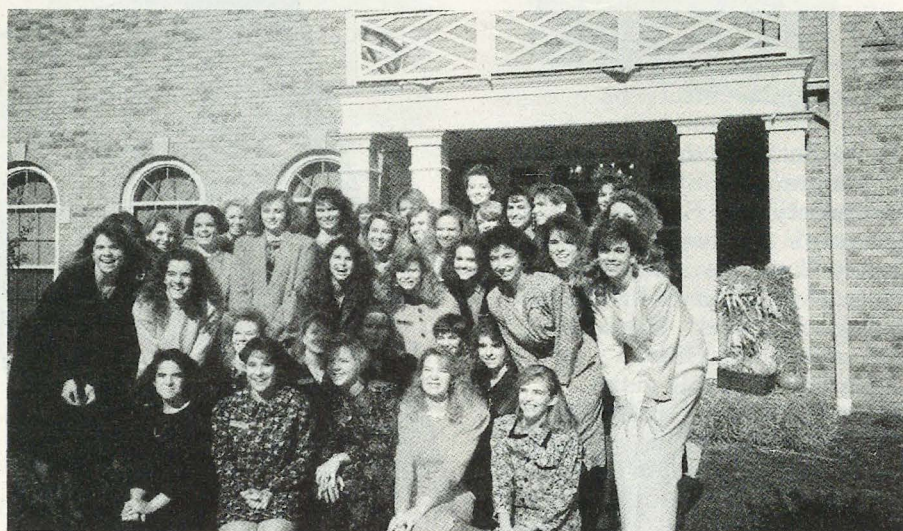

Members of Alpha Pi chapter are thrilled with their new home!

**by Susan Mease Long,
Samford-Alpha Pi**

Alpha Pi chapter turned another page of its long housing history at Samford University when, on November 2, the current members welcomed alumnae and friends to the grand opening of a new house built specifically for Delta Zeta.

The chapter had a lodge for meetings back on the old campus of Howard College, then had a meeting room in one of the women's dorms when the school moved to its current location. In 1990 Samford decided the women's groups could join the

men's fraternities in having housing on campus and the Delta Zeta house was completed in time for the fall semester of 1991.

125 people were on hand for the ribbon cutting as Sandra McAlister Nesbitt, representing National Council; Susan Mease Long, an Alpha Pi alumna representing Delta Zeta Foundation which made a loan to the chapter; Linda Rhodes Butler, an Alpha Pi alumna and CCD of the chapter; Dr. Richard Traylor, Associate Dean of Students and IFC Advisor representing the University and Susan Cowart, chapter president, wielded the scissors. Also attending were Dr. Thomas Corts, president of Samford University; Suzanne Martin, Assistant Director of Student Affairs and Panhellenic Advisor and Susan Gattis, the chapter consultant who has been working with the chapter.

Alpha PIs came from as far away as New York to see the new house and visit with friends from time gone by. Some of these people may not have seen each other for years but the noise level in the reception area seemed to indicate that it didn't take long for everyone to be as comfortable together as they had been during their college years. Special guests were Inez Rogers Hazen, a new Golden Rose from Jacksonville, Florida, and Jappie Bryant King of Atlanta, a member of the 50th anniversary class being recognized that weekend at Homecoming.

Delta Zetas and especially Alpha Pi alumnae who would like to help the current chapter pay off their housing loan and start their 69th year at Samford "in the black" may make a tax deductible donation to the Delta Zeta Foundation, in care of National Headquarters, and designate it for Alpha Pi chapter.

Director of Development Needed

Delta Zeta is excited to announce the creation of a new position on staff. This person will be the first full-time Director of Development and will be responsible for organizing, implementing and managing all aspects of the fundraising and public relations programs of the Foundation.

This position has been a long time in the making. It has been a goal of the Financial Resources Committee since 1987. Many national sororities and foundations already have a person on board to enhance fund raising and "friend" raising efforts.

For the past four years, National Director Pat Rosser has handled the financial resources program for both the Sorority and the Foundation. This has been totally on a volunteer level and the need has grown beyond what a volunteer away from the national office can effectively and efficiently manage.

The Delta Zeta Foundation is the philanthropic arm of the Sorority and, as such, provides for many of the education and charitable programs. These programs are not limited to the collegiate side but also encompass any new alumnae programming, the National Historical Museum, speech and hearing programs and school scholarships. Traditionally, the majority of monies coming into these programming opportunities have come from the collegiate dues paying members. As most Greek organizations have ascertained, these members can no longer afford to carry the burden of all the programming areas for the Sorority. Therefore, the private donations of individuals to enhance these programs in both the collegiate and alumnae area are of vital importance if the Sorority is to continue to enjoy its excellent reputation.

Over and over in recent interfraternal meetings, it has been stated that those Greek organizations which do not concentrate on their basic values and who do not keep up with the latest in technology and alumnae and collegiate programming will be left behind.

The new Director of Development is seen to be a vital link in establishing the funds to assist Delta Zeta in being a leader in the Greek community. This person will be trained at a very

professional level in many forms of development including annual giving, planned gifts, annuities and trusts. The new Director of Development, while working closely with the Foundation Trustees and various members of National Council, will report to Executive Director Cindy Menges. If any Delta Zeta is interested in the position, she should send a resumé to Cindy Menges at National Headquarters, 202 East Church Street, Oxford, OH 45056.

FORMING AN ALUMNAE PANHELLENIC ... is simple!

Purpose of an Alumnae Panhellenic

- To inform fraternity women of current trends
- To promote the fraternity system
- To improve the Panhellenic image
- To stimulate a continuing interest in Panhellenic affairs

Some of the benefits of affiliation with NPC

- Assistance with organizational procedures
- Affiliation packet information on NPC publications and programs plus a *Handbook for Alumnae Panhellenics*
- Area Advisor support to assist in programming and operations
- Pertinent information and fraternity education offered through publications such as the *NEWS BULLETIN*
- Opportunities to exchange ideas through Area Advisor bulletins
- Suggestions for programs, plus statistics and information on the work of NPC Committees

Organizing for Affiliation

- Contact the Advisor for Prospective Alumnae Panhellenics:
Mrs. Robert Stafford, 2044 Pinehurst Drive, Ames, IA 50010

She will provide a "Guidelines for Prospective Alumnae Panhellenics" manual . . . This guide provides step-by-step information on forming an alumnae panhellenic including model by-laws, suggested meeting agendas and much more!

From the Lampwriter



The postman isn't exactly happy with the new mail slot in my front door. In fact, some days he rings and hands me a foot high stack of mail, insisting he doesn't have time to stand and stuff! The December *LAMP* deadline and the holidays brought extra burdens on him, I am sure . . . but I enjoyed every postcard, every report, every greeting. Thank you, dear readers!

— — —

A while back I received a long slender mailing tube (before the days of the mail slot.) No one would have been more surprised than I when I began to unroll what I discovered was a 12' x 24½' banner. An enclosed note read: "How exciting. The cover of our national magazine. I wanted to find some way to really show our thanks . . . and what better way than to see for yourself our happy faces and our words of thanks . . . saying thank you extends beyond the honor of being on the cover . . . it is thank you for your dedication, devotion and hard work. In *ΔZ* love, Julie A. Norton."

The picture doesn't show it, but the banner was filled with neat messages from all the members of Delta Chi at Chico State. Now, how could they *not* get their picture in *The LAMP* again . . . which just shows editors are susceptible to bribes!

— — —

Someone sent me a page from a campus newspaper at the University of North Carolina at Chapel Hill. A reporter named Mike Long wrote an article on what students should show their parents around town when they came for parents weekend. It was written tongue-in-cheek, but Mike concluded, and this sounded sincere:

"And last, but not least, the ultimate Chapel Hill tourist attraction. The one place I always take those who are strangers in the area. And the winner is . . .



Delta Chi chapter at Chico State in California

"The Delta Zeta House . . . it's especially breathtaking at night, when all the lights are on. The house looks like a giant Greek Christmas tree. It's simply beautiful. . . ."

— — —

Here in my town we have a group called Tulsa Songwriters Association and every year they showcase the top ten songs from their songwriting competition. Judges, who scored 68 entries this year, selected Jan Holloway Everitt's "I'm from Missouri" entry as one of their top ten. Jan is a graduate of Northeastern (Oklahoma)-*ΔΦ* chapter. A professional singer, she does mostly classic hymns.

— — —

Author Peggy Haskell Benjamin, Nebraska-Z, has written a book about her grandson. The title is *Andy* and is a biography of a boy with mild Down's Syndrome. Peggy paints a word picture of his family life and achievements as he grows from age 7 to 13.

Dr. Harry Fogle, Assistant Supervisor of Special Education for Carroll County Public Schools in

Westminster, Maryland, where Andy attended school, writes the preface. He recommends the book to parents, educators and others because it emphasizes the strength of family members and the positive impact on people when you believe in them.

Andy is Peggy's first contemporary biography. Her previous books are *Years to Share* and *Adventures in Old Wyoming*, stories of her parents and family.

— — —

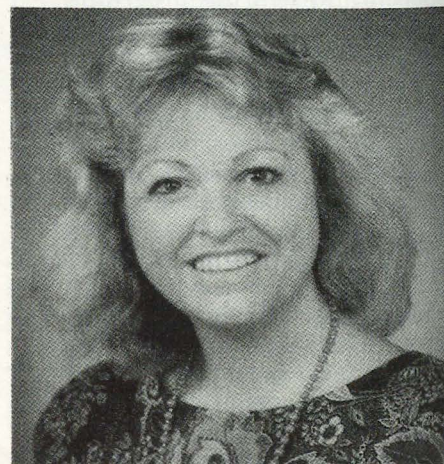

Jan Holloway Everitt

Lynn Troy Maniscalco, Penn State University- $\Gamma\Delta$ '59 is a freelance photographer who recently received international recognition when she was named an Associate of the Photographic Society of America (PSA).

The honor goes only to highly skilled photographers for participation in PSA's volunteer educational and other services. With approximately 10,000 members, PSA is one of the world's largest photographic organizations.

Lynn was honored for her leadership in conducting several PSA administrative and educational services, for her instructional programs, exhibition judging and her own photographic achievements. Lynn, who lives in Wilmington, Delaware, is an internationally recognized exhibition photographer in photo-journalism, color and nature slides, stereo slides and monochrome and color prints.

Lynn's maiden name was Marilyn Scheetz and during her first marriage to her late husband Dr. Robert J. Troy, she was known as Lynn Troy, which she retained for professional reasons upon her marriage in 1977 to Eugene J. Maniscalco.

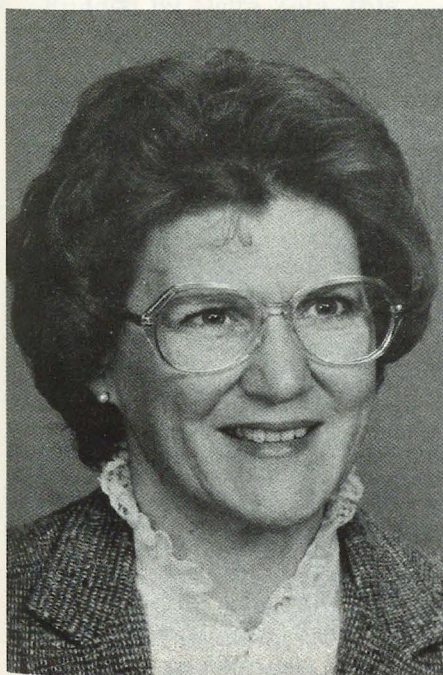

Lynn Troy Maniscalco
Delta Zeta • Spring 1992



Betty Ross Gruenberg

Betty Ross Gruenberg, NSU- $\Delta\Phi$, was honored as Northeastern (Oklahoma) State University's outstanding alumnus for 1991. Betty received her bachelor's degree in education in 1954 and her master's in 1970, both at NSU. She was president of Delta Phi chapter in 1954. Betty has served on the NSU Alumni Association Board of Directors since 1975 and was the organization's president in 1986-87. She served 27 years as an educator in the Tulsa public schools.

Alumnae of Psi chapter presented three benches to Franklin College so that future generations of students could know that Psi chapter of Delta Zeta was on campus from 1920 to 1990.

The benches are arranged in a conversational setting on a brick area outside the Eli Lilly Campus Center. A plaque states:

Psi Chapter
Delta Zeta
1920-1990

The seating area was dedicated at Homecoming in October. Mary Alice Wagner Medlicott, Psi alumna and College Archivist, spoke briefly. President Bryan Martin accepted the gift on behalf of the college. Edna Agnew Houze, president of the Psi Association, was mistress of ceremonies.

More than 60 Psi alumnae attended a reunion brunch prior to the ceremony.

Members of Beta Rho chapter formerly at Michigan State University gathered in East Lansing to celebrate the 50th anniversary of the founding of the chapter.

Members came from across country to share memories with their sisters. Two charter members were in attendance at the brunch held at MSU's Kellogg Center. Scrapbooks, pledge books, photo-



Psi alumnae: at podium, Edna Agnew Houze; seated left, Jean Halliday Rueff, Ruth Beaman Townsend, Elta Mitchell Sheets. Seated back to camera: Mary Eades Duckworth, President William Bryan Martin. (Franklin College photo.)



Beta Rho Reunion: Back row, Judith Dallaire Christian, Barbara Bodell, Shirley Morris Belyea, Kathryn McCartney Boucher, Marjory Stanley Lill, Jeanne Macomber Cargill, Colette Gilewicz. Middle row, Edna Fowler Harris, Vickie Knapp, Mary Lou Grives Sheedy, Kathryn Rogers, Elaine Ball, Sue Adams Trevarrow, Loretta Majewski Gilewicz. Front row, Julie Willis Cook, Eleanor Belyea Stubbs, Marce Kidman Weaver, Barbara Rickard Thompson, Betty Thompson Betker, Gloria MacNeven Frymire.

graphs and memories from the last half century were shared, along with greetings in written form from many unable to attend.

— — —

Five "retired" Chapter Consultants (formerly Field Representatives) gathered on Founders Day Weekend in Southern California to celebrate Diane Rolnick's wedding to Phil Soma. Barb Poremba, Connecticut-ΓΒ wrote: "Yes, we do still keep in touch and are all still

involved with ΔΖ. Although we live throughout the country, it's pretty amazing how often we have made the time to get together . . . a very special group of friends with one central common bond . . . ΔΖ."

— — —

St. Petersburg (Florida) alumnae chapter has reason to be proud of Ruth Kroeger White, University of Pittsburgh-O '45. Ruth has turned over \$500 to the chapter this year for the benefit of the

hearing impaired.

Attractive hand decorated note cards and "shrink art" key chains gave way to a brilliant new money making idea when the Persian War began. Ruth, with her 93 year old sister-in-law, Irene White, created five different "Desert Storm" bears, complete with cap and four stars. They mailed a set of these little ornaments to General Norman Schwarzkopf and were pleased to receive a memorable letter in which he said they would decorate his Christmas tree this year.

It is truly a family affair because Ruth's daughter, Janis Bistriz, is an important part of this venture for Delta Zeta. She markets all of the wares at work and elsewhere. Every piece of craft work bears a label that says, "All proceeds from this sale go to the St. Petersburg Alumnae Chapter of Delta Zeta for the benefit of the hearing impaired."

Ruth retired from the Allegheny School System, Special Education, in Pittsburgh, Pennsylvania, in 1985.

— — —

And that calls for me to "sign 30" for now.



Retired, but still working: Kathi Bray Heatherly, Central Oklahoma-EY; Kim Saari, Washington-K; LeAnn DeReus Duffy, Iowa State-BK; Diane Rolnick Soma, Long Beach State-ΔA, and (behind) Barbara Poremba, Connecticut-ΓΒ.



Irene White's sewing room: Irene White, Ruth White (standing) and Janis Bistriz.

Dr. Eva McManus is NPC Faculty Member of the Year



Patricia Rosser presents the NPC Faculty Member of the Year award to Dr. Eva McManus.



Dr. Eva McManus of Ohio Northern University has been selected as the 1991 recipient of the NPC Faculty Member of the Year award. She received her honorarium from Delta Zeta's NPC Delegate Patricia Canady Rosser at the 1991 biennial meeting of National Panhellenic Conference in Washington, D.C.

Funded by Delta Zeta, this \$1,000 honorarium is to recognize the faculty member who best embodies the ideals set forth in the Panhellenic Creed: good scholarship, fine standards, service to the college community, wide and wise human service and mutual respect and helpfulness. The faculty member must be a full-time instructor, exemplifying through words and deeds these ideas, serve as a role model for Greek women to emulate by setting high standards and expecting others to strive to achieve high levels of moral, ethical and leadership standards.

Dr. McManus attended James Madison University where she received her B.A. and M.A. degrees in English, and the University of Tennessee where she earned her PhD. She is a member of Alpha Sigma Tau.

In nominating Dr. McManus for the award, Ohio Northern Panhellenic President Monica Chambers wrote: "Without a doubt Dr. Eva McManus embodies the ideals set forth by the Panhellenic Creed. She is considered a favorite among her students and is sought after to help with advising and committee work. She takes extra time to assist her students in their academic pursuits and caringly challenges each to reach his/her learning potential. She creates an atmosphere in her classes

"Dr. McManus has always been inspiring to me. After having her for three classes and working with her in several groups and independent projects, I can say that she is one of the most outstanding teachers I've ever had. She expects excellence and at the same time makes you feel completely capable of achieving it. Dr. McManus touches the lives of her students in a special way." — Megan Shult, Senior, Political Science/English.

"The best words to describe Dr. Eva McManus are concerned and sincere. Dr. McManus is a wonderful teacher and person inside and outside of the classroom. She cares about her students and is genuinely concerned about issues facing collegians today."

—Vallerie Wax, Senior, English/Writing

which causes students to want to work that little bit extra."

As a member of university committees and advisor to student organizations, Dr. McManus plays a large role in student life. She has been and is presently active in such committees as Faculty Welfare, General Education Curriculum and Student Activities, as well as serving as an advisor to the English department newsletter, Sigma Tau Delta English Honorary and Mortar Board.

Individual honors include Ohio Northern University Faculty Member of the Year in 1990-1991 and Most Influential Teacher, Eastern Illinois, 1984-85.

Delta Zeta is pleased with the selection of Dr. McManus as the recipient of our ongoing honorarium and is delighted to cooperate with National Panhellenic Conference in recognizing the roots of all our women's fraternities are firmly planted on the university campus in a climate of education, enlightenment and fellowship.

Alumnae chapters write . . .

ARLINGTON (Texas) alumnae sold Santa letters and are selling Gold C coupon books for Dallas or Fort Worth. Arlington joined with Dallas alumnae and the collegians from University of North Texas-KZ and University of Texas/Arlington-Ψ for Founders Day.

AUSTIN (Texas) alumnae commemorated Founders Day with a brunch at Balcones Country Club. Past National President Carolyn Barnes Gullatt, Louisiana Tech-ΘE, took the group on a stroll down memory lane by sharing anecdotes about the Founders and early days of Delta Zeta. President Pat Berbersek Vistein, Western Illinois-EO, presented a Golden Rose certificate to Margueritt Gillette Dupuy, SMU-AΨ.

CHICAGO NORTHWEST SUBURBAN (Illinois) alumnae have made initiation robes for Theta Theta at DePaul and baked brownies for both DePaul and Northwestern collegians. They collected personal items for Well Spring House, a women's shelter, and food for a needy family through New Bethel Life Church.

Five Chicago area alumnae chapters participated in Founders Day hosted by **CHICAGO FAR WEST (Illinois)** alumnae in Lombard. Far West alumnae sponsored their third annual Scotch Doubles Bowling fundraiser and raised over \$600 for philanthropies.

CLAY-PLATTE (Missouri) alumnae chapter's summer fundraiser proved to be quite lucrative. Seventeen members reported to work a local Woolf Brothers sale and made \$760.50 for the chapter. They shared Founders Day in Overland Park, Kansas, with the **JOHNSON-WYANDOTTE COUNTIES (Kansas)** alumnae chapter.



Among the alumnae attending Founders Day hosted by Delta Xi at UNC in Greeley are Janet Eisler Havener, Carol Selway Bertz, Beth Hibbler Allen, Gwen Moss McKeeman (guest speaker) and Gail Persak Beets.

CLEVELAND EASTSIDE (Ohio) alumnae shared Founders Day with alumnae from **AKRON** and **KENT** with Foundation President Joan Lowry as guest speaker. The chapter has voted to adopt newly chartered Ohio University-OF chapter and is sewing initiation robes for them.

CORPUS CHRISTI (Texas) alumnae chapter had a "silent tea" fundraiser to help defray expenses for the Council for the Deaf's summer camp. Province XVII PAD Elsie Wheeler McTee presented a Golden Rose pin and certificate to Faye Main Davidson, Texas-AT and the Order of the Pearl to Sue Scott Hamon, SMU-AΨ and Lillian Augsburg Sheldon, Texas-AT.

DENVER (Colorado) alumnae chapter celebrated Founders Day with Rho chapter at the University of Denver. They made donations to the Foundation Rose Tree for the first time. Alumnae brought new toys to their Christmas dinner which were donated to the Children's Hospital. The chapter raised about \$500 on their poinsettia sale for philanthropy.

FAIRFIELD COUNTY (Connecticut) alumnae honored fifty-year members Ethel Mae Bishop Gullette, Minnesota-Γ and Florentina Leipneiker Shupack, Adelphi-AZ. A traveling award called "One of a Kind Award" and named for National Ritual Chairman Karen Kind Veitch was presented to Cathy Fuller Ford, Connecticut-ΓB.

FORT COLLINS (Colorado) alumnae chapter members have added to volunteer hours by helping with the Friends of the Library book sale, as hospital volunteers in the gift shop and admitting, through several church organizations and by making nursing home and hospital visitations. They journeyed to Greeley for Founders Day at the invitation of Delta Xi chapter at the University of Northern Colorado.

GREATER HARTFORD (Connecticut) alum-



Susan Ellis (right) relates the highlights of her collegiate years at Gallaudet during the Indianapolis Founders Day dinner. Sister Andrea acts as interpreter.

nae chapter assisted Gamma Beta chapter with rush and members participated in the first American School for the Deaf walk-a-thon. They worked hard to raise \$475 for ASD. The alumnae sponsored a team in Gamma Beta's see-saw marathon which benefits both Gallaudet University and the American School for the Deaf.

HONOLULU (Hawaii) alumnae chapter held their annual Christmas auction. Their total fundraising for the year is approaching the \$1,000 mark with proceeds going to both local and national philanthropic endeavors. They provided software equipment for hearing-impaired students at Pearl City High School; a TDT trainer system and headsets for students at the Center for Hearing and Visual Impairments in Waikiki, to the Panhellenic scholarship fund and to the Elizabeth Coulter Stevenson Scholarship fund.

HUNTSVILLE (Alabama) alumnae chapter's 24th annual arts and crafts show featured approximately 180 of the finest artists and craftsmen from throughout the Southeast. The major recipient of the show's proceeds will be the Neonatal Intensive Care Unit at Huntsville Hospital. Since the early 1970s the chapter has donated over \$175,000 to the hospital to help purchase the latest and most advanced equipment for the unit.

INDIANAPOLIS ALPHA and INDIANAPOLIS NORTH CENTRAL (Indiana) alumnae chapters celebrated Founders Day with a dinner honoring 14 Order of the Pearl members and two Golden Rose members. The oldest member present was Muriel Jennings Tucker, 98, who was initiated into Epsilon chapter at Indiana University 70 years ago. Golden Rose Dorothy Brenner Rieke (Indiana-E '25) spoke of her 50 years as a member. With her sister as an interpreter, Susan Ellis, 1991 Gallaudet graduate, told of her college experiences and the



Ninety-eight year old Muriel Jennings Tucker, Indiana-E '21 is honored with an Order of the Pearl certificate at the Indianapolis Founders Day Dinner. A retired Butler University English professor, she still lives in her own home with the help of her youngest granddaughter, Cathy Genaro-Kennedy (right).

advancements made in helping the hearing impaired.

INDIANAPOLIS NORTH CENTRAL (Indiana) donated to the Central Indiana American Cancer Society for purchase of a TTD-Y for their "1-800" cancer response system phone line. This line receives from 300 to 700 calls per day and the addition of the TTD-Y will help communicate life saving information to the hearing impaired. Members, husbands and friends volunteered at the annual Conner Prairie Pioneer Settlement's "Headless Horseman" Fall Festival.

GREATER KANAWHA VALLEY AREA (West Virginia) alumnae have been busy with fundraisers for the Putnam County Animal Shelter, Shawnee Hills Rehabilitation Center and the new Province IV Pledge Award. GKVA will be choosing outstanding pledges from the seven collegiate chapters in Province IV. There will be two award winners, one from the fall pledge class and one from the spring. The award will be a monetary gift used in purchasing the pledge's Delta Zeta badge. Members had a Santa letter fundraiser and collected a donation for the Salvation Army's Angel Tree program for needy children.

LOUISVILLE (Kentucky) celebrated Founders Day with a Sunday brunch at the Speed Art Museum. Three Golden Rose members and 12 silver certificate members were honored.

OKLAHOMA CITY (Oklahoma) alumnae hosted 1991 Province Weekend with a Festival of Fun. 1990 Woman of the Year Dana McMillan was guest speaker and 1975 Woman of the Year Margaret Edsel Fitch, OSU-AE, was honored as a Golden Rose. Awards named in honor of LAMP Editor Gwen Moss McKeeman were presented to Carolyn Gang, OSU-AE for service to collegians and to Phyllis Webster Mayberry, OSU-AE for service to alum-



Officers at the Northern Virginia chartering luncheon include Fran Riney Knight, West Texas-ZZ; Jane Marks Dyson, Cincinnati-E; PAD Rachel Platt, Denver-P; Beverly Cooper Peterson, New Hampshire-ΘΓ, and Maria Startzel, Shippensburg-KΨ.



Founders Day at Tuscaloosa: Carolyn Barnes Gullatt, Louisiana Tech-ΘΕ; Frances Pickens Lewis, charter member of Alabama-ΑΓ; Sandra McAlister Nesbitt, Auburn-ΒΕ, and Kathleen Johnson Sledge, Alabama-ΑΓ.

nae. Sherry Trenfield Bishop, OSU-AE, was named Distinguished Alumna for 1991. PCD Melissa Smith Massey and PAD Pattie Cantrell Hulsey, both Northeastern Oklahoma-ΔΦ, were in charge of the weekend.

CENTRAL PHILADELPHIA (Pennsylvania) alumnae chapter includes in its membership the CCDs or Rush Advisors for chapters at Glassboro, Trenton, West Chester and Drexel, and the PCD of Province 2 and 3-E, so the chapter is deeply involved in all phases of Delta Zeta. They combined Founders Day with a new member reception and had dessert with Delta Tau at Temple. The chapter sent popcorn to the area collegians during finals week.

The RICHMOND (Virginia) alumnae chapter celebrated Founders Day with a luncheon where Sara Stubbs Hooper, Florida State University-ΑΞ was honored as a Golden Rose. Seven members of the chapter are serving as advisors for area colleges.

SACRAMENTO (California) alumnae joined Delta Chi members for Founders Day at Chico.

Receiving the Order of the Pearl at Founders Day in **ST. PETERSBURG (Florida)** were Lucile Crowell Cooks, Miami-A, Mary Broadbent Platz, Indiana-E and Jessalyn Johns Lynch, St. Lawrence University-AM. The chapter's alumna service award was received by Lois Rowland Klein, NYSU-ΦB. St. Pete alumnae are especially proud of member Ruth Kroeger White, Pittsburgh-O who has turned over to the chapter more than \$500 to benefit the hearing impaired.

The SAN ANTONIO (Texas) alumnae chapter celebrated kids back in school by acting like kids themselves at their September "Revenge of the Nerd" meeting. The chapter raised over \$400 for philanthropy with a raffle and they celebrated Founders Day with collegians from St. Mary's Uni-

versity and Southwest Texas State University. They honored Order of the Pearl members Mickey Holland and Helen Topping Stowell, Illinois-AB.

GREATER SEATTLE (Washington) alumnae chapter hosted a Parents Night for the new pledges, giving parents a chance to visit the Kappa chapter house and meet the alumnae. Founders Day included a brunch and program. The Floreen Eastman scholarships, based on academics, activities, need and a written essay were given to Kappa members Teddi Ford and Terri Thompson. The Ernestine Collins award was presented to Tiffany Materne. Receiving the Order of the Diamond for 75 years membership was Mareta Havens, Washington-K. Order of the Pearl certificates went to Helen Jensen Cooper and Harriet Jensen Pickett, Oregon State-X, and Frances Raichle Greenleaf, Washington State-Φ chapter.

SAN FRANCISCO-BAY CITIES (California) alumnae chapter celebrated Founders Day at the St. Francis Yacht Club on the Marina in San Francisco.

SHREVEPORT (Louisiana) alumnae chapter displayed all their convention awards, including Delta Zeta's top small chapter award, at their September meeting. They are celebrating 40 years as a chartered group this year.

STILLWATER (Oklahoma) alumnae chapter observed Founders Day with the collegians of Alpha Epsilon. During the event collegians who had received a 3.0 or better were presented gifts from the Alpha Epsilon Parents Club. Enid Goble Pritchard, OSU-AE, was honored as a member of the Order of the Pearl.



Tucson alumnae presented a pool table to the University Medical Center in Tucson for use in the hospital's new teen lounge. Standing, UMC Representative Betsy McCutcheon, Virginia Fowler Abercrombie, Christine Lockwood McCarty, Martha Gunther Enriquez and Anna DeAtley Knox, all Arizona-BI. Seated are Patricia Sobel Sorenson, Arizona-BI and UMC Representative Shira Blum.



Patricia Webster Block, Mansfield-IO and Jane Sullivan Gibbons, West Chester-IP of the Central Bucks (PA) alumnae chapter let the ideas and the paint flow as they decorate sweatshirts for Christmas.

SUNCOAST (Sarasota/Bradenton, Florida) alumnae chapter honored its first Order of the Pearl Helen McGirr Keve, Knox-N, at the Christmas luncheon. In February the chapter joined other sororities at the annual Panhellenic Valentine luncheon and style show. Plans for March and April meetings include a talk on Russia and an Easter party with a "pitch in" luncheon.

TOLEDO (Ohio) alumnae chapter held their annual potluck dinner at the home of Marian Barth Wells, Ohio State-Θ, who has hosted a meeting every year since 1958. Marian is a Golden Rose member who is eligible for the Order of the Pearl.

SOUTHERN NEW JERSEY (New Jersey) alumnae opened their fall season with a guided tour of historic Greenfield Hall, a Haddonfield landmark. Detailed commentary on the building and its first occupants, John and Elizabeth Gill, was given by Harriet Gotchel Monshaw, Temple-ΔT, who is a docent at the building and a trustee of the Historical Society of Haddonfield. The tour included the exterior architecture and the three interior floors and basement. Furniture and household items of the 1840s when the house was built were highlighted. The building, now housing the Haddonfield Historical Society, was feted in October with a sesquicentennial celebration.

TULSA (Oklahoma) alumnae chapter hosted 61 collegians from Delta Phi chapter at Northeastern State University at Founders Day with Chapter Consultant Jane McCaslin, a former Delta Phi chapter president, as guest speaker. Vera Helberg Williams, OSU-AE, was presented a Golden Rose certificate. Also recognized were Sherry Trenfield Bishop, OSU-AE, who had just been named Oklahoma's Distinguished Alumna at Province Weekend and Betty Ross Gruenberg, NSU-ΔΦ who was honored at Northeastern's Homecoming as outstanding alumna for 1991.

Delta Zeta • Spring 1992

TUSCALOOSA (Alabama) alumnae chapter has proudly announced the creation of the new Frances Pickens Lewis endowed scholarship. This \$10,500 scholarship announced at Founders Day was formed in honor of Alpha Gamma charter member Frances Pickens Lewis. Frances was also presented with her Order of the Pearl membership. A chapter advisor for 30 years, she has also been house corporation treasurer and president. She organized and reorganized the alumnae chapter and has held every office. During the dark days of the depression she kept the chapter alive with love, support and advice. When the new house was built in the 1950s she was at the helm, arranging financing and whatever else had to be done. Guest speaker at the banquet was Past National President Carolyn Barnes Gullatt.

The **NORTHERN VIRGINIA** alumnae chapter was chartered on October 24 with 35 members and guests in attendance. President Beverly Cooper Peterson, New Hampshire-ΘΓ, received the charter from PAD Rachel Platt, Denver-P. Another highlight of the day was presentation of Order of the Pearl certificates to Lucille Dillery Ferguson, Minnesota-Γ, and Genevieve Johnson White, Colorado State-AA. Other special guests at the luncheon were PCD Linda Regner Serdahley, National Director of Pledge Education Phyllis Berens Ross and former PAD Pamela Siders Grizzle.

WICHITA (Kansas) alumnae chapter members raised over \$500 by selling Sally Foster gift wrap. They had a Chinese Christmas exchange and donated gloves, socks, hats and coats to the Venture House of Wichita, a homeless shelter. Programs have included "Fanny Finance, Queen of the Pink Collar Ghetto" (alias Marti Johnson from Mutual of New York speaking on finance managing) and Vicki Jensen talking about the Institute of Logopedics Greeting Card Fundraiser.

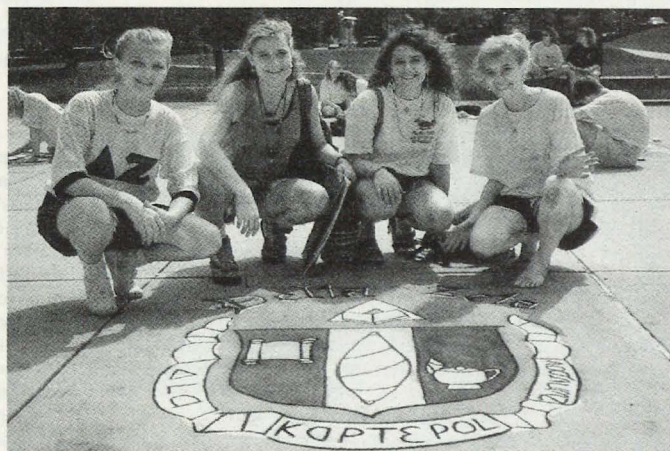

Greek week activities at the University of Tennessee included shield and crest drawings. Beta Lambda members Susan Loveless, Missy Johnson, Angie Davidson, Beth Parker.

Delta Zeta on Campus



Kappa Tau's Lena May Snyder receives the Mabel Williams Barber scholarship for academic excellence at Morehead State's honors ceremony. Presenting the award is Betty Jo Peters of the MSU alumnae club.

by Diane Jones Skelton

ALABAMA

Alabama, Alpha Gamma—In a successful fall formal rush, Delta Zeta pledged quota of 42! The chapter honored its own with a Scholarship Dinner. Scholars earning President's List (4.0) honors were Stephanie Adcock, Mary Simpson, Anje Pope and Christy Carroll. Dean's List (3.5) scholars Ashley Anderson, Denise Belmont, Leslie Bryson, Michele Byrd, Rachelle Curry, Lea Davis, Shannon Dean, Valerie Eby, Lisa Geary, Jada Johnson, Krista Koenemann, Kim Lambert, Whitney Mashburn, Melanie Parham, Mindy Powers, Christine Ryan, Monica Skinner, Vickie Turner, Dari Twigg and Faith Morgan. Still stressing academics, chapter members invited favorite professors for dinner and a tour of the house. Social events included a formal, crush party, and grab-a-date. Freshman Forum honorary tapped Dany Demi and Phyllis Liu. Kelli Fishwick serves as treasurer of Gamma Beta Phi. Anje Pope is a member of both Gamma Beta Phi and Phi Upsilon Omicron. She also serves on SGA's core-curriculum social science subcommittee, and as vice president for Capstone Consumer Council, as event promoter for the American Heart Association, and as publicity chairman for the Student Home Economics Association. Corolla

pageant beauties include Jada Johnson, second runner-up, and Natalie Ezell, top 17.

Alabama-Huntsville, Lambda Kappa—In the three-day formal rush period, Delta Zeta added quota of seven. Following open rush, the pledge class numbered 14. Fall pledges sponsored a bean bag toss booth at the UAH Alumni Picnic, and teamed with initiates in the bed race competition. Pledges and their moms were honored with a mother-daughter tea; pledges were formally presented at the annual pledge formal. Philanthropy Chairman Lena Thomas organized two fundraisers for philanthropy; the Most Eligible Bachelor Contest raised \$250 for the Delta Zeta Foundation, and proceeds from Weight-a-thon where members paid if they missed their goal purchased hearing aid batteries for hearing impaired students at Jones Valley Elementary School. Students at the school also enjoyed a Halloween party and a Christmas party, both organized by Delta Zeta. The chapter calendar also included a progressive dinner at Christmas, distributing red ribbons for Mothers Against Drunk Driving, washing windshields of faculty members' cars, and assisting Huntsville

alumnae with the arts and crafts show. In a unique standards program, members prepared dishes from the native land of their ancestors to create a cultural dinner. Delta Zeta was the only sorority present on the homecoming court of five. Rhonda Allen and Christie Dale joined Queen Laura Curtis on the court. This is the fourth consecutive year for a Delta Zeta to wear the crown of homecoming queen. *Who's Who in American Colleges and Universities* lists Rhonda Allen, Emily Brand, Kristen Brine, Laura Curtis, Megan Johnson, Kim Morris and Wendy Sims. Order of Omega tapped Emily Brand, Kristen Brine, Suzanne Edmondson, Megan Johnson and Kim Morris. Christie Dale serves as public relations chairman for Greek Week.

Auburn-Montgomery, Lambda Nu—Chapter Editor Alaina Pierce reports the organization of a functioning Greek Council on campus as the most important event for Lambda Nu. Alaina and Julie Creech represent Delta Zeta on the council. The 19 pledges kept busy with fund raisers which included a yard sale and a car wash. They also enjoyed a retreat with big sisters at Heather Davis' lake house. Philanthropy events included volunteering to serve food for the Kiwanis Club at the state fair, and assisting the Boys' Club with a Halloween party for underprivileged children. Members also participated in the SGA Blood Drive and a Breakfast with Santa philanthropy. Exciting events on the sisterhood calendar included Christmas shopping in Birmingham, a movie night, attending a production of *Peter Pan* at the Alabama Shakespeare Festival, bowling, presenting a Halloween party and throwing a birthday party for pledges. Interesting standards programs dealt with timely topics: gang crime and activities, crime prevention and AIDS. Parents were given the opportunity to meet new people and learn more about Delta Zeta at the Parents' Tea. Leading Circle K are Ashley Weber, president, and Julie Creech, secretary. SGA senators include Jenny Carroll, Julie Creech and Tonya Hughes. Tamera Hughes is a member of Alpha Epsilon Delta, Play Fair and a peer leader. Jenny Carroll serves as treasurer for Society for the Advancement of Management. Jennifer Turner is a member of Omicron Delta Kappa. Michelle Jones was tapped for *Who's Who* and was named Outstanding AUM student. *Who's Who Among American Colleges and Universities* lists Cindy Higbe.

Jacksonville State, Lambda Gamma—Delta Zeta basked in glory during homecoming week festivities. The chapter's early lead in the events began with Tammy Cheeson, Sonia Crosson, Tracy Jones, Jennifer Mabry and Renea Scucchi all representing Delta Zeta in the homecoming

pageant, a preliminary for the homecoming queen court. The pageant consisted of interviews with judges and evening gown competition; each girl's activities and GPA played a crucial role in the selection process. From the top ten candidates, students selected a court of five, and Tracy Jones emerged as first alternate in the homecoming court. For the fourth year, Delta Zeta won first place in banner competition. Other honors included a third in yard display and a first in tug-of-war competition. Delta Zeta was the only sorority to sponsor a balloon in JSU's homecoming hot air balloon festival. During the festivities, Lambda Gamma welcomed Lambda Nus from **Auburn-Montgomery** for the week-end. Philanthropy events included donating a Saturday to assist the Talledega School for the Deaf with its annual Pioneer Run and participating in the Jump Rope 4 Heart. Delta Zeta boasts the highest grade point average on campus, pledged quota during rush, and honored parents with a special party on Parents' Day. Seniors graduating at the semester were honored with a candlelight ceremony the night of the chapter's Christmas party. Earning 4.0s were Anne Bannister, Patti Gortney, Jennifer Mabry, Kim Morgan and Dinna Moses. Tapped for honoraries were Maria Crawford, Brooke Engler, Stephanie Gentry, Tracy Lloyd, Order of Omega; Tracy Jones, Laura Griffith, Maya Lenox, Angie Morgan, Paige Peacock, Amy Thompson, Banu Washburn, Omicron Delta Kappa, and Tara Calhoun, Phi Eta Sigma. Laura Griffith serves as membership chairman for Society of Professional Journalists, while Kimberly Bynum is a member of the Faculty Scholar's Club. Lori Coker is Panhellenic treasurer, while Stephanie Gentry serves on the Greek Judicial Board. Peer counselors include Maya Lenox and Brooke Engler. Fast Breakers dance team includes Tammy Chesson and Kelly Christain. Tina Martin is a member of a capella choir and Colorguard, while Roxanne Morrow is a ballerina in the JSU Band. Capturing theatrical roles were Brooke Engler, *Stage Door*, and Traci Miller, the lead in *Dreamland Bus*. Jennifer Williams is a member of the JSU Show Choir Encore, while

Keshley Burns is a member of the Class A World Championship Southwind Drum and Bugle Corps.

Samford, Alpha Pi—Distinguished alumnae and guests at the dedication of the new chapter house included National Officer Sandra Nesbitt, Foundation Trustee Susan Mease and University President Dr. Thomas Corts. Other chapter activities included a pledge retreat, a Parents' Day Reception at the house, a sisterhood to the Birmingham Museum of Art, a Halloween party, a garage sale and a chili supper. Delta Zeta sponsored a team in Samford's College Bowl Tournament, participated in Greek Week, and decorated a Christmas tree for the Festival of Trees benefit for Children's Hospital. Alpha PIs are tutoring students at Hard Elementary School. The formal was held at Birmingham's Botanical Gardens. Members attended the University Hanging of the Greens en masse. Kim Mason serves as Panhellenic president, while Amy King is university band president. Tiffany Townsend is band secretary and yearbook editor. Cheri Stites serves as band historian. SU Band Danceline includes Kelli Bowles and Kelly O'Steen. Jenny Brown is a member of the flag line and serves on Freshman Council. Members of honoraries include Jennifer Admire, Alpha Lambda Delta; Staci Carnley, Pi Gamma Mu; Stephanie Pelton, *Outstanding College Students of America*; and Lynette Robbins, Rho Chi. Kristy Shoun is a football hostess, freshman orientation leader and member of Society of Professional Journalists. Lynette Robbins is a member of the varsity track team.

CALIFORNIA

California State-Chico, Delta Chi—The chapter celebrated Founders Day with Sacramento alumnae chapter members and had a fun-filled Parents' Weekend. Honors and organizations include Order of Omega membership for Karen Hackett and Karen Henige; Phi Kappa Phi membership for Jennifer Kolodny. Sara Jenny is Panhellenic secretary and Susanne Hayes is a member of the Panhellenic Judiciary

Board. Emily Meyer has been recognized by the California State Assembly for service to the Children's Bereavement Group.

California State-Fullerton, Iota Upsilon—Iota Upsilon reports its best fall rush in over ten years. With the addition of 22 pledges, chapter size has grown well over campus total. Delta Zeta started the semester off right by welcoming other Greeks to the "Pack the Delta Zeta House" night. Activities included music, movies and munchies. Songfest competition, performed to a full house and raising over \$6000 for Children's Hospital of Orange County, brought third place honors for performance, spirit and best overall to Delta Zeta. Pledges honored initiates with a Delta Ziesta Mexican Theme Party, and members welcomed alumnae for a tree trimming party at the house. Forty supportive parents were on hand for the chapter's Fall Presents at Michael's Supper Club. Delta Zetas and moms attended the annual holiday boutique and fashion show sponsored by the Orange County alumnae. Delta Zeta was the only sorority on campus to sponsor an alcohol awareness week. During the week, members manned a campus booth to educate peers on the dangers related to drinking, and sponsored a non-alcoholic party. The motto for the week was *Know When to Say When*. Earning Dean's List honors with a 3.5 or higher were Michelle Koch, Sandy Slotz, Nahara Valdez, Sheri Yamsuchi, Tracy Ciambione and Lisa Blevins. Manisha Kulkarni is coordinating New Student Orientation. Dawnn Gilmore was runner-up for homecoming queen. Order of Omega Greek honorary tapped Michelle Koch, Lisa Blevins, Tracy Ciambione and Debbie Chein.

California State-Long Beach, Delta Alpha—Delta Zeta boasted a rushee return rate of 92% in a highly successful rush. Parties included *Mardi Gras*, *Day Under the Sea*, and *USO*, and Delta Zeta was one of two sororities needing an additional preference party to accommodate the numbers of interested rushees. The quota-plus pledge class numbers 26! Members raised funds for the chapter by attending

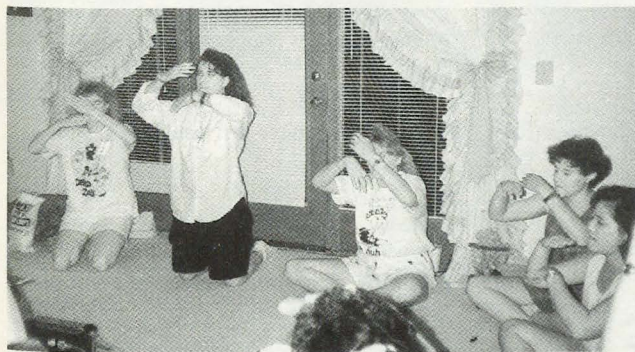

Philanthropy Chairman Lena Thomas teaches "sign painter's song" to Lambda Kappas at Alabama/Huntsville.



Part of the Founders week celebration at the University of San Francisco. Xi Lambda members Virginia Andia, Angie Littlefield, Charlena Toro, Meredith Norman, Terri Morikawa.

tapings of various sit-coms and a new dating show. Philanthropy assistance included participating in CSULB Rocks benefitting the Leukemia Foundation; playing in a softball tournament for Muscular Dystrophy Foundation and a powderpuff and cheer competition for Long Beach Rescue Mission; and sponsoring a tuition raffle. Delta Zetas donated Christmas gifts to American Indian children living on the reservation, and prepared and distributed food for low income pregnant women. Pledges visited the House Ear Institute. Some mother-daughter teams modeled for an entertaining fashion show at the chapter's mother-daughter brunch at Old Ranch Country Club. Members kicked up their heels and square danced at a western theme party at a horse ranch. Details are yet to come, but ...Tom Selleck will be using the Delta Alpha house for a scene in his next movie! Earning President's List honors for perfect 4.0s were Penny Sakelleriou, Jennifer McKay and Allison Doyle. Dean's List honors went to Maria Mellano and Kris Garabaldi.

California State-Los Angeles, Theta Rho

Members enjoyed a Sisterhood Weekend at Big Bear Lake in the San Bernardino Mountains. With the emphasis on renewing sisterhood ties and getting to know each other better, members found time to hike, eat and shop. Members answered phones and tabulated pledges in the Labor Day Jerry Lewis Telethon. In another philanthropy effort, Delta Zeta helped sign up people for an AIDS Walk. Delta Zeta won second place honors in sorority swim competition. As reigning Miss Glendale, Chrissandra Klotsas traveled to the Miss California Pageant.

Loyola Marymount, Xi Omicron—The chapter's most successful rush to date began with a rush retreat at the house. The event included song practice, rehearsals, conversation practice, lots of sisterhood and fun, and presentations by alumnae Michelle Albrecht, Leslie Eagle, Jenny Seelman and Eileen Venzon. Next came Spirit Week, when Delta Zetas sported their rush theme *When You Care Enough to be the Very Best*. The enthusiastic week included pink and green balloons on Delta Zeta doors, a Tower Pizza night, a *Beverly Hills 90210* night, a Girls Night Out, and a Sunday BBQ. Formal rush was now on hand, and energetic Delta Zetas were ready with their new theme party *Speak DZ*. The party centered around a Roaring Twenties theme and featured pink and green squirt guns, the Charleston and Delta Zeta flappers. A casual night was also added and the old favorite *DZ Under the Sea* was as elegant as ever. Finally, Delta Zeta learned of its new pledge class of 34 —quota plus one! The chapter, following 100% initiation of the pledge class in November, numbers 94 and is now the largest sorority on campus! Prior to initiation, pledges enjoyed a retreat at the home of Pledge Educator Kym Kaighan, *Color Me Dee Zee Week*, Pledge Presents, a pledge-initiate luncheon



Theta Rho members at Cal State/Los Angeles assisted at the Jerry Lewis telethon. L to r, Agika Angyal, Brenda Rius, local TV newscaster Jan Carl, Carmen Anala, Aimee Derdearian.

and a Rosebuddy Lunch. Delta Zetas teamed up to cook and fatten the chapter treasury. By preparing themed dinners and auctioning them off, members raised almost \$400. Clever meal themes included DZ Deli Lunch, School DaZe Lunch, and DZ Country Picnic. Philanthropy Chairman Erin O'Donnell adopted a convention idea. The chapter now has a rose tree, and at each meeting members can purchase pink bows and note cards to honor members and adorn the tree.

San Diego State, Gamma Omicron

The first week of November proved a busy one for chapter members as homecoming and parents' weekend were combined. Events included tours of the house, attending the game and Pledge Presents. Pledges organized a chapter social, Double Trouble costume party. Couples dressed in any attire, as long as they matched. Members are in the process of compiling a fraternity calendar, and sold Hershey's Kiss-a-Grams as a fund raiser. Greek Week Executive Officers include Brynn Capella, Kecia Caughey, Donna Faisy and Paulette Monahan. Robbin Korenthal is on the Greek Honor Roll, while Jan Weir serves as secretary for College of Arts and Letters Student Council. Earning 3.5 or higher GPAs were Donna Mackay, Jill Pierce, Adrienne Riesenber, Susan Slaughter and Michelle Wilson.

San Francisco, Xi Lambda—During the University's Founder's Week celebration, Delta Zeta manned a booth in the club fair. The booth featured decorations and props from the *Grease* rush party, while members sipped on root beer floats, played Fifties

music, and talked about Delta Zeta. The University awarded Delta Zeta with \$50 and first place for creating the best booth. Pledges created baskets to sell in a silent auction during dead hour at lunch.

San Jose, Gamma Lambda—A successful formal rush featured a new party, *Under the Boardwalk at Delta Zeta*. The back yard was decorated like a boardwalk carnival with popcorn and lemonade stands and plenty of games. In the house, a slide show flashed Delta Zeta events. The pledge class numbers quota plus four! Delta Zeta's Annual Rock-a-thon, which ran for three consecutive days, raised \$2000 for Gallaudet, \$700 for a SJSU deaf student, and \$100 for a local children's charity. Other philanthropy events included a Turtle Triathlon with fraternity competitors and participating in the campus alcohol awareness program. Delta Zeta placed second overall in homecoming competition, and is currently in first place in new Panhellenic sports league competition. Ralene Matthias organized a campus food and clothing drive for local charities.

COLORADO

Denver, Rho—To inspire and strengthen sisterhood prior to rush, the Executive Board arranged for the entire chapter to travel to a park and campsite near Highlands Ranch for an evening retreat. The site provided a breathtaking view of a beautiful valley and the mountains to the west, and proved the perfect beginning for rush. Rho added 17 pledges in fall formal rush. Chapter activities included original

and informal rush events as an ice cream social and a double-decker bus trip to a local reservoir. The chapter's Third Annual Volleyball Tournament raised over \$1000 for Gallaudet. Amy Nordhausen won the Ecology Department's Shubert Award, a scholarship for students wishing to pursue a career in ecology.

Northern Colorado, Delta Xi—Chapter Editor Wendy McKay reports the two most important events in the recent chapter history are the special Founders Day luncheon and the pledging of 23 women. Fort Collins alumnae and LAMP Editor Gwen McKeeman, who spoke on Delta Zeta history, were on hand for Founders Day, and the pledge class brings the chapter to campus total. Delta Xi, celebrating its 75th anniversary this year, is establishing a chapter scholarship in honor of the late Kim Hayes. The memorial scholarship will go to an initiate of Delta Xi who demonstrates financial need and is active in chapter and community activities and will pay one semester of chapter dues. Chapter activities include a Block Party with two other sororities; intramural competition; a fall formal for pledges; an alumnae homecoming luncheon, and a Dad-Daughter Dance. Genifer Palmer, a member of homecoming royalty, and Kyla Hanson were both tapped for Order of Omega. Wendy McKay is one of five students selected to go to Oxford University as an international exchange student.

CONNECTICUT

Connecticut, Gamma Beta—At the end of spring semester, Gamma Betas welcomed three members of the Gallaudet University chapter of Delta Phi Epsilon Sorority. Gamma Beta has selected this group as a Panhellenic penpal. Panhellenic External Public Relations Chairman, Gamma Beta Paula Schmidt, reports that the The Greek Moving Company recorded 94 Greeks in attendance, with the largest

turnout from Delta Zeta. Delta Zeta is planning a fall visit to Beta Alphas at **University of Rhode Island**. Sharyn Laney is a resident assistant.

FLORIDA

Florida State, Alpha Sigma—Philanthropy Chairman Marion Taormina coordinated the largest fund raising event in chapter history, the Delta Zeta Fratman's Classic. The week long event provided fraternities an opportunity to save pennies in a penny jar, and then compete in a full day of athletic events for the title. Local merchants provided prizes for the events, and the chapter sold t-shirts. During homecoming, Delta Zeta was represented on every homecoming committee, thirteen in all. Liza Park served as assistant chairman for Homecoming '91. Delta Zeta also received the honor of making breakthrough banners for the Seminole football team. In fact, at the beginning of the televised FSU-Miami game, the Delta Zeta letters were seen across the nation as the Seminoles prepared to run onto the field. Delta Zeta placed third in a cheerleading competition; fourth in Queen of Hearts lip-sync, and first overall in spirit. Lisa Bigazzi was named Panhellenic's Pledge of the Year, and Jenny Poole and Juliane Schwartz were tapped for Golden Key. Nicole Fausone is high school director for the March of Dimes Collegiate Board and second runner-up to Queen of Hearts. Christi Ostendorf serves on the Executive Board for Panhellenic, while Liza Park is Greek Council Secretary. Placing first in the FSU Intramural Advanced Tennis Tournament were Amy Prumatico and Margie Nicholson. Liza Park is pep rally chairman and Christi Ostendorf is vice president for Lady Scalphunters; Arlene Lessne was a hostess for the Blockbuster Bowl. Liza Park and Nina Williams are members of Seminole Ambassadors. Alpha Sigma has three sets of real life sisters. Michelle Pharr and Debbie Kish joined their sisters Leesa Pharr

and Jenny Kish this fall. Allison and Dana Morgan are also Alpha Sigmas.

Tampa, Delta Beta—*The Minaret*, the campus newspaper, reports that Delta Zeta was voted the best sorority on campus in a reader's poll. Other highlights of fall included pledging 11 women in formal rush, winning second place in the campus wide Pledge Enrichment Week, and celebrating the tenth anniversary of the chapter. Specially designed t-shirts commemorated the anniversary. Philanthropy participation included cleaning up a nearby beach in Coastal Clean Up, assisting with the Festival of Trees at the Florida State Fairground, sponsoring a Sweat for Gallaudet aerobics class, and earning \$300 with a chapter bowlathon. Members are also having a penny competition in the chapter and sponsoring a canned food drive for the homeless. Interesting standards topics included self defense, date rape and eating disorders. The chapter won first place in a lip-sync contest, sponsored a kissing booth at Oktoberfest, and assisted with Alcohol Awareness Week and Panhellenic's Halloween party for Big Brothers/Big Sisters of Tampa. Academics Chairman Erin Euler's innovative program includes an "A jar" that stores candy for A's on tests, and Goalie Sheets to help members reach their academic goals. Lorrie Henley is Panhellenic president, while Donna Small is president of Student Government Productions and sophomore vice president of Student Government. Diane Borden is sophomore chairman for Student Government Productions.

GEORGIA

North Georgia College, Xi Xi—Fall activities included fund raisers, socials and sisterhoods. To raise funds for the chapter and philanthropy, members sponsored a garage sale, cooked for a bake sale, worked banquets, and parked cars at Gold Rush. At a *Sail With the Greeks* social, Delta Zetas met freshmen women interested in



Delta Xis at University of Northern Colorado celebrated 75 years on campus at Homecoming 1991.



Jill Viane, Western Illinois-EO meets First Lady Barbara Bush.



Sister support! Alpha Alpha members at Northwestern support Karie Hakanson (center) at the completion of the Chicago marathon. L to r, Kelly Dwyer, Tiffany Chiang, Karie, Jill McNamara and Carrie Terrell.

winter rush. Sisterhoods included a face mask night, Curley's get-away, and stress relief get-together during finals. Sloan Conner is president of Panhellenic.

ILLINOIS

DePaul, Theta Theta—At the Greek Council Awards Banquet, Delta Zeta was honored for the best programs in pledge education, rush and academics. Individuals honored were Linda Drzich, freshman of the year; Janet Kaluzny, sophomore of the year; Dana Dalton, junior of the year; Vicki Paulaskas, pledge of the year; Laurie Keeling, most spirited; and Janet Buban, president of the year. Newly inducted Greek Council officers are Lori Tucker, social coordinator; Melissa Bradley, secretary and Janet Kaluzny, sorority rush coordinator. Delta Zeta again hosted the Greek of the Year Dance, and participated in Walk America for the second consecutive year. Fraternity sweethearts are Debbie Hagedorn and Dana Dalton. Philanthropy Chairman Janet Kaluzny, as a charter member of DePaul's Best Buddies of America, attended a conference at Georgetown University for the national organization. Best Buddies promotes and nurtures relationships with college "buddies" and people with mental retardation.

Eastern Illinois, Gamma Nu—Delta Zetas are the proud occupants of the chapter's new home at Greek Court 12. The home sits adjacent to the Lambda Chi Alpha house and among 12 other Greek organizations in the three year old University housing expansion. Forty women live in the house, which boasts plush carpeting, new furniture and a sparkling kitchen. House Mom Barb Gough occupies an apartment on the main floor of the house. An evening meal is served daily in the formal dining room, while breakfast and lunch are taken

at any of the campus residence halls. Members, of course, can use the chapter kitchen to prepare meals. *The United Colors of Greek Life* was the overall theme for fall formal rush and Delta Zeta added a quota pledge class of 40 women. Parties included the traditional *Grease* party which featured two '57 Chevys parked on the front lawn, pink and green balloons, a soda fountain complete with rootbeer floats, and 80 plus Gamma Nus donning poodle skirts. The Delta Zeta Country Club Par Excellence party featured a decorated golf cart, tees and flags on the front lawn. Inside, a Delta Zeta pro shop was stocked full of Delta Zeta merchandise. Rushees enjoyed a video at the party. The classy Delta Zeta Premiere preference party was set in a chapter room covered in black paper and outlined with glistening white lights to create a city skyline. Balloons and silver ribbon streamers reflected the candles to add an air of excitement. To further stress the theme of rush, Panhellenic Council introduced a new flower ceremony for the bid pick-up procedure. Each chapter came to the quad with banners, balloons and smiles. Rushees, after picking up their bids inside the Student Union, were then escorted to the quad where sorority members were singing and cheering. Rush chairmen were introduced and each placed her sorority's flower in a vase. The Panhellenic Rush Chairman then spoke on how each of the flowers is beautiful individually, but together make an even more beautiful bouquet. Delta Zeta won its second consecutive homecoming victory after winning the Overall Spirit Award, first place in window painting, and second places in moveable float and sportsmanship. Stacey Sink was named senior attendant on the homecoming court. Catherine Lucas coordinated Panhellenic Into the Streets, a campus wide Greek community service project. Participants spent the day visiting county or-



Members of Delta Sigma at Northeast Missouri are proud owners of the first Chairman's Cup. It was awarded at Homecoming for best participation in activities.

ganizations as the children's hospital wing and a domestic violence shelter. *Let's Hear It for the Greeks*, the chapter fund-raising calendar, benefits Gallaudet. Three Delta Zetas were part of a group that won first place honors in the Students Against Multiple Sclerosis Airband competition. As local winners, they qualified for national SAMS competition. Panhellenic officers include Maggie Sullivan, Anna VanScoyoc, second vice presidents; Catherine Lucas, community service chairman; Dana Wulff, student senate liaison; Jayme Nelson, thoughtfulness chairman; Jenny Channel, social awareness director; Kris Himebaugh, third vice president. As a member of EIU's Volleyball Conference Team, Lori Olsen was named to the All Academic Team. Student senators are Dana Wulff and Jenny Rank.

Eureka, Pi—Delta Zeta succeeded in getting campus organizations, faculty, staff and entire Eureka community involved in the chapter sponsored Delta Zeta Devil Daze Carnival. The event provided Greek and non-Greek organizations with a carnival to raise funds for various philanthropies. In all, the three-hour event raised over \$782, a record for any Eureka fundraiser of that length. Additionally, organizations sold raffle tickets for donated prizes. The group selling the most raffle tickets had its representative crowned at a dance that night. And, Delta Zeta won its own sales contest as Stacy Sarraat reigned as Delta Zeta Devil Daze Princess. Delta Zeta organized other events to benefit the campus including the annual Faculty Tea, an All-Women's Halloween Dance, and a campus stress-relief dance prior to finals. For the third time in the past five years, Delta Zeta won the coveted Old Elm trophy at homecoming. The trophy is based on point standings from the week's activities, and Delta Zeta ranked on top after winning first in chant-skit competition, third in the

talent show, and first in float competition. Debra Drury was crowned Junior Class Attendant, and Erika Ketteler was crowned Lady in Waiting. Pi won another second place for raising money in the American Heart Association Turkey Walk. Members manned the phones in the annual college phone-a-thon and raised the second highest amount of pledges for the college. Members were on hand to see Pi's Tiffany Wysocki and Sharise Marker perform at the Madrigal Christmas Dessert Performance at the college president's annual Christmas open house. Parents and families were on hand for Parents' Weekend, which Delta Zeta proclaimed as Delta Zeta Appreciation Day. The annual event features a Thanksgiving dinner for members and families.

Illinois State, Lambda Rho—Stars shone brightly in the Bone Student Center Ballroom as talented Greeks participated in the Fourth Annual Delta Zeta Star Search and Dee Zee Dream Man Competition, which benefits Gallaudet. This year the event raised more than \$1500, well over last year's amount. The competition consists of singing, dancing or comedy acts by women and a fashion and personality show by the men. Members raised funds for the chapter with sales of candy bars and Pumpkin Pals. The 36 pledges donned festive costumes and coordinated a Halloween party for underprivileged children at Sunnyside Community Center. Members donated over 1500 pieces of clothing and canned goods to the needy. After Alpha Kappa Lambda's fraternity house was destroyed by fire, Delta Zeta offered their house as a fraternity rush site. For the first time, Delta Zeta competed in the ISU Homecoming Talent Show. Laurie Caccamo serves as secretary for Panhellenic, and Stephanie Freyman is a new member of Order of Omega.

Northern Illinois, Gamma Rho—Delta Zeta added a quota pledge class of 37 in fall formal rush. The new theme party, *The Roaring 20s*, provided an opportunity to transform the house into a speakeasy and decorate the lawn with a vintage automobile. Homecoming honors included third places in the banner contest and the talent show. Delta Zeta later won a first in a campus tug-of-war and a third in flag football. Members bid farewell to 12 graduating seniors at the Rose Banquet. Earning Dean's List honors were Traci Baxter, Sharon Flaherty, Cheri Baumbeck, Sherrie Grotovsky, Tana Higman, Deena Jones, Julie Piro and Tracy Johns. Greek honorary Order of Omega tapped Sharon Flaherty, Christina Bowers, Jodie Bereta, Stacy Bonrud, Angela Cambronne, Andrea Freeman, Jennifer Jacobsen, Tracy Johns, Gina Vitro, Stacie Lemanski and Julie Piro. Other members of honoraries are Golden Key, Sharon Flaherty, Jen Polchopek, Lisa Rega, Deena Jones; Psi Chi, Lisa Rega; Beta Alpha Psi, Julie Piro. Silvia Rosselli is newsletter chairman for Huskie Spirit Council and coordinated the talent show for

homecoming. Kim Zenner also served on the homecoming committee. Jodie Bereta is account executive for the *Northern Star* student newspaper. Stacy Bonrud won highest honors from the Department of Physical Education, and Nicole Cornell won an Illinois State Special Education Teacher's Scholarship. Andrea Freeman serves as treasurer for Women in Communications, while Dana Cirignani is vice president of internal affairs for NIU Silverettes. Sharon Flaherty is studying in Ireland this spring.

Northwestern, Alpha Alpha—At press time, members were preparing for the second year of winter rush. This year's chapter theme is *Delta Zeta in the Spotlight* and all rush parties will center around the entertainment industry — behind the scenes, preparing a production, and a major box office hit. The chapter spent a day of swimming, hiking and sunning and an evening of campfire singing and fun on an outing to Indiana Dunes. The philanthropy committee organized the first Delta Zeta Bladerunner Rollerblade Race and Raffle; all the proceeds went to the speech and hearing impaired. Members also sold their first Delta Zeta Calendar. Alumnae, parents and collegians from **DePaul** were on hand to celebrate homecoming, Parents' Weekend and Founders Day. As a fundraiser members worked at the Great America theme park.



Order of the Pearl member Mary Louise Gross Lepine, LSU-Σ met Megan Rhodes, daughter of past KA president Julie Burns Rhodes and niece of KA's CCD Donna Burns and Cindy Burns at Nicholls State Bid Day.

Western Illinois, Epsilon Omicron—Delta Zeta's colors shone throughout the week of rush. Everyone felt like kids again in the rush production of *Dee Zees in Toyland*, the skit made rushees laugh, the slide show made them cry, and the Preference Ceremony helped 32 rushees (quota!) make the best choice. For the second year, Delta Zeta was among the honorees for collecting the most money in the annual Multiple Sclerosis Drive. Winners' names are placed on a plaque in the University Union. Delta Zeta also captured the Spirit Award in homecoming after placing second in Tabu competition and *Paint the Town*. Delta Zeta, in conjunction with Pepsi, sponsored the first non-alcoholic social on campus. Members raised more than \$300 with a successful Dee Zee Dude fundraiser. Kim Schnieder, Jennifer Ryan and Donna Groves are new members of Order of Omega; Annette Gibbs serves the group as vice president. Lisa Mudra and Stacia Hamilton are among the founders of Student Leadership Development Board, which helped organize the latest Student Leadership Conference. Jennifer Ryan and Jill Vienne are listed in *Who's Who Among American College Students*. Leading Panhellenic are Jodi Becker, vice president, and Donna Groves, treasurer.

INDIANA

DePauw, Delta—The highlight of the chapter calendar was the addition of 27 (quota!) pledges in fall rush. Delta honored its own with its first Academics Recognition Dinner. Awards went to top scholars, the most improved GPAs in each class, the most improved member in the house, and the highest big sister-little sister academic team. The annual Wildlife Informal, held at a stables, featured music of a DJ, who just happened to be Dani Myers' dad! Sara Beth Robeson serves as secretary of the Sailing Club, while Elena Hampton is president of the newly organized Softball Club. Jennifer Shepard is Panhellenic president, and Emily Thyen is cheerleader captain. Lisa Richardson was graduated Phi Beta Kappa.

Purdue, Xi Omega—At press time, members were amidst the three-month process of formal rush. The first round of parties in mid-October featured Xi Omega's *Delta Zeta Cruiseline*. Delta Zeta welcomed excellent returns for the early November second round party, *Bye-Bye Birdie*. Third round preference parties were scheduled in early January. Delta Zeta welcomed alumnae for homecoming, won first place in a sorority tug-of-war, and sponsored the chapter's first Bowl-a-Rama bowling tournament to benefit philanthropy. Alpha Lambda Delta freshman honorary tapped Missy Blevins, Julia Cage, Heather Forsyth, and Katherine Mueller. Golden Gavel Greek honorary includes Michelle Marquis, Shannon Arvin and Leslie Sisloff. Angel Curnutt is a member of Order of Omega, while Michelle Guthrie is a member of Golden Key.



For the eighth consecutive year a ΔZ reigns at University of Nevada/Las Vegas, Iota Phi's Jay Jay Held.

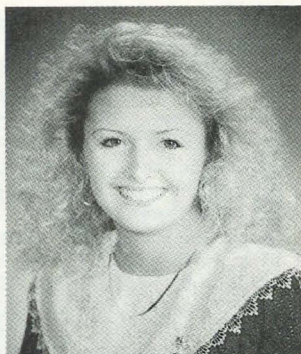

Mary Frazier, Homecoming Queen and a fraternity sweetheart, William Jewell-ZP.



KA seems to have cornered the market on queens at Nicholls State! From the left, NSU Alumni Director Debbie Raziano, 1987 Queen and NSU Greek Advisor Mary Grace Johnson Dalton, 1988 Queen Jennifer Amedee, 1990 Queen Kelly Young and 1991 Queen Kelley Smith.



Heading the royal court at Carroll College is Jill Sharp, $\Gamma\Theta$.



Tina Burckhardt, Homecoming Queen at Northeast Missouri- $\Delta\Sigma$.



1991 Homecoming Queen at Eastern Kentucky- ΞB , Shelly Hepke.



Cathy Morgan, Homecoming Queen at Southwest Texas- IA .

Homecoming



Homecoming royalty at Pittsburgh/Johnstown- ΛE includes Kim DeCarto, Courtney Parcarpio and Jody Rigdon.

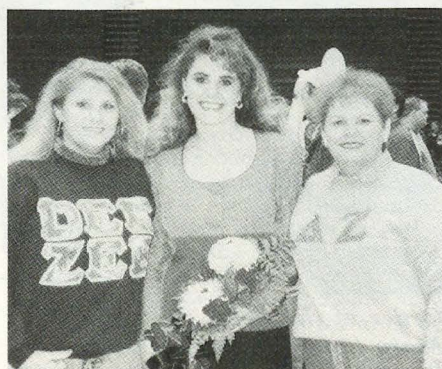

Homecoming Princess at CMSU is Amy Bordewick (center). Left is $E\Gamma$ sister and one in real life, Laura and to the right, her mother, Cheryl Bordewick.



Kelly Starcher, Ohio Northern-ZK was crowned 1991 Homecoming Queen by ΔZ sister and 1990 Queen Stephanie Virani.



Epsilon Nu pledges participated at Greek Sing at Southwest Missouri led by Pledge Class President Candice Bybee, center.



Western Michigan's information party was a bronco bash. Gamma Pi members Molly Ike and Kristin Parish.

Southern Indiana, Lambda Beta—In Panhellenic's first deferred rush, Delta Zeta marked success by adding a quota pledge class of 22. Lambda Beta's food booth, featuring mozzarella sticks, apple cider and tenderloins, was once again a big hit at Evansville's West Side Nut Club's Fall Festival. The fun-filled week ended on Saturday when Delta Zetas rode down Franklin Street on their float in the Fall Festival Parade. Sheriff Eric Williams presented an interesting alcohol awareness program. Delta Zetas welcomed parents for a Parent-Daughter Dinner. For philanthropy, the chapter has adopted a needy community family. Kristel Swan is the student representative for the USI Board of Trustees.

IOWA

Iowa, Iota—Two Delta Zetas were elected to positions on the Greek Week Executive Council. Past Chapter President Sherry Smull was named secretary and Julie Garrison will handle promotions. Becky Levy is rush director for the university's Greek system. Delta Zeta's flag football team defeated all other sororities; the chapter won second place honors in raft races, a third overall in homecoming, and a fifth in airband competition. For community service, Iota adopted a highway, visited retirement homes and assisted with the Miracle Network-Jaycees' Haunted House. The chapter also assisted with Special Olympics bowling and volleyball.

Iowa State, Beta Kappa—Members marked the 60th anniversary of the chapter's founding on September 12 with a slide show on chapter history and refreshments. The celebration continued on Founders Day when alumnae arrived and six Golden Anniversary scholarships were presented to junior and senior members. Thirty-nine teams competed in the chapter's first billiards tournament benefiting philanthropy. The event earned more than \$450 for the hearing impaired. This year's fall pledge class numbered 26. BK

won third place in skit and dance competition. Leading Veishea are MeMe Fanger, central committee general secretary; Dawn Sullivan, events and marketing secretary; Angie Gettler, parades secretary; and Deb Lowe, parade coordinator. Billi Hunt is Parents' Weekend chairman. Shannon Fesenmeyer is editor-in-chief of *Iowa Agri-culturist* campus magazine. Sarah Levering and Mindy Barta are members of the varsity men's basketball cheering squad. Mindy also cheered for football.

KANSAS

Fort Hays State, Delta Omega—Delta Zeta was the only sorority to pledge quota in formal rush, and became the first to reach campus total. The chapter raised \$1000 for Gallaudet, the Olathe School for the Deaf, the local Cancer Council, and the Northwest Kansas Club of the Deaf. The chapter also participated in a campus clean-up following homecoming, assisted with the children's treasure hunt at the Early Childhood Development Center and volunteered time and blood at the campus blood drive. Parents were treated to lunch and a trip to a Fort Hays football game. Jackie Schon was named Greek Woman of the Year, and Order of Omega Greek honorary tapped Misti Hamilton, Kim Unruh, Anne Zohner and Jennifer Ratzlaff.

KENTUCKY

Eastern Kentucky, Xi Beta—Initiates got to know the 20 (quota!) fall rush pledges at a sisterhood pool party and picnic followed by an overnight retreat. Delta Zeta welcomed alumnae for the annual homecoming breakfast and celebrated Shelly Hepke's reign as homecoming queen. The chapter's Fratman's Classic was again a success with every fraternity participating. Delta Zeta also co-sponsored a Rock-a-thon, supported the blood drive, hosted the Roy Kidd Show, and created a banner for a pep rally. Xi Beta again won the championship titles for softball and intramural football.

Kentucky, Alpha Theta—Delta Zeta added 19 energetic pledges in formal rush, and through open rush built the size of the pledge class to 35! Members are beginning a year-long project for Paws With a Cause, an organization to help train and place service dogs with people who need them. This year's Fratman's Classic raised \$2600. Members welcomed parents to the house for Parents' Day. Activities included a reception, slide show, tour of the house and the UK-Kent State football game. Delta Zeta also sponsored a campus program entitled Alcohol in Advertising in conjunction with UK's Awareness Week. Twirlers for the UK Band include Sherry Stroup, feature twirler, and Shannon Werner. Tracy Kemp is a member of the band. Erika Aden was tapped for Omicron Delta Kappa. Ginger Compton is Lady Cat mascot, while Kristen Weckwert and Kris Deskins are involved in university theatre.

Louisville, Beta Gamma—For the thirteenth consecutive year, Delta Zeta pledged quota—this year's class numbers 20! To learn more about Delta Zeta, the new pledges and initiates traveled to Oxford, Ohio, to tour National Headquarters and the Delta Zeta Historical Museum. Delta Zeta again walked in the Walk With the Animals to benefit the Louisville Zoo. The chapter's Fratman Classic featured five days of different events to benefit philanthropy. In another philanthropy, Delta Zetas sponsored a rock-a-thon to benefit Gallaudet. Members also gathered for the MADD candlelight vigil, sponsored Dee Zee Esta alcohol awareness program, and helped clean up Western Middle School. Beta Gammas bid farewell to seniors with a senior send-off in conjunction with the Christmas party. Christy Ames was honored as Freshman Woman of the Year. Winning Greek of the Week honors were Rebecca Cox, Julie Dunn, Teresa Heintz, Jenny Jackson and Beth Schott. Rebecca also won the Student Government Association's Emerging Leader Award. Members of the Student Activities Board are Julie Dunn, president; Amy Baluyut,

Jennifer Robben, Cristi McCrosky, Teresa Heintz and Jenny Jackson. Julie Dunn, a member of the homecoming court, chaired the homecoming committee for the campus. Susan Fruits reigned as homecoming queen. Rebecca Cox and Jenny Jackson attended the Kentucky Women's Leadership Conference. Ladybird Dance Team includes Nikki Cunningham, Lisa-Kay Carpenter and Jenny Curtis. Members of honoraries are Jill Prater, Shannon Hill, Emily Miller, Order of Omega; Jill Prater, Christie Carroll, Cara Utley, Rho Lambda. Cara also serves on the Student Orientation staff. Cindy Cunningham is a member of the UL Swim Team.

Morehead State, Kappa Tau—Delta Zeta again co-sponsored a haunted house, and, for the second consecutive year, organized a collection drive for the battered women of Safe Harbor. Delta Zeta took first place in fraternity and sorority games competition. To honor those who have served or are serving the country, Delta Zetas donned red, white and blue ribbons on Veteran's Day. Members of honoraries are Amy Conley, Cardinal Key, Order of Omega; Monique Cash, Monica Taylor, Deborah Markwald, Theta Alpha Phi; Lena Snyder, Gamma Beta Phi; Shanda Murphy, Laura Marthaler, Julie Counts, Order of Omega; Elizabeth Hounshell, Phi Beta Lambda; Julie Counts, Pi Delta Phi; Suzanne Bitonti, Alpha Lambda Pi; and Laura Marthaler, Cardinal Key. Serving on Student Activities Council are Julie Counts, Amy Conley and Monica Taylor; Student Alumni Ambassadors are Amy Conley, Amy Marie Reed, Laura Marthaler, Michelle Marcum, Lena Snyder and Tiffany Siber. Residence hall officers include Julie Counts, Mignon Tower Hall Council secretary; Elizabeth Hounshell, West Mignon Hall Council president; Jackie Snyder, Nunn Hall Council floor representative; and Lena Snyder, Cartmell Hall floor representative. Earning Dean's List honors were Chrystal Stanley, Lena Snyder, Elizabeth Hounshell, Julie Counts, and Suzanne Bitonti. Suzanne is also a rush counselor. Laura Marthaler won an MSU Award. Morehead Theatre Guild includes Monique Cash and Deborah Markwald, both members of MSU Players. Deborah also serves as historian for Kentucky Catholic Student Coalition, is a peer advisor and a member of the homecoming court. Mischa Endicott serves as treasurer for Student Hall Council; Beth Owens is a member the MSU Softball Team. *Who's Who Among American Colleges and Universities* lists Tiffany Siber and Lena Snyder.

Northern Kentucky, Kappa Beta—Delta Zetas welcomed 15 pledges in fall formal rush and were proud of KB Traci House, who served as Greek Week Chairman. Delta Zeta won the Greek Week tug-of-war contest. Pledge activities included a picnic for initiates and dates, and a Star Search philanthropy project. Pledges also taught initiates how to save money by creating their own sweatshirts. Members distrib-



Angela Bishop and Beth Ayers are a big/lil sis pair at Bowling Green-IT.



Heather Hands and Cathy Crane, Lambda Iotas at Rochester prepare for rush: The theme, "Rock Around ΔZ."



Greek Week at Omicron Gamma, Ohio. Jessica Young and Lisa Butler.

uted Halloween candy at the children's hospital and served Thanksgiving dinner to the homeless at a local soup kitchen. Standards topics ranged from date rape to job interviews. Traci House is a member of Order of Omega and the Norse Leadership Society. Kelly Marcum serves Order of Omega as vice president. Rachel Klink is also a member of Norse Leadership Society. Stacy Durbin manages the school newspaper *The Northerner*. Tami Bittner is a fraternity sweetheart.

LOUISIANA

Louisiana State University, Sigma—Children from the deaf school visited the house for a Halloween party, bobbing for apples, eating cake and drinking punch. The chapter raised over \$1,000 for the school with their annual volleyball tournament. Other activities include participation in Charity Marathon Week and homecoming. Melissa Gregg is a member of ODK and was named outstanding sophomore of the College of Arts and Sciences. She's also a member of Mortar Board and was one of the Top Ten Freshmen. Michelle Hanson is 1991 LSU Rodeo Queen and Andree Braud is Orange Festival Queen, a member of Angel Flight, an LSU Ambassador and a member of the Society of Professional Journalists. Rachel Cobb received an LSU School of Music Voice Scholarship and is a contestant for the 1992 Miss LSU pageant.

Louisiana Tech, Theta Epsilon—Delta Zeta won second place honors for their homecoming display. Delta Zeta sponsored a family for Christmas and donated items to the local Christian Community Action Center. Chapter President Vickie Downs earned President's List and Dean's List honors for the summer and fall respectively, and is a member of Omicron Delta Kappa, Phi Kappa Phi and Beta Gamma Sigma. Hollie Weaver edits the Ruston Dietetic Association yearbook. Serving on Louisiana Tech's Union Board are Jo Ellen Cumini, Patty Lowry and Kristen McKaskill. Angela White is in the band and Carrie Roark is a member of High Tech Danceline. Cindy Martin serves as president for American Chemical Society, and is a member of Gamma Beta Phi, Alpha Epsilon Delta and Parable, the Baptist Student Union drama team.

Nicholls, Kappa Alpha—Kelley Smith reigned over homecoming festivities with Pilar Koch as a member of her court. *Who's Who in American Colleges and Universities* lists Clare Doiron, Kelly Badeaux, Cindy Burns, Jennifer Kelly, Tara Campo, Kelly Smith, Christie Hymel and Kristie Tauzin. Order of Omega tapped Jennifer Kelly, Kelly Young, and named Kristie Tauzin as special events chairman. Kristie Tauzin is also design and layout editor for *Nicholls' Worth*. Kristi Dufrene reigned over the Louisiana Catfish Festival as queen. The Student Government Senate includes Allyson Ledet, Rachel Daigle, Kelley Smith and Pilar Koch. Kelly Badeaux is a student

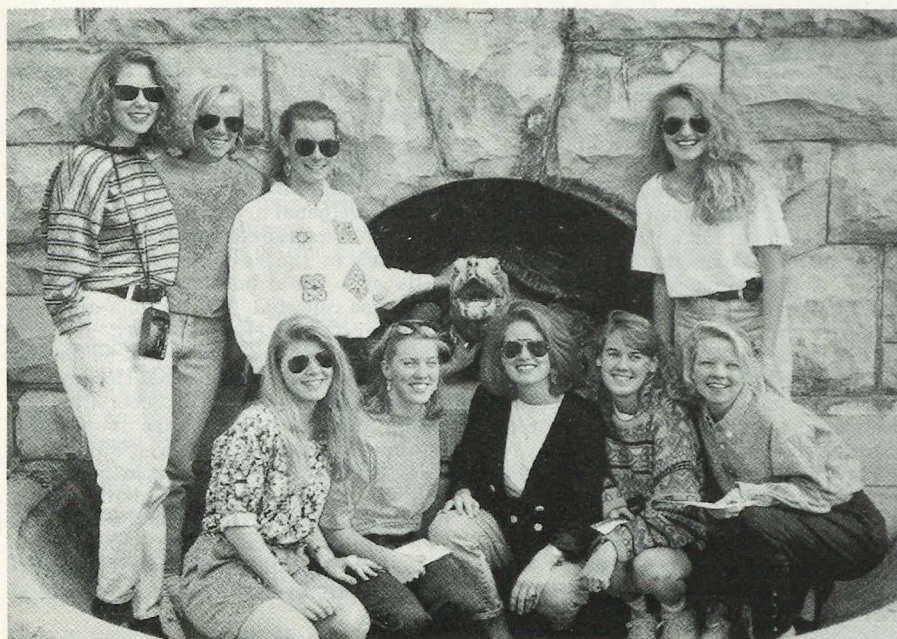

Lambda Phi members at Appalachian found a turtle fountain at the Biltmore Estates in Asheville, NC.

member of the Board of Trustees, while Jennifer Kelly handles public relations for the Student Government Association. Christie Hymel handles publicity for the Student Programming Association. For the 13th consecutive year, KA pledged a quota pledge class, this year numbering 23! They again organized the annual Pledge Weekend and Harvest Dance, and sponsored a bake sale to benefit speech and hearing. Chapter fundraisers included a chicken dinner and chocolate bar sales. Delta Zeta's championship intramural volleyball team traveled to the state championships. Weekly, chapter members visit their four adopted grandmothers. This philanthropy is coordinated through Lafourche Council on Aging.

MASSACHUSETTS

Massachusetts, Xi Alpha—Delta Zeta celebrated its tenth year on campus with a Celebration Brunch. Guest speaker was Elizabeth MacDonald, one of the chapter's founders. Xi Alpha captured a front page photo in the *Collegian* daily newspaper and raised \$1400 for Gallaudet with successful See Saw-a-thon. Delta Zeta welcomed ten pledges in fall formal rush. Earning Dean's List honors with a 3.5 or higher were Allyson Krieger, Wendy Berney, Mara Tannenbaum, Elyse Brunnwasser, Wendy Greene, Amy Bowman and Jennifer Sachar. Golden Key honorary tapped Kim Kramer, Allyson Krieger, Lauren Goodman, Ronni Sigalow, Wendy Berney, Mara Tannenbaum and Elyse Brunnwasser.

MICHIGAN

Central Michigan, Gamma Psi—The chapter walked away from Province VI fes-

tivities in Detroit with some coveted awards. Gamma Psi was named both Most Improved Chapter as well as Pride of the Province. They also won first place honors in air band competition on Fun Night, plus silver awards for membership and choices. Certificates came for making quota, reaching total, fundraising, philanthropy, sisterhood and pledge education. Parents and scholars were both honored with a Parents' Day Scholarship Tea. Greek presidents were honored with a spaghetti dinner. Residents of a local nursing home enjoyed visits from Delta Zetas, who have adopted the residents as grandparents. Members also hosted a bingo night at the nursing home. Delta Zeta added 12 pledges in fall open rush. Panhellenic rush counselors include Jenny Farmer, Janet Barney, Jill Geier, Janine Hauman, Kristine Dunn and Suzaette La Claire. Anna Albanelli was honored by Panhellenic for achievement in programming, and Jena McCausey was selected pledge educator for Panhellenic. Members of Order of Omega are Denise Balcerzak, secretary, and Tracy Todd. Kill Rosegart won a Delta Kappa Gamma Scholarship, and Tina Weatherwax was selected for the homecoming court. Fraternity sweethearts are Anna Albanelli and Stefanie Doran.

Eastern Michigan, Gamma Sigma

Chapter members worked hard to transform a dorm lounge into a jungle for two separate formal rush parties, each with a variation of a jungle theme. Along with a Delta Zeta theme party and a preference party, the successful formal rush brought Delta Zeta 18 new quota pledges! Delta Zeta won last spring's Greek Week competition after taking first place in four events. Linda Mazurkiewicz reigned as Greek God-

dess after collecting the most money for Huron Services for Youth Organization, the Greek Week philanthropy. Panhellenic also named Linda as Panhellenic Woman of the Year. Parents were invited to view the parade and dine on an "Around the World" dinner at the stadium prior to the homecoming game. Each member contributed an ethnic dish for the meal. Philanthropy projects included a trip to St. Joseph's Hospital children's ward on Halloween, and teaming with another sorority to sponsor a Rock-A-Thon to benefit the local SOS Crisis Center. Members also distributed ribbons on campus to express their views on drinking and driving. Sisterhood activities included rollerskating, a time management workshop, a trip to Wiard's Orchard, an ice cream social at Stucchi's, and a shopping spree. Suzanne Connel won the Scholar-Athlete of the Year Award for track, and was honored for her GPA by the Athletic Alumni Club. Debbie Lovasz will serve Panhellenic Council as vice president of rush for two years.

Ferris State, Zeta Nu—In honor of 30 wonderful years of Delta Zeta at Ferris State, Zeta Nus celebrated homecoming with a successful alumnae tea at the Clarion Hotel. ZN placed first in the homecoming float competition and second overall in homecoming events. The theme for fall rush was *Vacations*, and Delta Zeta traveled with rushees on imaginary trips to New York, California and camping. The chapter added 17 pledges in fall formal rush, and initiated 14 spring pledges. The busy fall pledge class cleaned St. Paul's Church in Big Rapids, collected cans for philanthropy, sold monogrammed Christmas ornaments to other Greeks, and presented ZN with a Delta Zeta flag. Chapter philanthropy projects included a dime collection totaling \$250 for Gallaudet; a Take Back the Night march supporting a battered women's shelter; adopting a grandparent from a local nursing home; sending Christmas cards to soldiers still in Kuwait; and adopting a highway. Social Chairman Shannon McGuire organized the campus' first All-Sorority Date Party. Members treated their teachers to apples with bags of hot cocoa attached (tied with rose and green ribbon, of course!). Jennifer Addy was named Miss Province VI and Kathy Cobb won the Evelyn Adams Costello Scholarship Award. ZN also won a quota certificate. Tapped for Omicron Delta Kappa were Jennifer Addym, Susan Hare and Kathy Cobb. Sheri Rustic was a finalist in the Miss Saginaw Country Scholarship Pageant.

Grand Valley State, Xi Psi—At Province Day, Xi Psi won certificates for Choices, standards, Pride of the Province, pledge education and quota/total. They won the silver award for sisterhood activities, and Amy O'Kelly won an Evelyn Adams Costello Award. The chapter reached quota and total by adding nine new pledges. Betsy Mirchemershuizen and Tonia Wallace were members of the homecoming court.

Members help teach inner-city children social skills through the Campfire program. For fundraisers, Delta Zeta sold iron-on Greek letters and orange crush cans.

Michigan Tech, Lambda Theta—Delta Zetas invited University President Thompkins for dinner, and, in return, he has invited the chapter to dinner at his home. For Province Day, Lambda Thetas prepared a tribute to Gallaudet which featured the Delta Zeta Creed in sign language. Members carved pumpkins with the children at the Barbara Gundlach Shelter for Abused Children. For a fundraiser, Lambda Thetas sold "A Coke and a Smile" on Sweetest Day.

Northwood, Xi Eta—Delta Zeta became the largest sorority on campus with the addition of a quota pledge class of 22 in fall formal rush. Chapter President Cindy Davis reigned as homecoming queen, with Tracey Schluckbier and Kristin McCallum on her court. The pledges created the winning homecoming banner, and Xi Eta won the spirit contest. Alumnae were honored with a homecoming tea. Dawn Reitz won a Stafford Memorial Scholarship.

Wayne State, Epsilon Sigma—Delta Zeta formal rush, which featured Fabulous Fifties parties, added a quota pledge class of 15 and brought the chapter to total membership of 50. The first party, *DZ Diner*, featured dress and food of the Fifties and numbers from *Grease*. For the second party, a Sock Hop, members wore their names on the back of their shirts and rushees learned a song in sign language. Chapter activities included a sister's night at Jacqueline Wright's, a Tupperware fundraising party, a hayride, standards programs, and a seminar on self-defense. At Halloween, members carved and delivered jack-o-lanterns to fraternities, and sold Pumpkin-Grams as a fundraiser. At Province VI Weekend, Teena Bradley, Cathy Lesko and Julie Hamann won scholarships awards for GPAs of 3.5 or higher. Epsilon Sigma won runner-up honors for academics in the province and in newspaper. Epsilon Sigma also won a quota award. Twenty-three Delta Zetas and

CCD Cheryl Franks served Thanksgiving dinner to approximately 1000 homeless at a soup kitchen in Detroit. National Key Honor Society includes Jennifer Walerk, Cathy Lesko and Emmy Lou Tiu. Emmy Lou is also a member of Mortar Board.

Western Michigan, Gamma Pi—In a terrific rush, Delta Zeta added a quota pledge class of 25! Gamma Pis welcomed alumnae for homecoming. Competing with 56 other teams in homecoming competition, Delta Zeta won second overall and first in Olympics. For a philanthropy, members hosted a Halloween party for underprivileged children. Leading Panhellenic Council's Executive Board are Tami Ericson, pledge education, and Liz Worthen, Rho Chi coordinator. Recognized by Panhellenic for GPAs of 3.5 or higher were Amy Jo Scott, Valerie Knol, Lori Johnson, Jodi Jelsman and Missy Green. Order of Omega honorary tapped Amy Wentzell, Cindy Rexrode, Tami Ericson and Natlaie Nataro.

MINNESOTA

Moorhead State, Theta Nu—Delta Zeta pledged three more than quota in fall formal rush with a pledge class of 17! A busy fall calendar included building a homecoming float, decorating for homecoming coronation, teaming with another sorority for a semi-formal, and trick-or-treating for UNICEF. Theta Nus also collected \$230 worth of pennies in a Panhellenic fundraiser. Animal rights was the topic of a standards program. At a Mourner's Dinner prior to finals, members had an opportunity to eat and then complain about finals! Kira Kimball reigned as homecoming queen. Student Orientation counselors are Meg Norstog, Michelle Bonk and Kim Hoffmeyer. Kira Kimball coordinates all student orientation activities and counseling.

St. Cloud State, Theta Mu—Families from as far away as Rapid City, South Dakota, were on hand for the chapter's first Family Day since recolonization. Activities included a reception, and program and dinner at a local restaurant. The program in-

cluded a brief history of Delta Zeta locally and nationally, and song presentation, which featured the province winning rap created by Michele Hurley and Kay Dicke. Following the dinner, many girls and parents attended the SCS hockey game and later played board games. For an open rush event, members played broomball. Delta Zeta participated in United Way Awareness Week and sponsored a food drive with receptacles in the seven campus residence halls and the Administration building. They also collected Toys for Tots and rang bells for the Salvation Army. To raise money to cover the disc jockey for formal, members cleaned the National Hockey Center. Members organized a Sober Cab program and received offers from local establishments to help cover advertising costs. Girls gathered at one apartment from 10 p.m. to 2 a.m. and received 10 calls the first night of the project. For the first time in a number of years, Delta Zeta is represented on the SCS Greek Council Executive Board, with Lynn Birschbach serving as secretary.

MISSISSIPPI

Southern Mississippi, Epsilon Mu—The chapter again entertained hundreds of Hattiesburg children in the Second Annual Zoo Boo at Kamper Park Zoo. The event, raising an excess of \$2500, raises funds to better the park and recreation areas in and around Hattiesburg. Costumes ranged from timid turtles to gruesome ghouls and goblins. At press time, members were looking forward to the initiation of 20 pledges.

MISSOURI

Central Missouri State, Epsilon Sigma—Homecoming honors included a second place in skit competition for the quota pledge class of 16, plus first place in float competition for the chapter. Amy Bordewick was honored as homecoming princess. Delta Zeta ranks first among sororities in academics with 17 members named to the Dean's list. After winning all-Greek and all-campus honors in volleyball, Epsilon Sigmas hope to capture first place



Omicron Kappa sisters Mary Ellen O'Connor, Jennifer Gianotti and Kathleen McAuley selected pumpkins at SUNY/Albany.

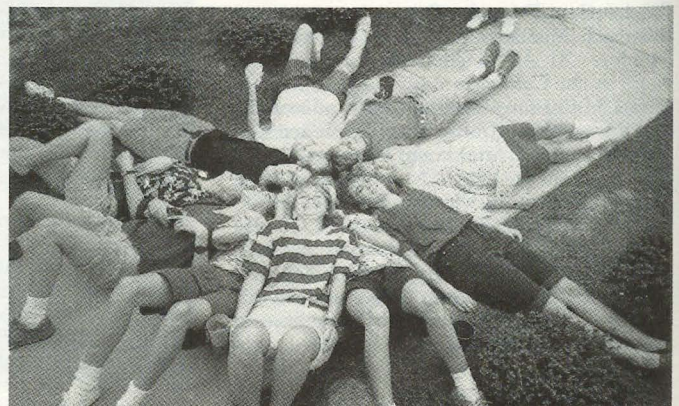

Xi Sigma sisters wait for their pledges at UNC/Chapel Hill.

in intramurals for the seventh consecutive year. At Halloween, Delta Zeta co-sponsored a haunted house; at Christmas members collected canned goods. Fund raisers included a garage sale, bake sales and a craft sale. CMSU's pom-pom squad includes Anissa Gastin, captain, and Amy Lichius. Hallie Currihan is president-elect of Panhellenic, while Deanna Rehagen was tapped for Order of Omega. Academic advisors are Kristina Riley and Dawn Eswine.

Missouri-Kansas City, Xi Phi—In a recent campus poll, Delta Zeta was voted both best sorority on campus and most pleasant organization on campus. Members donated many hours in helping others as they dressed in costume to work at Safe Halloween Night at the campus university center. Members also helped the Leukemia Society in Chairs for Charity, a musical chair contest at the Kansas City Spirit Festival. Members assisted in the Plaza Art Fair benefitting the Learning Exchange. On Parents' Day, parents had an opportunity to tour the chapter house, organize a Colonnade Club, dine on barbecue and enjoy a traditional Delta Zeta serenade. Beth Gotner and Casey Manis won the volleyball serving contest in intramurals. Leading Panhellenic are Angie Black, president, and Michelle Hinton, treasurer. Casey Manis and Lydia Lowke co-chair publicity for the Greek Roundtable.

Missouri-St. Louis, Iota Xi—Delta Zeta once again exceeded quota taking more pledges than any other sorority on campus. Iota Xi and other campus Greeks participated in a live Greek Teleconference where they viewed sorority and fraternity representatives across the nation focusing on presenting a more positive Greek image. A flurry of Parents' activities included a trip to Grant's Farm to look at the animals,

train ride and picnic. These events were followed with a Fifties-style Sock Hop where parents and collegians doubled dated. Parents of new pledges were welcomed with a tea shortly after rush. Iota Xi sponsored a spaghetti dinner to benefit St. Joseph's Institute for the Deaf, and later sponsored a holiday party for the children at St. Joseph's. Amy Viehman has been appointed to a Senate Affairs senate committee. Named to the Dean's List were Jennifer Balsavias, Christy George, Julie Graziani, Sarah Johnson, Liz Ostoin, Judy Queenen, Ann Sandfort, Jennifer Schuth, Tracy Turner, and Stephanie Walton. Jennifer Schuth also won the St. Louis alumnae chapter's Founders Day Scholarship.

Northeast Missouri, Delta Sigma—Homecoming brought honors to Delta Zeta as Delta Sigma was the first recipient of the Chairman's Cup presented to the group that displays the most participation and enthusiasm during homecoming week. The chapter created the prize winning float, and Junior Tina Burckhardt reigned over homecoming festivities. She followed in the footsteps of Delta Sigma Amy Ricker. In formal rush, Delta Zeta pledged a quota class numbering 48! Philanthropic endeavors included assisting Panhellenic with babysitting for a Lyceum series; collecting personal items for Violence Intervention Service; participating in a five-mile walk or run for American Cancer Society; sponsoring a Thanksgiving free meal for the needy; ringing bells for the Salvation Army; trick-or-treating for UNICEF, and visiting a home for the mentally handicapped. Judy Markel served as co-chairman for the NMSU Greek Development Conference. She joins Denise Mulhearn and Sue Meyerkord in Order of Omega. Shelly Schoen is a member of the Business Students Executive Council.

Northwest Missouri, Epsilon Rho—Delta Zeta won campus recognition for their academic excellence, winning awards for number one on campus, first place above all-sorority average, first place above all-women's average, first place initiate average, and most improved grade point average. The chapter earned a 3.01, well above the all women's average. The fifteen members earning Dean's List honors were Tonya Malcom, Shannon Mastio, Pam Simmons, Kim Whistler, Darla Ideus, Mindy Jenkins, Dinah Johnson, Jenny Johnson, Bridget Lammers, Michelle Ough, Anne Arts, Kari Cecil, Erin Cummings, Antonette Graham and Patty Swann. The Freshman National Honor Society, Phi Eta Sigma, tapped Jodi Bergern and Gretchen Decker. Other members of honoraries are Kristin Hummer, Anne Arts, Laurie Waldbillig, Darla Ideus, Dinah Johnson, Order of Omega; Tina Caplan, Mindy Jenkins and Bridget Lammers, vice president and treasurer, Alpha Mu Gamma; Sherry Driver, Psi Chi; Robin McMillan, Jody Menzer, Kappa Delta Pi; Paula Lampe, Kim Landis, Darla Ideus, vice president, Kappa Omicron Nu; Denise Ibsen, Delta Psi Kappa; Darla Ideus, Mindy Jenkins, Alpha Chi. Dinah Johnson is secretary of both Phi Eta Sigma and Cardinal Key. The talk of fall formal rush was Delta Zeta's new *Delta Zeta Cafe* party. The chapter added a quota pledge class of 46 in rush! In homecoming, the chapter's combined efforts won two prestigious awards: overall parade supremacy and overall homecoming supremacy. Parade clowns placed high in two divisions and the variety show skit gained second place honors. Patty Swann was a court finalist. The chapter had "adopted" a hearing-impaired man as the chapter grandpa. Members tutor at Washington Middle School and at the Adult Basic Education Center. They also support the Women's Abuse Shelter by



ΛΛ chapter won first place in a scarecrow building contest at Trenton State. L to r, Jenn Lloyd, Alison Moyer, Melissa Lehr, Debi Thomas and Jen Lawn.



Omicron Theta, SUNY/Oswego, members get together before their winter party.



Stockton State-OB sisters bring in the last palm trees for their Hawaiian paradise. Mellisa Schwartz, Laurie Mitchell, Kathleen Chidiaa. Note the license plate on the car!



Theta Iota members from Western Carolina held an executive retreat with CCD Janice Harris.

donating food, toiletries and time. The Colonnade Club donated \$50 to the chapter's scholarship, \$100 for the newsletter, and a roll of chicken wire for use in homecoming.

Southwest Missouri, Epsilon Nu—Delta Zeta co-sponsored the Step Back...Step Forward program for Alcohol Awareness Month in October. The program consisted of a question and answer session on alcoholism followed by the opportunity to pledge to not consume alcohol for a specified week. Rachael Betts chaired the event. Delta Zeta also operates the Sober Snakes/Dry DZ free rides hotline with a fraternity. EN took first place honors for Sadie Hawkins Week, including top serenade honors. The chapter also won first place honors in All-Greek Softball tournament and third place in Greek Sing. Three hundred sixty-nine family and chapter members attended the Parents' Day Brunch at the prestigious Tower Club. Members and dates donned costumes from different countries for the pledge dance, *Around the World With Delta Zeta*. Other events on the social calendar were a Winter Wonderland dance and a barn swing. Fund raisers included two raffles: one for prizes donated by local merchants and one for movie and a dinner for four. In assisting with a December clothes drive, members worked to collect donations of old blankets and winter clothing. In academics competition, the chapter is divided into 16 teams, each led by a 4.0 scholar. Scholarship recipients include Dayna Stock, who won both a Regents Scholarship and a U.S. Senate Youth Scholarship. She is also a member of University Ambassadors and the Faculty-Student Judicial Commission. Other recipients of Regents Scholarships are Mindy Campbell, Kelli Belshe, Heather Ribble and Jenny Hammet. Jenny Plush

received a scholarship for her 4.0. Jill Shipley and Laura Justus are campus senators. Mindy Campbell is a member of Kappa Delta Pi honorary, while Ginny Glessman is Miss VFW of Missouri. Jacqui Shay and Sheila Hillerman are both interning at Walt Disney World in Orlando. Julie Pogue is a co-host of SMSU 30.

William Jewell, Zeta Rho—Chapter President Mary Frazier and Corresponding Secretary Susan Sammer were both among the top five candidates for homecoming queen with Mary winning the crown. Zeta Rho's pledge class numbers 33, and represents quota plus! The pledges began their pledgship with ice cream sundaes at a pink and green restaurant, and later gathered for a pledge retreat at Rebecca Behrends' home. While pledges enjoyed their retreat, initiates gathered to renew their initiation vows. ZP celebrated its 30th anniversary on campus with a reception; they're planning a larger celebration after initiation. Pledges entertained parents with an original skit during Parents' Day. Parents also enjoyed a barbeque dinner and an auction, which raised \$1000. Delta Zeta intramural teams won first place in volleyball, and participated in soccer and basketball. Social events included the annual Shindig fall dance, which included hayrides, square-dancing and a pumpkin carving contest. Fundraisers included working as ushers at the Chiefs games and selling Christmas nuts. Ways and Means Chairman Heather Silliman devised Snap-A-Scope to raise funds. For only \$1.50 students could order pictures of their favorite guy or gal. Philanthropy efforts included donating money to food kitchens, participating in magazine sales, caroling at Liberty Hospital and ringing bells for the Salvation Army. Members also assisted

Clay-Platte alumnae in making toys for the Parents as Teachers program. Members listened to Nancy Woodring speak on *Getting What You Want Out of Life* at the Founders Day luncheon hosted by Johnson-Wyan-dotte Counties alumnae chapter. Several Delta Zetas served as Student Mentors and Cardinelle campus hosts to welcome new freshmen. Donya Dickerson, Amy Johnson, Melissa Kropf, Beth Larson, Sara McElroy and Allison McLauren were initiated into Alpha Lambda Delta. Beth Coats was selected campus Cutie Pan. Tammy Dudman's entry won first place in the campus art competition, and Jenny Buffa, Wendy MacWherter and Amber Reynolds have returned from studying at Oxford University.

NEBRASKA

Creighton, Theta Eta—Delta Zeta ranks second overall on campus with their grade point average, which is above the all-women's average. For philanthropy, members escorted underprivileged children trick-or-treating; collected for Juvenile Diabetes Foundation; assisted the Campus Ministry with adopt-a-family, and purchased Christmas gifts for a needy family. After a pot luck dinner, alumnae and collegians enjoyed a Delta Zeta version of *Family Feud* for Founders Day. Student Board of Governors includes Katie Joyce and Monica Kolb. Monica is also an executive officer of Freshman Leadership Program. Nicole Brundo's research paper placed third in a national psychology competition. Psi Chi psychology honorary tapped Candice Farrell, Tricia Brundo, Kerry Toth and Katie Greeley.

Nebraska Wesleyan, Beta Tau—In the three days of formal rush, members trav-

eled aboard the *S. S. Delta Zeta*. With a Welcome Aboard line dance and an open house visit Under the Sea with the Little Mermaid, BT added 33 pledges. In Panhellenic spirit, Delta Zeta sponsored an outdoor barbeque and an exchange dinner for other sororities. Parents enjoyed tours of the house and a football game on Family Day during homecoming. Socials included the Panhellenic Ball and a Christmas formal at the Old Train Station in Downtown Lincoln. Alison Kravetz is president of Union Programs; Tracy Fiala organized Wesleyan's homecoming. Kristi Berg, Lori Gerdes, Kelli Kapustka and Julie Pixler were elected to the Student Affairs Senate. Tracy Fiala and Kristi Berg were also elected to homecoming royalty. Jodi Niemoth is varsity cheerleader captain. New Student Orientation Leaders are Anjali Desai, Rebecca Nelson and Jennifer Williams. Rebecca Gruening is a Bennett Recital winner. Danielle Zentgraf is interning in Washington, D.C., while Rachel Rezebeck is working as a page at the Nebraska capital.

NEVADA

Nevada-Las Vegas, Iota Phi—The most popular activity on UNLV's campus seems to be an opportunity to win a dream date with the Delta Zetas. The chapter sold chances to win a date with all 82 Delta Zetas at once, and all the \$1 tickets sold in a week! The fundraiser earned \$950 for philanthropy! Formal rush parties focused on the theme *Around the World with Delta Zeta* and included an imaginary trip to Greece, a cruise to *South Pacific* and a Broadway trip to *Cats*. The quota plus one pledge class numbers 36! Jay Jay Held was the eighth consecutive Delta Zeta to wear the homecoming queen crown. UNLV cheerleaders are Lisa Loss, Erin Lucas, Denise Egelston and Meghan McKeon. Kim Kershaw directs the Student Government Election Board, and Kathy Booth and Paula Dubowski are senators. Kathy also won the Panhellenic scholarship as the most outstanding pledge. Academic standing, community service and campus activities determined the recipient of the scholarship.

NEW HAMPSHIRE

Plymouth State, Kappa Epsilon—Officers of the senior class are Kris Vacco, vice president, and Kristie Bennet, secretary. Kara Jordan and Kristine Frost are both varsity football cheerleaders, while Tara Jordan is a member of four school bands. *Who's Who Among American College Students* lists Laura Smith, Maureen Bonislowski and Kris Vacco. Erin Crowley is secretary for Society for the Advancement of Management; Michelle Macropol is a student senator. Community service included hosting store window Halloween painting with children; volunteering for the blood drive; assisting with the science fair at Holderness Center; and rollerskating in a diabetes benefit. Members fattened the chapter treasury with sales of baked goods

and exam week care packages.

NEW JERSEY

Stockton State, Omicron Beta—Delta Zeta added 20 pledges in fall formal rush, and celebrated Founders Day with colleagues from **Trenton State** and **Glassboro**. At Province Day Omicron Beta won awards for total and quota, outstanding pledge, outstanding senior, most improved GPA, pledge unity and rush programming. Spring Greek Week honors included firsts in volleyball and tug-of-war, second in boat originality, and third in boat race and banner contest. Chapter activities included an Alumnae Weekend and sponsoring a party for hearing impaired children. Dean's List honors went to Colleen Cody, Belinda Cogen, Sandy DeMauro, Heather Flaer, Laura Genstein, Gayle Haney, Jamie Matteo, Michelle McNelis, Joanna Murphy, Lara Pandola, Annemarie Ronchetti, Lucy Santiago and Mary Lynn Van Hise. Heather Flaer won a student senate award, while Sandy DeMauro won the Sarah West Leeds Endowment Scholarship. Paula Peckonis is Miss Ventnor.

Trenton State, Lambda Lambda—A Party Tour with DZ was the theme for fall rush. Party themes included a Chinese New Year, Fourth of July and Mardi Gras. The fall pledge class of five organized a Family Feud game for the chapter. Questions dealt with Delta Zeta history, campus trivia and fraternities. The chapter earned cash by winning the annual Scarecrow Building Contest at Family Day. More funds came from selling Cookie-Grams at Family Day, working at Great Adventures Amusement Park and sponsoring Pictures With Santa at the Holiday Marketplace. Members are pen-pals with children at the Marie Katzenbach School for the Deaf. Parents, alumnae and members all attended a date rape seminar. To relieve stress prior

to exams, members organized a secret sister activity. They exchanged gifts, notes and other surprises to raise study spirits. Members traveled to New York City in December.

NEW MEXICO

New Mexico State, Gamma Xi—The chapter welcomed a quota pledge class of 19 in fall formal rush. Gamma Xis won the overall trophy and spirit trophy in a fraternity philanthropy. For homecoming, they created a large covered wagon following the theme, *Spirit of the Southwest*. Alex Munoz reigned over homecoming festivities. A family weekend included a father-daughter golf tournament, a mother-daughter tea, a family barbeque, and a brunch and awards banquet at the house. Members of Alpha Chi Honor Society are Beth Brunk, vice president, and Tiffany Gohr.

NEW YORK

Clarkson University, Xi Rho—The chapter initiated seven pledges in October and held their first spring rush party. They created and sold calendars of "The Men of Clarkson" and sponsored a haunted house for philanthropy. Presidential scholars are Carlena Breed, Mary Szypajlo, Laura Curulla, Beth Murphy, Kristin Johnson, Tracy Zontek, Kristine Murphy and Susan DeBlois. Dean's list includes Stacy Baltus, Jennifer Davies, Wendy Phraner, Christina Anderson and Joanne Boston. Chi Epsilon civil engineering honorary members are Mary Szypajlo, Joanne Boston and Kristine Murphy, while Christina Anderson belongs to Pi Tau Epsilon mechanical engineering honor society. Beth Murphy and Susan DeBlois are members of Omega Chi Epsilon chemical engineering society. Other honoraries include Sigma Tau Iota Industrial Distribution, Jennifer Truppi; Tau Beta Pi engineering honorary, Beth Mur-

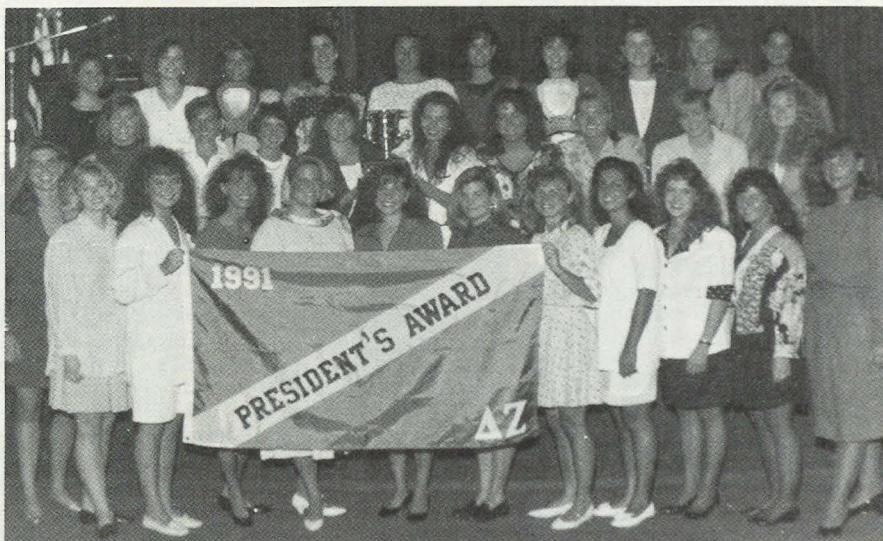

California of Pennsylvania-ZE chapter received the 1991 President's award for outstanding sorority.



Zeta Kappas at Ohio Northern attended an all-Greek pig roast.



Xi Pi at Lehigh members enjoyed Founders Day.

phy and Susan DeBlois, who also belong to Phi Kappa Phi honor society. Joanne Boston is a member of Phi Mu Epsilon math honorary. Order of Omega members are Michelle New, Tracy Zontek and Kara Bugaiski. Phalanx senior honorary leadership society includes Polly Depra and Kara Bugaiski while Tracy Zontek received outstanding leadership and service awards.

Rochester, Lambda Iota—The fall pledge class had an exciting pledge period with activities as pumpkin picking, a Thanksgiving dinner, and a big sister-little sister sleepover where big sisters presented little sisters with pillow cases. Pledges also won the Vice President's Award for their homecoming banner and spent an afternoon assisting at St. Joseph's House of Hospitality, a nearby homeless shelter. Delta Zeta placed third overall and was the only women's team to place in Anchor Splash swim competition. The chapter treasury increased by almost \$1000 with proceeds from pizza deliveries and sporting events concessions. Philanthropies included Dimes for the Deaf and Christmas carolling at the Ronald McDonald house. Members found time to enjoy a holiday semi-formal and honored faculty and students with a Was-sail reception. Jennifer Russel is studying abroad in Spain, while Jenni Czekaj and Meggan Clark spent two weeks studying Theatre in England...in England, of course. Chapter President Andrea Tomassoni is co-chairman for Greek Week.

State University of New York at Albany, Omicron Kappa—The Albany Greek community has been working hard to unite all the Greek organizations on campus. The first step was the creation of a Greek year-book which will include the efforts of all Greek organizations on campus including IFC, SUNY Panhellenic, Panhellenic Council and the Latino Greek Council. Erin Sullivan has been a driving force behind this project and will serve as assistant editor of the publication. The union of the Greek organizations expanded even more with a Greek fashion show and dance, *Party With a Purpose*. Other chapter activities included participating in Don't Walk Alone, a volunteer escort service; attending seminars on dating violence and crime prevention; treating parents to dinner at the Cranberry Bog and a brunch during

Parents' Weekend, and raising funds with a tuition raffle, exam survival kits and candy bar sales. Missy Ferris is listed in *Outstanding College Students of America*, and joins Paulette Vita in Golden Key National Honor Society. Wendy Allen won an Albany Alumni Scholarship. Gaelle Vaval won the Spellman Achievement Award while Lynda Nealis won a Student Athlete Award.

State University of New York at Oswego, Omicron Theta—Chapter activities included a winter semi-formal dinner dance, a holiday party to honor seniors, and participating in Walk-a-thon for United Way. Members served Halloween cake and punch to residents of the Women's Home of Oswego. Delta Zeta competitors placed first in tug-of-war and third in the talent show during Greek Week. To relieve the stress of finals, members enjoyed leaving gifts for each other as Secret Santa Sisters.

NORTH CAROLINA

Appalachian, Lambda Phi—Delta Zeta began the semester by adding a quota pledge class of 30! A busy chapter calendar also included adopting a highway; Parents' Weekend tailgate, dinner and craft auction; participating in a blood drive; creating a Thanksgiving dinner for Watauga Youth Network and another meal for Hospitality House homeless shelter; donating clothes for the homeless and toys for underprivileged children; trick-or-treating with Special Olympic children; and sponsoring a fashion show at the local mall. Delta Zeta raised \$2500 by working at the ASU Bookstore and participating in a forum on Greek housing. In homecoming, Tracie Peterson reigned as queen with Michelle Ribero as her maid of honor. Leading Greek organizations are Melissa McClure, Panhellenic vice president for rush; Jessica Wolff, Panhellenic treasurer; Sara Stansberry, Greek Week steering committee member; and Wyndy Hull, GAMMA vice president; Resident assistants are Jil Hooper and Christina Whitten. Leading freshmen orientation are Blenda Price, Jessica Wolff, Kerry Haney, Christina Whitten and Lisa Auler. Blenda Price is a member of Rho Chi, and Susan Hamlett was tapped for Order of Omega. Tricia Lafond tutors

students with learning disabilities. Fraternity sweethearts are Susan Hamlett and Cami Setzer.

Barton College, Theta Omega—The chapter's fall "jungle" rush enabled Delta Zeta to pledge a quota pledge class of seven and reach campus total. The chapter is making themselves known to the community as they volunteer for events as Halloween carnivals, red ribbon campaigns, clothes collections for the needy and Christmas present wrapping at the mall. Members are especially hard at work assisting Daryll, the student the chapter sponsors at North Carolina School for the Deaf. The homecoming court included Melissa Maack, Laura MacClain and Tammy Ayscue. Ann West won second runner-up honors in the Miss Wilson Pageant.

East Carolina, Zeta Lambda—Members "reveled" in sisterhood at the pledges' Mardi Gras party for initiates. Pledges provided masks, beads and merry-making! Alumnae were honored with a homecoming brunch. Three-year-olds with cerebral palsy enjoyed a Delta Zeta Halloween party. Fundraisers included selling coupon books, magazines, wrapping paper and baked goods. Car washes also proved profitable. Wendy Smith is treasurer of Sigma Delta Chi and team captain of the varsity swim team. Susan Hooper is a disc jockey with WZMB-FM radio.

Lenoir-Rhyne, Zeta Xi—Delta Zetas welcomed parents at Parents' Weekend. Zeta Xis celebrated Founders Day with Lambda Phis from **Appalachian**. Other chapter activities included a fall Jingle Bell social; trick-or-treating for UNICEF; raising funds with magazine and carnation sales, working banquets, and ushering at football games. Delta Zeta joined with other sororities to Christmas carol at the freshman dorm. In a unique social, roommates invited dates for each other to play miniature golf. Christa Shuford, the reigning Miss Hickory-Catawba County, won the scholarship award as the most talented non-finalist in the 1991 Miss North Carolina Pageant. She has also been selected as the opening act for comic Rich Little when he makes a campus appearance. Fraternity sweethearts are Kristen Zimmerman and Carol Dunton, who were both runners-up

to homecoming queen. Vera Mauney won first runner-up and Miss Congeniality honors in the Miss Maiden-Miss North Carolina preliminary.

North Carolina-Chapel Hill, Xi Sigma—Parents' Weekend was especially festive this year since it was the first year to welcome parents to the new house. The weekend included a brunch, football game and banquet at the Omni Europa Hotel. At the banquet, the chapter honored initiates for outstanding work during rush and on the pledge team. Pledges won awards as most dependable and most humorous. Rush Chairman Amy Allison's mom even had rush videos on sale to benefit the Colonnade Club. Parents especially enjoyed seeing what goes on during rush. The 55 pledges (quota!) enjoyed a well-organized pledgship that began on bid day with bid day buddies who provided any assistance and rides to the house for the pledges. Pledges also enjoyed Creed Buddies, Rose Buddies and a big sister-little sister sleeperover. Big Sisters received assistance on how to do their job better at a Big Sis Workshop. Pledges got acquainted with pledges from other sororities at a pledge swap dinner. Following initiation, pledges received memory books from their big sisters. A weekly House Fellowship provides members with relief from the stress of college life. A guest speaker from the Cued Speech Center explained the concept of cued speech to Xi Sigmas. Other events included a fall informal, *Christmas in July*, a Halloween party for the children of the speech and hearing wing of the hospital, and candy sales. The surprise of the semester was an impromptu visit from National President Marvona Tavlin, who was visiting the campus with her son Matt, a high school junior. Earning Dean's List honors for two consecutive semesters were Meica Efird, Amy Mewborn, Michelle Hall, Paige Pranke and Suzanne Woloski. Last semester's Dean's List included Danielle Adams, Ginny Smith, Debbie Berghoff, Cory Dunnick, Nancy Johnson, Pam Herman, Michelle Hodgson, Natalie Groce, Joan Borchardt, Meredith Thomas, Kesha Anderson, Channing King, Dionne Griffis and Scarlett Hicks. Heather Summey won the Proctor and Gamble Scholarship, while

Danielle Adams was tapped for Psi Chi honorary. Kim Quarles will study abroad in the Netherlands this summer, while Jennifer Royston will study in Spain in the fall.

North Carolina-Charlotte, Kappa Phi—Profitable fund raisers highlighted the chapter calendar. The spring sale of exam week survival kits raised \$475 while working concessions at the Charlotte Motor Speedway brought in another \$1300. Kappa Phi's Sixth Annual Most Eligible Bachelor Contest raised over \$1600 for Gallaudet, and Delta Zeta's \$1500 first place win in Third Annual Greek Sing went to the Dixie Detweiler Memorial Scholarship Fund. Members raised another \$1500 for the pledge retreat with a tuition raffle. Finally, sales of wrapping paper and bows brought in another \$250. But, members found plenty of time for other activities as they held a Parent Alumnae Spring Barbecue; honored seniors with a ceremony and ice cream social; collected for the Leukemia Society; participated in a canned food drive for the Metrolina Food Bank; and visited an orphanage. Social events included attending a concert with Lambda Sigmas at Winthrop and hosting a semi-formal at the Registry. *Catch the Wave*, *Delta Zeta's the Word*, and *A Chorus Line* were the favorites of 33 rushees who chose Delta Zeta and became Kappa Phi's 17th consecutive quota pledge class! *College Scholars of America* lists Emily Fincher and Lucy Johnston. Karen Johnson earned Chancellor's List honors while Dean's List honors went to Faye Herrington, Nichole Kiziah, Charliisa Reiber and Michele Williams. Award recipients include Allison Borkowski, Commissioner's Award; Jennifer Mills, Greek Woman of the Year; Melanie Lawless, Karen Lee Memorial Award. Faye Herrington serves as Lt. Attorney General for the UNCC Student Judiciary, while Karen Quinto is Intersorority Council secretary. Andy Bost handles activities for Intersorority Council. Lani Rieker served as Greek Week Chairman while Andy Bost chaired Greek Sing. Allison Borkowski is community service chairman for Beta Alpha Psi, while Alicia Kennedy is campus recycling coordinator. Gina Buckley serves as president of Miner Book Club and vice

president of Village Council. Cherise Shuman won the intramural all campus horseshoe championship. Members of honoraries are Charliisa Reiber, Golden Key; Vickie Van Meir, Order of Omega, Omicron Delta Kappa; Karen Johnson, Alpha Phi Sigma; Andy Bost, Order of Omega. Elizabeth Broome is a fraternity sweetheart. Vickie Van Meir serves on the Senior Class Council, while Karen Johnson is secretary for the Pre-Law Society. Alisa Long served as treasurer for Model United Nations, and was named their distinguished delegate. She also is a student government representative. Tonya Atkins won first runner-up honors in the Miss 49er Pageant, and Jennifer Mills reigned over Greek Week as Greek Goddess. Jennifer is also IFC president. Rho Chi honorary tapped Gina Buckley, Nancy Martin, Jenifer Best and Andy Bost.

North Carolina-Wilmington, Xi Theta—Delta Zeta faced a new challenge this year, as formal rush moved to one week prior to the start of classes. Xi Thetas met the challenge and pledged a quota class. The weekend before rush, members called on their moms for help with a *Rush Our Moms* afternoon luncheon. Moms answered the challenge and critiqued the rush parties for their daughters. Delta Zetas assisted other Greeks to raise \$7500 to help defray costs for a family needing bone marrow transplants. A new chapter tradition devotes one evening a week for a sisterhood get-together. Activities have included a Delta Zeta History Night, Turtle Talk, bowling, putt-putt, movies and dinner. Members also carved jack-o-lanterns for all other campus Greek organizations. Delta Zeta won Panhellenic's top GPA honors last spring. Kelly Hale was honored by the Department of Psychology for her outstanding psychology project.

Western Carolina, Theta Iota—New pledges got to know initiates at a roller skating party the afternoon of Bid Day. Theta Iota remodeled the study on the Delta Zeta hall and donated the old furnishings to Jackson County Reach Home for battered women and children where Beth Mauney and Traci Willingham volunteer. Parents enjoyed a chapter sponsored

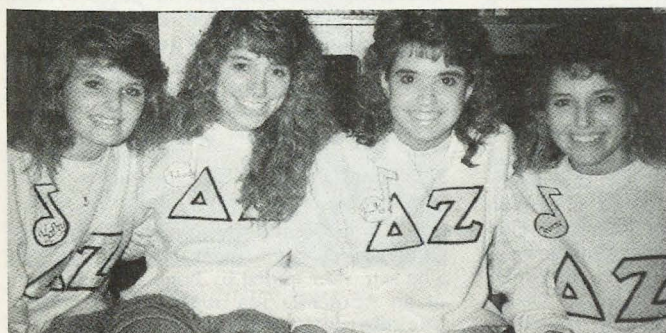

It was rose and green night at Clarkson. Xi Rhos from l to r, Kathy Jackson, Wendy Phraner, Kim Marie Curtis and Joanne Boston.



ΔZs from Winthrop-ΔΣ and UNC-KΦ meet at an outdoor concert.



President Lisa Synk, Mindy Vorawick and Jen Harmon pause for a smile during open house preparations at Baldwin-Wallace-ΓΑ.

party at homecoming and were delighted to see Delta Zeta win best sorority float honors. For community service, Delta Zetas sponsor a Brownie troop and participated in a blood drive. Chapter retreats included an Executive Retreat at Megan Nadol's home and a pledge class retreat at Tricia Blevins' home.

OHIO

Ashland, Theta Psi—Delta Zeta began a fun-filled semester with a BYOB (Bring Your Own Banana) open rush party which added ten pledges to the chapter. After raising money with a car wash, pumpkin sale, and candy sale, members set out on a great chapter adventure. To prepare for rush, they traveled to The Adventure Education Center in Columbus for a confidence building retreat. Here members combined efforts to overcome obstacles and challenges in a rope course to build team work. In an earlier adventure, members traveled to Moonican State Park for a canoe-retreat. A third retreat took members to Dawn Bissett's family's restaurant in Dayton for dinner and then on to a giant slumber party. For homecoming, Delta Zeta welcomed alumnae with an open house. For community service, members spent an afternoon finger painting Halloween cards with children at the Montessori school. Delta Zeta also participated in Ashland's annual Good Ship Hope banana split eating contest and provided decorations, carols and friendly visits at a retirement home. Delta Zeta also assists the campus environmental group with recycling and campus clean-up. Members relieved stress with a standards program on yoga and a chapter hoe down and hayride. Amy Burkhart is listed in *Who's Who Among American Colleges and Universities*, and Susan Mabrey won the J.C. Penney Scholarship for fashion merchandising.

Baldwin-Wallace, Gamma Alpha—Delta Zeta celebrated its 50th year on campus with a special Founders Day ceremony

commemorating the chapter's founding. The program featured a ceremony followed by a slide presentation on the chapter's history. Marcia Humpal presented the slide show, and National Foundation Trustee Joan Lowry was a special guest. Gamma Alpha added a quota pledge class of 19. Costumed members joined other Greeks to decorate their halls and provide a safe Halloween trick-or-treat atmosphere for local children. Gamma Alphas also presented tricks and treats to the local hospital's pediatric ward. Fall philanthropies also included two drives for warm winter clothing for the needy. Dads and daughters alike enjoyed an outdoor picnic and afternoon of football on Dads' Day.

Bowling Green State, Gamma Tau—A two and a half foot trophy now stands above the stereo as Delta Zeta proudly claims the title of All Sports Sorority Champion. The victory came after first place wins in football, softball and bowling. Delta Zeta was 45 points above the nearest competitor. In academic competition, the pledge class placed first and the chapter ranked second in most improved GPA competition. Delta Zeta placed first in Greek Olympiad and won third place honors for their banner for Alcohol Awareness Week. Another third place came in homecoming float competition. For philanthropy, members again sponsored their annual volleyball tournament. Community service included adopting a highway and playing bingo with residents at Wood County Nursing Home. Delta Zeta also co-sponsored a community service tea that included canned goods and pennies for the needy. Parents and members enjoyed a brunch buffet and an auction benefitting the Colonnade Club at Parents' Day. Members enjoyed a standards program on self-improvement and a sisterhood at Cedar Point. A car wash netted \$70 for the chapter treasury. Socials included a date dash to a haunted house and another to see *Robin Hood* at the campus theatre and a semi-formal at the Maumee Yacht Club.

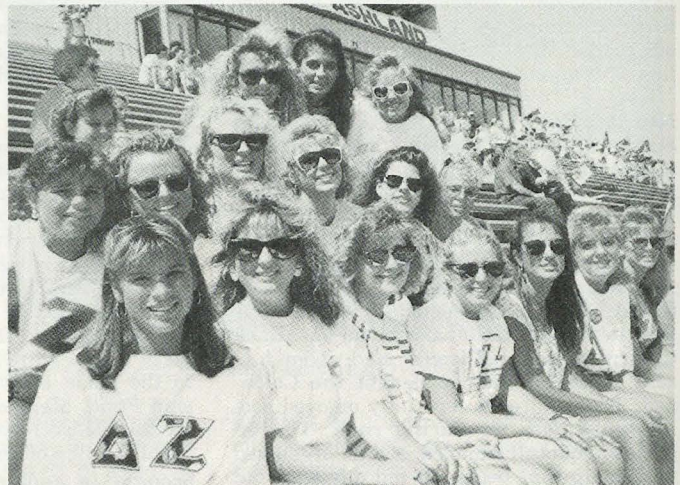

Theta Psi members at Ashland participated in Homecoming activities.

Findlay, Theta Tau—The chapter size has more than doubled with a rush that added 12 pledges, bringing membership to 19. Members tie-dyed t-shirts pink and green for the informal party, *Delta Zeta Paradise*. Entertainment included songs from *South Pacific* and a skit featuring a confused rushee. Delta Zeta won first place honors in homecoming float competition. Holiday activities included Christmas caroling with other Greeks and a Christmas dinner at the house.

Kent State, Gamma Kappa—Delta Zeta assisted with the Student Senate's Into the Streets Program. The project enables students to go onto the streets of Kent and help clean them up. Other aspects of the program include helping needy people and repairing buildings and houses. Gamma Kappas also assist with Mobile Meals by delivering meals to underprivileged families each Friday. The chapter's annual Penny Wars raised \$100 for the KSU Hearing School and \$400 for Gallaudet. On Halloween, Gamma Kappas invited Shawn Maines, a local deaf boy and his friends to trick or treat through the house. The quota pledge class of 38 assisted the chapter and two other Greek groups in building the winning Inter-Greek float at homecoming. The float also won second place overall. Other activities included a barbecue after bid pick-up, an overnight retreat, a grab-a-date hayride, and a second place win in Anchor Splash. A *Night in Sherwood* was the theme of the pledge dance. During Parents' Weekend, the chapter held its first Parents' Day dinner-dance. A special highlight of Lamplighting Week was an alumnae skit, *The Grinch That Stole Pledge Day*. Alumnae also presented the chapter with a brass candle holder and wreath for the holidays. The semester ended by honoring professors at an Academic Tea at the house. Chelley Tackett will appear on the Nashville Network's *Be A Star*. Order of Omega honorary tapped Jennifer Plymale, president of Panhellenic; Diane Hutchinson, President's List scholar; Lynn Carrano, Kaye Butler,

Shelly Demesko, Mara Manke, and Melinda Pringle. Kent State Student Activities Office presented Heart and Soul Awards to Mary Chesmar, Jennifer Plymale and Annemarie Ott. Melissa Seaman is president of Beal Residence Hall, and Lisa Park serves on the Student Advisory Council. Greek Week organizers included Susan Saller, trivia chairman, and Susan Gisburne, slide consultant. Lisa Bell won a \$300 scholarship from National Recreation and Parks Association and is their Great Lakes Regional Student Representative.

Miami, Alpha—Sororities are experiencing a shift in the Greek system as formal rush is now deferred and scheduled for winter. Hopefully, this will enable rushees to have a stronger sense of security within themselves to deal with the pressures of rush. At press time, Alphas had completed open house parties and planned to complete rush after Christmas break. Chapter activities included a cabin retreat, an alumnae picnic and a volleyball tournament benefiting St. Rita's School for the Deaf and the United Way. Members celebrated Founders Day with alumnae at a catered dinner. Maureen Keller is a fraternity sweetheart.

Mount Union, Omicron Iota—Chapter Editor Patricia Prucha reports that in their first year on campus Delta Zetas "are making themselves a great name ...are growing closer with every function and ... are looking forward to getting new pledges with spring rush coming up." The chapter placed second in its first Greek Week competition, and is currently selling turtle candy as a fundraiser. The social calendar included a hayride. Varsity cheerleaders are Karen



"Delta Zeta Republic" was a party theme at Memphis State. Gamma Iota members Linda Clark, Holly Hodges, Jenny Fisher.

Neumann, Patricia Prucha and Renee Wortman. Chris Ess was named to *Who's Who in College Students* and Keri Foster captured a supporting role in a campus production.

Ohio Northern, Zeta Kappa—Delta Zeta won the banner contest and placed third with their float entry in homecoming competition. Kelly Starcher was crowned homecoming queen by ZK sister Stephanie Villani. Faculty members received a treat when ZKs washed the windows of all faculty cars. Delta Zeta welcomed 14 pledges in rush. Community service included assisting the Ada Women's Club in judging children's Halloween costumes and collecting for United Way.

Ohio State, Theta—Delta Zeta added 29 pledges, quota, in fall formal rush. The chapter won an award for earning the most philanthropy points among sororities. Fall activities included assisting with a pumpkin sale and with Earth Day, organizing a canned food drive, creating baskets for a local nursing home, and donating a Christmas tree, hats, gloves and related items to the needy. Members also made stockings for the deaf and holiday tray favors for the Children's hospital. Throughout the year, Thetas volunteer their time at Disability Services, save change to donate to the Homeless Families Foundation and collect aluminum cans. Members also attended a hearing and seeing seminar with another sorority. Theta celebrated Founders Day with **Ohio Wesleyan** collegians and Columbus area alumnae. Natalie Boger is a member of Order of Omega and Angel Wilchek serves on the Greek Week Steering Committee. Kristi Knight and Linda Tamulonis are fraternity sweethearts. Roni Klopfenstein and Sharon Weldon served as Rho Chi rush counselors. Annette Sandretto is studying cinematography in Scotland.

Ohio University, Omicron Gamma—Delta Zetas welcomed rushees to *Delta Zeta, Live*, a take-off of *Saturday Night, Live* at the first round of parties. Entertainment included skits portraying Hans and Franz and Dennis Miller. The lively party helped the chapter pledge a quota pledge class of 48! Initiates welcomed the new pledges with a dinner and games at Stroud's Run State Park. The chapter teamed with a fraternity to build a float and third place winning banner for homecoming. Delta Zeta participated in Mocktails, a program to encourage collegians to drink non-alcoholic beverages. For sisterhood activities, members gathered to make picture frames, carve pumpkins and play *How Well Do You Know Your Sister?*. Alumnae were honored with roses at the Founders Day Ceremony. Members enjoyed a fall date party at Top of the Caves State Park where they went spelunking, cooked out and played golf. Earning Dean's List honors were Peggy Campbell, Darla Cannon, Kathleen Cassidy, Colleen Dillon, Jennifer Dolfuss, Rebecca Drees, Lori Eli,

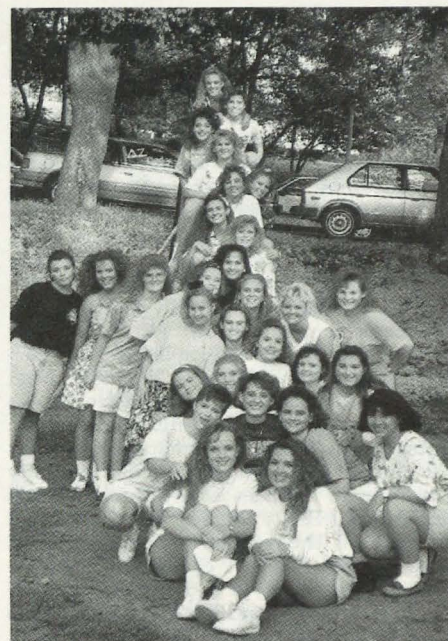

Delta Phi's new pledges enjoyed their picnic at Northeastern State (Oklahoma).

Nancy Emmerling, Dana Goodman, Stacey Goodwin, Jennifer Harler, Sharon Hines, Pamela Hostetler, Amy Jackson, Elizabeth Johnson, Kristin Johnson, Kris Keesy, Christine Landers, Laurie Luidhardt, Becky Mrosko, Christine Penko, Diana Smith, Carmen Sullivan, Shanda Thome, Leslie Thompson, Tricia Tilbury, Dee Dee Tucci, Jennifer Windle and Jennifer Wright. Members of honoraries are Joann Barney, Order of Omega, Omicron Delta Kappa; Kris Keesy, Golden Key, Susie Kost, Phi Sigma Iota; Janice Floyd, Alpha Omega; Nancy Emmerline, Alpha Lambda Delta; Beth Gillam, Phi Alpha Delta; Chris Landers, Golden Key, and Kelly Burkhard, Psi Chi. Scholarship recipients include Kris Keesy, Nancy Emmerling, Beth Gillam, Becky Drees and Shawn Sands. Chris Landers serves as vice president of Impressions, while Tricia Tilbury is a member of Ohio University Singers.

Ohio Wesleyan, Alpha Rho—Delta Zeta practiced for rush with a mock rush party with another sorority, and then premiered two new rush parties: *Dazzle with Delta Zeta in Hollywood* and *The Wonderful World of DZ*. Rushees must have liked the new themes because AP welcomed a quota pledge class of 19 at a back yard barbecue. Columbus Alumnae President Liz Wood spoke on the *Forever of Delta Zeta* as a standards topic during Big/Little Sis Week. At the All Greek Scholarship Dessert, Delta Zeta won second place honors in sorority grade point competition. In Greek Week, Delta Zeta placed second overall after winning firsts in lip sync, aluminum can collection, food night and blood drive, and second in banner creation. As a philanthropy fund raiser, members organized

camera teams for Delta Zeta Snapshots. Over the summer, Deydre Smyth studied in Dublin, Ireland, and Carrie Gilliat studied in Cuernavaca, Mexico. Five APs are now studying abroad: Stacy Gronlund, Ami Clifford, Spain; Jules Slemo, Switzerland; Deb Crowe, Russia. Kendra Fraiser's abroad study is a semester at sea, where she will take intense classes on a boat and then dock at many places across the world including Vancouver, Japan, China, Taiwan, Malaysia, India, Kenya, South Africa, Brazil, Venezuela, ending in New Orleans. Officers in Panhellenic include Amy Saunders, rush co-chairman; Alison Martin, treasurer, and Becky Wagner, social chairman. Rush Rho Chis were Sarah Holmes and Luci Regrut. Panhellenic named Amy Saunders Outstanding Greek Woman for October. The women's varsity soccer team includes Emily Barber, Nikki Tolbert and Becky Wagner. Ellen Kick is a member of the women's volleyball team. The varsity football cheering squad includes Deydre Smyth and Kim Boggs. Carrie Lippert is a member of the Central Ohio Symphony Orchestra.

Wittenberg, Beta Chi—Over 300 alumnae were invited to a barbecue and open house following the homecoming football game to help Beta Chis celebrate Delta Zetas 50th anniversary on campus. Alumnae and administrators also joined collegians for dinner and the Founders Day ceremony. Members practiced rush skills with mock rush parties with two other sororities. Community service included a Halloween party at a local elementary school, participating in Into the Street nationwide volunteer day, assisting at the Habitat for Humanity, and talking to drug and alcohol abusers at schools. Members raised chapter funds with a raffle of a bookstore gift certificate and by selling candy apples. Melissa Gehm served as chairman for the homecoming committee and four of her 15 committee members were Delta Zetas. Assisting her were Lynn Hamrich, Beth Zitlow, Sandy Paxton and Cheryl Doub. Sandy also serves as special events chairman for Union Board. The social calendar included square-

dancing and roasting marshmallows at a hoe-down.

Wright State, Kappa Iota—The quota pledge class created Halloween and Christmas favors for the children at the Dayton Speech and Hearing Center. They also toured the facility, sold Turkey Grams, and sponsored a bake sale and chapter Christmas party. Members traveled to Columbus for the annual chapter retreat, and followed the workshop sessions with a trip to the Ohio State Fair. The chapter, which is now at campus total, welcomed alumnae, professors and other Greeks, to a Founders Day reception. Parents enjoyed a medley of Delta Zeta tunes and cheers at the annual Parents' Dinner. At October Daze, KI sold breaksticks, took orders for Greek letters, and sponsored their traditional Hot Legs Contest. Earning Dean's List honors were Glenda Caudill, Shawn Easterday, Beth Gatenbee, Jennifer Mann, Diane Ney, Dee Dee Neto, Lori Rick and Nikki Stipek. Beth Gatenbee won a U.S. Navy Scholarship.

Youngstown State, Kappa Chi—You Don't Have to Masquerade to be a Delta Zeta proved a great theme for Kappa Chi as the chapter added a quota pledge class of 12 in fall formal rush. Delta Zeta also won Panhellenic's Smarty Pants Award for earning the highest sorority GPA. KX participated in the MDA Telethon and annual Bike-a-thon, collected canned goods for a food drive for student government, and donated money to the Rescue Mission for a Thanksgiving dinner. Fundraisers included selling Christmas candy and spirit towels. Other activities included a study sleepover night; a Mourner's dinner where members dressed in black and studied for finals; a trip to Sea World; a hayride, and a haunted house. Jeanne Sattler reigned over homecoming with Jolynn Shubert and Laura Dedo on her court. Gigi Calcagni won a four year Dean's Scholarship, a YSU Foundation Scholarship, and was tapped for Centurians honorary.

OKLAHOMA

Northeastern State, Delta Phi—Delta Zeta welcomed both parents and alumnae for a chapter Parents' Day at homecoming. Parents were on hand to view their daughters riding the chapter float or walking in the homecoming parade. Girls then took their parents to lunch, a fair on the square downtown and the homecoming game, where Emily Lim was named first runner-up to homecoming queen. Betty Ross Gruenburg, Delta Phi, received the university's Outstanding Alumni Award for her contributions to NSU. Following the game, parents and alumnae enjoyed a reception in the newly decorated chapter room. Other homecoming activities included t-shirt sales, winning third in the spirit board contest, participating in a pep rally and attending an Alex Haley lecture. This year's fall formal rush pledge class numbers 25, quota. Other fall activities included cheering in the noise parade for NSU Pride Day; collecting canned goods in a semester-long drive; gathering newspapers to recycle; visiting with residents and later Christmas caroling at Davis Nursing Home; sharing Founders Day with Tulsa alumnae, and welcoming other Greeks for an open house. Members raised \$500 with a tuition raffle. At Province Weekend, Dawn Stoner received the Outstanding President Award. Emily Lim won the Cleo Auterburn Award for outstanding service to campus and chapter. Robyn Wilson was runner-up for the Rose Hazel Norton Award for outstanding chapter service.

Oklahoma State, Alpha Epsilon—A unique rush focused on parties as *Polar Days*, *Delta Zeta Construction Days* and *Delta Zeta Through Time*. Polar Days included skits and an activities room decorated with sorority memorabilia, pictures and awards. To enhance the theme, the "chilly" atmosphere was accented with icebergs, polar bears and penguins—a relief to rushees during the hot days of rush! In Construction Days, members focused on the theme *Building a Dream with Delta Zeta*. Blueprints, architectural drawings and models were placed around the house. Rushees were able to take tours of the



Alpha Rho at Ohio Wesleyan members dressed for theme party, "Dazzle with Delta Zeta." L to r, Amy Prosenjak, Jen Montgomery, President Darcy Pennoyer and Liz Taylor.



KP President Janie Morrell presents a check to Dr. I. King Jordan of Gallaudet University during his visit to Kutztown.

house and join members in envisioning the dream of completing remodeling and additions. In the final party, the theme reflected on changes in chapter history with skits complete with costumes and music of each era. The pledge class numbers 30! Members thanked chapter advisor Jennifer Yeagley for her rush assistance by presenting her with a Delta Zeta Crest blanket.

OREGON

Oregon, Omega—The formal rush pledge class of nine participated in Greek 101, a campus seminar addressing Greek issues, and joined initiates in attending seminars addressing issues as date rape, alcohol awareness and eating disorders. Omegas traveled to **University of Washington** to visit Kappas for a weekend. The calendar also included a fall barn dance. Jennifer Fuller is public relations chairman for Panhellenic.

PENNSYLVANIA

California of Pennsylvania, Zeta Epsilon—Delta Zeta won three of the four awards presented to sororities on campus. ZEs won the esteemed President's Award, the scholarship award and the leadership award. Delta Zeta boasts the highest grade point average among campus sororities. During Alcohol Awareness Week, Delta Zeta co-sponsored the first annual Twister Championship. The competition featured 20 Twister boards and a Twist-off Awards included \$25 for the person twisting the longest and one for the best twister. Chapter members sold candy as a fundraiser, participated in a town clean-up, invited another sorority for a movie night, and worked booths on Family Day. Seniors were honored at the annual Christmas Party. Their secret sisters for the semester presented them with farewell gifts. Six members were elected as student senators. Amy Agamedia captured the lead in the university production of *The Nutcracker*, and Dawn Fullerton was honored as a Presidential Scholar.

Clarion, Epsilon Theta—Delta Zeta won top campus scholastic honors with their 3.04 overall grade point average. The chapter added eight pledges in informal rush to reach campus total. Pledges were honored with a Panhellenic candlelight ceremony. Delta Zeta took first place float honors at homecoming with their four car locomotive portraying Clarion as "proud and productive." Philanthropies included participating in a walk-a-thon for United Way, and sponsoring a Jump rope-a-thon for Gallaudet. Alumnae and collegians enjoyed a picnic. Dana Nelson was a member of the homecoming court. Christy Lee Kuchak, Panhellenic secretary, and Crystal Knorr were both re-elected to the student senate.

Indiana of Pennsylvania, Gamma Phi—Delta Zeta added 13 pledges in rush and placed third in homecoming float competition. Anna Castellani, Panhellenic president, was first runner-up on the homecoming court. Dayna Altomere is a fraternity sweetheart. As a community service project, Gamma Phis are volunteering at a local nursing home.

Kutztown, Kappa Rho—Members were honored to present Dr. I. King Jordan, president of Gallaudet, with a check from the chapter. Collegians from **Muhlenberg** and **Lehigh** and alumnae from Lehigh County were on hand for a joint Founders Day ceremony. KP donated pumpkins to a nursing home, collected for Toys for Tots, and sponsored a clothing drive. Kappa Delta Pi education honorary tapped Tracy Moffat, Tracy Hughes and Laura Heidecker.

Lehigh, Xi Pi—Colleges from across the Lehigh Valley entered competitors in Lehigh's Red Cross Dance Marathon. Of the 57 students participating, nine were Xi Pis. And, of the 13 who finished 25 hours of non-stop dancing, seven were Delta Zetas! The chapter won second place for fund raising in the Lehigh Alumni Phonathon. Delta Zeta also raised funds for the American Cancer Society and sponsored a booth at the South Side Alive Fair.

Over \$1000 was raised for the chapter treasury from the sales of Hershey's Kisses and chocolate lollipops. Heather Racki was a member of the homecoming court, and Jodi Goodman serves in the student senate. Members of honoraries are Dora Hoag, Phi Beta Kappa; Jennifer Docherty, Ginie Rathyen, Phi Eta Sigma; and Michele Minnick, Phi Beta Kappa and Tau Beta Pi.

Mansfield, Iota Theta—Delta Zeta added 18 pledges in rush and honored their own at the Fall Rose Formal at the Sheraton. Parents enjoyed the Parents' Day picnic at Ives Run State Park and helped raise \$200 for the Delta Zeta Foundation in an auction. Philanthropies included collecting toys for tots, painting a local group home and playing bingo at a nursing home. Pledges teamed with other Greek pledges to sponsor a dinner-dance for a local group home. Members hope to fatten the chapter treasury with sales of Greek letters. Delta Zeta boasts three members of the homecoming court: Michele Gutshall, Cristin Feehrer and Tammy Hughes. Cristin Feehrer was named to Who's Who and honored as Greek Woman of the Year. Active in student government are Sam Johnson, student government secretary, and Rebecca Hamilton, student senator. The Dean's List included Lisa Smith, Denise Clark and Gina Paris.

Millersville, Xi Tau—Delta Zeta initiated 13 pledges to bring the chapter to 38 members. Xi Tau teamed with one fraternity to place second in co-ed competition in homecoming games, and another to raise \$600 for speech and hearing. President Kerri Heverly was honored as Homecoming Charity Queen, a honor which also helped raise money for speech and hearing. Members served at a campus welcome-back banquet and sold Men of MU Calendars as fundraisers. Decorating Lancaster's Park City Mall for Christmas helped raise almost \$350. Xi Tau welcomed back alumnae with a homecoming brunch, and entertained PCD Judy Kline with a progressive



Epsilon Theta members at Clarion placed first in volleyball.



Kappa Psi members at Shippensburg won the turkey bowl benefiting the American Heart Association.

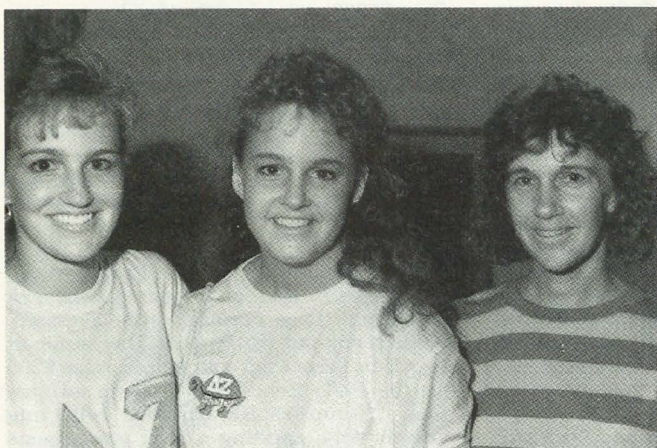

They call it "Beta Lambda blood." Real life sisters Pam (chapter president), Shelley (new pledge) and Mom Carol Ronka (class of 1966).

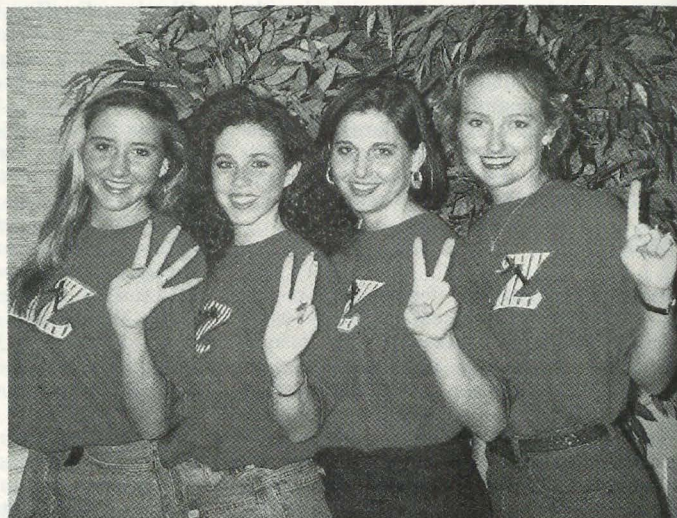

Four generations at Texas A&M-ΛΞ.

dinner. The fall pledges served as huggers at a Special Olympics bowling tournament. They also placed second in Greek Council Pledge Skits with their *Phil Donahue Show* sketch. The social calendar included Panhellenic's Winter Wonderland and a chapter holiday party. The two graduating seniors were bid farewell with a senior mourning. Michele Dick was named to *Who's Who Among American Colleges and Universities*.

Penn State, Gamma Delta—After greeting 37 new pledges, Gamma Delta jumped into a full calendar of fall activities. The chapter captured first place for the third consecutive year in Panhellenic's Greek Sing. Shani Gendebien was selected as one of four women on the Homecoming Court, elected vice president of Mortar Board, and named to the Dance Marathon Overall Social Committee. Amy Gergley was named Overall Greek Sing Public Relations Chairman; Heather Moyer was chosen for the Lion Ambassador Membership Selection Committee. Shelly Bulger, Kathy Nelson and Keri Greene all served on campus homecoming committees. Jill Lynn Harris and Aimee-Jo Fritz were both tapped for Order of Omega and Omicron Delta Kappa. Aimee-Jo serves ODK as secretary. Kimberly Harris, Aimee-Jo Fritz and Tammy Steele were all inducted into Golden Key National Honor Society. Brigid Flanagan was selected as a morale captain for the 1991 Dance Marathon. Jill Lynn Harris and Kelli Spicer were selected for the Overall Public Relations Committee for Dance Marathon. Priscilla Beard and Leslie Gotch performed in the production of *Jesus Christ Superstar* and Tanya Morrow was elected social director of the Jr. Panhellenic Council.

Pittsburgh-Johnston, Lambda Epsilon—Homecoming celebrations came for Jodi Rigdon's first runner-up honors for homecoming queen, and the chapter's second place win in Twister competition and

first place win in the banner contest. Alumnae were honored with a luncheon at the house. Members dressed as their favorite Disney characters for the fall rush party *Welcome to Dee Zee Land*; the chapter added fourteen pledges in rush. Delta Zeta co-sponsored a bowl-a-thon to raise \$410 for Gallaudet. Members help set up and man a booth at the UPJ Health Fair. In an active intramural season which included soccer, softball, football, chess, checkers, volleyball and tennis, Delta Zeta walked away with all tennis awards, first through fourth! Parents enjoyed looking at sorority displays and photographs and listening to a Delta Zeta Serenade for the Parents' Tea at the Log Cabin on campus. Parents were then honored with a small reception at the house. Michele Bernard serves the Education Club as president.

Robert Morris, Xi Chi—For the tenth consecutive year, Delta Zeta pledged a quota pledge class in formal rush. This year's class numbers eight! Delta Zeta won the intramural softball championship with a score of 12 to 6. In Greek Week, Xi Chi won first place in pentathlon, volleyball and softball to place second overall. Sandy Rollo reigned as Greek Week Goddess. Delta Zeta was also honored for the highest scholastic average on campus and as Outstanding Greek Chapter. The Air National Guard presented the chapter with a Service Award. Delta Zetas are busy on campus participating in student government association, dance team, adopt-a-highway, United Way, Sno-Ball Committee, and volunteering to visit elderly at nursing homes and telephoning for the school phon-a-thon. Province awards went to Sandy Rollo, Golden Crest, and Lea Kasofsky, Golden Heart. Carisasa Nickolas won a RMC Scholarship. Order of Omega Greek honorary tapped Judy Faller, Beth Bradshaw and Shannon Eggleston.

Shippensburg, Kappa Psi—Denise Berkis reigned as homecoming queen and

Delta Zeta's float took first place honors in the homecoming parade. The float depicted the campus *Renaissance* theme with the story of Robin Hood. Forty alumnae were on hand for the parade and the Alumnae Tea. College Chapter Director Ellen Gigliotti, who also serves as Shippensburg Greek Advisor, was honored by Alpha Omicron Pi with their Founders' Award for her support of the Greek system. In formal rush, which featured theme parties as *Safari Rush*, *Back to the Beach Rush* and *Rock-n-Roll Rush*, Kappa Psi added 13 pledges. Delta Zeta participated in a wide range of philanthropic events this semester. Each week the chapter provided babysitters for the local Catholic church; over 24 members participated in the University's Annual Alumni Phone-a-thon; and members Scouted for Food in the community with a local Boy Scout troop. In the most exciting philanthropic event on campus, eight Delta Zetas played full-contact football in a Sorority Bowl Game benefiting the American Heart Association. Five graduating seniors were honored with a senior send-off. Tracy Palmer won the James River Scholarship, and Jennifer Adelman was elected a student senator. Lori Bowman is a Panhellenic rush officer, while Jen Muraka serves as treasurer for Phi Beta Lambda. Members of honoraries are Maarit Koskinen and Tracy Palmer, Beta Gamma Sigma; and Kate Humes, Gamma Theta Upsilon.

Slippery Rock, Zeta Phi—The Student Government Association has selected Zeta Phi as the Greek Organization of the Year. For the third consecutive year, Delta Zeta pledged quota in formal rush. This year's pledge class numbers nine! Alumnae were honored with a homecoming breakfast, and Delta Zeta teamed to win a second place with their *Cinderella* homecoming float. For philanthropy, members donned their favorite Halloween costumes to trick or treat with community children. The chapter assisted Panhellenic with the Easter



Omicron Alpha at St. Mary's University participated in a can creation contest.



Zeta Betas at Wisconsin/Stout had a roller skating party for big and little sisters.

Seals Walk-a-thon at the nearby mall. Melyssa Riley and Chrissy Stuckley volunteered to be victims in the chapter's mock accident on campus during Alcohol Awareness Week. Marybeth Bedeck is Order of Omega president, and Angela Leamy is Panhellenic vice president in charge of rush. Leanne Zawacki edits the senior yearbook, and Christine Knoll is Greek Sing chairman. Chrissy Stuckley is vice president of SADD.

West Chester, Iota Rho—Twenty-four campus organizations participated in the homecoming parade, and Delta Zeta was the only sorority to place, winning a third place with their *Ghostbusters* entry. Parents were honored with a Family Day brunch, and seniors were bid adieu with a senior ceremony at the winter formal. Standards programs and sisterhood activities included a Delta Zeta history seminar, an alcohol awareness speaker, rollerskating and a Christmas craft session. Philanthropy endeavors hosting the first campus wide volley-thon. Marissa Stull serves the Inter-Greek Council as activities chairman, while Marisa Baumann and Sharon Dryer are extensions chairman and social chairman respectively for Panhellenic.

RHODE ISLAND

Bryant College, Omicron Delta—The chapter boasts 100% initiation of its seven fall rush pledges. Themes for rush included *Paint Your World Pink and Green* and *Delta Zeta Luau*. The chapter again organized the Kristen Hatch Memorial Road Race: Running to Remember. Proceeds go to a memorial scholarship. Delta Zeta placed third in Greek Week and boasted an undefeated season with their Destruction Crew football team. Unfortunately, defeat came in the play-offs! The chapter also participated in the annual Festival of Lights and sold candy and magazines as fundraisers. The Student Senate named Heather Calderone as outstanding senior for November.

Delta Zeta • Spring 1992

SOUTH CAROLINA

Winthrop, Lambda Sigma—Following the 100% initiation of 12 pledges, the chapter added seven more pledges! The fall calendar included a sister sleepover, a crush party organized by pledges, winning tug-of-war at Greek Games, and welcoming collegians from **North Carolina-Charlotte**. Fund raisers included car washes, working at Carowinds, and chaperoning 100 children at a YMCA sleepover. Michelle Runey and Laura Miller are Rho Chi rush counselors, and Kelly Hawkins is a fraternity sweetheart.

TENNESSEE

Middle Tennessee, Iota Iota—Delta Zetas manned the town square and Four Points Avenue in Franklin to collect money for Gallaudet in the chapter's annual Road Block for philanthropy. Members, wearing Delta Zeta shirts, carried special posters and decorated cannisters to collect \$1500 for Gallaudet in five hours! The chapter sponsored a community spaghetti dinner and co-sponsored a barbecue dinner as a fundraiser. Delta Zeta sponsored a Halloween party for Panhellenic and the MTSU faculty and children. Parents enjoyed softball, a balloon toss and other activities in a day long parent's get-together that concluded with a formal dinner. Pledges learned the identities of big sisters at the pledge retreat at Techauqua. Pledge activities included decorating their big sisters' doors with Delta Zeta items; a big-sister little-sister pizza party, and carving pumpkins for fraternities. Everyone enjoyed hug-a-sister days. New initiates were honored with a dinner out and ice-skating, while seniors were bid farewell at a picnic. Other events included a progressive dinner, a Thanksgiving dinner, intramurals and Adopt-a-Highway. Homecoming royalty included Heather Brown and Jill Dunn. Heather Thomas is Miss MTSU. Mary Hatcher serves as vice president of Panhellenic and Karen Ramsdell is a fra-

ternity sweetheart.

Tennessee, Beta Lambda—Delta Zeta opened the 91-92 school year with another successful rush pledging a quota class of 30! The week and a half of rush began with a retreat in nearby Oak Ridge. Open house had a safari theme as the rushees learned the symbols associated with sororities. Round I took the rushees on a cruise on the *S.S. Delta Zeta*. Rushees then saw how they could "be a star" in Delta Zeta during Round II. Preference displayed the sisterhood underneath all the fun times with a ceremony of roses and a wishing well. Bid Day included a dinner at a member's home and teaching songs to the new pledges. One pledge, Shelley Ronka, is a double legacy. Her sister Pam is chapter president and her mom, Carol, is also a Beta Lambda! Pledges retreated to a cabin near Cleveland on the Ocoee River. There they enjoyed activities as the name game, pink-and-green bead bracelet making, and a pillowcase autographing session. Big-Little Sis night took members to T.G.I. Friday's as Mystery Week came to a close and pledges learned the identities of their big sisters. Pledges performed a founders skit for the Founders Day ceremonies at the University Center. Beta Lambda made first cuts in the All Sing competition. Standards programs included an informational session on etiquette, a museum visit, a presentation from Big Brother/Big Sister, a visit from the City Ballet, and a session on "How to Interview." In intramurals, Delta Zeta won golf, water polo and volleyball. The chapter team reached the playoffs in flag football. Philanthropic events included raising \$700 for American Diabetes with a roadblock; collecting clothes for the Salvation Army; raising \$100 for Gallaudet and the Tennessee School for the Deaf; collecting canned goods; giving blood, and delivering Thanksgiving dinner to a needy family. Members of honoraries are Nicole Allen, Order of Omega; Sandy Amy, Ashley Brewer, Rho Lambda; Angie Davidson, Ashley Brewer, Shannon Summers, Rho Chi; Tracy Allen,

Psi Chi; Pam Ronka, Psi Chi and Phi Kappa Phi. Holley Cogger and Courtenay Petty are swim team Timettes. Lisa Melhouse is an all-star volleyball player.

TEXAS

Angelo State, Lambda Omicron—Delta Zeta is making its name known on campus for being active in intramurals and fielding teams hard to defeat! The chapter entered two teams in female flag football. The teams placed first and second, and were destined for a championship game. Delta Zeta Green defeated Delta Zeta Pink 13-0. In volleyball action, Delta Zeta entered three of the 10 teams, and Delta Zeta Pink went all the way to the semifinals. The tennis team lost in the second round of tournament play. Formal rush consisted of two theme nights and preference night. Grapevines and togas transformed the room to the Greekvine, and on the second night members wore poodle skirts and led rushees through a time machine back to the Fifties and *Grease*. Once again Lambda Omicron pledged quota. This year's class of 23 pledges is the largest since the fall of '88. Car washes helped fund a trip to Six Flags Over Texas in Arlington. Many members vowed to never litter again after the first of three Adopt-a-Highway clean-ups. ASU cheerleaders asked Delta Zeta to perform a pep rally skit; they did and it received rave reviews from both students and faculty. Parents were honored with a brunch at the Holiday Inn on Parents' Day. They also viewed a slide show and skit. Pledges retreated to San Antonio and were quickly joined by initiates to enjoy games and skits. Delta Zetas raised \$400 by taking the place of car hops at the Sonic. An interesting Panhellenic seminar on date rape took the format of a mock trial where members were asked to decide if the accused was guilty. Sisterhood activities included a Mexican dinner with Concho alumnae for Founders Day; a roller skating party; attending the play *Nonsense*, and a pizza party. Members won frisbees when they were the largest group to participate in the American Heart Society Heartwalk. Olga Anzldua, a member of the homecoming court, student senate and Kappa Delta Pi, is listed in *Who's Who Among American College Students*. Kellee Rayburn is a member of Alpha Mu Gamma and Amy Egger is a member of Alpha Chi. Eileen Hoffman serves on the Sports and Recreation Committee which will help determine whether or not to build a new sports recreation facility. Rachael Escamilla serves on the UCPC Entertainment Committee. Cheryl Baxter, a Dean's List scholar, won both a Panhellenic and a Carr Scholarship. Sherry Galindo won a Massie Foundation scholarship. Mindy Prater is on Angellettes dance team, while Julie Thetford and Michelle Aquirre are ASU cheerleaders. Donna Long is a member of Beta Beta Beta biology honorary.

Houston, Delta Theta—Delta Zeta introduced its new formal rush skit *Delta Zeta House* and pledged quota for the 28th con-

secutive year. The chapter treated its 21 new pledges to lunch at the Spaghetti Warehouse. Pledge activities included a slumber party, halfway party, pledge retreat at Galveston, and Christmas party for the initiates. Philanthropy events included Dimes for the Deaf, a Halloween party for students at Houston School for Deaf Children, and a successful Gong Show to benefit speech and hearing. The Gong Show featured Greek groups judged by celebrities as Miss Texas and Steven and Pruitt from 101 KLOL Radio. Delta Zeta returned the favor of supporting speech and hearing by participating in many other Greeks' philanthropies. These included a Frisbee Fling, Putt Putt Tournament, Big Man on Campus Contest and Fight Night. The chapter raised funds by costuming and participating in the Haunted Trail. Alumnae presented a Career Fair that allowed members to investigate various career fields. The Mother-Daughter Luncheon proved a great way to introduce moms to Delta Zeta. Other activities included a Choices program, a crush party, hayrides, a fiesta dinner and a formal at the Century Club.

North Texas, Kappa Zeta—To raise money for Gallaudet, KZ sponsored the first Tortoise and Hare Race on campus. Members procured sponsors among local businesses who provided money and prizes. The race raised over \$500 for Gallaudet and members hope to make it an annual affair. Delta Zeta teamed with a fraternity for homecoming, and chose the theme *Why Be Normal?* To reinforce the theme, the team decided not to build a traditional float, but instead provide guest speakers for the week. Among the guest speakers were SMU Housemother Nonnie Cameron, who spoke on leadership and motivation, and Dean Sawyer, who addressed Greek life at UNT. Delta Zeta was honored by Panhellenic for earning the most improved grade point average. Order of Omega tapped Diane Finnestead, Sandy Scoggins and Kathy Graham. Amy Dickerson is an executive officer and chairman of chapter relations and sisterhood spirit for Panhellenic.

St. Mary's, Omicron Alpha—The chapter's support of the alcohol policy and philanthropy is important to all the members. Therefore, in conjunction with the Drug and Alcohol Education Office, the chapter sponsored Alcohol Awareness Week on campus. The week kicked off with a movie at Treadaway Auditorium, followed the next evening with 10 Ways to Catch a Buzz, a carnival which featured a dunking booth, sports sections, free food and free coupons for local entertainment spots. Delta Zeta co-sponsored a petition to ask students to "Stay Dry for Alcohol Awareness Week." The chapter earned \$1518.50 for various philanthropies, including Gallaudet, with the Fourth Annual Bachelor Auction. During Hunger Awareness Week, the chapter sponsored a Can Creation Contest in which approximately 800 canned goods were used to build creations,

then donated to the Christian Assistance Ministry. Delta Zeta also won first place in the annual penny drive with a collection of \$251.80. Chapter teams took second place in softball intramurals, and won a fraternity softball tournament. Delta Zeta sponsored a "Save the Planet" dance with admission of \$1 plus an aluminum can or \$2 without the can. Seven members modeled Chiapan dresses at a luncheon of Mexican and American guests for Mrs. Ortiz de Gonzalez of the Mexican delegation. St. Mary's is hoping to assist the Chiapan Government in finding marketing outlets in San Antonio and the U.S. for the handicraft of the destitute Indians of the Chiapan region. Earning Dean's List honors were Mimi De Luna, Shawn Dinneen, Lilli Estrada, Ada Garcia, Jodi Jaworski, Karen Johnson, Brenda Biediger, Norma Bustamante, Griselda Camacho, Claire Chism, Dina Costanza, Cynthia De Leon, Lucinda De Leon, Angela Farrell, Dawn Fritzinger, Ada Garcia, Jessica Garcia, Rebecca Garza, Karla George and Danette Glueck. Brenda Luna, Lisa Murray, Pamela Ornsteen, Tricia Owen, Deborah Rivas, Jodi Thesing, Catherine Guerra, Sara Gutierrez, Yvette Kinnard, and Karen Lee Johnson. Recipients of scholarships are Brenda Biediger, Lucinda De Leon, Mimi De Leon, Michaela Ecker, Dawn Fritzinger, Brenda Luna, Navella Pedraza, Marisol Palacios, Tricia Owen, Denise Stanley, Stacey Sullivan, Jodi Thesing, Danette Glueck, Norma Chavez earned a 4.0 as an exchange student in Austria. She is also a President's Ambassador with Claire Chism, Cynthia De Leon, Lilli Estrada, Karla George, Danette Glueck, Jodi Jaworski, Karen Johnson, Jodi Thesing and Pamela Ornsteen. Student Orientation Assistants are Dina Costanza, Ana De Leon, Cynthia De Leon, Shawn Dinneen, Jeanette Gonza-



Iota Alpha members display the "Spark Award" they received during Homecoming. Spirit Chairman Jennifer Staelke and Shanna Bridges.

les, Tamatha Ramirez, Denise Stanley, Michaela Ecker, Jennifer Martinez. Kara Karam is student director of orientation. Sara Gutierrez also directs orientation. Leaders in student government are Karen Lee Johnson, vice president of internal affairs; Pamela Ornsteen, speaker pro tem of the senate; Brenda Biediger, student judicial committee; Shawn Dinneen, judicial affairs; Karla George, student services chairman; Sara Gutierrez, Michaela Ecker, representatives; Tamatha Ramirez, senator; Rosa Silva, sophomore senator and allocations committee; Lilli Estrada, sophomore senator; Yvonne Maldonado, senior senator and student service chairman; Karen Johnson, sophomore senator and development chairman. Members of honoraries are Shawn Dinneen, Michelle Castillo, Dawn Fritzinger, Jessica Garcia, Sigma Tau Delta; Lilli Estrada, Language Honor Society; Velma Guerra, Yvonne Maldonado, Beta Beta Beta; Danette Glueck, Catherine Guerra, Psi Chi; and Michaela Ecker, Beta Beta Beta, Phi Sigma Iota. Organization leaders include Mimi De Luna, Women in Business historian; Dina Costanza, Panhellenic Council executive secretary; Navella Pedraza, Panhellenic Council membership selection chairman; Kara Karam, Hall Council treasurer; Jodi Thesing, National Residence Hall Honorary president; and Frances Gonzalez, Human Resources Management Club vice president. Brenda Luna is on the Hall Council while Damaris Ortega serves on Treadway Hall Council. Dina Costanza won St. Mary's Greek Leader Award for 1990-91, and Mimi De Luna was a St. Mary's Student of the Month. Tricia Owen won the George Washington National Medal of Honor, and Jodi Thesing won the Marianist Student Leadership Award. Claire Chism did physiology research at Cornell over the summer. School newspaper staff writers include Michelle Castillo, Navella Pedraza, Karen Lee Johnson and Rhonda Watson. Serving on the University Programming Council are Katherine Barry, Jodi Jaworski and Damaris Ortega. Resident assistants are Jodi Thesing, Cara Gloor, Karen Johnson and Mimi De Luna. Michaela Ecker is on the President's Council. Karla George co-founded the varsity soccer team, and is joined on the team by Jessica Garcia, team captain, Yvetta Villa and Denise Stanley. Denise won honors as both most valuable player and most valuable offensive player. Jessica Torres is third seed on the varsity tennis team. Cheerleaders include Tricia Owen, Michelle Moran, captain 90-91, and Catherine Guerra. Sara Gutierrez is on Code Blue Dance Team. Jodi Jaworski is a peer tutor, while peer counselors are Jeanette Gonzales and Tricia Owen. Lisa Murry is an Alumni Scholar, while Navella Pedraza is a member of concert choir, college ensemble and Madrigal Singers. Marisol Palacios is on the dance team. Kara Karam helped found the campus chapter of Rotoact. Jessica Torres is a mentor for Emerging Leaders.

Southwest Texas State, Iota Alpha—
Delta Zeta • Spring 1992

The chapter once again did what they are known for: win! Iota Alpha put in many long hours of hard work for homecoming, and Delta Zeta swept the honors with the Spark Spirit Award, All-Campus Display, Soap Box Derby, All-Campus Talent Show, plus a second place in campus window painting and in-town window painting. Cathy Morgan reigned over homecoming festivities, and Jennifer Denton was honored as a Gallardian All Campus Favorite. The Delta Zeta Tee-Off golf tournament raised over \$2000. Pledges raised funds with Tricks or Change during Halloween. The chapter sold *Men of SWTSU* calendars. Community endeavors included participating in the blood drive and the Halloween Carnival Pumpkin Carving for the children's shelter, plus donating toys to the needy.

Stephen F. Austin, Zeta Psi—Delta Zeta won third place in homecoming house decorating competition. The theme, *Lumberjack Roundup*, was depicted with barrels of hay and scarecrows on the lawn and a large Texas flag flying in front of the house. Corie Cotton was elected Junior Homecoming Duchess. Starr Beall and Maureen McNally were named to *Who's Who Among American College Students*. Zeta Psi planted a tree in front of the house in memory of the late Christy Culpepper. Christy's mom attended the dedication ceremony and presented the chapter with a framed picture of Christy and a poem composed by one of her friends. Community service includes weekly play visits with Headstart children and visits to a nursing home. Delta Zeta joined with other sororities to work at the Make A Wish Foundation at the Piney Woods Fair.

Tarleton State, Xi Nu—Delta Zeta added 25 pledges in fall formal rush. Within one week they were already hard at work building a float for homecoming. On the homecoming court were Sharee Owens, Michelle Musgrave and Moley Mosely. Delta Zeta sponsored the campus Step Sing and signed *Friends Are Friends Forever* for the show's finale. Other activities included a Parents' Banquet at Legend's Country Club and participating in Meals on Wheels. Members of honoraries are Cambley Fisher, president of Order of Omega and member of Sigma Tau Delta; Shannon Myers, Order of Omega, Alpha Zeta, Phi Eta Sigma; Camille Conques, Order of Omega. Winners of scholarships are Cambley Fisher, Andi Cooper, Sharee Owens, Amy Atherton and Melissa Anderson. Summer orientation advisors are Sharee Owen, Lydia Hobgood and Michelle Musgrave. Peer advisors are Lisa Devine, Stacy Hawes, Lydia Hobgood, Robin Koch, Michelle Musgrave, Debbie Shepard, Tess Smith, Julie Cowan, Vomp Naphaphone and D'Lee Masur. Student government leaders include Stacy Hawes, chairman of SGA public relations, and Vomp Naphaphone, freshman rep council director. Vomp also works with Student Programming Association. Michelle Musgrave is president of Human Resource

Panhellenic



Vice President of Rush at Appalachian State University is Lambda Phi's Melissa McCline.



Jennifer Parton, Epsilon Upsilon, is Panhellenic President at the University of Central Oklahoma.



1992 Panhellenic President at Samford University is Alpha Pi's Kim Mason.



Holly Swift is Panhellenic President and a fraternity sweetheart at Marshall-AY.



Panhellenic Vice President at Western Illinois is Jill Viane, Epsilon Omicron.



Gamma Nu's Maggie Sullivan is second vice president of the Panhellenic Council at Eastern Illinois University.

Management Association, while Glenda Boon is a Texan Rider. Lydia Hobgood is fundraising chairman for Alumni Ambassadors, and Camille Conques is leader of Texan Stars. Lauria Morin and Shannon Myers are resident advisors; Melanie Tidwell plays TSU basketball.

Texas-Arlington, Iota Psi—Following formal rush, the new pledges and members celebrated the return of Panhellenic Rush Assistant Jennifer Cunningham, and rush counselors Emily Brown, Kimberly Cardwell and Heather Raymer. Emily had been elected as outstanding rush counselor. Delta Zeta assisted the Arlington Parks Department with its Punt, Pass and Kick for children. Members also collected canned food items for Arlington charities, and sponsored a bowling tournament to raise \$1000 to benefit Gallaudet. Iota Psi placed



Middle Tennessee-II members smile from the bridge.

third in women's division of bed races, and won the banner award and spirit award in winter olympics. Socials and sisterhoods included a Christmas party, a date party at the Ft. Worth Zoo, a date party at a dude ranch, a dash-for-a-date for pizza party, a Barn Bash, a bowling night and a movie night. Pledges discovered the identities of their big sisters at the Ft. Worth Zoo. Pledges also treated pledges from another sorority to an ice cream social at the Delta Zeta house. To raise funds for the chapter, members worked concessions at both Texas Ranger and Dallas Cowboy games. In intramural competition, Ψ reached the play-off in soccer, placed fourth in flag football, and earned second place in swimming. Members helped pledges prepare for the Delta Zeta test at the chapter retreat at a member's lake house. Jennifer Cunningham was re-elected to Student Congress and tapped for Order of Omega. Leading Panhellenic Council are Jennifer Cunningham, first vice president, rush; Denise Eudy, second vice president, activities; and Emily Brown, publicity director. Heather Raymer is a fraternity sweetheart. Serving on the fashion council for the Student Activities Board are Elizabeth Pulido and Ruby Bhandari.

Texas A & M, Lambda Xi—Delta Zeta added a new formal rush theme party this year. *New York* featured elaborate decorations including a red carpet, a festive Hard Rock Cafe, a miniature Chinatown, and a twinkling silhouette of New York's skyline. On Bid Day, Lambda Xi welcomed 53 pledges! They immediately began a busy schedule including a fund raising picnic with two other sororities and four fraternities, and participating in All U Night. Delta Zeta participated in a Bonfire Buddies gift exchange with three outfits of the Corps. For philanthropy the chapter collected cans for Sheltering Arms, worked at a Halloween carnival for underprivileged children, distributed Halloween bags of candy to children, and sponsored a food and clothing drive for the needy. In Songfest, Delta Zeta won overall best skit honors. Graduating

seniors were honored with a farewell dinner, and members enjoyed two holiday dinners. Order of Omega tapped Bettina Costello and Allison Bailey. The recent death of Laura Holder united chapter members. They all attended the traditional A & M ceremony, Silver Taps, where the deceased is honored with Taps and a solemn 21 gun salute.

VIRGINIA

Longwood College, Epsilon Tau—Who's *Who Among College Students* lists Ann Duncan, vice president of Order of Omega and member of Alpha Kappa Delta; Crystall Mitchell, a Longwood grant research recipient and Native American Dance program presenter; and Kelli Martin, who serves as president for Longwood Ambassadors and Pi Mu Epsilon, and is a member of Order of Omega. Other members of honoraries are Jennifer Moore, Beth Hedrick, Order of Omega, and Robin Golden, Delta Psi Kappa. Nicole Lehnhardt was named the most outstanding player of the Longwood Women's Rugby Team. Parents were honored with the annual Parents' Day and Mother's Pinning. ET initiated six informal rush pledges, participated in Alcohol Awareness Week, and bid farewell to seniors with a senior ceremony.

Radford, Xi Delta—The chapter welcomed new College Chapter Director Dr. Mart Atwell, Associate Dean of Arts and Sciences, with a reception. Delta Zeta won second in sorority soccer, third in football, and first in Chili Cook Off. Parents were honored with a reception and cookout; the chapter donated turkeys to needy families at Thanksgiving. Rho Chi rush counselors are Ann Tubbs, Kristy Keese, Luli Tyler, Stacey Shipp and Marci Cornish. Rho Lambda tapped Krista Staley and Paige Parker.

Randolph-Macon, Omicron Zeta—Following the initiation of colony members, the chapter added three new pledges, and now proudly announces the initiation of

pledges Mary Beth Puccinelli, Jennifer Myers and Lissa Williams. Members took pledges for each hour they stayed awake in the chapter Wake-a-thon which provided time for song practice, telling ghost stories and bestowing nicknames—from 11 p.m. til 8 a.m. Philanthropies included collecting over 600 cans for Ashland Christian Emergency Services, sponsoring a raffle for Gallaudet, and winning \$50 in sorority competition for the most participation in the blood drive. The winter formal, *Truly Unforgettable*, was held at the Radisson. Delta Zetas wore their letters to the women's basketball game between Randolph-Macon and Gallaudet, but had some trouble deciding who to cheer for! Bridget Stuart, Susan Bryant and Maura Fitzgerald received intermediate honors from Phi Beta Kappa.

Virginia, Lambda Delta—Philanthropy Chairman Courtney Hewitt organized a record breaking Razzle Dazzle Football Tournament this year. In the annual chapter event, groups and organizations, usually fraternities, pay a \$50 entrance fee to play football. They receive two Delta Zeta coaches who attend one or two of their meetings, keep them informed of times, sell them t-shirts, and provide refreshments and encouragement the day of the game. This year a record number of teams (25!) competed and the winning team was composed of Medical and Law School men. They won a rafting trip for 30 down the James River, and Delta Zeta earned \$1500 for the purchase of two hearing aides for hearing impaired children. Delta Zeta celebrated its 13th year on campus with a reception for alumnae and collegians at the house. Stacie Spychalski was tapped into the Raven Society for earning a 3.6 or higher. Amanda Cromwell plays on the U.S. World Cup Soccer Team. Lambda Deltas found a unique experience as a result of the university's first fraternity completely dry rush. In the absence of alcohol, fraternities turned to inviting sororities to cookouts, dances and mixers for rushing purposes. Delta Zetas used these safe social outlets as opportunities to get-together when the course work was still at a minimum and strengthen their bond of sisterhood.

Virginia Tech, Kappa Theta—The Fifth Annual Delta Zeta Classic proved to be the largest and most successful ever. Twenty-four fraternities competed and Delta Zeta raised almost \$4000 for Gallaudet. Members celebrated Founders Day at Radford, and helped set up the Montgomery Country Christmas Store for needy families. At Parents' Weekend Brunch, Kappa Thetas honored each other with awards for sisterhood and academics. Lisa Sneddon was honored with a scholarship and as outstanding junior by the Clothing and Textile Department. Kate New will represent Beta Alpha Psi at a national student seminar. Connie Roof is a fraternity sweetheart, and Phi Sigma biology honorary tapped Amy Purdy. New members of Omicron Delta

Kappa leadership honorary are Kristi Hedges and Janis Gelinas.

WASHINGTON

Washington, Kappa—Delta Zeta's quota pledge class of 35 enjoyed a barbecue at a lake for their retreat and their pledge dance at Pike Place Market. Many members donned formal attire to assist with the Big Brothers Program of King County formal dinner and auction. Delta Zeta placed third among the 18 sororities competing in a football tournament. Cindy Gatcheco and Natalie Ryder both captured roles in the campus production of *A Chorus Line*. Panhellenic officers are Julie Freeman, president, and Jennifer Whatley, public relations chairman. Brenda Baker is a member of the drill team and M.J. Lewis marches with the Husky Band. Joelle Dold is a member of the Husky Swim Team, and Jennifer DeBoo serves on the general council of ASUW.

WEST VIRGINIA

Fairmont State, Epsilon Iota—Delta Zeta celebrated Founders Day dinner and ceremony. Philanthropy projects included participating in Safe Trick or Treat at a local mall; collecting clothing for the Salvation Army and cans for the Soup Opera; recycling cans; donating blood; sponsoring two underprivileged children at Christmas; donating magazines to a doctor's office; selling candle bags for American Heart Association; and purchasing designated products to benefit other philanthropies. Members raised funds for the chapter by selling Greek letters and chances on a tuition raffle. Sisterhood activities included a Thanksgiving dinner at a member's home, shopping sprees, intramural games, watching movies and working on a homecoming float. Donna Fluharty is a member of Kappa Delta Pi honorary.

Glenville State, Theta Xi—Delta Zeta co-

sponsored a successful project for the community. The event raised \$1800 for the American Heart Association and involved some of Glenville's most prominent citizens. A two-man band performed some pickin' and grinnin' at the Delta Zeta Hoe-down in a formal rush that brought a quota pledge class! Delta Zeta welcomed alumnae for an open house and homecoming, and celebrated their first place trophy from the float competition. During the parade, pledges sponsored a bake sale and initiates sold homecoming mums, both profitable fund raisers.

Marshall, Delta Upsilon—The chapter's rush theme *Rockin' Through the Years with Delta Zeta* was depicted with attire ranging from a Hollywood premiere and period costumes from the '50s to the '90s. Delta Zeta added a quota pledge class of 19 and, at press time, membership stood at 64—one away from total! Delta Zeta won Marshall's President's Cup for campus intramurals and placed second in a volleyball tournament. Members enjoyed a cookout at an alumna's home, participated in a Panhellenic sister sorority program, and invited parents to campus and the house for a Parents' Day. Philanthropies included donating to the Muscular Dystrophy Association, and assisting with West Virginia's Literacy Campaign by tutoring adults and children at the county library. During a sisterhood week, members enjoyed activities which included a movie night and sport of your choice day. Pledges raised \$184 with a Boo-Gram sale at Halloween and designated the money for the purchase of new carpet for the study lounge in the house. The Annual Delta Zeta Golf Scramble raised \$218, and members raised more with a textbook raffle. Chapter President Holly Swift also serves Panhellenic as president and is a fraternity sweetheart. Lisa D'Orazio is a fraternity sweetheart and president of Order of Omega. Other members of Order of Omega are Cindy Johnson and Janet Woody. Janet is vice president of enrichment for Panhellenic and Angie McClure is treasurer. Tamie Kinzel is a student senator.

Shepherd College, Kappa Mu—Chapter President Lisa Franke returned from National Convention with a new found knowledge; she has the meetings organized and sorority business is running like clockwork. Academics Chairman Debbie Byer has established chapter study halls and "study buddies" to help members in stressful situations. Carolyn Carlsen, Lisa Moscarelli, Mary Marra and Stacy Walker are all Rams cheerleaders.

West Liberty, Iota Tau—In formal rush, Delta Zeta added eight new pledges. Delta Zeta received an honorable mention for its homecoming float entry. Iota Tau has founded SADD (Students Against Drunk Driving) on the West Liberty campus. Weekly meetings look for ways to reduce the number of drunk drivers on campus and in the area. The SADD Chapter is planning an Alcohol Awareness Week in



Gamma Nu's Amy Anderson is a cheerleader and Kim Wiford is on the pompon squad at Eastern Illinois.

January. Though the chapter started with 100% Delta Zetas, other people have quickly become involved.

West Virginia Tech, Iota Pi—Delta Zeta reached both total and quota on bid day! The chapter bid farewell to two graduating seniors with a senior ceremony. The seniors also received pink roses; their little sisters presented brief speeches about their big sisters. The ceremony concluded with a poem composed by Iota Pi Treasurer Cindy Allman. Delta Zeta's rendition of *Jailhouse Rock* won second place honors in the homecoming airband competition. Missy Lilly won first runner-up honors for homecoming queen.

WISCONSIN

Carroll College, Gamma Theta—Homecoming was definitely a Delta Zeta affair. Jill Sharp wears the 1991 Homecoming Queen crown. The chapter depicted the campus theme *Sweet, Sweet Victory* with a skit entitled *Da Pios*, a take-off from *Da Bears on Saturday Night Live*, and created a first place winning banner in the banner competition. To win a third place in suite decorating, they depicted *We'll Give the Dentist Nightmares*. Every two weeks, a team of four Delta Zetas hikes down to the Waukesha Food Pantry to volunteer to help pack and distribute food to needy families of the area. Delta Zeta also participates in sign language classes taught by a Carroll student. Other activities included a Walkathon for Gallaudet, co-sponsoring a campus dance, and raffling off cash. Members attended a lecture by Carroll Faculty member Claudette McShane, who spoke on her book *Warning: Dating May be Hazardous to Your Health*, which deals with date rape and sexual harassment. In informal rush, the chapter performed SSDZ and MDZ.

Wisconsin-Eau Claire, Epsilon Omega—Members donned their bow ties

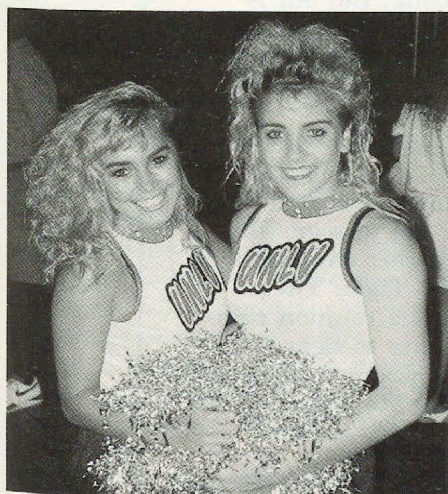

Cheerleaders at UNLV-IP are Lisa Loss and Meghan McKeon.

and top hats to perform a skit to *New York, New York*, and Zeta Betas from **Stout** lent a hand in the preference ceremony to add a pledge class of 17. Following rush, Epsilon Omega added three more pledges for a pledge class of 20, more than any other sorority on campus! Pledges found out their big sisters on Halloween as they trick-or-treated at initiates' doors. Parents enjoyed a brunch and slide show when they arrived for Parents' Day. Delta Zeta built a homecoming float, participated in a breakfast, Yell Like Hell and Chubby Bunny to win the entire homecoming competition. For philanthropy, members sponsored a Halloween party for the children of Robbin's School for the Deaf and Hearing Impaired. Children enjoyed ten different games and won prizes from costumed Delta Zetas for two and a half hours! Some members Christmas caroled at a local nursing home. Kari Stuemke is a fraternity sweetheart.

Wisconsin-Stout, Zeta Beta—Delta Zeta pledged 13, more than any other sorority on campus in formal rush! Parties included *Grease*, *The Wiz* and preference at the historic Louis Smith Tainter House. The house was originally a dorm and housed Delta Zetas in the 1960s. The chapter also assisted **Wisconsin-Eau Claire Epsilon Omegas** with their rush. The catchy chapter theme, *The Devils Made Us Do It*, won ZB a second place with their homecoming float. Members celebrated Founders Day twice: once with a chapter dinner in the student union and again at a brunch with Twin Cities alumnae. Philanthropies included sponsoring a duck race on the Red Cedar River and assisting with a food drive for the needy. Sisterhood activities included a date-dash, a mother-daughter brunch, a scrapbook making party, and a cookout at the house. Socials included a taco dinner, a Twister party, a sockhop and a Halloween costume party. Chancellor's Awards for outstanding academic achievement went to Kelly Jo Leither, Wendy Wells, Heidi Roderer, Janna Kjome and Tanya Miller.

Wisconsin-Whitewater, Epsilon Kappa—The chapter boasts one of its largest pledge classes in a long time: this year's quota class numbers 19! Delta Zeta came out on top in homecoming activities by winning the Greek division, the Homecoming Trophy, and the Chancellor's Spirit Cup. The pledges took second place honors in the variety show. Chapter theme dinners included a build your own burger night and a Domino's pizza tour. The chapter attended a lecture by Eileen Stevens who gave an inspirational anti-hazing message. Members enjoyed a formal at The Abbey on Lake Geneva. UW-Whitewater Leadership Awards went to Jodi Jacobson and Krista Lutsow, who serves as vice president of Panhellenic. Phi Sigma Eta tapped Susan Kelm.



Greek Goddess at Robert Morris is Sandy Rollo, ΞΧ chapter president.



Ann West, ΘΩ, was second runnerup in Barton College's Miss Wilson pageant.

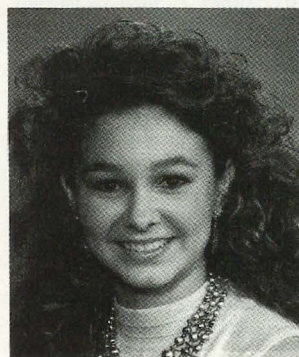

Melissa Gregg, LSU-Σ, Mortar Board, ODK, was named outstanding sophomore in the College of Arts and Sciences.



Plaquemines Parish Fair and Orange Festival Queen is LSU-Σ's Andree Michel Braud.

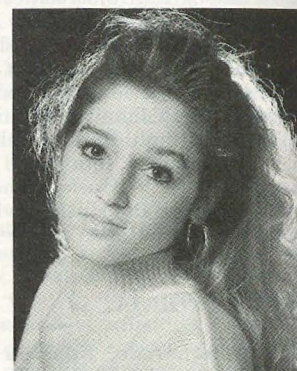

Michelle Hanson, Σ, LSU Rodeo Queen.

Calling all ΘΘ chapter members

May 6, 1992, will mark the 30th anniversary of Theta Theta chapter at DePaul University in Chicago. This is quite an accomplishment considering the Greek community does not have housing; DePaul is mostly a commuter school, and Delta Zeta is one of three national sororities on campus!

Thirty years of existence deserve to be celebrated by sharing memories and stories with the women who have built this chapter over the years. Theta Theta alumnae, the reunion committee wants to hear from you with opinions, ideas and information for planning the event. Contact Janette Smaligo, 1224 West Wrightwood, Apt. 2, Chicago, Illinois 60614.

Letters

To The LAMP:

I was reminded of the blessing of sisterhood on Thanksgiving this year. On that day, I visited 103 year old Effie Nickells Sherwin in her Florida nursing home and had the privilege of presenting her with the Order of the Diamond certificate for more than 75 years of Delta Zeta membership.

She was snuggled under blankets and her eyes were faded behind her spectacles but they sparkled as she told me about the social activities she and her sisters had with their "men friends" and how the girls had "watched out for each other." It seemed to me that some things hadn't changed much over the years.

Effie was one of the first members of Epsilon chapter at Indiana University and was initiated on February 5, 1910. She told me that there were five members and that they had been initiated by a group from Alpha Chapter at Miami University. At Indiana, she met and later married Dr. Carl P. Sherwin, then associate professor of biochemistry. They left Indiana for Scarsdale, New York, where Dr. Sherwin practiced medicine in New York City for 30 years. They raised a daughter and son and finally retired to Zephyrhills, Florida, in the early 1960s. Effie lived alone after his death in 1974 and moved to a nursing home at the age of 101. Her daughter, Isabel Sherwin Harris, lives nearby.

Delta Zeta is special to Effie Nickells Sherwin and she remained a loyal supporter of our sisterhood across her many years. It was an honor to recognize a sister whose Delta Zeta lamp has burned brightly for so long.

Susan A. Skambis, Florida
Southern-BM PAD, XXIV-C



PAD Susan A. Skambis presents the Order of the Diamond to Effie Nickells Sherwin, Indiana-E '10 in Florida.

Dear Gwen,

I was surprised and very pleased to open the winter issue of *The LAMP* and see the tribute to some dedicated former leaders of Delta Zeta. It's important that they not be forgotten and I applaud your acknowledgment of their contributions.

Marguerite Havens was married to my first cousin and I remember well her loyalty to Delta Zeta and the time and energy which she devoted to it. The sorority was a very important part of her life and she supported it enthusiastically.

Marguerite was instrumental in my obtaining a ΔZ scholarship to the University of Illinois in 1943. It was the scholarship which made it possible for me to attend college and receive my degree in 1947. I have always been grateful to Delta Zeta and to Marguerite. I'm sure that she — and the others responsible for the Foundation and the strength of the sorority — touched many lives personally and will continue to do so through the Foundation.

Best wishes for your continued success as editor of *The LAMP*.

Yours in Delta Zeta,
Nadine Ransom Sugden

100 YEARS OF PANHELLENIC FRIENDSHIP

by Jean N. Gaines
Delta Delta Delta

The "adventure in friendship" begun in Boston in 1891 by representatives from seven women's fraternities reached its century mark in November, 1991. For the fifty-second time, delegations from the National Panhellenic Conference member groups met to celebrate interfraternalism. And, for the fifty-second time, the gathering also provided a forum for issues of mutual concern as well as a means of initiating appropriate action to "carry out the mission of the Conference." The Ramada Renaissance Techworld in Washington, D.C., provided a fitting location for this historic centennial meeting.

Chairman Louise Kier (Phi Sigma Sigma) reported on the "Leadership Team" management style implemented by the Executive Committee during the 1989-91 Biennium. Executive Committee responsibilities were shared by Chairman Kier, Secretary Harriett Macht (Delta Phi Epsilon) and Treasurer Harriet Rodenberg (Sigma Delta Tau). According to the Chairman, the "combined expertise of one hundred and three women" from the twenty-six member groups "resulted in definable, measurable and significant accomplishments." Facilitation of service was a major goal of the Leadership Team. With Rebecca Mitchell assuming the position of Administrative Assistant, the NPC Central Office became the true hub of this service-centered philosophy.

Noteworthy accomplishments

of the biennium included restructuring of the College Panhellenics Committee and the development of a *College Panhellenic Association Programming Manual*; a new publication, *Viewpoint*, which targets College and University Presidents and Chief Student Affairs Officers; 279 new colonies whose starts were fostered by the Bulletins and

other materials from the Extension Committee, and the restructuring and comprehensive self-study of the Alumnae Panhellenics Committee.

Reflecting Panhellenic tradition and purpose, the 1991 meeting combined educational programs, social events and business sessions in a non-stop agenda. Congresswoman Pat Schroeder (Chi Omega) established a strong underlying theme with her call to harness and use woman power on behalf of women. This message was echoed in the three Issues Forums. The first of the forums dealt with "Common Agendas We Share With Women's Organizations," the second with the roles and relationships within the Conference, and the third with "Education — the Responsibility and the Possibilities."



The Delta Zeta Delegation to NPC: Standing, Norma Minch Andrisek, third alternate; Marvona Easley Tavlin, national president; Cynthia Winslow Menges, executive director. Seated, Sandra McAlister Nesbitt, first alternate; Gwen Moss McKeeman, LAMP editor; Patricia Canady Rosser, NPC delegate, and Deanna Alleman McKinnon, second alternate. Cindy Menges and Gwen McKeeman presided at concurrent meetings of Central Office Executives and NPC Editors as chairmen of their respective groups. Serving on the Alumnae Panhellenics Committee are Patricia Rosser, Deanna McKinnon and Norma Andrisek. Sandra Nesbitt is an area advisor on the College Panhellenics Committee.

A special report on her study on hazing in women's fraternities was made by Deborah Shaw, Greek Advisor at Auburn University. The Conference had commissioned this study as a result of a resolution passed at the 1989 meeting. Dr. Dayle M. Smith, management professor from Georgetown University, was the speaker at the alumnae luncheon. Her topic: "Kin Care in Corporate America."

At the alumnae luncheon, delegates were able to socialize with more than 500 local Panhellenic women. In addition, a planned "free" evening allowed delegations to schedule specific time with their local alumnae. Delegates also were privileged to a White House briefing and a special White House tour. Alpha Phi and Kappa Kappa Gamma hosted luncheons in honor of retiring delegates. Vendors joined in a "Fair" that was the major between-sessions attraction. Receptions enabling those in attendance to share unstructured time together were held on the opening night and before the Awards Banquet.

As to the business part of the meeting, nearly forty resolutions were considered, and all but two were adopted. Most were aimed at effecting change and will require action in the months ahead as well as the support of all Panhellenic women. For example:

- Services will be increased through the development of a Panhellenic Directory, a workshop facilitator's guide, a speaker's bureau and a public relations display.
- All groups are urged to omit logos of alcoholic beverage companies from Greek-related activities; Panhellenic funds may not be spent on alcohol.
- Member groups are urged to incorporate the findings of Deborah Shaw's hazing study into their hazing education programs.
- A committee will be formed to begin plans for an NPC-sponsored Interfraternal Forum.



A familiar background? National President Marvona Tavlin stopped to pose for The LAMP!



- The Conference will hold an interim meeting in 1992, possibly paving the way for annual meetings.
- As a follow-up to the 1987 resolution calling for an evaluation of the costs and quality of membership recruitment, resolutions were passed that define guidelines for simplifying rush and for eliminating all gifts and letters for rush-ees.
- Guidelines will be prepared for scheduling and coordinating Greek philanthropic activities.
- Closer working relations between Alumnae and College Panhellenics Committees will be promoted.

The week came to an exciting conclusion Saturday night with the Awards Banquet. The presence of representatives from each first place award winning Panhellenic and traditional African storytelling by a griot added great excitement to an already festive occasion.

The depth of commitment to the National Panhellenic Conference was underscored by the presentation of various gifts:



The Delta Zeta Delegation met on the steps of the Old Executive Office Building prior to the White House briefing.

Pi Beta Phi donated \$10,000 for long range planning; Phi Sigma Sigma gave \$2,500 for NPC publications; Delta Gamma presented \$4,000 for the purchase of a public relations display, and Alpha Delta Pi gave \$1,000 toward alumnae panhellenics programming. Additionally, Delta Phi Epsilon announced it will sponsor the new alumnae panhellenics award and presented officer badges to be used by each of the three Executive Committee members; Alpha Epsilon Phi underwrote the expense of distributing materials from the Values and Ethics Commission to all 26 groups; Alpha Xi Delta donated a plaque for the NPC Central Office to continue the listing of NPC Chairmen, and Alpha Gamma Delta gave a FAX machine to the NPC Central Office.

The presentation and the retiring of colors by the Girl Scout Honor Guard to the accompaniment of the Alexandria Royal Fyfes & Drums was at once symbolic of the past, ever a colorful backdrop to the proceedings, and the future, always the focus of the program and resolutions. Providing a bridge between the two was the ongoing shared adventure which, for 100 years, has bound fraternity women in Panhellenic Friendship.

Directory

NATIONAL COUNCIL

PRESIDENT: Marvona Easley Tavlin (Mrs. Michael J.), 2710 Devonshire Drive, Lincoln, NE 68506
VICE PRESIDENT OF MEMBERSHIP: Sandra McAlister Nesbitt (Mrs. Milton), 3519 Castle Ridge Road, Montgomery, AL 36116
VICE PRESIDENT OF ALUMNAE AFFAIRS: Dianne Fellows Guild (Mrs. Douglas), 22848 Ironwedge Drive, Boca Del Mar, Boca Raton, FL 33433
VICE PRESIDENT OF COLLEGIATE AFFAIRS: Merry Westbrook Adamcik (Mrs. Roy), 614 Rozelle Avenue, Sugar Land, TX 77478
SECRETARY: Charlotte Davis (Dr.), P.O. Box 165, Blacksburg, VA 24063-0165
TREASURER: Lynnda Wolf Hoeftler (Mrs. Robert), 1287 Denise Drive, Kent, OH 44240
DIRECTOR OF CHAPTER FINANCES: Pamela McClure Cronenwett (Mrs. William), 25720 West Hills Drive, Dearborn Heights, MI 48125
NATIONAL DIRECTOR: Karly Klemp Burns (Mrs. Lawrence), P.O. Box 58050, Tierra Verde, FL 33715
DIRECTOR OF PLEDGE EDUCATION: Phyllis Berens Ross (Mrs. Norman), 1135 Colonnade Center, Suite 320, Des Peres, MO 63131
PAST NATIONAL PRESIDENT: Norma Minch Andrisek (Mrs. John R.), 319 Janice Drive, Berea, OH 44017
NATIONAL PANHELLENIC CONFERENCE DELEGATE: Patricia Canady Rosser (Mrs. David), 1609 Indian Rocks Road, Clearwater, FL 34616
NATIONAL PANHELLENIC CONFERENCE ALTERNATES: Sandra McAlister Nesbitt (Mrs. Milton)
 Deanna Alleman McKinnon (Mrs. Mike)
 Norma Minch Andrisek (Mrs. John R.)

NATIONAL HEADQUARTERS

NATIONAL HEADQUARTERS: 202 East Church Street at Campus Avenue, Oxford, OH 45056 (513) 523-7597
EXECUTIVE DIRECTOR: Cynthia Winslow Menges
CHAPTER CONSULTANT COORDINATORS: Sandra Sebrell Bailey (Mrs. Bruce), OH-639 N. Portage Path, Akron, OH 44303, or IN-8574 Old Mill Trace, Indianapolis, IN 46260
 Ruth Weider Patterson (Mrs. Robert), 3623 Devereaux Road, Columbia, SC 29205
CHAPTER CONSULTANTS: Michele Benshetler, Robin DeArmond, Cheryl Halley, Pamela Henry, Stephanie Ann Jobe, Jane E. McCaslin, Christine Meadows, Kathryn Mitchell, Carrie Philbrick, Donna Winkley, Jennifer Yeagley.
GRADUATE COUNSELOR: Jennifer Mann

DELTA ZETA SUBSCRIPTIONS

National Headquarters, 202 East Church Street, Oxford, OH 45056

INSURANCE

National Headquarters, 202 East Church Street, Oxford, OH 45056

THE LAMP

Gwen Moss McKeeman (Mrs. Robert), 5517 S. 74th East Avenue, Tulsa, OK 74145

HISTORIAN EMERITUS

Grace Mason Lundy (Mrs. H.M.), 3207 North 25th Street, Phoenix, AZ 85016

NATIONAL PARLIAMENTARIAN

Charlotte Davis (Dr.), P.O. Box 165, Blacksburg, VA 24063-0165

EXTENSION

Sandra Sebrell Bailey (Mrs. Bruce), 639 North Portage Path, Akron, OH 44303

STANDING COMMITTEES

AWARDS (ALUMNAE AND COLLEGIATE): Beth Anderson Hudson (Mrs. Tom), 224 Kasson Road, Knoxville, TN 37920
COLONNADE CLUBS: Kristi Brown Stokes (Mrs. Edward), 1713 Kensington Drive, Knoxville, TN 37922
CONSTITUTION AND BYLAWS: Anne Marie Jones Gavin (Mrs. William), 3264 Swan Drive, Vineland, NJ 08360
FIELD ACTIVITIES: Sandra McAlister Nesbitt (Mrs. Milton), 3519 Castle Ridge Road, Montgomery, AL 36116
FINANCE: Lynnda Wolf Hoeftler (Mrs. Robert), 1287 Denise Drive, Kent, OH 44240
HISTORY: Florence Hood Miner (Mrs. Arthur), 1040 Avenue H, Nevada, IA 50201
JUDICIARY: Dianne Fellows Guild (Mrs. Douglas), 22848 Ironwedge Dr., Boca Del Mar, Boca Raton, FL 33433
MUSIC: Julie Stewart (Miss), 2017 Lees Court, Clearwater, FL 34624
PHILANTHROPY: See Alumnae and Collegiate committees
PLEDGE EDUCATION: Phyllis Berens Ross (Mrs. Norman), 1135 Colonnade Center, Suite 320, Des Peres, MO 63131
RITUAL: Karen Kind Veitch (Mrs. Andrew), 36 Rilling Ridge Road, New Canaan, CT 06840

SPECIAL COMMITTEES

ALUMNAE:

ALUMNAE COLLEGIATE RELATIONS: Carol Selway Bertz (Mrs. Michael), 6544 South Heritage Place East, Englewood, CO 80111
MEMBERSHIP: Janice Jelks Cox (Mrs. Stanford), P.O. Box 13883, RTP, NC 27709-3883

PHILANTHROPY: Ann Butler Booth (Mrs. W. Ray), 14735 Oak Bend Drive, Houston, TX 77079
PROGRAMS: Trudy Wheeler Williams (Mrs. Marc), 2935 Bonair Avenue, Louisville, KY 40205
SPECTRUM: Wendy Wood LaBounty (Mrs. William), 2099 Janice Drive, Pleasant Hill, CA 94523

COLLEGIATE:

ACADEMICS: Cheryl Stanley Jones (Mrs. Russell), 220 Church Street, Danville, PA 17821
ACTIVITIES: Margaret Allegro Sorrells (Mrs. Rick), 6158 Chelsey, Dallas, TX 75214
CHOICES PROGRAM COORDINATOR: Kathi Bray Heatherly (Mrs. Don), 3 Spooner Street, Floral Park, NY 11001
PHILANTHROPY: Lori Montgomery McKeating (Mrs. Jim), 12346 Westella, Houston, TX 77077
SOCIAL: Sara Carruthers (Miss), 601 Glenway Drive, Hamilton, OH 45013
SORORITY EDUCATION: Ellen Kroll Jenkins (Mrs. Paul), 390 Smock Drive, Greenwood, IN 46143
STANDARDS: Penny Payne Fioravante, (Mrs. Michael), HC63 Box 91, Tiny Ridge Farm, Sumner, WV 25567
CONVENTION CHAIRMAN: Anne Marie Jones Gavin (Mrs. William), 3264 Swan Drive, Vineland, NJ 08360
HOUSING ADMINISTRATOR: Norma Minch Andrisek (Mrs. John R.)
REGIONAL HOUSING CHAIRMEN:
 Mary Beth Hibler Allen (Mrs. Eugene), 8 Summit Cedar Drive, Littleton, CO 80127
 Louise Parker Bingham (Mrs. Drake), 4243 Old Tyler Road, Nacogdoches, TX 75961
 Dawn Levreau (Miss), 541 W. Oakdale Avenue #413, Chicago, IL 60657-5737
 Kathleen Johnson Sledge (Mrs. Joe W. Jr.), 1700 Dearing Place, Tuscaloosa, AL 35401
NETWORKING: National Headquarters, 202 E. Church Street, Oxford, OH 45056
NEWSLETTER: Diane Jones Skelton (Mrs. Danny), P.O. Box 67653, Topeka, KS 66667-0653
PUBLIC RELATIONS: Barbara Poremba (Miss), 49 Benedict Street, Norwalk, CT 06850
REFERENCES: Alberta Doran Curran (Mrs. Tom), 116 Dublin Woods Drive, Cary, NC 27513
REGIONAL REFERENCE CHAIRMAN:
Maine, Vermont, New Hampshire, Massachusetts, Connecticut, Rhode Island, New York, New Jersey, Delaware: Sharon Nichols Powers, 12 Sunset Drive, Manchester, NH 03104
Pennsylvania: Emma Rossbacher Williams (Mrs. Jack), 121 Terrace Drive, Edinboro, PA 16412
Ohio: Sue Wisheart Little (Mrs. Donald), 5151 East Blvd. NW, Canton, OH 44718
Michigan, Wisconsin, Minnesota, North Dakota, South Dakota: Karen Woods Miron, 738 Lake Shore Drive, Escanaba, MI 49829
Indiana, Kentucky: Marla Pittman, 511 Pioneer Drive, Indianapolis, IN 46217
Illinois: Jennifer Hruby Chivers (Mrs. Mark), 41084 North 2nd Street, Antioch, IL 60002
Iowa, Missouri, Kansas, Nebraska: Carole Sorensen, 828 Judge Avenue, Broken Bow, NE 68822
California-North, Oregon, Washington, Idaho, Montana, Alaska: Joyce Rogers Stoffey (Mrs. John), 1240 Nob Hill Avenue, Pinole, CA 94564
California-South, Hawaii, Nevada, Wyoming, Utah, Colorado, Arizona: Janet Breitweiser Savage (Mrs. Tom), 5102 Woodwind Lane, Anaheim, CA 92807
Texas, New Mexico: Ann Elkins Hawkins (Mrs. J.M.), 103 Live Oak Lane, Lake Jackson, TX 77566
Oklahoma, Arkansas: Jeania Standridge Evans (Mrs. Jerry), Route 2, Box 530, Russellville, AR 72801
Louisiana, Mississippi, Alabama: Jane Weaver Mathes (Mrs. Jimmy), 12538 Sherbrook Drive, Baton Rouge, LA 70815
Florida, Georgia: Marge Kanouse Fink (Mrs. Edward), 2070 Clematis Street, Sarasota, FL 34239
North Carolina, South Carolina, Tennessee: Debra Wood Pressley, (Mrs. Chuck), 630 Macedonia Road, Asheville, NC 28804
Virginia, Maryland, Washington, D.C., West Virginia: Mala Bumgardner, 26 Lee Drive, St. Albans, WV 25177
REGIONAL PROVINCE COLLEGIATE COORDINATORS:
West and Midwest: Provinces X, XI, XIV XV-S, XV-C, XV-N, XVI
 Linda Lesniak Szymanski (Mrs. Robert), 931 Notre Dame Ave., Concord, CA 94518
Midwest: V-N, V-S, VII, VIII, XII, XIX, XX
 Beth Petrucce Hoepfer (Ms.), 5527 N. Haverford Ave., Indianapolis, IN 46220
North and Southeast: IV, VI, IX-N, IX-S, XXI-E, XXI-W
 Sharon Moncrief Slovinski (Mrs. Harry), 7740 Westminster Dr., Byron Center, MI 49315
Northeast: I-E, I-W, II, III-E, III-C, III-W, XXV
 Linda Regner Serdahely (Mrs. Steven), 11621 Greenlane Dr., Potomac, MD 20854
South: XVII-N, XVII-S, XVIII, XXII, XXIII, XXIV, XXVI
 Karly Klemp Burns (Mrs. Lawrence), P.O. Box 58050, Tierra Verde, FL 33715
WAYS AND MEANS: Jamie Hammill Pyne, 612 North 21st Street, Philadelphia, PA 19130

DELTA ZETA FOUNDATION

PRESIDENT: Joan Dondrea Lowry (Mrs. Bob-Bill), 578 Yarmouth Lane, Bay Village, OH 44140
SECRETARY: Marjorie Klingensmith Lovewell (Mrs.), 96 The Prado NE, Atlanta, GA 30309
TREASURER: Patricia Canady Rosser (Mrs. David), 1609 Indian Rocks Road, Clearwater, FL 34616

MEMBERS:

Ann Butler Booth (Mrs. W. Ray), 14735 Oak Bend Dr., Houston, TX 77079
Joyce Low London (Mrs. John), 236 Quartermaster Road, San Pedro, CA 90731
Deanna Alleman McKinnon (Mrs. Mike), 12109 Victoria Place, Oklahoma City, OK 73120
Susan Mease (Mrs. Joseph H. Long), 235 East Road, Doylestown, PA 18901 (H)

COMMITTEES:

ELIZABETH COULTER STEPHENSON SCHOLARSHIPS: Joyce Low London (Mrs. John), P.O. Box 2177, San Pedro, CA 90731

GRADUATE SCHOLARSHIPS: Priscilla "Pat" Beatty, 3691 NW 95th Terrace #1202, Ft. Lauderdale, FL 33321
GALLAUDET UNIVERSITY: Lucille Bolstad May (Mrs. Leland B.), 5100 Dorset Avenue, #406, Chevy Chase, MD 20815
GOLDEN CIRCLE SCHOLARSHIPS: Kristi Brown Stokes (Mrs. Edward), 1713 Kensington Dr., Knoxville, TN 37922
HOUSE EAR INSTITUTE: Betty Paul DeWitt (Mrs. Norman), 23630 Oak Rest Lane, Harbor City, CA 90710
UNDERGRADUATE SCHOLARSHIPS: Donna Edwards Happ (Mrs. William), 39968 Pearl Drive, Murietta, CA 92362

NATIONAL HISTORICAL MUSEUM

PRESIDENT EMERITUS: Lucile Crowell Cooks (Mrs.), 7400 Sun Island Drive S., Apt. #404, South Pasadena, FL 33707
CURATOR EMERITUS: Betsy Bradley Leach (Mrs.), 1325 Valley View Road, #304, Glendale, CA 91202
DIRECTOR EMERITUS: Grace Pritchard Gorham (Mrs.), 1510 East 31st Street, Tulsa, OK 74105

PROVINCE COLLEGIATE AND ALUMNAE DIRECTORS

I. Maine, Massachusetts, New York, Vermont, New Hampshire, Connecticut, Rhode Island and New York

PCD I-E: Francis Robinson Carnes (Mrs. Michael), 252 Washington Street, Arlington, MA 02174
PCD I-W: Kimberly Ward (Miss), 5 East Ave., Apt. 4G, Larchmont, NY 10538
PAD I-E: Christina Mullin (Miss), 16 Rockmont Road, Arlington, MA 02174
PAD I-W: Teresa J. Sears Scanlon (Mrs.), 30 Brewster Ave., #3, Carmel, NY 10512

II. New Jersey and Delaware

PCD: Linda Dennison Tapp (Mrs.), 3004 Village of Penbrook, Levittown, PA 19054

PAD: Cynthia Schafer Plucinski (Mrs. Donald), 633 South Edge Park Dr., Haddonfield, NJ 08033

III. Pennsylvania

PCD III-C: Judy Kline, 312 O'Toole Dr., Hagerstown, MD 21740
PCD III-W: Carol Johnson Miskell (Mrs. C.F.), 176 Seminole Ave., Pittsburgh, PA 15237
PAD III-W and -C: Jane Simmons Riccardi (Mrs. Robert), 150 Par Dr., Pittsburgh, PA 15236
PCD III-E: Linda Dennison Tapp (Mrs.), 3004 Village of Penbrook, Levittown, PA 19054
PAD III-E: Cynthia Schafer Plucinski (Mrs. Donald), 633 So. Edge Park Dr., Haddonfield, NJ 08033

IV. West Virginia

PCD: Lora J. Stuart (Ms.), Apt. 731 Kingsrow, Charleston, WV 25314
PAD: Doretta Pugh Osburn (Mrs. Thomas), 151 Washington Cir., Hurricane, WV 25526

V. Ohio

PCD-N: Luann Heyink Dille (Mrs.), 2224 Coventry Drive, Parma, OH 44134
PCD-S: Susan Steggeman, 3252 Summerhill Ln., Hilliard, OH 43026
PAD-N: Andrea Bloch (Miss), 2586 Warrensville Rd., University Heights, OH 44118
PAD-S: Elizabeth Miller Wood (Mrs. Eugene), 2519 Edgevale Rd., Columbus, OH 43221

VI. Michigan

PCD: Sharon Moncrief Slovinski (Mrs. Harry), 7740 Westminster Dr., Byron Center, MI 49315
PAD: Judith D. Christian (Mrs. Edward), 549 Lakewood, Grosse Pointe, MI 48230

VII. Indiana

PCD: Beth Petrucce-Hooper (Ms.), 5527 N. Haverford Ave., Indianapolis, IN 46220
PAD: Nancy Ferrone Daughters (Mrs. Michael), 8831 Otter Cove Circle, Indianapolis, IN 46326

VIII. Wisconsin

PCD: Jeri Seals Weigand (Mrs. Gregg), 6185 Boyer Path, Inver Grove Heights, MN 55075
PAD: Julie Hauser (Miss), Route 2, Box 2, Owatonna, MN 55060

IX. Illinois

PCD-N: Melanie Alm Robinson (Mrs. Dave), 2233 S. Highland Ave., #1110, Lombard, IL 60148
PCD-S: Eileen Sullivan (Miss), 316 University Union, Eastern Illinois Univ., Charleston, IL 61920
PAD-N: Marcia Campbell Harrison (Mrs. Charles), 1 South 761 Ott Avenue, Glen Ellyn, IL 60137
PAD-S: Refer to National Vice President-Alumnae Affairs

X. Iowa and Nebraska

PCD: Kelli Burgoin (Miss), 20 South 41st, Apt. 27, Council Bluffs, IA 51501
PAD: Ann Langel (Miss), 910 Black Hawk Rd. #9, Waterloo, IA 50701

XI. Missouri

PCD: Dana McMillan (Miss), 8183 Monrovia, Lenexa, KS 66215
PAD: Carolyn Hill Nelson (Miss Ford), 1012 West 70th St., Kansas City, MO 64113

XII. Minnesota, North Dakota and South Dakota

PCD: Jeri Seals Weigand (Mrs. Gregg), 6185 Boyer Path, Inver Grove Heights, MN 55075
PAD: Julie Hauser (Miss), Route 2, Box 2, Owatonna, MN 55060

XIV. Colorado and Kansas

PCD: Gail Persak Beets (Mrs. Kenneth), 5963 W. Indore Place, Littleton, CO 80123

XIV-E. Kansas Alumnae Chapters

PAD-E: Carolyn McCandless Woodling (Mrs. Charles), 3112 Creekwood, Lawrence, KS 66044

XIV-W. Arizona, Colorado, New Mexico, Utah, and Wyoming

Alumnae Chapters, except Las Cruces, NM

PAD-W: Linda Woodyard Wolz (Mrs. Dean), PO Box 5013, Vail, CO 81658

XV-S. Southern California, Southern Nevada and Hawaii

PCD: Karen Severloh Moffitt (Mrs. John), 2075 Los Robles Ave., San Marina, CA 91108
PAD: Karyn Doble Laurenzello (Mrs. Frank), 8939 Gallatin Road, #127, Pico Rivera, CA 90660

XV-C. Northern California and Northern Nevada

PCD: Linda Lesniak Szymanski (Mrs. Robert), 931 Notre Dame Avenue, Concord, CA 91518

PAD: Catherine Clay Lassessen (Mrs. B. Rune), 19500 Mt. View Rd., P.O. Box 298, Booneville, CA 95415-0298

XV-N. Oregon, Washington, Montana, Idaho and Alaska

PCD: Carin Brown Steckler (Mrs.), 5208 36th Ave NE, Seattle, WA 98105

PAD: Helga Kohlenberg Clark (Mrs. William), 4866 123rd Place, S.E., Bellevue, WA 98006

XVI. Oklahoma

PCD: Melissa Smith Massey (Mrs. Wade), 536 Skylark Drive, Oklahoma City, OK 73127
PAD: Pattie Cantrell Hulsey (Mrs. Stephen), 15708 E. 80th St. North, Owasso, OK 74055

XVII-N. Texas, New Mexico Collegiate Chapters, Texas and Las Cruces Alumnae Chapters

PCD-N: Sonya Kristi Chavez (Miss), 9811 Northeastern, NE M104 Albuquerque, NM 87112
PAD-N: Tracy Wilson LeSieur (Mrs. Larry), 18330 Gallery Dr., Apt. 511, Dallas, TX 75252

XVII-S. Texas

PCD-S: Tracy Harnage Kirkland (Mrs. J. Corey), 10526 Sageyork, Houston, TX 77089 (H)
PAD-S: Elsie Wheeler McTee (Mrs. Clifford), 5322 St. George, Corpus Christi, TX 78413

XVIII. Louisiana and Mississippi

PCD: Virginia Schattner Bryan (Mrs. Larry), 2404 Brownlee Road, Bossier City, LA 71111
PAD: Ida Marie Carter Nelson (Mrs. John), 126 Fremont Avenue, Shreveport, LA 71105

XIX. Tennessee

PCD: Camilla Malcolm (Miss), 202 Belle Lake Drive, Nashville, TN 37221

PAD-E: Kimberly Preissler (Miss), 1903 Share Hills Blvd., Knoxville, TN 37922

PAD-W: Violet Henson Anderson (Mrs. Charles), 102 Blue Hills Court, Nashville, TN 37214

XX. Kentucky

PCD: Patricia Steirer Sorg (Mrs. John), 3902 Glenoak Dr., Louisville, KY 40218
PAD: Debra Dew Behler (Mrs. Jerry), 56 Arlington Place, Ft. Thomas, KY 41075

XXI. South Carolina and North Carolina

PCD-E: Kathy Karbel Phillips (Mrs. Brian), 37 Lansgate Ct., Durham, NC 27713
PCD-W: Debra Wood Pressley (Mrs. Chuck), 630 Macedonia Road, Asheville, NC 28804
PAD: Patricia Menendez Tector (Mrs. John), 907 Winslow Court, Cary, NC 27513

XXII. Georgia

PCD: Janie Roche (Ms.), 1169 Havenbrook Court, Atlanta, GA 30319

PAD: Sara Rosier Bush (Mrs. Peter), 3263 L. Flowers Road S., Atlanta, GA 30341

XXIII. Alabama

PCD: Kathy Clark (Ms.), 3837 Cedar Avenue, Montgomery, AL 36109

PAD: Kimberly Harris Bath (Mrs. Chris), 1071 Rosedale Drive, Montgomery, AL 36107

XXIV. Florida

PCD: Karly Klemp Burns (Mrs. Lawrence), P.O. Box 58058, Tierra Verde, FL 33715

PAD S: LeeAnn Williford (Mrs. Marc Meltzer), 13598 159th Street N., Jupiter, FL 33478

PAD C: Sue Adrianson Skambis (Mrs. Christopher), 836 S. Lake Adair Blvd., Orlando, FL 32804

PAD N: Diana Spivey Bishop (Mrs. Harry), 197 E. Burgess Road, Pensacola, FL 32503

XXV. Virginia, Maryland, Washington, D.C.

PCD: Linda Regner Serdahely (Mrs. Steven), 11621 Greenlane Dr., Potomac, MD 20854

PAD: Rachel Platt (Ms.), One Canterbury Sq. #101, Alexandria, VA 22304

XXVI. Arkansas

PCD: Jacqueline Fabbri Gardner (Mrs. Richard Jr.), P.O. Box 2034, Russellville, AR 72801

PAD: Anne Jablonski, #10 Woodbridge, Conway, AR 72032

Academics

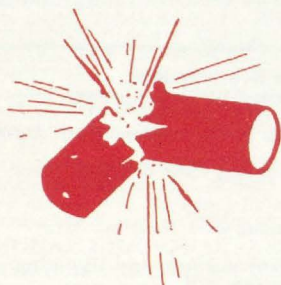

Above All-Women's Average

University of Massachusetts- Ξ A
University of Rochester-AI
SUNY/Albany-OK
Drexel-EZ
Muhlenberg-EI
Temple University- Δ T
West Chester-IP
Pennsylvania State University- Γ Δ
Pittsburgh at Johnstown-AE
Clarion-E Θ
Marshall State- Δ Y
Kent State- Γ K
Youngstown-KX
Ohio Wesleyan-AP
Wittenberg-BX
Western Michigan- Γ II
University of Southern Indiana-AB
Northwestern-AA
University of Illinois-AB
Nebraska Wesleyan-BT
Northeast Missouri State- Δ Σ
Northwest Missouri State-EP
William Jewell-ZP
San Diego- Γ O
New Mexico State- Γ Ξ
Tarleton- Ξ N
St. Mary's-OA
Stephen F. Austin-ZP
Louisiana Tech- Θ E
Middle Tennessee-II
Tennessee/Knoxville-BA
Morehead State University-KT
East Carolina-ZA
North Carolina at Wilmington- Ξ Θ
Appalachian State- Λ Φ
University of Georgia-ZP
Georgia State- Δ Δ
University of Alabama-A Γ
Alabama at Huntsville-AK
Florida State University-A Σ
Old Dominion- Θ Φ
Randolph Macon-OZ
Virginia Polytechnic Institute-K Θ

#1 on Campus

University of Maine-AY
University of Massachusetts- Ξ A
Northeastern-EY
Pittsburgh at Johnstown-AE
Clarion University-E Θ
Youngstown-KX
University of Southern Indiana-AB
Wisconsin-Eau Claire-E Ω
Eureka College-II
Nebraska Wesleyan-BT
Central Missouri State-E Γ
University of Missouri-St. Louis-IE
Northwest Missouri-EP
William Jewell College-ZP
University of San Francisco- Ξ A
Northeastern (Oklahoma)- Δ Φ
University of Texas-PanAm- Θ O
Northern Kentucky-KB
North Carolina at Wilmington- Ξ Θ

Above All-Sorority Average

University of Maine-AY
University of Massachusetts- Ξ A
Northeastern University-EY
Plymouth State University-KE
Muhlenberg-EI
Temple- Δ T
Indiana of Pennsylvania- Γ Φ
Millersville-E Γ
Shippensburg-KY
Pittsburgh at Johnstown-AE
Clarion-E Θ
Robert Morris- Ξ X
Concord-EA
Kent State- Γ K
Youngstown-KX
Ohio Wesleyan-AP
Wittenberg-BX
Central Michigan- Γ Ψ
Eastern Michigan- Γ Σ
Grand Valley-EY
Michigan Tech-A Θ
Northwood Institute-EH
University of Southern Indiana-AB
Illinois State-AP
Southern Illinois- Γ Ω
Nebraska Wesleyan-BT
Central Missouri-E Γ
Northeast Missouri State- Δ Σ
Northwest Missouri State-EP
University of Northern Colorado- Δ Ξ
San Diego- Γ O
University of Washington-K
Northeastern (Oklahoma)- Δ Φ
New Mexico State University- Γ Ξ
Tarleton- Ξ N
Southwest Texas State-IA
Middle Tennessee-II
University of Louisiana-B Γ
Northern Kentucky-KB
North Carolina at Wilmington- Ξ Θ
Appalachian State- Λ Φ
Western Carolina- Θ I
Georgia College-A Π
Georgia State- Δ A
Alabama at Huntsville-AK
Old Dominion- Θ Φ
Virginia Polytechnic Institute-K Θ
University of Central Arkansas-E Ξ



Flame Eternal

Alpha

Dorothy Davis Arent '46
Katherine Krauter Denutte '68
Florence Gruber Elder '56
M. Lafayette Fay '57
Hazel Bowen Nixon '21

Gamma

Helen Curry Blocker '26
Anchen Bouman Zinter '41

Delta

Doris Wood Hammer '17
Leora Hahn Steel '15

Epsilon

Mona Stanley Kassens '36
Laura Williams Meacham '36
Vivian Johnson Novotny '38
Jane VanNatta Sherrill '19
Alice Dickinson Smith '45
Mary Frischkorn Wright '71
Mary Wright '69

Zeta

Florence Atkins Canada '30
Martha Margaret Hellner '46

Theta

Mary Gehring Moss '31

Kappa

Dorothy Davis Moshinsky '31
Myrtle Swanson Tepling '42
Charlotte Dobbs Widrig '41

Lambda

Miriam Fulton Holmberg '41
Marjorie Stafford Schwartz '30

Mu

Mary McAllister Duque '22
Anita Robison Miller '33
Frances Grimes Nicol '31
Mildred Smith Stetson '41
Helen Sargent Wright '46
Mary Surr Young '23

Nu

Tania Morozoff Nelson '41
Katherine Effland Horacek

Xi

Jane Oehler Bell '31
Betty Kirby Peaslee

Omicron

Agnes Lander
Kathryn Stultz Pierson '38
Geraldine Elizabeth Veto '55

Pi

Frances Gray '35

Rho

Rosemary Pickens Moyer '38

Sigma

Jessie Johnson '20
Beverly Parker Stobaugh '47

Tau

Irene Gardner Hanson '19

Upsilon

Donna Elaine Nelson '77
Florence Wilcox Scott '19
Gertrude Thompson Sinner '26
Erika Haugen Thompson

Phi

Elizabeth Grieve Fanning '24
Luttie Griffin Varnum '26
Helen Hughes Bergquist '62



Chi

Georgina Clark Huston '41
Beverly Schoenborn Pettellin '31

Psi

Thelma Shaw Hungerford '42
Nelle Ackerman Shepherd '29
Margaret Lewis Waltz '20

Omega

Doris Nicolle Griffin '25

Alpha Alpha

Gladys Rodda Mitchell '30
Marilyn Woolley Sherman '48

Alpha Beta

Grace Goodyear Root '21
Ruth Banta Tweddle '41
Maryann Inkster Wyman '39

Alpha Gamma

Eva Priddy Branscomb '28

Alpha Delta

Dorothy Smith McManus '32
Katrine Neil '47

Alpha Eta

Mary Vial Flom '26
Dawn Benschoten Goldsmith '28
Lillian Lake Goodyear '21

Alpha Theta

Merrie Finnell Hamersley '28

Alpha Kappa

Eleanor Sumner Kosoc '30
Ellen Merrill Marmon '27

Alpha Lambda

Helen Murray Holbrook '24
Ida Spencer Whitfield '29

Alpha Omicron

Elizabeth Bachus Hubert '30

Alpha Pi

Dorothy Mangun Frye '34
Barbara Gourley Meloy '50

Alpha Rho

Ellen Hootman Tone '26

Alpha Sigma

Catherine Ray Barwick
Carol Johnson Brinson '54

Alpha Tau

Mary Macaulay Harris '44

Alpha Upsilon

Marguerite Morrison Burnham '32
Maple Percival '26

Alpha Phi

Joann Bryant Killebrew '47

Alpha Chi

Ann Remmen Brown '47
Thelma Pritchard Doty '41
Miriam Fulton Holmberg '41
Cynthia Pattison Sever '47
Mary Jennings Stout '47

Alpha Psi

Valerie Gould Foscue '27
Doris Lindsey Hillin

Beta Zeta

Lavera McArthur Pelt '31

Beta Iota

Kathryne Barron Pickrell '79

Beta Kappa

Betty Dillman Allenstein '47

Beta Lambda

Fern Woods Deal '33

Beta Mu

Mamie Jones Ezell '37

Beta Nu

Rachel Brown Brown '63

Beta Xi

Edith Quinn Davis '48

Beta Rho

Doleen Booker Holt '46

Beta Tau

Edna Zamzow '28

Beta Upsilon

Jacqueline Rauch Keenan '49
Beryl Roy Reitz '41

Beta Phi

Marie Shaw Renfroe '41

Beta Omega

Charlotte Behnken Freygang '41
Irma Lomborg Weidowke '41

Gamma Eta

Isabel Geddie Spink '50

Gamma Lambda

Claire Clarke Thomas '53
Geraldine Garden Phinder '59

Gamma Xi

Nola Craddick Porter '54

Gamma Rho

Teresa Ellen Raymer '80

Gamma Upsilon

Jim Dolores Hill Johnson '26
Mary Collinsworth Jones '61
Alice Hansen Patterson '26
Frances Risdon '57
Ruth Classen Wolf '30

Gamma Chi

Rita Affert Winters '63

Gamma Omega

Stella Johns Collins '55

Delta Omicron

Rosemary Lagrone Kubricht '57

Delta Pi

Mina Hadorn

Delta Sigma

Marie Ogg Congdon '57

Delta Phi

Jewell Blaire Tasker '23

Delta Psi

Audrey Oliver Guntermann '38

Epsilon Beta

Charlotte McCalla Bennett '61

Epsilon Gamma

Lillian Seevers Parker '57

Epsilon Epsilon

Edith McAllister Brodersen '56

Epsilon Sigma

Alfreda Gimpert Kujda '56

Epsilon Tau

Jane Anderson Simmons '72

Epsilon Phi

Nancy Androff Bailey '78

Zeta Zeta

Marian Rhoades Davis '60

Zeta Theta

Karen Gross Essary '65

Zeta Psi

Cristy Gay Culpepper '90

Theta Delta

Sarah McClure Beels '66

Theta Nu

Susan Corwin Davis '66

Iota Pi

Adah Jane Fogle '70

Phi Beta

Gladys Barnoske Smith '19
Beulah Tom Thompson
Mary Erma Baldwin

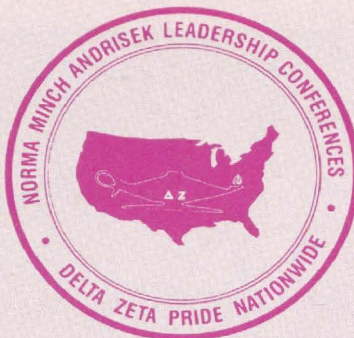

THE NATIONAL COUNCIL OF THE DELTA ZETA SORORITY
PROUDLY ANNOUNCES THE THEME FOR THE
1992 Norma Minch Andrisek Leadership Conferences

"Putting It Together"

JUNE 19-21

University of North Carolina/Chapel Hill — Chapel Hill, NC

JUNE 26-28

Texas A&M University — College Station, TX
Florida State University — Tallahassee, FL

JULY 10-12

Palm Springs Marquis Hotel — Palm Springs, CA

JULY 17-19

University of Rhode Island — Kingston, RI

JULY 24-26

Purdue University — West Lafayette, IN

These biennial National Leadership Conferences, which occur in off-Convention years and are held at various college and conference facilities, bring the members of Delta Zeta together in a more direct and personalized leadership training experience. These conferences are conducted by teams consisting of members of the National Council, National Committee Chairmen, Province Officers and Chapter Consultants as well as additional speakers who all offer a wide array of experience, motivation and information on Delta Zeta and other educational topics. It is the goal of the conferences to provide our members with the educational tools necessary to be strong leaders on their campuses and to meet the continued challenge of making each Delta Zeta chapter the best it can be.

* * * * *

PLAN TO ATTEND A CONFERENCE IN A LOCATION NEAR YOU!

"DELTA ZETA PRIDE NATIONWIDE"

AWAITS YOU IN THE SUMMER OF '92.

POSTMASTER: Send 3579 immediately to Delta Zeta Sorority, 202 E. Church St., Oxford, OH 45056

Delta Zeta Sorority
Corner of Campus Ave. and Church St.
202 E. Church St.
Oxford, OH 45056

Address Correction requested

Non-Profit Org. U.S. Postage PAID Permit No. 131 Tulsa, OK
--