

THE  
**LAMP**  
OF  
DELTA  
ZETA

SPRING, 1986





# The President Writes ...

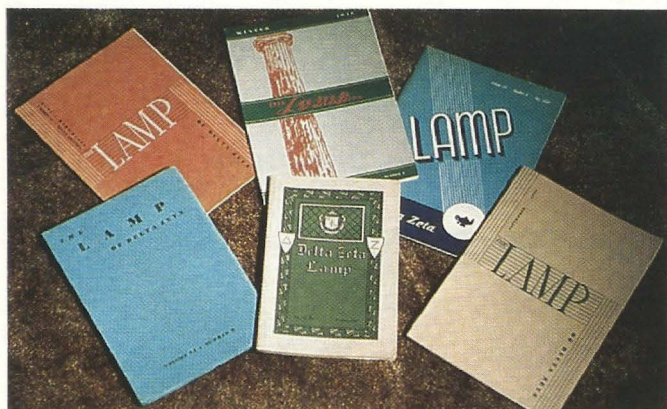

Photographs of *The LAMPs* are by your editor's two Scotts ... Cravens and McKeeman.



Seventy-five years ago, December 1910, Volume I, No. 1 of *The LAMP*, Official Publication of Delta Zeta Sorority, was published by the Plaindealer Press of Charleston, Illinois. Ruth Lockwood Gaddis, Ohio Alpha, was the Editor. The Roll of Chapters listed six. There were two winning essays from a Contest of Pledges. The best short exposition on a current topic was entitled "The Working Girl Problem" by Edith Wray, DePauw University-Δ. The best short story entitled "Only Her Cousin" by "A Pledge" of Eta Chapter, Baker University.

The Conference Report on the Ninth Annual conference of National PanHellenic (the way it was spelled in that time) held September 16, 1910 at the Chicago Beach Hotel was included. Miss Martha Railsback, Indianapolis, Indiana, was Delta Zeta's delegate. There were 15 other national sororities represented. Delta Zeta was admitted to membership at this meeting.

Chapter correspondence included letters from each of the chapters relating much the same news we read from the college chapters in *The LAMP* today, names of new pledges and initiates, honors for initiates and campus activities, etc. Epsilon chapter's letter was a poem describing their history from September, 1909 - September, 1910.

Miss Gaddis' editorial entitled, "A Plea for the Feeling of Responsibility" might well be reprinted today.

Like other men's and women's fraternity magazines of that time, *The LAMP* emphasized literary pursuit and enjoyment along with news of the individual chapters and plans for programs and activities of the national sorority. Much of this same emphasis has continued through the years with language and customs reflecting the current times.

*The LAMP* is a history of Delta Zeta and the individuals and chapters who have contributed to the growth and success of our national sisterhood. Each of you reading this is making history. Each of you is Delta Zeta. Your thoughts and ideas, as well as reports of activities, are needed to continue the fine tradition established and maintained through these years.

Special appreciation is extended to all who have been involved in the writing, editing, illustrating and publication of *The LAMP of Delta Zeta Sorority* these seventy-five years. Continued excellence in all areas of our sorority with your assistance is anticipated for the years before us.

Δια-καρτεροι Ζωπυρον,

Mary Margaret Farnsworth



# THE LAMP OF DELTA ZETA

Volume 75 Number 1 Spring 1986

## FOUNDERS OF THE SORORITY



Miami University  
Oxford, Ohio 1902

Alfa Lloyd Hayes, 1880-1962  
Mary Collins Galbraith, 1879-1963  
Anna Keen Davis, 1884-1949  
Julia Bishop Coleman, 1881-1959  
Mabelle Minton Hageman, 1880-1929  
Anne Simmons Friedline, 1879-1932

## THE ORDER OF THE LAUREL

Irene Caroline Boughton  
Grace Mason Lundy  
Elizabeth Coulter Stephenson

## THE LAMP

The Lamp of Delta Zeta, official magazine of the sorority, is published quarterly by the Delta Zeta Sorority, 202 East Church St., Oxford, OH 45056. Second Class Postage Pending at Oxford, OH and additional mailing offices.

Send all editorial material to the Editor, Mrs. Robert L. McKeeman, 5517 S. 74th E. Avenue, Tulsa, OK 74145. Send all matters of a business nature to Delta Zeta National Headquarters, Oxford, OH.

Send all contributions for Gallaudet College, House Ear Institute and other Founders Memorial Foundation philanthropies through the Delta Zeta Founders Memorial Foundation, and all contributions to the National Historical Museum to Delta Zeta National Headquarters, 202 E. Church St., Oxford, OH 45056.

## EDITOR

Gwen Moss McKeeman  
5517 S. 74th E. Avenue  
Tulsa, Oklahoma 74145

## CHAPTER EDITOR

Diane Jones Skelton

## Contents

- 2 Colonization + Formal Rush = Success
- 4 *The LAMP* Celebrates 75 Years
- 10 Museum Reveals Treasures
- 12 Woman of the Year Honored
- 14 Maine Recolonized
- 15 AII at Samford Installed
- 16 NPC Meets in Miami
- 18 Founders Day Shared
- 19 Museum's Curatorial Committee Reports
- 20 Museum Receives Donations
- 22 Pride in Academics
- 23 New Foundation Scholarship
- 23 1986 Leadership Conferences
- 24 Alumnae Chapter Notes
- 26 Directory
- 28 Delta Zeta On Campus
- 42 Seventy-Five Years of Lamp-Light
- 52 Flame Eternal

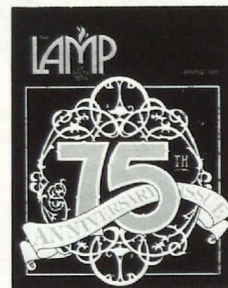

## ABOUT THE COVER

The design of our 75th Anniversary issue cover is by friend Barbara Gernhardt of Tulsa. Can you find two tiny lamps in the filigree? *The LAMP's* story starts on page 4.



# Colonization + Formal Rush

by Norma Minch Andrisek  
Director of Extension

January, 1985, saw the successful recolonization of Gamma Chi chapter with the pledging of ninety-two women at Ball State University, Muncie, Indiana. In September, the colony members enjoyed the results of a rush effort that brought a quota pledge class of twenty-five, making Delta Zeta the largest sorority on the campus.

Supervised by Field Representative Suzanne Jewhurst who lived and worked with the colony throughout the spring term, plans were developed for the first formal rush. While participating in campus and community activities, attention was given to the many details of rush. Chapter members learned about floating, invitation committee, Panhellenic involvement and the

many other facets of the program to be implemented in the fall.

National Vice President of Collegiate Affairs Marvona Tavlin and Field Representative Vivian Cole arrived on the campus in September to work with Carolyn Gigliotti, rush chairman, and the other members of Gamma Chi. Province Collegiate Director Beth Petruccee and CCD JoAnn Tipton also participated. Although almost none of the Gamma Chis had experienced formal rush before this time, their excitement, enthusiasm and genuine appreciation of Delta Zeta were the right ingredients to assure success. All were delighted with the new pledges.

Gamma Chi was recolonized by National Officers Norma Andrisek, Carolyn Gullatt, Terri Severy and

Field Representatives Suzanne Jewhurst and Lauralee Meyer. Installation took place on April 13, 1985 with Carolyn Gullatt presiding at the traditional service. Past National President Frances Westcott provided a special moment as she spoke of her own involvement with Delta Zeta and her wish for each new initiate. Liz Cloys, president, responded for the chapter.

The efforts of the National organization, the cooperation of the other National sororities, the exceptional support of Judy Abrahamson, Assistant Director of Student Activities and Panhellenic Advisor, and the very special women who are a part of Gamma Chi have made it possible for Delta Zeta to proudly take its place on the Ball State campus.



*Pledges of Gamma Chi at Ball State University*



# Success for Two Chapters



*Pledge Day 1985 for Alpha Chi chapter at UCLA*

Less than a year after the successful recolonization of Alpha Chi at UCLA, the chapter celebrated the completion of its first formal rush. In the spring of 1985, Field Representative Diane Sorensen, who lived and worked with the chapter during its colony period, met with several rush chairmen from other sororities on the campus to begin developing a rush program for Delta Zeta that would be effective and in keeping with campus traditions. Party themes were chosen and approved with plans made to carry them out during the summer months. By September, rush workshops had been held, skits developed and decorations made.

Field Representative Laura Vradelis arrived in Los Angeles to supervise the last minute preparation. She was joined before rush began by Carolyn Gullatt and Norma Andri-

sek, Past National Presidents, who provided national attention and direction for this important first rush.

All of the Greek community watched as the rushees attended Delta Zeta parties and chapter excitement grew from the first period to preference. The Delta Zeta quartet featuring Kelly O'Connell, Eliza Mains, Cindy Clayton and Hillary Meisels was the talk of "the row" as they entertained. The thirty-seven women ribboned on pledge day were joined by several more to reach quota and made it possible for the chapter to be near total.

Alpha Chi was recolonized in October, 1984 by a team of National Council members including Carolyn Gullatt, Norma Andrisek, Marvona Tavlin, Betty Bragg and Field Representatives Diane Sorensen, Lisa Straub, Carmen Adams and Suzanne Jewhurst. They were assisted by

Province Collegiate Director Karen Dessel, Province Alumnae Director Barbara Lancaster, the women of Delta Alpha chapter at Long Beach, Genevieve Horton, housemother and many dedicated alumnae. Colony president Shelby Bidy, and the chapter president Sarah Hutchinson led the group through their first year. The installation on April 27, 1985 was a special occasion as it included the activities of XV-S Province Day with all of those in attendance watching as each new initiate received her Delta Zeta badge.

Chapter members individually and the chapter as a whole have made a positive impact on the UCLA campus in their initial year. A strong recolonization, a growing chapter and an effective first rush all mark Delta Zeta's successful return to an important campus.



# The LAMP Celebrates 75 Years



*Delta Zetas returning from church in 1910: Second from left is The LAMP's first editor, Ruth Gaddis. To her left is Frances Knapp and to the right are Helen Plock, Jessie McVey and Helen Coulter (sister of Bess Coulter, ΔΖ's first pledge.) Ruth wrote that she trimmed her own picture hat and piped her kid gloves!*

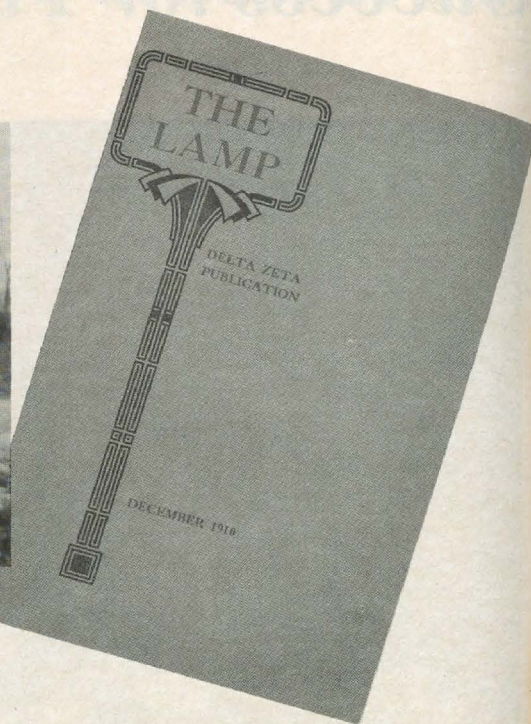

Delta Zeta was eight years old when the 1910 Convention, composed of six voting delegates, decided that now the sorority was so large, we needed a magazine.

*The LAMP* has not missed an issue since its founding, although twice in times of national emergency there has been a "two-in-one" number as a means of cooperating with the government's request to conserve paper and labor. And, in researching material for this issue, your editor discovered that one volume had two #3 issues; one volume had two #1's; the previous volume did not have #3 and #4 ... and there was one unnumbered issue!

But this trivia aside, and back to the 1910 Convention. Our pioneering editor, **Ruth Gaddis (Jeffries)**, Miami-A, was an old hand at trail-blazing for Delta Zeta. She was one of those selected for the reviving of Alpha chapter in 1908; she had assisted at the installations of Delta and Epsilon chapters, but best of all, she was an enthusiastic and tireless worker.

Ruth began her duties and in December 1910 presented the sorority with Volume 1, Number 1. It is a slight little thing of 46 pages, with a brown cover completely lacking in eye appeal, but it was perused with delight by the Delta Zetas. Early chapter letters expressed enthusiasm at the birth of *The LAMP*.

Subscription to the magazine had been made compulsory for college members at the 1910 Convention, but that was the sole financial arrangement made by the national organization for financing this venture and Ruth performed her work with the handicap of a

treasury too much like Old Mother Hubbard's cupboard for her peace of mind or complete success. The printer of that first issue was her uncle, a DePauw Sigma Chi. For his kindness in helping Delta Zeta achieve its new aim, we owe a niche in our hall of benefactors.



*Grace Alexander Duncan, E  
Editor 1912-1915*

Before the two years were over it was clear that a more effective financing plan must be made. The editor, from her experience, insisted that a policy of having no advertising in the magazine was not justified



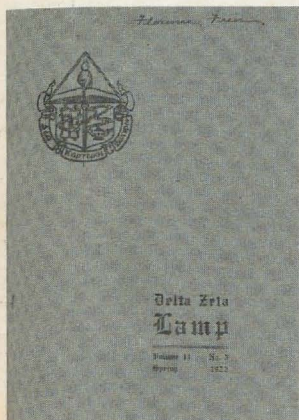

*Arema O'Brien Kirven, Θ  
Editor 1915-1922*



*Vera Brown Jones, AA  
Editor 1922-1926*

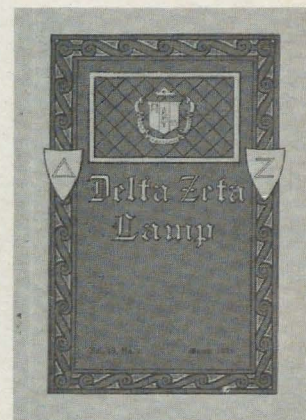

from the dollars and cents standpoint. Her urgent recommendation that advertising be depended upon for part of *The LAMP* support was accepted by the 1912 Convention and **Grace Alexander**, Indiana-E, who then became editor, was given a business manager and a considerable staff to look after the affairs of the magazine. With some financial easement, the years 1912-1914 showed a marked increase in magazine size. Chapters vied with each other in soliciting local advertising.

Before the 1914 Convention, Grace married Frank Duncan and her romantic-hearted staff took over the work of getting out the issue which was due at the time of her wedding. Against her better judgment, Grace was returned to office by the 1914 Convention, but she was unable to complete the first year's work because of poor health.

It fell to the National Council themselves to edit the May 1915 issue. One issue was enough for them, and **Arema O'Brien (Kirvin)** of Ohio State-Θ took over and 1915-1916 had four good issues. The 1916 Convention returned her to office and continued to do so until 1922 when she declined further election.

Arema's successor was **Vera Brown Jones**, Northwestern-AA. During her two terms of editorship the magazine reflected increased coverage, much greater use of pictures, and absolute promptness. With the March 1921 issue she offered an interesting innovation, an alumnae issue. In December 1923 *The LAMP* appeared as the first HISTORY of the sorority and then in her second term of office Vera abandoned the brown covers and gave us a new one.

Somewhat ornate and full of detail, it was a welcome change. Its cheerful colors, green and black on a light tan background, were pleasing. It carried the coat-of-arms and other symbolic details and was continued through the editorship of **Grace Mason Lundy**, Indiana-E, who succeeded Vera in 1926.

A Life Subscription ruling was passed by the 1924 Convention and at the 1926 Convention a revised subscription plan was presented by then National Treasurer Myrtle Graeter Malott, who had worked on tables pertaining to life statistics, interest rates, forms of retirements and other endless technicalities. This

plan was received with much enthusiasm and "Get on the Life Line" was popular as the long lists appearing in *The LAMP* issues during the year proved. The outside advertising could cease.

First editor to benefit from this improved financial status was Grace, who in her term of office, 1926-1928,



*Grace Mason Lundy, E  
Editor 1926-1928  
1934-1936*



*Margaret Huenefeld Pease, Ξ  
Editor 1928-1934*

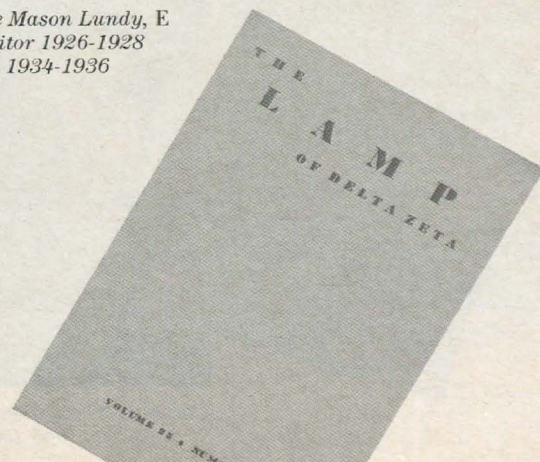



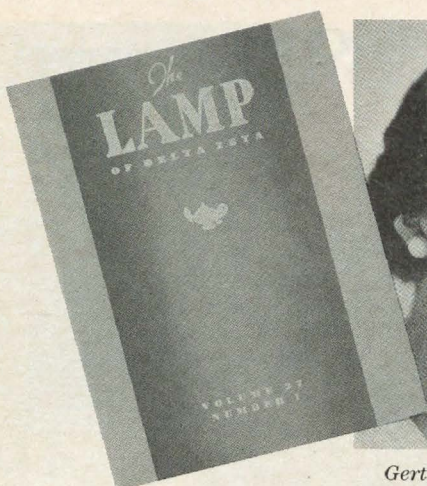

Gertrude Houk Fariss,  $\Omega$   
Editor 1936-1940



Irene C. Boughton,  $I$   
Editor 1940-1945  
1967-1968

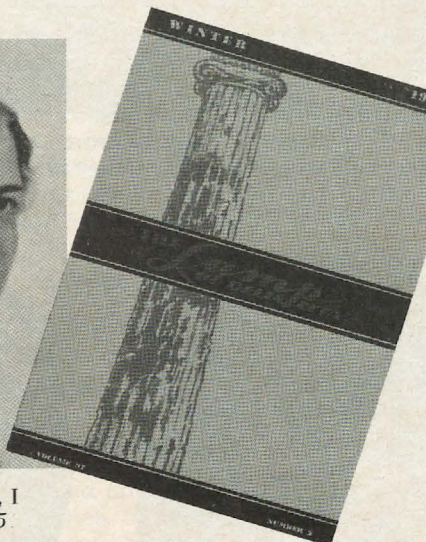

Charlotte Wheeler Verplank,  $E$   
Editor 1945-1950

was able to give Delta Zeta a magazine of considerably increased size. In 1928 editor Lundy was called upon to give up her armchair travels among the sisterhood for the real thing and **Margaret Huenefeld Pease**, Cincinnati- $\Xi$  took the editorial chair. Under her management *The LAMP* spent a quiet first year in much the same pattern, although her very first issue came out with a new green cover, simple and distinctive, the product of Margaret's own planning.

In September 1929 *The LAMP* readers found it a completely new creation. The cover, a soft pleasing shade of green, entirely unadorned, bore only the simple, sufficient name, *The LAMP of Delta Zeta*. Within there was a distinctive new format on eggshell book paper. New type, for both titles and body; ornamental tailpieces and initials, effectively presented in red and black; these largely the product of the editor's own pen. Finally, the entire magazine was copyrighted, and everyone approved!

Not only Delta Zetas but many Panhellenic readers admired and complimented. While many magazines were showing great improvement during this period, it would have been hard to find another so entirely pleasing as our own. Certainly no editor before her and probably few since can be credited with having done so much to make *The LAMP* a more gratifying history.

In 1938 there was again a change in cover. Editor **Gertrude Houk Fariss**, Orgeon- $\Omega$  chose a shaded sea-green stock printed in white and bearing the symbolic lamp as its decoration. During Gertrude's term of office the hand and mind of a journalist and civic leader were in constant evidence. For two terms she proved so able in her work that her magazines remain noteworthy even now for the quality of their articles and the vision and perception reflected in her lists of subject matter.

One year before World War II, the Council decided to place the editing of the magazine and all sorority publications in the hands of the Executive Secretary at National Headquarters. With all the sorority material in hand, **Irene Boughton**, Iowa- $I$ , was able to produce a magazine which kept closely abreast of current happenings within the sorority and the NPC world. An enlarged page size and new typically modern lettering on vari-colored covers was introduced in 1941.

However, as the duties of the Executive Secretary increased immensely during the War, the Council felt a new editor would lighten her burden, and **Charlotte Wheeler Verplank**, Indiana- $E$ , was chosen.

This editor was a busy and successful editor of a thriving county newspaper in Indiana and she fitted smoothly into the job of issuing the magazine. Her natural gift for writing, a highly individual knack of phrasing reflected through her editorial pages in a manner to provoke thought while at the same time maintaining a close and sympathetic interest.

Through the four years of her editorship the magazine reflected the expanding program of sorority activities. Recognition of Charlotte's signal leadership in editorial work was her election by the NPC Editors as chairman of their conference. Again a change of color relieved the appearance of the magazine and the departmentalizing of collegiate and alumnae news



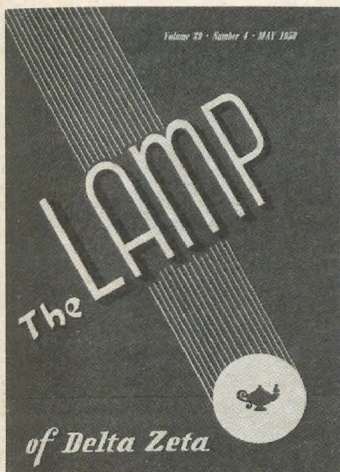

Kay Butterfield Larson, AA  
Editor 1950-1953



Ellen Kroll Jenkins, E  
Editor 1953-1958

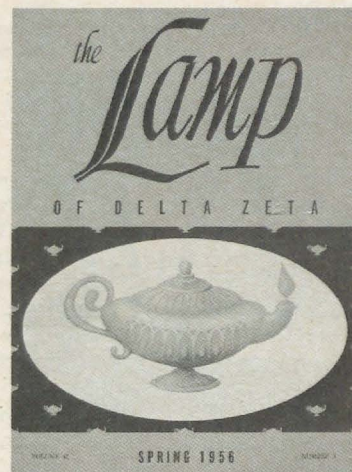

proved popular.

In 1949 business and home demanded that Charlotte curtail her responsibilities and Council was fortunate to have available another trained journalist, **Kay Butterfield Larson**, Northwestern-AA. *The LAMP*, under Kay, continued to reflect its clear-cut vigorous and comprehensive presentation of the vastly increased activities of the sorority. With the lengthening roll of both collegiate and alumnae chapters, it became necessary to limit space allotted to chapter letters and a full department devoted to activities of alumnae, individuals and chapters was added.

Another Indiana editor, **Ellen Kroll Jenkins**, came next. Her first issue in May 1953, the height of the new look in fashion, was not reflected in *The LAMP* which did not change cover design except for colors until the autumn 1955 issue. Then we went to a new design emphasizing the Greek lamp and colors of gold and brown in anticipation of *The LAMP*'s fiftieth birthday. Travel articles and reports from members abroad were big news then. *The LAMP* used lots of pictures and biographies of national and province officers. When Ellen began editing, National Headquarters was still in the Circle Tower (Indianapolis), three of our Founders were still living and there were only 12 provinces. *The LAMP* then reflected Delta Zeta in its own world of chapter houses and suites and busy alumnae. Philanthropy was just beginning to be stressed as a national program.

In 1958 editor **Jeanine Eminian Lewis**, Texas-AT, changed the heavy cover so that each issue had a different theme and sketch, and after a few issues she passed the editorial flame to still another Northwestern graduate, **Janet Smith Otwell**. Jan celebrated *The LAMP*'s fiftieth birthday in one of her issues with contributions from previous editors. Being a working journalist, Jan brought many technical innovations to *The LAMP*'s pages. Using a black and white glossy cover, each issue had a different picture of some happening in Delta Zeta.

Our next editor in 1963 was a young and petite graduate of Ohio State-Θ, **Eddi Parker**. Eddi felt that her editorship was born of the quiet fifties: that we were pretty conservative in what we said and did. It was all rah, rah college and halls of ivy. She did, how-

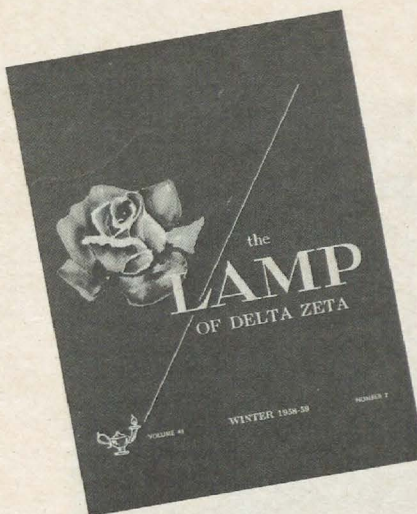

Jeanine Eminian Lewis, AT  
Editor 1958-1960



Janet Smith Otwell, AA  
Editor 1960-1963





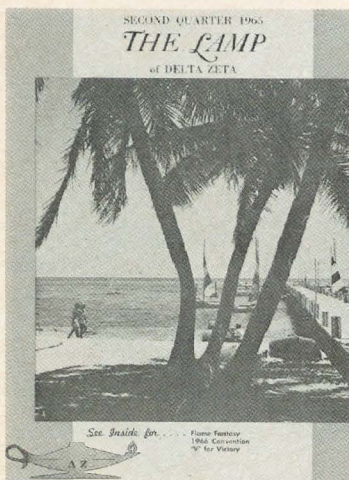

Eddi Parker, Θ  
Editor 1963-1966



Mary Kay Guise Moon, ΦΒ  
Editor 1967-1968

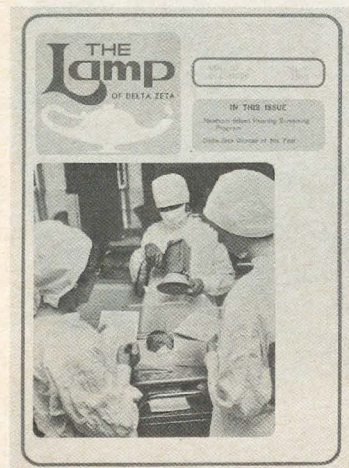
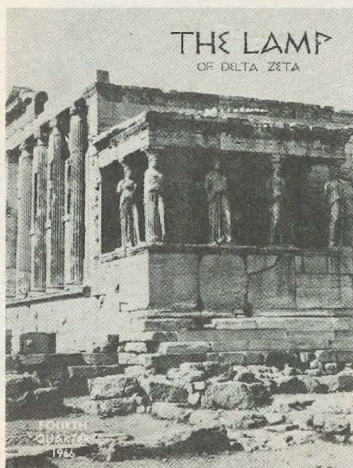

Sue Hastings, AA  
Editor 1968-1969

ever, try new layouts gleaned from her newspaper experience, using different styles and sizes of type and more art.

Busy Eddi passed her editorship to **Mary Kay Guise Moon** from Wisconsin who was brought up in the printing business through her father and contacts in Menasha. Unfortunately for Delta Zeta, Mary Kay succumbed to a fatal illness after she supervised four issues. Irene Boughton returned to the helm as acting editor until 1968 when **Sue Hastings**, also from Northwestern-AA, was appointed. Sue designed a very modern cover using two colors with groupings of activity pictures. At this time *The LAMP* changed to offset, which is a process by which the printing is done from negatives rather than metal type.

In 1969 **Florence Hood Miner**, Illinois-AB, and her staff took over. Into this period came the advent of rapid changes in the printing business. From a heavy cover printed in color to the now used wrap-around cover that permits the use of four color, to the larger sized pages ... Florence's years as editor set the record for longevity. Her leadership became apparent, too, when she was elected chairman of the NPC Editors Conference.

In 1981 this editor assumed the position with the fall issue. The Number 1 right-hand gal through these four and one-half years has been Diane Jones Skelton, USM-EM, who writes the *On Campus* section and who was responsible for *The LAMP's* first place feature article award at last year's College Fraternity Editors Association meeting.

*The LAMP* still maintains the same goals as those listed in that first issue: to provide a forum for discussion of current fraternity topics, to tell of the endeavors of the membership and to promote Panhellenic spirit and exchange. Over the years the magazine has been a medium for literary efforts and it continues to offer space to emerging, as well as established, authors. Articles are welcome at any time during the year and are used as space and time permits.

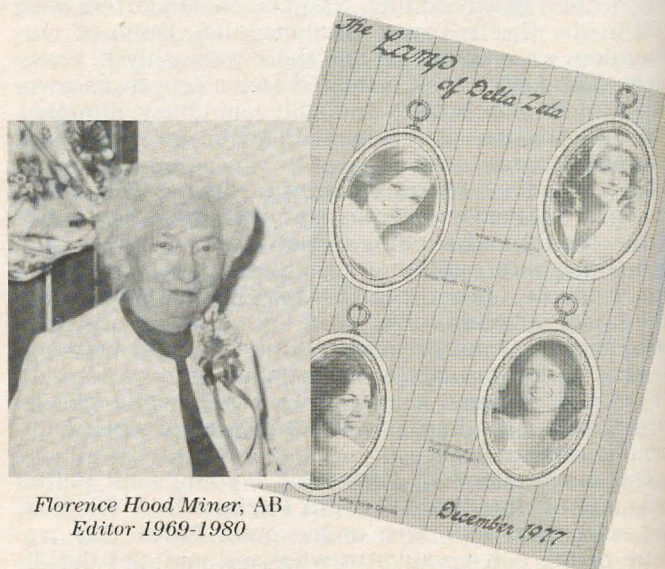

Florence Hood Miner, AB  
Editor 1969-1980



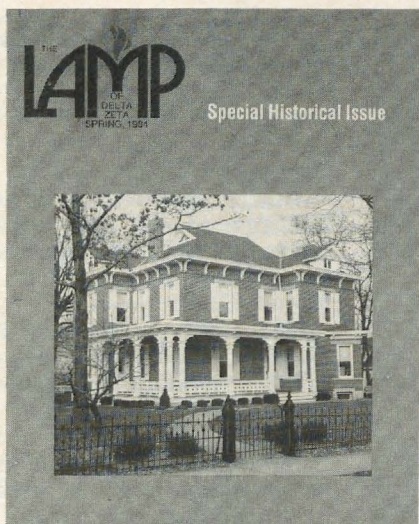

And now for *The LAMP*, TODAY! The *Delta Zeta Directory* and the *Flame Eternal* listings are produced for the magazine by National Headquarters staff. But other than those, your editor is the recipient of all the material submitted to *The LAMP*. The campus chapter reports are sent to Diane and at a designated time, her edited section of *On Campus* news is returned. Thus begins the process of allocating space and preparing dummy layouts of the magazine. Much of the remaining material contained in every issue is written by your editor. You, as a reader, may assume so unless it carries a byline. Often Council members wish to write their own material and sometimes an article is solicited from a member for a special occasion or item of interest, but no matter what the original source of information, it all eventually funnels through the editor.

All design, editing, writing, picture preparation and typing are done before turning the material in to be typeset. There are four sets of proofs that come for each issue, two galley proofs, a page proof and the final blueline. *The LAMP* Publications Committee reads the first galley proof for sorority policy and errors. Once the galley proof has been received the task of correcting, pasting up a dummy and deciding the location of each page within the magazine begins.

The use of color (which we can now do occasionally) presents marvelous challenges as to what can be done on which page - all according to the use of color. Certain photos are selected for four color and separations have to be made and proofs checked on that process.

Once all page proofs have been given approval, then the magazine is sent to the printing company where negatives are made of each page and the actual printing is done on huge web presses. As the paper passes through these giant two-story tall presses, one is really astonished to think of seventy-five years ago and the slow page by page sheet-fed presses that produced the first several hundred copies of *The LAMP*.

The addresses were applied by hand to that first issue. The address labels of today are run by computer and affixed by machinery as the magazines travel by conveyor belt to the final mailing process. Hundreds

of bags of mail contain *The LAMP* as it completes its quarterly journey into your home. The postal service has been a concern since we often find it takes the magazine nearly three weeks to travel to its destination. But alas ... we continue to struggle with that problem!

There is never a time during the year when some issue of *The LAMP* is not in progress. Deadlines are roughly the same as those established in 1910. The names of the issues have gone a metamorphosis and have been called by the months of the publication or by the season, but happily have appeared four each for seventy-five years - almost. *The LAMP* is mailed to home addresses and bundles are delivered to the chapters.

Quite frankly some of the foregoing material was unashamedly stolen from the writings of former editors Grace Mason Lundy and Florence Hood Miner. No apology, only thanks.

*LS*





# Museum Reveals Treasures of the Past

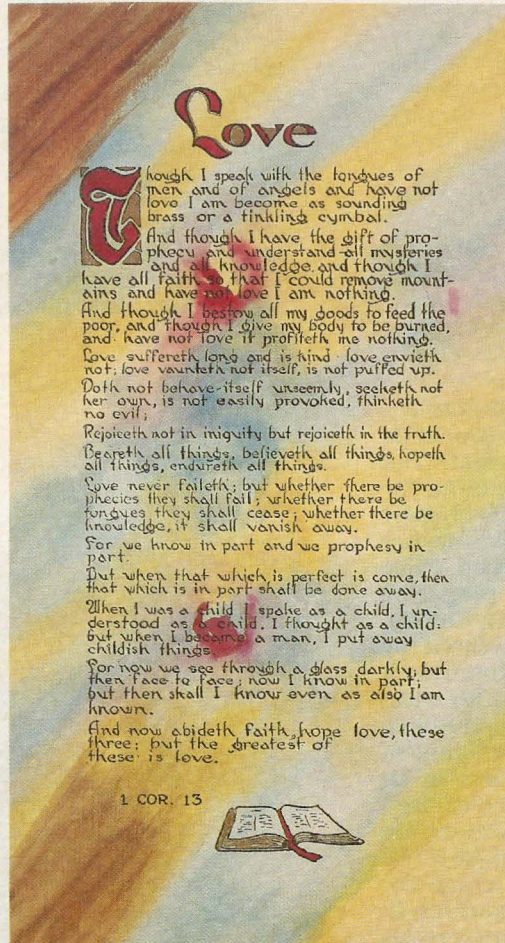

by Florence Hood Miner  
National Historian

Being an Historian involves a great deal of detective work, and as yet this Historian hasn't uncovered any murders as on television these days, but she has discovered many interesting treasures and people in Delta Zeta's past.

Our Oxford museum has two gold framed pictures of the twenties era. One is the *Fraternity Girl's Symphony*, and the other is the beautiful *Love* verse from First Corinthians. These lovely painted verses we knew had to be the work of Nettie

Wills Shugart, whose hand painted china loving cups were given to the first chapters, and are now part of our memorabilia collection in the museum library.

The *Fraternity Girl's Symphony* was written by a Nebraska "girl" Kathryn Meliza who married Elmer Sigrist and lived in Missouri until her death in 1974. (Yes, darlings, we were GIRLS sixty years ago. Now we are women until we attain the golden years, then we can go back to being GIRLS again!)

But the hand painted *Love* verse had two names and a date on its back, that of Nettie and Luella Johnson Koken, Zeta '24, with the date 1921.

There was a mystery indeed. If Nettie did the artwork, who was Luella? The computer gave us an address and we found her well and happy in Niles, Ohio, a long way from Lincoln, Nebraska. In answer to our many questions Luella wrote:

"It brought back many precious memories. I knew and loved Nettie Shugart and she did indeed arrange and paint both the *Love* picture and the *Fraternity Girl's Symphony*.

"I recall having purchased both pictures from Nettie and no doubt presented the one *Love* picture to the house, hence my name and date. I presented the museum with the electric coffee urn which was a wedding gift to me from the chapter. I was married in the Zeta house on February 17, 1924.

"Nettie did all the art work herself, and I remember a beautiful set of Haviland china having a wide gold band and Delta Zeta monogram on each piece that she did."

Another Zeta girl Mabel Mc Pherson, lives in Ames, Iowa, and remembers Nettie since she was a town girl, and "a darling".

All of which made me want to know more about Nettie Wills Shugart. We have an original photograph of Nettie in an entrancing lace gown, holding a spray of silk roses. (Yes, my young dears, silk roses are not new. Mostly they were huge and used to trim those picture hats or evening gowns.) This must have been taken about 1920 when she was on Grand Council as Big Sister. Now, this title on our Council roster intrigued me. What did a Big Sister actually do in Delta Zeta?

The first person to check with was Myrtle Hinkly, former National President, down in Texas. In 1920 when Nettie was Big Sister, Myrtle was Treasurer. Wrote Myrtle: "Yes, I remember her very definitely as we had much business together. Big Sister was not only alumnae advisor, but every kind of advisor. Nettie was



always so proud of Big Sistering."

But it remained for my Indianapolis sources to come up with the definitive details. Irene Boughton and Frances Westcott live in the same building, and they both have long memories. Frances can always find the exact place to look for information. She reminded me that Big Sisters to the chapter were the forerunners of our College Chapter Directors, a fancy name for Advisor.

In the 1920 *LAMP* Nettie's report to convention was lengthy. First she reports on pledges, then scholarship. In that year Rho chapter in Denver, Theta at Ohio State, and Omicron at Pittsburgh ranked first on their campuses.

Then she delineates chapter activities. Advice follows on what sort of girl to rush. "I believe these things composing saner methods of choice if followed out will strengthen and build up the personnel of all chapters."

Nettie proposed Delta Zeta have an annual Homecoming Day, perhaps a Rose luncheon or a Rose dance. (Wouldn't she love to see some of our wonderful Founders Day celebrations?)

In her 1922 *LAMP* article she defines the Big Sisters as in a sense Advisors, or Inspectors. "The word



*Nettie Wills Shugart, Z  
Grand Secretary, 1914-1916  
Big Sister, 1920-1922*

Inspector, however, has a cold, critical, unfraternal sound while Sister is a warm, friendly, sympathetic title and Big Sister fairly radiates sympathy and tenderness."

The more you read Nettie's reports, the more the Council Big Sister job seems to encompass. Nowadays we have committees and National Officers for each of her responsibilities, but then Delta Zeta has grown to such proportions that one person could not possibly correspond with each chapter on each field of activity.

Perhaps some of you wonder about the *Fraternity Girl's Symphony* which Nettie painted and then sold to chapters so they could be used as gifts.

We all know us as Delta Zeta Sorority, and thus we were incorporated on that day in October 1902. But in 1916 the Grand Officers were reduced, and bowing to Panhellenic in its then current trend of using "Fraternity" as changed from ΔΖ So-

rority of founding days, the Convention of that year recorded approval. It wasn't until 1927 that the then National Council readopted the name SORORITY. At present the NPC groups are about equally divided as to whether they call themselves Sororities or Fraternities for Women.

But to quote the Bard, "What's in a name - a rose by any other name would smell as sweet." And a Delta Zeta rose is sweeter and more lasting than any other of the species.

## Alumnae Directory Nears Completion

All telephone contact has been completed by Harris Publishing Company, publisher of our official Alumnae Directory. The telephone callers verified the information which alumnae provided on the questionnaires and the information currently held on alumnae records. At the same time, the telephone representatives invited alumnae to purchase personal copies of the directory.

The directory is tentatively scheduled for release around March 24, 1986. If you have not received your copy by May, 1986, or if you are interested in ordering a copy and have not heard from the publisher, you may contact them directly at the following address:

Customer Service Department  
Bernard C. Harris Publishing  
Company Inc.  
3 Barker Avenue  
White Plains, NY 10601

## A Fraternity Girl's Symphony

To live constantly above snobbery of word or deed; to place scholarship before social obligations, and character before appearances; to be in the best sense democratic rather than exclusive and loyal rather than popular; to work earnestly, to speak kindly, to act sincerely, to choose thoughtfully that course which occasion and conscience demand; to be womanly always; to be discouraged never; in a word to be loyal under any and all circumstances to my fraternity and to her highest teachings, and to have her welfare at heart, that she may be a symphony of high purpose and helpfulness in which there is no discordant note.

*Kathryn M. Meliza, Z*



# Delta Zeta Honors Woman of the Year



*Beverly was kept busy reading the cards that came with the flowers!*



*Mary Margaret Fore presents the Woman of the Year medallion to Beverly Baldwin Burns, Florida State-AΣ.*



*And the flowers just kept coming!*

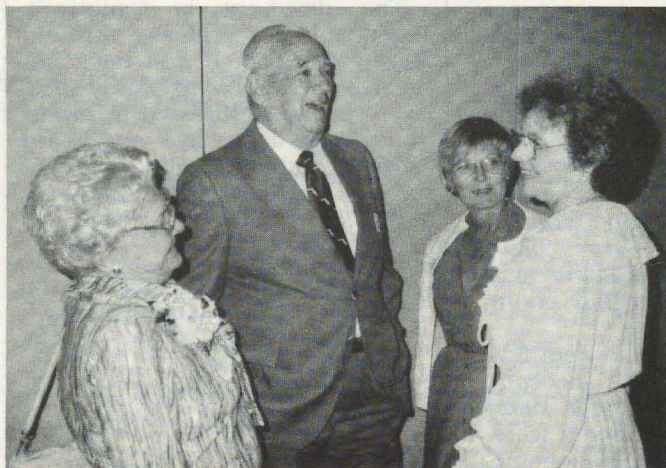

*Mary Margaret Fore enjoys chatting with Nita and Robert Baldwin, Beverly's parents.*



*Beverly Burns and her husband, Jack Alderman.*





*Florida State Representative Art Grindle and Mrs. Grindle join in honoring his colleague, Beverly Burnsed.*



*Beverly Burnsed, 1985 Woman of the Year with 1973 WOY, Lucile Crowell Cooks, Miami-A.*



*Susan Skambis, PCD and Linda Drivas, alumnae chapter president.*

by Susan L. Mease,  
Samford University-AII

Delta Zetas from Florida and beyond gathered Saturday, October 19 to honor the 1985 Woman of the Year, Beverly Baldwin Burnsed, Florida State University-AΣ at the Radisson Hotel in Orlando.

The Greater Orlando Area alumnae hosted a Founders Day luncheon for their members and special guests and then welcomed other Delta Zetas and non-sorority guests at a reception for Beverly. Bev's parents, Robert and Nita Midgely Baldwin (FSU-AΣ), and her husband, Jack Alderman, came from Lakeland and her brother, Bennett

Baldwin, from Tennessee to honor Beverly.

National President Mary Margaret Fore presented the Woman of the Year medallion. National Council members Patricia Rosser and Lucile Cooks, Province XXIV PAD Barbara Boehringer Turner, Province XXIV PCD Susan Adrianson Skambis, Greater Orlando Area alumnae president Linda Potter Drivas (FSU-AΣ), and collegian Christina Mullins, University of Tampa-ΔB, all brought special greetings to Beverly.

Bev reminded Lucile Cooks that she had been a member of National

Council when Lucile was chosen Woman of the Year 1973 and now Lucile had returned the gesture as a member of the National Council which chose Beverly. As Beverly accepted her medallion, she mentioned how much her Delta Zeta experiences had added to her professional life; rush was excellent preparation for a political career!

Susan Skambis and Patricia Overstreet Pugh (Georgia College-AII), coordinated the Founders Day luncheon and the Woman of the Year reception with the assistance of the Greater Orlando Area alumnae.



*National Treasurer Patricia Rosser, National Parliamentarian Lucile Cooks with former National Director Sarah Jane Houston.*



*Anne Moser and Janet Bailey, Field Representatives, with PAD Barbara Turner (center).*



# Alpha Upsilon Recolonized at Maine



*Alpha Upsilon chapter at the University of Maine.*

## **by Norma Minch Andrisek Director of Extension**

Delta Zeta established Alpha Upsilon chapter at the University of Maine in May, 1923, with installation in October of 1924. Julia Bishop Coleman and Grace Mason were the installing officers. From its beginning, the chapter was noted for its high scholarship, including that along with friendship and activity as their objects. Alpha Upsilon grew and prospered with the years but in more recent times, as the Greek system on the Maine campus experienced declining membership, the chapter ceased to be a viable organization.

With the encouragement of the University, a decision was made by the National Council to recolonize. In February 1985, Past National President and Extension Director Norma Andrisek and Field Representatives Liz Whiting and Lauralee Meyer began the process of membership recruitment. Working throughout the spring term, the colony grew in size, participating successfully in campus activities and developing their own chapter programs. A successful formal rush in the fall brought a quota pledge class to the new group, making Delta Zeta

one of the largest groups at Maine.

Installation for the colony was held almost exactly sixty-one years after the first one, on November 2, 1985 at the Hilton Hotel in Bangor. Norma Minch Andrisek presided at the banquet with Past National President Carolyn Barnes Gullatt and National Vice President Membership Terri Johnson Severy, a member of the Alpha Upsilon chapter, bringing greetings and special thoughts for the occasion. Dianne Fellows Guild, former National Council member, also spoke. Liz Whiting Cramp and Lauralee Meyer told of their work with the chapter. Tania Marette, colony president who had charmed all who met her at National Convention the summer before, spoke of the chapter's activities and development as they worked toward their installation. Dr. William Lucy, Associate Dean of Student Activities, welcomed the group on behalf of the University.

The traditional installation service was conducted by National President Mary Margaret Calhoun Fore. The banquet activities concluded with the Rose Ceremony conducted by Lauralee and Liz and the Circle of

Friendship.

A reception for the parents, campus, community and alumnae was held in the chapter room on Sunday, November 3 with those attending bringing their best wishes and congratulations to the chapter. Initiated members are Julie Atkinson, Susan Belisle, Deanne Bodemer, Paula Bryant, Niobe Burden, Elizabeth Burnell, Jennifer Dearborn, April Dinsmore, Karen Doughty, Linda Gay, Maria Girouard, Tracy Green, Tanya Harden, Susan Ismal, Michelle Johnson, Donna Lemire, Cheryl McKenney, Tania Marette, Karen O'Brien, Jessie Peacock, Penelope Pratt, Kelly Stafford, Kelly Stone, Laura Tomany, Susan Upham, Anne Veilleux and Susan Watts. Pledges include Vicki Allen, Michelle Bean, Leslee Canty, Theresa Cerabona, Melissa Davison, Dianne Demaso, Brigitte Dionne, Barbara Fisher, Stacey Flink, Debra Hamilton, Kellie Hatch, Kimberly Huard, Deidre Hulse, Anne Larochelle, Kari Larson, Rachel Lawrence, Kassandra Libby, Nina Luchetti, Tina Lutes, Pauline McCrum, Lisa Spencer, Kimberly Sumner, Heidimay York, and Maybeth Zeigler.



# Alpha Pi Installed at Samford

by Debra Nesbitt,  
Alabama-ΑΙ

In March of 1983, Terri Sarrels, now CCD of Alpha Pi chapter, began what was to be the reorganization of the second oldest chapter of Delta Zeta in the state of Alabama.

Terri, assisted by members of the Lambda Gamma chapter at Jacksonville State University, held a rush party. A core group of seven young women was selected. These seven have grown into a chapter of over 45 members. The Alpha Pi chapter has assumed a position of leadership on the Samford campus, excelling in activities from philanthropy to Step Sing, from academics to Sigma Chi Derby. This special group has proven a winner!

On October 6 the colony period ended when the chapter was installed at a luncheon held at the Sheraton Mt. Brook Inn in Birmingham. Sandra Nesbitt, PCD for Province XXIII and currently serving on National Council as a Director, served as toastmistress for the luncheon. The installation service was conducted by National President Mary Margaret Fore. The charter signing had been held on October 5 with Mary Margaret and Janet Bailey, Field Representative, presiding. Debra Nesbitt was in charge of arrangements.

Over 150 parents, friends and special guests attended the luncheon. These guests included nine members of the Lambda Gamma chapter at Jacksonville State. It was the Lambda Gamma chapter who initiated the first pledge class of the reorganized Alpha Pi chapter. Denise Williams McCullers, CCD for ΑΙ chapter and Barbara Hunt Martin, CCD for the Alpha Gamma chapter at the University of Alabama were also present. Members of the Alpha Gamma chapter, the Lambda Nu chapter at Auburn University in Montgomery and the Beta Xi chapter at Auburn University travelled to Birmingham to share the excitement of the day with their Alpha Pi sisters.

One very special guest was Mrs. Frances Pickens Lewis. Frances was a charter member of Alpha Gamma chapter at Alabama and was a member of the initiation team when the original Alpha Pi chapter was installed in May of 1924. Her presence reminded all of the heritage of the Alpha Pi chapter and renewed the enthusiasm over the reorganization effort.

Words of congratulations were given by Toni Kornegay Vaughn, president of the Birmingham alumnae chapter, with the devotional given by ΑΙ chapter chaplain Sally Pyle. On behalf of her sisters, ΑΙ president Sharon Donaldson offered her thanks to Terri Sarrels, the University, the parents and the Delta Zeta National Council for their aid and support throughout the colony period and expressed her sisters' excitement and pride in being installed as a chapter of Delta Zeta.

The new charter was signed by and presented to the following: Lisa Garrard, Mary Beth Palmer, Connie Patterson, Sandy Blaxton, Tricia Bradford, Martha Anderson, Kara Pless, Priscilla Davies, Kathy Henry, Jane Jackson, Merri Merrett, Judy

Mastin, Pam Mizzell, Poppi O'Neal, Cathy Bell, Sharon Donaldson, Sandra Tate, Susan Sheffield, Allyson Anderson, Amelia DeLoach, Shelley Hill, Sally Pyle, Laura Tankersly, Hallie Von Hagen and Melody Francis, who served as the first president of the reorganized chapter.

University officials in attendance were Martha Ann Cox, Vice President of Student Affairs at Samford and Mary Kay Hill, Panhellenic Advisor. Dean Cox was instrumental in Delta Zeta's efforts and offered her congratulations to the chapter.

A reception was held immediately following the luncheon in the Alpha Pi chapter room. Hosted by the Birmingham alumnae chapter, the reception offered time for parents and friends to personally extend their congratulations and support to the chapter.

Samford University has five national sororities: Delta Zeta, Phi Mu, Zeta Tau Alpha, Chi Omega and Alpha Delta Pi. The University provides a chapter room for each sorority in the women's housing units. The Delta Zeta suite was recently redecorated by Sue Jones Allen, National Housing Chairman.



Members of Alpha Pi at Samford University.



# NPC Meets in Miami



*Delta Zeta's delegation to the National Panhellenic Conference: Back row, Mary Margaret Fore, Norma Andrisek and Carolyn Gullatt. Front row, Gwen McKeeman, Cynthia Winslow and Teresa Severy.*

## Delta Zeta in NPC

Committee assignments for the Delta Zeta delegation to National Panhellenic Conference for the next biennium have been announced. NPC Delegate Carolyn Gullatt is a member of the College Panhellenics Committee, working with a number of Texas campuses. Alternate Delegate Teresa Severy is Chairman of the Surveys and Projects Committee and Alternate Delegate Norma Andrisek is a member of the Awards Committee. National President Mary Margaret Fore is first Alternate Delegate but as National President is relieved of an assignment.

Gwen McKeeman, Editor of *The LAMP*, is treasurer of the National Panhellenic Editors Conference and Cynthia Winslow, National Headquarters Administrator, is program chairman for the NPC Central Office Executives.

by Betty L. Wallick, AΣA  
NPC Alternate Delegate

"What is a kaleidoscope? A few miscellaneous pieces of broken glass, sometimes even a bit rough around the edges, but coming together in a tube with some mirrors and bits of cardboard — very diversified objects, yet blending into a joyful reflection of beauty and drama — a miracle that is constantly changing.

"And so it is with this National Panhellenic Conference organization. We are brought together ... women of all shapes, sizes, and descriptions blending into a picture of unity, but never uniformity. We are not like a parade of wooden soldiers ... we are pieces of living glass in God's kaleidoscope as we work together for the benefit of others while we grow in sisterly affection."

Thus it was in the memorial service that Mary Ruth Ferris (Chi Omega) so aptly described the gathering of representatives from the twenty-six member groups for the 49th Session of NPC. The session was held at the Doral Hotel and Country Club in Miami, Florida, from October 23-26, 1985.

National Panhellenic Conference Chairman Cynthia McCrory (Alpha Sigma Tau) had previously described the group in much the same manner when she said, "You are the most unique group of women I have ever worked with." Cynthia challenged each delegate to continue to affirm "a spirit of mutual respect, appreciation and expression of ideals which lay the groundwork for the success of each fraternity ... There continues to exist a very real need to safeguard the spirit and intent of National Panhellenic."

"It becomes clearly apparent that the main thrust of NPC must become one of education" was another charge to the conference from Chairman McCrory. "This involves continued education and reeducating the whole fraternity ... Knowledge of the NPC delegate must be continually conveyed to pledged members, national officers, and especially, to alumnae and the general public ... It becomes each delegate's duty to lead her fraternity in the ultimate achievement of panhellenic ideals. We can and will reach new plateaus of understanding through openmindedness for the achievement of one Greek idea - mutual respect."

"A dream come true" was another facet of Cynthia's address. This dream was the establishment of a central office as had been ratified by member groups at the 48th session of NPC. Cynthia McCrory stated, "... many, many hours went toward the realization of the first NPC Central Office ... The Central Office has become an asset to the Conference in all avenues studied and several not previously considered. The office has also become a liability of the Conference that must be protected, nurtured and streamlined continually."

In speaking about the Central Office, Conference Treasurer Beth Saul (Alpha Epsilon Phi) said, "This past biennium has seen the first steps in our journey to fully utilize the NPC office to its potential. It is functioning to process publications' orders and to act as a clearing house for NPC information, directing callers to NPC officers and committees as necessary



with policy guidelines as set by the executive committee. Where our journey leads depends on our future needs and the funds to fulfill our dream."

Also accomplished during the past biennium was the preparation of an executive committee handbook. The executive committee is charged to review and update this handbook each biennium.

The National Panhellenic Conference *Manual of Information* and "How To" for College Panhellenics were revised and edited for the printing of the eleventh edition during the biennium. At this session a complete revision of the National Panhellenic Conference *Constitution and Bylaws* was accomplished.

The Public Relations Committee submitted a publicity packet, and the first edition of "The Panhellenic Post" related interesting items of information about many in attendance.

The many campus and housing meetings and the five business sessions covered items related to the future. The following actions were taken:

- Amended the Jurisdiction of a College Panhellenic Council by adding the paragraph "A College Panhellenic Council may not require a scholastic grade-point average as a condition for participation in the membership selection process or as a qualification for pledging or initiation. Each member group of National Panhellenic Conference has its own scholarship requirements for pledging and initiation."
- Affirmed the resolution that "a College Panhellenic shall not have the authority to exclude any alumna member whom a chapter may select to represent it, nor indicate which alumna member will be acceptable in activities such as bid-matching."
- Amended the College Panhellenics Agreement by adding that "Each College Panhellenic shall prohibit the use of alcoholic beverages in rush."
- Amended the College Panhellenic Agreement by adding that "Each College Panhellenic shall prohibit the participation of men in rush functions."
- Affirmed the resolution "That the member



*Local alumnae joined the ΔZ delegation at the Alumnae Panhellenic Brunch. Standing (l to r) Teresa Severy, Cynthia Winslow, Gwen McKeeman, Betty Hoskins Ellis, FSU-AΣ, and Dorothy Phelps of the Miami alumnae and Diane Neralic, Gold Coast president. Seated, Norma Andrisek, Carolyn Gullatt and Mary Margaret Fore.*

groups of National Panhellenic Conference are opposed to any activities which suggest or practice sexual abuse or exploitation, and further that the member groups of National Panhellenic Conference are committed to educational programs for their membership at large and specifically to their chapters and alumnae advisors regarding abuse issues."

- Reaffirmed its support of the NPC/AFA Liaison resolution to the Association of Fraternity Advisors concerning sexual harassment and urged its passage.

"Meeting the Needs" through improved communication was the thrust of the Alumnae Panhellenics Committee throughout the biennium. Speaker for the Alumnae Brunch was Louise Mills. Her topic "Those Were the Days" was especially delightful to the more "experienced" members present.

Jane Kilgore, Chairman of Alumnae Panhellenics, (Delta Delta Delta) presented Citations of Merit to the following Alumnae Panhellenic Associations: Albuquerque, Atlanta, Birmingham, Bloomington-Normal, Chicago NW Suburban, Clear Lake, Clearwater, Dallas, Denver, Detroit, East Bay, Escondido, Hawaii, Houston, Indianapolis, Kansas City, London, Montgomery, Muncie, Newport Harbor, Philadelphia, Portland, Richardson, Richmond, Tacoma-Pierce County, Toledo, Toronto, Trumbull County, Tulsa, and Wilmington.

Throughout the conference there was opportunity to exchange ideas. The social gatherings served as a common meeting ground.

Climaxing the 49th Session of the National Panhellenic Conference was the Awards Banquet. Hosted by Alpha Sigma Alpha, the banquet's toastmistress was the 1983-85 NPC Chairman Cynthia McCrory. Speaker Ginger Purdy, President, Network Power Texas, told the assembled group the importance of knowing who we are, where we want to go, and how we are going to get there.

The conference closed with the new NPC Executive Committee assuming office. Members are Chairman Sidney G. Allen (Alpha Sigma Alpha); Secretary Beth Saul (Alpha Epsilon Phi), and Treasurer Veachey Bloom (Phi Sigma Sigma).

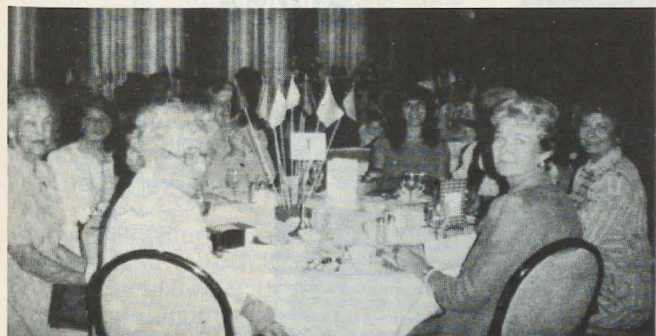

*Miami and Gold Coast alumnae attended the ΔZ luncheon. Rachel Peterson Roller, Brenau-AO and Dorothy Frink Phelps, FSU-AΣ are from the Miami chapter and from Gold Coast are Debbie Stull, Kentucky-AΘ, Pat Beatty, Bowling Green-IT, Diane Salade Neralic, West Liberty-IT, Nancy Moore Norris, Drexel-E (hidden), Pat Hefele Druege, FSU-AΣ and Liz Wood, Ohio State-Θ.*





*National Headquarters Administrator Cynthia Winslow carries Delta Zeta's banner in the parade of flags.*

The Delta Zeta delegation to the 1985 National Panhellenic Conference meeting in Miami shared the observance of our 83rd birthday on October 24 with a luncheon for the delegates and visitors to the conference.

The luncheon opened with the spectacular parade of sorority flags, representing each group. Past National Presidents Norma Andrisek and Carolyn Gullatt introduced each representative as her flag was presented, announcing the founding date and place of each. Toastmistress Mary Margaret Fore, National President, commented that Delta Zeta shares our founding date with Alpha Epsilon Phi, which was founded on October 24, 1909.

Seated at the head table were Past Chairmen of NPC and the current Executive Committee members. Delta Zetas included NPC Delegate Carolyn Gullatt, Alternate Delegates Mary Margaret Fore, Teresa Severy, Norma Andrisek, Editor Gwen McKeeman and National Headquarters Administrator Cynthia Winslow.

Also attending the luncheon were Delta Zeta alumnae from the Miami area.



*Norma Andrisek and Carolyn Gullatt greet Ruth Brown, Past National President of Alpha Xi Delta.*



*Flag bearers on parade!*

## Delta Zeta Shares Founders Day



*Teresa Severy gave the invocation.*



*National President Mary Margaret Fore greets the National Panhellenic Conference delegations at Delta Zeta's Founders Day luncheon in Miami.*



*Three Past Chairmen of NPC, Adele Williamson, ΦM, Gwen McKeeman, ΔZ and Myra Foxworthy, ΑΓΔ visit with incoming Chairman Sidney Allen, ΑΣΑ.*





---

# The Museum's Curatorial Committee Report ...

by Betsy Bradley Leach,  
Chairman, Curatorial Committee

Any report on the activities of the Curatorial Committee should share the fact that the work is educational, fascinating, rewarding and exhausting. The committee members recognize that Delta Zeta Sorority has a unique possession in the National Historical Museum. So, each time they meet, it is with renewed vigor, enthusiasm and determination to get on with the work and to perform the tasks according to accepted museum practice.

A brief mention of the phases of the work undertaken will best explain how fortunate the Museum is to have the support and services of such varied and knowledgeable members on the committee. Frances Westcott, Alpha Alpha, is a past National President who drives from Indianapolis. She calls upon her fantastic memory to aid in the identification of photographs as she does endless research and assembles material for lovely albums which the casual Museum visitor may enjoy. Diana Felderston Babcock, Delta Psi, must arrange for care of two young boys before driving from Cincinnati so that she can learn museum procedure and work at such chores as typing and polishing silver.

Nancy Fry Sturgeon, Alpha, teaches at Miami University but finds time to work at accessioning as well as chauffeuring and finding local services on campus and in town when certain projects are in progress. A new member is Betty Johnson Gurr, Alpha, who is quickly learning the routine for accessioning.

Louise Haupt Smith, Delta Pi, travels from North Carolina to become fascinated with the sorting of historical documents and correspondence concerning the early days of Delta Zeta as well as the merged groups.

Among the members who have been unable to come to the Museum for "on the job" work are past National Presidents Gertrude Houk Fariss, Omega and Evelyn Adams

Costello, Nu. They, along with Aurel Fowler Ostendorf, Alpha, who lives in Hawaii, will be busy with the project concerning *Women of Achievement* as they correspond and aid in collecting dossiers for the Museum records. Frances Johnson Hewitt, Alpha Iota, does her Museum work at home by transcribing rough working notes onto the permanent accession records by careful, clear printing.

The chairman sets the work schedules, moving from one project to another and working with each member in the process of keeping all phases of the program flowing in an orderly manner.

Although work is progressing in several directions at the same time, it can be reported that all gifts have

been accessioned, numbered and Gift Agreements sent to donors. A number of objects are on display but more cabinets are needed. The library which contains many books written by Delta Zetas has been catalogued according to author. This has been accomplished due to the efforts of Grace Pritchard Gorham, ΔO.

The committee is now concentrating on the jewelry collection. If any members have pieces they wish to donate to the Museum, do check with Betsy Leach to be sure we are not duplicating. Especially needed are badges and pins from all of the groups that have affiliated with Delta Zeta over the years.

---

## Museum Textile Policy

Because fads and fashions reflect social mores, the Board of Trustees voted that the Museum accession policy will be to continue the acquisition of textiles. The first acquisitions of textiles were donations from Jean Coleman Lisle of lovely linens which her mother, Julia Bishop Coleman had embroidered and used.

To implement this policy so that the collection will depict the best of each generation, the Curatorial Committee would like to acquire a representative example of a party dress and a daytime dress (with accessories for each) which the college woman wore during each ten year period since our founding. (i.e. 1902, 1912, 1922, 1932, 1942, etc.)

All who attended our last two conventions will recall with delight our viewing of Julia Bishop's dainty pink party dress which her daughter, Jean, wore as she read from "Mama's" diary. This dress will become an important centerpiece in the Museum textile collection. A silver compact, long white kid gloves, a silk fan and a beautiful bead evening bag, all belonging to Julia Bishop,

have already been accessioned. These items, now on display, are typical of what the young lady used when she attended a party.

A black silk dress worn by Alfa Lloyd Hays is now a cherished Museum possession. Our most recent acquisition is an apricot colored georgette party dress, heavily trimmed with white beads, (circa 1922) which was sent by Helen Buchanan Jepson.

So, our collection is started and now we ask that our members assist in making this facet of our Museum collection interesting and meaningful by giving cherished costumes and memorabilia.

However, before sending any garment or large accessory, members are requested to communicate with Betsy Leach, Chairman of the Curatorial Committee, giving a description of the item, including the age and condition of the article. Because display space, storage and preservation will be a great factor, the Committee must endeavor to collect only the most typical and avoid duplication.



# Museum Receives Donations



The National Historical Museum *Book of Remembrance* lists the following entries from February 11, 1983 to Nov. 30, 1985.

## DONATIONS IN MEMORY OF . . . CHAPTER & ALUMNAE

Donor	Memorial
Province XVI (OK)	Martha Lane Fore
Province XVII (TX)	Marjorie Carpenter
Province XXIII (AL)	Martha Lane Fore
Albuquerque Alumnae	Marion M. Buchanan, K '24
Ames Area Alumnae	Marjorie Reichenbach Long Margaret Livingston Julia Krieder
Berea Alumnae	Genevieve Adams, I'A
CO Springs Alumnae	Vina Oldach
Delta Zeta NHM	Martha Lane Fore
Houston Alumnae	Florence Newman
Huntsville Alumnae	Emma Jo Lindsey
Indianapolis Alumnae	Margaret Fitzgerald Charlotte Sample Oldham, ΔΣ
Shippensburg-KΨ	Pamela Burgess
Lehigh Alumnae	May Banker Dickinson, O
National Council	Rudolf G. Cooks
Oklahoma City Alumnae	Jeanne Thurman Cook, EY '38
Orlando-Winter Park	Mr. Buchanan Ina Taylor Ruth Chester
St. Petersburg Alumnae	J. Maxine Harpold Satterfield, EI '40 Isabel R. Pearce, AΣ Ruth Meany Ruth Cogan

S.W. Fl. Alumnae	Flossie H. Whyte Trent Gladden
Cincinnati Alumnae	Dorothy Granger, Xi '30

## DONATIONS IN MEMORY OF . . . BY FAMILIES

Jack L. Beall	Sara Maxwell Beall, AT
Marian Earl Brettner Mr. Dietrichson	Ruth R. Earl Frances Louise Carlton Dietrichson
Lee Henning	Mildred Lowman Henning
Mr. Sherman Hicks	Joan Nutter Hicks, BT
Mr. Douglas Montgomery	Margaret Clewell Montgomery, AT
Mr. Charles E. Morrison	Constance Campbell Morrison, M
The Young Family	Sara Reish Young, O
Lois R. Klein	Edna Rowland
Jackie Wilson Koehler	Fern Riley Wilson
Dorothy Works	Ruth Evans

## DONATIONS IN MEMORY OF . . . BY FRIENDS

Roberta Peterson Adams	Gertrude Murphy Meatheringham
Carrie Benham Boggs	Frederick W. Jachne
Lucile C. Cooks	Martha Lane Fore
Mary Tucher DeCoursey	Barbara Oppel Hill
Queta & Ray Fouke	Donna Mae Hancock '32
Mrs. Louis Bagriel	Marjorie MacNaughton Batsner
Amy M. Glasgow	Gladys Sturm Martha Lane Fore
Carol Sharpe Harper	Martha Lane Fore Henrietta Alpiger Reinhart
Alice Tate Hartman	Juanita Kelly Bednar, N
Ann Hawkins	Martha Lane Fore
Marjorie Olman Hewitt	Ruth Zodtner Rollins
Myrtle Graeter Hinkly	Hope Graeter Knies, Δ
Lois B. Johnson	Ada May Burke Bing
Dorothy M. Kelleway	Augusta Piatt Kelleway
Irene E. Lyons	Helen Beatty Lorretta Harsh

Agnes Andersen Mann	Josephine James Moen
Edith M. Marshall	Marjoy MacNaughton Gilmore Batsner, Ξ
Miriam James Musso	Wilma C. James Onstatt Frederick '27
Florence Hood Miner	Patricia Gale Thompson, M
Jane Prall	Patricia Gale Thompson, M
Sandra M. Nesbitt	Augusta Piatt Kelleway, AII
Jeanne Wolfe Orr	Jeannette Llewelyn Wolfe
Ruth Lowell Sawyer	Alice Balderson Steinmeyer
Charlotte E. Silversteen	Martha Lane Fore
Mary Norwood Stinger	Henrietta Alpiger Reinhart
Pauline Etzler Ursu	Augusta Piatt Kelleway Evelyn Cox Simmons Elizabeth Smith Reeves
Kathleen Wachsmuth	Doretta Isabel Hill, Θ Edythe McKillip

## DONATIONS IN HONOR OF . . . CHAPTER & ALUMNAE

Donor	In Honor
Province Alumnae Directors	Mary Margaret Calhoun Fore
Province III	Charlotte Fields Silversteen Phyllis Snape Favorite
Province VI	Evelyn Adams Costello Teresa Johnson Severy





Province XI

Dr. Ruth Warner  
Towne

Province XV

Betty Barbieri Bragg  
Karen Martin Dessell  
Betsy Bradley Leach  
Betty Paul DeWitt



Province XV-South

Betsy Bradley Leach  
Dorothy Varley  
Breitweiser  
Elizabeth Barbieri  
Bragg

Province XVII

Carolyn Barnes  
Gullatt  
Merry Westbrook  
Adamcik  
Annette Fowler Nall  
Ann Butler Booth  
Sue Jones-Allen  
Ann Elkins Hawkins  
Donna Hudson Dunn

Province XVII

Carolyn Barnes  
Gullatt  
Mary Margaret  
Calhoun Fore  
Florence Hood Miner

Province XXI

Norma Andrisek -  
Leadership Fund

Province XXV

Tidewater Alumnae  
Chapter

Berea Alumnae

Norma Minch  
Andrisek

Corpus Christi  
Alumnae

Marcia Baird Whipple

Dallas Alumnae

Annette Fowler Nall

Central Missouri-ET

Marion Ulrich

Baldwin-Wallace-FA

Norma Minch  
Andrisek

Metropolitan Detroit  
Alumnae

Evelyn Adams  
Costello

Northeastern NJ  
Alumnae

Kathy Levin

Phoenix Alumnae

Helen Woodruff  
Nolop

Saginaw Alumnae

Evelyn Adams  
Costello

## DONATIONS IN HONOR OF ...

### BY FRIENDS

Merry Adamcik	Carolyn Barnes Gullatt Mary Margaret Calhoun Fore
Carrie Benham Boggs	Helen Matlock Jachne
Mrs. Albert E. Cox	Marcia Baird Whipple
Faye M. Davidson	Marcia Baird Whipple
Mary Margaret Fore	Carolyn Barnes Gullatt Charlotte Fields Silversteen Patricia Canady Rosser
Sylvia Kafkas	Mary Margaret Calhoun Fore
Joan Boesch Knapp	Evelyn Adams Costello
Diane Dershem Kreider	Charlotte Fields Silversteen
Evelyn M. Kyle	Betsy Bradley Leach
Catharine K. Leake	Sue Adrianson Skambis
Judy Loeckle	Marcia Baird Whipple
Jayne Makar Ponder	Ruth Hatfield Makar
Charles Regan	Naomi Pool Regan '24



The National Council  
of  
Delta Zeta Sorority  
announces with pleasure  
the appointment of  
Cynthia L. Winslow  
as  
National Headquarters  
Administrator

National Council of Delta Zeta  
is pleased to announce  
the pledging of  
a colony at  
**LOYOLA MARYMOUNT**  
Los Angeles, California  
February 1986

### Needed: ΔΣΕ SHIELDS

We are pleased to report that our Museum Library now has complete sets of magazines from three of our merged groups.

However, we need help in securing the following:

#### THE SHIELD of Delta Sigma Epsilon:

Vol. I	Numbers	1-2-3
Vol. II	"	1-2-4
Vol. III	"	1-3-4
Vol. IV	"	1-2-4
Vol. V	"	1-2-4
Vol. VI	"	1-2-4
Vol. VII	"	1-2
Vol. VIII	"	1-2-3-4
Vol. IX	"	2-3-4
Vol. X	"	2-3-4
Vol. XI	"	2-3-4
Vol. XIII	"	1-2-3-4
Vol. XIV	"	1-2-4
Vol. XV	"	1-3-4
Vol. XVI	"	1-3-4
Vol. XVII	"	1-2-3-4
Vol. XIX	"	1-2-3-4
Vol. XX	"	1-3
Vol. XXI	"	1-2-3-4
Vol. XXII	"	1-2-3-4
Vol. XXIII	"	4
Vol. XXIV	"	2-3-4
Vol. XXV	"	2-3-4
Vol. XXVI	"	1-3-4
Vol. XXVII	"	3-4
Vol. XXVIII	"	1-2
Vol. XXIX	"	1
Vol. XXX	"	1

Thinking about organizing an alumnae panhellenic group in your town/city? For help, contact your NPC Adviser for Prospective Alumnae Panhellenics:

Jan Covington (Mrs. R. L.)  
1112 Walnut Drive  
Morgan City, La. 70380  
504-384-7236



## LET'S CELEBRATE SUCCESS THROUGH PRIDE IN ACADEMICS! CONGRATULATIONS TO #1 RANKING CHAPTERS - SPRING '85

*PROVINCE I*  
New Hampshire-ΘΓ

*PROVINCE II*  
Rochester-ΔΙ  
Trenton State-ΑΑ

*PROVINCE III*  
California of Pennsylvania-ZΕ  
Kutztown-KΡ  
Mansfield-ΙΘ  
Muhlenberg-ΞΙ  
Robert Morris-ΞΧ

*PROVINCE IV*  
West Liberty State-ΙΤ  
West Virginia Tech-ΙΙΙ

*PROVINCE V*  
Wright State-ΚΙ  
Youngstown State-KΧ

*PROVINCE X*  
Nebraska Wesleyan-BΤ

*PROVINCE XI*  
Missouri/St. Louis-ΙΞ  
Northeast Missouri State-ΔΣ

*PROVINCE XV S*  
CSU/Los Angeles-ΘΡ

*PROVINCE XV C*  
CSU/Los Angeles-ΘΡ

*PROVINCE XVI*  
Central State-EΥ  
Northwestern State-ΔΟ

*PROVINCE XXI*  
North Carolina/Wilmington-ΞΘ  
Winthrop-ΛΣ

*PROVINCE XXII*  
Georgia Southern-IN



## CONGRATULATIONS TO CHAPTERS ABOVE THE ALL-WOMENS AVERAGE

*PROVINCE I*  
Massachusetts-ΞΑ  
Rhode Island-BA

*PROVINCE II*  
Rider-ΙΚ

*PROVINCE III*  
Kutztown-KΡ  
Mansfield-ΙΘ  
Robert Morris-ΞΧ

*PROVINCE V*  
Wittenberg-BΧ

*PROVINCE VII*  
Indiana-E

*PROVINCE IX*  
Western Illinois-ΕΟ

*PROVINCE X*  
Nebraska Wesleyan-BΤ

*PROVINCE XI*  
Northeast Missouri State-ΔΣ

*PROVINCE XIV*  
Fort Hays State-ΔΩ  
Northern Colorado-ΔΞ

*PROVINCE XVII S*  
Southwest Texas State-ΙΑ  
Stephen F. Austin-ZΨ

*PROVINCE XIX*  
Middle Tennessee State-ΙΙ

*PROVINCE XX*  
Morehead State-KΤ

*PROVINCE XXI*  
Appalachian State-ΛΦ  
East Carolina-ZΑ  
South Carolina-ΒΔ

*PROVINCE XXII*  
Georgia Southern-IN

*PROVINCE XXIII*  
Alabama-ΑΓ

## CONGRATULATIONS TO CHAPTERS ABOVE THE ALL-SORORITY AVERAGE

*PROVINCE I*  
Massachusetts-ΞΑ  
Rhode Island-BA

*PROVINCE II*  
Rider-ΙΚ

*PROVINCE III*  
Indiana of Pennsylvania-ΓΦ  
Mansfield-ΙΘ  
Muhlenberg-ΞΙ  
Pittsburgh/Johnstown-ΑΕ  
Robert Morris-ΞΧ

*PROVINCE IV*  
Glenville State-ΘΞ  
West Liberty State-ΙΤ

*PROVINCE V*  
Bowling Green State-ΓΤ  
Findlay-ΘΤ  
Wittenberg-BΧ  
Wright State-ΚΙ  
Youngstown State-KΧ

*PROVINCE VI*  
Central Michigan-ΓΨ  
Michigan Tech-ΛΘ  
Western Michigan-ΓΠ

*PROVINCE IX*  
Western Illinois-ΕΟ

*PROVINCE X*  
Iowa State-BΚ  
Nebraska Wesleyan-BΤ

*PROVINCE XI*  
Central Missouri State-ΕΓ  
Northeast Missouri State-ΔΣ  
Northwest Missouri State-ΕΡ

*PROVINCE XIV*  
Denver-P  
Fort Hays State-ΔΩ  
Northern Colorado-ΔΞ

*PROVINCE XV C*  
San Jose State-ΓΑ

*PROVINCE XVI*  
Central State-EΥ

*PROVINCE XIX*  
Middle Tennessee State-ΙΙ

*PROVINCE XX*  
Louisville-BΓ

*PROVINCE XXI*  
Appalachian State-ΛΦ  
East Carolina-ZΑ  
North Carolina/Wilmington-ΞΘ  
Winthrop-ΛΣ

*PROVINCE XXII*  
Georgia Southern-IN

*PROVINCE XXIV*  
Florida State-ΑΣ

*PROVINCE XXV*  
Old Dominion-ΘΦ

*PROVINCE XXVI*  
Central Arkansas-EΞ  
Henderson State-EΠ

(Based on chapters above 2.5/4.0  
and reports filled out correctly)



# New Foundation Scholarship

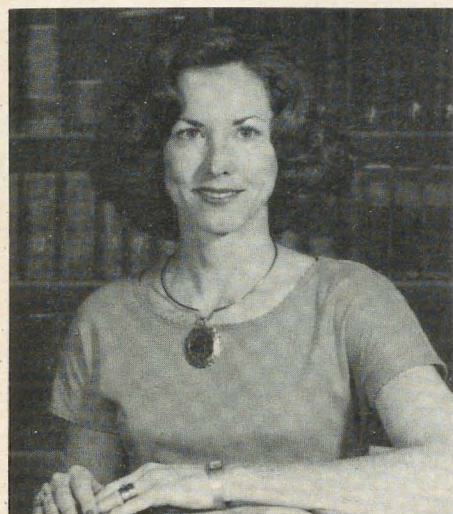

Sharon Robinson Elliott

The Founders Memorial Foundation has established the Sharon Robinson Elliott Province XVII-S Scholarship with contributions from Pan American-OO chapter and the Edinburg/McAllen alumnae chapter. Sharon died on March 11, 1985.

Sharon Elliott graduated from McAllen High School in May 1966 and entered Pan American where she was initiated into Theta Omicron chapter. She received her B.S. Degree in Elementary Education from North Texas State in 1970. From August of that year until May 1973 she taught 4th grade at Zavala Elementary in McAllen. During that time she acquired her certifications in both Special Education and Mental Retardation.

In August 1973 she took the position of resource teacher at Fields Elementary where she worked until May of 1982, when she received a Master's from Pan American University, graduating magna cum laude in Educational Diagnostics. In August she took a position with the McAllen Independent School District.

Sharon was diagnosed as having cancer in August 1983 and in order to undergo treatment, took disability retirement. She began to improve during the first quarter of 1984 and having missed her students returned to work in August. However, her

health began to deteriorate rapidly, forcing her retirement in November.

Her loss has been felt by many, her family, her friends, her professional associates, but especially by her husband Robert Elliott and her

Delta Zeta sister, Connie Robinson Fielder. The scholarship in her memory is a fitting tribute to a lady who contributed much to Delta Zeta and to the educational system of McAllen.

## The National Council of Delta Zeta takes PRIDE in announcing the 1986 NORMA MINCH ANDRISEK LEADERSHIP CONFERENCES

### JUNE 13 - 15

University of Iowa - Iowa City, IA  
Texas A & M - College Station, TX

### JUNE 20 - 22

University of New Hampshire - Durham, NH  
Marshall University - Huntington, WV

### JULY 11 - 13

Indiana University - Bloomington, IN  
UCLA - Los Angeles, CA

### JULY 25 - 27

Rider College - Lawrenceville, NJ  
University of Alabama - University, AL

**COST:** \$25.00 per person  
Includes meals, lodging and  
conference materials

**TRANSPORTATION:** Individual/Chapter  
Responsibility

**MORE TO COME ...** Registration forms and  
additional information will be  
sent in March. Reservations  
must be received at National  
Headquarters by MAY 10, 1986.

\*\*\*\*\*

National Leadership Conferences, held in sorority houses on the alternate years of Convention, bring Delta Zetas together in a moderate-sized group setting. A Leadership Team of National Council Officers, National Committee Chairmen, National Field Representatives and Province Officers provide a wide array of information on Delta Zeta topics to meet the challenge of our membership for the future.

\*\*\*\*\*

Plan now to attend in a location near you ...

\*\*\*\*\*

DELTA ZETA PRIDE NATIONWIDE Awaits You With  
Fun - Friendship - Fellowship in the Summer of '86!



# Alumnae Chapter Notes ...



Huntsville alumnae president Jeanne Boleman Livingston (Western Illinois-EO) congratulates the Huntsville "alumna of the year", Ellen Sundback Marks (Birmingham Southern-OB). Ellen was the group's Arts and Craft show chairman again this year.



Grand Rapids alumnae celebrate their chapter's 30th birthday. (L to r) Ruth Anne Czetti, Gerry Pearson, Betts Casey and Susan Luc.

**AUSTIN (Texas)** alumnae sold personalized letters from Santa with proceeds going to the Founders Memorial Foundation and such local projects as the Texas State School for the Deaf. Earlier, their ice cream social, *Get The Scoop on Delta Zeta*, feted Gamma Zeta collegians at Southwestern University.

**CLAY-PLATTE COUNTIES (Missouri)** alumnae chapter hosted Founders Day for Kansas City area alumnae and collegians. Held at the historical Stroud's Oak Manor, decorations complimented the turn-of-the-century decor. Kathie May, Northwest Missouri-EP, wrote an original skit entitled "Founder Memories" which depicted Delta Zeta Founders as they might have discussed the founding of our sorority.

**CLEVELAND EASTSIDE (Ohio)** and **CLEVELAND WESTSIDE** chapters observed Founders Day together at the Marriott Inn in Cleveland. **EASTSIDE** had a "Make-it, Take-it" Christmas workshop where each person attending made a decoration for the holidays. The chapter's Golden Rose luncheon was held to honor all Golden Rose members of the chapter. Gertrude Corey Hoeger, Ohio State-O, received the

first awarding of the Elma Craven Golden Rose Service Award for outstanding contributions to the chapter by a Golden Rose member. The award is Elma Craven's Golden Rose pin which was bequeathed to the chapter by her family. The pin will be a traveling award presented each year at the Golden Rose luncheon. (*What a delightful idea!*)

**DALLAS (Texas)** alumnae served as Santa's little helpers this year, handling the jolly man's correspondence. Letters from Santa were sold at the annual *Sorority Sampler* held by Dallas Panhellenic. Purchasers filled in specific information - child's name, age, pet's name, etc. - and members of the alumnae chapter hand wrote a letter to each child from "Santa." Proceeds benefit the Founders Memorial Foundation Scholarship Fund.

**DENVER (Colorado)** alumnae presented their outstanding alumna award to Gail Persak Beets, CCD for Rho chapter at the University of Denver. Alumnae had a treat in December when their traditional "Gifts Galore" auction was held at the new Rho chapter house. Denver graduates of the last five or six years have begun a new junior alumnae group.

**HUNTSVILLE (Alabama)** alumnae chapter's 18th annual arts and craft show at the Von Braun Civic Center attracted approximately 150 exhibitors displaying various arts and crafts to the Huntsville community. Awards were presented to several participants for their outstanding exhibits in a variety of categories. Approximately \$20,000 will be donated to local charities including Huntsville Hospital's Newborn and Pediatric Intensive Care Units, their Child Life Program and the Delta Zeta Prescription Fund (to pay for medication for children with ear problems who cannot afford to pay for the necessary prescriptions.) Chairmen for this year's events were Ellen Marks and Carolyn Seaman. The chapter's Founders Day observance was shared with Lambda Kappa members at the University of Alabama/Huntsville. Guest speaker was Dr. Lusanne McKenzie from Huntsville Hospital. Special guest was Dr. Jeanne Fisher, Vice President of Student Affairs at UAH. Awards were presented and the traditional candle-lighting ceremony was held.

**LINCOLN (Nebraska)** alumnae shared Founders Day with the Beta Taus at Nebraska Wesleyan and honored their latest Golden Rose,



Sara Kaufman Wertman, Nebraska-Z. Their big and little sister program continues with Beta Tau pledges and they decided to purchase a telecommunications device for the Lincoln Public Schools.

**NAPERVILLE (Illinois)** alumnae, only one and a half years old, presented its second Golden Rose to Georgia Walton, Phi Beta and member Patricia Komarec Monteen, Wisconsin/Whitewater-EK, received an Achievement Award. A student of Braille, she was certified by the National Library of Congress in 1982 and by April of 1984 had brailled 1,000 correct pages, which is 200 volunteer hours.

**NASHVILLE (Tennessee)** alumnae observed Founders Day as guests of the **MURFREESBORO** alumnae and Middle Tennessee State collegians in the II suite. A fashion show, "Nashville Night Life" planned for spring will benefit the EAR Foundation and Gallaudet.

**OAKLAND COUNTY (Michigan)** alumnae joined alumnae from **METRO DETROIT** and **FLINT** as well as collegians from Wayne State-EΣ for Founders Day. Held at the Edsel and Eleanor Ford Mansion, a guided tour preceded luncheon. The Beta Rho House Corporation's fourth annual Homecoming brunch was held on the campus of Michigan State University. Highlight of the occasion was the unveiling of a portrait of Evelyn Adams Costello, Knox-N, Past National President. The painting was commissioned to honor Evelyn, a long-time active Michigan alumna.

**OKLAHOMA CITY (Oklahoma)** celebrated Founders Day with Yvonne Kauger Bastow, Southwest Missouri-EN, a justice of the Oklahoma State Supreme Court, as speaker. The Marylois Moran Dreiling award which is given annually for service to the local alumnae chapter was presented to Jean Nelson Stockham, Eureka-II. Ladies present to receive their Golden Rose certificates were Lois Futrell Bradley, Katherine S. Alexander, Isabelle Hough Spangler and Ruth Classen Wolf. Other recipients unable to attend were Opal Moore Bowlware, Dolores Hill Johnson, Phyllis E. Jones, Helen T. Lee, Barbara Sawhill Martin, Florence Goederf Plato, Chloe Moore Shinn, Susan Hamilton

Gassei, Lillian Eckert Sloan of Amarillo, TX and Margaret Milby Strohfied. All of these ladies were members of the Alpha Omega local which became the Gamma Upsilon chapter of Delta Zeta at Oklahoma City University in 1951. Because of the recent constitutional change recognizing alumnae of *local* as well as *national* merged groups for their original initiation dates, they became eligible for the Order of the Golden Rose.

**GREATER PENSACOLA AREA (Florida)** alumnae truly enjoyed their first Founders Day as a new chapter. They also held a Halloween party for the special children at Pensacola's Northview Community Center and held a sunshine poster program with each alumna donating one or two posters to decorate the childrens' rooms. To raise money for the Northview Community Center, they sponsored a turkey give-away.

**PHOENIX (Arizona)** alumnae's Founders Day program was highlighted by lovely lace trimmed bonnets worn by those participating in the traditional candlelighting ceremony. Guest speaker was Dale Frankel of the Arizona Historical Society who displayed turn-of-the-century clothing.

**SACRAMENTO (California)** alumnae honored seven new Golden Rose members at Founders Day. Those honored are Winifred Metzger Forbes, Miami-A; Mary Bartholow Gilpin, OSU-O; Dorothy Gibbens Hansen, Fresno-EE; Martha Fisk Ruggles, USC-AI; Jane Olney Miller,

UCLA-AX; Elinor Monson Shultz, Minnesota-F, and Elizabeth Albert Wolcott, UCLA-AX. An annual rummage sale will benefit local philanthropies.

**SHREVEPORT (Louisiana)** alumnae met at Hannah-Nell Harz Quinn's (LSU-Σ) for their annual birthday party and gift exchange. Each member also brought a baby picture which created a good guessing game.

**WARRENSBURG (Missouri)** alumnae helped Central Missouri-EI chapter with rush refreshments and adopted pledge secret sisters. Unfortunately the Christmas dinner, long a tradition in the home of Drucilla Krockenberger, had to be cancelled because of an ice storm. Representatives from Epsilon Gamma have been attending regular monthly alumnae meetings.

**PROVINCE XIV-E (KANSAS)** Delta Zetas observed State Day with a program, luncheon, awards and Founders Day ceremony at the Holldome West in Topeka. The **TOPEKA** chapter, Martha Hodge Smith, KSU-A, president, hosted the event. "May We Give Graciously" was the theme of the program with speakers talking on "The Fun in Fund Raising" and "How Your Friends Can Help the Deaf Community." Carolyn McCandless Woodling, Central Missouri-EI, Province Alumnae Director, presented the province awards. Donna Pinon Wise, Emporia State-ΔII, from the **WICHITA** chapter received the "Outstanding Alumna

(continued on page 51)



Phoenix alumnae present "A Tribute to our Founders": (l to r) Susan Norman, Nebraska-Z; Martha Emerson Poe, Franklin-V; Betsy Mellen Wilder, South Florida-IA; Kathleen Hall Anderson, Baldwin-Wallace-ΓA; Reba Adkins Eldredge, Akron-OZ; Alexandra Shedoudy Thielking, New Mexico Highlands-ΔP; Amy Botting Lumbert, FSU-AΣ.



# Delta Zeta Directory

## NATIONAL COUNCIL

**President:** Mary Margaret Calhoun Fore (Mrs. Sam L.), 459 Summit Circle, Fredericksburg, TX 78624  
**Vice President of Membership:** Teresa Johnson Severy (Mrs. Raymond), 2127 Northampton Way, Lansing, MI 48912  
**Vice President of Alumnae Affairs:** Charlotte Fields Silversteen (Mrs. Allan), 513 Toll Road, Orelan, PA 19075  
**Vice President of Collegiate Affairs:** Marvona Easley Tavlin (Mrs. Michael), 10518 South Urbana, Tulsa, OK 74137  
**Secretary:** Phyllis Snape Favorite (Mrs. Robert D.), 570 Lancashire Lane, State College, PA 16803  
**Treasurer:** Patricia Canady Rosser (Mrs. David), 1609 Indian Rocks Road, Clearwater, FL 33516  
**Director:** Norma Minch Andrisek (Mrs. J.R.), 319 Janice Drive, Berea, OH 44017  
**Director:** Elizabeth Barbieri Bragg (Mrs. Lawrence), 2962 Leopold Avenue, Hacienda Heights, CA 91745  
**Director:** Anne Marie Jones Gavin (Mrs. William), 3264 Swan Drive, Vineland, NJ 08360  
**Director:** Deanna Alleman McKinnon (Mrs. M.L.), 12109 Victoria Place, Oklahoma City, OK 73102  
**Director:** Sandra McAlister Nesbitt (Mrs. Milton), 241 Landmark Drive, Montgomery, AL 36117  
**Past National President/National Panhellenic Conference Delegate:** Carolyn Barnes Gullatt (Mrs. John.), 4008 Hyridge, Austin, TX 78759  
**National Panhellenic Conference Alternates:**  
 Mary Margaret Calhoun Fore (Mrs. Sam L.)  
 Teresa Johnson Severy (Mrs. Raymond)  
 Norma Minch Andrisek (Mrs. J.R.)  
**Parliamentarian:** Lucile Crowell Cooks (Mrs.), 7400 Sun Island Drive S., Apt. 404, South Pasadena, FL 33707

## NATIONAL HEADQUARTERS

**Delta Zeta National Headquarters:** 202 E. Church Street at Campus Avenue, Oxford, OH 45056. Cindy Winslow, National Headquarters Administrator,  
**Field Representatives:** Janet Bailey, Lynn Ciervo, Vivian Cole, Laura Lee Meyer, Anne Moser, Shawn O'Halloran, Pam Summerlin, Laura Vradelis  
**Graduate Counselor:** Doretta Pugh

## THE LAMP

Gwen Moss McKeeman (Mrs. Robert), 5517 S. 74th E. Avenue, Tulsa, OK 74145

## EXTENSION

Norma Minch Andrisek (Mrs. J. R.), 319 Janice Drive, Berea, OH 44017

## DELTA ZETA SUBSCRIPTIONS

Norma Swepston McIntyre, Box 24145, Columbus, OH 43224

## FOUNDERS MEMORIAL FOUNDATION

**President:** Arlene Newman Marshall (Mrs. Norman L.), Rt. 2, Box 78, Port Lavaca, TX 77979  
**Secretary:** Betty Paul DeWitt (Mrs. Norman), 23630 Oakrest Lane, Harbor City, CA 90710  
**Treasurer:** Katey Bosworth Sandy (Mrs. Jonathan), 18630 NW Tolovano, Portland, OR 97229  
**Members:** Joan Dondrea Lowry (Mrs. Bob-Bill), 578 Yarmouth Lane, Bay Village, OH 44140, Elizabeth Barbieri Bragg (Mrs. Lawrence), 2962 Leopold Avenue, Hacienda Heights, CA 91745  
**Committees:**

**Elizabeth Coulter Stephenson Scholarships:** Sarah Jane Shank Houston (Mrs. Harold), 3358 Ramblewood Place, Sarasota, FL 33577  
**Undergraduate Scholarships:** Donna Edwards Happ (Mrs. William V.), 135 Andora Way, San Diego, CA 92129  
**Graduate Scholarships:** Glenna VanderMeer Paukstis (Mrs. Charles), 1304 Lake Park, Birmingham, MI 48009  
**Gallaudet College:** Lucille Bolstad May (Mrs. Leland B.), 5100 Dorset Avenue, #406, Chevy Chase, MD 20815  
**House Ear Institute:** Betty Paul DeWitt (Mrs. Norman), 23630 Oakrest Lane, Harbor City, CA 90710

## NATIONAL HISTORICAL MUSEUM BOARD OF TRUSTEES

**President:** Lucile Crowell Cooks (Mrs.), 7400 Sun Island Drive S., Apt. #404, South Pasadena, FL 33707

**Trustees:** Norma Minch Andrisek (Mrs. J. R.), Secretary, 319 Janice Drive, Berea, OH 44017; Elizabeth Baker Devereaux (Mrs.), 18 Pembroke Lane, Huntington, WV 25705; Grace Pritchard Gorham (Mrs.), Treasurer, 1510 East 31st St., Tulsa, OK 74105; Carolyn Barnes Gullatt (Mrs. John H.), Vice President, 4008 Hyridge, Austin, TX 78759; Betsy Bradley Leach (Mrs.), 1244 Valley View Rd., #116, Glendale, CA 91202; Florence Hood Miner (Mrs. Arthur), 1040 H Avenue, Nevada, IA 50201; Doris Ellingson Riede (Mrs. Robert), Box 108, 107 E. Moore St., Caledonia, MN 55921; Mary Lou Ragel Vineyard (Mrs. Phillip W.), 4998 62nd Avenue, S., St. Petersburg, 33715

## HISTORIAN EMERITUS

Grace Mason Lundy (Mrs. H. M.), 3207 N. 25th St., Phoenix, AZ 85016

## STANDING COMMITTEES

**Awards (Alumnae and Collegiate):** Marcia Earl Humpal (Mrs. David), 26798 Mangrove Lane, Olmsted Falls, OH 44138  
**Colonnade Clubs:** Mary Ann Gallatin French (Mrs. John), 2322 N.W. 58th Circle, Oklahoma City, OK 73112  
**Constitution and Bylaws:** Elizabeth Baker Devereaux (Mrs.), 18 Pembroke Lane, Huntington, WV 25705  
**Field Activities:** Teresa Johnson Severy (Mrs. Raymond), 2127 Northampton Way, Lansing, MI 48912  
**Finance:** Patricia Canady Rosser (Mrs. David), Chairman, Carolyn Barnes Gullatt, Norma Minch Andrisek, Phyllis Snape Favorite, Anne Marie Jones Gavin  
**Housing Projects:** Sue Jones-Allen (Mrs. Tom), 2415 Custer Cove, Richardson, TX 75080  
**Regional Housing Chairmen:** Sandra Sebrell Bailey (Mrs. Bruce), 639 N. Portage Path, Akron, OH 44303  
 Connie Burns Baird (Mrs. James), 9039 Gunnison Drive, Dallas, TX 75231  
 Anne Corson Hathaway (Mrs. W.), 4 N. Main St., #F2, Orono, ME 04473  
 LaDonna Johnson (Miss), 9511 NE 120th St., Apt. D22, Kirkland, WA 98034  
 Kathleen Johnson Sledge (Mrs. Joe W.), 17 The Downs, Tuscaloosa, AL 35401  
**Insurance:** Anne Marie Jones Gavin (Mrs. William), 3264 Swan Drive, Vineland, NJ 08360  
**Ways and Means:** Sandra McAlister Nesbitt (Mrs. Milton), 241 Landmark Drive, Montgomery, AL 36117  
**Bed and Breakfast:** Diane Gabbart Harris (Mrs. George), 6316 Marina Pacifica Drive, Long Beach, CA 90803  
**History:** Florence Hood Miner (Mrs. Arthur), 1040 H Avenue, Nevada, IA 50201  
**Judiciary:** Dianne Fellows Guild (Mrs. Douglas), 16 Andrews Drive, South Burlington, VT 05401  
**Membership Education/Pledge Education:** Phyllis Snape Favorite (Mrs. Robert), 570 Lancashire Lane, State College, PA 16803  
**Sorority Education:** Ellen Kroll Jenkins (Mrs. Paul), 1101 Ramblin Court, Greenwood, IN 46142  
**Music:** Carol Carson Konet (Mrs. Glen), 15568 Cottonwood Oval, Cleveland, OH 44130  
**Philanthropy:** Joan Dondrea Lowry (Mrs. Bob-Bill), 578 Yarmouth Lane, Bay Village, OH 44140  
**Alumnae Coordinator:** Priscilla (Pat) Beatty (Miss), 3691 NW 95th Terrace, Apt. 1202, Ft. Lauderdale, FL 33321  
**Collegiate Coordinator:** Linda Regner (Miss), 3012 Park Avenue, Richmond, VA 23221  
**Ritual:** Karen Kind Manuel (Mrs.), 36 Rilling Ridge Road, New Canaan, CT 06840

## COMMITTEES

**Alumnae:**  
**Alumnae Relations:** Deanna Alleman McKinnon (Mrs. M. L.), 12109 Victoria Place, Oklahoma City, OK 73102  
**Programs:** Joyce Low London (Mrs. John), P.O. Box 6458, Las Cruces, NM 88006  
**Networking:** Kay Morrow Wright (Mrs. Terry), 10477 Juan Calle, Des Moines, IA 50322  
**Collegiate:**  
**Academics:** Marvona Easley Tavlin (Mrs. Michael J.), 10518 South Urbana, Tulsa, OK 74137  
**Activities:** Tina Vernacchia (Miss), 5452 Bradford Ct., #232, Alexandria, VA 22311  
**Enrichment:** Jane Daily Snyder (Mrs. Eric J.), 13127 Gascogne Court, Creve Coeur, MO 63141  
**Social:** Beth Ballreich Wexler (Mrs. William C.), 1205 Greendale Avenue, Bryan, OH 43506  
**Newsletter:** Susan Mease (Ms.), 1413 Cumbie Avenue, Orlando, FL 32804  
**Public Relations:** Elizabeth Barbieri Bragg (Mrs. Lawrence), 2962 Leopold Avenue, Hacienda Heights, CA 91745  
**References:** Alberta Doran Curran (Mrs. Tom), 116 Dublin Woods Drive, Cary, NC 27511

## PROVINCE COLLEGIATE AND ALUMNAE DIRECTORS

### I. Maine, Massachusetts, Vermont, New Hampshire, Connecticut and Rhode Island

**PCD:** Refer to Carolyn Gullatt, PCD Coordinator

**PAD:** Sandra Riddervold (Miss), 77 Powers St., Milford, NH 05055

### II. New York and New Jersey

**PCD:** Sylvia Lounsbury Fix (Mrs. Wayne), 36 Crystal Springs Lane, Fairport, NY 14450

**PAD:** Cynthia Schafer Plucinski (Mrs.), 34 Tinker Dr., Mount Holly, NJ 08060

### III. Pennsylvania and Delaware

**PCD:** Judith Sherin Kline (Mrs. Patrick E.), 207 Robinwood Dr., Hagerstown, MD 21740

**PAD:** Diane Dershem Kreider (Mrs. Edward), 6204 Elmer Avenue, Harrisburg, PA 17112

### IV. West Virginia

**PCD:** Lisa Bergeria Blankenship (Mrs. Glen), 208 N. State St., Athens, WV 24712

**PAD:** Linda Broughman Templeton (Mrs. Robert), 20 Kings Highway, Huntington, WV 25705

### V. Ohio

**PCD:** Lynnna Wolf Hoefler (Mrs. Robert), 1287 Denise Drive, Kent, OH 44240

**PAD:** Lois Randolph Nesgoda (Mrs. Leonard), 5652 Alberta Dr., Lyndhurst, OH 44124

### VI. Michigan

**PCD:** Kim Petrella (Miss), 406 Fisher Court, Clawson, MI 48017

**PAD:** Pamela McClure Cronenwett (Mrs. William), 25720 West Hills Drive, Dearborn Heights, MI 48125



## VII. Indiana

*PCD:* Elizabeth Petruce (Miss), 4502 Candletree Circle #2, Indianapolis, IN 46254

*PAD:* Gelaine Listenberger Smock (Mrs. Steven), 9561 E. Southport Road, Indianapolis, IN 46259

## VIII. Wisconsin

*PCD:* Donna Skotnicki Agnelly (Mrs. Edward), 420 Racine Ave., Waterford, WI 53185

*PAD:* Rochelle Lebahn Andress (Mrs. Brad), Rt. 2, Box 924, Hudson, WI 54016

## IX. Illinois

*PCD:* Valerie Trigg Craig (Mrs. Robert), 344 Indianwood Blvd., Park Forest, IL 60466

*PAD:* Gail Easley McKee (Mrs. Don), 776 10th Street, Charleston, IL 61920

## X. Iowa and Nebraska

*PCD:* Barbara Tweed Holland (Mrs. George), 287 Village Dr., Ames, IA 50010

*PAD:* Roberta Popinger Buhl (Mrs. Dale), 1711 NW 99th Court, Clive, IA 50322

## XI. Missouri

*PCD:* Dana McMillan (Miss), 3543 Central #2, Kansas City, MO 64111

*PAD:* Eileen Hoffman Doe (Mrs. Larry), 2 Locust Drive, Florissant, MO 63031

## XII. Minnesota, North Dakota and South Dakota

*PCD:* Jeri Seals Weigand (Mrs. Gregg), 6185 Boyer Path, Invergrove Heights, MN 55075

*PAD:* Sylvia Lee Kafkas (Mrs. John), 3505 Humboldt Ave., South, Minneapolis, MN 55408

## XIV. Colorado and Kansas

*PCD:* Gail Persak Beets, 5476 W. Hinsdale Pl., Littleton, CO 80123

## XIV-E. Kansas Alumnae Chapters

*PAD-E:* Carolyn McCandless Woodling (Mrs. Charles), 3112 Creekwood, Lawrence, KS 66044

## XIV-W. Arizona, Colorado, New Mexico, Utah and Wyoming Alumnae Chapters, except Las Cruces, NM.

*PAD-W:* Mary Jo Harriss Messlin (Mrs. Carl), 2998 S. Akron Court, Denver, CO 80231

## XV-S. Southern California, Southern Nevada and Hawaii

*PCD:* Karen Martin Dessel (Mrs. Tom), 2015 Studebaker Road, Long Beach, CA 90815

*PAD:* Barbara Phillippi Lancaster (Mrs. Richard), 4923 Libbet Avenue, Van Nuys, CA 91436

## XV-C. Northern California and Northern Nevada

*PCD:* Linda Lesniak Szymanski (Mrs. Robert), 931 Notre Dame Avenue, Concord, CA 94518

*PAD:* Wendy Wood LaBounty (Mrs. William), 2099 Janice Drive, Pleasant Hill, CA 94523

## XV-N. Oregon, Washington, Montana, Idaho and Alaska

*PCD:* Refer to Norma Minch Andrisek

*PAD:* Helga Kohlenberg Clark (Mrs. William), 4866 123rd Place S.E., Bellevue, WA 98006

## XVI. Oklahoma

*PCD:* Mary Malone Snider (Mrs. Charles), 2120 Columbus, Muskogee, OK 74401

## STATE REFERENCE CHAIRMEN

**ALABAMA:** Lottie Ricker Nunnally (Mrs. Mark), 1365 Dearing Down Circle, Helena, AL 35080 **ALASKA:** Deborah Welch Jackson (Mrs. Randy), 435 E. Dyea Avenue, Fort Richardson, AK 99505 **ARIZONA:** Judy Hurley Gustafson (Mrs. Terry), 8431 E. Belgian Trail, Scottsdale, AZ 85258 **ARKANSAS:** Jeania Standridge Evans (Mrs. Jerry), Rt. #2, Box 530, Russellville, AR 72801 **CALIFORNIA (North):** Martha Henry Burde (Mrs. Walter), 24685 Camino del Monte, Carmel, CA 93923 **CALIFORNIA (South):** Janet Breitwieser Savage (Mrs. Tom), 5102 Woodwind Lane, Anaheim, CA 92807 **COLORADO:** Diane Vyhnaek (Miss), 13625-B E. Yale Ave., Aurora, CO 80014 **CONNECTICUT:** Ann Collins Gill (Mrs. Edward), 53 High Point Rd., Westport, CT 06880 **DELAWARE:** Charlotte Day Fehnel (Mrs. Richard), Box 433, Chadds Ford, PA 19317 **DISTRICT OF COLUMBIA:** Pat Dansbury (Miss), 1722 19th St. NW #501, Washington, D.C. 20009 **FLORIDA:** Cindy Brown Helton (Mrs. Charles), 1601 Berkshire Ave., Winter Park, FL 32789 **GEORGIA:** Lynn Williams (Miss), 1209 Shadowood Parkway, Atlanta, GA 30339 **HAWAII:** Dorothea Bettencourt Ovio (Mrs.), 45-109 Kokokahi Place, Kaneohe, HI 96744 **IDAHO:** Rilla Soderstrom Perala (Mrs. George), 8800 Craydon Dr., Boise, ID 83704 **ILLINOIS:** April Giles Giesking (Mrs. William), Box 48, Altomont, IL 62411 **INDIANA:** Karen Manley Davies (Mrs. Roger L.), 869 Ridge Dr., Terre Haute, IN 47803 **IOWA:** Alaire Swedlund Bornholtz (Mrs. Tim), 4534 Perry Way, Sioux City, IA 51104 **KANSAS:** Kay Koger Lauer (Mrs. William), 120 Mulberry, Cottonwood Falls, KS 66845 **KENTUCKY:** Lisa Rullman McAfee (Mrs. Jay E.), 3544 Creekwood Drive, #20, Lexington, KY 40502 **LOUISIANA:** Jane Weaver Mathes (Mrs. Jimmy), 12538 Sherbrook Dr., Baton Rouge, LA 70815 **MAINE:** Denise A. Pitt (Miss), 23 Lindale Avenue, Biddieford, ME 04005 **MARYLAND:** Pat Dansbury (Miss), 1722 19th St. NW #501, Washington, D.C. 20009 **MASSACHUSETTS:** Mary Catherine Davis (Miss), 25 Bayberry Circle, Millis, MA 02054 **MICHIGAN:** Janelle Kiszka (Miss), 2417 Altoona St., Flint, MI 48504 **MINNESOTA:** Mrs. Karen Davis, 207 Maple, #2, St. Paul, MN 55116 **MISSISSIPPI:** Lanelle Long McLeod (Mrs. James), 290 Fanning Landing Circle, Brandon, MS 39042 **MISSOURI:** Michaela K. Kerns (Miss), 10540 Washington #304, Kansas City, MO 64114 **MONTANA:** Jackley Meyers (Miss), 212 N. Ewing, #4, Helena, MT 59601 **NEBRASKA:** Carole Sorensen (Miss), 3027 W. Capital Ave., #26, Grand Island, NE 68801 **NEVADA:** Lori Figgins (Miss), 647 Peppertree Circle, Henderson NV 89015 **NEW HAMPSHIRE:** Sandra Riddervold (Miss), 140 Silver St., Greenfield, MA 01301 **NEW JERSEY:** Debra Bass (Miss), 357 Shea Dr., New Milford, NJ 07646 **NEW MEXICO:** Cheeta Northrip McMurry (Mrs.), 2507 Baylor Ave., Alamogordo, NM 88310 **NEW YORK:** Mary Frances Sims (Miss), 95B Ball Road, Syracuse, NY 13215 **NORTH CAROLINA:** Beth Cardo Harris (Mrs. Jeff), 3301 Johnnycake Lane, Charlotte, NC 28226 **NORTH DAKOTA:** Karen Clark Davis (Mrs. Leigh), 207 Maple, #2, St. Paul, MN 55116 **OHIO:** Sandra Sebrell Bailey (Mrs. Bruce), 639 N. Portage Path, Akron, OH 44303 **OKLAHOMA:** Pattie Cantrell Hulsey (Mrs. Stephen), 3912 S. Union, Tulsa, OK 74107 **OREGON:** Barbara Kersch Hamilton (Mrs. W. B.), 12601 S.E. Market, Portland, OR 97233 **PENNSYLVANIA:** Debbie Fries (Miss), 1060 Oldstone Road, Allentown, PA 18103 **RHODE ISLAND:** Jill Morris Marshall (Mrs. Robert III), 109 Pinecrest Drive, Pawtucket, RI 02861 **SOUTH CAROLINA:** Susan L. Jones (Miss), Rt. 8, Box 280F, Rock Hill, SC 29730 **SOUTH DAKOTA:** Doris Dalin Huffman (Mrs. Richard, Jr.), 1535 S. State Street, Aberdeen, SD 57401 **TENNESSEE:** Joyce Lockhart Gary (Mrs. Wallace), 1347 Greendale Ave., Memphis, TN 38127 **TEXAS:** Ann Clay Hawkins (Mrs. Jerry), 103 Live Oak Lane, Lake Jackson, TX 77566 **UTAH:** Jean Peters Christensen (Mrs. William), 1669 Yalecrest Ave., Salt Lake City, UT 84105 **VERMONT:** Pat Perreboom Hofer (Mrs. David), 22 Hillwinds, Brattleboro, VT 05301 **VIRGINIA:** Ann Campbell Pardue (Mrs. Mark), 12 S. VanDorn #V403, Alexandria, VA 22304 **WASHINGTON:** Karen Fellows Soyk (Mrs. Lon), 31033 38th Ave., South, Auburn, WA 98002 **WEST VIRGINIA:** Cheryl Snodgrass (Miss), 1 St. Charles Place, Charleston, WV 25314 **WISCONSIN:** Lynn Brockmeyer Grosskreutz (Mrs. John), Rt. 1, Box 14AC, Homeberg Lane, Whitewater, WI 53190 **WYOMING:** Donna McElroy Frerichs (Mrs. William), 3301 Alta Vista Drive, Laramie, WY 82070

*PAD:* Melissa Smith Denton (Mrs. Butch), 1200 Windmill Road, Oklahoma City, OK 73132

## XVII-N. Texas, New Mexico Collegiate Chapters, Texas and Las Cruces, NM Alumnae Chapter

*PCD:* Janet DeBrecht Tyler (Mrs. Patrick), 3705 Pimlico, Arlington, TX 76017

*PAD-N:* Donna Hudson Dunn (Mrs. Jeffrey), 3207 Quail Lane, Arlington, TX 76016

## XVII-S. Texas

*PCD-S:* Merry Westbrook Adamcik (Mrs. Roy), 614 Rozelle Avenue, Sugarland, TX 77578

*PAD-S:* Ann Butler Booth (Mrs. W. Ray), 14735 Oak Bend, Houston, TX 77079

## XVIII. Louisiana and Mississippi

*PCD:* Virginia Schattner Bryan (Mrs. Larry), 2404 Brownlee Dr., Bossier City, LA 71111

*PAD:* Ida Marie Carter Nelson (Mrs. John), 126 Fremont Avenue, Shreveport, LA 71105

## XIX. Tennessee

*PCD:* Clara Schnakenberg Smith (Mrs. Dale), 310 Cotton Road, Franklin, TN 37064

*PAD:* Violet Henson Anderson (Mrs. Charles A.), 102 Blue Hills Ct., Nashville, TN 37214

## XX. Kentucky

*PCD:* Jennifer Plenge (Ms.), 904 Dana Marie Drive, Louisville, KY 40223

*PAD:* Carol Sharpe Harper (Mrs. Spencer E., Jr.), 3309 Green Hill Lane, Louisville, KY 40207

## XXI. South Carolina and North Carolina

*PCD:* Sondra Golden Bass (Mrs. J. Albert, Jr.), 6425 Chapman Court, Raleigh, NC 27612

*PAD:* Patricia Menendez Tector (Mrs. John), 907 Winslow Court, Cary, NC 27511

## XXII. Georgia

*PCD:* Sue Adrianon Skambis (Mrs. Christopher), 836 Lake Adair Blvd., Orlando, FL 32804

*PAD:* Marge Klingensmith Lovewell (Mrs.), 96 The Prado NE, Atlanta, GA 30309

## XXIII. Alabama

*PCD:* Barbara Hunt Martin (Mrs. Willis), 4410 Woodbound Hills Drive, Tuscaloosa, AL 35405

*PAD:* Lassie Jo Rounds Simms (Mrs. Jack), 208 Willow Creek Rd., Auburn, AL 36830

## XXIV. Florida

*PCD:* Sue Adrianon Skambis (Mrs. Christopher), 836 Lake Adair Blvd., Orlando, FL 32804

*PAD:* Barbara Bohlinger Turner (Mrs. James), 6543 Blvd. of Champions, North Lauderdale, FL 33068

## XXV. Virginia, Maryland, Washington, D.C.

*PCD:* Linda Regner (Miss), 5576 Burnside Drive, #8, Rockville, MD 20858

*PAD:* Linda Wright (Miss), 3012 Park Avenue, Richmond, VA 23221

## XXVI. Arkansas

*PCD:* Jacqueline Miner Gardner (Mrs. Richard, Jr.), P. O. Box 2034, Russellville, AR 72801

*PAD:* Debbie Jolley Hughes (Mrs.), 21 Wingate, Little Rock, AR 72205



# Delta Zeta On Campus



*Alpha Thetas thoroughly enjoyed their pledge/initiate retreat in the fall. Smiling for the photographer are (left) Kelly Boehm, Terry Roberts, Mari Lyn Berryman, Lori Ruebel and Tracy Trumble. Sharing the popcorn are Tracy Trumble, Andrea Tyler, Ro Noga, Tracey Cooper and Sarah Henderson.*



by DIANE JONES SKELTON

## ALABAMA

**Alabama, Alpha Gamma** — The pledge class was formally presented at a mock champagne party and pledge formal at the old L & N Club. The pledges visited the Hands On Museum Learning Center as a philanthropy field trip and participated in the sorority choreography contest. The chapter participated in games on the quad and "Paint the Town Red" during homecoming activities. Senior Debbie Hardegree was one of the top ten homecoming queen finalists. Kim Draughn was chosen a *Corolla* yearbook favorite and Susie Innman was one of the *Corolla's* top ten beauties. Sherri Smith was first runner-up to Fair Queen. Beth Cochran and Candice Dobbins are members of the Student Recruitment Team. Simone Wilkins serves as secretary for Panhellenic, and Lisa Harding is a member of Angel Flight. Army ROTC Crimson Kaydette hostesses are Angie Kincaid, Alicia Gill, Lisa Stepanek, Beth Cochran, Tracy Tucker, Carmella DelGuadio, Candice Dobbins, Kim Blasius, Mary Claire McDermott, Dawn Smith, Dena Tucker and Tracy Albers. University Ushers are Shane Gates, Jill Hodges, Donna Meigs, Kim Blasius, Barbara Welch, Dawn Smith, Dana Corder, Lucy Loftin, Debbie Workman, Amanda Whitfield, Tracy Tucker and Mimi Shornhurst. Delta Sigma Phi honorary tapped Candice Dobbins and Carmella DelGuadio. Athletic hostesses are Rhonda Rebman and Jineal Hicks, baseball; and Jill Hodges and Barbara Welch, swim team.

**Auburn, Beta Xi** — The fall pledge class of 50 (quota!) won second place in both spirit and float competition at the Burn the Bulldogs parade. And, at one of the home football games, the pledges hired an airplane to circle the stadium trailing a banner reading *DELTA*

**ZETA AND LOVIN' OUR SISTERS.** Those fun loving pledges also whisked their big sisters away for a surprise 6 am breakfast! Delta Zetas celebrated homecoming with a tea, and enjoyed four fall socials. Alumnae treated pledges to a wonderful salad supper. Jan Kucera is Miss Lee County and will travel to the Miss Alabama Pageant in the spring.

**Jacksonville, Lambda Gamma** — Chapter members enjoyed a visit from National Vice-President Terri Severy, who helped the chapter establish a new rushing program. Fall activities included raising money for Galaudet and distributing information on deaf awareness during "You Should Hear What You're Missing" Week. Delta Zeta won the sign competition in homecoming and pyramid competition at the last pep rally. Members of the Dorm Honor Council are Lisa Blanton and Melissa Williamson. Melanie Duncan was a top ten finalist in homecoming. Melissa Williamson is a student government senator.

## ARKANSAS

**Arkansas Tech, Lambda Alpha** — Delta Zetas helped the campus salute the fifties in the Homecoming People's Parade. The members dressed in fifties attire and sang a specially composed song for the occasion to win first place. A busy philanthropy schedule included decorating the Heritage House for mentally disabled youth for Halloween, and helping the Knights of Columbus collect for Muscular Dystrophy. Pledges entertained residents of the Arkansas Children's Hospital with games. The chapter sponsored its annual Thanks-

Give-a-Thon collection of canned goods for the local chapter of SCAN (Suspected Child Abuse and Neglect). Delta Zetas also participated in volleyball and softball intramurals. Tammy Williamson reigned over homecoming festivities and Julie Johnson was named Theta Chi Sweetheart. Jeana Ayers is a charter member of Order of Omega and Ashley Lanning is secretary-treasurer for the History and Political Science Club. Officers of Panhellenic are Ginny Gibson, rush chairman, and Julie O'Dell, president. Julie is also vice-president for BACCHUS. Lambda Alpha boasted 100% initiation of its eight pledges in December.

**Central Arkansas, Epsilon Xi** — A busy rush brought Delta Zeta 31 new pledges and the honor of being the only sorority on campus to reach quota. In homecoming festivities, Delta Zeta placed first in alma mater competition, third in float competition, entered the banner contest, and honored alumnae with a tea. The chapter's parents' day included a chapel service, luncheon and open house. Guest speakers for the event included Dr. Jim Thurman of the speech pathology department and Coach Harold Horton of the UCA Bears football team. Dale Dennis performed a song in sign language as part of the parents' day program to emphasize the importance of philanthropy projects for speech and hearing. Pledges entertained with a sisterhood skit. Epsilon Xi participated in a campus wide Advisor Tea and Delta Zetas turned out in record attendance. Faculty members were honored with a tea, as were alumnae. Philanthropy projects included collecting canned goods for the needy, and sponsoring a Christmas toy drive for children at the Arkansas



Deaf School in Little Rock. Delta Zeta also assisted the Center for Abused and Battered Women with a fund raising drive. At presstime, Delta Zeta had earned 336 points in intramural competition, the closest competitor with only 220 points. Delta Zetas have already taken first in frisbee, golf, bicycling, tennis singles, tennis doubles and cross country. Delta Zetas reigning in Sigma Tau Gamma-Phi Lambda Chi's football classic were Dee Nix, sophomore maid; Paige Jones, junior maid; and Susie Gunther and Lisa Rogers, senior maids. Pledge Laureen Henderson was first runner-up in Pi Kappa Alpha Pledge Queen Contest. Honored in the Miss Body Beautiful contest were Lauren Wade, winner, and Suzanne Rotton, first runner-up.

**Henderson State, Epsilon Pi** — Delta Zeta added ten new pledges in a very successful fall rush and initiated four from the previous pledge class. Due to the increasing size of the chapter, the Panhellenic Council has granted Delta Zeta a new room in Panhellenic. Members send a big thank-you to the Little Rock alumnae for the refreshments and moral support during rush. Delta Zetas provided the reception for the annual Reddie Blanket Ceremony honoring the senior football players. Study hall hours were set for two days a week, and, as a result, EII holds the highest grade point average among chapters in the state. Members enjoyed a big sister-little sister cookout, enjoyed both a Founders Day ceremony and a Colonnade banquet and sponsored a Halloween dance for Group Living, a home for mentally retarded teens and adults. Delta Zetas also enjoyed a Thanksgiving pot luck dinner and a Christmas dinner. Delta Zetas helped line the sidewalks throughout the campus with lights to express the Christmas spirit in the Carol of Lights. Melinda Moorman was on the Homecoming court and Bonnie Bray reigned as Miss Knockout for Sigma Phi Epsilon's Fight Night.

## CALIFORNIA

**California-Chico, Delta Chi** — The chapter celebrated the addition of 29 fall pledges with a week of activities including Beta Theta Pi's Flower Pinning Ceremony; a traditional pledge sleepover at the Delta Zeta house; a big sister ceremony and a surprise breakfast for new little sisters. Pledges were honored in mid-November with the annual Dinner Dance. Pledges, in turn, honored initiates and alumnae at the event with cute awards and a special song composed for the occasion. Pledges and initiates enjoyed a two day sneak-retreat in the snowy foothills above Chico. Delta Zetas supported ZTA's fund raiser for MADD by attending a night at the Chico Fun World Amusement Park. Members traveled to USC for an exchange with Phi Sigma Kappa, while the pledges participated in Sigma Nu's pledge softball tournament. Fraternities received Halloween pumpkins and a serenade from the Delta Zeta pledges. Members wrapped gifts at the mall to assist Association for Retarded Citizens. Karen Eden and Sharon Pitrofsky are models for the Fashion Merchandising Department. The newly approved all-Greek-campus newspaper has two Delta Zetas on the staff. Juliann Jeffries is editor of the presidential page and Adrienne Citron is a staff photographer and writes the "Dear Abby" column.

**California-Fullerton, Iota Upsilon** — A busy fall calendar included a Founders Day

ceremony honoring Golden Rose alumnae, a Presents ceremony for pledges at Balboa Pavilion, a Kappa Sigma "hats and ties" exchange, and a TV night. Sisterhood activities included a pledge-initiate retreat at Big Bear and a big-little sister party with the theme "preppies and nerds." At the traditional Mourner's Dinner, Delta Zetas mourned the loss of their social life and prepared to "hit the books" for finals. At Rosebuddy Sundaes, pledges brought bowls or cups for their rosebuddies to create sundaes, while initiate rosebuddies presented pledges with scrapbooks. Delta Zeta won first place honors in homecoming house decorations and first place in fall intramurals. Delta Zeta joined Panhellenic in collecting canned foods for the Orange County Food Bank. Members of Phi Kappa Tau's Sweetheart Court are Twila Kelly, Lorie Strong-Barnes and Jessamine Stewart.

**California-Los Angeles, Theta Rho** — After ending the summer by refurbishing the house and relaxing in Palm Springs for a sisterhood weekend retreat, Theta Rho once again pledged the largest pledge class of all the sororities on campus — a lucky 13! The chapter enjoyed visits from a field representative, Province Director Karen Dessel and National Director Betty Bragg. For Founders Day, Theta Rhos joined the Pasadena-Foothill alumnae for a joint meeting, where alumnae president Karen Moffitt shared her experiences from National Convention. Theta Rho's enthusiastic pledges participated in radio station KROQ's Battle of the Sororities and won a second place. Members especially enjoyed meeting Iota Upsilon from Fullerton at the event. Two of Theta Rho's enthusiastic pledges, Rosalina Gonzalez and Lucy Hernandez, are both on the Cal State-LA cheerleading squad. Marlene Camacho won Beta Alpha Psi's scholarship, while Jo Ann Zovak won the Pasadena-Foothill alumnae scholarship. Amy Pearson is now editing a chapter newsletter, *The Flame of Theta Rho*.

**California-Long Beach, Delta Alpha** — At the Panhellenic Awards Dinner, Delta Zeta walked away with seven top honors, including the coveted Dean's Trophy for Overall Excellence. Others included highest grade point average for Fall '84, best philanthropy program, best alumnae program, most national awards, best pledge program, and best inter-sorority participation. Members entertained with their rush skit, *Westside Story*, and pledges sang an inspirational number at the chapter's Founders Day ceremony at the Holiday Inn. Alumnae congratulated pledges and presented them with Delta Zeta glasses. Chapter activities included a retreat at Big Bear, pledge "Presents" at Golden Sails Hotel, the annual Mystery Date Dance, and a Panhellenic Picnic. At the Mothers' Brunch, collegians presented a slide show. Collegians and alumnae collected toys for the needy at Christmas.

**San Francisco-Xi Lambda** — After a successful formal rush, Xi Lambda boasts one of its largest pledge classes ever. The chapter was recognized at Presents as the first student organization to contribute toward the construction of a new athletic facility, and both pledges and initiates were recognized for individual academic achievements. Sisterhood activities included a night on the town for a Mexican feast, a slumber party and a night of making Christmas ornaments with alumnae. Other Christmas activities included a Christmas Party-Dynasty Night for Kris Kringle revealings and a pledge-initiate *Fantasy Island* party. Plans are in the works for a

ski weekend at Lake Tahoe. Philanthropy projects included volunteering time with underprivileged elementary and high school students at an inner-city center. Three of the six USF cheerleaders are Delta Zetas. Christina Wright is Delta Sigma Pi's Rose Queen and Stacey Highsmith is president of the American Marketing Association.

## COLORADO

**Denver, Rho** — After pledging 11 women in formal rush and adding eight more in open rush, Delta Zeta became the first sorority on campus to reach total this year. That's quite a feat for the youngest sorority on campus! After winning first place with its homecoming float and taking top honors in pledge presents, Delta Zeta won Greek Week. Alumnae joined members in the new house for refreshments and a Founders Day ceremony.

## CONNECTICUT

**Connecticut, Gamma Beta** — The chapter was honored to initiate Carmella Sharples, pianist and partner of Delta Zeta Woman of the Year Ethel Mae Gullette, as an alumna initiate. The chapter traveled to New Canaan and joined the Fairfield County alumnae to initiate Carmella and officially welcome her to Delta Zeta. For the fifth consecutive year, Delta Zeta's float won the Grand Marshall's Trophy as best float in the homecoming parade. Gamma Beta also won the President's Trophy for the most group spirit and third place overall in the Greek category. Delta Zeta joined the rest of the Greeks in Greek Appreciation Week for UCONN. Events included a fun run benefitting the Children's Cancer Fund, individual philanthropies, a food drive, and a student-faculty reception. The twenty-two new pledges enjoyed the chapter serenade to fraternities and a Big Sister Hunt to find their big sisters. Other fall activities included a semiformal and fifth year reunion entitled Glory Days.

## FLORIDA

**Florida State, Alpha Sigma** — The chapter proudly welcomed Delta Zeta's Woman of the Year Beverly Baldwin Burnsed for a special banquet and award presentation in her honor.



Jan Kucera, Auburn-BE is Miss Lee County.



With Tallahassee alumnae and daughter Laurie Burned on hand for the presentation, Alpha Sigma presented a few special gifts of their own — a commemorative plaque, a leather portfolio and a ΔZ sweatshirt! Hurricane Kate stopped a few things — but not a Delta Zeta initiation, as ΑΣ reports that it's the first chapter to conduct an initiation during hurricane force winds of 70 to 90 mph. Fourteen pledges were initiated. Alpha Sigma's Parents Weekend coincided with FSU's Parents' Weekend; the chapter welcomed over 200 people for the event. Activities included a parent football block, a tour of the house, and a performance of the information day rush skit. During Province Weekend in Tallahassee, ΑΣs walked away with Pride of the Province Award and total, quota and reporting awards. Jennifer Bromiley won the Lucile Crowell Cooks (formerly the Cinderella) Award and Denise Barbaree won the Spark Plug Award. Philanthropic events included working with the FSU Women's Center on Rape Awareness Week, making Halloween treats for the hearing impaired children at W.T. Moore, and Christmas caroling at a retirement home. The chapter raised money for Gallaudet by selling doughnuts, while pledges raised cash with car washes and candy sales. Alpha Sigma participated in ΣΦΕ's Queen of Hearts philanthropy project for the American Heart Association. Stacey Morgan won first runner-up honors and Delta Zeta finished first in spirit and third in field events. Teamed with ΣΑΕ for homecoming Alpha Sigma won second in banner competition, second for most original float, third for most humorous float, and second overall in float competition. Senior Stacey Morgan was one of five women on the homecoming court. Other chapter events included socials with TKE, ΔΧ, ΠΚΦ, ΒΘΠ, and ΣΑΕ on campus and at **Central Florida**. The fall formal was called Rose and Diamond. As Delta Zeta's Inter-Sorority Affairs Representative, Wendy Williams planned a party for Delta Zetas to get to know other sorority women. Pledges held their annual retreat at the YMCA. At Panhellenic Banquet, Delta Zeta won honors for most improved scholarship and pledge Amy Abdouch was named best pledge. The highlight of the evening was the installation of the new Panhellenic vice-president, Dawn Armstrong. Jennifer Bromiley edited Panhellenic's summer rush mailout. Stacey Morgan is president of both Seminole Ambassadors and OAK. Laura Bartlett is also a member of

Seminole Ambassadors. Carrie Dunkle and Marcia Henry both won \$4000 scholarships from Florida Teachers Association.

## GEORGIA

**Georgia Southern, Iota Nu** — A typically old-fashioned southern cruise on the *Uncle Sam* up and down the Savannah River proved one of the most popular chapter socials of the semester. Other chapter activities included nacho, pizza and VCR parties, a hay ride, a bon fire, and flag football. Members also enjoyed a Halloween social with Sigma Nu, a pledge dance at the Holiday Inn ballroom, a Panhellenic picnic and a Christmas party. Alumnae were welcomed for a homecoming brunch. Members participated in the blood drive and enjoyed two enrichment programs. Topics were make-up and speech and hearing. This year's rush parties ranged from a *Fame* theme to a Roaring Twenties flapper party. Brandi Bryan is a bat girl.

**Georgia State, Delta Delta** — The chapter's second annual benefit Turtle Race raised \$5000 for speech and hearing. Urged on by their Delta Zeta coaches, ten fraternity teams participated in the Turtle Race with Sigma Nu winning, and TKE earning a close second place. Events were held at Grant Park Zoo and were followed with a catered picnic. Prior to the race, Delta Zeta sponsored bake sales, road blocks, car washes and candy sales to fund the benefit. Delta Zeta placed second overall in the Sigma Nu Sweepstakes by donating \$2500, sweeping attendance and winning the brothers' vote as most spirited sorority. By donating \$1500 worth of toys to TKE Toys for Tots, ΔZ received the first place plaque. Delta Zeta also won Sigma Phi Epsilon's Turkey Walk by gaining the most sponsors for the three mile walk. Angie Davidson, Mary Beth Pavik and Lisa Grant combined their efforts to win first place against all other Georgia State sororities in the three mile run, Turkey Trot. Delta Delta placed third in football and fourth in volleyball. Terry Dunson and Lori Betzel reached the semi-finals in intramural tennis doubles. Maria Herera and Marcy Hughes played singles tennis, with Marcy advancing to the semifinals. The chapter also won first place honors in the Omega Psi Phi Can Drive. For the seventh consecutive year, Delta Zeta pledged quota. This year it was quota — *plus*

*one!* For spring and summer quarters, Delta Zeta received eight Dean's List certificates. Eight members serve as GSU batgirls. Members donated blood in the American Red Cross Blood Drive and participated in the Inter-Sorority Council Alcohol Awareness Week. Delta Zeta raised \$1200 by working in the rain with the Ford Quality Celebration at the Atlanta 500. Active in Student Government are Lynne Wolfe, Kelly Babb, Cynthia Munn, and Becca Adams, senators. Anne Jent serves on the Incept Board of Governors. Kristi Barclay and Marcy Hughes play on the GSU Soccer Team. Cynthia Munn is Miss Sigma Nu Sweepstakes. Hostesses for the Peach Bowl are Lynne Wolfe, Maria Herrara, Jill Miles, Phyllis Groover, Marcy Hughes and Marilou Zamora.

## ILLINOIS

**DePaul, Theta Theta** — This year's fall rush pledge class, numbering 27, has named itself Heaven's 27. And, Heaven's 27 treated the chapter and alumnae to a heavenly Thanksgiving dinner at nearby restaurant owned by the dad of pledge Veronica Price. Guests enjoyed turkey and all the trimmings! Members participated in sorority flag football and are looking forward to sorority competition in basketball and volleyball. Robyn Chavarrie and Barb Skurka were tapped for both Alpha Lambda Delta and Blue Key honoraries. Karen Sitkiewicz is arts and expressions coordinator for DePaul Activities Board.

**Eastern Illinois, Gamma Nu** — Delta Zeta started off an exciting year by adding 42 fun and fantastic pledges in rush! Liz Dillier and Chris Jacobs were tapped for honorary Order of Omega. Angelyn Richardson, campus chairman for Multiple Sclerosis Society, has appointed Karen Goodwin and Kerri Robbins as her vice-chairmen. Karen and Kerri will take on the chairman's role next year. Carrie Reda has been appointed recruitment committee chairman. Delta Zeta participated in homecoming with Sigma Chi and won the homecoming Greek games. Parents, Delta Zetas and dates danced the evening away to the tunes of the fifties and sixties at Parents' Weekend. The dance was complete with a disc jockey. Pledges were formally announced at the Rose Ball in late October.

**Illinois, Alpha Beta** — The 26 new pledges of Alpha Beta had a busy semester as they



Lambda Kappa sisters at Alabama/Huntsville admire Carmen Ingram's special turtle gift from CCD Jane McHugh Ondoncin (Alabama-ΑΓ). Left to right, Carmen, Jeanny Keenan, Sue Burdett and Celeste Wheelock.



Lauren Theodor, Ohio Northern-ZK, Simone Wilkens, Alabama-ΑΓ, and Shirley Wurvil, Virginia-ΑΔ, meet and work together at a summer job in Virginia.





*"Ella the Elephant" won first place float honors for Gamma Beta at the University of Connecticut.*



*Gamma Taus show that ΔZ spirit in Bowling Green.*

helped out with Women's Wheels, a rape prevention service, and played in a Jr. Panhellenic softball tournament. Pledges also honored alumnae with a tea, sponsored a spaghetti supper, sold poinsettias to finance their pledge dance, and threw an "instant" party for the whole chapter. Delta Zeta participated in Tri-Delta's Christmas Sing and joined other Greeks to carol at nearby hospitals and nursing homes. AB participated in intramural football and volleyball, with the volleyball team reaching the semifinals. Academic chairman Mimi Bowles gave awards for most improved grade point averages, 5.0s and Dean's List recipients at the chapter's scholarship banquet. Mimi has received national recognition from Delta Zeta and the Illinois Panhellenic for excellence in her scholarship program. ABs again hosted a professor's dinner and an over-the-hill party. Delta Zetas earning 5.0s were Alison Senello, Tammy Jett, Sarah Holzhauser and Janice Spencer. Susan Bielenberg, Mary Bowles, Kathy Chwalisz, Sarah Holzhauser, Donna Peters, Fiona Redwood, Sheryl Ruehling, Alison Senello and Janice Spencer were all named to the Dean's List. Chapter alumnae chairman Chris Lombardo planned an alumnae homecoming reunion, and is working on an alumnae directory and Evenings of the Arts for alumnae. The chapter also publishes a biannual alumnae newsletter. Alpha Betas serenaded several fraternities and are participating with Chi Phis in Atius Sing. Friendship was the only ransom asked by Delta Zetas at the All-Fraternity Friendship Kidnap this fall. Hosted at the chapter house, the party featured a campfire for cooking hot dogs, hamburgers, and s'mores. Men from 13 fraternities attended. The Delta Zeta-Phi Kappa Theta team, fought for glory and charity in the Greek Week games and came out second in the banner contest with a Super Hero theme. Delta Zetas enjoyed a football block with Phi Kappa Theta and look forward to a Moms' Day Sing with Chi Phi.

**Illinois State, Lambda Rho** — for the 13th consecutive year, Delta Zeta pledged a quota pledge class — this year numbering 34. And, those 34 new pledges proved an energetic group as they organized a pledge dessert for other sorority pledge classes, and joined the pledges of Sigma Tau Gamma to take children trick or treating for a community service project. Alumnae joined collegians for a Founders Day Dessert. Members enjoyed mixers with three fraternities. Sigma Nus hosted a South of the Border Mexican party, while Sigma Tau Gammas turned their house into a haunted one for a Halloween mixer. Kappa Delta Rhos sponsored a gigantic game of

Twister as their mixer. Delta Zetas also enjoyed their winter formal at Jumer's in Champaign and a barn party. For the sixth consecutive year a Delta Zeta reigned as Sigma Phi Epsilon's Miss Knockout. This year Amy Biell donned the crown. Natalie White is a member of Order of Omega and treasurer for Panhellenic Council.

**Western Illinois, Epsilon Omicron** — Bobbi Rosinski reigned over homecoming festivities with Mary Kay O'Brien on her court. Delta Zeta placed second in both water relays and float-building contests during homecoming week. Delta Zetas assisted the Knights of Columbus with a Tootsie Roll Drive to benefit the mentally retarded, and helped the Salvation Army ring bells at Christmas. The chapter sold corsages as a fundraiser for Parents' Weekend. Delta Zeta placed first overall in intramural sports.

## INDIANA

**Franklin, Psi** — One of the most exciting events of the fall was a Poloroid Scavenger Hunt. Each chapter group was given a list of places at which to be photographed, as on the slide at McDonald's or packed into a telephone booth. Delta Zetas had a great time taking the pictures, but even a better time viewing them! Members enjoyed a Christmas dance, complete with disc jockey, at the American Legion Post. Psi dined on homemade lasagna cooked by alumnae at the annual Christmas dinner. The chapter placed second in intramural flag football. Jamie Maher was named to the All District Field Hockey Team, while Chrissy Smith was picked for the All District Volleyball Team and honored as an Academic All American. Annie Chester is Phi Delta Theta Sweetheart.

**Indiana, Epsilon** — Delta Zeta won first place for its homecoming float, and enjoyed a pledge dance at the Indianapolis Atkinson Hotel. Active in Student Athletic Board are Becky Baranyk, director, and Debbie Sommer, chairman and photographer. Jody Zima is a cheerleader and Cindy Haddy is a rush counselor. Kristin Garst is the director of Student Association, and Elena Rossi and Kathy Hallinin are Redsteppers. Tammy Lehman is a member of the IU Bowling Team. Sally Gramling is a member of Alpha Lambda Delta and Phi Beta Sigma. Mary Hitchcock is senior chairman of the Student Foundation.

## IOWA

**Iowa State, Beta Kappa** — At presstime, Delta Zetas and the men of Pi Kappa Alpha

were ready to perform in the Varieties '86 following Christmas vacation. Delta Zeta is teamed with the men of Delta Upsilon for Veishea and the men of Farmhouse for Greek Week. To benefit Gallaudet, the Delta Zetas sponsored a ΔZ Slave Auction. Four fraternities bid on the Delta Zetas, who offered to take the men out for ice cream or even do their laundry in the name of philanthropy! Beta Kappas welcomed new housemother Mom Douglas.

## KANSAS

**Fort Hays, Delta Omega** — *Who's Who in American Colleges and Universities* lists Diana Flax, Chris Kessen, Gia Carey, Stacy Shaw and Mary Doxon. Order of Omega tapped Deb Carter and Melanie Currier. Delta Omega received the Greek Award for Pledge and Initiate Scholarship for Spring 1985. As a fund raiser, members sold chances for a \$100 gift certificate. Members and alumnae enjoyed a special skit for Founders Day, which depicted the founders and how each became a Delta Zeta.

## KENTUCKY

**Eastern Kentucky, Xi Beta** — Chapter members enjoyed several sisterhood trips in the fall, including one to National Headquarters in Oxford and another to King's Island Amusement Park in Cincinnati. New initiates learned the "other" side of rushing at a rush retreat at Burnham Wood Camp. Pledges sponsored a Maroon Balloon Sale at a football game to benefit the Diabetes Foundation, while the chapter again sponsored its Fraternity's Classic to benefit speech and hearing. Members participated in both Beta Football and Sigma Chi Derby. Vicki Hale is president of the Hall Council, and Trish Freidman and Cheryl Vanderpool were tapped for Gamma Beta Phi.

**Kentucky, Alpha Theta** — Phi Kappa Tau won this year's Fraternity's Classic, which earned \$800 for Kentucky School for the Deaf and Gallaudet. Chapter members gathered at the Continental Inn to hear Carol Sharpe Harper and Jeanine Peterson Triplett speak for the Founders Day celebration. Parents Day included a brunch at Campbell House Inn, and a reception at the house following the football game. Alpha Theta won second place in the Greek Blood Drive, visited the pediatric ward of UK Medical Center for Halloween, and provided Thanksgiving dinner for an underprivileged family. Members Christmas





*Gamma Tau seniors Laura Schnitzer and Jennie Anderson are members of Bowling Green's Homecoming Court.*

caroled with Phi Kappa Psi and collected for the American Lung Association. Delta Zeta teamed with Phi Sigma Kappa for Greek Night at the Oscars, and enjoyed mixers with ATΩ, ΣN, ΦKT, and ΘX. The fall formal was held on the Jubilee Riverboat in Cincinnati. Melissa Shore has been tapped for Lance's junior honorary and is publicity chairman for Phi Beta Lambda.

**Northern Kentucky, Kappa Beta** — Delta Zeta placed second overall in Greek Week after winning first in track races and second in both swimming and basketball, volleyball and bike races. Greeks at NKU are now publishing *The Greek Times*, Greek newspaper. Delta Zetas helping with the first issue were Margaret Allender, Terri Bolyard, reporters, and Theresa Malecki and Julie Schlarman, production. Jill Vogt designed Delta Zeta's ad which depicts a turtle wearing a banner reading "1st Sorority at NKU." Following Greek Week, Greeks enjoyed a formal at Moonlight Pavilion at Old Coney island. At the Founders Day ceremony members sang Happy Birthday to Delta Zeta and presented rush adviser Debbie Behler with a glass vase. Four Delta Zetas on the University Activities Programming Board 13 member committee helped in the organizing of homecoming. At the spirit rally during the festivities, Delta Zeta won second place and \$50 and \$25 gift certificates from the school bookstore. Beth Fischer was a queen finalist. At Musicfest, initiates sponsored a ring toss booth and pledges sponsored a bake sale booth. The chapter's largest money maker was the sale of Christmas and greeting cards and stationery. Kappa Betas joined other Greeks to raise money for book grants by selling candy apples. Fraternity mixers included a Tacky Tourist party with the TKEs, a hay ride with ATΩs, bowling with ΣΦE, a graffiti party with IKA, and a sweat suit party with AΔΓ's. After two seasons, Delta Zeta's flag football team finally scored a touchdown, and even won their first game! Pledges enjoyed a retreat which initiates crashed bringing gifts for the pledges. And, initiates also enjoyed a retreat focusing on the chapter's history and getting to know more about each other. Pledges planned a popular Sister's Night Out (SNO). They rented a room at a nearby Holiday Inn and provided swimming, hot tub, volleyball, and putt putt for the entire chapter. All enjoyed a *Gone With The Wind* SNO, complete with the movie and BBQ. Dates joined members for a third SNO, a progressive dinner. Pledges sponsored a canned food drive and won the initiate-pledge sing off. Other chapter events included sponsoring a child in the Philippines, and enjoying seminars on scholarship and nutrition.

## LOUISIANA

**Louisiana Tech, Theta Epsilon** — Social events of the semester included exchanges with ΣAE, ATΩ, IKA and KA. Delta Zetas donned their light blue "River Kid" sweat suits, and brought a date for the popular Riverboat party. For four hours, members and dates cruised the bayous and danced to the music of a disc jockey. Delta Zeta collegians and alumnae enjoyed a joint Founders Day dinner at Hill's Cafeteria, followed by a ceremony at the lodge. Members opened the lodge as a special gathering place for families during Moms' Weekend. Both Sonja Forrest and Jill Reber earned perfect 4.0s. Sonja holds membership in BAV and BΓΣ honoraries and is a William A. and Virginia Loman Scholarship winner. Other members of honoraries are Hilary Cartmill, Pi Mu Epsilon; Susie Waterhouse, Beta Gamma Sigma; Tina Veil, Alpha Kappa Psi; and Tamé Rand, Pi Sigma Epsilon and Phi Chi Theta. Tamé and Tina are also members of Association of Collegiate Entrepreneurs. Elizabeth Schmidt handles publicity for Fashion Merchandising Club and Shari Schexnayder is active in Association for Women Students. Randi Thurow is a member of American Society of Mechanical Engineering and Nita Kidder is a member of American Society of Interior Designers. Susie Waterhouse is a member of Delta Sigma Pi business fraternity, and Lori Odom is vice president of the ΔΣΠ pledge class.

**New Orleans, Theta Kappa** — The chapter is maintaining its tradition for UNO spirit, and Delta Zeta has already won the spirit basketball following the first home basketball game. Delta Zeta earned \$400 by helping run game concessions at a local convention, and earned another \$100 with a beverage booth at the annual campus Fallfest. The chapter football and volleyball teams have both reached the intramural playoffs. Theta Kappas are especially proud to have kept all of their quota pledge class of 10 and to have added another pledge in open rush. When both Pam Mulcahy and Robin Knecht's parents left New Orleans, the Delta Zeta sisters decided to room together and have christened their off campus apartment as the Delta Zeta Orphanage. They couldn't pass it up — it had pink walls and green carpeting!

**Nicholls, Kappa Alpha** — Kappa Alpha once again pledged quota — this year 23! Fall activities included a pledge weekend at Grand Isle, a social exchange with Delta Sigma Phi, collecting dimes for the deaf, a harvest dance, celebrating Founders Day, and competing in both flag football and volleyball. One way to keep pledges happy and give them more time for meetings is for initiates to provide refreshments for the pledge meetings. So each week KA initiates write notes and bring refreshments to the pledge meetings. In the Miss Lafourche Pageant, Liz Jones was named second runner-up and Miss Congeniality, and Wendy Waguespack was third runner-up. Shana Goulas was first runner-up. Heidi Tomeny was Miss Congeniality in the Sugar Queen Pageant, while Liz Jones was Miss Congeniality in the Miss Sugar Pageant. Campus leaders include Carolyn Bourgeois, Computer Science Club secretary; Suzanne Delaune, Colonelettes squad leader and AΔΔ vice-president; and Cherie Duhon, cheerleader. Kitty Harris is a senator and Jena Fuller is KA Rose. Wendy Waguespack serves as president for Circle K service club.

## MASSACHUSETTS

**Massachusetts-Amherst, Xi Alpha** — Only four years old, Xi Alpha has grown from a small group of 37 to become the second largest sorority on campus with 54 members. This year the chapter exceeded its goal of 50 members by four following three successful rushes, and welcomed a visit from a national representative to begin the search for a Delta Zeta house. And, that house should be ready by next fall. Social events included an old fashioned New England hayride on a horse-drawn trailer through the woods, complete with a huge bonfire when reaching destination. The chapter's fall formal was another successful social event. Delta Zetas helped other Greeks to build Massachusetts' largest playground, the Fort River Project, for the children of Amherst. Members also assisted the UMass Ski Club at their ski sale and earned a bonus for their efforts. Delta Zeta teamed with Delta Upsilon to create *Willie Wonka and the Chocolate Factory* as a second place winning homecoming float. Shezi Kasten organized the Greek Ball, and Lesli Hazeltine is Panhellenic Council treasurer. Marianne Marak earned a "gold" mark at Telefund, for gaining an outstanding amount in UMass alumni pledges. Allison Uzzo and Carolyn Collins are members of the victorious UMass Swim Team.

## MICHIGAN

**Ferris, Zeta Nu** — Delta Zeta added 20 pledges in rush, putting ZN only five from total and with the top sorority membership on campus. Members are looking forward to the hosting of Province Day. Chapter activities included participation in the blood drive, an orange crush social, a brunch honoring the Province Collegiate Director, secret Santas, fraternity and sorority caroling, and visiting residents of a local nursing home. Zeta Nus also participated in Greek Day at the Park,



*It may be the Henry B. Vandercook Hall for Men at Western Michigan but it's the new home for Gamma Pi chapter Delta Zetas!*



Greek Week, and enjoyed a Founders Day banquet. For the first time, sororities were able to use houses during rush, and Zeta Nus are considering the possibility of building a house. Cindy Morey is vice-president of the Panhellenic Council. Nichole Goodreau won a drama scholarship and Amy Jandron won a choir scholarship.

**Michigan Tech, Lambda Theta** — After losing half the chapter to graduation last spring, the twelve returning members are hard at work rebuilding the sisterhood. So far, they've added five pledges! Delta Zetas were tired, wet and soapy, but a day long community car wash earned \$99 for Gallaudet. Delta Zeta "hobos" then sold cigars during Hobo Mixer to raise another \$60 for Gallaudet. And, the weather didn't bother the Lambda Thetas as they walked in the rain to raise \$600 for Sigma Phi Epsilon's Bay Cliffe Benefit Walk. Delta Upsilon's gave a hand to help Delta Zeta in the pyramid and queen and king contest in homecoming. All enjoyed a Sadie Hawkins mystery date hayride. Cathleen Learmont is president of the Society of Physics Students and Lauren Campbell is listed on the Dean's List. Barbara Raymond is chairman for Society of Medical Technicians and Pamela Gritzmaker was a finalist for Winter Carnival Queen.

**Wayne State, Epsilon Sigma** — With the safari theme of "Go Wild With Delta Zeta" Epsilon Sigma pledged the largest pledge class in years in rush '85. Twenty-two enthusiastic girls joined the chapter and more than doubled the chapter size, causing some initiates to have two little sisters! And, in addition to their big sisters, pledges also received special alumnae big sisters, whom they were delighted to meet at Founders Day. Special guests for Founders Day were Past National President Evelyn Adams Costello, Province Alumnae Director Pam Cronenwett and alumnae presidents Cathy Williams, Metro Detroit, and Barb Bodell, Oakland County. Jennifer Miles, chapter president, Laurie Munday, Laurie Bonnington, Leah Nelson and CCD Olive McLaughlin Neelands attended a Founders Day luncheon with the Oakland County alumnae chapter at the Ford Mansion, home of Edsel Ford, son of Henry Ford. Delta Zetas surprised fraternities with pumpkins carved by pledges and serenades. Pi Kappa Alphas showed their appreciation for the pumpkins by preparing a spaghetti dinner (with homemade sauce!) for the Delta Zetas. Members enjoyed a toga mixer with Kappa Psi pharmacy fraternity and a movie and popcorn party with the Theta Tau engineering fraternity. Epsilon Sigmas transformed a green Chevette into a turtle for the chapter's entry in the homecoming parade. Laurie Munday represented Delta Zeta on the homecoming court. Annette Carron is vice-president of Panhellenic and a member of Golden Key honorary. Patti Ingrao is seeded #2 in the sixth flight of tennis doubles in Great Lakes Intercollegiate Athletic Conference.

**Western Michigan, Gamma Pi** — Delta Zeta proudly announces the acquisition of Vandercook Hall on the east campus as the new Delta Zeta house! Henry B. Vandercook Hall was built in 1939 and was the first men's dormitory on campus and was named after Vandercook, the father of Western. Through his legislative efforts, Western was established as a school in 1904. Delta Zeta shares the dormitory with another sorority residing on the



*Xi Alpha members from Massachusetts enjoy working with a child care center, Fort River Project. L to r, Patricia Marshall, Kerry Kroen, Mary O'Brien and Christine Wrightsman.*

other side. Each girl has her own room, and members share community restrooms and kitchenettes on each of the three floors. Each floor has a study lounge. The house also has a formal room with a brick fireplace, a beautiful old lobby with a brick floor, a laundry room and vending room. According to chapter editor Kim Huntley, Delta Zeta needed the space! The chapter has doubled its size since 1982, going from 32 to 70 members. And, at presstime, the members were decorating the lobby for winter rush! Initiates and pledges alike are enjoying their new home and send special appreciation to National Council for help in renting the dormitory and the alumnae chapter for a generous housewarming gift. In homecoming activities, Delta Zeta placed third in the spirit banner contest and first in Fritter Fest. A third place came in Sigma Chi's Derby Week. The chapter sponsored a Deaf Awareness Week and raised over \$200 with pop can drives and aerobics. They welcomed Province Collegiate Director Kim Petrella for a visit during November. *Who's Who Among American Universities and Colleges* honored Patti Lundin and Julie Harris. Julie is a member of the marching band, a reader for the blind, and Panhellenic treasurer. Pi Theta Epsilon honorary includes Kelly Brandt and Theresa Fremgen. Cindy Schwannecke handles publicity for Fashion, Art and Business Students. Lisa Sherrod is Sweetheart of Sigma Chi and Jenny Dubes is a member of the Flag Corps. Laura Lark serves as president of Food Service Association. Kathy Spehar is a member of the symphony band and orchestra, the Gold Company Big Band, an assistant conductor for the Kalamazoo Youth Orchestra, and is active with campus ministries and CISPES, Committee for Solidarity with the People of El Salvador.

#### MINNESOTA

**Moorhead, Theta Nu** — Greeks from Moorhead, St. Cloud, Jamestown, Valley City, North Dakota State and University of North Dakota joined forces at the Ramada Inn at Moorhead to show that Greeks are alive and well in the Midwest. At the Greek Gala, chapters set up displays and decorated the room with Greek banners and let-

ters. They enjoyed a dance and non-alcoholic bar. Greeks enjoyed showing off their chapters and pledges, along with rushing prospective members. Much of the credit for the success of this benefit Greek Gala goes to Theta Nu CCD Ginger Almer, Community Service Director for the March of Dimes. The proceeds from Greek Gala went to the March of Dimes. Other fall activities included exchanges, alumnae day, pledge progressive dinner, Halloween movie night, and a special retreat. Chapter members welcomed their parents for Parents' Day, and designated November as Study Month. November ended with a Term Party Dance, sponsored by campus Greeks. Panhellenic officers are Susan Ten Eyke, president, Jody Mundinger, vice-president of public relations, and Karla Lokken, secretary.

#### MISSOURI

**Central Missouri, Epsilon Gamma** — Lisa Winter reigned over homecoming festivities and Delta Zeta placed second in the parade walking entries. Epsilon Gamma added a quota pledge class of 24 in formal rush to put the chapter over total. Delta Zetas bounced for 24 hours in their third annual philanthropy Trampoline-a-Thon held outside the CMSU Union. Pledges collected canned goods for the needy at Christmas and alumnae joined collegians to celebrate Founders Day with a reception in the chapter room.

**Missouri-St. Louis, Iota Xi** — Delta Zeta co-sponsored Alcohol Awareness Week on campus. Activities included serving non-alcoholic beer, showing two films on drinking and driving, distributing information pamphlets, and setting up a "mocktail" bar. Philanthropy activities included the annual Road Rally scavenger hunt, which this year raised \$200 for the St. Joseph School for the Deaf. At Christmas, members entertained students at the school with games, cookie decorating, and provided visits from Santa, the Shriner clowns and a magician. Parents enjoyed seeing the chapter's rush skit, Delta Zeta Goes Broadway, a slide show, and touring the campus and a banquet for Parents' Day. Alumnae guest speakers told some humorous stories



about their collegiate days in Delta Zeta at the Founders Day Banquet at the Top of the Sevens Restaurant. But, alumnae got most of the chuckles at the alumnae tea when Iota Xis showed some slides of chapter members "way back when." Members enjoyed their Killarney Ball at the Sheraton Inn at Westport and a fall hayride. Dean Sandy MacLean has been honored as Delta Zeta's First House Dad. Barb Meyer won the Founders Day Scholarship from the St. Louis alumnae and Pam Williams won a Communication Award in the Miss Missouri USA Pageant.

**Northeast, Delta Sigma** — Showgirls members are Barb Brown, captain, Holly Bagby, co-captain, Debbie McPherson, Ellen Barry and Jody Lynch. Purple Pride includes Julie Lammers, Sherrie White and Theresa Willet. Annette Carron was named to *Who's Who in America*. David Clithero, who works in the Alumni Relations Department for NMSU, presented an informative program to the chapter for building better alumnae relations in Delta Zeta. As a result, the chapter now has a committee to organize an Alumnae Board to enable more contact with alumnae. Delta Sigmas sponsored a canned food drive in the Kirksville area.

**Northwest, Epsilon Rho** — Delta Zeta won first place in skit competition during the Homecoming Variety Show. When the annual Headstart program for underprivileged children was cancelled due to bad weather, Epsilon Rhos still collected mittens and delivered them to the children. The chapter sponsored a raffle to provide a chapter member with a scholarship, and enjoyed a Christmas informal at the Northwest Missouri State Alumni House. Kelly Murray is a resident assistant.

**William Jewell, Zeta Rho** — A quota pledge class of 26 had a busy semester by sponsoring car washes and bake sales and selling roses and spirit pins at the football games. They treated initiates to a pledge dance at the Marriott with a lively theme of New Year's Eve in November. Pledges even hand made the favors. Then initiates surprised pledges with a Christmas party. Following the party, Delta Zeta joined the men of Kappa Alpha to carol at the Odd Fellows' Retirement Home. The evening ended at the KA House with hot chocolate and more singing. Alumnae honored seniors with a home cooked meal in the chapter room. Alumnae entertained collegians with a founders skit at the Founders Day luncheon at Stroud's Restaurant. Delta Zeta teamed with Sigma Nu to win Best Overall Float honors in Homecoming. Marilyn Brady and Sara Landers were two of the five members of the homecoming queen's court.

Kim Bernard is a student senator, and Alissa Norton and Amanda White are members of Chamber Singers, freshman honorary ensemble. Lisa Bill serves on the Christian Student Ministries Activities Committee. Pat Johnston, Deanna McCrossen and Sara Landers serve on Leadership Council Committee which works with the administration to improve leader skills. Karen Huskey plays in the Liberty Symphony.

## NEBRASKA

**Creighton, Theta Eta** — Psi Chi national honorary in psychology tapped Kerry Buchanan, Becky Blair, Carol Glowacki and Tina Ottersdet. Sigma Theta Tau nursing honorary includes Lisa Malliard and Jennifer Dougherty. Jean Gamsky serves as president of Student Education Association of Nebraska. Becky Blair is president of Palms Resident's Council and Ann Gamsk is a floor representative on the council. Ann is also vice president of the Student Association of Nebraska. Tina Otterstet, Nancy Soutor, Cathy Quicker and Julie Kane are resident advisers. Kara Pate and Peg O'Brien were chosen for the summer '86 program in Latin America for the Institute for Latin American Concern. Marcy Ziska is a member of the Royal Academy of Dancing in London. Regina DeMass and Marlene Tromp are members of the pompon squad, and Kim Erftmier is a member of the Student Association of Nebraska. Theta Eta celebrated New Year's Eve early in November with their annual semi-formal dance with Theta Phi Alpha. Members also enjoyed a barn party and dinner with the Omaha Area alumnae for Founders Day.

**Nebraska Wesleyan, Beta Tau** — Members spent many hours working for philanthropy as they participated in a dance for the March of Dimes, sold raffle tickets to benefit Servant House for unwed mothers, and delivered honey on Honey Sunday for the Association for Retarded Citizens. Beta Taus teamed with Phi Kappa Tau to win first place in homecoming float competition. The chapter enjoyed a father-brother weekend and celebrated Founders Day with Lincoln alumnae. At the celebration, pledges got to meet their alumnae big sisters. Gina Toman is national president of Cardinal Key honorary. Carolyn Clement is also a member of Cardinal Key. Andrea Lang had an article published in the Sigma Tau Delta English journal.

## NEW HAMPSHIRE

**New Hampshire, Theta Gamma** — Delta

Zeta pledged 13 energetic new members after a formal rush featuring a tropical night, carnival night and entertainment night. Theta Gammas and Lambda Chi Alpha sponsored a Halloween party for children of the University Day Care Center. An ice cream smorgasbord benefitted Gallaudet. Pledges organized a pancake breakfast. Former National Secretary Dianne Guild was a special guest at the chapter's Parents' Brunch. Several Theta Gammas were studying on exchange during the fall semester. Those abroad included Ellen Chartrand at University of Rome, and Lori Shay and Kim Hannaway in Ardendale in England. Pam Rogers will be in London in the spring. Lynce Gervis was on the highly acclaimed Semester at Sea. Jane Friedlander is co-director of Freshman Camp and Andrea Ladany and Kathy McQuade are members of the UNH Dance Company.

**Plymouth, Kappa Epsilon** — In mid-November, Plymouth held its first formal rush on campus. Sororities sponsored open houses in the afternoons and nightly theme parties. The first rush was so successful that it will become an annual event. Delta Zeta used the 1939 fire engine from the city fire department in homecoming with the theme, *Here Comes the Fire Brigade*. Angie Amendola reigned over homecoming festivities and alumnae were honored with a tea following the game. Delta Zeta again assisted the Plymouth Parks and Recreation Department in sponsoring the annual children's window painting contest for Halloween in the downtown area. The chapter is sponsoring a 4½ year old Mexican earthquake victim this year. Members enjoyed an unusual date party with the theme of Formal Boxer Shorts. All dressed formally — men with jackets and ties and women with dressy blouses and stockings. The final touches were the popular designer boxer shorts! Lisa Cripps was named to *Who's Who in American Colleges*. Angie Amendola is chairman of the Public Relations Committee for Cheers, alcohol awareness group. Susan Silsby is a member of the varsity field hockey team and Mary Sullivan is treasurer of the Art Society.

## NEW JERSEY

**Glassboro, Xi Kappa** — Delta Zetas and Alpha Phi Deltas spent 24 hours singing Delta Zeta songs and fluffing flowers while building their "Spring Break" entry in the homecoming float competition. The campus homecoming theme was "Home for the Holidays." Xi Kappas have enjoyed mixers with all the fraternities on campus and enjoyed having National Vice-President Charlotte Silversteen, who's working closely with the chapter this year, as a special guest at their Christmas formal. Members participated in campus clean-up, collected money and canned foods for the needy, and sponsored a Project Santa fundraiser. Project Santa raised over \$100 for the children's cancer center. Another fundraiser was the sale of Christmas candles, each with a special Christmas message. Eight Delta Zetas from Trenton joined Xi Kappas for a double mixer with the Alpha Phi Deltas from both schools. Theresa Vodola is a member of Gamma Tau Sigma honorary and Linda Cate-matori is a member of Women in Communications and the Advertising Club. Eileen Gabriel dances with the Dance Ensemble. Cindy Wilhelm is a member of PROS peer counseling group and active in student government. Pilar Roettger is also a member of



Greek pledges display their letters at Pittsburgh football games.



PROS. Dawn Creamer is a member of the women's track team.

**Trenton, Lambda Lambda** — Delta Zetas participated two-fold in homecoming festivities as they first combined efforts with Theta Chi to build a homecoming float with the theme of the Statue of Liberty. Next, Joanne Meier, pledge educator and ΔZ homecoming candidate, was awarded third runner-up honors in a field of 42 candidates. Five members traveled to Pennsauken, N.J. to Founders Day festivities and were delighted to meet alumnae from all over the country and national officers Anne Marie Gavin and Charlotte Silversteen. Lambda Lambdas also enjoyed a visit from **Glassboro** Delta Zetas. Members collected old clothes and donated them to a local shelter for runaway and abused children. Chapter president Colleen Harron was named to *Who's Who in American Colleges and Universities*.

#### NEW MEXICO

**New Mexico, Gamma Xi** — Chapter president Jeanine Koury serves on the NMSU Alcohol Awareness Committee and introduced Delta Zeta's newly incorporated Choices program to the university. School officials were extremely impressed with Delta Zeta's attempts to reduce alcohol consumption on the campus. Seminars were then held on campus and Delta Zetas were required to attend at least one of the two three-hour forums. Fifteen to 20 ΔZs attended each function that week, making Delta Zeta the largest Greek organization on campus represented. Two weeks after school started Gamma Xis loaded their coolers with burgers and cokes, and packed their bags with sun tan oil and sun glasses for a 45 minute drive to Aguirre Springs, a mountainous state park. The afternoon was filled with games and get acquainted activities, and ended just in time to return to campus for Lambda Chi Alpha's annual beach party. Delta Zetas teamed with Alpha Gamma Rho's to build a house display and float for homecoming. The chapter football team, suffering only one defeat, won the 1985 championship. Eight members served as hostesses for the New Mexico State Policeman's Ball as a community service project. Members also assisted the March of Dimes as a philanthropy. Delta Zeta enjoyed several sisterhood nights, including pumpkin carving and Christmas stocking making. Gamma Xis are delighted to have Illinois Delta Zetas Jill Jackson, Joni Stanley and Patti Fitzpatrick, on an exchange program, sharing chapter activities with them this semester. Nora Pasion was first runner-up to Miss Dona Ana County.

#### NEW YORK

**Rochester, Lambda Iota** — Five members attended the Northeastern Panhellenic Area I Conference at Syracuse University. Diane Brewer serves as rush chairman for the local Panhellenic Council. Chapter members are busily collecting recipes from professors, staff members and administrators for a cookbook for the UR community. The book will be ready in the spring, and the chapter hopes to raise several hundred dollars from the project. Pledges prepared the chapter's annual Thanksgiving dinner and presented an original song about Delta Zeta. Pledges also created paper bag turkeys filled with candy for other campus sororities. At the traditional Christmas stocking exchange, members de-



*Zeta Epsilon chapter members at California of Pennsylvania stand proud in front of their new house! Second row, center, is Field Representative Shawn O'Halloran.*

lighted in gifts of pink and green accompanied with specially prepared poems. Even Santa showed up for the fun!

#### NORTH CAROLINA

**Appalachian, Lambda Phi** — An outstanding fall rush brought a quota pledge class of 25 super pledges! At homecoming, Delta Zeta was named best sorority on campus in an AΔΠ sponsored contest. Delta Zeta's "Killer Zs" participated in flag football and volleyball intramurals. Members sponsored a skate-a-thon benefitting Gallaudet and trick or treated for canned goods and cash for the county's hunger coalition. Area needy children enjoyed a Delta Zeta sponsored Christmas party, complete with cookies, punch and gifts. Brenda Trantham and Wendy Woodin were members of the homecoming court. Campus presidents include Michelle Powell, Panhellenic Council, and Lynn Finch, Appalettes Dance Ensemble. *Who's Who in America* lists Trish Burkehart.

**Atlantic Christian, Theta Omega** — With a lively rendition of *Proud to be American*, complete with colorful costumes, beautiful harmony and almost flawless dancing, Theta Omegas won the hearts of the audience and their second consecutive Greek Sing trophy. Theta Omegas jumped into the spirit of rushing with a new skit, *Footloose*, and nearly doubled chapter size by adding 14 pledges in rush. Fund raisers included a donut sale and spaghetti dinner. Members are planning a spring Walk-a-thon for philanthropy. Mary Eliott was named to *Who's Who*.

**East Carolina, Zeta Lambda** — Zeta Lambdas and Theta Omegas from **Atlantic Christian** celebrated Founders Day jointly with a cookout prior to the ceremony. Zeta Lambda added 24 pledges in rush. Philanthropy projects included holding a "mock" bake sale to raise money for Ethiopian famine victims, a spaghetti dinner to benefit the ECU Speech and Hearing Clinic, and participating in the ECU Alumni Association Fund Raising Telethon. Pledges took mentally handicapped children to the circus. Delta Zetas enjoyed a Noah's Ark social with the Sigma Phi Epsilon, a pink and green social with Alpha Sigma Phi, a Halloween social with Pi Kappa Phi and a mixer with Sigma Nus from UNC-Chapel Hill.

**Lenoir Rhyne, Zeta Xi** — Spirited Delta Zetas sold hundreds of carnation corsages at homecoming, dressed in big lettered boxes for the homecoming parade, and ushered at home football games (for a profit!). Members

have adopted a grandmother, decorate the Luthern Nursing Home each month, visit patients at the hospital, and sponsored a Halloween party for children at the North Carolina School for the Deaf. The chapter enjoyed mixers with Theta Chi and TKE, and planned a "Hidden Desire" fall social. For the social, members dressed as their hidden desires, ranging from Marilyn Monroe to Hell's Angels and brides and grooms. All enjoyed a Sister Spook Day for Halloween, as they gathered at the campus quad for ghost stories by candlelight, participated in a surprise scavenger hunt, and later snacked on food and watched scary movies. Members enjoyed a spaghetti dinner prior to their Thanksgiving meeting. Ten sisters serve as presidents of campus organizations, including Marty Blocker, president of Honeybears Recruitment Team. Four members were on the Homecoming court, with Cindy Roper as queen. Laurie Dunton, Dana Ochs and Cindy Roper are cheerleaders. Laurie was honored with the Academic Cheerleader Award for her 4.0. Betsy Helms is Panhellenic president, a resident assistant, and yearbook editor. Laureen Tonnesen is a member of Mu Sigma Alpha honorary and Mindy Rohrbach is listed in *Who's Who in American Colleges and Universities*. Mindy studied in France last spring, while Kim Price studied in Spain in the fall. Dana Ochs and Mary Safrit are now studying in France. Mary Moose earned a 4.0 and is active in Share volunteer group.

**North Carolina/Charlotte, Kappa Phi** — Delta Zeta welcomed 25 enthusiastic pledges in a successful formal rush featuring *Hooray for Hollywood*, *Alice in Wonderland* and preference parties. Delta Zetas had an undefeated football season and captured the All Campus Championship. Excellence continues as the volleyball team is now in playoff competition for the All Campus Volleyball title. Founders Day for Delta Zeta had special significance on campus as it was the day designated to announce the winner of Delta Zeta's free tuition raffle. Kappa Phi borrowed the idea from ΛΦ at **Appalachian** and offered a "Delta Z-Free B" drawing for one semester's free tuition. Kappa Phi won an award of excellence from Lambda Chi Alpha for donations in the blood drive. Delta Zeta is continuing to work with the Greek Row Task Force in hopes of establishing a Greek Row on campus. Members enjoyed a sisterhood trip to Charleston for a weekend of sightseeing, relaxing and enjoying the beach. They enjoyed a seafood buffet on Friday night and a dance aboard the *SS Dee Zee* on Saturday night. Beckie Jarrett is sweetheart of ΛXA and Ginger Watkins is a Majestic Model.



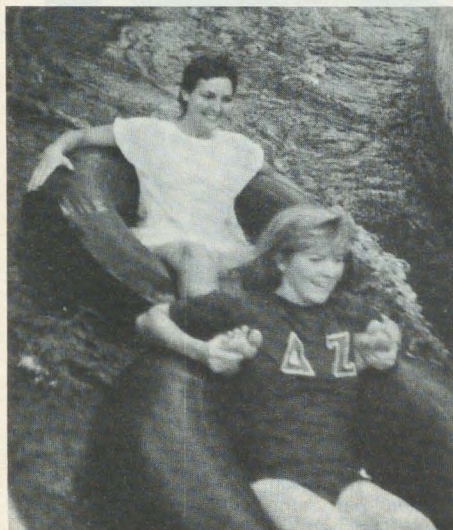

*Delta Thetas from Houston "collected a few bruises" on the water chutes at their pledge retreat to New Braunfels.*



*Kappa Epsilon members at Plymouth State paint a Halloween community window!*

**North Carolina/Wilmington, Xi Theta** — Delta Zeta won the award for academic achievement at the Interfraternity-Panhellenic awards program. The award goes to the sorority with the highest grade point average. Special guests for Founders Day were Sondra Golden Bass, Province Collegiate Director, and Norma Robertshaw, recipient of the Golden Rose Award. Xi Thetas hosted a reception for the first Miss UNCW Scholarship Pageant and enjoyed a MASH mixer with Delta Tau Delta. Prior to the mixer, Delta Zetas attended a talk by Larry Linville, who portrayed Frank Burns on the long running MASH series. Delta Zetas adopted a log-head turtle and her nest last summer, and are now the proud grandparents of 123 hatching turtles. Cheryl Grimes is listed among *Who's Who Among Students in American Universities and Colleges*. Susie Marshburn, outgoing Panhellenic president, is the recipi-

ent of the Wilmington Alumnae Club's scholarship award. Serving on Panhellenic are Cheryl Grimes, vice-president; Missy Kenyon, treasurer; and Donna Wilkenson and Lisa Acanfora, delegates.

**Western Carolina, Theta Iota** — Delta Zeta won \$50 and second place honors for its homecoming skit. Rhonda Ferguson reigned as homecoming queen. That makes three straight years for a Delta Zeta to wear the homecoming queen crown. Delta Zeta also placed second in Greek Week, had mixers with TKE, AXA, Pi Kappa and Delta Sig. Theta Iota raised \$173 for REACH, an organization for victims of family abuse. Delta Zeta participated in apple polishing, alcohol awareness and had a team, the "Closest Genuises," in the WCU Quizbowl. For philanthropy, Delta Zeta scheduled several projects as participating in the blood drive, visiting rest home patients, collecting clothes for the Salvation Army, and donating food to the animal shelter. On Thanksgiving, pledges and initiates donated a turkey and all the fixings for a splendid dinner for a needy family. At Christmas, the Delta Zetas presented a party for the children of Cherokee Children's Home. On the sports scene, Delta Zeta became all star intramural champion for the second year in a row in swimming. Receiving certificates from Panhellenic for earning 3.0s or higher were Page Colby, Dawn Thompson, Sherri Norman, Paula Terlinden, Annette Fulcher and Lori Narkowicz. Tracey O'Donnel took second place in the Delta Sig beauty pageant.

## OHIO

**Baldwin-Wallace, Gamma Alpha** — Delta Zetas boast a "sweet" success in rush after a successful first round party, Delta Zeta and the Chocolate Factory. The chapter not only reached quota for the fourth consecutive year, but went over total! Stacie Pritchett handled rush coordination for Panhellenic and kept busy keeping freshmen women informed about rush. Gamma Alpha sends special thanks to Fielder Lynne Cierwo for teaching them a lot about rush, and restoring their faith in themselves, each other and Delta Zeta! Delta Zeta spirit shined in homecoming as Anne-Marie Fitzsimmons reigned as queen and Jeanette Gregory was on her court. Gamma Alpha won third place in Breezer Award competition. Members brought canned goods as entrance to two meetings prior to Thanksgiving, and enabled the chapter to supply food to the area's needy. Jany Brice is president of ASPA and a senator. Sue Bradford and Kim Elzeer are varsity basketball cheerleaders. Debbie Danson is student manager of Campus Nightspot.

**Bowling Green, Gamma Tau** — A small, anonymous group "Turtle Patrols" checks pledges for studying. Those studying receive a treat! Sophomores, juniors, seniors all welcomed pledges with special class parties. Delta Zeta again sponsored its annual Volleyball Tournament. Gamma Taus participated in Sigma Phi Epsilon Mud Tug, Sigma Nu Car Stuff, Greek Week, KKI-ZBT Kappalon, ΣAE Bed Races and enjoyed a Western Wind Date Party. For enrichment, the chapter sponsored a professor speaking on the deaf and a color-analysis expert. Halloween and Thanksgiving provided perfect times for parties at a local nursing home. Gamma Tau has adopted a senior citizen, Hilda. Jennie Anderson and Laura Schnitzer were on the homecoming court. Leslie James is sweetheart for ΦΚΨ.

Debbie Coper and Kathi Mixer were dance coordinators for the Miss BGSU Pageant. Denise Hartzell, Martha Haskins and Colleen Vaughn were all tapped for Order of Omega.

**Kent State, Gamma Kappa** — Energetic Delta Zetas are helping the university run smoothly by providing tours, serving as greeters for Parents' Day, assisting with the Wellness Program by encouraging blood pressure checks, and participating in the Recruitment-a-thon for new students at Kent State. Delta Zeta earned over \$400 and boosted school spirit with a balloon raffle at the Parents' Day football game. Contestants purchased from ΓKs helium filled balloons which were released during the game. Four hundred pink and green balloons sailing over Kent State were quite a sight! The balloon traveling farthest earned \$50 for its owner and \$25 for its finder. The chapter provided a Thanksgiving dinner for a needy family and enjoyed spending Founders Day with Kappa Chi from Youngstown. National Philanthropy Chairman Joan Lowry and ΓK founding member Angeline Scourcos Fultron were also on hand for the festivities. Delta Zeta took first place in the banner competition and swim events in Delta Gamma Anchor Splash and boasted the largest percentage of sorority participation. The chapter won second place in AXA Derby Days and built a homecoming float. Mary Ellen Wepler was tapped for honoraries ΔΨΚ and ΣΑΣ.

**Ohio Northern, Zeta Kappa** — With 27 seniors graduating this year, ZKs were prepared for rush in rare form. After introducing a new country-western party, a well organized rush brought 25 enthusiastic pledges into the chapter. And those energetic pledges are sneaky, too, as they secretly hang signs, send candy and roses anonymously to initiates! Donna Farnholtz was elected to the homecoming court, and ZKs participated in all campus homecoming events including the pushmobile races and banner contest. Fall philanthropy projects included collecting for UNICEF and working at the Red Cross Bloodmobile. Dawn McCarl, Brenda McChesney, Shelley Evans and Renee Sears are varsity cheerleaders. Resident assistants include Lisa Brooks, Cheryl Dawson, Kirsten Haggstrom, Cyndi Harshe and Trina Nelson.

**Ohio State, Theta** — Members welcomed Past National President Carolyn Gullatt and Field Representative Shawn O'Halloran for fall formal rush, which brought Theta 30 new pledges. Delta Zeta teamed with Alpha Gamma Sigma for homecoming and enjoyed such activities as games, float building, the variety show and a pajama party. Delta Zeta won fifth place honors for spirit during homecoming. Theta also participated in Phi Kappa Tau Pumpkin Games, Delta Upsilon Best Legs Contest and Beta Theta Pi Powderpuff. Wendy Hechler was chosen to play in all-star sorority football. National Philanthropy Chairman Joan Lowry was the featured speaker for Founders Day. Cheri Hesselbart is Phi Kappa Psi Sweetheart and Carla Ricketts was named a Greek of the Week by Panhellenic. Members enjoyed a "crush" date party. Prior to the party, Thetas listed three top "crushes" each, and one was asked to be her surprise date for the evening.

**Wittenberg, Beta Chi** — Chaplain Anne Dolphin planned a terrific chapter unity week following a successful informal rush. The highlight of the week was a picnic at Snyder Park with sisters sharing funny incidents about each other. Homecoming was a busy time as Delta Zetas sold cotton candy (for



philanthropy funds), won second place in the banner contest and paired with AXA to win second place in the float competition. Following the homecoming victory, Delta Zetas celebrated with a costume "crush" party. Beta Chis joined other Greek houses for faculty dinners to welcome new faculty members and escort them to a lecture in the Wittenberg Series. Alumnae prepared a pot luck dinner for collegians to enjoy prior to the Founders Day ceremony. Delta Zetas enjoyed a Yee Haw hoedown party complete with square dancing and a campfire. Pledges surprised initiates with a study break by building a camp fire and preparing s'mores and hot cider for all. Following a sorority sing around the campfire, members played a card game of "share and tell." Cards provided a variety of questions to enable Beta Chis to know a little more about each other. After a rush retreat and sisterhood night, members ended the term with an inspirational. A scholarship dessert honored Delta Zetas earning Dean's List honors. Honored were Tracy Behrend, Elizabeth Bonfield, Trina Cook, Anne Dolphin, Amy Garrett, Helen Hambrick, Gayle Morton, Leslie Muehlauser, Benita Petri, Betsy Rendelsham, Jenny Rist, Kim Simon and Amy Jo Tops. Karen Speicher is treasurer of Phi Sigma Tau honorary, and Amy Garrett was tapped for Wittenberg Honor Society. Mary Bland is president of the psychology honorary and Amy Garrett is president of the biology honorary. Laura Allison is vice-president of the Accounting Association, and Gayle Morton is president of the band. Lisa Starzynski is a member of the band and joins Cheryl Rockhill and Debbie Singer in the string ensemble. Loretta Jones, Cheryl Rockhill and Amy Jo Tops are members of the choir. Betsy Rendelsham and Elizabeth Bonfield are active in Amnesty International. Tracy Behrend and Liza Thomas were elected to Union Board. Lisa Starzynski and Anne Dolphin directed *Bus Stop* while Martha Durham helped behind the scenes. Elizabeth Bonfield and Betsy Rendelsham served as ushers and were in charge of tickets for the production. Lynn Bowman, Mary Slagle and Elizabeth Bonfield are copy and layout editors for the *Torch* newspaper. Carolyn Rice is studying in Bogota, Colombia this term.

**Wright State, Kappa Iota** — Delta Zeta celebrated a quota pledge class of 12 after the ribbon ceremony by going out for pizza and painting the spirit rock. Members got to know pledges better with a lock-in and a Big Sis Hunt. In October Daze, KIs helped Betas sell brats, metts and pizza. Betas thanked Delta Zetas for their help with a boxer shorts theme party. Members enjoyed the Greek Pumpkin Hunt and welcomed Dayton alumnae for a Founders Day celebration. Nicole Sigas is a member of the Student Honor Association.

#### OKLAHOMA

**Central, Epsilon Upsilon** — In a successful fall open rush, Delta Zeta added 17 great pledges. Chapter activities included participation in Greek Week, building a homecoming float, a mother-daughter slumber party, a parents' Christmas party, and assisting with the campus blood drive. At the campus Night of Noel-Hanging of the Greens, Delta Zeta presented its college chapter director with a wreath and helped pass out refreshments for the occasion. Epsilon Upsilon members also helped with the Harvest II canned food drive. *Who's Who Among American Collegiate Women* lists Cheryl Holtz and Kathi Bray. Kathi was also named to *Outstanding Greek Women*.

Danna Cogburn is "on the road, rodeoing" and recently won almost every category in Washington. She's now on her way to the National Finals Rodeo in Las Vegas.

**Northeastern, Delta Phi** — Delta Zeta, celebrating 62 years on the Northeastern campus this year, formally pledged the second largest pledge class in its history — 25! And, chapter editor April C. Murelio reports that "getting a large group together isn't always easy." So, when pledges and initiates finally caught up with each other, they decided a slumber party was in order. Members and sleeping bags scattered the floor of the activity room, the television was turned off, and an old fashioned session of girl talk began, spiced with games of *Trivial Pursuit*, *Monopoly* and *Believe It or Not!* Even the weather cooperated, as a thunderstorm proved the perfect backdrop for a sisterly session of ghost stories. Pledges and initiates alike are busy with fundraisers. Pledges sponsored a bake sale and joined with the pledges of ΦΣΕ for a car wash. Chapter fund raisers included a car wash, garage sale and spirit balloon sale at the first home football game. Proceeds go to cover the cost of the annual Delta Zeta Hay Day hayride. Sales of homecoming mums in school or Greek colors and raffling a VCR were also profitable fund raisers. At the mother-daughter tea, moms had the opportunity to view the rush skit, Delta Zeta Country. Delta Phi sponsored a campus wide fashion show in mid-November, and honored prominent community citizens and faculty members with a Christmas dinner. Special guest Roger Webb, president of Northeastern, saluted Delta Phis by stating, "The ladies of this organization are among the finest on campus and I know that as you continue to grow, you will continue to improve our institution." Secret sisters, who had surprised each other with notes, posters and gifts throughout the semester, revealed their identities at a chapter Christmas party. "Under the Mistletoe" was the theme of the Christmas formal. April Murelio attended a Scholar's Leadership Enrichment Program at the University of Oklahoma. Topic of the seminars was The Middle East Conflict.

#### PENNSYLVANIA

**California of Pennsylvania, Zeta Epsilon** — Following an early October initiation, ZE boasts all initiated members in the chapter. After initiation, they celebrated with a brunch

and then sported their ΔΖ letters (and pink and green confetti in their hair) to the football game. Eleven of those initiates were pledged in a successful informal rush with a luau theme. Zeta Epsilons celebrated Founders Day with Omicrons at Pittsburgh. Zeta Phis and Gamma Phis also attended. Delta Zeta teamed with Delta Chis to build a delightful *E.T.* homecoming float that was featured in the newspaper. Field Representative Shawn O'Halloran was on hand for the homecoming festivities and even helped in building the float! Zeta Epsilons report their house is safe, even though many residents watched their homes destroyed in the November flood. Greeks lent a hand at a local church to assist flood victims. Delta Zeta also participated in the food drive to assist the victims. At Province Day in Carlisle, ZE won awards for highest grade point average, the enrichment award, and the quota award. Holiday celebrations include a Halloween masquerade party with ΣΚ and ΦΚΘ, a Thanksgiving dinner for sisters living in the house, and a tree trimming party for the entire chapter.

**Clarion, Epsilon Theta** — Delta Zeta honored its own and enjoyed a hot buffet luncheon, candelighting and Founders Day ceremony at the Quality Inn. Special guest was Province Collegiate Director Judy Kline. Delta Zetas, teamed with Sigma Chi, won a cash prize with their third place winning homecoming float. Delta Zeta donated Halloween candy to Polk Center for the Speech and Hearing Impaired. Aileen Davoren is Sigma Chi Derby Queen. In honor of Delta Zeta Donna Peters, who was recently killed in an auto accident, the chapter has established a memorial fund. Panhellenic donated a rosebush to be planted on the Clarion campus in honor of Donna.

**Drexel, Epsilon Zeta** — For their first formal rush party this fall, EZ chose the theme "Come Celebrate With Delta Zeta." And, celebrate Delta Zeta did, as they welcomed 17 new pledges in one of the most successful rushes in the past few years. Delta Zeta placed fourth in events as pie eating, arm wrestling and obstacle races in Greek Week. At Province Day, EZ won honors for enrichment, sorority education, Panhellenic spirit, philanthropy and highest scholastic average on campus. Jackie Taylor, president of Drexel's Panhellenic, organized the Northeastern Panhellenic Conference meeting on campus.



*Sigma Chi Derby Week champions are Stephen F. Austin State University's Zeta Psi members.*





*Cindy Roper, Zeta Xi  
Lenoir-Rhyne College*



*Tammy Williamson, Lambda Alpha  
Arkansas Tech University*

## Homecoming Queens



*Diane Villanueva, 1984 Homecoming Queen, with her successor, Karen Hare, 1985 Homecoming Queen. Both are Iota Phi members at UNLV. Photo by Catherine Clay.*

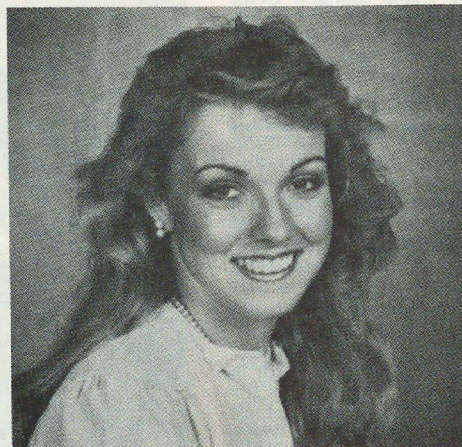
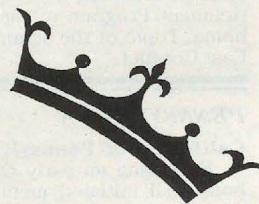

*Bobbi Rosinski, Epsilon Omicron  
Western Illinois*



Special guest speakers among the 200 Greeks present were Delta Zeta dignitaries Fran Antolina, EZ college chapter director; Phyllis Snape Favorite, National Secretary; and Charlotte Silversteen, Vice President of Alumnae Affairs. The Founders Day celebration coincided with Delta Zeta's preference party, and Charlotte Silversteen was on hand for the ceremony and dinner at Van Rensselaer Dormitory. Delta Zetas and Sigma Alpha Epsilons enjoyed an ice skating party. Allison Bothwell reigned as Greek Goddess with Laurie Aliseo, Donna Brydges, Christine Daniels and Brigid Whitman on her court. Mary Rittenhose is ΣAE Sweetheart and pledge Lorraine Maxwell is sweetheart of ΣAE's fall pledge class.

**Indiana of Pennsylvania, Gamma Phi** — The chapter proudly brought home the Betty Heusch Agler Award, the Mae Dickinson Treasurer's Award and membership, devotion and pledge education awards from Province Day. Alumnae treated the 13 pledges and their big sisters to a Sunday sundae party. Members celebrated Founders Day with a covered dish dinner. The Delta Zeta-Kappa Sigma float, *Cinderella*, took first place in Indiana's homecoming parade. Members Christmas caroled to raise money for Students Against Multiple Sclerosis. Gamma Phis placed second overall in ΔΓ's annual Anchor Splash. Members also teamed up against the sisters of Alpha Gamma Delta for a powder puff football match on a rainy Sunday afternoon. Officers of Order of Omega are Lisa Altmire, secretary, and Deb Sepesky, treasurer. Arlene Barrera, Deb Sepesky and Sharon White are also members of Order of Omega. Susan Patton is president of the Marketing Club. Officers for American Society for Personnel Management are Anne Delaney, president, and Becky Conlon, secretary. Lisa Altmire and Sharon White are business fundraisers for Students Against Multiple Sclerosis. Panhellenic officers are Sharon White, vice-president, and Sherrill Bryon, vice-president of rush. Sherrill is Lambda Chi Alpha's sweetheart.

**Kutztown, Kappa Rho** — Following the university homecoming theme of "It's a Classic," Delta Zeta constructed a *Gone With the Wind* float. With southern belles attired in pink and green gowns atop the float, Kappa Rho captured second place honors. Members raised



funds for House Ear Institute by selling baked goods donated by alumnae. Enrichment topics included local chapter history and AIDS. Members enjoyed a holiday semiformal at a restaurant overlooking Reading. And, once again Santa and his elves showed up for the semi-formal. Joanne Oakstead won a Nursing Forum Scholarship.

**Mansfield, Iota Theta** — To celebrate the initiation of five pledges in December, senior Marie Saladino and her Quality Food Production Class prepared a delicious dinner for the Delta Zetas. For the second year, Delta Zeta won first place in the homecoming float competition. At Province Day, Iota Theta won awards for academics, enrichment, and 100% initiation for fall and spring. Delta Zetas lent a philanthropic hand to American Red Cross Bloodmobile, the Kids Night Out and Toys for Tots. Fundraisers included raising pennies for Gallaudet, raffling a VCR and sandwich sales. To add a little extra holiday spirit to the community, Delta Zetas decorated Mansfield's parking meters as lollipops. Panhellenic activities included participation in monthly dress up days, Panhellenic dinners and fund raisers and Alcohol Awareness Week. Delta Zetas were honored to attend an ice cream and cookie social at the home of Mansfield's President Kelchner. The sisters enjoyed the party and tour of the home and met Delta Zeta alumna Amy Kelchner, former president of the Harrisburg alumnae. Officers of the Home Economics Club are Chris Bowers, president, and Beth Bitner, vice-president. Lauren Burakoff is a newscaster with WNTD campus radio.

**Pittsburgh, Omicron** — The chapter won awards for rush quota, excellence in rush, Panhellenic spirit, highest pledge average, activities, enrichment, sorority education, philanthropy and the coveted Pride of the Province Award at Province Day. The fall pledge class, numbering 14, used its imagination by offering to clean up the fraternity houses following the Pitt-Penn State game. They donated proceeds to the Greek Week charity, Helping Hands, which assists the unemployed in the community. Perfect Indian summer weather provided a gorgeous day for the annual chapter hayride. Members and dates boarded two school buses and headed for a historical stone house in South Park. They en-



*WV Tech-III alum Natalie Konicki, 1984 Miss Golden Bear who now works for the **Wall Street Journal** in Atlanta, came back to crown her friend and ΔZ sister, Lisa Vencill (left) the 1985 Miss Golden Bear.*

## Homecoming Queens



*Rhonda Ferguson, Theta Iota  
Western Carolina University*



*Kathy Miner, Kappa Psi  
Shippensburg State*



*Angie Amendola, Kappa Epsilon  
Plymouth State*



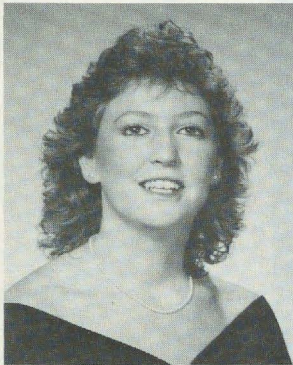

*Beckie Jarrett is Lambda Chi Alpha Sweetheart at North Carolina/Charlotte-Kappa Phi.*

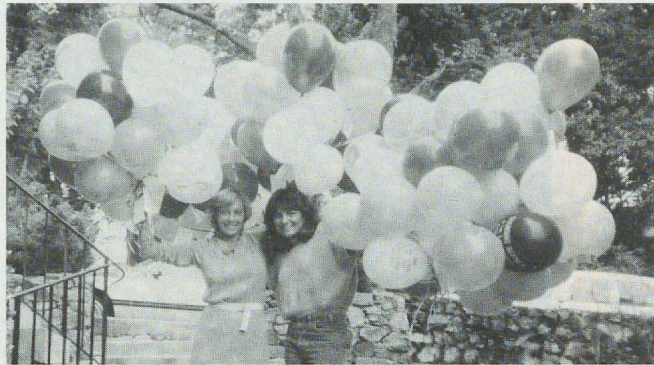

*Lambda Delta's balloon drive at the University of Virginia raised over \$800.*

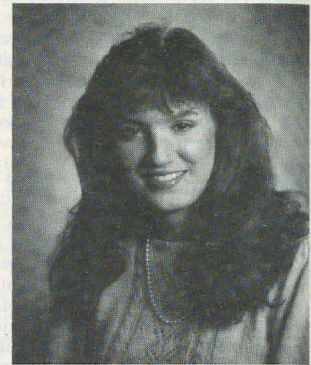

*Tammy Van of Stephen F. Austin-ZPsi is Alpha Tau Omega Sweetheart.*

joyed horse back riding, volleyball, music by a disc jockey, and roasting marshmallows and hot dogs around a bonfire. The chapter suite looked like a tangled knitting store as new initiates unraveled miles of yarn to discover the identities of their secret sisters. Delta Zeta collegians and alumnae from various colleges and chapters gathered to celebrate Founders Day with Omicrons. Holiday activities included a big-little sister ornament exchange and a winter formal at Hidden Valley ski resort. At the formal, big and little sisters exchanged gifts and dates received stockings filled with trinkets and toys. At press-time, Omicrons were deep into studying for finals, and excited about upcoming spring formal which was already in the planning stages.

**Robert Morris, Xi Chi** — After a victorious spring of winning the Greek Week championship and placing third in the dance marathon, Xi Chi returned in the fall with 10 members. Graduation had taken its toll, but Xi Chis got busy, with alumnae assistance, and added 12 pledges. The chapter participated in fall carnival, and collected the most money with its Dunk Tank. Xi Chi traveled to Pitt for Founders Day, and participated in softball and flag football intramurals. At Province Day, Xi Chi received awards for activities, highest scholastic average on campus for the third consecutive semester, and formal rush quota awards for 1984 and 1985. The chapter was also recognized for 100% initiation in fall and spring. Treasurer Laurie Chrisman received a Golden Crest and Yvonne Best received a Golden Heart. CCD Carol Miskell received the Outstanding Alumna Award of the province. Terri and Laurie Chrisman and Liz Bond are all new members of Alpha Tau Sigma. Terri is president. Members celebrated Christmas at alumna Chris Litvak's apartment.

**Shippensburg, Kappa Psi** — Delta Zeta nominated Kathy Miner for homecoming queen, and waited two tense weeks to learn the results. After being selected in the top five from a field of 20 candidates, Kathy was crowned homecoming queen at the game! Delta Zeta placed fourth overall in Greek Week activities, which included tug-of-war, pyramid building and a chariot race. Philanthropy projects have included sponsoring an Indian boy, helping with the university phonathon, and donating money to the needy children to enable them to see a theatrical pro-

duction. The chapter also provides weekly babysitting service for Our Lady of the Visitation Church in Shippensburg. Delta Zeta also donated to Delta Rho's annual Turkey Bowl football game which benefits the Ronald McDonald House. Kappa Psi added 11 pledges during the fall. Melissa Leighton serves as president of the Inter-Sorority Council. Sharon Koser, Erin Durkin and Kathy Miner are representatives on the Extracurricular Activities Committee of the Student Association. Angie Eden is captain of the drill team, and Lori Greenly is captain of the cheerleading squad. Lisa Anderson ran in the 13-mile Philadelphia Distance Run and set a personal record.

**Slippery Rock, Zeta Phi** — Delta Zeta teamed with Delta Sigma Phi to win first place homecoming float honors. The chapter reached campus total of 55 at mid-semester, and celebrated Founders Day with a dinner at Saint Peter's Church. The chapter raised money for Gallaudet with a bounce-a-thon, sponsored a food drive for needy families and flood victims, and participated in campus intramurals. At presstime, the undefeated volleyball team was headed for the finals. Robin Hoibach is vice-president of the Panhellenic Council.

## **SOUTH CAROLINA**

**South Carolina, Beta Delta** — Delta Zetas donated many hours to philanthropy projects. The chapter combined its Fall Fraternity Classic with Kappa Sigma's Buster Bowl to raise money for a boy's home. Eight sorority teams and 14 fraternity teams participated in the competition. Beta Delta raised money for Project Scooter with a homecoming carnival jail booth, and treated the deaf students at Project Scooter to a Halloween party. Delta Zeta won Sigma Chi's Derby Days and donated canned food to AXA's food drive for the needy. Members have enjoyed mixers, cookouts and pool parties with five campus fraternities. Pledges treated initiates to a dance. Members celebrated the holidays with a Sisters Thanksgiving Dinner and a Christmas semiformal. Delta Zeta's Parents Weekend coincided with USC's. The parents enjoyed "tailgate" parties prior to the football game, and a breakfast and slide show the next morning. Beta Delta initiated 12 upperclassmen in the fall. New Panhellenic officers are

Vicki Casey, treasurer, and Cynthia Roof, assistant rush counselor director.

**Winthrop, Lambda Sigma** — Delta Zeta's two informal rush parties, a preference and Delta Zeta in the Magazines, were popular with rushees. Fourteen girls pledged Delta Zeta and celebrated at the Greek Pledge-In at the President's Garden on campus. Lambda Sigmas then celebrated in the parlor of Lee Wicker Dorm. For a fund raiser, Delta Zetas worked at Carowinds Amusement Park one week-end from 9 am to 6 pm. But, though the work was hard, they had enough energy left to stick around and ride the rides after their day's work! Collegians treated alumnae to a "spud" party, where each Delta Zeta stuffed her own baked potato with goodies. The Sigma Alpha Epsilon colony at Winthrop surprised the Delta Zeta's with a serenade during an informal chapter meeting. Delta Zetas, in turn, serenaded the colony.

## **TENNESSEE**

**Memphis State, Gamma Iota** — Under the leadership of philanthropy chairman Cathy Phil, Gamma Iotas have decided to become more active with Memphis' deaf children. The first step was a standards program on basic sign language so members could communicate with the children. Delta Zeta supported the school by purchasing calendars made by the children, attending a fashion show, and helping with the school's Halloween carnival. The most heartwarming experience was helping the children make "potato print" wrapping paper in December. In addition to work with the hearing impaired, Delta Zeta took part in Panhellenic Council's fund raiser for St. Joseph's Children's Hospital and sponsored a road block to raise money for Easter Seals. Delta Zeta initiated four girls in the fall, and will initiate 14 next semester. Sharon Williams is chairman of MSU's Tiger Paws pep club. Kathy Montgomery is activities chairman for Tiger Paws. Beth Brady was graduated cum laude in December.

## **TEXAS**

**Houston, Delta Theta** — With exciting parties as Color Your Rainbow Delta Zeta, Fly Delta, and Delta Zeta Revue, Delta Theta, for



the 22nd consecutive year, pledged quota. This year's quota was 13. Initiates got to know pledges better on a weekend retreat at New Braunfels, where all enjoyed tubing and paddle boating on the river. Pledges also received their big sisters that weekend by following yards of yarn. Other retreat activities were a song circle, spaghetti dinner and a slumber party. Delta Theta placed second in intramural football, and teamed with Sigma Alpha Epsilons to build a homecoming float. During homecoming week, Delta Zeta participated in the Sigma Chi chili cook-off and sponsored a Dance With a Delta Zeta Pledge fund raiser. Tricia Knoblauch and Tracy Harnage were both finalists for Miss UH, and Tracy was named to the court. During senior week, Delta Zeta sponsored two graduating senior football players, won a spirit award and a door decorating award. Members enjoyed a beach mixer with Sigma Nu, a Halloween costume mixer with Sigma Phi Epsilon, and presented their pledge class at a formal at the Four Seasons Hotel. Delta Zetas, their mothers and alumnae gathered for a Founders Day luncheon and ceremony at the Grand Hotel. The chapter assisted in ΣAE's Greek Aid project by collecting foods for the Houston Food Bank. Delta Zeta collected more food than any other Greek organization. Members delivered treats (in costume) to the Houston School for the Deaf at Halloween, and provided Thanksgiving dinner for a needy Houston family. Profits from a bake sale went to the Delta Zeta Historical Museum, and coins from the philanthropy jar went to Toys for Tots. Christmas philanthropies included decorating a tree for a needy family and caroling at a nursing home. Chapter programs have included capsules on what "good standing" means, when and how to wear the Delta Zeta badge, and alcohol awareness. Studying incentives include a "good grade brag chart." Jennifer Higbie is Sigma Chi Fight Night Queen and Tracy Harnage is active in the Student Association.

**North Texas, Kappa Zeta** — Delta Zeta teamed with Sigma Tau Gammas to participate in traditional homecoming activities as float building, bonfires and parades. The Sigma Tau Gammas honored the Kappa Zetas with a picnic prior to Friday's bonfire and a mixer following the game. Pledges surprised initiates with a "I'm a Delta Zeta Dandy" party. Pledges also sponsored a face painting booth at the Chamber of Commerce's Delta-fest carnival. To raise money for cancer research, the chapter sold tickets for a raffle to be awarded at the Polo and Pops polo game at Willow Bend Country Club. Brenda Brandt is Panhellenic president and Jenny Price is Alpha Epsilon Rho broadcasting honorary vice-president. Julie Arata is a member of Blue Key honorary. Julie Bowman captured the role of *Calamity Jane* in a campus production.

**Pan American, Theta Omicron** — Chapter members welcomed Province Collegiate Director Merry Adamcik for formal rush. Members and their mothers dined at the home of Laura Gutierrez as they celebrated Founders Day. Seven Theta Omicrons participated in Bronco Olympics. Delta Zeta sponsored an open house at Lisa Obst's home. All fraternities on campus were invited to come wearing their colors. Delta Zeta pledges wore pink togas, and initiates wore pink and green outfits.

**Southwestern, Gamma Zeta** — Texas patriotism stirred in almost every heart in the au-

dience as Delta Zetas performed a medley of Texas tunes for their presentation in University Sing. Waltzing in front of a backdrop outlining Texas with a yellow rose in the center and bordered with Bluebonnets, Gamma Zetas sang *Waltz Across Texas*, *Yellow Rose*, *San Antonio Rose*, *Deep in the Heart of Texas*, *Big D* and *Luckenbach, Texas*. For the finale, members marched around the stage in a complicated criss-cross pattern singing *Texas*, *Our Texas* as a large Texas flag was lowered. Though the number only took a third in competition, Delta Zeta was asked to perform the number in the Sesquicentennial Festival sponsored locally by Southwestern and Georgetown. Songleader Holli Leggett chose all the music, while Susan Hook choreographed the dancing. Gamma Zetas celebrated the chapter's 40th birthday with Mexican food at Garcia's in Austin and a Texas sized birthday cake. Delta Zeta was the only Greek group to participate in Georgetown's Christmas Stroll. Seven members hid beneath a large ceramic and canvas dragon costume, as seven other members walked along side the dragon. Children were delighted with the dragon, who not always appeared to know his direction! Members caroled at Wesleyan Retirement Home at Christmas and enjoyed two rush retreats during the semester. With the theme of Hollywood, the fall party provided plenty of possibilities for costumes. Dates arrived as Gilligan and Mary Ann, Michael Jackson and Brooke Shields, Popeye and Olive Oyl and J.R. and Sue Ellen, to name a few.

**Stephen F. Austin, Zeta Psi** — Once again Delta Zeta took four of the six trophies in Sigma Chi Derby Week competition to win the championship. After winning games day and the spirit championship, the chapter presented a Blues Brothers routine and a quartet sang a number to the Levi's tune to capture a third in talent night. During Derby Chase, Delta Zetas spent the week telling jokes to Sigma Chis in order to capture their derbys. Delta Zeta placed second in the Derby Chase. Dean's List Scholar Donna Swiggett reigned as Sigma Chi Derby Doll and was crowned the same evening she became engaged! Delta Zeta and Sigma Chi teamed again to build a third place winning homecoming float. Delta Zeta sponsored a flag football team, enjoyed an alumnae party, and participated in the Torchlight Parade. Delta Zeta also participa-



*The shirt may say Miami but this is pledge education at Pittsburgh-O. L to r, Sharon Doerfler, Julie Cline and Colene Marshall.*

ted in a noise parade (to show school spirit). Zeta Psi celebrated the initiation of 29 pledges in September. And, members are now preparing for spring formal rush. Jana Parker, Angie Morgan, Karen Wood and Michelle Stapleton modeled for Delta Zeta in the All Sorority Review for prospective rushees. Delta Zeta also presented its famous "Ride, Sally, Ride" skit. Members have attended several rush workshops and enjoyed a retreat weekend at Mount Pleasant. As a fund raiser, members assisted a local bridge club with their annual bridge tournament. Members sponsored a bake sale and a mum sale to benefit philanthropy. The volleyball team advanced to the semifinals and Zeta Psi collected personal goods for the Nacogdoches Women's Shelter. Tammy Van is Alpha Tau Omega Sweetheart. Homecoming duchesses included Lisa Albright and Michelle Sheldrick. Mamselles models includes Stephanie Barfield, Angie Morgan and Karen Wood. Jennifer Bartlett is vice-president of social activities for the Pre-professional Club. Cindy Smith is an advertising representative for the *Pine Log* newspaper. Chapter members winning scholarships are Karen Wood, Xi Nu Theta, Karen Edmondson, Insurance Women of Houston, and Regina Harvell and Mary Belan, Moody Foundation.

**Tarleton State, Xi Nu** — Delta Zeta sponsored the school's first annual Step Sing. The Delta Zeta sponsored event, organized by Mary Garrard, enticed five organizations to participate and benefitted Gallaudet. Delta Chi and Delta Zeta teamed to win first place honors for their homecoming float. Tammy Fitz-Randolph and Eve Elliott were members of the homecoming court.

**Texas A & M, Lambda Xi** — Delta Zeta pledged quota in formal rush for the eleventh consecutive year! Delta Zetas and their families enjoyed a busy Parents Weekend in late October. Games at the picnic included a father-daughter egg toss, a mother-daughter three legged race, and a big-little sister balloon relay. That evening all gathered for the pledge presentation at the new College Station Hilton. A Sunday morning brunch and slide show concluded the weekend. Lambda Xis performed a song and dance routine to the Texas Sesquicentennial theme for Chi Omega Song Fest. Earning 3.25 or higher last semester were Laura Boone, Kresha Caldwell, Holly Capps, Laura Clark, Leah Foust, Sophia Leventis, Kerry Miller, Janet Mousa, Jennifer Pearson, Denise Stacha, and Monica Williford. Lori Beth Lemmon will be a lady-in-waiting in Tyler's famous Rose Festival.

**Texas Arlington, Iota Psi** — The chapter's benefit style show and luncheon, with the theme 1985 Christmas Party Season, raised \$417 for philanthropy. The enthusiasm of fall rush, which added 28 pledges, did not die as the semester progressed. In Phi Gam Slam, Delta Zeta earned the first place title for raising the most money and demolishing a car donated to the cause. The fall pledge class led the chapter to victory in Phi Delta Theta's 21st Winter Olympics. Liz Fermin won the Body Beautiful Contest and Sandra Medford reigned as Toga Queen. In Sigma Chi Derby Days — it was a fight for first place! Delta Zeta led the field all week, until three of the competing sororities pooled their points to surpass Delta Zeta. So, ΔZ came in second, but there's comfort knowing that it took three sororities working together to defeat Delta

(continued on page 50)



## From the Lampwriter

# Seventy five years of Lamp-Light

Browsing through seventy-five years of *LAMPs* can be fun. Isn't it interesting what catches one's eyes? For instance .....

### VOLUME 1, #1 - December 1910

Contained a report of the Ninth Pan Hellenic Conference suggesting model chapter house rules.

1. All rules of the house shall be in force during vacations and while any member of the chapter is living in the house.
2. All house rules shall be binding upon guests visiting the house.
3. The chaperon has unlimited authority to enforce rules of calling and such other rules as affect the common good. She has the power to confer twice a month at least with the Dean of Women on chapter house conditions.
4. The social committee shall consist of the chaperon, the president of the chapter and two members whom the president shall appoint. The committee shall be accountable to the social committee of the university for enforcing its rules.
5. All Self-Government Association (if there be any) rules are house rules, namely: All girls must leave parties at 12 o'clock. No girls shall attend mid-week parties, etc.
6. Gentlemen may not call during the week except on permission of the chaperon, but may call Friday, Saturday and Sunday evening until 10:30 p.m.
7. Freshmen can have no mid-week social engagements except with consent of the social committee.
8. There shall be a committee of upperclassmen who shall have supervision of the freshmen in regard to their college work and general conduct.
9. Quiet hours for rest and study shall be from 2 p.m. to 5 p.m. and from 7:30 p.m. until 12 noon, except Friday, Saturday and Sunday.
10. No member of the chapter shall be out of the house after 10 o'clock except by special permission of the chaperon.
11. No entertaining shall be permitted at the house that is not approved

by the chaperon before arrangements are made and the invitations given.

*No doubt you figured out the chaperon is the housemother. Read on.*

### VOLUME 1, #2 - June 1911

Oxford, Ohio, February 20, 1911

*"The LAMP* has reached my desk and I have turned its pages with a great deal of pleasure. First of all, let me say that I feel highly honored in having my name appear on the very first page as Grand Patron of the Delta Zeta Sorority. I have had many honors in life, but I appreciate this, I assure you, as one of the highest. I hope always to be worthy of the confidence of the girls who have thus recognized me.

*"Let me congratulate you on the splendid work you have done as editor. I think this first number is simply a prophecy of greater things yet to come under your leadership. What splendid strides Delta Zeta is making! I am tremendously proud of it.*

*"Always your sincere friend,  
GUY POTTER BENTON"*

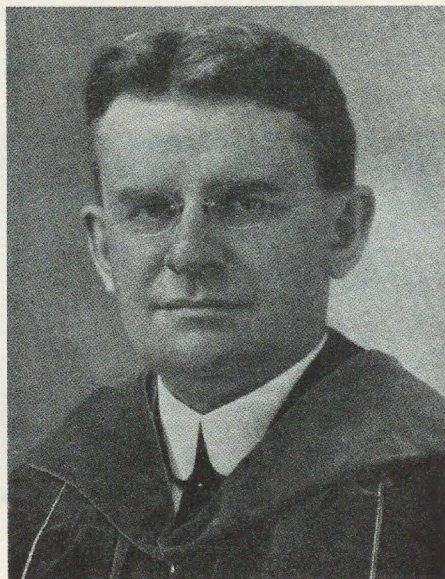

*Dr. Guy Potter Benton*

And now we get into  $\Delta Z$  personalities as they first appeared in *The LAMP*. Can you identify them?

### VOLUME 11, #3 - Spring 1922

*Chapter report: Iowa-I*

*"... we have now only one large consuming interest. In the parlor, at the table, in the study, wherever you are, the question is: 'What are you wearing Saturday night?' or 'How many have you traded?' In short, it is the Delta Zeta formal dinner dance of next Saturday, February 25. The programs are wooden shields with the crest of Delta Zeta in raised bronze on the front. With the ball-room transformed into a rose garden, the lovely party gowns, the music and all, it promises to be a great gala day. Mildred Freberg, editor."*

*Chapter report: Wisconsin-T*

*Among the new pledges listed is Violet Sharratt.*

*Chapter report: Oregon- $\Omega$*

*The editor is Gertrude H. Houk.*

### VOLUME 15, #2 - March 1926

*"What do you know about these people" was the title and it was a request for current addresses for 'lost' members. Among the names ... Betsy Bradley, AI. (Someone did find Betsy as she not only was found but was recruited for service, first on the Province level and then at the Council level for some 20 years and at this writing chairs the curatorial committee of the Historical Museum.)*

*Chapter report: Lombard College-N*

*"One of our pledges, Gertrude Murphy, is treasurer of the freshman class."*

### VOLUME 16 #2 - January 1927

*Chapter report: Cincinnati- $\Xi$*

*"We had a dance for our pledges on November 19. We always try to introduce our pledges in some unique fashion. This year they were in an immense rose basket and had rose caps on their heads. They were the roses. First they sang Dorothy Hunter's 'Rose Song' and then were introduced by the Big Sister of Xi chapter. Alice Huenefeld, editor."*





For Nu chapter's installation at Lombard College in 1915, Delta girls came bringing roses. Second from right, front row, is Myrtle Graeter. Second from right, in rear, is Nettie Wills Shugart.

### VOLUME 18, #3 - May 1929

Chapter report - Illinois-AB

"Spring has come to Illinois. The moon, victrolas and front porches are doing double duty. Florence Hood, editor."

### VOLUME 20, #2 - January 1931

Chapter report - Cincinnati-E

"Betty Heusch, our artist, has taken an interest in dramatics and we hope to see her in several of the plays that are put on monthly by the Dramatic Club."

### VOLUME 20, #3 - April 1931

"Chairman of the National Panhellenic Congress is ΔZ's Miss Rene Sebring Smith."

### VOLUME 21, #2 - November 1931

"Happy Birthday to us! In December 1910 just 21 years ago, this LAMP of ours first saw the light of day."

"And so it has grown up, this magazine of ours, from 46 pages of pure reading matter and much worry about financing to a magazine of sizable proportions, quite independent and self-supporting, with an ever increasing number of pictures."

Chapter report: Illinois-AB

"Miss Florence Hood, a Delta Zeta alumna, has been acting as our chaperon until Mrs. Anna Hardin McCoy is able to be with us. Miss Hood has certainly been very nice to us and we appreciate everything that she has done to help us out."

### VOLUME 22, #1 - October 1932

Chapter report: Howard-All

"Margaret Fitzpatrick (Gail Patrick) is senior representative to the Student Council, President Allied Arts Club, President Beta Pi Theta and Vice President Women's Panhellenic Council."

### VOLUME 22, #2, January 1933

"The Dream Girl of Delta Zeta ...

"Juanita Kelly Bednar (Mrs. Charles J.), Lombard-N '29 who wrote the words and music for 'Dream Girl of Delta Zeta' has had the song published in sheet music form. In the new form a new verse has been added, and there is an ar-

rangement of a ladies quartet. The whole song has been arranged by Mrs. Clara Huffman Barrows, Eta, National President of Phi Beta (music).

"The cover design is most attractive and is the work of a friend of Juanita's. The song in its new form sells for thirty five cents a copy ..."



Pictured are the charter members of Gamma chapter at the University of Minnesota in 1923. Center top row is president Helen Woodruff and second row, extreme right, is corresponding secretary Eleanor Strickler. Other officers are Leona Train, vice president, Lorinda Larson, treasurer and Sylvia Larson, recording secretary. Other members are Arlyne Ostrom, Germania Friedl, Dorothy McCarthy, Evelyn Keim, Lyravine Fish, Marion Ladner, Eleanor Smalley and Irma Wood.





At the 1936 Convention in Asheville, Florence Hood, who was into designing at the time, put on a style show at the Cotton Ball using the "prettiest delegates." Her picture appeared in the fall 1936 LAMP.

### VOLUME 22, #3 - March 1933

Chapter report: Franklin-Ψ

"Kathryn Doub is president of Psi chapter and secretary of the senior class."

Chapter report: Birmingham alumnae chapter:

"Augusta Piatt (Alpha Pi '30) besides teaching the three R's is making a splendid alumnae chapter president."

### VOLUME 24, #2 - Winter 1935

Chapter report: LSU-Σ

"Among the pledges, Hannah-Nell Harz."

New Province Directors include: Katie Blanche Masters Stallworth, AΨ and Gertrude Houk Fariss, Ω.

"Hazel Brannon is chapter editor at Alpha Gamma." (Hazel Brannon Smith was destined to become a Pulitzer Prize winner in Mississippi.)

### VOLUME 25, #1 - Fall 1935

Two articles of note in this issue: "The Junior College Grows Up" by Gertrude Houk Fariss, Ω, Academic Dean at St. Helen's Hall Junior College, and "Are you a 'Rationalizer'" by Lucile Crowell Cooks, A, Second Vice President (Alumnae).

### VOLUME 26, #1 - Fall 1936

Feature: "Stressing the College Girl's Personality" by Florence Hood, AB.

### VOLUME 27, #1 - September 1937

"WHERE GREEK MEETS GREEK: When in New York, college Greeks, undergrads and alumni too, prefer this modern 26 story hotel, overlooking the fascinating East River. A short walk to the Grand Central, Times Square and Radio City Zones. 400 outside rooms. \$2.50 a day, \$12 a week. Restaurant - roof solarium - booklet on request. BEEKMAN TOWER, East 49th Street one block from East River. Official Headquarters National Pan Hellenic fraternities."

### VOLUME 27, #2 - December 1937

"Frances Westcott, Northwestern-AA, is newly appointed Province VI Director."

The "births" column announced the arrival of a daughter, Mella Lucile, on August 30, 1937, to Dr. and Mrs. Rudolph Cooks (Lucile Crowell, A), and of a son, Charles Augustus, II on July 21 to Mr. and Mrs. Charles A. Dickinson (Mae Banker, O).

"The Marriages" column announced the marriage of Venus Shakaran, Omicron, to Arthur C. Toner, Jr.

### VOLUME 27, #3 - March 1938

Delta Zeta's special train to Pasadena for Convention left Chicago on Friday, July 1 and arrived in Pasadena at 9 a.m. on July 5. Stopovers included a trip to the summit of Pikes Peak and a trip to the Cave of the Winds. After leaving Colorado Springs, the route went through Pueblo, then westward into the heart of the Colorado Rockies, reaching the famous Royal Gorge about 4 p.m. where a stop was made at Hanging Bridge. The train arrived in Salt Lake City at 10 a.m. on July 4 and sightseeing of this unique city terminated at the Mormon Tabernacle for the famous organ recital. Notes of interest: meals enroute -

breakfast, 75¢, luncheon \$1 and dinner \$1.25.

In the "Births" column it was announced that Dr. and Mrs. Russell T. Costello (Evelyn Adams, N) had a son, Russell Thomas on December 22, 1937.

### VOLUME 27, #4 - May 1938

"At the annual Northwestern Matrix Table banquet given by Theta Sigma Phi, the national journalism fraternity, at the Orrington Hotel in Evanston, Delta Zeta's national publication, *The LAMP*, was judged best of the 18 sorority publications entered in the competition. A silver loving cup was presented to Lillian Lyons as president of the Alpha Alpha chapter."

### VOLUME 29, #1 - September 1939

Feature: Delta Zeta's Own Crown Princess

The article described the Upsilon chapter house at North Dakota as the official royal residence during the stay of the Prince and Crown Princess Martha of Norway and the activities preceding the initiation of Crown Princess Martha into Delta Zeta.

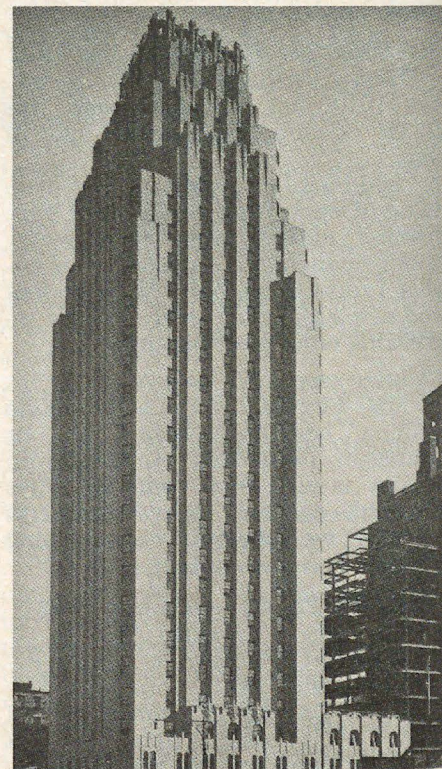

Beekman Tower



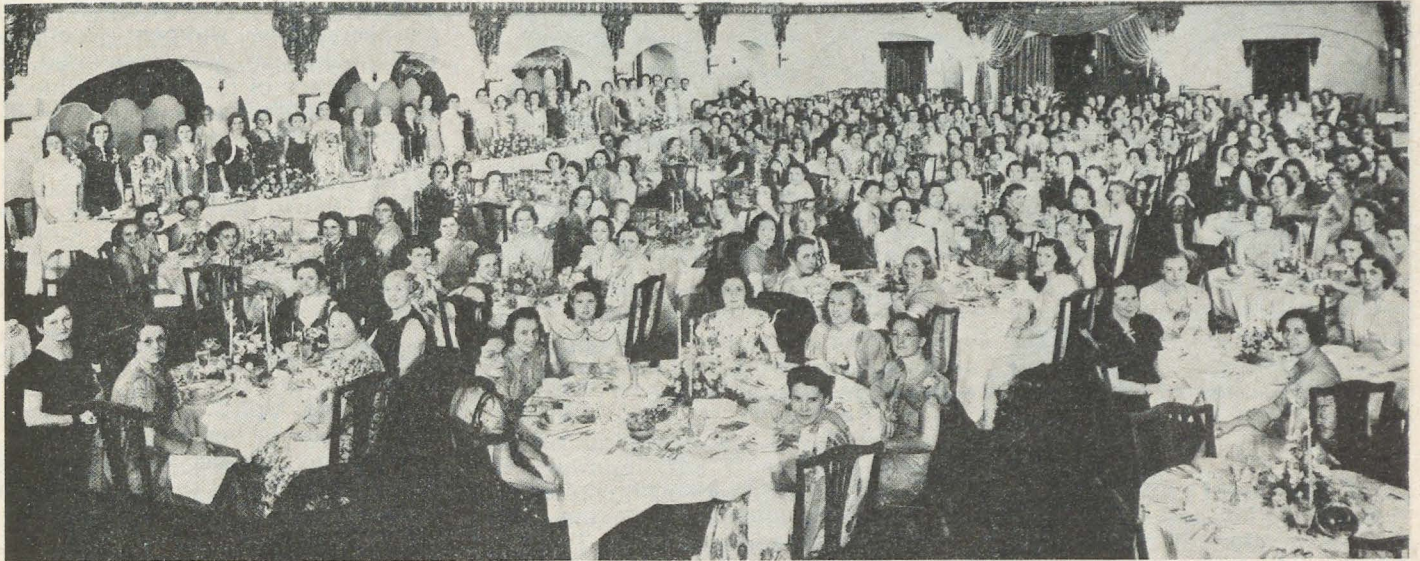

The Installation banquet at the 1938 Convention opened "El Camino Real" to Delta Zetas.

#### **VOLUME 29, #3 - March 1940**

Feature: "The Mike Makes 'Jitter Bugs' Out of Dignified Folks" by Velma Lockridge McKee, Γ (*ah ha! An editor goof. We all know Velma's chapter is Lambda.*)

Marriages and birth columns had new headings ... "Two Can Live as Cheap as One Department" and "Who is This That Lights the Wigwam, With his Great Eyes Lights the Wigwam?"

#### **VOLUME 29, #4 - May 1940**

Feature: "How to be a Heroine to the Pledges" by Florence Hood, AB, National Pledge Training Chairman.

#### **VOLUME 30, #2 - December 1940**

Chapter report: Franklin-Ψ  
"Lisbeth Ann Innis was accepted as a member of the American Chemists Association."

#### **VOLUME 30, #4 - May 1941**

Feature: "Those Having Lamps Shall Pass Them On To Others" by Grace Mason Lundy, E.

Births announced: Lani Jean Fariss, born December 21, 1940, daughter of Eleanor Strickler, Γ, and James Fariss and Constance Jane Cooks, born February 27, 1941, daughter of Lucile Crowell, A, and Dr. Rudolph O. Cooks.

Gamma chapter initiated Governor Harold E. Stassen's wife (Esther Glewwe).

#### **VOLUME 32, #3 - March 1943**

"In this issue of *The LAMP* we are representing the HOME FRONT

FORCES - the homemakers of the sorority. Their stories will reveal that in addition to the tasks of the household, they are busy with innumerable other interests which are enveloping women today in an effort to insure victory and peace."

#### **VOLUME 32, #4 - May 1943**

Marriages: Lisbeth Ann Innis, Psi '42 to Robert Dorl Francis, February 20, 1943.

#### **VOLUME 33, #4 - May 1944**

"Because of the manpower shortage, Beta Pis at Albion invited their fathers as dates to the spring formal." (*For our younger readers, this was during WWII and all the young men were serving in the armed forces.*)

#### **VOLUME 35, #1 - September 1945**

"222 stars were listed in the Delta Zeta service flag."

#### **VOLUME 37, #2 - Winter 1947**

Chapter report: Eureka-II

"Ronald Reagan, alumnus of Eureka College and a TKE, crowned Joan Snyder, Pi chapter freshman and Delta Zeta daughter, queen of Eureka's annual Pumpkin Festival."

Chapter report: Dallas alumnae reported the highlight of their fall activity was the Founders Day banquet with Velma Lockridge McKee, Λ, as toastmistress. The candlelighting

service was by members of Alpha Psi chapter, Mary Margaret Calhoun, president.

#### **VOLUME 37, #3 - March 1948**

Chapter report: Ohio State-Θ

"Our Christmas dance was a great success. During intermission we were entertained by our quartet, 'Liz' Baker, Carolyn Osborne, Phyllis Penhorwood and Irene Welsh. The quartet was recently featured in the musical 'Strollaganza' sponsored by Strollers, a campus dramatic group."



Crown Princess Martha posed in native costume on steps of the Upsilon chapter house, 1939.





1944 Training School for Province and National Officers: Back row, (l to r) Georgia English, Helen Lautrup, Alice Appel McConnell, Mildred Potter Stiff, Betsy Bradley Leach, Helen Woodruff, Katherine Scott Oubre, Charlotte Wheeler Verplank. Front row, Frances Westcott, Gertrude Houk Fariss, Evelyn Adams Costello, Grace Mason Lundy, Marguerite Wherry Havens and Irene C. Boughton.

### VOLUME 38, #1 - Fall 1948

Births: To Mr. and Mrs. Richard F. Fenton, Jr. (Betty K. Schneider, Σ) a daughter, Katherine Lawrence, June 19, 1948.

### VOLUME 39, #3 - March 1950

Chapter report: Texas-AT

"Jeanine Eminian reigned at the French Court Ball."

### VOLUME 39, #4 - May 1950

Chapter report: Wisconsin-T

"Newly initiated is Jean Ericsson."

### VOLUME 40, #2 - December 1950

"Head table at Chicago Founders Day banquet included Gail B. Burket, writer and honor guest; Vi Whitfield, Province VII Director and toastmistress; Mary Lou Vineyard, Chicago alumnae president."

### VOLUME 40, #4 - May 1951

Chapter report: Baldwin-Wallace-ΓA

"New elected officers for Gamma Alpha are: president, Norma Minch ... The annual WSSF carnival, of which Norma Minch was co-chairman, was quite successful this year. At our booth we sold hot dogs and coke."

Marriages: Helen R. Woodruff, Gamma '24 to Raymond J. Nolop, May 12, 1951.

### VOLUME 42, #3 - March 1953

"Named to the National Pledge Training Committee:

"MARY MARGARET CALHOUN FORE (Mrs. Sam L.), AΨ. Graduated from SMU with a B.A. degree in English. Served her chapter in many capacities which included its presidency and was very active in campus affairs, being a member of Alpha Lambda Delta and Mortar Board.

She lives a very busy life as the wife of a Methodist minister; they make their home in San Antonio, Texas.

"MARY ANN GALLATIN FRENCH (Mrs. John), AE. Graduated from Oklahoma A & M where she served as vice president and president of Alpha Epsilon. She is now serving as Panhellenic representative for Oklahoma City alumnae and is pledge advisor for Gamma Upsilon."

The new "Aluminations by Gradabouts" column informed us:

"Continuing to make state and national history are the unique husband and wife team in the Oregon legislature - Maurine Brown Neuberger, Ω, and her husband, Dick. They were re-elected by large votes to the legislature as representative and senator respectively.

"For almost fifty years Gertrude McElfresh, B, has given devoted support to Delta Zeta. She is now a member of the Portland alumnae chapter.

"Cincinnati alumnae get around... the John W. Peases (Margaret Huenefeld, Ξ) and daughter Gwenyth completed an extended tour of Europe ...

"Marguerite Wherry Havens, BK, past National Secretary, was honored in November by the Des Moines alumnae chapter for her many services to Delta Zeta on the national and local levels.

"Martha Burde, State Membership Chairman for Northern California is now serving as Troop Organization Chairman for the Girl Scouts and since May 1952 has organized 20 new troops on the Peninsula.

"Dr. Mildred Freberg Berry, I, Delta Zeta Woman of the Year gave a challenging talk, 'The Siren Song

in Education' at Wisconsin's State Day.

"Lucile Crowell Cooks, A, who has served as National Council's Parliamentarian, was appointed by the governor of the state of Ohio to the board of trustees of Miami University - the only woman member."

### VOLUME 42, #4 - May 1953

"At Ohio's 10th State Day, Alfa Lloyd Hayes watched Mary Collins Galbraith model a hat like those worn during their student days at Miami ..."

### VOLUME 43, #1 - September 1953

"Gamma Alpha chapter at Baldwin-Wallace is bursting with pride, and it's no wonder. For among its members is one of the most famous names in aviation: Arlene Davis."

### VOLUME 43, #3 - March 1954

"One college career is not enough for Carol Sharpe, BG. A 1952 graduate of the University of Kentucky College of Pharmacy, she is now a senior botany major at the University of Louisville."

### VOLUME 43, #4 - May 1954

"Beta Gamma's president Carol Sharpe, was selected 'Sweetheart of TKE' at their annual Orchid formal."

### VOLUME 44, #1 - Autumn 1954

"Aluminations by Gradabouts" column:

"Have you read 'Invitation to Murder'? It's the latest mystery serial from the pen of Leslie Ford, ΔZ author. The first installment appeared in the Saturday Evening Post for July 17, 1954."

### VOLUME 44, #2 - Winter 1954-55

Chapter News: DePaww-Δ

"Among the pledges ... Dianne Fellows, East Cleveland, Ohio."

### VOLUME 46, #1 - Autumn 1956

"This was a momentous convention for Mella Cooks and her mother Lucile Crowell Cooks. Mella, pledged to Alpha chapter, was a convention initiate."

### VOLUME 46, #2 - Winter 1956-57

Delta Zeta's new home: 3561 North Pennsylvania Street, Indianapolis 5, Indiana.

### VOLUME 47, #3 - Spring 1958

"Ruth Gaddis Jeffries, honored by the Tucson alumnae, was first editor of *The LAMP* and first president of the Chicago alumnae in 1921. Recently resigned as a vice president



and regional director of the National Federation of Republication Women, she continues active on the local club board and on the board of the Women's Symphony Association."

#### **VOLUME 47, #4 - Autumn 1958**

"Meet Delta Zeta's Field Secretaries: Nancy Burridge, SMU-AΨ; Judy Noble, LSU-Σ, and Connie Teaford, Ohio State-Θ.

#### **VOLUME 49, #2 - Winter 1959-60**

"Many Greeks have helped to make the Sesquicentennial Chapel on Miami University's campus a worthwhile and lasting memorial. Delta Zetas are especially proud that their gifts, large and small, have made it possible to honor our Founders by giving the chimes in the chapel on the campus where ΔZ was founded 57 years ago.

#### **VOLUME 49, #4 - Summer 1960**

"Over 800 ΔZs attended Convention in Pasadena. New members welcomed to National Council include Gloria MacNeven Frymire, new director of alumnae, has been a province director in Michigan; Marjorie Doyle Bergman, new director of philanthropies, has been a national deputy and lives in Glen Ellyn, Illinois; Velma Lockridge McKee, new director of public relations is active in the Dallas fashion world and was formerly a province director in Texas.

#### **VOLUME 50, #1 - Autumn 1960**

"Fifty years of Lamp-Light." In writing about the fiftieth anniversary, Grace Mason Lundy suggested: "I should earnestly like to suggest as material for a fine and exciting standards program this year for any chapter, collegiate or alumnae, a real LAMP program. For any individual Delta Zeta...pick out *The LAMP* for the year in which you were born and read it to see what ΔZ was doing and what it was like then; and then just ease on through the succeeding years, noting the highlights, until you reach the place 'where you came in'...you'll learn a lot and walk a bit more proudly, too."

#### **VOLUME 50, #2 - Winter 1961**

"The third woman to be elected to the United States Senate in the history of this country is Delta Zeta Maurine Brown Neuberger, Ω, now serving as Democratic Senator from Oregon.

#### **VOLUME 50, #3 - Spring 1961**

"A western hat designed especially for her is modeled by Edith Head, 1960 convention initiate and Hollywood designer, at a Houston alumnae tea. The hat is decorated with a map of Texas and a large star. Miss Head won an Oscar in last month's Academy Award presentations for her costume design in *The Facts of Life*.

#### **VOLUME 51, #2 - Winter 1961-62**

*Chapter report: Houston-ΔΘ*

"Arlene Newman is Sweetheart of both Alpha Phi Omega and Phi Sigma Kappa."

#### **VOLUME 51, #4 - Summer 1962**

"Violet Sharratt Whitfield was named president at Convention in Hot Springs. The Council is now made up of an executive board of six members and nine additional directors, plus a past national president."

#### **VOLUME 52, #4 - Summer 1963**

*Chapter report: Texas-AT*

"Kay Morrow is editor of *Cactus*, Texas yearbook."

#### **VOLUME 53, #4 - Summer 1964**

*Chapter report: Oklahoma State-AE*

"Dee Dee Finch is 1963 Theta Chi Sweetheart."

#### **VOLUME 55, #2 - First Quarter 1965-66**

"An invitation to Delta Zeta's dream island - The Grand Bahamas. Convention June 19-25, 1966."

#### **VOLUME 55, #4 - Third Quarter, 1966**

"Jane Jones, Miami-BN is winner of the Florence Hood award. Her court includes Deborah McWhirter, Central Oklahoma-EY."



Deborah McWhirter



Anne Marie Jones



Jane Jones

#### **VOLUME 56, #4 - Fourth Quarter 1967**

"Grace Mason Lundy award winners include Debbie McWhirter, EY; Anne Marie Jones, ΔI, and Jane Ann Jones, BN."

#### **VOLUME 57, #3 - September 1968**

"Oklahoma Indian maidens assisted at the formal awards banquet which had an Indian theme. Marvinna Easley, ΓY, sang the invocation, *The Lord's Prayer*, which was repeated in Indian sign language by Jean Scott, ΔΦ."

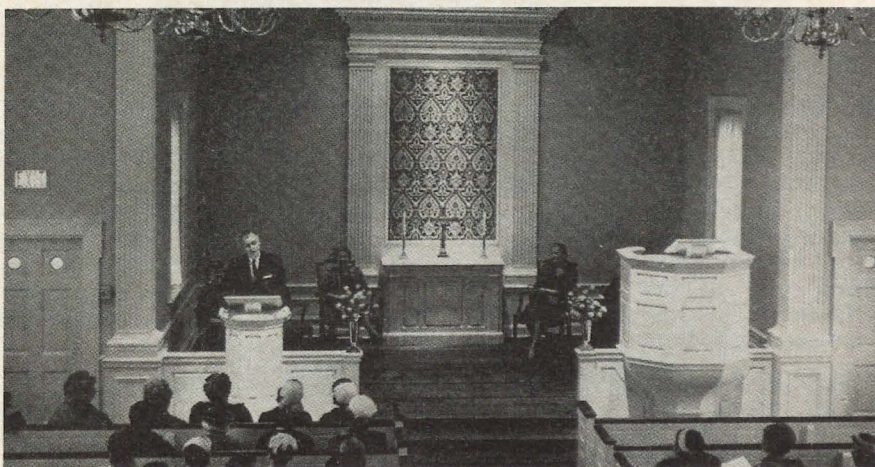

John D. Millett, President, accepts the chimes on behalf of Miami University at dedication in Sesquicentennial Chapel.





Jean Scott, ΔΦ (back row, second left) and Marvona Easley, ΓΥ (back row, right) presented the invocation at the Indian Awards Banquet in St. Louis in 1968.



Mary Jo Hall

### VOLUME 58, #1 - March 1969

Chapter report: Florida State-AΣ

"Mary Jo Hall plays Daisy Mae in the Florida State University department of theatre's production of *Li'l Abner* that toured military bases in Phoenix." (Remember our vivacious opening banquet speaker at the recent Phoenix convention?)

"Sisters Grace Mason Lundy and Rachel Mason Peden went shopping last fall while visiting their ΔΖ daughters Cynthia and Carol in Phoenix. One went to Goldwater's in Phoenix; the other looked at Goldwater's Scottsdale. Both were delighted with the suits they bought.

"Would you believe they both came home to Bloomington, Indiana with the same suit - same color?"

### VOLUME 59, #4 - Winter 1969

"A GML winner is Marvona Easley, claimed by both Gamma Upsilon where she spent her junior and senior years, and by Epsilon Lambda which pledged and initiated her.

Campus recognitions include Kappa Sigma Sweetheart, Homecoming Queen attendant, Dean's Honor Roll and a 4.0 award for scholarship."

"The 1970 Convention will be held at the Del Webb Town House in Phoenix. Gertrude Murphy Meatheringham, N, will again be Convention Chairman."

Province Directors introduced in this issue include Carolyn McCandless Woodling, ΕΓ, and Arlene Newman, ΔΘ.

### VOLUME 59, #1 - Spring 1970

New Province Directors include Mary Margaret Calhoun Fore, ΑΨ, and Dianne Fellows Guild, Δ.

### VOLUME 59, #4 - Winter 1970

"National President Elizabeth Devereaux pins the Woman of the Year medallion on Mercedes Bates as the 1970 winner."

### VOLUME 60, #1 - Spring 1971

"On the Board of Directors of the Delta Zeta Foundation are Katie Blanche Masters Stallworth, ΑΨ; Vee Shakarian Toner, O; Margaret Huenefeld Pease, Ε; Myrtle Graeter Hinkly, Δ, and Gail Patrick Jackson, ΑΠ."

### VOLUME 60, #3 - Autumn 1971

"San Antonio alumnae had something to celebrate so they did it in a big way. Mary Margaret Calhoun Fore, ΑΨ has moved there and the chapter officers invited 150 ΔΖs and mothers to a tea at the home of Bettie Giesen Green, ΙΑ, to welcome Mary Margaret."

### VOLUME 61, #1 - Spring 1972

Province Directors introduced "include Sandra Hart Horton, ΒΚ; Carolyn Barnes Gullatt, ΘΕ, and Anne Marie Jones Gavin, ΙΔ."

### VOLUME 65, #1 - Summer 1975

"Proud mothers and Delta Zeta daughters at Convention: Betty and Linda Agler Hobbs; Florence and Juliet Miner; Gwen and Marianne McKeeman; Mary Lou and Barbara Barth Williams; Julie and Janine Foster; Lucile and Connie Cooks Roberts and Mella Cooks Davies, and Dorothy and Rachel Rich."

### VOLUME 65, #2 - March 1976

An article written by Marianne McKeeman, president of Alpha Epsilon, introduced her mother, the incoming Chairman of National Panhellenic Conference.

### VOLUME 66, #1 - September 1976

"National Vice President Norma Minch Andrisek accepts a citation of recognition from the Chief of the Cherokee Nation from Toni Garner, ΔΦ, during luncheon festivities at Oklahoma State Day. Toni is a great-granddaughter of the first principal Chief of the Cherokees, John Ross."

### VOLUME 66, #2 - March 1977

"The Greek-letter world celebrated its first 200 years and took a long look at what the future could hold for fraternities and sororities at the Greek-letter Bicentennial Celebration on December 1 and 2 at Williamsburg, Virginia, where it all began."

### VOLUME 66, #4 - September 1977

"Delta Zeta celebrated its Diamond Jubilee Convention. National Council officers in their turn-of-the-century gowns and parasols delighted the delegates as they entered the ballroom of the Sheraton-Columbus for the opening banquet."

### VOLUME 68, #1 - Winter 1978

"New Province Directors include Isabel J. Severy."

### VOLUME 68, #2 - Spring 1979

PAD Elsie Kuck Bailey and PCD Pat Rosser welcomed Delta Zetas to Miami and the Sunshine State for 1979 Convention.



National Vice President Norma Andrisek accepts a citation of recognition from the Chief of the Cherokees from Toni Garner, ΔΦ.



**VOLUME 68, #3 - Summer 1979**

"In a taped interview by Lucile Crowell Cooks, Lillian Lloyd Billings reminisces about the Delta Zeta Founders and Sister Alfa."

**VOLUME 68, #4 - Fall 1979**

National Council elected at the June Convention: Norma Andrisek, Carolyn Gullatt, Mary Margaret Fore, Patricia Dunn, Eleanor Fariss, Florence Harvey, Anne Marie Gavin, Dwayla Porter, Dianne Guild, Deborah Bruce and Sarah Jane Houston.

**VOLUME 69, #2 - Spring 1980**

"With this issue of *The LAMP*, Florence Miner closes out her career as editor. Florence has worn many Delta Zeta hats but the one she favored most was the one smudged with printer's ink. That has been Delta Zeta's good fortune."

**VOLUME 69, #4 - Winter 1980**

"Summer 1980 saw the beginning of the Delta Zeta regional leadership workshops. These weekend training sessions for chapter officers were held at the Epsilon chapter house, Indiana University; Beta Tau house, Nebraska Wesleyan, and the Alpha Gamma house, University of Alabama."

**VOLUME 70, #1 - Spring 1981**

"Spring Break. The very thought of it has sustained them through weeks of classes, exams and winter weather. Now it's time for Delta Zetas to join the masses of college students packing their suitcases for an escape to adventure and relaxation."

**VOLUME 70, #3 - Fall 1981**

"The newly elected National Council includes Carolyn Gullatt, Debbie Bruce, Mary Margaret Fore, Dwayla Porter, Dianne Guild, Anne Marie Gavin, Terri Severy, Charlotte Silversteen, Lucile Cooks and Sarah Jane Houston."

**VOLUME 70, #4 - Winter 1981-82**

Beta Kappa at Iowa State celebrated its 50th anniversary.

**VOLUME 71, #3 - Fall 1982**

Province Collegiate Directors introduced include Phyllis Favorite, Sondra Bass, Janet Havener and Lynnda Hoefler.

**VOLUME 71, #4 - Winter 1982-83**

"Members of the Board of Trustees of the National Historical Museum include Norma Andrisek,

Carolyn Gullatt, Florence Miner, Betsy Leach, Mary Lou Vineyard, Lucile Cooks, Doris Riede, Betty Rogers and Aurel Ostendorf.

**VOLUME 72, #1 - Spring 1983**

"The National Council proudly announces the naming of Grace Mason Lundy as National Historian Emeritus."

**VOLUME 72, #3 - Fall 1983**

"Convention in Dallas was the 'loving-est, clapping-est and standing-est Convention of all times.' Featuring a theme of *Building on Yesterday, Reaching for Tomorrow*, Convention re-elected Carolyn Gullatt as National President. The first copy of our new history, *Delta Zeta Sorority: 1902-1982* was presented by National Historian Florence Miner."

**VOLUME 72, #4 - Winter 1983-84**

"College Fraternity Editors Association President Michael Moxley presents the first place four color cover design award to Delta Zeta for the spring 1983 issue."

**VOLUME 73, #1 - Spring 1984**

This special historical issue of *The LAMP* is devoted to the story of dedication weekend ... the "back home to Oxford" story of our National Historical Museum and National Headquarters. For the first time, color pictures are used inside the magazine.

**VOLUME 73, #4 - Winter 1984-85**

"Elizabeth Baker Devereaux is 1984 Woman of the Year."

**VOLUME 74, #3 - Fall 1985**

"Nestled in the Valley of the Sun in Scottsdale, Arizona, The Registry Resort provided the setting for the 37th National Convention."

**VOLUME 74, #4 - Winter 1985-86**

"Beverly Baldwin Burnsed is 1985 Woman of the Year."

And that concludes the browsing, although I could have added much more! Hope you enjoyed the flashbacks as much as I did!

*LG*

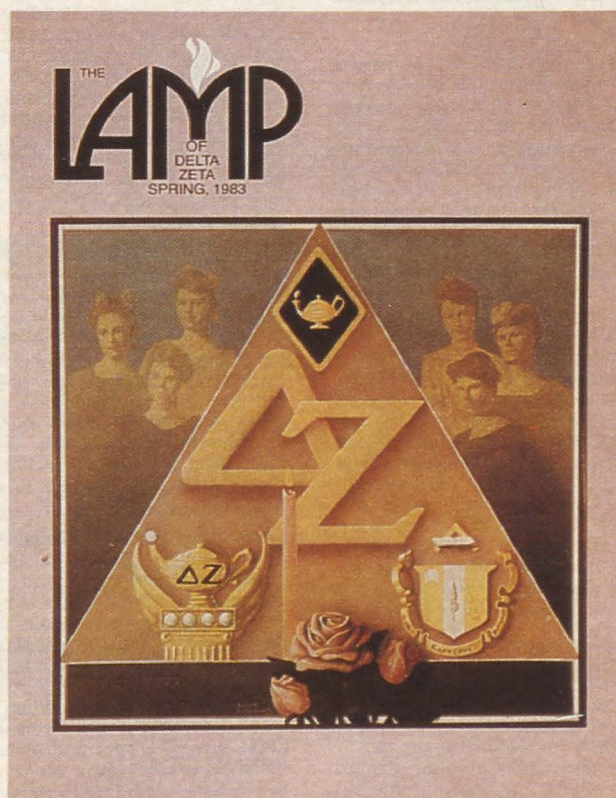



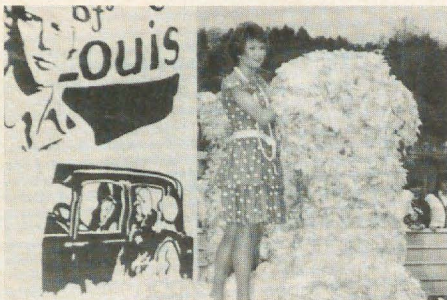

Dianne Hamilton, Fairmont State-El, rides ΔZ's "Roaring Twenties" float in the Homecoming parade.

Zeta! Audrianne Zachara is sweetheart of Sigma Chi and Cherie Etchelecu is a new member of Order of Omega honorary.

**West Texas, Zeta Zeta** — Delta Zeta joined with Sigma Nu to win a third place in homecoming float competition. Members and parents dined out and then attended the football game on Parents' Day. Other activities included chapter churches, Founders Day banquet, chapter formal, and alumnae Christmas party. For philanthropy, ZZ sponsored a Sexy Legs Contest with money serving as votes. Pledges sold Christmas ornaments as a fund raiser. Holly Vaughn was a homecoming attendant. Buni Browning has been tapped for *Who's Who*, has qualified for the Oklahoma Speech National, and was named outstanding disc jockey and staff member for the campus radio station. Susan Bryant is a member of Tri Beta biology honorary and Beth Pate is on the WTSU track team.

## VIRGINIA

**Radford, Xi Delta** — Delta Zeta sponsored Radford's First Annual Fraternity Pledge Battle with nine of the ten fraternity pledge classes participating. The fund raising event provided lively competition as basketball throw, tug of war, relay races and a beauty contest. The day ended with an all-campus party. Sigma Phi Epsilon pledges won, and each participant received a t-shirt and each pledge class, a trophy. Xi Delta welcomed returning alumnae for a reception in the new room prior to the homecoming soccer game. Service projects include sponsoring a child overseas, participating in the bloodmobile drive, helping with a school carnival and a neighborhood clean-up, sponsoring a child for Christmas and trick-or-treating for canned goods. Members earned \$300 in two days by sponsoring a hand-knitted sweater sale. They also washed cars and sold hot dogs for a profit. Xi Delta placed second in softball and, at presstime, was in second place going into the water polo tournament. Xi Deltas were surprised with a mixer with the midshipmen at the Naval Academy at Province Weekend. Members also enjoyed mixers with seven fraternities in the fall. Delight Caldwell was a homecoming princess.

**Virginia Tech, Kappa Theta** — Busy fall activities included winning the sorority canned food drive, winning Greek Week's banner contest among sororities, teaming with Pi Kappa Alpha for homecoming activities, and sponsoring a homecoming brunch for alumnae. Members enjoyed getting to know each other better at a Smith Mountain Lake retreat. Delta Zeta honored Greek presidents and the Panhellenic officers with a re-

ception and faculty members with a tea. The Delta Zeta intramural volleyball and flag football teams both advanced to the semifinals. Members enjoyed parties with Kappa Sigma, Phi Delta Theta and Sigma Chi. Delta Zeta wished other sorority members a Merry Christmas with home baked cookies, and enjoyed chapter study breaks and movie nights at the house. The 75 Kappa Thetas (including six new pledges) are the new "granddaughters" for their adopted grandmother, Mrs. Roman. Panhellenic officers include Mary Kociuba, Gretchen Kihm and Lisa Hogan. Patty Cunningham was a homecoming queen finalist.

## WEST VIRGINIA

**Fairmont, Epsilon Iota** — At the Greek Holly Ball, Christmas formal, Sharlene Rotriga and Jo Lynn Bird were Delta Zeta candidates for Holly Ball Queen. Jo Lynn chose the "lucky" rose and won the title. Delta Zeta teamed with Sigma Pi to win second place honors in the Roaring Twenties homecoming float competition. Epsilon Iotas visited residents of Wishing Well Nursing Home to wish them a Happy Thanksgiving. Members raked leaves to raise funds for Gallaudet and welcomed a surprise visit from Santa at the chapter Christmas party.

**Shepherd, Kappa Mu** — Members traveled to Jamie Lamp's home in Martinsburg for a fall retreat and enjoyed a homecooked meal of spaghetti and Italian bread from their hostess, Mrs. Lamp. Kappa Mu entered the homecoming skit and banner contests, hosted a reception for alumnae, and celebrated Founders Day with a covered dish dinner. The chapter sponsored an alcohol awareness seminar and hosted a Halloween costume party for residents of Sandmar Children's Home. Fund raisers included raffling a ten speed bike, selling donuts and washing cars. Turkey-grams, Thanksgiving messages with candy, were also a popular fund raiser. Senior class officers are Karen Swaim, president, Melissa Webster, secretary, and Linda Dodson, treasurer. Eileen Cokenias is junior class treasurer. Debbie Haines is Mountain State Apple Harvest Princess and a West Virginia State legislative intern.

**West Liberty, Iota Tau** — Delta Zeta boasts the highest grade point average on campus. Members are busy preparing for rush and organizing activities for State Day, which the chapter will host. Iota Tau hopes to remodel the sorority lodge. Members collected \$147 for UNICEF, donated \$37 to the Founders Memorial Fund, and provided assistance to the flood victims of West Virginia. The chapter celebrated Founders Day with a ceremony and refreshments in the Walnut Room. The Iota Tau candy-cane sale is still a profitable fund raiser.

**West Virginia Tech, Iota Pi** — Delta Zeta made campus history in November when it became the first sorority on campus to have a sorority house! The house is located in the exact center of the campus and is owned by the school. In January, 12-15 girls moved into the house, which has four bedrooms, two and a half baths, a full basement, huge formal living and dining rooms, kitchen, breakfast nook and study. The house even came with Delta Zeta "green" carpet and swirled plaster. The house is located on a block scheduled for a new science building in the next three to five years. At that time, Delta Zeta will either vacate or purchase the house and have it moved to another location. According to CCD Vir-

ginia Pomroy Gray, as quoted in a front page interview in the campus newspaper, "Leasing gives us an opportunity to find out if a sorority house will work on our campus, since there has never been a sorority house on Tech's campus...it's something all the sororities have hoped for...this is the first sorority house on Tech's campus, but there is no reason why it should be the last." Excited members gathered in front of their new house for a photograph for a Christmas card! And, Iota Pi were especially sympathetic when they sent a gift of cash to Delta Zetas at **Glenville**. The Glenville ΔZ house was badly damaged by the wide spread flooding in the fall. Delta Zeta and radio station WVSA co-sponsored a coed flag football tournament to benefit Gallaudet. Six teams competed in the all day affair. Special guest and keynote speaker at the Mother-Daughter Banquet at Founders Day was Penny Payne Fioravante, college chapter director of Zeta Tau at **Charleston**. Iota Tau sponsored a Doctor's Urgent Care van for campus hearing screenings for students and faculty. Delta Zetas performed the screenings for more than 60 people. Delta Zeta organized a Greek Christmas Serenade for residents of local nursing homes, pediatric patients and campus dignitaries. Iota Pi collected money and clothing to aid West Virginia flood victims, and assisted Delta Sigma Thetas with a benefit dance for hunger. For homecoming, Delta Zeta held a breakfast reception for visiting alumnae and sold helium balloons at the parade. Alumna Natalie Konicki returned to crown Delta Zeta sister Lisa Vencill as 1985 Golden Bear Homecoming Queen. Kara Barker, Tammy Comer and Lisa Napier are all majorettes. Nancy Hart and Rhonda Hunt are cheerleaders. Campus leaders include Lisa Hudkins, American Society of Chemical Engineers president; Lisa Napier, Alpha Psi Omega secretary; and Esper Roque, advertising director for Tech Collegian. Lisa Napier captured her sixth straight dramatic role in *The Dead of the Night*. Kimmi Goodfellow was student director and CCD Dr. Virginia Gray, director. Lisa's picture appeared in Alpha Psi Omega's *Playbill* magazine. Lee Ann Brill was tapped for *Who's Who in American Colleges and Universities* and served as the student hostess for visiting former first lady of Jamaica, Beverly Manley.

## WISCONSIN

**Carroll, Gamma Theta** — Delta Zeta pledged a quota pledge class of 13 and received awards for scholarship, pledge program and Founders Day ceremony at State Day. Parents enjoyed a buffet luncheon in the suite for Founders Day. Members sold coupon books as a fund raiser. Philanthropy projects include monthly birthday parties for residents of Avilon Manor retirement home and contributions to a food pantry. Members collected mittens for kids at Christmas. Pledges treated initiates to a party, complete with decorations, food and a serenade.

**Wisconsin-Stout, Zeta Beta** — The weather proved treacherous returning from State Day in Whitewater. While bringing home awards for Becky Borg as outstanding pledge and Zeta Beta for reporting, the Delta Zeta caravan was bombarded with an unexpected snowstorm. After towing one car from a ditch, some decided it best to spend the night at the nearest town and continued the drive when the weather cleared. For homecoming, members participated in various events as float building, and honored alumnae with the traditional alumnae morning brunch.





Chancellor Connor of Wisconsin/Whitewater presents the spirit award to Epsilon Kappa's Sue Sedlar and Diane Sterr.

**Wisconsin-Whitewater, Epsilon Kappa** — Initiates and the 22 new pledges (the most since 1979!) received the three and a half foot Chancellor's Spirit Trophy at homecoming for the third consecutive year. Delta Zeta's contributions to spirit included capturing first places in dummy contest, jello slurp and football toss; participating in the treasure hunt bonfire and games day; building a float; and secretly chalking the sidewalks with messages of encouragement for the Warhawk football team. Diane Sterr, Christy Bradley and Kristy Doner all served on the homecoming steering committee. Members enjoyed a relaxed VCR movie party with popcorn, and held a Film Festival at the public library for Halloween. EKs also costumed to trick or treat for UNICEF and raise \$60. The pledges brightened up Thanksgiving for residents of Fairhaven Nursing Home with turkey door decorations and visits. Graduating seniors were bid farewell with a Senior Send Off, where graduates' wills were read. For a festive Christmas, Santa sneaked surprises into members stockings. And, he even found time to write personal letters to each Delta Zeta. Members concluded the week with a party and gift exchange where Santa revealed her identity.

## With Sympathy . . .

Delta Zeta expresses its deepest sympathy to Alpha Sigma Phi Fraternity on the recent death of their Past Grand Senior President Evin C. Varner, Jr. Evin meant much to the interfraternal world as well as to Alpha Sigma Phi. He lived an example of service for all of us to try to live up to.

## Alumnae Chapter Notes (continued)

Award," and Sue Quick Schmidt, also Emporia-ΔII, from the **LAWRENCE** chapter, received the "Behind the Scenes" award. **JOHNSON-WYANDOTTE COUNTIES** alumnae chapter was in charge of the Founders Day ceremony.

## Attention: Writers, Artists, Photographers

The *LAMP* would welcome its readers to submit stories, photos and drawings for possible publication. We can use well-written stories and professional quality photos with a strong Delta Zeta interest: that is, about Delta Zeta members or about topics of special interest and concern to sorority women. Short humorous or informative paragraphs, again with a Delta Zeta angle, are also appreciated. We really would welcome graphic arts!

We cannot offer monetary reward, but all authors, artists and photographers will be given a byline or credit line. Stories should be typewritten, double spaced and preferably 500 words or less. If possible, any story should be accompanied by an appropriate photograph.

Photos should be either glossy black and white prints or professional type color prints. Best results are usually achieved with a 35mm camera.

We cannot reprint material which has been published elsewhere and we reserve the right to edit for style, content and length.

Send your material to *The LAMP of Delta Zeta*, Gwen M. McKeeman, Editor, 5517 South 74th East Avenue, Tulsa, Oklahoma 74145.

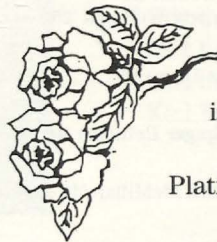

The National Council  
is pleased to announce the  
chartering of the  
Platinum Coast Alumnae Chapter  
Naples Area of Florida  
November 2, 1985



## HAVE YOU CHANGED YOUR NAME OR ADDRESS?

Please print or type and mail to Delta Zeta Sorority, 202 East Church Street at Campus Avenue, Oxford, OH 45056. Members should use parents' address while in college.

**IMPORTANT.** You must cut out the mailing label from this issue and paste it here.  
We cannot process changes without your label. Thank You.

I am currently a Delta Zeta Officer. Title \_\_\_\_\_  
My new address will be \_\_\_\_\_  
street/apt. # \_\_\_\_\_

city/state/ZIP \_\_\_\_\_ effective date \_\_\_\_\_

If mailing label does not show your married name, please include the following information for our membership files.

Married name \_\_\_\_\_ Husband's first name \_\_\_\_\_ Date of marriage \_\_\_\_\_



# Flame Eternal

## ALPHA

Virginia Kern Love '34  
Frances Helen Mains '26  
Gladys Finney Mould '25  
Daisy Eaton Wood '26  
Edna Chenault Woodmansee '15

## GAMMA

Ethel Magnus Norby '28

## DELTA

Ruth Railsback Armstrong '18  
Alba Guyer McClintay '25

## EPSILON

Margaret Bossmeir Austin '30  
Mary Pittenger Ellison '26  
Brenda Jayne Burton '82

## ZETA

Marie Peart Russell

## ETA

Helen Thorpe Tilzey '29

## THETA

Gertrude White Mayne '22  
Clara Scovell Newhouse '32

## KAPPA

Esther Campbell Allen '19  
Marion Koehne Castor '47  
Bessie Cochran Crow '46  
Ida Ross Dwight '50  
Alice Hanson Jones '25  
Mary Kasch Nollan '27  
Florence Swanson '24  
Ethel Combs Willard '16

## LAMBDA

Mary McCreight West '32

## MU

Ada Dykes Ekholm '37  
Noreen Barton Karr '37  
Julia Hughes O'Connor '29  
Helen Meldrim Zvara '24

## NU

Elizabeth Cooke Kash '52

## XI

Shirley Smith Casello '47

## PI

Lois Hurt Anderson '39  
Roberta Burkey Corbin '34

## RHO

Elizabeth Butler Baughman '30  
Lucille Denio Whinnerah '26

## SIGMA

Irene Karst Allen '32  
Caroline Bristow '659  
Charlie T. Butler '22  
Jane Oliver McFadden '70

## PHI

Jean Watson Stauffer '50

## CHI

Edna Walter Bellows '37

## PSI

Gertrude Sharp Spinn '26

## ALPHA ALPHA

Carolyn Powers Ackles '25  
Roberta Peterson Adams '37  
Elizabeth Fetridge Dean '26

## ALPHA BETA

Marion Hendricks Glisch '30  
Janet Cromwell Holmes '31

## ALPHA GAMMA

Gertrude Clapp Donagher '26

## ALPHA ETA

Mary Dunnigan Benjamin '26

## ALPHA THETA

Dorothy Santen Ryan '38

## ALPHA SIGMA

Martha Wethrbee Carney '28

## ALPHA TAU

Ottavia Simons DeMonte '44  
Barbara Sheldon McKeown '55

## ALPHA PHI

Clara Goddard Kallay '32

## ALPHA CHI

Rebecca Tripp Ash '29  
Helen Jonas Haynes '24  
Helen Scheid Rich '29  
Blanche Carlson Williams '25

## BETA ALPHA

Lydia Howes Drew '40

## BETA GAMMA

Henrietta Alpiger Reinhart '40

## BETA DELTA

Ruth Crawford McMillan '46

## BETA THETA

Dorothy E. Robertson '31

## BETA NU

Virginia Wilburn Jackson '47

## BETA RHO

Olivia Goodson Bedsworth '65

## BETA SIGMA

Jean Davies Greenaway '60

## BETA CHI

Dorothy Stokes '29

## GAMMA BETA

Dorothy Almond Bechert '53

## GAMMA KAPPA

Mary Shuey Marriott '50

## GAMMA LAMBDA

Estelle Hennigan Lamb '82

## GAMMA SIGMA

Esther Harriet Buckeye '36

## DELTA CHI

Cleo Shipton Chesney '38

## EPSILON DELTA

Kathryn Lunch '35

## EPSILON THETA

Donna Jean Peters '86

## EPSILON OMICRON

N. Breymeyer Sloan '58

## THETA GAMMA

Virginia Ruth Farman '65

## THETA ZETA

Ruth Manuel Snow '47

## THETA OMICRON

Sharon Robinson Elliott '67

## PHI BETA

Eva Roberts Barnett '24

Delta Zetas are saddened to learn of the death of 1981 Woman of the Year Alice Hanson Jones, Kappa '25. Alice came to Delta Zeta via Beta Phi Alpha. She served as National President of BΦA in the early thirties and with the merger in 1941 was initiated as a member of Washington-K chapter, along with her two sisters, Helen Hanson Bass and Marion Hanson Martin. She was Professor Emeritus of Economics at Washington University in St. Louis.

## With apologies ... for the second time

We are so relieved Dorothy Brock Ryland, LSU-Σ '37 has such a delightful sense of humor. The spring 1983 issue of *The LAMP* carried an apology for erroneously listing her in the winter *Flame Eternal* column. Now, the computer has done it again! The recent winter issue again carried Dorothy's name in *Flame Eternal*. Your editor's face is the color of the flame! We are embarrassed and sorry that once again Dorothy's friends have been shocked and so saddened ... momentarily. What else can we say? Dorothy is alive and well at 4172 Sequoyah Road, Memphis, TN 38117 and we have assured her she is again back on *The LAMP* mailing list!

If you need a program for a chapter meeting, do remember that a slide presentation of the National Historical Museum is available from National Headquarters. Entitled "Then and Now" it is the story of the many steps made in restoration and then our lovely museum at the time of dedication. There is no charge except for postage.



FLORIDA  
OR  
BUST!

SPRING  
BREAK  
1986



A-Oversize Turtle...Item #902SS  
50/50 Blend short-sleeve white T-shirt with  
Green Turtle S/M/L/XL.....\$5.00.

B-Engineer Stripe...Item #921  
100% Pre-shrunk cotton T-shirt with contrasting  
stripes S/M/L/XL.  
White.....\$6.00  
Kelly.....\$6.00

C-Shorts.....Item # 920  
Cotton/Poly shorts with contrasting Greek  
Letters S/M/L/XL.  
White.....\$5.00  
Kelly.....\$5.00

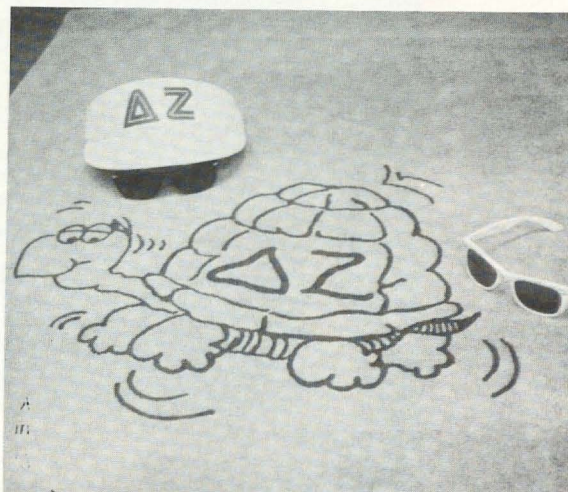

D-Beach Towel.....Item #958  
Pink with Large Turtle, 36"x66".....\$16.00

E-Visor... ..Item #957  
With Greek Letters on Front,White.....\$3.00

F-Wayfairer Sunglass.....  
Item #959 With Delta Zeta on Frames.  
Black.....\$6.00  
White.....\$6.00

CREATIVE BUSINESS EVENTS, INC.				Rt. 9-80B, Gainesville, Ga. 30506		(404) 983-3778	
Name:	ITEM NO.	SIZE	COLOR	Quant.	DESCRIPTION	PRICE	
Address:							
Phone:							
WE HONOR: Master Card ( ) Visa ( ) <input type="checkbox"/> Check One							
EXP. DATE	Credit Card Signature Required		SHIPPING, INSURANCE & HANDLING			ITEM TOTAL	
CREDIT CARD NUMBER			Order Total			SHIP. & HAND. (See Chart)	
			Via Surface			ADD 6% SALES TAX IF SHIPPED TO CALIFORNIA	
			Via Air			ADD 4% SALES TAX IF SHIPPED TO GEORGIA	
			\$25.00 & Under \$3.95			GRAND TOTAL	
			\$25.01-50.00 \$4.95				
			\$50.01-75.00 \$5.95				
			\$75.01-100.00 \$7.95				
			\$100.01-200.00 \$9.95				
			\$200.01-300.00 \$11.95				
			\$300.01-400.00 \$14.95				
			ADD \$2.50 for each additional \$50.00 for surface. ADD \$5.00 for each additional \$50.00 for air.			PRICES SUBJECT TO CHANGE	
PLEASE ALLOW 4-6 WEEKS FOR DELIVERY AS UNPREDICTABLE DEMAND FOR CERTAIN ITEMS COULD CREATE A DELIVERY DELAY. WE WILL MAKE EVERY EFFORT TO SEND YOUR MERCHANDISE PROMPTLY AND YOU WILL BE NOTIFIED OF ANY DELAYS OVER 30 DAYS. ALL CHECKS AND CREDIT CARDS ARE CASHED UPON RECEIPT. PLEASE DO NOT SEND CASH OR MONEY ORDERS. MAKE CHECKS PAYABLE FOR THE TOTAL AMOUNT OF THE ORDER (INC. SHIPPING AND HANDLING) PAYABLE TO CREATIVE BUSINESS EVENTS-DELTA ZETA.							
ALL RETURNED CHECKS ARE SUBJECT TO A \$10.00 SERVICE CHARGE. ALL RETURNED CARTONS ARE SUBJECT TO A \$5.00 SERVICE CHARGE.							
A PORTION OF EACH SALE WILL GO TO YOUR SORORITY NATIONAL OFFICE.							





POSTMASTER: Send 3579 immediately to Delta Zeta Sorority, 202 E. Church St., Oxford, OH 45056

DELTA ZETA SORORITY  
202 East Church Street  
Oxford, OH 45056

Address Correction Requested

Non-Profit Org.  
U.S. Postage  
PAID  
Permit No. 131  
Tulsa, OK