

# The Lamp

## of Delta Zeta



Spring 1978



# THE PRESIDENT WRITES -

## Of INTEREST AND CONCERN



In this issue of the *Lamp* you will read about the installation of three new Delta Zeta chapters.

A chapter installation is indeed a happy occasion. It is a tremendous thrill to greet these new, enthusiastic Delta Zetas. The University of Rochester, the University of Virginia and Trenton State are bright new additions to our chapter roll.

Delta Zeta has always pioneered in extension. It is part of her heritage and tradition. From the Founders to the present day there has been a commitment to extending the scope of Delta Zeta.

At the present time, many national sororities have ambitious extension programs. The latest figures show that from June, 1975 to June, 1977 a total of 95 new chapters were added by all National Panhellenic Conference sororities. That number is evidence of the continuing interest in expansion.

Many campus situations today make extension very attractive. Some that have not had NPC sororities are now open to them. Some of these are new campuses, others are schools where women have been newly admitted, and still others are simply places where administrations have recognized the contribution these groups can make.

Fraternities are well over one hundred years old at the Universities of Rochester and Virginia. The administration of the University of Rochester realized the interest and importance of such groups for women, and Delta Zeta became the first sorority at this fine school. The sorority movement has taken hold quickly at the University of Virginia and Delta Zeta takes its place among a number of other chapters established there. The strong belief of the administration and staff of Trenton State in the sorority system was a major factor in the acceptance of Delta Zeta on that campus.

In considering places for new chapters, many factors are examined. These include geographic location, proximity to other chapters, alumnae support, the number of groups already estab-

lished, administrative encouragement, and housing needs. On some campuses, Delta Zeta representatives start the colonization process. At others, already established groups petition to become Delta Zeta chapters. Many potential extension opportunities are brought to our attention through the efforts of our alumnae and collegiate members. A Delta Zeta transfer from Virginia Polytechnic Institute was instrumental in the formation of the chapter at the University of Virginia, and a Delta Zeta faculty member directed the local group at Rochester to us. The Trenton State chapter, where we pioneered, was a local sorority contacted by Delta Zeta.

Each new group is most carefully selected. Whether Delta Zeta is to be the first sorority on a campus or taking its place among those already established, no colony is now installed until it is competitive with others in size and quality. This assures each chapter of the vitality and strength with which to grow and succeed. Each of the three new chapters introduced in this *Lamp* was installed with well over fifty members.

Just as working with our older chapters is a special kind of endeavor, so is extension. It takes specialized people in both areas, and Delta Zeta is fortunate to have both. We are ever mindful of the needs of the established chapters and are strong in our commitment to serve them. As our pledges are the life blood of every chapter, so new chapters are necessary for continued strength. To be a strong, vital sorority Delta Zeta needs both the old and the new.

Delta Zeta extension is directed by Betty Agler who has a remarkable record for success in this area. She works closely with our Field Representatives and National Consultants to give them the specialized training for Extension assignments. With the Council reaffirming our long tradition of continued expansion, and aware of the need for excellence in this program, Delta Zetas can look forward to the addition of other fine, carefully selected chapters.

*Norma Andrusch*  
National President



# The Lamp of Delta Zeta Spring 1978

**Volume 67  
Number 2**

## **Editor**

Florence Hood Miner  
1040 H Avenue  
Nevada, Iowa 50201

## **Staff**

Grace Mason Lundy  
Beth Kennard Moore  
Diane Jones Skelton  
Scott Thompson Douget

THE LAMP of Delta Zeta, official magazine of the sorority, is published quarterly by the Delta Zeta Sorority, 21 East State Street, Columbus, Ohio 43215. Life subscriptions \$40.00. Printed in the United States of America by Compolith Typesetting, Indianapolis, Indiana, and Dixon Press, Dixon, Illinois. Second class postage paid at Columbus, Ohio, and at additional mailing offices.

ATTENTION: Send all editorial material to the Editor, Mrs. Arthur J. Miner, 1040 H Avenue, Nevada, Iowa 50201. Send all changes of address, changes of name, and notices of death to Delta Zeta National Headquarters, Columbus, Ohio. Deadline for chapter editors: November 10, May 10.

## **Contents**

- 2 Of Interest and Concern
- 4 Diamond Jubilee Founders Day
- 10 Lambda Iota Chapter Installed at Rochester
- 13 University of Virginia Welcomes Delta Zeta
- 16 Delta Zeta Pioneers at Trenton State
- 19 Youngstown Collegians Paint for Center
- 20 N P C Meets in Tulsa
- 22 Founders Memorial Fund
- 24 Citizens for Humane Action
- 26 With the Alumnae
- 29 Province Days
- 29 Flame Eternal
- 30 Collegiate Royalty
- 32 On Campus
- 60 Chapter Honor Roll
- 63 Lampost

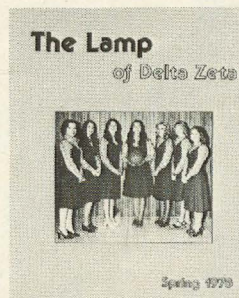

### *On the Cover:*

The University of North Carolina at Charlotte Athletic Foundation Hostess Committee is composed entirely of Delta Zetas from Kappa Phi chapter. They are the official hostesses for all UNCC athletic functions, working with the media, alumnae, and recruiting. Pictured in their green outfits are Lynn Munday, Linda Hinson, Sheila Swygert, Susan Blair, Jane Davidson, Cathy Hanner and Wanda Luck.





National Director Patricia Scannell Dunn read some historical facts during her talk at San Jose Founders Day.



President Raymond Smith signed a proclamation declaring October 24 Delta Zeta Day on Michigan Tech's campus. The chapter's Founders Day committee included Sue Kochan, Cindy Manninen, and Beverly Pope.



Officers of Gamma Nu house corporation and chapter burned their mortgage at a big reunion luncheon. Jeanne Nowacki, Gail McKee, Lynn Luettich, Mary June Bland, and Ann Nowacki watch the flames.



## DIAMOND JUBILEE

Founders Day celebrations this Diamond Jubilee year of 1977 had special meaning for Delta Zetas everywhere. It was a happy time of remembering, and a sad time of wondering who would be celebrating the 100 year anniversary.

In Ohio Theta chapter was especially reminiscent of Founder Mary Collins Galbraith who had started their chapter in 1911, and many of the present and former national officers came back to celebrate.

Pan American chapter down in Texas planted six palm trees in the city park to commemorate Delta Zeta's six Founders. And at Gamma Zeta chapter a Delta Zeta daughter pinned the Golden Rose on her mother.

Gamma Nu chapter at Eastern Illinois burned its mortgage. At the University of North Carolina, alumnae presented a special Diamond Jubilee Award to Kappa Phi chapter.

Zeta Omega chapter at Northern Michigan could boast that in the Jubilee year 45% of their members were on the Dean's List. Delta Sigma chapter in Missouri had a special Delta Zeta display in the local bank. Epsilon Delta at Concord presented a clock to the Union to mark the occasion.



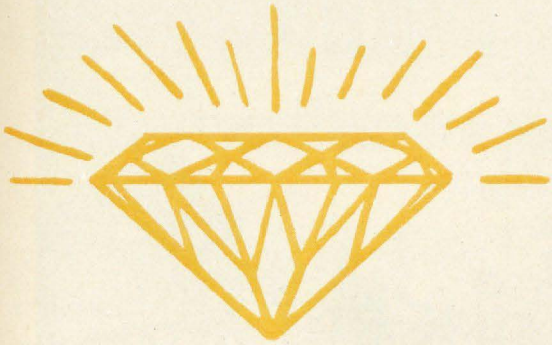

*Beth Colby modelled the coronation robes worn by the 1958 Convention Queen and Legacy Kathy Windsor just fit the pink and silver crown bearer's gown at the Beta Kappa historical style show.*



## FOUNDERS Day

Theta Delta at Westminster held a sunrise ceremony, and Louisville initiated a very special Dean of Women.

In Oklahoma, Alpha Epsilon's menu was named for the Founders. In Louisiana Epsilon Beta invited the Mayor and the President, along with representatives of the other Greek organizations. They were especially proud that their Carolyn Leach Huntoon had been chosen Delta Zeta Woman of the Year for this Jubilee year.

And in Iowa, 43 alumnae came back to smile and cry at a truly historical style show showing authentic gowns and songs, modelled by the collegians of Beta Kappa. As the years were presented, roses were presented to special women who had contributed to the chapter's history.

To crown the celebrations Michigan Tech's president signed a proclamation naming October 24 Delta Zeta Day.

At the fiftieth anniversary convention, the three Founders still living were presented with the first Golden roses, and everywhere in these seventy-fifth anniversary celebrations, many, many Golden roses were given.

It was a time of remembering, and of celebrating.



*At Gamma Zeta chapter in Southwestern Texas Mary Ann Springer Whitfield pinned the Golden Rose on her mother Betty Frances Wheeler Springer from Eta chapter in Kansas who had been instrumental in the colonizing of Gamma Zeta.*



*Jeannie Wright, Kandice Freed, Cindy Young, Penny Wright, Michelle Ehrenfeldt and Marguerite Penick model outfits worn at Delta Zeta national conventions through the years. The style show was part of Beta Kappa's historical revue for Founders Day at Iowa State.*





Jane Cross and Trudy Parrish shovelled as Dru Davis, Velma Menchaca, Karen Walker, Diana Menchaca, Jennifer Hook, Polly Pawlik, Debbie Ries and Linda Lance assisted in the planting of six palm trees in Edinburg, Texas, as Theta Omicron's memorial to the six Founders.

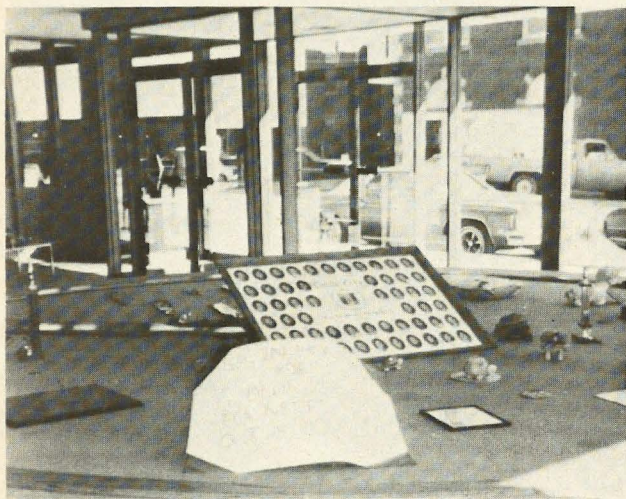

Delta Sigma chapter had a display at the First National Bank in Kirksville, Missouri.



The newly formed alumnae group in Chester County, Pennsylvania, received its charter on Founders Day.

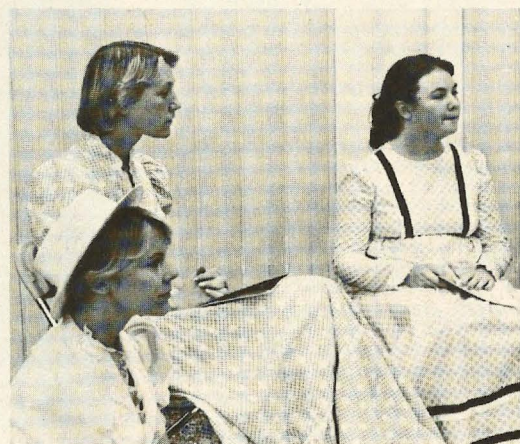

Maliss Smith, Sue Metzger and Karen Gates were part of Delta Phi's presentation of the Founders at Northeastern Oklahoma.



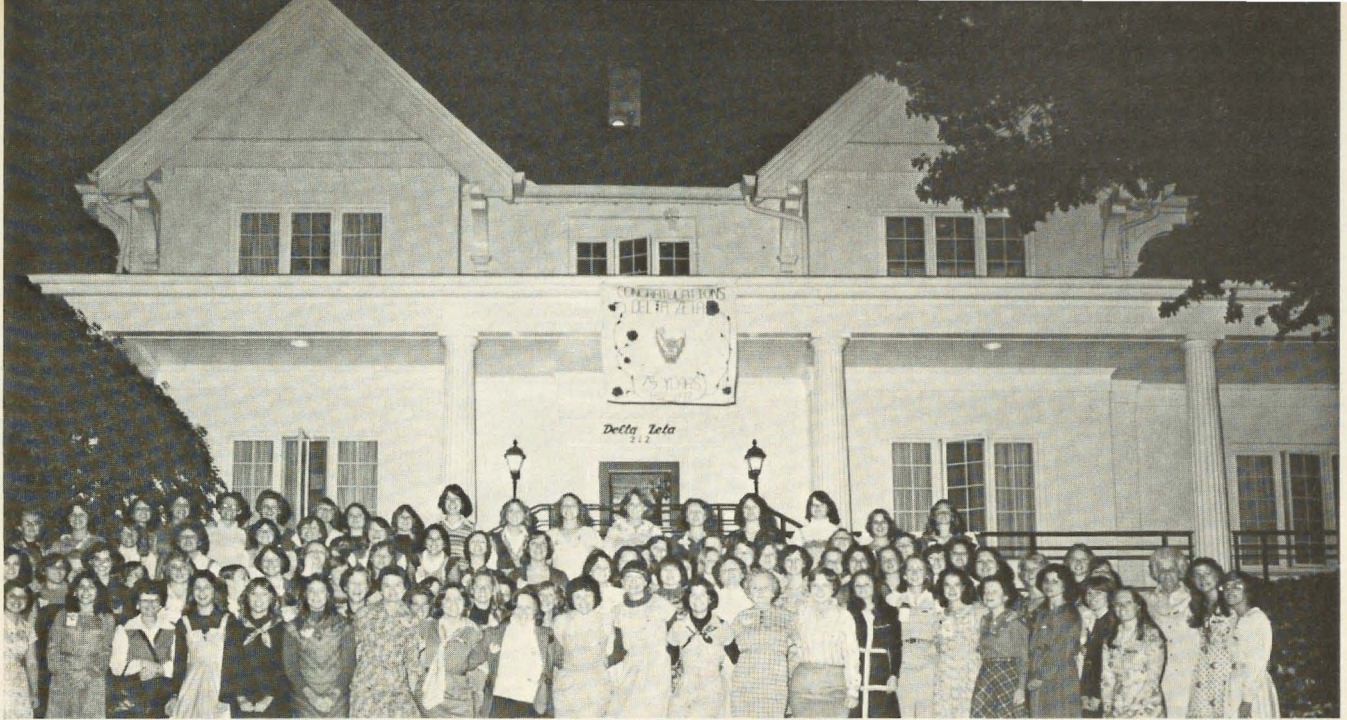

Theta chapter members at Ohio State and their guests pictured in front of the chapter house the evening of Founders Day.

## THETA CHAPTER CELEBRATES

October 24, 1977 was an historic Founders Day for Theta chapter at Ohio State. It was the final celebration of the Diamond Jubilee. Theta chapter was founded in January 1911 by a Founder, Mary Collins Galbraith, and so it was fitting that many of those who had worked with Theta chapter would return to celebrate Founders Day together.

Attending were National President Norma Minch Andrisek, Past National President Betty Heusch Agler, Former National Director Connie Teaford Wilt, National Director, Mary Lou McConnaughey Barth. Among other honored guests were Jean McClurg Southworth,  $\Theta$ , Norma Swepston McIntyre,  $\Theta$ , Martie Boatman Knisley,  $\Delta Y$ , Theta's Pledge Advisor, Linda Agler Hobbs,  $\Theta$ , College Chapter Director, and the Chapter President, Lisa Mastrangelo. Also attending and honored on this occasion was National Consultant Debbie Raziano, KA, and the National Field Representatives for the 1977-78 school year, Karen Terhune,  $\Theta\Psi$ , Susan Kennedy, AΓ, Cathy Lieurance, IΞ, and Linda Mans,  $\Delta\Omega$ .

Members of the Columbus Alumnae chapter were invited to share this evening with Theta chapter and their honored guests, and many letters of congratulations honoring the occasion were received from Theta alumnae who could not be present. After a few happy hours together, members and guests then joined in the traditional Founders' Day ceremony and Friendship Circle. As the evening came to a close, all those present knew they had been a part of a memorable event in the history of Theta chapter and Delta Zeta sorority.



Attending Theta chapter celebration were National President Norma Andrisek, Linda Agler Hobbs, CCD for Theta chapter and named Outstanding CCD at the 1977 National Convention, Lisa Mastrangelo, chapter president and winner of the Florence Hood Miner award and Past National President Betty Agler.



Special guests at the Theta chapter banquet were the Field Representatives in the front row, Karen Terhune, Debbie Raziano, Susan Kennedy, Cathy Lieurance, and Linda Mans. Standing are Martie Boatman Knisley, Jean McClurg Southworth, Norma Minch Andrisek, Mary Lou McConnaughey Barth, Betty Heusch Agler, Norma Swepston McIntyre, Constance Teaford Wilt, Lisa Mastrangelo, and Linda Agler Hobbs.



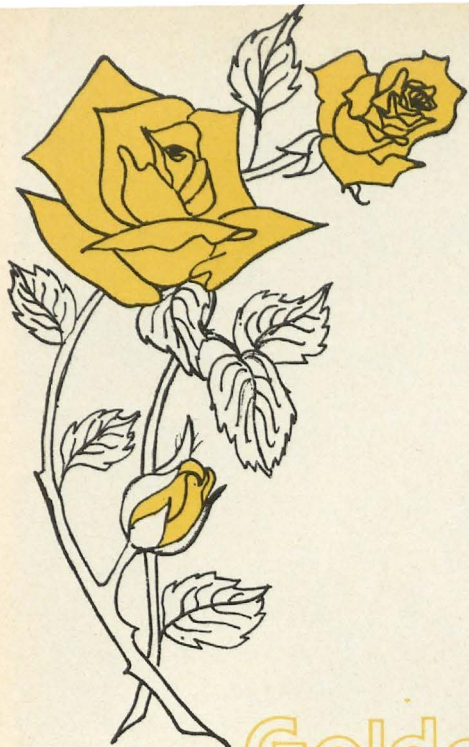

Margaret Liston, Marie Budolfson and Eleanor Frarnsworth were all charter members of Beta Kappa chapter at Iowa State, and Emma Cook Martin celebrated 60 years as an initiate of De Pauw chapter. Left, CCD Barbara Holland, Y-North Dakota, who was made an honorary member of Beta Kappa.

## Golden Rose...



Lucille Beard Schwartz was the Golden Rose honoree at the Greensboro Alumnae banquet with her daughter Susie Swartz Lund, also from Alpha Beta chapter-Illinois, Gail Crawford Bicknell, A-Miami, and Clara Reilly Baker, OΩ-Atlantic Christian looking on.



Kay Canon Smith, O-Pitt, presented Pauline McVicker Van Husen, M-California, with her 50 year certificate at the San Francisco-Bay Cities Founders Day.



Lincoln Alumnae and Beta Tau chapter honored two of their Golden Rose members, Marie Stroemer Farwell and Edna Zamzow.



San Jose Alumnae honored three Golden Roses, Ruth Mahan, AA-Northwestern, Grace Gunn Binger, EE-Fresno, and Flora Hurick Sharp, BΣ-Colorado.



# NEW ALUMNAE CHAPTERS

The National Council of Delta Zeta is proud to announce the chartering of the following alumnae chapters:

*The Mid-Jersey Alumnae Chapter*

*Alexandria Area Alumnae Chapter*  
Alexandria, Louisiana

*The Chester County Alumnae Chapter*  
Chester County, Pennsylvania

*Conway Alumnae Chapter*  
Conway, Arkansas

*Raleigh Alumnae Chapter*  
Raleigh, North Carolina

*Greenville Alumnae Chapter*  
Greenville, South Carolina

Congratulations, too, to the Corvallis Alumnae Chapter in Corvallis, Oregon on having their charter re-issued.

## DIAMOND JUBILEE ITEMS

Several of the special items designed for Delta Zeta's Diamond Jubilee are still available at National Headquarters. There are still a few left of these items:

- Bent Glass Pin Tray
- Charms—gold only
- Demitasse Spoon  
(favors at our National Convention)
- Embroidered Crest
- 10" Gold rimmed China Plate
- Scarves—both Turtle and Classic Style
- Seals (silver—ordered by the sheet)
- 6" Silver plated Teaspoon
- Stick on Roses
- Wooden Plaque



Doris Nickel Stokes, BF -Louisville

## LOUISVILLE INITIATES LONGTIME RUSHEE

After 24 years, Doris Stokes accepted a Delta Zeta bid and was initiated into Beta Gamma chapter at Louisville's Founders Day celebration.

Back in 1953 when Georgia Lee Hornung, then National Vice President, was on the campus to colonize for the chapter, she extended a bid to Doris who was Assistant Dean of Women. She had helped Georgia Lee to find interested girls as many of them had been her students when she taught economics.

Since she was working with all of the groups, she felt it wasn't the right thing to do. The bid was renewed periodically, and last year when she took a leave of absence to retire officially, she accepted. It was a gala occasion at her initiation following the Diamond Jubilee dinner. She feels very close to the alumnae having worked with them through the years and attended many previous Founders Day banquets.

That same day Doris was honored at the Kentucky Association of Women Deans and Counselors and was their speaker. She received a citation and arrived home just thirty minutes before she was due at the initiation. It was a big day for Beta Gamma's long time rushee, and for Louisville alumnae.





*New members of Lambda Iota chapter at the University of Rochester.*

# LAMBDA IOTA CHAPTER INSTALLED AT UNIVERSITY OF ROCHESTER

*By Cathy Lieurance, National Field Representative*

The University of Rochester, where fraternities are well over 100 years old, was originally an all male school. Later, when women were admitted, it was thought that sororities were prohibited based on a rumor that a trustee had donated money with this stipulation.

In the fall of 1976, Melissa Townsend, current President of Lambda Iota chapter, found the rumor to be false, and she began the process of forming a national sorority at Rochester. She gathered sixteen of her friends to help her in the selection. After interviewing several sororities, Jane Sullivan Gibbons, one of the founders of Iota Rho chapter, West Chester State College, and currently Director of Women's Intercollegiate Sports at Rochester, suggested contacting Delta Zeta.

It was then that Cathy Lieurance, National Field Representative, came to talk with the group. While meeting with this group, many winks were exchanged and Cathy was asked to leave the room during discussion. In Cathy's absence, the group then voted Delta Zeta as their choice.

On a return visit, Cathy pledged the seventeen girls, the charter members of Lambda Iota. The new chapter then began rushing and doubled their size within two weeks! With officers elected, they began their pledge program and on April 20, 1977, the girls were initiated, and the chapter was formally installed by Betty Heusch Agler, Past National President. The initiating team was from Iota Theta chapter at Mansfield State College in Pennsylvania. Following the initiation, a reception was given by the Rochester Alumnae.

With only two weeks of school remaining, plans were set for the Formal Installation Banquet to be held in October. This past September, the chapter held a successful fall rush, pledging 24 new members. Delta Zeta is still the only national sorority at Rochester, yet it is the largest Greek chapter with its membership of 55 topping even the fraternities!

Lambda Iota Chapter not only has the most members, but it is also made up of many campus leaders and has been accepted into the Inter-Fraternity Council on campus. The fraternities have been very receptive to the Delta Zetas and have been most anxious to have various functions with them.

Last October 26, the Lambda Iota Chapter initiated their fall pledge class, and the Formal Installation Banquet followed on October 29, 1977. Delta Zetas on the program included National President Norma Minch Andrisek, Betty Heusch Agler, Sylvia Lounsberry Fix, College Chapter Director of Lambda Iota, and Cathy Lieurance.

Robert Sproul, President of the University of Rochester, Frank Dowd, Vice President, and Ronald Jackson, Dean of Students, represented the University and welcomed Delta Zeta to the campus. Other guests included the Iota Theta initiating group and their CCD, Karen Starner Jacobson, and Virginia Straight Conciatori, Province Collegiate Director for Province II.

Along with many congratulatory notes from Delta Zetas across the country, the chapter also received gifts of silver from our National Council as well as gifts from the Rochester Alumnae Chapter, Lambda Iota CCD and the



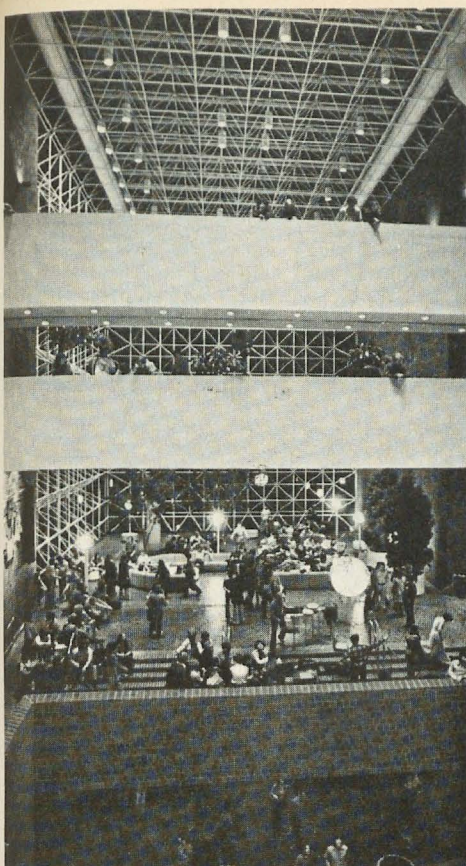

*Interior view of Wilson Commons,  
University of Rochester.*



Iota Theta Chapter. On Sunday, October 30, at the Wilson Commons on the University of Rochester Campus, the formal Tea Reception was held in honor of the chapter. All cards and gifts were displayed.

The Officers of Lambda Iota are President Melissa Townsend, Vice President of Rush Leslie Black, Vice President of Pledge Training Dawne Sepanski, Recording Secretary Theresa King, Corresponding Secretary Sharon Flinker, Treasurer Sharon Hoffman, Historian Maureen Hopke, Parliamentarian Lillian Posner, College Chapter Director Sylvia Fix. The other charter members of Lambda Iota are Sue Eckhart, Leslie Feldmann, Sue Gelman, Mindy Greenberg, Jan Repair, Jody Rosenshein, Jeanine Schmidt, Sheryl Smith, and Michelle Viggiano.

Additional members initiated before the chapter was installed are Karen Arden, Deborah Brammer, Helena Brykarz, Gina Cieri, Marlene Eisenberg, Heather Garrison, Jennifer Heslop, Anna Hrycin, Rebecca Iwata, Lisa Jeffery, Jean Pacelli, Marjorie Panty, Petronila Ruiz, Martha Stack, Greta Williams, Pamela Brewer, Debra Casadonte, Martha Cuddy, Moira Danis, Amy Deren, Debra Egan, Grace Gaffney, Katrina Gordon, Karen Greenspan, Beth Kleiman, Lisa Marie Lewandowski, Lisa T. Lewandowski, Cynthia McGuire, Karen Miosi, Margaret Mould, June Murphy, Sharon Pavelich, Lorelle Pottick, Susan Putney, Eileen Rhine, and Mona Wright.

Delta Zeta will continue to grow on this campus and will proudly carry on those ideals of our Founders.

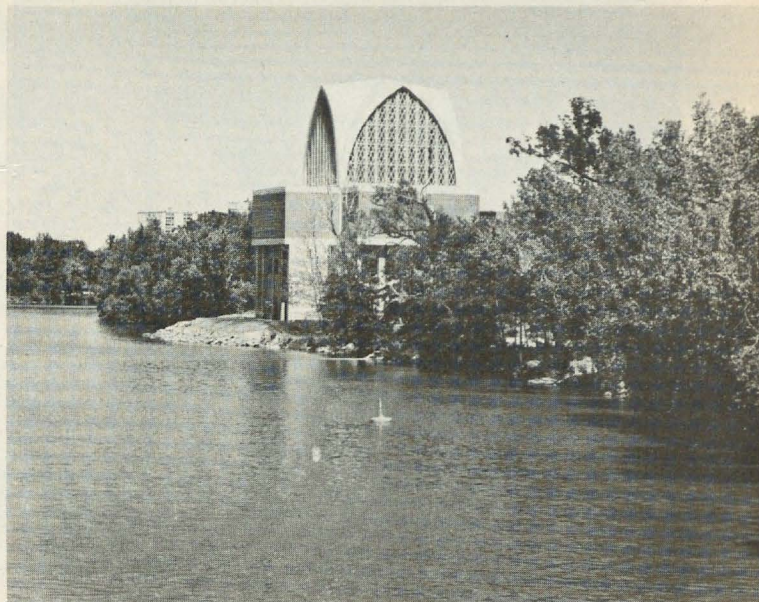

*Interfaith Chapel on University of Rochester campus.*

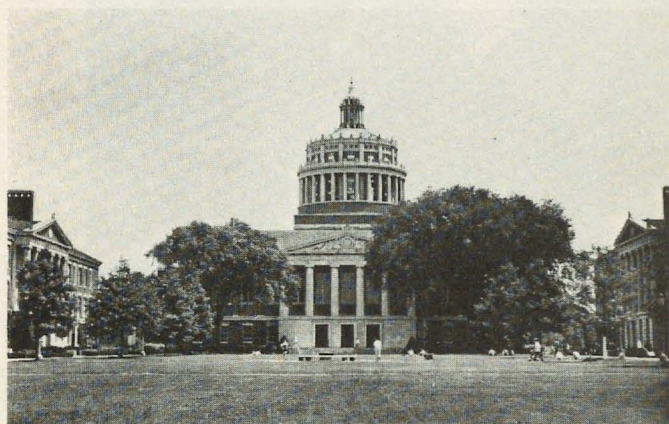

*Rush Rhees Library situated on the Eastman Quadrangle of the  
main River campus.*

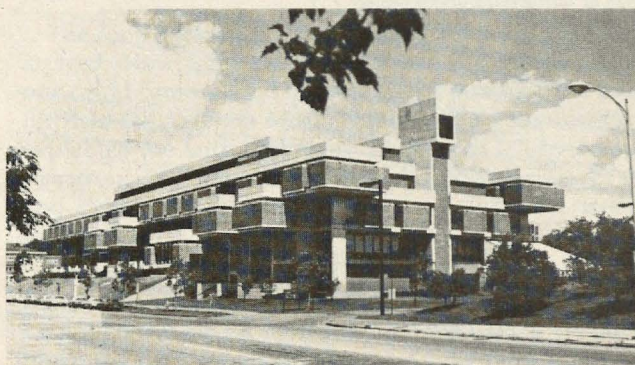

*Hutchison Hall houses the science and math departments on  
University of Rochester campus.*





*Cathy Lieurance presented roses to the new members of Lambda Iota chapter during the traditional Rose ceremony.*



*Terry Choate, charter member of Lambda Delta, had just received her rose at the installation ceremony.*

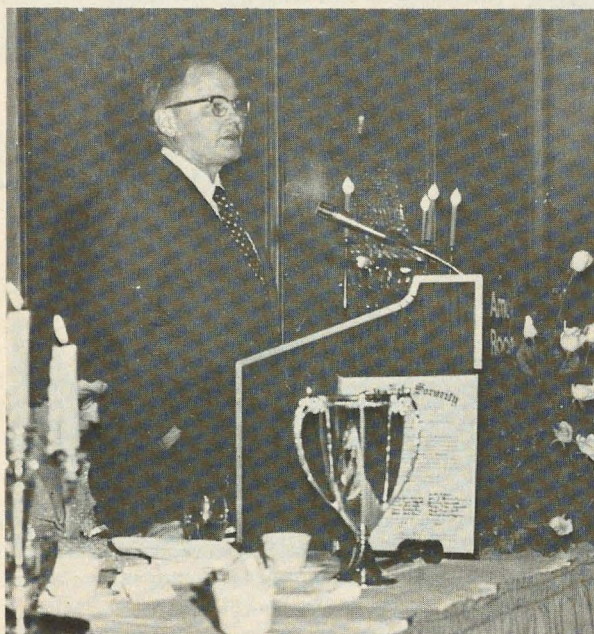

*Robert L. Sproull addressed members and guests at the Installation banquet of Lambda Iota chapter at University of Rochester.*

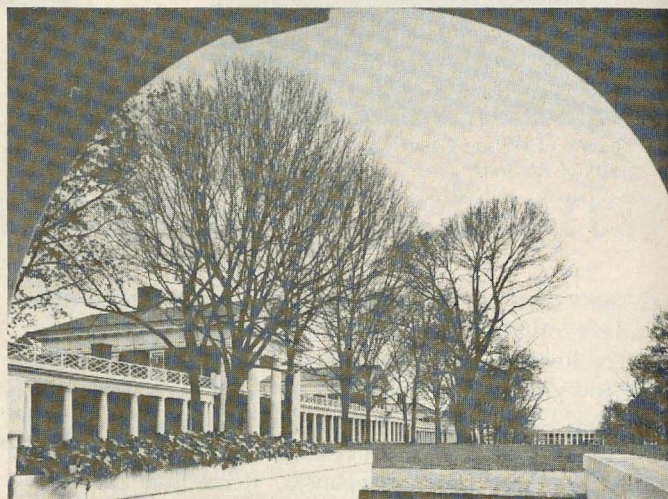

*"The Lawn" of University of Virginia campus viewed from Thomas Jefferson's Rotunda.*

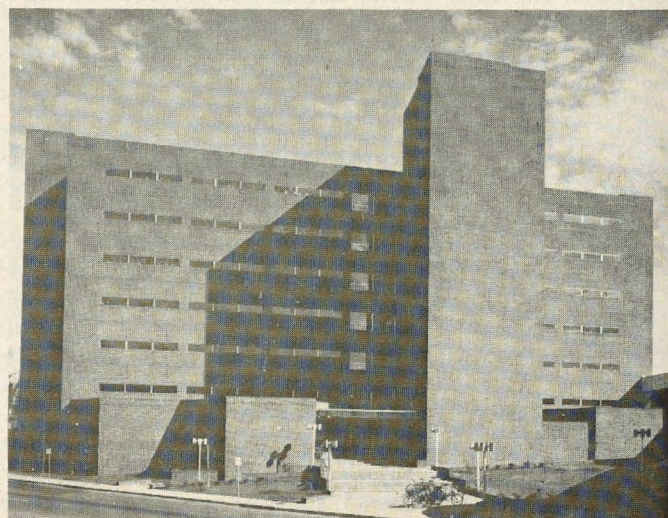

*Contrasting with the eighteenth century buildings on the campus of the University of Virginia is the new Medical building.*





*Members of Lambda Delta chapter at the University of Virginia.*

# UNIVERSITY OF VIRGINIA WELCOMES DELTA ZETA

*by Patricia McMahon,  $\Lambda\Delta$*

"Lambda means whip" signifies the drive of a force that initiated a handful of dedicated women to form our new chapter. "Delta means door," a door that has opened into the new and challenging existence of Lambda Delta chapter of Delta Zeta at the University of Virginia, and doors that the sixty new members will proudly open in the future. Janet Kerr, the new chapter's College Chapter Director, offered these words at the formal banquet that followed installation. But, before giving details of the beautiful installation, a tale of the rise of this chapter is in hand—for it is a tale indeed!

It was November 10, 1976, and two junior transfer students, Carol Barringer and Sharon Lamb decided they missed the friendship and fun they had in Kappa Theta chapter at Virginia Polytechnic Institute in Blacksburg, Virginia. They wanted to begin a new Delta Zeta chapter at the University of Virginia, and so they met with a graduate student, Janet Kerr, an alumna from VPI. With sixteen other interested women, and with the help and hospitality of alumnae, the group worked out a rush strategy. Most had just met each other, but each had a feeling that, together, they could accomplish something no other sorority had ever done. As a local sorority, they competed in formal rush with six campus-established sororities and proudly accepted thirty new pledges. Now they were 48 members strong.

According to campus regulations at the University of Virginia, each new sorority was required to function as a local for a one-year probationary period, receiving no assistance from a national organization. Our group proudly assumed the name "Zeta Delta." "On to new and better pursuits" they all agreed. Zeta Delta began to make a name

for itself on Mr. Jefferson's campus. A retreat was held so the group could get to know each other and begin to work with each other. A potluck dinner was held for the pledges and initiated members. A spring formal was held, and they were invited to several fraternity functions. Zeta Delta even won the intramural softball championship. The other sororities knew they were in business.

The chapter played hard, but also worked hard. They raised money for philanthropy by winning the Sigma Chi Derby Chase on Derby Day, and the pledges sold donuts in the dorms. In addition, work was done for the Charlottesville Housing Improvement Program helping to reroof, repaint and replaster dilapidated houses for the poor. After a busy semester, Informal Rush was upon them again and twenty more fine pledges were added to the membership roll.

The long anticipated date of November 10, 1977, finally arrived. Now came the time for national installation. No one could comprehend the true sisterhood that was in store for Zeta Delta. Linda Mans, National Field Representative, explained the faith that National Council felt by accepting this group as a new chapter of Delta Zeta. A spirit of pride and privilege prevailed as the group was prepared for Initiation.

Lamplighting began on Tuesday, November 8. All the sisters joined in a friendship circle with the lights out. This Lamplighting ceremony helped all members to realize how much the past year had meant and how tight the circle of friendship had grown. Later that evening, Linda Mans, as always, working behind the scenes, gave the chapter another briefing on what was about to happen. Thursday



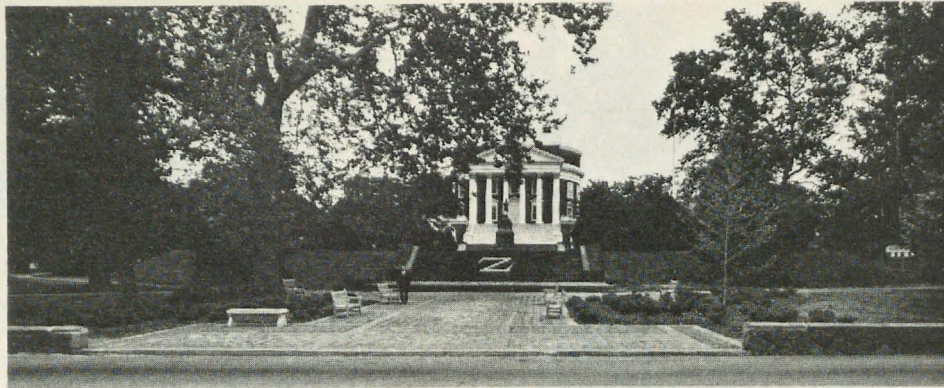

*Thomas Jefferson Rotunda on the campus of the University of Virginia.*



*Proudly displaying the new charter for Lambda Delta chapter are Janet Kerr, Sharon Lamb, Raymond Bice, Assistant to the President, Peter Stoudt, Assistant Dean of Students, Carol Barringer and Norma Andrisek.*



night formal pledging to Delta Zeta took place at the Westminster Presbyterian Church. After the ceremony, the new Delta Zeta pledges changed from their white gowns to paint the Beta Bridge. The bridge is in the middle of fraternity row and the ideal place to advertise the Installation! It boasted "ZETA DELTA goes DELTA ZETA" in a bright rose and green. Friday, November 11, each girl wore her pledge pin to class for the first and last time.

Friday evening all the pledges met at St. Paul's Episcopal Church for the long awaited Initiation. For the first time, the entire chapter met the attending National Council members of Delta Zeta. With fine tradition and ritual, the initiating team from Kappa Theta at Virginia Polytechnic Institute, presented the Golden Lamp of Delta Zeta to each of the sixty-two new sisters. Janet Kerr, CCD, Carol Barringer, President, and Sharon Lamb, Vice President Pledge Training, already initiated members of Delta Zeta, signed the charter as founding members of the chapter.

Other charter members are Nancy Anderson, Teresa Choate, Deborah Capone, Nancy Friese, Ann Gentry, Pam Green, Margo Hodges, Cathy Hodges, Sandy Reed, Nancy Young, Carol Beaman, Pat Bland, Renee Frishman, Ruthanne Gearhart, Jamie Gibbins, Cynthia Howell, Joanne Kellam, Karol Lamos, Peggy Lamos, Marsha Lockwood, Kathryn Martin, Joyce McLendon, Tricha McMahon, Ellen Morris, Leslie Pearson, Janine Plauka, Nanette Poin-ton, Dinah Sargeant, Robbie Schlag, Susan Smith, Anya Spielberg, Carol Stepka, Terri Stivaletti, Tandy Tyler, Wendy Wilson, Jackie Wollner, Lisa Workman, Gail Yorty, Miki Zerbe. Other members initiated before installation are Carolyn Alderman, Kathleen Backley, Kimberly Behre, Ann-Lindsay Carter, Susan Coleman, Sandy Dooley, Jan Freeman, Susan Hurt, Teresa Kurtz, Nancy Larson, Mary Leavitt, Sandra McFadden, Barbara Morgan, Sarah Penney, Nancy Porter, Helen Rungwerth, Barbara Shrut, Mary Sweeney, Liz Wilson, Catherine Zella, Helen Hamilton. A reception was held for the new sisters after the ceremony.

Saturday was another busy day. Evelyn Christiansen Odell, T-Wisconsin, hosted a breakfast at the Montgomery Country Club. Linda Mans took the guests to see Monticello—Thomas Jefferson's mansion that overlooks the historic University that he designed. They learned of the



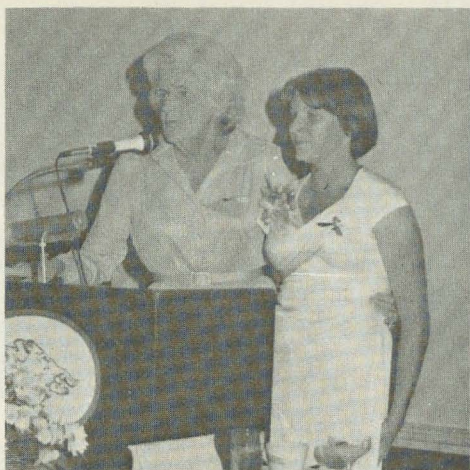

*At the banquet podium are Betty Heusch Agler, Past National President, and Carol Barringer, Lambda Delta President.*

traditions of the University—living on the lawn, fraternities, Virginia Gentlemen, and the Rotunda. Now the traditions of Delta Zeta will be added to the University of Virginia's great traditions. Women were first admitted to this southern gentleman's school in 1970. Sororities have now been established and the Panhellenic system is growing rapidly.

The Installation banquet at the Boar's Head Inn was attended by 275 guests. Ivy decorated the dining room, and the soft light of rose candles set the mood for the program. Past President Betty Agler, with enthusiasm and warmth, served as toastmistress for the momentous evening. Cynthia Williams Sparks, Province Collegiate Director, welcomed the new chapter along with Linda Mans and Cathy Lieurance, National Field Representatives. Carol Barringer, chapter President, responded to the welcome with the feeling that each new sister had in her heart. Janet Kerr, CCD, reminded the sisters what each had achieved and that they must set a realistic goal and strive for it in the future. Greetings to the new chapter were extended by Linda Agler Hobbs, National Ritual Chairman, Amaryllis Pickett Barnes, National Director, and Marilou Lynch Gary, National Vice President Collegiate Affairs. Peter Stoudt, Assistant Dean of Students addressed the new chapter by defining tradition and the history of fraternities at the U. Va. Norma Minch Andrisek, National President, led the Installation service, and presented Lambda Delta with their gavel, charter, and Loving Cup. Raymond C. Bice, Assistant to the President, officially accepted the chapter for the University. Theta Phi chapter of Old Dominion University sang the traditional songs of the Rose Ceremony while Linda Mans and Cathy Lieurance presented a rose to each new Delta Zeta. Then joining hands with parents and friends, the ceremony concluded with the singing of *Delta Zeta Lamps are Burning*.

On Sunday a tea was held in the oval room of the Rotunda on the main lawn of the University of Virginia. Approximately 400 guests attended. Notes of welcome and gifts of silver received from other Delta Zeta chapters and campus sororities were displayed.

The sisters of Lambda Delta Chapter would like to extend sincere appreciation to our National Council, our parents, and everyone who made the weekend a memorable one.



*Attending the installation weekend were Linda Agler Hobbs, Carol Barringer, Sharon Lamb, Betty Heusch Agler in the front row. Middle row are Cathy Lieurance, Norma Minch Andrisek, Marilou Lynch Gary, Amaryllis Pickett Barnes, with Cindy Sparks, Janet Kerr and Linda Mans at the top of the stairs.*



*Lambda Delta Vice Presidents Sharon Lamb, Margo Hodges and Cathy Hodges receive the Loving Cup from National President Norma Andrisek during the installation services at the University of Virginia.*





*Members of Lambda Lambda chapter at Trenton State College in New Jersey.*

# DELTA ZETA PIONEERS AT TRENTON STATE



*By Karen Terhune, National Field Representative*

Lambda Lambda chapter of Delta Zeta, Trenton State College, was installed on May 1, 1977 with the formal festivities taking place November 19, 1977.

Trenton State College is located in Trenton, New Jersey, and is bound on one side by a series of lakes providing a lovely setting for the campus. Delta Zeta was the pioneer national sorority at Trenton and we are delighted to be part of this fine, Greek oriented campus.

Delta Zeta's first contact with this young group was made by Karen Terhune, National Field Representative. The first members were pledged on March 24, 1977 and it wasn't long until they had increased their size to a pledge class of 37. Their first order of business was to elect an executive board which would be the first officers for Lambda Lambda Chapter. Ana Maria Garcia was elected President, Joann Susan Conroy, Vice President, Pledge Training, Sharon Barbara Friedrich, Vice President, Membership, Diana Lee Tepperman, Recording Secretary, Irene Louise Benson, Corresponding Secretary, and Barbara Ellen McInerney, Treasurer.

On May 1, the members of Lambda Lambda chapter were initiated by members of Epsilon Zeta, Drexel. In addition to the officers listed above, the charter members included Barbara Anne Barnes, Nancy Baron, Irene Benincasa, Elizabeth Regina Brennan, Cheryl Ann Briggs, Ellen Eileen Broking, Sheri Lynn Buchband, Angela Ann Burns, Debra Anne Cahill, Deborah Lynn Cooney, Iris Robin Grubman, Janet Rose Harris, Nancy Eileen Jarvis, Cynthia Susan Jones, Jennifer Sue King, Ellen Faith Kornhauser, Leann Joan Kramer, Bonnie Diane Kuhmann, Helen Ann Kulak, Robyn Beth Lapa, Lorianne Lowy, Margaret Mary Malley, Jeanne Marie Miles, Regina Ann Novak, Jacquelyn Pooley, Karen Ann Roth, Jane Doris Rufe, Theresa Lynne Schroeder, Jill Ann Suchowiecki, Charlene Mary Vion and Gail Robin Powell.

This fine new chapter participated in many activities before the end of the 1976-77 school year. With the opening of the 1977-78 school year, Lambda Lambda started planning for the formal installation service. First came rush and



23 new members were pledged. These members were initiated as the first pledge class immediately before the installation weekend which was held November 18-20. Members of this Alpha pledge class were Mary Anne Ahrens, Dolores Ann Basilio, Pamela Marie Bergin, Susan Gail Choo, Sarah Cecilia Clark, Lisa Mae Dallas, Barbara Litt Diamond, Diane Marie Dispenziere, Pamela Martha Doremus, Joanne Fernandez, Christine Victoria Fiore, Patricia Lee Hawley, Janis Lynn Heberlein, Sharon Beth Hirsch, Arlene Christine Malinowski, Caroline Ann McCracken, Joanne Mary Meola, Lori Ann Northway, Joanne Marie Pedone, Elizabeth Ann Ragonese, Susan Marie Runski, Sandra Lynn Seneca, and Jody Ann Zohn.

The installation weekend opened with a beautiful banquet held at the Princeton Country Club in Princeton, New Jersey. Attending the banquet as Delta Zeta's honored guest was Dr. Clayton Brower, President of Trenton State College. He spoke about the importance of Greeks on the campus and related his personal experience as a Greek when he was an undergraduate.

The formal installation service was conducted by Florence Hohnbaum Harvey, Past National President, and Betty Heusch Agler, Past National President, was Toastmistress. Other Delta Zeta representatives attending were National Director Anne Marie Jones Gavin, Province Directors Karen Kind Manuel and Virginia Straight Conciatori. Several members of the college administration were present to add their enthusiasm and support to the occasion.

Every chapter has its very own traditions and Karen Terhune began the first tradition at the formal banquet. She presented the chapter president with a lovely diamond studded president's dangle to be passed on to each new president at the time of her installation.

On Saturday, a formal reception was held at the Student Center where all had an opportunity to meet the families of the new chapter and other members of the faculty and administration.

We are happy to welcome this great new chapter to the rolls of Delta Zeta. With their fine beginning and the excellent support from the university, we know this will be an outstanding chapter of Delta Zeta Sorority.

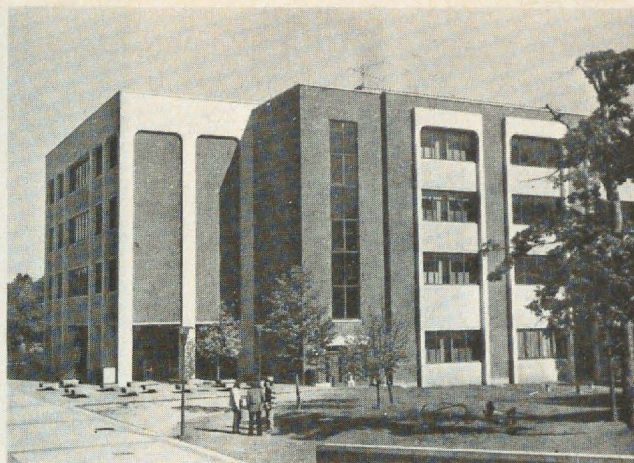

*Education Building overlooking one of the lakes in the campus setting of Trenton State College.*



*Participating in the installation festivities were Sheila Fleishman, Chapter Advisor, Karen Terhune, National Field Representative, Dr. Clayton Brower, President of Trenton State College, Past National President Florence Hohnbaum Harvey, National Director Anne Marie Jones Gavin, Province Directors Virginia Straight Conciatori and Karen Kind Manuel, Joann Conroy, AA President, and Past National President Betty Heusch Agler.*

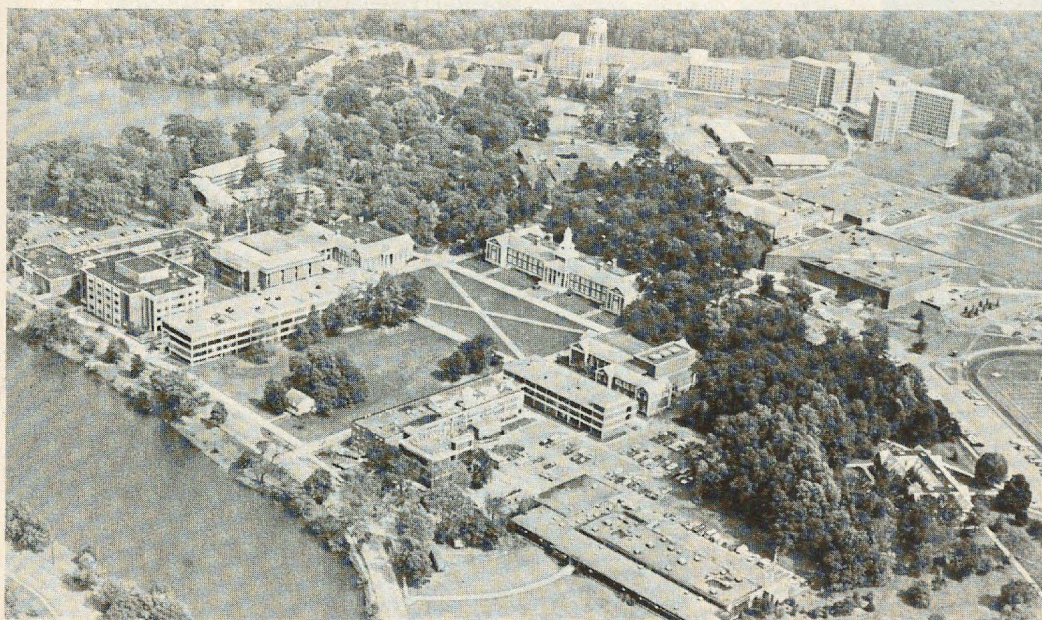

*Aerial view of Trenton State College campus.*



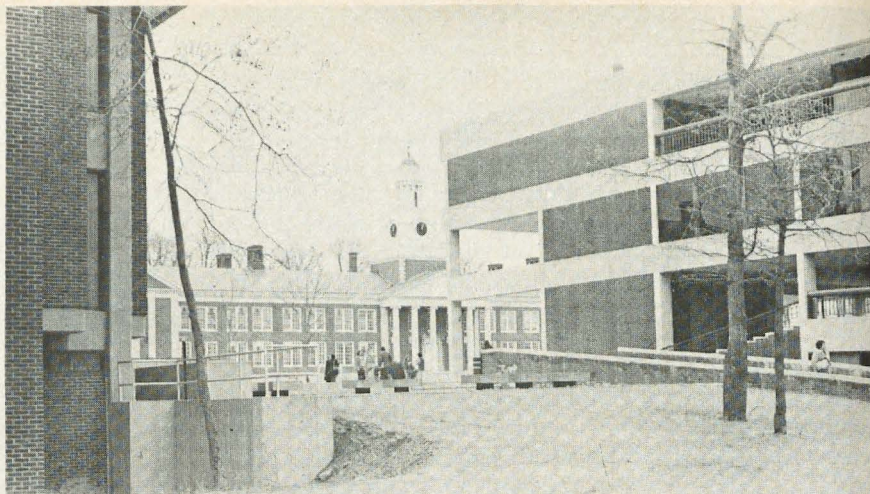

View of Green Hall with the clock tower, Holman Hall in right foreground, and Roscoe L. West Library at left.

Trenton State College administrators were guests at the Installation banquet. From left, Dr. William Klepper, Student Service Director, Mrs. Klepper, Ron Bollheimer, Director of Travers-Wolfe, Mrs. Brower, President Clayton Brower, Glenn Felix, Director of Student Activities.

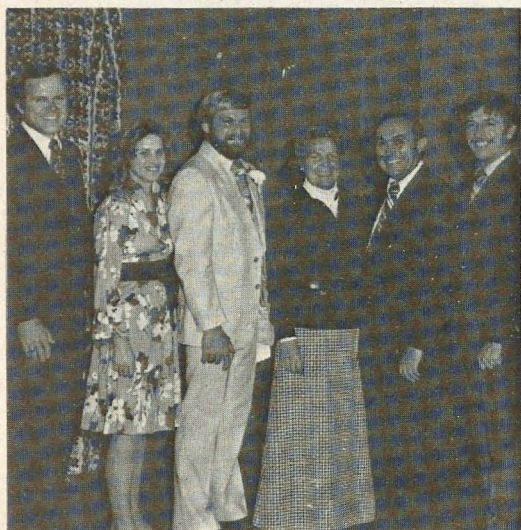

Displaying some of the gifts at the Lambda Lambda installation tea are Karen Terhune, Irene Benson, Corresponding Secretary, Diana Tepperman, Recording Secretary, Joann Conroy, President, Sharon Fredrick, Vice President Rush, Lorianne Lowy, Treasurer, and Sheila Fleishman, Chapter Advisor.

Admiring the new charter are Chapter Advisor Sheila Fleishman, President Clayton Brower, Past President Florence Hohnbaum Harvey, and Joann Conroy, Lambda Lambda president.







# YOUNGSTOWN COLLEGIANS PAINT FOR DAY CARE CENTER

by Patty Kemerer, KX-Youngstown

What do 60 children, 13 gallons of paint and a 50 foot wall have in common?

To Kappa Chi chapter at Youngstown State University they were all part of a summer service project.

The Campus Day Care Center at YSU was constructing a playground behind its facility at a local church located near the university. The director requested volunteers from a campus organization to paint a 50 foot cement brick wall that marked the west boundary of the new playground area.

After learning of the request through an article in the campus newspaper, *The Jambar*, sisters of Kappa Chi answered the plea and went to work!

Three days were set for the project; brushes, paint and other materials were bought; and a committee drew up plans of what would be painted on the wall.

After painting the entire wall white, it wasn't long before 26 colorful letters of the alphabet covered it and illustrations beginning with each letter accompanied them. Although in the beginning most of the designs were drawn by art majors in the sorority, much new talent began appearing from other sisters' efforts.

After three days of much work, fun and sun, the once bare cement wall in the Day Care playground now overlooks sandboxes and swingsets with a bright new look.



Adding finishing touches on the pear are Mary Ellen McAuliffe, Patti McDowell and Lorraine Kennedy of Kappa Chi chapter at Youngstown, Ohio.



# NPC MEETS in Tulsa



*Tulsa alumnae recruited their men to assist with the opening reception at which Delta Zeta was the hostess. Seated are Florence Miner, Carolyn Gullatt, Norma Andrisek and Gwen McKeeman who were in the receiving line. First row standing were Melinda Schneider Dunbar, A-Miami and Tulsa Alumnae president, Robert McKeeman, William Crichton, Ann Weaver Stine, ΓN-Eastern Illinois, Sydney Arnoult Snyder, Σ-Louisiana State, Helen Baird Danne, AE-Oklahoma State, John Danne, Mary Elizabeth Porter Crichton, AE, Scott Cravens, Marianne McKeeman Cravens, AE, Scott McKeeman. On stairs are Elaine Smith Scott, ΓΥ-Oklahoma City, Peggy Kennedy Chimblo, BN-Florida Southern, Vera Helberg Williams, AE, Gene Hall Tumilty, ΓΥ, Jack Tumilty, Micky Beckman Flasch, EB-Louisiana, Shara Kern Mattern, ΓM.*



*In the receiving line at the opening NPC reception were Chairman Gwen Moss McKeeman, ΔΦ-Northeastern Oklahoma, Secretary Adele Williamson, Phi Mu, Treasurer Minnie Mae Prescott, Kappa Delta, Delta Zeta's National President, Norman Minch Andrisek, ΓA-Baldwin Wallace, National Vice President Carolyn Barnes Gullatt, ΘE-Louisiana Polytech, and Editor Florence Hood Miner, AB-Illinois.*

The 1977 meeting of the National Panhellenic Conference in Tulsa, Oklahoma, held special significance for Delta Zeta since our Gwen Moss McKeeman as chairman planned and then presided at the meetings.

The Tulsa alumnae chapter assisted with the opening reception honoring the Panhellenic officers, which was held in the Executive suite.

Throughout the four day session, Oklahoma Delta Zetas from the collegiate and alumnae chapters were there to honor and lend moral support to the Delta Zeta delegates. Helen Baird Danne, AE, as Delta Zeta's Tulsa panhellenic delegate, was in charge of the luncheon and style show featuring fashions based on authentic Indian designs.



The biennial meeting of the National Panhellenic Conference in Tulsa last October reflected a spirit of confidence and a feeling of well-being that comes from knowing that the Greek system is again flourishing and returning to a position of importance on the American college campus.

NPC Chairman, Gwen McKeeman's description of a typical day in her life in which the number of telephone calls becomes the medium of measuring an ever increasing interest in fraternities and sororities sounded a familiar note to all Panhellenic women working on a national level. Inquiries mean interest, and callers range all the way from a Panhellenic president requesting an interpretation of Quota-Total, to a college administrator seeking information about expanding the Greek system on his campus, and a newspaper reporter interested in writing an article on the rise in sorority membership.

So once again Greeks are being cultivated as a news source, perhaps as a reflection of a new student profile and certainly with curiosity about how they made a comeback. Outsiders credit "change" within the system, overlooking the broader impact of continuing values and standards.

Like the stock market, statistics are the indicators of the health of the system. For the fourth consecutive year, women's fraternities showed a continued upward trend in membership. Whereas the 1973-1975 biennium showed a 9.6% gain over the two previous years, the 1977 report indicates approximately a 9.5% increase over the last biennium. New members during the 1975-1977 biennium total 100,228, an increase of 5,212 new members over the last accounting period.

It should be noted that the new colony group total is 42, compared to 37 two years ago, which brings us closer to the all-time high of 1967-69. Lost chapters are being replaced and the gain now outweighs the loss with 95 new chapters reported this biennium,

compared to 7 two years ago.

As encouraging as the statistics are, NPC is not a group to become complacent with success. Mrs. McKeeman expressed a concern that area advisers are acutely aware of, the problem of too many women dropping out of rush. Rush registration has indeed increased. The number of girls pledged is ever climbing, but the size of the group that registers for rush and then drops out before pledging is a statistic which calls for a plan of action. Thorough orientation of rushees, a realistic rush schedule, and a sound system of counseling rushees are the key factors in reducing the dropout rate. A new booklet, "Rush Counseling . . . a Positive Program," has joined the NPC line of publications and is available to all college Panhellenics.

A positive, national publicity program will be undertaken as a joint effort of the National Panhellenic Conference and the National Panhellenic Editors' Conference as a result of a resolution sponsored by the Editors' Conference and passed by the NPC delegates. This publicity project of the 75th anniversary program will focus on philanthropies, scholarships, loans and grants of member groups.

A strong stand was taken on the matter of Alcohol Abuse, encouraging the sponsorship of education programs to emphasize the dangers involved in alcohol abuse.

Another resolution supporting the previous recommendation by NPC to college Panhellenics that the use of alcoholic beverages during rush be prohibited, was backed up by a decision to again mail to all college Panhellenics, a reprint of the resolution sent out in 1975.

Awards for outstanding achievement went to the following college Panhellenics: NPC Award . . . first place, Louisiana State University; second, Iowa State University; third, Auburn University. The Fraternity Month Award was given to the University of Missouri with Oregon

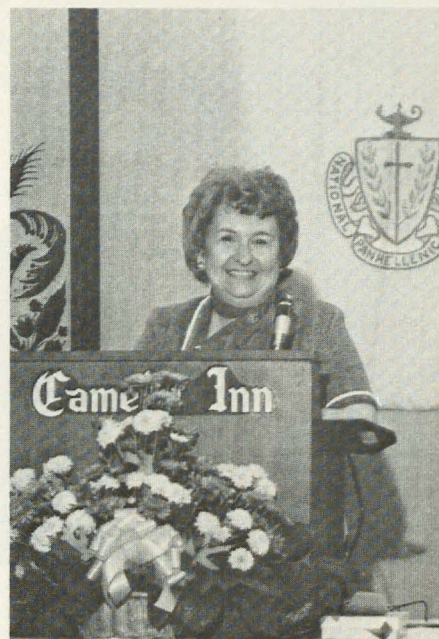

*Gwen Moss McKeeman presided at the final banquet of the NPC meeting in Tulsa.*

State University taking second and the University of Washington in third place.

Over fifty Delta Zetas were present at the final banquet with Gwen McKeeman as toastmistress.

Peter Greiner, President of the National Interfraternity Conference and a member of Beta Theta Pi, was the speaker with his title "Mother of Women."

The National Panhellenic Editors meetings ran concurrently with the delegate meetings. Editors heard talks on page make-up, photographs, costs, and other techniques to make the sorority magazines more interesting and economical. Discussions were held on general policies and many ideas exchanged.

Collegiate members of Alpha Epsilon chapter at Oklahoma State entertained at the Brass Tacks dinner with a medley of college songs, accompanied by their College Chapter Director, Laurel Dieken.

Elections were held at the closing session with *Lamp* Editor Florence Miner voted as Vice Chairman of the Editors Conference.





# N P C

A group of Delta Zetas attending the final banquet of the NPC meeting in Tulsa included Florence Harvey, Carolyn Gullatt, Kathy Raynor, AE, Peggy Kennedy Chimblo, BN, Melissa Smith, ΔΦ, Ruby Gray Purdum, ΔΦ, Norma Andrisek, and Florence Miner in the front row. On the stairs were Lynn Gillespie, AE, Mendy Marshall, AE, Kathy Johnson, AE, Jo Johnson, AE, Susan Purdum, AE, Helen Jones, ΔΦ with Virginia Barron Price, AT, Melinda Schneider Dunbar, A, Dianna Grattopp Buck, AΠ, Jane Gilliland, AE, Debbie Davis, ΔΦ. At the top were Brenda Balcer, AE, Alana Dennis, ΔΦ, and Ginny Hughes, ΔΦ.



How About Starting  
an  
**ALUMNAE PANHELLENIC**  
in your community?  
*It's Easy . . . . It's worthwhile*  
*. . . . It's rewarding!*  
An **ALUMNAE PANHELLENIC** may  
be composed of  
either  
Delegates, alternates, and interested  
alumnae from  
organized alumnae groups  
or  
Individual alumnae of NPC groups

For information contact

Mrs. Arthur Markowitz  
160 Oak Ridge Drive  
York, Pennsylvania 17402  
NPC WELCOMES YOU!

President and Mrs. Lawrence Boger of Oklahoma State University were honored guests at the final banquet and had their picture taken with the officers of their Panhellenic. Front row: Tina Turner, Chi Omega, Delta Zetas Susan Purdum, Kathy Raynor, and Jo Johnson, Sandy Edwards, Kappa Kappa Gamma, Jane Gilliland, Delta Zeta and OSU's Panhellenic President, Merisue Lucado, Alpha Delta Pi, Kathy Johnson, AE, and Sandy Edwards, Kappa Kappa Gamma. Standing are Panhellenic Advisor Heather Dominy, Alpha Chi Omega, Lynn Gillespie, Brenda Balcer and Mendy Marshall, All Delta Zetas, Ceci Hayes, Kappa Kappa Gamma, Teresa Campese and Karen Morrow, Zeta Tau Alpha, Bonye Baker, Alpha Delta Pi, Mrs. Boger, President Boger. Flowers were sent to Gwen McKeeman in appreciation of the help she had given Panhellenic on the Oklahoma State campus.



# FOUNDERS MEMORIAL FUND

*Contributions have been received from the following during November and December.*



THE FOUNDERS OF DELTA ZETA

JULIA BISHOP COLEMAN, ANNE SIMMONS FRIEDLINE, ANNA KEEN DAVIS, ALFA LLOYD HAYES  
MARY COLLINS GALBRAITH, MABELLE MINTON HAGEMANN

## YOUR SUPPORT CAN MAKE IT HAPPEN

Let us not forget that the Founders Memorial Scholarship Fund is a Continuing Fund, and that it will take the participation of every Delta Zeta to keep it continuing.

Please complete and send the form provided with your contribution to:

Mrs. William Barth, Chairman  
Delta Zeta Diamond Jubilee  
1662 Villa South Drive  
West Carrollton, OH 45449

Whatever you give is tax deductible.

### FOUNDERS MEMORIAL FUND

Amount enclosed \$ \_\_\_\_\_

Name of individual or group: \_\_\_\_\_

Chapter and address of individual or group. \_\_\_\_\_  
\_\_\_\_\_

Address to which acknowledgement should be sent, if different from above: \_\_\_\_\_  
\_\_\_\_\_



PROVINCE I, Connecticut  
Wilma C. Donaldson, Theta Delta  
Jeanne Russell, Omicron (in memory of  
Henrietta Yates Taylor, Omicron)  
PROVINCE II, New York  
Lambda Iota, University Rochester  
Anita Bayless, Milliken  
PROVINCE III, Pennsylvania  
Marion DePrater, Delta Tau  
Irene Beatty Lyons, Epsilon  
PROVINCE IV, West Virginia  
Wheeling Alumnae  
Glynda Walker Etz, Gamma Omega  
PROVINCE V, Ohio  
Kathryn Keil Evans, Beta Chi  
PROVINCE VI, Michigan  
Barbara Rust Watters, Delta  
PROVINCE VII, Indiana  
Frances H. Ellis, Epsilon  
Bertha P. Kemmerling, Epsilon  
PROVINCE IX, Illinois  
Eleanor Schweitzer Keats, Alpha Beta  
Helen Virginia Linde, Alpha Alpha  
PROVINCE X, Missouri  
Zeta Rho, William Jewell College  
PROVINCE XIV  
COLORADO  
Denver Alumnae  
M. Evelyn Carson, Beta Lambda  
ARIZONA  
Margherita Tarr, Beta Kappa  
PROVINCE XV  
Portland, Oregon, Alumnae  
PROVINCE XV  
ALASKA  
Leora Scharer Eberlein, Alpha  
CALIFORNIA  
Irene Ebeling Ledbetter, Alpha Beta  
Paula Kloster Wasser, Upsilon  
Betty DeWitt, Barbara Gates, Berta  
Sprong, June Waller in honor 50th  
anniversary of Mary Alice Williamson,  
Alpha Iota  
WASHINGTON  
Monica Mitrovich, Kappa  
PROVINCE XVI, Oklahoma  
Bartlesville Alumnae (in memory of  
Ruby Purdom's father)  
Ninetta Sherwood Dack, Eta (in memory  
of parents)  
Virginia Barron Price, Alpha Tau  
Winona M. Schnitzer (in memory of  
Virginia Barron Price's father)  
PROVINCE XVII, Texas  
Iota Alpha, Southwest Texas  
Zeta Theta, Sam Houston  
Huntsville Alumnae (in memory of  
Mary Edith Gray Rye and Michael  
Horst Cook)  
Mary Margaret Calhoun Fore  
Judy Walker Ridgway  
PROVINCE XXIV, Florida  
Orlando Alumnae  
Hazel DuVal Buffmire, Alpha Alpha  
H. Bernice Wentworth, Alpha Upsilon  
PROVINCE XXV, Maryland  
Marge Kumaki, Alpha Beta



# CITIZENS fo



*Fund raising projects help CHA pay current bills as well as provide funds for a future animal shelter. Mildred Organ, Salli Organ, Norma McIntyre, Helen Kinzer and Joyce Kienzel are a few of the members who keep coming up with new ideas.*

Norma McIntyre, Θ, addressograph supervisor at Delta Zeta National Headquarters, is devoting most of her free time these days to an organization called Citizens for Humane Action (CHA). A non-profit humane society staffed entirely by volunteers, CHA has since 1975 been serving the Columbus, Ohio area as an alternative to services employed by the city.

This has been a needed function, as shown this past year by the conviction for cruelty to animals of the two ranking administrators of the city-supported group. Macabre tales of cruelty arising from the trial shook the community, bringing a new awareness of animal problems, and new recognition for CHA and other truly humane organizations.

Norma, long concerned with animal welfare, has worked harder than ever for Citizens for Humane Action during recent months because of the critical situation exposed by the trial. When local residents learned what had been happening to homeless animals, they were sickened, and looked elsewhere for shelter for unwanted strays.

"This has put a burden on us," says Norma, "because for us, to shelter animals means to take them into our homes. CHA does not have an animal shelter as such. We have a foster home system instead, with members taking care of one or several animals, depending on their situations. We hope that our hard work (Norma is one of the most active members in organizing fund-raising projects) will enable us to build a shelter someday."

Columbus residents wish CHA had that shelter right now. Testimony from the trial of the two humane society administrators confirmed their worst fears—injured animals were often neglected for long periods; animals were kept in crowded, filthy cages; and the so-called "euthanasia" ("good death") procedure, by which the vast majority of the animals met their deaths, was in fact a horror-filled end to life.

"Only the most cynical person could have imagined what was happening there. The equipment was faulty. They didn't bother to fix it."

Information regarding the malfunctioning equipment and the suffering of its victims profoundly disturbed and saddened CHA members. "It is ironic," says Norma, "what happens to a person who becomes involved in humane work. An animal lover is forced to face facts that hurt—facts that, for one's own peace of mind, she would rather not know. But it is only when those of us who are affected by animal suffering expose ourselves to it that we can be sure something is done about it."

The organization through which Norma chooses to work, Citizens for Humane Action, is an organization of people of all ages and diverse backgrounds. They are united



*J. R. Lynch and his dog Mike. Mike, a badly beaten, terrified stray, was being hunted as a "mad killer dog" when rescued by CHA. Because of his size and fear, he had been misunderstood.*



# HUMANE ACTION

by Lee Williams\*

in a program with one central purpose: to prevent suffering. To accomplish its purpose, CHA employs the efforts of its members and friends to operate a pet placement service, to investigate cruelty-and-neglect complaints, to educate the public, and to promote responsibility in pet ownership.

The CHA pet placement service is one that members would like to see copied by all agencies that place animals. Since 13.5 million dogs and cats are killed yearly by euthanasia, CHA does not wish to exacerbate the animal overpopulation problem. Therefore all animals placed by CHA are neutered before adoption or, in the cases of very young animals, neutering fees are paid at the time of adoption and the animals are brought in for neutering at the appropriate time. Since CHA wants to ensure all of its animals an acceptable quality of life after adoption, applicants are screened to assure that they understand and can meet the responsibilities of pet ownership, and to weed out applicants who are obtaining animals under false pretenses for profit (dog dealers sell animals to guard dog companies, laboratories, and for illegal dog fighting contests). The organization follows up all adoptions with a call or visit to see if the animal and owner have made a satisfactory adjustment. At any time an owner may return an animal to CHA, and is in fact required at the time of adoption to sign an agreement to do so in the event the owner ever wishes to get rid of the animal. Citizens for Humane Action prides itself on never relinquishing responsibility for any animal that comes under its protection.

Cruelty and neglect complaints are always immediately investigated by CHA, whose investigators must be prepared to deal with the most pathetic animal suffering as well as aggressive and hostile owners. The organization has succeeded in obtaining city- and county-wide police recognition and cooperation in enforcing anti-cruelty laws. Although CHA recognizes that cruelty or neglect sometimes occurs because of ignorance, it seeks prosecution whenever there are instances of wanton abuse. The group is also supportive of laws for the control of pets, since these laws work for the protection of the animals as well as the community. CHA seeks stronger legislation in all areas for dealing with cruelty or misuse of animals.

Animal care education is also available from Citizens for Humane Action. Representatives have appeared in elementary schools, teaching basic care and handling, and before senior citizens' groups, dealing with the problems of the elderly in caring for companion animals. CHA also endeavors to educate the public in its everyday contacts, stressing the fact that only animal birth control can end the most persistent source of animal suffering, overpopulation. This problem is so overwhelming that five of every six animals taken to local pounds are euthanized. The faith of



Norma (third from left) listens with other CHA members to Dr. George B. Norris, one of fourteen area veterinarians who provide services at reduced rates to CHA.

those who surrender pets that their cute and loveable animals will be adopted is ill-founded. The best they can reasonably hope for is a quick death—and even that is not guaranteed. Many of the common euthanasia methods often result in painful and protracted dying. Citizens for Humane Action recognizes only injection of sodium pentothal as humane euthanasia.

The ugly facts of life that greet someone who becomes involved in humane animal work have disturbed and depressed Norma McIntyre, but instead of being discouraged, she is more determined than ever to continue her work. She says the only thing that really discourages her sometimes is the attitude of others towards her efforts.

"Many times," says Norma, "people accuse me of not caring about people because I do so much work for animals. The fact is that I do care for people, as do most humane workers. But the animals are in trouble too, and there is so much to do and so few of us to do it."

Norma, like other humane workers, feels overwhelmed with her task.

"I wish the government would help, but there are no agencies for dealing with these problems. I would be pleased if some of my tax dollars went for this purpose. Some government agencies use dogs and cats, but there is no agency to help them. With the animal overpopulation problem continuing unabated, the suffering of the unwanted will be with us for a long time."

In the meantime, it is people like Norma McIntyre and the Citizens for Humane Action who will do all they can to help the animals.

"We've got to," says Norma of her unenviable task. "We're the only hope they have."

---

**\*About the author . . .** Lee Williams is a 1967 graduate of Ohio University, where he majored in psychology and creative writing. He is employed by the State of Ohio as an employment test development supervisor, and is a member of Citizens for Humane Action.





*Gamma Alphas and Berea Alumnae gave a fall reception for their newly elected National President Norma Andrisek, and Joan Dondrea Lowry, National Standards chairman assisted in the receiving line.*

# With the ALUMNAE

**Conway, Arkansas**—Alumnae and collegians from Central Arkansas gathered for Founders Day. A Christmas party with the Epsilon Xi Chapter has become a popular tradition.

**Dayton, Ohio**—A Pennsylvania Dutch supper brought together new and old members to begin a new year. Marsha Fox Brown, ΓΧ—Ball State, spoke to alumnae and collegians from Wright State during the Founders Day Ceremony. Marsha's program centered around her work as a teacher at the Ohio School for the Deaf in Columbus, Ohio. Christmas festivities included a shopping luncheon in downtown Dayton and Christmas caroling with the Wright State chapter.

**Cleveland, Westside, Ohio**—Alumnae continue to make their annual gift of handmade macramé necklaces with small wooden lamps to the new pledges at Ohio Northern University. The chapter serves their philanthropy, the Harrison School for the Deaf as aides, part-time arts and crafts instructors, tutors and helpers on field trips. Norma Andrisek, was the guest speaker at Founders Day.

**Cleveland, Eastside, Ohio**—A salad buffet featuring an Erma Bombeck monologue began the fall schedule. Founders Day was celebrated with a brunch buffet. Honored guests were collegians from Baldwin-Wallace and National President Norma Minch Andrisek. Lucile Crowell Cooks, A—Miami, was presented a silver bowl in her honor to be used as an Ohio award for service to a community and a college. In turn, Lucile presented Golden Rose Certificates to Alice Patterson, AP—Ohio Wesleyan, Annabell Spang, AO—Brenau, Katheryn Hendricks Wenger, AB—Illinois, Nancy Gaffney Zoldak, Θ—Ohio State, Emily Roe Fynes, Θ, Alice Wells Lamiell, Θ, Louise Ashley Smith, Θ, Dorothy Vandervest Berry, T—Wisconsin, and Aurel Fowler Ostendorf, AH—Michigan.

**Findlay, Ohio**—Collegians from Ohio Northern and Findlay attended a picnic workshop on pledging sponsored by alums. Alumnae hosted three collegians chapters, Bowling Green, Ohio Northern, and Findlay College for Founders Day. During the celebration Helen Reimund, former Theta Tau CCD, was honored as the Findlay Alumnae Woman of the Year.

**Flint, Michigan**—The chapter honored the founders of Delta Zeta with a candlelight and song ceremony. The annual silent auction was a successful fund raiser. Members brought homemade items or white elephants to the auction.

**Gold Coast, Florida**—Marilyn Long Green, EP—Northwest Missouri, and Jean Myers, ΓΤ—Bowling Green, were recognized as "Women of the Year" at Founders Day. Financial support of their scholarship fund for future teachers of handicapped children continues to be chapter project.

**Greensboro, North Carolina**—Fall activities included an ice cream party for area Delta Zeta collegians, a stationery sale, a rummage sale and a tupperware party.

**Honolulu, Hawaii**—During their Founders Day luncheon, the chapter learned about another fraternal group, the B.P.O.E. (Elks). Walter V. Allen traced the group's history from its origin in the late 1800's to present day. Members participated in workshop meetings in preparation of their annual Christmas auction. Earnings from the sale enabled the group to donate a calculator and a small refrigerator to store hearing aid batteries at the McKinley High School hearing program.

**Houston, Texas**—The 12th Annual Hobby Hi-Lites continued to be a successful project to finance area philanthropies. Exchange of holiday recipes, decoration ideas and bridge games completed a busy season for alums.

**Akron, Ohio**—Akron hosted alumnae from Kent, Canton, and Wooster and collegians from Akron and Kent State for Founders Day. Betty Heusch Agler, spoke to over 100 in attendance. Akron alumnae presented Theta Zeta with new initiation robes. A Christmas craft demonstration highlighted a covered dish dinner held with in conjunction with the chapter's Colonnade Club. Selling address labels and a Rubbermaid party raised money for the treasury.

**Berea, Ohio**—Alumnae and collegians from Gamma Alpha chapter at Baldwin-Wallace honored Norma Minch Andrisek, National President at a reception and tea. Friends, relatives, and visiting Delta Zeta alumnae gathered to congratulate Norma. Other fall activities included a Holly Folly bazaar and a Christmas Cookie and Ornament exchange.

**Charleston, West Virginia**—Collegians from Morris Harvey celebrated Founders Day with the chapter. Roselyn Freedman, ZT—Morris Harvey, received the Ruth Horton Outstanding Alumnae award. The chapter was named as most improved alumnae chapter in West Virginia. Programs ranged from a Halloween Party for a local speech and hearing school to a sale of poinsettias, an ornament exchange, and the collection of canned food for a needy family.





*Aurora alumnae went backstage to visit with Marcia Wallace, ΔN-Parsons at the Pheasant Run playhouse where she was the female lead in between filming segments of the Bob Newhart show. Enjoying their Ladies Night Out are Barbara Lagsdon Hanson, AE-Oklahoma State, Darlene Mills Hanna, ΓN-Eastern Illinois, Mikki Fink Stoudt, ΓΓ-Missouri Valley, and Marie Anderson Martiny, ΓP-Northern Illinois.*



*Corpus Christi Alumnae and Colonnade Club members raised over \$1000 parking cars for the home football games. Faye Main Davidson, AT-Texas in her DZ shirt, collects.*

**Johnson—Wyandotte, Kansas**—The chapter was a guest at Founders Day observance hosted by alumnae from the Greater Kansas City area. Mrs. H. H. Barnes Woodcock, ΔΠ—Kansas, received her Golden Rose.

**Kansas City, Missouri**—The chapter entertained area alumnae and collegians from William Jewell for the Founders Day luncheon. Profits from an evening at a dinner playhouse were donated to their philanthropy, the Kansas City Zoo.

**Lafayette, Louisiana**—The classrooms in the speech and hearing clinic on the campus at Southwestern Louisiana were painted through the efforts of area alumnae. Plans are being made to carpet the classrooms this spring.

**Las Cruces, New Mexico**—Two alumnae were honored as Golden Roses during Founders Day. Chapter activities varied from an open house during Homecoming at New Mexico State to a recipe and ornament exchange, a hobby show and tasting party.

**Northeastern, New Jersey**—Founders Day was celebrated with a dinner. Profits from the annual Hobby Night were donated to their several philanthropic projects.

**Metropolitan Detroit, Michigan**—Alumnae hosted the annual Panhellenic President's Coffee honoring Dorothy Galloway Crooks, ΓΨ—Central Michigan and Harriet Cotton Kamn, A—Miami who are serving as president and vice president respectively. Special instruction on breast cancer and CPR—cardio-pulmonary resuscitation, were most enlightening programs.

**Oklahoma City, Oklahoma**—Alumnae observed Founders Day with a potluck supper inviting collegians from Epsilon Upsilon and Gamma Upsilon. Activities included the annual Flame Fantasy with earnings going toward the public school hearing impaired program, a presentation of a Halloween play benefitting UNICEF and a craft showing program.

**Philadelphia, North, Pennsylvania**—Area alumnae decorated and hosted the Philadelphia Alumnae Panhellenic luncheon. Barbara Sulpezio, KΨ—Shippensburg, is serving as treasurer on the council. The Founders Day luncheon was enlivened with a comedy magic show. Camera equipment was purchased by the chapter for the audiovisual department of the Pennsylvania School for the Deaf. This equipment will aid in the production of a filmstrip series on language development for hearing impaired.

**Portland, Oregon**—"Diamonds on Parade" was the theme of the Founders Day celebration. Alumnae answered roll call from 54 colleges and universities. The Delta Zeta Woman of the Year award went to Barbara Kirsch Hamilton, Ω—Oregon. The infant hearing research auxiliary at the Good Samaritan Hospital received a \$70 contribution from a craft pillow sale.

**Raleigh, North Carolina**—Earnings from an annual craft fair allowed the chapter to work on several philanthropic projects. Patricia Tector, EΦ—Detroit, is serving as president of the Capital City Alumnae Panhellenic.

**Richmond, Virginia**—The chapter observed its 25th year as a chartered alumnae chapter during a tasting supper. This meeting also honored Eleanor Ferguson Smart as a Golden Rose.



## ΔΖ QUESTION BOX

**Ques:** Which of the Founders served Delta Zeta as National President?

Three. Alta Lloyd Hayes, 1902-1912; Julia Bishop Coleman, 1924-1926; Anne Simmons Friedline, 1926-1928.

**Ans:**



Mimi De Lay Corash, ΔΩ-Fort Hays, registers members from the Fort Collins and Colorado Springs Alumnae at Colorado State Day held in Denver.



Findlay Alumnae serenaded Theta Tau chapter at Hallowe'en time. Hard to recognize are Linda Thomas Smith, ΘΤ, Barbara Huss Bibler, ΘΤ, Rosemary Wrassie Myers, ΒΧ, Mary Morris Edie, ΘΤ, Jacquie Rice, ΘΤ, Cindy Brenner Fitzpatrick, ΒΧ, Esther Briggs Neumann, ΓΑ, Dorothy Germann Myers, ΓΝ, and Deborah Book Fruchey, ΘΤ.

**San Fernando, California**—Alumnae sponsored a buffet party to benefit the collegians at UCLA. Proceeds were contributed to the chapter's house redecoration fund.

**San Jose, California**—Four alumnae were inducted into the Order of Golden Rose at the Founders Day program. The honorees were Grace Gunn Binger, ΕΕ—Fresno State, Ruth Mahan, ΑΑ—Northwestern, Flora Hurich Sharp, ΒΣ—Colorado State, and Barbara Shanks Beacom, Ω—Oregon. Patricia Scannell Dunn, ΓΑ—San Jose State, was featured speaker at the luncheon. A wills and trust program and the traditional couples holiday party concluded the fall schedule.

**Saginaw, Michigan**—Alums exhibited their service projects and samples of handmade items donated to various hearing centers during "Hearing Awareness Week." Tickets were purchased for several deaf individuals when the theater of the deaf performed in town.

**San Francisco—Bay Cities, California**—Three area alumnae chapters were the chapter's guests at the Diamond Jubilee Founders Day luncheon. Ruth Rue Behnke, ΑΒ—Illinois was toastmistress for the luncheon while Zelta Weiman Adams, Χ—Oregon was the speaker.

**Topeka, Kansas**—The Lawrence and Manhattan chapters were invited to a Founders Day breakfast buffet. Kay MacFarland, the first woman state supreme court justice, chose "Woman in a Man's World" as her topic. Carol Nicholson Williams, ΕΓ—Central Missouri was acknowledged as their Woman of the Year.

**Tucson, Arizona**—Alum-Mums and their pledge daughters in Beta Iota chapter held their annual pumpkin carving party in October. Two teachers from the Arizona School for the Deaf and Blind gave a slide presentation during the Founders Day buffet with the collegians. A donation will be sent to the school for their outdoor lab.

**Tulsa, Oklahoma**—Collegians from Delta Phi attended Founders Day. Josephine Walker, ΑΓ—Alabama, Betty Baughman, Γ—Minnesota, and Irene Bohannan, ΔΦ—Northeastern State were acknowledged as Golden Roses.



## PROVINCE DAYS

- X. April 1, Marina Inn South, Sioux City, Iowa
- XI. April 1, University of Missouri, St. Louis
- XXIV. April 1-2, Airport Holiday Inn, Tampa, Florida
- XVI. April 7, 8, Northwestern State University, Alva, Oklahoma
- XIII. April 15, Moorhead State University, Moorhead, Minnesota
- XXIII. April 15, Samford University, Birmingham, Alabama



## Flame Eternal

### Beta

Helen Blewer McPherson '15

### Gamma

Elsie Nelson Kreidberg '34

### Delta

Harriett Vehslage James '48

### Epsilon

Mabel Walters Kelley '26

### Zeta

Dorothy Abbott Hieronymus '26

Ruth Callender Mahlman '28

Constance Stevens Weller '26

### Eta

Waneta Sowers Kern '32

### Kappa

Hilda Knausenberger Baldwin '17

Joan Wahl Colson '53

### Lambda

Pauline Clarke Guglielmoni '15

### Mu

Lillian Plath Angel '22

Edith Daseking Lewis '21

Rachel Atkinson Scribner '19

Augusta Caldwell Smith '16

### Omicron

Henrietta Yates Taylor '20

### Pi

Zenita Brown Anderson '24

### Sigma

Elizabeth Mayer Hebert '63

### Tau

Louise Walker '21

### Phi

Velma McComb Card '20

### Chi

Laura Garnjobst '21

### Alpha Xi

Alethea Sykes Moore '32

### Alpha Sigma

Shirley McLain Clark '53

### Alpha Tau

Betty Long Bogart '47

### Alpha Upsilon

Annette Matthews '27

### Alpha Chi

Margaret Babcock '27

Margaret Doyle Billings '42

### Beta Iota

Marjorie Luthardt '70

### Gamma Epsilon

Christelle Nordblom Bergquist '29

### Gamma Theta

Ruth Fackler Dunlap '52

### Gamma Kappa

Margaret Paul '54

### Delta Xi

Susan Zick '79

### Delta Pi

Rachel Evans Day '29

### Delta Phi

Tammy Davis '79

### Epsilon Epsilon

Doris Turner March '49

### Epsilon Pi

Nancy Lynn '71

### Epsilon Tau

Katherine Watson '58

### Iota Sigma

Carlyn LaRue Schick '67

Southeastern Louisiana College

Anne Daws Kleiner '50

West Virginia University

Laura Hannah '34



## COLLEGIATE Royalty



For the third consecutive year, a member of Iota Tau chapter has been Homecoming Queen at West Liberty State College in West Virginia. The 1977 Queen is Cindy Treleven escorted by Richard Coe, President of Delta Chi fraternity.





Brenda Lowe, KΑ, Livingston University's Homecoming Queen.



Renee Gravitt, BΔ-South Carolina, represented her state in the World Miss Hemisphere Model pageant and was named most photogenic. She also won the modeling competition at the Miss Southland pageant held in Disney World. Renee is an Alpha Lambda Delta student.

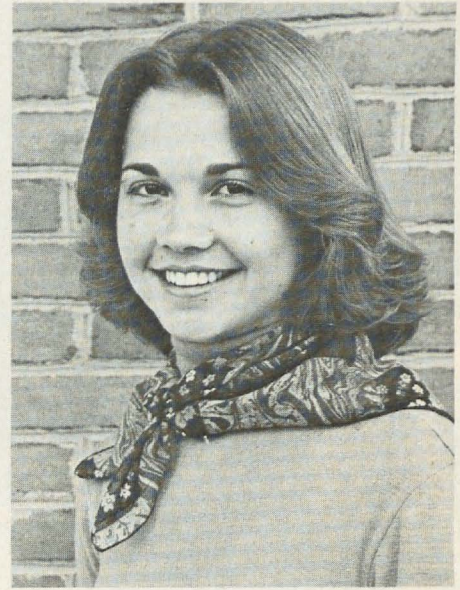

Nominated by Alpha Tau Omega fraternity, Janet Haywood, ΓΑ was crowned Baldwin-Wallace Homecoming Queen.



Delta Omicron chapter's royalty at Northwestern Oklahoma State are Betty Hansen, Homecoming Queen and runner-up in Miss Oklahoma Universe pageant, Trudy Wheeler, Miss Northwestern, and Cindy Campbell, Freshman Queen.





Alabama Delta Zetas Carol Viveros, Stephanie Brantley, Polly Bush and Jean Ray gave out the trophies at the Alabama State Racking Horse show with Dr. Jim Chambers one of the winners.

☆ indicates Membership Honors

## ALABAMA

**Alabama, Alpha Gamma**—Twenty-seven members earned Dean's List honors in Spring. Campus honorary members are Anna Steinhauser, ΦBK; Debbie Wendelken, ΒΓΣ business and ΒΑΨ accounting; and Mitzi Prince, ΓΙΣ insurance. Kappa Delta Pi education honorary lists Diana Johnston and Beth Allen. Alpha Epsilon Rhos named Janet Hall outstanding senior, while Omicron Delta Kappa tapped Dana Owens. Campus beauties and favorites include Gina Krause, ΒΘΠ sweetheart; Teresa Suttle, ΣΦΕ; Karen Hagan, Corolla Beauty Top Eight; and Becky White, Corolla Beauty Top Twenty. ROTC Sponsors include Ann Lewis, Becky White, and Donna Williams, alternate. Ann Klausing is a member of Angel Flight. Peggy Thomas is a Baseball Platenate and Crimson Wrestlerette. Tuscaloosa Guides includes Becky Blanton, Betsy Anderson, Karen Golden, and Caron Wicox. Jill Thomas writes for *Crimson-White* and Linda Johnson is a *Corolla* staff member. Other student leaders are Lisa Owens, Freshman Forum; Ann Klausing, Association Women Students Women's Week chairman; and Virginia Gilbert, Panhellenic Board of Review. Dina Brakefield is a swim team member, while Cheryl Heishman plays on the golf team.

**Alabama-Huntsville, Lambda Kappa**—Campus leaders are Millie Shofner, Alpha Lambda Delta frosh honorary president, and Martha Gibson, Chemistry Club vice-president. Other Alpha Lambda Delta members are Melanie Hykes and Martha Gibson. Carol Corbin is a member of Student Life Advisory Board. UAH Hostesses are Linda Boyle and Laurie Tarbell. Barbara Brainard is a member of Charger's Angels Dance Team. AKs are learning the deaf alphabet and creed in sign language. Philanthropies include working with senior citizens. Megaphones were a profitable fund raiser.

**Auburn, Beta Xi**—Tigerettes, hostesses for AU Football Team, are Theresa Robinson and Danita McCauley. Spikettes track hostesses lists Erin Michael, Ellen Lehane, Carol Brelsford, Amy Rouse and Patty Bond. Mariners includes Cynthia Thyne, Cindy Creasy, Carol Brelsford, Karen McBride and Carol Gily. Capers members are Suzanne Yeager, Debbie Michalik and Jane Pafford. Debbie Michalik serves as national president of Capers, while Teri Nave won the Air Force Vice-Commander National Award. Teri Nave and Nancy Winslow are members of Angel Flight. University Singers are Donna Carter, Connie Shedd

and Tamara Townsend. Members of honoraries are Kim Hooper, Beth Mallory, Patti Lanier, Omicron Nu, and Dana Williams, Omicron Delta Epsilon. Drucilla Barber serves as vice-president of the Art Club while Frances Holk is a member of the Modeling Board. Janet Gerleman placed fourth in Miss Fall Rush Contest. Janet Lumpkin is a Home Economics Association representative, while Beth Mallory is an Auburn Food Services representative. Pledges placed second in the annual Wreck-Tech Parade.

**Auburn-Montgomery, Lambda Nu**—Campus journalists are Dianne Header, *AUM-nibus* newspaper editor-in-chief, and Kim Greer, business manager. Members of *AUM-nac* staff are Beatrice Kitchens, Ann Owens and Paula Pate. Ann also serves as President of Civitan Club. Beatrice joins Karen Cadelle as a cheerleader. Student Government Association leaders are Kim Greer, Ann Patterson, senators, Pam Berher, court justice, and Rhonda Rogers and Betsy Walker, entertainment committee. Lambda Nu hosted and presented awards at Alabama State Racking Horse Show and aided the South Alabama Fair on Children's Day. Beth Kennard Moore, ΑΠ, LAMP staff member and former Province Alumnae Director, was guest speaker at Founders' Day.

**Livingston, Kappa Lambda**—Stars of Alabama are Brenda Lowe, Cherry Reynolds, Kim King and Patsy Yelverton. Patsy Webster is Feature Twirler and Lynn Stanton and Dixie Bridges are LU Hostesses. *Who's Who in American Colleges and Universities* includes Kay Powers, Pam Pope and Cheryl Dalnodor. Cheryl is also University Choir president, Tau Beta Sigma secretary and Cardinal Key member. Dixie Bridges is president of Panhellenic, and Stephenie Godwin is assistant editor of the yearbook. Sweethearts are Andy Miller, Delta Chi pledges, and Dixie Bridges, TKE. Delta Zeta rated top in Sorority Scholarship, participated in Mother's March for Dimes and Special Olympics and sponsored a Dance-a-thon for Cancer.

## ARIZONA

**Arizona, Beta Iota**—Members of women's honoraries are Jody Kahn, Spurs, and Charlotte Gunrud, Wranglers. Alice Dentz is a member of Tuscon All Star Bowling Team and Monica Kenney participates in Talking Hands Club, a social and educational organization for both deaf and hearing. An interesting Founders' Day celebration gave BI the opportunity to aid Arizona



School for the Deaf. After viewing a slide presentation on a proposed outdoor learning center for the school, collegiates and alumnae voted unanimously to contribute to the project.

## ARKANSAS

**Central Arkansas, Epsilon Xi**—Six of the eight cheerleaders are Delta Zetas. Joining Captain Kim Wright are Virginia Garrett, Terri Antonacci, Maxine Discus, Terri Griffith and Judy Simmons. Sheri Rea is feature twirler, while Cindy Strandlund and Nancy Morton are majorettes. Debbie Lowry and Sandy Lowry are both Steperettes. Janet Gibson reigned as Halloween Queen, while Ann Hanners reigned over Homecoming Festivities. Judy Simmons was Sophomore Homecoming Maid. Epsilon Xi pledged a quota pledge class of 26, captured first place honors in Homecoming float and vehicle competition, and copped another first in Alma Mater Singing Competition. Pledges earned \$170 by selling Halloween insurance, while EE sponsored a Halloween Dance and King and Queen Contest benefitting sugar diabetes. Children at Arkansas School for the Deaf received goodies from Delta Zeta at Halloween, Thanksgiving and Christmas. Pledges cheered up hospital patients by placing Bible verses on meal trays and presenting candy to children.

## CALIFORNIA

**UCLA, Alpha Chi**—Alpha Chis entertained fathers and brothers with a father-daughter bus trip to the football game. Pledges carved Halloween pumpkins for fraternity houses, while initiates treated pledges to a Halloween fest. Delta Zeta participated in Theta Chi Derby, Earth Day, UNICEF collections and Blood Drive. The Delta Zeta-Kappa Sigma Mardi Gras Booth raised the most cash for Unicamp. Phi Beta Kappa Karen Stewart was graduated with honors. Lori Smith is an Honors Student in Political Science. Campus leaders include Elizabeth Ying, Panhellenic treasurer, and Deborah Carlsten, Alpha Lambda Delta treasurer.

**California-Los Angeles, Theta Rho**—Members aided Health Fair, a community project offering free testing for children with hearing difficulties. Carolyn Cook and Wendy Holmes were members of the Homecoming Court. Wendy is representative-at-large for Board of Directors. Becki Lawson is a vice-presidential aide and Marlene Monge is Greek Council women's representative.



Governor George Wallace crowned Homecoming Queen Brenda Lowe, KA, at half time at Livingston University in Alabama.

**California-Chico, Delta Chi**—Delta Zeta's Halloween pumpkin-carving party at Mesa Vista School for the Deaf was the cover photo of *Community*, monthly publication of CAVE community service organization. Members sold cookies and caramel apples and participated in Taco Feed and Blood Drive. ΔX earned fourth place in Sigma Nu's softball tournament. Elizabeth Venturini is head songleader of award winning Chico Cheering Squad. Denise Kellers edits CAVE publication and is student proxy for subcommittee of curriculum for Center for Information and Communications Studies. Members are enjoying a refinished living room and new staircase carpeting.

**California-Fullerton, Iota Upsilon**—Janis Doyen holds the unique chapter office of GNO Chairman. Her duties include bi-weekly activities for "Girl's Night Out." Some of her creative GNO's were a trip to Knott's Berry Farm, touring a Haunted House, and skiing and camping trips. Delta Zeta won campus scholarship honors and sponsored a Panhellenic Fashion Show. Members planned to move into a new house at the first of 1978. The new house is much larger than the older house and will be the sorority house closest to campus. Sandy Shaddix is chairman of new student orientation. Annemarie Massaro is a member and tour guide for student orientation. Lesa Bensa, Jan Rodgers and Sandy Shaddix are members of Camp Titan staff. The camp is for underprivileged children.

**Long Beach, Delta Alpha**—After 241 consecutive hours of playing volleyball, the Delta Zeta-Kappa Sigma team established a new world record for volleyball playing. The marathon raised \$1500 for the American Cancer Society. Members treated dads to a football game, retreated to the mountains for a singing and hiking week-end, and sold carnations as a fund raiser. Delta Zeta honored all Greeks and faculty members with a dinner the first night of Greek

Week. The quota pledge class of 26 will join other Greeks to set a world record by making and eating the world's longest sandwich. Pledges presented the chapter with a hand-stitched quilt. Each pledge designed a square symbolic of pledgship.

## COLORADO

**Northern Colorado, Delta Xi**—Delta Zeta boasts the largest pledge class on campus, numbering 22. Pledges collected for UNICEF, while the chapter prepared a Thanksgiving basket of food for a needy family. Bobbi Bruggen is Sigma Alpha Epsilon sweetheart. Lyne Tumlinson aids SLYB helpline, a telephone service for troubled persons seeking help.

## CONNECTICUT

**Quinnipiac, Kappa Upsilon**—Diane Drazen, Holly Minkqitz and Pam Kaufman escorted parents and students around campus at Parent's Day. Modeling in Larson College Card Party-Fashion Show were Laura Sullo and Diane Drazen.

## FLORIDA

**Florida Southern, Beta Mu**—Delta Zeta ranked first in scholarship, trick-or-treated for UNICEF and enjoyed a tour of Busch Gardens in Tampa. Beth Johns is off-campus director for Handbells, and member of Council for Exceptional Children and Kappa Delta Pi. Beth is also a President's Scholar, Kappa Delta Pi member and *Who's Who in American Colleges and Universities* honoree. Pi Gamma Mu honorary includes Wilma McCarty and Nancy Stevens. Nancy is also a member of Sigma Rho Epsilon. Susan Prokocki is ACS secretary-treasurer and a member Panhellenic delegate. Wilma McCarty serves on the AWS Projects Committee, while Susan McKay serves as vice-president of Delta Sigma Pi. Sue MacKay is a member of Scuba Club and Frances Barton is a member of Sigma Delta Chi.





Becky Strutz, ΓN  
Eastern Illinois  
Co-Greeter



Susan McDonald, ΓN  
Eastern Illinois  
Homecoming Court



Pledges Jill Cunningham, Joan Stannard, Phyllis Shrageal and Gretchen Graepp of Alpha Beta chapter at the University of Illinois entertain their sisters.

**Florida State, Alpha Sigma**—Enthusiastic pledges created Delta Zeta banners to hang at football games and trick-or-treated in costume for UNICEF. Phi Kappa Phi national scholarship honorary tapped Jan Mullin. Robin Cannon is Mortar Board publicity chairman. Susan Neth is a member of College of Arts and Sciences Faculty-Student Advisory Board.

**Jacksonville, Iota Gamma**—Leading women students are Dolores Cueto, president of Association of Women Students, and Amy Skinner, recording secretary. Dolores and Amy also join Cheryl Kuhns as Resident Assistants. Sarah Palmer sits on the Women's Judicial Board, while Senior Kim Smith serves on the Student Disciplinary Board. Junior Kim Smith is vice-president of Panhellenic and a Resident Assistant. Dolores Cueto is Panhellenic's First Lady, chairman of Homecoming spirit and publicity committee, Panhellenic rush chairman, and member of Sub-Committee on Finance. Pi Lambda Phis crowned Cheryl Kuhns as their sweetheart. Members of honoraries are Laurie Cornell, Rho Lambda, and Deborah McCaffree, Mu Phi Epsilon. Chapter honors include first place Kappa Kapers, and third places in women's intramural volleyball and swimming.

## GEORGIA

**Columbus, Lambda Psi**—Delta Zeta captured first place honors in Tau Kappa Epsilon's Homecoming spirit contest. Eloise Lloyd was a runner-up to Homecoming Queen. Members collected canned goods for needy families, held a Christmas party for the Listening Eyes School, and raised cash with bake sales and their second annual Spaghetti Dinner.

**Georgia College, Lambda Pi**—For the fourth year Lambda Pi captured first place in Greek Week. And, for the third consecutive year, ΛΠ won Greek Week Spirit

Award and Homecoming float Grand Prize. Members sponsored a Thanksgiving canned food drive for a needy family and a Christmas "Toys for Tots" drive. *Who's Who in American Colleges* tapped Betsy Zellner, Denise Fields, Becky Houston, Judy Dutton and Lynn Dunahoo. Phi Sigma honorary includes Denise Fields, Lynn Dunahoo, Judy Dutton and Susan Shepherd. Elaine Runyan is president of Student Georgia Association of Educators at GC, while Lynn Dunahoo is secretary of the Math Club. Cathy Waldrup is a member of the band. Leigh Briggs is a cheerleader and Becky Houston was first runner-up to Homecoming Queen. Pi Kappa Alphas chose Jean Nanney as their Dream Girl.

**Georgia Southern, Iota Nu**—National Director Amaryliss Pickett Barnes and Province Alumnae Director Melba Connell George were Founders' Day guests. Mrs. Barnes presented a slide show on Convention. Members placed first in scholarship and pledged 21 rushees. A lively father-daughter softball game highlighted fall. *Who's Who Among Students in American Colleges and Universities* tapped Helen Gibson and Carla Berry. Helen is also a member of Phi Upsilon Omicron home economics honorary.

**Georgia State, Delta Delta**—Kappa Sigma's "Best Sorority" trophy went to Delta Zeta for the fourth consecutive year. A successful fall rush brought 25 spirited pledges into Delta Zeta. *Who's Who* includes Vickie Giddens, Melinda James, Valerie Marshall and Julie Summers. New Student Government Association members are Jan Brandon, Cyndi Clark, Cindy Berger and Suzanne Summers. Anne Murphy is a new member of the drill team. Five members of Auxiliary Corps, girls service organization for Army ROTC, are Anne Murphy, Beth Joyner, Jan Partain, Cindy Berger and Julie Summers. Beth Joyner is TKE Sweetheart.

## ILLINOIS

**Bradley, Zeta Alpha**—Pledges sponsored a Halloween Party for Peoria Children's Home, while the chapter participated in the ΦKT Basketball Marathon for Charity. Alumnae presented the chapter with a commemorative Diamond Jubilee Plate encased in glass. Margaret Frank is chairman of the Student Advisory Committee to the Dean of Education, and Denise Kukac is the only female member of the Jazz Band. Alpha Lambda Delta freshman honorary tapped Terri Hanks and Barb Bardach. Other members of honoraries are Laima Seibutis, Cathy Centanni and Cheri Benjamin, Pi Kappa Phi; Cheri Benjamin, Mortar Board; and Helen Young, Terri Hanks, Clare Ann Locascio and Mary Grzesiak, Chimes.

**Eastern Illinois, Gamma Nu**—Following the theme "The Golden Twenties," Delta Zeta teamed with Sigma Chi to place in Homecoming float competition. Delta Zeta then won most original Vaudeville skit and most original window painting honors. Serving on Homecoming committees were Joanne Deal, chairman, and Jeanne Nowacki, special events. Susan McDonald placed as first runner-up on the Homecoming Court. She was the only Greek on the court. Gamma Nu initiated 17 Spring pledges, and pledged a Fall quota class of 18. ΓN placed third overall in Sigma Chi Derby Days and joined Pi Kappa Alpha for a Star Wars party. Elise Humphrey is Panhellenic vice-president and coordinator of Spring rush. Linda Holse is Panhellenic secretary. Janice Boll, Missy Rodgers, Nancy Swanson and Laura Koeneman are all members of Phi Alpha Eta sophomore honorary. Other members of honoraries are Laurie Garnett, Becky Strutz, Delta Psi Kappa; Lynn Luettich, Barb Turner, Phi Gamma Nu; and Anita Allen, Kappa Delta Pi. Others are Rhonda Austin, BBB; Teresa Tapp, ΦΒΘ; Ann Higgins, ΨΧ. Missy



Rodgers is a member of Sigma Iota Lambda and serves on the Academic Affairs Committee, Political Science Grievance Committee and University Evaluation Commission. Cindy McClure and Cindy Brittin are members of Society for Advancement of Management. Laurie Najim is a member of Student Home Economics Association. Becky Strutz won the EIU Co-Greeter title. Mary Heavenor is dormitory vice-president.

**Illinois, Alpha Beta**—Delta Zeta pledged a quota pledge class of 27 and earned honors as sorority with the highest grade point average improvement. Delta Zeta joined five fraternities to co-sponsor a street dance which raised \$450 for the Heart Fund. Alumnae were honored with a Homecoming tea. Cathy Fischl is a member of the Panhellenic rush committee. Kay Balzer was one of 18 women from 72 teams named to Paula Serber Club honoring women bowlers demonstrating superior bowling skills, good sportsmanship, and appreciation of the sport.

**Illinois State, Lambda Rho**—Delta Zeta pledged another quota pledge class, sold recipe books as a fund-raiser and participated in the Alpha Kappa Lambda Softball Tournament for charity. Campus leaders are Andrea Paloumpis, Homecoming Board secretary; Robbi Hartman, American Marketing Association treasurer; and Marilyn Kern and Luanne Swaninger, *Who's Who* Selection Committee member. Luanne is also secretary of Student Association and Student Assembly, chairman of Career Day and President of Greek Council. Laurie Wieser serves as Greek Council Secretary. Selected from more than 800 applicants as Preview Guides were Marrie Bulczak and Jill Nugent. Jill joins Kim Klika and Martha Dailey in Society for Advancement of Management. Liz Croxville serves on Academic Senate. Seven Delta Zetas selected to serve on Student Association Committees are Christi Armstrong, Donna Heiber, Susie Rank, Sylvia LaRose, Andrea Paloumpis, Carol Siebrasse and Laurie Wieser. Members of Rho Lambda Panhellenic honorary are June Lange, Martha Dailey and Lynn Gonio. Marsha Geisler is American Marketing Association secretary and Robbi Hartman treasurer. Members of honoraries are Jane Kamm, Kappa Delta Epsilon, and Robbi Hartman, University Honors Council. Barb Schneider was named Outstanding Panhellenic Member, while Jill Nugent serves on the Panhellenic Rush Committee. Nancy Thomas participated in University Dance Theatre. Lisa Boren was a finalist for Miss Illinois National Teenager, while Marsha Geisler is a College Council of Business representative. Lynn Cichon designed the Six Flags over

Mid-America coloring book, while Liz Croxville and June Lange were named over 4000 applicants as counselors for McLean County Crippled Children's Camp.

**Northern Illinois, Gamma Rho**—Teamed with Sigma Phi, ΓP won first place in Homecoming Decathlon games, second place in tugs, and second overall. The pledge class numbers 17. Suzanne Massman was a semi-finalist in Homecoming Queen competition.

**Northwestern, Alpha Alpha**—Delta Zeta began the year on a happy note after pledging a quota pledge class for the second consecutive year. Joan Chao serves as vice-president of campus service organization NU Garde. Debora Saloman is a member of both NU Garde and Wildcat Council. Carolyn Ott served as staff technician and assistant designer for Summer Repertory Theatre Festival. Helen Haynes is a member of Repertory Orchestra. Lisa Fritz is prop chairman for the Dolphin Show, while Cathy Hammer is on the set crew of the University production of "A Little Night Music." Jennifer Troutner is a violinist in University Symphony Orchestra. Nancy Prentice is a member of Zeta Eta Phi communications honorary, while Theresa Zingery is a member of Alpha Lambda Delta freshman honorary. Linda Lesniak is a student representative to Harris Lecture Committee. Gymnasts Sandra and Susan Remis placed first in Northwestern's Gong Show. Pamela Krogh edits the Women in Performing Arts newsletter.

**Southern Illinois, Gamma Omega**—Members of honoraries are Letha Dugas, Pi Lambda Theta education; Robin Kolar, Alpha Lambda Delta freshman; and Anne Sloan, Mu Phi Epsilon music. Jody Brockway is an officer of Gamma Theta Upsilon geography club. Vivian Wetzstein is vice-president of Student Alumni Board, while Mary Ann McNulty edits copy for the yearbook. Cindy Burgess was first runner-up to Murphysboro Apple Queen.

**Western Illinois, Epsilon Omicron**—Delta Zeta honors include second place, ΔΤΔ Big Wheels Rally; third place, TKE football; second place, sorority division, Variety Night; and third place, Greek Week Chariot Races. EO teamed with Delta Tau Delta to a win in Homecoming float competition. Evie Thiel was named All University Athlete for her outstanding participation and achievements, and Delta Zeta was first in sorority division for sports participation and achievement. Sigma Kappa and Delta Zeta sponsored a football tournament netting scholarship funds. Tami Koulogeorge won Alpha Gamma Rho's Foxy Lady crown.



Pam Gresik, ΓP  
Northern Illinois  
ΠΚΑ Dream Girl



Mary Kay Kriese, ΓP-Northern Illinois leads the cheers for the Chicago Bears Football team.



Cindy Burgess, ΓΩ  
Southern Illinois  
Apple Festival Court



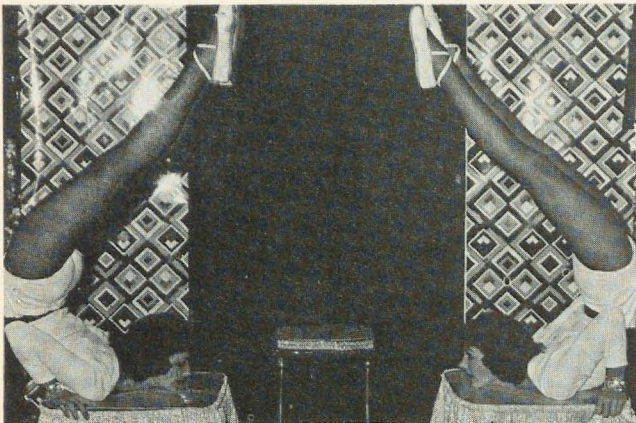

Sandra and Sue Remis display their gymnastic talents which won for them in Northwestern's Gong show.

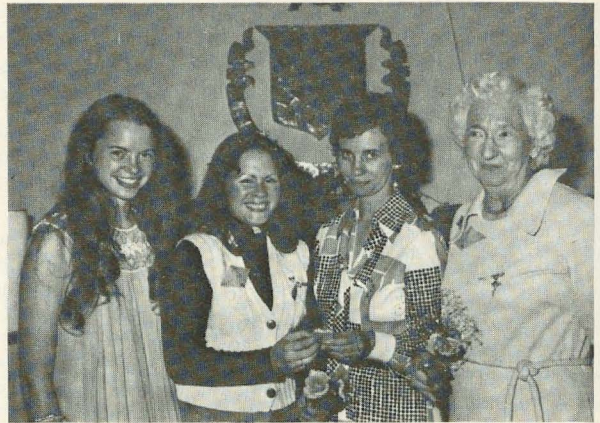

Jodi Lee won the Dream Girl award at Beta Kappa, and is congratulated by Chapter President Kandice Freed, and former National Officers, Sandra Hart Horton and Florence Hood Miner.

## INDIANA

**DePauw, Delta**—Officers in campus organizations are Ann Higgins, Newman Club president; Diane Lippincott, AΔΔ vice-president; Sue Koenig, Naiads treasurer; and Valerie Haskins, Student Government secretary. Genet Soule serves as treasurer of Association of Women Students, while Karol Mason serves on the executive board. Jill O'Daniel is a senator, while Anita Brakie is a committee chairman for Young Republicans. Laura Murdoch serves on campus board, while Jerilyn Heuss serves on Junior Board. Journalists are Lisa Bailey and Lori Cvengros, yearbook staff, and Holly Barce and Karol Mason, newspaper staff. Officers for Chaplain's Living Unit Council are Diane Lippincott, secretary, and Janet Likes, projects officers. Laura Murdoch was a member of the Homecoming court, while Connie Zurcher is Miss Northeastern Indiana. Janet Baranko and Lynn Anderson were in the cast of *Antigone*. Members of honoraries are Jerilyn Heuss, Jill Summerville, MΦE; Ann Higgins, Linda Johnson, Janet Likes, Diane Lippincott, AΔΔ; Linda Johnson, Jill Summerville, ΦHΣ; Mary Jane Glover, OΔE; and Mila Gracanin, AΔΔ. Naiads includes Jane Pheiffer, Laura Rogers and Juli Wedow. Janelle Lehman and Kris Brant are members of the swim team.

**Franklin, Psi**—Student Congress leaders are Bunny Nash, secretary, and Diane Clougie and Lorraine Pitcock, representatives. Patty Fleener is a staff member of *The Franklin*, while Bunny Nash is part of Student Admission Corp. Arnita Petre and Barbara Pries are yearbook staff members. Mary Meyer is a Chi Beta Phi officer, while Paula Mitchell serves as secretary for Young Republicans. Karen Melvin is a member of Elections Board. Tammy Baker and Nadine Poland play golf on the varsity men's team. Colleen Sexton plays varsity volleyball. Jo Baker is a member of Resi-

dence Hall Activity Council, while Bunny Nash and Mary Meyer are Orientation Leaders. Brenda Brennan and Tenee Dewey are cheerleaders. Active in other dramatic productions are Ronee Dewey and Terri Gerth. Carolyn Greco and Debbie Perry write for *Apogee* literary publication. Vocalist include Paula Mitchell, Carmen Collier, and Mary Meyer, members of Franklin Singers. The Gathering musical group includes Bunny Nash and Girls' Choir includes Paula Mitchell and Carmen Collier. Lorraine Pitcock is ΔZA's Watermelon queen. Delta Zeta placed first in all Campus May Sing.

**Indiana, Epsilon**—Redstepper dance and pompon team includes Deb Rearick and Pam Whitsitt. Beth Willis is marching with the Marching 100 Band. Fraternity favorites are Karen Hill, ΣΠ Sweetheart, and Kim Wisner, Dream Girl of the Month for ΠKA. Brenda Lloyd is Phi Beta Kappa. Sigma Delta Chi tapped Deborah Willis. Becky Metcalf was elected by the student body as secretary of Indiana Memorial Union Board. Rita Stephens is a founder and president of the IU women's soccer team. Cindy Hawkins managed the Foundation Telefund, while Terri Doyle edits the Panhellenic newsletter. Epsilon, 79 members strong, welcomed back the twelve fraternities with serenades at the semester's start. Students at Bloomington Speech and Hearing Clinic were treated to a backyard cook-out and afternoon of games. Pledges donated \$159 to the clinic.

**Indiana-Evansville, Lambda Beta**—Delta Zeta pledged quota-plus, earned first place in Halloween Madness Group Costume Contest and organized a United Way Dance Marathon. An egg hunt raised funds for the speech and hearing clinic. Members joined alumnae for a picnic, and sold baked goods, carmel apples and knives to raise cash. Nora Kittridge, Sherry Hajek, Jan Besing

and Joanne Wildt were all Orientation Leaders.

## IOWA

**Iowa State, Beta Kappa**—After placing second in Spring Veishea, Delta Zeta teamed with Sigma Phi Epsilon to capture first place honors in Homecoming lawn displays. Forty alumnae joined collegians for a Founders' Day celebration honoring Emma Cook Martin, Δ, for 60 years of Delta Zeta membership. College Chapter Director Barbara Tweed Hollan, was made an honorary member of Beta Kappa. Editor Florence Hood Miner, AB, shared her memories of each founder. Nancy Walker is a senator-at-large, while Diann Graham is Panhellenic senator. Paula Norby and Penny Wright served on Guys and Gals during Campus Chest Week. Penny is also co-chairman for Veishea's Central Committee. Cynthia Johnston is a member of Sigma Alpha Iota. Kandice Freed is one of twenty business majors serving on the Small Business Institute. Spring pledges landscaped the front lawn.

**Morningside, Delta Mu**—Delta Zetas operating a kissing booth and a dunking booth won competition between sororities by raising the most money for Kiwanis Fall Fair. Proceeds went to children with speech difficulties. Members sang at Tommy Dale Home for the Retarded, raffled a turkey dinner and honored mothers with a tea. Delta Mus Lynne Stoeber and Kayla Rasmussen serve in the student senate. Liz Olsen and Jean Topp are on the student court. Suz Ann Frank captained the "Little Chiefs" drill team for the past three years. This winter, the job passed to ΔM Liz Olsen.

## KANSAS

**Emporia, Delta Pi**—Chapter President Jane Moore and Panhellenic President Susan



Scherling are listed in *Who's Who in American Colleges and Universities*. Susan is also a member of Alpha Beta and varsity basketball team. Kay Riedesel is a member of Chi Phi leadership honorary. Delta Pi was the only sorority to place in float competition. Members participated in Jerry Lewis Telethon, aided campus bloodmobile and trick-or-treated for UNICEF. Alumnae joined collegians for a Founders' Day chili supper.

**Fort Hays, Delta Omega**—Delta Omega won top chapter scholarship honors, while pledges took top honors in their category. Members are restoring and repainting various signs around campus. Delta Zetas joined Sigma Tau Gamma to raise \$700 in a game-a-thon. Proceeds went to the Hays Day Care Center. Pledges collected for UNICEF. Bobbie Jo Dreiging, Deb VonFeldt and Cindy Leitner are members of Phi Beta Lambda.

## KENTUCKY

**Kentucky, Alpha Theta**—Studying paid off for Delta Zeta as pledges, initiates, and the chapter as a whole took first place honors in all three scholarship categories. Members sold Tootsie Rolls to benefit American Kidney Foundation, donated blood to Central Kentucky Blood Center, and sponsored the annual Frat Man's Classic benefitting American Cancer Society. Mary O'Bryan is local president and state parliamentarian for Pi Beta Lambda. Kathy Hill serves as  $\Phi\beta\Lambda$  secretary. Sally Heck was named Outstanding Junior while Joy Foster was honored as Outstanding Senior. Other members of honoraries are Pam Nowak, Alpha Epsilon Delta, Barby Joseph, Phi Upsilon Omicron, and Judy Shearer, Mortar Board. Patricia Lowry is a  $\Phi\beta\kappa$  and *Who's Who in American Colleges* honoree. Willie Jones is a member of Mortar Board and Phi Upsilon Omicron. Evelyn Barr was a Homecoming Queen semi-finalist.

**Louisville, Beta Gamma**—Delta Upsilon named Delta Zeta as Outstanding Sorority on campus. BG placed second in Fryberger Sing, first in volleyball and basketball, and second in Intramural Sports. Pledges won second place honors in TKE Skits. Members again sponsored Toys for Tots, their annual philanthropy, where sixty orphans were entertained with fraternity and sorority skit presentations and a visit from Ol' Saint Nick. Members of honoraries are Jenny Kely, Mortar Board; Karen Shaklette, Cwens; Debbie Shyrook and Tricia Kauffman, Pi Sigma Epsilon. Mindy Bristow does volunteer work at Rehabilitation Center and Resocialization Department of the Rehabilitation Center totaling 32 volunteer hours a week. Her director is Delta Zeta Betsy Kiser, Z $\Phi$ .



Province Director Laree Mugler, Dean of Women Dorothy Knoll, and Sharon Martin assisted with the ribbon cutting when Delta Omega chapter dedicated its new house at Fort Hays, Kansas.

**Morehead, Kappa Tau**—Delta Zeta pledged quota in both Spring and Fall, copped first and fourth places in intramural free throw, and won sorority scholarship honors. Alumnae honored collegians with a scholarship picnic. Active in Student Government are Evan Perkins, president, and Nevilyn Tackett, representative. Vicky Huss received ROTC awards for highest job performance and cadet peer rating. Tina Hill and Linda Boggs are Eaglettes with the MSU Marching Band. Members of Gamma Beta Phi honorary are Linda Boggs, Sarah Wilson, Beth Wamsley, Kris Kennard, and Nevilyn Tackett. Anita Long Dulise and Judy Crowe are members of Kappa Delta Pi education honorary. Elaine Arnold and Kim Jacobs hold membership in Kappa Omicron Pi honorary. Carol Hall is president of Delta Tau Alpha. Susan Conley and Mary Emmons were two of ten on the Homecoming court. Ann Coffey placed second in the racquetball tournament.

**Northern Kentucky, Kappa Beta**—Members celebrated Founders' Day with alumnae, Colonnade members and administrative officials at a formal dinner. National Director Mary Lou McConnaughey Barth was the speaker. The University declared the day Delta Zeta Day. Kappa Beta supported the Teen Challenge Walkathon, adopted ten grandmothers at Lakeside Park Nursing Home, and raffled two football season tickets. Kappa Betas are feeding an 800 pound turtle at the Cincinnati Zoo with a monthly donation. Patricia Busche is vice-president of public relations for Nu Kappa Alpha accounting fraternity. She is also a student member of Internal Auditors Association.



Karen Melvin,  $\Psi$  Franklin  
Homecoming Court

## LOUISIANA

**LSU, Sigma**—Delta Zeta pledged quota for the 18th consecutive year, placed first in Song Festival, and teamed with Sigma Chi to win Song Fest Sweepstakes. At presstime, Sigmas were in second place in flag football. Philanthropies included a spaghetti dinner raising \$400 for Founders' Memorial Fund and hosting the Muscular Dystrophy Marathon. Students at Louisiana School for the Deaf enjoyed a Delta Zeta haunted house at Halloween. Members traveled to Carville for a Christmas party. Scotch Guard includes Dotty Caruso, Jeanne Jacquat, Terry Schwing and Sharon Theriot. Mary Peytavin and Donna Peyroux. Claire Menzie is KA Rose and Jenny Talley is Theta Xi Sweetheart.





Donna Peynoux and Nancy Petavin are members of Angel Flight and Doty Caruso, Jeanne Jacquet and Sharon Theriot members of Scotch Guard at Louisiana State.

**New Orleans, Theta Kappa**—Pledges washed cars, sold cookies and singing telegrams, and held a raffle to raise funds to treat initiates to a "Street Car Party through Old New Orleans." Members sold stationery and tupperware, participated in the blood drive, and baked cookies for deans and other Greeks. Chapter and campus leader is Eileen Kenny, member of *Who's Who* chairman for government committee for University Center Governing Board, and member of Alpha Lambda Delta, Alpha Theta Epsilon, Omicron Delta Kappa and Student Government Association. Alpha Lambda Delta includes Karen Knott and Darlene McCoy. Alpha Theta Epsilon includes Eileen Miller, Sherry Sewell, Darlene McCoy, Suyapa Agurcia, Karen Knott, Connie St. Pierre, and Karen Rodriguez. Eileen Miller is treasurer of Hotel, Restaurant and Tourism Association and Michele Palermo is a member of the Accounting Association.

**Nicholls, Kappa Alpha**—A successful rush enabled Kappa Alpha to be the sole sorority to pledge quota of 31. KA placed first in Homecoming display with the theme "Pooh on the Demons, Let's Winnie." Pledges held a Harvest Dance with an entrance fee of canned goods. The items provided a Thanksgiving basket for a needy family. Members visited nursing homes, wrote letters to a Cayville patient, and aided the Multiple Sclerosis Run-a-thon. KA is planning a spring tennis tournament for philanthropy. Bonnie Coyne and Beth Fakier lead the senior and junior classes respectively as president. Debra Martinez is vice-president of the sophomore class. Sandra Bordes, Stephanie Delaune and Donna McRight are senators. Bonnie Coyne is President Pro-Tempte of SGA. *Who's Who* includes Bonnie Coyne, Alice Landry and Stephanie Delaune. Mary Cavell is captain



Claire Menzil,  $\Sigma$   
Louisiana State  
Kappa Alpha Rose



Alice Landry, KA  
Nicholls  
*Who's Who*



Ann Bourgeois, KA  
Nicholls  
 $\Delta\SPhi$  Sweetheart

of NSU Volleyball team, while Mary Beth Rogers is a member of Colonelettes. Alice Landry, Brenda Luker and Michelle Taylor are band members. Beth Bush is vice-president of Rotaract, with Sue Schmidt Gilbert secretary and Mary Cavell treasurer. Members of the Homecoming court were Susan Chiasson, first maid, Michelle McDonnell, second maid, and Bonnie Coyne, fourth maid. Thibodaux's 1977 Krewe of Christopher Queen was Allison Ayo, with Allison Gremillion, Tammy Callahan, Brigid Grace and Leslie Legendre serving as maid. Leading Nicholls in cheering this year are Michelle McDonnell, Martha Goodrow and Dana Hebert.

**Northwestern, Epsilon Beta**—Members won first place in banner competition at the dedication of the \$10 million Harry "Rags" Turpin Stadium and athletic complex. Another first place came with Sigma Tau Gamma in the Homecoming float competition. Members operated booths, led pony rides, served hot dogs and drinks, while one Delta Zeta donned a clown costume to raise \$1075 for the McDonald's Muscular Dystrophy Carnival. Members later manned telephones at the MD call-in center. Kappa Alphas joined Delta Zeta to raise \$750 for the Natchitoches Christmas Lights Festival. Epsilon Beta served as official hostesses for the Student Government Association's open house honoring new University President Dr. Rene Bienvenu and his Delta Zeta wife, Catherine Nelken Bienvenu. Student Government Association senators are Vanessa Davis, Shirley Cathey, Jackie Phillips, and Jennifer Karr. Debbie Page serves as SGA secretary. Rebecca Smith is president of Student Nurses Association. Campus beauties are Judith Morgan, KA Rose; Jackie Phillips,  $\Sigma\Gamma\Gamma$  White Rose; and Faith Honald,  $\Theta\chi$  Sweetheart. Vanessa Davis was a member of the Homecoming Court, while Debbie Page and Trina Drake were on the State Fair Court. Officers of Alpha Lambda Delta are Faith Honald, historian, and Jan Bateman, treasurer. Candice Bagley is a member of Kappa Delta Pi.

## MAINE

**Maine-Orono, Alpha Upsilon**—Delta Zeta placed third in Lambda Chi Alpha's philanthropy drive and sponsored a *Mum for Your Mom* sale for Parent's Weekend. Chapter President Catherine Brown was selected for All-Maine Women and serves on the executive committee for the Pre-Law Society. Cheryl Husser and Gayle Bach are members of ROTC. Gayle joins Marlene Cormir on the Voluntary Ambulance Corps. Barbara Huff is the only junior employed as an instructor in an experimental undergraduate speech program. Julie McGowan is a member of Sophomore Eagles honorary. Martha Lewis handled rush as vice-president of Panhellenic.

## MICHIGAN

**Central Michigan, Gamma Psi**—Phi Kappa Taus chose Susan H Jacobsen as their sweetheart. Jill Rosten is a member of Campus Honor Society and Ellen Martin is a junior-at-large representative for Student Association. Joy Wilkins and Kathy Boyden are members of Orchesis Dance Company. Amy Rengo is a member of the Parachute Club. Dads enjoyed a trip to the CMU-Illinois game and supper out with daughters. Members prepared Christmas baskets for the Presbyterian Church and are learning the deaf alphabet.

**Ferris, Zeta Nu**—During Homecoming festivities, Delta Zeta placed first among sororities in Greek games. The chapter organized and sponsored a free sign language class via the adult education program. The 10-week class was open to the public.

**Michigan Tech, Lambda Theta**—*Who's Who* includes Diane Barrett, Student Engineering Council; Nancy Leeman, Phi Sigma; and Mary Lombardi, Memorial Union Board secretary. Diane is also a member of Pi Tau Sigma, Copper Scroll Honor Society American Society of Mechanical Engineers and secretary of Martial Arts Club. Nancy served as chairman of the Muscular Dystrophy Dance-a-thon Committee, while Mary is a member of Copper Scroll, Phi Sigma



honorary, and Life Sciences Society. Another campus leader is Vicki Macko. Vicki is a member of Phi Lambda Upsilon, American Institute of Chemical Engineers, Pep Band, Society of Women Engineers and secretary of Muscular Dystrophy Dance-a-thon Committee. Karen Kallio is a member of Society of Medical Technology, Muscular Dystrophy Dance-a-thon Committee and Copper Scroll honorary. Other members of Copper Scroll are Cindy Manninen and Joyce Chartier. Patrice Fisher is housing chairman of Concert Lecture Board, aided MTU Telefund and is a member of American Society of Civil Engineers and Society of Women Engineers. Harriet Normoyle joins her in both engineering groups. Tonia Bartlowe is secretary of Inter-fraternity Council, with Bonnie Edwards as a representative. Ann Lorenz is secretary and publicity chairman for Lecture Board and student manager of MTU Alumni Association. Gwen Lehto serves as communication chairman for Memorial Union Board. Cindy Manninen is a member of Blue Key honorary while Alice Neal serves as secretary for American Society of Metals. Other members of organizations are Shelley Mitchell, American Soils Society; Kathy Woods, Forestry Club; Sue Kochan, American Society of Medical Technology, and Vicki Mills, Society of Medical Technology. Shelley Mitchell reigned as Military Ball Queen, with Del Hicks and Mary Hocking on her court. Delta Zeta earned the highest sorority average, and second highest Greek average.

**Northern Michigan, Zeta Omega**—Forty-five percent of the chapter earned Dean's list honors last semester. Mary Ethier was elected Panhellenic president, to become the second consecutive Delta Zeta to win the post. Alumnae and collegians enjoyed a Homecoming breakfast, while members traveled to Michigan Tech for a joint Founders' Day celebration. Members rang bells for the Salvation Army and made sure Santa appeared at their annual Christmas German Party party for headstart children. Delta Zeta collected food for the Salvation Army to distribute to needy families.

**Wayne State, Epsilon Sigma**—With over half the members and pledges in nursing or pre-nursing, emergencies should be no problem. But, just to make sure, a trained CPR instructor conducted a standards program on this rescue measure. Members ushered for university theatre productions and organized a Panhellenic Halloween party benefitting Detroit's Children's Hospital. Amber Fuller is one of four finalists for the David Henry Award honoring two top seniors for scholarship and leadership. Chris Meyer is a Phi Beta Kappa. Sigma Pi chose Mary Richer, Yetta Hietala and Deb-



*Epsilon Mu members Sandra Douglas, Kathy Ware, Jonita Sander, Jeanne Jones, Marie Vinson, Patty Coker and Angela Stockstill surrounded Mississippi's Governor Clifford Finch when they served as hostesses for the Highway Commission meeting in Hattiesburg.*

bie Thompson for their Sweetheart Court. Patti Zerio is one of Pi Kappa Alpha Alpha's three dreamgirls.

#### MINNESOTA

**Moorhead, Theta Nu**—Bonnie Agerlie is pom pom captain, with Lori Knaf on the squad. Patti Peterson serves OEA as parliamentarian; Beth Fedda is a resident assistant. Mary Mercil served as Banco Bear for Fargo's First National Bank on Halloween. Many Theta Nus served as group leaders and staff members for Freshman Orientation.

**St. Cloud, Theta Mu**—The TKE-ΔZ-ΣΣΣ trio captured second place honors for their Homecoming float. Members answered telephones for the Jerry Lewis Telethon and placed second in the Homecoming tug-of-war for women. Members brush up on their Delta Zeta history as they quiz each other while washing single and twin engine airplanes. The airplane wash is quite a money raiser. Patricia Trefethen is secretary of the Photo Club and Kathy Nutter is a member of the Social committee for the Aero Club. Jodi Johnson is a member of Student Senate Service Committee, chairman for the yearbook and member of Student Legal Activities.

**Winona, Zeta Upsilon**—Twin City Alumnae provide an unusual \$25 scholarship to the Zeta Upsilon making the most contact with rushees during formal rush. This year's award went to Liz Hacker. Members held a Halloween Party for residents of the Starzeki Rest Home and sell hot dogs on a weekly basis. Members honored Winona's new president with a reception and presented him with a plaque. *Who's Who in American Colleges and Universities* tapped Denise Sabotka and Liz Hacker.



*Amber Fuller, EΣ, was honored as top student in scholarship and leadership at Wayne State University in Detroit.*

#### MISSISSIPPI

**Southern Mississippi, Epsilon Mu**—Alumnae from 1966 to 1977 returned for a "Sisters are Forever" reunion during Homecoming. Collegians provided delightful entertainment and jewelry, turtle, plaque and scrapbook displays. Members placed third in flag football and trick-or-treated on the pediatric ward of a local hospital. Delta Zeta aided the blood drive and is planning a Rock-a-thon to benefit Gallaudet College. Members traveled to Jackson to join alumnae for a Founders' Day banquet and tea at the Mississippi Governor's Mansion. Several members served as hostesses for the Highway Commissioners' meeting and met Mississippi Governor Cliff Finch. Lisa Fuller is a senator, while Jane Massengale is a resident assistant. Marie Vinson is Angel Flight Information Officer, while Vicky Bond is a member of Alpha Lambda Delta. Cindy Spence is a member of the band, and Marie Vinson is in the Home Economics Club. Jane Massengale is a staff member of *Southern* yearbook. Brenda Fayard is a member of Kappa Delta Pi and Kappa Mu Epsilon honoraries.



## MISSOURI

**Central Missouri, Epsilon Gamma**—Teresa Shackleford, Sandy D'Angelo and Tina Frank are listed in *Who's Who*. Student Ambassadors include Kim Kadolph, Patty Laurence, Doris Fry and Cathy Carter. Active in Panhellenic are Connie Kellner, president, Toni Braton, Liz Link, representatives, and Nancy Harris and Debbie Schath, Junior Panhellenic. Tina Frank, Laura Salisberry and Debbie Bonner are Student Government senators, while Becky Davis is active on the Student Government Supreme Court. Cathy Carter was voted in the Top Ten for Homecoming Queen. Kathy McLean and Jody Walker are Mulekickers for the football season. Becky Harper is a singer with "Troupe" while Janet Ulrich has a leading role in Theatre presentation of "The Importance of Being Earnest." Janet also was cited for outstanding contribution and as outstanding supporting actress for Children's Theatre. Members of honoraries are Cathy Carter, KΔΠ; Meryl Lin McLean, Kathy McLean and Sally Thompson, ΑΦΔ. Sally Thompson is president of both ΑΑΔ and ΦΗΣ. Teresa Shackleford, Kim Kadolph, Patty Laurence and Terry Laurence assisted the men of Sigma Phi Epsilon in the Spirit Roll II while Natalie Venell and Laura Salisberry aided Theta Chis in the Muscular Dystrophy Dance Marathon. Toni Braton is a member of SHEA and AHEA. Lienne Schaffner, Jody Bonnat and Liz Stokes belong to nursing group, KKK. Delta Zeta's walking entry in the Homecoming parade placed third.

**Missouri-St. Louis, Iota Xi**—Members of Central Council are Donna Denner, secretary; Barbara Speier, treasurer; Jeanne Grossman, vice-president; and Donna Borgmeyer, Kelly Enderson and Mary Hoffer, representatives. Mary Tripodis is yearbook editor and Donna Borgmeyer is Greek Woman of the Year. Senate representatives are Amy Borgstede, Wendy Grethey and Jeanne Grossman. IGC representatives are Amy Borgstede, Jeanne Grossman, Linda Paige and Cindy Sago. Wendy Grethey is Panhellenic President, with Peggy Brennan on the Panhellenic Council. Peggy is also a member of Pi Sigma Epsilon business fraternity. Mary Tripodis is Queen of both the community of Creve Coeur and Sigma Pi Fraternity Queen. Mary Gundlach was on the Sigma Pi court. The Sigma Pi-Delta Zeta Team placed first in Homecoming float competition. Delta Zeta placed second in both the sing and talent portions of Greek Week competition. Members sponsored bake sales, car washes, and participated in the World's YWCA Largest Garage Sale as fund raisers.

**Missouri Valley, Gamma Gamma**—Varsity cheerleaders for the Vikings are Sue Stevens, Lori Stengl, Beth Mihocka, Patty Wetzel and Sabrina Wisdom. Beth Mihocka is Panhellenic secretary and Mary Jane Maddox is a *Who's Who* honoree. Vanni Prichard was honored at graduation as Outstanding Senior Woman. Cap and Gown honorary lists Laura Greenfield, Mary Jane Maddox and Lynne Jones. Officers of Student Missouri State Teachers Association are Mary Jane Maddox, treasurer, and Sue Middelkamp, president. Student Senate officers are Laura Greenfield, secretary and Mary Jane Maddox, treasurer. Patty Wetzel and Sue Middelkamp modeled in the Faculty Dames fashion show. Lynne Jones chaired the 1977 Homecoming festivities. Delta Zeta took second place in float competition and organized the Homecoming banquet. Delta Zeta also ran ten miles for the March of Dimes in the Homecoming Torch Run. Twelve of the 22 members of the chapter earned Dean's List honors.

**Missouri Western, Kappa Nu**—Homecoming honors included a first place in business window decoration and second place in car decoration. Members and alumnae are ushers at Missouri Theatre Town Hall series of cultural events. The college president and men of fraternities again enjoyed the annual Delta Zeta Pumpkin Caroling. Debbie Jirkovsky is on the Student Government Association.

**Northwest Missouri, Epsilon Rho**—Homecoming honors included first place Greek women variety show, second place house decoration, second and fifth in individual clowns, fourth place group clowns, fifth place float and second place parade supremacy. Terry Heath was campus chairman of Homecoming, while fathers helped daughters build the float and house decoration. Debbie Chambers and Denise Chism are cheerleaders. Robin Roberts was Variety Show Chairman, while Kristi Welch is Stepper Captain. Wendy Taff is Dorm Council President; Debbie Spencer is Student Senate secretary.

**Northeast Missouri, Delta Sigma**—Delta Zeta teamed with Alpha Kappa Lambda to build a first place winning Homecoming float. Pledges won third with their Spirit Contest skit. Patty Barry was an attendant to the Homecoming Queen. Delta Zeta sponsored a member in the swim-a-thon. Other philanthropies included collecting for UNICEF and Gallaudet, answering telephones for Muscular Dystrophy, and helping supply a needy child with a hearing aid. Maggie Burghoff is a University Usher, and member of Women's Recreation Associa-

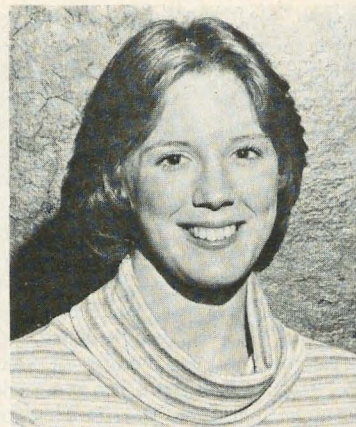

Debbie Powers, ZP  
William Jewell  
Homecoming Attendant

tion, Accounting Club, Alpha Phi Sigma and Bowling Team. Diane Buresh is a Student Ambassador, and member of Rugger Hugger, Women's Recreational Association, K-Dette, and Greek Week Committee. Karen Smith is a member of Student Activities Board and Kappa Mu Epsilon math honorary. Joy Shahan is a K-Dette, Student Ambassador and University Usher.

**William Jewell, Zeta Rho**—Serving on committees for College Union Activities are Becky Bray, Amy Leeper, Teresa Viani, Marilyn Hackman, Frankie Lyle, Lisa Adkins, Anne Deerson, Alison Heckman, Janet VanHooser, Diane Jones, Karen Jones, Anne Browne, Shawn Buller, and Kathy Merrit. Working on Homecoming committees were Diane Jones, Linda Henke, Anne Browne, Robbin Rollins and Karen Ketchum. Student Senate committee members are Janet VanHooser, Anne Deerson, and Gigi Gallagher. Working on campus production, *Tatler*, are Pat LaHay, co-chairman, and Peggy Hutchinson, publicity co-chairman. Karen Jones is a member of Confronters religious singing group. Marla Woody is Cutie Pan and Debbie Powers was a member of the Homecoming Court. Pledges raised funds by taking a survey for a movie company. Members colored alphabet books for a Children's hospital and caroled during the holidays.

## NEBRASKA

**Creighton, Theta Eta**—Members assisted as ushers at the Creighton performance of The National Theatre of the Deaf. Other philanthropies were a canned food drive for Thanksgiving, and assistance to Nebraska's Retarded Citizens. T-shirts were a profitable fund raiser. Delta Zeta's power puff team captured the sorority championship. Theta Eta sponsored a cake booth at



Octoberfest and joined Delta Chi to plan an obstacle course for Greek Week. Cindy Bruce and Ruth Sweigard are Freshman Group Leaders. Leanne Weinhold is an admissions assistant. Members of J-Board are Ann Condon and Michele Harrington, who also serves as secretary for Arts Senate. Lynne Duren is vice-president of Panhellenic Council. Members of Alpha Sigma Nu honorary are Michele Harrington and Peggy Snodgrass.

**Nebraska Wesleyan, Beta Tau**—Leaders of campus organizations are Cindy Moore, president of Pi Kappa Delta; Susan Hansen, secretary of Beta Beta Beta; Deb Wetzel, president of American Managerial Society; Karen Schmeekle, president of Psych Club; Cindy Rider, publicity chairman of Psych Club; and Kim Engquist, vice-president of MENC. Wesleyan Ambassadors are Traci Havelone, Nancy Liggett, Sheree Shetler, Michelle Shannon, Laurie Todd and Mary Steiner. Rhonda Reinke and Rosalee Amos are cheerleaders. Dawn Lytle is a lettergirl. Sharon Strassler participated in a major theatre production. Nancy Liggett and Julie Christofferson were honored among those with the highest grade point averages in the Freshman Class. Karen Keebler and Deb Wetzel were Sophomore Class honorees. Deb Terhune is a member of Cardinal Key. Marsha Stahl, Deb Terhune, Julie Christofferson and Marianne Brown are members of the Student Affairs Senate. Phi Kappa Tau presented Delta Zeta with the Activity Award and Fall Rush Ramble Days Skit Award.

#### NEW HAMPSHIRE

**New Hampshire, Theta Gamma**—At press time, Theta Gamma's championship intramural football team was defending its championship against University of Massachusetts' team. Delta Zeta also won the intramural swimming marathon, and the All Points trophy for championship performance and participation in intramural sports. Members sponsored a pancake breakfast, while pledges managed a spaghetti supper. Delta Zeta aided with the distribution of "survival kits" for freshmen. Debbie Tapscott is president of Panhellenic Council.

**Plymouth, Kappa Epsilon**—Delta Zeta sponsored a Haunted House for the children of the Parks and Recreation Department of Plymouth. Members enjoyed an All Greek Spaghetti Dinner and are already preparing for the annual Miss Plymouth State College Pageant.

#### NEW JERSEY

**Rider College, Iota Kappa**—Who's Who in American Colleges and Universities lists Kim



Therese Aragon,  $\Gamma$ Xi  
New Mexico  
Homecoming Court

Norris. Delta Zeta won the women's intramural trophy for volleyball, collected for UNICEF, and entertained 25 children at Marie Katzenbach School for the Deaf with a Halloween party.

#### NEW MEXICO

**New Mexico State, Gamma Xi**—Cindy Craft, scholarship chairman, organized an All-Greek Scholarship Banquet, while Siobhan O'Meara sparked the idea of the successful All-Greek Show, "Broadway on Parade—American Musical Theatre." More than eleven Gamma Xis participated in the show. Therese Aragon was second runner-up to Homecoming Queen in a field of 30 candidates. Dana Dinwiddie is Panhellenic President, while Leslie VanCleve is a representative to Agriculture and Home Economics Council. Debbie Roybal is a member of Tau Beta Sigma music honorary. A quota pledge class of 23 enthusiastically washed cars, sold caramel apples and red chili strings, and sponsored a spaghetti dinner. The chapter learned the alphabet of the deaf, sponsored a raffle, collected for UNICEF, and joined XΩ to present a Halloween party at Garcia Foster Home.

#### NEW YORK

**Rochester, Lambda Iota**—Delta Zeta was admitted to the Inter-Fraternity Council following installation on October 29. Lambda Iotas were honored with a tea on the University of Rochester campus. Dean of Student Life Ronald Jackson joined members for dinner. Michelle Viggiano is completing an internship semester in Washington, D.C., where she is assistant to Mitch Coztanza, President Carter's assistant for public liason. Moira Daniels captured a lead in a campus play.



Sisters in Kappa Epsilon chapter at Plymouth provided local youngsters with a tour through their haunted house as a part of the local Parks and Recreation program. In costume are Nicki Plerot, Denise Burnham, Karen Macriganis, Joan Morris, Debbie Demery, Darby Mahan and Lyn Silver.



Patty Barry,  $\Delta$ S  
Northeast Missouri  
Homecoming Attendant

#### NORTH CAROLINA

**Appalachian, Lambda Phi**—Homecoming Court included Tess Auman, Leigh Ann Higgins and Tammy Wrinkler. Tammy also reigns as TKE Sweetheart. Muffy Watson is a cheerleader, with Tammy Wrinkler as an alternate. Appelles dance squad includes Jamie Oates and Leigh Ann Higgins. Susan Decker is a majorette. Kim Day is a resident assistant and member of Resident Life Committee for the dorm. Gamma Beta Phi honorary tapped Lisa Camp. Jamie Oates is Student Director for Food Services. Pledges celebrated Sweetest Day with a carnation sale. Members sold baked goods and cans of tootsie rolls.

**East Carolina, Zeta Lambda**—Rho Lambda honorary includes Lynne Clark, president, Carol Perkins, treasurer, and Lynne Hewett. Debbie Williams is a member of Phi Upsilon Omicron home economics honorary. Tere Acosta was a member of the homecoming court. Hayne Hatcher serves on the Films Committee. Zeta Lambda joined Theta Omegas from Atlantic Christian to commemorate Founders Day. The Delta Zeta team captured sorority football honors. Members collected canned goods for needy families.



**Lenoir-Rhyne, Zeta Xi**—Busy Delta Zetas aided the Chamber of Commerce with convention registrations, served as hostesses for Furniture Mart Barbeque, collected for UNICEF, supported needy families, made and sold Homecoming corsages, and sold candy bars. Members donned spirited "Delta Zeta Backs the Bears" tee-shirts for football games. Georgia Osborne and Caryl Brendle are varsity cheerleaders. Drill team members are Tammy Egelsky, co-captain, Tami Triplett and Annette Shifley. Gail Pruett and Lisa Fox are ball girls for football. Marching band includes Chris Shogren and Grace Chin. Barbara Holderly was a member of the Homecoming Committee. Program Board members are Tammy Egelsky, Annette Shifley, Barbara Holderby, Diana Lozada, Tami Triplett and Grace Chin. Betsy Kahn is a resident assistant, while Cindy Cason is a member of Playmakers. Campus journalists are Georgia Osborne, Gail Pruett, Tami Triplett, Marsha Hill, *HacaWa* yearbook; and Caryl Brendle, *Lenoir Rhynean*, newspaper. Elizabeth Stoupe is secretary of Circle K. Sherri Eckard and Barbara Holderby are orientation leaders. Members of honoraries are Claudia Smith, Mu Sigma Epsilon, and Gail Pruett, Iota Epsilon Sigma. A Capella Choir includes Carolyn Falk, Chris Shogren, and Lydia Workman.



Pam Johnson, ΘΙ  
Western Carolina  
Varsity cheerleader co-captain



Tammy Winkler, ΛΦ  
Appalachian  
TKE Sweetheart

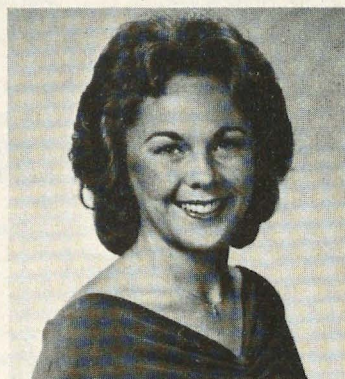

Patti Smith, ΘΙ  
Western Carolina  
Majorette



Jean Kary, ΘΠ  
Minot  
MΣT Sweetheart

**North Carolina-Charlotte, Kappa Phi**—Delta Zeta pledged 26 following formal rush, becoming the only sorority to attain quota and limitation. Delta Zeta was also the only sorority to operate a booth at the Freshman Activities Fair. Kappa Phi distributed yearbooks for the annual staff, participated in an Orientation Committee Party for freshman, hosted the Athletic Foundation Golf Tournament and participated in a "Walk for Those Who Can't" program benefitting children confined due to illness. Delta Zeta thanked dormitory maids by presenting them with bags of fresh popcorn for their children. Resi Sinclair presented a dance recital at a symposium for North and South Carolina professors. Karen McKeown is reigning Miss Matthews and will travel to the Miss North Carolina pageant in June. Kathey McElwaine served on the Homecoming Committee. Academic Affairs Council includes Anne Woodruff and Linda Hinson. Jane Bailes and Sheila Swygert are resident advisors.

**Western Carolina, Theta Iota**—WCU's Student Government cited Delta Zeta with an "Outstanding Service Award" for campaign committee and other volunteer services. Philanthropies included a Halloween party for Smokey Mountain Mental Health Center and purchasing hearing aid batteries for Speech and Hearing Center. Spring

pledges sponsored a campus clean-up campaign, while Fall pledges carved jack-o-lanterns for fraternities. Sales of fruitcakes and stationery aided the chapter treasury and Special Olympics fund. Twelve members earned Dean's List honors, while Donna Broadway was named to Kappa Delta Pi honorary. Pat Blackwell Vetas is Executive Secretary for the Vice-President of Student Government, while Susan Tuttle serves on four Student Government committees. Virginia Cobb is a hall representative for Area Residence Hall Government, while Audrey Buchanan is Panhellenic president. Debra Wood is chief assistant to the Sports Information Director and Ruthie Coir is secretary for the Student Placement Office. Patti Smith is in her third year as a majorette, while Linda Miller and Naseem Khan are flag girls. College Republicans includes Susan Tuttle, Sheree Cochrane and Donna Broadway. Linda Miller and Laura Lane are members of Social Work club. Jo Carroll is a recruitment officer for Upward Bound. Pam Johnson is co-captain of the varsity cheerleaders. Donna Broadway is a resident assistant, while Lynn Reece serves as a Superior Court Justice for Student Government. Audrey Buchanan served on the committee that organized activities for Homecoming weekend.

#### NORTH DAKOTA

**Dickinson, Iota Beta**—*Who's Who* honoree, Barbie Goertel won the Chemistry Award, Bernard Opoiem Award and Maude Klinefelter Award. She is also Phi Sigma Pis Sweetheart and Lambda Delta Lambda treasurer. Another *Who's Who* honoree is Student Senate President Bobbe Rasmussen. Iota Betas aided the speech and hearing clinic, trick-or-treated for UNICEF and sponsored a bake sale. Faculty women and wives were honored with a tea.

**North Dakota, Upsilon**—Kathy Power is reigning Miss North Dakota. Wendy Bahnman is a hockey cheerleader, with Anne Rowe as an alternate. Miriam Wagner is a student senator and Connie Erhardt is Delta Tau Delta pledge princess.

**Minot, Theta Pi**—Delta Zeta's tenth anniversary on campus proved a perfect time for an alumnae reunion. Returning alumnae renewed old friendships, met new sisters and saw the initiation of the largest pledge class in chapter history. Members created denim tote bags for special education students and pumpkin caroled on Halloween. Mary Jane Bartsch is Beta Gamma Phi secretary-treasurer. Mu Sigma Tau Fraternity crowned Jean Kary as their sweetheart.



## OHIO

**Akron, Theta Zeta**—Kent Gamma Kappas and Canton Alumnae joined Theta Betas for a Founders' Day reception. Guest speakers for the evening were Betty Heusch Agler, Past National President, and Debbie Raziano, National Consultant. New pledges were treated to a ten-gallon ice cream parfait at Barnhill's, old-fashioned ice cream parlor. Members trick-or-treated for UNICEF and presented fraternities with carved Halloween pumpkins. Omicron Delta Kappa member Becky Slayman was honored as Outstanding Woman on Campus. Cindy Scatterday was tapped for Psi Chi.

**Ashland, Theta Psi**—Members of the Homecoming Court were Laurie Lanphear, Nancy Gray and Jody Schaffter. All three are also varsity cheerleaders. Nancy Letizia is a majorette. Kappa Sigma joined Delta Zeta to sponsor a Halloween party for children with learning disabilities.

**Baldwin-Wallace, Gamma Alpha**—Delta Zeta was voted number one and outstanding sorority on campus by the student body and administrators. In sorority intramurals, Gamma Alpha placed first in flag football and volleyball for the sixth consecutive year. Gamma Alpha again sponsored their Swing-a-thon benefitting the campus speech and hearing clinic. Faculty children delighted in a Delta Zeta Halloween party. Homecoming Queen 1976, Robin Trainor, crowned her successor, Delta Zeta sister Jan Haywood. Deedee Curtiss was a member of the court. Isabell Suarez served as campus Homecoming chairman. Isabell is also a member of the Judicial Screening Committee. Elsie Buchald and Deedee Curtiss are resident assistants. Orientation leaders are Lisa Elliott, Ilza Licitis, Susan Defede, Gayle Roberts, Denise Hale and Jane Fogel. Becky Hawley serves on campus court and student-faculty Curriculum Committee. Kyle Hennings is a member of the same curriculum committee and a hall director.

**Bowling Green, Gamma Tau**—Members defeated all other sororities and the fraternity team to capture top honors in the Sigma Phi Epsilon Mud Tug. Gamma Tau and Toledo Alumnae enjoyed an alumnae picnic hosted by Gamma Tau. University administrators and faculty members were honored with a Holiday Dinner in early December. Shelia Williams serves Kappa Delta Pi honorary as recording secretary. Ann Ryan, Valerie Miller and Lynn Hollowach are working for Fact Line, the University phone-in center.

**Findlay, Theta Tau**—Members joined Alpha Sigma Phi Fraternity to win a first place certificate for their Homecoming float. Delta Zeta copped a first place trophy



Dee Dee Curtis, ΓΑ  
Baldwin Wallace  
Homecoming Court



Laurie Lanphear, ΘΨ  
Ashland  
Homecoming Court

for Greek Weekend, while 19 members earned 3.00 or better for third term. Cider, doughnuts and apple bobbing highlighted a Halloween costume party. Delta Zetas from Ohio Northern and Bowling Green joined alumnae and collegians for Founders' Day. Sue Adams captured a second place prize of \$200 for a paper entitled "Inflation and the Income Tax" from the National Association of Accountants. Homecoming attendants were Deb Anderson, freshman, and Nancy Smith, junior. Deb is also Alpha Sigma Phi Sweetheart. Active in student government are Steph Piechowiak, secretary; Nancy Smith, vice-president; Jenny Racheter, senior representative; and Beth Hancock. Student Assistants are RoseMary Kuzma, music; and Nancy Smith, English. Eileen Kleinfelter was elected to the Women's Executive Board of the dormitories. Beth Stansbery is Films Chairman for the Campus Programming Board. Beth Hancock is Junior Class President, while Gail Pfund won the Helen Reimund Love Award. Nancy Smith is on the Student Affairs Committee and is Organizational Editor of the yearbook. Sue Gerhardt and Alice Reed are members of the volleyball team. Jenny Racheter is Student Secretary to Student Activities. Diane Schekelhoff is an Admissions Tour Guide and Recruiter.

**Miami, Alpha**—An enthusiastic and cooperative rush produced a quota pledge class for the sixteenth consecutive year. Carol Crusey was elected outstanding senior and represented Delta Zeta at the Outstanding Senior's Banquet. Libby Fogle and Debbie Stanton were both recognized for scholastic achievement. Members joined with Lambda Chi Alpha in philanthropic efforts. They provided serenade services for sweethearts on Sweetest Day.

**Ohio State, Theta**—Sigma Phi Epsilon and Delta Zeta again teamed for their United Way Swing-a-thon. Members placed in the ΔΤΔ Track-a-thon and participated in



Nancy Gray, ΘΨ  
Ashland  
Homecoming Court

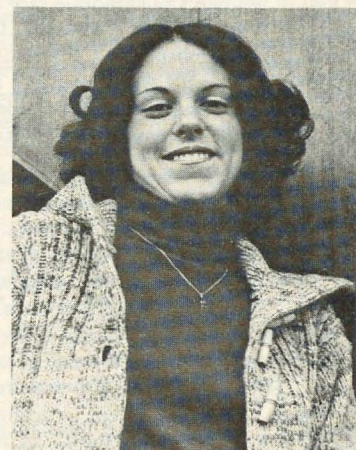

Jody Schaffter, ΘΨ  
Ashland  
Homecoming Court





Annette Di Palma, ΘΣ  
Steubenville  
Miss Greek

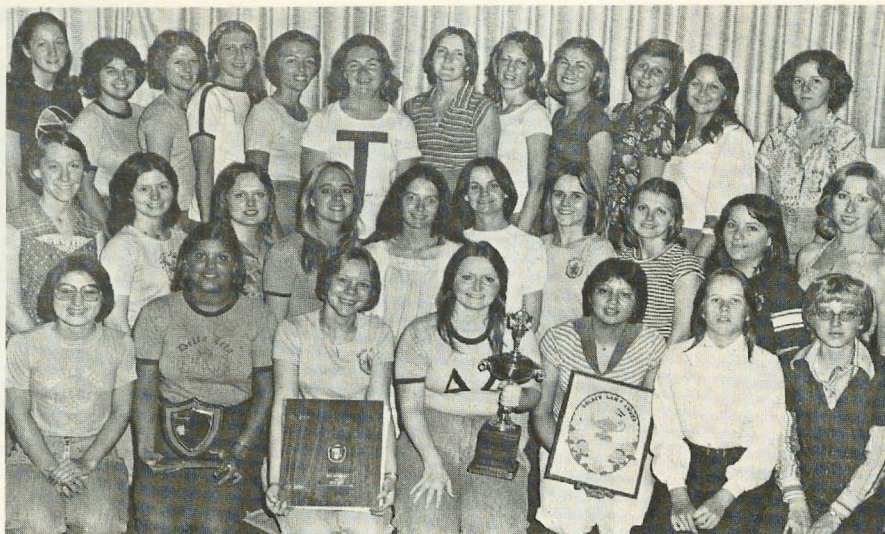

Members of Delta Phi chapter at Northeast Oklahoma in Tahlequah display their awards.



Linda Corton Vodenichar, ΘΣ  
Steubenville  
TKE Sweetheart

ΦΚΤ Pumpkin Princess Contests. Delta Zeta pledged a quota pledge class of 24. Phi Kappa Theta crowned Cindy Graham sweetheart. Brenda Wolcott is a member of Ohio-Drake Union Activities Board and Connie Fox is a member of Ohio State Nursing honorary.

**Ohio Northern, Zeta Kappa**—*Who's Who in American Colleges and Universities* lists Lynne Anderson and Ruth Howald. Members of Kappa Epsilon honorary are Sondra Akers, Barb Brickley and Ann Stark. Liz Smith is a member of Alpha Lambda Delta. Sondra Akers is president-elect of SAPHa, and assistant editor of the *Ampul*, student pharmacy publication. Kathy Suchoza is a student senate representative, and Jane Busson is a residence hall representative. Becky Wilson is Panhellenic rush chairman. Lee Anne Morgan serves OSPA Student Director representing Ohio Northern, SAPHa Region IV secretary, and a SAPHa Policy Committee coordinator. Delta Zeta placed first in women's pushmobile race at homecoming. Working with ΑΣΦ and ΣΠ, Delta Zeta earned another first in house decorations. Amy Smith was a member of the Homecoming Court. Members aided UNICEF, Red Cross and Multiple Sclerosis.

**Steubenville, Theta Sigma**—Leah Charnock, chapter president, is vice-president of Greek Council, while Annette DiPalma is secretary. Annette is also president of the Council for Exceptional Children with two other Delta Zetas on the board, Secretary Kathy Kelly and Treasurer Laura Heben. Beth Jordan is Inner Sorority Council president and recipient of the Outstanding Greek Award. Active in Student Education Association are Betty Driscoll, Laura Heben, Linda Jefferies, Kathy Kelly, and Annette DiPalma. Patti Jones is a Student Government representative and Nadine

Hlad is the only student Assistant Dorm Director. Barb Duff is business manager of the *Baronette*, school newspaper, and Laura Heben writes the Greek Spotlight column. Betty Driscoll was selected for Alpha Chi National Honor Society. Barb Duff received one of three scholarships awarded nationally by Navy Wives Club of America. The scholarship was based on academic performance and extra curricular activities. Bessy Jeffcoat was tapped for *Who's Who in American Colleges*. Linda Corton Vodenichar is TKE Sweetheart and Nadine Hlad is Alpha Chi Rho Sweetheart. Fraternity members chose Annette DiPalma as Miss Greek. Delta Zeta finished second in intramural football and cross country. Becky Franklin earned a first in tennis for Delta Zeta. Delta Zeta ranked first in Greek scholarship, recruited over twenty per cent of the students for blood donations, collected for Muscular Dystrophy, hosted the annual Greek Tea and placed second in Greek Hum.

**Wittenberg, Beta Chi**—Fall pledges decided their philanthropy would be one the chapter would remember, so they obtained permission to use Wittenberg University

dining room to house a successful coffeehouse featuring local talent. Proceeds went to Gallaudet College. Members raffled a gift certificate for \$20 worth of records or tapes and enjoyed a standards capsule at which members playing musical instruments presented a mini-concert. Members of honoraries are Pam Miller, Beta Beta Beta; Susan Blackburn, Phi Alpha Theta; Debbie Simmons, Sigma Delta Pi; and Anne Elliot, Phi Alpha Theta president. Anne also presides over the History Club. Debbie Simmons is treasurer of the Spanish Club, secretary of Political Science Department, and member of Pre-Law Association. Secretary of Pre-Law Association is Cindy Kalinich. Jody Morgan is a resident advisor, while Barb Schamadan is a member of Shifters. Pam Miller is in the Horn Choir. Linda Wood belongs to American Chemical Society, while Kathy Fulker is active in Geology Club and Workshop.

**Wright, Kappa Iota**—Dayton alumnae surprised collegians during a rush workshop with a huge fifth birthday cake and slide show. Members sponsored Wright State Night at a campus club, sold Delta Zeta Zingers and soft drinks at October Day, and answered phones for Jerry Lewis Labor Day Telethon. Members worked as parking attendants at Dayton River Festival and joined Sigma Phi Epsilon for a canned goods drive. Six of the basketball and wrestling squad cheerleaders are Karen Strider, Becky Bush, Nan Seybold, April Cooper, Lisa Sweeney and Cathy Schmid. Lauren Klaber marches with the drill team. Erin Barrett is president of Student National Education Association, with April Cooper as secretary. Linda Henry serves Inter Club Council and the Wright State Commencement Committee. Patty Kneer and Lauren Klaber are officers of Inter Club Council. Kathy Shafer is vice-president of the Stu-



Nadine Hlad, ΘΣ  
Steubenville  
Alpha Chi Rho Sweetheart



dent Nursing Association. Patty Kneer and Barb Smith were both runners-up in Kappa Delta Chi's Sweetheart Campaign. Delta Zeta sponsored an All-Greek Christmas Caroling Party.

**Youngstown, Kappa Chi**—Patti McDowell designed and members painted the mural now adorning the playground wall at St. John's Church. Members raised funds by participating in a flea market, carved pumpkins for children at the local speech and hearing center, and ushered for the opening of the new campus theatre. Cathy Bean attended the National Convention of Orientation Leaders in California, and returned to Youngstown to join Anne Twitchell as an Orientation Leader. Patti McDowell, Lorraine Kennedy and Mary Ellen McAuliffe served on the Orientation Committee. Cynthia Bart and Patricia Kemerer worked on the Greek Week Committee. Leslie Horvath is Phi Sigma Kappa Sweetheart, while Patty Procopio will reign as Delta Zeta Queen at Aquacade. Darien Bianchi and Sue Williams are majorettes.

#### OKLAHOMA

**Central State, Epsilon Upsilon**—Delta Zeta placed first in the Bike Marathon, collected for UNICEF and the Heart Fund, sponsored a fund raising Mr. Leggs Contest, sold balloons at the Homecoming parade, and recruited for the third year to drive all cars in the Homecoming parade. *Who's Who* lists Paula Maggard, Debbie Sanders and Susan Harper. Paula holds membership in Alpha Lambda Delta, Tiaras, Student Senate, Alpha Chi, Bronze Key, Sigma Alpha Eta, Student Council for Exceptional Children, High School Relations Board and President's Club. Debbie Sanders is president of Bronze Key, a senator, members of UCAB, Marketing Association and President's Club. Susan Harper is vice-president of Nursing Club Association and UCAB, member of state and national student nurses associations and High School College Relations Board. Maternity favorites are Bobette Stamper, Celia Good, Julie Potts, TKE sweethearts, and Linda Shockley, KΣ sweetheart. Sherry Shofner is a member of President's Club and Outstanding Greek Woman. Members of honoraries are Linda Shockley, Tess Irby, Tiaras; Celia Good, Bronze Key; Donna Wampler, Sigma Alpha Iota; Karen Whitaker, Sigma Delta Chi; Christy Lynn Nance, Pi Omega Pi; and Peggy Sherman, Honor Orchestra. Student senators are Debbie Bishop, Joy Hampton, Karen Whitaker, Christy Lynn Nance and Donna Wampler. Student Council for Exceptional Children includes Linda Thompson, Dona Pitcher, Lucy Lee and Joy Hampton. UCAB members are Debbie Bishop, Arlene Brown, Kathy Collins, Martha Mikolajczyk, Karen



Cindy Warren and Barbara Smith of Kappa Iota chapter cooked up some ΔΖ fun at the Wright State October Daze.

Whitaker and Melinda Nimerick, treasurer. Melinda also serves as Panhellenic secretary. Linda Shockley is an AWS representative, and member of KΔΠ and High School College Relations Board. Debbie Bishop is a CSU Calendar Girl. Karen Whitaker served as Homecoming chairman.

**Northeastern Oklahoma, Delta Phi**—Campus presidents are Toni Garner, Student Home Economics Association; Melanie Harreld, Panhellenic; and Sharon Sossamon, Tau Beta Sigma. Donna Manus is a member of Housing Advisory Board. Rho Theta Sigma honorary society tapped Debbie Graham, Del Baugh and Madge Jordan. Campus beauties and sweethearts are Susan Cotner, calendar girl; Bobbie Points, Miss Muskogee State Fair; Jenny Hughes, Sigma Tau Gamma sweetheart; and Sharon Sossamon, Band Queen. Delta Zeta placed first in the blood drive, collected for a Leukemia patient, adopted a foster grandmother, and opened Cue Bowl for a one-night fund raiser.

**Northwestern Oklahoma, Delta Omicron**—Cardinal Key honorary includes Connie Sackett, Trudy Wheeler, Radonna Long, Joanie Walker and Charlene Mallory, president. Linda Kasperek and Charlene Mallory are members of honorary Kappa Delta Pi. Student government leaders are Joy Modeland, senior class vice-president; Karen Bishop, sophomore class president; Radonna Long, junior class secretary; and Rene West, freshman class secretary. Student senators are Cindy Daniels, Debra Looper, Joy Modeland, Mona Newton, Janet Whipple, Cindy Jones, Radonna Long, Joanie Walker and Trudy Wheeler, treasurer. Staff members of *Northwestern News* are Karen DeSelms, Becky Cowser and Annette Holloway. Active in Castle Players are Loma Jackson, Debra Looper, Trudy Wheeler, Radonna Long, Joanie Walker,

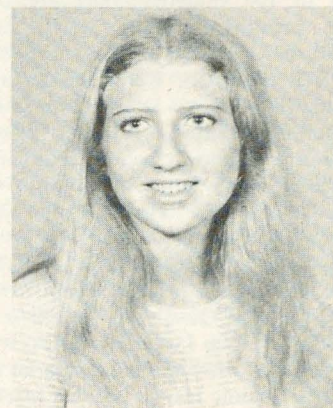

Melanie Harreld, ΔΦ  
Northeastern Oklahoma  
Panhellenic President

Rene West, and Charlene Mallory, vice-president. Charlene was named Best Actress, while Trudy Wheeler earned Best Supporting Actress honors. Trudy Wheeler, Cindy Daniels, Christy Daniels, Julie Robinson and Melissa Rainee are cheerleaders. Rosie Sidwell is feature twirler, while Karen Bishop is drum major and member of the marching band. Mona Newton edits the *Northwestern News*, while Karen DeSelms edits the yearbook. Mona Newton is president of Political Science Forum. Trudy Wheeler represented Northwestern in the Miss Oklahoma pageant. Betty Hansen is first runner-up to Miss Oklahoma Universe and Ranger Queen. Cindy Campbell is Freshman Queen and recipient of the Golden Thimble seamstress award. Red and Black Scroll tapped Karen DeSelms, Connie Sackett and Trudy Wheeler. Phi Beta Lambda tapped Julie Prowers and Debbie Carney. Joy Modeland is vice-president of Women's Recreation Association.

**Oklahoma City, Gamma Upsilon**—Cardinal Key honorary tapped Resa Rawson, Linda Bently, Gail Bardin and Leslie Colium. Lynette Wrany is scholarship chair-



man for Sigma Alpha Iota music honorary and was a regional winner in Oklahoma Music Teachers' Association competition. Kristy Kazemekas is a student senator, member of the Dorm Council, and OCU Activities Director. Renae Weber is Association of Women Students president, and Terry Welman is publicity manager. Gail Barbin presides over SNEA education group.

**Oklahoma State, Alpha Epsilon**—The eleven other campus sororities voted Delta Zeta winner of the OSU All-Sorority Sportsmanship Award. Pledges sponsored the second annual Spirit Chain. Thirteen AE's are members and officers of the OSU Riders Pep Club, an exclusive spirit group limited to 100 students. They are Lori Cioletti, president; Cecilia Sharp, field marshall and publicity chairman; Debbie Beers, VIP chairman; Karla Miller, uniforms chairman; Sylvia Dowling, art director; and Karla Reeves, Jill Hitt, Donna Akin, Kerry White, Karen Gimlin, Suzy Mannerberg, Nancy Seikel and Tricia York. Seventeen AE's were selected to the OSU Homecoming Steering Committees. Karen Campbell and Linda Lester are in Oklahoma Intercollegiate Legislature. Jimmie Harris and Maureen Quealy are members of Angel Flight. Linda Lester is a member of Pershing Rifles. Members of honoraries are Karen Eby, Jimmie Harris, Melissa Martin, TBΣ; Lyn Gillespie, Cathie Purser, MKT; Linda Lester, ΦΑΘ; Tara McGee, KΦ; Maureen Quealy, ΑΕΔ; Leigh Schindler, ΑΛΔ; Dani Conover, Karen Eby, Jill Hitt, AKΨ; Debbie Calhoun, Tammy Carlson, Leslie Cavanaugh, Dani Conover, Lyn Gillespie, Sharon Kloeppel, Susan Purdum, Teresa Russell and Leigh Schindler, ΦΒΛ. Renee Carver is a member of Beta Alpha Psi Toastmasters, OSU Campus Squares and Xi Nu, pre-law honorary. Dani Conover won the All-University Golf Intramural Championship for the third consecutive year. AE journalists include Karen Eby, newspaper staff; Kathy Johnson, *Spectrum* editor; Ellen Blackard, Greek Newsletter staff; Debbie Brooks, *Ag Forum* staff; Kerry White, Panhellenic rush book; and Suzy Mannerberg, member of Society of professional journalists. Jane Gilliland is on the Advisory Council to the vice-president of Student Service, is a member of the Society of Women Engineers, and is president of Panhellenic. AE won the Phi Psi 500 Tricycle Race for the fourth time in the eight year history of the race. Delta Zeta remains the only sorority to win the race more than once.

#### PENNSYLVANIA

**Clarion, Epsilon Theta**—Residents of Clarion voted the Delta Zeta-Phi Sigma entry as best float in the Autumn Leaf

Festival homecoming parade. Members joined other sororities in repairing old toys for Panhellenic's Christmas project. EΘ's trick-or-treated for Polk State Hospital and caroled at a convalescent home. Lori Crockall is Miss Sparta, New Jersey, and Cindee Lundeen is TKE Sweetheart and senior Homecoming representative. Linda Bielowski is a member of Phi Beta Alpha business honorary. Linda is also a resident assistant, Student Government members, Association of Women Students member and Marketing Association president. Cheerleaders are Judy McHenry, head, and Rosi Finlayson. Trudy Snyder is a member of Pre-Med Club.

**Drexel, Epsilon Zeta**—Karen Friel serves as president of Key and Triangle. Other members of honoraries are Cindy Lang, Key and Triangle; and Amy Zimmer, Key and Triangle and Omicron Nu. Kathy Brochetti and Andrea Levy are members of College Council. Frances Antolina is a member of Marketing Society and Panhellenic treasurer. Mary Leporati is also a member of Panhellenic. Donna Farnsworth is a varsity cheerleader. Marianne Martin participates in Glee Club, Madrigal Singers and Varsity Singers. Members joined TKEs to sponsor a Christmas party for orphans and participated in the All-Greek Phone-a-thon for the Alumni Fund.

**Edinboro, Iota Delta**—Fraternity Sweethearts are Judy Tucci, ΣΤΤ, and Pam Shumaker, ΦΣΚ. *Who's Who in American Colleges and Universities* lists Kathy Nelson. Kathy Gregg is a member of Kappa Delta Phi. Tam O'Shanters are Sharon Klinefelter and Kathy Nelson. Sue Fair is a member of Kappa Delta Pi. SNOE members are Betsy Fasick, Cheryl Homich and Pam Shumaker. Delta Zetas sold mums at Homecoming.

**Indiana of Pennsylvania, Gamma Phi**—Campus leaders include Cindy Silkroski, a member of both the executive board for Student Dietetic Association and Good Service Club. Becky Schneider is Student Government Association representative, while Lucinda Renner is secretary of Association of Business Systems Analysis. Campus Council of Consumer Affairs includes Michelle Kendall, Leslie Christ, and Mary Lou Weaver. Kathy Wesling is recording secretary of Pi Omega Pi business honorary. Kappa Delta Pi education honorary lists Ann Smith Pentz, Phyllis Carrera and Kathy Henry. Jan Fetrow, president of ΓΘΥ and secretary of ΠΓΜ, is listed in *Who's Who*. Theresa Brady writes for the campus journalism magazine, while Vicki Holmes is a member of Residence Life Association. Theresa Brady, Ronda Burkhardt, Cindy Vernocy and Cyndi Farley serve on the Big Brother-Big Sister program for



Lori Crockall, EΘ  
Clarion  
Miss Sparta New Jersey

underprivileged children. Lucinda Kenner serves on Freshman Orientation Committee, while Phyllis Carrera, Cynthia Powell and Cyndi Farley tutor with Operation Uplift. Terri Newell is a member of National Student Speech and Hearing Association.

**Pittsburgh, Omicron**—Delta Zeta teamed with Sigma Chi and Delta Sigma Phi to a win in Homecoming float competition. Members once again performed their first place Greek Sing entry—this time to parents at Parents' Fall Week-end. Panhellenic officers are Melanie Musulin, treasurer, and Robyn Sokol, rush secretary. Debbie Brezinski serves on the Homecoming Committee. Darlene Repka is Delta Sigma Phi Sweetheart.

**Pittsburgh-Johnstown, Lambda Epsilon**—Alumnae added a creative touch to a wall in the recreation room of the new Delta Zeta house. Alumnae signed their names and numbers. Alumnae and initiates had joined forces to transform the basement into a recreation room. Pledges costumed as University of Pittsburgh soccer players for the Halloween Costume Party. Carol Camberis is president pro tem of the Student Senate, while Barbara Visnovsky is president of the Inter Sorority Council. Marilyn Polochko serves Inter Sorority Council as vice-president, with Carol Dee Brier and Terri Miller as representatives.

**Slippery Rock, Zeta Psi**—Delta Zetas planned a bounce-a-thon to raise money for two children with speech impairments. Candy, candles and stationery were profitable fund raisers. Philanthropy participation included food basket for Salvation Army, blood bank donations and aid to JayCee Haunted House. Officers and leaders of Pennsylvania State Education Association are Roxanne Horst, president, Beth White, secretary. Ellen McGinty founded Speech Workshop 1977. Active in Council for Exceptional Children and Association for Learning Disability are Annie Carlson and Barb Jackson. Roxanne Horst is on the Judicial Board for Elementary Education



Department. Members of honoraries are Ellen McGinty, KΓ communications; Barb Jackson, ΛΕΔ and ΚΔΠ; Cindy Maus, ΦΧΘ; Karen Kerr, ΚΔΠ and ΛΕΔ; Cindy Brown, ΗΣΓ and ΑΣ; and Debbie Miller, physical education. Chris Lorence plays on the varsity tennis team. Cathy Campbell is active in student government and Council for Exceptional Children. Katie Kelchner is on *Rocket* staff. Members of Rocklettes drill team are Mickey Scullion, Jeanne Joseph, Mary Kay Rainey, Sue Moody and Linda Meidinger.

**West Chester, Iota Rho**—The March of Dimes honored Iota Rho for their highly successful and profitable Haunted House. Members spent a night at Mary Campbell Center for physically handicapped to help present a magic show for the children. Gallaudet received \$100 from IP. Deni Hogan is president of Sophomore Class and joins Wendy Ciancuilli as a resident assistant and dorm leader. Sally Painter earned a trophy at Shippensburg Oral Interpretation Contest, while Marcy Stewart traveled to Washington, DC as a March of Dimes representative to College Action Program convention. Mary Lynn Walsh is a member of ΦΣΚ physical education honorary.

**Westminster, Theta Delta**—An unusual Founders' Day commemoration came as Theta Deltas donated books on Gallaudet College to the Westminster library. Members sold plants as fund raisers and donated a Thanksgiving turkey to a needy family. Over 150 alumnae, parents and friends attended the Homecoming-Founders' Day joint celebration. Susan King was a member of the Homecoming court. A second place came in Greek and Swing. Janet Morrow, Lisa Farrell, Beth Kwolek and Susan Carr were honored in Fall Honors Convocation for maintaining a 3.75 grade average or better for the previous year. Debra Lepplemier, Janet Morrow, JoAn Coslett, Kathe Lemon and Susan Carr are all desk sitters. Mary Lynn Minter and Diane Householder are Resident Assistants. Bonnie Russell is a Resident Director. Janet Hubbard is a member of Mermaids and Diane Householder is twirler for the band.

#### RHODE ISLAND

**Rhode Island, Beta Alpha**—Delta Zeta ranks second in sorority scholarship and boasts a pledge class numbering 30. Members of Ramettes are Susan D'Orio, co-captain, and Karen Jackvony. Jill Morris is Panhellenic secretary and Jr. Panhellenic leader. Mary Kummer plays top varsity tennis, and Diane Bates is a member of the Crew Team. Andrea Bray is a Summer R.A., while Debbie Callahan is a member of Food Science Club. Diane Buteau is a member of Student Senate executive committee and a student member of Faculty Senate. Adina

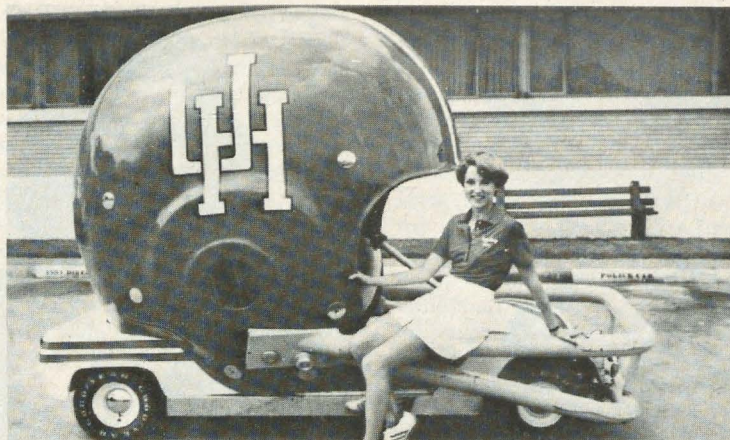

*Terri Larks was elected to drive the Cougar Buggy to all University of Houston home football games and around campus.*

Popovici is a member of Omicron Nu, and Karen Zervas is a member of Mortar Board.

#### SOUTH CAROLINA

**South Carolina, Beta Delta**—Delta Zeta was one of six sororities and fraternities picked to participate in Pi Kappa Phi's Homecoming pep rally. Delta Zeta placed third to win \$100 in prize money. Members also aided Sertoma Club with a booth displaying Cale Yarbrough's racing car. They also sold T-Shirts and bumper stickers for Sertoma. Proceeds went to Boys Clubs of America. *Who's Who in American Colleges and Universities* tapped D. P. Johnson, Associate Chief Justice for Campus Court, and Beth Barry, member of Mortar Board. Other campus leaders are Laurie Bouknight, member of ΑΛΔ, ΣΔΧ, University Honors Program, Panhellenic, and president of traveling pop group, Carolina Alive. Johnelle Mabry is a Phi Beta Kappa. Alpha Lambda Delta chose Renee Gravitt.

**Winthrop, Lambda Sigma**—Exciting plans are underway for the decorating and furnishing of ΛΣ's first chapter room. It's located in Margaret Nance Hall. Members conducted the Student Book Exchange for Student Government Association, sponsored a Halloween party for Independence Elementary School, and participated in Save the Chimes campus project. Lambda Sigmas are proud of alumna Catherine Hinson, reigning Miss South Carolina and second runner-up to Miss America.

#### TENNESSEE

**East Tennessee, Delta Eta**—Pledges and actives enjoyed a retreat to Greenville. Lynette Kemp is Tennessee's Miss Burley Tobacco. Betty Anne Overcast and Marilon Woods captured parts in the ETSU Theatre Department production of *Carousel*.

**Memphis State, Gamma Iota**—Alumnae and chapter members gathered for a fun

evening of handwriting analyses. Pledges sold plaques as a fund raiser, while the chapter sponsored a fashion show benefiting local speech and hearing center. Members placed first in campus blood drive, while pledges placed third in Derby Day. Jackie Defiore is ΑΤΩ Sweetheart, while Joy Poole is Miss Fire Prevention first alternate. Alpha Lambda Delta honorary tapped Carol McCullough and Mary Beth Bailey. Mary Beth is also a member of Mortar Board, Kappa Delta Pi and UP hostesses. Melinda Ennis is a member of Alpha Delta Sigma.

**Middle Tennessee, Iota Iota**—Gamma Beta Phi members are Kathie Dunning, Cindy Robbins, Ann Wimsatt and Sandy Walker. Katie Harrington is an Associated Student Body representative. Members again sponsored their annual plant sale, and carved pumpkins and serenaded fraternities with pumpkin carols. Delta Zeta earned a second place in Block and Bridle's Little International egg toss event.

#### TEXAS

**Houston, Delta Theta**—Delta Zeta boasts the largest pledge class on campus—numbering 18. Total chapter membership is at 52, surpassing chapter limitation. Members won Delta Sigma Phi football week and two trophies in Theta Tau follies. Janet Mosely and Linda Logsdon, representing Delta Zeta, won all school tennis doubles honors. Members raised \$200 with a garage sale, and another \$200 for taking inventory at a large store. Kathy Whitson and Sheryl Welch are cheerleaders. Gail Griffin is a senator. Blue Bonnet Bowl beauties are Barbara Sharp, finalist, and Janet Mosely and Susan Morgan, semi-finalist. Sheryl Welch was first runner-up to Miss U of H. Kathy Whitson was a Sigma Chi Fight Night Beauty and Terri Larks drives the U of H Cougar Helmet as Buggy Beauty.





Jane Cross, ΘΘ  
Pan American  
TKE Sweetheart



Sheryl Welch, ΔΘ  
Houston Beauty

**North Texas, Kappa Zeta**—An enthusiastic fall pledge class numbers 30. Eleven members served as hostesses at a reception for Governor Dolph Brisco. Members won the Campus Blood Drive for the thirteenth consecutive semester and won the cheerleader Spirit Stick at a weekly pep rally. Pledges attended a Halloween carnival at Denton State School and helped youngsters with games and prizes. Kappa Zetas participated in community simulated disaster and the NT 40 Festival. Kathy Anderson is a member of Mean Green Gals, women's pep club, and Kathy Ratzliff is a member of the marching band. Peggy Ezzell is a member of Student Education Association and Kim Murphy is a member of Phi Theta Kappa.

**Pan American, Theta Omicron**—The chapter donated six palm trees to the City of McAllen in memory of the six founders. Members enjoyed a December trip to Mexico City, earned \$300 at a flea market, washed cars to net \$85, and joined pledges for a fun retreat at South Padre Island. Delta Zeta's Nut House entry in Great Pumpkin Carnival earned \$100. Members serve as volunteers for the school for the deaf across from the campus. The chapter organized PAU's first homecoming, and served as ushers and sold mums for the basketball game. A Delta Zeta Tramp-A-Thon aided the March of Dimes. Campus leaders are Judy Flores, Student Association vice-president; Jane Cross, Velma Menchaca, Diana Menchaca, Senators; Edna Ornelas, Student Association secretary; and Linda Lance and Trudy Parrish, delegates to South Texas Leadership Council. Denise Burns serves as president of both Greek Council and Panhellenic, while Beverly Morley serves both as secretary. Twins Trudy and Trecia Parrish were first runners-up in Cutest Pan Contest. Marcela Ordonex is International Club Sweetheart. Other beauties are Jane Cross, TKE sweetheart, and Nelda Villegas,

Bronco Queen. Sunshine Girls for Valley's semi-pro baseball team are Kris Cruz and Jackie Drake. Carol Barris the first woman trainer for PAU's Athletic Department and Polly Pawlik is a member of the girls' volleyball team. Staff members of *El Bronco* yearbook are Pam Simpson, assistant editor, Beverly Morley, sports editor, and Jackie Drake, social editor. Jane Beaed is a member of the choir. Theta Omicrons are sponsoring a Greek scholarship trophy.

**Sam Houston, Zeta Theta**—Delta Zetas captured the Homecoming Spirit Stick, sponsor varsity basketball players, and operate weekly bingo at Green Acres Nursing Home. Pledges sold candles and popcorn balls as fundraisers, while the chapter worked at Sonic and sold M & Ms. Members aided alumnae with their bazaar. Lambda Alpha Epsilon honorary includes Dorothy Cronin, Cathy Hawkins, Connie Watts and Sue Jackson. Other members of honoraries are Jean Loftin, Kappa Delta Pi, and Cathie Hawkins, Nancy Lowrie, Orange Keys. Peggy Ann Pridgen is president of Home Economics Association, while Linda Bond is president of Alpha Lambda Delta honorary. Dana Windsor is Phi Chi Theta secretary. Cathy Smith handles publicity for Freshman Council at BSU. Barbara Elliot is Morning Girl on KSHU campus radio. Maggie Chafin writes sports for *Houstonian* campus newspaper, and Holly Couser is on the women's softball team. Members of Sam Houston Program Council are Angie Gusta and Kathrine Bunting. Texas Student Education Association includes Shirley Walker, Laura Unrath and Jean Loftin.

**Southwest Texas, Iota Alpha**—Initiated members and the 53 Delta Zeta pledges enjoyed a retreat to Six Flags Over Texas and a visit to sister chapter Lambda Omicron at San Angelo. By the way, Delta Zeta

is the only sorority that both made quota and retained each pledge. Iota Alpha won the Spirit Stick at the first pep rally, joined Pi Kappa Alpha to raise funds for Muscular Dystrophy, sold candy and sponsored Delta Zeta Day at the Sonic for a fund raiser. Enthusiastic College Chapter Director Tandy Harlin Fuller, IA, treated all 53 pledges to a slumber party. Delta Zetas hosted both a reception for Secretary of Agriculture John C. White and a Presidential Reception in the new LBJ Student Center. Susan Angell is captain of Southwest Strutters dance team. Other Delta Zeta members are Susan Appel, Karla Eaves, Lisa Melli, Anne Piner and Pat Rasmussen. Cathi Marczak is school mascot, the Bobcat, and travels with cheerleaders Karen Perry and Amy Collins. Beauties and sweethearts are Karen Perry, TKE; Carrol Barber, ΣN; Amy Collins, Homecoming Queen; and Lynn Parks, Rodeo Queen second runner-up. Miss Chilympiad runners-up are Ann Petrak, first, and Jill Penrod, fourth. Members of honoraries are Cheri Faulds, ΣΔΧ, and Beverly Graham, business honorary. Karen Perry is campus favorite Guillardian. Karen Fink and Karen Cornelison are Board of Directors for Student Foundation. Dyan Meyer is a Student Senator.

**Southwestern, Gamma Zeta**—Delta Zetas won art competition for the most effective Greek Week symbol, made Halloween tray favors for Wesleyan Home, and decorated professor's office dorms for Halloween. Chairmen for Women's Recreation Association are Michele Matkke, badminton; Beth Blankenship, archery; Debbie Mann, basketball; Becky Burkhardt, racquetball; and Mary Beth Thomas, swimming. Student government leaders are Maralee Buttery, Senator and member of Student Publications Board; Sharon Janecek, Senator; and Darlene Evans, Student Senate secretary and member of External Affairs, Student Welfare and Educational Affairs commissions. Barbara Binford is Freshman Orientation leader, organizations editor for the yearbook, and member of Student Union Governing Board. Dianne Holley is a member of *Southwestern* magazine staff. Brenda Morris is student and sports section editor for the yearbook. Sheila Greene is Student Judiciary representative and Freshman Orientation leader. Debbie Mann is WRA tennis doubles champion. Carla Hawkins is a member of Southwestern Chorale, Opera Theatre, Delta Omicron treasurer, and External Affairs Commission member. Maralee Buttery serves Political Science Society as secretary. Karka Wilson was named Outstanding Junior and serves Kurth Dormitory as Fire Marshall. Sharon Janecek is a member of Alpha Chi and the French honor society.



**Stephen F. Austin, Zeta Psi**—Zeta Psi boasts a quota pledge class of 32. Delta Zeta placed second in scholarship and went into the semi-finals of flag football. Members sold Halloween insurance in residential sections, collected for UNICEF, and honored faculty with a Faculty Banquet for favorite professors. Dana Towse represented Delta Zetas as Homecoming Duchess. Holly Harrinton won intramural championship in breast stroke. Dana Towse, Serena Miller and Karis Pickens are Mamselle Models.

**Texas A & M, Lambda Xi**—A stained glass window featuring A & M letters is the lovely prize in the Delta Zeta raffle. Proceeds will be divided between Brazos Valley Rehabilitation Center and Gallaudet College. Delta Zeta pledged quota, 27, and joined Sigma Chi for a picnic basket auction. Members began a unique way to getting to know other sorority women better. It's Fratty Friends featuring monthly popcorn and punch sisterhood sessions. Distinguished Student Awards went to Lisa Shaw, Gail Berry, Laura Brougher, Vicki Elsenbreek and Debbie Orsak. Jana Thieme writes news for KAMU-TV, while Margie Santamaria writes for campus newspaper.

**Arlington, Iota Psi**—Chapter Editor Tina Mims reports that Iota Psi is moving ahead in scholarship, campus leaders, fund raising, intramurals, membership and the prime ingredient—enthusiasm. Other sororities joined in Delta Zeta's celebration of their tenth year on campus. Members devised a Skate-a-thon to raise funds for philanthropy. Members worked concession stands at Texas Ranger games to raise cash for activities. Iota Psi won Phi Delta Theta Winter Olympics for the fifth consecutive year. Other first place trophies came in both sorority and University flag football. Iota Psi then placed second in tennis to become leading contender for Intramurals All-Sports Trophy. Jan Pointer was a member of the Homecoming Court. Melody Forbes is a UTA favorite and school hostess. Suzanne Allen is member of Alpha Chi honorary.

**West Texas, Zeta Zeta**—Campus leaders are Diana Parker, dormitory president; Sheila Thomason, Tri-Beta president; and Cindy Shoemaker, Pi Omega Pi vice-president. Song girls are Sabrina Little and Stephanie Mehas. Jeane Smith is Miss West Texas State, and a cheerleader. Joy Powell is a member of the speech team. Zeta Zeta joined Friends of WT Cornette Library and are donating a book from Delta Zeta. Pledges sold candy for a delectable fund raiser.

**Angelo State, Lambda Omicron**—Angel-ets pep squad includes Jamie Hale, leader, Leslie Millsapps, Debbie Robbins and Deehona Wise. Michelle Braud and Lee Ann Watson are Mamselle campus models. Kathy Norne is a cheerleader, while Tina McAlister and Laura Fambro are twirlers. Lorrie Gonzales is a member of Angel Flight. Members sold light bulbs, while pledges washed cars as a fund raiser. Delta Sigma Pis joined Delta Zeta to create Halloween decorations at a pumpkin carving party. Lambda Omicrons welcomed a visit from Iota Alphas from South West Texas.

## VIRGINIA

**Old Dominion, Theta Phi**—Members carved pumpkins for other Greek organizations and the Student Center, while spirited pledges entertained hearing impaired students with a Halloween Carnival. The Fall used book exchange was quite profitable. Three Delta Zetas danced in the 50-hour Muscular Dystrophy Dance Marathon and at presstime members were hoping for a second win in Greek intramurals. A speaker from the Dale Carnegie Institute presented tips on selling a product. The product, of course, Delta Zeta in rush.

**Virginia Tech, Kappa Theta**—Philanthropies kept members busy as they sponsored a Halloween party for Day Care and Head Start children of Blacksburg. Pledges helped decorate Phi Kappa Alpha's Haunted House. A stuffed animal sale raised cash for philanthropy. Members sold plants and cooked for Theta Chis as fund raisers. Kappa Sigma teamed with Delta Zeta to win third place and a \$50 cash prize in Homecoming float competition. Vicky Brown received the Lois Thompson Memorial Award in Journalism, while Marianna Dolan was a member of the Homecoming court.

## WEST VIRGINIA

**Concord, Epsilon Delta**—Officers and members of Home Economics Club are Kaye Cunningham, state parliamentarian; Sharon Duncan, vice-president; Pamela Watson, secretary; Kathy Laducer, historian; and Rita Elkins and Dorothy Dunlapp. Kappa Omicron Phi home economics honorary includes, Shari Dunn, president, and Kathy Laducer. Debbie Adams is Panhellenic secretary and Janet Gore is a delegate. Pamela Watson is president of College Center Board, while Kathy Laducer is secretary of Student Court. Susan Millers serves as vice-president of Student Planning Association. Delta Zeta donated a clock to the Student Union, made favors for Princeton Hospital patients, collected for UNICEF, and erected displays for freshman and high school National Honor Society members.

**Fairmont, Epsilon Iota**—Homecoming representatives included Denise Wilson, Tami Dobreff, Rebecca Glagett and Lynette Shields. Suzanne Richardson is Miss Fairmont. *Who's Who* tapped Marilyn Jenks, while Kappa Delta Pi chose Anne Kuhn. Rachel Gross is yearbook editor and *Columbus* newspaper sports writer. Sydney Atkins plays on the Women's Tennis Team, while Peggy Burns is on the Cross Country Team. Tammy Tenney and Karen King play volleyball. Colleen Clayton won the Muscular Dystrophy Dance Marathon. Members won second place in homecoming float competition and first place in intramurals. Delta Zetas served at the Miss Fairmont State Pageant, decorated a downtown store window for Homecoming, and collected for Multiple Sclerosis and Muscular Dystrophy.

**Glenville, Theta Xi**—*Who's Who* honored Stephanie Davis, Patricia Groves, Helen Heckert, Susan Parsons, Marsha Scarbro, Sondra Shaw and Vicki Wilson. Leaders in Student Congress are Cindy Gunnoe, president, Terrye Evans, vice-president; Debbie Stalnaker, treasurer; Debbie Frymer, sophomore representative; Marilyn Miller, representative; and Bev Hamerick, senator. Homecoming royalty includes Kim Casto, senior princess; Daysi Melo, junior princess; Lynn Craig, sophomore princess; and Shelly Nichols, freshman princess. Members and officers of Ohningohow Players are Kathy Sullivan, president; Jaquetta Mahan, secretary; Charlette Eary, pledge-trainer; Susan Parson and Janice Smith. Debbie Stalnaker is treasurer of Panhellenic. Members of honoraries are Jaquetta Mahan, Karen Petry, XBΦ; Sie Woo, Nancy Carpenter, AEA; Vickie Wilson, KΔΠ; and Kathy Sullivan, Jaquetta Mahan, Daysi Melo and Charlette Eary, AΨΩ. Donna Fleming and Lavette Taylor are co-editing the yearbook with Jaquetta Mahan, Mona Morton and Tammy Gunnoe on the staff. Jo Price is a member of the *Mercury* staff. Shelia Adams is WGSC radio music director, while Karen Pettry is a disc jockey. Jaquetta Mahan captured first place in women's singles tennis tourney. Becky Kirkpatrick is majorette. GSC cheerleaders are Pitty Groves and Lynn Craig. Members adopted welfare children as little brothers and little sisters. Children were treated to a picnic, games and football game, the relationships have continued throughout the year. Members collected for Heart Fund, blood drive, and Mental Health Fund.

**Marshall, Delta Upsilon**—More than 350 Delta Zetas from across West Virginia gathered at Marshall University to welcome National President Norma Andrisek to State Day. Delta Zeta captured fourth overall in October Pike's Peak, including





Linda Hochman, KM Shepherd  
Homecoming Court Theta Xi Sweetheart

first in Tug-of-War and first in softball throw. A bake sale cleared over \$100 profit. Fall pledges are raising cash to purchase shower curtains for the newly installed showers. Marsha Benjamin is a Panhellenic officer with Terry McNeer, Barbara Bell, Tina Corey and Terri Scarberry as special committee members. Carrie McCune is Greek Week Committee Chairman. Terri Ross and Betsy Cook are majorettes. Karen Bliss is a junior varsity cheerleader. Carrie McCune is "Marsha the Buffalo," school mascot. Betsy Cook handles sports for both newspaper and yearbook staffs, and also serves on Journalism Advisory committee, and is a member of Sigma Delta Chi. Terri McNeer was selected as first runner-up to the Homecoming Queen. Terry captured the lead in *Showboat* and participated in the summer presentation of *Birth of Dixie*. She handles works on the University publicity committee and served on the Homecoming Committee. She's also a member of Delta Omicron, music honorary.

**Morris Harvey, Zeta Tau**—*Who's Who* lists Colleen Jackson, Eugenia Whittington, Teresa Belcher, Teresa Robertson, and Terri Siders Burger. Alpha Lambda Delta tapped Eugenia Whittington, Janie Bailey, Martha Bailey, Colleen Jackson, Pam Hilton, Debbie Baker and Maggie Ginter. Officers and members of Chi Beta Phi are Sherry Walker, president; Colleen Jackson, vice-president; and Eugenia Whittington. Eugenia Whittington is president of Pi Kappa Delta. Teresa Robertson is a member of Sigma Tau Delta. Kappa Delta Pi honorary includes Maggie Ginter, Debbie Baker, Colleen Jackson, Debbie Smoot, and Teresa Belcher. Members of Student Government Association are Teresa Robertson, Jan Hanabas and Darla Ball. Editing *Harveyan* yearbook is Tammy Shock, with Melissa Oxley as assistant editor. Teresa Robertson edits the Comet newspaper, with Eugenia

Whittington as her assistant. Art Guild officers are Debbie Smoot and Lynn Thompson. Cyndi Jarrell is president of both the Foreign Language Club and Political Science Club. She also serves on Student Affairs Committee. Teresa Robertson serves on Committee on Teacher Education. Jenny Lynn Phillips is a member of MHC Dance Company and semi-finalist in Miss West Virginia Pageant. Pam Hilton serves as publicity chairman for MHC Players. Eugenia Whittington is a member of the Debate Team. Delta Zeta's car won first place in the Decorated Car Fall Festival Parade. Delta Zeta also won softball intramural championship. Members collected for UNICEF, worked as Volunteer aides for Red Cross, contributed to Muscular Dystrophy and rang Christmas bells for the Salvation Army.

**Shepherd, Kappa Mu**—Delta Zeta, the largest sorority on campus, won the Panhellenic scholarship award. A lively rose and green turtle covering a Volkswagen bug won Best Overall and Most Original Float honors for KM. The chapter sold Homecoming tee-shirts, caramel apples, raffled a dinner for two and is aiding community organization, The Clothes Closet. Sharon Lynne Ambrose is a cheerleader, and Annette Hurley is a pom pon girl. Officers of Inter Greek Agency are C. M. Zindel, president, and Cathy Chapman, secretary-treasurer. Serving on Student Government Executive Committee are Linda Hockman, Meg Miller, and Cathy Chapman. Cathy Chapman also serves on Student Affairs, Judicial Board, Winter Carnival Discipline, Creative Arts Lecture Committee and is a member of *Who's Who*. Program leaders for freshman orientation are Tia Butts, Linda Hockman, Cathy Chapman and Becki Reese. Cathy Chapman is chairman of Student Center Board, while Becki Reese is 1978 Homecoming chairman and Panhellenic secretary. Becki also serves in the Senate. *Who's Who* tapped Judy Cross, Alice Herman and Pegi Wells. Members of honoraries are Sharon Lynne Ambrose, Cindy Warner, ΦKE; Peggy Kinsey, president, Pam Moseman, Pam Baird, KOΦ; Becki Reese, ΦΓN and ΠKΔ. Linda Hockman was a member of the Homecoming Court. Meg Miller was among the top five for Miss Shepherd, while Sharon Lynne Ambrose was first runner-up and Miss Congeniality. Linda Hockman is ΘΞ Sweetheart. Meg Miller is president of Social Welfare Association, while Peggy Kinsey is Home Economics Club treasurer. Kitty Thompson plays on the women's Varsity Tennis Team and was a semi-finalist in State Singles.

**West Liberty, Iota Tau**—Jo Gagich, 1976 Homecoming Queen, crowned Delta Zeta sister Cindy Treleven as 1977 Homecoming

Queen to make this the third consecutive year for a Delta Zeta to reign over the activities. Kim Wylie is corresponding secretary for Student Government, with Maurisa Azzi as treasurer. Kathy Sigmond manages the girls intramural team, while Janet Fraly and Sally Twigg are Student Government representatives. Sally Twigg is secretary-treasurer of the Art Student League. Kim Wylie was tapped for *Who's Who*. K The raffle of a ten-speed bicycle garnered a nice profit. Members sent Thanksgiving cards to orphans and escorted senior citizens around campus.

## WISCONSIN

**Wisconsin-Eau Claire, Epsilon Omega**—Members worked hard to organize a community toy drive and the annual Monte Carlo Gambling Casino. Both benefitted charity. Car washes, stationery sales and donut sales were top fund raisers. Jan Mette was named to *Who's Who*.

**Wisconsin-La Crosse, Zeta Omicron**—Members presented a Halloween Party for residents of Bethany Home for the Elderly, sponsored an alumnae breakfast for Delta Zetas returning for Homecoming, and sold candy to raise funds for purchasing learning materials for hearing impaired children attending public schools. Resident Assistants are Terry Hoida and Patricia Haese. Gina Ekern was a member of the Homecoming Court and Pam Porter is Sigma Pi Sweetheart.

**Wisconsin-Stevens Point, Zeta Chi**—Delta Zetas invited the entire freshman class to a Corn-Boil party featuring corn, hot dogs, volleyball, football and frisbee. The highlight of the day was the drawing of names for winners of over \$1000 worth of prizes donated by local merchants. Delta Zeta joined Tau Kappa Epsilon to sponsor the Halloween pumpkin carving party. Carved jack-o-lanterns were carried to pediatric wards, rest homes and the Community Health Center. Lisa Jess captured a major role in *Dance on the Move* concert and another one in *West Side Story*. Cindy McPeck is a pom pon girl. Deanna Reilly is chairman for two committees in Wildlife Society. Lula Pfeil is a UWSP Player.

**Wisconsin-Stout, Zeta Beta**—Lee Carey is president of Food Service Executives Association, while Marsha Johnson is Panhellenic president. Delta Zeta placed second in pyramid building in Greek Week, and sponsored the annual "Bake Your Bod" contest.

**Wisconsin-Whitewater, Epsilon Kappa**—Paula Fosdal is reigning Delta Chi sweetheart. Members trick-or-treated for UNICEF and carved pumpkins for local hospitals and nursing homes and trick-or-treated for UNICEF.



# Delta Zeta Directory

## FOUNDERS

Alfa Lloyd Hayes, 1880-1962  
Mary Collins Galbraith, 1879-1963  
Anna Keen Davis, 1884-1949

Julia Bishop Coleman, 1881-1959  
Mabelle Minton Hageman, 1880-1929  
Anne Simmons Friedline, 1879-1932

## NATIONAL COUNCIL

*President:* Norma Minch Andrisek (Mrs. J. R.), 319 Janice Drive, Berea, OH 44017  
*Vice President of Membership:* Carolyn Barnes Gullatt (Mrs. John), 4008 Hyridge, Austin, TX 78759  
*Vice President Alumnae Affairs:* Dianne Fellows Guild (Mrs. Douglas), 16 Andrews Drive, S., Burlington, VT 05401  
*Vice President Collegiate Affairs:* Marilou Lynch Gary (Mrs. Denys), 236 N. Fairview, Lock Haven, PA 17745  
*Secretary:* Eleanor Strickler Fariss (Mrs. James F.), 17721 Bothell Way, NE, Seattle, WA 98155  
*Treasurer:* Florence Hohnbaum Harvey (Mrs. Stephen), P.O. Box 456, Westfield, NJ 07091  
*National Panhellenic Conference Delegate:* Florence Hohnbaum Harvey (Mrs. Stephen), P.O. Box 456, Westfield, NJ 07091  
*Director:* Amaryllis Pickett Barnes (Mrs. Ray), 2424 Glenwood Dr. NE, Atlanta, GA 30305  
*Director:* Mary Lou McConnaughey Barth (Mrs. William), 1662 Villa South Drive, West Carrollton, OH 45449  
*Director:* Patricia Scannell Dunn (Mrs. Stephen), 18470 Sobey Road, Saratoga, CA 95070  
*Director:* Betty Schneider Fenton (Mrs. Richard), 2151 E. Ramsey Drive, Baton Rouge, LA 70808  
*Director:* Anne Marie Jones Gavin (Mrs. William), 3264 Swan Drive, Vineland, NJ 08360  
*Past National President:* Betty Heusch Agler (Mrs. B. H.), Suite 600, 21 E. State St., Columbus, OH 43215

## NATIONAL HEADQUARTERS

*Executive Secretary:* Betty Heusch Agler (Mrs. B. H.), Suite 600, 21 E. State St., Columbus, OH 43215  
*National Consultants:* Vicki Brown Hance, Debbie Raziano, Denise Somers, Suite 600, 21 East State Street, Columbus, OH 43215  
*National Field Representatives:* Cathy Lieurance, Linda Mans, Karen Terhune, Susan Kennedy, Suite 600, 21 East State St., Columbus, OH 43215  
*Extension:* Betty Heusch Agler (Mrs. B. H.), Suite 600, 21 E. State Street, Columbus, OH 43215

## THE LAMP

*Editor:* Florence Hood Miner (Mrs. Arthur), 1040 H Avenue, Nevada, IA 50201

## STANDING COMMITTEES

*Bylaws & Standing Rules:* Patricia Ostrander Hogue (Mrs.), 1482 Woodville Pike, Loveland, OH 45140  
*Colonnade Club:*  
*Constitution and Procedure:* Lucile Crowell Cooks (Mrs. Rudolf). Refer all correspondence in care of National Headquarters.  
*History:* Grace Mason Lundy (Mrs. H. M.). Refer all correspondence in care of National Headquarters.  
*Judiciary:* Patricia Scannell Dunn (Mrs. Stephen). Refer all correspondence in care of National Headquarters.  
*Ritual:* Linda Agler Hobbs (Mrs. Phillip), 1772 Coventry Road, Columbus, OH 43212

## COMMITTEES

*Activities (Collegiate):* Allyson Knoebel (Miss), 1222 Cedar Post Lane, Apt. #27, Houston, TX 77055  
*Awards (Collegiate & Alumnae):* Karen Kind Manuel (Mrs. Thomas), 36 Rilling Ridge Road, New Canaan, CT 06840  
*Housing (Collegiate & Alumnae):* Betty Schneider Fenton (Mrs. Richard), 2151 East Ramsey Drive, Baton Rouge, LA 70808  
*Magazine (Collegiate):* Engelyn Brown Tourtelot (Mrs. Charles H.), P.O. Box 725, Concord, CA 94522  
*Newsletter (Collegiate & Alumnae):* Judy Simpson Newcomb (Mrs. W. G.), RFD #2, 105 Nashua Road, Windham, NH 03087  
*Philanthropy (Collegiate):* Lynnda Wolf Hoefler (Mrs. Robert), 1287 Denise Drive, Kent, OH 44240  
*Philanthropy (Alumnae):*  
*Programs (Alumnae):* Judy Walker Ridgway (Mrs. Wayne), 1807 Atascosa, Portland, TX 78374  
*References (Collegiate):* Anne Marie Jones Gavin (Mrs. William), 3264 Swan Drive, Vineland, NJ 08360  
*Scholarship (Collegiate):* Gail Ott Bonanno (Mrs. John), 2915 Oakland Avenue, Richmond, VA 23228  
*Elizabeth Coulter Stephenson Scholarships (Collegiate):* Mary Lou McConnaughey Barth (Mrs. William), 1662 Villa South Drive, West Carrollton, OH 45449  
*Social (Collegiate):* M. Catherine Richards Ambridge (Mrs. Kevin), 2713 Peer Lane, C.B.-9, Delray Beach, FL 33445  
*Standards (Collegiate):* Joan Dondrea Lowry (Mrs. Bob-Bill), 24331 E. Oakland Road, Bay Village, OH 44140  
*Ways & Means (Alumnae):* Susan Kuether (Miss), 1206 Manu-Mele, Kailua, HI 96734

## PROVINCES

\*Alumnae chapters not chartered)

### PROVINCE I—Maine, Vermont, New Hampshire, Massachusetts, Connecticut, and Rhode Island

| Chapter/School                    | Province Collegiate Director: | Karen Kind Manuel (Mrs. Thomas), 36 Rilling Ridge Road, New Canaan, CT 06840 |
|-----------------------------------|-------------------------------|--|
| AT—Univ. of Maine—Orono           | <i>President</i>              | <i>Chapter Address</i>   |
| BA—Univ. of Rhode Island          | Rhonda Northrup               | 419 Hart Hall, Orono, ME 04473   |
| EF—Univ. of New Hampshire         | Dianne Buteau                 | 18 Fraternity Circle, Kingston, RI 02881                                     |
|                                   | Gail George                   | 25 Madbury Rd., DZ House, Durham, NH 03824                                   |
| KE—Plymouth State College         | Diane Erwin                   | 3 High Street, Plymouth, NH 03264  |
| KU—Keene State College            | Holly Minkwitz                | Box 616, Quinnipiac College, Hamden, CT 06518                                |
| KY—Quinnipiac College             | Joanne Schwalbenberg          | 213 Robie Hall, Gorham, ME 04038   |
| AZ—Univ. of Maine—Portland-Gorham |                               |  |
|                                   |                               |  |

### Province Alumnae Director: Carol Brown Haskell (Mrs. J. Michael), Carding Machine Road, Bowdoinham, ME 04008

| Chapter   | President/Address | Chapter | President/Address |
|---|-------------------|---------|-------------------|
| Bangor, ME  |                   |         |                   |
| Niantic, CT—Gay Thorro Boeckmann (Mrs. Raymond), 78 Spring Glen Road, Niantic, CT 06357             |                   |         |                   |
| Fairfield County, CT—Marian Clarke Bliedorn (Mrs. John D.), 356 Booth Hill Road, Trumbull, CT 06611 |                   |         |                   |
| Portland, ME—Dianna Paradis Maddocks (Mrs. Shawn), Apt. 1, RFD 1, Gorham, ME 04038                  |                   |         |                   |
| Green Mountain, VT—Cecile Catrett Dorso (Mrs. David), 43 Elmwood Avenue, Burlington, VT 05401       |                   |         |                   |

*State Reference Chairmen:* Connecticut—Ann Collins Gill (Mrs. Edward), 53 High Point Rd., Westport, CT 06880  
Maine—Candace Hilton Smith (Mrs. Nelson L.), RFD #1, North Vassalboro, ME 04962  
Massachusetts—Irene Jutras (Miss), T.B.'s Grove-P.O. Box 224, Fremont, NH 03044

New Hampshire—Christine Dalphin Wilson (Mrs. Donald), RFD #1, East Kingston, NH 03827  
Rhode Island—Jean Grimaldi (Ms.), 57 Moorland Avenue, East Providence, RI 02914  
Vermont—Pat Perreboom Hoefler (Mrs. David), 22 Hillwinds, Brattleboro, VT 05301



## PROVINCE II—New York and New Jersey

*Province Collegiate Director:* M. Virginia Straight Conciatori (Mrs. Anthony), 27 Orchard Road, Chatham, NJ 07928

| <i>Chapter/School</i>          | <i>President</i> | <i>Chapter Address</i>                                    | <i>College Chapter Director/Address</i>   |
|--------------------------------|------------------|---|---|
| AZ—Adelphi Univ.               |                  |   |   |
| IZ—St. John's Univ.            |                  |   |   |
| IK—Rider College               | Joni Naterman    | 2083 Lawrenceville Rd., Box 6400, Lawrenceville, NJ 08648 | Sue Bogdan Switlik (Mrs. Gregory), R.D. #1, Box 11-S, Cream Ridge, NJ 08514     |
| AI—Univ. of Rochester          | Melissa Townsend | Box 5095, River Station, Rochester, NY 14627              | Sylvia Lounsbury Fix (Mrs. Wayne), 36 Crystal Spring Lane, Fairport, NY 14450   |
| AA—Trenton State College       | Joann Conroy     | Travers 233, Trenton St. College, Trenton, NJ 08625       | Sheila Fleishman (Ms.), Advisor, 423 Lawrence Road, Apt. 405, Trenton, NJ 08648 |
| AQ—William Paterson State Col. | Kim Smith        | 237 N. 11th Street, Prospect Park, NJ 07508               | Caryn Backle Migliaccio (Mrs. Michael), 93 Keller Avenue, Rockaway, NJ 07866    |
| EK—Glassboro State College     | Maureen Lewis    | 222 Hamilton and Yale, Glassboro, NJ 08028                | Donna L. Taggart (Miss), RFD #1, Box 452, Glassboro, NJ 08028                   |

*Province Alumnae Director:* Care of National Vice President Alumnae Affairs

| <i>Chapter</i>   | <i>President/Address</i> | <i>Chapter</i>   | <i>President/Address</i> |
|--|--------------------------|--|--------------------------|
| Buffalo, NY—   |                          | Rochester, NY—Margaret Evans Carnahan (Mrs. Walter), 99 Van Voorhis Avenue, Rochester, NY 14617            |                          |
| *Long Island, NY—Josephine Russo (Miss), 146-27 59 Ave., Flushing, NY 11355                                |                          | Southern New Jersey, NJ—Cynthia Schafer Plucinski (Ms. Cynthia), 34 Tinker Drive, Mt. Holly, NJ 08060      |                          |
| Mid-Jersey, NJ—Susan Bogdan Switlik (Mrs. Gregory), R.D. #1, Box 11-S, Cream Ridge, NJ 08514               |                          | Tri-County, NY—Gail Thomas Zarembo (Mrs. Richard), 319 Morris Avenue, Rockville Centre, NY 11570           |                          |
| Northeastern New Jersey, NJ—Betty Post Wotten (Mrs. Robert), 28 Hering Road, Montvale, NJ 07645            |                          | *Westchester County, NY—Mary Kathryn Swigert McNamee (Mrs. Donald), 260 California Rd., Yorktown, NY 10589 |                          |
| Northern New Jersey, NJ—Virginia Straight Conciatori (Mrs. Anthony B.), 27 Orchard Road, Chatham, NJ 07928 |                          |  |                          |

*State Reference Chairmen:* New Jersey—Debra Bass (Miss), 357 Shea Drive, New Milford, NJ 07646  
New York—Mary Frances Sims (Miss), 1612 W. Onondaga St., Syracuse, NY 13204

## PROVINCE III—Pennsylvania and Delaware

*Province Collegiate Director:* Care of National Headquarters

| <i>Chapter/School</i>                       | <i>President</i>  | <i>Chapter Address</i>  | <i>College Chapter Director/Address</i>   |
|---|-------------------|---|---|
| O—Univ. of Pittsburgh                       | Carol Morrison    | P.O. Box 1449, Univ. of Pittsburgh, 3990 5th Avenue, Pittsburgh, PA 15213 | Rebecca Zuccarelli (Miss), 248 N. Dithridge, Pittsburgh, PA 15213                         |
| BΘ—Bucknell Univ.                           |                   |   |   |
| ΓΔ—Pennsylvania State University            | Terri Newell      | 732 School Street, Indiana, PA 15701                                      | Thelma Rhode Smith (Mrs. William R.), 1079 Meadowlark Street, Indiana, PA 15701           |
| ΓΦ—Indiana Univ. of Pennsylvania            |                   |   |   |
| EZ—Drexel University                        | Amy Zimmer        | 212 North 34th Street, Philadelphia, PA 19104                             | Janet Hinds (Miss), C 712 Kings Highway Towers, Maple Shade, NJ 08052                     |
| EΘ—Clarion State College                    | Mitzi Munn        | 307 Jefferson Apts., Clarion, PA 16214                                    | Lois Singer Linnan (Mrs. Paul), 34 Campbell, Clarion, PA 16214                            |
| ZE—California State College at Pennsylvania | Cindy Carson      | Box 174, Stanley Hall, California, PA 15419                               |   |
| ZΦ—Slippery Rock State Col.                 | Marya Pepoy       | 347 Towers, SRSC, Slippery Rock, PA 16057                                 | Beverly Runner Hansen (Mrs. David), R.D. 4, Box 354-C, Slippery Rock, PA 16057            |
| ΘΔ—Westminster College                      | Diane Householder | Galbreath Hall, New Wilmington, PA 16142                                  | Elizabeth Purcell Jenkins (Mrs. Charles), 317 South Main St., Cambridge Springs, PA 16403 |
| IT—Alliance College                         | Darlene Hanusek   | Alliance College, Box 194, Cambridge Springs, PA 16403                    | Emma Mae Rossbacher Williams (Mrs. Jack), 121 Terrace Dr., Edinboro, PA 16412             |
| ΙΔ—Edinboro State College                   | Kathy Gregg       | CU Box D-3 E.S.C., Edinboro, PA 16412                                     | Karen Starnier Jacobson (Mrs. Charles, Jr.), RD #1, Box 157, Covington, PA 16917          |
| ΙΘ—Mansfield State Col.                     | Nanette Litwin    | Box 138, Laurel Manor B., M.S.C., Mansfield, PA 16933                     | Helen Harney Schmude (Mrs. Keith), 131 School Road Alapocas, Wilmington, DE 19803         |
| IP—West Chester State Col.                  | Eftihia Manos     | 620 S. Franklin, Apt. F-50, West Chester, PA 19380                        |   |
| KΞ—Duquesne Univ.                           |                   |   |   |
| KP—Kutztown State College                   | Susan Reese       | 224 Deatrick Hall, Kutztown, PA 19530                                     | Judy Sherin Kline (Mrs. Patrick), 207 Robinwood Drive, Hagerstown, MD 21740               |
| KΨ—Shippensburg State Col.                  | Leslie Helms      | 63 CPA, Shippensburg, PA 17257  | Jo Ellen Cassidy (Miss), 205 Edgewood Avenue, Johnstown, PA 15906                         |
| AE—Univ. of Pittsburgh at Johnstown         | Sheree Drzewiecki | 902 Wissinger Road, Windber, PA 15963                                     |   |

*Province Alumnae Director:* Charlotte Fields Silversteen (Mrs. Allan), 513 Toll Road, Orelan, PA 19075

| <i>Chapter</i>   | <i>President/Address</i> | <i>Chapter</i>   | <i>President/Address</i> |
|--|--------------------------|--|--------------------------|
| *California, PA—Janet Bristor (Miss), 1251 Park, Washington, PA 15301                                |                          | Pittsburgh East, PA—Karen Krause Evans (Mrs. John F.), 310 Woodbridge Drive, Pittsburgh, PA 15237    |                          |
| Chester County, PA—Jeanne Bucci Cavuto (Mrs. Robert), 18 North Garden Circle, West Chester, PA 19380 |                          | Pittsburgh South Hills, PA—Carole Abernathy Karn (Mrs. Ralph), 23 Old Ox Road, Bethel Park, PA 15102 |                          |
| Harrisburg, PA—Carol Frese, 4251—J. Catalina Lane, Harrisburg, PA 17109                              |                          | State College, PA—Emily Frank Black (Mrs. Herbert), 954 Oak Ridge Avenue, State College, PA 16801    |                          |
| Indiana, PA—Gail Gerlach, 490 South Sixth Street, Indiana, PA 15701                                  |                          | Wilmington, DE—Lynn Scheetz Maniscalco (Mrs. Eugene), 1304 Oberlin Road, Wilmington, DE 19803        |                          |
| Philadelphia North, PA—Charlotte Fields Silversteen (Mrs. Allan), 513 Toll Road, Orelan, PA 19075    |                          |  |                          |

*State Reference Chairmen:* Delaware—Marianne Belding Willing (Mrs. Edwin), 110 Canterbury Dr., Windsor Hills, Wilmington, DE 19803  
Pennsylvania—Marion Hohnke West (Mrs. George), Rt. 2 Hemlock Acres, Punxsutawney, PA 15767

## PROVINCE IV—West Virginia

*Province Collegiate Director:* Anna Lou Hall Jones (Mrs. John), 935 Elmhurst Avenue, St. Albans, WV 25177

| <i>Chapter/School</i>      | <i>President</i> | <i>Chapter Address</i>                         | <i>College Chapter Director/Address</i>   |
|----------------------------|------------------|--|---|
| ΔΥ—Marshall University     | Nasha Maniskas   | 1695 6th Ave., Huntington, WV 25701            | Annette Williams Sovine (Mrs. Thomas), P.O. Box 218, Milton, WV 26541             |
| EΔ—Concord College         | Nola Shrewsbury  | 503-A Towers, Athens, WV 24712                 | Deborah Gore (Miss), 218 West Concord Street, Athens, WV 24712                    |
| EΙ—Fairmont State College  | Vickie Lewis     | 302 D. Forest Glen Apt., Fairmont, WV 26554    |   |
| ZΤ—Morris Harvey College   | April Legg       | Room 301, Dickinson Hall, Charleston, WV 25304 | Debra Roseberry Marino (Mrs. Joseph), 405 Spring Street, St. Albans, WV 25177     |
| ΘΞ—Glenville State College | Marian Groves    | 305 E. Main St., Glenville, WV 26351           | Frances Yvonne Row Gillespie (Mrs. David), 497 Walnut, Glenville, WV 26351        |
| IT—West Liberty State Col. | Sandy Thornton   | 316 Boyd Hall, West Liberty, WV 26074          | Emmajo Reese Shearer (Mrs. K. D.), 2204 Hess Ave., Wheeling, WV 26003             |
| KM—Shepherd College        | Tia Butts        | 305 Shaw, Shepherdstown, WV 25443              | Sue Waring (Mrs.), Advisor, Shall Hall, Shepherd College, Shepherdstown, WV 25443 |

*Province Alumnae Director:* Mary Barnette Semder (Mrs. Robert), 969 Zerkle Street, St. Albans, WV 25177

| <i>Chapter</i>   | <i>President/Address</i> | <i>Chapter</i>  | <i>President/Address</i> |
|--|--------------------------|---|--------------------------|
| Charleston—Patricia Schillings (Miss), 4110 Venable Ave., Apt. 2, Charleston, WV 25304 |                          | *Huntington—Lynn Broughman Templeton (Mrs.), 20 Kings Highway, Huntington, WV 25701 |                          |
| Greater Wheeling—Diane McCutcheon (Miss), 103-14th Street, Wheeling, WV 26003          |                          |   |                          |

*State Reference Chairmen:* Sherry Hornsby Miller (Mrs. William), 1671 6th Avenue, Apt. 2, Huntington, WV 25701



## PROVINCE V—Ohio

**Province Collegiate Director:** Phyllis Snape Favorite (Mrs. Robert), 150 Fox Road, Apt. #3C, Van Wert, OH 45891

| Chapter/School               | President         | Chapter Address  | College Chapter Director/Address  |
|------------------------------|-------------------|--|---|
| MI—Miami University          | Martha Bergstrom  | 116 N. Tallawanda, Oxford, OH 45056  | Linda Jackson Straus (Mrs. Allan), 6324 Devanshire, Oxford, OH 45056                        |
| OH—Ohio State Univ.          | Lisa Mastrangelo  | 212 E. 15th Ave., Columbus, OH 43201   | Linda Agler Hobbs (Mrs. Phillip), 1772 Coventry Rd., Columbus, OH 43212                     |
| PA—Wittenberg Univ.          | Barbara Schamadon | 923 N. Fountain, Springfield, OH 45501   |   |
| WA—Baldwin-Wallace Col.      | Rebecca Hawley    | Klein 305 Baldwin-Wallace College, Berea, OH 44017                                   | Marcia Earl Humpal (Mrs. David), 26798 Mangrove Lane, Olmsted Falls, OH 44138               |
| WV—Kent State Univ.          | Renee Mocklar     | 212 University Drive, Kent, OH 44240   | Christine Wallace (Miss), 349 N. Chestnut Street, Ravenna, OH 44266                         |
| WY—Bowling Green State Univ. | Nancy Schuler     | 101 Delta Zeta House, BGSU, Bowling Green, OH 43403                                  | Ann Zimmerman Morrow (Mrs.), 5703 Bernath Court, Toledo, OH 43615                           |
| TX—Ohio Northern Univ.       | Melanie Birt      | Brookhart Hall, Ada, OH 45810  | Karleen Klemp Burns (Mrs. Lawrence), 2126 Kemery Rd., Akron, OH 44313                       |
| UT—Univ. of Akron            | Becky Slayman     | 476 Orchard Street, Akron, OH 44304  | Antonia Magnone (Miss), Advisor, 106 Cunningham Lane, Apt. 4, Steubenville, OH 43952        |
| VA—Col. of Steubenville      | Leah Charnock     | Box 101, Col. of Steubenville, Steubenville, OH 43952                                | Barbara Eakin Shelton (Mrs. Glen), 727 Carnahan, Findlay, OH 45840                          |
| VT—Findlay College           | Jenny Racheter    | 323 Frazer St., Findlay, OH 45840  | Alice Kenney Fetzer (Mrs. Howard H.), 132 Morgan, Ashland, OH 44805                         |
| WY—Ashland College           | Cheryl Marchio    | Delta Zeta House, 508 Samaritan Ave., Ashland, OH 44805                              | Mary Lou McConnaughey Barth (Mrs. William), 1662 Villa South Dr., West Carrollton, OH 45449 |
| WY—Wright State Univ.        | Cindy Warren      | Kappa Iota Chapter of Delta Zeta Sorority, Wright State University, Dayton, OH 45431 | Linda Colarossi (Miss), 1310 Inverness, Youngstown, OH 44502                                |
| WY—Youngstown State Univ.    | Mary McAuliffe    | 16 Illinois Avenue, Youngstown, OH 44555   |   |

**Province Alumnae Director:** Julie Kishel Foster (Mrs. Paul), 31316 Manchester Lane, Bay Village, OH 44140

| Chapter  | President/Address | Chapter  | President/Address |
|--|-------------------|--|-------------------|
| Akron—Barbara Garman (Miss), 593 Garry, Akron, OH 44305  |                   | Kent—Carol Cartier Taylor (Mrs. Jay), 5671 Caranor Drive, Kent, OH 44240                           |                   |
| Akron—Hallie Moser Capper (Mrs. William), 23784 Vincent Drive, North Olmstead, OH 44070            |                   | Lake County—Shelley Bell Knaggs (Mrs. Ronald), 6430 Painesville-Warren Road, Painesville, OH 44077 |                   |
| Canton Area—Susan Wisehart Little (Mrs. Donald), 5151 East Blvd., NW, Canton, OH 44718             |                   | *Lorain County—Norma Rath Johnson (Mrs. William), 1730 Gulf Road, Elyria, OH 44035                 |                   |
| Cincinnati—Frances Stone Cummins (Mrs. Larry), 1016 Gleneste Lane, Batavia, OH 45103               |                   | *Medina—Sharon Kelly Bowers (Mrs. John), 622 Smokerise Drive, Medina, OH 44256                     |                   |
| Cleveland Eastside—Janice Pontius Hamilton (Mrs. William), 426 Falls Road, Chagrin Falls, OH 44022 |                   | *Middletown—Susan Florea Meeder (Mrs. Harold), 506 Sands Avenue, Monroe, OH 45050                  |                   |
| Cleveland Westside—Mary Ahrens Kuehn (Mrs. Donald), 565 Cahoon Road, Bay Village, OH 44140         |                   | *Northwestern—Brenda Ianiro (Miss), 1628 Emmet Drive, Fremont, OH 43420                            |                   |
| Columbus—Jo Clark Caulkins (Mrs. Daniel), 907 City Park, Columbus, OH 43206                        |                   | *Oxford—Virginia Guy Wiant (Mrs. Joel), 6171 Vereker Drive, Oxford, OH 45056                       |                   |
| Dayton—Connie Rutherford Wiseman (Mrs. Kenneth), 6943 Meeker Road, Dayton, OH 45414                |                   | Springfield—Mary Crockett McClure (Mrs. James), 2856 Cumberland, Springfield, OH 45506             |                   |
| Dayton—Deborah Book Fruchey (Mrs. Gary), 1526 Connell Street, Findlay, OH 45840                    |                   | Toledo—Karen Kamper Burgess (Mrs. Linwood), 2061 Eastgate Road, Toledo, OH 43614                   |                   |
| Hamilton—Mary Conroy Spoerl (Mrs. Sam), 802 Gray Ave., Hamilton, OH 45013                          |                   | Wooster—Josephine Lowe Walter (Mrs. Robert), 1212 Norman Place, Wooster, OH 44691                  |                   |
|  |                   | Youngstown—Cheryl Fleming (Miss), 2360 Howland Wilson NE, Warren, OH 44484                         |                   |

**State Reference Chairmen:** Gladys Shewring Creager (Mrs. James), 1028 Swango Drive, Dayton, OH 45429

## PROVINCE VI—Michigan

| Chapter/School             | President        | Chapter Address                                  | College Chapter Director/Address  |
|----------------------------|------------------|--|---|
| MI—Michigan State Univ.    | Whitney McIntyre | 110 Oakhill, E. Lansing, MI 48824                | Isabel Johnson Severy (Mrs. Raymond), 2127 Northampton Way, Lansing, MI 48912           |
| MI—Western Michigan Univ.  | Susan Tadman     | 725 Academy Street, Apt. H, Kalamazoo, MI 49007  | Kathleen Murray Weber (Mrs. James), 10031 Mozart, Kalamazoo, MI 49002                   |
| MI—Central Michigan Univ.  | Susan Roose      | 1819 Deming Dr. Apt. 7, Mt. Pleasant, MI 48858   | Olive McLauchlan Neelands (Mrs. James), 1699 Littlestone, Grosse Pointe Woods, MI 48236 |
| MI—Wayne State Univ.       | Patti Zerio      | 28586 Wildwood Trail, Farmington Hills, MI 48024 |   |
| MI—Ferris State College    | Cindy Toti       | 510 South Michigan, Big Rapids, MI 49307         | Beverly Caldwell Pope (Mrs. Glynn), 920 Elm Street, Hancock, MI 49330                   |
| MI—Northern Michigan Univ. | Cindy Wright     | 1000 West Ridge, Apt. 4, Marquette, MI 49855     |   |
| MI—Michigan Tech Univ.     | Cynthia Manninen | 110 Willson Drive, Chassell, MI 49916            |   |

**Province Alumnae Director:** Care of National Vice President Alumnae Affairs

| Chapter   | President/Address | Chapter  | President/Address |
|---|-------------------|--|-------------------|
| Grand Rapids—Dianne Uren Skiver (Mrs. Bruce), 4900—11 Mile Road, Rockford, MI 49341                                 |                   | Oakland County—Mary Adams Trevarrow (Mrs. Laurence), 3963 Far Hill Drive, Bloomfield Hills, MI 48013 |                   |
| Kalamazoo—Cynthia Smoak Lee (Mrs. Lamar), 6340 Plainfield, Kalamazoo, MI 49004                                      |                   | Saginaw—Patricia Slowin Emmenecker (Mrs. Thomas), 885 Canterbury, Saginaw, MI 48603                  |                   |
| Lansing—East Lansing—Isabel Johnson Severy (Mrs. Raymond), 2127 Northampton Way, Lansing, MI 48912                  |                   | Ypsilanti—Ann Arbor—Marsha Falsetta Gamble (Mrs. Daniel), 2632 Hawks Avenue, Ann Arbor, MI 48104     |                   |
| Marquette—Cynthia Apelgren Cowan (Mrs. Stephen), Stonegate Heights #14, Marquette, MI 49855                         |                   |  |                   |
| Metropolitan Detroit—Patricia McClure Cronenwett (Mrs. William), 25720 West Hills Drive, Dearborn Heights, MI 48125 |                   |  |                   |

**State Reference Chairmen:** Elsie Waier Wirth (Mrs. Edward), 730 Wattles Rd., Bloomfield Hills, MI 48013

## PROVINCE VII—Indiana

| Chapter/School              | President        | Chapter Address                                  | College Chapter Director/Address  |
|-----------------------------|------------------|--|---|
| IN—DePauw Univ.             | Carole Summer    | 411 Anderson, Greencastle, IN 46135              | Sarah Jane Shank Houston (Mrs. Harold), 3401 E. Bethel Lane, Bloomington, IN 47401      |
| IN—Indiana Univ.            | Terri Doyle      | 1423 North Jordan, Bloomington, IN 47401         | Alice Gates Thompson (Mrs. James), 3781 Stones Crossing Road, Greenwood, IN 46142       |
| IN—Franklin College         | Lorrene Richhart | Cline Hall, Franklin College, Franklin, IN 46131 | Kathy Cruse Jefferies (Mrs. Rick), Advisor, 3512 Melody Lane West, Kokomo, IN 46901     |
| IN—Ball State Univ.         | Elizabeth Lackey | 720 W. Centennial, 33B, Muncie, IN 47303         | Patricia Wiley Like (Mrs. Allan), Box 43, Prim Rose Lane, Route 2, Wadesville, IN 47638 |
| IN—Indiana State University | Beth Melton      | 1411 Conlin, Evansville, IN 47714                |   |

**Province Alumnae Director:** Care of National Vice President Alumnae Affairs

| Chapter  | President/Address | Chapter  | President/Address |
|--|-------------------|--|-------------------|
| Anderson—Beth Emshwiller McCarty (Mrs. David), 835 Oakdale Drive, Anderson, IN 46011                 |                   | Indianapolis—Mary Kay Cobb Trinkle (Mrs. William), 9335 E. 82nd Street, Indianapolis, IN 46256             |                   |
| Bloomington—Dianna Mitchell Miller (Mrs. J. D.), 3905 W. 3rd Street, Apt. 14, Bloomington, IN 47401  |                   | Indianapolis South Suburban—Ellen Flinn Krebs (Mrs. Lowell), 4556 Blackstone Drive, Indianapolis, IN 46227 |                   |
| Columbus—Margaret Bychinsky Idelwine (Mrs.), 2720 Magnolia Court, Columbus, IN 47201                 |                   | Lafayette—Priscilla Jarboe Wilson (Mrs. Jeffrey), 810 Lindberg Road, West Lafayette, IN 47906              |                   |
| Franklin—Thelma Newton McClain (Mrs. Lyman), R.R. 4, Box 17 N, Franklin, IN 46131                    |                   | Muncie—Doris Pike Silverthorn (Mrs. Frank), 2710 Kilgore Avenue, Muncie, IN 47304                          |                   |
| Wayne—Dianna Knauff Messer (Mrs. Robert), 4655 Beckstine, Ft. Wayne, IN 46815                        |                   | Terre Haute—Alice Edington Reck (Mrs. Lawrence), 220 Kean Lane, Terre Haute, IN 47803                      |                   |
| Greencastle—Ann McNabb Cooper (Mrs. Charles), 608 Anderson, Greencastle, IN 46135                    |                   |  |                   |
| Hammond—Joanne Henderlong Ricci (Mrs. Dean), Box 3610 Kingsway Drive L.O.F.S., Crown Point, IN 46307 |                   |  |                   |

**State Reference Chairmen:** Karen Manley Davies (Mrs. Roger L.), 812 S. 5th Street, Terre Haute, IN 47807



## PROVINCE VIII—Wisconsin

| Province Collegiate Director: Sandi Betz (Miss), 3011 Agnes St., Eau Claire, WI 54701 |                 |   |   |
|---|-----------------|---|---|
| Chapter/School  | President       | Chapter Address                                       | College Chapter Director/Address  |
| ΓΘ—Carroll College  | Helen Petracchi | 200 East College Avenue, Waukesha, WI 53186           | Donna Skotnicki Agnelly (Mrs. Edward), 1535 Dover Street, Waukesha, WI 53186              |
| EK—Univ. of Wisc. at Whitewater   | Georganne Kuhne | 604 West Main Street, Whitewater, WI 53190            | Lynn Brockmeyer Grosskreutz (Mrs. John), 412 S. Summit, Whitewater, WI 53190              |
| EX—Univ. of Wisc. at Milwaukee  | Terri Mullen    | 7861 N. 60th, #2, Milwaukee, WI 53223                 | Cathy Belgium Bohte (Mrs. Joseph), 2222 E. Bellevue, Apt. 101, Milwaukee, WI 53211        |
| EQ—Univ. of Wisc. at Eau Claire   | Nancy Bach      | 417 Washington Street, Apt. 118, Eau Claire, WI 54701 | Sandi Betz (Miss), 3011 Agnes St., Eau Claire, WI 54701                                   |
| ZB—Univ. of Wisc. at Stout  | Beryl Kaplan    | 2121 5th Street, East, Apt. B, Menomonie, WI 54751    | Margaret Wood Ingram (Mrs.) Terrance, Rt. 2, Lot 29, Menomonie, WI 54751                  |
| ZO—Univ. of Wisc. at LaCrosse   | Peggy Proft     | 1108 King Street, LaCrosse, WI 54601                  | Deborah Jackson Elkinton (Mrs. Robert), Laux Hall, 622 East Avenue, N. LaCrosse, WI 54601 |
| ZX—Univ. of Wisc. at Stevens Point  | Deanna Reilly   | 1513 Division St., Stevens Point, WI 54481            | Karen Beebe Engelhard (Mrs. Robert), 4309 Janick Circle, Stevens Point, WI 54481          |

### Province Alumnae Director: Care of National Vice President Alumnae Affairs

| Chapter  | President/Address | Chapter   | President/Address |
|--|-------------------|---|-------------------|
| *Eau Claire—Lesley Borreson Gillingham (Mrs. Richard), 404 Vine Street, Eau Claire, WI 54701 |                   | *Milwaukee—Nancy Porath Periman (Mrs. Charles), 921 Lynne Drive, Waukesha, WI 53186   |                   |
| Madison—   |                   | *Sheboygan—Cherie Manske Leonhardt (Mrs. James), 1625 Maple Lane, Sheboygan, WI 53081 |                   |
|  |                   | *Whitewater—Carol Heid Hebert (Mrs. John), 3625 S. Canary Road, New Berlin, WI 53151  |                   |

State Reference Chairmen: Mary Podvin, Route #6, Box 407, Chippewa Falls, WI 54729

## PROVINCE IX—Illinois

| Province Collegiate Director: Karen Fellows Soyk (Mrs. Lon), 3993 Whispering Trails Court, Hoffman Estates, IL 60195 |                   |  |   |
|--|-------------------|--|---|
| Chapter/School   | President         | Chapter Address                                  | College Chapter Director/Address  |
| AA—Northwestern Univ.  | Cheryl Marlin     | DZ House, 717 University Pl., Evanston, IL 60201 | Joanna Hall Gwinn (Mrs. Donald), 2721 Hartzell, Evanston, IL 60201                        |
| AB—Univ. of Illinois   | Jean Bronson      | 710 W. Ohio, Urbana, IL 61801                    | Eleanor Collins Yoder (Mrs. Dennis), R.R. #2, S.W. Mobile Home, East, Champaign, IL 61820 |
| ΓN—Eastern Illinois Univ.  | Jean S. moniak    | 1528 4th St., Charleston, IL 61920               | Gail Easley McKee (Mrs. Don), 776 Tenth St., Charleston, IL 61920                         |
| ΓP—Northern Illinois Univ.   | Susan Bonaguro    | 1010 Blackhawk, DeKalb, IL 60115                 | Judith Carlile McKinney (Mrs. Edward), 1110 Loren Dr., DeKalb, IL 60115                   |
| ΓQ—Southern Illinois Univ.   | Marcia Jensen     | 712A S. University, Carbondale, IL 62901         | Elizabeth Mestas Schill (Mrs. Thomas), 1805 W. Freeman, Carbondale, IL 62901              |
| EO—Western Illinois Univ.  | Margie Lee        | 537 Elting St., Macomb, IL 61455                 | Sandra Augsburg Gasparovich (Mrs. Stephen), 4920 Woodwind Court, Peoria, IL 61607         |
| ZA—Bradley Univ.   | Teresa Frank      | DZ House 1514 Fredonia Ave., Peoria, IL 61606    | Kathy Papadakis Daly (Mrs. Jerome), 2100 South 47th Avenue, Cicero, IL 60650              |
| ΘΘ—DePaul Univ.  | Mary Ann Pallardy | 2222 South Stewart, Lombard, IL 60148            |   |
| AP—Illinois State Univ.  | Kim Klinka        | 602 South Fell, Normal, IL 61761                 |   |

### Province Alumnae Director: Becky Settle (Miss), 829 Seventh, Charleston, IL 61920

| Chapter  | President/Address | Chapter  | President/Address |
|--|-------------------|--|-------------------|
| Arlington Heights—Lois Mae Rees Rutter (Mrs. Gerald), 1822 E. Waverly Drive, Arlington Heights, IL 60004 |                   | Dupage Valley—Marjorie Prichard Cole (Mrs. Kenneth), 450 Raintree Court, Glen Ellyn, IL 60137    |                   |
| Aurora—Linda Harbough Sundlof (Mrs. Robert Jr.), 2340 Copley Street, Aurora, IL 60506                    |                   | Greater Peoria—Sandra Augsburg Gasparovich (Mrs. Stephen), 4920 Woodwind Court, Peoria, IL 61607 |                   |
| Bloomington—Carol Schnick Coyle (Mrs. Francis E.), 214 Hampton Drive, Bloomington, IL 61701              |                   | *Madison (St. Louis)—Pat Tenladd Marsh (Mrs.), 4303 Childs, E. St. Louis, IL 62201               |                   |
| Champaign-Urbana—Marsha Schular Johnson (Mrs. Warren), 2504 Combes, Urbana, IL 61801                     |                   | Northern Suburban Alumnae—   |                   |
| *Charleston—Mary Boykin Williams (Mrs. Ned), 2249 Cortland Dr., Charleston, IL 61920                     |                   | Rockford—Mary Corwin Caruana (Mrs. Roger), 1221 Bedford Lane, Rockford, IL 61107                 |                   |
| Chicago—Katharine Schweizer (Miss), 2616 Walnut Avenue, Evanston, IL 60201                               |                   | Rock Island, Moline, and East Moline—See Province X (Quint Cities)                               |                   |
| Chicago South Suburban—Judy Theobald Putzi (Mrs. Raymond), 1501 Perry, Crete, IL 60417                   |                   | *Springfield—Vyonne Banks Pedrucci (Ms.), 2732 Queensway, Springfield, IL 62704                  |                   |
| *DeKalb—Eileen Wilson Dammers (Mrs. Clifford), 591 Normal Rd., DeKalb, IL 60115                          |                   | West Suburban (Chicago)—Joan Errico Loomis (Mrs. Ernest), 405 S. Park Street, Westmont, IL 60559 |                   |

State Reference Chairmen: Leanne DeLine DeLaurent (Mrs. John L.), Indian Trail Farm RR2, Pocahontas, IL 62275

## PROVINCE X—Iowa

| Province Collegiate Director: Alaire Swedlund Bornholtz (Mrs. Tim), 3601 Lafayette, Sioux City, IA 51104 |               |   |  |
|--|---------------|---|--|
| Chapter/School   | President     | Chapter Address                                     | College Chapter Director/Address   |
| I—Univ. of Iowa  | Kim Kindt     | 223 S. Dodge St., Iowa City, IA 52240               | Nancy Weseman Fratzke (Mrs. J. Craig), Advisor, 3230 Friendship, Iowa City, IA 52240 |
| BK—Iowa State Univ.  | Kandice Freed | 2138 Sunset Dr., Ames, IA 50010                     | Barbara Tweed Holland (Mrs. George), 287 Village Drive, Ames, IA 50010               |
| ΓE—Drake Univ.   | Cheryl Madera | 1300 34th St., Apt. 15, Des Moines, IA 50311        | Elizabeth Buchan Whitely (Mrs. Gerald), 4104 73rd Place, Urbandale, IA 50322         |
| ΔM—Morningside College   | Patty Persaud | Box G-76, Morningside College, Sioux City, IA 51106 | Marsha Fisher Simon (Mrs. Joe), 2733 S. Cedar, Sioux City, IA 51106                  |

### Province Alumnae Director: Care of National Vice President Alumnae Affairs

| Chapter  | President/Address | Chapter  | President/Address |
|--|-------------------|--|-------------------|
| Ames—Sandra Hart Horton, 2119 Country Club Blvd., Ames, IA 50010                       |                   | Quint Cities—Darlene Stevens Neff (Mrs. Gerald), P.O. Box 403, Pleasant Valley, IA 52767 |                   |
| Cedar Rapids—Ruth Lowe Nash (Mrs. Howard), 509-29th Street, NE, Cedar Rapids, IA 52402 |                   | Sioux City—Elizabeth Grant (Miss), 1226 31st, Sioux City, IA 51104                       |                   |
| Des Moines—Gwen Wallace Nagel (Mrs. Gary), 4512 73rd Street, Des Moines, IA 50322      |                   | Waterloo-Cedar Falls—Marilyn Pierson Feazell (Mrs. Dale), 113 Oak, Hudson, IA 50643      |                   |
| Iowa City—Susan Kracht Dane (Mrs. Robert), 704 Caroline Avenue, Iowa City, IA 52240    |                   |  |                   |

State Reference Chairmen: Hope Petersen Wilhelm (Mrs. Rex), Box F, Stuart, IA 50250

## PROVINCE XI—Missouri

| Province Collegiate Director: Lillian Kendig Truesdale (Mrs. James), 4823 N. College, Kansas City, MO 64119 |                  |   |  |
|---|------------------|---|--|
| Chapter/School  | President        | Chapter Address                                 | College Chapter Director/Address   |
| ΓΓ—Missouri Valley College  | Mary J. Maddox   | Box 564, M.V.C., Marshall, MO 65340             | Susan Phillippe Zydiak (Mrs. Wayne), 957 South Lafayette, Marshall, MO 65340   |
| ΔΣ—Northeast Missouri State U.  | Gayle Todsén     | 301 Brewer Hall, NMSU, Kirksville, MO 63501     | Ruth Warner Towne (Dr.), 709 N. Davis, Kirksville, MO 63501                    |
| EF—Central Missouri State U.  | Anna McAllister  | D 211 Panhellenic, Warrensburg, MO 64093        | Marian Owen Ulrich (Mrs. Robert), 322 Goodrich, Warrensburg, MO 64093          |
| EP—Northwest Missouri State U.  | Leanne DeShong   | 304 Roberta Hall, Maryville, MO 64468           | Catherine Nance Clark (Mrs. Steven), 302 West Second, Maryville, MO 64468      |
| ZP—William Jewell Col.  | Pat LaHay        | W.J.C., DZ Wing, Semple Hall, Liberty, MO 64068 | Phyllis Berens Ross (Mrs. Norman), 3441 NE 72nd Terrace, Kansas City, MO 64119 |
| IE—Univ. of Missouri at St. Louis   | Donna Borgmeyer  | 1153 Phalen Drive, St. Louis, MO 63137          | Linda Lima Davison (Mrs. Jerold), 5512 Candleberry, St. Joseph, MO 64501       |
| KN—Missouri Western State Col.  | Debbie Jirkovsky | 1924 South 12, St. Joseph, MO 64503             |  |

### Province Alumnae Director: Elvera Robker Bartels (Mrs. Henry), 6924 North Cosby, Kansas City, MO 64151

| Chapter   | President/Address | Chapter   | President/Address |
|---|-------------------|---|-------------------|
| Clay-Platte—Sara Shipp Hoecker (Mrs. Wayne), 4911 North West Coves Drive, Kansas City, MO 64151         |                   | Maryville—Sarah Woodruff Arnold (Mrs. Keith), 1107 Crestview Drive, Maryville, MO 64468         |                   |
| Greater Kansas City—Margaret A. Correll Brown (Mrs. John H.), 2420 West 103rd Street, Leawood, KS 66206 |                   | *St. Joseph—Linda Lima Davison (Mrs. Jerold), 5512 Candleberry Drive, St. Joseph, MO 64501      |                   |
| Kirksville—Phyllis Paynter Brummit (Mrs. Randy), 807 S. Halliburton, Kirksville, MO 63501               |                   | St. Louis—Marylynn Burt Heidemann (Mrs. Harvey), 2270 Orleans Lane, Florissant, MO 63031        |                   |
| Marshall—Esther Cassity Reid (Mrs. James), 310 E. Rosehill, Marshall, MO 65340                          |                   | Warrensburg—Phyllis Schoonover Blondefield (Mrs. Clark), 945 Ridge Drive, Warrensburg, MO 64093 |                   |

State Reference Chairmen: Judith Burns Vance (Mrs. Robert), 7115 North Congress, Kansas City, MO 64152



## PROVINCE XII—Kansas and Nebraska

*Province Collegiate Director:* Laree Mugler (Miss), 8116 Monrovia, Lenexa, KS 66215

*Chapter/School*  
 Nebraska Wesleyan Univ.  
 Emporia Kansas State Col.  
 Ft. Hays State College  
 Creighton University

*President*  
 Nancy Liggett  
 Susan Scherling  
 Debbie Von Feldt  
 Ann Condon

*Chapter Address*  
 2401 N. 51st, Lincoln, NE 68504  
 1005 Merchant, Emporia, KS 66801  
 410 W. 6th, Hays, KS 67601  
 819 Kiewit Hall, 2615 California Street, Omaha, NE 68178

*College Chapter Director/Address*  
 Carole Sorensen (Miss), 5105 Huntington #7, Lincoln, NE 68504  
 Jana Hahn Enright (Mrs. Terry), 710 West St., Emporia, KS 66801  
 Patricia Keltner Wichman (Mrs. Ross), 200 E. 23rd, Hays, KS 67601  
 Marsha Miller Simmons (Mrs. John), 3101 Washington Lot 35, Bellevue, NE 68005

*Province Alumnae Director:* Care of National Vice President Alumnae Affairs

*President/Address*

*Chapter*

*President/Address*

Nebraska, KS—  
 Judy Marcotte Hayden (Mrs. John), 2901 Walnut, Hays, KS 67601  
 Wyandotte County, KS—Peggy Koehn Davis (Mrs. Jon W.), 9336 Kessler Lane, Overland Park, KS 66212  
 Lawrence, KS—Carolyn McCandless Woodling (Mrs. Charles), 3112 Creekwood, Lawrence, KS 66044

Lincoln, NE—Kay Morrow (Miss), 3534 Washington, Lincoln, NE 68506  
 Manhattan, KS—Jean Caskey Dallas (Mrs. David), 213 N. Delaware, Manhattan, KS 66502  
 Omaha, NE—Cindy Nosky (Miss), 401 South 78 Street, #8, Omaha, NE 68114  
 Topeka, KS—Nancy Patton Vaughn (Mrs. Charles), Route 1, Hoyt, KS 66440  
 Wichita, KS—Alice Campbell Pate (Mrs. Robert), 6714 East 14th Street, Wichita, KS 67206

*Reference Chairmen:* Kansas—Jane Smith Furman (Mrs. Richard), 4017 W. 68th Terrace, Prairie Village, KS 66208  
 Nebraska—Sue Ann Leaver Volkmer (Mrs. Greg), Box 110, Eagle, NE 68347

## PROVINCE XIII—Minnesota, North Dakota, and South Dakota

*Province Collegiate Director:* Barbara Veldhuizen (Miss), 2900 James Ave., S. #E, Minneapolis, MN 55408

*Chapter/School*  
 Univ. of North Dakota  
 Winona State College  
 St. Cloud University  
 Moorhead State Univ.  
 Minot State College  
 Dickinson State College

*President*  
 Tara Muhlhauser  
 Linda Monk  
 Linda Ottem  
 Beth Feda  
 Sharon Klein  
 Bobbe Rasmussen

*Chapter Address*  
 2724 University Ave., Grand Forks, ND 58201  
 Room 206, Lucas, Winona, MN 55987  
 525 3rd Ave. S., St. Cloud, MN 56301  
 1025 7th Ave. South, Moorhead, MN 56560  
 1815 7th Street, NW, Minot, ND 58701  
 346 2nd Avenue, West, Dickinson, ND 58601

*College Chapter Director/Address*  
 Deborah Borgers Deeter (Mrs. Conrad), 500 Tulane Drive #205, Grand Forks, ND 58201  
 Dale Helmich Leaf (Mrs. Donovan), 327 W. Wabasha, Winona, MN 55987  
 Ann Sundstad Cichy (Mrs. Michael), 1700 24th Avenue, South, Fargo, ND 58102  
 Janet Nereim Lawler (Mrs. Bryan), 107-1 Hampton Loop, Minot AFB, ND 58701  
 Coleen Booe Wheeler (Mrs. L. Ray), 932 4th Avenue, West, Dickinson, ND 58601

*Province Alumnae Director:* Cherie Phinney Burke (Mrs. William), 2019 Edgewood Court, SW, Rochester, MN 55901

*President/Address*

*Chapter*

*President/Address*

Grand Fork, ND—  
 Ann Severson Joyer (Mrs. Lloyd), 509-8th St. NW, Minot, ND 58701  
 St. Louis Park, MN—Mary Rieke Magle (Mrs. Lee), 6517 West 18th Street, St. Louis Park, MN 55425

*Reference Chairmen:* Minnesota—Barbara Veldhuizen (Miss), 2900 James Avenue, S. #E, Minneapolis, MN 55408  
 North Dakota—Phyllis Kjerstad Power (Mrs. James), Box 667, Beulah, ND 58523  
 South Dakota—Doris Dalin Huffman, Jr. (Mrs. Richard), 1535 S. State St., Aberdeen, SD 57401

## PROVINCE XIV—Colorado, Wyoming, Utah, Arizona, New Mexico, and Nevada

*Province Collegiate Director:* Gene L'Herisson Dorsey (Mrs. William L.), 1650 Mesa Avenue, Colorado Springs, CO 80906

*Chapter/School*  
 Colorado State Univ.  
 Univ. of Arizona  
 New Mexico State Univ.  
 Univ. of Northern Colorado  
 New Mexico Highlands Univ.  
 Univ. of Nevada at Las Vegas

*President*  
 Lori Figgins  
 Lisa Jones  
 Laurie Moore  
 Debbie Fields

*Chapter Address*  
 1125 N. Vine Avenue, Tucson, AZ 85719  
 Box 3973, University Park, NM 88003  
 1717 Tenth Ave., Greeley, CO 80631  
 4699 S. Sheppard Drive, Las Vegas, NV 89122

*College Chapter Director/Address*  
 Denise Harris Mabry (Mrs. Charles), 1825 Highland, Las Cruces, NM 88001  
 Ellen Hissrich (Mrs. Henry), 1713 33rd Avenue, Greeley, CO 80631

*Province Alumnae Director:* Ruby L'Herisson (Miss), 1608 Mesa Ave., Colorado Springs, CO 80906

*President/Address*

*Chapter*

*President/Address*

Albuquerque, NM—Crescentia Kearns Morris (Mrs. William), 10512 Toltec, NE, Albuquerque, NM 87111  
 Colorado Springs, CO—Ann McClintock Elrod (Mrs. James), 535 Blackhawk Ct., Colorado Springs, CO 80919  
 Denver, CO—Phyllis Stapleton Morrison (Mrs. Clarke), 13820 West 26th Avenue, Golden, CO 80401  
 El Paso, Texas—Lynette Stover Meyer (Mrs. Larry), 1807 Ron Cerrudo, El Paso, TX 79936  
 Ft. Collins, CO—Martha Whitehead Larsen (Mrs. Danial), 2700 Bevan Circle, Ft. Collins, CO 80521

Las Cruces, NM—Kathy Fiscus Groves (Mrs. Michael), 3000 Lucerne, Las Cruces, NM 88001  
 Las Vegas, NV—Janie Crosato Anderson (Mrs. Farley), 1206 Orange, Las Vegas, NV 89108  
 Phoenix, AZ—Margaret A. Poe (Miss), 1719 West Glendale Avenue, #3030, Phoenix, AZ 85021  
 Reno, NV—Janice Kendrick Kenney (Mrs. John Jr.), 835 Cavanaugh Drive, Reno, NV 89509  
 Roswell, NM—  
 Salt Lake City, UT—Jean Woolley Poulson (Mrs. C. M.), 1962 Imperial Street, Salt Lake City, UT 84106  
 Tucson, AZ—Barbara Shaw Franklin (Mrs. Robert), 7040 E. Katchina Court, Tucson, AZ 85715

*Reference Chairmen:* Arizona—Margaret Ann Poe (Miss), 1719 West Glendale Avenue #3030, Phoenix, AZ 85021  
 Colorado—Martha Whitehead Larsen (Mrs. Danial), 2700 Bevan Circle, Fort Collins, CO 80521  
 Nevada—Kay Jackson Stockstill (Mrs. Thomas), 4129 Meadowglen Way, Las Vegas, NV 89121

New Mexico—Rene Robison Everett (Mrs. Bert), 10308 Chapala Dr. NE, Albuquerque, NM 87111  
 Utah—Norma Hamilton Lundberg (Mrs. Glen O.), 1208 Fenway Ave., Salt Lake City, UT 84102  
 Wyoming—Dorothy Shipton Boyd (Mrs. W. R.), 3810 Reed Ave., Cheyenne, WY 82001

## PROVINCE XV—California, Washington, Oregon, Idaho, Montana, Alaska, and Hawaii

*Province Collegiate Director:* Carolyn Oliver Wilke (Mrs. Walter), 98 Tbyon Terrace, Danville, CA 94526

*Chapter/School*  
 Univ. of Washington  
 Oregon State Univ.  
 Univ. of Calif. at Los Angeles  
 Calif. State Univ. at Long Beach  
 Calif. State Univ. at Chico  
 Calif. State Univ. at Fresno  
 Calif. State Univ. at Los Angeles  
 Calif. State Univ. at Fullerton

*President*  
 Doris Cerneka  
 Yvette Peterson  
 Jennifer Larson  
 Nicole Lawson  
 Terri Manhart

*Chapter Address*  
 824 Hilgard Ave., Delta Zeta Sorority, Los Angeles, CA 90024  
 382 Coronado #105, Long Beach, CA 90814  
 606 W. 5th Street, Chico, CA 95926  
 1399 Sombrero Drive, Monterey Park, CA 91754  
 2112 Palais Road, Anaheim, CA 92804

*College Chapter Director/Address*  
 Margaret Lockie Navarra (Mrs. Anthony), Advisor, 1904 Lasita Place, San Pedro, CA 90732  
 Kathy Covert Clark (Mrs. Dave K.), 2907 Candlewood Street, Lakewood, CA 90712  
 Patty Schneider (Miss), 1514 Bidwell Drive, Chico, CA 95926  
 Melinda Love (Miss), 1383 North Coolidge, Pasadena, CA 91104  
 Mary Wintheiser (Miss), 14152 Howland Way, Tustin, CA 92680



*Province Alumnae Coordinating Team:* Patricia Scannell Dunn (Mrs. Stephen), Chairman, National Director, Christie Lubken Accatino (Mrs. Thomas), Joanne Maxwell Tracy (Mrs. Joseph), Niki Daseking Fisher (Mrs. John)

**Chapter President/Address**  
 Bakersfield, CA—Anne Dolan Forde (Mrs. Anthony), 3004 Elmhurst, Bakersfield, CA 93304  
 Central San Fernando Valley, CA—Barbara Phillip Lancaster (Mrs. Richard), 4923 Libbit Avenue, Encino, CA 91436  
 Chico, CA—Janice Chatel Martell (Mrs. David), 1301 Sheridan Avenue, #84, Chico, CA 95926  
 Corvallis, OR—Linda Sausen Ivers (Mrs. Frederick), 5154 NE Willamette, Corvallis, OR 97330  
 Delta Zetas by the Sea, CA—Gretchen Myers Doeringer (Mrs. Peter), 12221 Beach Blvd., Apt. 4A, Garden Grove, CA 92641  
 Glendale-Burbank, CA—Miriam Stoll Handy (Mrs. Carl W.), 2017 Ridgeview, Los Angeles, CA 90041  
 Greater Seattle, WA—Helga Kohlenberg Clark (Mrs. William H.), 4866 123rd Pl. SE, Bellevue, WA 98006  
 Honolulu, HI—Julie Winn Sellers (Mrs. William), 95-184 Alaiala Loop, Mililani, HI 96789  
 Humboldt County, CA—Carol Franklin Graham (Mrs. Donald), 1706 Guintoli Lane, Arcata, CA 95521  
 Long Beach, CA—Claire Petersen Purnell (Mrs. Richard), 228 Prospect Avenue, Long Beach, CA 90803  
 Los Angeles, CA—Helen M. Clark (Miss), 520 South Burnside Avenue, Apt. 7-B, Los Angeles, CA 90036  
 \*Midnight Sun, AK—Roxann Scott (Miss), 7248 Hennings Way, Anchorage, AK 99504  
 Monterey Peninsula, CA—Virginia Schreiner Carey (Mrs. Robert), Box 3264, Carmel, CA 93921  
 Mt. Diablo, CA—Sharon Stover Foster (Mrs. Thomas), 922 Mohr Lane, Concord, CA 94518  
 Orange County, CA—Judith L. Sandri (Miss), 1881 Mithcell Unit 60, Tustin, CA 92680  
 Pasadena Foothills, CA—Jane Price Morton (Mrs. Glen), 4030 Karen Lynn Drive, Glendale, CA 91206  
 Portland, OR—Alice Merritt Petterson (Mrs. Elm), 4210 S.W. 58th Avenue, Portland, OR 97221

**State Reference Chairmen:** Alaska—Judy Hurley Gustafson (Mrs. Terry J.), 2604 Glenkerry Drive, Anchorage, AK 99504  
 California (North)—Martha Henry Burde (Mrs. Walter), 24685 Camino del Monte, Carmel, CA 93923  
 California (South)—Maurine Wade Moore (Mrs. Randall), 4355 Cannington Drive, San Diego, CA 92117  
 Hawaii—June Burnell Solomon (Mrs. Albert, Jr.), Apt. 802, The Hawaii Kai Plaza, 6770 Hawaii Kai Drive, Honolulu, HI 96825

## PROVINCE XVI—Oklahoma

**Chapter/School President**  
 AE—Oklahoma State Univ.  
 FY—Oklahoma City Univ.  
 ΔO—Northwestern State Univ.  
 ΔΦ—Northeastern State Univ.  
 EY—Central State Univ.

**Chapter President/Address**  
 Alva—Shirley McArthur Cummings (Mrs. Hudson), R. R. #8, Alva, OK 73717  
 Bartlesville—Virginia Barron Price (Mrs. Bruce), 4949 Brookline Drive, Bartlesville, OK 74003  
 Enid—Joan Combs Smith (Mrs. Tom), 2702 Bobwhite Lane, Enid, OK 73701  
 Oklahoma City—Deanna Alleman McKinnon (Mrs. Mike), 12109 Victoria Place, Oklahoma City, OK 73120

**State Reference Chairmen:** Ruby Gray Purdum (Mrs. Calvin Booth), R.R. #1, Box 81, Dewey, OK 74029

## PROVINCE XVII—Texas

**Chapter/School President**  
 ΓZ—Southwestern Univ.  
 ΔΘ—Univ. of Houston  
 ΔΛ—Lamar Univ.  
 ZZ—West Texas State Univ.  
 ZΘ—Sam Houston State University  
 ZΨ—Stephen F. Austin Univ.  
 ○O—Pan American Univ.  
 1A—Southwest Texas State Univ.  
 1Ψ—Univ. of Texas at Arlington  
 KZ—North Texas State Univ.  
 ΛΞ—Texas A & M Univ.  
 AO—Angelo State University

**Chapter President/Address**  
 Amarillo—Judy Owens Elliott (Mrs. Bill), 3915 Fleetwood, Amarillo, TX 79109  
 Arlington—Bonnie Epler Disch (Mrs. Harry Jr.), 307 Bowles Court, Route 12, Fort Worth, TX 76112  
 Austin—Melissa Stallones Knippa (Mrs. William), 3613 Winfield Cove, Austin, TX 78704  
 Beaumont—  
 \*Brazosport Area—Prella F. Mays Phillips (Mrs. J. James), 54 Forest Court, Lake Jackson, TX 77566  
 \*Brazos Valley—Marilyn Scamardo (Miss), 3518 Midwest, Bryan, TX 77801  
 Canyon—Betty Patterson (Miss), 2003 7th Avenue, Canyon, TX 79015  
 Central Texas—Susan Franklin Davis (Mrs. James E.), 3709 Hopi, Temple, TX 76501  
 Corpus Christi—Alura Miller Mitchell (Mrs. Robert), 106 Janin Circle East, Portland, TX 78374  
 Dallas—Lois Feagin Corbett (Mrs. Desmond), 9023 Liptonshire, Dallas, TX 75238  
 Denton—Dee Weissinger Reid (Mrs. Jim), 2308 Yorkshire Drive, Denton, TX 76201  
 Edinburg-McAllen—Helen Krell Decker (Mrs. Arthur), 6709 N. 16th Street, McAllen, TX 78501  
 El Paso—See New Mexico—Province XIV  
 Ft. Worth—Gretchen Mays Hueske (Mrs. Edward), 428 Verda, Weatherford, TX 76086  
 \*Georgetown—Lillian Kolb Jones (Mrs. T. P.), 1601 East 17th, Georgetown, TX 78626

**State Reference Chairmen:** Ann Elkins Hawkins (Mrs. J. M.), 324 Pine Street, Lake Jackson, TX 77566

**Chapter President/Address**  
 \*Rogue Valley, OR—Susan Lorimer Meltzer (Mrs. William), 1970 Inverness Drive, Medford, OR 97501  
 Sacramento, CA—Elizabeth Lesh Riker (Mrs. Earl), 3841 Cresta Way, Sacramento, CA 95834  
 Salem, OR—Dena Visetti Carleton (Mrs. Edmond), 512 Ewald Avenue, South, Salem, OR 97306  
 \*San Diego North County, CA—Judy Bluhm Dolan (Mrs. Thomas), 1980 West El Norte Parkway, Escondido, CA 92026  
 San Francisco Bay Cities, CA—Lila Ready Pemberton (Mrs. Walter), 827 Balra Dr., El Cerrito, CA 94530  
 San Francisco Peninsula, CA—Kay Canon Smith (Mrs. Ross), 1225 Vienna Drive, #316, Sunnyvale, CA 94086  
 \*San Joaquin Valley, CA—Corinne VanAuken Morris (Mrs. Howard), J12012 North Angier Rd., Lodi, CA 95240  
 San Jose, CA—Diana Benner Copeland (Mrs. G. F.), 5967 Colorview Court, San Jose, CA 95128  
 Santa Monica, CA—Grace Cooley Nitterhouse (Mrs. William), 709 South Burlingame Avenue, Los Angeles, CA 90049  
 South Bay, CA—Betty Willard Peer (Mrs. Kenneth), 6609 Lautrec Place, Rancho Palos Verdes, CA 90274  
 Spokane, WA—Blanche Keatts Herron (Mrs. Harold), West 711 - 13th Avenue, Spokane, WA 99204  
 Tacoma, WA—Georgia Shoup Sedgwick (Mrs. Thomas), 410 Harvard Avenue, Tacoma, WA 98466  
 \*Wenatchee, WA—D. Clarice Pittman (Miss), 15 Hamilton, E. Wenatchee, WA 98801  
 Whittier, CA—Ruth McQueen Overton (Mrs. Arthur), 1440 Forrest Glen Drive, #38, Hacienda Hills, CA 91745

Idaho—Gertrude Calhoun Lundquist (Mrs. W. L.), 1004 S. Logan, Moscow, ID 83843  
 Montana—Catherine Bollen Everingham (Mrs. B. S.), 5620 Rattlesnake Rd., Missoula, MT 59801  
 Oregon—Linda Sausen Ivers (Mrs. Frederick), 5154 NE Willamette, Corvallis, OR 97330  
 Washington—Elizabeth Harrington Smith (Mrs. Wesley), 3710 S.W. Donovan St., Seattle, WA 98126

**Province Collegiate Director:** Mary Ann Gallatin French (Mrs. John), 2322 N.W. 58th Circle, Oklahoma City, OK 73112  
**College Chapter Director/Address**  
 Laurel Dieken (Miss), 7432 S. Lewis, Apt. P, Tulsa, OK 74136  
 Pam Wadley Neville (Mrs. James), 5413 N.W. 114th, Oklahoma City, OK 73132  
 Annette Parker (Miss), 518 Center, Alva, OK 73717  
 Mary Malone Snider (Mrs. Charles), 2619 Arline, Muskogee, OK 74401  
 Donna Rynda (Miss), 6434 N. Warren, Apt. 255, Oklahoma City, OK 73106

**Province Alumnae Director:** Doris Wright Sandoz (Mrs. N. O.), 624 S.W. 51st St., Oklahoma City, OK 73109  
**Chapter President/Address**  
 Stillwater—  
 Tulsa—Melinda Schneider Dunbar (Mrs. John), 5837 South 72 E. Avenue, Tulsa, OK 74145

**Province Collegiate Director:** Jane Gray Nelson (Mrs. J. Michael), 906 Bradbury Court, Arlington, TX 76014  
**College Chapter Director/Address**  
 Merry Westbrook Adamcik (Mrs. Roy), 6222 Ariel, Houston, TX 77074  
 Lenna Foster Parker (Mrs. James), 1601 8th Ave., Box 839, Canyon, TX 79015  
 Gail Arnold Mathews (Mrs. Michael), Honeyhollow #5, Huntsville, TX 77340  
 Laura Garcia (Miss), 2104 Highland, McAllen, TX 78501  
 Tandy Harlan Fuller (Mrs. Ralph), P.O. Box 5117-WAS, Austin, TX 78701  
 Michele Stump McConnell (Mrs. William), 6417 Buckingham Trail, Fort Worth, TX 76180  
 Cheryl Morrison Babb (Mrs. Murphy), 1302 College Parkway, Lewisville, TX 75067  
 Melanie Wilde Franklin (Mrs. Jim), 3108 Woodland Circle, San Angelo, TX 76901

**Province Alumnae Director:** Mary Margaret Calhoun Fore (Mrs. Sam), 33 Hewit Drive, Corpus Christi, TX 78404  
**Chapter President/Address**  
 Houston—Judy Harwell (Miss), 6550 Hillcroft #140, Houston, TX 77081  
 Huntsville—Karen King Womack (Mrs. Sid), 201 East Dale, Madisonville, TX 77864  
 \*Jasper-Newton—Tama Jo Gray Rawson (Mrs. Jerry W.), Box 884, Jasper, TX 75951  
 \*Longview-Kilgore—Eleanor Bakosh Gregorich (Mrs. Edward), 102 Wildwood Ct., Longview, TX 75604  
 Lubbock—Dorinda Hall Noble (Mrs. Carl G.), 3303 -21st., Lubbock, TX 79410  
 \*Midland—Jann Wickersham Buttery (Mrs. W. O.), 3216 Frontier, Midland, TX 79701  
 \*Nacogdoches Area—Sharon Rumm Mefford (Mrs. George), 317 Crestwood, Nacogdoches, TX 75961  
 \*No. Harris County—Betty Jean Thompson Tongberg (Mrs. Carl), 10614 Creek Tree Drive, Houston, TX 77070  
 \*San Angelo—Elizabeth Atkins Bray (Mrs. Charles), 2809 Briargrove Lane, San Angelo, TX 76901  
 San Antonio—Amy Reeh Glasgow (Mrs. Thurman), 502 Tammy, San Antonio, TX 78216  
 San Marcos—Patricia Kettler Greiner (Mrs. Allen), Laurel Estates R #1, Box 168, San Marcos, TX 78666  
 \*Wichita Falls—Patricia Howerton Clarke (Mrs. Calvin), 3500 University, Wichita Falls, TX 76708



## PROVINCE XVIII—Louisiana and Mississippi

*Province Collegiate Director:* Marlene McKenney Allen (Mrs. Arthur), Route 1, Box 296, Natchitoches, LA 71457

| Chapter/School            | President         | Chapter Address                                      | College Chapter Director/Address   |
|---------------------------|-------------------|--|--|
| Louisiana State Univ.     | Laurie Ledet      | Box 17770-A, L.S.U., Baton Rouge, LA 70893           | Kathleen Illing Bahan (Mrs. Mark), 4807 Shadeland, Baton Rouge, LA 70816               |
| Univ. of Southwestern La. | Patsy Collins     | P.O. Box 4364, N.S.U., Natchitoches, LA 71457        | Donna Long Breeden (Mrs. Lacy), Rt. 2, Box 806, Natchitoches, LA 71457                 |
| Northwestern State Univ.  | Angela Stockstill | Box 863 Southern Station, Hattiesburg, MS 39401      | Pam Purchner Sims (Mrs. Rudy H.), 500 Northside Drive, Apt. F-6, Hattiesburg, MS 39406 |
| Univ. of Southern Miss.   |                   |  | Janell Memleb Weber (Mrs. Alan), 7211 Camberley Drive, New Orleans, LA 70127           |
| Univ. of New Orleans      | Lisa Hebert       | UNO, P. O. Box 1402 Lakefront, New Orleans, LA 70122 |  |
| Nicholls State Univ.      | Beth Bush         | Peltier Apts., Apt. 4, Thibodaux, LA 70301           |  |

*Province Alumnae Director:* Gloria Ervin Lynch (Mrs. John), 310 Julia St., Thibodaux, LA 70301

| Chapter               | President/Address  | Chapter                    | President/Address  |
|-----------------------|--|----------------------------|--|
| Alexandria Area       | Edith DeWitt Buchanan (Mrs. James), Rt. 2, Box 361, Alexandria, LA 71301     | Mississippi Gulf Coast, MS | Jeanne Young Bujak (Mrs. Richard G.), 2208 Swetman Blvd., Gulfport, MS 39501   |
| Baton Rouge, LA       | Jackie Giroir Bourgeois (Mrs. Roy), 3546 Pioneer Road, Baton Rouge, LA 70814 | *Natchitoches, LA          | Margo Haase (Miss), 419 East Fourth Street, Natchitoches, LA 71457             |
| Choudouville Area, LA | Dorothy Hindman Meyer (Mrs. Robert), 208 Cherokee, Thibodaux, LA 70301       | New Orleans, LA            | Julie Waguespack (Miss), 4200 Saxon #501, Metairie, LA 70002                   |
| Hattiesburg, MS       |  | *Ruston, LA                | Mable May (Miss), Rt. 5, Box 118, Ruston, LA 71270                             |
| Johnson, MS           | Gloria Mansour Traylor (Mrs. Richard), Rt. 1 Box 148A, Florence, MS 39073    | Shreveport, LA             | Carol Hamilton Brill (Mrs. Jerry W.), 862 Captain Shreve, Shreveport, LA 71105 |
| Lafayette, LA         | Jayne Hartley Carl (Mrs. Donald), 215 Renee Street, Lafayette, LA 70506      |                            |  |

*State Reference Chairmen:* Louisiana—Jane Weaver Mathes (Mrs. Jimmy), 14363 Firethorn Street, Baton Rouge, LA 70815  
Mississippi—Jane O'Neil Letchworth (Mrs. John), P.O. Box 772, Shelby, MS 38774

## PROVINCE XIX—Tennessee and Arkansas

*Province Collegiate Director:* Janis Lumpkins Rose (Mrs. R. Michael), 415 Tusculum Rd. Apt. F3, Nashville, TN 37211

| Chapter/School                 | President       | Chapter Address   | College Chapter Director/Address   |
|--------------------------------|-----------------|---|--|
| Univ. of Tennessee             | Janet Tulloch   | Box 86, 1701 Andy Holt Avenue, Knoxville, TN 37916        | Patty Sonka Mallicote (Mrs. R. E.), 507 Meadecrest Drive, Knoxville, TN 37919  |
| Memphis State Univ.            | Carol Gassaway  | P.O. Box 93177, MSU, Memphis, TN 38152                    | Joyce Lockhart Gary (Mrs. Wallace W.), 1347 Greendale Ave., Memphis, TN 38127  |
| East Tennessee State Univ.     | Lynette Kemp    | P.O. Box 18744 ETSU, Johnson City, TN 37601               | Donna Leonard Herron (Mrs. John), 2106 Evergreen Drive, Johnson City, TN 37601 |
| University of Central Arkansas | Christie Brunet | Box 2270, UCA, Conway, AR 72032                           | Mary Robbins Muse (Mrs.), 371 Watkins, Conway, AR 72032                        |
| Henderson State University     | Donna Craft     | Box H-1765, Arkadelphia, AR 71923                         | Barbara Hunt Martin (Mrs. Willis), 1510 North Highland, Murfreesboro, TN 37130 |
| Middle Tenn. State Univ.       | Sandra Cole     | Box 580, MTSU, Murfreesboro, TN 37132                     | Jacqueline Miner Gardner (Mrs. Richard), P.O. Box 866, Russellville, AR 72801  |
| Arkansas Tech University       | Pamm Monk       | Box 496, Arkansas Tech University, Russellville, AR 72801 |  |

*Province Alumnae Director:* Jean Cox Garibaldi (Mrs. Thomas), 6616 London Dr., Memphis, TN 38138

| Chapter            | President/Address   | Chapter           | President/Address  |
|--------------------|---|-------------------|--|
| Waycross, AR       | Rebecca Farris Jessup (Mrs. Tim), 1409 Bean, Conway, AR 72032                     | Little Rock, AR   | Sandy Shumard Ledbetter (Mrs. Joel), 7 Fox Hunt Trail, Little Rock, AR 72207     |
| Hendersonville, TN | Pattie Cabrera Rollins (Mrs. James), 394 W. Main Street, Hendersonville, TN 37075 | Memphis, TN       | Carol Curtis Sheridan (Mrs. John), 284 Palisade, Memphis, TN 38111               |
| Johnson City, TN   | Carolyn Barnett Seaman (Mrs. Daniel), 2405 Larkspur Drive, Johnson City, TN 37601 | *Murfreesboro, TN | Katherine Theiss Ray (Mrs. John B.), 1203 Scotland Drive, Murfreesboro, TN 37130 |
| Knoxville, TN      | Charlotte Duncan LaFevor (Mrs. James), 901 W. Forest, Knoxville, TN 37919         | Nashville, TN     | Pam Sands (Miss), 306 Cane Ridge Road, #1406, Antioch, TN 37013                  |

*State Reference Chairmen:* Arkansas—Patsy Camp Farris (Mrs. Jefferson), 140 Donaghey Ave., Conway, AR 72032  
Tennessee—Kathryn Mulholland Bright (Mrs. S. Gael), 4824 Frontier Dr., Kingsport, TN 37664

## PROVINCE XX—Kentucky

| Chapter/School               | President      | Chapter Address                           | College Chapter Director/Address   |
|------------------------------|----------------|---|--|
| Univ. of Kentucky            | Patricia Lowry | 319 Columbia Terrace, Lexington, KY 40508 | Janet Shiffer Thomas (Mrs. Mark), 1501 Viley Road, Lexington, KY 40504                 |
| Univ. of Louisville          | Virginia Kely  | 1236 Fischer Avenue, Louisville, KY 40204 | Fannette Lindsay Schmitt (Mrs. Edward), 2414 Brighton Dr. Louisville, KY 40205         |
| Northern Kentucky State Col. | Bev Reddington | 1670 Atson Lane, Cincinnati, OH 45205     | Debbie Miller (Miss), 205 Bluegrass Avenue, Newport, KY 41071                          |
| Morehead State Univ.         | Sherry Hall    | 803 Nun Hall MSU, Morehead, KY 40351      | Glenna Evans Campbell (Mrs. Marion), Advisor, 1301 Sherwood Forest, Morehead, KY 40351 |

*Province Alumnae Director:* Care of National Vice President Alumnae Affairs

| Chapter   | President/Address | Chapter  | President/Address |
|---|-------------------|--|-------------------|
| Lexington—Nancy Calton Cooper (Mrs. Marion), 201 Floral Park, Lexington, KY 40503   |                   | *Morehead—Mary Faye Moore Mueller (Mrs. Frederick), 222 Knapp Avenue, Morehead, KY 40351 |                   |
| Louisville—Patricia Steier Sorg (Mrs. John), 2212 Steier Lane, Louisville, KY 40218 |                   |  |                   |

*State Reference Chairmen:* Baxanna Arnett Oney (Mrs. Larry), Chelsea Terrace #5D, 2640 Wilhite, Lexington, KY 40503

## PROVINCE XXI—North Carolina

| Chapter/School                       | President        | Chapter Address                                 | College Chapter Director/Address  |
|--------------------------------------|------------------|---|---|
| East Carolina Univ.                  | Faye Hall        | 801 E. 5th Street, Greenville, NC 27834         | Nancy Wean Fetsko (Mrs.), 1641 3rd Street, N.E., Hickory, NC 28601                                    |
| Lenoir Rhyne Col.                    | Barbara Holderby | Box 833, LRC, Hickory, NC 28601                 | Malissa Wilson Hawkins (Mrs. Bill) P.O. Box 1065, Cullowhee, NC 27823                                 |
| Western Carolina University          | Robin Dickey     | 411-A2 Walker Dorm, Cullowhee, NC 27823         | Linda Stallings Riley (Mrs. Thomas), 1302 Lakeside Drive, Wilson, NC 27893                            |
| Atlantic Christian Col.              | Gail Collier     | Box 5520, 615 New Dorm, Wilson, NC 27893        | Elvena Price Rogers (Mrs. Ken), 5001 Vescova Ct., Charlotte, NC 28212                                 |
| Univ. of North Carolina at Charlotte | Jane Davidson    | 7111-F Village Green Drive, Charlotte, NC 28215 | Jackie Cannon Pollock (Mrs. Robert), c/o ASU Athletic Dept., Appalachian State Univ., Boone, NC 28608 |
| Appalachian State Univ.              | Kim Day          | ASU Box 2661, Boone, NC 28608                   |   |

*Province Alumnae Director:* Eloise Helms Dellinger (Mrs. Henry), 408 Red Barn Trail, Matthews, NC 28105

| Chapter  | President/Address | Chapter   | President/Address |
|--|-------------------|---|-------------------|
| Charlotte—Rhonda Sherrill Abernathy (Mrs. Charles), 3030 Dunlavin Way, Charlotte, NC 28205 |                   | *Greenville—Becki Barrow Young (Mrs. James), 1606 South Elm, Greenville, NC 27834 |                   |
| Greensboro—Margaret Morton McIntire (Mrs. Jack), 2523 Cherbonne, Greensboro, NC 27407      |                   | Raleigh—Alberta Doran Curran (Mrs. Thomas), 711 Kingswood Drive, Cary, NC 27511   |                   |

*State Reference Chairmen:* Nancy Tilden Campbell (Mrs. Ronald), 3326 Kettering Place, Greensboro, NC 27410



**PROVINCE XXII—Georgia and South Carolina***Province Collegiate Director:* Leah Burgess Richards (Mrs. Kenneth), 619 Carriage Way, NW, Atlanta, GA 30327

| <i>Chapter/School</i>       | <i>President</i> | <i>Chapter Address</i>   | <i>College Chapter Director/Address</i>   |
|-----------------------------|------------------|--|---|
| AO—Brenau College           |                  |  | Linda Langford Reynolds (Mrs. Ray), 1511 Carter St., Columbia, SC 29208                       |
| BA—Univ. of South Carolina  | Beth Barry       | Box 80584, USC, Columbia, SC 29208                                       | Amayllis Pickett Barnes (Mrs. Ray), 2424 Glenwood Dr. N.E., Atlanta 30305                     |
| AA—Georgia State Univ.      | Cynthia Clark    | Box 502, Univ. Plaza, Atlanta, GA 30303                                  | Bernice Forrest Kellogg (Mrs. Craig), 113 Herty Drive, Statesboro, GA 30458                   |
| IN—Georgia Southern College | Pam Miller       | Landrum Box 11756, Statesboro, GA 30458                                  |   |
| KQ—Limestone College        |                  |  | Terriessa Harrel Barman (Mrs. Everette H.), 550 Allen Memorial Drive, Milledgeville, GA 31061 |
| AP—Georgia College          | Donna Campbell   | 221 N. Jackson Street, Milledgeville, GA 31061                           | Dr. Ann Lister, 1380 East Decatur Drive, Rock Hill, SC 29730                                  |
| AS—Winthrop College         | Wanda Usher      | Winthrop College Station, Winthrop College Box 5070, Rock Hill, SC 29730 |   |
| AP—Columbus College         | Linda Hanie      | 5442 Roaring Branch Road, Columbus, GA 31904                             | Barbara Hunt (Miss), 3860 Gentian Blvd., Apt. 8, Columbus, GA 31907                           |

*Province Alumnae Director:* Care of National Vice President Alumnae Affairs

| <i>Chapter</i>   | <i>President/Address</i> | <i>Chapter</i>   | <i>President/Address</i> |
|--|--------------------------|--|--------------------------|
| Atlanta, GA—Catharine Kramer (Miss), 5400 Memorial Drive, #13K, Stone Mountain, GA 30083 |                          | Greenville, SC—Denise Lavender Edmondson (Mrs. Ray), 4930 Bridle Path Lane, Greenville, SC 29615 |                          |
| Charleston, SC—Cobb County, GA—*Columbia, SC—*Columbus, GA—                              |                          | *Macon, GA—Nancy Rawls Taylor (Mrs. Garland F.), 1240 Elm St., Macon, GA 31201                   |                          |
|  |                          | Milledgeville, GA—Margaret Anderson Uhler (Mrs. Joseph), Rt. #3, Box 55, Milledgeville, GA 31061 |                          |

*State Reference Chairmen:* Georgia—Jean Efrid Muecke (Mrs. Robert), 1309C Gran Court Drive, Roswell, GA 30076

South Carolina—Kathleen Adams Thompson (Mrs. R. E.), 14 Archdale Rd., Columbia, SC 29209

**PROVINCE XXIII—Alabama***Province Collegiate Director:* Dwayla Dean Finch Porter (Mrs. Arthur), 1409 Preston St., Opelika, AL 36801

| <i>Chapter/School</i>                  | <i>President</i>    | <i>Chapter Address</i>   | <i>College Chapter Director/Address</i>  |
|--|---------------------|--|--|
| AT—Univ. of Alabama                    | Caron Wilcox        | P.O. Box 6273, Univ. of Alabama, University, AL 35486                | Amelia Webb Minton (Mrs. Michael), 21-W Skyland Apartments, Tuscaloosa, AL 35401         |
| AP—Samford University                  | Leslie Lockman      | S.U. Box 1128, Birmingham, AL 35209                                  | Linda Rhodes Butler (Mrs. James), 4213 Mountindale Rd., Birmingham, AL 35213             |
| BE—Auburn Univ.                        | Danita McCauley     | Dorm D., #221, Auburn Univ., Auburn, AL 36830                        | Sandra McAlister Nesbitt (Mrs. Milton), 112 Tal Hiem Dr., Auburn, AL 36830               |
| KA—Livingston Univ.                    | Debra Barker        | L.U. Box 669, Livingston University, Livingston, AL 35470            | Mary Jean Ratcliffe Tartt (Mrs. Tom), Drawer A, Livingston, AL 35470                     |
| AT—Jacksonville State Univ.            | Elizabeth MacMurray | 606 Sparkman, Jacksonville State Univ., Jacksonville, AL 36265       | Hilda Norton (Mrs.), Route 2, Box 274, Jacksonville, AL 36265                            |
| AK—University of Alabama in Huntsville | Carol Corbin        | 1305 A. Lancewood Drive, Huntsville, AL 35805                        | Betty Greene Byrne (Mrs. William F.), 10309 Foothills Circle, S.E., Huntsville, AL 35803 |
| AN—Auburn University at Montgomery     | Paula Pate          | 109 C. Vieux Carre Apt., 3539 Carter Hill Road, Montgomery, AL 36111 | Ann Hatchett Cheney (Mrs. Robert), 3506 Ramsey Road, Montgomery, 36111                   |

*Province Alumnae Director:* Lassie Jo Rounds Sims (Mrs. Jack), 208 Willow Creek Road, Auburn, AL 36830

| <i>Chapter</i>   | <i>President/Address</i> | <i>Chapter</i>   | <i>President/Address</i> |
|--|--------------------------|--|--------------------------|
| Auburn—Emily Leckenby Klinkenborg (Mrs. Douglas), 618 Apache, Auburn, AL 36830                   |                          | Huntsville—Nancy Greene Lackey (Mrs. Fred T. Jr.), 3216 Monarch Drive, SW, Huntsville, 35801           |                          |
| Birmingham—Charlotte Holliman Montgomery (Mrs. Roland), 1770 Cornwall Road, Birmingham, AL 35226 |                          | Montgomery—Frances Swift Carr (Mrs. Reese), 3513 Audubon Road, Montgomery, AL 36101                    |                          |
| *Calhoun County—Vicki Y. Bowman (Miss), Route 1, Box 436C, Anniston, AL 36201                    |                          | *Muscle Shoals Area—Tuscaloosa—Carolee Lewis (Miss), #96 Country Club Townhouses, Tuscaloosa, AL 35401 |                          |
| *Decatur—  |                          |  |                          |

*State Reference Chairmen:* Deborah Robinson (Miss), 108 Debra Street, Prattville, AL 36067**PROVINCE XXIV—Florida***Province Collegiate Director:* Janie Irene Roche (Miss), 1638 Parkwood Road, Jacksonville, FL 32207

| <i>Chapter/School</i>       | <i>President</i> | <i>Chapter Address</i>                        | <i>College Chapter Director/Address</i>  |
|-----------------------------|------------------|---|--|
| AS—Florida State Univ.      | Robin Cannon     | 749 West Jefferson St., Tallahassee, FL 32304 | Linda C. Moore (Miss), Advisor-135 White Drive, Apt. R-1, Tallahassee, 32304               |
| BM—Florida Southern College | Wilma McCarty    | P.O. Box 4346 FSC, Lakeland, FL 33802         |  |
| BN—Univ. of Miami           |                  |   | Susan C. Eubanks (Miss), Advisor, 4207 Confederate Point Road, #44, Jacksonville, FL 32210 |
| IA—Univ. of South Florida   |                  |   |  |
| IQ—Jacksonville Univ.       | Laurie Cornell   | J.U. Box 751, Jacksonville, FL 32211          |  |

*Province Alumnae Director:* Elsie Kuck Bailey (Mrs. W. Knapp) 801 South Federal Highway, Apt. 717, Pompano Beach, FL 33062

| <i>Chapter</i>   | <i>President/Address</i> | <i>Chapter</i>  | <i>President/Address</i> |
|--|--------------------------|---|--------------------------|
| Brevard County—Virginia Peoples Swanson (Mrs. Ralph), 18 West Point Drive, Cocoa Beach, FL 32931       |                          | Pensacola—St. Petersburg—Carol Sherman Mathis (Mrs. Ray), 1301 Seagull Drive, South, St. Petersburg, FL 33707 |                          |
| Clearwater—Susan Mease (Miss), 2225 Nursery Road, Bldg. 20, Apt. 203, Clearwater, FL 33516             |                          | Sarasota—Bradenton—Darlene Guinup Natherson (Mrs. Russell), 5607 Cape Leyte Drive, Sarasota, FL 33581         |                          |
| Gold Coast Area—Barbara Welky Goodloe (Mrs. Edward), 2825 N.E. 22 Street, Ft. Lauderdale, FL 33305     |                          | Southwest—Neata Skinner Hecht (Mrs. C. M.), 5598 Westwind Lane, Ft. Myers, FL 33901                           |                          |
| Jacksonville—Lakeland—Willa Bradford (Miss), 321 Imperial Blvd., #91 H, Lakeland, FL 33803             |                          | Tallahassee—Donna Jeanne Einig Landrum (Mrs. Royce), 3711 Shamrock West, Apt. 116, Tallahassee, FL 32303      |                          |
| Miami—Dorothy Frink Phelps (Mrs. J. Grady), 2830 Jefferson, Miami, FL 33133                            |                          | Tampa—Marilee Duren Bock (Mrs. Thomas), 210 N. Ridgewood Avenue, Brandon, FL 33511                            |                          |
| Orlando—Winter Park—Cheryl Bennett BeMent (Mrs. Dennis), 3603 Gatewood Drive, Orlando, FL 32806        |                          |   |                          |
| *Palm Beaches—Virginia Olson Hinman (Mrs. Earl), 278 Camellia, Palm Beach Gardens, Lake Park, FL 33403 |                          |   |                          |

*State Reference Chairmen:* Betty Crabtree Nelson (Mrs. Donald E.), 3511 Corona, Tampa, FL 33609**PROVINCE XXV—Virginia, Maryland, and Washington, D.C.***Province Collegiate Director:* Cindy Sparks (Miss), 2420 Ballahack Road, Chesapeake, VA 23322

| <i>Chapter/School</i>           | <i>President</i> | <i>Chapter Address</i>                            | <i>College Chapter Director/Address</i>                              |
|---------------------------------|------------------|---|--|
| ET—Longwood College             | Gwen Haymaker    | Box 424, Longwood College, Farmville, VA 23901    | Gretchen Unterzuber (Miss), Box 73, Farmville, VA 23901              |
| QF—Old Dominion Univ.           | Karen Saucier    | 4936 Olive Grove Lane, Virginia Beach, VA 23455   | Cindy Sparks (Miss), 2420 Ballahack Road, Chesapeake, VA 23322       |
| KQ—Virginia Polytechnical Inst. | Barbara Horner   | 7500 F. Terrace View, Blacksburg, VA 24060        | Cindy Andrew (Miss), 29 C Terrace View, Blacksburg, VA 24060         |
| AA—Univ. of Virginia            | Leslie Pearson   | 4 University Circle #2, Charlottesville, VA 22903 | Janet Kerr (Miss), 267-22 Colonnade Drive, Charlottesville, VA 22901 |

*Province Alumnae Director:* Care of National Vice President Alumnae Affairs

| <i>Chapter</i>  | <i>President/Address</i> | <i>Chapter</i>  | <i>President/Address</i> |
|---|--------------------------|---|--------------------------|
| Peninsula, VA—Marilyn Lontz Shupp (Mrs. Richard), 3 Fort Worth Street, Hampton, VA 23669                    |                          | Washington, D.C.—Karlota Koester (Miss), 5821 N. Washington Blvd., #84, Arlington, VA 22205 |                          |
| Richmond, VA—Gail Ott Bonanno (Mrs. John), 2915 Oakland Avenue, Richmond, VA 23228                          |                          |   |                          |
| Tidewater, VA—Susan Schuh McKinley (Mrs. Ronald), 5731 University Place, Apt. 101, Virginia Beach, VA 23462 |                          |   |                          |

*State Reference Chairmen:* District of Columbia—Mary Stiarnwalt Maxfield (Mrs. Orvill E.), 2301 40th Street, NW, Washington, DC 20007  
Maryland—Marianne Belding Willing (Mrs. Edwin), 110 CanterburyDrive, Windsor Hills, Wilmington, DE 19803  
Virginia—Lynn Eddy Pope (Mrs. Leroy), 7105 Crittenden Road, Chuckatuck Station, Suffolk, VA 23432





**Spring . . . .**  
is just around the corner!

**Birthdays . . . .**  
are something everyone has!

**Graduations . . . .**  
will be coming up soon!

In every case subscriptions to a favorite magazine are the answer to all of your gift problems? Delta Zeta can match any offer for special prices and also put dollars and pennies into the Educational fund and add to the budget of your favorite alumnae or collegiate chapter! Send them off now in time for those birthdays and graduations and reading anytime!

### DELTA ZETA SUBSCRIPTIONS

P.O. BOX 725  
Concord, California 94522

Order Form Date . . . . . 19 . . . . .

Please Print

Chapter to be credited . . . . .  
Address . . . . .  
Amount Enclosed \$ . . . . .  
Please make checks payable to:  
DELTA ZETA SUBSCRIPTIONS

Magazine to be sent to:

Name of subscriber . . . . .

Street . . . . .

City & State . . . . . Zip Code . . . . .

NAME OF MAGAZINE . . . . .

No. of Years . . . . . ☐ New ☐ Renewal

Is this a gift? If so, write in name of giver here . . . . .

Street . . . . .

City & State . . . . . Zip Code . . . . .

Gift Card . . . . . ☐ No Card Sent Unless Requested  
Birthday Christmas Anniversary General No Card

Card to arrive . . . . . 19 . . . . . Card to be Signed . . . . .



**DELTA ZETA**  
**Chapter Membership Honor Roll**  
**Fall, 1977**

**The following chapters pledged quota / total or reached top membership during Fall 1977 Formal Rush.**

|   |                       |
|---|-----------------------|
| <b>University of New Hampshire.....</b>               | <b>Theta Gamma</b>    |
| <b>Wright State University .....</b>                  | <b>Kappa Iota</b>     |
| <b>Miami University .....</b>                         | <b>Alpha</b>          |
| <b>Franklin College.....</b>                          | <b>Psi</b>            |
| <b>Iowa State University .....</b>                    | <b>Beta Kappa</b>     |
| <b>William Jewell College .....</b>                   | <b>Zeta Rho</b>       |
| <b>Northeast Missouri State University .....</b>      | <b>Delta Sigma</b>    |
| <b>Northwest Missouri State University .....</b>      | <b>Epsilon Rho</b>    |
| <b>Nebraska Wesleyan.....</b>                         | <b>Beta Tau</b>       |
| <b>California State University – Long Beach .....</b> | <b>Delta Alpha</b>    |
| <b>Stephen F. Austin University .....</b>             | <b>Zeta Psi</b>       |
| <b>West Texas State University.....</b>               | <b>Zeta Zeta</b>      |
| <b>Texas A&amp;M.....</b>                             | <b>Lambda Xi</b>      |
| <b>University of Texas – Arlington .....</b>          | <b>Iota Psi</b>       |
| <b>Angelo State University .....</b>                  | <b>Lambda Omicron</b> |
| <b>University of Houston.....</b>                     | <b>Delta Theta</b>    |
| <b>Southwest Texas State University.....</b>          | <b>Iota Alpha</b>     |
| <b>Nicholls State University.....</b>                 | <b>Kappa Alpha</b>    |
| <b>University of Central Arkansas .....</b>           | <b>Epsilon Xi</b>     |
| <b>University of Alabama .....</b>                    | <b>Alpha Gamma</b>    |
| <b>Baldwin-Wallace College .....</b>                  | <b>Gamma Alpha</b>    |
| <b>University of Rhode Island .....</b>               | <b>Beta Alpha</b>     |
| <b>Edinboro State College .....</b>                   | <b>Iota Delta</b>     |
| <b>Clarion State College .....</b>                    | <b>Epsilon Theta</b>  |
| <b>Mansfield State College.....</b>                   | <b>Iota Theta</b>     |



|  |                 |
|--|-----------------|
| Indiana State – Evansville .....               | Lambda Beta     |
| Northwestern University .....                  | Alpha Alpha     |
| Northern Illinois University .....             | Gamma Rho       |
| University of Illinois .....                   | Alpha Beta      |
| Illinois State University .....                | Lambda Rho      |
| Winona State College .....                     | Zeta Upsilon    |
| University of Nevada at Las Vegas .....        | Iota Phi        |
| University of Northern Colorado .....          | Delta Xi        |
| Central State University (Oklahoma) .....      | Epsilon Upsilon |
| Sam Houston State University .....             | Zeta Theta      |
| Pan-American University .....                  | Theta Omicron   |
| Louisiana State University .....               | Sigma           |
| Northwest State University (Louisiana) .....   | Epsilon Beta    |
| Northern Kentucky State College .....          | Kappa Beta      |
| Livingston University .....                    | Kappa Lambda    |
| Youngstown State University .....              | Kappa Chi       |
| California State College (PA) .....            | Zeta Epsilon    |
| University of North Carolina, Charlotte .....  | Kappa Phi       |
| Trenton State College .....                    | Lambda Lambda   |
| Ohio State University .....                    | Theta           |
| University Pittsburg – Johnstown .....         | Lambda Epsilon  |
| University of Wisconsin, Whitewater .....      | Epsilon Kappa   |
| University of Alabama at Huntsville .....      | Lambda Kappa    |
| Virginia Polytechnic Institute .....           | Kappa Theta     |
| Eastern Illinois University .....              | Gamma Nu        |
| Lenoir-Rhyne .....                             | Zeta Xi         |
| University of Virginia .....                   | Lambda Delta    |
| Columbus College .....                         | Lambda Psi      |
| Kutztown State College .....                   | Kappa Rho       |
| Northwestern State University (Oklahoma) ..... | Delta Omicron   |
| Ohio Northern .....                            | Zeta Kappa      |

## ZETA





# Delta Zeta Alumnae:

Won't you help a chapter make the Chapter Membership Honor Roll by sending a voluntary recommendation on a prospective Delta Zeta? On some campuses, your recommendation is the only way our collegiate chapters can know of these potential rushees. Please send your recommendations now as many chapters have Open and Informal Rush as well as Formal Rush.

In Delta Zeta,  
Anne Marie Gavin  
National Reference Chairman

## Personal Reference Form

Name of Rushee ..... Father's Name .....

Address.....

Street

City

State

Father's Occupation .....

High School attended..... Year of graduation .....

College expects to attend ..... Major .....

Scholastic record .....

Activities, clubs, etc. ....

Honors, awards, talents .....

Is family financially able to afford sorority membership? .....

Relation to Delta Zeta..... Other .....

Please check following:

Excellent

Average

Below Average

1) Accepts responsibility

\_\_\_\_\_

\_\_\_\_\_

\_\_\_\_\_

2) Poise and personality

\_\_\_\_\_

\_\_\_\_\_

\_\_\_\_\_

3) Potential for leadership

\_\_\_\_\_

\_\_\_\_\_

\_\_\_\_\_

4) Dependable and adaptable

\_\_\_\_\_

\_\_\_\_\_

\_\_\_\_\_

Will you tell this girl she is being sponsored? .....

Your name

Address

Chapter

[Alumnae list as Betty Smith Jones (Mrs. Robert)]





## Lampost

If you tried to call Delta Zeta national headquarters in Columbus this last winter and no one answered, it was because that city was snowed under and iced under. (And we used to envy them their southerly climate!)



When a Travelling Field Representative visits a chapter, she checks into all areas, including the grooming of the members. On a recent visit to a nearby chapter we watched Debbie Raziano get her point across by giving the members a little test, which we took ourself. It was so easy and interesting, we thought you might like to take stock of your own best dressed category.

When fully dressed and ready to go out, make this simple point test.

Give yourself one point for each color you are wearing.

Plain simple shoes are one point each. Add an extra point for each detail on shoes (open-toe, bows, buckles, open-heels, chains, rope, or multi-colored).

One point each for all jewelry except wedding rings. This includes watches, chains, bracelets. If jewelry is multi-colored, count each color. Two ear rings count one point if they are simple.

Glasses are one point if simple. Add another point for stand-out decorations on glasses.

The pin which fifty year members of Delta Zeta are privileged to wear is a replica of the Delta Zeta rose in gold with a pearl in its heart. But almost as lovely is the box in which it comes. Of white to sit on your dresser, the box has a top of vieux green satin with the letters Delta Zeta in gold. If you have a special Gold Rose member whom you wish to honor with a pin, in addition to the certificate, they can be ordered from Headquarters in Columbus. In fact, Headquarters has a great many  $\Delta Z$  goodies you may order. And if you have never visited Headquarters at 21 East State Street, may we tell you that a corner of the office is truly *The Rose Shop*, all done up in silver striped wallpaper and pink roses everywhere.

Hats are one point if simple.

Handbags are one point if simple. Add extra points for chains, buckles, extra colors.

Colored nail polish counts one point. Add extra point if toenails show and have polish.

Buttons are one point each if they are not the same color as the garment.

Count one point each for bows, ruffles, contrasting belts, etc. Add one point if you have red hair.

Now count up your points. The best dressed woman has an understated, uncluttered appearance. To be well dressed, try to wear less than 14 points.



When Jean Haley, Y-North Dakota, received the Arlene Davis Aviation scholarship back in 1975, she was truly interested in the field of flying. A note from her says that she has just been accepted as a pilot for one of the major airlines. Hurray for our side!

florencehoodminer

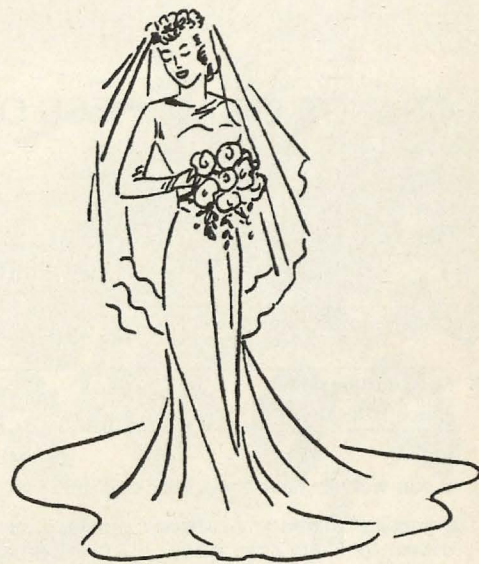

## ATTENTION DELTA ZETA BRIDES

Future issues of The Lamp magazine will reach you promptly if you will complete the change of name and address form on the back of The Lamp.



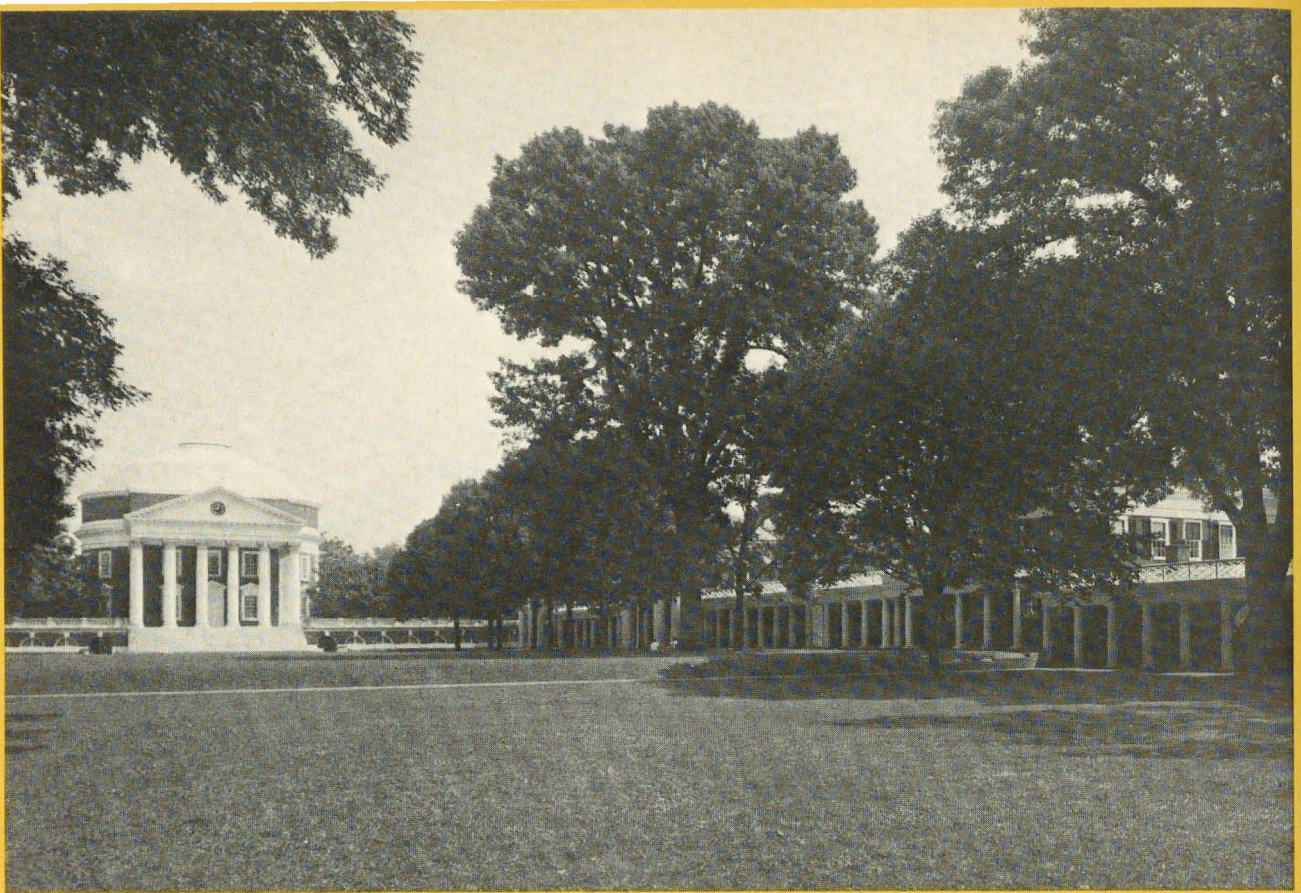

The Thomas Jefferson Rotunda looks out on the campus of the University of Virginia, the location of Lambda Delta chapter of Delta Zeta.

## CHANGE OF ADDRESS OR NAME

Clip and mail to Delta Zeta National Headquarters,  
21 East State Street, Columbus, Ohio 43215

Miss  
Mrs.  
Ms.

Given Name

Maiden Name

Husband's last name, if married

Collegiate Chapter

Year of Graduation

Date Change is Effective

New Address

(City)

(State)

(Zip Code)

If you wish to have the LAMP mailings discontinued, please indicate \_\_\_\_\_

If you are currently a national, province, or chapter officer for Delta Zeta, please indicate office held \_\_\_\_\_

Optional Information:

Husband's first name

Date of Marriage

**Delta Zeta Sorority  
Suite Six Hundred  
Twenty-one East State Street  
Columbus, Ohio 43215**

**Send 3579 Immediately to Delta Zeta Sorority**

**Second class postage  
paid at Columbus,  
Ohio and at additional  
mailing offices.**