

the
Lamp

O F D E L T A Z E T A



VOLUME 46

SPRING 1957

NUMBER 3

What **TO DO** When

College Chapters

● September

President confers with individual officers, committee chairmen, CCD and Alumnae Boards, and presents goals for the school year, 1957-58, to chapter for approval.

Scholarship chairman will report the chapter scholarship grade and ranking as soon as released by the college, after each quarter or semester.

Rush Chairman's Report Form #1 (1957-58) pages 1 and 2, to be mailed immediately following formal rushing. Rush Chairman sends cards thanking alumnae for recommendations (forms obtained from National Headquarters). Rush Chairman sends weekly rush report until quota is met.

First vice-president send notification of pledging cards to State Chairman and Province Director. Typed history cards must be mailed to National Headquarters 2 weeks after pledging.

Mail good picture of pledge class to College Chapter Administrator within two weeks after pledging.

15—Officers should check supplies and order should be sent either to National Headquarters or to the National Projects Chairman. (See officer instructions.)

20—Corresponding Secretary mails Statistical Report to National Headquarters.

● October

1—A combined report from first vice-president, second vice-president and scholarship chairman concerning chapter membership.

1—President sends letter to Province Director.

1—Press chairman sends news clippings to Director of Public Relations.

1—Scholarship chairman will report the chapter scholarship grade and ranking as soon as released by the college, after each quarter or semester.

1—Rush Chairman's Report Form #1, pages 1 and 2 to be mailed immediately following formal rushing.

1—Rush Chairman sends cards thanking alumnae for recommendations. Rush Chairman—weekly rush reports until quota is filled.

1—First vice-president sends notification of pledging cards to State Chairman and Province Director. Typed history cards must be mailed to National Headquarters 2 weeks after pledging.

1—Mail picture of pledge class to College Chapter Administrator by two weeks after pledging.

5—Treasurer mails report (Chapters using white materials).

12—Treasurer mails report (Chapters using yellow materials).

15—President mails her goals for 1957-58 to College Chapter Administrator. Scholarship chairman reports (deadline) as to spring quarter or semester grade or ranking.

15—LAMP Editor must have mailed LAMP letter to reach National Editor by this date. Please send interesting photographs of members and events so that your chapter can be represented.

20—Corresponding Secretary mails Statistical Report to National Headquarters.

THE *Lamp* OF DELTA ZETA

ELLEN KROLL JENKINS
Editor

Contents for SPRING, 1957

Delta Zeta "At Home" in New Headquarters	147
Citizenship Responsibilities of Fraternity Women	151
Meet Arthur Bairnsfather	153
Princess Thiamoninet Present for Initiation Service	155
"Those Delta Zetas, 'Plain and Fancy'"	156
Delta Zeta Chimes Ring Out!	157
Presenting Miss Arkansas	158
Birmingham Presents Ann	158
New Province, New Director	159
Pies Are a Blooming Success	160
June "Serves" With the Best	161
Delta Zeta Album	164
Delta Zetas Do It in French	171
News of the Alumnae	173
Rushing Handbook	176a
The Golden Flame Eternal	199
Directory	200

THE LAMP OF DELTA ZETA is published four times a year in Autumn, Winter, Spring and Summer by the George Banta Company, Inc., official printers to the sorority, at 450-454 Ahnaip Street, Menasha, Wisconsin.

\$2.00 per year. Life subscription \$25.00. Printed in U.S.A.

Entered as second class matter October 18, 1909, at the postoffice at Menasha, Wisconsin, under the Act of Congress of March 3, 1879.

Acceptance for mailing at special rate of postage provided for in section 1103, Act of October 3, 1917, authorized September 26, 1918.

Send all material for publication to Mrs. Paul L. Jenkins, 5926 E. 43rd St., Indianapolis 26, Indiana; all changes of address and advertising information to Miss Irene C. Boughton, 450 Ahnaip St., Menasha, Wisconsin, or 3561 N. Pennsylvania St., Indianapolis 5, Indiana.

COPYRIGHT 1957 BY DELTA ZETA SORORITY

Postmaster: Please send copies returned under labels form 3579 to Delta Zeta Sorority, 3561 N. Pennsylvania St., Indianapolis 5, Indiana. Return Postage Guaranteed.



AMONG THE GUESTS AT THE FORMAL OPENING of Delta Zeta's new headquarters were (standing) Mrs. Hugh Shields; Mr. Francis Hughes, national president of Delta Tau Delta; Mr. Hugh Shields, executive vice president of Delta Tau Delta; and Mrs. Francis Hughes. Hostesses were (seated) Marjorie Brown Overman, president of Indianapolis Alumnæ; and Dorris Pike Silverthorn, director of Province IX.

VIOLET SHARRATT WHITFIELD, national secretary, and EVELYN ADAMS COSTELLO, national president, admire a floral piece at the opening. Note the unusual lamp-shaped candle holder in the center.

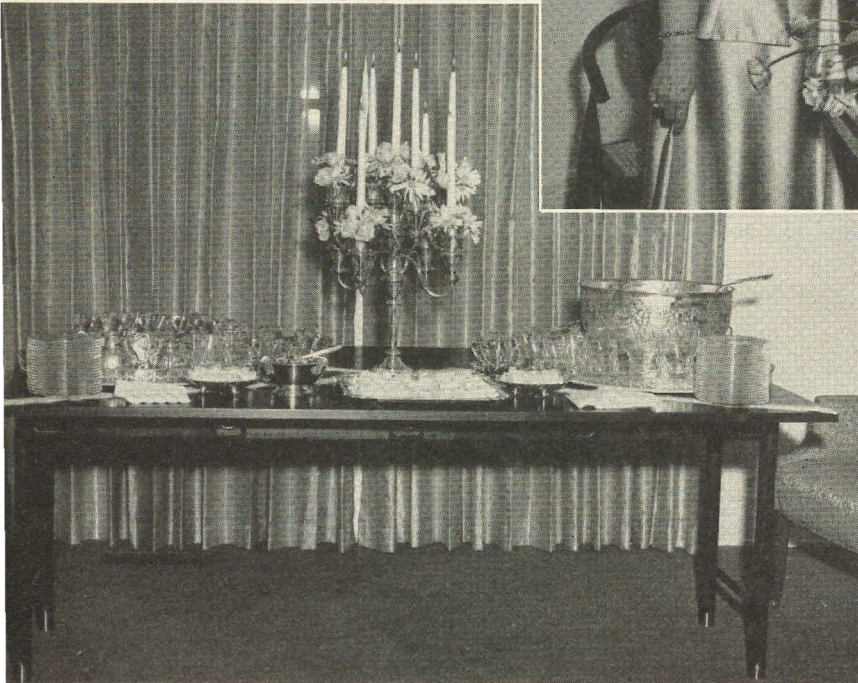

THE WALNUT CONFERENCE TABLE in the living room as it appeared in festive array at the formal opening.

Delta Zeta "At Home" in New Headquarters

WELCOME to Delta Zeta's brand new national office and headquarters. The formal opening of the new office at 3561 North Pennsylvania Street, Indianapolis, was held on May 12, although the office had actually moved on December 28, 1956. Despite painters, decorators, selection of furniture, rugs and draperies, official reports, letters and other sorority business went on almost "as usual." The greatest and most appreciated improvement was the abundant space for the conducting of Delta Zeta's official business and the storage of the many necessary records and supplies.

Situated on a corner lot in the north residential section of Indianapolis, the English manor style, three-story residence amid beautiful trees gives one the impression of a chapter house on a college campus. The lower story is of brick, while the upper stories are of cream stucco trimmed with brown stained timbers. Hedges of spirea and privet mark the lot boundaries, while a six-foot brick wall around the building gives a greater degree of privacy. Formerly the home of Congressman Charles Brownson, the building needed no structural changes to convert it to its present purpose.



The impressive white and gold entry hall of the new headquarters. The conference-living room opens off to the right, while the general offices are at the left.

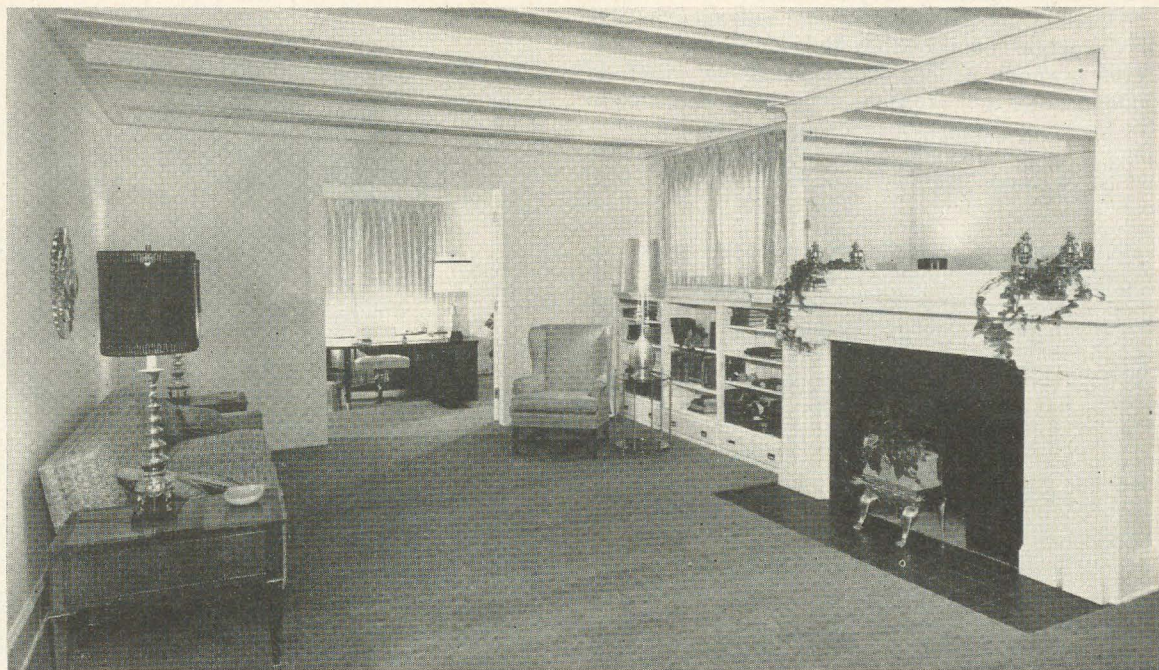

A view of the conference-living room, looking into the executive secretary's office. Gold and brass accessories give an aura of quiet elegance to this long room.

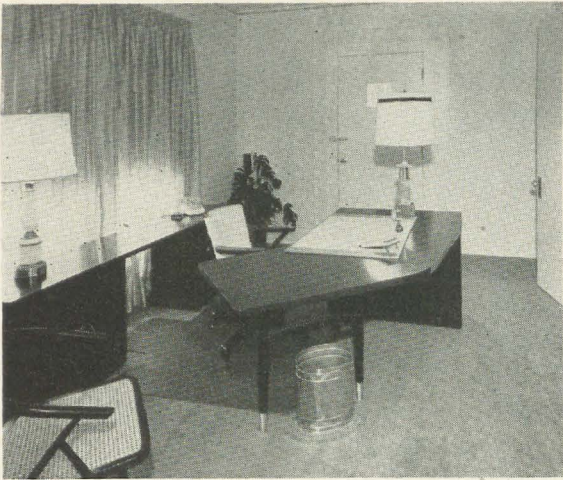

The executive secretary's office features this junctional desk and console of ebony.

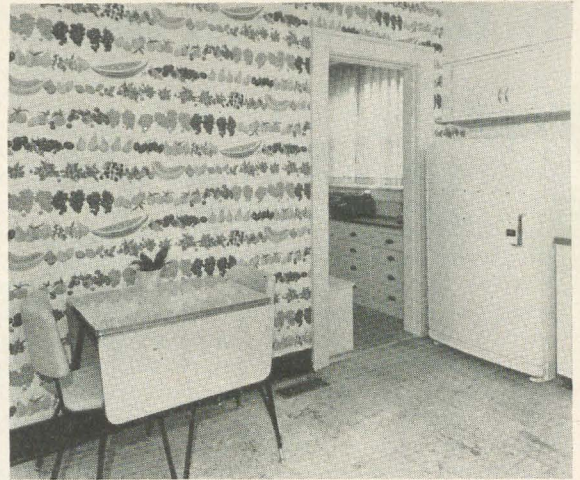

The gay informality of the wallpaper makes the kitchen a delightful spot for the luncheon break in the day's routine.

Introducing the general color scheme of the headquarters is the entrance hall with white tiled floor and gold-patterned white wallpaper. Repeating the motif overhead is a white and gold chandelier. Just inside the doorway has been placed Delta Zeta's Memory Book, its hand decorated pages adding to the richness of the entry. A marble and fruitwood table graces the wall beside the gold carpeted stairway.

Opening to the right of the entrance hall is the gracious combination living room and conference room with a fireplace above which is hung a large mirror. Moss green carpeting covers the floor. At the windows are gallooned draperies in gooseberry which complement the pineapple walls. A large walnut table with parquet top,

which can be opened out for conference use, is placed at the window end of the long room. A long sofa upholstered in gold and beige patterned linen bespeaks the room's air of gracious hospitality. At either side of the sofa are fruitwood end tables supporting matching brass lamps with black shades. On the wall above hangs a brass sunburst design clock. Three bittersweet occasional chairs add sparkle to the



The general office, looking toward the specially built storage cabinets beneath the windows.

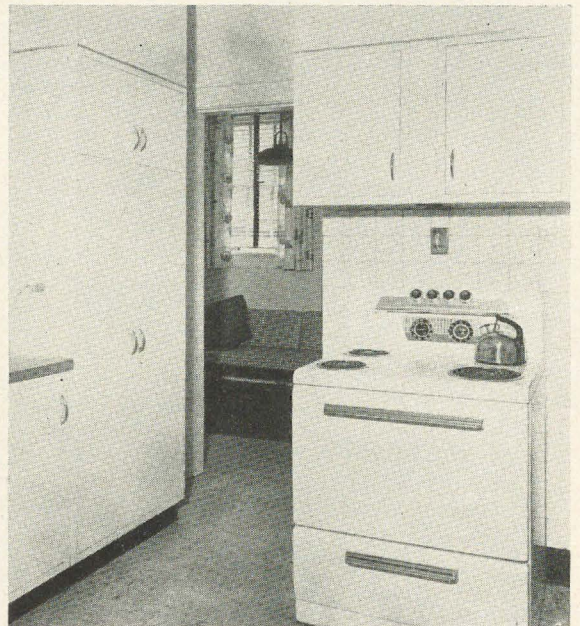

This corner of the kitchen opens into the employees' lounge with its cheery red rug.

color scheme. A modern note is given by the gold table lamp on a brass-trimmed glass table.

Built-in book shelves flank one side of the fireplace which has an antique brass trivet with a planter replacing the usual logs. Louis XIV andirons were converted to use as planters on the mantel.

The conference room opens onto the Executive Secretary's office which features a modern semicircular desk of ebony wood. Brass and china lamps and a white leather chair add to the comfort and efficiency of the office. A specially designed console piece combines file drawers, storage space and a typing table. It, too, is of ebony, matching the functional desk.

The general office for the staff is to the left of the entry. It now has white paneled walls with white and gold patterned paper above the dado. Ivory fiberglass curtains are at the windows, and gold carpeting on the floor. Here, at walnut desks, work the bookkeeper, stenographer and general clerk. Built-in storage cabinets fill a once blank wall beneath the windows. These cabinets were specially built and are most practical and useful. Four flush ceiling lights keep the room bright and furnish excellent light for the staff. All the equipment from the Circle Tower office has been utilized in the new location.

Behind the general office is a kitchen, gay with fruit patterned wallpaper, white cabinets and appliances. Here the staff may prepare and eat their lunches. The only purchases for the kitchen were a stove, refrigerator, table and



A corner of the membership records office in the basement, looking into the wrapping and mailing room.

chairs. From the kitchen can be seen the employees' room which features a black and white tweed upholstered lounge. Rich black and gold printed draperies and a red rug give the color note to the room which has a powder room adjoining.

Every inch of the basement has been utilized. In one room are the membership files, the addressograph and graphotype, files of addressograph plates, and the history record files. A second room houses the duplicator and mimeograph machines, along with wrapping and mailing sup-



Another view of the membership records office, showing the files, graphotype and addressograph. Yellow walls and floor covering have been used throughout the basement rooms.

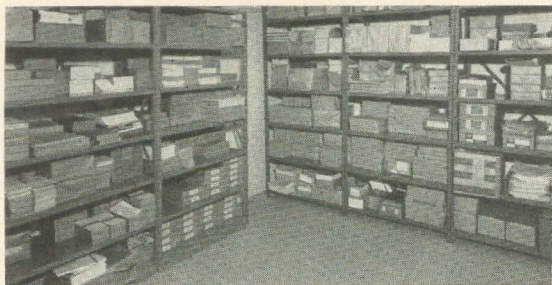

One of the two supply rooms located in the basement of the new office.

plies. Two storage areas are available for supplies and the many reports and forms needed for Delta Zeta business. Also in the basement are the new oil heating and air conditioning unit, water heater, incinerator and storage for cleaning equipment. All the rooms have gay yellow walls and tile floors. An inter-com system has been installed between the first floor offices and the basement to facilitate business.

The second floor of the new headquarters, living room, two bedrooms, bath, kitchen and dining area, is being used as an apartment.

As yet nothing has been planned for the complete third floor of the building. It offers ample storage space for files, historical files and relics, and convention equipment. There is also a bedroom and bath which could be furnished for the use of official visitors.

A three-car garage at the rear of the house is easily accessible by a short driveway from Pennsylvania Street.

Greeting guests at the formal opening were Evelyn Adams Costello, national president; Violet Sharratt Whitfield, national secretary; and Irene C. Boughton, executive secretary.

Assisting hostesses were Marjorie Brown Overman, president of Indianapolis Alumnae; Jeanette Caudle Harding, national Memory Book chairman; Ruth Clausen Reasor, Indianapolis Panhellenic delegate; and Dorris Pike Silverthorn, director of Province IX. Dorothy Kretsch, president of Epsilon chapter (Indiana University) greeted guests at the door. Invitations to the formal opening were issued to representatives of national sororities and fraternities in Indianapolis and to all members of the Indianapolis Alumnae chapter.

The purchase of a national headquarters is a real milestone in the history of Delta Zeta. Going back in history, we find that in 1922 the first central office was established with a paid, full-time secretary in charge. In the fall of 1922 the central office was opened in Room 464, Johnson Building, Muncie, Indiana, with Grace Mason Lundy, E, as first executive secretary. In 1924 the office moved to Indianapolis where it remained for six years, first on Park Avenue and then in the Illinois Building.

In 1930 the office was moved to San Antonio, Texas, where it remained until 1934. In the summer of that year, Delta Zeta headquarters came back to the Middle West, being established in the Carew Tower in Cincinnati, Ohio. In 1940 the office returned to Indianapolis. There it remained in small quarters to which, in this period of 16 years, two small rooms were added. The additional space and ample working quarters of the new headquarters is indeed a forward step.

Indianapolis now houses the headquarters offices, in homes owned for this purpose, of Delta Tau Delta, Lambda Chi Alpha, Alpha Kappa Psi (commerce fraternity), and Sigma Kappa. The national office of Alpha Chi Omega is also located in the Hoosier capital.

Delta Zeta National Headquarters, 3561 North Pennsylvania Street, Indianapolis 5, Indiana.



Citizenship Responsibilities of Fraternity Women

GOOD CITIZENSHIP is a contribution we, as fraternity women, CAN and SHOULD make toward a Better World. Not only have we had a college education, but we have also been greatly favored in that a fraternity experience has been ours. As always—the finer our opportunities have been, the greater are our responsibilities. Fraternity women know the richness that has been added to our lives by our respective fraternities, but let us all ever remember that others judge the values of fraternity **ONLY** by what they see in our lives. The type of good citizenship they see in us should be so superior that fraternity would be lauded rather than criticized.

What are some of the criteria by which we are judged and evaluated as outstanding citizens?

As Collegiates:

- 1) Do we set good campus standards by our social behavior?
- 2) Do we clearly demonstrate our appreciation of a higher education by emphasis on good scholarship?
- 3) Do we furnish leadership by unselfish participation in campus activities?
- 4) Do we accept or shirk duties given us in chapter activities?
- 5) Do we give an honest loyalty to our chapter?
- 6) Do we accept the good guidance offered by faculty members and chapter advisers?
- 7) In short, do we make the most of our opportunities to mature into superior citizens?

As Alumnae:

- 1) Do we exercise our great privilege of the franchise, thereby electing the best leaders?
- 2) Do we accept public office, even when it means personal sacrifice?

- 3) Do we study issues, so we can vote intelligently?
- 4) Do we participate willingly and enthusiastically in community affairs?
- 5) Do we take an active part in bettering our schools?
- 6) Do we work increasingly to improve our community and our nation—or do we only criticize?
- 7) Do we keep an ever-watchful guard against subversive activities?
- 8) Do we see that all our property is a real asset to our neighborhood?
- 9) Do we do all in our power to help young people—be they in our fraternity or outside?
- 10) Do we contribute to the higher spiritual tone of our community?
- 11) Do we actively support by our GIFTS such agencies as we feel improve the community and the world?
- 12) Do we give unselfish SERVICE to community betterment agencies?
- 13) Do we represent the United States well by our attitude and behavior when we travel abroad?
- 14) Do we at all times and in all ways show our gratitude that we have been fortunate enough to be citizens of the greatest democracy in the world?

These are just a few of the many criteria by which the outside world judges us as fraternity women. Might each of us do well to evaluate and measure our lives, to see whether we are honestly assuming the responsibilities that come to us with the privilege of fraternity?—*Prepared by the CITIZENSHIP COMMITTEE OF THE NATIONAL PANHELLENIC CONFERENCE.*

• • •

It's an Honor

It is an honor to belong to a fraternity for it is a most exclusive organization. Its membership button is the emblem of tried and tested citizenship.

A fraternity is a most exclusive organization because:

No child can be born into it.

No emperor, king, or potentate can command admission.

No act of congress or legislature can qualify one for membership.

Neither wealth nor influence can buy admission.

Think it over!

—from *The Teke*, March, 1956



ARTHUR L. BAIRNSFATHER

This portrait of the designer of Delta Zeta's pin was made by William Oberhardt, an artist friend.

The artist who designed our beautiful Delta Zeta pin

By Juanita Kelly Bednar, Nu

IF I COULD rub our magic lamp, I would take every Delta Zeta to visit Arthur L. Bairnsfather in Birmingham, Alabama, the artist who designed our Delta Zeta pin.

Undoubtedly all of us could name a number of well known artists whose work we know, but possibly few of us could name this artist who has touched our lives so deeply because we, in common, wear a beautiful sorority pin which he designed.

A chain of interesting events led to my heart-warming meeting with Arthur Bairnsfather. My son Chuck, a Teke, a junior at the University of Illinois is majoring in Industrial Design. He is often pressed into service when Delta Zeta designs, posters and other public relations materials are being developed. Last year, he drew a large replica of our pin which I later reproduced in gold paper on the Panhellenic displays which are now available to our chapters from headquarters.

At that time my son said, "Mom, do you know anything about the artist who designed your pin? He must have been good because in reproducing the pin, every part must be in perfect proportion or it doesn't look right." We discussed the design of the pin at length, and also the apparent ability of the artist. I remembered hearing several years ago that a jewelers' convention had once judged our pin "The most artistic and most symbolic" of any Greek pin. Only an artist could have conceived a design so distinctive and individual. Filled with symbolism, it has a beauty truly its own.

So that experience touched off a chain of interesting contacts which finally led to my discovery of Mr. Bairnsfather. Alfa Lloyd Hayes knew him best and persuaded him to design the pin for Delta Zeta, first sorority on the Miami campus. A picture accompanying this article shows Alfa Lloyd (on the left) with Arthur Bairnsfather and another friend, Mayme Barger, as they attended a Street Fair in Oxford, Ohio.

Letters from Mrs. Hayes brought the information that Mr. Bairnsfather had left Miami at the end of his sophomore year at the University and had returned to the Cincinnati Academy of Art. All trace of him was lost at that time by Delta Zetas. A most helpful contributor to the search was Katherine Keating Denham, Ξ , president of the Cincinnati Alumnae chapter. After she reviewed my request, she looked in the Cincinnati



ALFA LLOYD, Founder, ARTHUR BAIRNSFATHER, and MAYME BARGER, taken during Delta Zeta's early days at Miami University.

directory and found the Bairnsfathers' family listed there. They told Katherine that they felt sure that Arthur Bairnsfather was in Birmingham, Alabama. Katherine then made a trip to the public library where she found our artist's name in a Birmingham directory.

Her letter, with the address, reached me at the convention in Miami Beach. No more strategic time could have been planned, because it was possible for me to stop at Birmingham on my way home from the convention to arrange a personal interview with Mr. Bairnsfather.

After calling at 7:30 in the morning we were invited to come to their home at 1038 Sixteenth Avenue South at 8 o'clock that same morning. The Bairnsfathers live in a lovely two-story colonial home with a white-pillared porch. He had never seen us before and had no idea what our mission was, but he met us on the porch in a most hospitable manner. I lifted my pin on my dress and said, "Will this introduce us?" He laughed and said, "Sure, I knew all those girls who started your sorority!" He took us inside where we met his delightful wife Adelaide.

At that moment I wished that every Delta Zeta could have been there to share this memorable experience with me! It was my good fortune to renew our Delta Zeta friendship with this artist who had played such an important part in our history.

Appearing with this story is a reproduction of the various forms our pin has taken. Top left shows the original pin, and it is interesting to note how little the design has been changed. This would attest to its merit. The symbols which they

wished to incorporate in the pin were chosen by the six founders with the help of Dr. Guy Potter Benton, then president of the University, later national president of Phi Delta Theta, who assisted in writing our ritual and further advising the founders in selecting true Greek history as a basis for our sorority. Alfa then took the ideas to Arthur Bairnsfather, a young student on the campus who planned to be an artist, and he incorporated the ideas into several designs from which the six co-eds and their patron chose the design for the first Delta Zeta pin. The first pin was made by J. F. Newman, Jewelers.

After leaving Miami University, Mr. Bairnsfather went to the Cincinnati Academy of Art, then to New York for many years. While working in New York he met Adelaide who was a dancer. Throughout his years in New York, he did illustrations for *Saturday Evening Post*, *Harper's*, *McClure's*, *Red Book*, *Peoples Home Journal*, and many other well-known magazines published out of that city. Since moving to Birmingham, he has done industrials, murals, extensive work in portraiture, conducting some summer classes in painting, and was for a while affiliated with Birmingham Southern College.



THE DELTA ZETA PIN through the years. The original pin is at top left, and the current pin appears at lower right.

Yes, Arthur Bairnsfather continued as an artist, and he is a superior craftsman today. We toured his home and enjoyed every beautiful painting on the walls. For many years he has specialized in portraiture, and the quality of the fine portraits we saw in his home cause me to wish that we could commission him now to paint the portraits of our living founders for our new headquarters. It would seem particularly significant that Alfa Lloyd Hayes would be one of the subjects.

As we talked, Adelaide was most helpful in remembering details of his career, and it was she who gave me the sketch of Mr. Bairnsfather for this story. This picture was done by William Oberhardt, an artist friend of Pelham, New York, who is well known as an illustrator and portrait artist for *Reader's Digest*, *Time* and other magazines. Before we left the Bairnsfathers, we took colored movies of them and of their home. The film will be added to the 50th anniversary, and convention scenes in New Orleans.

Portraiture has been the main direction of his endeavors.

The Bairnsfathers have two children. Robert is 26 and recently received his Masters' Degree from Massachusetts Institute of Technology in Electrical Engineering. Their daughter Ann is 22, is married and has a new daughter not quite one year old. She lives in Birmingham and conducts the Ann Lambert School of Ballet.

If I could "dream up" an artist for our pin, I could not have chosen a more colorful personality than Arthur Bairnsfather. He is over six feet tall, straight, and carries himself with dignity and great vigor. He has a shock of white hair and his sparkling eyes are alert and full of fun. He has a magnificent sense of humor and makes friends immediately.

As we concluded our interview I could not resist a final, controversial question. "Mr. Bairnsfather, what do you think of modern art?" His answer was immediate—"It lacks fundamentals!"

Princess Thiamoninet Present for Initiation Service

By Anne Monroe Wintzer

THE Richmond, Virginia, Alumnae Club of Delta Zeta was hostess on November 18, 1956, when the new chapter, Epsilon Tau, at Longwood College, initiated into Delta Zeta a number of alumnae members of Delta Sigma Epsilon.

This was a thrilling experience for both Delta Zeta and Delta Sigma Epsilon. Present for the initiation service was Princess Thiamoninet, 12th dynasty B.C. The princess was the first Egyptian mummy to be brought to the United States. It is quite likely that the impressive initiation service of Delta Zeta has been performed in many and varied atmospheres—but I daresay never before in a museum affiliated with a biology laboratory!

Visualize if you can a large room with each of its four walls lined with glass cases—each divided into many sections—and each containing an eye-catching exhibit. There were hundreds of stuffed birds, assorted owls staring at you with haunting eyes, an exquisite collection of butterflies, varied corals, arrowheads and other exhibits too numerous to include. But in the right hand corner of the museum lay the princess in all her glory, intently watching the proceedings of the Delta Zetas in 1956.

Not royally attired nor wrapped in fine linen bandages, Princess Thiamoninet nevertheless has a certain appeal. Her lips are virtually worn away and according to the story at the University of Richmond, this damage was done by pre-dental students that were required to kiss the princess good night when reporting on campus after curfew. The princess has had many visitors since taking up residence at the University. The maid of one of the professors frequently took

the children to the museum for an "outing"—after one of these visits the maid inquired of her mistress: "Mrs. Ryland, what kin is that thing in the museum to you'all? The chilluns all call it 'mummy'."

Through arrangements made by the Prince of Wales, the princess made her "debut" at the Centennial Exposition in Philadelphia in 1876. Following the Exposition the princess was presented by Dr. J. L. M. Curry to the University of Richmond. Dr. Jabez Lamar Monroe Curry (1825-1903) was professor of English and Public Law at Richmond College from 1868-1881. Dr. Curry established state normal schools and fostered better rural schools throughout the South. A native son of Georgia, he was a real benefactor to education in the South.

Following the initiation service the collegiate members from Longwood College and the new alumnae initiates were guests of the Richmond Alumnae Club at the home of Dr. and Mrs. Robert F. Smart, Liriobrook, Richmond. Those assisting Mrs. Smart (Eleanor Ferguson) included Mary Frances Weigel Blakeslee, Virginia State Chairman; Denyse Collette, president; Betty Brown Perham, Martha Smith McKee, Clara Eberly Sharpe, Mamie Stanley Lawrence, Grace Bunker Hutton and Anne Monroe Wintzer.

The Longwood chapter was presented with a large wooden ΔZ , handsomely made by Mr. Arthur Blakeslee, husband of our State Chairman. Another highlight of the evening was the announcement that Nancy Striplin and Margaret Beavers of Longwood were recently selected for inclusion in *Who's Who in American Universities and Colleges*.

• • •

FOR THE GIRL GRADUATE . . .

A gift that's sure to please—and give pleasure twelve times over during the year—is a subscription to one of her favorite magazines. And you'll also be giving to Delta Zeta two ways—to the Endowment Fund and to your own chapter through the refund program.

See your Magazine Chairman for a complete list of magazines available through Delta Zeta Subscriptions, or use the convenient order form on page 163.

"Those Delta Zetas, 'Plain and Fancy'"

HOUSTON alumnae sponsored a successful benefit performance of "Plain and Fancy" at Theatre Inc., in December. Not the least factor in their success was the publicity they received on their project. A feature article by Morris Frank appeared in the *Houston Chronicle* of December 18, 1956.

"Those Delta Zetas.

"And 'Plain and Fancy.'

"Now, that's not right, is it? Because the Delta Zetas, as I remember, may be fancy but they sure are not plain.

"Indeed, I recall the couple of hours or was it a half a day that I spent in college was mostly spent enthusing over the pretty sorority girls.

"Naturally, sororities, like book learning, were pretty well all Greek to me. However, when I would ask some of those big wheels . . . or whatever they called those poised racoon-coated college boys . . . who a pretty chick was, like as not he'd say: 'Why, she's a Delta Zeta.'

"Indeed, I think the nearest I came to crashing the big leagues socially in college was one night . . . being with a group of guys serenading the Delta Zeta Sorority House.

"But now the Delta Zeta's project is 'Plain and Fancy.' I still say those Deltas are not plain. Maybe I better quit saying it because there's always that danger of the war department seeing this column, may mix up holiday dressing on this page, you know.

"However, 'Plain and Fancy' in this instance is the play at the Theatre Inc. The Delta Zeta Alumnae is sponsoring the sale of tickets. . . . And it's for a grand cause, too.

"I appreciate a letter from Mrs. Alex S. Cox, Jr., president of the Delta Zeta Houston Alumnae regarding the work of the group.

"The Delta Zeta national philanthropy, Mrs. Cox explains, is to work with the deaf. The sorority has on a national level furnished the new library at Gallaudet College in Washington, D.C., a college for the deaf, with furniture, books, etc.

"The immediate goal locally of the sorority, Mrs. Cox points out, is to help supply the need of more trained teachers here to work with the little deaf children.

"The Delta Zeta Sorority is therefore sponsoring the sale of tickets . . . to raise money to set up a scholarship in the name of Delta Zeta Sorority at the University of Houston to help train a new teacher to do this highly specialized teaching in the Houston schools.

"It will be a scholarship in audiology.

"Mrs. Benton F. Hill is ticket chairman for



MRS. BENTON F. HILL (far left) of the Houston Alumnae, discusses "Plain and Fancy" with cast members Marcia Larmore (standing) and Marjorie Lovberg. Houston Alumnae sponsored a performance of the play to set up a fund for a scholarship in audiology at the University of Houston.

the drive. By the way, Marcia Larmore, a member of the cast, is a daughter of Mrs. Lawrence Larmore, a member of the Delta Zeta Alumnae, or Alums, as I believe we college folks (one day service or more) call it.

"Congratulations, Delta Zetas, on your great project in the most worthy cause in aiding the deaf.

"I know that 'Plain and Fancy' will give the folks a swell evening of entertainment in addition to helping in the fine cause. Even though I have to insist again that I sure can't reconcile 'plain' to Delta Zetas.

"You know, as pretty as those Deltas were as college girls and I am sure they're still charming and bewitching as alums, well, I'd almost buy a ticket myself. Those Delta Zetas just can't miss being all-star ticket sellers. Swell going, all."

Delta Zeta

CHIMES

Ring Out!!!

As the bells peal across the campus of Miami University, every DELTA ZETA will feel pride in this, our living memorial to our Founders.

Known as the Mother of American fraternities, the home of our Alpha chapter, Miami University will celebrate its sesquicentennial anniversary in 1959. In seeking a living symbol, a memorial in which alumni, students, faculty and representative organizations could participate, it was felt that a useful symbol of the values which give meaning and direction to life, and which make building for the future seem worthwhile, was the perfect gift. The living memorial—an all-faith Chapel was chosen as a symbol of faith in the future. As laboratory facilities and technical books become obsolete and are replaced, and become again obsolete, this Chapel will stand firm for the enduring inspiration of the spirit.

DELTA ZETA'S gift to the campus will be the chimes in the Memorial chapel, expressing love and devotion to our founders. Our founders, who, through their vision and wisdom, established Alpha chapter of Delta Zeta in 1902 and Alpha chapter of Delta Sigma Epsilon in 1914, could be shown no greater tribute by those thousands who have enjoyed the privilege of sorority affiliation.

As a member of DELTA ZETA, it is your privilege to share in this memorial. When you receive details of our "plan of sharing," please respond promptly. DELTA ZETA chimes will ring out!!!

Presenting . . . Miss Arkansas

Arkansas State Teachers College introduces to you a new sister, Miss Arkansas of 1956, Barbara Banks of Conway. After becoming Miss Arkansas, Barbara went to the Miss America Pageant in Atlantic City in August where she won the preliminary talent judging with a modern jazz ballet.

Her primary interest is dancing, yet she devotes her time to being one of the most well rounded individuals on her campus. Barbara is a drama major and is secretary-treasurer of Alpha Psi Omega, dramatics fraternity. She is a cheerleader, member of the college choir, song leader of our Delta Zeta chapter and was chosen college beauty last spring. Aside from her extra-curricular activities Barbara still finds time for long hours of work and study. She keeps a better-than-B grade average.

After returning from Atlantic City Barbara has taken her place in college activities as well as assuming the duties of the new Miss Arkansas.



ANN GULLEDGE, A Γ, teaches in a "different" school.



BARBARA BANKS, E E, Arkansas State Teachers College, was named Miss Arkansas of 1956.

Birmingham Presents Ann

BIRMINGHAM Alumnæ are most proud of busy Ann Gullledge and would like to introduce her to all her Delta Zeta sisters.

Ann received an A.B. degree in biology and psychology from the University of Alabama where she was affiliated with Alpha Gamma chapter. After graduation, she began work on a masters and in 1954 obtained that degree in bacteriology and clinical pathology from the Alabama Medical College. During this time she was biology instructor in a course for nurses at the extension center.

By this time, Ann decided that she had had enough studying for a while and would like a

change of pace. However by fall the lure of the academic world had become too strong and she became schoolmistress for the employees of Avondale Mills. In order to hold this job, she must have at least 10 students which she recruits herself. They come to her for several hours each day, taking one subject at a time on either grade school or high school level.

To make things even more complicated, Ann teaches everything from piano to economics and her students range in age from 16 to 60. She sometimes finds herself playing the roles of truant officer, social worker, and even adviser to mothers on rearing their children. Ann can't help but be proud of the progress of all her students. In the two and a half years she has been teaching, she has had two to receive grammar school diplomas and one to complete high school. At the close of this year, she will have one from grammar school and six from high school to graduate.

The academic year at this special school lasts ten months instead of the usual nine which leaves Ann with little time of her own. However, she manages to crowd her busy schedule with even more activities. In 1955 she did some work at

Duke University on allergies. Later that same year, she worked for a local allergist in Birmingham developing an allergy vaccine. Ann has also had papers published in the *Southern Medical Journal* and the *Journal of Otology, Rhinology and Laryngology*.

Ann believes in that old adage "All work and no play . . .", so she manages to find time for her hobbies. At present she is taking a course in oil painting, goes bowling once a week, plays golf, knits and makes cookies. Until this year she has been leader of a Girl Scout troupe for Intermediates. Because she is to be married this spring, Ann hasn't enough time to give to them to do a good job. However, she is still serving on a committee sponsoring them.

Always present at Delta Zeta functions, Ann has served her sorority as secretary, and for two years as publicity chairman. As speaker for our January meeting, she told of her delightful trip to England last summer.

We of the Birmingham Alumnae chapter think Ann is an outstanding Delta Zeta and hope you have enjoyed meeting her.

—MRS. LEMUEL JOHNSON

New Province, New Director

LONG BEACH ALUMNAE are justly proud of one of their members, Frances Igo Gregory, Alpha Chi, who was recently selected to become director of Province XXI, newly created as a result of the union of Delta Zeta and Delta Sigma Epsilon. This province includes the campuses of Santa Barbara, University of California, Los Angeles, Long Beach State College and San Diego.

Serving Delta Zeta in many capacities, her most recent was Alumnae president, from which she resigned to become CCD for Delta Alpha chapter at Long Beach State College. She was a conscientious director and the newly installed chapter has grown by leaps and bounds. The college girls all responded to her leadership and she has said, "My greatest love was working with Delta Alpha Chapter." As CCD she attended the National Convention at Miami Beach, Florida.

In addition to her sorority activities, Frances has owned and operated a dress shop since 1939, from which she has presented many lovely fashion shows for Delta Zeta affairs, including Southern California State Day, as well as for the St. Luke's Episcopal Church of which she is a member.

Uppermost in her interests are her husband, Spafford, a loyal Delta Zeta supporter, her children and three grandchildren.



FRANCES IGO GREGORY, A X, Director of Province XXI.

Pies Are a Blooming Success

LOOKING for something new in the way of refreshments for a special party or tea? Try this "flowery" idea of Shirley Ross of the Louisville alumnae. The picture of Mrs. Ross and accompanying article by Cissy Gregg appeared in the Louisville *Courier-Journal* last August, but her suggestions are good for any blooming season.

"Have you ever opened up the door to a refrigerator and found a flower garden in bloom? Well, that could happen to you most any time if you took a peek into the refrigerator of Mrs. Robert P. Ross.

"Quite by accident Mrs. Ross hit upon decorating parfait pies with real flowers. She found herself one day on the refreshment committee of her sorority, Delta Zeta.

"Mrs. Ross didn't have an idea in her head at

that moment about what to serve. Tea refreshments do not need to be so filling, but they do have to be pretty and unusual, if possible.

"As Mrs. Ross pondered her problem she looked out her kitchen window. There flowers were blooming in her garden. There bloomed a solution. What could be prettier than real flowers to top off parfait pies?

"Parfait pies, you know, are a combination of fruit-flavored gelatin and ice cream (folded in). Mrs. Ross lets the flavors of her pies guide her decorative color schemes with flowers.

"Then she proceeds like this:

"She washes the flowers thoroughly, wraps them in wax paper and puts them in the refrigerator to chill. Mrs. Ross works out her ideas ahead of time, but when the recipe involves whipped cream, the flower-decorating comes at the last moment before serving.

"When she's made several of the pies, Mrs. Ross likes to display them on a side table to her guests before cutting into them. 'It's a real bouquet when there are seven or eight of them together.'

"Here's a recipe we have used for strawberry parfait pie.

"Make crust and line pie pan. The crust is baked and then cooled.

"For the parfait filling use $1\frac{1}{4}$ cups water, a package of lemon flavored gelatin, a pint of vanilla ice cream, and $1\frac{1}{2}$ cups sliced fresh strawberries.

"The water is heated to boiling and the fruit-flavored gelatin dissolved in it. Then the ice cream is added to the hot liquid and you stir until the ice cream is melted. Allow to set for 15 to 20 minutes. Fold in the fresh fruit, and pour into the baked cooled pastry shell. In the wink of an eye the mixture is set (or in 20 to 25 minutes).

"Here are some of the ideas she has used:

"For a Hawaiian touch, lime-gelatin base with pineapple trim, and small Vanda orchids as the flower trim.

"Orange gelatin, vanilla ice cream, coconut—about a cup—and deep orange zinnias.

"Cherry or raspberry gelatin, vanilla ice cream, trimmed with red and white roses.

"Lemon gelatin, vanilla or lemon ice cream, toasted coconut, a fragile pinkish-yellow hibiscus and variegated coleus leaves.

"With only a small amount of imagination you can take it from there."



SHIRLEY Ross's flower trimmed pies are standouts on any table.

June "Serves" With the Best

MICHIGAN tennis fans already know her well, and we think all Delta Zetas would like to meet June Stack, outstanding young tennis star from Hamtramck, Michigan. June, who's been playing the "racquets" since she was nine, is a junior at Eastern Michigan College, and a member of Gamma Sigma chapter.

Winning tennis is expected of June. Her record on the court lists her as former U.S. Junior Indoor Champion (2 years); 1955 National Public Parks Champion; 1956 U.S. Women's Indoor Runner-Up; Michigan State Women's Champion, and a member of the 1955 and 1956 National Junior Wightman Cup Squads. Though a tennis court covers a relatively small area, June's skill in the sport has taken her on tour through the 48 states, most of Canada, and South America.

Her coaches are Jean and Jerry Hoxie who conduct a "tennis camp" at their home in Hamtramck. An article about the camp and a picture of June appeared in the September, 1956, issue of *World Tennis*.

Although a leg injury kept her from competing last summer, June plans to be spending this summer actively participating in her favorite sport. Tennis, anyone?

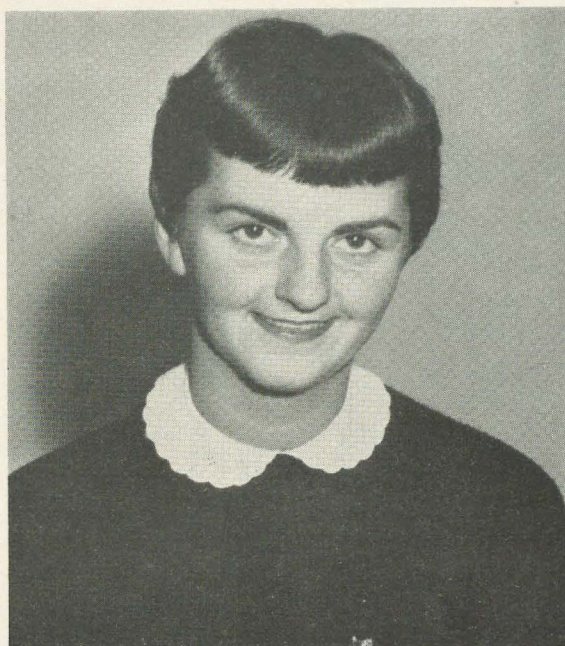

JUNE STACK, $\Gamma \Sigma$, Eastern Michigan College,
Wields a mean racquet.

• • •

ARE YOU MISSING A BET?

You are if your chapter isn't taking advantage of the Delta Zeta Record for rush parties and other events! Use the convenient form below to order copies of the record for your chapter, for your own collection, for gifts and for distribution to local radio stations.

DELTA ZETA RECORD ORDER FORM

Please Print:

Please send Delta Zeta Record(s), at \$1.50 each, including cost of postage and handling.

I enclose \$. (Checks payable to Delta Zeta Sorority.)

Mail order to:

National Headquarters
3561 North Pennsylvania Street
Indianapolis 5, Indiana

Name

Address

.....



ELAINE POINT, GERRY VOELKER and LORETTA JUCKINS express their delight as the Gamma Mu (Illinois Tech) entry in the "Technorama" Turtle Race crosses the finish line. Callie Mae Christian and Annette Rieske wait in the background to congratulate the winner. Gamma Mu also won first place in decorations at the school festival.

SINGING STAR PAT BOONE takes time from his schedule for a chat with Marsha Weihn at the DuQuoin, Illinois, State Fair. Marsha, who was secretary to the program director of the fair, is a member of Gamma Omega chapter at Southern Illinois University.



As a feature of National Hearing Week, the Washington, D.C., Alumnæ chapter presented the Prince Georges County Board of Education with three ear models to be used by Miss Mary Thompson, health education supervisor, in her health education work. Here Mrs. Harold T. Cook, president of the alumnæ chapter, makes the presentation to Miss Thompson.



Done your Christmas shopping yet? The easy way to satisfy almost everyone on your list is to pick out just the right magazine—no worries about the right sizes or colors. And plenty of pleasure for both you and the recipient. Not only do you spread Christmas cheer but you also help Delta Zeta's Endowment Fund by ordering your magazine gift subscriptions through the Delta Zeta Magazine Agency. Use the handy form printed below.

DELTA ZETA SUBSCRIPTIONS

ORDER FORM

**P.O. Box 725
Concord, California**

Date..... 19....

Chapter or group to be credited

Address

Amount Enclosed \$.....

PLEASE PRINT

Name of Subscriber

Street

City and State

MAGAZINE

For Years ☐ New Renewal ☐

Donor (if gift)

Street

City and State

No Card Sent Unless Requested

	Birthday	Christmas	Anniversary	General	No Card
Gift Card	<input type="checkbox"/>	<input type="checkbox"/>	<input type="checkbox"/>	<input type="checkbox"/>	<input type="checkbox"/>

Card to Arrive 19 Card to be Signed

DELTA ZETA

ALBUM...

JUDY DINWOODIE
Gamma Alpha
Baldwin-Wallace
Laurels (Mortar Board equivalent)
 Who's Who in American Universities and Colleges



JANICE PATTISON
Alpha Psi
Southern Methodist University
Mortar Board



BETA TAU CHAPTER (*Nebraska Wesleyan University*) is justly proud of four members elected to both COGS, campus orientation group, and Cardinal Key (Mortar Board equivalent). Displaying their COGS jackets are Phyllis Edgar Russ, Idona Vodenahl, Judy Cook and Alice Gentry.

honors



PHYLLIS EDGAR RUSS

Beta Tau

Nebraska Wesleyan University

Homecoming Queen

Cardinal Key

ELEANOR KING
Gamma Kappa
Kent State University
Cardinal Key
University Theatre
Orchesis
Officials Club

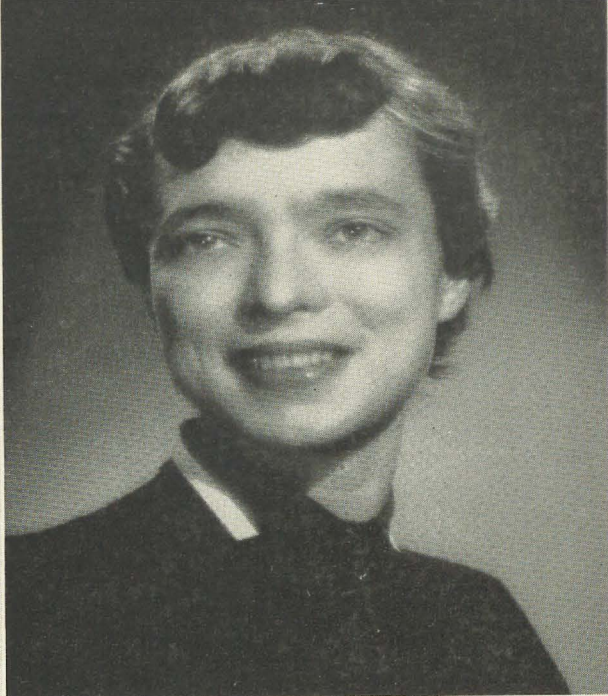

AVA ROGERS

Beta Xi

Alabama Polytechnic Institute

Mortar Board

Senior Senator

Pi Mu Epsilon

SYLVIA JACKSON
Beta Rho
Michigan State University
Mortar Board
Tower Guard
Tau Sigma
Speech Council vice pres.



DELTA ZETA ALBUM...



MARIAN CLARK
Gamma Upsilon
Oklahoma City University
"Rose of Delta Sigma Pi"
at OCU and candidate
for national title

MARY KAY TENNIS
Epsilon Psi
St. Louis University
Miss K B I L
(University Radio Station)



MARY ELLEN FULLER
Gamma Sigma
Eastern Michigan College
Homecoming Court

CAROLYN WALSH
Gamma Psi
Central Michigan College
Homecoming Queen's Court
Junior Class secretary
Booster Club

CATHY CASTER
Delta Alpha
Long Beach State College
Homecoming Football Queen
Who's Who in American Universities
and Colleges
Pi Lambda Theta
Califias



beauties

SHARON SHEA
Alpha
Miami University
Sweetheart of Lambda Chi Alpha



PATSY KEAGLE
Beta Mu
Florida Southern College
Sigma Phi Epsilon Pledge
Sweetheart

JULIE WOODRUFF KITCHELL
Beta Mu
Florida Southern College
Miss Interlachen
Candidate



ROSALIE ALESSI
Beta Mu
Florida Southern College
Pi Kappa Phi Pledge
Sweetheart



PEGGY FREW
Gamma Nu
Eastern Illinois College
Homecoming Queen





DELTA ZETA ALBUM...

BARB LINDBLOM
Gamma Rho
Northern Illinois State College
Winter Carnival Court
May Fete Court
Sigma Tau Delta, president
Alpha Delta
Pleadies

NOLA CRADDICK
Gamma Xi
New Mexico A & M
Mu Beta
Gamma Delta
Panhellenic

KATHY KOSAR
Beta Mu
Florida Southern College
Hall of Fame
Honor Walk Student
Who's Who in American
Universities & Colleges



EDNA MURACHANIAN
Beta Mu
Florida Southern College
Who's Who in American
Universities & Colleges



PRIS SCHNEIDER
Gamma Rho
Northern Illinois State College
Kappa Delta Pi
Sigma Zeta
Cwens, senior advisor

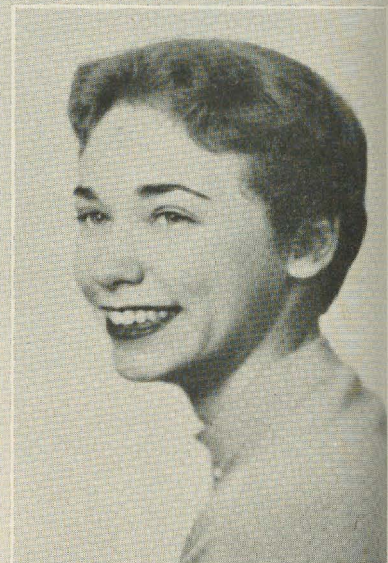

activities

JAN OLSON
Gamma Rho
Northern Illinois State College
Homecoming queen candidate
Winter Carnival queen candidate
Kappa Delta Pi, president
Pleadies



PAULA FEUSIER
Gamma Alpha
Baldwin-Wallace
Who's Who in American
Universities & Colleges



MARY ELIZABETH HALL
Beta Xi
Alabama Polytechnic Institute
Alpha Lambda Delta
Owls (soph. honorary)
Glomerata and Plainsman staffs
Auburn Players

JUNE DOWD
Beta Mu
Florida Southern College
Who's Who in American
Universities & Colleges

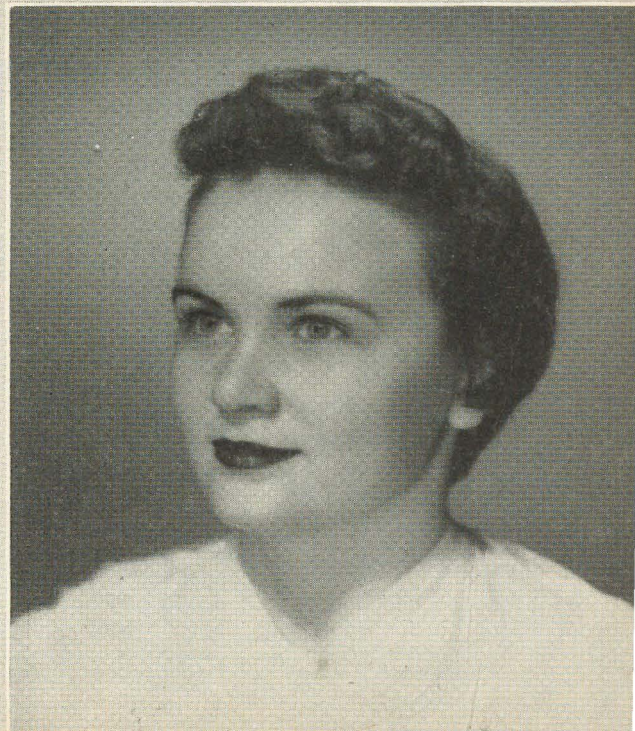

BARBARA RAWDON
Gamma Xi
New Mexico A & M
State Home Ec Club, pres.
Home Ec Club, pres.



KARLYN VAUGHAN
Gamma Kappa
Kent State University
Student Council
Kappa Omicron Phi
Junior and Sophomore Class
President



JUDY CRAINER
Gamma Iota
Memphis State College
DeSoto Editor
Pi Delta Epsilon
Tiger Rag staff



BILLIE KNOWLES
Gamma Nu
Eastern Illinois College
Football Greeter
Gamma Delta
Who's Who in American
Universities & Colleges



Delta Zetas Do It in French

FULGA PASCU and Ruth Geib, two Gamma Alpha chapter members at Baldwin-Wallace College, alternated in the lead role of Edmund Rostand's immortal "Cyrano de Bergerac" this January when Sigma Lambda Alpha, local French honorary, produced the romantic drama.

Done entirely in French and directed by Dr. William Pendell, head of the college French department, the production marked the first time Cyrano has been staged in-the-round in the United States.

Playing the role of Roxanne, a sweet belle of the French aristocracy of the 17th century, it was the first acting experience either of the Delta Zetas had encountered in high school and college.

Miss Pascu, a Romanian immigrant, lent an international flavor to the production which was dedicated to International Theater Month. Her story is an inspiration to all Americans.

Her father, a Baptist minister, traveled to America in 1938 to attend the Baptist World Alliance Congress in Atlantic City. His return to his native land was prevented by Hitler's invasion of Poland.

Immediately, he made plans to bring Fulga, her mother and her brother to this country. He accepted the pastorate of the Romanian Baptist Church in Cleveland; this allowed him to bring his family here under a non-quota status.

However, the immigration of Fulga and her family was stopped by Mussolini's sudden entry into the war. It wasn't until March, 1941, that the family sailed past the Statue of Liberty and entered New York harbor.

Fulga's father celebrated his 15th anniversary as pastor of the Cleveland church last year. During those years he has helped literally hundreds of displaced persons settle in Cleveland.

Fulga has two grandmothers, two aunts and an uncle still in Rumania, now behind the iron curtain of Soviet oppression. Communication is seldom received from these relatives, but Fulga does know that one grandmother is prevented from coming to the United States because she refuses to surrender her small farm to the communist state.

Reverend Pascu traveled to Europe last year and managed to phone his family from Belgrade, Yugoslavia. But he is a man marked by the communists and he did not dare journey behind the iron curtain.



FULGA PASCU (standing) and RUTH GEIB, members of Gamma Alpha chapter, Baldwin-Wallace College, made their theatrical debuts in a French language production of "Cyrano de Bergerac."

Fulga's name is taken from a Romanian epic by Vasile Alaxandri and translated into English means Snowflake. In the epic the heroine, Fulga, rides a white wonder horse down from the clouds and rescues her uncle from the pagan hordes that had invaded the holy Romanian land.

At Baldwin-Wallace Fulga is a member of Sigma Lambda Alpha and the Bach chorus. During high school she was a member of National Honor Society and Student Council.

Miss Geib is a junior from Akron and vice-president of Gamma Alpha Chapter. She is also Sigma Lambda Alpha veep and business manager of the college yearbook. In high school she was editor of her yearbook and on Student Council. She previously attended McGill University.

• • •

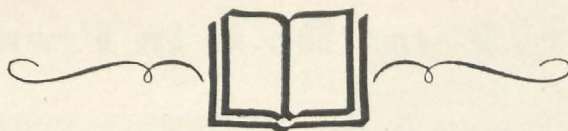

"O Golden Lamps cast greater light afar."

Delta Zeta's **MEMORY BOOK**



Created and designed in order that all Delta Zetas might perpetuate the memory of their sisters, friends and loved ones, on the pages of a book exquisite in design, and as a living memorial through the National Philanthropic Fund. The book of finest vellum is hand made and the art work is beautifully done. One section records the names of Delta Zetas and a second section is for friends and families of Delta Zetas. The book is housed at National Headquarters and all contributions for the National Philanthropic Fund should be sent there.

A GIFT TO THE DELTA ZETA MEMORIAL FUND

In Memory of
(Print Name in Full)

Send Remembrance
Card to
(Print Name in Full)

.....
Street City Zone

From
(Print Name of Donor)

.....
Street City Zone

Was the deceased a
Delta Zeta Chapter Class

Amount of Check Enclosed \$.....

Please mail to

DELTA ZETA NATIONAL OFFICE
3561 N. Pennsylvania, Indianapolis 5, Indiana

NEWS OF THE *Alumnae*

ALABAMA

Birmingham

With the closing of the old year, Birmingham Delta Zetas look back on the many successful meetings of the fall season. We set the ball rolling in September with our annual picnic supper, where we enjoyed renewing old friendships and making new ones. Although the picnic marked a happy occasion there were a few faces we missed seeing. Gertrude Meatheringham, who served last year as CCD with the Alpha Pi chapter at Howard college, has moved to Kennesaw, Georgia. Nevertheless, our loss has been turned into a gain for Louisiana where she is the new Province Director. Suzanne Dakin, who came to us from Ohio has gone again, and this time to Japan. Last year she was our recording secretary, and this year finds her with the Red Cross.

The early fall season began with a whirlwind of activity for Alpha Pi chapter at Howard with the alumnae ably assisting. It was great fun for us old grads to be on campus during their rush season—almost like being in school again.

The climax to our work with the college chapter was the Christmas party we sponsor each year for a group of girls living at the Mercy Home. A list is compiled of each girls' Christmas wishes, and a buying committee is formed to make the purchases. Through donations from our alumnae it is possible to fulfill each wish and add a few surprises too. However, the most rewarding experience of all is watching their faces as they open each gift.

Our meetings this fall have included speakers from our own alumnae group, and have all been so well presented it would be difficult to single out one as being more outstanding. For our first formal meeting in October, we thought it a good idea to hear a full report on convention happenings. Jane Vann, our new president gave a most interesting account, which made us wish that everyone could have attended. We ended the month with our Founders' Day Banquet held at the Women's Club House. That night at the banquet, Mrs. Jack R. Seals was named Delta Zeta Woman of the Year for her outstanding work in the community.

If you were in Birmingham during the months of November and December, more than likely you answered your door to find a Delta Zeta laden with fruit cakes for sale. This fund raising project proved to be a tremendous success.

Although this reporter regularly attends the night meetings, I understand the luncheon meetings are proving to be very popular. Very recently a neighborhood group was formed in the Eastern section of our city which proves that Delta Zetas are more active than ever.

Home for Christmas holidays, many Delta Zetas took a break in their busy routine to visit friends and relatives at home. Joy Ruth Williams, A II, now living in New York, arrived with her baby daughter. Marguerite Rutledge, A II, also a resident of New York, was busy answering questions about her very interesting job of assistant to the producer of "The Phil Silvers Show." Ann Nighswonger, home from Washington, D.C., will have plenty to do upon her return. In addition to her job as secretary to Senator Sparkman, she is CCD for

the Alpha Delta chapter at George Washington University.

MRS. LEMUEL H. JOHNSON, *editor*
MRS. ROBERT VANN, *president*

Montgomery

Highlight of the summer was a very elegant rush party at the home of Dorothy Cason Peacock, A II; a patio party was the order of the day, but showers, arriving right at party time, moved us all indoors. Even the showers could not dampen the spirits of our good alumnae or the initiates from Alpha Gamma and Beta Xi Chapters who so graciously served as hostesses with us.

Founders' Day was observed with a dinner at the brand new home of Helen Malone Collins, A II. Following the candle lighting service, Marion Bailey Richardson, B II, was voted Woman Of The Year. As a hoped for special event of Founders' Day, Bebe Lewis Gunn had ordered a ΔZ daughter to arrive on Founders' Day . . . but woman-like, little Laura changed her mind and arrived several days after Founders' Day—late, but still a future Delta Zeta!

We recently had an "earring swap," the object of which was to add to the treasury. Members brought earrings they no longer used and swapped them for someone else's earrings. With each "swap" a quarter went into the treasury. I urgently suggest that alumnae chapters swap ideas as to other ways and means of increasing treasuries!

Our philanthropies for the past six months include assistance to a Negro student at a school for the blind, a bountifully filled Thanksgiving Basket to this same student's family, who are all blind, a chair for the Gallaudet Library, and our contribution to Carville Hospital.

MARION BAILEY RICHARDSON, *editor*
ANNETTE BAILEY EBERDT, *president*

ARIZONA

Phoenix

Delta Zetas of Phoenix Chapter are pleased with the acquisition of sixteen new members through the combination of Delta Sigma Epsilon with Delta Zeta. In October, after learning of our good fortune, a delightful tea was held in the home of Mildred Kern Tedford, Okla. U., where we met the local members of Delta Sigma Epsilon. Then on December 2 we were fortunate enough to have Betsy Bradley Leach, Director of College Programs, officiate at the initiation, following which a luncheon was attended by all members. The initiates are: Grace E. Brundage, Hyacinth M. Campbell, Ruth C. Daly, Irene M. Davis, Celia B. Elston, Maybell F. Hoggatt, Laurene M. Hollingsworth, Georgie Hunter, Rose Marie Marshall, Berneil L. Maxey, Valeska J. Miller, Veda L. Moye, Elaine L. Smith, Berta M. White, M. Louise Wi hers, and Bertha M. Wright.

Founders' Day, a dinner was held in an attractive resort, after which the members adjourned to the lovely new home of Glyn Williams Hoff, Σ , for a meeting. Plans were made for the forthcoming initiation, and the usual candle-lighting ceremony was held.

The November meeting was held in the home of

Gladys Severinghaus Funk, A I, and during the Holidays Glyn Williams Hoff held Open House for all members of Delta Zeta.

The first official meeting of the whole chapter was held in January in the home of Esther McKemy Matchak, A. Plans were made for meetings in February and March; State Day in April, and the annual breakfast in May.

ROSALIND FOWLER KEEN, *editor*
GLADYS SEVERINGHAUS FUNK, *president*

CALIFORNIA

Fresno

To those of us who have been active in the Fresno Alumnae Chapter during the past few years, the recent changes in our chapter, thanks to our union with Delta Sigma Epsilon, seem almost unbelievable. From a small group of thirty-five members and no local college chapter, we have grown, in the space of two short months, to an alumnae membership exceeding one hundred, which proudly supports Epsilon Epsilon Chapter at Fresno State College. Another initiation of Delta Sigma Epsilon members is planned soon.

To date, we have had two meetings. At the November 14 meeting, which was held at Madge Hopper Manlove's, E E, home, an installation of officers was held. The following is our new roster of officers: president, Allean Noble Berg, E E; vice president, Hedwig Ballaseyus Wheaton, M; secretary, Janet Lewis Dunshee, E E; treasurer, Annabel Lamb Cunningham, A; editor, Josephine Gerrick Hinckley, M; Panhellenic delegates, Margaret Dement Cottrell, A I, and Jeannine Siakovich Miller, A I; courtesy chairman, Georgia Rogers Cucuk, E E; hostess chairman, Joan Hedger Steinle, E E; membership and recommendation chairman, Nancy Webster, M; philanthropy chairman, Polly Rogers Adams, E E; telephone chairman, Eunice Klyver Parsons, E E; ways and means chairman, Shirley McGrew Carlson, E E; college and alumnae coordinator, Peg Copland Holmes, E E; publicity-historian, Nancy Green Kemmer, E E; program chairman, Phyllis Daily Weber, Δ X.

The following are the alumnae advisors of Epsilon Epsilon Chapter: Nancy Farnesi Sciacqua, Jean Worman Kellar, Margaret Murphy, LaVerne Peterson Spencer, Peg Copland Holmes, and Nancy Green Kemmer.

At this initial meeting a committee was appointed to make drapes from material furnished by the Mothers' Club, for the chapter house. The committee was also asked to purchase table cloths. It was decided that the alumnae Christmas gift to the college chapter would be a Christmas tree decorated with shiny silver dollars.

Our Christmas party was held on December 19 at the home of Ruth Reyburn Sims, E E. We arrived with bundles of hand-sewn Christmas stockings and the all-important toys for tucking-in purposes, which were to be distributed to the Day Care Nursery children of Fresno. That evening, with paper and sequins and other "sparkles," we designed holiday trees for the local Veterans' Hospital. We decided to pay for needed batteries and to send \$15.00 to the child whom we have furnished with a hearing-aid. We made a further contribution, in the form of \$3.00, to the Nutritional Home. The blouse, our Christmas gift to our patient friend at Carville, we learned, was on its way to brighten her Christmas.

Our next meeting on January 16 was at the home of Leonora Irwin Joyce, E E. We made plans for our March 2 initiation of Delta Sigma Epsilon, luncheon, and fashion show, held at the Fort Washington Country Club.

JOSEPHINE GERRICK HINCKLEY, *editor*
ALLEAN NOBLE BERG, *president*

Glendale-Burbank

Our Delta Zeta meetings for the fall season have been geared to an opportunity for the members to become better acquainted. With this purpose in mind, meetings have been dinner meetings where new members meet old members and our new sisters from Delta Sigma Epsilon.

In September many of our alumnae helped with the rushing at Alpha Chi house at U.C.L.A. and rejoiced in their highly successful rush season.

November brought an adventure in travel experiences related by Lillian Polhemus about her recent trip to Europe to members assembled for a dinner meeting at the home of our president, Mrs. Wayne (Betty) Reep in Glendale. We discussed the books we had heard about at our October meeting at the home of Mrs. Thomas (Geraldine) Moore of Glendale. Mrs. Ben Hagen (Helen) gave the book reviews that night.

It was at Christmas we had the memories of our sorority house days brought back in the guise of our daughters who were our guests at a Mother-Daughter Christmas dinner. We exchanged gifts and each mother brought a gift for her daughter or daughters. We all seated ourselves to overflowing on couches and on the floor as Ellen Newcom, daughter of our hostess, Mrs. Richard Newcom of Glendale, played Santa Claus beside a tremendous tree spotlighted by brilliant green lights. One girl turned to her mother as they were leaving and said, "Mother, does the party have to stop?"

BOBBIE PARSONS, *editor*

Long Beach

College days are no longer a memory of the past, as September found us sharing in the work and fun of rush parties with our local college chapter, Delta Alpha. As they have no chapter house, alumnae members open their homes for rush parties, others help with the refreshments, transportation, and moral support and as a result, the active and alumnae members became better acquainted.

Our beautiful Founders' Day Banquet was held at the Petroleum Club with over a hundred initiates and alumnae enjoying the ceremony.

At the November meeting we welcomed into our alumnae group, nine members from Delta Sigma Epsilon who were initiated at Alpha Chi Chapter in October. They were: Margaret Cooper Allard, Δ Ξ; Gloria Stevens Schmidt, E O; Frances Bedford Jesak, Δ Ψ; Billie Kesterson Tally, Δ Ψ; Betty Cooper Rountree, Δ Ξ; Alaska Davis, Δ P; Leota Smith, E A; Verna Herderson, E A; Alma Carson Smith, Δ Ξ.

Our Christmas party is always well attended and this year seventy-two members joined in the festivities at the home of Marjorie Bryant, A I. Chances were sold on a crocheted doll donated by Lorraine Nichols, Z, and we increased our treasury. Toys were brought for Tichenor Clinic for Children. Under the leadership of Daphne Stout Turk, A Σ, as Santa, the evening was spent in merriment of a gift exchange and Christmas caroling.

At the January meeting, we again added to the treasury and had fun too, as members brought hats and jewelry which were modeled and auctioned with rapid bidding.

VEDA NICHOLS WELLS, *editor*
MABEL COLTON, *president*

Los Angeles

Flame Fantasy are the two words occupying the thoughts and time of our Southern California alumnae, and we fully expect the blaze to attract the attention of our state and some of its money, too. The Flame Fantasy is the name of our fashion show benefit held in

the grand ballroom of the Beverly Hilton Hotel with two leading Southern California designers, Harou and Georgia Bullock showing the coming spring fashions. Proceeds will go to Gallaudet College and to Uni-betic Camp, sponsored by L. A. Metabolic Clinic. Committee for the benefit includes Mrs. Don Handy, Mrs. Robert Koehler, Mrs. Richard Powell, Mrs. William Troutman, Mrs. Charles de la Faent, and Mrs. Frank Bale.

Founders' Day this year turned into a successful merging of our active members and alumnae with over a hundred attending the dinner at Raffles Restaurant. Mrs. Joan Metcalf Schaefer, A, Counselor of Women at the University of Southern California, was our main speaker.

Our Christmas Party, held at the home of Mae Miller Orton, A I, was a gala affair with all the appropriate holiday trimmings including ice cream desserts in the shape of Christmas trees. Elizabeth Dawson, E, showed a film on Gallaudet College then carols were lustily sung by the assembled group while the dollar bills brought in lieu of gifts were tied to the money tree, proceeds going to Gallaudet.

Our September meeting turned into a housewarming for Claire Foster Damewood, A X, whose delightful hillside home with a patio and barbecue higher still made a perfect outdoor setting.

JEAN DE VIVIER, *editor*

EVELYN KATZMANN BALE, *president*

Marin County

After our summer hiatus, we gathered at President Virginia Taylor Johnson's, M, for a luncheon in September to exchange tales of the summer's activities and white elephant at a sale.

In November, we cast formal meetings aside and invited our husbands to a pot luck dinner at Connie Lindauer Pritchard's, M. The "co-ed" party was fun for a change, and we had a fine time.

December and Christmas brought the presentation of rhythm records to the hard of hearing class in San Rafael. As a result of our work with this group, we were asked to name a member of our group to serve on the Board of Directors of the Hearing Society of Marin. Slavka Cibilich, M, was named to this post.

Dr. Russell Fletcher, an otologist, was the guest speaker at our January meeting and talked to us of the problems confronting the hard of hearing and of the help needed by this group, both in understanding and in funds.

We held our dessert bridge party at the Hamilton Field Officers' Club in March to benefit the Hearing Society of Marin. Barbara James Sproul, M, was chairman of this event.

DOROTHY ABRAHAMSON, *editor*
VIRGINIA JOHNSON, *president*

Mt. Diablo Area

We're proud that our Augusta Piatt Kelleway, A II, is the new National Director of Alumnae. It has been wonderful to have a national officer in our group, she's been able to tell us so many interesting and helpful things.

A wonderful time was had by our members and their husbands at a "get acquainted" party with Beta group of Bay Cities Alumnae. Swimming in the large heated pool at Ann Beeman Weatherbe's, M, lovely home was followed by a steak barbecue and pot luck supper. Every one had a real opportunity to meet and get to know each other better and we were all sorry to go our separate ways after a perfect day together.

Our fall schedule opened with our September meeting which was spent making large plastic boots to hold toys

and terry cloth balls for small children. These were sold at the Herrick Hospital Holiday Fair.

One of the highlights of our fall program was a very interesting and informative discussion by Dr. James Turre, Carmen Johnson Turre's, M, husband, on some films which were sent to us by the American Cancer Society. We certainly kept him busy answering all our questions.

Our "Home-Maid" auction in November netted a nice profit for our treasury and it was fun to take home a "favorite recipe" or an original creation. The highest bidding was done on an especially decorative Santa Claus made by one of our clever members.

There was a gay holiday atmosphere at our Christmas party held at Helen Dougherty Johnson's, M, lovely home. We exchanged small gifts and took time to get better acquainted with the new members who have joined us recently.

A Christmas gift of \$30 was sent to Gamma Lambda Chapter at San Jose State College. This is to be used toward their building fund. We also sent a Christmas donation to the East Contra Costa School for Retarded Children.

We have decided to sponsor a patient at the United States Public Health Service Hospital at Carville, Louisiana. This has been a major philanthropic project of Delta Sigma Epsilon.

Addressing 3,600 envelopes for Easter Seals for Crippled Children kept our fingers flying while we discussed our busy calendar for spring.

BRONWEN PRATT HEUER, *editor*

HELEN DOUGHERTY JOHNSON, *president*

Orange County

Founders' Day was observed at a dinner held in the Disneyland Hotel. Our guests, who also furnished the program, were two charming and enthusiastic initiates from Long Beach State College—Connie Carr of Garden Grove, and Phyllis Rowland of Santa Ana. Connie, who is the campus president of Associated Women Students described sorority life on a campus which does not yet have sorority houses. Phyllis related her experiences at the ceremonies on the Santa Barbara campus in which the Delta Sigma Epsilon sorority became a new Delta Zeta chapter.

Two of our members, Florence Schultz Pettis, A A, and Betty Palmer Park, A X toured Europe this summer with a group from Chapman College in Orange, California. Their slides of the trip provided us with a very enjoyable meeting.

HARRIET DORSEY, *editor*

BARBARA SOROS, *president*

Palo Alto Area

Our annual midsummer party, to which husbands are invited, took the form of a patio supper at the Atherton home of Florence Anderson Gregoriev.

A large group, new faces and old, was on hand for the resumption of activities at our first fall meeting, perhaps enticed by the very entertaining program presented by a local hair stylist, using members as models.

In September we were invited by Children's Health Council to tour its nursery and clinic in Palo Alto. Delta Zeta has assisted the Council in various projects for the past two years, with special emphasis on the speech and hearing phases of its work. Our guest speaker in October was Miss Ahmni Sayda of Pakistan, who is taking her master's degree in child welfare here at Stanford University. November's meeting was highly informative, featuring Mr. Frederick Woelfen of the U.S. District Attorney's office, who discussed legal problems of particular concern to women.

Two recent efforts, a white elephant sale and a surprise gift raffle, were fun for the alumnae group and gave our philanthropic fund a considerable boost. Our goal is to send two hard-of-hearing children to summer camp this year. We also sent a check in the amount of \$5.00 to CARE for Hungarian war relief.

Under the direction of JoAnn Burr Pfost, Panhellenic delegate, Delta Zeta served as co-hostess with Delta Gamma for the November general meeting of Palo Alto City Panhellenic, taking charge of reservations, table decorations and seating arrangements for this semi-annual luncheon event.

The Christmas party at Betty Hollenagle Haywood's home has become somewhat of a tradition over the past six years. This year, in addition to an exchange of novelties between members, each brought a toy for Children's Health Council. Our gift to Gamma Lambda was a check toward the purchase of a hall clock for the chapter house. A beautiful array of Christmas decorations for the home was displayed by a local florist, to the great enjoyment of all those who attended the meeting.

We were extremely sorry that ill health made it necessary for Sally Weeks Turner to resign the presidency of our alumnae chapter. Marge Starr Tucker is the new president and Virginia Heald Palmer has been elected to the vice-presidency.

GERTRUDE GOEBEL YOUNG, *editor*
MARCE STARR TUCKER, *president*

Pasadena-Foothills

The Pasadena-Foothills alumnae group enthusiastically started this year's activities with our annual husband and wife dinner party in September. A Hawaiian theme was used and the party was held in a lovely garden to accent the theme. The dinner was well attended by our members.

In October we served dessert to a large number of Braille club members. We furnished the decorations for their tables in an autumn theme and tried to incorporate objects the members could feel and touch into the decorations. Also this fall we participated in White Cane week held in Pasadena by manning booths to collect donations for the blind. In connection with our merging with the Delta Sigma Epsilon alumnae group of this area we voted to take over their philanthropic project of sending gifts and spending money to a patient at Carville Hospital. We also sent all the patients at the hospital a gift for their Christmas party. At our own Christmas party in December we collected many new toys which we donated to the Pasadena Welfare Department. They distributed them to needy children for Christmas.

One of our most interesting programs of this year was our January meeting in which Dolly Piedade Beckmann, I B, showed slides and gave a talk on her recent trip to Mexico. Also in the October meeting our president Dorothy LyVere Hitchcock, M, gave an interesting report on her trip to convention. Following this an impressive candle lighting service was held to commemorate Founders' Day.

In November a dessert was held to honor all Delta Sigma Epsilons in this area. We were especially delighted to meet some of the new initiates and to get to know them.

We have had several successful money making projects this year. We were fortunate to have a successful dessert bridge and a bathing suit fashion show during the summer. Another very easy way in which we added to our assets this fall was to give orders for toys and plastic ware to a representative of Encore Sales Company. Also several members gave Encore parties in their homes and turned the profit over to the group. Everyone agreed

this was an enjoyable way to make money and do their shopping all at the same time.

DOROTHY MATTESON SHORT, *editor*
DOROTHY LYVERE HITCHCOCK, *president*

San Diego

After passing the national examination for physical therapist, Miss Bonnie Morrison has accepted a position as physical therapist at the Crippled Children's Hospital in Corpus Christi, Texas. She has reported to us that she loves her work and highly approves of Texas.

When local DZs heard of the inception of the new receiving home for children who were provided with temporary housing (when their own homes were disrupted through sickness, divorce, legal entanglements, death, etc.) known as Hillcrest Home, this very worthwhile agency was put on our philanthropic list. During Christmastime a piano was purchased by the DZ alumnae for the Home and toys were donated for the pleasure of the youngsters. Together with the members of Gamma Omicron chapter, the alumnae also brightened the holidays with a party for the children.

The most thrilling news of the year for San Diego Delta Zetas was the completion of negotiations for the new chapter house located just off the campus at San Diego State College. Only two other sororities had purchased a house at the time we were able to move in. While this exciting event of owning our own residence would not be possible without the cooperation of many of the alumnae in the area, the major portion of the credit of the initiation of the idea goes to Delta Boren, one of the most active and unselfish alumnae.

The first Board of Directors for the House Corporation include: president, Mrs. Hubert Stanford; vice-president, Miss Jean MacLeod; secretary, Miss Joan Trueblood; treasurer, Mrs. Delta Boren; active chapter coordinator, Miss Sylvia Miller; and Mothers' Club coordinator, Mrs. William Miller. Under the inspired leadership of Mrs. Charles T. Rogers, the Mothers' Club raised more than \$500 with a pre-Christmas White Elephant Sale and used the proceeds to purchase eight maple chairs with foam rubber cushions for the new sorority house.

An innovation this year is the bridge tournament in which a dozen sets of partners play once a month throughout the year . . . getting much better acquainted, donating fifty cents per person to swell the treasury, and improving the bridge scores.

The primary money-raising activity again this year was Delta Zeta Day at the Del Mar races. Publicity is obtained for the sorority, fun had by the participants, a race named after DZ, and the price of the tickets (donation) given to our philanthropic fund.

More than a dozen San Diego Delta Sigma Epsilons have become new initiates in Delta Zeta. Included in the new roster are the Mmes. Wilbur Bryant, Cecil Burbank, Allen Carroll, John Naylor, Nestor Paluch, Reynolds Winters, and Misses Marcia Hedges, Mary Elma Hill, Grace Reutter, Frances Taylor, and Margaret Wright.

HELEN BALLWANZ PAIN, *editor*
LOIS LORENZEN QUIETT, *president*

San Fernando Valley

To inform the Valley DZs of the happenings at convention Betty Jones Reep and Kathryn Plopper Shorb of Burbank-Glendale alumnae were invited to the September meeting at which they showed their colored slides. Some of our members assisted at rush functions at Alpha Chi at U.C.L.A. In October Burbank-Glendale Alumnae joined us for a chicken pie dinner. It was held at Joline de la Faent's home. A simple Founders' Day ceremony followed.

(Continued on page 178)

Rushing Guide for a

FUTURE PERFECT

DELTA ZETA'S perfect future depends on YOU

The success of our recommendations system results from the responsibility and cooperation of interested alumnae.

Do you know WHY your recommendation is of more importance than ever before?

As you have read, college enrollments are expanding rapidly, which means that the number of freshman women interested in sorority membership will be larger each year. This, in turn means:

Longer rush lists—which make it necessary to limit the number of rushees invited to parties of each sorority. The chapters must depend almost entirely upon recommendations to expedite preparation of invitation lists.

Larger rush parties—with the result that it is impossible for the entire chapter to know each rushee individually. The already overburdened registrar's office can, in many cases, no longer supply sufficient supplementary information. Therefore, intelligent selection of members will depend on thorough, accurate information from the recommendation forms.

As sorority women we welcome the challenge of expanding university enrollment and the opportunity to share sorority membership with a wider circle of friends. Membership is the life-line of sorority. The strength and length of DELTA ZETA'S life-line depends on YOU!

RECOMMENDATION GUIDE

ALUMNAE

1. Use recommendations forms from this handbook. Secure additional forms from State Chairman or National Headquarters.
2. Send voluntary recommendations to rush chairmen as soon as possible. Pre-school rush is the rule on many campuses.
3. Reply promptly to chapter requests for recommendations. Notify the chapter if you are unable to supply a recommendation.

COLLEGE CHAPTERS

Every girl invited to membership in Delta Zeta MUST have a recommendation signed by an alumnae member. Every girl residing in a town where there is an alumnae chapter of Delta Zeta must be approved by that alumnae chapter.

The Rush Chairman or Rush Adviser should contact directly:

1. The alumnae chapter of the area from which a recommendation is desired.
2. The State Chairman for information from a locality where no regular alumnae chapter exists.
3. The National Recommendations Chairman for special assistance.

NOTICE:

Advise of maximum time allowed for response to recommendation request.

Requests for recommendations will not be acknowledged unless accompanied by complete information as to name and address of rushee, name of parent and previous school attended.

Allow time for recommendations to be correctly processed. Last minute emergencies are costly and often times inconsiderate.

RECOMMENDATIONS—Where to Send

<i>School</i>	<i>Name of Rush Chairman</i>	<i>School Address</i>	<i>Home Address</i>	<i>Classes Begin</i>	<i>Major rush season starts</i>
PROVINCE I					
U. of Maine	Judy Kitterage	38 West St., Bangor, Me.	Same	Sept. 18	Nov.
U. of Rhode Island	Ellen Larsen	Delta Zeta House, Lower College Rd., Kingston, R.I.	17 Mason Ave., Cranston, R.I.	Sept. 12	not decided
U. of Connecticut	Grace Bonomo	Delta Zeta, U. of Conn., Storrs, Conn.	W. Broad St., Pawcatuck, Conn.	Sept. 23	Oct 17 Feb. 11
Tufts Univ.	Paula Gross	Richardson House, Jackson Coll., Medford 55, Mass.	65 High St., Winchester, Mass.	Sept. 18	Oct. 22
PROVINCE II					
Adelphi Coll.	Irene Pardales	227-54 112 Ave., Queens Village, N.Y.	Same		Sept. 18 to Nov. 12
New York Univ.	Susan Kasba	1663 E. 45 St., Brooklyn 34, N.Y.	Same	Sept. 24	Sept. & Feb.
Hunter Coll.	Esther Lafont	112 Sherman Ave., New York 34, N.Y.	Same		
Queens Coll.	Carole A. Wichern	88-04 79 Ave., Glendale, N.Y.	Same	Sept. 16	Feb.
PROVINCE III					
Bucknell Univ.	Juno Neiman	W-434 Bucknell Univ., Lewisburg, Pa.	100 Station Ave., Haddon Heights, N.J.	Sept. 18	Feb. 12
George Washington Univ.	Antonette Yim	620 21st St., N.W., Washington 6, D.C.	Same	Sept. 23	Late Sept.
Drexel Institute of Technology	Elizabeth Quinn	214 N. 34th, Philadelphia 4, Pa.	330 Valley Rd., Marion, Pa.		Jan.
Temple Univ.	Barbara Tuller	1808 N. Park Ave., Philadelphia, Pa.	122 Lovely St., Unionville, Conn.	Sept. 23	Fall
Longwood Coll.	Ann McDonald	Box 312, Longwood Coll., Farmville, Va.	711 Beechnut Lane, Martinsville, Va.	Sept. 20	Feb. 16
PROVINCE IV					
U. of Pittsburgh	Sarah Finnin	7356 Kelly St., Pittsburgh 8, Pa.	Same	Sept. 23	Feb.
Pennsylvania State Univ.	Mary E. Edwards	Box 99, Simmons Hall, University Park, Pa.	1150 7th St., Beaver, Pa.	Sept. 16	Spring

DELTA ZETA RUSHING INFORMATION FORM

Name Age

Home Address
StreetCity

Parent's Name

College expects to attend When?

Secondary or Preparatory School Year graduation

College previously attended

Scholastic record

Extra-curricular activities

Honors

Church Preference Hobbies, talents

What course does she plan to follow?

In what capacity have you known this girl? (Teacher, counsellor, family friend, etc.)

.....

Name of Alumna Chapter

Address
StreetCity

Send this information to your State Membership Chairman or chapter rush chairman at once.

<i>School</i>	<i>Name of Rush Chairman</i>	<i>School Address</i>	<i>Home Address</i>	<i>Classes Begin</i>	<i>Major rush season starts</i>
State Teachers Coll.	Ruthanne Beech	330 John Sutton Hall, State Teachers Coll., Indiana, Pa.	R.D. #6, Somerset, Pa.	Sept. 9	Feb. 9
Clarion State Teachers Coll.	Joanne Meyers	Box 311, C.S.T.C., Clarion, Pa.	Motor Route #2, Box 75, New Kensington, Pa.	Sept. 6	2nd Sem.
Fairmont State Coll.	Mary Ann Zbosnik	Morrow Hall, Fairmont State Coll., Fairmont, Va.	Browton, W.Va.		

PROVINCE V

Marshall Coll.	Elizabeth Riggs	1616 Fifth Ave., Huntington, W.Va.	Box 192, Gary, W.Va.	Sept. 16	Sept. 23
Concord Coll.	Bonnie Shumate	Box 314, Athens, W.Va.	814 Highland Ave., Princeton, W.Va.		
U. of Kentucky	Joan Stadelman	185 E. Maxwell St., Lexington, Ky.	823 Handley, Hopkinsville, Ky.	Sept. 23	Sept. 18
Transylvania Coll.	Lois Gutekunst	Hamilton Hall, N. Broadway, Lexington, Ky.	307 Linden St., Newport, Ky.	Sept. 20	1st quarter
U. of Louisville	Barbara Abbott	1505 Quincy St., Louisville, Ky.	Same	Sept. 25	Sept. 15

PROVINCE VI

Miami Univ.	Joyce May	103 Porter, Oxford Ohio	R.R. 2, Liberty, Ind.	Sept. 12	Sept. 19
	Helen Easterling	116 Porter, Miami Univ., Oxford, Ohio	5072 N. 27th, Arlington, Va.		
Ohio State Univ.	Susie Webster	1065 Deshler, Columbus, Ohio	Same	Oct. 1	Jan. 10
U. of Cincinnati	Janice Schomburg	8300 Blome Rd., Indian Hill, Cincinnati, Ohio	Same	Sept. 25	Sept. 14
Wittenberg Coll.	Martha Diehm	645 N. Wittenberg Ave., Springfield, Ohio	3410 Cleveland-Massillon Rd., Barberton, Ohio	Sept. 17	Sept. 21

PROVINCE VII

Baldwin-Wallace	Ginny Wood	Hulet Hall, Berea, Ohio	904 Delene Rd., Jenkintown, Pa.	Sept. 30	not decided
Kent State Univ.	Nancy Trevis	244 E. Main, Kent, Ohio	1218 Castleton, Cleveland Hts., Ohio	Sept. 30	2nd Sem.
Bowling Green State Univ.	Sally Gallup	Delta Zeta, Bowling Green, Ohio	1625 W. Central, Toledo, Ohio	Sept. 26	Feb. 15

DELTA ZETA

RUSHING INFORMATION FORM

Name Age

Home Address
Street City

Parent's Name

College expects to attend When?

Secondary or Preparatory School Year graduation

College previously attended

Scholastic record

Extra-curricular activities

Honors

Church Preference Hobbies, talents

What course does she plan to follow?

In what capacity have you known this girl? (Teacher, counsellor, family friend, etc.)

.....

Name of Alumna Chapter

Address
Street City

Send this information to your State Membership Chairman or chapter rush chairman at once.

<i>School</i>	<i>Name of Rush Chairman</i>	<i>School Address</i>	<i>Home Address</i>	<i>Classes Begin</i>	<i>Major rush season starts</i>
PROVINCE VIII					
Albion Coll.	Roberta Kennedy	East Hall, Albion, Mich.	15641 Minock, Detroit 23, Mich.	Sept. 23	Sept. 18
Michigan State Univ.	Grace Taylor	110 Oakhill, East Lansing, Mich.	370 Bala Ave., Cynwyd, Pa.	Sept. 30	Jan. 4
Western Michigan Coll.	Alice Fitch	Zimmerman Hall, Kalamazoo, Mich.	1752 Huron Blvd., Grand Rapids, Mich.	Sept. 19	Sept. 21
Eastern Michigan Coll.	Judith Glowe	424 Jones Hall, Ypsilanti, Mich.	425 W. Harrison, Royal Oak, Mich.		Oct. & March
Central Michigan Coll.	Mary Ann Muehlenbeck	Tate Hall, CMC, Mt. Pleasant, Mich.	2134 Coolidge St., Saginaw, Mich.	Sept. 20	Spring
U. of Detroit	Margaret Lamb	1510 Catalpa Dr., Royal Oak, Mich.	Same	Sept. 16	Sept. 22 Feb. 17
Wayne Univ.	Joan Tomboni	13570 Farley, Detroit 39, Mich.	Same		

PROVINCE IX					
DePauw Univ.	Nancy Nason	Delta Zeta, 602 E. Washington St., Greencastle, Ind.	107 S. Harrison, Garrett, Ind.	Sept. 23	Sept. 18
	Thelma Hunter	Delta Zeta, 602 E. Washington St., Greencastle, Ind.	1105 Main St., Beech Grove, Ind.		
Indiana Univ.	Shirley Sandelands	Delta Zeta House, Indiana Univ., Bloomington, Ind.	Georgetown, Ind.	Sept. 16	Jan. 30
Franklin Coll.	Charlotte Shepard	Elsey Hall, Franklin, Ind.	College Corner, Ohio	Sept. 20	Sept. 16
Ball State Teachers Coll.	Sylvia Starr	Brady Hall, Rm 212, B.S.T.C., Muncie, Ind.	1329 E. Douglas, Goshen, Ind.	Sept. 11	Nov. 9

PROVINCE X					
Northwestern Univ.	Carol Tomko	1725 Orrington, Evanston, Ill.	5547 Wilson, Chicago, Ill.	Sept. 30	Sept. 17
Northern Illinois State Coll.	Vilma Tassar	Adams Hall, KeKalb, Ill.	8316 Sangamon, Chicago, Ill.	Sept. 25	& Feb.
Illinois Inst. of Technology	Peggy Colburn	Delta Zeta, 60 E. 32nd St., Chicago 16, Ill.	1001 Villa Ave., Racine, Wis.	Sept. 16	Sept.

PROVINCE XI					
U. of Wisconsin	Carolyn Hamblin	Delta Zeta House, 142 Langdon, Madison, Wis.	510 S. 6th St., Vandalia, Ill.	Sept. 23	Sept. 19
	Marian Schaffer	Delta Zeta House, 142 Langdon, Madison, Wis.	2021 Deane Blvd., Racine, Wis.		
Carroll Coll.	Arlene Loth	Delta Zeta House, Waukesha, Wis.	307 Pleasant St., Mukwonago, Wis.	Sept. 19	Oct.
	Pat Greenwald	Delta Zeta House, Waukesha, Wis.	Route 3, Mukwonago, Wis.		
Wisconsin State Coll.	Barbara Greene	404 W. North St., Whitewater, Wis.	Boscobel, Wis.	Sept. 10	Oct. 5

PROVINCE XII					
Knox Coll.	Carolyn Long	Whiting Hall, W. Thompsons St., Galesburg, Ill.	14631 Jefferson, Harvey, Ill.	Sept. 19	Nov. 21
Eureka Coll.	Sue Ball	Lida's Wood, Eureka, Ill.	205 E. Main, Mt. Morris, Ill.		Sept. 12
U. of Illinois	Kay Jones	710 W. Ohio, Urbana, Ill.	Dewey, Ill.	Sept. 16	May 17 June 9 Winter quarter Oct. 11
Eastern Illinois Coll.	Marilyn Hutchcraft	860 Seventh, Charleston, Ill.	R.R. #2, Gibson City, Ill.		
Western Illinois State Coll.	Barbara Oswald	303 W. Adams, Macomb, Ill.	627 S. Main, Monmouth, Ill.	Sept. 9	
Bradley Univ.	Mary Lee Steube	1535 Bradley, Peoria, Ill.	307 E. Roselawn, Danville, Ill.		

PROVINCE XIII					
U. of Iowa	Gloria Martens	322 N. Clinton, Iowa City, Iowa	Winterset, Iowa	Sept. 26	Sept. 14
Iowa State Coll.	Kathy Klinkefus	2138 Sunset, Ames, Iowa	Audubon, Iowa	Sept. 25	Sept. 14
Drake Univ.	Nancy Casey	3118 Cottage Grove, Des Moines, Iowa	509 Park, Cherokee, Iowa		
Nebraska Wesleyan Univ.	Sheila Martinez	4942 Madison, Lincoln, Neb.	115 N St., Gering, Neb.	Sept. 11	
Morningside Coll.	Marge McManamy	3318 Vine Ave., Sioux City, Iowa	2223 S. Lemon St., Sioux City, Iowa	Sept. 12	Oct. 24 Feb. 20
Parsons Coll.	Judy Wells	707 N. 4th, Fairfield, Iowa	Libertyville, Iowa	Sept. 18	

PROVINCE XIV					
U. of Minn.	Sue Parsell	519 10th Ave., S.E., Minneapolis 14, Minn.	Mechanicsburg, Pa.		Sept. 28
U. of North Dakota	Evelyn Berglund	Delta Zeta House, 2724 University Ave., Grand Forks, N.D.			Sept. 15
Wisconsin State Coll.	Nancy Ludwiczak	322½ Grand Ave., Eau Claire, Wis.	1713 Rawson St., Milwaukee, Wis.	Sept. 9	Oct. 2
Stout State Coll.	Peggy Handlos	Taintor Annex, D.Z., Menomonie, Wis.	Centuria, Wis.		

PROVINCE XV					
Missouri Valley Coll.	Sharon Kennedy	MacDonald Hall, Missouri Valley Coll., Marshall, Mo.	6111 Harris Pl., Raytown, Mo.	Sept. 16	Sept.
Northwestern Mo. State Teachers Coll.	Marilyn Leighty	612 N. Mulberry, Maryville, Mo.	Dexter, Mo.	Sept. 9	Sept.
Northeastern Mo. State Teachers Coll.	Gwinn Williams	505 E. Jefferson, Kirksville, Mo.	Mexico, Mo.	Sept. 13	Jan.
Central Mo. State Coll.	Shirley Eberting	Yeater Hall, Warrensburg, Mo.	Route 1, Clinton, Mo.	Sept. 11	Fall
Kansas State Teachers Coll.	Pat Truitt	1005 Merchant, Emporia, Kan.	Longton, Kan.	Sept. 13	Sept. 20
Ft. Hays State Coll.	Marilyn Ginther	404 W. 8th St., Ft. Hays, Kan.	Albert, Kan.	Sept. 12	Jan. 17

<i>School</i>	<i>Name of Rush Chairman</i>	<i>School Address</i>	<i>Home Address</i>	<i>Classes Begin</i>	<i>Major rush season starts</i>
PROVINCE XVI					
Southern Ill. Univ.	Mary Ann Edwards	320 W. Walnut, Carbondale, Ill.	288 Elm Park, Elmhurst, Ill.	Sept. 23	Oct. 13
St. Louis, Univ.	Mary Jane Flickinger	8017 Crescent, St. Louis, Mo.	Same	Sept. 17	Sept. 12
Harris Teachers Coll.	Sylvia Crooks	6606 Hoffman, St. Louis, Mo.	Same	Sept. 11	Oct.
Southwestern Mo. State Coll.	Nanette Proske	5932 Mimika, St. Louis, Mo.	Same		Sept. 18
	Millie Shreves	2237 N. Nettleton, Springfield, Mo.	Same		
PROVINCE XVII					
Memphis State Coll.	Margaret Eddine	1135 Rayner, Memphis, Tenn.	Same	Sept. 23	Sept. 10
Arkansas State Coll. of Education	Bette Wright	Box 105, ASTC, Conway, Ark.	121 S. Ninth, West Helena, Ark.	Sept. 12	Oct. 17
Henderson State Teachers Coll.	Virginia Coleman	Box H-524, H.S.T.C., Arkadelphia, Ark.	England, Ark.	Sept. 12	Oct. 3
PROVINCE XVIII					
Colorado A & M	Claire Seeger	1002 Remington, Ft. Collins, Colo.	Bellvue Star Route, Ft. Collins, Colo.	Sept. 23	Sept. 17
New Mexico A & M	Beatrice Apodaca	721 N. Alameda, Las Cruces, N.M.	Same	Sept. 13	Sept. 2
Colo. State Coll. of Education	Gwyn Mowery	1717 10th Ave., Greeley, Colo.	Northaven, Jackson, Mo.	Sept. 24	March 25
Western State Coll.	Shirley Skufka	423 N. Pine, Gunnison, Colo.	541 N. Fifth, Raton, N.M.	Sept. 19	Nov. 11
New Mexico Highlands Univ.	Emma Archuleta	Kennedy Hall, Las Vegas, N.M.		Sept. 18	Sept.-Oct.
PROVINCE XIX					
U. of Washington	Suzanne Trimble	5518 31, N.E., Seattle, Wash.	Same	Sept. 29	Sept. 17
Washington State Coll.	Rusty Shepherd	1704 Opal St., Pullman, Wash.	1503 Grove, Berkeley, Calif.	Sept. 23	
Oregon State Coll.	Diane Sause	2311 Van Buren, Corvallis, Ore.	Route #2, Box 430, Portland, Ore.	Sept. 30	Sept. 17
U. of Oregon	Gwen Samuelson	1883 University St., Eugene, Ore.	1515 Hilsie Dr., Burlingame, Calif. c/o Lelda Dickey		
PROVINCE XX					
U. of California	Lynn Herz	2728 Durant Ave., Berkeley 4, Calif.	2358 14th Ave., San Francisco 16, Calif.	Sept. 23	Sept. 3
San Jose State Coll.	Sharon Yarnell	64 S. 10th, San Jose, Calif.	363 Monte Vista, Costa Mesa, Calif.	Sept. 23	Fall
Chico State Coll.	Pat Burton	702 W. Third St., Chico, Calif.	216 Arlington Ave., Berkeley, Calif.	Sept. 16	Sept. 16
Fresno State Coll.	Joan Carroll	4874 N. Fruit, Fresno, Calif.	Same	Sept. 11	
PROVINCE XXI					
U. of Calif., Los Angeles	Deirdrie Knapp	824 Hilgard Ave., Los Angeles 24, Calif.	1403 S. Ola Vista, San Clemente, Calif.	Sept. 23	Sept. 11
Long Beach State Coll.	Faye Krater	519 New York Ave., Long Beach 13, Calif.	Same	Sept. 23	Fall
San Diego State Coll.	Charlene Wylie	5003 Campanile Dr., San Diego, Calif.	Same		Sept.
U. of Calif., Santa Barbara Br.	Margie Benbury	1515 Bath St., Santa Barbara, Calif.	Same	Sept. 23	Sept. 14
PROVINCE XXII					
Okla. A & M	Wilma Hudnall	224 S. Jefferson, Stillwater, Okla.	1617 W. 9th St., Stillwater, Okla.	Sept. 11	Sept. 2
Okla. City Univ.	Frances Abell	Pennington Hall, OCU, Oklahoma City, Okla.	8412 N. May, Oklahoma City, Okla.	Sept. 16	Sept. 3
Northwestern State Coll.	Helen Schupbach	Shockley Hall, Alva, Okla.	Same		Sept.
Northeastern State Coll.	Phyllis Schmidt	Wilson Hall, Tahlequah, Okla.	3908 E. 2nd, Tulsa, Okla.	Sept. 11	Sept. 13
Central State Coll.	Donna Hackler	Murdaugh Hall, Edmond, Okla.	618 N. Lake, Ponca City, Okla.		
Southwestern State Coll.	Doris Compton	Stewart Hall, Southwestern State, Weatherford, Okla.	1000 N. Prouty, Watonga, Okla.		
PROVINCE XXIII					
U. of Texas	Susie Hamilton	1704 W Ave., Austin, Tex.	4919 Navajo, Houston, Tex.	Sept. 23	Sept. 9
Southern Methodist Univ.	Juanita Martin	3034 Daniels, Dallas, Tex.	Longview Highway, Kilgore, Tex.	Sept. 23	Sept. 9
Southwestern Univ.	Virginia Reifschneider	D.Z. Box, S.U. Stn., Georgetown, Tex.	7814 Moline, Houston, Tex.	Sept. 20	Sept. 17
U. of Houston	Sharyn Fruit	2027 Santa Rose, Houston, Tex.	Same	Sept. 16	
Lamar State Coll. of Technology	Jean Himmell	756 E. Virginia, West Hall, Beaumont, Tex.	2839 9th, Port Arthur, Tex.	Sept. 23	Sept. 7
PROVINCE XXIV					
Louisiana State Univ.	Linda Renfroe	1944 Ramsey Dr., Baton Rouge, La.	1944 Ramsey Dr., Baton Rouge, La.	Sept. 13	Sept. 3
H. Sophie Newcomb Coll.	Anne Petif	5530 St. Claude Ave., New Orleans, La.	Same		
	Joycelyn Grossman	4918 DeMontluzia, New Orleans, La.	Same		
Southwestern La. Institute	Melda Clary	S.L.I., Lafayette, La.	365 E. Laurent, Opelousas, La.	Sept. 19	Fall
Northwestern State Coll.	Joan Davis	Box 182, N.S.C., Natchitoches, La.	Zwolle, La.	Sept. 20	Oct. 4

<i>School</i>	<i>Name of Rush Chairman</i>	<i>School Address</i>	<i>Home Address</i>	<i>Classes Begin</i>	<i>Major rush season starts</i>
PROVINCE XXV					
U. of Alabama	Drucilla Christian	Box 737 University, Ala.	3800 8th St., Tuscaloosa, Ala.		Sept. 8
Howard Coll.	Emily Lowry	1101 S. 26. Birmingham, Ala.	Same	Sept. 19	Sept. 16
Alabama Polytechnic Institute	Patsy Hall	API #1, Auburn, Ala.	Scottsboro	Sept. 23	Sept. 11
Miss. Southern Coll.	Ann Adams	Box 545, Station A, Hattiesburg, Miss.	101 Fifth St., Chickasaw, Ala.	Sept. 12	

PROVINCE XXVI					
U. of South Carolina	Kathleen Adams	Box 38, U.S.C., Columbia, S.C.	Same	Sept. 13	Sept. 13
U. of Tennessee	Marifloyd Hamil	1621 W. Cumberland, Knoxville, Tenn.	Friendsville, Tenn.	Sept. 23	Sept. 16
East Tennessee State Coll.	Kathy Noblitt	Box 1226, E.T.S.C., Johnson City, Tenn.	125 Maple Lawn, Bristol, Tenn.	Sept. 24	Fall
Georgia State Coll. of Business Educ.	Bobbie J. Jordan	33 Gilmer St., S.E., Atlanta, Ga.	299 Alberta Dr., Atlanta, Ga.		Sept. 23

PROVINCE XXVII					
Florida State Univ.	Martha Bunka	749 W. Jefferson, Tallahassee, Fla.	137 Edgewood Dr., W. Palm Beach, Fla.	Sept. 19	Sept. 26
Florida Southern Coll.	Pat Keagles	Box 288, F.S.C., Lakeland, Fla.	6737 Grand Ave., Minneapolis, Minn.	Sept. 23	Fall
	Janice Johnson		5417 Columbus Ave., S., Minneapolis, Minn.		
U. of Miami	Diane Nuckolls	5784 S.W. 48th St., Miami, Fla.	Same	Sept. 23	Sept. 18
U. of Tampa	Mary Prado	3414 15th St., Tampa, Fla.	Same	Sept. 24	Spring

RECOMMENDATIONS—Where to Secure:

ALABAMA

Auburn—Mrs. J. C. Grimes, P.O. Box 1010, Auburn.
Birmingham—Mrs. Robert W. Vann, 603 Greenbill Dr., Birmingham 9.
Mobile—Mrs. Jack Locklean, 2648-B Kitty Hawk Ave., Mobile.
Montgomery—Mrs. E. T. Sullivan, 2441 Meadow Lane Dr., Montgomery.
Tuscaloosa—Miss Eunice Jenkins, P.O. Box 1681, University.

ARIZONA

Phoenix—Mrs. Dee Tedford, 2125 W. Edgemont, Phoenix.
Tucson—Mrs. M. B. Bergstrom, Route 2, Box 808, Tucson.

CALIFORNIA

Bakersfield—Mrs. Charles Curlee, 601 Jefferson, Bakersfield.
Chico—Mrs. Theora D. Rolls, 1419 Fairway, Chico.
Fresno—Mrs. Don Cottrell, 4737 N. Vagedas, Fresno.
Glendale-Burbank—Mrs. William D. Goodrich, 3204 Rowena Ave., Los Angeles 27, Calif.
Long Beach—Mrs. Eugene Barnn, 3148 Petaluma, Long Beach.
Los Angeles—Mrs. Harry Bennett, 624 E. Mariposa, Los Angeles.
Marin County—Mrs. Alex Gorman, 136 Belvedere Dr., Mill Valley.
Monterey Peninsula—Mrs. Howard Reed, 6 El Caminito del Norte, Monterey.
Mt. Diablo Area—Mrs. Walter E. Cunha, 3063 Diablo View Rd., Lafayette.
Orange County—Mrs. Frederick A. Perlich, 1606 W. Baker Ave., Fullerton.
Palo Alto—Mrs. Fred Pfof, 1660 Lee Dr., Mt. View.
Pasadena Foothills—Mrs. Jay P. Phillips, 300 E. Alster, Arcadia.
Sacramento—Mrs. Robert Hinshaw, 2212 Byron Road, Sacramento.
San Diego—Mrs. Alden J. Fulkerson, 1603 Regulus, San Diego.
San Fernando Valley—Mrs. Huey Louis Kostawick, 19168 Calvert, Reseda.
San Francisco Bay Cities—Mrs. Thomas Reid Nicol, 767 Euclid Ave., Berkeley.
San Francisco Peninsula—Mrs. Frances Ottesen, 4009 Branson Dr., San Mateo.

San Jose—Mrs. J. L. Quick, 2566 Robinson Ave., Santa Clara.
Santa Barbara-Ventura—Mrs. James B. Keith, 3113 Calle Roselas, Santa Barbara.
Santa Monica—Mrs. Arthur F. Eskelin, 2233 Washington Ave., Santa Monica.
South Bay—Mrs. Mitchel Gilbert, 1307 South Gertruda, Redondo Beach.
Whittier—Mrs. Edward M. Bonde, 7544 Boer Ave., Whittier.

COLORADO

Denver—Mrs. William Burton, 1255 S. Glencoe, Denver.
Ft. Collins—Mrs. James Lynch, 511 Parker, Fort Collins.
Gunnison—Miss Sandra K. McMillin, 518 E. Georgia, Gunnison.

CONNECTICUT

Hartford—Mrs. Lawrence Carter, 705 W. Main St., Meridian.
New Haven—Miss Alfreda Oliwa, 5 Prospect St., Derby.

DELAWARE

Wilmington—Mrs. J. Burton Nichols, 1505 River Rd., Wilmington.

FLORIDA

Jacksonville—Mrs. A. J. Bush, 4239 Forest Park Rd., Jacksonville.
Lakeland—Mrs. Carl Neth, 1420 South Lincoln Ave., Lakeland.
Miami—Mrs. Viola P. McWhorter, 3468 S.W. 24th Terrace, Miami.
Orlando—Mrs. C. W. Tousey, Box 1073, Winter Park.
Pensacola—Mrs. James Brown, 300 Louisiana Dr., Pensacola.
Plant City—Mrs. Hammond Turner, Plant City.
St. Petersburg—Mrs. Bob Blew, 8101 22nd Ave. N., St. Petersburg.
Tallahassee—Miss Margaret Arnaw, 626 E. Call St., Tallahassee.
Tampa—Mrs. Jerome J. DePaula, 2602 Arch, Tampa.

GEORGIA

Atlanta—Mrs. George R. Edwards, 2455 Skyland Terrace, Chamblee.

IDAHO

See Washington

ILLINOIS

Chicago—Mrs. A. Lawrence Griesel, 1348 Cornelia Ave., Chicago 13.
Chicago North Suburban—Mrs. Robert Van Heule, 8722 Central Park, Skokie, Ill.
Eureka—Mrs. Norman Taylor, 305 Hilldale Street, Eureka.
Galesburg—Mrs. Jerry Samuelson, 115½ Allens Ave., Galesburg.
LaGrange—Mrs. Charles Sevcik, 6520 West 27th Place, Berwyn.
Macomb—Mrs. Charles H. Flack, 512 S. Randolph, Macomb.
Oak Park-Maywood—Miss Ruth Burley, 200 S. Ashland, LaGrange.
Peoria—Mrs. William T. Reid, 4533 Bournedale Dr., Peoria.
Rockford—Mrs. Robert Ward, 2516 Lawndale Ave., Rockford.
Urbana-Champaign—Mrs. Harold D. Guither, 1207 Cole Pl., Urbana.

INDIANA

Fort Wayne—Mrs. Robert Newkirk, 1302 Illsley Pl., Fort Wayne.
Franklin—Mrs. Charles L. Rueff, R. R. 3, Franklin.
Indianapolis—Mrs. Carl Overman, 5859 Haverford, Indianapolis.
Muncie—Mrs. John C. Thomas, 804 Neeley Ave., Muncie.
South Bend—Mrs. Richard Cleary, 324 Bercliff Dr., South Bend.

IOWA

Ames-Boone—Mrs. Lowell E. Krebs, 839 Pammel Ct., Ames.
Cedar Rapids—Mrs. Eric Butzlaff, 504 32nd St., N.E., Cedar Rapids.
Des Moines—Mrs. Edwin Hodges, 3939 Maquoketa Dr., Des Moines.
Iowa—Mrs. J. S. Butts, 31 Leamer Ct., Iowa City.
Quad City—Mrs. Robert J. Graham, 2500 30th Ave. Ct., Moline, Ill.
Sioux City—Mrs. H. M. Armstrong, 3437 4th Ave., Sioux City.

KANSAS

Manhattan—Mrs. John Judy, 1828 Platt, Manhattan.
Wichita—Mrs. Dale B. Stinson, Jr., 9624 W. 3rd St. Wichita.

KENTUCKY

Lexington—Mrs. Gayle McCormick, 213 Taylor Dr., Lexington.
Louisville—Mrs. Spencer E. Harper, Jr., 3913 Napanee Rd., Louisville 7.

LOUISIANA

Baton Rouge—Mrs. Charles Ross Flaherty, 2034 N. 16th, Baton Rouge.
New Orleans—Mrs. Alfonso M. Meitin, 108 E. D'Amor, Chalmette.
Shreveport—Mrs. M. H. Hebert, 2639 W. Cavett, Shreveport.
Lake Charles—Mrs. Quentin Trahan, 1403 Eleventh St.

MARYLAND

Baltimore—Mrs. Armand Estes, 513 Newburg Ave., Baltimore 28.

MICHIGAN

Albion—Mrs. J. F. Hill, R. R. Jackson Rd., Albion.
Battle Creek—Mrs. Erwin Larke, 41 Columbine Lane, Battle Creek.
Detroit—Mrs. Harold G. Groehn, 14637 Rutland Rd., Detroit 27.
Flint—Mrs. Narch P. Karwoski, 1111 Lafayette St., Flint.
Grand Rapids—Mrs. Ernest Czetli, 1457 Jennings St., S.E., Grand Rapids.
Kalamazoo—Mrs. Donald W. McMillan, 1521 Hame-link, Kalamazoo.

Lansing—Mrs. L. E. Steen, 217 Greenfield Parkway, East Lansing.

Oakland County—Mrs. W. N. Konde, 2421 North Vermont, Royal Oak.

MINNESOTA

Twin Cities (Minneapolis-St. Paul)—Miss Marilyn Anderson, 5912 Oakland, Minneapolis 17.

MISSOURI

Kansas City—Mrs. Ed. B. Deuser, 802 East 47th St., Kansas City.
Kirksville—Mrs. G. R. Hudson, 1014 East Harrison.
Marshall—Mrs. James L. Smith, 420 East Porter, Marshall.
St. Louis—Mrs. Clarence A. Manring, 515 Benton, Belleville, Ill.
Warrensburg—Mrs. James Kreckenberger, Holden.

NEBRASKA

Lincoln—Mrs. Charles D. Smith, 2344 Burnham St., Lincoln.
Omaha—Mrs. Harlow Wetherbee, 2020 North 55th St., Omaha.

NEW JERSEY

N. Eastern New Jersey—Mrs. E. W. White, 339 Doremus, Glen Rock.
Northern New Jersey—Mrs. Charles E. Mutchler, 145 Robin Hood Rd., Clifton.

NEW YORK

Buffalo—Mrs. Richard A. Staats, S. Hill Rd., Hamburg.
Long Island—Mrs. Harold Lutgens, 130 Chicago Ave., Massapequa.
New York—Miss Stella DePasquale, 4055 Paulding Ave., Bronx 66.
Rochester—Mrs. Marian T. Hopkins, 544 Spencer Rd., Rochester 17.
Syracuse—Mrs. Vincent Parisi, 2 Beverly Lane, North Syracuse.

MISSISSIPPI

Hattiesburg—Mrs. W. M. Rayburn, 808 Johnson Ave., Hattiesburg.

NORTH CAROLINA

Charlotte—Mrs. Jack Turner, 1846 Cassamia Pl., Charlotte.

NORTH DAKOTA

Grand Forks—Miss Mary Safstrom, 16½ N. 4th St., Grand Forks.

OHIO

Akron—Mrs. Robert G. Potter, 257 9th St., Cuyahoga Falls.
Canton—Mrs. William McCraith, 1132 Manor Ave., S.W., Canton.
Cincinnati—Mrs. Donald Parker, 2256 Beechmont, Cincinnati.
Cleveland Eastside—Mrs. Robert T. King, Berkshire Rd., Gates Mills.
Cleveland Westside—Mrs. Melvin Brodt, 5708 S. Park Blvd., Parma 29.
Columbus—Mrs. Ned Potts, 2222 Swansea Rd., Columbus.
Dayton—Mrs. Emerson Shough, 77 Winnet Dr., Dayton 5.
Hamilton—Mrs. Sam Spoerl, 26 Kathy Ct., Hamilton.
Kent—Miss Evelyn Weston, 695 Doramor St., Kent.
Springfield—Mrs. Andrew Van Houten, 1067 E. High St., Springfield.
Toledo—Mrs. William Turnbull, 2038 Fernwood, Toledo.
Youngstown—Mrs. Roger L. Tower, 135 Island Dr., Poland, Ohio.

OKLAHOMA

Alva—Miss Opal McClung, 616 Third St.
Oklahoma City—Mrs. N. O. Sandoz, 624 S.W. 51st St., Oklahoma City.
Stillwater—Mrs. Edwin Brooks, 1119 N. Ramsey, Stillwater.

(Continued on page 176h)

Tell It to the World

—or “What every prospective member should know”

DELTA ZETAS are proud to belong to a progressive, fast growing sorority.

120 College Chapters

152 Alumnae Chapters

62 Mothers' Clubs

DELTA ZETA maintains high standards of membership. Alumnae recommendations insure selection of members with outstanding qualifications.

DELTA ZETA offers an excellent college chapter program directed by a full-time College Chapter Administrator.

Pledge Training
Scholarship

Standards
Activities

Charm and Grooming
Social

DELTA ZETA maintains a flourishing alumnae program headed by Regional Alumnae Directors.

DELTA ZETA EXTENDS A HELPING HAND

To its members

Scholarship assistance to outstanding and deserving members

Elsa Ludeke Memorial Golden Circle Award

Arlene Davis Aviation Award

Elizabeth Coulter Stephenson Scholarship Fund

Loan funds available to collegiate members

To others

Hearing Helps Program

Aid to Gallaudet College for the Deaf

Annual \$500 Audiology Scholarship Award

National and International Adventures in Friendship

Gertrude Houk Fariss Citizenship Award for chapter excellence in college and community service.

DELTA ZETAS note with pride

Sound financial policies

Progressive extension program

The LAMP, winner of Theta Sigma Phi award

Distinctive and symbolical pin

Prominent alumnae members

Outstanding college chapter achievement

National Panhellenic relations

(Continued from page 176g)

Tulsa—Mrs. N. K. Scott, 1260 E. 30th St., Tulsa.

Weatherford—Mrs. Gary Laird, A-4 Vetsville, Weatherford.

OREGON

Corvallis—Mrs. J. R. Stauffer, 125 N. 43rd Ave., Corvallis.

Eugene—Miss Francetta Carroll, 1821 Washington St., Eugene.

Portland—Mrs. Monte L. Thoen, 13124 N.W. Sue St., Portland.

Salem—Mrs. Orville W. Wensley, 3490 Sunnyview, Salem.

PENNSYLVANIA

Pittsburgh—Mrs. Ernest Bonelli, 252 Roycroft Ave., Pittsburgh 34.

State College—Mrs. Sam F. Crabtree, Jr., 213 E. Mitchell Ave., State College.

RHODE ISLAND

Providence—Mrs. Donald C. Collier—15 Anderson Ave., Edgewood.

South Counties—Mrs. Mabel Goshdegian, Box 186, Kingston.

SOUTH CAROLINA

Charleston—Miss Hazel Moore, 68 Elizabeth Lane, Charleston.

Columbia—Mrs. Celestin Putz, 3032 Girardeau, Columbia.

TENNESSEE

Knoxville—Miss Betty Anne Bailey, 1222 Laurel Ave., Knoxville 18.

Memphis—Mrs. Oscar F. Edwards, 4307 Pikes Peak Rd., Memphis.

Nashville—Mrs. Hale Donaldson, 3706 Princeton Ave., Nashville.

Tri-Cities—Miss Mary Elsie White, 711 Magnolia Ave., Johnson City.

TEXAS

Austin—Mrs. Lloyd C. Williams, 3800 Grayson Lane, Austin.

Beaumont—Mrs. L. A. Giffen, 4355 East Lucas, Beaumont.

Dallas—Mrs. Clarence Troup, 2549 Bachman Blvd., Dallas.

(Continued at top of page 177)

Fort Worth—Mrs. Frederick H. Francis, 4124 Middlebrook Rd., Fort Worth.
Houston—Mrs. Alex S. Cox, 3727 Carlon, Houston.
Port Arthur—Mrs. Harry J. Dionne, 4529 Dryden Rd., Port Arthur.
San Antonio—Mrs. Henry E. Pressly, Jr., 579 Kashmair, San Antonio.

UTAH
Salt Lake City—Mrs. Charles Hohenthal, 1458 Browning Ave., Salt Lake City.

VIRGINIA
Richmond—Mrs. H. C. Wintzer, 3103 Barton Ave., Richmond.

WASHINGTON
Pullman—Mrs. Perry C. Combes, 507 State St., Pullman.
Seattle—Mrs. Roland Carpenter, 6049 Wellesley Way, Seattle 15.

Spokane—Mrs. Wm. F. Zobrist, Jr., N. 3425 Park Blvd., Spokane 14.
Tacoma—Mrs. Kirby MacDonald, 408 North D., Tacoma.

WEST VIRGINIA
Huntington—Miss Virginia Mathews, 3650 Piedmont Rd., Huntington.

WISCONSIN
Madison—Mrs. Ray Pavlak, 1918 Regent St., Madison.
Milwaukee—Mrs. Walter J. Beyer, 2771 Root River Parkway, West Allis 14.
Waukesha—Mrs. E. C. Abrahamson, 817 Arcadian Ave., Waukesha.

WASHINGTON, D.C.—Mrs. Lee Maxfield, 2301 40th St., N.W., Washington, D.C.

HONOLULU—Mrs. Leon McCluskey, 1029 Makaiwa St., Honolulu, Hawaii.

State Membership Chairmen

ALABAMA: Miss Sara Jo Wright, Guin, Ala.
 ALASKA: See Washington.
 ARIZONA: Mrs. Loren Curtis, Box 1957, Casa Grande, Ariz.
 ARKANSAS: Mrs. R. C. Medlock, 3111 Ridge Rd., Park Hill N., Little Rock, Ark.
 CALIFORNIA:
 Northern: Mrs. Walter Burde, Route 1, Box 667, Carmel, Calif.
 Southern: Mrs. David H. Sprong, 408 N. 4th St., La Puente, Calif.
 COLORADO: Mrs. Clyde McNerny, 3845 Everitt, Wheatridge, Colo.
 CONNECTICUT: Mrs. John P. Higgins, 259 Hartford Ave., Wethersfield, Conn.
 DELAWARE: Mrs. R. C. Schreyer, 8 Van Dyck Dr., Wilmington 3, Del.
 DISTRICT OF COLUMBIA: See Virginia.
 FLORIDA: Mrs. Jerome J. DePaula, Route 1, Box 305A, Tampa 4, Fla.
 GEORGIA: Mrs. John Logan, 1200 Meadowlane, Route 1, Dunwoody, Ga.
 IDAHO: See Washington.
 ILLINOIS: Mrs. William Dean, 316 N. Mayfield Ave., Chicago 44, Ill.
 INDIANA: Mrs. Vera Grace French, Apt. 3B, 415 S. 25th St., South Bend, Ind.
 IOWA: Miss Beverly J. Radcliffe, 1529 44th St., Des Moines 11, Iowa.
 Recommendation Chr.: Mrs. Dorothy Vickory, 6424 Center, Des Moines, Iowa.
 KANSAS: Mrs. W. F. Kipper, 714 West Spruce. Junction City, Kan.
 KENTUCKY: Mrs. Raymond L. Riddle, 421 East 24th St., Owensboro, Ky.
 LOUISIANA: Mrs. Eleanor Delafield, 1118 Janther Pl., Shreveport, La.
 MAINE: Miss Velma Oliver, 3 Allen Rd., Orono, Me.
 MARYLAND: Mrs. R. C. Schreyer, 8 Van Dyck Dr., Wilmington 3, Del.
 MASSACHUSETTS: Mrs. Amos E. Kent, 92 Oxford Rd., Newton Centre, Mass.
 MICHIGAN: Mrs. Hugh Alborell, 16585 Lindsay, Detroit 25, Mich.
 MINNESOTA: Mrs. Herman F. Strehlow, Jr., 4825 Rutledge Ave., Minneapolis, Minn.
 MISSISSIPPI: Mrs. Walter D. Smith, Lexington, Miss.
 MISSOURI: Mrs. J. Carl Jourdan, 5906 Locust St., Kansas City, Mo.
 Co-Chm. Recomm.—Mrs. Edward G. Deuser, 802 E. 47th St., Kansas City 10, Mo.

MONTANA: Miss Ruby Swanson, Mt. View Lodge, Troy, Mont.
 NEBRASKA: Mrs. Duane Smith, 2344 Burnham, Lincoln, Neb.
 NEVADA: Mrs. Arlene Southard, Box 575, Las Vegas, Nev.
 NEW HAMPSHIRE: Mrs. Stanley Shimer, 37 Woodman Rd., Durham, N.H.
 NEW JERSEY: Miss Ruth Rue, 70 South Munn St., East Orange, N.J.
 NEW MEXICO: Mrs. Harry Dale, Box 538, Hatch, N.M.
 NEW YORK: Mrs. Clarence Pollastek, 303 Halton Rd., Syracuse 10, N.Y. (Upstate) Metropolitan—
 NORTH CAROLINA:
 NORTH DAKOTA: Mrs. Charles Ness, 1520 Cherry, Grand Forks, N.D.
 OHIO:
 OKLAHOMA: Mrs. N. K. Scott, 1260 E. 30th St., Tulsa, Okla.
 OREGON: Mrs. Charles Derthick, 955 Marion, Salem, Ore.
 PENNSYLVANIA:
 East—Mrs. Jack W. Warnes, 35 Woodbrook Ave., Swarthmore Hills, Swarthmore, Pa.
 West—Miss Patricia Henneghan, 5201 Wellesley Ave., Pittsburgh, Pa.
 RHODE ISLAND: Mrs. James H. Crossley, 454 Smithfield Ave., Pawtucket, R.I.
 SOUTH CAROLINA: Mrs. Christopher Fitzsimons, 1317 Palmer Rd., Columbia, S.C.
 SOUTH DAKOTA: Mrs. Richard Huffman, 309 4th Ave., S.E., Aberdeen, S.D.
 TENNESSEE: Mrs. Thomas Scales, 4309 Bates Dr., Nashville, Tenn.
 TEXAS: Mrs. Claude A. Bell, 3813 Bryn Mawr, Dallas 25, Tex.
 UTAH: Mrs. Eugene X. Hall, 715 S. 11th St., Salt Lake City, Utah.
 Co-Chm. Recomm.—Mrs. Duncan Holaday, 61 Virginia St., Salt Lake City, Utah.
 VERMONT: See New Hampshire.
 VIRGINIA: Mrs. Arthur L. Blakeslee, 2916 Noble Ave., Richmond, Va.
 WASHINGTON:
 East: Mrs. Glenn Wimpy, W. 3828 Everett, Spokane, Wash.
 West: Mrs. D. Dean Stewart, Puyallup, Wash.
 WEST VIRGINIA: Mrs. C. E. Blake, 2 Highland Heights, Mozart, Wheeling, W.Va.
 WISCONSIN: Mrs. E. C. Holterman, 124 Breese Ter., Madison 5, Wis.
 WYOMING:

In November Shirley Palmer was the hostess and members played bridge after the meeting. December was the month for a pot luck supper and gift exchange at the home of Bette Kinsling. Several Delta Sigma Epsilons were welcomed. The January meeting was at Irene Mays' home where the members wrapped door prizes for the big Delta Zeta benefit luncheon sponsored by Southern California Council of Delta Zeta. The luncheon-fashion show was held at the Beverly Hilton on February 2.

Officers for this year have included Celeste Kostanick, president; Irene Mays, vice president; Elvera Schmidt, corresponding secretary; Margaret Orton, recording secretary; Gwen Jones, treasurer and Juanita Powell, Panhellenic delegate.

BARBARA TEMPLETON McLAUGHLIN, *editor*
CELESTE KOSTANICK, *president*

San Francisco-Bay Cities

In October San Francisco-Bay Cities Chapter participated in the community project—raising money for Herrick Community Hospital. Chairman of our booths, for this Holiday Fair, which had a French Market Place theme, was Barbara Chance; she also represented Delta Zeta on the central planning committee. Each alumnae group made and contributed articles to be sold. Group chairmen, and their contributions, were: Alpha, Charlotte Newhouse Holt and Ileen Taylor Wilson, potted plants and planters; Beta, Jean Rogers Lemmon, cobbler aprons and stuffed animals; Gamma, Frances Grimes Nicol, Christmas corsages; Delta, Ann Garretson, Christmas door decorations; Zeta, Nell Templeton Harman, Christmas jewelry; Diablo Alumnae, Ann Weatherby, plastic toy bags.

This year the best boys-and-girls' clothing contributed to our rummage sale was withheld from sale and given to needy students attending the California School for the Deaf. Members, through their groups, also have helped scholars whose parents can contribute little or nothing to their support. There is a constant demand for "formals." Financial help was given a June graduate of the school, that she might purchase warm winter clothing before leaving Berkeley to attend Gallaudet College. Besides Board assistance, groups gave clothes, also money. Delta combined its Christmas party with aid; that evening boxes were packed to be sent to the June graduates of the California school now attending Gallaudet.

In addition to the above philanthropies, the Board voted unanimously to continue with that of the former Delta Sigma Epsilon chapter: to carry on with gifts to their "adopted" patient at Carville Hospital.

A representative of the power company showed, to Delta group members and their guests, pictures of many lovely holiday table settings, house and tree decorations for both in- and outdoors, and holiday foods. Later in the month Delta held its fall money-making project, "Holiday Glamour and Glitter," put on by Podesta and Baldocchi, San Francisco's nationally known florists. Chairmanned by Valerie Reynolds, a capacity audience enjoyed a demonstration of package wrapping, corsage making, and dramatic flower arranging. Refreshments followed.

Theta group is planning meetings with the idea of renewing old-member interest as well as attracting new members. They are making a special appeal to recent Delta Sigma Epsilon graduates; Shirley Lansberry, former member of this group, with Helen Zachmann, put on the fall program devoted to travel.

In place of their November meeting, Alpha group held a money-raising card party for Delta Zetas and their



FOR SAN FRANCISCO BAY CITIES ALUMNAE, FOUNDERS' DAY this year served not only to renew the bonds of Delta Zeta, but also to welcome into our circle of friendship 47 Delta Sigma Epsilons who were this day initiated into Mu chapter. Initiation was followed by a buffet supper and program. Pat Parlier was mistress of ceremonies; Bernice Hutchison Gale, past national president, and Eleanor Atterbury Corten, Province director were speakers.

Photographed after the program were (standing) Bernice Hutchison Gale; Margary Lilly, president of $\Delta \Sigma E$ alumnae of San Francisco; Nancy Gillard, $\Delta \Sigma E$ collegiate president; Mrs. C. W. Brown, member of $\Delta \Sigma E$ Grand Council; (seated) Augusta Piatt Kelleway, director of alumnae; Helen Kleinschmidt Silvius, president of San Francisco-Bay Cities alumnae; and Patricia Payne, president of Mu chapter.

friends, at Mu chapter house. A local bridge expert told us how to play a better game, after which bridge was played and refreshments served. Olive Mathis Vance was chairman of the successful affair. Alpha's December meeting, at the home of Vera Symon Long, was a large luncheon in honor of the members of Mu Chapter Mothers' Club. Other guests of honor were the chapter housemothers and Delta Zeta national officers who live in the San Francisco Bay area. Two young men, accompanying themselves on guitars, sang Calypso and Mexican songs.

CHARITY BAKER AUSTIN, *editor*
HELEN KLEINSCHMIDT SILVIUS, *president*

San Francisco Peninsula

Margaret Cafferata Lindwall, M, leads the alumnae this year as chairman and has an able cast of supporting officers: Hazel Walton Bohn, A A, vice chairman; Jean Henderson Ottesen, M, secretary; Norma Willson Ritchie, K, treasurer; Marie Hillefeld Hegarty, M, Panhellenic Delegate; Dorothy Elston Baker, P, magazine chairman; Pauline McVicker VonHusen, M, membership chairman; Zelta Wieman Adams, X, publicity chairman.

Monthly meetings this year are bringing to us many interesting topics including a talk, "T.V.—What It Is Today and What It Will Be Tomorrow," by a local newspaper columnist and "Fifty-two Weeks In Europe," an illustrated talk by a teacher who had spent a year in Europe teaching the children of G.I.s stationed there.

Party highlights were the September barbecue held at the home of Marie Hegarty, which our husbands attended with us, and the December Christmas party

which taxed the ingenuity of those who attended, as each guest was to bring a gift—not to exceed 5¢ in cost.

Our special project is helping the school for deaf children in Burlingame.

A few of our Delta Zetas are making headlines this year activity-wise. Dorothy Moser Sawin, B K, is president of the auxiliary to the San Mateo County Medical society. Merle Marshall, K, has opened her beautiful contemporary home to the local A.A.U.W. group for their annual garden party.

ZELTA WIEMAN ADAMS, *editor*

MARGARET CAFFERATA LINDWALL, *president*

San Jose

Our annual philanthropic project, a dramatic reading by Claire Loftus held in the beautiful setting of Villa Montalvo, Saratoga, was under the chairmanship of Heddy Brownlee Christensen, I A. As always a very enjoyable afternoon was spent by all the San Jose Alumnæ and their guest.

Our year started as a busy one with our summer barbecue held in Alum Rock Park with all Delta Zetas, husbands, and families present. Then, with the coming of fall we busied ourselves with our annual rummage sale and planning our activities for the year. One of the highlights was the initiation of the Delta Sigma Epsilon life members in January.

In October the San Jose Delta Zetas held their very successful rummage sale under the chairmanship of Barbara Gale Richter, I A. This culminated many months of collecting and many hours of sorting rummage. The proceeds were given to the Gamma Lambda chapter building fund.

Alumnæ and initiates gathered at the Gamma Lambda Chapter house for an enjoyable and stirring skit and refreshments to commemorate Founders' Day.

Our Christmas party found all Delta Zetas and husbands gathering for our second annual progressive dinner. The hostesses for the evening were our president Betty Brishin Quick, I A, then Dottie Johnson Petten-gill, I A, and finally dessert and charades concluded the evening at the home of Dolores Barsotti Wright, I A. Fun was had by all!

NADINE GRASSO SEEDALL, *editor*

BETTY BRISHIN QUICK, *president*

South Bay

South Bay Alumnæ concluded their summer activities with a steak fry and gala party at the home of Kathleen (Robinson) and Sam Donnelly. Volleyball and card games highlighted the evening's entertainment.

A discussion of home furnishings on a budget by an outstanding decorator from J. W. Robinson's inaugurated the fall program at the home of Marion Smith Wisdom.

In November, South Bay Alumnæ met at the home of Kathleen Dunbar Van Clief where an interesting talk was given by the Hobby Shop on gift wrapping and table decorations.

The annual Christmas party, held at Barbara Lemke's home, focused attention on holiday recipes prepared by members who brought their favorite delicacies.

January found South Bay working on decorations for Southern California Council's "Flame Fantasy" held on February 2 at the Beverly-Hilton's Grand Ballroom. Proceeds from this benefit will aid diabetic children.

MARION M. WISDOM, *editor*

EUNICE GILBERT, *president*

Whittier

The 1956 Fall season was inaugurated with a patio supper at the home of Margaret Tune, X, our president when plans for the forthcoming meetings were discussed. Our October meeting was at the home of Ruth Bonde,

A X, where we had a lovely and inspiring Founders' Day ceremony. November found us at the home of Joann Spaur, B T, and our December Christmas party was at Dorothy Serafino's, A I, with 27 members present, our largest turnout to date. Everyone enjoyed the gift exchange of Christmas ornaments. It was voted to give some storybook records to the Whittier School for Exceptional Children, which school has been our philanthropic project for this year. Plans for a husbands' and wives' theatre party in February were discussed, and of course many of us attended Flame Fantasy, the benefit luncheon given by the Southern California Council of Delta Zeta on February 2 at the Beverly Hilton Grand Ballroom.

SALLY SLATER BAUMANN, *editor*

MARGARET TUNE, *president*

COLORADO

Denver

The Denver Alumnæ Chapter has had many enjoyable times together since the last issue of the Lamp.

The September meeting was held in the home of Marjorie Wales Wright where a very successful and fun filled White Elephant auction was held.

October 14 the Denver Alumnæ held a "Get-Acquainted Tea" honoring the Delta Sigma Epsilon girls in the home of Leila Brown Maul when we were privileged to meet 40 of our prospective new sisters.

The November meeting was of great interest to all of us when Marcella Whitmoyer Cadwell, Regional Alumnæ Director of Region 5 showed us slides of National Convention and of her interesting trip through Florida.

A wonderful party full of the Christmas spirit closed the year as 55 Delta Zeta and Delta Sigma Epsilon sisters joined in the fun of singing Christmas songs and carols and Delta Zeta songs in the lovely home of Glessner Munn Buchanan a thrilling way to end a successful year.

Clarice Donely Gardener was hostess-speaker in her home for the January meeting when she spoke to 45 Delta Zeta and Delta Sigma Epsilon girls about her Antique Glass—getting our new year off to a wonderful beginning.

SHIRLEY BRADY BURTON, *editor*

PEGGY POND DURBIN, *president*

CONNECTICUT

Hartford

Hartford Alumnæ Chapter is on its way to a busy, active year. Our members enjoyed Christmas shopping at a Toy Party given at the home of Gloria Gustafson Wilkinson, I B. The proceeds were donated to the Mansfield State Training School's Swimming Pool Fund.

December brought a pot-luck supper, at which we welcomed Joanne Jones and Charlotte Schultz, initiates from the University of Connecticut. The girls acquainted us with the present rushing system at the university. Our members brought Christmas gifts which were distributed at the Middletown State Hospital.

Joy Cerreca Bacci, B Ω, was chairman of State Day, held April 13 at the Yankee Silversmith in Wallingford, (exit 66 on the Wilbur Cross Highway). Our speaker was Miss Vera Conroy, the first woman appointed to the Hartford police Department.

We are pleased to have two new faces in our group, Elizabeth Class Payne, Δ, and Bertha Davidson, Delta Sigma Epsilon.

Hartford Alumnæ Chapter is very proud of Isabel Brennan Higgins, I B, who has been named state chair-

man. Isabel is also serving as vice president of her church group and is a member of the Junior Woman's Club.

One of our "busiest bees" is Barbara Baxter Dunn, F B, who along with being secretary of Panhellenic, is treasurer of the Women's Club, secretary of the Family Service Bureau, and a member of the board of directors of the League of Women Voters. She is also associated with her husband in the real estate business.

Our present officers are: Dorothy O'Brien Carter, F B, president; Jean Crogin Weymouth, F B, vice president; Jean McIntosh Emerson, B A, recording secretary; Isabelle Alho Bowsza, F B, corresponding secretary; and Joy Cerreca Bacci, B O, treasurer.

LOIS JOYCE SCHNEIDER, *editor*

DELAWARE

Wilmington

June Buettner Wright, A F, is serving as treasurer of the Altar Guild of St. Mark's Lutheran Church and Marie Denison Schreyer, A, is secretary of the Women's Organization of Hanover Presbyterian Church. Leona Lucha, B, is chairman of the Secondary Schools Committee of the Wilmington Cornell Club. A citation from the United Nations Children's Emergency Fund was presented to Mary Naset Ihde, T, for her excellent organizing of her neighborhood when the children collected funds for UNICEF on Halloween. Mary has a way with children for she is also director of the Children's Choir of Concord Presbyterian Church.

We were delighted to welcome the Wilmington Delta Sigma Epsilon Alumnae Chapter into our group and held a "Get-Acquainted" Coffee at the home of Eleanor Hansen Nichols, T, in October. We have decided to adopt two of the DSE philanthropic projects: furnishing sewing and knitting materials for the Florence Crittenden Home and remembering a patient at Carville at Christmas, birthday, and other special occasions.

At our November meeting we brought articles which were given to the Bucknell College Chapter for their annual Christmas Bazaar. The Beta Theta girls subsequently informed us that it had been their most successful bazaar and the proceeds were given to Gallaudet.

Our meetings this year have all been so interesting: Mrs. Claude Corty of the League of Women Voters explained the League's activities and demonstrated the voting machine, used this year for the first time in Delaware; we were surprised at our own dexterity when we each wove a basket under the expert direction of Mrs. Dorsman of The Hobby Shop; Eleanor Nichols gave us a report on Convention at our Founders' Day luncheon at the Hotel DuPont; we entertained our husbands at a potluck buffet dinner at the home of Marie and Ralph Schreyer in December; Marianne Belding Willing, O, discussed Modern Art at our January meeting, Mary Ihde was in charge of our "Know Your Delta Zeta" program, which was designed to refresh our memories as well as acquaint our new sisters with DZ.

We were all thrilled when Eleanor Nichols was asked to design and make the "Woman of the Year" award. She is well-qualified for the honor, having taught silver-smithing at the Delaware Art Center for several years, after studying in this country and in Sweden.

MARIANNE WILLING, *editor*
DOROTHY SPLITHOFF, *president*

DISTRICT OF COLUMBIA

Washington

The Washington, D.C., Alumnae Chapter is justly proud of Emma Everson, a recent alumna initiate of

Alpha Delta Chapter. The Prince Georges County Civic Federation presented to her the 1956 *Evening Star* Cup, an annual award for outstanding contribution to the public welfare.

Founders' Day Luncheon was held in the fashionable Shoreham Hotel, under the capable chairmanship of Margaret Fuller Dodderidge, T. Two outstanding members of the Washington Alumnae were guest speakers. Marguerite Hendrick Kellogg, a founder of Mu Chapter, gave an enlightening talk on the Local University Women's Club. Annette Steel Ladd, one of the founders of Alpha Delta Chapter, spoke on the inspiring contributions made by the Women's Auxiliary of the Goodwill Industries of Washington.

In November, once again came the Christmas auction, which has consistently been Delta Zeta's most successful money raising project. The meeting, held in the home of Julia Bell Edwards, B K, was attended by a large number, including two members of Delta Sigma Epsilon Alumnae. Two members, prevented from attending, sent their contributions. Izell Polson Long, A, sent an attractive cocktail apron from Fredonia, Kansas, where she is caring for her aged mother and aunt. Sarah Harvey, A A, sent a most generous check. The auctioneers were Mary Workun, B O, and Marian Worthing, T, last year's Delta Zeta Woman of the year, and Elizabeth Smith Knox, AT.

Alpha Delta Chapter room at George Washington University was the scene of our "get acquainted" Membership Tea for the Alpha Delta members and the local alumnae of Delta Sigma Epsilon.

Gladys Burk Jensen, A X, was hostess at our combination regular monthly meeting and Christmas party. Marge Vogeler, a speech therapist at Walter Reed Army Hospital, gave an informative and interesting talk on the relationship between speech defects and deficiencies of hearing. A Christmas check was given to the Alpha Delta Chapter.

The Annual City Panhellenic Luncheon at the Army-Navy Country Club brought top honors, not once but twice, to Delta Zeta. Its full quota of ticket holders were present and the Delta Zeta table decoration, which later was given to Garfield Hospital, was chosen as the most unusual.

Many of our alumnae enjoyed the Alpha Delta Chapter's Annual Pledge Dance given at the Roger Smith Hotel in December.

The Virginia Alumnae, a part of the Washington, D.C., group, have elected the following new officers: Lucille Bolstad May, T, their president and Myra Hall Ralston, A A, secretary-treasurer.

Enthusiastic Ann Nighswonger, A F, has been appointed the new CCD for Alpha Delta Chapter. Ruth Troutman Cook, A, president of the alumnae group appointed the following Advisory Board for the chapter: Lucy Dority, A A; Betty Covell, A A; Mary Stiarwalt Maxfield, A B; Elizabeth Smith Knox, A F; Margaret Kephart Jenkin, B Z; Margaret Fuller Dodderidge, T, and Edith Quinn, B X.

EVELYN HOGUE BLUME, *editor*
RUTH COOK TROUTMAN, *president*

FLORIDA

St. Petersburg

St. Petersburg Alumnae eagerly piled canned goods, foodstuffs, goodies and toys into boxes, which were happily welcomed by a local needy, non-profit nursery for children of working mothers.

Warm winter coats and clothing, donated by alumnae, were received with thanks by the county's home for old people.

We saved clothing household goods, shoes, appliances—any item we could collect—during the year for our annual rummage sale. Our no longer wanted articles were sold readily for small sums. At the end of the day, our treasury was richer by more than \$100.

A party to welcome Delta Sigma Epsilons into Delta Zeta started our New Year off right. The party was given by Sheena George Johnston, A X.

Our Delta Zeta Alumnae chapter was again commended by city and county officials, school personnel and editors for our annual Spelling Bee, which has now spread to seven Florida counties. The Delta Zeta plaque is proudly displayed in the main office of the school which holds the rotating plaque this year.

VIRGINIA RILEY, *editor*
SALLY MAXSON, *president*

Tampa

Early in September we assisted in the showing of a model home to help raise funds for the Cerebral Palsy project as well as the Gallaudet fund. *Better Homes and Gardens* Magazine sponsored the showing of the Idea House of 1956 in about 50 communities throughout the United States.

Founders' Day banquet was held at the Palma Ceia Golf and Country Club. Guilia Neubert and Frances Hazelrig were in charge of arrangements which included a delicious prime rib dinner and a beautifully decorated table using roses and coral vine tendrils.

Soon after Founders' Day we were in the midst of Homecoming activities at the University of Tampa. We enjoyed partying with the collegiates and held a Home Coming breakfast at the Hillsboro Hotel.

Early in December we planned a family lake party at the James Acre home to include swimming, boating and fishing but the weather was too brisk for our outdoor plans. Members, husbands and dates thoroughly enjoyed the informal spaghetti buffet. Since it was too cool for the outdoor plans we had an opportunity to enjoy each other and the charms and fascination of the open fires in the two huge fireplaces.

We all enjoyed seeing Virginia Raysor during her short Christmas visit in Tampa. We do miss her but know she is enjoying her stay in Virginia. On December 30 we honored eight Tampa pledges with a breakfast in the Bahama Room of the Hillsboro Hotel. The decorations were beautiful and left one breathless.

ALICIA SIERRA, *editor*
CARMEN DEPAULA, *president*

ILLINOIS

Chicago

The 36th year of Chicago Alumnae Chapter got off to an enthusiastic start with the report of our president, Elvira Rau, A B, on the Delta Zeta convention at Miami, which she gave at the various Side Group meetings.

The 54th anniversary of the founding of Delta Zeta and the 35th anniversary of the Chicago Alumnae Chapter were observed on October 22 in the Georgian Room at Carson's. Juanita Kelly Bednar, Director of Public Relations, talked about the highlights of our chapter's history; Violet Sharratt Whitfield, National Secretary spoke of the new strength and prestige of Delta Zeta through its union with Delta Sigma Epsilon; Margaret Glenz Weichel, A A, our Philanthropy Chairman, told of the need for funds for Gallaudet library. Members of Gamma Mu chapter led us in the traditional candle-lighting ceremony.

We were saddened by the death in October of our good friend and loyal Delta Zeta member, Shirley Oyen Kaad, A B. She was a past president of the Chicago

Alumnae Chapter, and no job was ever too difficult for her to tackle no matter how busy she might be. We shall miss her.

The Rummage Sale early in November, managed by Frances Beallock Benowicz, A A, was a big financial success and will go a long way toward paying for the Chapter's scholarship in the Northwestern University School of Speech, given annually to a student who plans to work with aurally-handicapped children.

On December 30 members of Gamma Mu chapter at Illinois Institute of Technology assisted us in the initiation of 27 Delta Sigma Epsilon alumnae. We look forward to our association with these charming young women. Following the initiation, a tea was given at the Delta Zeta apartment in Carman Hall.

The visit of Iva Nelson Olson, Alumnae Director, coincided with the meeting of the North Side Group on January 8. Margaret Fry Griesel, A O, always has the January meeting because she has a small apartment and January is supposed to be a blizzardy month in Chicago. However, everyone likes to come to Margaret's and so, as usual, her little apartment was bursting at the seams. This was a "Do-it-Yourself" program, and Beulah Mills Huff, A, came in from Park Ridge to give an interesting demonstration of flower arranging. The hostess gave a lesson on making Baked Alaska. Announcements were made of the Chicago Alumnae Chapter's benefit card party in March at the home of Elizabeth Baumgartner Andrews, and the Chicago Panhellenic Fashion Tea on April 27. Toni Pantelis Hewes, N, is the Delta Zeta delegate to Panhellenic and she is in charge of this year's tea, the proceeds of which are used for college scholarships.

ESTHER M. GUNDERSON, *editor*
ELVIRA A. RAU, *president*

Chicago North Suburban

Vi Whitfield as National Secretary, Hazel Buffmire as Province Director, and Louise McKenzie as our official delegate attended the National Convention at Miami.

A Dessert Bridge and Fashion Show was held in September, under the direction of Bunny Schneider Van Heule, Philanthropy Chairman. Style show was put on by a local dress shop with our own members serving as models. The proceeds went to Holiday House, a Camp for Diabetic Children at Lake Geneva, Wis.; and to a Furnishings Fund for the Alpha Alpha Chapter House.

In January we had a pot luck dinner for Guest Night—the guests being our men. Muriel Olson's husband, Roy H. Olson, presented the program, an outstanding treat entitled "Adventures in the Great Lakes" showing the North Channel country on board the U.S. Coast Guard Cutter "Machinaw," and, from a helicopter, the early ice breaking which starts navigation at the northern end of the lakes. The dinner and program was held at the Alpha Alpha Chapter House.

Under the chairmanship of Camille Gibbs, twelve couples are participating in the Bridge Group. Last season this group turned over \$100.00 to the Philanthropy Fund. Everyone had such a good time, all players re-joined the group this year.

We have scheduled for May a Children's Party to be held at the Alpha Alpha Chapter House, featuring Kay and Sterling Price's Puppet Show.

Sally Viger, in charge of our TRADING POST, sends listings to our monthly news letter (edited by Joy Gorby). She handles *anything* on a 20% basis, or as a gift to the group. Proceeds go into our Philanthropy Fund.

Our Fall Tea, held in October at the tree-shaded red brick home of Evelyn Bonnett, was a most outstanding thrill, as all 26 of the 26 wonderful new pledges of

Alpha Alpha Chapter were with us. Other special guests were the members of Delta Sigma Epsilon whom we welcome as DZ sisters because of the union of our two groups. Featured were the sparkling skits from the Alpha Alpha rushing parties by some of the undergraduate members.

HAZEL KRAFT EILERS, *editor*
HELEN HUNTER FRISCH, *president*

Galesburg

Galesburg Alumnae Chapter and Quad Cities Alumnae Chapter (Davenport, Iowa; Moline, East Moline and Rock Island, Ill.) held initiation services for Delta Sigma Epsilon alumnae in this area at Galesburg for about 30 members with a tea following. The Knox College Chapter conducted the initiation service. Approximately ten of these initiates plan to become active members of our group and we are very proud and happy to have them with us.

At Christmas time we held our traditional sandwich shuffle and Christmas Party and wrapped gifts for patients at Galesburg State Research Hospital in addition to our gifts of juice to the Red Cross which we bring each year. At our January meeting we were entertained by one of our own members, Ann Weinmann, who showed pictures taken during her recent trip to Hawaii.

MAURIE NELSON GEORGE, *president*

LaGrange

Collecting clothing for orphans in Korea had its reward when Phyllis Shaub Sevcik, A B, president of the LaGrange alumnae, received a humble thank-you from the orphanage superintendent. As translated the letter read:

"It was very kind of you to send our home the thoughtful package of used clothes from so far away country. I divided the clothing among our lovely children. They were so happy and delighted to receive them. Some of the children are very proud of the clothes to the outside children. Looking at those parentless children, I am only thankful to you for your kind help in sending the clothes.

"This home is located in a quiet city, far away, about 40,000 kilometer from Seoul (to the south). We are leading a pleasant happy life due to God's great love, as well as many sponsors' ceaseless kind help.

"Although I don't know about you at all, I am so thankful on receiving the package.

"Now I'll close the letter, praying that God will bless you and your country.

"Sincerely yours, Kim Pyung Ho, Superintendent."

Successful money-raising projects have been the sale of plastic Christmas trees and home made fudge at the December meeting, a white elephant sale, and Christmas card sales.

A mother and daughter party featured the December meeting.

Member Roberta Corbin, II, has been elected to the Hinsdale School Board.

RUTH STAMM HAUG, *editor*
PHYLLIS SHAUB SEVCIK, *president*

Urbana-Champaign

The union of Delta Zeta and Delta Sigma Epsilon has created much of the news from the alumnae chapter in our twin cities. On October 21 thirteen wonderful women from the local Delta Sigma Epsilon group were initiated into Delta Zeta at the Alpha Beta chapter house. Immediately following initiation they were welcomed by the alumnae at a delightful luncheon. Those initiated were Mrs. Wilma Birkeland, Mrs. Sally Brown, Mrs. Phyllis Campbell, Mrs. Grace Dayton, Mrs. Grace Cooper, Mrs. Grace Marben, Mrs. Mary Olsen, Mrs.

Alice Pampe, Dorothy Seeber, Mrs. Audrey Skelton, Mrs. Louise Skillman, Mrs. Jo Lee Stillwell and Mrs. Kathleen Vedder.

A tea was held at the chapter house on December 2 to announce the union of the two sororities. Members of the college chapter worked hard to make this a very nice affair. The alumnae helped by furnishing cookies.

Our Christmas party is always a high spot in the year's program. A special feature this year was a talk by Joan Petrunick Shaw, B P, who told us about her work as occupational therapist at the Champaign County Nursing Home and showed samples of articles made by patients. Joan talks to many groups about her work and has appeared on the "Happy Home Show" on television station WCIA in Champaign. Her enthusiasm is so contagious that the alumnae chapter has agreed to furnish the nursing home with articles from attics and basements—such things as picture frames, Christmas cards, yarn, old hats, etc.

Before the union with Delta Zeta, the Beta Delta alumnae of Delta Sigma Epsilon arranged to "adopt" a patient in the Carville Hospital. We shall make this a project of the Urbana-Champaign alumnae and shall be sending gifts and letters to the patient assigned to our group.

Amy Ricketts, program chairman, has announced a number of very interesting programs for the rest of the year. Our February meeting was devoted to "Knowing Delta Zeta." March and April meetings featured demonstrations of floral arrangements and hat making.

GRACE DURHAM HTTLE, *editor*
JANET BARKER PHILLIPS, *president*

INDIANA

Columbus

One of the smallest, yet, most active, Delta Zeta alumnae groups is the Columbus (Indiana) club. Though the club has no charter, and only around 15 active members, the group has worked hard each year raising money to purchase gifts for all Indiana active chapters. Thus far, the Columbus club has purchased television sets for Delta and Psi chapters, and presented \$50 checks to Epsilon and Gamma Chi. Aside from these gifts, the club has also assisted the Psi chapter by donations toward their trip to Convention last year, as well as money toward the purchase of new carpeting for their chapter rooms.

This year's altruistic project was the clothing of a local needy high school girl at Christmas. At the December meeting members wrapped gifts of a skirt, sweater set, shoes, blouse, scarf, gloves, purse, underthings, and cosmetics. A Columbus beautician, on hearing about the project, though not a member, donated a shampoo, cut, and setting. The skirt and sweater set were purchased from the club's treasury—the remainder of the gifts were bought by the members. At Easter, the club bought a spring outfit for the girl.

The club was initially made up mostly of Psi alums, but now has several members from Delta, Epsilon, Gamma Chi as well as out-of-state chapters.

Officers are president, Joann Mitchell, Ψ; vice-president, Mrs. Nancy Adams, Ψ; secretary, Jane Ev-eritt, E; and treasurer, Mrs. Leah Hooker, Ψ.

Franklin

Assisting our local college chapter has given us, the Franklin Alumnae Chapter a full and active year. In addition to the time and talents of our members we were able to aid them financially with about \$1,000.

We were proud to help the college chapter make their way to Convention this year. We later enjoyed the re-

ports of Marcia Neese, our delegate and Melba Demaree, the CCD.

We completed payment on the piano in the chapter rooms and aided them in the purchase of furniture for the newly completed social rooms of Broadhurst Elsy Hall. Mrs. Ruth Kerlin Hibbs, an active alumna, assisted with the interior decoration plans and added many of her own works as gifts to the chapter.

One of the most successful money making projects scheduled this year was the sale of tickets for a drawing on an oil painting by Mrs. Hibbs. Her work is known throughout Indiana. Other projects planned and directed by Ruth Winchester Buntin and Jeanette Beck Handley were jello sales, candy sales, an apron project, a white elephant sale and a rummage sale. Letters were also sent to Psi alumnae and we voted to use our dues for the college furnishings too.

On the social side we were just as active. Through the year we met at the homes of Mrs. Norma Mitchell Dougherty, Thelma Newton McClain, Ruth Kerlin Hibbs, Mary Alice Wagner Medlicott and Jean Halliday Rueff, group president.

We held a pledge dinner, a picnic and Christmas party. A special social meeting was called to honor our new members Joanne Ashworth Mitchell, Barbara Schaefer Doles, Vera Lanam Quinn, Jackie Herschenberger Stinson and Marlene Mitchell Jackson.

This year we honored the college girls with flowers for open house and flowers for voice recitals.

We repeat—our year was a happy and fruitful one. We had Delta Zeta before us at all times as project followed project.

CONNIE SUNDE COLE, *editor*

Indianapolis

The Indianapolis Alumnae group is again enjoying a pleasant and a profitable year. We began our meetings for this year in September with a pitch-in supper at the home of Jane Johnson Deakye, Δ, in Fortville. After a sumptuous dinner which thirty-two members attended we heard about the highlights of convention.

In October we had two meetings. The first, guest night, was held at the Indiana Women's Prison of which Helen K. Hudson, B M, is superintendent. Some of the women provided the entertainment in the form of songs, dances and readings and it was most enjoyable. We were allowed a brief tour of the prison following the entertainment.

Our second meeting in October was on Founders' Day and twenty-five Indianapolis alumnae journeyed to the Epsilon Chapter House in Bloomington for a delightful dinner. A very lovely candlelight service was held after the dinner.

Everyone began selling Christmas cards during November and in December we had our annual "Christmas Surprise Party" which was another success. At this meeting we welcomed thirty-five new members into Indianapolis Alumnae of Delta Zeta, former Delta Sigma Epsilon alumnae.

In February we sponsored a play, "Bus Stop" given by the Circle Players, proceeds of which were turned over to the Gallaudet College Library Fund. Another project receiving much of the members' time and attention was State Day, March 23. Anita Brownlee Platte, A N, was chairman of State Day.

RUTH TEMPLETON KIRKPATRICK, *editor*
CATHERINE HICKLIN ROMY, *president*

IOWA

Des Moines

Initiated into Delta Zeta on Founders' Day were fifteen members of Delta Sigma Epsilon. They are Mrs. Paul

Helmick, Myrtle E. Nelson, Mrs. Robert McBerney, Mrs. B. F. Thompson, Blanche Miller, Mrs. Robert Wright, Mary L. Sherreth, Mrs. M. M. Mosier, Dr. Sarah J. Gibson, Mrs. T. C. Montgomery, Mrs. William Gibb, Mildred Bailey, all from Des Moines; Estella Henderson, Polk City; Mrs. W. C. Christopherson, Spencer; and Ruth Olson, Harlan.

The initiation took place at the Gamma Epsilon chapter house. The collegiate members served refreshments afterward to the alumnae and new members of Delta Zeta.

JEAN PEACOCK, *editor*
ORRIE HODGES, *president*

KANSAS

Manhattan

Our September meeting brought us together again after our summer vacations. The meeting was held in the lovely new home of our president, Evelyn Shaub Brenneman, Δ.

The Founders' Day Luncheon was held in the Gillett Hotel Sun Room, October 27. Lorna Smithyman Will, T, and Marth Garrett, A Σ, presented a delightful program based on the history of the founding of Delta Zeta. Several initiates from Delta Pi Chapter at Emporia and Delta Omega at Hays were with us at the luncheon.

Leota Shields Evans, Δ, gave us many "Christmas helps" at the November meeting.

Looking ahead we will have several interesting meetings and then the spring Luncheon to be held in May.

CLEDA SCOTT CASEY, *editor*
EVELYN SHAUB BRENNEMAN, *president*

Wichita

In September the members of Delta Sigma Epsilon were entertained at a dessert in the home of Pauline Parker Faesler to acquaint them with Delta Zeta members.

The traditional Founders' Day ritual was used at the Founders' dinner held in the Innes Tearoom. Hostesses were Nell Miller Gerety, Harriet Brown Ireland and Alice Johansen. Mayme Jordan Shearer welcomed the invited members of Delta Sigma Epsilon. Two new initiates, Irene Hardcastle and Doris Lindberg were given special introduction. Janibeth Haskin Fulghum presented the program.

Wichita Delta Zetas were pleased to meet Marcella Whitmoyer Cadwell of Denver, Alumnae Director of Province V who visited overnight in Wichita in October.

MILDRED KING ROHWER, *editor*
MAYME JORDAN SHEARER, *president*

KENTUCKY

Louisville

Delta Zeta Alumnae in Louisville with a well planned program, an efficient telephone committee, a wonderfully complete directory, and a resourceful and hard working president, Carol Sharpe Harper, have had a rewarding year.

In September, a short business meeting was held at the home of Carol Harper, with an interesting report from the convention delegate, and plenty of time for chatting and sharing summer experiences.

Our Founders' Day Luncheon was served at the beautiful Audubon Country Club, on October 20, with 70 alumnae, initiates, pledges, mothers, and guests present to enjoy an inspiring program, and to honor our Founders in the beautiful candle lighting ceremony.

November found us enthusiastic about our pre-Christmas party. Co-hostesses Gladys Corley and Shirley Kunz

Ross cleverly supervised a Christmas wrapping party. Everyone brought her most interesting and workable wrapping idea.

The Christmas party brought 35 girls to the lovely home of Rose Mary Rommel, for an afternoon of gaiety and fun. A gift exchange carried out in a unique and novel way, was enjoyed by everyone but the true spirit of Christmas was exemplified in the contributions brought for a charity basket to give a needy family. Kay Kauffman, a new addition to our alumnae organization from Theta Chapter, provided us with the name of a family from the list available from her office in the Community Chest Agency. It would have been heart warming to any Delta Zeta to see how happy the family was to receive a little extra blessing at Christmas, and how truly grateful they seemed. We hope we can make this an annual alumnae project.

Joann Hundley Jones, a Delta Sigma Epsilon from Alpha Chapter, at Miami University, was initiated at the Beta Gamma ceremony, November 4, and was welcomed into the Louisville Alumnae Association at the Christmas party.

Delta Zeta provided several workers for the Louisville City Panhellenic Community Chest Team, and though new at community chest soliciting, they collected 100% of their quota, and received many congratulations.

Just before Christmas two Tupperware parties were held by members in the name of the sorority, and resulted in adding a few dollars to the treasury.

MARGARET SNODGRASS, *editor*

CAROL SHARPE HARPER, *president*

LOUISIANA

New Orleans

1956-1957 has been a most satisfying year so far for the New Orleans Alumnae Chapter and it gives us a great deal of pleasure to write this letter for it is not often one has so many positive things about which to write. Our chapter has been honored to entertain Betsy Leach, Gertrude Meatheringham, and Dottie Ott, and to participate in several initiation ceremonies since the Delta Sigma Epsilon merger—most exciting was that of the members of the National Council of Delta Sigma Epsilon.

During the summer and early fall we were busy with our needles completing layette items to be presented to the Pediatrics wards of Charity Hospital in N.O. The completed garments were turned in at Founders' Day Banquet which we again enjoyed sharing with Beta Upsilon Chapter and at which the films of Gallaudet College were shown.

As part of our philanthropic work we sent in checks totaling \$25.00 to Irene Boughton as Christmas gifts to be shared by Gallaudet College and Carville.

To try to isolate any one meeting or program as outstanding is difficult—should we tell of our program called "Know Delta Zeta"? or the "Travel Talks" which held us spellbound till midnight as several of our alumnae who have lived or visited outside the United States showed colored slides, told of their experiences, and displayed native costumes and handcraft? Which shall we call more successful—our Santa's Helpers toy sale or our Christmas Bazaar? "Santa's Helpers" is the name given a local commercial enterprise which displays and takes orders for toys in your home and gives you 10% of the total sales. Our sale was conducted one morning early in October at the Delta Zeta house where we did our Christmas toy shopping in comfort—far from the maddening crowds, and enjoyed coffee and do-nuts and pleasant company all at the same time. The bazaar entailed more work on our part—under the enthusiastic leadership of Annie-Claire Irvine Mote, A Σ, our Ways

and Means Chairman, and her able and equally enthusiastic assistant, Alberta Retif Meitin, B T, work on the bazaar got under way early in October. Both chairmen worked like beavers and actually got many other alumnae working on Christmas decorations, harem slippers, costume jewelry, Humpty Dumpty Dolls, aprons, etc. Husbands, friends, and Delta Zetas crowded the Delta Zeta house the evening of the bazaar, drank coffee, ate chocolate eclairs, and bought! About \$200 was realized—need we say more?

We have had only one party so far and that was a Mother-Daughter Tea at which all Delta Zeta alumnae with daughters and their daughters were honored guests—and how those of us with daughters did enjoy attending a Delta Zeta function at which our only responsibility was to enjoy ourselves and see that our daughters (they came as young as "not quite two") kept out of mischief! All planning and serving was done by alumnae with no legacies. A partial list of Delta Sigma Epsilon alumnae arrived just in time for them to be included in the guest list and we were delighted to meet Almata Greathouse Garner, a member from the chapter at Eastern State College, Charleston, Ill. The idea of such a tea must hold great appeal for, despite a downpour in the morning and early afternoon, tea time found the house crowded with mothers and daughters in all their Christmas finery.

Our letter up to this final paragraph has been read and approved by our chapter president, Adrienne Bruno Hottinger, B T. Since this is our last LAMP letter for this year we feel called upon to praise Adrienne for the outstanding job she has done in reorganizing the chapter on a businesslike, efficient basis. The by-laws have been revised, an attractive and complete year book and roster has been put in the hands of all N.O. alumnae, and for the first time in our memory (which goes back to 1945), we are operating with a budget. Adrienne will modestly disclaim credit for these advances but it has been her forceful but always gracious leadership that has brought them about—alumnae who have been too busy in the past to even attend meetings have found themselves heading important and active committees without knowing how it actually came about—and loving it.

MARION RICE JENSEN, *editor*

ADRIENNE BRUNO HOTTINGER, *president*

Shreveport

The Delta Zeta Alumnae of Shreveport have been extremely busy since our last letter to the LAMP. With rushing, the merger of Δ Z and Δ Σ E, money making, and a National Visitor as well as Founders' Day and several parties, our last few months have been quite a bit more than full.

During the past year, we have been able to add quite a nice sum to our treasury by holding two highly successful rummage sales—one in the early summer and another in the fall. We hope to make these annual affairs since the results were so gratifying.

One of our members, Mrs. Eleanor Delafield—vice president of our group—attended the National Convention at Miami and received our national charter at the Honors and Awards Banquet. We are very proud to be a chartered group at last.

In July we held a large rush party for a group of graduating seniors of local high schools. It was a dinner party at the 7-Seas Restaurant in Shreveport. The table was beautifully decorated by Mrs. J. E. Graham with arrangements of vari-colored flowers and a gold lamp at the head table. Lovely place cards with tiny gold Δ Zs in the corner and a short fortune inside graced the table. Mrs. Frank Quin (our Panhellenic Delegate) gave an inspired talk on the beginning and progress of Greek

Letter Organizations. Since several of the girls present pledged ΔZ at the University of Louisiana and the University of Houston, we feel quite proud of our efforts. In September, the Delta Zetas entertained their husbands at the home of Mrs. J. E. Graham on Old Minden Road, Shreveport with a Barbecued Hamburger Dinner. Approximately 35 members and their husbands were in attendance. We enjoyed the evening so much that we plan to repeat it next year.

With the merger of $\Delta \Sigma E$ and ΔZ , we really became busy. There was a chapter of $\Delta \Sigma E$ at Northwestern State College in Natchitoches (only a few miles south of here) and what with visits back and forth (the entire chapter, Mrs. Rue, their sponsor, and Miss Catherine Winters, Charter member of Sigma Chapter of ΔZ , came to Shreveport in September and Mrs. Frank Quin and Mrs. J. W. Grier visited Natchitoches several times) plans were soon forthcoming for an initiation service on October 14. As the installing group, nearly half of our members were at the installation. There were 19 women initiated—among them, five alumnae from Shreveport who we were most delighted to welcome into our membership. An installation banquet at the Nakatoch Hotel in Natchitoches followed the initiation.

On October 24, Delta Zetas from both Shreveport and Natchitoches celebrated our annual Founders' Day with a banquet which took place in Shreveport. A beautiful candlelighting service, honoring our founders, concluded the dinner.

In early November a number of Shreveport Delta Zetas went to Natchitoches to assist the new Northwestern S. C. Delta Zetas during their rush week. We helped them to follow Delta Zeta rushing rules and assisted in planning their parties. The Rose Tea was especially lovely and considering the results, we feel very proud of our wonderful new group of ΔZ s.

Another important event in November was the visit of Mrs. Charles Alseth, Regional Alumnae Director. Mrs. Alseth's official reception was at our November meeting at the home of Mrs. Perry H. Richardson. Mrs. Alseth gave an inspiring talk on how to make an alumnae group really function and in addition appointed Mrs. Eleanor Delafield as State Recommendations Chairman and State Director for Louisiana. Mrs. Delafield will be in charge of the planned Delta Zeta State Day in Baton Rouge, La., next spring.

To bring 1956 to a wonderful conclusion, we held our annual Christmas party at the beautiful home of Mrs. R. D. Cole in Shreveport. We collected funds to provide a happy Christmas for an underprivileged family in the Shreveport area. We obtained the name of a widowed mother with three children from the Shreveport Joy Fund and tried to make the whole family as happy as possible on Christmas Day. Small gifts were exchanged between the members and a Christmas Carol singing ended the evening.

MRS. DOROTHY GRIER, *president*

MASSACHUSETTS

At long last we Massachusetts Alumnae are proud to say we are a recognized chartered alumnae group. We received our charter last May and although we are a small group at present we hope to grow in time.

Just at the time we received our charter we also acquired our first Delta Zeta chapter in this state. Delta Iota was installed at Jackson College for Women, Tufts University in Medford. Now that we have a college chapter to work with we have fond hopes of gathering some of our scattered alumnae together. Delta Iota's installation banquet on May 12 and the tea the following day gave many of us an opportunity to meet the newly initiated members. At the Founders' Day Tea, held in

the recently decorated chapter room at Curtis Hall we presented the chapter with our gift—a punch bowl and cups plus four dozen snack sets.

Six of our alumnae members are serving as the Advisory Committee to Delta Iota: Mrs. Frank Pote, Mrs. Frank Howard, Miss Edith Olds, Miss Margaret Armstrong, Mrs. Herbert Rhodes and Mrs. Edward Salmon who is helping the girls with rushing. At our last meeting Mrs. Howard informed us that already Delta Iota has two new pledges.

At our November meeting we eagerly welcomed Mrs. Gerald Whipple who made the long drive from Foxboro; Mrs. Howard Kinner, Miss Suzanne Sweet and Mrs. Lionel Gardescu joined us for our December meeting. We gladly welcomed these alumnae we had not seen before and hope that as time goes on we shall see many new faces in our group. Most of our meetings thus far have been held in Boston. We enjoy a luncheon meeting as it gives us an opportunity to chat with each other and become acquainted with our new members. At present we are very busy organizing ourselves and trying to increase our membership. In charge of our group is Miss Margaret Armstrong, chairman; Mrs. Ralph Racine, programs; and Mrs. John Davis, secretary-treasurer.

MARGARET ARMSTRONG, *chairman*
CAROL B. DAVIS, *secretary*

MICHIGAN

Albion

In October, Mrs. Martha Smith and Mrs. Myrtle Baldwin were initiated and joined our alumnae chapter.

The November meeting was held at the home of Mrs. Sadie Williams in honor of our two new members. A buffet dinner was served and Miss Norma Hammond gave a unique book review on a Japanese novel, *Homecoming*, by Kiyohiko Najiri.

The alumnae, in cooperation with the college chapter, held a very successful rummage sale. The profits tripled our treasury balance.

The October meeting was held at the lodge with the college members. We all enjoyed the Founders' Day Program which was very impressive. Refreshments followed and were served by Mrs. Lorraine Sharp and Miss Helen Harton.

Our Christmas party was held at the home of Mrs. Ruth Henderson. Cards and gift exchange were followed by a light refreshment.

BARBARA COULTER BUTTERFIELD, *editor*
SADIE WILLIAMS, *president*

Detroit

Due to the ever-widening area of Metropolitan Detroit, Delta Zeta Alumnae Chapter of Metropolitan Detroit has found it expedient to divide its membership into smaller geographical localities, each following the desires of its members in carrying out the aims and activities of the Delta Zeta Alumnae program. This year the Oakland County group which has heretofore been a part of the Metropolitan Alumnae has set up an independent organization with the hope of obtaining a charter from National in the near future. Alice Hoyt Konde, B P, has spearheaded this movement.

Glancing through the 1956-57 Delta Zeta yearbook of the Alumnae Chapter of Metropolitan Detroit and Oakland County, we find listed a total of more than forty general and sectional meetings, offering programs including social service, aid to active chapters, book reviews, bridge—and the ever-present money-raising problems.

The union of Delta Zeta and Delta Sigma Epsilon deeply affected the Detroit area. On October 2, Detroit and Oakland Delta Zetas joined forces to give a reception

at the home of our Detroit president, Bernice Endlich Groehn, A H, to welcome Delta Sigma Epsilon alumnae living in this area into their new sorority. In the receiving line were Evelyn Adams Costello, our National President; Jean Rodgers Alborell, our State Chairman; Maggie Boehr Goodwin, our Province Director; the presidents of the Detroit and Oakland Alumnae Chapters, and the presidents of the Delta Sigma Epsilon Chapters in Detroit. We had a good turn-out and everyone seemed to have a good time as they came early and stayed late.

In addition to the 54 Delta Sigma Epsilon alumnae who were initiated into Delta Zeta on October 20, there are two college chapters in this area—at Wayne State University and at the University of Detroit. Betty Thompson Betker, B P, and Maggie Boehr Goodwin are devoting many hours to assist these active chapters in their reorganization.

Many of the new initiates into the Detroit Alumnae Chapter attended Founders' Day Banquet at the Veterans' Memorial Building. It was the largest Founders' Day turnout we had ever had. The speaker of the evening was Maggie Boehr Goodwin, A E, our new Province Director. The President, Bernice Endlich Groehn, acted as toastmistress, and Helene Sooy McCracken, A H, gave the "welcome."

The Oakland group celebrated Founders' Day at a smaller but no less enthusiastic dinner at Devon Gables in Bloomfield Hills.

In Detroit, we have found that our annual sale of pecans to be a successful means of helping to raise our money quota. It is a project that bears repeating without undue inconvenience to the members.

CATHERINE JONES SOMERS, *editor*
BERNICE ENDLICH GROEHN, *president*

Kalamazoo

With the campus at Western Michigan College buzzing with activity as the new fall term began in September, we lent a hand to Gamma Pi chapter and made name tags for the rushing parties. Pencils and scissors clicked at our meeting that month at Phyllis Johnston's home. A potluck supper began the evening's activities.

In October the active chapter was entertaining in the home of Jean Means, with a supper party. Mrs. Means has retired as CCD to the chapter, becoming an ex officio member of the Alumnae Board. Betty Prang has taken over the duties of CCD and to round out the Board are: advisor to treasurer, Maxine Gilleck; pledge trainer advisor, Joan DeMink; activities advisor, Mrs. Johnston.

In November the active chapter had a rummage sale which we supported. Our meeting that month was at the home of our president, Elaine McMillan. Canasta and bridge were enjoyed and prizes of Christmas cards went to the high and low scorers in each.

The new year brought many projects, with our biggest the making of sixty initiation robes for Gamma Pi.

DONNA STONE, *editor*

Lansing-East Lansing

An evening coffee hour to welcome newcomers to the area who were interested in affiliating with the Lansing-East Lansing alumnae was held in September at the home of Dorothy Hamilton Reighard. Mrs. Donna Taylor, the new house mother at the Delta Zeta house, was introduced to the group.

In October we met to celebrate Founders' Day at Brauer's 1861 house. Gloria McNevin Frymire, the local chapter adviser, who received the Achoth Award for outstanding alumnae service at the 24th bi-annual convention in Miami Beach, brought a colorful story of

the convention proceedings to the members who attended the dinner meeting.

At our December meeting held at the home of Betty Ridman Lockwood, we packed our traditional Christmas basket for a needy family whose name was given to us by a Red Feather agency.

Since the holidays our efforts have been directed toward giving all possible assistance to the active chapter during the winter rush period.

MARIE CHILDS KALIVODA, *editor*
BETTY BENEDICT STEEN, *president*

MISSOURI

Kansas City

September ushered in the beginning of a new active alumnae season. This month also provided us with many new potential members. So it was with great anticipation that we looked forward to our September meeting at the home of Frances Allen Marshall, H, for there, we were privileged to meet our prospective sisters. All the Delta Sigma Epsilon alumnae of the greater Kansas City area had been invited to be our guests at a buffet supper. We owe a vote of thanks to our hostess and her assistants: Ruth Davison, A; Meredith Geiger Gould, A Φ; Irma Bray Hayes, H; and Jane Coburn Mercer, A, for making this meeting such a success. There were thirty-four Delta Sigma Epsilon alumnae who attended this meeting. We were fortunate to have Irene C. Boughton, executive secretary, as our guest of honor. She outlined the aims, ideals, and ambitions of Delta Zeta.

Initiation of all Delta Sigma Epsilon members within a radius of approximately 200 miles, collegiates as well as alumnae, was the next project for us. It was only through the self sacrifice of our initiating teams who spent many hours away from home, and travelled many weary miles, that this was accomplished. We wish here to thank, Wilma Alexopoulos, I E; Fran Duggan Cooper, B A; Marion Burns Deuser, H; Dorothy Manun Frye, A Φ; Ruth Seats Hansen, B K; Beatrice Funk Jourdan, A Φ; Margery Vaughn Kiene, H; Katherine Janes Maurer, I Γ; Joan Funk McCoy, I E; Jane Coburn Mercer, A; Evelyn White Olmsted, A A; Prudence Ditto Platt, H; Elvera Robker, I Γ; and Carolyn Snuffer, I Γ; for donating their time and energies so unsparingly.

Fifty-five members were initiated Sunday afternoon, October 14, at the Kansas City Women's Club. There was a tea following completion of the ceremonies.

The November meeting held at the home of Prudence Ditto Platt, H, provided us with an excellent opportunity to really become acquainted with our new sisters. Margery Vaughn Kiene, H, was selected as chairman of the Christmas nut selling campaign. The sale of pecans was very profitable this year.

Our annual Christmas party was held at the home of Virginia Campbell, E Γ. After a delicious dinner, we held a white elephant exchange.

This year we have an ex-officio member of the National Council, Elizabeth Daniel; and two province directors, Evelyn White Olmsted, A A, Province XV; and Marye Heberling Bremer, E Γ, Province XVII, as members of our group.

Since the merger of Delta Sigma Epsilon with Delta Zeta we have sent a monthly allowance, the maximum allowed, to a patient of Hansen's disease at Carville.

We are eagerly seeking new means to expand our philanthropic projects and to help our newly acquired active chapters in the Missouri-Kansas area, now that our active membership has grown to seventy.

DOROTHEA GENG SMITH, *editor*

St. Louis

Norma West Henderson, A, is the new director of the East Central district of the D.A.R. There are seventeen chapters in Missouri. She attended the district workshop meeting in DeSoto on October 2.

Billie Allen Marsh is the president of the Girl Scout Council of the Belleville and Scott Field Area.

On Sunday September 16 Hazel Gerhardt, A I, Dolores Heron Klein, A B, Mildred Wilttrout Manning, A A, and Jean Nelson Stockham, II, drove to Springfield, Missouri, where they assisted Irene Boughton and four alumnae from Kansas City initiate twenty collegiates and alumnae of Delta Sigma Epsilon at Southwestern Teachers' College.

St. Louis Alumnae gathered at the Student Center on the Harris Campus on Saturday September 22 and initiated 42 collegiate Delta Sigma Epsilon girls, twenty-three from Harris Teachers' College and nineteen from St. Louis University. Delta Sigma Epsilon alumnae from the St. Louis area were initiated on Tuesday, October 16.

Once again Founders' Day has come and gone leaving Delta Zeta alumnae with many happy memories. We celebrated this year on October 25, holding our banquet in the Stuart Room at Medart's Restaurant. We were fortunate to have Marcella Cadwell, alumnae director for region five, as our speaker.

Our November meeting was highlighted by the showing of a film "Leading Lady" by Nancy Craig, A, professional girl scout. The movie deals with the tribulations and pleasures confronting a novice scout leader.

At Christmas time we had a party at the home of Billie Allen Marsh, A B. We all enjoy this annual affair which gives our husbands and dates an opportunity to get acquainted.

In May we were hostesses to the Delta Zetas of Missouri at the annual State Day held for the first time in St. Louis.

Under the capable leadership of our new president, Mildred Wilttrout Manning, we are looking forward to a year of activity and growth in Delta Zeta.

DOLORES HERON KLEIN, *editor*
MILDRED WALTROUT MANNING, *president*

NEBRASKA

Lincoln

The new officers of Delta Zeta Alumnae of Lincoln are president, Lois Danielson Schulenberg, B T; vice-president, Hazel Edgerton Smith, B T; secretary, Beulah Gadow Barkley, B T; treasurer, Dorothy Mille Reed, B T; and LAMP editor, Glynda Thomas Finley, B T.

On September 20 we welcomed national public relations director, Mrs. Charles Bednar, to our opening meeting. Mrs. Bednar was in Lincoln to be with the initiates during rushing activities. Beta Tau chapter, here in Lincoln, pledged 17 lovely girls of whom we are all very proud.

We celebrated Founders' Day at the chapter house with a covered dish supper. The food was delicious and we are hoping the girls had half the fun we did. We were so very happy to be able to present our third hearing aid to a needy person at this celebration.

Hazel Smith is our new state chairman, replacing Jackie Harrison Ackert, B T, who recently presented Ben with a baby boy. Hazel was also our representative to convention last summer. We heard all about convention at our opening meeting. It certainly sounded exciting and exhausting!

Our first bake sale of this season, held on November 17, was a big success. Members each contributed two items which were sold at a local grocery. Much work



HAZEL EDGERTON SMITH, DONNA ROYCE KING and JOYCE RARIC SUMMERS, all of Beta Tau, were caught in the act of preparing for Lincoln Alumnae chapter's annual bake sale. Proceeds of the sale are used to purchase a hearing aid and for Gallaudet College.

and planning goes into these sales but a great deal of good is derived from them.

Holding our Christmas party at Vivian Knight Harper's, Z, seems to have become somewhat of an annual affair. This is our fourth year of visiting Vivian for our December meeting. We exchange gifts and have holiday fair in food and decorations and always draw many alumnae.

GLYNDY THOMAS FINLEY, *editor*
LOIS DANIELSON SCHULENBERG, *president*

Omaha

Omaha Alumnae Chapter opened its fall program with a roster of forty-seven members.

On December 15, a lovely tea was given, at the home of Mildred Scott, honoring the Omaha members of the recently affiliated Delta Sigma Epsilon Sorority.

On January 12 initiation service was held for seven Omaha Delta Sigma Epsilon Alumnae at the Beta Tau Chapter house in Lincoln, Neb. After the service, a buffet luncheon was given by the Lincoln Delta Zeta Alumnae.

BERNICE L. PAGE, *editor*
GRETCHEN WETHERBEE, *president*

NEW JERSEY

Northern New Jersey

September brought us an enthusiastic report on Convention by our president and delegate, Virginia Straight Conciatori, I K. We were fortunate to have Florence Wright Barker, B K, and Charlotte Behnken Freygang, B O, also tell us some of their experiences at Convention.

Founders' Day luncheon was a lovely affair under the chairmanship of Helen Cobaugh Mutchler, B O, and Anita Westerman Hardie, O. We were happy to have several of our new sisters from Delta Sigma Epsilon with us.

"Decorating Your DZ Home for the Holidays" was the November theme and gave us many novel and interesting ideas.

1956 closed with the annual Christmas Party for our husbands and friends. Each Delta Zeta contributed a beautifully wrapped Christmas gift for the elderly women under the care of the Newark Charitable Assn.

These women count on our gifts as their "real" Christmas and we get as much pleasure in this as do the recipients of the gifts.

BETH SEVILLE BATES, *editor*
VIRGINIA STRAIGHT CONCIATORI, *president*

Northeastern New Jersey

We were more than pleased to return after a busy summer's activity to find several new faces among the more familiar Northeastern New Jersey Alumnae. A very helpful directory was compiled and distributed by our new president, Jean McMaster White, O, listing the member's names, addresses, telephone numbers and the year's program among other important data.

October proved to be a busy month for us with a lovely Rose Tea honoring new members at Eleanor Chaney Gardner's, A Δ, home on October 7 and later in the month our Founders' Day Dinner held at the Red Lion Inn in Hackensack with Stella DePasquale, President of the New York Alumnae Chapter and CCD at Hunter College as guest speaker.

Another high spot of the season was a guest night meeting at Cynthia Ruhe Clark's, O, home. The Delta Zeta's and their friends enjoyed hearing the guest speakers.

Featured at this meeting was our hobby sale which proved to be both a financial and social success. Such varied articles as pecan pies, party aprons, enameled jewelry and homemade preserves, all specialties of the members, were sold. This is sure to become an annual event with our chapter.

Not a hand was idle at the December gathering as we hemstitched three dozen red flannel Christmas socks and filled them with small toys and candy favors. Our philanthropy chairman, Verne Paul Deniston, A X, delivered them to the Bergen County Children's Home in Hackensack, New Jersey, and reported them gratefully received.

Since we are a small and relatively new member of the family, we were proud to discover that we have already donated more to philanthropies during the first half of our second year than we took in during our entire first year as a chartered alumnae chapter.

NANCY CHATTERTON TABER, *editor*
JEAN MCMASTER WHITE, *president*

NEW YORK

Buffalo

Many of the activities of the Buffalo alumnae have revolved around the planning for the initiation of the Delta Sigma Epsilon chapter. In the Buffalo area the ratio of Delta Sigma Epsilon alumnae to Delta Zeta alumnae is 5 to 1; however, we made extensive plans for the union of these two sororities. In November we met with the Delta Sigma Epsilon chapter to hear an address by Dr. Fraser Drew of the English Department of the Buffalo State Teachers College speak on "A Visit with Ernest Hemingway." In December we held a joint Christmas party with the Delta Sigma Epsilon chapter. Our project at this meeting was to fill a Christmas basket for a needy family of 11 children in which we received donations of food, toys and clothing. Also included in the donation was a six foot Christmas stocking filled with toys contributed by Jane Patterson Jones. In keeping with the season, Roger Squire, Albright Art Gallery Curator of Education, gave an illustrated talk on Madonnas in Art.

In May we were honored with a visit from Sally S. Beach, Alumnae Director of Province I, when we met at the home of Betty McCracken Knerr. A family picnic was in store for us in June at the summer home of Betty Fair Lovelace at Fort Erie, Ontario. Our philan-

thropic project began in October with the addressing of 3,000 Easter Seal envelopes in support of the Buffalo City Panhellenic work. This project was accomplished by seven members.

Other meetings included a luncheon at the Sheraton Hotel with the Delta Sigma Epsilon chapter on January 26 with Mary Hurley Riebling assisting. On Saturday, February 16, we initiated approximately 50 Delta Sigma Epsilon alumnae.

Officers elected for the year 1956-57 are president, Ethel Ckaosky Fopeano; vice-president, Dorothy Usher Staats; secretary-treasurer, Betty Derner Berger; editor, Alice Moore Miner; Panhellenic representative, Betty Fair Lovelace; magazine chairman, Mary Hurley Riebling. Jane Greenland Krieger was also included in our group this year.

ALICE MOORE MINER, *editor*
ETHEL CKAOSKY FOPEANO, *president*

New York

In September we held a social welcoming all new members to the New York Alumnae Chapter. These included all new residents in the city as well as recent graduates. October found us celebrating Founders' Day



NEW YORK ALUMNAE show off their best picnic techniques. Obviously enjoying themselves are Marjorie Schleher, Meg Gueggenheim, Stella DePasquale, Trudy Minneui, Betty Coleman, and Mary O'Shea.

with a tea on Queens to which undergraduates were invited.

In November and December we were bitten by an artistic do-it-yourself bug. We made two hundred place mats in November for the children at St. Joseph's Home for the Deaf from last year's Christmas cards and construction paper. In December we tried our hand at making Christmas decorations for our homes. Then, after counting the profits from our sale of Christmas cards and wrapping paper, we bid adieu to 1956.

Our hopes for 1957 are for the continued growth of two new groups started to facilitate attendance of Delta Zetas who cannot travel to Manhattan. Under the guidance of Helen French, 98 Alta Vista Drive, Crestwood, Westchester launched its membership drive and under the guidance of Frances Lamb, 3001 Valentine Ave., Bronx 58, the Bronxites started their group.

FRANCES B. LAMB, *editor*
STELLA DE PASQUALE, *president*

OHIO

Akron

Our annual corn roast was held in August at the home of Selma Ries Burns. Husbands, escorts and new alum-

næ were invited. Entertainment was directed by Helen Cramer Smith.

The first business meeting of the season was held at Elsie Calvin's home. New alumnae were received into the group with a brief installation ceremony.

Founders' Day was celebrated with a luncheon at the Fairlawn Country Club of Akron. Arlene Davis was guest speaker and her inspiring talk on "Women's Place in Aviation" was very well received. Edna White, Director of Province V, gave us the highlights of the National Convention in Miami, Florida.

One of our most interesting meetings was our November meeting at Charlotte Waters Bowen's home. Mrs. Clifford Augden gave a very interesting book review.

In December we entertained husbands and guests with a Christmas dinner at Helen Cramer Smith's home.

The past season we underwrote the annual Panhellenic Dance, which is held to provide funds for the Summit County Children's Home spending fund. Also, our organization became a patron of the Children's Concert Society, which sponsors four concerts by the Cleveland Symphony Orchestra for the school children of the Akron area.

MARIANNE MARK MCARTOR, *editor*
BETTY SANDERSON, *president*

Canton Area

Canton Area Alumnae opened their 1956-57 program with a "recommendations meeting." The chapter made plans to continue the two projects of the previous year: an all-out campaign to increase membership by keeping in touch with all Delta Zetas in the area and by contacting all Delta Zetas new to the area as promptly as possible; and the contribution of gifts, as needed, to the School for Retarded Children and the Juvenile Detention Home.

A number of new members were welcomed at the second annual observance of Founders' Day at the Canton Women's Club. Everyone had the opportunity to introduce herself and talk briefly about her family and/or profession. It was a wonderful get-acquainted evening.

The November meeting took the form of a toy party for friends and neighbors of Delta Zeta members. The chapter made a profit of 10% on all sales.

Now the members are busy making bean bags and flash cards for the School for Retarded Children and planning other ways in which to help the school.

DORIS HILL, *secretary*
JUNE HUBBARD, *president*

Cleveland-East Side

Those of you attending convention who met our president for 1956-57, Martha Selbert King, Ξ , will be saddened to hear that her husband Bob was killed in his plane during an attempted forced landing in heavy October fog. Being a brave and loyal Delta Zeta, Martha has continued with the presidency.

We have good news, too. Fourteen fine Delta Sigma Epsilon alumnae have now affiliated with our East Side group and five more were initiated in March.

Jointly with the West Side group, our philanthropy for this year is the Girls' Detention Home. One of our members, Alma Obenland, Θ , is a teacher there, so we have first-hand knowledge of opportunities to be of service.

Aurel Fowler Ostendorf, A H, who took her degree in Law many years ago from the University of Michigan, has recently completed the work for her B.A. degree and graduated cum laude from Western Reserve University.

Lucille Crowell Cooks, A, is president of the Radio and Television Council of Greater Cleveland. Hazelle Beckberger, who was initiated into Gamma Alpha

Chapter while her husband was president of the Board of Trustees of Baldwin-Wallace College, Berea, is also a member of the Council as a representative of the College Club.

Delta Zeta retired in August from a two-year chairmanship of the Annual Panhellenic Open House for graduating high school senior girls. We entertained eight hundred girls this year. The skit, "Alice in Sororityland" was well received. Information concerning sorority life, a beautiful style show by The Higbee Company in whose auditorium we held the event, refreshments in the picture gallery, and the awarding of the many Panhellenic scholarships all help make this an evening to be remembered.

We held a May luncheon honoring the June graduates of Gamma Alpha. Both West and East alumnae groups participate, but this was our year to be chairman of the event.

SALLY BOWEN NIXON, *editor*
MARTHA SELBERT KING, *president*

Cleveland-West Side

After a busy summer, West Side Delta Zeta Alumnae met at the home of Lois Ossman Woods, Γ A, to hear Jane Lothian Brodt, A, give her report on our National Convention in July. Jane came back brim full of ideas and we busily formulated plans to put some of them in action. We also took "A Tour of Our National Parks" through slides and a talk.

October saw us in full swing as we had our annual Toy Party at the home of Mary Lou Kishel McDade, Γ A (we all agree this is a painless way to start our Christmas shopping early). October also found us having our big money making project of the year, a card party, under the chairmanship of Donna Ralph Loeb, Γ A, and then we joined with the East Side Alumnae and Gamma Alpha collegiates to celebrate Founders' Day at the Women's City Club.

For our local philanthropy, we've selected the Cleveland Juvenile Detention Home and the assistant superintendent of the Home spoke to us to tell us how we as a group, could help. The November meeting was at the home of Janice Arnold Wainwright, Γ A. Under the enthusiastic and very capable leadership of Donna William Carmel, Γ A, our social service chairman, we've made plans to supply baked goods for the group birthday parties every two weeks at the Home, to have a "Charm School" on hair care for the girls, to supply magazines and records through the year and for Christmas, we presented them with a new radio. Donna William Carmel and Jane Lothian Brodt also told fortunes at the Detention Home's Halloween Party. This was one of the first times individuals have been able to have personal contact with the girls.

In December we helped initiate the following Delta Sigma Epsilons into Delta Zeta: Mrs. Doris Bonn, Mrs. Helen Bouman, Mrs. Jane Briola, Mrs. Alice Britt, Mrs. Marie Carle, Mrs. Eva Duke, Mrs. Florence Elder, Miss Dian Farrell, Mrs. Llorra Foltz, Mrs. Shirley Freal, Mrs. Jeanne Goebel, Mrs. Margaret Hoffman, Mrs. Phyllis Howell, Mrs. Beatrice Humphreys, Mrs. Violet Huntley, Mrs. Cora Kerr, Mrs. Olive King, Mrs. Sylvia Lister, Mrs. Marguerite Malone, Mrs. Helen McCollough, Mrs. Wanda McCullough, Mrs. Joann Miller, Mrs. Ruth Noble, Miss Dorothy Preston, Mrs. Carrie Salmick, Miss Lillian Swaney, Miss Ruth Swaney, Miss Carolyn Strasser, Mrs. Hildegard Walker, Mrs. Nadine Winterbotham, Mrs. Loretta Kneubusch.

We were very happy to welcome these new Delta Zetas into our alumnae group at our December meeting at the home of Lois Ossman Wood, Γ A. Margorie Berg Green, Γ A, entertained us with selections of Christmas

music and to end the evening, we auctioned off packages from "far away places."

BEVERLY JANE HOEHN, *editor*
MARY LOU MCDADE, *president*

Dayton

On an October Sunday afternoon Dayton Alumnae enjoyed entertaining local Delta Sigma Epsilon members at a tea in the home of Mildred Wade Lenning, A. A. Those who attended became well acquainted and exchanged sorority histories and endeavors. We displayed Delta Zeta jewelry and other items of interest.

We are happy the Delta Sigma Epsilons have joined us for our special Founders' Day dinner and other meetings.

We are continuing with our philanthropic project of giving a monthly party for a cottage of girls at Shawen Acres Children's Home. These girls showed their appreciation and friendship by asking to entertain us for an evening in November.

The Christmas party is always a popular meeting. Held at the home of Charlotte Hoyne Harper, A, we had our usual gift exchange, gift wrapping contest and get-acquainted games. However, the highlight of the evening was the fellowship of all of us together wrapping the gifts which we presented to our Shawen Acres girls for Christmas.

In cooperation with National Headquarter's request to complete the Gallaudet College fund before Founders' Day, we sent our check this fall. This project is in addition to our interest in the local Kennedy School for the hard-of-hearing, to which we contributed a hearing aid in the spring.

We have found a most successful money-making project in the year-around sale of ribbon. In addition to increased ribbon sales for the holidays, we had Christmas wrapping paper and seals available and sold Panhellenic 1957 calendars.

Dr. Eunice Roberts, Assistant Dean of Faculties and Director of Women's Educational Program at Indiana University, also a member of the Delta Zeta Honor Court in 1954, was in Dayton in September to speak at an AAUW meeting. Our chapter had the privilege and pleasure of entertaining her at breakfast and arranging necessary transportation. Those who met Dr. Roberts thoroughly enjoyed the honor of knowing such a charming and worthwhile person.

MIRIAM BURNS WAGNER, *editor*
MILDRED GRIMES SHOUGH, *president*

Kent

Emily Wise was hostess for our first meeting in September, with Carolin Rowe reporting on our National Convention. We welcomed four new alumnae, Sylvia Caruth, Pat Marik Eyre, Janice Allshouse James and Joan Seigman.

Lillian Raup and Hazel Glesenkamp were co-chairmen for our annual Founders' Day dinner held at Kent State Union. Dr. W. Leslie Garnett, whom you will recall as having been a member of the Honor Court for "Woman of the Year," a few years ago, had just returned from nearly two years in Cambodia, and was our speaker for the evening. Dr. Garnett was in the employ of the U. S. State Department, and one of their diplomatic projects is to help under-developed countries throughout the world. Since she is a specialist in Education, she was assigned the development of the school system. The Americans who were sent on this mission were to help the Cambodians with their culture, and not impose ours on them. Within the month, Kent State University has had four visitors from Cambodia, two in Education and two in Cults. These visits were financed by our U. S. State Department. At present



INSPECTING TABLE DECORATIONS for Kent Alumnae chapter's International Dinner are (standing) Helyn Marshall, Γ K; Emily Wise, Γ K; Jean Doyle, Θ ; Marjorie Walker, Γ K; and (seated) Carolin Rowe, Γ K. "Mediterranean—Port of Call" was the theme for the annual dinner.

Dr. Garnett is Professor of English at Kent State University, and CCD for Gamma Kappa, having succeeded Edna White, who is now our Province Director.

Also, at Founders' Day dinner, Evelyn Weston, our president, accepted a check for \$1,000.00 to establish a rotating student loan fund for needy and deserving Delta Zetas. It was decided to name this the Carolin Rowe Foundation in honor of the donor, who joined Delta Zeta as an alumna of Gamma Kappa Chapter in November of 1949. She has served as vice president and president of the Kent Alumnae Chapter, and at present is rush advisor for Gamma Kappa Chapter.

In November, Helen Rudy Griebing, Θ , philanthropy chairman, was hostess, as well as speaker for the evening. Helen had volunteered to have Delta Zeta Alumnae conduct the hearing testing of Kent, Ravenna, and county schools. Her project was met with a great deal of enthusiasm, and we were all assigned schools, days and hours for testing. This job has been completed now and appreciation from the school boards, city officials, and the local newspaper, was tremendous. We had also invited the local Delta Sigma Epsilons to this meeting to become better acquainted, and inform them of the February third initiation date for them and our pledges. The meeting followed our fall rush period, and our new pledges were guests for dessert. We do this twice a year following each rush period.

Our famous International Dinner, with our husbands, was December 1 at "Green Trees Inn," Twin Lakes. The theme was "Mediterranean—Port of Call." Beulah Berg arranged the menu, with each course having originated in one of the countries bordering the Mediterranean, such as, Lebanese, Albanian, Spanish, Israelean, Italian, Syrian, Yugoslavish, Turkish and French. Marjorie Swenson Walker and her committee, after consulting flag manufacturers, and United Nations, took on the task of making small flags of all of these countries.

They put them in paper boats filled with Turkish confections, and used them as favors. Needless to say, our husbands are anxious and willing to come again next year.

CAROLIN ROWE, *editor*
EVELYN WESTON, *president*

Toledo

The Toledo Alumnae group met at Lou Faggan Black's A K home for a dinner meeting of great importance to DZs in the area. Extensive planning for State Day in April was on the agenda. Sally Beach was with us which contributed much to the enthusiasm as well as food for thought when she brought out her scrapbook of souvenirs from past years.

Hostesses for some of our most enjoyable meetings have been: Chrissy Benninghofen Turnbull, E, on Oct. 18, when she held a Founders' Day Program and Dessert at her home. Winnie Sherer Messinger, O, entertained with a lovely Christmas Tea. Martha MacDonald Pownall, A Z, planned a White Elephant Sale to benefit our new local Philanthropy. We think you might be interested to know that our members are turning attention to the Toledo Hearing League in line with our National Philanthropy. Nancy Lee Moon, A K, local projects chairman, arranged a tour of the League and a meeting with the Parent's Assoc. conducted by an authority on the educational problems of our public school system and the home regarding the handicapped child.

A Beauty Clinic in February and a Hair Stylist in March were the extra lift needed by the DZs to carry them forward into April when the big day arrived, State Day, under the able chairmanship of Kay Bernheisel Fessler, A. The theme, "Through The Looking Glass" was picked up in the address by Evelyn Adams Costello, national president, to the '57 Ohio assembly of Delta Zetas.

Another scheduled event is the June picnic with the college girls when they return home.

Our local television station sponsors a Silver Dollar Quiz to benefit local organizations, and the good sisters brought home the Dollars.

Hazel Vossler, O, vacation in Sweden last summer and has fine films to show the girls.

NANCY LEE MOON, *editor*
CHRISSE BENNINGHOFFEN TURNBULL, *president*

Youngstown

We started our meetings this fall with a Pot Luck Dinner at the home of Jean Leberman Milway, O, followed by a discussion of "Hobbies" and a talk on Stamp Collecting by Madeline Baird Porter, O.

The Founders' Day Banquet was a lovely affair held at the Shenago Inn in Sharon, Pa., where we were joined by four Delta Zetas living in Sharon. Games followed the beautiful candle-lighting ceremony.

In November we entertained members of Delta Sigma Epsilon, with Jane Sbrocco, O, as hostess at her sister's attractive new home. The program was a demonstration by a teacher and two young pupils of the methods for teaching deaf children in the Youngstown schools.

The December meeting at the home of Shirley Reddinger, I K, was devoted to our Christmas Project—a needy family that we have been looking after all year. Instead of a gift exchange, we brought and wrapped gifts for a family of six and provided a tree. We have been collecting good used clothing for them all fall, as well as provided a Thanksgiving dinner. Now the big project is a much needed refrigerator for them.

One new member has come to us this year, Evelyn Westermann Simkins, O, the wife of the new Asst.

Supt. of Schools. Our average attendance at meetings is 10.

MADELINE BAIRD PORTER, *editor*
DONNA ISAACSON, *president*

OKLAHOMA

Oklahoma City

Officers for Oklahoma City alumnae chapter were initiated at regular May meeting and took office immediately. They are Susan Teasley, president; Doris Sandoz, vice president; Virginia Scott, secretary; Marion Fry, corresponding secretary; Vonnie Burke, treasurer; Loretta Cornett, reporter; Joyce Outhier, LAMP editor; Alice Patterson, historian; Winona Higginbotham, parliamentarian; Naomi Tracewell, Panhellenic secretary; Elsie Kelso, Panhellenic representative; and Marylois Dreiling, Panhellenic alternate.

Major project of summer and early fall was establishing a quarterly alumnae newsletter, "DZ in OK-Land," which goes to all Oklahoma City alumnae. Newsletter staff includes Joyce Outhier, editor; and Winona Higginbotham, B. J. Hood, Hazel Rose Norton, Kathleen Hutsell, Loretta Cornett, Marylois Dreiling and Willa Dean Castleberry.

Helping in initiation of Delta Sigma Epsilon chapters at Alva, Edmond and Weatherford was a committee consisting of Marylois Dreiling, Loretta Cornett, Carol Hammers, Martha Jones and Susan Teasley. Hazel Rose Norton helped with initiation of the Tahlequah chapter. Delta Sig alumnae in Oklahoma City area were entertained at a tea October 7. On October 12, 16 Delta Sig alumnae were initiated into Delta Zeta. Helping with initiation were Beth Askew, Susan Teasley, Kathleen Hutsell, Gloria McGinley, Marylois Dreiling, Martha Jones, Hazel Rose Norton, Loretta Cornett, Joyce Harwood, Joyce Luke, Winona Higginbotham, Beverly Lambert, Joyce Outhier, Lois Tonini and Doris Sisk.

Founders' Day banquet was October 22 at Epworth Methodist Church. Gamma Upsilon collegiates held initiation at that time for Irene Hardcastle, charter member of Alpha Omega, local sorority at OCU which became the Gamma Upsilon chapter of ΔZ ; Earlene Simon, former $\Delta Z E$ alumnae president, and two active pledges, Joan Stubbs and Earlyn Ward. Winona Higginbotham was in charge of banquet decorations. Kathleen Hutsell made arrangements for the dinner.

Kathleen also was in charge of two highly successful rummage sales this fall. Other activities included a Mothers' Tea on November 11, attended by 41 mothers, a large number of them from out of town. Collegiates and their mothers from all chapters in Oklahoma were invited.

Martha, Phyllis and Mrs. Thomas A. Jones were hostesses at an alumnae Christmas party December 18. The chapter gave each of the six college chapters in the state an inscribed Bible for use in initiations. They also adopted the $\Delta Z E$ alumnae project of sponsoring a patient at Carville, sending her \$1 a month spending money and buying her a Christmas present.

On December 27, Oklahoma City alumnae held a legacy party at Elsie Kelso's. A "Winter Wonderland" theme was used.

Oklahoma City chapter were hostesses for State Day on April 6, using a theme based on Oklahoma's Semi-centennial year.

Congratulations to Hazel Rose Norton, new province director of newly-created Oklahoma Province XXII. We hope to give her the utmost cooperation!

JOYCE OUTHIER, *editor*
SUSAN TEASLEY, *president*

Stillwater

The new members of Delta Zeta Alumnae were Guests of Honor at a Delta Zeta Pilgrimage, November 29 at the home of Mrs. J. M. Ives with Mrs. Clara Chiles cohostess. Fourteen members were present, and meeting the new members was a special occasion.

The new members attending were Mesdames Dale Whitehead, Grace Swoveland, Tom Yager, Leon Holland, Orlene Brooks, and Wm. S. Abbott.

Elected as officers were Arlene Brooks, president; Lota Jeffery, treasurer; Anita Cave, publicity; Rodine Capalongen, program chairman.

In December a Christmas party was held at the chapter house for the wives and husbands of the Delta Zeta Alumnae.

Each year the Delta Zeta Alumnae put out a special effort to carry out the work of the National project, help for the deaf and library aid.

ANITA L. CAVE, *editor*

Tulsa

The Tulsa Alumnae started off the Fall season with a tea honoring the members of Delta Sigma Epsilon, who were to become Delta Zetas.

November 10 and 11 saw us initiating 43 members into Delta Zeta. Nominee for Delta Zeta of the year Mrs. W. R. R. Loney gave us the use of her house and we initiated both evenings from 6 p.m. until midnight.

Since the merger, the large number attending the meetings made more interesting meetings than ever before.

Our Christmas party was one of the most outstanding. Helen Graves McMahon (Arethusic Upsilon) gave the party in her home.

Rosalie Poe Coleman, A T, produced a skit of "The Night Before Christmas" that provided enjoyment and laughter for all. A gift exchange was conducted along a musical chairs theme with guests passing the presents around the room to the accompaniment of "Rudolph the Red Nosed Reindeer."

We have also voted to continue to keep the adopted patient at Carville.

We have found that the merger is making us not only a stronger and a more interesting chapter, but individually, we are more interested in our meetings and in the chapters as well. We now have great hopes that the Tulsa Alumnae will become a very strong one.

KAY CORDRY FEARS, *editor*

MARTHA BARKER BATCHELOR, *president*

OREGON

Portland

We of the Portland Zelta Alumnae feel that we are three times blessed in having among our number three national officers: Nella Hulet, Director of Province XII, Genevieve Leveton, Regional Alumnae Director and Gertrude Houk Fariss, National Panhellenic Delegate.

Our September meeting was a potluck supper at Willamette View Manor with Mrs. Gertrude McElfresh acting as hostess. Mrs. Mac as she is affectionately known, is celebrating her 49th year of Delta Zeta Membership.

The October Founders' Day ceremonies were highlighted by Gertrude Fariss' timely address which was first given at the 1956 convention and has since been reprinted in *Δ Z Sidelights*.

Miss Ruth Widmayer, assistant professor of Political Science at Portland State College spoke at our Christmas luncheon of her experiences during a tour of Russian cities this past summer. The luncheon was well at-

tended by Delta Zetas and their mothers and our special guests, six members of Delta Sigma Epsilon.

We are proud of Dora Walker who was chairman of the Neighborhood Drive committee for our local United Fund Drive. Dora headed all the city women in the solicitation of their quota of \$201,000.

GOLDIE FASSOLD, *editor*

WINIFRED TABRUM, *president*

Corvallis

After a dinner for the Alumnae Board members at Chi Chapter House, alumnae and initiates participated in a Founders' Day ceremony. The present members of the Alumnae Board are: Ruth Parkhurst, CCD; Beth Cramer, pledge adviser; Clara Cutshall, standards and activities adviser; Jerri King, social adviser; Jane Simmons, rush adviser; Bea Sheeley, treasurer's adviser.

The pledges of Chi Chapter were honored at a Christmas party given by the alumnae. Throw pillows were given to the pledges as a remembrance of this party and their pledgship. These pillows, designed by Elaine Johnson, were square shaped and made of pink and green felt. A pink Chi and Zeta were placed on a contrasting green Delta. Four pearls and pink felt shaped like a pledge pin were also on the Delta.

PEGGY WELCH DAVIS, *editor*

JANE BARRICK SIMMONS, *president*

Eugene

Officers elected for the 1956-57 term for the Eugene Alumni group are Joanne Jacobs, Ω, president; Francetta Carroll, X, vice president; Carolyn Adkison, Ω, secretary; and Lorinda Jacobson, Γ, treasurer.

We have had well planned and interesting meetings this year—the highlight being Peggy Woods', X, reaccount of her year in Norway. Peggy's husband, Ken Woods of the University of Oregon speech department, was awarded a Fullbright Scholarship which he chose to use in Norway. Peggy had many beautiful and interesting slides which we enjoyed.

With the proceeds from our annual rummage sale we were able to purchase new drapes and lamps for the den of the Omega chapter house. Later in the year we found it possible to present the chapter house with a lovely brass flower bowl and two vegetable bowls.

CAROLYN ADKISON, *secretary*

Salem

Salem Delta Zetas opened the fall season by joining with the Stayton alumnae. Omega chapter announced the pledging of Joan Kleinke, Salem, daughter of Betty Sedgwick Kleinke, X. We are very happy to have this outstanding Delta Zeta daughter.

Twenty-five members observed Founders' Day at a special banquet. Anne Whitten Smedley led the ceremonies.

All the good Delta Zeta cooks got together for the annual no host dinner in December. We gave new Christmas cards and stamps for the patients at the State Hospital to send.

Dina Visetti Carleton had charge of decorations for the City Panhellenic open luncheon in December. Delta Zeta is active in Panhellenic affairs.

Our annual white elephant gift exchange in January brought back several old elephants and introduced some new ones.

Mrs. Garnett Par's, Δ, and Mrs. Lester Keller, Δ, are serving as housemothers on the Willamette University campus this year.

DORIS DERTHICK, *editor*

PRUDENCE PAULSEN, *president*

PENNSYLVANIA

State College

This year the alumnae decided to send Christmas gifts not only to Gallaudet College, but also to Carville Hospital. The union with Delta Sigma Epsilon has benefited us threefold: in Lona Phillips Lezak, H, Eastern Michigan College; in Louise LeBron Patton, A B, Drexel Institute; and in Ruth Hess Sperber, who was a Delta Sigma Epsilon at Temple University. Other returning and new members are Ann Gramley Freed, I Δ; Lee Hill Brunner, I Δ; Janice Phinney Miller, B A; and Mrs. W. J. Roberts.

We cooperated with Gamma Delta chapter on the annual Knit Bazaar and Bake Sale at the State College Hotel. The alumnae provided the baked goods—brownies, coconut bars, Christmas cookies, fudge, and other appetizing items. Proceeds are contributed to Gallaudet College.

Our most successful project was the Founders' Day dinner at which Mary Dranga Campbell was presented the Δ Z Woman of the Year award. Lorraine Ossian Anderson, I, was alumnae chairman for planning and preparations.

We entertained the junior girls of Gamma Delta chapter at a dessert party in the home of Mary Ruef, I Δ. The mothers were entertained at a Christmas party in the home of Maida Hall Musser, I A.

VIRGINIA SCHUBERTH LUCHEK, *editor*

MARGARET MYERS MOYER, *president*

RHODE ISLAND

Providence

Despite the confusion of Christmas Holidays, alumnae did a remarkable job of collecting their Christmas cards. An additional collection of toys made a wonderful contribution for the children of the Lakeside Home.

A very interesting meeting was held in October with Miss Alice Knott as guest speaker. Miss Knott, a R.I. Hospital Social Worker Supervisor, described in length the activities and needs of the State's United Fund, which was holding its annual campaign at that time.

Each month Joanne Turgeon contributes one page to the R.I. Heart Association Magazine. Joanne submits puzzles, games and other activity units to entertain the children.

Everyone certainly proved herself a good cook in October by baking her tastiest pie or pastry for our Food Sale. Along with money raised on a Candy Sale the Chapter hopes to get the *Eavesdropper*, an Alumnae Newsletter back on its feet, and also buy candlesticks for the Chapter House.

The Providence Chapter joined together with the South County Alumnae at the Chapter House in Kingston on Founders' Day. Before enjoying a delicious Buffet Supper a traveling alarm clock was awarded to the Sophomore girl showing the greatest increase in grade average between 1st and 2nd years.

We started off the year with eager greetings at a Pot Luck Supper at the home of our president, Barbara Allen Collier. New members of the Alumnae had a chance to get acquainted and learn of the active program set up for the coming year.

Officers of the Providence Alumnae Chapter are: Mrs. Barbara Allen Collier, president; Mrs. Joan Lundblad Dahl, vice president; Mrs. Shirley Littlefield Monks, courtesy secretary; Mrs. Patricia Byrnes Monti, corresponding secretary; Miss Eleanor Toegemann, recording secretary; Mrs. Betty Wagenknecht Sargeson, treasurer; Mrs. Lois Kyle Guise, ways and means; Mrs. Hope Lennon Henry, LAMP editor; Mrs. Dorothy Partington Crossley, publicity; Mrs. Elaine Freeman Tall-

madge, social service; Miss Joanne Turgeon, Blue Bird editor; Miss Barbara Toegemann, endowment fund.

HOPE LENNON HENRY, *editor*

BARBARA ALLEN COLLIER, *president*

TENNESSEE

Memphis

Since the last LAMP letter was written, we have participated in the summer rush program of City Panhellenic, and in the fall rush of Gamma Iota Chapter at Memphis State. Sarah Jane Houston, A B, is CCD, Marion Read McBride, A I, is Recommendations Chairman, and Mary Lee Strode, I I, is Rush Adviser.

Meetings and parties included an "ice-water tea" with the Gamma Iota's to give them rushing practice in August, a wiener roast at Sarah Jane's honoring the pledges in September (with over 80 members, pledges, mothers and alumnae there), and a meeting in the newly decorated sorority room in the Student Union Building of Memphis State in November, with Sharon Craig, I I, presenting gift suggestions from Haspel's gift shop. Our January meeting was held at Mae Mae Wellons Dunnagin's, B A home.

Mae Mae is president of Gamma Iota Chapter's Mothers' Club, and Josephine Johnson, E, is our new City Panhellenic representative, replacing Robbie Fite Hawkins, B B, who is teaching French full-time at Miss Hutchinson's. Bobbie Stout, N, now assistant manager of Franklin Simon's, assisted the college members with their plans in decorating the sorority room last summer. Ruth Younghanse Crenshaw, I I, has been elected to membership in Le Bonheur, a nationally-known women's club of Memphis that built and supports a children's hospital.

Anne Lockman Powell, E, a speech therapist at the Memphis Speech and hearing center and our philanthropy chairman, bought material which Jean Cox Garibaldi, I I, made into curtains for the center. Last year drapes were made for the center's nursery. Funds for this project come from dime chances sold on a "white elephant" furnished by a member at each meeting.

MARY LEE STRODE, *editor*

BARBARA HUNT MARTIN, *president*

Tri-Cities Alumnae

We've been pretty busy during the last few months helping the Delta Etas with their favors for the rush parties as well as the parties themselves. Our big project has been that of helping the collegiates redecorate their Chapter Room. After a lot of hard work, but fun as well, the room really looks wonderful.

Several rummage sales and a Stanley Party proved very successful as money-raising projects.

We plan to buy a Scholarship Cup to be presented to the outstanding pledge of the year and hope to make this a yearly presentation from the alumnae.

Our Chapter is growing steadily as is the interest shown from the group and we are looking forward to a year of fun and progress.

PATSY SMITH, *editor*

MARY VIRGINIA COMBS, *president*

TEXAS

Austin

To get the year's activity off to a good start, Austin Alumnae gathered at the home of Katie Blanche Stallworth in August for a "vacation time get-together." Quite a few alumnae were in town visiting friends and families, as well as those coming back for school and

work this fall, and everyone enjoyed seeing their old friends again. Color slides of several vacation spots were shown.

Our October meeting was designed in keeping with the tempo of pre-election activity. Our guest speaker from the League Of Women Voters brought information and materials on the constitutional amendments to be voted on in the general election November 6. Besides enjoying and participating in the discussion, those present felt that they went away a little more informed and able to vote more intelligently after being acquainted with the issues. We also had the largest attendance in a great while, which we considered a good omen since this was our first official meeting this fall.

Founders' Day was a pleasurable occasion for our Austin Alumnae, since we joined with the A T chapter for their banquet in the Commodore Perry Hotel. Elsie Wheeler McTee, A T, gave an address on "the shadow you cast," which was a very penetrating analysis of how we, as individuals, represent Delta Zeta to the public and how Delta Zeta is judged by our actions, or "the shadow we cast," in our daily lives.

November rolled around and, to help get us in the Christmas spirit, we made a Christmas tree skirt at our November meeting to give to the active chapter. Our president, Pat Crowson Gorzycki, made the many preparations and had everything ready for the girls to sew on the sequins, beads, etc. and work on the skirt at the meeting. Then, Pat put on the finishing touches and brought the skirt to display at our Christmas Dinner before it was presented to Alpha Tau.

Our Christmas Dinner was successful beyond all expectation, as there were 21 new and old alumnae there to enjoy the good food and fellowship. The careful preparations and planning of Carrielyn Schmidt Garretson, A T, Eula Thomason Silverthorn, A E, Martha Witthoft Kopra, B X, and Sharon Matthews Tieman, A T, combined with the holiday mood, made this a most enjoyable and happy occasion.

A bright "pepper-upper" after the usual lull following the holidays was our meeting in January, at which time we entertained the A T chapter, at the chapter house, at the showing of the Gallaudet film. It was inspirational to see the alumnae and active chapter together, getting better acquainted and viewing this fine film as a group. We look forward to other opportunities to meet with the college chapter as a group.

This past fall has been very full for several of our alumnae. Among them are Katie Blanche Stallworth, who was selected as the geographical director of Austin's United Fund Drive. Also, Helen Leach acted as Chairman for the Austin Women's Club New Year's Tea, at which 400 attended. We are very proud that members of our group were chosen for such honors.

EDITH FLETCHER WILLIAMS, *editor*

Beaumont

Following formation of the Beaumont alumnae chapter in December, 1955, we were kept quite busy with activities in connection with nationalization of the social clubs at Lamar State College of Technology, where Delta Zeta was privileged to install a chapter on November 17. Though petitions were accepted in May, pledging was not allowed until fall so the Lambda Tau Sigmas, who petitioned Delta Zeta, were entertained at a coke party in June at the home of Sue Berkley Brasseaux, I Z.

The national sororities were allowed to aid the local clubs with rush, both summer and fall. Following pledging of the Lambdas to Delta Zeta, rush week was climaxed with the pledging of 27 wonderful girls to the new chapter, in which they were aided by alumnae.

Founders' Day Banquet was held jointly with the

new chapter. We were pleased to have as our guest, Fritzie Giffen, a former Delta Sigma Epsilon now residing in Beaumont.

Following the memorable installation of Delta Lambda chapter, the alumnae chapter sponsored a Christmas dance at Freeway Hall on December 28 honoring the new chapter and Delta Zetas home from other colleges for the holidays. Guests brought gifts of toys and books to be given to the Beaumont Remedial Center.

We are very pleased to have as new members of our alumnae chapter six of the alumnae initiated during installation. They are Deanna Hanks, a former Lambda Tau Sigma; Velma Richards, Willie Jo Brockman, city manager for the City of Beaumont; Celeste Kitchen, registrar of Lamar College; our incoming president, Mlou Dietzer; and Dorothy Smith, former faculty sponsor.

Jan McManus is the new CCD for Delta Lambda chapter, assisted by Celeste Kitchen, Willie Jo Brockman, and Dorothy Smith, Δ Δ; Elaine Robichau, Σ; Aileen Childers Hunter, A T; and Odette TeVault, A Ψ, as alumnae board members. Odette TeVault was City Panhellenic representative to the Texas Conference of City Panhellenics in Austin, Texas.

ODETTE BROCKMAN TEVAULT, *editor*
MLOU WRIGHT DIETZER, *president*

Dallas

Perhaps PROGRESS is in the air, certainly the merger of Delta Sigma Epsilon into Delta Zeta, the purchase of a home for National Headquarters and the addition of all the new Δ Z chapters newly acquired or newly initiated tends to put Delta Zeta on the march! Truly, Dallas Alumnae have caught the national trend and are busily making progress the passport in this Southwestern area. The fact that the director of membership of the National Council of Delta Zeta, Louise Wadley Bianchi, A Ψ, the director of alumnae for Arkansas, Oklahoma, Texas and Louisiana, Joanna Alseth, A A, as well as the province director, Vera Hedges Tuggey, Δ II, are Dallasites gives our local group a special claim to aiding DZ progress, due to the valuable work they render. They, however, do not labor alone. Others of our group work indefatigably, too, without much recognition.

It is absolutely impossible to give complete coverage or credit to all who make the Dallas Alumnae Chapter such a progressive one. But, some must be acclaimed because they manage to do the work which makes our chapter consistent in its progress. Most of these are "old faithfuls," having been tireless workers since joining alumnae ranks. Others are new either to Dallas or just graduated to our chapter. Certainly, the challenging fleet-winged god Progress, if I may give him mythological status, would have found no devotee so competent if Velma Lockridge McKee, Δ II, had not been present for rush activities both summer and fall. Through her clever suggestions and tireless attention to details, she, with Nancy Burridge, A Ψ, Barbara Gepp Troup, A Ψ, working on the Summer Chuckwagon party and with Marcia Laird, A, and Jerry Pinnell, A Ψ, as Alumnae Rush Chairmen working on the Fall rush parties completed the most successful rush thus far conducted by Alpha Psi chapter. Certainly the pledging of quota with 36 wonderful girls made progress for our alumnae chapter because surely some of these will be our future leaders.

Big news in Texas, too, which means progress is the appointment of the State Chairman, another Dallasite, Stella Cash Bell (Oklahoma University), a competent worker, who rounded-up Texas DZs for State Day activities and a sample of Ft. Worth's hospitality on March 9 and 10.

Margrette Grubbs Nance, A T, received a nice honor for Delta Zeta when she was elected secretary of the Texas State Association of City Panhellenics, another first for a DZ Dallasite in a new organization just beginning its second year of work.

But progress has not been confined to the acquiring of titles, it has been running rampant in paid-up dues. Convention honors never come our way when paid-up memberships are counted, so this year diligent, dynamic Barbara Gepp Troup, A Ψ, our president, decided along with her faithfuls who compose her council that the Dallas Alumnae Chapter was going to remedy this record by setting a goal of a 100 paid-up members. Out of a membership of 200 plus, the last reported account was that we were one over the half-way mark and time running out. But if the goal is not reached, progress will have been made anyway because the past years have seen so few who bother to pay although they have been attending the meetings.

To check the schedule of alumnae meetings and parties held thus far this year is to be impressed with the versatility of the membership, both day and evening groups. Briefly, let me provide a résumé of these activities to substantiate my premise.

In September the two groups had a dessert party to honor the new pledges of Alpha Psi and to hear Barbara Gepp Troup's convention report.

In October besides regular business meetings held for the night group at Iris Brown Worthington's home where Vera Tuggey with the help of slides took us for a "Look Inside Europe" and for the day group held in Virginia Bowers's home where Mr. Frost representing Jones Blair Paint Company described "How to Care for Woods in the Home and Paint Can Now Kill Bugs," there was the coffee honoring the new house-mother, Mrs. Mary Wood. This was held at the sorority house, and was well attended with approximately 115 counted. Peggy Whittington Wilson, A Ψ, was chairman, Ann Rees Routzen, A Ψ, decorated the table with a beautiful horn of plenty while Dorothy House Ray, Δ, added her talents to decorate the food, Joanna Alseth, A A, and Kathryn Huneke Clingensmith, A Ψ, presided at the silver services. This was not all for October for on October 25 both groups and the members of the college chapter met for the Founders' Day Banquet in the Junior Ballroom of the newly completed Umphrey Lee Student Center on the S.M.U. campus.

November was a reminder to all loyalists to be well informed on national data by attending either the night group's meeting at Margrette Nance's new home or the day meeting at Peggy Wilson's new home to hear "Know D Z Nationally" by Louise Wadley Bianchi's excellent review of new statistics, including some highlights of the recent merger.

December was a joint meeting month where a large group assembled at Kathryn Clingensmith's beautifully decorated home. The meeting was mostly for fun and the games created for the evening and led by Betty Chapman Clayton, the alumnae chapter vice president, served this purpose and added useful gifts to those fortunate enough to win. Honored were: Velma McKee, retiring province director, Vera Tuggey, new province director, Stella Cash Bell, new state chairman and Margrette Nance, new secretary of the Texas State Association of City Panhellenics. Each was presented eye glass cases designed similar to the "What's My Line" eye covers. These were for tired eyes.

MARGRETTE GRUBBS NANCE, *editor*

Fort Worth

The past year has been an interesting one for Fort Worth alumnae. In an effort to stimulate more interest, and present a more varied meeting, a program was

planned for each month, beginning in April with a talk given by Mrs. William F. Ashburn, Texas Electric home economist, on "Food Planning on a Budget."

Our hard working president, Irene Crawford Francis, A T, presented each member with yearbooks she had made herself—a first for Fort Worth.

Members who attended the June meeting had a lot of fun learning the techniques of corsage making in the home of Virginia Bradfield, A T.

In July we brought our husbands and children to a picnic supper in Forrest Park. The August meeting was held in the home of Barbara Lakin, A E, who gave us a most interesting talk, accompanied by films, on her trip to Japan.

The night of October 23 a banquet was held at the Elks Club in honor of Founders' Day. This date was even more special for Fort Worth alumnae because it was also our first birthday.

We have just begun work on our philanthropy which we feel is a most worthy one. We plan to buy a Jay-Warren amplifying unit which would be used by students who are teaching in the speech and hearing clinic at Texas Christian University. This unit enables children to hear and learn to speak. Some money already has been raised toward this project, and plans are being made to provide other means of raising money for this unit.

A very helpful demonstration on Christmas package decorating was given at the November meeting. The first white elephant sale was held and the money was given to our philanthropy.

Jane Simmons, T, was hostess in December for a Christmas party and covered dish supper. Christmas carols were sung and games provided the evening's entertainment.

We were most happy to be hostesses to the Delta Zetas of Texas at the annual State Day held in Fort Worth.

MARGARET LOWREY WHEELER, *editor*
IRENE CRAWFORD FRANCIS, *president*

Houston

Under the leadership of Mrs. Alex Cox as president, Houston Delta Zeta Alumnae have had a most successful and eventful year filled with philanthropic projects and social activities.

Our first philanthropy was the purchase of a wide selection of illustrated children's books for Gallaudet College from the proceeds of a very entertaining White Elephant Sale. Our president, Mrs. Cox, delivered the books personally to the library in Washington, D.C. presenting them to Mrs. Lucille Pendell, Delta Zeta librarian.

The new officers ushered in the fall season with a coffee at the home of Mrs. Robert Moffatt. During this meeting the alumnae voted to present a scholarship to an audiology student at the University of Houston with the proceeds of their philanthropy.

In October Delta Theta chapter at the University of Houston were guests of the Houston alumnae chapter at the annual Founders' Day Banquet held at the Millford House. Special recognition was given at the banquet to Mrs. Jacob F. Schultz and Miss Ruth Creed for their outstanding work and devotion to the college chapter.

With the new scholarship goal ahead, alumnae launched their annual philanthropy drive by selling out the house of Theatre Inc.'s "Plain and Fancy" for the first Friday of the opening week. Mrs. Benton F. Hill was in charge of the ticket sale. It was a delightful, successful evening for friends, husbands and all the Delta Zetas. Mrs. Charles S. Davis was our prize ticket seller,

and your correspondent's daughter, Marcia, was in the cast.

A steak dinner at the Houston Tennis Club with the husbands of the alumnae was a highlight in our social calendar for 1957. And we were very proud to honor our new Delta Sigma initiates at our February meeting.

We are very proud in Houston of the Anna K. Chase Memorial Scholarship presented from the proceeds of the Panhellenic Style Show this year.

Mrs. Don Callahan is now serving as corresponding secretary of the city Panhellenic, and Mrs. Lawrence L. Larmore is Panhellenic representative.

Chapter officers for the year are: Mrs. R. H. Moffatt, Jr., vice president (organization); Mrs. G. W. Meglason, vice president (membership); Mrs. Clarke R. Newlin, Jr., recording secretary; Mrs. Carl V. Dick, corresponding secretary; and Mrs. Royal G. Brantley, Jr., treasurer.

MRS. LAWRENCE L. LARMORE, *editor*

San Antonio

Some of the members who received individual honors are Betty Fiser Lyon, A Ψ, president of the Woodlawn Garden Club; Helen Fry, president of the Cloverleaf Toastmistress Club of San Antonio; and Nancy Bradley Sheely, M, president of Zeta Beta Chapter of Epsilon Sigma Alpha International. Ruth Ballard McGovern, B B, did a splendid job as Chairman of the Yearbook Committee for the San Antonio Panhellenic Association.

Many interesting meetings were held during the fall and winter season. Mary Jo Lee Fowler was hostess for the first meeting held in September at which time the members voted to send \$25.00 to the Gallaudet Library Furnishing Fund. Vera Strum Wolford, A, gave a most comprehensive discussion, on Delta Zeta and Delta Sigma Epsilon history and the workings of the union between the two sororities, at the October meeting held at the home of the LAMP editor. Betty Fiser Lyon was hostess for the November meeting when Mr. Roger W. Wooldridge, a prominent San Antonio attorney, spoke on the "U. S. Constitution and the American Citizen," a most timely subject. The Delta Zeta film taken on the campus of Gallaudet College, "Adventures in Friendship," was shown at the December meeting held in the home of Helen Fry. On the same program a film dealing with the story of the fight against polio was also shown.

Delta Zeta's Founders' Day was observed by a luncheon held in the Patio Room of Joske's of Texas on October 27. Many collegiate members were present, and the program was conducted by Mary Margaret Calhoun Fore, A Ψ, president of the alumnae chapter.

The alumnae and the mothers combined efforts to have a very successful card party at the Sevenoaks Country Club on November 27. Some 30 tables of alumnae, mothers and friends gathered for a most enjoyable afternoon of bridge, canasta and other card games.

A large number of mothers and collegiates were honored by the alumnae with a Christmas Coffee at Mary Margaret Calhoun Fore's on December 29. A prospective Delta Sigma Epsilon transferee was also present.

Ann Ivy Holloway, B B, has been extremely busy with the millinery business which she started in the fall. She features custom-made hats in her shop where she also conducts courses in hat-making.

A newsletter called "Delta Zeta Doin's" was started by the chapter through the efforts of Mary Margaret Calhoun Fore assisted by the LAMP editor. The first issue was sent out in August and has been continued

throughout the winter. Members have expressed great satisfaction and pleasure from this project.

NANCY BRADLEY SHEELY, *editor*

MARY MARGARET CALHOUN FORE, *president*

UTAH

Salt Lake City

Wotta picnic! There were 61 Delta Zetas and families at our annual outdoor get-together in Tooele in July. Hostesses Vanileer Shafer and Margaret Hood had everything ready for us and we all surely enjoyed the evening.

The annual Founders' Day dinner was held at the Fort Douglas Golf Club on October 17. Twenty-two members and two guests attended. The T-shaped table was gay with fall flowers. The candle-lighting ceremony was conducted by Phyl Porter. After the business meeting, President Winifred Hazen introduced Dr. Boyd Sheets of the University of Utah, who gave a most interesting talk on deafness.

The Utah Alumnae group has joined the Salt Lake City Panhellenic. Delegates Edna Leaver, Kathleen Humphrey and Polly Holaday report most interesting meetings.

We have a newly formed fund-raising committee with Beth Ellsworth as chairman. The first activity was the raffling of a beautiful jewel box containing exquisite earrings. The raffle was held at the annual pot luck dinner in January.

PEARLE H. TANGREN, *editor*
WINIFRED HAZEN, *president*

VIRGINIA

Richmond

They sometimes say Southerners are slow but not so in Richmond, Virginia. When we learned that once again Delta Zeta would have a chapter in the Old Dominion we really began to hustle. October 7, 1956, was a memorable day when eight alumnae joined Miss Irene Boughton in Farmville, Virginia, for the initiation of a Delta Sigma Epsilon chapter into Delta Zeta. Following the initiation service we alumnae were guests for dinner at the Hotel Weyanoke. Next followed initiation of Delta Sigma Epsilon alumnae in the Richmond area and the new chapter, Epsilon Tau, from Longwood College came to Richmond for this occasion on November 18. Ellen Hamlett Willis, president, conducted the service at the University of Richmond. Following a brief business meeting the alumnae entertained at a buffet supper at Liriobrook, home of Eleanor Ferguson Smart. Those assisting with the supper included Denyse Collette, president of the Richmond Alumnae Chapter; Betty Brown Perham, Mary Frances Weigell Blakeslee, Virginia State Chairman; Martha Smith McKee, Clara Eberly Sharpe, Mamie Stanley Lawrence, Grace Bunker Hutton, and Anne Monroe Wintzer. The Greek letters, D Z, beautifully cut in wood by Arthur Blakeslee, Jr., were presented to the new chapter.

Our alumnae group having doubled in number we met together for our first "merged" meeting on December 12 at the home of Grace Hutton. We had a delightful Christmas party and exchanged gifts. At our February meeting Grace Hutton and Martha McKee gave an informative talk on the background and history of Delta Zeta which proved beneficial and interesting to not only our new members but also served as a refresher course for some of the "older" gals.

ANNE MONROE WINTZER, *editor*
DENYSE COLLETTE, *president*

WASHINGTON

Pullman

Yearbooks for the first time: a sign of our growth and general enthusiasm!

Another first was state day here on our Washington State College campus for the first time. We met many other Delta Zetas here on April 20 at our lovely Wilson Compton Union building—an ideal place for a state day.

Our most successful venture recently was a Chinese auction of jewelry. Everyone cleaned up the jewelry she no longer wore and it was all displayed beautifully on a white covered table where it sparkled like new under the colorful lighting arrangement of Martha Jones' home. Slips of paper by each piece of jewelry carried the bids and we had ample opportunity to "up" each other's bids, with stiff competition for some pieces. The final result was that each of us went home well pleased with our jewelry purchases and our treasury was notably enriched. Interest was stimulated by the donation from some of our more widely travelled members of hand-made pieces from South Africa and Hawaii. Jewelry that didn't sell was given to the older women of a county institution.

BETTY WILSON HIGINBOTHAM, *editor*
LETA BROCK, *president*

Seattle

The Seattle alumnae continue to plan many of their activities for the benefit of the Kappa chapter building fund. On November 10 a very successful buffet supper was held at the lovely home of Marcia Hopper Murray. It was attended by 150 people and gave us a profit of \$230 for the new chapter house. We also collected material for the rummage sale March 28.

As a local philanthropy we had a toy shower for the Seattle Hearing and Speech Center. Pre-school toys and money were given to help this worthy school.

Two Delta Sigma Epsilons were welcomed into our group. They are Marian Papendorf, E E, and Audrey Tillett, E T.

We are justly proud of Charlotte Dobbs Widrig, who has received an award of letters from the Seattle Branch, National League of American Penwomen.

PEHE SETHER DICKEY, *editor*
DOROTHY WOLF CARPENTER, *president*

Spokane

Dr. Irene Grieve was hostess to our Christmas party, honoring the initiates living in Spokane. Three colleges were represented, Washington State College, the University of Washington and the University of Oregon.

Our monetary gift offering was given to the Edna Davis School for the Deaf in Spokane.

The Founders' Day Banquet was held at the Spokane Club and was well attended. Mrs. W. M. Bristol, CCD for Phi Chapter presented Convention Highlights.

After our successful State Day of last year, the first held in eastern Washington, we looked forward to the one held in Pullman, Washington, at the Phi Chapter house in April.

Mildred French, who served on the National Audiology and Allied Fields Scholarship Committee, accepted a position to teach at the American College for Women in Cairo, Egypt. The last we have heard is that she had been evacuated to Switzerland as a result of the Suez crisis.

Gertrude Amick was hostess to the alumnae and initiates at her summer home on Liberty Lake, in August. Everyone enjoyed a swimming party followed by a potluck supper. Recommendations were discussed



PLEDGES AND INITIATES were entertained by Spokane alumnae at a Christmas party. Alumnae Maureen Williams serves Peggy Everest, Washington State College; Chari Poston, University of Oregon; Sue Ann Sherfey, University of Washington; and Carol Fisher, Washington State College.

in the evening. Marlyn Jo Fraser, Carol Behm, Kay Salter and Barbara Everest were the initiates present.

RUTH M. DODDS, *editor*
MRS. DOUGLAS SOLVIE, *president*

WISCONSIN

Milwaukee

In the fall we gathered to renew friendships and hear our president Kay Beyer and Harriet Narrin tell us of their adventures at convention. Milwaukee alumnae of Delta Sigma Epsilon entertained us at the Jewish Community Center in October and we heard one of our local jewelers speak on "Jewelry in General." Since this was the month for honoring our founders the board members conducted a candlelight ceremony and the president gave a short historical sketch regarding the founding of the sorority. The following month we reciprocated by inviting Delta Sigma Epsilon to meet with us and the Mothers' Club to hear Archie Werrbach, an interior decorator, speak on "Fun With Fabrics."

The highlight of our fall activities was certainly the initiation of 63 local Delta Sigma Epsilon alumnae. Officers of Alpha Alpha at Northwestern came to Milwaukee to conduct the service and Mrs. Hazel Buffmire, our province director, and Mrs. Violet Whitfield, National Secretary, were honor guests. Following the initiation was a tea.

During December we were guests of Delta Sigma Epsilon on a snowy night at Wilson Park Pavilion. Cards, coffee and Christmas cookies made a pleasant evening. Our annual Christmas tea for college girls home for the holidays was held at the Charles Allis Art Library.

In January we had our regional director, Mrs. Iva Olson of Minneapolis, with us and we all enjoyed asking her questions.

BARBARA SCHMIDT, *editor*
KAY BEYER, *president*



THE INITIATION of *Delta Sigma Epsilon Milwaukee* alumnae into the *Milwaukee Delta Zeta* alumnae chapter was held at the *Milwaukee County Federation of Women's Clubs* in December. *Mrs. William Moller* (seated, foreground) accepts a rose from *Mrs. Walter Beyer*, *Δ Z* alumnae president. Looking on are *Mrs. Robert Whitfield*, national secretary; *Mrs. Herbert Preston*, a new initiate; and *Mrs. Wallace Buffmire*, *Province X* director.

Waukesha

Growth has been the keynote of the *Waukesha* alumnae chapter this year. Last spring we were very happy to receive eleven new members into our ranks when eleven alumnae of *Theta Pi Delta* (the local which became *Delta Zeta* at *Carroll College* ten years ago) decided to be initiated into *Delta Zeta*. What a wonderful boost in membership this was for our previously small chapter!

The loss of three officers who moved out of town during the summer made a fall election necessary. Our new officers are *Nancy Gagan Abrahamson*, T, president; *Nancy Hall*, Γ Θ, vice-president; *Mary Miller Fay*, Γ Θ, secretary; *Helen Brewer Salter*, B K, treasurer; and *Doris Downing Clayton*, Γ Θ, corresponding secretary.

In December, the alumnae were entertained at a tea given by the initiates at *Carroll College*. Everyone was anxious to have a tour through the chapter house as the college has employed the use of houses for only a short time. The cute room decors brought back fond college memories to all of us.

Also in December we had a nice visit with *Mrs. Violet Whitfield*, the national secretary, who visited our chapter.

Recently, we were visited by *Mrs. L. D. Olson*, our Regional Alumnae Director, and several of the officers were present at a meeting called to receive her much-desired suggestions for continued growth and success.

DORIS DOWNING CLAYTON, *editor*
NANCY GAGAN ABRAHAMSON, *president*

IF YOU

Have Changed Your Name or Address

Please fill in this notice NOW and mail it to
NATIONAL HEADQUARTERS, 3561 N. PENNSYLVANIA, INDIANAPOLIS 5, INDIANA

Maiden Name Chapter

Husband's Name Date of Marriage

FORMER ADDRESS

Name

Street and Number

City and State

PRESENT ADDRESS

Name

Street and Number

City, Zone and State

And doubtless, unto thee is given
A life that bears immortal fruit
In those great offices that suit
The full-grown energies of heaven.
—ALFRED, LORD TENNYSON

BETA

Dorothy Balliot Lamoreaux (Louis B.), '19, February 1957

GAMMA

Emilie L. Rice Walter (Henry E.), '28, February 1957

DELTA

Minnie Grace Pratt Held (Albert A.), '12, May 17, 1957

May Lucile Ewers Sawyer (Leroy R.), '10, Charter member, September 1956

ETA

Elizabeth Butt Foster (Glenn S.), '26, February 15, 1957

KAPPA

Ophelia Miller Sogn (Harold), '29, November 1956

Edith Allen Warren (Clair), '28, May 16, 1957

MU

Mary Louise Powers Arehart (A. A.), '24, December 30, 1956

NU

Eloise Tupper Myers (Robert C.), '42, October 1956

PI

Florence Louise Lyons, '32, November 30, 1956

OMEGA

Ruth Lee Crofton, '27x

Rose McGrew, '24

Naomi Eileen Cobb Oerding (William A.), '31x, December 1956

ALPHA ALPHA

Alberta Louise Shank Wright (Orville), '28, December 1956

ALPHA BETA

Mae B. Grupe DeWulf (Bernard G.), '50, December 1956

ALPHA ETA

Myrtle Gerisch Campbell (John A.), '32, October 1956

ALPHA KAPPA

Ruth Brust Crossman (Mark), '31, December 1956

ALPHA PHI

Ruth Richardson Patrick (Glenn), '15, December 1956

BETA ALPHA

Ruth Conant Woolley, '44x, February 13, 1956



● Delta Zeta Sorority ●

Founded at Miami University, October 24, 1902

GUY POTTER BENTON, D.D., LL.D., *Grand Patron (Deceased)*

FOUNDERS

JULIA BISHOP COLEMAN (Mrs. J. M.)	104 Riverside Ave., Loveland, Ohio
MARY COLLINS GALBRAITH (Mrs. George)	3194 Tremont Rd., Sta. B, Columbus 21, Ohio
ALFA LLOYD HAYES (Mrs. O. H.)	3761 N. Meridian, Indianapolis, Ind.
ANNA KEEN DAVIS (Mrs. G. H.)	Deceased
MABELLE MINTON HAGEMAN (Mrs. Henry)	Deceased
ANNE SIMMONS FRIEDLINE (Mrs. Justus R.)	Deceased

NATIONAL COUNCIL

<i>National President</i>	EVELYN ADAMS COSTELLO (Mrs. Russell T.) 2850 Pine Lake Rd., R.F.D. 2, Orchard Lake, Mich.
<i>National Secretary (Extension)</i>	VIOLET SHARRATT WHITFIELD (Mrs. R. H.) 3230 Park Pl., Evanston, Ill.
<i>National Treasurer</i>	HELEN WOODRUFF NOLOP (Mrs. R. J.) Dawson, Minn.
<i>Director of Alumnae</i>	AUGUSTA PIATT KELLEWAY (Mrs. Fred) 425 Lakewood Road, Walnut Creek, Calif.
<i>Director of College Programs</i>	BETSY BRADLEY LEACH (Mrs. Garold A.) 1865 Hill Dr., Eagle Rock, Los Angeles 41, Calif.
<i>Director of House Corporations</i>	GLADYS LUTZE VARTY (Mrs. Jonathan W.) 149 Brixton Rd., Garden City, L.I., N.Y.
<i>Director of Membership</i>	LOUISE WADLEY BIANCHI (Mrs. T. J.) 5727 Ellsworth, Dallas 6, Tex.
<i>Director of Philanthropies</i>	PAULINE ROGERS STOUT (Mrs. Wilbur) Mississippi Southern College, Box 103, Hattiesburg, Miss.
<i>Director of Public Relations</i>	JUANITA KELLY BEDNAR (Mrs. Charles J.) 1737 N. Prairie St., Galesburg, Ill.
<i>National Panhellenic Conference Delegate</i>	GERTRUDE HOUK FARISS (Mrs. C. A.) 2997 S.W. Fairview Blvd., Portland 1, Ore.
<i>Immediate Past President</i>	BERNICE HUTCHISON GALE (Mrs. Guy H.) 130 Van Winkle Dr., San Anselmo, Calif.

Ex-Officio

MISS ELIZABETH DANIEL, 2206 Somerset, Kansas City 15, Mo.
ELEANOR STRICKLER FARISS (Mrs. James F.), 17721 Bothell Way, Seattle 55, Wash.

<i>Editor of the LAMP</i>	ELLEN KROLL JENKINS (Mrs. Paul L.) 5926 E. 43rd St., Indianapolis 26, Ind.
<i>National Headquarters</i>	3561 N. Pennsylvania St., Indianapolis 5, Ind.
<i>Executive Secretary</i>	MISS IRENE C. BOUGHTON

<i>College Chapter Administrator</i>	MARCUERITE WHERRY HAVENS (Mrs. George C.) 3018 School St., Des Moines 11, Iowa
<i>Field Secretary</i>	JOAN BARKLEY

Board of Trustees of the LAMP FUND: GLADYS LUTZE VARTY (1958); IRENE BOUGHTON (1962); HELEN WOODRUFF NOLOP (1958); EVELYN ADAMS COSTELLO (1958); FRANCES E. WESTCOTT (1960), chairman, 549 E. 84th St., Indianapolis, Ind.

Chairman of National Panhellenic Conference: MRS. CICERO F. HOGAN, 9219 Mintwood, Silver Springs, Md. Gamma Phi Beta.

STANDING COMMITTEES

Constitution Chairman—
History Committee Chairman—Grace Mason Lundy (Mrs. H. M.), R.R. 1, Bloomington, Ind.
Mothers' Club Chairman—Fern Riley Wilson (Mrs. F. R.), 5039 Homerdale Rd., Toledo 13, Ohio

COMMITTEES

Activities Chairman—Jo Ann Hunter Krueger (Mrs. R. H.), Box 4073, Santa Fe, N.M.
Audiology and Allied Fields Scholarship—Miss Evelyn Morris, University of Rhode Island, Kingston, R.I.
Awards Committee—Janet Johnson Wollenhaupt (Mrs. Ralph E.), Fontanelle, Iowa.
Carville—Mrs. Herbert A. Preston, 3307 N. Cramer, Milwaukee, Wis.
Chapter Newsletters—Barbara Van Atta Montgomery (Mrs. George H.), Diamond Mill Rd., R.R. 3, Box 127A, Brookville, Ohio.
Endowment Fund—Jeanine Eminian Lewis (Mrs. Harvin), 426 Huisache, Lake Jackson, Tex.
Gallaudet College—Lucille Bolstad May, 1570 Mount Eagle Pl., Alexandria, Va.
Judiciary Committee—Aurel Fowler Ostendorf (Mrs. George), 11700 Parkview Rd., Brecksville, Ohio.

Magazine Chairman—Engelyn Brown Tourtelot (Mrs. Charles H.), P.O. Box 725, Concord, Calif.
Memory Book Chairman—Jeannette Caudle Harding (Mrs. Harold K.), 5884 Forest Lane, Indianapolis, Ind.
Products Committee—Mary Alice Hagerty Williamson (Mrs. J. Harold), 523½ N. Serrano, Los Angeles 4, Calif.
Province Convention Chairman—Ruth Walsh Hyde (Mrs. Victor), 1413 Cambridge Dr., Westview, Champaign, Ill.
Recommendations Committee—Doris Jansen Gillespie (Mrs. Stuart), 5050 37th Ave., N.E., Seattle, Wash.
Robe Chairman—Florence Hood Spear (Mrs. Paul), 627 S. Lincoln, Hinsdale, Ill.
Scholarship Chairman—Edith Allen Brown (Mrs. C. W.), 10 Abbott Ct., Orinda, Calif.
Standard Chairman—Isabel Piedade Beckman (Mrs. E. E.), 2365 S. Arbor Dr., Oswego, Ore.

Provinces of Delta Zeta

PROVINCE I: New England, Upper New York

Director: JACKIE WILSON KOEHLER (Mrs. Earl H.), 32 Timberland Dr., Riverside, R.I.

Syracuse University, Alpha Kappa—DOROTHY WISCH-
 HUSEN, Delta Zeta House, 405 Comstock Ave., Syra-
 cuse 10, N.Y.—C.C.D. MARY FRANCES SIMS, 1217 Belle-
 vue Ave., Syracuse 4, N.Y.

University of Maine, Alpha Upsilon—JUDITH CLAYTER,
 Estabrook Hall, Orono, Me.—C.C.D. CLAIRE S. SAND-
 ERS, 123½ Main St., Orono, Me.

University of Rhode Island, Beta Alpha—JANICE MAR-
 CILLE, Delta Zeta House, University of Rhode Island,

Kingston, R.I.—C.C.D. MURIEL FLETCHER, 80 Ash Ave.,
 Cranston, R.I.

University of Connecticut, Gamma Beta—C. NYDIA
 RUPERTI, Delta Zeta Box, University of Connecticut,
 Storrs, Conn.—C.C.D. MRS. RUSSELL DECOURSEY,
 Storrs Heights, Storrs, Conn.

Tufts University, Delta Iota—NANCY GREEN, Met-
 calf West, Tufts University, West Medford 55, Mass.
 —C.C.D. Mrs. F. W. POTE, 15 Chester Ave., Med-
 ford, Mass.

PROVINCE II: New York City and Long Island and New Jersey

Director: FLORENCE WRIGHT BARKER (Mrs. Virgil), 639 Shadowlawn, Westfield, N.J.

Adelphi College, Alpha Zeta—TRUDY SPINELLI, 20 Ker-
 nochan, Hempstead, N.Y.—C.C.D. DR. LOUISE HEIM,
 49 Campbell, New Hyde Park, L.I., N.Y.

New York University, Beta Omega—ANITA WOS, 210
 Stanley Ave., Hasbrouck Heights, N.J.—C.C.D.—PAT
 COLEMAN, 155 E. 52nd St., New York, N.Y.

Hunter College, Gamma Eta—DAWN FRITZ, 42 Haw-
 thorne Rd., Garden City, N.Y.—C.C.D. STELLA DE-
 PASQUALE, 4055 Paulding, New York 66, N.Y.

Queens College, Delta Epsilon—DRENA WEBER, 86-13
 105th St., Richmond Hill, N.Y.—C.C.D. DR. EMILY
 PHILPOTT, 88 Morningside Dr., N.Y., N.Y.

PROVINCE III: Pennsylvania, Virginia

Director: CLARA PLASIL GREINKE (Mrs. E. D.), 855 N. Harrison, Arlington 5, N.Y.

Bucknell University, Beta Theta—SUZANNE BOWMAN,
 Box W333, Bucknell University, Lewisburg, Pa.—
 C.C.D. MRS. HELEN LYONS, 619 S. 3rd St., Lewisburg,
 Pa.

George Washington University, Alpha Delta—PATRICIA
 KALLIS, 2107 H St. N.W., Washington, D.C.—C.C.D.
 MISS ANNE NIGHSWONGER, 2929 Connecticut Ave.,
 Washington, D.C.

Drexel Institute of Technology, Epsilon Zeta—MARILYN

MATTHEWS, 214 N. 34th St., Philadelphia, Pa.—C.C.D.
 MRS. ELEANOR C. LEONARD, 7815 Roanoke St., Phila-
 delphia, Pa.

Temple University, Delta Tau—ROSE YUKMSKY, 1953 N.
 Broad St., Philadelphia, Pa.—C.C.D. MRS. THOMAS S.
 COOPER, JR., 4118 Frosthoffer, Pennsauken, N.J.

Longwood College, Epsilon Tau—MOOYEN WARREN,
 Box 60, Longwood College, Farmville, Va.—C.C.D.
 MRS. JEAN C. WILSON, Jackson Heights, Farmville, Va.

PROVINCE IV: Pennsylvania, West Virginia

Director: ELMA P. PICKERING (Mrs. C. R.), 6931 Reynolds St., Pittsburgh 8, Pa.

University of Pittsburgh, Omicron—SALLY THOMPSON,
 Delta Zeta House, 158 Bellefield Ave., N., Pittsburgh,
 Pa.—C.C.D. MRS. FRANCIS J. KOPKA, 206 Carlisle
 Ave., Pittsburgh 29, Pa.

Pennsylvania State University, Gamma Delta—MARCIA
 CASSLER, Box 547, Simmons Hall, State College, Pa.
 —C.C.D. MRS. JOHN BRUNNER, Whitehall Rd., State
 College, Pa.

State Teachers' College, Gamma Phi—RACHEL BRAMBLE,
 Room 465, John Sutton Hall, Indiana, Pa.—C.C.D.

MISS RUTH PODBIELSKI, Box 157, State Teachers Col-
 lege, Indiana, Pa.

Clarion State Teachers College, Epsilon Theta—MAR-
 JORIE NICHOLSON, c/o C.S.T.C., Box 322, Clarion, Pa.
 —C.C.D. MISS ELEANOR DEWOLD, Emlinton, Pa.

Fairmont State College, Epsilon Iota—MARY ANN ZBO-
 NIK, Morrow Hall, Fairmont State College, Fairmont,
 W.Va.—C.C.D. MISS DONNA ARNETT, Rt. 16, Cole St.,
 Fairmont, W.Va.

PROVINCE V: Kentucky, West Virginia

Director: None appointed

Marshall College, Delta Upsilon—MARGARET STETTLER,
 Δ Z House, 1616 5th St., Huntington, W.Va.—C.C.D.
 MRS. LYLE DOUTHATT, 1110 11th Ave., Huntington,
 W.Va.

Concord College, Epsilon Delta—BOBBY SMITH, Box
 275, Athens, W.Va.—C.C.D. MISS RUBY HOLLAND, 108
 Berch St., Athens, W.Va.

University of Kentucky, Alpha Theta—JACKIE JEAN
 ELSENICK, Delta Zeta House, 185 E. Maxwell, Lexing-

ton, Ky.—C.C.D. MRS. H. A. GARBER, 324 Sycamore
 Rd., Lexington, Ky.

Transylvania College, Delta Gamma—PATRICIA RICE,
 Hamilton Hall, N. Broadway, Lexington, Ky.—C.C.D.
 MRS. LUTIE AZEVEDO, 251 Larch Lane, Lexington, Ky.

University of Louisville, Beta Gamma—BARBARA BAILEY,
 Delta Zeta House, 2028 S. First, Louisville, Kv.—
 C.C.D. MRS. LAWRENCE GRAUMAN, 3945 Napanee Rd.,
 Louisville, Ky.

PROVINCE VI: Ohio (Southern)

Director: BETTY HEUSCH ACLER (Mrs. Norman), 2697 Sunbury Rd., Columbus, Ohio

Miami University, Alpha—CHARLOTTE THOMPSON, 241 Hamilton Hall, Miami University, Oxford, Ohio—C.C.D. MRS. ROBERT G. BERRY, 5349 Hillcrest Dr., Oxford, Ohio.

Ohio State University, Theta—CARLENE LEBOLD, Delta Zeta House, 212 15th St., Columbus, Ohio—C.C.D. MARY P. MARTIN (Mrs. Clyde), 3090 Bellwood Ct., Apt. 4, Columbus 9, Ohio.

University of Cincinnati, Xi—HELEN SEELMEYER, Delta Zeta House, 2811 Swiss Chalet Ct., Cincinnati, Ohio—C.C.D. ALICE BROWN (Mrs. Dwight M.), 598 Terrace Ave., Cincinnati, Ohio.

Wittenberg College, Beta Chi—JANE MOSER, Delta Zeta House, 923 Fountain Ave., Springfield, Ohio—C.C.D. MRS. RALPH R. BUSH, Jr., 117 W. McCreight Ave., Springfield, Ohio.

PROVINCE VII: Ohio (Northern)

Director: EDNA McCORMICK WHITE (Mrs. Robert), 631 Crain Ave., Kent, Ohio

Baldwin-Wallace, Gamma Alpha—RUTH GEIB, Emma-Lang Hall, Berea, Ohio—C.C.D. MRS. J. R. ANDRISEK, 209 Fair St., Berea, Ohio.

Kent State University, Gamma Kappa—PATRICIA FLINT, Delta Zeta House, 244 E. Main St., Kent, Ohio—C.C.D. HELEN RUDY GRIEBLING, (Mrs. Erich), 123

Linden Ave., Kent, Ohio.

Bowling Green State University, Gamma Tau—BARBARA BICK, Delta Zeta House, Bowling Green, Ohio—C.C.D. MRS. LEE MIESLE, 433 South Grove St., Bowling Green, Ohio

PROVINCE VIII: Michigan

Director: MARGARET BOEHR GOODWIN (Mrs. Richard R.), 1830 Mohawk Ct., Rt. 3, Bloomfield Hills, Mich.

Albion College, Beta Pi—SALLY HARDING, Susanna Wesley Hall, Albion, Mich.—C.C.D. THELMA HAWES (Mrs. Paul J.), 101 N. Superior St., Albion, Mich.

Michigan State University, Beta Rho—JEAN CURNALIA, Delta Zeta House, 110 Oakhill, East Lansing, Mich.—C.C.D. GLORIA FRYMIRE (Mrs. Larry), 2403 Devonshire, Lansing, Mich.

Western Michigan College, Gamma Pi—FAE NEIDLINGER, Siedchleg Hall, Kalamazoo, Mich.—C.C.D. MRS. DONALD PRANG, 814 Grand Ave., Kalamazoo, Mich.

Eastern Michigan College, Gamma Sigma—JUDY WILSON, 201 Jones Hall, Ypsilanti, Mich.—C.C.D. MARY ELIZA-

BETH VAUGHAN, 805 E. Huron, Ann Arbor, Mich.

Central Michigan College, Gamma Psi—YVONNE SOCHA, Barnard Hall, Central Mich. College, Mt. Pleasant, Mich.—C.C.D. BARBRA S. KING, 1001 S. College, Mt. Pleasant, Mich.

University of Detroit, Epsilon Phi—MARION DENOMME, 5939 Coplin, Detroit, Mich.—C.C.D. MRS. DONALD D. CLARK, 16190 HARLOW, Detroit 27, Mich.

Wayne University, Epsilon Sigma—LOIS McKEE, Box 41, 5050 Cass, Detroit, Mich.—C.C.D. MRS. WILLIAM B. WHEELER, 1732 Winchester, Lincoln Park, Mich.

PROVINCE IX: Indiana

Director: DORRIS PIKE SILVERTHORN (Mrs. Frank W.), 2710 Kilgore Ave., Muncie, Ind.

DePauw University, Delta—CAROLYN JONES, Delta Zeta House, Greencastle, Ind.—C.C.D. JULIA SHUMAKER (Mrs. Arthur), 602 Anderson St., Greencastle, Ind.

Indiana University, Epsilon—DOROTHY KRETSCH, Delta Zeta House, 809 E. Seventh St., Bloomington, Ind.—C.C.D. PATRICIA FEHL, 214 E. Cottage Grove, Bloomington, Ind.

Franklin College, Psi—BETTY JANE SANDERSON, Elsey Hall, Franklin, Ind.—C.C.D. MELBA DEMAREE (Mrs.), 447 E. Jefferson, Franklin, Ind.

Ball State Teachers College, Gamma Chi—SUE BLODGETT, Lucina Hall, Muncie, Ind.—C.C.D. BETH VAIL, 3206 Devon Rd., Muncie, Ind.

PROVINCE X: Illinois

Director: HAZEL DUVAL BUFFMIRE (Mrs. Wallace), 2400 Lawndale, Evanston, Ill.

Northwestern University, Alpha Alpha—BRETA RUENZEL, Delta Zeta House, 717 University Pl., Evanston, Ill.—C.C.D. JANET SMITH OTWELL (Mrs. Ralph M.) 2041 Hawthorne Lane, Evanston, Ill.

Northern Illinois State College, Gamma Rho—MARGARET MUSSER, Williston Hall, DeKalb, Ill.—C.C.D.

BETTY MCKENZIE (Mrs. Ralph), 325 Normal Rd., De Kalb, Ill.

Illinois Institute of Technology, Gamma Mu—LORETTA JUCKINS, 60 E. 32nd St., Chicago 16, Ill.—C.C.D. MARIE W. SPENCER (Mrs.), 60 E. 32 St., Apt. 206, Chicago, Ill.

PROVINCE XI: Wisconsin

Director:

University of Wisconsin, Tau—CAROL FOOTE, Delta Zeta House, 142 Langdon St., Madison, Wis.—C.C.D. MISS JUNE LARSON, 122 E. Gilman, Apt. 601, Madison, Wis.

Carroll College, Gamma Theta—KAY MEISELWITZ, Delta

Zeta House, Waukesha, Wis.—C.C.D. MRS. R. JAMES MITCHELL, 202 Randall St., Waukesha, Wis.

Wisconsin State College, Epsilon Kappa—VICTORIA KUNST, 404 West North St., Whitewater, Wis.—C.C.D. MRS. CORD WELLS, 336 Prairie St., Whitewater, Wis.

PROVINCE XII: Illinois

Director: SHIRLEY K. WUETHRICH (Mrs. Howard E.), 507 West Burton, Eureka, Ill.

Knox College, Nu—CAROLE WILSON, Whiting Hall, Galesburg, Ill.—C.C.D. MRS. RUSSELL CARLSON, 392 N. Broad St., Galesburg, Ill.

Eureka College, Pi—ROBERTA COWLING, Lida's Wood,

Eureka, Ill.—C.C.D. MRS. CARL HIRSCH, 205 Gloria Lane, Eureka, Ill.

University of Illinois, Alpha Beta—MARJORIE ANDERSON, Delta Zeta House, 710 W. Ohio, Urbana, Ill.—C.C.D.

JANET BARKER PHILLIPS (Mrs. David), 804 W. Nevada, Urbana, Ill.
Bradley University, Zeta Alpha—SYLVIA JURKOVICH, Delta Zeta House, 1535 Bradley, Peoria, Ill.—C.C.D. MRS. FLETCHER REYNOLDS, Box 784.

Eastern Illinois College, Gamma Nu—CLAIRE ROESLEIN, Pemberton Hall, Charleston, Ill.—C.C.D. ESTHER ROSS (Mrs. Glenn), 810-10th St., Charleston, Ill.
Western Illinois State College, Epsilon Omicron—SANDRA PATE, 303 W. Adams, Macomb, Ill. C.C.D.

PROVINCE XIII: Iowa, Nebraska

Director: BECKY FLORES (Mrs. Frank H.), 811 Gaskill Dr., Ames, Iowa

University of Iowa, Iota—JANET BAUMAN, 322 N. Clinton St., Iowa City, Iowa—C.C.D. PAT THOMAS HENDRICKSON (Mrs. Roger), 714 E. College, Iowa City, Iowa.

Iowa State College, Beta Kappa—MARILYN SCHWEITZER, Delta Zeta House, 2138 Sunset Dr., Ames, Iowa—C.C.D. BETTY PLATT (Mrs. B. H.), Osborn Cottage, Campus, Iowa State, Ames, Iowa.

Drake University, Gamma Epsilon—DIANE WICKHORST, Delta Zeta House, 3118 Cottage Grove, Des Moines, Iowa.—C.C.D. JOYCE LANE (Mrs. Orville R.), 632 10th St., W., Des Moines, Iowa.

Nebraska Wesleyan University, Beta Tau—NORA MAE BRASHEAR, Delta Zeta House, 4942 Madison Ave., Lincoln, Neb.—C.C.D. RUTH CLIFFORD (Mrs. M. P.), 2311 N. 56th St., Lincoln, Neb.

Morningside College, Delta Mu—CHARLOTTE JOHNSON, 3118 Vine St., Sioux City, Iowa—C.C.D. MRS. H. M. ARMSTRONG, 3437 4th Ave., Sioux City, Iowa.

Parsons College, Delta Nu—MARLYS PETERSON, 707 N. 4th, Fairfield, Iowa—C.C.D. MRS. HAROLD V. LAMB, 205 E. Burlington, Fairfield, Iowa.

PROVINCE XIV: North Dakota, Minnesota, Wisconsin

Director: DARLYNE HAMILTON HARIMAN (Mrs. Donald), 1616 Viets Ave., Grand Forks, N.D.

University of Minnesota, Gamma—LOIS CADDY, Delta Zeta House, 519 10th Ave., S.E., Minneapolis, Minn.—C.C.D. MISS MARGARET WIPPERMAN, 313 Ninth Ave., S.E., Minneapolis, Minn.

University of North Dakota, Upsilon—MAXINE ALLEN, Delta Zeta House, 2724 University Ave., Grand Forks, N.D.—C.C.D. MISS VALBORC OSLUND, 414 Second Ave., S., Grand Forks, N.D.

Wisconsin State College, Epsilon Omega—LORAIN FALK, 322½ W. Grand, Eau Claire, Wis.—C.C.D. MISS MARY ROWE, 1019 S. Farwell, Eau Claire, Wis.

Stout State College—CAROLYN GREINKE, 420 East 10th, Menomonie, Wis.—C.C.D. MISS DOROTHY KNULSON, 411 Wilson Ave., Menomonie, Wis.

PROVINCE XV: Missouri, Kansas

Director: EVELYN OLMSTED (Mrs. F. R.), 4217 North Grand Ave., Kansas City, Mo.

Missouri Valley College, Gamma Gamma—ROSALEE HOPKINS, MacDonald Hall, Marshall, Mo.—C.C.D. MRS. JOSEPHINE REED, c/o Blosser Home, E. Eastwood, Marshall, Mo.

Northeastern Mo. State Teachers College, Delta Sigma—BARBARA TAYLOR, 503 S. Davis, Kirksville, Mo.—C.C.D. DR. RUTH TOWNE, 709 N. Davis, Kirksville, Mo.

Northwestern Mo. State Teachers College, Epsilon Rho—JO PARENT, c/o Residence Hall, Maryville, Mo.—C.C.D. MISS MABEL COOK, 115 N. Dunn, Maryville, Mo.

Central Mo. State College, Epsilon Gamma—PHYLLIS D. GRAFF, c/o Todd Hall Dormitory, Warrensburg, Mo.—C.C.D. MISS EDITH BROOKS, Music Dept. AMSW, Warrensburg.

Kansas State Teachers College, Delta Pi—DINA JO ZSCHIELE, 1005 Merchant, Emporia, Kan.—C.C.D. MRS. CARL BERG, 219 W. 10 St., Emporia, Kan.

Ft. Hayes State College, Delta Omega—PEG GIBSON, 416 W. 8th St., Hays, Kan.

PROVINCE XVI: Missouri, Illinois

Director: MARJORIE DOYLE BERGMAN (Mrs. Edward), 885 Pebble Lane, Flourissant, Mo.

Southern Illinois University, Gamma Omega—SHIRLEY MORELAN, 320 W. Walnut, Carbondale, Ill.—C.C.D. IMOCENE BECKEMEYER, 607 S. University, Carbondale, Ill.

St. Louis University, Epsilon Psi—JO ANN LINDENBUSCH, 5749 Potomac, St. Louis, Mo.—C.C.D. PAULINE BAERVELDT, 6902 Robbins, Pagedale, St. Louis, Mo.

Harris Teachers College, Epsilon Eta—HELENE WESTERMAN, 2360 Sulphur, St. Louis, Mo.—C.C.D. MISS FANITA TERRY, 5540 Murdock, St. Louis, Mo.

Southwestern Mo. State College, Epsilon Nu—ROBERTA LAY, 821 Kings St., Springfield, Mo.—C.C.D. MRS. JACK BUSH, 1644 S. Robberson, Springfield, Mo.

PROVINCE XVII: Arkansas, Tennessee

Director: None

Memphis State College, Gamma Iota—PAULA HICKS, Box 108, M.S.C., Memphis, Tenn.—C.C.D. MRS. MARY LEE STRODE, 4812 Marcel Rd., Memphis, Tenn.

Arkansas State College of Education, Epsilon Xi—MARGARET McCAMANT, Box 549, Arkansas State Coll.

of Education, Conway, Ark.—C.C.D. MISS DOROTHY LONG, Box 36, A.S.T.C., Conway, Ark.

Henderson State Teachers College, Epsilon Pi—MIMI BASS, Box 4487, Henderson State Teachers College, Arkadelphia, Ark.—C.C.D. MISS RUTH GUTHRIE, H.S.T.C., Arkadelphia, Ark.

PROVINCE XVIII: Colorado, New Mexico

Director: BETTY VINJE DAY (Mrs. H. Summerfield), 1420 Grand Ave., Grand Junction, Colo.

Colorado A & M, Beta Sigma—ROBERTA BARTLETT, Delta Zeta House, 1002 Remington, Ft. Collins, Colo.—MRS. WM. A. DAVY, 1508 S. Whitcomb Rd., Ft. Collins, Colo.

New Mexico A & M, Gamma Xi—MARGUERITE REDDIN,

Box 615, State College, N.M.—C.C.D. MRS. GEORGE GARDNER, Box 973, State College, N.M.

Colorado State College of Education, Delta Xi—KATHY YEAROUS, 1717 Tenth Ave., Greeley, Colo.—C.C.D. MRS. FOREST FISCH, 18 Levi Rd.

Western State College, Epsilon Alpha—PAULINE FROST, Box 93, Chipeta Hall, Gunnison, Colo.—C.C.D. MISS BETTY SWEET, P.O. Box 412, Gunnison, Colo.

New Mexico Highlands University, Delta Rho—GENEVIEVE POTTS, 914 Eighth St., Las Vegas, New Mexico—Vegas, New Mexico.

PROVINCE XIX: Oregon, Washington

Director: MRS. NELLA HULET, 910 N.E. 44th St., Portland, Ore.

University of Washington, Kappa—MARY BETH AUSTIN, Delta Zeta House, 4535 18th, N.E., Seattle, Wash.—C.C.D. LORRAINE BORDSEN (Mrs. Roy), 2354 Yale, N., Seattle 2, Wash.

Washington State College, Phi—ALBERTA ANDREWS, Delta Zeta House, 1704 Opal St., Pullman, Wash.—C.C.D. HELEN BRISTOL (Mrs. Walter M.), 400 High St., Pullman, Wash.

Oregon State College, Chi—MARLENE MCKENNEY, Delta Zeta House, 23rd & Van Buren, Corvallis, Ore.—C.C.D. MRS. ELIZABETH CRAMER, 513 N. 30th St., Corvallis, Ore.

University of Oregon, Omega—LELDA DICKEY, Delta Zeta House, 1883 University Ave., Eugene, Ore.—C.C.D. PEGGY WOOD (Mrs. Kenneth S.), 1941 Potter St., Eugene, Ore.

PROVINCE XX: California (Northern)

Director: LOU ELLIOTT BLAIR (Mrs. William L.), 597 Cascade Dr., Fairfax, Calif.

University of California, Mu—JANET RINGHAM, Delta Zeta House, 2728 Durant St., Berkeley 4, Calif.—C.C.D. WILMA MITCHELL (Mrs.), 1600 Beverly Pl., Berkeley, Calif.

San Jose State College, Gamma Lambda—NANCY CURTIS, Delta Zeta House, 64 S. 10th, San Jose, Calif.—C.C.D. MISS JOAN BECKER, 3049 Emerson, Palo Alto, Calif.

Chico State College, Delta Chi—CAROLYN SCHALLER, LEONI, 512 W. 3rd St., Chico, Calif.—C.C.D. MRS. VERNE L. SWARTZ, 1613 Park Vista Ave., Chico, Calif.

Fresno State College, Epsilon Epsilon—PATRICIA GRUSDAT, 1493 Thorne Ave., Fresno, Calif.—C.C.D. MRS. MILLARD K. HOLMES, 1646 W. Yale, Fresno, Calif.

PROVINCE XXI: California (Southern)

Director: FRANCES GREGORY (Mrs. S. M.), 3850 Olive St., Long Beach, Calif.

University of California, Los Angeles, Alpha Chi—JOY SELLSTROM, Delta Zeta House, 824 Hilgard, W. Los Angeles 24, Calif.—C.C.D. KATHERINE SHORB, 440 N. Naomi Ave., Burbank, Calif.

Long Beach State College, Delta Alpha—PAT CAREY, 752 Stanley St., Long Beach, Calif.—C.C.D. DAPHNE TURK (Mrs. HERMAN M.), 219 Belmont Ave., Long Beach, Calif.

San Diego State College, Gamma Omicron—JOYCE DARNELL, 4568 Cherokee, San Diego, Calif.—C.C.D. DONNA ISAACS, 2126 San Clemente, Ocean Beach, San Diego, Calif.

University of California, Santa Barbara Br., Delta Psi—NITA JO STOCKHAM, Delta Theta House, 1515 Bath St., Santa Barbara, Calif.—C.C.D. MRS. GEORGE SCHRECK, 736 California St.

PROVINCE XXII: Oklahoma

Director: HAZEL ROSE NORTON (Mrs. H. Mead), 225 W. Eubanks, Oklahoma City, Okla.

Oklahoma A & M, Alpha Epsilon—JULIA FITZGERALD, Delta Zeta House, 224 S. Jefferson, Stillwater, Okla.—C.C.D. PAT NEEL WALKER (Mrs. Raymond), 108½ E. Washington, Stillwater.

Oklahoma City University, Gamma Upsilon—HELEN ROWAN, Pennington Hall, O.C.U., Oklahoma City, Okla.—C.C.D. EMMA LOU PERKINS (Mrs. Cecil), 1016 N.W. 34th St., Oklahoma City 3, Okla.

Northwestern State College, Delta Omicron—CHARMAINE BALANDO, 1039 Church St., Alva, Okla.—C.C.D.

Northeastern State College, Delta Phi—PEGGY JAMES, 210 Wilson Hall, Tahlequah, Okla.—C.C.D. MISS IRENE MORGAN, N.E.S.C. Tahlequah, Okla.

Central State College, Epsilon Upsilon—SANDRA SHERMAN, 1148 N.W. Britton Rd., Oklahoma City, Okla.—C.C.D. JANE PINKERTON, Murdaugh Hall, Edmond, Okla.

Southwestern State College, Epsilon Lambda—MICKEY MERCER, c/o Stewart Hall, Weatherford, Okla. C.C.D.—MRS. VENETTA KELL, Southwestern State College, Weatherford, Okla.

PROVINCE XXIII: Texas

Director: VERA TUGGEY (Mi. Howard E.), 3444 Amherst, Dallas, Texas

University of Texas, Alpha Tau—LENORE WATSON, Delta Zeta House, 1704 West Ave., Austin 21, Tex.—C.C.D. MRS. WM. B. LEACH, 1402 Wathen, Austin, Tex.

Southern Methodist University, Alpha Psi—GLORIA JEAN SALTER, Delta Zeta House, 3034 Daniels St., Dallas, Tex.—C.C.D. MRS. R. F. MITCHELL, 603 McCommas, Dallas, Tex.

Southwestern University, Gamma Zeta—FRANCES MEDLEY, Delta Zeta Box, Southwestern University, George-

town, Tex.—C.C.D. MRS. J. C. TRUEHARDT, Georgetown, Tex.

University of Houston, Delta Theta—WILMA HARTMAN, 2102 Rainbow Dr., Houston, Tex.—C.C.D. MISS MARTHA LEACH, 1102 Banks Apts., Houston, Tex.

Lamar State College of Technology, Delta Lambda—JEAN HIMMELL, West Hall, 756 E. Virginia, Lamar State College, Beaumont, Tex.—C.C.D. JANET MC-MANUS, 3940 Hurtel, Beaumont.

PROVINCE XXIV: Louisiana

Director: GERTRUDE MURPHY MEATHERINGHAM (Mrs. V. H.), Route 1, Kennesaw, Ga.

Louisiana State University, Sigma—JUDY NOBLE, Delta Zeta, Box 7674, University Station, Baton Rouge, La.—C.C.D. JUDY ARNOLD, 2267 Cedardale, Baton Rouge, La.

H. Sophie Newcomb College, Beta Upsilon—GAY LYNNE WOODS, 716 Broadway, New Orleans, La.—C.C.D. ANNIE CLAIRE IRVINE MOTE (Mrs. Wm. E.), 4320 Duplessis St., New Orleans, La.

Southwestern La. Institute, Delta Kappa—CARMEN BREAUX, Box 107, S.L.I., Lafayette, La. C.C.D. BECKY SMITH (Mrs. J. Frank), 101 Beverly Dr., Lafayette, La.

Northwestern State College, Epsilon Beta—RUTH WOOLBRIDGE, Box 568, c/o Northwestern State College, Natchitoches, La.—C.C.D. MRS. BILLY RUE, 204 Serod St., Natchitoches, La.

PROVINCE XXV: Alabama, Mississippi

Director: PEGGY MAY (Mrs. Eugene F.), Rt. 2, Foley, Ala.

University of Alabama, Alpha Gamma—MARIAN ACINNO, Delta Zeta House, University, Ala.—C.C.D.
Mrs. E. C. WRIGHT (Louise) #1 The Downs, Tuscaloosa, Ala.

Howard College, Alpha Pi—ELIZABETH RITCHEY, Box 405, Howard College, Birmingham, Ala.—C.C.D.
VIRGINIA JONES (Mrs. Thomas Ward), 2132 Southwood

Rd., Birmingham, Ala.

Alabama Polytechnic Institute, Beta Xi—MARGARET CRUSE, Dormitory #1, A.P.I., Auburn, Ala.—C.C.D.

Mississippi Southern College, Epsilon Mu—MO MITCHELL, Box 545, Station A, Hattiesburg, Miss.—C.C.D.
MISS WILLERY JACKSON, M.S.C., Hattiesburg, Miss.

PROVINCE XXVI: South Carolina, Tennessee, Georgia

Director: PINKY GATES HARRIS (Mrs. Jack), 2772 Dover Rd., N.W., Atlanta, Ga.

University of South Carolina, Beta Delta—BARBARA HAWTHORNE, U. of South Carolina, Columbus, S.C.—C.C.D.
SUSIE HERIN (Mrs. John), 223 Waccamaw, Columbia, S.C.

University of Tennessee, Beta Lambda—ELIZABETH TUCKER, Box 302, 1621 W. Cumberland, Knoxville, Tenn.—C.C.D.
MISS LINDA MARSTALL, 1718 Laurel Ave., Knoxville 16, Tenn.

East Tennessee State College, Delta Eta—NANCY GREENE, East Tennessee State College, Johnson City, Tenn.—C.C.D.
JOYCE DOOLEY, Power Board, Box 600, Johnson City, Tenn.

Georgia State College of Business Administration, Delta Delta—CAROLYN REED, 217 Derrydown Way, Decatur, Ga.—C.C.D.
MISS CLOE GRATIGNY, 90 Second Ave. S.E., Atlanta Ga.

PROVINCE XXVII: Florida

Director: MRS. BELLE C. BROOKS, Box 55, Gotha, Fla.

Florida State University, Alpha Sigma—JUNE HAMILTON, Delta Zeta House, 749 W. Jefferson, Tallahassee, Fla.—C.C.D.
ANN MARLAND (Mrs. Richard), 1818 Monticello Dr., Tallahassee, Fla.

Florida Southern College, Beta Mu—DONNASUE DUNKLEE, Delta Zeta House, Box 288, Lakeland, Fla.—C.C.D.
MRS. JOHN M. TAYLOR, 211 Normandy, Lakeland, Fla.

University of Miami, Beta Nu—HERTA DEICHMANN, Box 8252, U. of Miami, Coral Gables, Fla.—C.C.D.
MRS. ROMA O'BRIEN, 2611 Gardena, Coral Gables, Fla.

University of Tampa, Delta Beta—DORIS HAMPTON, 7404 Huntley Ave., Tampa, Fla.—C.C.D.
MRS. ANGUS WILLIAMS, JR. (Judy), 3905 Estrella, Tampa, Fla.

Alumnæ Regions

Region One—MRS. ROBERT A. BEACH, 32 Third Ave., Berea, Ohio
 Connecticut, Delaware, District of Columbia, Maine, Maryland, Massachusetts, New Hampshire, New Jersey, New York, Ohio, Pennsylvania, Rhode Island, Vermont, Virginia, West Virginia.

Region Two—MRS. RAY BARNES, 2424 Glenwood Dr., N.E., Atlanta, Ga.
 Alabama, Florida, Georgia, Kentucky, Mississippi, North Carolina, South Carolina, Tennessee.

Region Three—MRS. L. D. OLSON, 1605 Fairway Lane, Minneapolis 26, Minn.
 Illinois, Indiana, Iowa, Michigan, Minnesota, North Dakota, Wisconsin.

Region Four—MRS. CHARLES ALSETH, 3222 Hudnall, Apt. R, Dallas 35, Tex.
 Arkansas, Oklahoma, Texas, Louisiana.

Region Five—MRS. D. E. CADWELL, 858 S. Josephine, Denver, Colo.
 Colorado, Kansas, Missouri, Nebraska, New Mexico, North Dakota, South Dakota, Wyoming.

Region Six—MRS. JOE Y. LEVETON, 1682 S.E. Tenino, Portland 2, Ore.
 Arizona, California, Idaho, Montana, Nevada, Oregon, Utah, Washington.

Alumnæ Chapters (*not chartered)

ALABAMA

State Chairman—MISS SARA JO WRIGHT, Guin, Ala.
Auburn—MRS. J. C. GRIMES, 351 S. Gay, Auburn.
Birmingham—MRS. ROBERT W. VANN, 608 Greenhill Dr., Birmingham 9.
Mobile—MRS. JACK LOCKLEAN, 2648-B, Kittyhawk Ave., Mobile.
Montgomery—MRS. E. T. SULLIVAN, 2141 Meadow Lane Drive, Montgomery.
Tuscaloosa—MISS EUNICE JENKINS, P.O. Box 1681, University, Ala.

ALASKA

See Washington

ARIZONA

State Chairman—MRS. LOREN CURTIS, Box 755, Casa Grande, Ariz.
Phoenix—MRS. DEE TEDFORD, 2125 W. Edgemont, Phoenix, Ariz.
Tucson—MRS. M. B. BERGSTROM, Rt. 2, Box 808.

ARKANSAS

State Chairman—MRS. R. C. MEDLOCK, 3111 Ridge Rd., Park Hill North, Little Rock, Ark.

CALIFORNIA

State Chairman, Northern—MRS. WALTER BURDE, Rt. 1, Box 667, Carmel, Calif.
State Chairman, Southern—MRS. DAVID H. SPRONG, 408 N. 4th St., P.O. Box 373, Puente, Calif.
Bakersfield—MRS. CHARLES CURLEE, 601 Jefferson, Bakersfield.
Chico—MRS. THEORA D. ROLLS, 1419 Fairway, Chico.
Fresno—MRS. DON COTTRELL, 4737 N. Vagedes, Fresno.
Glendale-Burbank—MRS. WILLIAM D. GOODRICH, 3204 Rowena Ave., Los Angeles 27, Calif.
Long Beach—MRS. EUGENE Q. BARNN, 3148 Petaluma, Long Beach.
Los Angeles—MRS. HARRY BENNETT, 624 S. Mariposa Ave., Los Angeles.
Marin County—MRS. ALEX GORMAN, 136 Belvedere Dr., Mill Valley, Calif.

Monterey Peninsula—MRS. HOWARD REED, 6 El Camino del Norte, Monterey.
Mt. Diablo Area—MRS. WALTER E. CUNHA, 3063 Diablo View Rd., Lafayette, Calif.
Orange County—MRS. FREDERICK PERLICH, 1606 W. Baker Ave., Fullerton.
Palo Alto—MRS. FRED PFOST, 1660 Lee Dr., Mountain View, Calif.

Pasadena-Foothills—MRS. JAY P. PHILLIPS, 300 E. Alster, Arcadia.
Sacramento—MRS. ROBERT G. HINSHAW, 2212 Byron Rd., Sacramento 21.
San Diego—MRS. ALDEN J. FULKERSON, 1603 Regulus, San Diego 11.
San Fernando Valley—MRS. HUEY LOUIS KOSTANICK, 19168 Calvert, Reseda.
San Francisco-Bay Cities—MRS. THOMAS R. NICOL, 767 Euclid Ave., Berkeley.
San Francisco Peninsula—MRS. ROBERT G. OTTESEN, 4009 Branson Dr., San Mateo.
San Jose—MRS. J. L. QUICK, 2566 Robinson Ave., Santa Clara, Calif.
Santa Barbara-Ventura—MRS. JAMES B. KEITH, 3113 Calle Roselas, Santa Barbara.
Santa Monica—MRS. WILLIAM TROUTMAN, 12340 1/4 Montana, L.A. 49.
South Bay—MRS. MITCHELL GILBERT, 1307 S. Gertrude, Redondo Beach, Calif.
Whittier—MRS. EDWARD M. BONDE, 7544 Boer Ave., Whittier.

COLORADO

State Chairman—MRS. CLYDE MCNERNY, 3845 Everett, Wheatridge, Colo.
Denver—MRS. WILLIAM BURTON, 1255 S. Glencoe.
Ft. Collins—MRS. JAMES LYNCH, 511 Parker, Fort Collins, Colo.
**Gunnison*—MISS SANDRA KAY McMILLAN, 518 E. Georgia.

CONNECTICUT

State Chairman—MRS. JOHN P. HIGGINS, 259 Hartford Ave., Weatherfield, Conn.
Hartford—MRS. LAWRENCE CARTER, 705 West Main St., Meriden.
New Haven—ALFREDA OLIWA, 5 Prospect St., Derby.

DELAWARE

State Chairman—MRS. R. C. SCHREYER, 8 Van Dyck Dr., Wilmington 3, Del.
Wilmington—MRS. J. BURTON NICHOLS, 1505 River Rd., Wilmington.

DISTRICT OF COLUMBIA

State Chairman—See Virginia.
Washington—MRS. LEE MAXFIELD, 2301 40th St. N.W., Washington 7, D.C.

FLORIDA

State Chairman—MRS. JEROME J. DEPAULA, Rt. 1, Box 305A, Lake Magdalene, Tampa, Fla.
Jacksonville—MRS. A. J. BUSH, 4239 Forest Park Rd., Jacksonville.
Lakeland—MRS. CARL NETH, 1420 S. Lincoln, Lakeland.
Miami—VIOLA MCWHORTER, 3488 S.W. 24th Terr., Miami.
Orlando—MRS. C. W. TOUSEY, Box 1073, Winter Park, Orlando.
Pensacola—MRS. JAMES BROWN, 300 Louisiana Dr., Oakcrest Subd.
Plant City—MRS. HAMMOND TURNER, West Mahoney Ave., Plant City.
St. Petersburg—MRS. BOB BLEW, 8101 22nd Ave. N., St. Petersburg.
Tallahassee—PEGGY ARNOW, 626 E. Call, Tallahassee.

Tampa—MRS. JEROME J. DEPAULA, Rt. 1, Box 305A, Lake Magdalene, Tampa.

GEORGIA

State Chairman—MRS. JOHN LOCAN, 1200 Meadow Lane, Rt. 1, Dunwoody, Ga.
Atlanta—MRS. GEORGE R. EDWARDS, 2455 Skyland Terr., Chamblee, Ga.

IDAHO

State Chairman—MRS. W. L. LUNDQUIST, Rt. 3, Box 161, Moscow, Idaho.

ILLINOIS

State Chairman—MRS. WILLIAM A. DEAN, JR., 316 N. Mayfield, Chicago 44, Ill.
Chicago—MRS. A. L. GRIESEL, 1348 Cornelia Ave., Chicago 13, Ill.
North Side—MRS. JEROME J. KLUGE.
Southwest—MRS. DONNA J. UHLMANN.
Afternoon—MRS. TED ANTOS.
South Suburban—MRS. ARTHUR GOTTCHAEK.
Chicago North Suburban—MRS. ROBERT VAN HEULE, 8722 Central Park, Skokie, Ill.
Eureka—MRS. NORMAN TAYLOR, 305 Hilldale St., Crestwood St. Add'n.
Galesburg—MRS. JERRY SAMUELSON, 115 1/2 Allens Ave., Galesburg.
La Grange—MRS. CHARLES SEVCIK, 6520 W. 27th Pl., Berwyn.
Macomb Alumnae Chapter—MRS. CHARLES H. FLACK, 512 S. Randolph, Macomb, Ill.
Oak Park-Maywood—RUTH BURLEY, 200 S. Ashland, La Grange.
Peoria—MRS. WILLIAM T. REID, 4533 Bournedale Dr., Peoria.
Rockford—MRS. ROBERT WARD, 2516 Lawndale Ave., Urbana-Champaign—MRS. HAROLD D. GUTHER, 1207 Cole Pl., Urbana, Ill.

INDIANA

State Chairman—MRS. VERA GRACE FRENCH, Apt. 3B, 415 S. 25th, South Bend, Ind.
Bloomington—MRS. DON SPELMAN, 1200 N. Indiana.
Fort Wayne—MRS. ROBERT NEWKIRK, 1302 Illsley Place, Ft. Wayne.
Franklin—MRS. CHARLES L. RUEFF, R.R. 3, Franklin.
Indianapolis—MRS. CARL OVERMAN, 5859 Haverford, Ind.
Muncie—MRS. JOHN C. THOMAS, 804 Neeley Ave., Muncie.
South Bend—MRS. RICHARD CLEARY, 324 Bercliff Dr., South Bend.

IOWA

State Chairman—MISS BEVERLY J. RADCLIFFE, 1529 W. 44th St., Des Moines 11.
Recommendations Chairman—MRS. DOROTHY VICKORY, 6424 Center, Des Moines, Iowa.
Ames-Boone—MRS. LOWELL E. KREBS, 839 Pammel Ct., Ames.
Cedar Rapids—MRS. ERIC BUTZLAFF, 504 32nd St. N.E., Cedar Rapids.
Des Moines—MRS. EDWIN HODGES, 3939 Maquoketa Dr., Des Moines.
Iowa City—MRS. J. S. BUTTS, 31 Leamer Ct.
Quad City—MRS. ROBERT J. GRAHAM, 2500 30th Ave. Ct., Moline, Ill.
Sioux City—MRS. H. M. ARMSTRONG, 3437 4th Ave., Sioux City.

KANSAS

State Chairman—MRS. W. F. KIPPER, 714 W. Spruce, Junction City, Kan.
Manhattan—MRS. JOHN JUDY, 1828 Platt, Manhattan.
Wichita—MRS. DALE B. STINSON, JR., 9624 W. 3rd St., Wichita.

KENTUCKY

State Chairman—MRS. RAYMOND L. RIDDLE, 421 E. 24th St., Owensboro, Ky.
Louisville—MRS. SPENCER EARL HARPER, JR., 3913 Napanee Rd., Louisville 7.
Lexington—MRS. GAYLE McCORMICK, 213 Taylor Dr., Lexington.

LOUISIANA

State Chairman—MRS. ELEANOR DELAFIELD, 1118 Janther Pl., Shreveport, La.
Baton Rouge—MRS. CHARLES ROSS FLAHERTY, 2034 N. 16th, Baton Rouge.
**Lake Charles*—MRS. QUENTIN TRAHAN, 1403 Eleventh St.
New Orleans—MRS. ALFONSO M. MEITIN, 108 E. D'Amor St., Chalmette, La.
Shreveport—MRS. M. H. HEBERT, 2639 W. Cavett, Shreveport.

MAINE

State Chairman—VELMA OLIVER, 3 Allen Rd., Orono, Me.

MARYLAND

State Chairman—MRS. R. C. SCHREYER, 8 Van Dyck Dr., Wilmington 3, Del.
Baltimore—MRS. ARMAND ESTES, 513 Newburg Ave., Baltimore 28.

MASSACHUSETTS

State Chairman—MRS. AMOS E. KENT, 92 Oxford Rd., Newton Center, Mass.

MICHIGAN

State Chairman—MRS. HUGH ALBORELL, 16585 Lindsay, Detroit 35.
Co-chm. Recomm.—MRS. E. W. JONES, JR., 115 Pine Rd., Alpena, Mich.
Albion—MRS. J. F. HILL, 9 Sunnyside Ct., Albion.
Battle Creek—MRS. ERWIN LARKE, 41 Columbine Lane, Battle Creek.
Detroit—MRS. HAROLD GROEHN, 14637 Rutland Rd., Detroit 27.
Flint—MRS. NARCH P. KARWOSKI, 1111 Lafayette St., Flint.
Grand Rapids—MRS. ERNEST CZETLI, 1457 Jennings St., S.E., Grand Rapids.
Kalamazoo—MRS. D. WM. McMILLAN, 1521 Homelink Ave., Kalamazoo.
Lansing-East Lansing—MRS. L. E. STEEN, JR., 217 Greenfield Pkwy., East Lansing.
Oakland County—MRS. W. N. KONDE, 2421 N. Vermont, Royal Oak, Mich.

MINNESOTA

State Chairman—MRS. HERMAN F. STREHLOW, JR., 4825 Rutledge Ave., Minneapolis.
Twin Cities (Minneapolis-St. Paul)—MISS MARILYN ANDRESEN, 5912 Oakland, Minneapolis 17.

MISSISSIPPI

State Chairman—MRS. WALTER D. SMITH, Lexington, Miss.
Hattiesburg—MRS. W. M. RAYBURN, 808 Johnson Ave., Hattiesburg.

MISSOURI

State Chairman—MRS. J. CARL JOURDAN, 5906 Locust St., Kansas City, Mo.
Co-chm. Recomm.—MRS. EDWARD G. DEUSER, 802 E. 47th St., Kansas City 10.
Kansas City—MRS. EDWARD G. DEUSER, 802 E. 47th St., Kansas City 10.
**Kirkville*—MRS. G. R. HUDSON, 1014 East Harrison.
Marshall—MRS. JAMES L. SMITH, 420 E. Porter, Marshall.
St. Louis—MRS. CLARENCE A. MANRING, 515 Benton, Belleville, Ill.

Warrensburg—MRS. JAMES KROCKENBERGER, Holden, Mo.

MONTANA

State Chairman—MISS RUBY SWANSON, Mt. View Lodge, Troy, Mont.

NEBRASKA

State Chairman—MRS. DUANE SMITH, 2344 Burnham, Lincoln, Neb.
Lincoln—MRS. CHARLES D. SMITH, 2344 Burnham St., Lincoln.
Omaha—MRS. HARLOW WETHERBEE, 2020 N. 55th St., Omaha.

NEVADA

State Chairman—MRS. ARLENE SOUTHARD, Box 575, Las Vegas, Nev.

NEW HAMPSHIRE

State Chairman—MRS. STANLEY R. SHIMER, 37 Woodman Rd., Durham, N.H.

NEW JERSEY

State Chairman—MISS RUTH RUE, 70 S. Munn St., East Orange, N.J.
Northern New Jersey—MRS. CHARLES E. MULCHTER, 145 Robin Hood Rd., Clifton, N.J.
Northeastern New Jersey—MRS. E. W. WHITE, 339 Doremus, Glen Rock, N.J.

NEW MEXICO

State Chairman—MRS. HARRY DALE, Box 538, Hatch, N.M.

NEW YORK

State Chairman, Upstate—MRS. CLARENCE POLLATSEK, 303 Halton Rd., Syracuse, N.Y.
State Chairman, Metropolitan—
Buffalo—MRS. RICHARD A. STAATS, S. Hill Rd., Hamburg, N.Y.
Long Island—MRS. HAROLD LUTGENS, 130 Chicago Ave., Massapequa, N.Y.
New York—STELLA DePASQUALE, 4055 Paulding, Bronx 66, New York.
Rochester—MRS. HAROLD HOPKINS, 544 Spencer Rd., Rochester.
Syracuse—MRS. VINCENT PARISI, 2 Beverly Lane, N., Syracuse.

NORTH CAROLINA

State Chairman—
**Charlotte*—MRS. JACK TURNER, 1846 Cassamia Place, Charlotte 2, N.C.

NORTH DAKOTA

State Chairman—
Grand Forks—MISS MARY SAFSTROM, 16½ N. Fourth St., Grand Forks.

OHIO

State Chairman—
Co-chm. Recomm.—
Akron—MRS. ROBERT G. POTTER, 2576 Ninth St., Cuyahoga Falls.
Cincinnati—MRS. DONALD PARKER, 2256 Beechmont, Cincinnati 30, Ohio.
Cleveland Eastside—MRS. ROBERT T. KING, Berkshire Rd., Gates Mills, Ohio.
Cleveland Westside—MRS. MELVIN E. BRODT, 5708 S. Park Blvd., Parma 29, Ohio.
Canton Area—MRS. WM. McCRAITH, 1132 Manor SW, Canton, Ohio.
Columbus—MRS. NED POTTS, 2222 Swansea Rd., Columbus.

Dayton—MRS. EMERSON SHOUGH, 77 Winnet Dr., Dayton.
Hamilton—MRS. SAM SPOERL, 26 Kathy Ct., Hamilton.
Kent—EVELYN WESTON, 695 Doramor, Kent, Ohio.
Springfield—MRS. ANDREW VON HOUTEN, 1067 E. High St., Springfield.
Toledo—MRS. WILLIAM TURNBULL, 2038 Fernwood, Toledo.
**Wooster*—MRS. CHARLES BURLESON, 327 Bloomington.
Youngstown—MRS. ROGER L. TOWER, 135 Island Dr., Poland, Ohio.

OKLAHOMA

State Chairman—MRS. N. K. SCOTT, 1260 East 30th St., Tulsa, Okla.
Alva—MRS. OPAL McCLUNG, 616 Third St., Alva.
Oklahoma City—MRS. N. O. SANDOZ, 624 S.W., 51 St., Oklahoma City 18.
Stillwater—MRS. EDWIN BROOKS, 119 N. Ramsey, Stillwater.
Tulsa—MRS. N. K. SCOTT, 1260 E. 30th St., Tulsa.
**Weatherford*—MRS. GARY LAIRD, A4 Vetsville, Weatherford, Okla.

OREGON

State Chairman—MRS. CHARLES DERTHICK, 955 Marion, Salem, Ore.
Corvallis—MRS. J. R. STAUFFER, 125 N. 43rd Ave., Corvallis.
Eugene—FRANCETTE CARROLL, 1821 Washington St., Eugene.
Portland—MRS. MONTE L. THOEN, 13124 N.W., Sue St., Portland 1, Ore.
Salem—MRS. ORVILLE W. WENSLEY, 3490 Sunnyview Ave., Salem.

PENNSYLVANIA

State Chairman, East—MRS. JACK W. WARNES, 35 Woodbrook Ave., Swarthmore Hills, Swarthmore, Pa.
State Chairman, West—MISS PATRICIA HENNEGHAN, 5201 Wellesley Ave., Pittsburgh, Pa.
Pittsburgh—MRS. ERNEST B. BONELLI, 252 Roycroft Ave., Pittsburgh 34.
State College—MRS. SAM F. CRABTREE, JR., 213 E. Mitchell Ave., State College.

RHODE ISLAND

State Chairman—MRS. JAMES H. CROSSLEY, 454 Smithfield Ave., Pawtucket, R.I.
Providence—MRS. DONALD C. COLLIER, 15 Anderson Ave., Gaspee Plateau 5.
South Counties—MRS. MABEL GOSHDIGIAN, Box 186, Kingston.

SOUTH CAROLINA

State Chairman—MRS. CHRISTOPHER FITZSYMONS, 150 Gladden, Columbia, S.C.
Charleston—HAZEL MOORE, 68 Elizabeth Lane, Charleston.
Columbia—MRS. CELESTIN PUTZ, 3022 Girardeau, Columbia.

SOUTH DAKOTA

State Chairman—MRS. RICHARD E. HUFFMAN, 309 5th Ave., S.E., Aberdeen, S.D.

TENNESSEE

State Chairman—MRS. THOMAS SCALES, 4309 Bates Dr., Nashville, Tenn.
Knoxville—MISS BETTY ANNE BAILEY, 1222 Laurel Ave., Knoxville 18.
Memphis—MRS. OSCAR FRANKLIN EDWARDS, 4307 Pikes Peak Rd., Memphis.
Nashville—MRS. HALE DONALDSON, 3706 Princeton Ave., Nashville.

Tri-Cities Alumnae—MISS MARY ELSIE WHITE, 711 Magnolia, Johnson City.

TERRITORY OF HAWAII

Honolulu—DOROTHEA BETTENCOURT, 434 Launui St., Honolulu.

TEXAS

State Chairman—MRS. CLAUDE A. BELL, 3813 Bryn Mawr, Dallas 25, Tex.
**Amarillo*—MRS. KENNETH M. SLOAN, 3900 Lynette Dr.
Austin—MRS. LLOYD C. WILLIAMS, 3800 Grayson, Austin.
Beaumont—MRS. L. A. GIFFEN, 4355 East Lucas, Beaumont.
Dallas—MRS. CLARENCE TROUP, 2549 Bachman Blvd., Dallas.
El Paso—
Ft. Worth—MRS. FREDERICK H. FRANCIS, 4124 Middlebrook Rd., Fort Worth.
Houston—MRS. ALEX S. COX, 3727 Carlon, Houston.
Port Arthur—MRS. HARRY J. DIONNE, 4529 Dryden Rd., Port Arthur.
San Antonio—MRS. HENRY E. PRESSLY, JR., 579 Kashmair, San Antonio.

UTAH

State Chairman—MRS. EUGENE X. HALL, 715 S. 11th St., Salt Lake City, Utah.
Co-chm. Recomm.—MRS. DUNCAN HOLADAY, 61 Virginia St., Salt Lake City, Utah.
Salt Lake City—MRS. CHARLES HOHENTHAL, 1458 Browning Ave., Salt Lake City.

VERMONT

See New Hampshire.

VIRGINIA

State Chairman—MRS. ARTHUR L. BLAKESLEE, 2916 Noble Ave., Richmond, Va.
Richmond—MRS. H. C. WINTZER, 36 Grove Ave., Chester, Va.

WASHINGTON

State Chairman, East—MRS. GLENN WIMPY, W. 3828 Everett, Spokane, Wash.
State Chairman, West—MRS. D. DEAN STEWART, 1224 3rd Ave. N.W., Puyallup, Wash.
Pullman—MRS. PERRY C. COMBS, 507 State St., Pullman.
Seattle—MRS. ROLAND CARPENTER, 6049 Wellesley Way, Seattle 15.
Spokane—MRS. WILLIAM F. ZOBRIST, JR., N. 3425 Park Blvd., Spokane.
Tacoma—MRS. KIRBY McDONALD, 408 N. Dr., Tacoma.

WEST VIRGINIA

State Chairman—MRS. C. E. BLAKE, #2 Highland Heights, Mozart, Wheeling, W.Va.
Huntington—MISS VIRGINIA MATHEWS, 3650 Piedmont.

WISCONSIN

State Chairman—MRS. E. C. HOLTERMAN, 124 Breese Ter., Madison 5, Wis.
Madison—MRS. RAY PAVLAK, 1918 Regent St., Madison.
Milwaukee—MRS. WALTER J. BEYER, 2771 S. Root River Pkwy., West Allis, 14.
Waukesha—MRS. E. C. ABRAHAMSON, 817 Arcadian Ave., Waukesha, Wis.

WYOMING

State Chairman—

Your Official Jeweler

BURR, PATTERSON & AULD COMPANY

2301 Sixteenth Street
Detroit 16, Michigan

Catalogues free upon request

When ordering badges, please use the official badge order form and forward same to the Executive Secretary for her approval. Your sorority requires this.



STANDARD BADGES

Zircon, set flush or tiffany	\$13.50
Brilliant cut diamond, flush or tiffany	22.50
Medium size diamond, flush or tiffany	27.50
.10 Diamond set flush or tiffany	62.50
(Be sure to specify your choice of setting for the diamond, flush or tiffany.)	
Recognition pin, staggered letters, crown set pearl	10.00
Recognition pin, staggered letters, gold-filled	1.25
10K gold	2.50
Mother's pin, plain	3.00
with pearls	4.25
Pledge pin, with safety catch	1.00

GUARD PIN PRICES

	Single Letter	Double Letter
Plain	\$2.75	\$ 4.25
Crown set pearl	7.75	14.00

(Be sure to mention the name of your chapter when ordering a guard for your pin.)

10% FEDERAL EXCISE TAX MUST BE ADDED TO ABOVE PRICES; ALSO STATE SALES AND USE TAX WHERE THEY ARE IN EFFECT.

Entered as second class matter at Menasha, Wisconsin

If undeliverable return copies and Form 3579 to Delta Zeta
Sorority, 3561 N. Pennsylvania St., Indianapolis 5, Indiana.

RETURN POSTAGE GUARANTEED