

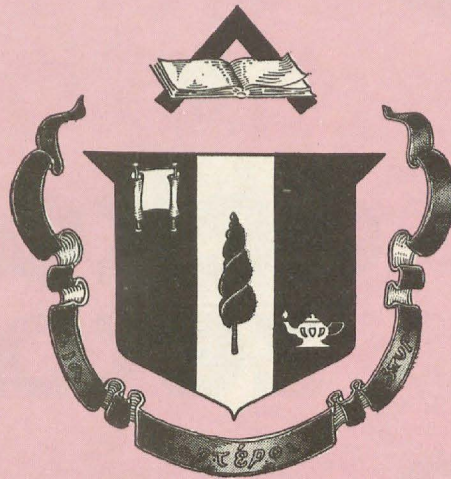

the lamp of delta zeta

September 1977



OCTOBER 24, 1902 TO 1977

This seventy-fifth year of our founding has given us the opportunity to realize again the strength and purpose of those six young women we remember and honor on October 24.

Our Founders gave us the inspiration, the imagination and the spirit of Delta Zeta. This is our legacy, passed from them to us. Let us tend it well so that we, too, can pass it on with love and care to those yet to come.

On this Founders' Day let us honor our Founders by repeating silently those words with which we pledged ourselves to Delta Zeta. May we be ever mindful of that commitment that has so enriched our lives and inspired our faith in a growing and giving sisterhood.

I hereby proclaim this October 24 to be observed as Founders' Day by our entire membership and request that our colors of rose and green be worn this day in evidence of our faith and commitment.

Given under my hand and seal this first day of September in the year of our Lord, one thousand nine-hundred and seventy-seven and of the sorority, the seventy-fifth.

Norma Andriak
National President

Volume 66
Number 4

the lamp of delta zeta

September 1977

Editor

Florence Hood Miner
1040 H Avenue
Nevada, Iowa 50201

Staff

Grace Mason Lundy
Beth Kennard Moore
Diane Jones Skelton
Scott Thompson Douget

THE LAMP of Delta Zeta, official magazine of the sorority, is published quarterly by the Delta Zeta Sorority, 21 East State Street, Columbus, Ohio 43215. Life subscriptions \$40.00. Printed in the United States of America by Compolith Typesetting, Indianapolis, Indiana, and Dixon Press, Dixon, Illinois. Second class postage paid at Columbus, Ohio, and at additional mailing offices.

ATTENTION: Send all editorial material to the Editor, Mrs. Arthur J. Miner, 1040 H Avenue, Nevada, Iowa 50201. Send all changes of address, changes of name, and notices of death to Delta Zeta National Headquarters, Columbus, Ohio. Deadline for chapter editors: November 10, May 10.

Contents

- 4 Diamond Jubilee Convention
- 16 Grace presents GML Girls
- 19 Award winners, Linda and Lisa
- 20 Lampost
- 21 They travel for Delta Zeta
- 22 With the alumnae chapters
- 26 On Campus
- 32 Convention picture
- 56 Founders Memorial Fund
- 58 Founders Memorial Scholars



On the Cover:

Delegates and visitors to the Diamond Jubilee convention received portfolios and miniature date books with this allover design of rose and green. Turn the pages of your Lamp portfolio and enjoy the happenings of this special convention.

The sketch of the ladies in the buggy by Margaret Huenefield Pese was taken from a 1930 Lamp.

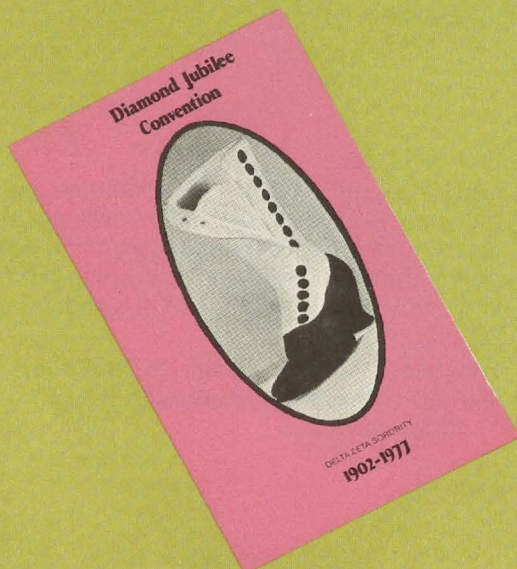

Diamond Jubilee

National Council officers in their turn-of-the century gowns and parasols delighted the delegates to Delta Zeta's Diamond Jubilee Convention as they entered the ball room of the Sheraton-Columbus for the opening banquet on June 18.

Centerpieces of ivy in high-buttoned rose and white shoes designed by the Dayton Alumnae chapter were lit by individual hobnail candle holders with fragrant rose candles. The first course of the banquet was a pineapple surprise with a candle on the top of each plate.

Lois Westerman Shrank, Θ—Ohio State, painted the huge mural behind the speakers table depicting Miami in 1902 with the founding of Delta Zeta.

Betty Heusch Agler, Past National President, presided, and the invocation was given by Grace Mason Lundy, Honorary Chairman of the Diamond Jubilee. President Florence Hohnbaum Harvey likened the delegates in her address to *Acres of Delta Zeta Diamonds*, which she had chosen as the theme for this Diamond Jubilee Convention.

The 1902 mood was heightened by the songs of the Bowery Boys quartet in nostalgic costumes.

A surprise presentation by Pamela Huber to the Delta Zeta national archives was the original charter of Delta chapter. The first charters of new chapters were given by Alpha chapter, and this was the last one given by them, and the only one that has survived. Later charters were granted by Delta Zeta Sorority, the national officers and not the Miami chapter. The precious Delta charter will be hung in



CONVENTION — 1977

Headquarters, and a replica framed for the Delta chapter house in Greencastle.

Carolyn Barnes Gullatt made the presentation of the Genevieve Schmitt Scholarship plaque to Zeta Rho chapter at William Jewell, with Patricia LaHay and Phyllis Ross of Zeta Rho the happy recipients.

Florence Harvey presented the Achoth awards to Margaret Richardson Buchanan, AΩ—Millsaps; Gladys Shrewing Creager, A—Miami; Amy Reeh Glasgow, IA—SW Texas; Pat Ostrander Hogue, E—Cincinnati; Ruth Horton, ΔY—Marshall; Sarah Jane Shank Houston, AB—Illinois; Annette Parker, ΔO—NW Oklahoma; Dorothy Hall Frink Phelps, AΣ—Florida State; May Louise Morat Rotolante, BN—Miami; Katherine Raickle Rue, Φ—Washington State, and Julia Crawley Shumaker, Δ—DePauw.

Norma Minch Andrisek, with the assistance of the Field Representatives presented the silver membership awards to the many chapters filling quota and limitation, with the final award going to Sigma chapter at Louisiana State for seventeen years of filling quota.

The Alice Huenefeld gold bracelet given to an outstanding College Chapter Director was awarded to Linda Agler Hobbs, Θ—Ohio State. Last convention's winner, Lenna Parker, ZZ—West Texas, was presented with a replica since the original bracelet is a travelling award.

Following the banquet, a reception was held around the pool, where everyone had a chance to meet the members of National Council.

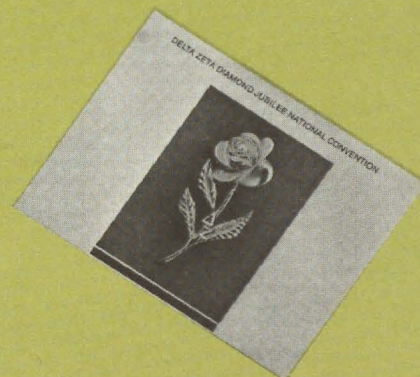



On the steps of McCracken Hall at Miami University left of the Cooks portrait are President Phillip Schriver with Mary Lou Barth and Lucile Cooks. On right are Florence Harvey, Grace Lundy, David Lawrence and John Dolobois.



In the Alpha chapter suite with the charter are Alpha President Marty Bergstrom, Alpha alumnae Helen Edmiston, Mae Joyner and Mary Lou Barth.



Annette Parker, Margaret Buchanan, Sarah Jane Houston, and Pat Hogue were there to receive their Achoth awards.

A DAY AT MIAMI

After breakfast on Sunday, delegates and visitors were transported by bus to Oxford and the Miami campus. Alpha chapter members in their red and white outfits conducted tours of the campus and pointed out all of the spots historically interesting to Delta Zetas. The convention picture (see center fold) was taken on the steps of the Center for Performing Arts. Everyone lunched in Harris dining Hall, and continued with a walking tour of the campus, and a restful stop to see a movie on Miami's history.

The famous Miami barbecue picnic was served on the South Quad, followed by the evening's program. The tall pillars of McCracken Hall served as an impressive backdrop. Mary Lou Barth, an Alpha member herself, introduced the speakers. Lucile Crowell Cooks, also Alpha, gave the invocation, with Dr. Phillip Shriver, Miami's President, welcoming everyone. Delta Zeta's gifts to the University on the occasion of the Diamond Anniversary were two. The first was a portrait of Lucile Cooks, the first woman to serve as President of the University's Board of Trustees, and the second a flagpole with two flags to stand in front of the new International Building.

The program concluded with the announcement of the first six Founders Memorial Scholarships to Marsha Johnson, ZB—Wisconsin Stout, Jane Moore, ZP—William Jewell, Susan Lennon, Θ—Ohio State, Tara Muhlhauser, Y—North Dakota, Leanne De Shong, EP—Northwest Missouri, and Bobbe Rasmussen, IB—Dickinson.

As a fitting end to this return to Miami seventy-five years later, Delta Zetas filled the lawn with a huge Friendship Circle, and the campus echoed to the singing of *Delta Zeta Lamps are Burning*.

BUSINESS SESSIONS

The Monday morning business session opened with the seating of delegates from the new college and alumnae chapters. Introductions were made of present and former Council members, committee chairmen and convention committees. The minutes of the 32nd national convention were approved, and the executive committee reported that five National Directors would be nominated. Grace Mason Lundy then gave the report of the nominating committee, and designated the time limit for any floor nominations.

PUPS AND HOUNDS

The traditional Pups and Hounds luncheon found delegates wearing rose and green checked dog collars, with doggie bags decorating the tables. Arlene Neuman, disguised as Snoopy, presided over the fun. The Texas contingent performed an original skit in which they "arfed all night." Fun awards were given one going to the youngest pup there, Susan Bass, 13 year old daughter of Sondra Bass. Lucile Cooks was the Barking Competition Coordinator, and enlivened the barking competition with her comments as she introduced the groups attending the many conventions. Grace Lundy was again winner of the contest with 25 conventions to her credit. Runners-up were Florence Miner with 22 and Frances Westcott who woofed 21 times.

Afternoons at convention were devoted to workshops for collegiate and alumnae members. The alumnae held their first at the Governor's Mansion, with the Columbus alumnae hostessing a lovely tea.

INITIATION

Ionic columns flanked banners of white with Lamps of gold as a backdrop for the Initiation banquet of Vice President Norma Minch Andrisek. The tables were centered with miniature white columns surrounded by Delta Zeta roses. At each place was a screen of transparent plastic imprinted with a replica of the Delta Zeta badge and the words of the creed, *To myself Faith that I may walk truly in the light of the Flame*.

Grace Lundy told the history of convention initiates. Norma Andrisek introduced the evening's initiate, Kimberly Gary, a pledge from the Slippery Rock chapter, who is the daughter of Vice President Marilou Lynch Gary. Grace's own daughter Cynthia had been a convention initiate.

The coveted Caryatides awards for excellent pledge training programs were presented by Marilou Gary to Epsilon-Indiana, Epsilon Gamma-Central Missouri, Kappa Psi-Shippensburg, Theta Xi-Glenville, Epsilon Kappa-Wisconsin Whitewater, Theta Gamma-New Hampshire.

Grace Lundy introduced the former GML girls in attendance, and then announced this year's winners. Senior girls to receive this award were Carrie Goodrow, KA—Nicholls, Gail Lutz, KΨ—Shippensburg, Patricia Lynch, ΔΔ—Georgia State, Joan Richards, ΔΥ—Marshall, Kathryn Rouse, ΔΘ—Houston, Donna Sonaggera, ΔΦ—NE Oklahoma, and Deborah Whiteus, A—Miami.

The Berea alumnae were in charge of the banquet arrangements, and the members of Gamma Alpha chapter at Baldwin Wallace sang old and new Delta Zeta songs to set the mood for the beautiful initiation that followed. Alpha chapter members performed the ritual for the initiation of Kimberly Gary, and all of those attending renewed their vows with her.

Later that evening National Council received delegates and visitors informally in the Governor's Suite of the Sheraton.

Each evening province members alternated receiving and visiting with other provinces so that everyone had a chance to get acquainted.

MEMORIAL SERVICE

Early morning Memorial services were held Tuesday in the Old Trinity Episcopal church on Capitol Square. As the magnificent organ played Delta Zeta songs, Gwen Moss McKeeman conducted the services for those sisters who had joined the Flame Eternal since last convention. As their names were called their chapter delegate came down the aisle and placed a rose in the urns beside the altar.

Donna Borgmeyer and Cathy Lieurance of Iota Xi chapter at Missouri-St. Louis opened the Tuesday business meeting with the Delta Zeta creed interpreted in both words and sign language.

Committee reports were given and Charlotte Freygang, BΩ—New York, instructed the delegates on voting procedures.



Marilou Gary with her daughter Kimberly, who was the convention initiate.



Patricia Miller, Beverly Bong, Teresa Shackleford, Elaine Treadway, Catherine Haselton and Debra Stalnaker display the Caryatides statuettes awarded to their chapters.



Charlotte Freygang and her committee of tellers prepare for the ballot counting.

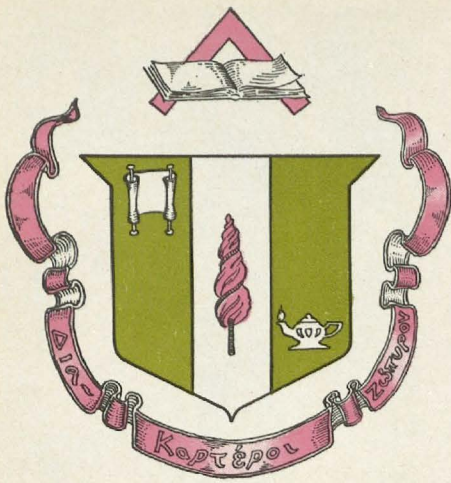

Lined up at the Registration desk are Anne McGinnis, Sarah Jane Houston, Dianne Guild, Grace Lundy, Pat Hogue, and Colleen Jackson.



Snoopy arrives to take charge of the Pups and Hounds luncheon.



Alpha President Marty Bergstrom guides her group on a tour of the Miami campus in Oxford.



The Bowery boys sang for the opening banquet.

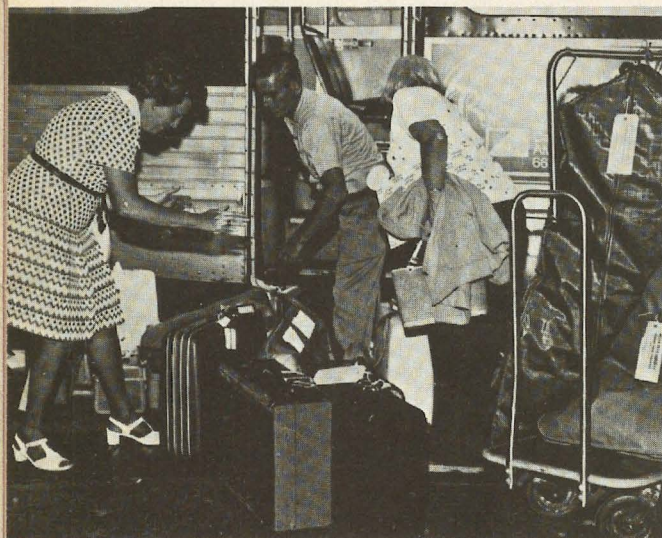

Sandy Bass and Peg Dodderidge hunt for their luggage.



Grace Lundy and Cathy Lieurance find a quiet corner to check events on the program.



Delegates shopped the latest in Delta Zeta jewelry.

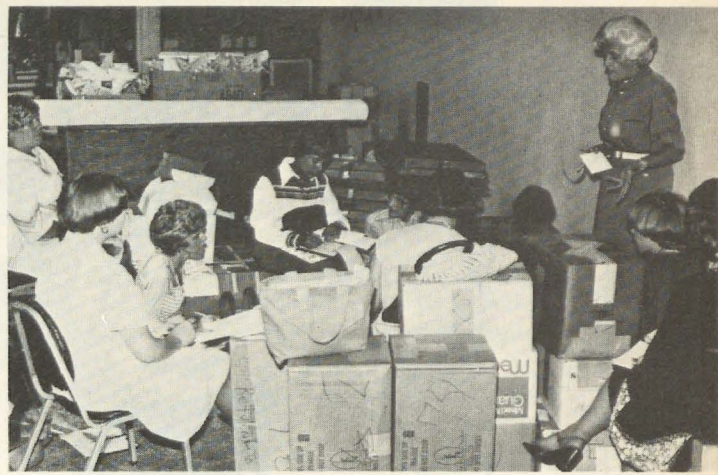

Betty Agler found a quiet corner in the storeroom to meet with the Collegiate Province Directors.



PCD Janis Rose struggles with the province standards for the business sessions.



Donna Borgmeyer did the Delta Zeta creed in sign language, assisted by Cathy Lieurance.



Lori Gegner, Sue Skambis, Barbara Holland, and Mary Snyder help Editor Miner with her barking at the Pups and Hounds luncheon.

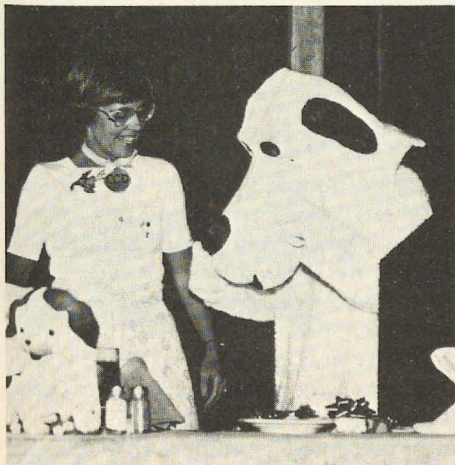

Linda Hobbs listens to advice from Snoopy (Arlene Newman) during the Pups and Hounds luncheon program.



Delegates traded songs and skits around the swimming pool at the Sheraton Columbus.



National Council members at the Installation banquet are front row, Florence Hohnbaum Harvey, Treasurer; Eleanor Strickler Fariss, Secretary; Carolyn Barnes Gullatt, Vice President Membership; Norma Minch Andrisek, President; Marilou Lynch Gary, Vice President Collegiate Affairs; Dianne Fellows Guild, Vice President, Alumnae Affairs. Back row, Amaryllis Pickett Barnes, Director; Gwen Moss McKeeman, NPC Delegate; Betty Schneider Fenton, Mary Lou McConnaughey Barth, Anne Marie Jones Gavin, and Patricia Scannell Dunn, Directors.

COLONNADE LUNCHEON

The Colonnade club members and their daughters lunched together with bouquets of roses and daisies arranged on the tables by the Columbus mothers.

Dorothy Best Rich, Ψ —Franklin presided and introduced the three outstanding Colonnade clubs: Alpha Epsilon at Oklahoma State, Dallas, Texas, and Delta Kappa at SW Louisiana. The invocation was given by Florence Harvey and Florence Miner introduced the speaker Grace Lundy who spoke on *Our Heritage*, dwelling particularly on the many mother daughter and even granddaughter relationships in Delta Zeta.

The afternoon was filled with workshops, voting for the members of National Council, and tours of National Headquarters.

AWARDS BANQUET

Facets of Delta Zeta's Many Diamonds was the theme of the Awards banquet that evening with Vice Presidents Marilou Lynch Gary and Dianne Fellows Guild presiding.

Chapter awards for both alumnae and collegians were given and excitedly received. (see Awards list on later pages) The invocation was given by Judy Walker Ridgway, $\Gamma\Lambda$ —Texas, with Sondra Bass, Marilou Gary, Dianne Guild, Florence Harvey, Allyson Knoebel, Joan Lowry, Jane Thompson and Carolyn Wills presenting the chapter awards.

RESOLUTIONS AND ELECTION

On Wednesday morning sisters, aunts, nieces and cousins in Delta Zeta breakfasted together. The morning business session was opened with the singing of the Delta Zeta creed by Marvona Tavlin, accompanied by Marcia Humpal. A representative of Coopers & Lybrand, accountants, gave a report on the sorority's finances and made recommendations for the immediate future. National Treasurer Eleanor Fariss presented the budget for the next biennium.

Sarah Jane Houston presented those resolutions and recommendations from the workshops, and then read a sparkling report from her committee of Sandi Betz, Laree Mugler, Anne Marie Gavin and Kay Fink of courtesy resolutions.

Charlotte Freygang announced that all candidates nominated received a majority of the votes cast and therefore the following were elected to National Council for the next biennium:

President—Norma Minch Andrisek, $\Gamma\Lambda$ —Baldwin Wallace

Vice President, Membership—Carolyn Barnes Gullatt, ΘE —Louisiana Tech.

Vice President, Alumnae Affairs—Dianne Fellows Guild, Δ —DePauw

Vice President, Collegiate Affairs—Marilou Lynch Gary, AT —Texas

Secretary—Eleanore Strickler Fariss, Γ —Minnesota

Treasurer—Florence Hohnbaum Harvey, $B\Theta$ —Bucknell

Directors—Amaryllis Pickett Barnes, $B\Phi$ —Oglethorpe
Mary Lou McConnaughey Barth, A —Miami

Patricia Scannell Dunn, $\Gamma\Lambda$ —San Jose

Betty Schneider Fenton, Σ —Louisiana State

Anne Marie Jones Gavin, ΔI —Tufts

GOLDEN ROSE LUNCHEON

Luncheon on Wednesday honored Golden Rose members with Eleanor Strickler Fariss presiding. The invocation was given by Arlene Newman and Grace Lundy told the history of the Order of the Golden Rose.

Florence Harvey presented certificates to the new Golden Rose members, and roses were presented to all of those special members who were fifty year members or more while Marvona Tavlin sang *Flowers I give to thee, dear, roses of Delta Z, dear*.

Province I delegates presented a golden rose pin to Ethelyn Percival Howard, who was a member of the local at the University of Maine which petitioned Delta Zeta back in 1924 and became Alpha Upsilon chapter.

"Whereas, the members of Delta Zeta Sorority in the Thirty-Third Convention, assembled at the Sheraton-Columbus Motor Hotel, Columbus, Ohio June 18-23, 1977, attribute the outstanding success of this Diamond Jubilee Convention to the overall careful planning,

"Therefore be it resolved, That Delta Zetas affirm their appreciation and satisfaction for their significant contributions to the following:

Convention Chairman Betty Heusch Agler, and the outstanding committee of Carole Brown, Linda Hobbs, Jane Nelson and Janis Rose who made the Diamond Jubilee a reality.

"Jean Southworth and her hard-working, efficient staff at National Headquarters.

"Florence Hohnbaum Harvey for her presentation of the inspiring theme 'Acres of Delta Zeta Diamonds, and for her precise and efficient conduct of Delta Zeta business.

"The entire National Council for their dedication to Delta Zeta Sorority this past biennium.

"Grace Mason Lundy, Honorary Chairman, and Mary Lou Barth, Chairman for an unforgettable 'Day at Miami'.

"President and Mrs. Philip R. Shriver, John Dolibois, David Lawrence, and the staff at Miami University who all made a contribution of im-

measurable importance to our Diamond Jubilee Pilgrimage to Miami University.

"The members of Alpha Chapter who gave so graciously of their time, and made certain no point of interest or importance was overlooked in our tour of the Miami campus.

"The Parliamentarian Lucile Crowell Cooks who in her gracious and poised manner can, and does make Roberts Rules of Order, Revised, understandable and even interesting.

"The Nominating Committee who braved winter's worst to compile a slate of officers for our next biennium.

"Charlotte Freygang and the Tellers Committee who counted hands and ballots.

"The Field Representatives and National Consultants for their cheerful, willing assistance wherever and whenever they were called upon.

"Norma McIntyre and her staff who produced the *Lampkin* for the edification of the Convention delegates.

"Snoopy—alias, Arlene Newman—who gave the Diamond Jubilee Convention a sparkle which will remain with all who met him.

"To all Delta Zetas in attendance at this Diamond Jubilee Convention for their attention and support."



Golden Rose members attending the special luncheon were from many chapters: Alpha, Lucile Crowell Cooks, Marie Withgott Preston; Gamma, Kathleen Mader Lewis, Dorothy Hauenstein Hopkins, Margaret Fuller Dodderidge; Epsilon, Grace Mason Lundy; Iota, Leslie Garnett; Theta, Kathryn McClurg Siegrist, Helen Rudy Griebing, Verna Rains Flanders, Merle Axline Rader, Ferne Alford Davis, Elizabeth Darragh Petree, Katherine Lasser, Martha Bauman, Marie Smith Murray, Ruth Murray, Helen Murray, Amanda Thomas, Marguerite Loos, Haysel Goetting Knisely, Laura Tussing McClarren; Phi, Lola Violet Forbes; Sigma, Marie Gross Lepine; Psi, Dorothy Best Rich; Alpha Alpha, Dorothy Mohr, Katherine Schweizer, Frances Westcott; Alpha Beta, Anna Patton Albrecht; Alpha Gamma, Frances Pickens Lewis; Alpha Upsilon, Ethelyn Percival Howard; Alpha Omicron Elsie Kuck Bailey; Alpha Lambda, Myra Hall Ralston, Lila Ready Pemberton; Alpha Rho, Vera Van Atta Bohrer; Alpha Sigma, Elizabeth Hoskins Ellis; Alpha Omega, Margaret Richardson Buchanan; Beta Omega, Ruth Hansen Waldron, Charlotte Behnken Freygang; Delta Tau, Marguerite Gallup Lowry; Epsilon Gamma, Drusilla Raber Krockenberger.

The real highlight at each convention is a collegiate chapter winning one of the big chapter awards given only at national convention. A chapter, a CCD and a PCD always wish it could be their chapter and when it finally happens, it is an overwhelming experience. This Diamond Jubilee Convention was no exception.



Beth Bush, president of Kappa Alpha chapter at Nicholls State in Louisiana and Marie Louise Lepine, their CCD, hold the Council Award silver tray for consistent high achievement over the last six years.



Betty Agler, Wanda Toulson, and Amaryllis Barnes hold the Betty Heusch Agler award presented to Iota Nu chapter at Georgia Southern for outstanding concern for Delta Zeta policy, procedures and traditions.



Six silver candlesticks, each engraved with the name of a Founder, were presented to Kappa Phi chapter at North Carolina for a high record of achievement over the previous two years. Holding them are Jane Davidson, Elvian Rogers and Denise Somers.

DELTA ZETA DIAMONDS ARE FOREVER

Delta Zeta Diamonds are Forever was the theme of the Installation banquet with retiring president Florence Harvey presiding. The invocation was given by Mary Lou Barth. Marilou Gary introduced special guests and past national Officers Frances Westcott, Anne McGinnis, Margaret Buchanan, Dorris Silverthorn, Sandra Horton, and Florence Miner.

Carolyn Gullatt presented the Margaret Huenefeld Pease silver coffee urn to the Colorado Springs Alumnae chapter and Dianne Guild the Myrtle Graeter Hinkly urn to the Atlanta alumnae. The Gertrude Houk Fariss silver punch bowl for alumnae-collegiate activity was given by Eleanor Fariss jointly to Zeta Rho chapter at William Jewell and the Clay-Platte alumnae.

Florence Hood Miner presented the award for the outstanding junior collegian to Lisa Mastrangelo, Θ—Ohio State.

Norma Andrisek presented the See Loving cup to Epsilon chapter at Indiana University for unusual improvement since last convention. Betty presented the Betty Heusch Agler plaque to Iota Nu chapter at Georgia Southern for their outstanding concern for Delta Zeta by many acts of love and loyalty.

The six silver candlesticks of the Founders Award were appropriately given by Grace Mason Lundy and were received by Kappa Phi chapter at University of North Carolina, Charlotte.

The silver tray which is the Council award for continued excellence in all areas was presented by Florence Harvey to Kappa Alpha chapter at Nicholls State in Louisiana.

Betty Agler conducted the solemn Installation service and pinned the diamond studded President's badge on Norma Andrisek. In accepting this responsibility, Norma Minch Andrisek, Delta Zeta's twenty-first national president, spoke movingly to the convention, and closed with these words:

"We have spent these days reflecting on our past, recalling all that has gone before, bringing us to this seventy-fifth Diamond Jubilee. We have been reminded of the loving



Norma Andrisek presented the See Loving cup to the president and CCD of Epsilon chapter, Beverly Bonge and Sarah Jane Houston, for unusual improvement since the last National Convention.

care, the sheer determination, the steady perseverance that has made Delta Zeta possible. From our beloved Founders through all our years many have given so that we may share what we hold so dear today.

"We now take the first steps toward our Centennial. They will be more certain than those earlier steps for we walk now on a firmer foundation. The path will not be smooth for there will be obstacles along the way. In taking these steps we must never forget our reason for being. Delta Zeta must be a living, growing thing. It must be purposeful. It must be meaningful. It must be fun. It must bring joy.

"As we make this new beginning I would share three things with you—a wish, a challenge and a prayer.

"The wish is in a favorite poem.

*I cannot give you cloudless skies,
A life that's free from cares and sighs,
But I can wish you a heart that sings
And the joy of discovering beautiful things.
I cannot give you wealth or fame,
But I can wish you just the same.
Laughter, love, friendly faces,
And golden moments the heart embraces.*

"May this wish come true for you.

"The challenge is in our pledge to one another—mine to you that I promise my energies, my ability and my devotion to you and to Delta Zeta. Yours to Delta Zeta—that you will always give of your best self—wherever you may be and in whatever you may do. While the spotlight is often on your National Council, it is but a small part of Delta Zeta. Delta Zeta's heart is out there where you are, and only with your help can we walk together.

"The prayer—Dear Lord, give us a new peace and a better and more tolerant understanding of one another as we endeavor to dedicate ourselves to our Delta Zeta sisterhood. Help us, each one, to represent Delta Zeta in the most honorable way. Sustain our faith, that we may walk truly in the light of the flame.

"As we leave, let us not forget that Delta Zeta now is you and me. What we do with Delta Zeta is what Delta Zeta will be."



The Gertrude Houk Fariss award was presented jointly to Patricia La Hay, president of Zeta Rho chapter at William Jewell and Elvera Bartels of the Clay Platte Alumnae and Province Alumnae Director.



Florence Miner presented the award for the outstanding junior collegian to Lisa Mastrangelo of Theta chapter at Ohio State.



Norma Andrisek's mother, husband Dick and daughter Susan were on hand to see her installed as National President. With them are members of her chapter of Gamma Alpha at Baldwin Wallace.

Collegiate Awards

"Just as it takes each facet coming together to form a perfect gem—so it takes each one of our collegiate programs to produce a growing, happy chapter. The collegiate programs continue to be a vital link in our sorority system as well as a benefit to the individual members.

"On campuses across the country, we find Delta Zetas learning and sharing together, keeping their individuality while uniting in common causes. They meet the challenges and needs of today as they continue to fulfill the purpose for which this sorority was founded.

"Within the frame work of our college programs we find the tools necessary to further individual growth, and to produce women who are contributing members of our society. The history of Delta Zeta demonstrates that our members are in a real sense products of these programs. If the real value of our sorority is in the development of the individual. . . . then the collegiate programs are designed to that end."

Marilou Gary

Vice President, Collegiate Affairs

STANDARDS

Alpha, Miami

Theta, Ohio State

Delta Theta, Houston

Epsilon Kappa, Wisconsin Whitewater

Kappa Alpha, Nicholls

Kappa Phi, North Carolina Charlotte

Certificates

Beta Mu, Florida Southern

Delta Alpha, California Long Beach

Delta Kappa, SW Louisiana

Zeta Kappa, Ohio Northern

Zeta Rho, William Jewell

Theta Iota, Western Carolina

Iota Tau, West Liberty

Kappa Beta, Northern Kentucky

Kappa Psi, Shippensburg

Lambda Epsilon, Pittsburg Johnstown

PHILANTHROPY

Beta Kappa, Iowa State

Delta Theta, Houston

Zeta Xi, Lenoir Rhyne

Theta Zeta, Akron

Kappa Alpha, Nicholls

Kappa Phi, North Carolina Charlotte

Certificates

Sigma, Louisiana State

Theta, Ohio State

Alpha Epsilon, Louisiana State

Beta Chi, Wittenberg

Beta Tau, Nebraska Wesleyan

Beta Xi, Auburn

Gamma Theta, Carroll

Delta Phi, NE Oklahoma

Delta Xi, Colorado



Carolyn Gullatt presented the Genevieve Schmitt Memorial Plaque to Zeta Rho chapter at William Jewell and its president Patricia La Hay for the highest scholastic rating achieved by a college chapter.

Delta Delta, Georgia State

Zeta Theta, Sam Houston

Theta Iota, Western Carolina

Kappa Psi, Shippensburg

NEWSLETTER RIBBON

Delta Sigma, NE Missouri State

SCHOLARSHIP

Zeta Rho, William Jewell

Gamma Gamma, Missouri Valley

Beta Tau, Nebraska Wesleyan

Alpha Alpha, Northwestern

Delta Omicron, NW Oklahoma

Zeta Omicron, Wisconsin La Crosse

Certificates

Gamma Tau, Bowling Green

Theta Tau, Findlay

Delta Sigma, NE Missouri

Lambda Zeta, Maine Portland-Gorham

CARYATIDES (Pledge Training)

Epsilon Gamma, Central Missouri

Kappa Psi, Shippensburg

Theta Xi, Glenville

Epsilon Kappa, Wisconsin Whitewater

Theta Gamma, New Hampshire

Epsilon, Indiana

Silver Certificates:

Beta Tau, Nebraska Wesleyan

Gamma Phi, Indiana Pennsylvania

Gamma Omega, Southern Illinois

Delta Theta, Houston

Zeta Xi, Lenoir-Rhyne

Zeta Rho, William Jewell

Zeta Psi, Stephen Austin

Theta Xi, Glenville

Iota Nu, Georgia Southern

Kappa Alpha, Nicholls

Lambda Zeta, Maine-Portland Gorham

ACTIVITIES

Beta Tau, Nebraska Wesleyan

Gamma Alpha, Baldwin Wallace

Gamma Tau, Bowling Green

Iota Theta, Mansfield

Iota Nu, Georgia Southern

Kappa Alpha, Nicholls

Certificates

Theta, Ohio State

Alpha Alpha, Northwestern

Alpha Epsilon, Oklahoma State

Gamma Psi, Central Michigan

Delta Delta, Georgia State

Delta Sigma, NE Missouri

Delta Chi, California Chico

Epsilon Kappa, Wisconsin Whitewater

Epsilon Omega, Wisconsin Eau Claire

Zeta Theta, Sam Houston

Zeta Xi, Lenoir Rhyne

Iota Tau, West Liberty

MEMBERSHIP

Sigma, Louisiana State (17 years)

Alpha, Miami (15)

Gamma Phi, Indiana Pennsylvania (13)

Delta Theta, Houston

Beta Tau, Nebraska Wesleyan (11)

Zeta Phi, Slippery Rock

Iota Alpha, Southwest Texas

Beta Gamma, Louisville (9)

Kappa Alpha, Nicholls

Iota Nu, Georgia Southern

Iota Tau, West Liberty

Zeta Lambda, Eastern Carolina (5)

Theta Kappa, New Orleans

Kappa Iota, Wright

Lambda Rho, Illinois State (4)

Alpha Gamma, Alabama (3)

Gamma Alpha, Baldwin Wallace

Gamma Tau, Bowling Green

Delta Phi, NE Oklahoma

Epsilon Rho, NW Missouri

Epsilon Upsilon, Central Oklahoma

Zeta Zeta, West Texas

Theta Gamma, New Hampshire

Theta Iota, Western Carolina

Kappa Theta, Virginia Polytech

Beta Kappa, Iowa State (2)

Zeta Tau, Morris Harvey

Epsilon Xi, Arkansas

Zeta Kappa, Ohio Northern

Zeta Rho, William Jewell

Iota Theta, Mansfield

Iota Psi, Texas Arlington

Kappa Beta, Northern Kentucky

Kappa Lambda, Livingston

Kappa Phi, North Carolina Charlotte

Kappa Tau, Morehead

Lambda Zeta, Maine Portland-Gorham

Lambda Xi, Texas A&M

Lambda Omicron, Angelo State

Epsilon, Indiana (total)

Theta, Ohio State

Omicron, Pittsburg

Zeta Psi, Stephen Austin

Theta Psi, Ashland

Theta Omega, Atlantic Christian

ALUMNAE AWARDS

OUTSTANDING ACHIEVEMENT

Cleveland Westside
Jackson
Muncie
Oklahoma City
Pasadena Foothills
Saginaw
Salt Lake City
San Francisco-Bay Cities
Twin Cities

EXCELLENCE

Findlay
Gold Coast
Huntsville, Alabama
Indianapolis
South Hills, Pittsburgh
Shreveport
Washington DC

PHILANTHROPY

Atlanta
Huntsville, Alabama

Certificates

Bartlesville
Clay Platte
Cleveland Westside
Corpus Christi
Fort Collins
Gold Coast
Houston
Lawrence
Pasadena Foothills
Portland
Reno
Saginaw
Salt Lake City
Shreveport
Washington DC

College Chapter Support

Alva
Berea
Canyon
Fort Worth
Huntsville, Texas
Las Cruces
Toledo

Yearbook

Canyon
Canton-Massillon
Dallas
Houston
Huntsville, Texas

Public Relations

Enid
Southern New Jersey
Wooster

NEWSLETTER RIBBONS

Atlanta
Dallas
Findlay
Huntsville, Alabama
St. Louis
Topeka
Washington DC

Certificates

Arlington
Berea
Chicago
Cleveland Westside
Dayton
Detroit
Denver
Houston
Miami
Salt Lake City
San Francisco-Bay Cities
San Marcos
Tri-County
Twin Cities

Association Newsletter

Beta Tau, Nebraska Wesleyan
Epsilon Kappa, Wisconsin Whitewater

ACHIEVEMENT

Baton Rouge
Charlotte
Clay Platte
Cleveland Eastside
Lawrence
Miami
Montgomery
Portland
St. Louis
Greater Seattle

Programming

Berea
Canyon
Corpus Christi
Dallas
Fort Worth
Huntsville, Texas
Lubbock
Kent
South Bay
Southern New Jersey
Tulsa

Ways and Means

Dallas
Houston
Louisville
Reno
Southern New Jersey



Catharine Kramer, president of the Atlanta Alumnae chapter, holds the Myrtle Hinkly award for alumnae excellence.



Gene L'Herrisson Dorsey and Ruby L'Herrison display the silver coffee urn which the Colorado Springs alumnae chapter received as winners of the Margaret Pease award.



The Alumnae certificate winners with their awards in front of the State of Ohio's Governor's mansion.

GRACE MASON LUNDY PRESENTS GML Girls

An interesting factor in the 1977 choices is the many traits which these girls demonstrate, that are characteristics of the original Founders. It is gratifying that one of the group is indeed from Alpha chapter, which flourished under her presidency in a notable enthusiasm. It is also entirely in line with what the Founders would have predicted, that some of our younger chapters show strong leadership on campus and in sorority. Long stories could be written of the achievements of these girls, but only the highlights can be mentioned in this LAMP. Some have been presented before. It is certain that all will be counted among those alumnae who know that Delta Zeta IS for life, and that theirs is richer for using the sorority as a means of expression. So, it is with pleasure that we present the newest members of the GML group.

* * *

DEBORAH LEE WHITEUS, Alpha

Our visit to Miami University brought home to all of us the special quality of fraternity recognition and appreciation which is so clearly evidenced even on a first trip to this campus. To be the president of a sorority recognized as a leader among the total of eighteen at Miami is both a responsibility and an achievement. This leadership is credited to Debbie not only by her sisters, but by other groups and administration spokesmen. From pledge days on, she has given herself to making Delta Zeta a reality in her life, and has found it enjoyable and a constant stimulus. A highlight of her activity was the chair-



Debbie Whiteus, A—Miami

manship of one of Ohio's most successful State Days, held on the Miami Campus. Recognition of this was shown by the bestowing of the Pride of Province Award at State Day. Her scholastic excellence is shown by three years on the President's list, and four on the Dean's list, as well as by election to Kappa Delta Pi and Omicron Delta Kappa. Professionally she plans to work with children having learning disabilities, and expects to continue living in Columbus, Ohio and take an active part in the local alumnae chapter. It was a pleasure to have Debbie attend this Convention, and become known to those who always enjoy knowing personally, the girls who are Delta Zeta today and tomorrow.

* * *

CARRIE M. GOODROW, Kappa Alpha

Better known as "Sam" on campus and in the sorority, this winner also plans to work professionally with disadvantaged children. In fact, she was off at a summer camp when sisters tried to call her with the word of her selection for this award. On campus Sam held responsible offices in Student Government, University Disciplinary Committee, on Commencement Council and other positions recognizing her skill and dedication. In the chapter she became involved as a pledge, and annually held some position having to do with promoting chapter spirit and enthusiasm. Though she did not become president, she acquired a reputation for being the person whose alert and loving care spotted things that needed doing, and quietly, effectively, took care of much that added to chapter unity and prestige. Her personality and love for

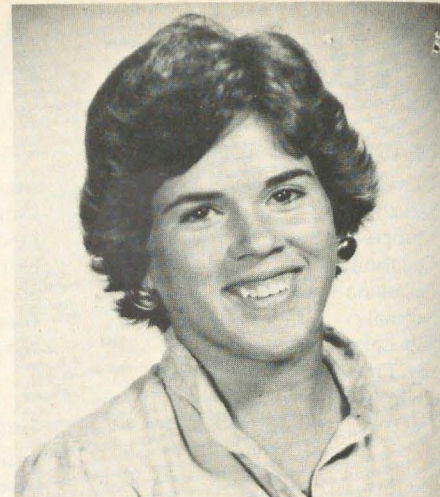

Carrie Goodrow, KA—Nicholls

people brought her membership in the Greek Goddess Court, the Miss Nicholls Court, the University Seminar on Universities, and she was listed in *Who's Who in American Colleges and Universities*. It is no surprise that her recommendations came not only from the chapter, but from Deans, and from a very proud Mary Louise Lepine, original inspirer of this chapter, alumna of shining merit herself, whose proudest moment at this Convention was surely when the announcement of "Sam's" election was her happy surprise.

* * *

DONNA KAY SONAGGERA, Delta Phi

Here again is a member who is fortunate to have varied talents and interests, and who has enthusiastically used each one of them in some activity for her sorority. Pledge Trainer and President for her chapter, she was also collegiate coordinator for Oklahoma's successful State Day, 1976. Recognition of her leadership brought her the nomination of special awards at State Day. In her professional training (Home Economics) she was the outstanding student, receiving an Academic Achievement Award. Activity in campus Panhellenic gave her the opportunity to promote a successful Heart Fund Drive on campus. She served in Student Senate, was winner of Greek Week Essay Contest, elected to *Who's Who*, member of Rho Sigma Theta and Phi Beta Lambda. The list goes on, but culminates in her plans to do Fashion Merchandising in Tulsa, and become a member of that alumna chapter. It will be interesting to keep up with her there.

* * *



Donna Sonaggera, ΔΦ — Northeastern Oklahoma



Joani Richards, ΔΥ — Marshall



Kathryn Rouse, ΔΘ — Houston

JOAN RICHARDS, Delta Upsilon

A first winner for her chapter was sparkling Joan Richards, the second one of this group who was present. Not only Joan but her sister came to enjoy this historic Convention, and their parents, whose enthusiasm and appreciation for Delta Zeta is a joy to see, will probably never hear the last of the enthusiasms of the two. The story of GML girls seems so much the same. Here too was a pledge training worker, Chapter President, member of campus Panhellenic, Student Senator, and from the list, with many friends among the fraternity men, being chosen for various honors and participations in their chapter activities. Special mention should be made of one of Joan's talents, and gifts, that of writing Delta Zeta songs. Her original song, "We Are Sisters" was a winner at the 1974 State Day song contest. The recent years on this campus have seen their ups and downs, and part of the growth of Delta Upsilon, from 22 to 65 members, is directly traceable to the spirit which is so strongly shown in Joan and her sister, and which they, in turn, attribute sincerely to the influence and joy which Delta Zeta membership has brought them. And here again is a Delta Zeta probably taking up a career of teaching those with learning problems.

* * *

KATHRYN ELLEN ROUSE, Delta Theta

An impressive list of activities based on the particular situation at the University of Houston deserves the admiration of all of us. On this campus, where Panhellenic complications have been faced by sororities for the past several years, whatever is conducive to stronger Greek allegiance, to

better public relations, to a stronger chapter, indicates real dedication and effective effort. This shows very clearly in the record of Kathy Rouse. As a pledge who put her heart and soul into her sorority, she was given the chapter's Best Pledge Award, which is her own pin of initiation. Busy with chapter and Panhellenic projects, she received a Golden Circle Scholarship Award, was listed among the Top Ten Delta Zetas, (for highest GPA), received the award for best Recording Secretary at State Day 1976, led the chapter to first place in Song Competition, 1975; participated in campus philanthropic efforts by other fraternities, helping win \$2,000.00 for Delta Zeta's share which was given to Gallaudet College. Being on the Dean's list, she was also awarded the Anna K. Chase Scholarship. She has partly earned her own college expenses, and plans to seek work in the marketing field. Her success in resolving a complicated and difficult local Panhellenic situation, her organizational ability to make her time and ability yield the most possible, and her true dedication to Delta Zeta will make her welcome in Houston or wherever she spends her alumnae days.

* * *

PATRICIA ANNE LYNCH, Delta Delta

You have read about Patty before, as she was the 1976 winner of the Florence Hood Miner award. Her honors included President of the Student Government Association, Miss Georgia State, Mortar Board, Omicron Delta Kappa, *Who's Who in American Colleges and Universities*, and was chosen by Alpha Xi Delta sorority as campus woman of the year. Majoring



Patricia Lynch, ΔΔ — Georgia State

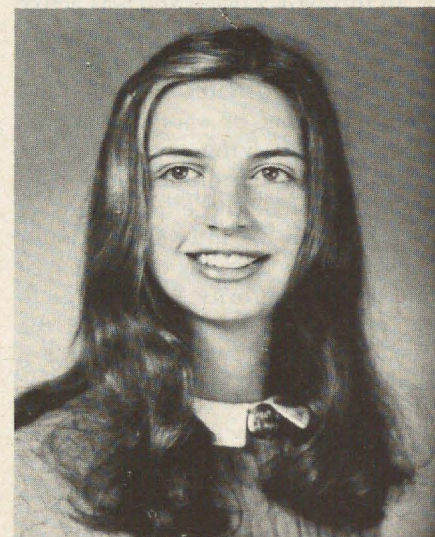

Gail Lutz, KΨ — Shippensburg

GMLs CONTINUED

in psychology and mental health, she will continue in this field. Vigorous in campus Panhellenic, this group has become one of marked usefulness. Last year Patty was the University's representative on the Atlanta Student Bicentennial committee. An Editor on the *Rampway* yearbook, she was also one of its beauties. While Patty was an outstanding leader for excellence on the Georgia State campus, she also served as President of Delta Delta chapter and extended her quiet but strong sense of direction to her sisters so that the chapter could continue to be one of Delta Zeta's finest.

* * *

GAIL JEAN LUTZ, Kappa Psi

The chapter history of Gail Lutz is interesting for some unique features. She held the chapter presidency at a time when the chapter did not have a College Chapter Director. This made for greater responsibility on her part, and required an extension of her own understanding and initiative. She has met these tests with distinction. Another situation, found in varying degrees in various institutions recently, is the need for steady guidance in interGreek relationships and programs. Here Gail did a distinctive piece of work. She organized a Greek Week, with a program of united social activities, money-raising projects for the United Way and to aid a local fraternity man after an injury; and this was carried through with fine results and meaningful public approval. She maintained excellent scholastic standing all through college; and was active in a long list of important campus activities. One of the interesting parts of her entry was a letter from a classmate, a member of another national sorority, conveying such sincere friendship and admiration it is convincing proof of the effectiveness of Gail's work in the inter-Greek Council. Persistently carrying on in the best pattern of the sorority, Gail will go to her profession of teaching with the satisfaction of knowing she leaves a chapter filled with vigor.

* * *

The details given here are really only a fragment of what could have been listed for each girl. But with a GML, it is her future that lures us, that we want to watch and follow.



The GML girls at convention had their picture taken with Grace Lundy. Front, Janie Thompson, Lynnada Wolf, Joan Richards, Denise Somers, Donna Rynda, Deborah Whiteus and Anne Marie Gavin. Back are Paula Jones, Merry Adamcik, Sandra Oldham, Linda Hobbs, Cathy Lieurance, Deb Raziano, Marvona Tavlin and Karen Manuel.

Right: Marcia Humpal is holding the Evelyn Adams Costello President's plaque which hangs in National Headquarters. Becky Hawley received a framed replica which she will take back to Gamma Alpha chapter since Norma Andrisek, the new National President, is a member of that chapter.

Below: Grace Lundy admires the original Delta chapter charter held by Pamela Huber, their president. This is the last charter which was given by Alpha Delta chapter and will join the Delta Zeta archives in National Headquarters.



Award Winners



Lisa Mastrangelo, Θ—Ohio State
Winner of Florence Hood Miner Award

Lisa Mastrangelo of Theta chapter at Ohio State is the 1977 winner of the Florence Hood Miner award given to a junior collegian who has brought honor to Delta Zeta and herself through her campus and community activities.

As President of a chapter of over a hundred members, Lisa has proved to be a strong leader. In her first year on campus, she was named Outstanding Pledge, an award which is given by Panhellenic from among all of the sorority pledges. She continued her leadership in Greek activities by being elected Secretary of Panhellenic Association and on the executive board. Previously she had served as Chairman of the Social committee and Chairman of the Housing committee in association with the All Ohio Panhellenic conference. She has been for two years a Director of the Chancellor's Student Advisory Board, received the Ohio State University Student Leadership award, and tapped for membership in Archons honorary.

Maintaining a high scholastic record, Lisa has rounded her campus career on the social side by being chosen last spring as the Sweetheart of Tau Kappa Epsilon.

Linda Hobbs

Lisa Mastrangelo



Betty Agler didn't know when she was asked to present the award to the outstanding College Chapter Director that she would be naming her daughter Linda Hobbs as the winner.

CCD Gold Bracelet

The Convention Award to an outstanding CCD was the gift of Margaret Huenefeld Pease, Xi Chapter and former National President and Lamp Editor, at the 1973 Convention. It was in special tribute to her sister Alice, who had long been CCD for Xi chapter. The award itself is a gold handcrafted bracelet, a travelling award, and its first recipient was Amaryllis Pickett Barnes, chosen for her successful guidance of Delta Delta chapter at Georgia State, into a long history of strength and prestige. At the 1975 Convention, Lenna Parker, CCD for Zeta Zeta chapter at West Texas State, received the prized recognition, and a miniature duplicate was given its first winner.

The award at 1977 Convention was received by Linda Agler Hobbs, Θ, CCD for Theta Chapter at Ohio State University. Though the youngest recipient to date, Linda has been exceptionally in tune with today's college women, and on a campus the size of Ohio State the counseling of a sorority has been something different from the days when each chapter had a "Big Sister."

by Grace Mason Lundy

In addition to the activities connected with her own chapter, Linda has taken an effective part in Panhellenic programs on campus, an increasingly important function. Aside from her position as CCD, she has also served for several years as a member of the national Ritual Committee, and it is chiefly to her credit that the beautiful new Ritual Books, distributed at Convention, were ready on time. Professionally, Linda is a teacher in the Columbus Public Schools.

She has a variety of hobbies, such as being a dedicated sports fan for Ohio State, which enthusiasm is shared by her Phi Kappa Psi husband. They are both vigorous part-takers in the activities of their own fraternal groups.

It is an added touch of sentiment that this award was created by the Delta Zeta who was CCD for Xi chapter when Betty Heusch was its president, and that some of that inspiration undoubtedly carried on to Betty's daughter, a notable exponent of Margaret's abiding belief that "the CCD is the chapter barometer."

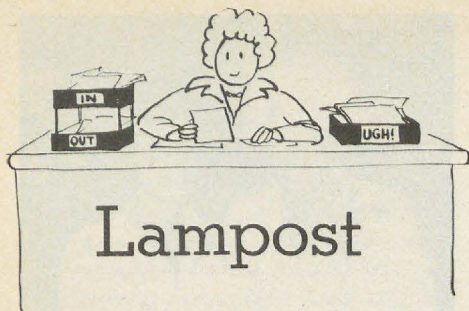

Lampost

This National Convention like all Delta Zeta get-togethers had many impressive moments, as well as many fun ones. You have never lived completely till you have travelled two hundred miles on a bus trip with assorted Oklahoma, Pennsylvania, Arkansas and Iowa collegians, singing their favorite chapter songs, with repeated requests of course. Us "over thirty" gals napped, but the active ones went on forever.

In the entertainment field, Snoopy La Arlene, won the solo prize hands down, although the dancing of two Southern Golden Roses was a close second. Most popular song concerned having their picture on the cover of the Lamp. Most beautiful was the singing and guitar accompaniment of Margo Haase from Louisiana with "Friendship is a Chain of Gold."

And need we say which province's invitations were in the shape of a peanut? The corridors of the hotel were lined with original door signs, proclaiming the geographic home of the delegates.

For those of us who fasted for weeks before convention so we could fit into our new dresses (and only lost 2½ ounces in the process) the desserts were sheer heaven. Close your eyes and think of Baked Alaska, Cherries Jubilee and Bavarian Forest many layered cake!

The masses of pink roses on the speaker's table at the banquets never seemed to die, a good omen for Delta Zeta. But nothing can ever compare with all of those beautiful Delta Zetas joining hands to sing *Delta Zeta Lamps are Burning*, stretching all across the lawn in front of McCracken Hall at Miami University. It had been a long but delightful day, and somehow as the words drifted up over the tree tops and out across the campus, it was probably the most beautiful tribute we could have paid to Alfa, Julia, Mary, Mabelle, Anna and Anne, whose spirits were all around us.

Did you know that your picture may be hanging on the wall in National Headquarters? Perhaps it is there more than once if you have attended any of Delta Zeta's national conventions. During convention this past June, delegates toured the office, and the most popular exhibit was the framed pictures of past conventions. But alas, Delta Zeta does not have all of the pictures. If you have any of the big convention pictures from these years, would you send them to Headquarters so they can be framed for Delta Zeta's permanent collection. The missing pictures are for the conventions of 1907 held in Dayton, 1908 Oxford, 1910 Indianapolis, 1912 Winona Lake, 1920 Denver, 1926 San Francisco, 1938 Pasadena, 1956 Miami Florida, and 1968, St. Louis.

At the chapter awards banquet, appropriately called "Facets of Delta Diamonds," Toastmistress Marilou Gary announced that there would be no awards given in the SOCIAL program since *every* Delta Zeta chapter excelled in this facet. Incidentally the very attractive design of the program was done by her daughter Debbie and the night before saw her second daughter Kimberly as the convention initiate. Lucky mother to now have two Delta Zeta daughters.

Daughters Susan Bass and Susan Andrisek, both age thirteen, escorted their mothers and got a taste of what a good thing it is to be a Delta Zeta. And come five years or so from now, two chapters will have them as attractive rushees.

In making up the Lamp pages for this convention issue, we ran over and had to save several pages of contributors to the Founders Memorial Fund for the December issue. It was interesting to see the names of Delta Zeta friends from many years back and know that no matter how far away they were, they still remembered and wanted to be remembered. While the contributors are listed by provinces and states, as we proof read we thought it would be interesting to know how many times each chapter had been represented by its alumnae. It might be a project for a rainy, or even a snowy day when the house is all clean. If you haven't sent your contribution, turn to page 56, fill out the form and tuck it and your check in an envelope and mail it to Mary Lou Barth in West Carrollton, Ohio. Incidentally, if there are names without

chapters and maiden names, it is because the contributor did not add them to their contribution. (Doesn't that word maiden make you feel all young and beautiful again, for those of us over thirty of course!)

Keep your fingers crossed for Delta Zeta's two entries in the Miss America contest, Kathy Fleming from our Appalachian chapter who is Miss North Carolina, and Kathy Powers, Upsilon, who is Miss North Dakota. More about them and Jamie O'Leary from New Mexico who is national Tau Kappa Epsilon sweetheart in the next issue.

It was so good to see you again at convention. It is a wonderful feeling to be able to pick up right where you left off with a friend two years ago.

The above quote came from one of our many notes since convention, and doesn't it say again what Delta Zeta really means when we say Friendship?

Flash bulbs flashed like mad during convention, and we are sure the amateur photographers snapped interesting activities and groups that our professional photographer missed. The Lampost is conducting a contest. Send us your best photos, properly identified on the back, before October 15. And as this editor said in those famous workshops—they must be clear, well spaced, easily identifiable and in good taste! The best will be printed in the December issue of the Lamp, and an appropriate prize will be given the winner. Send them to Ye Editor at 1040 H Avenue, Nevada, Iowa 50201.

florencehoodminer

They TRAVEL FOR DELTA ZETA



The Field Representatives had a head start by meeting chapter presidents at convention. These five will be travelling across Delta Zeta land this coming year, Karen Terhune, Susan Kennedy, Cathy Lieurance, Debbie Raziano, and Linda Mans.

by Cathy Lieurance, National Field Representative

Those of you who attended our Diamond Jubilee Convention may remember the ever visible Field Representatives when it came time to sing. While their voices tried to inspire a Delta Zeta spirit, it was most often the meaning of those Delta Zeta songs which inspired the collegians. So, as a motto often used in Delta Zeta, "a singing chapter is a happy chapter," the "Fielders" have each chosen lines of a song to share with you.

Debbie "Raz"iano, ever faithful to the Delta Zeta highway begins this year as a National Consultant ever willing to help with only the small reward of a coke. "Raz" is a graduate of Nicholls State College in Thibodaux (Kappa Alpha) and is a Grace Mason Lundy award winner. Her thoughts are expressed in the following lines . . . We're gonna make it . . . Give us any chance, we'll take it . . . Give us any song, we'll sing it . . . We're gonna make our dreams come true . . . And we'll do it our way, yes our way, The Delta Z way with you!

Also returning this fall is Field Representative, Cathy Lieurance, a gradu-

ate of the University of Missouri at St. Louis (Iota Xi) where she received an English degree. Cathy, also a Grace Mason Lundy award winner, enjoys writing and the words expressed in the following song . . .

. . . Life may someday bring me pain
that's
hard to bear
Friends may soon forget me, no one
left who cares.
Then will ΔZ beckon, and on that
cloudy day
The Lamp of love and sisterhood, will
shine to guide my way."

Another returning "Fielder" is Linda Mans who hopes to have a Delta Zeta legacy when her sister, Debi, attends Fort Hays State College in Kansas (Delta Omega) this fall where Linda majored in Speech pathology. To a sister, she would give these words. . . . You, you're the one—You are the only person!

Karen Terhune who is again traveling may help you with those rush costumes or refreshments as she majored in Home Economics at Ashland College in Ohio (Theta Psi). To

you, she says . . .

Comin' from the east coast,
North, South, and the West,
No matter where I go
ΔZ's are the best!

Our newest note to sing is Field Representative Susan Kennedy who graduated from the University of Alabama in Tuscaloosa (Alpha Gamma) with a B.A. degree in French and Spanish. (She could sing for you in several languages!) Susan's Delta Zeta credits began when she was awarded by her chapter as "Most Active Pledge." She then went on to become her chapter's Activities Chairman and Panhellenic Delegate. Campus activities also were important to Susan as she was both Information Officer and Administrative Officer for Angel Flight and awarded its Best Pledge award. And, as a Southern beauty was named twice as the "Corolla Favorite"—the University's Yearbook Pageant.

So, open your arms to these traveling Delta Zetas, and they'll sing their way into your hearts with all the Delta Zeta feeling they hold.

With the ALUMNAE CHAPTERS

Albuquerque, New Mexico—Alums and their families continue to support the bridge marathon, donating proceeds to the Albuquerque Preschool of the Santa Fe School for the Deaf. Recently three "Little Professor" calculators were purchased for the school.

Arlington Heights, Illinois—Loismae Rees Rutter, ΓP-Northern Illinois, was named outstanding alum of the chapter. A donation was made to a local school to help children with hearing handicaps.

Arlington, Texas—State Day proved successful, when the chapter was named Most Outstanding Chapter in the state. Alumnae are working closely with the Iota Psi House Corporation on their new off campus house.

Alexandria, Louisiana—Recently alumnae voted to become a chartered chapter. "Spring Fling" was held at the local philanthropy, the Heritage Manor Nursing Home. Profits from a garage sale helped send the chapter president to the Diamond Jubilee Convention. In August the chapter began a new calendar of activities with a patio party to invite new members to join.

Baton Rouge, Louisiana—The chapter held an Easter Egg Hunt for members' children, and the annual Jambalaya Cookout was a successful social mixer. The local Mental Health Association was the beneficiary of a \$500.00 check from profits earned at the annual Christmas bazaar.

Beaumont, Texas—Two alumnae attended the annual Speech and Hearing Student's Banquet to present scholarships in the name of Delta Zeta. Interesting meetings this year included a talk on how to make crepes and a demonstration on macrame plant hangers.

Birmingham, Alabama—Proceeds from a craft sale were donated to the Sertoma Communicative Disorders Center. The money was used for their summer program. Alums are also participating in the center's volunteer program.

Champaign-Urbana, Illinois—Pledges from the University of Illinois were invited to attend a demonstration on cardiopulmonary resuscitator, the program was informative for young and old. Donations to the deaf children summer school in the area and the Diamond Jubilee Delta Zeta Founders Memorial Fund were made possible through a bridge benefit.

Clay-Platte, Missouri—Alums are never too old for a beauty contest. "Oh You Must Have Been a Beautiful Baby Contest" was held with each contestant bringing a baby picture. Then the fun began trying to match the picture with today's face. Coverage of this was published in the local newspapers' "Women's News". At State Day the chapter's press book won first place. Collegians from William Jewell babysat for members and their families while they attended the Waldo Astoria Dinner Playhouse. Tickets were sold to the performance as a fund raising event.



Patricia Coleman Spatz, ΑΠ-Emoria and Carol Selway Bertz, Θ-Ohio State, assist in the hearing testing in the Public School Preschool program in Denver, which the Denver alumnae held a theatre benefit to raise money for this program.

Cleveland-Eastside, Ohio—Here's an easy way to organize a worthwhile philanthropy and it's free. Alums have distributed recent issues of magazines to local area hospitals on a regular basis. The response has encouraged the chapter to continue with the service. Pat Higgins Leech, A-Miami, was chairman of the Cleveland Panhellenic Scholarship Dinner Dance. The event raised over \$2,600.00. Scholarships in the amount of \$500.00 were awarded to graduating seniors who have applied for financial aid in college.

Cleveland-Westside, Ohio—Mary Kuehn, ΓA-Ohio, hosted the Gamma Alpha Rose Banquet honoring graduating seniors and their families. During a spring meeting the guest speaker was the principal of the Harrison School for the Deaf. He spoke on deaf education and at the conclusion of his talk the chapter presented a check to aid the school.

Columbus, Ohio—Alumnae hosted a surprise birthday party to celebrate the founding of the chapter at Ohio State. Collegiate and alumnae members participated in the annual "Flame Fantasy" Style Show and luncheon.

Corpus Christi, Texas—The chapter sponsored a premiere performance "They Knew What They Wanted" at the Harbor Playhouse. The benefit was staged for the Regional Day School for the Deaf.



Corpus Christi alumnae raised \$1100 in a benefit at the Harbor Playhouse for the Regional Day School for the Deaf. Assisting were Alura Miller Mitchell, Σ-LSU, Faye Main Davidson, ΑΤ-Texas, Lorraine Moorehouse, Marcia Baird Whipple, ΑΤ, and Judy Walker Ridgway, ΙΑ-Texas.



Mary Edie, Deborah Fruchey, and Jacquie Rice helped make the Findlay Ohio bake sale a success.



Elaine Adams Cryderman, A-Kansas and Margaret Morton McIntire, ZΘ-Sam Houston, show their wares at the bake and rummage sale the Greensboro, North Carolina, alumnae held to benefit the Central School for the Deaf.

Fort Collins, Colorado—Alumnae attended classes at the Beatty School for the Deaf to learn sign languages. Members continue to do volunteer work at the school, and a scholarship fund has been established for deaf children.

Gold Coast-Fort Lauderdale Area, Florida—Successful chapter programs included a Christmas cookie exchange, where members bought 3 dozen cookies and their recipe; a presentation by the American Cancer Society on the detection of breast cancer, a talk on "Self-Protection for Women". Flame Fantasy netted the treasury \$1,500 for philanthropies. The money enabled them to send three children to Camp Endeavor, a special camp for deaf and hearing handicapped children in St. Augustine, Florida.

Greater Wheeling, West Virginia—Easter Baskets were given during a party for The Sunshine Group, which is a youth group of the Association of Retarded Citizens. Glynda Walker Etz and Debbie Szaks Hamilton represented Delta Zeta in the Easter Seal Telethon. Their duties involved contacting other volunteers and answering the phones.

Greensboro, North Carolina—Hot dogs, potato chips, punch and cup cakes were served to students at the Greensboro School for the Deaf during an Easter egg hunt. Other projects at the school involved decorating their dining room with wallhangings and a gift of potted plants. Proceeds from a craft fair have aided efforts in supporting the school.

Greenville, South Carolina—A dinner was held in May to celebrate the chapter chartering. Alumnae and friends gathered for a plant sale during the spring donating proceeds to Operation Warmth.

Indianapolis, Indiana—Diane Gebert Hensley, ΓΧ-Ball State, retiring chapter president received the Lamplighter Award at Province Day. The chapter won the Philanthropy Award for its continuing program with the Indiana State School for the Deaf and other hearing areas. Spring meetings ranged from genealogy and plants to auto racing and sampling of varieties of cheeses.

Jackson, Mississippi—Students from the Mississippi School for the Deaf were taken on a picnic. Through the efforts of members, most of the food and picnic supplies were donated by local merchants. Clothing and other needed articles were collected for the school.

Johnson-Wyandotte Counties, Kansas—The chapter was co-nestesses along with the Greater Kansas City chapter at the Tri-State Mini Convention with Province XI on Province Weekend in honor of the Diamond Jubilee. Florence Howard McKinley, A-Miami, was named by the chapter as outstanding alumna. Long programs were highlighted with a program on teaching the visually handicapped and a project for the Olathe School for the Deaf.

Lincoln, Nebraska—Beta Tau graduating seniors were honored by the chapter. Each girl was given a rose and urged to become an active alum. An enlightening program on cancer was presented by a local health representative. For the third year the salad luncheon was a successful fund raising project; a donation was presented from profits to a local church. The money will be used for their program for deaf members.

Manhattan, Kansas—Informative programs on antiques, heirlooms and folklore were scheduled during the Diamond

Jubilee Year. Fun events included a progressive dinner, a Christmas party, cookie decorating program and a recipe exchange dinner.

Metropolitan Detroit, Michigan—Here's a unique money making project that is profitable. Sponsor a shopping day at a local grocery store. All area Delta Zetas, neighbors and friends were invited to shop at a specific store on an assigned day. When the customer checked out he turned in a special card. After the totals were tallied, the store refunded a total of 5% of the gross receipts to the chapter. Flame Fantasy featured fashions created by McCall's especially for the Ford Motor Company made out of fabrics used in automobile upholstery. Proceeds of \$1,000.00 enabled the chapter to sponsor the Detroit Speech and Hearing Association and the Evelyn Costello Scholarship Fund.

Northeastern New Jersey—Proceeds from the annual Hobby Night were donated to the Eastern Christian Children's Retreat and to the Bergen County Board of Special Services. An award was presented to the chapter by the Bergen County Board for continuing support of their education program of disabled children.

Oklahoma City, Oklahoma—Alumnae held a reception at Oklahoma City University to honor National Panhellenic Chairman, Gwen Moss McKeeman, ΔΦ Northeastern Oklahoma. Gwen was the guest speaker at the Oklahoma City Panhellenic Deans Day Luncheon. Two fund raising events, a bridge benefit featuring a luncheon and a Casino Party benefitted the Oklahoma City Public Schools Education of the Deaf Program. The profits of \$600.00 were used for hearing aid molds for deaf



Mylamay Woodward Tscheschke, BΣ-Colorado chooses from the colorful salads spread out at the Lincoln Alumnae luncheon at the Beta Tau chapter house.



Carol Hamilton Brill and Tracy Tanguery Cox, Σ-LSU assist with the deaf oral class at Sunset Acres Elementary school as part of the Shreveport alumnae project.

children. Chapter activities included a scarf tying demonstration along with dessert, a holiday craft program, a book review, a potluck supper with collegians from Gamma Upsilon chapter, a tasting dinner and a legacy swim party.

Omaha, Nebraska—A spring garage and rummage sale earned money for the chapter's philanthropy, the Omaha Hearing School. Alums and parents of the school's students worked together in the successful two day event.

Phoenix, Arizona—Phoenix Panhellenic has sponsored concession stands at the Phoenix Open Golf Tournament for the past two years. This year Jennifer Cels, BN-Miami, was chairman of the event. Proceeds from the sales went to Panhellenic for scholarships. Jennifer also served as president of the Panhellenic Council.

Saginaw, Michigan—Philanthropical services continue to play an important role in activities. An Easter Party complete with a singing piano and refreshments was given for senior citizens at a church home in the area. Volunteer work is done with the Board of Education's Speech and Hearing Program which sends children to the Outdoor School. The Learning Experience Home for children has been added to the service project list. Workable items such as a vacuum cleaners, radio, and iron; and a contribution was donated to the home.

Saint Petersburg, Florida—Alums termed their Christmas gift exchange as super fun. All gifts were either hand made or home made. February was time to co-sponsor the annual Penellas County Spelling Bee. Money raised through a flea market sale and by selling tupperware made it possible to help Beta Mu in re-decorating their lobby.

San Jose, California—A Christmas party for the alumnae's children was hosted by Elaine Poppe York. The party was highlighted with a clown act and a visit from Santa Claus.

South Hills-Pittsburgh, Pennsylvania—The gala event was an "Anything Goes" card party and luncheon featuring a Chinese Auction. Members donated prizes which netted \$80.00. Programs ranged from lessons on make up, a couples tasting party, a lecture on "Women and the Law," to a dessert tasting party.

Toledo, Ohio—Area alumnae had their annual Christmas auction. Members made exciting and creative Christmas decorations and gifts. These items were auctioned off to members and their guests. The funds were used to support local philanthropies.

Topeka, Kansas—Greetings and a pink rose were sent to Edith Head Ihnen, M-California, while she was in town participating in a community fund raising event, "Hope,

Head and High Fashion." Over 300 craft items were displayed by the group as part of the Topeka Alumnae Panhellenic Event, Stitch-a-rama—Craft-a-rama. Profits from the event went to the Panhellenic Scholarship Fund.

Tri-County, Long Island, New York—The Caritas Center for Deaf Persons was the recipient of a holiday basket of food. The group gathered for several entertaining meetings, a pot luck supper, a tasting party of gourmet foods, a buffet dinner and auction, and a cheese and dessert fondue party.

Tucson, Arizona—The major philanthropic goal was reached when a donation of \$500.00 was presented to the Diamond Jubilee Delta Founders Memorial Fund. Alum-Mums continued their program by distributing CARE packages to the collegians before final examinations. Work is already in progress for the Community Christmas Center, the local philanthropy. This year toys are being cleaned and sorted which have been donated from outside sources. A luncheon honoring the graduating seniors of Beta Iota and a couples dinner party concluded the spring activities.

Tulsa, Oklahoma—A program on "Self Defense for Women" presented by the local police department proved to be beneficial and informative. Alums were surprised to learn that the Number #1 crime against women is purse-snatching. Instruction in methods of self defense were demonstrated with emphasis placed on crime prevention. The Plant Bingo Party was an enjoyable meeting for the winners along with the other players.



Pictured on the grounds of the Edina Country Club at Twin cities luncheon are Golden Rose members Hazel Nelson Strehlow and Lillian Gorder Forshner, Y-North Dakota, and Helen Gramy Villiant, AA-Colorado.



Wearers of the Golden Rose in the Rochester, New York alumnae are Mabel Osler Priest, AM-St. Lawrence, Doris Wilcox Clement, Eleanore Wilson Craig, Ruth Shattuck Lucy, AK, and Harriet Koch Wood, I-Iowa.



Northeastern New Jersey Alumnae stuffed Easter baskets for patients at the County hospital. Pictured are Cynthia Ruhe Clark, O-Pitt, Ruth Webb Valleau, BΘ-Bicknell, Joann Benigna Bina, EZ-Drexel, Mildred Giesecke, Ohio, and Eleanor Ruffner Ancin, A-Miami.

Twin Cities, Minnesota—Area alumnae participated in the Annual Pan Hellenic Benefit Luncheon held at a local art deco restaurant in Minneapolis. Mary Ellen Reetz, Upsilon-North Dakota served as co-chairmen for the event. Recognition was given to the chapter for selling the most tickets. The chapter honored five recipients into the Order of the Golden Rose: Lillian Gorder Forsehner, Y-North Dakota; Hazel Nelson Strehlow, Y-North Dakota; Helen Gramy Valliant, AA, Margorie Mailand Engels, and Dorothy Bradford Lila, T-Minnesota.

Wooster, Ohio—A gift of 24 hand puppets of story book characters were made and donated by the chapter to the Orrville Head Start program. Cindy Farnsworth, ΓT-Bowling Green, is a Head Start teacher, and directed the project. Recent projects have included making cancer pads and articulation cards for use in speech therapy work with elementary school children.



Helen Griffin Layborn, K-Washington, and Harriet Jensen Pickett, X-Oregon, were two of the models at the Greater Seattle Alumnae Flame Fantasy last spring at the Nile Country Club.



Glynda Walker Etz, ΓΩ-Southern Illinois, and Debbie Szaks Hamilton, ΔΨ-Santa Barbara work for the local Easter Seal telethon as part of the Wheeling, West Virginia, alumnae philanthropy project.

COLORADO STATE DAY

October 15
Ramada Inn, Denver
I-70 and Kipling



Wilmington, Delaware, alumnae honored Eleanore Hansen Nichols, T-Wisconsin and Charlotte Michel Catton, Θ-Ohio State, with their Gold Roses. Marianne Belding Wilding who is Panhellenic president made the presentation.

On Campus

ALABAMA

Auburn, Beta Xi—Leaders of campus organizations are Hazel Blair, vice-president of American Institute of Chemical Engineers, Maggie Carter, vice-president of Students American Pharmaceutical Association, and Barbara Carl, president of both Recreation Majors Club and Alabama Student Recreation and Parks Society. Others are Leigh Dease, Microbiological Society president; Amoret Eiland, Kappa Epsilon vice-president and Phi Lambda Sigma secretary; and Cindy Goree, Pi Delta Phi vice-president and Young Republicans secretary. Maggie Carter is an alternate representative to Pharmacy Student Council, while Gaby Davis is Panhellenic Panel Leader and Auburn University Spirit Co-Director. Kim Hanson is a Union Hostess, member of Capers and American Marketing Association. Debbie Michalik is a national officer of Capers. Alpha Lambda Delta freshman honorary includes Ann Aronson, Betty Haynes, Danita McCauley, Amy Pointer, Diane Collins, Cindy Creasy and Tamara Townsend. Aurelia Spencer is a member of AEA pre-med honorary, while Kay Owens was tapped for PKΦ, which includes the top five per cent in scholastic standings. Hazel Blair is a member of TBΠ, ΩXE, Mortar Board, OΔK, ΦΛΥ, and Society of Women Engineers. Other members of honoraries are Pat Brooks, ΦXΘ, Maggie Carter, ΦΔΣ, ΦAΘ; Susan Hazenfield, ON; Cindy McHugh, ΦXΘ; Polly McIntyre, ΨX; Amy Pointer, ΦXΘ; Karen McBride, ΔT, medical technology; Danita McCauley, ΨXΘ; Harriet Riherd, ΦXΘ. Active in student government are Danita McCauley, Dorm D president, Karen Owens, senator and Chairman of Public Relations of Student Government, and Polly McIntyre, member of Auburn's Women's Caucus. Susan McDonald is a junior member of American Dietetic Association, while Teri Nave is on the National Conclave Committee for Angel Flight. Frances Holk placed second in the Miss Auburn pageant. Members treated underprivileged children to both a Christmas party and Easter egg hunt, while Montgomery Alumnae honored Beta Xis with a kitchen shower.

Auburn-Montgomery, Lambda Nu—Angela Browder was crowned as AUM's first Homecoming queen. Pam Hurley was a member of her court. Student senators are Paula Pate, Pam Hurley, Kim Greer and Stephanie Brantley. Paula Materna is a court member of Student Government and *Who's Who in American Colleges and Universities* honoree. Rita Davis is a member of Alpha Epsilon Delta pre-med honor society. Members raised \$140 for the Heart Fund, sold candy to benefit Children's Center, and worked concessions for Heart Fund



Debbie Powell, EΠ
Henderson
Miss Congeniality

Tennis Tourney. Easter projects included an egg hunt for special children and aiding Student Government and local radio station with an egg hunt benefitting AUM scholarship fund. Sigma Phi Epsilons and Delta Zetas teamed to transport hearing impaired students daily to and from the Diagnostic Center.

Samford, Alpha Pi—Lynn Olive received the Sudduth Award as outstanding physical education major, while Jamie Griffin won the Education Award. Members of honoraries are Karla Sass, Kappa Omicron Phi; Anne McCall, Jamie Griffin, Kappa Delta Epsilon; Jane Wright, Pam Lewis, Hypatia, and Kathy Knight, Alpha Lambda Delta. Leslie Lockman serves as president of Sigma Tau Delta honorary, while Jane Wright is vice-president of Pi Gamma Mu social studies honorary. Bonnie Searcy is a member of Alabama Interdisciplinary Health Team; Jean Ostrander is treasurer of Student Nurses Association. In S-Day Track and Field events, Delta Zetas capturing honors were Linda Armstead, second place broad jump, second place 50 yard dash; and Jane Bishop, third place softball. Delta Zeta copped first place in intramural basketball with a perfect season. Alpha Pis washed cars and sold donuts to raise cash for redecoration of the chapter room. They also joined in the Red Cross Blood Drive, while pledges raised funds to purchase a gift for an ill child. Members participated in installations at Jacksonville State, Auburn at Montgomery and Alabama at Huntsville.

ARKANSAS

Central Arkansas, Epsilon Xi—Sandra Blount is traveling to the Miss Arkansas Pageant wearing the crown of UCA. Ann Hanners received the congeniality award and second runner-up honors in the UCA pageant. Mona Tyler is Pi Kappa Alpha Dream Girl, while Sigma Tau Gammas chose Debbie Grimes as their sweetheart.

Janet Gibson is both Miss Best Dressed Co-ed and runner-up to Miss Body Beautiful. Terri Griffith won first runner-up honors in Best Dressed competition. Seven Delta Zetas tapped to Royal Rooters, spirit booster organization, are Debbie Aydelott, Lynn Burton, Dana Cox, Debi Kirby, Nancy Morton, Susan Harrison and Kim Wright. Members of newly installed Sigma Alpha Iota music honorary are Jeannie Richards and Dana Fox. Other members of honoraries are Susan King, Dalana Byers, Gamma Beta Phi, and Zanette Matthews and Jeannie Richards Alpha Chi. Jeannie was also cited as one of five outstanding students on campus. Zanette Matthews received the Education Award, while Debby Turner won the Business Administration Award. Mala Ayers was graduated with honors. Ann Hanners rated 14th nationally in Oral Interpretation and 15th in oratory. Epsilon Xi won sorority scholarship honors with the top grade point average. Parents were treated to a day at the park featuring lively songs and entertainment. Coaches and basketball players were honored with a supper. The theme of the fund raising style show was "Colour My World with Style." This year's show raised over \$100 for UCA Speech and Hearing Development Center.

Henderson, Epsilon Pi—New cheerleaders are Donna Craft, Debbie Clark, Vickie Venters and Sandy Barrentine. Mary Ann Boley reigned over Homecoming festivities, while Beverly Bankosh won both the Miss HSU crown and Miss Congeniality honors in the Miss HSU pageant. Sigma Phi Epsilons also chose Beverly as their sweetheart. Student Government Association includes Donna Craft, Melba Phillips and Mary Ann Boley. Debbie Powell is president of AHEA with Kathy Cooley, Nechi Emerson and Dwanna Hunter also members. *Who's Who* includes Debbie Powell, Mary Ann Boley and Barbara Beth. Barbara is also a member of Gamma Beta Phi honorary. Karen Waters is a member of Reddie Ripples swim group. Epsilon Pi placed second in Homecoming float competition, participated in Arthritic Road Block and is currently redecorating the sorority room. Alumnae were honored with a tea, while parents enjoyed a Colonnade banquet.

CALIFORNIA

California State-Fullerton, Iota Upsilon—An exciting Spring brought Delta Zeta the only quota pledge class on campus and the third consecutive win in Panhellenic scholarship competition. Members enjoyed a Spring retreat to Snow Summit in the San Bernadina mountains, a mother-daughter tea and fashion show and informal night with parents. Fund raisers included a pickle sale and car rally. Carol Kvenick coordinated the first Titan Follies to raise funds



Sharon Seaking was chosen Crescent Queen at California State Los Angeles.

for underprivileged children at Fullerton's Camp Titan. Sandy Shaddix is a member of the Camp Titan committee and Freshman Orientation committee. Barby Robertson is Panhellenic Activities Chairman.

California State—Los Angeles, Theta Rho—Campus honors include first place in Spring Sing novelty category and third place in sorority volleyball. Members created tray favors for a convalescent home and aided the American Cancer Society and Red Cross drives. Lambda Chi Alpha crowned Sharon Seaking as their Crescent Queen. Carolyn Cook and Wendy Holmes are cheerleaders. Colleen Hammon won Flame Fantasy's first prize—a diamond ring. Tony Gelalick, Marlene Monge and Mary Beth Walters rode with state senators in the Alhambra Hi-Neighbor Parade. Representatives at large are Wendy Holmes and Diana Lamadrid. Diana is also a member of Board of Directors. Marlene Monge is women's representative to Greek Council.

Chico State, Delta Chi—Raida Paul was named Outstanding Junior in Campus and Community Events, while Paula Smith was appointed Representative, State Central, associate member. Linda Jones and Melanie Laws are members of Phi Kappa Phi honorary. A busy Spring semester included an Easter egg hunt for Mesa Vista School for the Deaf and a car rally. For Pioneer Week, ingenious pledges raised funds by creating Pioneer Week costumes for men of Delta Sigma Pi. By the way, $\Delta\S\Pi$ won a superior award for costumes. Members raised funds during Pioneer Week with pickle and iced tea sales.

Long Beach, Delta Alpha—The Campus Greek Poll named Delta Zeta as top sorority. Delta Zeta also won the Publicity Award at Sigma Chi Derby Days. Fund raisers included sales of Easter eggs, carnations, candy whistles, and valograms. Mothers were honored at the Annual Monday Night Dinner. Student Government leaders are Karen Martin, Orientation Committee president, Kim Dubois and Cheryl Kuykendall, senators. Jill Meyer is a Mortar Board member, while Anne Davis is a song leader. Fraternity exchanges included a Sigma Pi Hoe-Down and Kappa Sigma ice-skating party. Pledges presented the chapter with a rose stained glass window for the front door of the house. Members hosted a successful Province Day with workshops, dinner and award presentations taking place aboard the Queen Mary in Long Beach. Pledges served as tour guides for Freshman-Parent Orientation.

COLORADO

Northern Colorado, Delta Xi—During Sigma Chi Derby Days, Delta Zeta won first places in games and spirit and third in beauty to capture the coveted Derby Days first place trophy. Delta Zeta again sponsored their Greek Follies talent competition benefitting speech and hearing. Chapter members traveled to the mountains for the annual Burger Bash Retreat. Seniors were honored with a dinner while moms and

dads enjoyed a Parent's Day Picnic. Big sisters were treated to a Big Sis Appreciation night complete with ice cream sundaes. Kathy Abbey was named to *Who's Who in American Colleges and Universities*, while Laurie Moore serves as president of Panhellenic Council. Rush counselors are Lynne Tumlinson and Lisa Warden.

CONNECTICUT

Quinnipiac, Kappa Upsilon—Michelle Regan and Pamala Smith were both honored as Outstanding Students by the college. Members of honoraries are Holly Minkwitz, Delta Mu Delta; Dawn Cameron, Beth Lambert and Michelle Regan, Beta Beta Beta. Diane Drazen and Doreen Kornblum serve on the Intramurals Board. Pamala Smith is Glee Club president and program chairman for Intercollegiate Jazz Festival. Usherettes at the Jazz Festival were Elaine Haney, Hillary Helfrich and Beth Lambert. Before choosing Easter Seals as their new philanthropy, Delta Zeta visited the New Haven Rehabilitation Center to study services and use of funds. New Haven receives Easter Seals funds in the area. Members then sponsored several penny pitches in the Student Union and delivered and picked up Easter Seals cannisters in the community. Delta Zeta distributed Central Medical Emergency Dispatch pamphlets locally.



Members of Kappa Upsilon chapter at Quinnipiac College in Hamden, Connecticut, toured the Easter Seals Goodwill Industries Rehabilitation Center in New Haven to see the money they had raised actually working. Surrounding the Easter Seal child Leigh Nolan are Holly Minkwitz, Barbara Minsky, Doreen Kornblum, Elaine Haney, Michelle Regan, and Diane Drazen. In the back row are Lynne Lyman, Hillary Helfrich and Laura Sullo.



Peggy Hunt, ΓN Miss Crossroads
Eastern Illinois Miss ΔX Pageant

FLORIDA

Florida Southern, Beta Mu—*Who's Who in American Colleges and Universities* includes Linda Abbott, member of BBB, and Susan Stull, member of Women's Tennis Team. Laura Hites is editing the school yearbook. Members of honoraries are Pi Gamma Mu, Nancy Stevens, Susan Stull, Debbie Buck; Sigma Delta Pi, Diana Epler, Susan MacKay and Patricia Ell. Others include Gail Gage, BBB; Lois Holbrook, ΦΧΘ, and Frances Barton, ΣΔΧ. Susan MacKay is a Red Cross instructor. Beta Mu won second place scholarship honors, while Gail Gage was honored with the Panhellenic Pledge Scholarship.

Florida State, Alpha Sigma—Mortar Board includes Robin Morse, Mary Bunn and Robin Cannon. Cyndi Crawford is a member of Gold Key, while Kathy Swanger is a member of Phi Chi Theta honorary. Omicron Nu home economics honorary includes Cindy Campbell. Kathy Perrot is president of Student Nurses, Student Nurse of the Year and member of Rho Lambda Panhellenic honorary. Alpha Sigma placed second in Greek Week Ice Water Musical Chairs, teamed with Theta Chis to win most humorous Homecoming float honors, and participated in Sigma Chi Derby Week. Members raised funds with a car wash. Philanthropy projects included making Easter baskets for Meals on Wheels and sponsoring an Easter party for W. T. Moore School for the Deaf.

GEORGIA

Georgia Southern, Iota Nu—Delta Zeta won top honors in Greek Week with first place honors in Greek swim, bowling and tug-of-war. Second place came in sing and games, with a third in tennis. Carla Berry was a Greek Goddess finalist. Another first place over-all came in Sigma Chi Derby Week with Gail Toulson, chapter president, reigning as Miss Daring Debut. Pi Kappa

Phi teamed with Delta Zeta to win first place in float and crazy car Homecoming competitions. The Homecoming Court included Ginger Pitts, Elaine Wilson and Susan Rushing. Delta Zeta joined in Panhellenic's fund raising project, an art auction, and then raised chapter funds with bake and rummage sales. Other projects included an Easter Egg hunt, an IN-KA Christmas party for underprivileged children, and baking cookies for Story Book House for community children. Delta Zeta also assisted in bloodmobile campaign, Miller Pick-Up, Heart Fund Drive, clean-up for the organization fair and the fishing rodeo. Sally Collins is Georgia Southern's first woman president of Central Coordinating Committee. She is also president of Sociology Club and member of *Who's Who*. Sally Haris is president of Geology Club, while Beth Candler is president of Kappa Delta Epsilon education honorary. Members of honoraries are Jane Jackson, Pi Omega Pi, business, and Carla Berry, Sally Harris and Susan Wheatly, Gamma Beta Phi. Gail Toulson was a finalist in Miss CSC competition. Members of Wesleyan Foundation singing groups are Gena Henderson, Beth Candler, Cathy Monfort and Angie Thomas. Carla Berry won the Government Printing Intern Award.

Georgia State, Delta Delta—For the third consecutive year Delta Zeta won Sigma Nu Sweepstakes, thereby retiring the trophy. Second places came in TKE's Legs Contest benefitting the Scottish Rite Hospital and Toys for Tots Drive. Delta Zeta raised over \$7500 for Muscular Dystrophy in its sixth annual 24-hour Dance Marathon. Mayor Maynard Jackson of Atlanta declared the weekend Delta Zeta Dance Marathon for Muscular Dystrophy Days in Atlanta. The winning couple received a \$1000 prize package, including a one carat ruby necklace. Celebrities attending the marathon were Noah Langdale, president of GSU, members of Atlanta Flames Hockey Team, representatives of Atlanta Braves Baseball Team, disc jockeys from area radio stations, deans and faculty members, and Matthew Brown, national MD Poster Child. Delta Delta joined Kappa Sigma in fund raising for Cerebral Palsy. A rummage sale netted over \$1000 for the philanthropy. New cheerleaders are Connie Campbell, Jan Brandon, and Cindy Hendrix. Kim Lester is a new member of GSU Drill Team. Members of Incept, orientation program for new students, are Cyndi Clark, Vickie Giddens and Pam Konzal. Pam was elected to the Incept Board of Governors. Patty Lynch is Statewide Lobbying Chairman for Student Advisory Council to Board of Regents. Members of Student Government Association are Julie Summers, senior class president, and Vickie Giddens, senator. Valerie

Marshall is Intersorority Council rush chairman and a member of Blue Key and Alpha Lambda Delta honoraries. *Who's Who* includes Cyndi Clark, Traci Hampton, Debra Harrison, Patty Lynch and Jeanne Ann Ratliff. Deedi Enloe, Valerie Marshall and Patty Lynch are members of Mortar Board. Patty Lynch is reigning Miss GSU and first runner-up to Homecoming Queen. Nola Griffin is Ms. Rampway. Ms. Rampway finalists included Cindy Berger and Cyndi Clark. Robin Messer was a finalist in Miss Atlanta pageant, while she joined Nola Griffin as a semi-finalist in the Atlanta Dogwood Queen pageant.

ILLINOIS

Bradley, Zeta Alpha—Julie Lawson received the President's Service Award for Outstanding Service to the Activities Council of Bradley. Others active in Activities Council are Eileen Paul, ticket chairman, ClareAnn Locascio, publicity chairman, and Janet Engler, program advisor. Julie Lawson also serves as program advisor for advertising for Activities Council. Terri Hanks is Panhellenic president, with Molly Dynan as central rush chairman. Laurie Waynauskas is Women's Awareness recording secretary. Mary Grzisiak is vice-president of Council for Women's Awareness and member of Student Development Committee, and Peoria Area World Affairs Organization. Members of Chimes junior honorary are Terri Hanks, ClareAnn Locascio and Mary Grzisiak, secretary-treasurer. Other members of honoraries are Linda Dickeson, Terri Hanks, ΑΑΔ; Cheri Benjamin, Mortar Board, and Laima Seibutis and Cathy Centanni, ΦΚΦ. Becky Braman is Dorm Council treasurer while ClareAnn Locascio serves on Greek Week Steering Committee. Michelle Jolley is a member of American Home Economics Association, Bradley Home Economics Club and secretary-treasurer of Bradley Bowling Team. Pledges placed second in Panhellenic scholarship competition, while the chapter bowling team placed first in all-school intramurals. The first Bradley baseball home game was cited as Delta Zeta Day. Members assisted at Special Olympics, visited Highview Nursing Home and joined Council for Women's Awareness in establishing a booth for Charity Campus Carnival.

DePaul, Theta Theta—Tau Theta Epsilons elected Cathy Scalise as their queen. Officers of Inter Sorority Council are Mary Murray, president, and Maria Enright, secretary. Julie Potratz was featured in the local newspaper for an excellent performance during DePaul girls' basketball. Julie also plays on the DePaul softball team. Theta Theta participated in campus Blood Drive and ROTC basketball marathon to raise cash for Little Brothers of the Poor.



Kathy Marks and Diane Katzenberger, AB, were tapped for Torch, the Junior Activity honorary at the University of Illinois.

Eastern Illinois, Gamma Nu—Delta Zeta's twenty Spring pledges learned chapter history and enjoyed a game of charades at an alumnae get-together. Members presented a party at a nursing home and sold candy as a fund raiser. Wearing the crown of Miss Cross Roads, Peggy Hunt will travel to the Miss Illinois pageant. She is also first runner-up to Miss Delta Chi. Campus sweethearts are Mary Kay McCarthy, Delta Sigma Phi, Lynn Yost, Alpha Kappa Lambda, and Nancy Baptist, Tau Kappa Epsilon. Pink Panthers are Lynn Luettich, Theresa Tapp and Pamela Barr. Jeanine Mitchel is a twirler. Missy Rogers is a senator.

Illinois, Alpha Beta—New members of Mortar Board are Jan Beinke and Kathy Luce. Shorter Board honorary tapped Joanne Haley and Robin Daley. Torch, junior activities honorary, included Diane Katzenberger and Kathy Marks. Laura Schlesinger is serving her second year as a Flag Corps member. Sarah Novak and Suzi Esmond are Panhellenic rush chairmen. Barb Miller won the intramural bowling championship, while the Delta Zeta team placed second. Kelly Guysinger, a member of women's rugby team, was elected to the All Star Team of Gamma Phi Beta's Spring Football Tournament. The Delta Zeta-Acacia Team dance couple, Ruth Berne and Neil Frankel, completed a 52-hour marathon raising \$150 for Association for Retarded Citizens. Pledges collected over \$100 in pennies for the national philanthropy, while Alpha Beta teamed with Kappa Sigma for the 14th consecutive Delta Zeta appearance in Atius Sachem Sing. The Delta Zeta-Kappa Sigma entry was a ten minute musicale set in a 1920's beach scene and entitled "Peach on the Beach."

Illinois State, Lambda Rho—Luanne Schwaninger is ISU's first woman president of the Greek Council. She also serves as secretary of the Student Association and chairman of both Greek Week and Career Day. Lauren Livingston joined Luanne on the Greek Council as secretary. Another campus leader is Cathy Neufeldt, chairman of College of Business Student Recognition Night, treasurer of Society for Advancement of Management and student representative from Business Administration to College Council and Committee to Interview Potential Faculty Members. Robbie Hartman is treasurer of American Marketing Association, and recipient of College of Business Administration Outstanding Student Award. Marsha Geisler is secretary of American Marketing Association and a Preview Guide for new students. Marrie Bulczak was named to Civil Service Merit Award Committee. Pam Short Issacs is a member of Gamma Phi Circus gymnastics team. Jill Nugent is a member of ISU Law Club Steering Committee, while Joyce Nowak serves as treasurer of Office Administration Club. Campus beauties are Martha Dailey, ΣN Foxy Lady, Sue Rank, April Smith, ΔX Calendar girls, and Julie Warren, first runner-up to AKAK regional basketball queen. June Lange served as Panhellenic rush counselor. Delta Zeta pledged another quota pledge class and finished Greek Week with a second place in Greek games and first place in putt putt golf tournament, tug-of-war and Chariot Races. ΔP teamed with ΣN to raise cash for the March of Dimes, participated in Chi Omega's Charity Variety Show and helped finance a trip for two underprivileged children to Six Flags Amusement Park. Lee Bulow pedaled 35 miles in ATΩ's Dash for Cash in which she earned \$60 for philanthropy and a trophy.

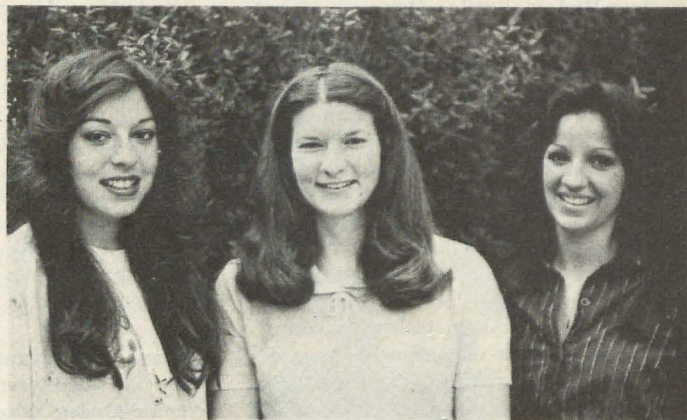

Sweethearts three from Gamma Nu chapter at Eastern Illinois are Mary Kay McCarthy for Delta Sigma Phi, Lynn Yost for Alpha Kappa Lambda, and Nancy Baptist, Tau Kappa Epsilon.

Northern Illinois, Gamma Rho—Members welcomed eighteen new pledges and bid farewell to nineteen graduating seniors. Gamma Rhos sponsored their annual fund raiser, Beverage 'N Brat and won several Greek Week awards. Greek Week honors came in pajama races and Muscular Dystrophy contributions, third places, and Greek Sing, second place. Pamela Gresik was co-chairman of Greek Week activities and was named Pi Kappa Alpha Dream Girl, Lisa Crabbe was first runner-up to Greek Week Queen.

Northwestern, Alpha Alpha—Delta Zeta teamed with Chi Psi Fraternity to raise \$750 for philanthropy. Lynn Edwards is new Panhellenic Central rush chairman, while Mary Ann Schrack is president of NU Garde, service organization. Cynthia Schatz is president of Gloria Christi Lutheran Campus Church. Terry Kay served as associate producer of children's program *The Spider's Web* on WGBH-FM in Boston, while Stacey Paulson captured a part in the theatre production of *Catch 22*. Carolyn Ott worked as a scene designer for the campus production of *Moon Children*.

Southern Illinois, Gamma Omega—Delta Zetas teamed with Phi Sigma Kappas to win awards for best costumes, best set and best choreography in Theta Xi Variety Show. Gamma Omega won their second consecutive first place overall. Delta Zeta Lynn Brandon was honored as best female lead. Pledges worked on the Heart Fund Drive and sold carnations. Delta Zeta added canoe races to campus Greek Week festivities. Alumnae met at a tea to form a new alumnae organization. Philanthropies included painting Easter eggs for a local hospital and participating in Community Clean-Up Day and blood drives. Delta Zeta received a certificate for volunteer work at the Blood Drive. Members of Order of Isis are Kathy White, Nita Reid and Susan Stokes.

Western Illinois, Epsilon Omicron—*Who's Who in American Colleges and Universities* lists Sue Roberts and Patricia Currie. Karen Havens was co-winner of the Blenda L. Olson Award as outstanding woman in the Foreign Language Department. She also tied for top honors in Panhellenic scholarship competition for initiate with the highest grade point average. Alpha Gamma Rho crowned Tami Koulogeorge as Foxy Lady in the Cancer Drive. Panhellenic officers are Rhonda Page, president, and Janet Dittmer, secretary. Kim Nelson is controller for Student Government Association. Delta Zeta ranked first in Delta Upsilon volleyball tournament and, at press time, was first in sorority intramurals and second in all-university intramurals. Two members placed on the first place co-rec four corner volleyball team, while three members played on the all star sorority team in the Heart Fund Charity Basketball Game. Initiates sponsored an alumnae weekend reunion while parents enjoyed dinner prepared by chapter members. Epsilon Omicron sponsored an All-Greek Exchange on pledge pick-up and sold Greek letter stationery and washed cars for cash.

INDIANA

Franklin, Psi—Student journalists are Kim Johnson, yearbook editor, and Paula Gibbs, Kim Johnson, Andera Kopil and Becky Tames, staff members of *Apogee* literary magazine. Bunny Nash won top honors in Franklin Follies Variety Show. Laurie Egdorf and Barb Toole are members of The Gathering musical group. Campus leaders

include Mary Meyer, Chi Beta Phi officer; Bunny Nash, Student Congress secretary; Carolyn Greco, student Congress representative; and Becci Jacks, Young Republicans founding chairman. Lisa Kitchen, Gina Rodgers and Becca Jacks plan activities for Christian Fellowship. Members painted benches for Franklin College, donated to FC's foster child, and participated in the Blood Drive, ΣAE Greek Cleaning and Boy's Club Biddy Basketball Banquet.

Indiana State-Evansville, Lambda Beta—Nora Kittridge wears the crown of Homecoming Queen, while Joanne Wildt is Co-Ed of the Year. Receiving Special Recognition as new orientation leaders were Joanne Wildt, Gina Zehngut, Nora Kittridge, Karen Fischer, Sherry Hajek, Carol Effinger and Jan Besing. Special Recognition also went to Vickie Ripplemeier for high scholastic achievement. Jacki Bridges won the Business Education Award, while Jodi Stevenson was named Outstanding Pre-Pharmacy Student. Debbie Bowers won the Delta Gamma Kappa Award and Nora Kittridge was honored by *Who's Who in American Colleges and Universities*. Lambda Beta copped top scholarship honors on campus and tied for second place in Greek Week. Members shined shoes and sold baked goodies as fund raisers. Delta Zetas walked in the March of Dimes Walk-a-thon and presented Christmas gifts to mentally ill. Alumnae were honored with a pizza party while moms and daughters alike enjoyed a Mother-Daughter Tea.

IOWA

Drake, Gamma Epsilon—Delta Zeta earned the trophy for most improved sorority scholarship, while three members received individual scholastic honors. Susan Onnen was tapped for Phi Sigma Iota, while Linda Huevelmann was named to Mortar Board. Connie Galbraith was graduated cum laude. Sue Spielman is co-chairman of the Award Committee for Greek Week. Members teamed with the men of Tau Kappa Epsilon to build a bloat in Drake Relays Parade and raised funds for the American Lung Association with a Bowl-a-thon. Cookie Monster and Big Bird helped alumnae and collegians cook breakfast in a campaign for the Des Moines Speech and Hearing Clinic.

Iowa, Iota—Panhellenic Council honored Delta Zeta with a Membership Involvement Award, while Iota ranked third in sorority scholarship. Delta Zeta also won the Spirit Award at Sigma Chi Derby Day. Delta Zeta participated in Muscular Dystrophy Dance-a-thon and sponsored monthly philanthropy projects for Beverly Manor Nursing Home. Area alumnae and husbands were feted with weekly get-acquainted dinners. Phi Beta Kappa includes Shirley Hettrich and B. J. Stone. Shirley is also a member of Mortar Board and the Panhellenic Rush Committee. B. J. directed the Greek play at high school rush weekend. Panhellenic Executives are Kim Kindt, Mediations Judicial Chairman, and Gwen McNatt, Greek Interaction Director. Sara Stober is secretary of American Student



The members of Delta Omega chapter at Fort Hays placed first in the Greek Talent show with their Killarney choir.

Personnel Association. Phi Eta Sigma honorary includes Joyce Faltis and Amy Cook. Bernadette Haman is a member of Omicron Delta Kappa and Tau Beta Pi. Other members of honoraries are Sue Thomas, Kim Gordon, KE, and Kim Kindt, ΦΥΟ. Bernadette Haman was a finalist for Greek Woman of the Year. Kappa Sigma chose Laura Drew as their Calendar Girl.

Iowa State, Beta Kappa—At press time, Delta Zeta was the sole sorority remaining in the final rounds of Greek Week College Bowl. The Phi Kappa Psi-Delta Zeta float copped second place division honors in Veisha parade. Beta Kappa participated in the annual dance marathon helping to raise over \$33,000 for Muscular Dystrophy. Members also donated time and blood to the annual Greek Week Blood Drive and collected for American Cancer Society. Mom's Weekend, Valentine's Sweetheart Dinner, Spring House Party and Greek Sing rendition of Supremes' songs rounded out a busy year. Sandra Hart Horton, BK, was tapped for the Gamma Gamma Award as an outstanding alumna at Greek Week celebration. Seniors were honored with an alumnae salad supper. Phi Beta Kappas are Paula Norby and Kim Kazimour. Lori Gegner is a member of Delta Sigma Chi. Marguerite Penick works on the Veisha Central Committee, while Kathy Harmison performs with the Des Moines Symphony. Orchesis includes Jan Oppenheimer, Coey Baker and Joey Iske. Cindy Young, Joey Iske and Connie Guenther are members of the pompon squad.

KANSAS

Fort Hays, Delta Omega—Greek Week kept Delta Zetas especially busy as they helped the Day Care Center repair swings, build sandboxes and create a safer play area for children. The Delta Zeta Killarney Choir's Bohemian Rhapsody placed first in Greek Talent Show which entertained the handicapped residents of Hays. Ginni Hammer was named Outstanding Greek Woman. Other chapter honors were first place, furlough, bicycle competition, first place in Pitch-In Week sponsored by ABC Radio Network, first place in women's bowling intramurals and second place in Sigma Chi Derby Days. Other Spring activities included House Clean-Up, Parent's Weekend, Community Cash Club competition, a picnic basket auction, sales of Go-Greek transfers and participation in Heart Fund Drive and Cash for Cans campaign. Sandy Stenzel Johnson is a Mortar Board member and Student Body president. Connie Jo Malkus was named Miss Congeniality in Fort Hays State College Pageant. *Who's Who* lists Kym Boyd, Ginni Hammer and Deb Branson. Honor gradu-

ates are Kym Boyd, Summa Cum Laude, and Mary Jo Becker, Magna Cum Laude. Spurs sophomore honorary includes Nancy Mishler, Kim Hayenga, Connie Melkus and Tammy Sharp. Phi Kappa Phi tapped Kym Boyd. Tammy Sharp was honored as outstanding pledge of Alpha Kappa Psi professional business fraternity. Carla Jacobs copped intramural racquetball championship, and Audrey Remington, Sherri Rader played varsity basketball. Playing varsity softball were Deb Branson and Teresa Crittenden.

KENTUCKY

Kentucky, Alpha Theta—Delta Zetas served as hostesses for Kentucky Relays, one of the largest invitational track meets in the nation. Competing schools included Michigan, Cincinnati and Kentucky State. Among track events was a steeple chase for fraternity men sponsored by Delta Zeta. Delta Zetas also participated in Theta Chi Basketball Tournament, Phi Kappa Tau Mattress Marathon, Greek Olympics and Greek Sing. Pledges captured first place in scholarship competition, while Alpha Theta won fourth place honors in Little Kentucky Derby. Patients at Shriners Hospital for Crippled Children enjoyed Delta Zeta entertainment. Members also entertained patients at Cardinal Hill Hospital and aided in the Blood Drive. *Who's Who* lists Pam Turner and Tricia Lowry. Tricia is also a member of Mortar Board. Mary O'Bryan is State Parliamentarian for Phi Beta Lambda business honorary. Lisa Schmitz holds memberships in Phi Eta Sigma, Alpha Delta Epsilon and AΔE. Other members of honoraries are Brenda Blackman, AΔΔ, Sarah Sutton, Judy Shearer, Mortar Board, and Willie Jones, ΦΥΟ and Mortar Board. Brenda White is feature twirler for UK Band, while Beverly White serves in the Student Senate. Semi-finalists for AKΔ Queen are Susan Sweat and Evelyn Barr.

Morehead, Kappa Tau—Delta Zeta Sharon Goldsberry crowned roommate Debbie Moore as new Military Ball Queen. Sharon was last year's queen. Bonnie Mensath and Brenda Nobile were members of the court. Rhonda Greenfield was fourth runner-up to Miss Morehead, a Miss America preliminary. Delta Zeta won top sorority scholarship honors, while initiates won scholarship honors in their category. A lively fund raiser was guessing the number of bubble gum pieces in a jar. The prize was dinner and a movie for two. The fund raiser netted \$180. Members also participated in the Easter Sales Telethon.



Debbie Moore was crowned Military Ball Queen by Sharon Goldsberry, former Queen. Both girls are in Kappa Tau chapter at Morehead State University in Kentucky.



Evelyn Barr, AΘ Kentucky Little Kentucky Derby

Northern Kentucky, Kappa Beta—Sue Ann Hodges, Patricia Bushe and Linda Shaefer are listed in *Who's Who in American Colleges and Universities*. Both Linda and Patricia are newly elected senior representatives to Student Government. Delta Zeta sponsored a spaghetti eating contest during Rites of Spring, honored the Colonnade Club with an Ice Cream Social, and collected canned goods for Teen Challenge. Alumnae, collegians and Colonnade members attended a Cincinnati Reds game. Kappa Beta still maintains the largest membership on campus.

DIAMOND JUBILEE CONVENTION

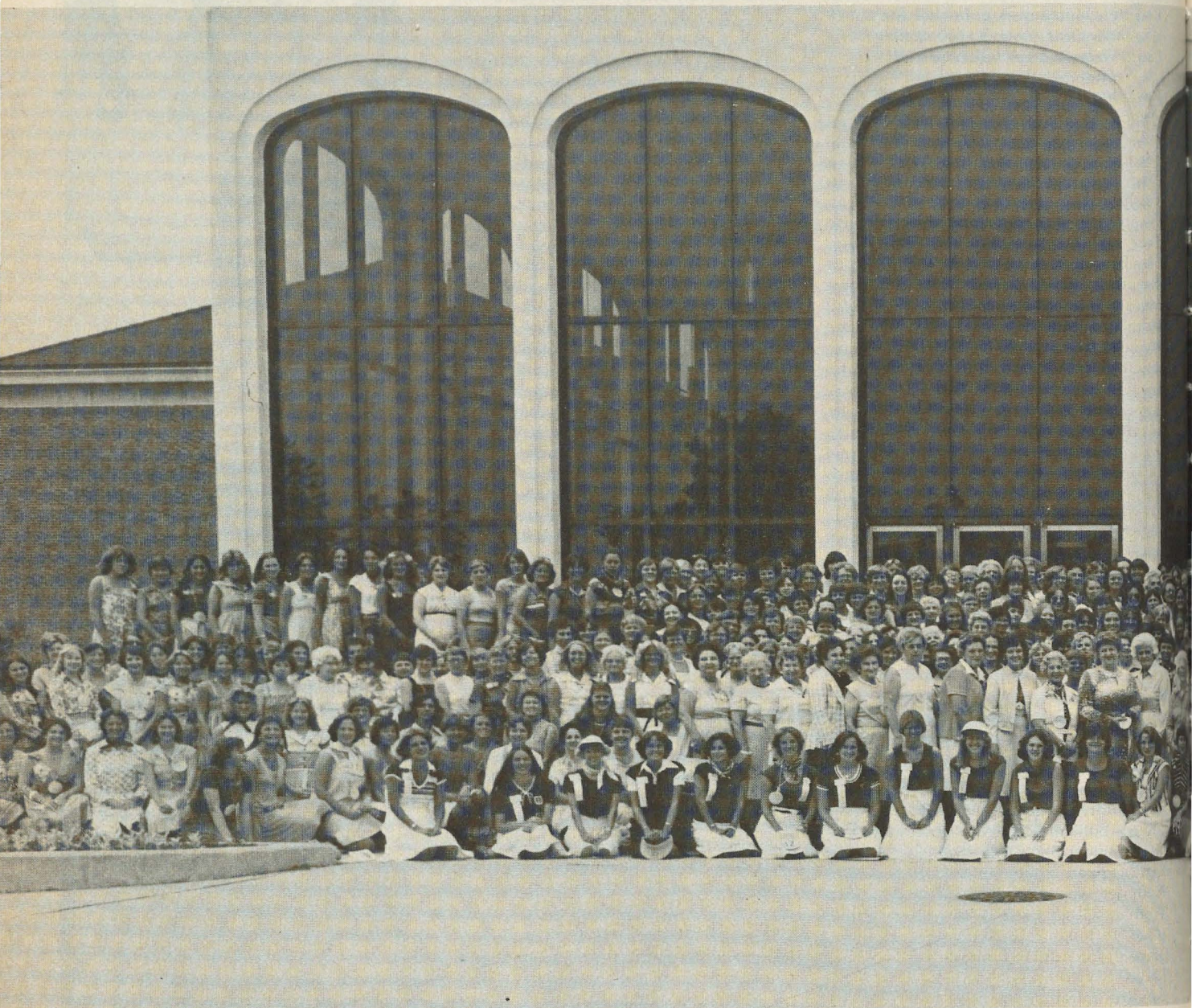



Delegates and visitors to the 1977 Diamond Jubilee Convention visited the campus of Miami University in Oxford, Ohio, on Sunday, June 19, 1977, and had the convention picture taken in front of the Center for Performing Arts. At the left center, front row, were members of Alpha chapter in their red and white outfits who served as tour guides for the walk around the campus where Delta Zeta was founded seventy-five years before.



Miss Nichols and Mr. Nicholls at Nicholls State are Stephanie Delaune, KA, and Danny Cavell.

LOUISIANA

New Orleans, Theta Kappa—Alpha Theta Epsilon honorary tapped Connie St. Pierre, Suyapa Argurcia, Michelle Mackin, Alicia Althans, Karen Rodriguez, Sherry Sule and Renee Fox. Eileen Kenny is a Student Government Association representative and member of the History Society. Eileen Miller is corresponding secretary of Hotel, Restaurant and Tourism Association. Tau Kappa Epsilons crowned Laurie Horst as their sweetheart, while Lambda Chi Alphas named Jean Funck to their Sweetheart Court. Johnnie Turcich is a member of the Starlettes, UNO dance team. Theta Kappas sold tickets for Big Blue Booster Association, sponsored as Easter Egg hunt for Hilda Knoff School for the Deaf, while pledges sponsored a date raffle for a \$25 night at Pat O'Brians.

Nicholls, Kappa Alpha—A medley of tunes from The Sound of Music earned first place honors for KA in Greek Week Song Fest. Other honors were first in Greek Week Sports Competition, sorority division, and the Panhellenic Scholarship Award. Members enjoyed selling singing Valentines, teaming with ΦΚΘ to collect for the Red Cross, and donating to the Chris Russell Fund to aid a child with cerebral palsy. Members collected admissions at Greek Week Songfest and honored mothers at a Mother-Daughter Tea. KA donated an Easter basket to the local senior citizen's organization. Bonnie Coyne and Beth Fakier preside over the senior and junior classes, respectively, while Debra

Martinez is vice-president of the sophomore class. Sandra Bordes and Jeanne Thibodeaux are senators. Miss Nicholls is Stephanie Delaune. Mardi Gras royalty included Judy Spicuzza, Queen Jupiter in New Orleans, and Allyce Fontaine, a maid in the Krewe of Houmas in Houma. Mary Perque was Kappa Alpha Sweetheart. Delta Sigma Phi chose Ann Bourgeois as sweetheart. Judy Spicuzza reigned as TKE Sweetheart. Fraternity court members were Susan Henry, KA, Kayla Cabellero, ΔΣΦ, Belinda Hymel, ΦΚΘ, and Roxie Hebert, TKE. The Greek Court included Beth Bush, first maid, Belinda Hymel third maid, and Carrie Goodrow. The Piroque Court, composed of freshmen, included Kayla Cabellero, Martha Goodrow and Debra Martinez. Mary Cavell won the scholastic award for volleyball and basketball.

MICHIGAN

Michigan Tech, Lambda Theta—Members of Silver Stars Drill Team are Sharlyn Sharp, Linda Neal, Delinda Hicks and Diane Barrett. Both Sharlyn and Linda are typists and lay-out staff members of *Lode*. University Choir includes Linda Neal, Mary Hocking, Julie Gades, Karen Erva, Bonnie Edwards and Vicki Mills. Val Weber is a member of University Chorus while Gwen Lehto is a member of the Pep Band. Kim Stubblefield is director of Student News Bureau and co-chairman of the housing committee. Nancy Leeman is Muscular Dystrophy Association Dance Marathon secretary and a member of IFC. Toni Bartlowe is IFC secretary and Cindy Manninen serves on the Student Liason Committee for Academic Affairs and the Search and Screening Committee. Also active in student organizations are Patrice Fisher, Ann Lorenz, concert lecture board, Julie Gades, bowling, Barb Schnotala, Amy Otis-Lange, volleyball, and Karen Kallio, executive board of Muscular Dystrophy Dance Marathon. Kathy Manninen is a member of Alpha Phi Omega honorary, while Vicki Macko was among ten finalists for Winter Carnival Queen. In Winter Carnival, Delta Zeta placed fourth in skiing, second in snowshoeing, first in new beard, third in snow statue, and sixth in skit competitions. Delta Zetas celebrated their second year on campus with a Valentine's Day Dance and joined the Student Council to sponsor a movie. Sigma Phi Epsilon and Delta Zeta sponsored a lively yuletide party for underprivileged children. Candy bars and baked goods were tasty fund raisers.



Jane Brockland, ΔΣ
Northeast Missouri
Alpha Kappa Lambda Sweetheart

Wayne State, Epsilon Sigma—Interesting standards programs included a plant party and macrame lessons. The social calendar was varied with a game night, hayride, taco party and toga party. Epsilon Sigmas served as hostesses for the regional convention of Pi Kappa Alpha. Mary Richer and Liz Twardon were elected to the Sigma Pi Sweetheart Court. Pi Kappa Alpha named Patti Zerier as their Dream Girl. Amber Fuller and Cheryl DeVuyst were graduated with high distinction.

Western Michigan, Gamma Pi—Pi Kappa Alpha and Delta Zeta joined forces to raise \$12,000 for Muscular Dystrophy with a 48-hour dance marathon. Twenty-five couples "danced for those who can't" in the event. Beth Harrison received the Sharon Pierce Spirit Award for outstanding Greek woman on campus. The award criteria includes dependability and ability to build morale. Liana Callas was named outstanding rush chairman on campus. Sue Tadman is Pi Kappa Alpha Sweetheart.

MINNESOTA

Moorhead, Theta Nu—Delta Zeta won the Intra-Sorority Scholarship Trophy and the Participation Award in Sigma Tau Gamma Songfest. Members enjoyed an ice cream social, parent's day and alumnae Christmas party. Sigma Tau Gamma joined Delta Zeta to collect for the Heart Fund. Marge Campe is a member of Pi Kappa Delta honorary. Lori Berger is publicity coordinator for freshman orientation and handles inter Greek relations for Panhellenic. Beth Feda is activities coordinator for freshman orientation and special events coordinator for Student Union Program Board.



Delta Sigma's varsity basketball and football cheerleaders at Northeast Missouri got together for this picture. Front row Patti Berry, Carol Hampton and Kim Wisdom. Back row Pam Venable, Brenda Jenkins, Laura Skubal and Barbara Wroblewski.

Winona, Zeta Upsilon—For the second consecutive year, Delta Zeta won the Sorority Scholarship Award. Members handled entertainment plans for the Muscular Dystrophy Dance Marathon and sponsored a team of dancers. Mary Ollhoff is secretary of Orientation Team for Freshmen, while Jeanne Brown is vice-president of programs for the Society of Advancement for Management. Leigh Erickson and Debra Marciniak won second place in the state university ping pong tournament.

MISSISSIPPI

Southern Mississippi, Epsilon Mu—*Who's Who in American Colleges and Universities* tapped Ina Griffin. Jane Massengale and Brenda Fayard are new members of Angel Flight. Pat Benvenuto is a member of both Rho Epsilon and Phi Chi Theta honoraries. Jane Massengale, Alice Armstrong, Jonita Sanders and Marilyn Boyce are members of Student Alumni Association.

MISSOURI

Central Missouri, Epsilon Gamma—Elizabeth McGrath is Student Government Association president, while Tina Frank was re-elected to the Senate. Mary McCarthy is Rhetor Queen and Kirsten Pierce is Lambda Chi Alpha Sweetheart. Penny Robinson is AXA princess. Kim Kadolph is one of Top Ten Outstanding Coeds. Members sold baked goods with proceeds going to CMSU's Speech and Hearing Clinic.

Missouri Valley, Gamma Gamma—Listed in *Who's Who in American Colleges and Universities* are four Gamma Gammas, while nine members were tapped for Cap and Gown, scholarship and leadership honorary. Members are also active in Student Senate, faculty and student board, College Center Council, and honor groups. Joanie Groose reigned over Homecoming festivities.

Missouri Western, Kappa Nu—Chapter President Debbie Jirkovsky is a Student Government representative, while Leah Hackett serves Panhellenic as secretary. Kappa Nu was voted Most Sisterly Sorority on campus. Spring projects included bake sales, sponsoring a pie eating contest, a park clean-up and car wash. Alumnae and collegians enjoyed meeting with a teacher of the deaf. Delta Zeta participated in a Faculty-Inter-Greek Picnic kicking off Greek Week.

Northeast Missouri, Delta Sigma—At the annual sorority banquet, Gayle Todsén was named Outstanding Greek Woman and Kate O'Brien was named Miss Congeniality. Spring honors for Delta Zeta were second place, Greek Sing; second place, Bulldog Spirit Contest; and first place, Spring Basketball Contest ticket sales. Members created Easter table decorations and May baskets for a nursing home. Delta Zeta sponsored canned food drives for Salvation Army and checked inventory at Mohr Value as a fund raiser. Alumnae treated initiates to a Spring Dessert get-together. Student senators are Gayle Todsén, Nancy Putman, Laura Skubal and Sherry Swaggert. Gayle and Laura are also members of Student Activities Board. University Players includes Sherry Swaggert and Linda Love. Patty Berry and Brenda Jenkins are cheerleaders, while Pam Venable is a wrestling cheerleader. Nancy Putman is a member of Unity. Carol Kilbride is a member of Sigma Alpha Gamma, Cardinal Key



Theta Kappa members at New Orleans borrowed the Lambda Chi Alpha house porch for a two day garage sale. Profits sent contributions to the Founders Memorial Fund, the local Speech and Hearing Center, and to charter a bus so everyone could go to State Day in Natchitoches.

and College Ushers, while Brenda Jenkins serves on the *Echo* yearbook staff. Debbie Mitchell is a member of K-Dettes. Regents members are Laura Skubal, Karen Smith, Brenda Wisdom, Maggie Burghoff, Jan Vessaert, Joni Elmore, Joy Shahan and Linda Love. Dawn Shantz is a member of the Presidential honorary. Sweethearts are Debbie Cole, Vets Club, and Jane Brockland, Alpha Kappa Lambda.



Gayle Todsén, president of Delta Sigma chapter at Northeast Missouri was selected Outstanding Greek Woman of the Year.



Jean Funck, ΘΚ
New Orleans
ΛΧΑ Crescent Sweetheart



Who's Who in American Colleges and Universities lists these Lambda Zeta members at Portland-Gorham in Maine, Dannie McGill, Margie Castergine, and Diane Thompson.



Lauri Horst, ΘΚ
New Orleans
ΤΚΕ Sweetheart

Northwest Missouri, Epsilon Rho—Campus leaders are Cathy Dibenedetto, Panhellenic president, Debbie Spencer, Student Senate secretary, Terri Heath, campus Homecoming chairman, and Kristi Welch, Steppers captain. Rae Cole received a Department of History Edward P. Morgan Medallion Award and Robin Roberts was cited as junior with the highest scholastic rank. Chapter members collected for March of Dimes and Care, while pledges sponsored a taco salad dinner for initiates and guests. Pledges earned cash from doughnut sales. Alumnae planned a tour of the Kansas City Zoo for collegians, while Colonade members presented Epsilon Rho with funds for the purchase of furniture and shelving for the chapter room.

William Jewell, Zeta Rho—Five Delta Zetas were among the fourteen women tapped for Panaegis senior honorary. Named were Ann Wischmeier, Jane Moore, Debbie Sanders, Debbie Clark and Pat LaHay. Carol Siesennop and Carolyn Wilt are listed in *Who's Who in American Colleges and Universities*. Members of Sigma Alpha Iota music honorary are Lindy Roach, Debbie Barr, Cindy Wohlgemut, Patty Morris, Carolyn Wilt, Janet Van Hooser and Shawn Buller. Other members of honoraries are Robin Rollins, Gigi Gallagher, ΑΑΔ; Pat LaHay, ΚΜΕ; and Jane Moore, Diane Klopp, ΦΑΘ. Active in College Union Activities are Jane Moore, vice-president; Debbie Clark, special events; and Pat LaHay, entertainment. Cardinelles includes Diane Klopp, Jane Moore and Debbie Powers. Debbie Sanders is a member of Christian Student Union Executive Council and Carolyn Wilt is Director on Confronter religious group. Reigning Kappa Alpha Rose is Cathy Klasing. Members learned the deaf alphabet, collected canned goods, provided a Gallaudet scholarship fund, operated a booth at CUA Carnival and filled candy Easter eggs for Children's Mercy Hospital.

NEBRASKA

Creighton, Theta Eta—Phi Kappa Psi chose Maureen Dolan as their sweetheart. Maureen joins Peggy Snodgrass as a resident advisor. Members of East Quadrangle Council are Sheryl Praska, Cindy Bruce and Lynne Duren. Pledges sponsored an Easter egg hunt for deaf children, while Theta Eta sponsored a Parent-Daughter Brunch and the first annual Delta Zeta Steak Fry.

Nebraska Wesleyan, Beta Tau—Officers of Student Education Association include Sara Stevenson, state president and local secretary; Betty Youngman, local president; and Nancy Schwaniger, local vice-president. Karen Schmeckle is secretary of Psychology Club. Officers of Phi Alpha Theta history honorary are Lana Griess, president, and Marsha Stahl, secretary. Officers of Alpha Mu Gamma foreign language honorary are Marsha Stahl, president, Janelle Wisby, vice-president, and Laurie Todd, historian. Other members of AMΓ are Karen Keebler, Cindy Luke and Ann Mielke. Mary Steiner is secretary of ΠΚΔ forensic honorary. Beta Beta Beta biology honorary includes Cindy Luke and Pat Richtarik. Leadership, scholarship honorary Cardinal Key tapped Marsha Lichty, Marsha Stahl, Laura Lepp, Nancy Schwaniger, and Susan Hansen. Susan and Nancy join Linda Hollcroft in Ionians. Daisy Chain includes Julie Christofferson and Nancy Leggett. Members of Ivy Chain are Karen Keebler, Deb Wetzel and Shar Schmidt. Attendants for May Fete were Shari Schmidt, sophomore, Terri Zingg, junior, and Kathy Korcek, senior. Marsha Stahl served as Model United Nations secretary. Members collected pop bottles, sponsored a garage sale, and hosted a jewelry show and raffle benefitting Gallaudet College. Alumnae honored freshmen with a tea.

NEVADA

Nevada-Las Vegas, Iota Phi—Delta Zeta captured Greek Sing honors for the fourth consecutive year, participated in a mock disaster crash for Civil Defense and contributed to the food drive, blood drive and an Easter egg hunt for children at Ruby Thomas Center. Iota Phi presented pledges with parents as guests at a dinner at the Showboat Hotel. Carlene Star is Greek Goddess, while Lynn Ryckman and Sue Hager were tapped for Alpha Kappa Psi. DeAnn Turpen was Greek Week chairman.

NEW JERSEY

Rider, Iota Kappa—Delta Zeta teamed with Theta Chi to win the 1977 Greek Week Trophy. The team won first place in jello eating and another first with a Gilligan's Island skit in situation comedy competition. Delta Zeta sold tickets and manned booths at the Multiple Sclerosis Carnival. Light bulbs were a profitable fund raiser. ΙΚ is now publishing an alumnae newsletter. Lisa Hallock was tapped for Omicron Delta Kappa national leadership honorary.

NEW MEXICO

New Mexico, Gamma Xi—Jamie O'Leary is a finalist for Tau Kappa Epsilon National Sweetheart. Leslie VanCleve is Alpha Gamma Rho Sweetheart. Amy Singh serves Panhellenic as vice-president, while Nancy Bruner was named All Greek Woman. Members of honoraries are Cindy Grant, Mortar Board, Phi Kappa Phi, and Debra Dennis, Phi Kappa Phi. Honors for Gamma Xi included first place, Greek Sing, first place, Greek Week, second place, Greek games, and second place, Sigma Chi Derby Days. Spring pledges sponsored a car wash and spaghetti dinner as fund raisers. Members also raised cash with a cake walk and carnival highlighted with a haunted house and fortune teller.

NORTH CAROLINA

Appalachian, Lambda Phi—Delta Zeta won the Panhellenic Award for highest grade point average. Members participated in a Panhellenic Easter egg hunt for faculty children, aided the Heart Fund, raised the most contributions for ASU Daycare Center, and served at the annual Christmas Dinner. Muffy Watson is a varsity cheerleader and Kathy Fleming is Miss ASU. Diane Lawson reigned as campus May Queen.

Atlantic Christian, Theta Omega—Campus sweethearts are Cindy Hill, Delta Sigma Phi, Jo Carter, Sigma Pi and Marsha Andrews, Alpha Sigma Phi. Penny Dull reigned over Homecoming festivities. Campus leaders are Nancy Gott, junior class president, and Julie Wilson, Panhellenic secretary. Members of PE Club and WRA are Susan Davis and Susan Cherry. Susan Davis was named Most Valuable Player in basketball and volleyball. Delta Zeta won the Greek Day Activity Award. Members raised money for a memorial fund, Gallaudet, and sponsored both a Christmas and Easter party for North Carolina School for the Deaf.

East Carolina, Zeta Lambda—Delta Zeta leads the list of top women on campus. Dana Dragstedt was cited as the collegian with the highest overall average among 400 women. Diane Kyker and Dana Dragstedt were selected as marshals for graduation, with Robin Hammond as Chief Marshall. Tapped for Rho Lambda Honor Fraternity are Lynne Hewett, Faye Hall, Dana Dragstedt, Diane Kyker, Lynne Clark, president, and Carol Perkins, treasurer. Lynn Schubert was named Most Outstanding Woman on Campus and listed in *Who's Who*. Lynn Clark is president of Co-Greek fraternity-sorority organization. Lynne Hewett serves as Panhellenic treasurer, Student Government Day legislator, and Sophomore Class president. Debra Brewer is hostess for Young Decorators League. Phi Kappa Taus chose Carol Younger as their sweetheart. Members volunteered for the Blood Drive, presented Easter baskets to a local children's home and sponsored a Most Eligible Bachelor Contest as a fund raiser. Zeta Lambda placed first in Alpha Xi Delta All Sing, and won first, second and third place trophies in Greenville Bicycle Classic. Another first place came in Pi Kappa Phi's Field Day.

Lenoir Rhyne, Zeta Xi—Honored at the annual Greek Awards ceremony were Linda Lewallen, Carol Cline, winners of Good of the Order awards, and Barbara Sloop, recipient of both Panhellenic Pledge of the Year award and Highest Scholarship of



Province Collegiate Director Barbara Veldhuizen, and Past President Betty Heusch Agler congratulate Linda Ottem on Theta Mu's chapter award at last spring's Province Day.

Sorority Pledges award. Delta Zeta provided entertainment for the awards ceremony. Freshmen and transfer women were honored with a Delta Zeta dessert party. Members babysat at Child Abuse Clinic, participated in Panhellenic's community clean-up and collected for the Heart Fund. Delta Zeta raised cash by selling baked potatoes, working for the Rotary Club convention, and sponsoring a car wash. Zeta Xi placed first in their intramural softball division. Jan Whisnant is a member of Chi Beta Phi honorary and Kaye Stratton is reigning as Theta Xi pledge class sweetheart. Barbara Holderby and Sherra Eckerd are Campus Guides. Susan Watkins is a resident assistant for dorm hall and Georgia Osborn is a varsity cheerleader. Lisa Fox played on the state champion women's basketball team. Gail Pruett, Lisa Cox and Teresa Rhodes are baseball bat girls.

North Carolina-Charlotte, Kappa Phi—Delta Zeta captured top honors in UNCC's first Greek Week. Delta Zeta also won first place in Chi Phi volleyball and retired the trophy. Members collected for Panhellenic's canned food drive, sponsored an Activities Fair for transfer students, learned the deaf alphabet, and participated in the Athletic Department Phonathon. Members aided in registration and score keeping for Statewide Collegiate Golf Tournament. Delta Zeta honored alumnae with a reception and graduating seniors with a party. Members also presented a party for the Charlotte Rehabilitation Hospital. Society of 49'ers honorary includes Sheila Swyget, Lynn Mundy, Jane Davidson, Susan Blaire, Dodie Early, Julie Hill, Adrienne Crisp and Katrina Kerr. Donna Upchurch was one of two graduating seniors to receive the Bill Mitchell Award for outstanding leadership and scholarship. She was also one of four students asked by the Chancellor to speak to the Rotary Club. Judy Collora received the Panhellenic Scholarship Award. Active in student government are Jane Bailes,



Leslie Van Cleve is Alpha Gamma Rho sweetheart at New Mexico State.

Finance Committee, and Anne Woodruff, Linda Hinson, Human Relations Committee. Student senators are Jane Bailes, Anne Woodruff, Linda Hinson and Jane Davidson. Hostesses for the Athletic Department are Linda Hinson, Lynn Mundy, Sheila Swyget and Cathey Haner. Margo Pheagin is a cheerleader and Linda Hinson is Kappa Alpha Sweetheart. Karen McKeown is first runner-up to Miss Charlotte.

Western Carolina, Theta Iota—Delta Zeta co-hosted Special Olympics to help raise over \$1500. Campus honors included first place, annual Pike's Peak, Best Sorority title, winter quarter, and Bloodmobile Award. Delta Zeta raised funds by selling baked goods, hot dogs and donuts. ΘI also washed cars and sponsored a pancake dinner. Kathy Petterson, second lieutenant, is the only woman officer of Army ROTC. Student government campaign managers were Susan Tuttle and Jennie Cannon. Sheree Cochran was cited as a basketball all star in intramurals. Faye Moore played on the varsity tennis team.

NORTH DAKOTA

Dickinson, Iota Beta—Chapter President Bobbe Rasmussen is quite a campus leader. She's former secretary of the Student Senate, president-elect of the Senate, president of Inter Greek, president of Women's Recreation Association, Phi Beta Lambda reporter, dorm president and state corresponding secretary of Phi Beta Lambda. Bobbie Bahley keeps busy as yearbook editor, managing editor of *Western Concept*, college registration counselor and member of Center Board of Governors. Kris Woodfill is orientation counselor and finance commissioner. Sharon Walter is secretary-treasurer of German Club, secretary-treasurer for Student North Dakota Education Association, and counselor for college orientation.



Theta Psi members Sharon Jira, Cherie Marchio and Mamie Russell "kidnap" President Clayton for the benefit of the Ashland College Speech and Hearing clinic.

Mary Rose Tumchuk is president of both senior class and Student Education Association, while also handling clerical duties for Inter-Greek. Jayne Hardy is dorm president, student senator, Panhellenic publicity chairman, and Catholic Student Apostolate officer. Judy Nielsen is treasurer of Center Board of Governors and Barbie Goertel is Phi Sigma Pi sweetheart. Iota Betas collected for Muscular Dystrophy and Heart Drive, served at Student Center banquets, aided committees for Sure Beats Winter Week, and sold M & M's as a fund raiser. Alumnae sponsored monthly birthday parties and treated initiates to a picnic.

Minot, Theta Pi—Noreen Lund is handling concert bookings in her new office as Governor of the Student Association. Pam Bloms is treasurer-elect of the Student Association. Lisa Kondos was tapped for honorary Kappa Delta Pi, while Mu Sigma Taus chose Jean Kary as their sweetheart. Members canvassed door to door for American Cancer Society and received a Heart Fund Certificate of Appreciation for collections.

North Dakota, Upsilon—Recipients of top Greek awards are Joni Vig and Val Morrison, Outstanding Greeks on Campus, and Kathy Powers, Outstanding Young Woman and Greek on Campus. Members of honoraries are Kathy Powers, Mortar Board;

Becky Kelly, $\Pi\Theta\epsilon$; Donna Nelson, $\Phi\eta\Sigma$; and Jane Young, $\Lambda\Lambda\Delta$. Sigma Alpha Iota music honorary includes Joni Vig, Sandy Zeller, Mirian Wagner and Kathy Power. Joni Vig was tapped for *Who's Who in American Colleges and Universities*. Deb Cockayne and Ginny Jacobsen are members of Arnold Air Society. Ginny Jackson was National Alternate to 4-H Safety Winner. Kathy Power was first in regional auditions of National Federation of Music Clubs and second in state Metropolitan Opera auditions. Fund raisers included a chili supper, car wash and bake sale. Upsilon also participated in the University Dance Marathon.

OHIO

Ashland, Theta Psi—Delta Zeta honors include Panhellenic Most Improved Scholarship Award and Kappa Sigma Girls' Olympics first place. Theta Psis sponsored a Swing-a-thon benefitting the speech and hearing clinic of Ashland. Four Delta Zetas named to *Who's Who* are Phyllis Armstrong, Linda Miller, Mindy Molter and Lisa Spencer. Lisa was also named Outstanding Greek Woman on Campus. Kim Steigelmeier and Diane White were both elected to Panhellenic offices. Jennifer Lam is National Chairman Coordinator of National Association of College and University Residence Halls.

Baldwin-Wallace, Gamma Alpha—Active in campus organizations are Holly Havens, Panhellenic treasurer, Jan Haywood, Panhellenic delegate, and Becky Hawley and Susan Minarcini, Baldwin-Wallace Advisory Board. Isabel Suarez serves on Student Faculty Problem Committee and Judicial Screening Committee. Members of Panhellenic Council's By Laws Committee are Dee Dee Curtis and Robin Richert. Members of honoraries are Elsie Buchwald, $M\Phi E$, Susan Minarcini, Dayton C. Miller honor society, Debbie Mollahan, $\Omega\Delta K$ and $\Delta K\Pi$, and Isabel Suarez, $\Sigma\Delta\Pi\Pi$. The Sigma Delta Pi Award for Excellence in Spanish went to Ramona Padilla. Concetta La Marca was selected as Outstanding Pledge of Baldwin-Wallace. Gamma Alphas compose the majority of the Women's Tennis Team. Members are Barbra Markley, Sue Ellen Cecil, Susan Minarcini and Jeannette Ortiz. Also active in women's sports are Jane Fogel, Jane McCandles, basketball; Jane Fogel, softball; Jane Fogel, Jeanette Ortiz and Jane McCandles, volleyball. Gamma Alpha won intramurals in flag football and coed volleyball and received third place in Interfraternity Sing with a medley from *The Wizard of Oz*. Members raised funds for Baldwin-Wallace Speech and Hearing Clinic and sponsored a Mother-Daughter Tea. Alumnae honored graduating seniors with a pot luck dinner.

Bowling Green, Gamma Tau—Campus honors for Delta Zetas are Overall Accumulative Chapter Average, first place; Beta Theta Pi Cart Race, fourth; Delta Upsilon Trike Race, second; Phi Kappa Tau Basketball Marathon, first; and Sigma Chi Derby Day games, second. Janet Polander is a member of Sigma Chi's Derby Darling Court. Karen Riegelsberger is a Student Government senator-at-large. Officers in Golden Torch Greek leadership honorary are Deborah Bogart, president, Nancy Schuler, treasurer. Jill Kercher is also a member. Nancy Baima is treasurer of Sigma Tau Delta English honorary and Cynthia Bloom is a member of Sigma Delta Chi.

Findlay, Theta Tau—Active in Student Government are Stephanie Molineaux, representative; Nancy Smith, vice-president and sophomore class president; Cindy Kress, Student Affairs Committee; and Kay Shroder, junior class vice-president. Sue Backlis is Panhellenic president and Nancy Smith is a Tour Guide. Diane Shekelhoff and Susan Gerhardt are assistant head residents of women's dormitories. Floor counselors are Terri Watson, Diane Shekelhoff, Jenny Racheter, and Beth Hancock. Rose Mary Kuzma is a member of Delta Omicron honorary and Eva Dawn Bashaw is listed in *Who's Who*. Basketball team members are Susan Gerhardt, Eileen Kleinfelter,



Lucy Adone, Γ A
Baldwin Wallace
Mayday Court
ΚΔΠ, Laurels



Jane Linscott, Θ
Ohio State
Alpha Zeta Sweetheart



Susan Streff, Θ
Ohio State
Sigma Nu Sweetheart



Kyle Hennings, Γ A
Baldwin Wallace
Laurels
Omicron Delta Kappa
Delta Kappa Pi

Alice Reed, Kathy Schmidgal and Eva Dawn Bashaw. Eileen Kleinfelter plays tennis while Susan Gerhardt, Teresa Recsiniti and Alice are on the softball team. Helen Reimund, Theta Tau's first College Chapter Director, was the guest speaker at a buffet honoring new initiates. Delta Zetas also aided March of Dimes and Adopt-a-Grandparent and sold hot dogs as fund raisers.

Ohio Northern, Zeta Kappa—Delta Zeta captured Greek Week first place honors, which included a first place in Sig Olympics and the Theta Chi Chi rally. Jan Wilson is Outstanding Greek Woman. Delta Zeta teamed with Theta Chi to co-sponsor a marathon for the Lung Association-Western Ohio. Theta Chi's ten runners chalked up a total of 220 miles and \$1900. Delta Zetas collected pledges and kept times for the events. Cheerleaders are Mel Brit, Jill McFarlin and Amy Smith. Mary Kerns is secretary of the Student Senate. Members of honoraries are Janice Wolf, ΑΑΔ; Ruth Howard, Krista Hurley, Shirley Rinehart, Mortar Board; and Laura Hoffman, Mel Brit and Marcy Remer, ΘΑΦ. Kappa Delta Pi includes Lynne Anderson, Roxie Best, Shirley Rinehart, Cathy Guelde and Becky Wilson. Becky also belongs to ΣΔΠ and ΠΔΦ honoraries. Stephanie Saunders is a member of ΑΖΩ. Beth Jump is Phi Kappa Theta sweetheart. Ima Darling, Jan Nolan and Marty Ranly are residence halls counselors. Jane Busson and Jill McFarlin are members of the girl's varsity baseball team.

Ohio State, Theta—The Sesame Street gang: Big Bird, Oscar and Cookie Monster were actually Delta Zetas in disguise at Sigma Chi Derby Day. The Theta costumes took first place, while Kathy Rothacker and Cindy Alexander placed first in egg toss. Angela Campo copped a first place in the limbo contest. Delta Zeta placed fourth overall. Holley Currier swam 50 laps for Delta Zetas for Muscular Dystrophy, while Columbus Alumnae surprised collegians

with a Theta birthday party. Chimes, junior women's honorary, includes Jane Linscott and Betsy Lang. Sophomore women's honorary, Mirrors, lists Sue Lennon and Brenda Wolcott. Penny Davis is chairman of Greek Honors Banquet, while Ellen Reeb is clerk for Panhellenic Judicial Commission. Rush counselors are Ellen Reeb, Laurie Morse and Sheri Smith. Laurie Morse is a member of Angel Flight and Jane Linscott is Alpha Zeta sweetheart.

Wittenberg, Beta Chi—What a day to visit! Last year's graduating seniors, minus two, visited Beta Chi on the coldest week-end of the year. The temperature never got above zero. Incidentally, it was the first time Wittenberg had cancelled classes in thirteen years. Delta Zeta sponsored a Baby Beauty Contest, sold flowers for Mother's Day, and cleaned the attic. Attic discards went to alumnae for a profitable garage sale. Dr. Heimtraut Dietrich, Dean of Women, and Dr. J. Bindley, chairman of the Political Science Department, attended the winter term scholarship banquet. Linda Hicks and Anne Elliot were accepted for the famed Washington Semester at the American University. Members of honoraries are Anne Elliot, ΦΑΘ; Debbie Simmons, ΣΔΠ; and Linda Hicks, ΠΣΑ. Karen Shaw is Greek Council Activities Chairman. Virginia Matern is director of Project Outreach, a campus volunteer service organization, and Debbie Simmons is one of three chosen as Political Science Department secretaries. Fraternity favorites are Barbara Schamadan and Princess Cook, Pi Kappa Alpha beauties, and Jennifer Oberley, Delta Sigma Phi beauty.

Wright State, Kappa Iota—Pizza pals are studying hard. That's the new slogan at Wright State where the scholarship program includes Pizza Pals. Every quarter, members pair and compete for top grades. The girl receiving the lower grades buys her partner a pizza. Members sponsored a



Krista Hurley, Shirley Rinehart and Ruth Howard are Mortar Board members at Ohio Northern.

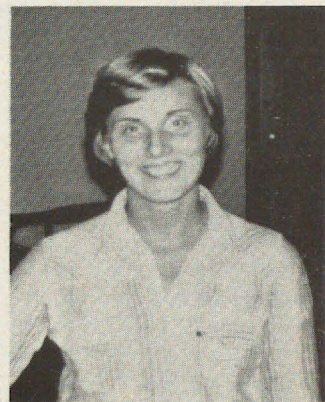

Lisa Spencer, ΘΨ
Ashland College
Greek Woman of Year

toga party, sold Delta Zeta Zinger hot dogs at May Daze and Christmas caroled for the community. Several members walked in March of Dimes Walkathon. Kappa Iotas proudly hosted Ohio State Day with nearly six hundred Delta Zetas in attendance from across the state. Cindy Warren, Linda Henry and Patty Kneer are active in Inter Club Council.



The last mile in the Marathon at Ohio Northern was run by Zeta Kappa members Ruth Howald, Lee Anne Morgan, Stephanie Saunders, Sandra Akers, and their Theta Chi team mates with proceeds going to the Lung Association.

Youngstown, Kappa Chi—Delta Zeta honors include first place, Aquacade; first place, intramural bowling, sorority division; second place, sorority scholastic achievement; and second place Greek Sing. Members also took first place in the bowl-a-thon for Project Hope and participated in Pitch-In Litter Campaign. Delta Zetas guarded doors at Kilcawley Student Center for a weekend as a fund raiser. *Who's Who in American Colleges and Universities* lists Leslie Horvath and Cathy Bean. Mary Beth Gartland is president of Sigma Delta Pi honorary, and holds membership in Kappa Delta Pi. Barbara Jo Gazdik is treasurer of Omicron Delta Epsilon. Other members of honoraries are Jan Glavan, charter member of AEP broadcasting, Mary Ellen McAuliffe, secretary of Law Enforcement Honor Society, and Nancy Prokop, member of KΔΠ education honorary. Panhellenic Council includes Lee Ann Vogeleberger and Pam Schneider. Barbara Jo Gazdik is a Student Council representative, recipient of Student Government service award and finance chairman. Cheryl Fleming is a Student Government representative.

OKLAHOMA

Central State, Epsilon Upsilon—*Who's Who* includes Janice Lee, Debbie Berman, Jean Ann Goddard, Michele Derrick, Janet Dickinson, Paula Maggard, Susan Harper and Lane Nicholson Ross. Janice Lee was honored as Outstanding Upperclassman Woman. Tiaras honorary includes Janice Lee, Jean Ann Goddard, Michele Derrick, Janet Dickinson, Paula Maggard, Celia Good, Debbie Sanders, Lane Nicholson Ross and Chris Norman. Members of Alpha Lambda Delta freshman honorary are Janice Lee, Cindy Hood, Celia Good, Jean Ann Goddard, Michele Derrick, Janet Dickinson, Paula Maggard, and Debbie Sanders. Bronze Key includes Michele Derrick, vice-president, Janice Lee, publicity

chairman, and Janet Dickinson, Lane Nicholson Ross, Paula Maggard, Celia Good, Jean Ann Goddard and Debbie Sanders. Other members of honoraries are Paula Maggard, AX; Janice Lee, Jean Ann Goddard, KΔΠ; Janice Lee, Paula Maggard, ΣAH; and Nancy Roberts, ΣΔΧ. Officers in honoraries are Carol Gist, ABA secretary, and Donna Wampler, ΣAI program chairman. Members of Stardusters are Connie Davis, pledge class sweetheart, Sherry Shofner, secretary, and Nancy Roberts. Jean Ann Goddard is a CSU Twirler and Debbie Sanders, Sherry Shofner and Donna Wampler are members of Flags Corps. Lani Gorman, Debbie Sanders and Sherry Shofner were all finalists for Miss CSU. Lani Gorman was also a finalist for Miss OKC and Connie Davis was a finalist for Miss Shawnee. Susan Harper is vice-president of the Nursing Club, member of both state and national student nurses' associations and a member of Orchesis. Lani Gorman is a CSU Batgirl, while Connie Davis is on both the softball team and gymnastics team. Donna Wampler is a member of Concert Choir and Triple Trio. Student Senate includes Janice Lee, Karen Whitaker, Janet Dickinson, Michele Derrick, Debbie Sanders, Debbie Bishop, Connie Wood, and Paula Maggard, secretary-treasurer. Student Council for Exceptional Children includes Paula Maggard, president, Janice Lee and Lane Nicholson Ross. Janice is also a member of Army Blades. Association of Women Students includes Janice Lee, Janet Dickinson, Debbie Sanders and Susan Harper. Members of High School-College Relations Board are Jean Ann Goddard, vice-president, Karen Whitaker, secretary, and Janice Lee, Linda Shockley, Donna Wampler, Debbie Berman, Janet Dickinson, Paula Maggard, Dee Ann Wallar and Susan Harper. Members of President's Club are Jean Ann Goddard, vice-president, Paula Maggard, treasurer, Janice Lee, Debbie Berman, Janet Dickinson, Debbie Sanders and

Susan Harper. University Center Activities Board includes Susan Harper, vice-president, Janice Lee, Melinda Nimerick, Jean Ann Goddard, Paula Maggard, Dennie Sanders, Dee Ann Wallar and Debbie Bishop. Janice Lee and Paula Maggard are members of Kaleidoscope Dancers. Members of other groups are Debbie Sanders, Marketing Association, Linda Shockley, National Education Association, Peggy Sherman, Honor Orchestra, Debbie Bishop, Data Processing Management Association, Janet Dickinson, Art Club, Donna Fritz, PE Majors and Minors Club. Connie Davis is social chairman of Chi Alpha. Michele Derrick is a member of American Chemistry Society and CSU Traffic Appeals Board. Paula Maggard and Michele Derrick are members of OK Intercollegiate Legislation. Panhellenic includes Melinda Nimerick, secretary, Linda Shockley, Debbie Berman, Debbie Sanders, JeAnn Ann Goddard, Sherry Shofner, Janet Dickinson, Susan Harper and Debbie Bishop. Janice Lee, Debbie Sanders and Michele Derrick serve on the Cultural Arts Committee. Delta Zeta won the CSU Spirit Stick for outstanding support of university athletics. Members served at a Panhellenic faculty tea, sponsored an alumnae slumber party, and organized a Valentine party for Edmond Association for the Retarded Children.

Oklahoma State, Alpha Epsilon—At Mom's Weekend, AEs received awards for most mothers in attendance and the mother traveling the longest distance to attend the weekend. Delta Zeta won the Outstanding Sorority Participation Award at Greek Week and placed second in sorority spirit competition. Karla Miller and her partner danced to a second place in the Greek Week Muscular Dystrophy Marathon. Delta Zeta's intramural softball team took the all sorority title with a perfect record. Dani Conover, a new member of the Women's Varsity Golf Team, copped the All-University title in intramural golf. Vicki Brownsworth was a member of the Greek All-Star basketball team, while Cathy Rayner and Jo Johnson were part of the all-star intramural bowling team. Panhellenic officers are Jane Gilliland, president, and Marianne McKeeman, intramural sports director. Maureen Quealy is an Angel Flight alternate. Alpha Lambda Delta includes Kathy Rayner, Karen Campbell and Vicki Brownsworth. Orange and Black Quill members are Maureen Quealey, Vicki Brownsworth and Susan Purdum. Melissa Martin is a member of sophomore honorary in College of Education. Nancy Seikel was a Dairy Queen finalist and Ann Turner was an Engineering Royalty finalist. Linda Lester is a member of Charm Pledge, coed affiliate of Pershing Rifles.



Jane Gilliland, AE
Oklahoma State
Panhellenic President

PENNSYLVANIA

Clarion, Epsilon Theta—Mitzi Munn is second runner-up to Miss Clarion State. Cindee Lundeen is Tau Kappa Epsilon Sweetheart, while Judy McHenry is head varsity cheerleader. Members of Kappa Delta Pi honorary are Esther Gibson and Andrea Valach. Lori Crookall is a member of the Concert Choir. Julie Zumpano is on both the newspaper and yearbook staffs. Members Christmas caroled for Grandview Old Folks Home and later sent Easter cards to the residents. Hoagies and donuts were tasty fund raisers.

Drexel, Epsilon Zeta—Members of campus honoraries include Cynthia Lang, the first woman member of military honorary, Scabbard and Blade. Other members of honoraries are Marianne Martin, Judith Bugg, Phi Eta Sigma, and Kevin Clark, Tau

Beta Pi, and Chi Epsilon engineering honorary vice-president. Janet Etsch is a *Who's Who in American Colleges and Universities* honoree and member of Beta Gamma Sigma. Co-chairmen for Home Economics Association are Kathleen Brochetti and Judith Bugg. Andrea Levin is secretary-treasurer of Nutrition Association and student department head of Nutrition. Susan Barr is Panhellenic treasurer and Janet Price edits *Perspective* magazine. Pledges entertained patients at Children's Hospital with stories, refreshments and films. Pretzels, singing valentines and baked goods sales helped raise cash for the Diamond Jubilee. A new fund-raiser was a cookbook. Delta Zeta joined in the all-Sorority Phone-a-thon to raise cash for the Alumni Fund.

Edinboro, Iota Delta—Greek Week was thoroughly Delta Zeta Week as ΔZ won overall first place. Individual wins included canoe race, second; Greek Sing, second; log roll, first; dancing, second; and the scholarship award. Members collected for March of Dimes and sold plants as a fund raiser. Tam O'Shanter's members are Sharon Klinefelter, Kathy Nelson, Ruth Ferraro, Bonnie Blair, and Marilyn Lloyd. Other members of campus groups are Ruth Ferraro, Nancy Nevitt, Panhellenic Council; Kathy Gregg, speech and hearing; Kathy Nelson, Library Science; and Susan Fair, Kappa Delta Pi. Judy Tucci is Sigma Tau Gamma Sweetheart. Holly Gaydos captured a part in *West Side Story*.

Indiana of Pennsylvania, Gamma Phi—Theta Chis chose Kathy Potts as their sweetheart. Other campus beauties are Jan Fetrow, Miss IUP finalist, and Jan Rinchioso, Miss Outstanding Co-ed finalist. Kathie Ferla is head counselor and Ruth Blasko is bat girl for Pirates baseball team. Members of campus organizations are Susan Bartholme, Terri Newell, Debbie Gary, National Student Speech and Hearing Association; Ann Smith, Luanne Schneider, Jean Stroup, Home Economics Association; and Ann Smith, Student Accounting Association; and Donna Meier and Ann Smith, Food and Nutrition Club. Members of honoraries are Kathy Wesling, Pi Omega Pi; Ann Smith, Kathy Henry, Phyllis Carrera, Kappa Delta Pi; Donna Meier, Gamma Rho Tau; and Penne Lazear, Omicron Delta Pi. Gamma Phis redecorated the chapter room and collected canned goods for needy families of Indiana.

Kutztown, Kappa Rho—April was a festive month as Kappa Rhos celebrated their fifth anniversary with a spaghetti dinner complete with birthday cake and later honored parents with a tea. Greek Council officers are Debbie Fries, secretary, and Maripat O'Donnell, vice-president. Linda Heiser is a member of Kappa Delta Pi education honorary. Sue Reece is a pitcher of the softball team. Linda Heiser currently ranks third in the nation in showing horses.



Top Colonnade Club of the year was Alpha Epsilon's group at Oklahoma State. After a well planned Mom's Weekend last spring this smiling picture of mothers and daughters was taken. Top row: Brenda Balcer, Jo Johnson, Mendy Marshall, Lyn Gillespie, Cathie Purser, Susan Mayberry, Susan Slater, Nancy Seikel, Ellen Blackard, Karen Campbell, Cecilia Sharp, Jane Gilliland, Vicki Brownsworth, Loretta Campbell. Second row: Mothers Johnson, Marshall, Kletke, Purser, Mayberry, Slater, Seikel, Blackard, Campbell, Sharp, Gilliland, Brownsworth and Campbell. Third row: Mothers McMahon, Albright, Martin, Brooks Moss, Gwen Moss, McKeeman, Krenk, Ruby Gray Purdum, McBlair, Reed, Browning, Turner. Fourth row: Tricia McMahon, Tammy Albright, Melissa Martin, Debbie Brooks, Marianne McKeeman, Pam Krenk, Susan Purdum, Kathy Raynar, Connie Reed, Edwina Browning, Ann Turner. Front row: Mrs. Siguaw and Teri, Mrs. Harris and Jimmie, Tracy and Mrs. Lyle, Trish and Mrs. Waltzer, Sylvia and Mrs. Dowling, Nancy and Mrs. Allen.

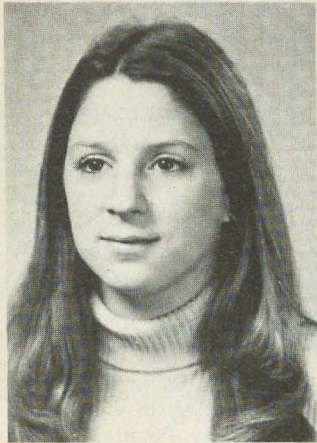

Judy Tucci, IΔ
Edinboro
Sigma Tau Gamma Sweetheart



Betsy Donoghue, BΘ — Bucknell
Phi Beta Kappa



Cindee Lundeen, EΘ
Clarion
TKE Sweetheart



Judy McHenry, EΘ, captain of varsity cheerleaders at Clarion was on the staff of the International Cheerleading Foundation.

Pittsburgh, Omicron—Delta Zeta placed first in Greek Sing, first in Talent Night, second in Fun Night, and boasts 100% participation in the Blood Drive. Delta Zeta then donated over \$2000 to American Cancer Society. Members of honoraries are Darlene Repka, Anne Wilton and Melanie Musulin, PΔ; and Susan Chess, Gigi Sommers, ΦHΣ. Michele Ferguson is a member of Sigma Theta Tau nursing honorary. Pan-Hel officers are Melanie Musulin, treasurer, Debbie Brezinski, representative, and Robin Sokol, rush secretary. Helene Watson is an orientation leader, while Carol Morrison is a member of Medical Action Society.

Shippensburg, Kappa Psi—Ellen Watson has been named to the Board of Directors of Shippensburg State College. Cindy Kibsey is president of the Inter Sorority Council, with Sharon Griest as the secretary. Joanne Semanchek is Phi Sigma Epsilon Sweetheart. Delta Zeta ushered for campus tours, sponsored a favorite professor Red Apple Tea, organized a pinochle tournament at All College Week, and visited an adopted grandmother at the Episcopal home. The first annual Christmas stocking sale was highly successful. Members later sold Valentine's Day messages and washed cars as fund raisers. Carmel apples, hot dogs, soft pretzels, subs, donuts and candy were all tasty fund raisers.

Slippery Rock, Zeta Phi—Zeta Phi's Basketball Bounce-a-thon in neighboring Butler raised a total of \$1000. Butler County United Cerebral Palsy Agency's infant stimulation program will receive \$800. The remaining \$200 goes to Gallaudet. Delta Zeta placed first in Greek Week Sing competition and Debbie Miller reigned as

Greek Goddess. Katie Kelchner helped organize Greek Week. Delta Zeta also placed first in basketball intramurals. Jewel Lee Huff is Panhellenic treasurer and a member of campus dance group, a varsity bat girl and wrestling statistician. Sue Moody, Vicki Cornibe, Linda Meidinger and Mary Kay Rainey are members of Rocklettes. Sue Moody is a new member of the library science honorary. Marya Pepoy, Jan Kovalich and Jewel Lee Huff are members of Health, Physical Education and Recreation Club. Georgia Donnis is a member of the Psychology Club and Sue Emling participated in the special LEAP program. Barbara Huarte works on the advertising staff of WNFT campus radio.

West Chester, Iota Rho—Delta Zeta took the First Place Overall Trophy for outstanding performance in Inter-Greek Council's Greek Weekend. A first place ribbon in skit competition and a third place in Greek games secured the overall trophy against the five other sororities and three fraternities. Members collected \$95 for Epsilepsy Foundation, worked with Panhellenic's Muscular Dystrophy Drive and proudly watched Deni Hogan and her partner raise \$453 in a 100-hour pinball marathon. Patty RaHS is president of Pennsylvania State Education Association on campus and secretary of the state organization. Deni Hogan is Class of 1980 President, while Effie Manos is vice-president of the Inter-Greek Council. Panhellenic officers are Patty RaHS, rush chairman, and Wendy Cianciulli, vice-president. Campus honorees are Kathy Williams, winner of Wilmington Panhellenic Award, and Sally Painter, recipient of the Forensic Award. Denise McGuire was tapped for Phi Alpha Theta honorary.

Westminster, Theta Delta—Members of campus honoraries are Wendy Armour, Diane Householder, Lisa Farrell, KME; Liz Sampson, ΔΣ sophomore honorary; Jan Morrow, OΔK, leadership honorary; and Jan Morrow and JoAnn Coslett, Mortar Board. Jan Morrow received Westminster College Alumni Award for Outstanding Student. Robin Oxley captured the female lead in *Oklahoma*, while Barb Briggs handles public relations for WKPS campus radio station. Pledges sponsored a rock-a-thon, while initiates sold donuts to raise cash.

RHODE ISLAND

Rhode Island, Beta Alpha—Greek Week awards included first place in Greek Sing, first place in sorority division, and a first place with Chi Phi in inter-collegiate competition. Members planted flowers on campus, sponsored a hot dog stand benefiting the battered wives shelter and manned an Alumni Phone-a-thon. Members of honoraries are Karen Zappa, Mortar Board, Adina Popovici, Omicron Nu and Colleen Dolan, Omicron Nu and Phi Kappa Phi. Phi Kappa Phi also included Bonnie Ingham and Debbie Bamford. Mary Beth Downey and Katie Doran were both accepted into the Junior Year Abroad Program. Student senators are Diane Burela and Lisa Gencarelli. Patty Weirbicky and Andrea Bray are summer resident assistants, while Ann Levy is chairman of the Parents Summer Orientation Program. Darlene Tardiff is a freshman orientation leader, while Nancy Nolan writes for the yearbook. Holly Erikson is captain of Ramettes dance team; Sandra Krohto is captain of the swim team. Sandra also ranks eighth in spring board diving in New England.

SOUTH CAROLINA

Winthrop, Lambda Sigma—Leading student government are Denise Warren, sophomore class president, Teresa Gordon, junior class president, and Debbie Grimes and Janice Rogers, senators. Teresa Gordon was tapped for Senior Order, while Kappa Delta Pi education honorary tapped Kristin Kinsey, Kandy Lee, Margaret Randall and Judy All. Kristi Nelson and Karen Floris are members of Beta Alpha, business honorary. Alpha Lambda Delta freshman honorary tapped Margaret Randall and Karen Floris. Kandy Lee is a member of Phi Kappa Phi honorary. Phi Upsilon home economics honorary tapped Debbie Grimes and Joy Herlocker. Delta Zeta sponsored a Valentine-o-gram sale, manned a ring-toss booth at the Muscular Dystrophy Carnival, and organized the art show for Special Olympics. Members donated blood and assisted teachers at Sylvia Circle School for children with hearing difficulties. Alumnae are seeking furniture for the chapter room, while members are raising funds with baked goods sales.

TENNESSEE

Middle Tennessee, Iota Iota—Delta Zeta captured Alpha Gamma Delta's scholarship trophy, presented a *My Fair Lady* medley in annual Tau Omicron All-Sing and participated in the campus quiz bowl. Delta Zeta also won a microwave oven in the Miller Reclamation Contest and participated in Sigma Chi Derby Week. Sandra Cole is Panhellenic president and Becky Logue is a Panhellenic delegate. Becky is also a member of Associated Student Body House of Representatives. Gamma Beta Phi honorary tapped Mary Neligan, Nancy Brunson, Carol Hood and Robyn Lotts.

Tennessee, Beta Lambda—A second place in All Sing's mini division, a pledge retreat, and sixth place scholarship rating highlighted the winter quarter. Spring quarter brought the win of the philanthropy trophy at Sigma Chi Derby, an Easter egg hunt for students at Tennessee School for the Deaf, a parent's weekend, and winning softball and tennis teams. Seniors were honored with a tea.

TEXAS

Angelo State, Lambda Omicron—Pi Kappa Alpha's Dream Girl Calendar features Jonie Jordan, Lisa Lowe, Debbie Robbins and Angela Russell. Diana Bilbo, Helen Cedillo and Kathy Horne were ambassadors to Fiesta Del Concho, San Angelo summer festival. Kathy Horne is a cheerleader alternate and Kay McKelvy is a member of the business sorority. Linda Kleine received honorable mention for the school's Outstanding Graduating Senior Award. Delta Zeta won a volunteer service award from the Cystic Fibrosis Foundation for their



Renny Poli, Pam Luppino and Diane Shaffer display Omicron's first place trophies for Talent Night and Greek Sing at University of Pittsburgh.

Bike-a-thon. Lambda Omicron also scheduled a Sunday filled with church services, dinner and afternoon games for the Boys' Ranch. Fund raisers included selling Delta Zeta license plates at State Day, a car wash and bake sale.

Houston, Delta Theta—Campus wins included first in Sigma Nu Bike Race, first in Derby Chase and second in Sigma Chi Derby Week. Pledges raised philanthropy funds with a fraternity pancake breakfast. Delta Zeta sponsored an All Greek Roller Skating party, worked the concession stands of the Astrodome and sold po-boys as fund raisers. Members learned the Delta Zeta creed in sign language and presented Easter baskets to the Golden Age Manor Nursing Home. Jan Yeager was named Outstanding Junior of the Year in College of Business, while Suzanne Thornton was recipient of Top Ten and Outstanding Home Economics Award. Fraternity favorites and beauties are Mary Coe, ΣΧ sweetheart; Gail Griffin, ΠΚΑ Dream Girl; Lisa Brown, ΔΣΦ sweetheart; Aurora Parra, ΣΝ sweetheart court; and Kathy Whitson, SWC Invitational Golf Tourney Queen. Sheryl Welch and Kathy Whitson are cheerleaders.

North Texas, Kappa Zeta—Delta Zeta received a six year trophy for the Blood Drive and pledged a quota pledge class in Spring. KZ donated canned goods to a needy family each month. Members of honoraries are Chesna Foster, Karen Wiederanders, Karen Tanner, Alpha Omega Delta; Kathaleen Dillon, Phi Chi Theta; Claire Barnette, ΣΕΑ; and Karen Tanner, ΜΦ. Peggy Ezell was a finalist for Miss Denton, while Denise Tickner is a ΠΚΔ Calendar Girl.

Sam Houston, Zeta Theta—Who's Who honorees are Lorrie O'Neal, Lise Van Slyke, Sue Hearon and Linda Ley. Cathie Hawkins is feature twirler and Lise Van Slyke is Delta Tau Delta Sweetheart. Nanci Lowrie, president of Alpha Lambda Delta, is joined in the honorary by Linda Bond. Phi Chi Theta honorary business fraternity includes Lisa Van Slyke, vice-president, Jan LaCour and Dana Windsor. Lise Mitchell is president of the Canterbury Club. Peggy Pridgen is a student senator and president of the Home Economics Association. Lise Van Slyke received the Wall Street Journal Award. Chapter honors included second place, sorority softball, and several Greek Week wins. Greek Week honors were bicycle race and tricycle race, second places, and soap box derby, third. Marilyn Griffin brought a first place win for Delta Zeta in Sigma Chi Pillow Fight, while Sherry Scarmado brought a first place win in Pi Kappa Alpha Superstars competition. Members sponsored a Valentine party at a day care center. Assistance to the convalescent home included playing weekly bingo games, sponsoring an Easter party and serving on Mother's Day. Members raised over \$250 working at the Sonic Drive-In. Jan Livsey raised \$379 and won second place in the ΑΧΑ-ΧΩ Dance Marathon for Easter Seals.



Sheryl Welch and Kathy Whitson, ΔΘ, were elected varsity cheerleaders at University of Houston.

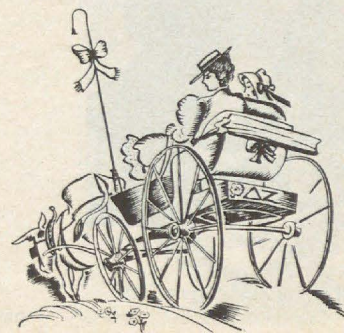



Mary Coe, ΔΘ
Houston
Sweetheart of Sigma Chi



Gail Griffin, ΔΘ
Houston
ΠΚΑ Dream Girl

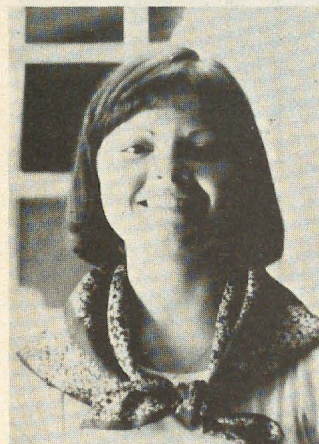

Lisa Brown, ΔΘ
Houston
Sweetheart of Delta Sigma Phi

Texas A & M, Lambda Xi—Delta Zeta won the division championship in softball and flag football, captured Sigma Chi Derby Days in competition with nine local sororities, and won first place for raising the most money in a charity dance-a-thon. Lambda Xi also participated in March of Dimes March and raised \$561 in Tramp-a-thon benefitting Diamond Jubilee and Brazos Rehabilitation Center. ΑΑΔ freshman honorary tapped Carrie Gass and Debbie Orsak. Carolyn Jarrel participated in the court of the Tyler Rose Queen, while Jana Thieme was Delta Zeta's representative to the Cotton Pageant. Pam Gage is Diamond Darling for the baseball team.

Texas-Arlington, Iota Psi—Pi Kappa Alpha Calendar Girls are Tracey Youngblood, Julie Kilchenstein, Brenda Briscoe and Melody Forbes. Brenda Marshall is a campus favorite and Student Congress representative. Kay Finch is a Maverick Missy, UTA drill team member. Julie Kilchenstein placed second in the Sig Ep Bikini Contest. Maxine Lewis is vice-president of American Marketing Association and Melody Forbes is vice-president of the freshman class. Delta Zeta honors included first place, Phi Delta Theta Winter Olympics; second place, Sig Ep Water Carnival; and third place, Delta Upsilon Spring Festival. Delta Zetas raised \$100 for the Diamond Jubilee and won the Heart Association Turkey Walk for top contributions. Iota Psis collected canned goods for needy families and escorted a group of elderly persons on a Christmas shopping spree.

West Texas, Zeta Zeta—*Who's Who in American Colleges and Universities* lists Carrie Ferguson. Carrie is also a member of Student Disciplinary Committee and Student Fee Appropriations Committee. Alpha Chi honorary includes Beth Ann Hunter, Sheila Thomason, vice-president, and Karen Willis. Other members of honoraries are Becky Bybee, D'Lyn Mathis, Phi Eta Sigma, and Sheila Thomason, Tri-Beta. Sabrina Little and Stephanie Mehas are WT Song Girls. Cindy Shoemaker is vice-president of Pi Omega Pi business education sorority, and Dianna Parker is a dormitory president. Stephanie Mehas is a member of the bowling team. D'Lyn Mathis is one of Top Ten Pledges. Fraternity favorites are Sabrina Little, KA Order Sweetheart, and Sherri Adams, ΑΧΑ Sweetheart. Delta Zeta won the basketball intramural championship, raffled a Citizen's Band radio, sold stationery, and contributed to Founders' Memorial Fund. Pledges raffled a muzzle loading rifle and sold baked goods for fund raisers.

VIRGINIA

Old Dominion, Theta Phi—Spring activities for Theta Phi included the annual philanthropy dance which this year netted \$633.70. Proceeds went to the Child Student Center of Old Dominion bringing the total Delta Zeta contribution over \$2500. For the fourth consecutive year, Delta Zeta won the Alpha Phi Heart Fund Queen of Hearts title. Lou Moore represented Delta Zeta and won with a collection of \$102. Delta Zeta walked away with Panhellenic Ad Hoc Award for social service for the second consecutive year and won Greek Intramural League basketball championship with an undefeated season. Theta Phis hosted Province Weekend and for the fourteenth year are managing a used book exchange. Book sales last Spring brought a profit of \$1000 enabling Delta Zeta to sponsor a \$100 scholarship. Included in Greek Week activities were the annual Delta Zeta Breakfast for Greeks. Delta Zeta won third place trophy in Greek Week Song Fest activities. Shelley Nelson and Terrie Massie were honored in *Who's Who*. Terry Runyon and Sharon City are new members of Gamma Gamma, while Rhonda Hetfield was recognized as one of the Top Ten Greeks at ODU. Linda Cook participated in a benefit basketball game with the Washington Redskins and was honored as Intramural Athlete of the Year.

Virginia Tech, Kappa Theta—A successful Hair-a-thon produced a sizable contribution for philanthropy as members donated their week-end time to a local beauty salon. Delta Zetas did various jobs at the salon, while monies received from haircuts went to philanthropy. Other philanthropies included sending Easter cards to a local nursing home and collecting household items for donation to Regional Mental Health Institute. Fund raising included a month of cooking supper for Theta Chis, car washes, bake sale and stationery sales. Members sold raffle tickets benefitting Wallace Village for the Retarded during Sigma Chi Derby Day. Alumnae enjoyed a Sunday morning brunch, while Kappa Theta intramural teams included softball, basketball and water polo. Linda Pegler is a member of Highty Tights Regimental band drill team and member of Student Alumni Association. Other Student Alumni Association members are Barb Pettit, Mary Tracey and Julie Bridges. Julie is also a member of the yearbook staff and Student Budget Board. Vickie Brown is feature editor of the campus newspaper. Members of honoraries are Julie Bridges, OΔK, Melinda Brubaker, Angel Flight, Linda Westergren, Garnet and Gold, and Vickie Brown, ΠΔΕ. Patrice McKenna is a member of both Phi U and Garnet and Gold.

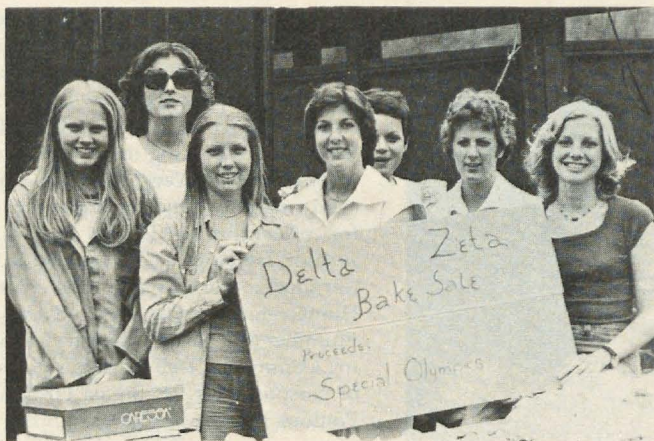

Theta Iota members at West Carolina held a bake sale to raise money for the Special Olympics Fund. Robin Dickey, Robin Williams, Marilyn Kruse, Ruthie Coir, Valerie Shaad, Lynn Reece and Jennie Cannon were the salesladies.

WEST VIRGINIA

Glenville, Theta Xi—Mistress of ceremonies for the Miss Glenville State Pageant was Cindy Gunnoe, first yearbook queen. Taking top honors in the pageant were Vickie Wilson, Miss Glenville State College and swimsuit, talent and evening gown winner; Daysie Melo, first runner-up and Miss Congeniality, and Debbie Stalnaker, second runner-up. Pitty Groves is Alpine State Festival Queen and Ann Hamric is Theta Xi Sweetheart. GSC cheerleaders are Cindy Gunnoe, Kim Casto, Pitty Groves, Jo Harvey Price, and Lynn Craig. *Who's Who* lists Anita Keister, Nanette Carpenter, Kim Casto, Charlotte Eary, Cindy Gunnoe, Kristy Dukas and Christy Nida. Kim Casto and Judy Lieving were cited as Outstanding Young Women on Campus by Panhellenic Council. Members of honoraries are Stephanie Davis, Kim Casto, Charlotte Eary, Phyllis Taylor; KΔΠ, and Nanette Carpenter, historian. Student government leaders are Debbie Stalnaker, Student Congress treasurer; Cindy Gunnoe, Student Congress veep; Patsy Groves, junior class president; Terrye Evans, sophomore class president; and Anita Keister, senator. Ohningohow Players dramatic group includes Kathy Sullivan, secretary; and Jaquetta Mahan, pledge master. Kathy was voted Best Ohningohow for 1976. Stephanie Davis is associate editor of the year-book and Sandy Chambers is a Panhellenic Council member. Helen Heckert serves on Governing Board while Janice Smith is a member of the Forensics Team. Pam Jones is a member of Minnesingers select choral vocal group. WGSC disc jockeys include Debbie Malcolm and Karen Pettry. Varsity bowling team members are Christy Nida, Sue Lieving, Anita Keister and Deb Stalnaker. Patsy Groves, Phyllis Taylor and Deena Snyder play varsity

women's basketball. Karen Pettry and Mark Dorsey were elected winners of GSC's Cutest Couple Contest. Delta Zetas competed in charity powderpuff football game and won first place, women's division, in Annual Alumni Day Spring Sing. Members joined ΣΣΣ to collect for Heart Fund and later served over 400 guests at their annual spaghetti dinner. Singing valentines, color coded carnations, bake sales, and egg begs were all profitable fund raisers.

Marshall, Delta Upsilon—Members tied for first place in the Heart Fund Drive and placed second in flag football. Fund raisers included car washes, bake sale, a bicycle raffle and Citizen's Band Radio raffle. Majorettes are Betsy Cook and Terri Ross. Cindy Kohn is Marshall mascot "Marsha the Buffalo" at football and basketball games. Lynne Harbert is a batgirl for the baseball team. University Singers includes Terri McNeer and Terri Ross. Betsy Cook is a member of the newspaper and yearbook staff. Members of honoraries are Betsy Cook, Sigma Delta Chi, and Lynne Harbert, Pi Sigma Alpha. Rebecca Guthrie is Lambda Chi Alpha basketball queen.

Shelley Belson, ΘΦ
Old Dominion
Who's Who,
Education Council Chairman



Theta Phi chapter at Old Dominion sponsors a dance to support the Child Study Center which won them a social service honor award. Mary Brabham and Lou Moore are presenting check to Martha Mullins, speech pathologist.



Terri Moore, ΘΦ
Old Dominion
Who's Who
University Senator

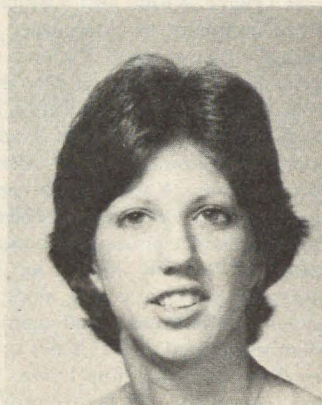

WISCONSIN

Carroll College, Gamma Theta—Delta Zeta received the Chi Omega Social and Civic Award for community service. Robert V. Cramer, college president, consented to be the target of a pie in the face throw from Delta Zeta. Of course, Delta Zeta donated \$50 to philanthropy before tossing the single pie, which resulted in both television and newspaper coverage. Members sold stationery for philanthropy and participated in Campus Chest Week. Sandra Smith and Kathryn Flanagan are resident assistants and members of Scroll honorary. Sherry Schneider received the Business Club Award and Wall Street Journal Award. The Carroll College Parent's Association Citizenship Award winners included Senior Toni Farr and Freshman Jean Polivka. Kathryn Moffat won the Art Department Award, while Carol Starrett won the James L. Browning Award for achievement in economics, business and accounting.

Wisconsin-Eau Claire, Epsilon Omega—Members teamed with Alpha Kappa Lambda to sponsor a casino party for philanthropy and teamed with Panhellenic to sponsor a Muscular Dystrophy Dance Marathon which raised \$3000. Epsilon Omegas attended a presentation by the National Theatre of the Deaf and boast a large new Greek box in the University Union. Local woodcarver Kevin Midthun carved the Delta Zeta Crest on the cover of the box. Janet Roberts is a student senator. Members of honoraries are Karen Herem, Julie Hauser, ΑΑΔ, and Jan Mette, ΚΔΠ. Student Council for Exceptional Children includes Jan Mette and Loni Sandvig. Kathy Kuehn is a member of Student Wisconsin Education Association. Paula Drain and Janet Roberts are on the staff of *Spectator* newspaper, while Brenda Vanderloop works on student television workshop.

Wisconsin-LaCrosse, Zeta Omicron—*Who's Who on College Campuses* lists Cheryl Naas, Diane Klink and Danice Whalen. Other members of honoraries are Diane Koch, Cathy Butrym, ΣΖ science and math, Becky Bach, service, and Therese Hoesser, ΔΥΚ health, physical education and recreation. Danice Whalen is president of local honorary Ratom. Resident assistants are Patricia Haese, Kathy Graeber and Laurie Littel. Zeta Omicrons celebrated St. Patrick's Day by sponsoring a party for residents of Bethany Home for the Aged. Shamrock cookies, a sing along and Irish games highlighted the festive philanthropy. Members joined other Greeks to collect for Jay-Cees' Toys for Tots Drive. Delta Zeta was the top sorority contributor.



Vickie Wilson of Theta Xi chapter is the new Miss Glenville State College.

Wisconsin-Milwaukee, Epsilon Chi—Altruistic efforts kept Delta Zeta busy as they donated \$50 to the United Cerebral Palsy Telethon, sponsored an Easter party for children at St. John's School for the Deaf and aided with a dance marathon. With the theme of Handicapped Alliance for Recreation and Education, Delta Zeta also sponsored a Wheelchair Basketball game which raised over \$500 and helped establish a campus club for the handicapped. A Deaf Awareness Booth helped inform the public about Share, Gallaudet College and St. John's School for the Deaf. Dianne Patzfahl is a new member of Mortar Board.

Wisconsin-Stevens Point, Zeta Chi—Leigh Bains is president of the University Activity Board with Carol Traynor as treasurer. Daenna Reilly was one of a few honored to teach at the USP Natural Resources Camp over the summer. Kim Tisdale is a member of the freshman cheerleading squad and Mimi Johnson is Sigma Tau Gamma Sweetheart for the second year. Linda Jess participated in the annual dance concert. Members placed second overall in Winter Carnival Games and sponsored a king and queen contest.

Wisconsin-Whitewater, Epsilon Kappa—Delta Zeta started the semester on the right foot by placing first in Winterfest co-ed pyramid building and in two other Winterfest events, winning four trophies for May Week, and capturing the overall excellence trophy for May Week. Members sponsored candy sales for fund raising and bake sales for philanthropy. Elaine Lust is senior senator. Holly Ramstack reigned as Winterfest Queen. Barb Fonder was chairman of Homecoming, with Barb Barnes, Lauri Plummer and Nancy Reichart on the Steering Committee. Deb Rude is vice-president of personnel for Phi Sigma Epsilon. Carrie Poulous is a new member of Silver Scroll.



Holly Ramstack, EK
Wisconsin Whitewater
Winterfest Queen

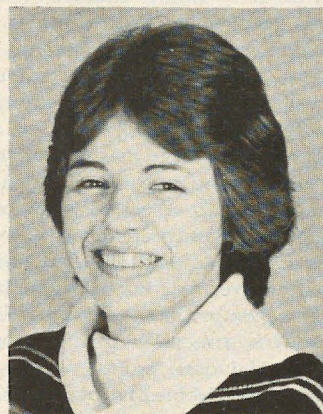

Kim Casto, ΘΞ
Glenville
Cheerleader, Who's Who
Kappa Delta Pi, Dean's List

FLAME ETERNAL

Alpha

Helen Plock Kightlinger '13

Beta

Dorothy Schumann '22

Gamma

Ethel Bergquist Mercey '26

Katherine Thayer Thompson '31

Delta

Florence Morrison Ackley '11

Harriett Cromley Martin '20

Ona Shindler '15

Naomi Neyhart Smith '20

Margaret Gulmyer Walter '36

Zeta

Blenda Newlin Dybdal '30

Wilma Capek Gugler '31

Florence Wolfe McCroskey '22

Grace Burritt Sluyter '12

Vida Leamer Wimberly '09

Eta

Ethel Homer '26

Frances Allen Marshall '26

Edith Overley '29

Theta

Winifred Duphorne Bryant '23

Marilyn Saxton Cagle '56

Blanche Moorehead Cook '36

Carol Gross Pemberton '58

Thelma Derrer Ross '23

Glenna Hesse Snow '14

Kappa

Beulah Nelson Greenstreet '21

Olive Cutting Olsen '19

Mu

Ruth Schindel Jones '14

Agnes Ivers Wainright '30

Nu

Lucille Gray Reinhardt '22

Omicron

Mary Sanner Karcher '18

Mary Shaffer Saltsman '27

Pi

Irene Reiterman Sandifer '24

Joan Whyte '60

Rho

Eleanor Lowe Woltzen '19

Sigma

Hillman Kennard Batchelder '34

Josephine Langston Craig '27

Tau

Thelma Jones '19

Upsilon

Mabel Evingson '24

Chi

Kathryn Peetz Calcabrina '30

Leah Runciman Campbell '33

Patricia Moore Gahringer '49

Amelia Krueger '35

Virginia Scanzon '27

Psi

Barbara Cather Clark '21

Kathleen McGinnis '80

Roberta Trent '29

Omega

Grace Yoakley Johnson '31

Alpha Alpha

Ruby Gabrilson Beu '25

Marion Dittman '23

Alpha Beta

Mary Joan Bunting '31

Mary Ruth Kelley '33

Lois Busch Zink '26

Alpha Eta

Lillian Prance Rhodes '24

Alpha Theta

Betty Foster Wright '50

Alpha Lambda

Muriel Sibell Wolfe '28

Alpha Xi

Rachel Sparling Rapp '25

Alpha Phi

Helen Walker '28

Alpha Chi

Eugene Allen Griffith '30

Nancy Bourn Reed '37

Beta Alpha

Diana Greenwald '72

Bessie Taylor Sisson '37

Beta Kappa

Olga Schipull Young '34

Beta Lambda

Elaine Hamlett Potts '47

Beta Sigma

Nancy Langhorn '59

Gamma Alpha

Betty Chrisman French '52

Gamma Beta

Lois Ineson Rogers '57

Gamma Epsilon

Chestine Schlosser Bressler '54

Gamma Rho

Catharine Erie '60

Gamma Phi

Lillian Richardson Miller '32

Delta Iota

Patricia Condos '60

Delta Nu

Margaret Messer '28

Delta Omicron

Veea Umber Stark '23

Delta Tau

Alice Woertz Faust '33

Epsilon Beta

Roy Lester Mayfield Roy '27

Epsilon Gamma

Winnifred Harvey Parlett '37

600



DELTA ZETA SORORITY

The bronze crest and letters mark the doorway to Suite 600, 21 East State Street, Columbus, Ohio 43215.

This door opens into Delta Zeta's National Headquarters. All the files and records of the sorority are kept here.

If you have

- a change of address
- a change of name
- want to order supplies
- want to pay a bill
- notice of a death
- not received your Lamp

Send it to this address!

Epsilon Xi

Mary Cole Conner '74

Zeta Theta

Michal Horst Cook '69

Zeta Kappa

Ruth Shaw Bustard '14

Zeta Psi

Mawtha Cadwalder '74

Theta Omicron

Florence Robinson Cobb '24

Buffalo State

Marie Henrich '21

Purdue

Ethel Wilson Currier '28

Ripon

Goldie Stevens Tuttle '24

Delta Zeta Directory

FOUNDERS

Alfa Lloyd Hayes, 1880-1962
Mary Collins Galbraith, 1879-1963
Anna Keen Davis, 1884-1949

Julia Bishop Coleman, 1881-1959
Mabelle Minton Hageman, 1880-1929
Anne Simmons Friedline, 1879-1932

NATIONAL COUNCIL

President: Norma Minch Andrisek (Mrs. J. R.), 319 Janice Drive, Berea, OH 44017
Vice President of Membership: Carolyn Barnes Gullatt (Mrs. John), 4008 Hyridge, Austin, TX 78759
Vice President Alumnae Affairs: Dianne Fellows Guild (Mrs. Douglas), 16 Andrews Drive, S., Burlington, VT 05401
Vice President Collegiate Affairs: Marilou Lynch Gary (Mrs. Denys), 236 N. Fairview, Lock Haven, PA 17745
Secretary: Eleanor Strickler Fariss (Mrs. James F.), 17721 Bothell Way, NE, Seattle, WA 98155
Treasurer: Florence Hohnbaum Harvey (Mrs. Stephen), P.O. Box 456, Westfield, NJ 07091
National Panhellenic Conference Delegate: Gwen Moss McKeeman (Mrs. Robert), 5517 S. 74th East Ave., Tulsa, OK 74145
Director: Amaryllis Pickett Barnes (Mrs. Ray), 2424 Glenwood Dr. NE, Atlanta, GA 30305
Director: Mary Lou McConnaughey Barth (Mrs. William), 1662 Villa South Drive, West Carrollton, OH 45449
Director: Betty Schneider Fenton (Mrs. Richard), 2151 E. Ramsey Drive, Baton Rouge, LA 70808
Director: Anne Marie Jones Gavin (Mrs. William), 3264 Swan Drive, Vineland, NJ 08360

NATIONAL HEADQUARTERS

Executive Secretary: Betty Heusch Agler (Mrs. B. H.), Suite 600, 21 E. State St., Columbus, OH 43215
National Consultants: Vicky Brown, Debbie Raziano, Denise Somers, Suite 600, 21 East State Street, Columbus, OH 43215
National Field Representatives: Cathy Lieurance, Linda Mans, Karen Terhune, Susan Kennedy, Suite 600, 21 East State St., Columbus, OH 43215
Extension: Betty Heusch Agler (Mrs. B. H.), Suite 600, 21 E. State Street, Columbus, OH 43215

THE LAMP

Editor: Florence Hood Miner (Mrs. Arthur), 1040 H Avenue, Nevada, IA 50201

STANDING COMMITTEES

Colonnade Club:

Constitution and Procedure: Lucile Crowell Cooks (Mrs. Rudolf). Refer all correspondence in care of National Headquarters.
History: Grace Mason Lundy (Mrs. H. M.). Refer all correspondence in care of National Headquarters.
Judiciary: Patricia Scannell Dunn (Mrs. Stephen). Refer all correspondence in care of National Headquarters.
Ritual: Linda Agler Hobbs (Mrs. Phillip), 1772 Coventry Road, Columbus, OH 43212

COMMITTEES

Activities (Collegiate): Allyson Knoebel (Miss), 1222 Cedar Post Lane, Apt. #27, Houston, TX 77055
Awards (Collegiate & Alumnae): Karen Kind Manuel (Mrs. Thomas), 36 Rilling Ridge Road, New Canaan, CT 06840
Housing (Collegiate & Alumnae): Betty Schneider Fenton (Mrs. Richard), 2151 East Ramsey Drive, Baton Rouge, LA 70808
Magazine (Collegiate): Engelyn Brown Tourtelot (Mrs. Charles H.), P.O. Box 725, Concord, CA 94522
Newsletter (Collegiate):
Newsletter (Alumnae):
Philanthropy (Collegiate): Lynnda Wolf Hoefer (Mrs. Robert), 1287 Denise Drive, Kent, OH 44240
Philanthropy (Alumnae):
Programs (Alumnae): Judy Walker Ridgway (Mrs. Wayne), 1807 Atascosa, Portland, TX 78374
References (Collegiate): Anne Marie Jones Gavin (Mrs. William), 3264 Swan Drive, Vineland, NJ 08360
Scholarship (Collegiate): Gail Ott Bonanno (Mrs. John), 2915 Oakland Avenue, Richmond, VA 23228
Elizabeth Coulter Stephenson Scholarships (Collegiate): Mary Lou McConnaughey Barth (Mrs. William), 1662 Villa South Drive, West Carrollton, OH 45449
Social (Collegiate): M. Catherine Richards Ambridge (Mrs. Kevin), 2713 Peer Lane, C.B.-9, Delray Beach, FL 33445
Standards (Collegiate): Joan Dondrea Lowry (Mrs. Bob-Bill), 24331 E. Oakland Road, Bay Village, OH 44140
Ways & Means (Alumnae): Susan Kuether (Miss), 1206 Manu-Mele, Kailua, HI 96734

PROVINCES

*(Alumnae chapters not chartered)

PROVINCE I—Maine, Vermont, New Hampshire, Massachusetts, Connecticut, and Rhode Island

Province Collegiate Director: Karen Kind Manuel (Mrs. Thomas), 36 Rilling Ridge Road, New Canaan, CT 06840			
Chapter/School	President	Chapter Address	College Chapter Director/Address
AY—Univ. of Maine—Orono	Cathy Brown	323 Hart Hall, Orono, ME 04473	
BA—Univ. of Rhode Island	Candice Lansing	18 Fraternity Circle, Kingston, RI 02881	Marilyn Conti Zartarian (Mrs. Alan), 25 Scenic Drive, Warwick, RI 02881
EG—Univ. of New Hampshire	Cathy Haselton	25 Madbury Rd., DZ House, Durham, NH 03824	Angela Piper Shipman (Mrs. John), 99 Washington Street, Exeter, NH 03833
KE—Plymouth State College	Diane Erwin	3 High Street, Plymouth, NH 03264	
KP—Keene State College	Holly Minkwitz	Box 616, Quinnipiac College, Hamden, CT 06518	Patricia Simmons Hubbard (Mrs. Scott), 255 Oak Avenue, Cheshire, CT 06410
KY—Quinnipiac College			
AZ—Univ. of Maine—Portland-Gorham	Marjorie Mann	Box 119, Hastings Hall, Gorham, ME 04038	

Province Alumnae Director: Carol Brown Haskell (Mrs. J. Michael), Carding Machine Road, Bowdoinham, ME 04008

Chapter	President/Address	Chapter	President/Address
*Bangor, ME		*Portland, ME—Dianna Paradis Maddocks (Mrs. Shawn), Apt. 1, RFD 1, Gorham, ME 04038	
*Niantic, CT—Gay Thorro Boeckmann (Mrs. Raymond), 78 Spring Glen Road, Niantic, CT 06357			
Fairfield County, CT—Marian Clarke Blidorn (Mrs. John D.), 356 Booth Hill Road, Trumbull, CT 06611			

State Reference Chairmen: Connecticut—Ann Collins Gill (Mrs. Edward), 53 High Point Rd., Westport, CT 06880
Maine—Candace Hilton Smith (Mrs. Nelson L.), RFD #1, North Vassalboro, ME 04962
Massachusetts—Irene Jutras, T.B.'s Grove-P.O. Box 224, Fremont, MA 03044

New Hampshire—Christine Dalphin Wilson (Mrs. Donald), RFD #1, East Kingston, NH 03827
Rhode Island—Jean Grimaldi (Ms.), 57 Moorland Avenue, East Providence, RI 02914
Vermont—Pat Perreboom Hoefer (Mrs. David), 22 Hillwinds, Brattleboro, VT 05301

PROVINCE II—New York and New Jersey

Province Collegiate Director: M. Virginia Straight Conciatori (Mrs. Anthony), 27 Orchard Road, Chatham, NJ 07928

<i>Chapter/School</i>	<i>President</i>	<i>Chapter Address</i>	<i>College Chapter Director/Address</i>
AZ—Adelphi Univ.	Donna Drake	1030 North 2nd Street, New Hyde Park, NY 11040	
AJ—St. John's Univ.	Kathleen Francis	2083 Lawrenceville Rd., Box 6400, Lawrenceville, NJ 08648	Sue Bogdan Switlik (Mrs. Gregory), R.D. #1, Box 11-S, Cream Ridge, NJ 08514
AK—Rider College			Sylvia Lounsberry Fix (Mrs. Wayne), 36 Crystal Spring Lane, Fairport, NY 14450
AL—Univ. of Rochester	Melissa Townsend	Box 5095, Rochester, NY 14627	
AA—Trenton State College	Joann Conroy	Travers—Room #122, Trenton, NJ 08625	
AO—William Paterson State Col.	Mary Harnett	125 Large Avenue, Hillsdale, NJ 07642	Caryn Backle Migliaccio (Mrs. Michael), 93 Keller Avenue 1, Rockaway, NJ

Province Alumnae Director: Care of National Vice President Alumnae Affairs

<i>Chapter</i>	<i>President/Address</i>	<i>Chapter</i>	<i>President/Address</i>
Buffalo, NY—		Rochester, NY—Margaret Evans Carnahan (Mrs. Walter), 99 Van Voorhis Avenue, Rochester, NY 14617	
*Long Island, NY—Josephine Russo (Miss), 146-27 59 Ave., Flushing, NY 11355		Southern New Jersey, NJ—Cynthia Schafer Plucinski (Ms. Cynthia), 34 Tinker Drive, Mt. Holly, NJ 08060	
Mid-Jersey, NJ—Susan Bogdan Switlik (Mrs. Gregory), R.D. #1, Box 11-S, Cream Ridge, NJ 08514		Tri-County, NY—Gail Thomas Zaremba (Mrs. Richard), 319 Morris Avenue, Rockville Centre, NY 11570	
Northeastern New Jersey, NJ—Betty Post Wotten (Mrs. Robert), 28 Hering Road, Montvale, NJ 07645		*Westchester County, NY—Mary Kathryn Swigert McNamee (Mrs. Donald), 260 California Rd., Yorktown, NY 10589	
Northern New Jersey, NJ—Virginia Straight Conciatori (Mrs. Anthony B.) 27 Orchard Road, Chatham, NJ 07928			

State Reference Chairmen: New Jersey—Yolanda Marino (Miss), 509 Passmore Avenue, Hammonton, NJ 08037
New York—Mary Frances Sims (Miss), 1612 W. Onodaga St., Syracuse, NY 13204

PROVINCE III—Pennsylvania and Delaware

Province Collegiate Director: Care of National Headquarters

<i>Chapter/School</i>	<i>President</i>	<i>Chapter Address</i>	<i>College Chapter Director/Address</i>
0—Univ. of Pittsburgh	Carol Morrison	P.O. Box 1449, Univ. of Pittsburgh, 3990 5th Avenue, Pittsburgh, PA 15213	Rebecca Zuccarelli (Miss), 3407 Churchview Avenue, Pittsburgh, PA 15227
BE—Bucknell Univ.	Helen Reetz	Box C-1881, Bucknell Univ., Lewisburg, PA 17837	Colleen Moeller Bastuscheck (Mrs. Jeffrey), 445 Waupelani Dr., Apt. B-5, State College, PA 16802
TA—Pennsylvania State University			
TP—Indiana Univ. of Pennsylvania	Janice Fetrow	140 S. 5th Street, Indiana, PA 15701	
EZ—Drexel University	Amy Zimmer	212 North 34th Street, Philadelphia, PA 19104	Janet Hinds (Miss), C 712 Kings Highway Travers, Maple Shade, NJ 08052
EE—Clarion State College			Lois Singer Mushrush (Mrs. William), 174 South 7th Avenue, Clarion, PA 16214
ZE—California State College at Pennsylvania	Judi Johnson	Room 508, Box 65, Clyde Hall, California, PA 15419	
ZP—Slippery Rock State Col.	Barbara Jackson	117 Towers, SRSC, Slippery Rock, PA 16057	Beverly Runner Hansen (Mrs. David), R.D. 4, Box 354-C, Slippery Rock, PA 16057
QA—Westminster College	Diane Householder	Galbreath Hall, New Wilmington, PA 16142	Elizabeth Purcell Jenkins (Mrs. Charles), 317 South Main St., Cambridge Springs, PA 16403
AT—Alliance College	Darlene Hanusek	Alliance College, Box 194, Cambridge Springs, PA 16403	Emma Mae Rossbacher Williams (Mrs. Jack), 121 Terrace Dr., Edinboro, PA 16412
LA—Edinboro State College	Kathy Gregg	CU Box D-3 E.S.C., Edinboro, PA 16412	Karen Starner Jacobson (Mrs. Charles, Jr.), RD #1, Box 157, Covington, PA 16917
MP—Mansfield State Col.	Nanette Litwin	Box 138, Laurel Manor B., M.S.C., Mansfield, PA 16933	Helen Harney Schmude (Mrs. Keith), 131 School Road Alapocas, Wilmington, DE 19803
WP—West Chester State Col.	Eftihia Manos	218 Schmidt Hall, West Chester, PA 19380	
KZ—Duquesne Univ.			
KP—Kutztown State College	Susan Reese	224 Deatrick Hall, Kutztown, PA 19530	Judy Sherin Kline (Mrs. Patrick), 207 Robinwood Drive, Hagerstown, MD 21740
KV—Shippensburg State Col.	Elaine Treadway	303-B Seavers Apts., Shippensburg, PA 17257	Jo Ellen Cassidy (Miss), 205 Edgewood Avenue, Johnstown, PA 15906
AE—Univ. of Pittsburgh at Johnstown	Sheree Drzewiecki	902 Wissinger Road, Windber, PA 15963	

Province Alumnae Director: Charlotte Fields Silversteen (Mrs. Allan), 513 Toll Road, Oreland, PA 19075

<i>Chapter</i>	<i>President/Address</i>	<i>Chapter</i>	<i>President/Address</i>
*California, PA—Janet Bristor (Miss), 1251 Park, Washington, PA 15301		Pittsburgh East, PA—	
*Chester County, PA—Jeanne Bucci Cavuto (Mrs. Robert), 18 North Garden Circle, West Chester, PA 19380		Pittsburgh South Hills, PA—Carole Abernathy Karn (Mrs. Ralph), 23 Old Ox Road, Bethel Park, PA 15102	
Harrisburg, PA—Carol Frese, 4251—J. Catalina Lane, Harrisburg PA 17109		State College, PA—Emily Frank Black (Mrs. Herbert), 954 Oak Ridge Avenue, State College, PA 16801	
Indiana, PA—Gail Gerlach, 490 South Sixth Street, Indiana, PA 15701		Wilmington, DE—Lynn Scheetz Maniscalco (Mrs. Eugene), 1304 Oberlin Road, Wilmington, DE 19803	
Philadelphia North, PA—Charlotte Fields Silversteen (Mrs. Allan), 513 Toll Road, Oreland, PA 19075			
West Philadelphia, PA—			

State Reference Chairmen: Delaware—Marianne Belding Willing (Mrs. Edwin), 110 Canterbury Dr., Windsor Hills, Wilmington, DE 19803
Pennsylvania—Marion Hohnke West (Mrs. George), Rt. 2 Hemlock Acres, Punxsutawney, PA 15767

PROVINCE IV—West Virginia

Province Collegiate Director: Anna Lou Hall Jones (Mrs. John), 935 Elmhurst Avenue, St. Albans, WV 25177

<i>Chapter/School</i>	<i>President</i>	<i>Chapter Address</i>	<i>College Chapter Director/Address</i>
AY—Marshall University	Nasha Maniskas	1695 6th Ave., Huntington, WV 25701	Annette Williams Sovine (Mrs. Thomas), P.O. Box 218, Milton, WV 25541
EA—Concord College	Debra Dailey	512-B Towers, Athens, WV 24712	Deborah Gore (Miss), 218 West Concord Street, Athens, WV 24712
EI—Fairmont State College	Karen King	510½ Coleman Avenue, Fairmont, WV 26554	
ZT—Morris Harvey College	Colleen Jackson	Box 163 Dickinson Hall, Charleston, WV 25304	Anna Lou Hall Jones (Mrs. John), 935 Elmhurst Ave., St. Albans, WV 25177
EZ—Glenville State College	Debra Stalnaker	305 E. Main St., Glenville, WV 26351	Frances Yvonne Row Gillespie (Mrs. David), 497 Walnut, Glenville, WV 26351
IT—West Liberty State Col.	Sandy Thornton	316 Boyd Hall, West Liberty, WV 26074	Emmajo Reese Shearer (Mrs. K. D.), 2204 Hess Ave., Wheeling, WV 26003
KM—Shepherd College	Becki Reese	Gardiner Hall, Shepherdstown, WV 25443	

Province Alumnae Director: Mary Barnette Semder (Mrs. Robert), 969 Zerkle Street, St. Albans, WV 25177

<i>Chapter</i>	<i>President/Address</i>	<i>Chapter</i>	<i>President/Address</i>
Charleston—Patricia Schillings (Miss), 4110 Venable Ave., Apt. 2, Charleston, WV 25304		Greater Wheeling—Diane McCutcheon Mumley (Mrs.), 103-14th Street, Wheeling, WV 26003	

State Reference Chairmen: Sherry Hornsby Miller (Mrs. William), 1671 6th Avenue, Apt. 2, Huntington, WV 25701

PROVINCE V—Ohio

Chapter/School
 A—Miami University
 Θ—Ohio State Univ.
 BX—Wittenberg Univ.
 ΓA—Baldwin-Wallace Col.
 ΓK—Kent State Univ.
 ΓT—Bowling Green State Univ.
 ZK—Ohio Northern Univ.
 ΘZ—Univ. of Akron
 ΘΣ—Col. of Steubenville
 ΘT—Findlay College
 ΘΨ—Ashland College
 KI—Wright State Univ.
 KX—Youngstown State Univ.

Province Collegiate Director: Phyllis Snape Favorite (Mrs. Robert), 150 Fox Road, Apt. #3C, Van Wert, OH 45891

President
 Martha Bergstrom
 Lisa Mastrangelo
 Barbara Schamadan
 Rebecca Hawley
 Renee Mocklar
 Nancy Schuler
 Joyce Schweitzer
 Becky Slayman
 Leah Charnock
 Jenny Racheter
 Cheryl Marchio
 Cindy Warren
 Mary McAuliffe

Chapter Address
 116 N. Tallawanda, Oxford, OH 45056
 212 E. 15th Ave., Columbus, OH 43201
 923 N. Fountain, Springfield, OH 45501
 Klein 305 Baldwin-Wallace College, Berea, OH 44017
 212 University Drive, Kent, OH 44240
 101 Delta Zeta House, BGSU, Bowling Green, OH 43403
 Box 155, Brookhart Hall, Ada, OH 45810
 476 Orchard Street, Akron, OH 44304
 Box 101, Col. of Steubenville, Steubenville, OH 43952
 323 Frazier St., Findlay, OH 45840
 Delta Zeta House, 508 Samaritan Ave., Ashland, OH 44805
 Kappa Iota Chapter of Delta Zeta Sorority, Wright State University, Dayton, OH 45431
 410 Wick Avenue, Youngstown, OH 44555

College Chapter Director/Address
 Linda Jackson Straus (Mrs. Allan), 6324 Devanshire, Oxford, OH 45066
 Linda Agler Hobbs (Mrs. Phillip), 1772 Coventry Rd., Columbus, OH 43211
 Marcia Earl Humpal (Mrs. David), 26798 Mangrove Lane, Olmsted Falls, OH 44138
 Christine Wallace (Miss), 472 Carthage Avenue, Kent, OH 44240
 Ann Zimmerman Morrow (Mrs.), 5703 Bernath Court, Toledo, OH 43614
 Karleen Klemp Burns (Mrs. Lawrence), 2126 Kemery Rd., Akron, OH 44301
 Barbara Eakin Shelton (Mrs. Glen), 727 Carnahan, Findlay, OH 45840
 Alice Kenney Fetzer (Mrs. Howard H.), 132 Morgan, Ashland, OH 44805
 Mary Lou McConnaughey Barth (Mrs. William), 1662 Villa South Dr., W. Carrollton, OH 45449
 Linda Colarossi (Miss), 1310 Inverness, Youngstown, OH 44502

Province Alumnae Director: Julie Kishel Foster (Mrs. Paul), 31316 Manchester Lane, Bay Village, OH 44140

Chapter
 Akron—Barbara Garman (Miss), 593 Garry, Akron, OH 44305
 Berea—Hallie Moser Capper (Mrs. William), 23784 Vincent Drive, North Olmstead, OH 44070
 Canton Area—Susan Wisehart Little (Mrs. Donald), 5151 East Blvd., NW, Canton, OH 44718
 Cincinnati—Frances Stone Cummins (Mrs. Larry), 1016 Gleneste Lane, Batavia, OH 45103
 Cleveland Eastside—Janice Pontius Hamilton (Mrs. William), 426 Falls Road, Chagrin Falls, OH 44022
 Cleveland Westside—Mary Ahrens Kuehn (Mrs. Donald), 565 Cahoon Road, Bay Village, OH 44140
 Columbus—Marcia Fox Brown (Mrs. Jeffrey), 155 E. Royal Forest Blvd., Columbus, OH 43214
 Dayton—Connie Rutherford Wiseman (Mrs. Kenneth), 612 Ramblewood Court, Brookville, OH 45309
 Findlay—Deborah Book Fruchey (Mrs. Gary), 1526 Connell Street, Findlay, OH 45840
 *Hamilton—Mary Conroy Spoerl (Mrs. Sam), 802 Gray Ave., Hamilton, OH 45013

State Reference Chairmen: Gladys Shewring Creager (Mrs. James), 1028 Swango Drive., Dayton, OH 45429

PROVINCE VI—Michigan

Chapter/School
 BP—Michigan State Univ.
 ΓΠ—Western Michigan Univ.
 ΓΨ—Central Michigan Univ.
 EΣ—Wayne State Univ.
 ZN—Ferris State College
 ZΩ—Northern Michigan Univ.
 ΛΘ—Michigan Tech Univ.

President
 Whitney McIntyre
 Kelly Flynn
 Dee Prophtater
 Patti Zerio
 Cindy Toti
 Corinne Marcus
 Cynthia Manninen

Province Collegiate Director: Care of National Headquarters

Chapter Address
 110 Oakhill, E. Lansing, MI 48824
 211 Woodward Street, Kalamazoo, MI 49007
 1819 Deming Dr. Apt. 6, Mt. Pleasant, MI 48858
 28586 Wildwood Trail, Farmington Hills, MI 48024
 510 South Michigan, Big Rapids, MI 49307
 306 Carey Hall, Marquette, MI 49855
 110 Willson Drive, Chassell, MI 49916

College Chapter Director/Address
 Isabel Johnson Severy (Mrs. Raymond), 2127 Northampton Way, Lansing, MI 48912
 Kathleen Murray Weber (Mrs. James), 10031 Mozart, Kalamazoo, MI 49001
 Olive McLauchlan Neelands (Mrs. James), 1699 Littlestone, Grosse Pointe Woods, MI 48236
 Sally Mabel Krumins (Mrs. Maris), 17565 McKinley Rd., Big Rapids, MI 49307
 Beverly Caldwell Pope (Mrs. Glynn), 920 Elm Street, Hancock, MI 49330

Province Alumnae Director: Care of National Vice President Alumnae Affairs

Chapter
 Π—Sandra Pray Bruckner (Mrs. Michael), 5464 Fairview, Flint, MI 48507
 Grand Rapids—Dianne Uren Skiver (Mrs. Bruce), 4900—11 Mile Road, Rockford, MI 49341
 Kalamazoo—Cynthia Smoak Lee (Mrs. Lamar), 6340 Plainfield, Kalamazoo, MI 49004
 Lansing-East Lansing—Isabel Johnson Severy (Mrs. Raymond), 2127 Northampton Way, Lansing, MI 48912
 *Marquette—Cynthia Apelgren Cowan (Mrs. Stephen), Stonegate Heights #14, Marquette, MI 49855

State Reference Chairmen: Elsie Waier Wirth (Mrs. Edward), 730 Wattles Rd., Bloomfield Hills, MI 48013

Chapter
 Metropolitan Detroit—Pamela McClure Cronenwett (Mrs. William), 25720 West Hills Drive, Dearborn Heights, MI 48125
 Oakland County—Mary Adams Trevarrow (Mrs. Laurence), 3963 Far Hill Drive, Bloomfield Hills, MI 48013
 Saginaw—Patricia Slown Emmenecker (Mrs. Thomas), 885 Canterbury, Saginaw, MI 48603
 Ypsilanti-Ann Arbor—Marsha Falsetta Gamble (Mrs. Daniel), 2632 Hawks Avenue, Ann Arbor, MI 48104

PROVINCE VII—Indiana

Chapter/School
 Δ—DePauw Univ.
 E—Indiana Univ.
 Ψ—Franklin College
 ΓX—Ball State Univ.
 AB—Indiana State University
 Evansville

Province Collegiate Director: Caryol McColey Fitzpatrick (Mrs. Max), Rt. #1, Box 182, Whiteland, IN 46184

President
 Pamela Huber
 Beverly Bonge
 Lorrene Richart
 Susan Locke
 Beth Melton

Chapter Address
 411 Anderson, Greencastle, IN 46135
 1423 North Jordan, Bloomington, IN 47401
 R.R. 3, Box 385, Morgantown, IN 46160
 720 W. Centennial, 33B, Muncie, IN 47303
 1411 Conlin, Evansville, IN 47714

College Chapter Director/Address
 Sarah Jane Shank Houston (Mrs. Harold), Rt. 10, Box 106, Bloomington, IN 47401
 Patricia Wiley Like (Mrs. Allan), Box 43, Prim Rose Lane, Route 2, Wadesville, IN 47638

Province Alumnae Director: Care of National Vice President Alumnae Affairs

Chapter
 Anderson—Beth Emshwiller McCarty (Mrs. David), 835 Oakdale Drive, Anderson, IN 46011
 Bloomington—Pat Handle McDonald (Mrs. R. Michael), 710 Parkway Drive, Bloomington, IN 47401
 *Columbus—Margaret Bychinsky Idlewine (Mrs.), 2720 Magnolia Court, Columbus, IN 47201
 Franklin—Barbara Schaefer Doles (Mrs. Robert), RR 5 Box 308, Franklin, IN 46131
 Ft. Wayne—Dianna Knauff Messer (Mrs. Robert), 4655 Beckstine, Ft. Wayne, IN 46815
 Greencastle—Elizabeth McNabb Cooper (Mrs. Charles), 608 Anderson, Greencastle, IN 46135
 *Hammond—Joanne Henderlong Ricci (Mrs. Dean), Box 3610 Kingsway Drive L.O.F.S., Crown Point, IN 46307

State Reference Chairmen: Karen Manley Davies (Mrs. Roger L.), 812 S. 5th Street, Terre Haute, IN 47807

Chapter
 Indianapolis—Mary Kay Cobb Trinkle (Mrs. William), 9335 E. 82nd Street, Indianapolis, IN 46256
 Indianapolis South Suburban—Ellen Flinn Krebs (Mrs. Lowell), 4556 Blackstone Drive, Indianapolis, IN 46227
 Lafayette—Priscilla Jarboe Wilson (Mrs. Jeffrey), 810 Lindberg Road, West Lafayette, IN 47906
 Muncie—Doris Pike Silverthorn (Mrs. Frank), 2710 Kilgore Avenue, Muncie, IN 47304
 Terre Haute—Christy Henderlong (Miss), 552 West Johnson, Sullivan, IN 47882

PROVINCE VIII—Wisconsin

Province Collegiate Director: Sandi Betz (Miss), 3011 Agnes St., Eau Claire, WI 54701

Chapter/School	President	Chapter Address
EQ—Carroll College	Helen Petracchi	135 S. East Avenue, Waukesha, WI 53186
EK—Univ. of Wisc. at Whitewater	Patricia Miller	604 Main Street, Whitewater, WI 53190
EX—Univ. of Wisc. at Milwaukee	Terri Mullen	7861 N. 60th, Milwaukee, WI 53223
EQ—Univ. of Wisc. at Eau Claire	Nancy Bach	417 Washington Street, Apt. 118, Eau Claire, WI 54701
ZB—Univ. of Wisc. at Stout	Marsha Johnson	410 Fleming Hall, Menomonie, WI 54751
ZO—Univ. of Wisc. at LaCrosse	Peggy Proft	1108 King Street, LaCrosse, WI 54601
ZX—Univ. of Wisc. at Stevens Point	Jayne Hubacker	1513 Division St., Stevens Point, WI 54481

College Chapter Director/Address

Lynn Brockmeyer Grosskreutz (Mrs. John), 412 S. Summit, Whitewater, WI 53190
 Cathy Belgum Bohte (Mrs. Joseph), 2222 E. Belleview, Apt. 101, Milwaukee, WI 53211
 Sandi Betz (Miss), 3011 Agnes St., Eau Claire, WI 54701
 Margaret Wood Ingram (Mrs.) Terrance, Rt. 2, Lot 29, Menomonie, WI 54751
 Carolyn Knight Norenberg (Mrs. David), 2310 Valley Road, LaCrosse, WI 54601
 Karen Beebe Engelhard (Mrs. Robert), 4309 Janick Circle, Stevens Point, WI 54481

Province Alumnae Director: Care of National Vice President Alumnae Affairs

Chapter	President/Address
*Eau Claire—Lesley Borreson Gillingham (Mrs. Richard), 404 Vine Street, Eau Claire, WI 54701	
Madison—	
*Milwaukee—Marlene Mravik Fisher (Mrs. Harry), 4626 W. County Line Rd., Mequon, WI 53092	

Chapter	President/Address
*Sheboygan—Cherie Manske Leonhardt (Mrs. James), 1625 Maple Lane, Sheboygan, WI 53081	
*Whitewater—Carol Heid Hebert (Mrs. John), 3625 S. Canary Road, New Berlin, WI 53151	

State Reference Chairmen: Mary Podvin, Route #6, Box 407, Chippewa Falls, WI 54729

PROVINCE IX—Illinois

Province Collegiate Director: Karen Fellows Soyk (Mrs. Lon), 3993 Whispering Trails Court, Hoffman Estates, IL 60195

Chapter/School	President	Chapter Address
AA—Northwestern Univ.	Cheryl Marlin	DZ House, 717 University Pl., Evanston, IL 60201
AB—Univ. of Illinois	Mary Farnan	710 W. Ohio, Urbana, IL 61801
FN—Eastern Illinois Univ.	Jeanne Nowacki	1528 4th St., Charleston, IL 61920
FP—Northern Illinois Univ.	Cindy Hruskaci	1010 Blackhawk, DeKalb, IL 60115
FP—Southern Illinois Univ.	Marcia Jensen	712A S. University, Carbondale, IL 62901
EO—Western Illinois Univ.	Lorie Darst	537 Elting St., Macomb, IL 61455
ZA—Bradley Univ.	Mary Grzesiak	DZ House 1514 Fredonia Ave., Peoria, IL 61606
DE—DePaul Univ.	Mary Ann Pallardy	2222 South Stewart, Lombard, IL 60148
AP—Illinois State Univ.	Kathy O'Malley	602 South Fell, Normal, IL 61761

College Chapter Director/Address

Joanna Hall Gwinn (Mrs. Donald), 2721 Hartzell, Evanston, IL 60201
 Eleanor Collins Yoder (Mrs. Dennis), R.R. #2, S.W. Mobile Home, East, Champaign, IL 61820
 Gail Easley McKee (Mrs. Don), 776 Tenth St., Charleston, IL 61920
 Judith Carlisle McKinney (Mrs. Edward), 1110 Loren Dr., DeKalb, IL 60115
 Elizabeth Mestas Schill (Mrs. Thomas), 1805 W. Freeman, Carbondale, IL 62901
 Sandra Augsburg Gasparovich (Mrs. Stephan), 4920 Woodwind Court, Peoria, IL 61607

Province Alumnae Director: Becky Settle (Miss), 829 Seventh, Charleston, IL 61920

Chapter	President/Address
Arlington Heights—Lois Mae Rees Rutter (Mrs. Gerald), 1822 E. Waverly Drive, Arlington Heights, IL 60004	
Aurora—Linda Harbough Sundlof (Mrs. Robert Jr.), 2340 Copley Street, Aurora, IL 60506	
Bloomington—Normal—Carol Schnick Coyle (Mrs. Francis E.), 214 Hampton Drive, Bloomington, IL 61701	
Champaign—Urbana—Marsha Schular Johnson (Mrs. Warren), 2504 Combes, Urbana, IL 61801	
*Charleston—Mary Boykin Williams (Mrs. Ned), 2249 Cortland Dr., Charleston, IL 61920	
Chicago—Katharine Schweizer (Miss), 2616 Walnut Avenue, Evanston, IL 60201	
Chicago South Suburban—Judy Theobald Putzi (Mrs. Raymond), 1501 Perry, Crete, IL 60417	
*DeKalb—Eileen Wilson Dammers (Mrs. Clifford), 591 Normal Rd., DeKalb, IL 60115	

Chapter	President/Address
Dupage Valley—	
Greater Peoria—Sandra Augsburg Gasparovich (Mrs. Stephen), 4920 Woodwind Court, Peoria, IL 61607	
*Madison (St. Louis)—Pat Tenllado Marsh (Mrs.), 4303 Childs, E. St. Louis, IL 62201	
Northern Suburban Alumnae—	
Rockford—Mary Corwin Caruana (Mrs. Roger), 1221 Bedford Lane, Rockford, IL 61108	
Rock Island, Moline, and East Moline—See Province X (Quint Cities)	
*Springfield—Marjorie Sons Moynihan (Mrs. James), 1512 W. Ash St., Springfield, IL 62704	
West Suburban (Chicago)—Joan Errico Loomis (Mrs. Ernest), 405 S. Park Street, Westmont, IL 60559	

State Reference Chairmen: Leanne DeLine DeLaurent (Mrs. John L.), Indian Trail Farm RR2, Pocahontas, IL 62275

PROVINCE X—Iowa

Province Collegiate Director: Alaire Swedlund Bornholtz (Mrs. Tim), 3601 Lafayette, Sioux City, IA 51104

Chapter/School	President	Chapter Address
I—Univ. of Iowa	Sara Stober	223 S. Dodge St., Iowa City, IA 52240
BK—Iowa State Univ.	Kandice Freed	2138 Sunset Dr., Ames, IA 50010
TE—Drake Univ.	Sue Spielmann	1300 34th St., Apt. 15, Des Moines, IA 50311
AM—Morningside College	Kim Schulze	Box B-12, Morningside College, Sioux City, IA 51106

College Chapter Director/Address

Barbara Tweed Holland (Mrs. George), 287 Village Drive, Ames, IA 50010

Province Alumnae Director: Care of National Vice President Alumnae Affairs

Chapter	President/Address
Ames—Sandra Hart Horton, 2119 Country Club Blvd., Ames, IA 50010	
Cedar Rapids—Ruth Lowe Nash (Mrs. Howard), 509-29th Street, SE, Cedar Rapids, IA 52402	
Des Moines—Gwen Wallace Nagel (Mrs. Gary), 4512 73rd Street, Des Moines, IA 50322	
Indianola—Beverly Warner Koehlmoos (Mrs. Orrie), 908 Caroline Terrace, Indianola, IA 50125	

Chapter	President/Address
Iowa City—Susan Kracht Dane (Mrs. Robert), 704 Caroline Avenue, Iowa City, IA 52240	
Quint Cities—Darlene Stevens Neff (Mrs. Gerald), P.O. Box 403, Pleasant Valley, IA 52767	
Sioux City—Jean Petranek Bornholtz (Mrs. Robert), 4520 Floyd Blvd., Sioux City, IA 51108	
Waterloo-Cedar Falls—Betty Ward McRae (Mrs. Tom), 851 Prospect Blvd., Waterloo, IA 50701	

State Reference Chairmen: Hope Petersen Wilhelm (Mrs. Rex), Box F, Stuart, IA 50250

PROVINCE XI—Missouri

Province Collegiate Director: Lillian Kendig Truesdale (Mrs. James), 4823 N. College, Kansas City, MO 64119

Chapter/School	President	Chapter Address
IT—Missouri Valley College	Mary J. Maddox	Box 564, M.V.C., Marshall, MO 65340
ΔΣ—Northeast Missouri State U.	Gayle Tobsen	301 Brewer Hall, NMSU, Kirksville, MO 63501
EF—Central Missouri State U.	Teresa Shackelford	D200 Panhellenic, Warrensburg, MO 64093
EP—Northwest Missouri State U.	Leanne DeShong	304 Roberta Hall, Maryville, MO 64468
ZP—William Jewell Col.	Pat LaHay	W.J.C., DZ Wing, Semple Hall, Liberty, MO 64068
IE—Univ. of Missouri at St. Louis	Donna Borgmeyer	1153 Phalen Drive, St. Louis, MO 63137
KN—Missouri Western State Col.	Debbie Jirkovsky	1924 South 12, St. Joseph, MO 64503

College Chapter Director/Address

Susan Phillippe Zydiak (Mrs. Wayne), 957 South Lafayette, Marshall, MO 65340
 Ruth Warner Towne (Dr.), 709 N. Davis, Kirksville, MO 63501
 Marian Owen Ulrich (Mrs. Robert), 322 Goodrich, Warrensburg, MO 64093
 Catherine Nance Clark (Mrs. Steven), 302 West Second, Maryville, MO 64468
 Phyllis Berens Ross (Mrs. Norman), 3441 NE 72nd Terrace, Kansas City, MO 64119
 Barbara McFarland Johnson (Mrs. John), 61 N. Bompert—Apt. 1D, Webster Groves, MO 63121
 Carolyn Weston LaFever (Mrs.), 3130 Dale, St. Joseph, MO 64506

Province Alumnae Director: Elvera Robker Bartels (Mrs. Henry), 6924 North Cosby, Kansas City, MO 64151

Chapter	President/Address
Clay-Platte—Sara Shipp Hoecker (Mrs. Wayne), 4911 North West Coves Drive, Kansas City, MO 64151	
Greater Kansas City—Margaret A. Correll Brown (Mrs. John H.), 2420 West 103rd Street, Leawood, KS 66206	
Kirksville—Phyllis Paynter Brummit (Mrs. Randy), 807 S. Halliburton, Kirksville, MO 63501	
Marshall—Esther Cassity Reid (Mrs. James), 310 E. Rosehill, Marshall, MO 65340	

Chapter	President/Address
Maryville—Diana Idleman Webb (Mrs. Doug), 619 W. Second, Maryville, MO 64468	
*St. Joseph—Linda Lima Davison (Mrs. Jerold), 5512 Candleberry Drive, St. Joseph, MO 64503	
St. Louis—Marylynn Burt Heidemann (Mrs. Harvey), 2270 Orleans Lane, Florissant, MO 63031	
Warrensburg—Phyllis Schoonover Blondefield (Mrs. Clark), 945 Ridge Drive, Warrensburg, MO 64093	

State Reference Chairmen: Judith Burns Vance (Mrs. Robert), 7115 North Congress, Kansas City, MO 64152

PROVINCE XII—Kansas and Nebraska

<i>Chapter/School</i>		<i>Province Collegiate Director: Laree Mugler (Miss), 8116 Monrovia, Lenexa, KS 66215</i>	
BT—Nebraska Wesleyan Univ.	<i>President</i>	<i>Chapter Address</i>	<i>College Chapter Director/Address</i>
ΔΠ—Emporia Kansas State Col.	Judy Weinmeister	2401 N. 51st, Lincoln, NE 68504	Carole Sorensen (Miss), 5105 Huntington #7, Lincoln, NE 68504
ΔΩ—Ft. Hays State College	Jane Moore	12th Street, Emporia, KS 66801	Jana Hahn Enright (Mrs. Terry), 710 West St., Emporia, KS 66801
ΘH—Creighton University	Mary A. Aylward	410 W. 6th, Hays, KS 67601	Patricia Keltner Wichman (Mrs. Ross), 113 E. 16th Street, Hays, KS 67601
	Ann Condon	819 Kiewit Hall, 2615 California Street, Omaha, NE 68178	Marsha Miller Simmons (Mrs. John), 3101 Washington Lot 35, Bellevue, NE 68005
<i>Province Alumnae Director: Care of National Vice President Alumnae Affairs</i>			
<i>Chapter</i>	<i>President/Address</i>	<i>Chapter</i>	<i>President/Address</i>
Emporia, KS—		Lincoln, NE—Kay Morrow (Miss), 3534 Washington, Lincoln, NE 68506	
Hays, KS—Terri Luther Bamber (Mrs. Steve), Countryside Estates 1B, Hays, KS 67601		Manhattan, KS—Jean Caskey Dallas (Mrs. David), 213 N. Delaware, Manhattan, KS 66502	
Johnson-Wyandotte County, KS—Peggy Koehn Davis (Mrs. Jon W.), 9336 Kessler Lane, Overland Park, KS 66212		Omaha, NE—Cindy Nosky (Miss), 401 South 78 Street, #8, Omaha, NE 68114	
Lawrence, KS—Carolyn McCandless Woodling (Mrs. Charles), 3112 Creekwood, Lawrence, KS 66044		Topeka, KS—Nancy Patton Vaughn (Mrs. Charles), Route 1, Hoyt, KS 66440	
		Wichita, KS—Alice Campbell Pate (Mrs. Robert), 6714 East 14th Street, Wichita, KS 67206	
<i>State Reference Chairmen: Kansas—Jane Smith Furman (Mrs. Richard), 4017 W. 68th Terrace, Prairie Village, KS 66208</i>			
<i>Nebraska—Sue Ann Leaver Volkmer (Mrs. Greg), Box 110, Eagle, NE 68347</i>			

PROVINCE XIII—Minnesota, North Dakota, and South Dakota

<i>Chapter/School</i>		<i>Province Collegiate Director: Barbara Veldhuizen (Miss), 2900 James Ave., S. #E, Minneapolis, MN 55408</i>	
Y—Univ. of North Dakota	<i>President</i>	<i>Chapter Address</i>	<i>College Chapter Director/Address</i>
	Tara Muhlhauser	2724 University Ave., Grand Forks, ND 58201	Deborah Borgers Deeter (Mrs. Conrad), 500 Tulane Drive #205, Grand Forks, ND 58201
ZY—Winona State College	Linda Monk	Room 206, Lucas, Winona, MN 55987	Dale Helmich Leaf (Mrs. Donovan), 327 W. Wabasha, Winona, MN 55987
ΘM—St. Cloud University	Linda Ottum	525 3rd Ave., S., St. Cloud, MN 56301	Ann Sundstad Cichy (Mrs. Michael), 1700 25th Avenue, South #301, Fargo, ND 58102
ΘN—Moorhead State Univ.	Beth Feda	1025 7th Ave. South, Moorhead, MN 56560	Janet Nereim Lawler (Mrs. Bryan), 107-1 Hampton Loop, Minot AFB, ND 58701
ΘΠ—Minot State College	Sharon Klein	1815 7th Street, NW, Minot, ND 58701	Coleen Booe Wheeler (Mrs. L. Ray), 932 4th Avenue, West, Dickinson, ND 58601
1B—Dickinson State College	Bobbe Rasmussen	346 2nd Avenue, West, Dickinson, ND 58601	
<i>Province Alumnae Director: Care of National Vice President Alumnae Affairs</i>			
<i>Chapter</i>	<i>President/Address</i>	<i>Chapter</i>	<i>President/Address</i>
Grand Fork, ND—		Twin City, MN—Mary Rieke Magle (Mrs. Lee), 6517 West 18th Street, St. Louis Park, MN 55426	
*Minot, ND—Ann Severson Joyer (Mrs. Lloyd), 509-8th St. NW, Minot, ND 58701			
<i>State Reference Chairmen: Minnesota—Barbara Veldhuizen (Miss), 2900 James Avenue, S. #E, Minneapolis, MN 55408</i>			
<i>North Dakota—Phyllis Kjerstad Power (Mrs. James), Box 667, Beulah, ND 58523</i>			
<i>South Dakota—Doris Dalin Huffman, Jr. (Mrs. Richard), 1535 S. State St., Aberdeen, SD 57401</i>			

PROVINCE XIV—Colorado, Wyoming, Utah, Arizona, New Mexico, and Nevada

<i>Chapter/School</i>		<i>Province Collegiate Director: Gene Agnes L'Herisson Dorsey (Mrs. William L.), 1650 Mesa Avenue, Colorado Springs, CO 80906</i>	
BZ—Colorado State Univ.	<i>President</i>	<i>Chapter Address</i>	<i>College Chapter Director/Address</i>
BI—Univ. of Arizona	Lori Figgins	1125 N. Vine Avenue, Tucson, AZ 85719	
ΓΞ—New Mexico State Univ.	Judy Caviggia	2105 College Apt. D., Las Cruces, NM 88001	Denise Harris Mabry (Mrs. Charles), 1825 Highland, Las Cruces, NM 88001
ΔΞ—Univ. of Northern Colorado	Laurie Moore	1717 Tenth Ave., Greeley, CO 80631	Ellen Hissrich (Mrs. Henry), 1713 33rd Avenue, Greeley, CO 80631
ΔΠ—New Mexico Highlands Univ.			
1Φ—Univ. of Nevada at Las Vegas	Debbie Fields	4699 S. Sheppard Drive, Las Vegas, NV 89122	Connie Boich (Ms.), 3211 Eastern, Las Vegas, NV 89109
<i>Province Alumnae Director: Ruby L'Herisson (Miss), 1608 Mesa Ave., Colorado Springs, CO 80906</i>			
<i>Chapter</i>	<i>President/Address</i>	<i>Chapter</i>	<i>President/Address</i>
Albuquerque, NM—Crescentia Kearns Morris (Mrs. William), 10512 Toltec, NE, Albuquerque, NM 87111		Las Cruces, NM—Kathy Fiscus Groves (Mrs. Michael), 3000 Lucerne, Las Cruces, NM 88001	
Colorado Springs, CO—Ann McClintock Elrod (Mrs. James), 4426 Slide Circle, Colorado Spring, CO 80917		Las Vegas, NV—Janie Crosato Anderson (Mrs. Farley), 1206 Orange, Las Vegas, NV 89108	
Denver, CO—Phyllis Stapleton Morrison (Mrs. Clarke), 13820 West 26th Avenue, Golden, CO 80401		Phoenix, AZ—Jennifer Wiggins Cels (Mrs. Harvey), 2155 W. Farndale #11, Mesa, AZ 85202	
El Paso, Texas—Jane Rogers (Miss), 5601 Pebble Beach, El Paso, TX 79912		Reno, NV—Janice Kendrick Kenney (Mrs. John Jr.), 835 Cavanaugh Drive, Reno, NV 89509	
Ft. Collins, CO—Martha Whitehead Larsen (Mrs. Danial), 2700 Bevan Circle, Ft. Collins, CO 80521		Roswell, NM—	
		Salt Lake City, UT—Jean Woolley Poulson (Mrs. C. M.), 1962 Imperial Street, Salt Lake City, UT 84106	
		Tucson, AZ—Barbara Shaw Franklin (Mrs. Robert), 7040 E. Katchina Court, Tucson, AZ 85715	
<i>State Reference Chairmen: Arizona—Margaret Ann Poe (Miss), 1719 West Glendale Avenue #3030, Phoenix, AZ 85021</i>			
<i>Colorado—Martha Whitehead Larsen (Mrs. Danial), 2700 Bevan Circle, Fort Collins, CO 80521</i>			
<i>Nevada—Kay Jackson Stockstill (Mrs. Thomas), 4129 Meadowglen Way, Las Vegas, NV 89121</i>			
<i>New Mexico—Rene Robison Everett (Mrs. Bert), 10308 Chapala Dr., NE, Albuquerque, NM 87111</i>			
<i>Utah—Norma Hamilton Lundberg (Mrs. Glen O.), 1208 Fenway Ave., Salt Lake City, UT 84102</i>			
<i>Wyoming—Dorothy Shipton Boyd (Mrs. W. R.), 3810 Reed Ave., Cheyenne, WY 82001</i>			

PROVINCE XV—California, Washington, Oregon, Idaho, Montana, Alaska, and Hawaii

<i>Chapter/School</i>		<i>Province Collegiate Director: Carolyn Oliver Wilke (Mrs. Walter), 98 Toyon Terrace, Danville, CA 94526</i>	
K—Univ. of Washington	<i>President</i>	<i>Chapter Address</i>	<i>College Chapter Director/Address</i>
X—Oregon State Univ.	Diane Rohde	2311 NW Van Buren, Corvallis, OR 97330	Margaret Lockie Navarra (Mrs. Anthony), Advisor, 1904 Lasita Place, San Pedro, CA 90732
AX—Univ. of Calif. at Los Angeles	Doris Cerneka	824 Hilgard Ave., Delta Zeta Sorority, Los Angeles, CA 90024	Kathy Covert Clark (Mrs. Dave K.), 1418 East 3rd Street, #5, Long Beach, CA 90802
ΔA—Calif. State Univ. at Long Beach	Jill Meyer	148 Molino, Long Beach, CA 90803	Patty Schneider (Miss), 1675 Cooks Way, Chico, CA 95926
ΔX—Calif. State Univ. at Chico	Paula Smith	1731 Estates Way, Chico, CA 95926	Melinda Love (Miss), 1383 North Coolidge, Pasadena, CA 91104
EE—Calif. State Univ. at Fresno			Mary Wintheiser (Miss), 14152 Howland Way, Tustin, CA 92680
ΘP—Calif. State Univ. at Los Angeles	Sharon Seaking	2274 Lillyvale Avenue, Los Angeles, CA 90032	
1Y—Calif. State Univ. at Fullerton	Terri Manhart	2112 Palais Road, Anaheim, CA 92804	

Province Alumnae Director: Care of National Vice President Alumnae Affairs

Chapter President/Address
 Bakersfield, CA—Anne Dolan Forde (Mrs. Anthony), 3004 Elmhurst, Bakersfield, CA 93304
 Central San Fernando Valley, CA—Barbara Phillippi Lancaster (Mrs. Richard), 4923 Libbit Avenue, Encino, CA 91436
 Chico, CA—Janice Chatel Martell (Mrs. David), 1301 Sheridan Avenue, #84, Chico, CA 95926
 Corvallis, OR—Linda Sausen Ivers (Mrs. Frederick), 5154 NE Willamette, Corvallis, OR 97330
 Delta Zetas by the Sea, CA—Gretchen Myers Doeringer (Mrs. Peter), 12221 Beach Blvd., Apt. 4A, Garden Grove, CA 92641
 Glendale-Burbank, CA—Miriam Stoll Handy (Mrs. Carl W.), 2017 Ridgeview, Los Angeles, CA 90041
 Greater Seattle, WA—Helga Kohlenberg Clark (Mrs. William H.), 4866 123rd Pl. SE, Bellevue, WA 98006
 Honolulu, HI—Julie Winn Sellers (Mrs. William), 95-184 Alaala Loop, Mililani, HI 96789
 Humboldt County, CA—Carol Franklin Graham (Mrs. Donald), 1706 Guintoli Lane, Arcata, CA 95521
 Long Beach, CA—Claire Petersen Purnell (Mrs. Richard), 228 Prospect Avenue, Long Beach, CA 90803
 Los Angeles, CA—Helen M. Clark (Miss), 520 South Burnside Avenue, Apt. 7-B, Los Angeles, CA 90036
 Monterey Peninsula, CA—Virginia Schreiner Carey (Mrs. Robert), Box 3264, Carmel, CA 93921
 Mt. Diablo, CA—Sharon Stover Foster (Mrs. Thomas), 922 Mohr Lane, Concord, CA 94518
 Orange County, CA—Judith L. Sandri (Miss), 1881 Mitchell Unit 60, Tustin, CA 92680
 Pasadena Foothills, CA—Jane Price Morton (Mrs. Glen), 4030 Karen Lynn Drive, Glendale, CA 91206
 Portland, OR—Alice Merritt Petterson (Mrs. Elm), 4210 S.W. 58th Avenue, Portland, OR 97221

State Reference Chairmen: Alaska—Margaret William Parker (Mrs. Allen), 2335 Lord Baranof, Anchorage, AK 99503
 California (North)—Martha Henry Burde (Mrs. Walter), 24685 Camino Del Monte, Carmel, CA 93923
 California (South)—Maurine Wade Moore (Mrs. Randall), 4355 Cannington Drive, San Diego, CA 92117
 Hawaii—June Burnell Solomon (Mrs. Albert, Jr.), Penthouse #1, Imperial Hawaii Hotel, 205 Lewers Street, Honolulu, HI 96815

PROVINCE XVI—Oklahoma

Province Collegiate Director: Mary Ann Gallatin French (Mrs. John), 2322 N.W. 58th Circle, Oklahoma City, OK 73112

Chapter/School	President	Chapter Address
AE—Oklahoma State Univ.	Melinda Marshall	224 S. Jefferson, Stillwater, OK 74074
TY—Oklahoma City Univ.	Kristy Kazemekas	Box 124 Walker Hall, OCU, Oklahoma City, OK 73106
ΔO—Northwestern State Univ.	Charlene Mallory	Rt. 3, Box 2, Alva, OK 73717
ΔΦ—Northeastern State Univ.	Donna Manus	214 N.W. Leoser, Tahlequah, OK 74464
EY—Central State Univ.	Sherry Shofner	1000 N. Chowning, Edmond, OK 73034

Province Alumnae Director: Doris Wright Sandoz (Mrs. N. O.), 624 S.W. 51st St., Oklahoma City, OK 73109

Chapter President/Address
 Alva—Shirley McArthur Cummings (Mrs. Hudson), R. R. #8, Alva, OK 73717
 Bartlesville—Virginia Barron Price (Mrs. Bruce), 4949 Brookline Drive, Bartlesville, OK 74003
 Enid—Joan Combs Smith (Mrs. Tom), 2702 Bobwhite Lane, Enid, OK 73701
 Oklahoma City—Deanna Alleman McKinnon (Mrs. Mike), 12109 Victoria Place, Oklahoma City, OK 73120

State Reference Chairmen: Ruby Gray Purdum (Mrs. Calvin Booth), R.R. #1, Box 81, Dewey, OK 74029

PROVINCE XVII—Texas

Province Collegiate Director: Jane Gray Nelson (Mrs. J. Michael), 1516 Regency Ct., Apt. 167, Arlington, TX 76010

Chapter/School	President	Chapter Address	College Chapter Director/Address
TZ—Southwestern Univ.	Barbara Galloway	DZ Box, SU Station, Georgetown, TX 78626	
ΔΘ—Univ. of Houston	Diana Duemer Nabors (Mrs. John)	2221 Westcreek #27-F, Houston, TX 77027	Merry Westbrook Adamcik (Mrs. Roy), 6222 Ariel, Houston, TX 77074
ΔA—Lamar Univ.	Elizabeth Reed	Delta Zeta Box 10060, Lamar Station, Beaumont, TX 77710	
ZZ—West Texas State Univ.	Sabrina Little	Box 414, WT Station, Canyon, TX 79015	Lenna Foster Parker (Mrs. James), 1601 8th Ave., Box 839, Canyon, TX 79015
ZΘ—Sam Houston State University	Dana Windsor	Delta Zeta House, SHSU, Huntsville, TX 77340	
ZΥ—Stephen F. Austin Univ.	Becky Baugh	SFA, Box 8250, Nacogdoches, TX 75962	
ΘO—Pan American Univ.	Jane Cross Melton (Mrs.)	Rt. 4, Box 877, Edinburg, TX 78539	Laura Garcia (Miss), 2104 Highland, McAllen, TX 78501
IA—Southwest Texas State Univ.	Kay Fink	208 Meadowbrook Apts., San Marcos, TX 78666	Tandy Harlan Fuller (Mrs. Ralph), P.O. Box 5117-WAS, Austin, TX 78763
IΥ—Univ. of Texas at Arlington	Carol Crutchfield	701 Castledwood, Arlington, TX 76012	Michele Stump McConnell (Mrs. William), 6417 Buckingham Trail, Fort Worth, TX 76112
KZ—North Texas State Univ.	Margaret Allegro	200 Ave. D. Apt. #W303, Denton, TX 76201	Cheryl Morrison Babb (Mrs. Murphy), 1302 College Parkway, Lewisville, TX 75067
AE—Texas A & M Univ.	Mary MacDonald	1001 Harvey Road, #42, College Station, TX 77840	
AO—Angelo State University	Debbie Morris	3420 Millbrook, College Hills West, Apt. #79, San Angelo, TX 76901	Melanie Franklin (Miss), 3108 Woodland Circle, San Angelo, TX 76901

Province Alumnae Director: Mary Margaret Calhoun Fore (Mrs. Sam), 73 Townhouse Lane, Corpus Christi, TX 78412

Chapter	President/Address	Chapter	President/Address
Amarillo—c/o Betty Patterson (Miss), 2003 7th Avenue, Canyon, TX 79015		Houston—Judy Harwell (Miss), 6550 Hillcroft #140, Houston, TX 77081	
Arlington—Bonnie Epler Disch (Mrs. Harry Jr.), 307 Bowles Court, Route 12, Fort Worth, TX 76112		Huntsville—Karen King Womack (Mrs. Sid), 201 East Dale, Madisonville, TX 77864	
Austin—Melissa Stallones Knippa (Mrs. William), 3613 Winfield Cove, Austin, TX 78704		*Jasper-Newton—Tama Jo Gray Rawson (Mrs. Jerry W.), Box 884, Jasper, TX 75951	
Beaumont—Jerry Lynne Hughes Hollomon (Mrs. James), 1925 Effie Circle, Port Neches, TX 77651		Lubbock—Dorinda Hall Noble (Mrs. Carl G.), 3303-21st., Lubbock, TX 79410	
*Brazoport Area—Prella F. Mays Phillips (Mrs. J. James), 54 Forest Court, Lake Jackson, TX 77566		*Midland—Jann Wickersham Buttery (Mrs. W. O.), 3216 Frontier, Midland, 79701	
Canyon—Betty Patterson (Miss), 2003 7th Avenue, Canyon, TX 79015		*Nacogdoches Area—Sharon Rumm Mefford (Mrs. George), 317 Crestwood, Nacogdoches, TX 75961	
Central Texas—Susan Franklin Davis (Mrs. James E.), 3709 Hopi, Temple, TX 76501		*No. Harris County—Betty Jean Thompson Tongberg (Mrs. Carl), 10614 Creek Tree Drive, Houston, TX 77070	
Corpus Christi—Alura Miller Mitchell (Mrs. Robert), 106 Janin Circle East, Portland, TX 78374		Port Arthur—Dianne Hunt Bellard (Mrs. Thomas), 4080 Hwy. 365, #213, Port Neches, TX 77651	
Dallas—Lois Feagin Corbett (Mrs. Desmond), 9023 Liptonshire, Dallas, TX 75238		*San Angelo—Elizabeth Atkins Gray (Mrs. Charles), 2809 Briargrove Lane, San Angelo, TX 76901	
Denton—Dee Weissinger Reid (Mrs. Jim), 2308 Yorkshire Drive, Denton, TX 76201		San Antonio—Amy Reeh Glasgow (Mrs. Thurman), 502 Tammy, San Antonio, TX 78216	
Edinburg-McAllen—Helen Krell Decker (Mrs. Art), 214-B E. Mahl, Edinburg, TX 78539		San Marcos—Patricia Kettler Greiner (Mrs. Allen), Laurel Estates R #1, Box 168, San Marcos, TX 78666	
El Paso—See New Mexico—Province XIV		*Wichita Falls—Patricia Howerton Clarke (Mrs. Calvin), 3500 University, Wichita Falls, TX 76308	
Fl. Worth—Gretchen Mays Hueske (Mrs. Edward), 428 Verde, Weatherford, TX 76086			
*Georgetown—Lillian Kolb Jones (Mrs. T. P.), 1601 East 17th, Georgetown, TX 78626			

State Reference Chairmen: Ann Elkins Hawkins (Mrs. J. M.), 324 Pine Street, Lake Jackson, TX 77566

PROVINCE XVIII—Louisiana and Mississippi

Province Collegiate Director: Marlene McKenney Allen (Mrs. Arthur), Route 1, Box 296, Natchitoches, LA 71457

<i>Chapter/School</i>	<i>President</i>	<i>Chapter Address</i>	<i>College Chapter Director/Address</i>
Σ—Louisiana State Univ.	Dorothy Caruso	Box 17770-A, L.S.U., Baton Rouge, LA 70893	Kathleen Illing Bahan (Mrs. Mark), 4807 Shadeland, Baton Rouge, LA 70816
ΔK—Univ. of Southwestern La.	Marie Giglio	305 Landry Drive, Lafayette, LA 70506	Rose Martin Clement (Mrs. Ray), 745 St. Louis Street, Lafayette, LA 70506
EB—Northwestern State Univ.	Patsy Collins	P.O. Box 4364, N.S.U., Natchitoches, LA 71457	Donna Long Breeden (Mrs. Lacy), Rt. 2, Box 806, Natchitoches, LA 71457
EM—Univ. of Southern Miss.	Angelo Stockstill	Box 863 Southern Station, Hattiesburg, MS 39401	Pam Purchner Sims (Mrs. Rudy H.), 1214 Windsor Drive, Hattiesburg, MS 39401
ΘK—Univ. of New Orleans	Eileen Miller	UNO, P. O. Box 1402 Lakefront, New Orleans, LA 70122	Janell Memleb Weber (Mrs. Alan), 7211 Camberley Drive, New Orleans, LA 70127
KA—Nicholls State Univ.	Beth Bush	P.O. Box 2474, NSU, Thibodaux, LA 70301	

Province Alumnae Director: Gloria Ervin Lynch (Mrs. John), 310 Julia St., Thibodaux, LA 70301

<i>Chapter</i>	<i>President/Address</i>	<i>Chapter</i>	<i>President/Address</i>
Alexandria Area—Edith DeWitt Buchanan (Mrs. James), Rt. 2, Box 361, Alexandria, LA 71301		Mississippi Gulf Coast, MS—Jeanne Young Bujak (Mrs. Richard G.), 2208 Sweetman Blvd., Gulfport, MS 39501	
Baton Rouge, LA—Jackie Giroir Bourgeois (Mrs. Roy), 3546 Pioneer Road, Baton Rouge, LA 70814		*Natchitoches, LA—Margo Haase (Miss), 419 East Fourth Street, Natchitoches, LA 71457	
Bayou Area, LA—Dorothy Hindman Meyer (Mrs. Robert), 208 Cherokee, Thibodaux, LA 70301		New Orleans, LA—Julie Waguespack (Miss), 4200 Saxon #501, Metairie, LA 70002	
*Hattiesburg, MS—		*Ruston, LA—Mable May (Miss), Rt. 5, Box 118, Ruston, LA 71270	
Jackson, MS—Gloria Mansour Traylor (Mrs. Richard), Rt. 1 Box 148A, Florence, MS 39073		Shreveport, LA—Carol Hamilton Brill (Mrs. Jerry W.), 862 Captain Shreve, Shreveport, LA 71105	
Lafayette, LA—Jean Cotter Goff (Mrs. Douglas), 106 Castle Row, Lafayette, LA 70506			
<i>State Reference Chairmen:</i> Louisiana—Jane Weaver Mathes (Mrs. Jimmy), 14363 Firethorn Street, Baton Rouge, LA 70815			
Mississippi—Jane O'Neil Letchworth (Mrs. John), P.O. Box 772, Shelby, MS 38774			

PROVINCE XIX—Tennessee and Arkansas

Province Collegiate Director: Janis Lumpkins Rose (Mrs. R. Michael), 415 Tusculum Rd. Apt. F3, Nashville, TN 37211

<i>Chapter/School</i>	<i>President</i>	<i>Chapter Address</i>	<i>College Chapter Director/Address</i>
BA—Univ. of Tennessee	Janet Tulloch	1629 West Cumberland, Box 460, Knoxville, TN 37916	Patty Sonka Mallicote (Mrs. R. E.), 507 Neadcrest Dr., Knoxville, TN 37916
ΓI—Memphis State Univ.	Mary Beth Bailey	P.O. Box 81345, MSU, Memphis, TN 38152	Joyce Lockhart Gary (Mrs. Wallace W.), 1347 Greendale Ave., Memphis, TN 38127
ΔH—East Tennessee State Univ.	Lynette Kemp	P.O. Box 18744 ETSU, Johnson City, TN 37601	Donna Leonard Herron (Mrs. John), 2106 Evergreen Drive, Johnson City, TN 37601
EΞ—University of Central Arkansas	Christie Brunet	Box 2270, UCA, Conway, AR 72032	Mary Robbins Muse (Mrs.), 371 Watkins, Conway, AR 72032
EΠ—Henderson State University	Donna Craft	Box H-1765, Arkadelphia, AR 71923	
II—Middle Tenn. State Univ.	Jane Pratt	Box 6654, MTSU, Murfreesboro, TN 37132	Barbara Hunt Martin (Mrs. Willis), 1510 North Highland, Murfreesboro, TN 37130
ΛA—Arkansas Tech University	Terri Moore	Jones 338, Box 542, Arkansas Tech University, Russellville, AR 72801	Jacqueline Miner Gardner (Mrs. Richard), P.O. Box 866, Russellville, AR 72801

Province Alumnae Director: Jean Cox Garibaldi (Mrs. Thomas), 6616 London Dr., Memphis, TN 38138

<i>Chapter</i>	<i>President/Address</i>	<i>Chapter</i>	<i>President/Address</i>
Conway, AR—Rebecca Farris Jessup (Mrs. Tim), 1409 Bean, Conway, AR 72032		*Knoxville, TN—Charlotte Duncan LaFevor (Mrs. James), 901 W. Forest, Knoxville, TN 37919	
Hendersonville, TN—Pattie Cabrera Rollins (Mrs. James), 394 W. Main Street, Hendersonville, TN 37075		Little Rock, AR—Sandy Shumard Ledbetter (Mrs. Joel), 7 Fox Hunt Trail, Little Rock, AR 72207	
Johnson City, TN—Carolyn Barnett Seaman (Mrs. Daniel), 2405 Larkspur Drive, Johnson City, TN 37601		Memphis, TN—Carol Curtis Sheridan (Mrs. John), 284 Palisade, Memphis, TN 38111	
		Nashville, TN—Pam Sands (Miss), 306 Cane Ridge Road, #1406, Antioch, TN 37013	
<i>State Reference Chairmen:</i> Arkansas—Patsy Camp Farris (Mrs. Jefferson), 140 Donaghey Ave., Conway, AR 72032			
Tennessee—Kathryn Mulholland Bright (Mrs. S. Gael), 4824 Frontier Dr., Kingsport, TN 37664			

PROVINCE XX—Kentucky

Province Collegiate Director: Care of National Headquarters

<i>Chapter/School</i>	<i>President</i>	<i>Chapter Address</i>	<i>College Chapter Director/Address</i>
AE—Univ. of Kentucky	Patricia Lowry	319 Columbia Terrace, Lexington, KY 40508	Janet Shiffler Thomas (Mrs. Mark), 1501 Viley Road, Lexington, KY 40504
BF—Univ. of Louisville	Virginia Keltly	1236 Fischer Avenue, Louisville, KY 40204	Fannette Lindsay Schmitt (Mrs. Edward), 2414 Brighton Dr. Louisville, KY 40205
KB—Northern Kentucky State Col.	Linda Schaefer	99 Geiger Avenue, Bellevue, KY 41073	Debbie Miller (Miss), 205 Bluegrass Avenue, Newport, KY 41071
KT—Morehead State Univ.	Tina Hill	811 Nun Hall MSU, Morehead, KY 40351	

Province Alumnae Director: Care of National Vice President Alumnae Affairs

<i>Chapter</i>	<i>President/Address</i>	<i>Chapter</i>	<i>President/Address</i>
Lexington—Nancy Calton Cooper (Mrs. Marion), 201 Floral Park, Lexington, KY 40503			
Louisville—Patricia Steier Sorg (Mrs. John), 2212 Steier Lane, Louisville, KY 40218			
*Morehead—Mary Faye Moore Mueller (Mrs. Frederick), 222 Knapp Avenue, Morehead, KY 40351			
<i>State Reference Chairmen:</i> Baxanna Arnett Oney (Mrs. Larry), 1053 Windburn Drive, Apt. E-107, Lexington, KY 40551			

PROVINCE XXI—North Carolina

Province Collegiate Director: Care of National Headquarters

<i>Chapter/School</i>	<i>President</i>	<i>Chapter Address</i>	<i>College Chapter Director/Address</i>
ZA—East Carolina Univ.	Dana Dragstedt	801 E. 5th Street, Greenville, NC 27834	Linda Glosson Monroe (Mrs. John), 111 Placid Way, Greenville, NC 27834
ZE—Lenoir Rhyne Col.	Barbara Holderby	Box 833, LRC, Hickory, NC 28601	Nancy Wean Fetsko (Mrs.), 1641 3rd Street, N.E., Hickory, NC 28601
ΘI—Western Carolina University	Robin Dickey	411-A2 Walker Dorm, Cullowhee, NC 27823	Malissa Wilson Hawkins (Mrs. Bill) P.O. Box 1065, Cullowhee, NC 27823
ΘΩ—Atlantic Christian Col.	Gail Collier	DZ Box 5755, ACC, Conway, NC 27893	
KΦ—Univ. of North Carolina at Charlotte	Jane Davidson	6301 Rocky Falls Road, Charlotte, NC 28211	Elvena Price Rogers (Mrs. Ken), 5001 Vescova Ct., Charlotte, NC 28212
ΛΦ—Appalachian State Univ.	Donna Young	A.S.U. Box 2901, Boone, NC 28608	Jackie Cannon Pollock (Mrs. Robert), c/o ASU Athletic Dept., Appalachian State Univ., Boone, NC 28608

Province Alumnae Director: Eloise Helms Dellinger (Mrs. Henry), 408 Red Barn Trail, Matthews, NC 28105

<i>Chapter</i>	<i>President/Address</i>	<i>Chapter</i>	<i>President/Address</i>
Charlotte—Rhonda Sherrill Abernathy (Mrs. Charles), 3030 Dunlarin Way, Charlotte, NC 28205		Raleigh—Lynn French Fletcher (Mrs. Stanley), 4343 East Lassiter Mill Road, Apt. A-3, Raleigh, NC 27609	
Greensboro—Margaret Morton McIntire (Mrs. Jack), 2523 Cherbonne, Greensboro, NC 27407		Triangle Area—	
*Greenville—Becki Barrow Young (Mrs. James), 1606 South Elm, Greenville, NC 27834			

State Reference Chairmen: Mary Tilden Campbell (Mrs. Ronald), 3326 Kettering Place, Greensboro, NC 27410

PROVINCE XXII—Georgia and South Carolina

Province Collegiate Director: Leah Burgess Richards (Mrs. Kenneth), 619 Carriage Way, Atlanta, GA 30327			
Chapter/School	President	Chapter Address	College Chapter Director/Address
AO—Brenau College	Beth Barry	Box 80584, USC, Columbia, SC 29208	Linda Langford Reynolds (Mrs. Ray), 1511 Carter St., Columbia, SC 29204
AD—Univ. of South Carolina	Cynthia Clark	Box 502, Univ. Plaza, Atlanta, GA 30303	Amaryllis Pickett Barnes (Mrs. Ray), 2424 Glenwood Dr. N.E., Atlanta, GA 30305
AE—Georgia State Univ.	Gail Toulson	Landrum Box 2064, Statesboro, GA 30458	Bernice Forrest Kellogg (Mrs. Craig), 113 Herty Drive, Statesboro, GA 30458
AN—Georgia Southern College	Donna Campbell	221 N. Jackson Street, Milledgeville, GA 31061	Terriessa Harrel Barman (Mrs. Everette H.), 550 Allen Memorial Drive, Milledgeville, GA 31061
AO—Limestone College	Kristi Nelson	Winthrop College Station, Winthrop College Box 5070, Rock Hill, SC 29733	Dr. Ann Lister, 1380 East Decatur Drive, Rock Hill, SC 29730
AI—Georgia College	Linda Hanie	5442 Roaring Branch Road, Columbus, GA 31904	Barbara Hunt (Miss), 3860 Gentian Blvd., Apt. 8, Columbus, GA 71907
AE—Winthrop College			
AY—Columbus College			
Province Alumnae Director: Melba Connell George (Mrs. Henry), 300 Beachland Drive, N.E., Atlanta, GA 30342			
Chapter	President/Address	Chapter	President/Address
Atlanta, GA—Catharine Kramer (Miss), 5400 Memorial Drive, #13K, Stone Mountain, GA 30083		*Columbus, GA—	
Charleston, SC—		Greenville, SC—Janice Banister Hood (Mrs. James), 312 Richbourg Road, Greenville, SC 29607	
Cherokee County, GA—		*Macon, GA—Nancy Rawls Taylor (Mrs. Garland F.), 1240 Elm St., Macon, GA 31201	
Columbia, SC—Judith Philpott Silverthorne (Mrs. John), 1739 Sapling Drive, Columbia, SC 29210		Milledgeville, GA—Margaret Anderson Uhler (Mrs. Joseph), Rt. #3, Box 55, Milledgeville, GA 31061	
State Reference Chairmen: Georgia—Jean Efrid Muecke (Mrs. Robert), 1309C Gran Court Drive, Roswell, GA 30076		South Carolina—Kathleen Adams Thompson (Mrs. R. E.), 14 Archdale Rd., Columbia, SC 29209	

PROVINCE XXIII—Alabama

Province Collegiate Director: Dwayla Dean Finch Porter (Mrs. Arthur), 1409 Preston St., Opelika, AL 36801			
Chapter/School	President	Chapter Address	College Chapter Director/Address
AT—Univ. of Alabama	Bonita Simmons	P.O. Box 6273, Univ. of Alabama, University, AL 35486	Linda Rhodes Butler (Mrs. James), 4213 Mountindale Rd., Birmingham, AL 35213
AI—Samford University	Kris Mihelick	SU Box 999, Birmingham, AL 35209	Sandra McAlister Nesbitt (Mrs. Milton), 112 Talheim Dr., Auburn, AL 36830
AE—Auburn Univ.	Amy Pointer	Dorm D., Room #210, Auburn Univ., Auburn, AL 36830	Mary Jean Ratcliffe Tartt (Mrs. Tom), Drawer A, Livingston, AL 35470
AL—Livingston Univ.	Linda McMeans	Box L.U. 248, Livingston University, Livingston, AL 35470	Hilda Norton (Mrs.), Route 2, Box 274, Jacksonville, AL 36265
AI—Jacksonville State Univ.	Deborah Moon	Box 412, Jacksonville State Univ., Jacksonville, AL 36265	Betty Greene Byrne (Mrs. William F.), 10309 Foothills Circle, S.E., Huntsville, AL 35803
AK—University of Alabama in Huntsville	Carol Corbin	1305 A. Lancewood Drive, Huntsville, AL 35805	Ann Hatchett Cheney (Mrs. Robert), 3506 Ramsey Road, Montgomery, AL 36111
AN—Auburn University at Montgomery	Paula Pate	109 C. Vieux Carre Apt., 3539 Carter Hill Road, Montgomery, AL 36111	
Province Alumnae Director: Care of National Vice President Alumnae Affairs			
Chapter	President/Address	Chapter	President/Address
Auburn-Opelika—Elizabeth Grimes Williams (Mrs. Robert), 546 Moore's Mill Road, Auburn, AL 36830		Huntsville—Nancy Greene Lackey (Mrs. Fred T. Jr.), 3216 Monarch Drive, SW, Huntsville, AL 35801	
Birmingham—Charlotte Holliman Montgomery (Mrs. Roland), 1770 Cornwall Road, Birmingham, AL 35226		Mobile—Bligh Tisington Jones (Mrs. H. Randall), 3771 S. Rhonda Drive, Mobile, AL 36608	
*Calhoun County—Vicki Y. Bowman (Miss), Route 1, Box 436C, Anniston, AL 36201		Montgomery—Frances Swift Carr (Mrs. Reese), 3513 Audubon Road, Montgomery, AL 36111	
*Decatur—		*Music Shoals Area—	
		Tuscaloosa—Carolee Lewis (Miss), 802, 13th Avenue, Apt. 1, Tuscaloosa, AL 35401	
State Reference Chairmen: Deborah Robinson (Miss), 108 Debra Street, Prattville, AL 36067			

PROVINCE XXIV—Florida

Province Collegiate Director: Janie Irene Roche (Miss), 1638 Parkwood Road, Jacksonville, FL 32207			
Chapter/School	President	Chapter Address	College Chapter Director/Address
AL—Florida State Univ.	Kathy Perrott	749 West Jefferson St., Tallahassee, FL 32304	Janis Knipper Rinehart (Mrs. Steven), 3764 Forsythe Way, Tallahassee, FL 32303
AM—Florida Southern College	Wilma McCarty	P.O. Box 4346 FSC, Lakeland, FL 33802	
AN—Univ. of Miami			
AO—Univ. of South Florida			
AI—Jacksonville Univ.	Laurie Cornell	J.U. Box 751, Jacksonville, FL 32211	Janie Irene Roche, 1638 Parkwood Road, Jacksonville, FL 32207
Province Alumnae Director: Elsie Kuck Bailey (Mrs. W. Knapp) 801 South Federal Highway, Apt. 717, Pompano Beach, FL 33062			
Chapter	President/Address	Chapter	President/Address
Alameda County—Virginia Peoples Swanson (Mrs. Ralph), 18 West Point Drive, Cocoa Beach, FL 32931		Pensacola—	
Clearwater—Susan Mease (Miss), 2225 Nursery Road, Bldg. 20, Apt. 203, Clearwater, FL 33516		St. Petersburg—Carol Sherman Mathis (Mrs. Ray), 1301 Seagull Drive, South, St. Petersburg, FL 33707	
Gold Coast Area—Barbara Welky Goodloe (Mrs. Edward), 2825 N.E. 22 Street, Ft. Lauderdale, FL 33305		Sarasota—Bradenton—Darlene Guinup Natherson (Mrs. Russell), 5607 Cape Leyte Drive, Sarasota, FL 33581	
Jacksonville—		Southwest—Neata Skinner Hecht (Mrs. C. M.), 5598 Westwind Lane, Ft. Myers, FL 33901	
Lakeland—Willie Bradford (Miss), 604 North Lake Avenue, Lakeland, FL 33801		Tallahassee—Delores McLain Clark (Mrs. Louis Jr.), 1931 Nanticoke Circle, Tallahassee, FL 32303	
Miami—Dorothy Frink Phelps (Mrs. J. Grady), 2830 Jefferson, Miami, FL 33133		Tampa—Marilee Duren Bock (Mrs. Thomas), 210 N. Ridgewood Avenue, Brandon, FL 33511	
Orlando—Winter Park—Jane Gale Prall (Mrs. George), 1024 Kewannee Trace, Maitland, FL 32751			
*Palm Beaches—Virginia Olson Hinman (Mrs. Earl), 278 Camellia, Palm Beach Gardens, Lake Park, FL 33403			
State Reference Chairmen: Betty Crabtree Nelson (Mrs. Donald E.), 3511 Corona, Tampa, FL 33609			

PROVINCE XXV—Virginia, Maryland, and Washington, D.C.

Province Collegiate Director: Cindy Sparks (Miss), 2420 Ballahack Road, Chesapeake, VA 23322			
Chapter/School	President	Chapter Address	College Chapter Director/Address
ET—Longwood College	Gwen Haymaker	Box 424, Longwood College, Farmville, VA 23901	Gretchen Unterzuber (Miss), Box 73, Farmville, VA 23901
EO—Old Dominion Univ.	Lou Moore	4811 Killam Avenue, #4, Norfolk, VA 23508	Cindy Sparks (Miss), 2420 Ballahack Road, Chesapeake, VA 23322
EB—Virginia Polytechnical Inst.	Barbara Horner	7500 F. Terrace View, Blacksburg, VA 24060	Cindy Andrew (Miss), 29 C Terrace View, Blacksburg, VA 24060
Province Alumnae Director: Care of National Vice President Alumnae Affairs			
Chapter	President/Address	Chapter	President/Address
Peninsula, VA—Marilyn Lontz Shupp (Mrs. Richard), 3 Fort Worth Street, Hampton, VA 23669		Tidewater, VA—Susan Schuh McKinley (Mrs. Ronald), 5731 University Place, Apt. 101, Virginia Beach, VA 23462	
Richmond, VA—Gail Ott Bonanno (Mrs. John), 2915 Oakland Avenue, Richmond, VA 23228		Washington, D.C.—Karlotia Koester (Miss), 5821 N. Washington Blvd., #84, Arlington, VA 22205	
State Reference Chairmen: District of Columbia—Mary Stiarwalt Maxfield (Mrs. Orville E.), 2301 40th Street, NW, Washington, DC 20007		Drive, Windsor Hills, Wilmington, DE 19803	
Maryland—Marianne Belding Willing (Mrs. Edwin), 100 Canterbury		Virginia—Lynn Eddy Pope (Mrs. Leroy), 7105 Crittenden Road, Chuckatuck Station, Suffolk, VA 23432	

FOUNDERS MEMORIAL FUND



THE FOUNDERS OF DELTA ZETA

JULIA BISHOP COLEMAN, ANNE SIMMONS FRIEDLINE, ANNA KEEN DAVIS, ALFA LLOYD HAYES
MARY COLLINS GALBRAITH, MABELLE MINTON HAGEMANN

YOUR SUPPORT CAN MAKE IT HAPPEN

The Founders Memorial fund has been underway for one year, and the goal of \$75,000 has not yet been reached. With the tax deductible contributions from alumnae, and the philanthropy projects of both college and alumnae chapters, it is hoped that this goal will be reached by Founders Day, October 24, this year of the Diamond Jubilee.

The trustees of the Fund have voted that the Founders Memorial Fund shall be a continuing fund, in order to provide scholarships each year to outstanding and deserving collegiate Delta Zetas.

Please complete and send the form provided with your contribution to:

Mrs. William Barth, Chairman
Delta Zeta Diamond Jubilee
1662 Villa South Drive
West Carrollton, OH 45449

Whatever you give is tax deductible.

FOUNDERS MEMORIAL FUND

Amount enclosed \$ _____

Name of individual or group: _____

Chapter and address of individual or group: _____

Address to which acknowledgement should be sent, if different from above: _____



The contributors listed are those whose contributions were received through June 30, 1977. Additional names will be listed in future issues of The Lamp.

FOREIGN COUNTRIES

Verne Fimeck Duda, Zeta Upsilon
Linda Pryor Gladding, Theta Pi
Mary Korda Gregory, Beta Delta
Louise Maurer Inlow, Kappa
Kathleen Johnston, Gamma Beta
Audrey-Carol Cox Ormerod, Alpha Theta
Linda Jauch Person, Beta Epsilon
Penelope Sittler Radd, Delta
Lt. Patricia A. Rapp
Veta M. Read, Epsilon
Paula Rockwell, Alpha Upsilon
Roberta J. Buckman Rose, Delta Sigma
Karen Shepard, Delta
Maurine Cilley Sinclair
Isabelle Patricia Grant Stevenson, Beta Alpha

Michelle Garnette Swetland, Alpha

PROVINCE I

College Chapters

Beta Alpha House Corporation, University
Rhode Island

Beta Alpha Chapter, University Rhode
Island

Lambda Zeta Chapter, University Maine,
Portland-Gorham

1976 Province Day

Alumnae Chapters

Fairfield County, Connecticut

CONNECTICUT

Mrs. Boris E. Abrams, Gamma Epsilon
Vivian R. Archer, Gamma Beta
Gay Boeckman, Iota Delta
Julia Wells Bower, Alpha Kappa
Wilma C. Donaldson, Theta Delta
Mary Muir Downing, Gamma Kappa
Susan M. Dumois, Alpha Upsilon
D. Eveluyn West Hibbard, Alleghany
Barbara Hill, Gamma Beta
Tricia Hubbard, Gamma Iota
Asa W. Hyde, Alpha Omicron
Sara Jeanne Ingram, Gamma Beta
Karen Kind Manuel, Gamma Alpha
Paulette Montesi Mitchell, Alpha Delta
June Rosso Della Pietra
Jean Ann Sharon, Gamma Beta
Florentina M. Shupack, Alpha Zeta
Mrs. Lawrence L. Smith, Alpha Delta

MAINE

Ethelyn Percival Howard, Alpha Upsilon
Carlotta Denman Kimball, Beta
Evelyn Eachus Sargent, Alpha Upsilon
Dorothy M. Somers, Alpha Upsilon

MASSACHUSETTS

Janice Bajgier, Iota Gamma
Jane Cappuccio, Kappa Pi
Charlotte W. Freygang, Beta Omega
Shirley Norton Pace, Alpha Kappa

Marguerite Hanna Pote, Theta
Ann Seidel
Margaret L. Stein, Delta Upsilon
Diane McDonald White, Delta

NEW HAMPSHIRE

Ann Denise Archambau, Theta Gamma
April Plumb Carlton,
Mary G. Howe Grant, Theta Upsilon

RHODE ISLAND

Shirley Barone, Beta Alpha
Mildred Emery, Beta Alpha
Mary-Ellen Fagnoli, Beta Alpha
Marion L. Fry, Beta Alpha
Elizabeth T. Hirsch, Beta Alpha
Ellen V. Pierson
Jacqueline M. Savoie, Theta Gamma
Ruth E. Tucker, Alpha Beta

VERMONT

Deborah Mayo Cook, Beta Theta
Betty J. Emery, Beta Theta
Dianne Fellows Guild, Delta

PROVINCE II

College Chapters

Lambda Omega, William Patterson
Iota Kappa, Rider

Alumnae Chapters

Northern New Jersey
Northeastern New Jersey
Southern New Jersey
Buffalo New York
Rochester New York
Syracuse New York
Tri-County New York
Westchester New York

NEW JERSEY

Mary Elizabeth Adams, Omicron
Marianne G. Bange, Iota Zeta
Debbie Boss
Charlotte Fitzroy Brigham, Gamma Beta
Margaret P. Campbell
Virginia Conciatori, Gamma Kappa
Joan Conroy, Lambda Lambda
Rosamond Davidson
Lillian Lampe Deisher
Sherry Kennedy Dippolito, Theta Sigma
Carol Griffey Ducey, Gamma Nu
Sylvia Fix, Gamma Alpha
Kay Fowler, Beta Omega
Kathy Francis, Iota Kappa
Anne Marie Jones Gavin, Delta Iota
Catherine Grenhart, Beta Theta
Katherine Lyne Griswold, Alpha Tau
Anita W. Hardie, Omicron
Mary C. Harnett, Lambda Omega
Florence Hohnbaum Harvey, Beta Theta
Elizabeth Hatcock Haroz, Zeta Kappa
Margery Headington, Theta
Ava G. Heller, Zeta
Janet L. Hinds, Theta Upsilon
Lois G. Hulet,
Irene Iatridis, Alpha Zeta
Frances Marie Pierro Ilchik, Beta Omega
Esther Johnson, Alpha Delta
Valeria Meek Jurens, Iota Kappa
Nancy Thornley King, Beta Alpha
Elizabeth Havdy Kruse, Pi
Signe Height Lockwood, Epsilon Iota
Inez E. McKay

Linda M. Marsh, Psi
Jane L. Martino, Beta Theta
Caryn Migliacchio, Lambda Omega
Emily J. Mount
Margaret F. Northridge, Gamma
Doris L. Odell, Alpha Kappa
Harriet M. Oyler, Gamma Delta
Betty Alzenweiler Rogers, Delta Pi
Sharri Shackley, Iota Tau
Hilda Fryling Shaver, Beta Theta
Carol Beck Stanford, Iota Sigma
Sue Switlik, Iota Gamma
Carolyn Galbraith Thompson, Theta
Melissa Towsend, Lambda Iota
Virginia Devlin Tringola, Iota Mu
Ruth Hansen Waldron, Beta Omega
Constance Waller
Margaret Fowles Wilde, Alpha Upsilon

NEW YORK

Juanita Walker Anthony, Beta Beta
Alda Josephine Becker, Delta Theta
Elizabeth E. Brown, Beta Pi
Ellen A. Donovan, Beta Omega
Ednamay Fasano, Psi
Sandra M. Gawchik, Iota Gamma
May Gegenheimer, Alpha Zeta
Marie Gessert, Alpha Zeta
Susan Giles, Alpha Zeta
Gretchen R. Gundlach, Iota Kappa
Josephine Roberts Hunt, Alpha Kappa
Ruth C. Hunt, Alpha Kappa
Edith C. Kerbs, Alpha Zeta
Kath Koehler
Irlene Pence Lee, Kappa
Ann Vetzizion Mahdession, Delta Epsilon
Beverly Jones Markus, Alpha Zeta
Sophia M. Miskiewicz, Iota Gamma
Suzanne M. Perreault, Zeta Delta
Harriette S. Schaenen, Alpha Zeta
Louise D. Schaus
Mary Frances Sims, Alpha Kappa
Alice M. Underwood, Alpha Zeta
Lucy Valentino
Florence A. VanWyck, Alpha Xi
Lucille Virzi, Iota Rho
Sylvia S. Yeager, Delta

PROVINCE III

College Chapters

Beta Theta, Bucknell
Gamma Delta, Pennsylvania State
Gamma Phi, Indiana Univ. of Penn.
Epsilon Zeta, Drexel
Zeta Phi, Slippery Rock
Iota Delta, Edinboro
Iota Gamma, Alliance
Iota Rho, West Chester
Kappa Rho, Kutztown State
Kappa Psi, Shippensburg
Lambda Epsilon, Pittsburg at Johnstown
Alumnae Chapters
Wilmington, Delaware
Harrisburg, Pennsylvania
North Philadelphia, Penn.
South Hills of Pittsburgh, Penn.

DELAWARE

Betty A. Damm, Zeta Xi
Betty D. Hall Kessler, Delta Upsilon
Helen Harney Schmude, Gamma Theta

PENNSYLVANIA

Deborah Rocco Batchelor, Epsilon Zeta
Monica Beary, Omicron
Margaret Baumgardner Box, Epsilon Zeta
Mary Michael Brace, Iota Theta
Vera K. Brandt
Betsy Gordon Comstock, Iota Rho
Willa Pickford Conner, Omicron
Rebecca Kay Dillon
Jeanne S. Dunegan, Omicron
Mary R. Engel
Mary J. Farguhar, Beta Theta
Mary Brond (Peg) Fisher, Delta Tau
Mary Lou Wilcroust Flem, Gamma Delta
Carolyn P. Gardner, Theta Delta
Martha H. Gardner
Jeanne Goebel, Gamma Alpha
Emily P. Goodrich, Theta
Melba Grafius, Delta Tau
Diane Z. Grande, Kappa Psi
Ellen R. Hynson, Alpha Alpha
Ruth I. Kutz, Omicron
Rose Kutlenios, Kappa Xi
Sandra Book Liddick, Kappa Psi
Edith McCollister, Tau
Anita Macaluso, Omicron
Helen Collins MacElwee, Tau
Lynne Magulick, Zeta Epsilon
Kathleen R. Marfia, Kappa Psi
Janet Walker Marino, Iota Theta
Laurie Butcher Marston, Beta Theta
Anna M. Uhl Mathieson, Omicron
Sheryl M. Melville, Theta Chi
Theresa D. Nelson, Delta Tau
Carlene Raveta, Zeta Xi
Sandra Rittenhouse, Epsilon Zeta
Dorothy E. Robertson, Beta Theta
Lynne L. Rogerson, Beta Theta
Louise I. Schmitt, Alpha Theta
Nell W. Shank
Charlotte Fields Silversteen, Delta Tau
Catherine Ann Swiderski
Florence Sammons Thomas, Alpha
Vee Shakarian Toner, Omicron
Debbie C. Treon, Zeta Phi
Lynn Weidemann Tyson, Beta Theta
Mrs. W. K. Ulerich, Gamma Phi
Florence A. Warfel, Omicron
Marion Hohnke West, Zeta Phi
Christine Wildasin, Kappa Psi
Grace D. Williams, Beta Theta
Mrs. Joseph Wolpert, Alpha Kappa
PROVINCE IV
College Chapters
Epsilon Delta, Concord
Iota Tau, West Liberty
Zeta Tau, Morris Harvey
WEST VIRGINIA
Virginia Bivens
Marsha Broadwater, Theta Xi
Naomi K. Davis, Epsilon Delta
JoAnna Miller Fredeking, Epsilon Delta
Brenda Carol Hilleary, Theta Xi
DeEtta L. King, Epsilon Iota
Shirley Huggins Lewis, Alpha Sigma
Mary Beth Pileggi, Theta Xi
Ethel Powell
Emmajo Reese Shearer
Terri L. Stricklen, Iowa Pi
Elizabeth Turner, Theta Xi

FOUNDERS MEMORIAL SCHOLARS

As part of the program at Miami University during this 1977 National Convention, the first six Founders Memorial Scholarships of \$300 each were announced, with three of the recipients present as delegates of their college chapters. These six are scholastically earnest students, of the highest character, working in their individual chapters for the betterment of Delta Zeta. They were chosen from the many applications submitted by collegiate Delta Zetas.

LEANNE DESHONG-Epsilon Rho at Northwest Missouri State University, was present as her chapter's President. She will be a senior majoring in Personnel Management and Psychology. An A student, on the Dean's list, she was Dorm Representative, Student Senate Secretary and a Homecoming Queen finalist.

MARSHA RUTH JOHNSON-Zeta Beta at University of Wisconsin Stout, is a junior majoring in Home Economics and Clothing Textiles. She maintains a 3.5 GPA, was both Chapter and Panhellenic President, received the Chancellor's award and is a member of Phi Upsilon Omicron.

SUSAN MARIE LENNON-Theta at Ohio State University, is a sophomore majoring in Pre-Occupational Therapy. She has a 3.26 GPA, recipient of National Honor Scholarship and was Pressbook and Greek Week chairman.

JANE ELLEN MOORE-Zeta Rho at William Jewell College, is a senior majoring in English, History and Spanish with a GPA of 3.06 and is a member of honoraries in her field. On the Dean's list, she was the Province Outstanding Pledge.

TARA LEA MUHLHAUSER-Upsilon at University of North Dakota will be a junior, majoring in Social Work with a 3.29 GPA. She was also there to receive her scholarship since she was Upsilon's president and delegate.

BOBBE LOU RASMUSSEN-Iota Beta at Dickinson State College, another delegate and chapter president, and there to receive her scholarship, is majoring in Business Education with a 3.6 GPA. She is in Student Senate, President of her dorm and Inter-Greek, and Editor of the College Annual.

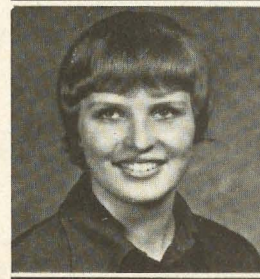

PROVINCE V

College Chapters

Alpha, Miami
Theta, Ohio State
Theta Chapter Advisors
Beta Chi, Wittenberg University
Gamma Alpha, Baldwin Wallace
Gamma Alpha Past Presidents
Norma Minch Andrisek
Robin Brady
Doris Berkey
Barbara Charles
Mida Cook
Mimi Fleming
Lenora Galbreath
Jane Hawks
Marcia Earl Humpal
Karen Kind Manuel
Patti Mulligan
Jan O'Halloran
Patricia Rutt
Gamma Kappa, Kent State University
Gamma Tau, Bowling Green State University
Zeta Kappa, Ohio Northern University
Zeta Kappa Chapter Pledges
Theta Zeta, University of Akron
Theta Tau, Findlay
Theta Psi, Ashland
Kappa Iota, Wright State
Kappa Chi, Youngstown State

Alumnae Chapters

Akron, Ohio
Berea, Ohio
Canton, Ohio
Cincinnati, Ohio
Cleveland, Ohio Eastside
Cleveland, Ohio Westside
Columbus, Ohio
Dayton, Ohio
Findlay, Ohio
Kent, Ohio
Lake County, Ohio
Middletown, Ohio
Toledo, Ohio

OHIO

Betty Heusch Agler, Xi
Anna Patton Albrecht, Alpha Beta
Sandra L. Harding Alspach, Alpha
Mrs. Earl Anderson
Jo Lynn Coates Anderson, Alpha Gamma
Norma Minch Andrisek, Gamma Alpha
Marjorie Arnold, Theta Zeta
Mary Lou McConnaughey Barth, Alpha
Martha C. Bauman, Theta
Eleanor M. Beam, Tau
Jane Oehler Bell, Xi
Doris O. Berkey, Gamma Alpha
Sandra Lowe Bowdle, Theta
Sandrena Boyd, Gamma Pi
Carole Welsh Brown, Theta
Karen A. Burgess, Gamma Tau
Karleen Klemp Burns, Zeta Lambda
Beatrice Beck Burton, Alpha
Lucile I. Campbell, Alpha
Christine Carey, Zeta Nu
Donna Carmel, Gamma Alpha
Carolyn M. Cartwright, Gamma Tau
Alice Chaffin, Theta
Shirlyn Chaffin, Theta

Marybeth Choma, Theta Zeta
 Lucile Crowell Cooks, Alpha
 Mildred Collis, Theta Zeta
 Margaret O. Criss, Beta Chi
 Janet Hester Dando, Theta Zeta
 Virginia Rich Douthwaite, Alpha Theta
 Ann F. Eastman, Zeta Kappa
 Mrs. James S. Eden
 Mary McEvilley Eilers, Xi
 Dorothy Maier Eldred, Alpha
 Mildred Dickerson Ellis, Delta
 Ida R. Emrich
 Kay Keil Evans, Beta Chi
 Cynthia Brenner Fitzpatrick, Beta Chi
 Janine Foster, Alpha Alpha
 Julie Kishel Foster, Gamma Alpha
 Nola K. Fowler, Theta
 Jacqueline R. Fritz
 Mary H. Gard, Theta
 Barbara Garman, Theta Zeta
 Dianne McDowell Garrihy, Theta
 Jacelyn A. Gilbert
 Janean Gille, Kappa Iota
 Marian M. Goetz, Theta
 Barbara Merrick Graeff, Alpha
 Ina Kessler Gray
 Peggy Poole Guju, Gamma Alpha
 Gail Anne Haga, Zeta Kappa
 Denise Forney Hart, Xi
 Alice S. Hauck, Xi
 Jacqueline Morgan Hawkins, Xi
 Mary D. Hayes
 Harriet M. Hazinski, Tau
 Virgene Smith Heckman, Theta
 Elizabeth Hedrick, Alpha
 Margaret C. Heiser, Theta
 Linda Agler Hobbs, Theta
 Marcia Earl Humpal, Gamma Alpha
 M. Jackson
 E. B. James
 Barbara Lafon Johnson, Theta
 Marion Crist Johnson, Beta Chi
 Dorothy A. Keating, Xi
 Lois A. Cooney Kennedy, Kappa Beta
 Mira B. Kennedy, Alpha Beta
 Olive Jenkins King, Ohio University
 Mary Frances Tranter Kling, Alpha
 Carol J. Knoblauch, Theta
 Virginia Kober, Beta Theta
 Nancy S. Koehler, Gamma Alpha
 Charlotte O. Wells Kunst, Alpha
 Joanna Oltmanns Kuster, Alpha Epsilon
 Betty Poehlein Lanford, Alpha
 Doris Fields Leese, Alpha Mu
 Jo Ann Penn Lefler, Xi
 Mildred Wade Lenning, Alpha Lambda
 Clara Mae Yorgen Long, Alpha
 Joan Dondrea Lowry, Gamma Alpha
 Norma Swepston McIntyre, Theta
 Dorothy Izant McLaughlin
 Ruth Wick McMillan, Zeta Kappa
 Eleanor P. Maddux
 Gertrude T. Mahill, Theta
 Linda Mans, Delta Omega
 M. Ellen Marchant, Xi
 G. Jane Mehl, Alpha
 Evelyn Ross Mills, Epsilon Beta
 M. Elaine Ames Miller, Tau
 Nancy Monahan, Zeta Kappa
 Katherine Pucharich Montgomery, Epsilon
 Iota

Ann Zimmerman Morrow, Gamma
 Epsilon
 Patricia Smith Mosholder, Theta
 Helen L. Murray, Theta
 Ruth E. Murray, Theta
 Ruth Odebrect
 Helen Ayer Ormston, Alpha
 Nola Sue Ormston, Theta
 Kay Boldt Paladi, Zeta Beta
 Margaret Huenefeld Pease, Xi
 Martha Elizabeth Darragh Petree, Theta
 Sandra Pitts, Beta Gamma
 Mrs. Verne Preist
 Donna Abbott Randolph, Alpha
 Anita Indoe Reynolds, Gamma Alpha
 Barbara Emerick Richards, Theta Xi
 Joy Ann McPherson Rickey, Gamma Tau
 Katherine K. Romaine, Xi
 Janice Elaine Rook, Xi
 Heidi Hietanen Rossiter, Beta Chi
 Betty Walz Sanderson
 Mildred Schoenbeck, Alpha Omicron
 Janet Q. Scott, Gamma Tau
 Kathryn McClurg Siegrist, Theta
 Martha Sharkey, Alpha
 Marguerite Sharp
 Elizabeth C. Shonk, Theta Zeta
 Linda B. Sleblessy, Epsilon
 Hallie N. Slivon, Zeta Tau
 Jean McClurg Southworth, Theta
 Ruth Warner Starr, Alpha
 R. Lynne Stover, Zeta Phi
 Mondonna E. Teaford, Theta
 Mary Beck Unkefer, Gamma Tau
 Dorothy Hassenflue Vaughn, Theta Zeta
 Lois Elaine Verhoff, Theta Tau
 Alice S. Wall, Gamma Tau
 Mariellen Puterbaugh Weist, Beta Chi
 Dorothy Switzer Welsh, Alpha
 Mary Moagey Werner, Theta Zeta
 Kay Mowen Whitaker, Theta
 Ruth D. Whiting, Beta Kappa
 Shirlee Jacobs Whitson, Beta Rho
 Mildred G. Wilson, Alpha
 Constance Teaford Wilt, Theta
 Barbara Schaefer Winslow, Alpha
 Sherry Lynn Wishart, Gamma Kappa
 Daisy Eaton Wood, Alpha
 Doris Gresecke Wyckoff, Theta
 Barbara Barth Williams, Alpha
 Louise Kiewit Zollinger, Theta

PROVINCE VI

Alumnae Chapters

Detroit, Michigan
 Flint, Michigan
 Grand Rapids, Michigan
 Oakland, Michigan
 Saginaw, Michigan
 Ypsilanti-Ann Arbor, Michigan

MICHIGAN

Mary S. Adix, Beta Kappa
 Evelyn W. Bremer, Alpha Beta
 Judith Matthews Britton, Beta Rho
 Evelyn Adams Costello, Nu
 Dorothy Cyrol, Theta Delta
 Mrs. Crawford H. Daily, Theta
 Hilde Horny Eastwood, Alpha Eta
 Jill Evert
 Lucile A. Malcolm Field, Gamma Sigma
 Karen Jelley Fleury, Gamma Psi

Leslie Knight Frederick, Gamma Psi
 Diane Gallivan, Epsilon Sigma
 Maryellen Geiger, Beta Rho
 Gwendolyn Spillers Havens, Beta Rho
 Donna Hawley, Beta Rho
 Lillian Beam House, Alpha
 M. Christine Hurth, Zeta Omega
 Harriet Cotton Kamm, Alpha
 Ruth V. Kelsey
 Eleanore H. Lasca, Alpha Eta
 Helene Sooy McCracken, Alpha Eta
 Jeanne McDonald, Alpha Alpha
 Mary Ellen McElwain, Beta Rho
 Louise Lilly McLean, Xi
 Jane McNamara, Omicron
 Annette B. Pokrzywinski, Omicron
 Dorothy Best Rich, Psi
 Mary Louise Grimes Sheedy, Beta Rho
 Joan Randles Skoczen, Theta Zeta
 Helen Wildes Soules, Gamma
 Barbara R. Thompson, Beta Rho
 Dian Warren Westerberg, Alpha Sigma
 Melissa Ryesky Wilson, Chi
 Elsie Waier Wirth
 Karen Ann Woods, Zeta Nu

PROVINCE VII

College Chapters

Gamma Chi, Ball State

Psi, Franklin

1976 Province Day

1977 Province Day

Alumnae Chapters

Anderson, Indiana
 Bloomington, Indiana
 Columbus, Indiana
 Elkhart, Indiana
 Franklin, Indiana
 Fort Wayne, Indiana
 Greencastle, Indiana
 Indianapolis, Indiana
 Lafayette, Indiana
 Muncie, Indiana

INDIANA

Grace M. Arbogast
 Ruth Beck Bassett, Psi
 Dorothy Beeman, Gamma Chi
 Dorothy Berry, Alpha Beta
 Carrie Boggs, Alpha Nu
 Virginia Wise Breen, Alpha Delta
 Ruth Buntin, Psi
 Janice C. Burns, Gamma Chi
 Gayle Bishop Bush, Psi
 Eleanore Cammack, Delta
 Juanita Cannelley, Epsilon
 Mary Frances Cooper, Delta
 Nancy E. Cowdrey, Epsilon
 Barbara Geisen Cummings, Gamma Chi
 Barbara J. Crosbie, Delta
 Karen Davies, Iota
 Mrs. Byron DeaKyne, Delta
 Sharon Elnore Dixon, Epsilon
 Garnet R. Donieker, Epsilon
 Mrs. Troy Dougherty, Psi
 Jeanne P. Doyle, Theta
 Lahna Smith Fischer, Alpha Theta
 Caryol McColley Fitzpatrick, Psi
 Mae Robertson Friedersdorf, Psi
 Hazel F. Funk, Alpha Nu
 Mary McGraw Galvin, Alpha Beta
 A. M. Garton

Ruth L. Glick, Psi
 Sharon L. Hammond, Delta
 Jeanette Beck Handley, Psi
 Mabel Relander Henze, Epsilon
 Mary J. Nelson Hogg, Psi
 Ruth Reynolds Hoover
 Barbara L. Van Horne Horg, Zeta Alpha
 Edna L. House, Delta
 Marian McMillin Job, Epsilon
 Margaret I. Johnson, Delta
 Leone Katterhenry, Delta
 Mary Elizabeth Trimpe Keller, Psi
 Elizabeth Dick Laslie, Gamma Chi
 Margaret Rose Leap, Delta
 Grace Mason Lundy, Epsilon
 Thelma Newton McClain, Psi
 Mary Kaye McClemont, Psi
 Nancy Lynne McMaster
 Janet T. Morgan, Psi
 Dorothy Fisher Murphy, Psi
 Nancy Nauman, Gamma Chi
 Marcia Snead Neese, Epsilon
 Mrs. Charles J. Patterson, Psi
 Candace Barnes Pierce, Psi
 Anita Brownlee Platte, Alpha Nu
 Dorothy Case Riley, Epsilon
 Mary Mavity Riley, Epsilon
 Gladys Hand Rinehold, Epsilon
 Fern W. Roesch
 Nellie Jackson Ruth, Alpha
 Helen Dirks Schanke, Delta
 Dorothy C. Sowards, Psi
 Doris Pike Silverthorn, Alpha Alpha
 Beulah Snyder Lawson Sipe
 Jane Ann Gustafson Thompson, Beta Nu
 Jeanne Tibbles, Delta
 Kathy Weigand, Epsilon
 Frances Westcott, Alpha Alpha
 Emma Wetzel, Gamma Chi
 Mrs. E. A. Wilking
 Beulah B. Young, Epsilon
 Edith Young, Alpha

PROVINCE VIII

College Chapters

Gamma Theta, Carroll
 1976 State Day

WISCONSIN

Jane K. Bals
 Eunice Y. Blanchard, Alpha Alpha
 Margaret S. Chew, Alpha Alpha
 Kathleen Ann Chop, Zeta Chi
 Doris J. Evans
 Laurine E. Fitzgerald, Alpha Alpha
 Anita Barrock Fleisch
 Elizabeth B. Ford, Beta Tau
 Lois Duffin Fritschler, Tau
 Carol C. Gevaart, Gamma Chi
 Jean Speirs Helgeson, Iota
 Mrs. Frank J. Holt, Tau
 Phyllis Icenogle
 Laura M. Callen Lusic, Zeta Omicron
 Karolyn McKowen
 Janice Wilcox Miesbauer, Tau
 Jean Leberman Milway, Omicron
 Isabel Neuman, Tau
 Phyllis Newman, Epsilon Kappa
 Carolyn Knight Norenberg, Zeta Omicron
 Pennilyn Mezins Pautz, Zeta Omicron
 Marjorie MacBean Phillips, Phi
 Jeri L. Piccolo, Kappa Psi

Lorraine M. Radtke, Alpha Beta
 Linda Long Roark, Alpha
 Ann Voelkel Rose, Alpha Beta
 Felicia Smith Rosland, Tau
 Louise S. Rowe
 Jean A. Schowalter
 Arlene Bader Sinn, Beta Kappa
 Jacquelyn Panetti Sonneborn, Tau
 Mary L. Sparacino
 Virginia Ross Swan, Tau
 Michele Zyderck Szymaszek, Zeta Chi
 Mrs. T. Teigen, Alpha Alpha
 Kathy Trawicki, Epsilon Omega
 Alyce J. Wehrenberg, Zeta Omicron
 Mary Lou Foster Wheeler, Alpha Theta

PROVINCE IX

College Chapters

Alpha Alpha, Northwestern
 Alpha Beta, University of Illinois
 Gamma Nu, Eastern Illinois
 Gamma Omega, Southern Illinois
 Zeta Alpha, Bradley

Alumnae Chapters

Arlington Heights, Illinois
 Aurora, Illinois
 Charleston, Illinois
 Gamma Nu Alumnae Group
 Chicago, Illinois
 DuPage Valley, Illinois
 Peoria, Illinois
 Rockford, Illinois
 West Suburban Chicago, Illinois

ILLINOIS

Lena McNeal Anderson, Delta
 Ruth Rehm Becker, Alpha Beta
 A. Louise Behrends
 Frances Benallack Benowicz, Alpha Alpha
 Barbara J. Beres, Alpha Beta
 Marion S. Bremer, Alpha Beta
 Linda Jean Bukatko, Epsilon
 Ethelyn Kelly Burcky, Nu
 Georgienne Burow Cleveland, Delta
 Jan E. Corbally, Theta
 Judith Swan Corday, Gamma Omega
 Marie Courtright
 Harriet Larson Cox, Alpha Alpha
 Ruth E. Craig, Pi
 Esther Pearl Cronkhite, Pi
 Lois Read Defenbau, Gamma Rho
 Gladys Nelson Denton, Alpha Alpha
 Susan Dew, Theta Delta
 Pamela Doherty, Iota Epsilon
 Helen Wagner Dorfman, Alpha Beta
 Donna Lee Doughty, Alpha Alpha
 Edith H. Drum, Omicron
 Evelyn Dueringer, Alpha Alpha
 Gladys Dueringer, Alpha Alpha
 Jill Foley
 Hope B. Fowler
 Helen J. Graham, Nu
 Jerelyn Clausen Greer, Zeta Omicron
 Joan R. Gwin, Gamma Nu
 Joanna H. Gwinn, Alpha Alpha
 Jean Haley, Upsilon
 Maureen Hall, Gamma Rho
 Mary L. Hanning, Alpha Beta
 Ruth Amidon Hinkelman, Alpha Beta
 Mara Lee O'Brien James, Pi
 Darlene Jelinek, Gamma Nu
 Joyce M. Johnson, Gamma Theta

Pauline Gogola Johnston, Alpha Beta
 Frances Kennedy Keith, Alpha Beta
 Martha Hood Krouch, Beta Kappa
 Virginia D. Krueger, Alpha Beta
 Diane M. Kuhn, Epsilon Omicron
 Anna Ratzesberger Lagoonoff, Alpha Beta
 Janet C. Lenz
 Nancy Swannie Lilly, Gamma Rho
 Helen Virginia Linde, Alpha Alpha
 Frances Biorling Lundin, Nu
 Joan Grafer Lurie, Gamma Rho
 Helen Strate Lutz, Alpha Alpha
 Virginia L. McConnell, Alpha Beta
 Susan C. McIntyre, Zeta Omicron
 Louise E. McKenzie, Alpha Alpha
 Helene Allen McLaughlin, Epsilon
 Ruth J. Milner, Alpha Alpha
 Mrs. Leonard O. Moburg, Nu
 Dorothy Mohr, Alpha Alpha
 Marilyn J. Netzel, Alpha Alpha
 Eloise B. Noffziger, Pi
 Muriel S. Olson, Gamma
 Mrs. David Orr, Beta Lambda
 Lucille K. Parker, Alpha Alpha
 Frances White Parks, Nu
 Barbara Bohne Pauley, Beta Kappa
 Mary Ann Pelle, Tau
 Margaret Monroe Peterson, Iota
 Barbara J. Pierce
 Roberta E. Presnell, Eta
 Elvira Anna Rau, Alpha Beta
 Judy Replin, Gamma Chi

Grace Goodyear Root, Alpha Beta
 Ruth Katherine Ward Rosborough, Delta
 Phyllis L. Royce, Zeta
 Carol Samstag Schempp, Gamma Kappa
 Katherine A. Schweizer, Alpha Alpha
 Adeline Sigwalt, Alpha Alpha
 Mary Fawcett Smith, Alpha Beta
 Georgia Raft Souris, Nu
 Marilyn Rensing St. Pierre, Gamma Nu
 Jane Taft Stafford, Alpha Alpha
 Lucile Payne Stomquist, Pi
 Carole Ann Strong, Alpha Beta
 Clytia Sulek, Iota
 Becky Sutherland, Gamma Pi
 Norma Edwards Sutton, Gamma
 Mrs. David O. Taylor
 Michelle A. Tokarz, Zeta Omega
 Ferol Martin Tomlinson, Alpha Beta
 Marilyn Turchi
 Lynn M. Turnbull, Epsilon Omicron
 Janette H. Uebner
 Pauline Etzler Ursu, Alpha
 Helen-Marie Fleury Viger, Alpha Beta
 Paula RaeWall, Gamma Omega
 Doris Peterson Weber, Gamma Epsilon
 Mary Townseld Welsh, Pi
 Agnes Mary White, Alpha Beta
 Lois I. White, Alpha Beta
 Bonnie L. Williams, Epsilon
 Ruth Wilson, Epsilon
 Norma B. Zika, Alpha Beta
 Lois Busch Zink, Alpha Beta
 Marian Telford Zupcich, Gamma Omega

PROVINCE X

College Chapters

Beta Kappa, Iowa State

Alumnae Chapters

Ames, Iowa

Cedar Rapids, Iowa
 Davenport, Iowa
 Iowa City, Iowa
 Sioux City, Iowa
 Waterloo-Cedar Falls, Iowa
 1977 State Day

IOWA

Leona Barngrover, Iota
 Caroline Ortman Bohan, Iota
 Mrs. James Braga, Theta Alpha
 Sandra Brooks Chrisman, Delta Sigma
 Eloise Sargent Cram, Beta Kappa
 Charlotte Cargill, Gamma Epsilon
 Alana Miller Curnyn, Beta Kappa
 Violet Naibert Elsenbast, Iota
 Roxanne Betker Fons, Epsilon Kappa
 Berdean Beckner Flores, Beta Kappa
 Ann Kooser Ginther, Beta Kappa
 Jeanne Hanna, Delta Mu
 Margaret Jane Burger Hanna, Iota
 Rowena Mitchell Haselhoff, Theta Alpha
 Juliet Miner Hauser, Beta Iota
 Barbara Tweed Holland, Upsilon
 Sandra Hart Horton, Beta Kappa
 Judith Noble Lacasa, Sigma
 Julia Jean Coleman Lisle, Alpha
 Ruth Raper Lorch, Beta Kappa
 Florence Hood Miner, Alpha Beta
 Margaret S. Mumma, Gamma Theta
 Dorothy E. Newberg, Delta Mu
 Janet Niermeyer, Beta Kappa
 Ruth Coffin Ringleb, Theta Alpha
 Garnet Stokeberry
 Alma A. Turechek
 Vivian A. Wentzien, Beta Kappa
 Bernice Bissett White, Beta Kappa
 Elaine Wright, Gamma Epsilon

PROVINCE XI

College Chapters

Delta Sigma, Northeast Missouri State
 Epsilon Rho, Northwest Missouri State
 Iota Xi, University of Missouri at St. Louis
 Zeta Rho, William Jewell
 1977 Province XI-XII Weekend

Alumnae Chapters

Clay-Platte, Missouri
 Kansas City, Missouri
 Kirksville, Missouri
 Marshall, Missouri
 St. Louis, Missouri
 Warrensburg, Missouri

MISSOURI

Maurine Achauer, Delta Sigma
 Judy A. Distler Anderson, Gamma Tau
 Neva Spray Anderson
 Janet McBurney Armstrong, Chi
 Geraldine Carver Aufdembrink, Epsilon Nu
 Caroline Bangert
 Virgie Binder Bancroft, Delta Omega
 Marion E. Brinton, Alpha Phi
 Doris DeHoney Bush, Epsilon Nu
 Mabel Cook, Epsilon Rho
 Helen Rae Penrose Day, Beta Kappa
 Eileen Hoffman Doe, Iota Xi
 Barb Drechsel
 Martha Jackson Eagle, Zeta Pi
 Conita Cole Gaines, Epsilon Nu
 Dolly Terziz George, Alpha Beta

Marjorie K. Griffin, Epsilon Mu
 Olive B. Gutweiler, Epsilon Eta
 Dorothy J. Henson, Epsilon Gamma
 Carol Muentner James, Alpha Beta
 Elsie B. Langenbach, Epsilon Gamma
 Lillian Lewis Lawson, Zeta
 Mary Jane Chapman Leeper, Alpha Upsilon
 Marian M. Morelock, Delta Sigma
 Jane Wettschurack Rawlings, Gamma Chi
 Mary E. Geiger Riggs, Theta
 Roberta B. Rose
 Phyllis Ross
 Marian Schupp, Beta Kappa
 Nina Goerdts Shavers
 Mary Davis Schultz, Beta Chi
 Christine N. Smith, Alpha Alpha
 Fanita B. Terry, Epsilon Eta
 Ruth Thomas, Xi
 Debi Tolchin, Iota Xi
 Helen L. Vaughan
 Eua Lee Kuhlman Waits

PROVINCE XII

College Chapters

Beta Tau, Nebraska Wesleyan
 Delta Omega, Ft. Hays, Kansas State
 Delta Pi, Emporia Kansas State
 Province XI-XII Weekend—1977

Alumnae Chapters

Lawrence, Kansas
 Manhattan, Kansas
 Topeka, Kansas
 Wichita, Kansas
 Lincoln, Nebraska
 Omaha, Nebraska

KANSAS

Maude McComas Bonar, Eta
 Otha Carol Day, Delta Pi
 Louise Logan Eagle
 Vida Weltmer Earlenbaugh, Delta
 Mrs. Edward R. Frank, Lambda
 Dorothy Mangun Frye
 Jane Smith Furman, Delta Pi
 N. Alice Ham, Eta
 Lydia Nissen Hopkins, Eta
 Gertrude Ramsey Kohl, Lambda
 Susan S. Larson
 Laverne Long
 Estelle Rowley Long, Alpha Epsilon
 Peggy Maggio, Delta Sigma
 Ruth Hein Mueller
 Laree A. Mugler, Lambda
 Mildred Gordon Osborn, Rho
 Carla Sue Radke, Zeta Rho
 Maude Ramey, Omicron
 Paula Hoss Rixon, Delta Omega
 Mildred King Rohwer, Gamma
 Regena Hoagland Small, Delta Omega
 Mrs. Irving Walker, Delta Omega
 Edna Wheatley, Eta
 Joyce Hawes White, Eta

NEBRASKA

Ruth W. Cardiff, Beta Tau
 Marie Stroemer Fawell, Beta Tau
 Ethel S. Hall, Beta Tau
 Sandra P. Keelan
 Mary Elizabeth Shaw Kent, Alpha Beta
 Oda Klosterman
 Mary Lee Lichty, Beta Tau

Many large contributions
 have been received as of June 30
 to the Founders Memorial Fund:

\$1000 and over	4
500 and over	8
100 and over	107
50 and over	132

Veda A. McReynolds
 Doris J. Marshall
 Patricia J. Morin, Zeta Epsilon
 Frances McCormick Nelson, Beta Tau
 Margaret Dickerson O'Neill, Beta Tau
 Evelyn Smith Posvar, Beta Tau
 Mae Sigler, Beta Tau
 Doris Strater Wallace, Beta Kappa

PROVINCE XIII

College Chapters

Theta Nu, Moorhead State
 Zeta Upsilon, Winona State
 Iota Beta, Dickinson State
 Theta Pi, Minot State
 Upsilon, University of North Dakota
Alumnae Chapters
 Twin Cities, Minnesota
 1977 State Day

MINNESOTA

Carol Cerio, Beta Alpha
 Eloise Blestrud Clinton, Upsilon
 Karen M. Erickson, Upsilon
 Margaret Erickson
 Emogene Evans
 Charlotte Mae Field, Beta Kappa
 Daphne Fossum, Upsilon
 Beth McCarron Gruber, Alpha Beta
 Doris Fisher Hertsgaard, Upsilon
 Karen Miller Krafka, Zeta Upsilon
 Veronica Thorsenson League, Upsilon
 Helen Adamby Main, Theta Nu
 Janet Houg Millard, Gamma
 Audrey Bloomgern Nydahl, Gamma
 Jeanette Barguist Paul, Gamma
 Sylvia Bach Pederson, Upsilon
 Doris Riede, Alpha Omicron
 Lucille Jensen Solberg, Upsilon
 Nadine Sugden, Alpha Beta
 Annette Zeeff Switzer, Gamma Phi
 Patricia Hillestad Wichmann, Upsilon
 Aileen D. Woodward, Gamma

NORTH DAKOTA

Mrs. Harold Hayer, Theta Nu
 Bev Woodruff Jensen, Alpha Chi
 Darcy Kovash, Iota Beta
 Clara Cupler Kornberg, Theta Nu
 Marilyn Larson, Upsilon

SOUTH DAKOTA

Caroll Maxwell Hedges, Theta Alpha
 Doris Dalin Huffman, Beta Kappa
 Bertha C. Taylor

PROVINCE XIV

Alumnae Chapters

Tucson, Arizona
Colorado Springs, Colorado
Denver, Colorado
Fort Collins, Colorado
Reno, Nevada
Las Cruces, New Mexico
Salt Lake City, Utah

ARIZONA

Lucy Ayer, Beta
Elinor J. Barnes, Theta
Caroline E. Brinkmeyer, Mu
Viola Husband Brown
Margaret Pees Campbell, Theta
Lattie McQuown Curry, Alpha Epsilon
Edna E. Davis
Irene Morrison Davis
Louise Ellis, Alpha
Marilyn Hansen, Beta Kappa
Jayne Steph Holt, Mu
Milfred Fay Garrett Johnson, Kappa
Rosalind Fowler Keen, Mu
Mrs. Charles L. Kelsch, Alpha Alpha
Frances Kohler, Beta Iota
Frances Kush, Tau
Janice Hedeman Lahr, Beta Iota
Diane Lindstrom, Tau
Cynthia Lundy McCarty, Epsilon
Esther McKemy Matchak, Alpha
Dorothy Rominger Morse, Delta
Cyndi H. Munch
Esther Cassin Parris
Dorothy Pergande, Alpha Alpha
Dorothy Schmitt Tiegs, Tau
Elizabeth H. Vanderbilt, Alpha Beta
Mary Mabel Zeluff Chandler, Delta

COLORADO

Ruth L. Barnes
C. Hildegard Bates, Alpha Beta
Edith Scarlett Bauer
Helen A. Boyce, Iota
Merilyn J. Brosseau, Kappa
Doris B. Campbell, Alpha Chi
Mrs. S. V. Campbell
Gaylen Trabue Croce, Gamma Sigma
Gene L'Herisson Dorsey, Epsilon Beta
Judy Elsen, Delta Omega
Margaret Bonney Horton, Rho
Ruby F. L'Herisson
Esther Simmons McKinney, Rho
Virginia Rummell Manedtis, Delta Nu
Marjorie M. Mayer, Beta Sigma
Maybelle G. Mowry, Rho
Vera Fritz Reynolds, Epsilon Alpha
Wilma M. Long Ryerson, Lambda
Sue Capron Sommers, Delta Xi
Mary Rose Stanek
Charlotte A. Steere, Tau
Helen R. Taylor, Zeta
Edythe Thoesen, Lambda
Evelyn Weidenbacher, Rho
Lucille DeNio Whinnerah, Rho
Nancy DuClos Widmann, Alpha Beta
Marion Cowgill Wood, Delta Sigma

NEVADA

Kaleen Williams, Iota Phi

NEW MEXICO

Beth Bailey Abney, Epsilon



The Reno Alumnae chapter sent a check for \$75 to honor a mother-daughter-mother-in-law family, all from Mu chapter, California. Pictured are Elizabeth Humphrey Craig and her mother Lois Patterson Humphrey. To complete the family are Helen Myer Craig (deceased) and Winona Jones Craig, former National Council officers.

Louise Martin Alley, Alpha Gamma
Opal M. Bealy
Randie Boldra, Gamma Xi
Myrtle W. Carlisle
Opal Warming Denman, Alpha
Mary Adams Downing, Delta Chi
Alice Marshall Erskine, Alpha Lambda
Mrs. H. F. Grand-Girard, Gamma Mu
Tricia Hazelton, Gamma Xi
M. Leigh Bittick Hendricks, Theta Epsilon
Helen Runkel Jansen, Zeta
JoAnn Krueger, Gamma Epsilon
Joan Sears Stingely, Epsilon

UTAH

Helen Farrant Cook, Eta
Helen Wood Fackrell, Beta Zeta

WYOMING

Irene Adamson White, Beta Kappa

PROVINCE XV

College Chapters

Delta Alpha, California State at Long Beach
Iota Upsilon Pledge Class, California State at Fullerton
Alumnae Chapters
Glendale-Burbank, California
Humboldt County, California
Los Angeles, California
Los Angeles-Orange Counties Flame Fantasy
Northern California Founders' Day
Pasadena Foothills, California
Peninsula, California
Sacramento, California
San Francisco Bay Cities, California
Delta Group, San Francisco Bay Cities
San Jose, California
South Bay, California
Whittier, California
Portland, Oregon

ALASKA

Alice Brewer
Karen E. Ivers Eddy
Donna Chadbowen Standerwick
Phyllis A. Stine

CALIFORNIA

Jeanette R. Anderson, Kappa
Katherine Anthens, Rho
Carolyn Anthrop
Muriel Antonacci, Mu
Alice J. Appell, Alpha Beta
Lydia Michalsyn Bader
Ruby Pitt Barham, Delta Chi
Naida Beckett, Mu
Nancy Bibler, Epsilon Epsilon
Anne C. Black, Mu
Helen L. Bleil, Alpha Xi
Florence G. Boller
Ruth Lowell Boychuk, Delta Psi
Martha Hood Bromley, Alpha Chi
Kay H. Broaddus
Beth M. Bukar
Martha Henry Burde, Alpha
Helen Dyer Burt
Thelma A. Carr
Lola Austin Case, Epsilon
Mildred E. Cheadle
Patrice Lawrence Clevenger, Alpha Chi
Suzanne T. Cloore, Kappa
Dorothy D. Coon, Alpha Iota
Wilna Cornwell, Alpha Chi
Ella Rau Cozens, Mu
Ann McGee Crowley, Mu
Kathleen Decker, Epsilon
Betty Bates DeMars, Mu
Dorothy V. Dixon, Alpha Chi
Ruth E. Dodds
Helen Clark Doerr, Mu
Judith L. Dolan, Epsilon Kappa
Holly Minech Dolliver
Shirley E. Earl, Alpha Chi
Edna Tracy Eisenbrey, Chi
Cheryl L. Elder, Epsilon Epsilon
Dorothy P. Estep, Mu
Bernice King Fields, Gamma
Penny Fisher, Theta Xi
Josephine G. Fitzpatrick, Mu
Carolyn Flood, Epsilon Epsilon
Marilyn Fox, Delta Alpha
Margaret Pope Frazer, Mu
Lenora Galbreath, Gamma Alpha
Elizabeth Gary, Alpha Chi
M. Eleanor Bassett Gipe, Coe College
Florence Izant Glen, Delta Psi
Hazel L. Glesenkamp, Clara G. Gilbert
Almeda F. Gilkey
Patricia S. Gordon, Delta Chi
Mary Alice Griffith, Gamma Xi
Mrs. N. M. Gerritson
Evelyn Morgan Griffith, Mu
Coleen Halboth, Iota Upsilon
Bonita J. Hales
Julia A. Hall, Delta Tau
Kathryn L. Harlan, Alpha Beta
Marilyn Harris, Theta Rho
Terry Hayden, Alpha Chi
Helen E. Herbert, Beta Omega
Marjorie Durkee Hilton
Charlotte Newhouse Holt, Omega
Mary Louise Hood, Alpha Chi
Marjorie Houser, Delta Alpha
Faye K. Hove, Delta Alpha
Gail E. Hulse, Delta Chi
Lois E. Hunden, Epsilon Alpha
Thelma Jones, Tau
Violet Osborn Kearney, Mu

Dorothy Rose Keep
 Augusta Piatt Kelleway, Alpha Pi
 Sallie Kennick
 Lois Thomas Kirk, Alpha Alpha
 Edna A. Knipper, Mu
 Lillian E. Knipper, Mu
 Jackie Wilson Koehler, Alpha Alpha
 Mary Hackett Koehler, Alpha Beta
 Leigh Yon Kondy, Delta Chi
 Lorraine D. Koranda, Kappa
 June P. Larson, Beta Kappa
 Florence A. Lessman, Pi
 Evelyn F. Littlefield, Delta Chi
 Esther Lobdell, Mu
 Barbara Lounsbury, Delta Alpha
 Lucile Fisher Lundstrom, Tau
 Edythe Lillie LyVere
 Dorothy McCollum, Gamma Kappa
 Freda Grobenstein McGlashon, Delta Sigma
 Margery P. McIntosh, Kappa
 Joan Wade McLaughlin, Alpha Tau
 Matilda K. McNair, Chi
 Ann Spees McPartlin, Gamma Pi
 Bessie Jean MacLeod, Chi
 Ruth Emigholz MacLeod, Alpha Nu
 Gladys E. Marquardt, Tau
 Mildred Marshall, Beta Kappa
 Elizabeth F. Martinelli, Delta
 Claire Mercer, Gamma Lambda
 Dorothy J. Michener, Alpha Nu
 Patricia Miller, Gamma Beta
 Stella Clark Miller, Epsilon
 Jacqueline Mitchell, Mu
 Margaret Douglas Montgomery, Alpha Tau
 Dorothy Petrie Moon, Alpha Chi
 Carmen M. Moore
 Elva Edgar Moore, Alpha Iota
 Martha Gibbons Morris, Alpha Lambda
 Mary Watts Mueller, Mu
 Bertha L. Muller
 Sarah S. Muller, Alpha Iota
 Dorothy Baker Nankervis, Kappa
 Nancy N. Nelson, Delta Psi
 Susanne L. Nelson, Delta Psi
 Gertrude W. Norton, Theta
 Mary G. Osborne
 Muriel Phelan Osterhaus, Alpha Delta
 Alice G. Parkinson, Mu
 Patricia J. Parnell, Alpha Epsilon
 Ann Tibbetts Paulsen, Gamma Lambda
 Ann Phillips Peckenbaugh, Alpha Beta
 Lila Ready Pemberton, Alpha Lambda
 Mary McMurray Peterson
 Marjorie E. Pettit, Alpha Chi
 Myra Hagen Pickering
 Rose Pipal, Alpha Alpha
 Madelyn M. Platt, Kappa
 Charline Chilson Pitts, Alpha Chi
 Ellen Pratt, Alpha Beta
 Una Primmer, Alpha Chi
 Emilie Rueger Princlau, Alpha Iota
 Claire Peterson Purnell, Beta Nu
 Emma F. Hutchins Rampton, Delta Psi
 Ann E. Ramsay, Alpha Chi
 Leah M. Reardon
 Helen Redfield, Mu
 Mrs. Lester Reed, Alpha Iota

A Heritage group of contributors has been formed, made up of Delta Zeta mothers, daughters, and sisters. Many of you could join this group. Signify when sending your contributions. These will be listed in the next issue.

Sidney R. Renfro, Alpha Psi
 Valerie Menhermet Reynolds, Mu
 Marion Richardson, Alpha Iota
 Evelyn Lee Campbell Richins, Kappa
 Ruby P. Ringle, Lambda
 Jeanne Rohman, Theta Rho
 Jane Culler Rowe, Beta Chi
 Vivian Katerndahl Ryan, Alpha Chi
 Ruth S. Sandifur, Alpha Chi
 Elizabeth Sasso, Mu
 Suzanne Coppert Scholton, Delta Alpha
 Frieda Campbell Schoolcraft, Omega
 Mrs. John Schuler, Epsilon Chi
 Alice R. Scott, Alpha Chi
 Dallas Shenk, Alpha Chi
 Karolyn Karr Siebold, Alpha Tau
 Dorothy Haserot Smith, Alpha Chi
 Mrs. William Snelling, Phi
 Doreen Spellman
 Alice B. Steinmeyer, Zeta
 Mrs. Irving L. Stevensen, Alpha Chi
 Thelma Trafton Stewart, Alpha Chi
 Mary R. Stout, Alpha Chi
 Dorothy Sacks Swartz, Alpha Iota
 Clara Gilbert Taylor, Alpha Iota
 Mildred J. Tegge, Beta Beta
 Mrs. Alfred G. Texley, Upsilon
 Mrs. H. A. Thomas
 Ruth G. Thomas, Epsilon Beta
 Engelyn Brown Tourtelot
 Dorothy Painter Truesdail, Eta
 Margery Starr Tucker, Mu
 Violet Rhein Warren, Mu
 Dorothy V. Weis, Alpha Beta
 Vina Queisser West
 Bertha Snyder Westerberg, Alpha Alpha
 Doris Adams Wentworth, Mu
 Margaret E. N. West, Alpha Iota
 Hedwig Ballesyen Wheaton, Mu
 Ruth Smith Whidden, Alpha Iota
 Laura Schaefer White, Mu
 Mary S. Williams, Alpha Iota
 Ruth M. Wilson
 Charlotte Kleinhaus Wood, Alpha Chi
 Mrs. W. Clarence Wright, Alpha Iota
 Mary Kincaid VanHoosear, Alpha Alpha
 Margaret Fitzpatrick Velde, Alpha Pi
 Ruth Sterns Yesbera, Delta
 Mrs. Gary C. Young, Beta Tau

HAWAII

Elsie M. Boatman, Beta Kappa
 Alice Shelly, Gamma Alpha

IDAHO

Mrs. B. B. Bliss, Jr.
 Ina Wilson Faulkner, Phi
 Gladys M. Ziegler, Phi

MONTANA

Irene M. Hoffman, Alpha Beta
 Eleanor J. King

OREGON

Alice L. Collier, Gamma Tau
 Margaret F. Cramer, Alpha Iota
 Mrs. Robert E. Davis, Omega
 Gladys H. Dubrant, Kappa
 Berniece Shipp Elkins, Omega
 Bernice T. Fries, Chi
 Mrs. Clifford Fratzke, Coe College
 Mrs. A. K. Hastings, Xi
 Georgia C. Huston, Chi
 Betty K. Johnson
 Kathryn M. Krivanek, Chi
 Amelia Krueger, Chi
 Norma Clark McAdams, Chi
 Paula Linke McCracken
 Doris P. McIlveen, Chi
 Doris March, Epsilon Epsilon
 Mary Reetz Morris, Chi
 Mrs. Otto Nielson, Beta Tau
 Beth Bryant Orem, Chi
 Anita H. E. Post, Chi
 Carolyn Schink, Omega
 Dorothy Slate
 Julie Ann Smith, Chi
 Doris Thoen, Chi
 Gail Zielesch, Chi

WASHINGTON

Hilda Baldwin, Kappa
 Alice Bate
 Helen Hughes Bergquist, Phi
 Laura J. Brewitt, Kappa
 Agnes Bushnell
 Marion P. Castor, Kappa
 Gail Brunson Clay
 Alice Hoff Cork, Kappa
 Verna Jensen Crisp, Kappa
 Kay Waterhouse DeKraay, Alpha Lambda
 Alice E. Dickey, Kappa
 Ruby Evans, Phi
 Margaret Felch Falskow, Kappa
 Minnie Gibbs Fanenga, Kappa
 Eleanor Strickler Fariss, Gamma
 Judith Patton Fisk, Gamma Sigma
 Suella Neely Fogg
 M. Harris, Kappa
 Mrs. Francis E. Haworth, Kappa
 Ruth Henrichsen
 Lyravine Fish Katz, Gamma
 Mary E. Kupfer, Phi
 Gladys Finley Larsen, Kappa
 Doris Kaufman Lawson, Kappa
 Sharon Nicholson Leahey, Alpha Sigma
 Iris Marie Smith McNelly, Kappa
 Wanda J. Majnarich, Phi
 Blanche Mille
 Leona Moorehouse
 Martha A. White Nevings, Alpha Epsilon
 Thelma L. Olsen, Kappa
 B. Merle Patchell, Kappa
 Rachel Carter Ryder, Kappa
 Tanna Crump Schmidt, Epsilon Gamma
 Marion A. Taft, Kappa
 Cheryl Y. Tallant, Zeta Pi
 Millicent Brown Temple, Phi
 Rose Pinkey West, Kappa
 Carole Benha, Wille, Kappa

Contributions from the states of Oklahoma, Texas, Louisiana, Arkansas, Tennessee, Kentucky, Maryland, North Carolina, Georgia, South Carolina, Alabama, and Florida will appear in the December issue.

CHANGE OF ADDRESS OR NAME

Clip and mail to Delta Zeta National Headquarters,
21 East State Street, Columbus, Ohio 43215

Miss
Mrs.
Ms.

Given Name

Maiden Name

Husband's last name, if married

Collegiate Chapter

Year of Graduation

Date Change is Effective

New Address

(City)

(State)

(Zip Code)

If you wish to have the LAMP mailings discontinued, please indicate

If you are currently a national, province, or chapter
officer for Delta Zeta, please indicate office held

Optional Information:

Husband's first name

Date of Marriage

Send 3579 Immediately to Delta Zeta Sorority

Delta Zeta Sorority
Suite Six Hundred
Twenty-one East State Street
Columbus, Ohio 43215

Second class postage
paid at Columbus,
Ohio and at additional
mailing offices.