

THE LAMP OF DELTA ZETA

September 1975



THE LAMP

OF DELTA ZETA

September 1975

Volume 65 Number 1

Editor

Florence Hood Miner
1040 H Avenue
Nevada, Iowa 50201

Staff

Jane Becksfort Brown
Grace Mason Lundy
Beth Kennard Moore
Diane Jones Skelton

ATTENTION. Send all editorial material to the Editor, Mrs. Arthur J. Miner, 1040 H Avenue, Nevada, Iowa 50201. Send all changes of address, changes of name, and notices of death to Delta Zeta National Headquarters, Columbus, Ohio. Deadline for chapter editors: November 10, May 10.

THE LAMP of Delta Zeta, official magazine of the sorority, is published quarterly by the Delta Zeta Sorority, 21 East State Street, Columbus, Ohio 43215. Life subscriptions \$40.00. Printed in the United States of America by Compolith Type-setting, Indianapolis, Indiana, and United Color Press, Dayton, Ohio. Second class postage paid at Columbus, Ohio, and at additional mailing offices.

CONTENTS

- 3 Founders' Day, 1975
- 4 Convention
- 10 What Makes a Banquet
- 12 Heritage is a Gift to Posterity
- 14 Convention Fun Night
- 16 Convention Awards
- 18 Proud Mothers and Daughters
- 20 G M L Girls
- 22 Outstanding Junior Collegians
- 22 Achoth Awards
- 24 Flame Eternal
- 25 Lambda Omicron Installed at Angelo State
- 28 Michigan Tech Welcomes Lambda Theta
- 30 Lambda Psi First at Georgia College
- 32 With the Alumnae
- 34 On Campus
- 45 Campus Sights and Sounds
- 46 Directory

On the Cover

Delegates and visitors to the June convention gathered on the steps of the Ohio State Capitol building for a group picture.

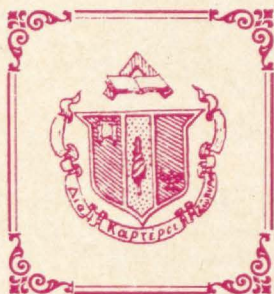

Founders' Day 1975

National Council

Over the past seventy-three years, it would seem as if almost everything possible must have been said as well as written about Founders' Day . . . not only expressed by our six Founders themselves, but by our national officers down through the years. There are very few, if any, new ways to express and give voice to our thoughts and feelings about October twenty-fourth. As I re-read the messages of former years, there seemed to be one idea included somewhere in the text and meaning. Said in varying ways but basically the philosophy and ideas is the same: as a Delta Zeta sister thinks, so is she.

This is true of almost everything which happens to us. How we think and react about each occurrence or episode gives it a special, unique meaning for us and influences us as individuals. This surely is applicable to our Founders' Day. We may think of October twenty-fourth as that one day of each year when we honor our Founders, show gratitude for their original idea, and meet together to celebrate. Or we might think of it as a day when we reflect upon our heritage and show in some tangible way how proud we are to be Delta Zetas. It is the way we think and then what we do that is important.

This year let us combine all these thoughts with those other special ones of our own as we gratefully acknowledge our wonderful sisterhood. Let us in addition resolve not to limit our Founders' Day thoughts and our actions to this one day each year. Just as each Delta Zeta sister is in her own way a Founder, so every day when we sisters are together should be a Founders' Day.

I hereby proclaim this October twenty-fourth to be observed by our entire membership as Founders' Day and request that our rose and green colors be worn beneath our badge to indicate our faith and dedication to a tradition larger than ourselves. Given under my hand and seal this seventeenth day of July in the year of our Lord nineteen hundred and seventy-five, and of our sorority, the seventy-third.

Florence Elizabeth Harvey,
National President



The newly elected and appointed members of National Council for the biennium, pictured just before the Installation banquet. Seated: Eleanor Strickler Fariss, Treasurer, Marliou Lynch Gary, Vice President Collegiate Affairs, Norma Minch Andrisek, Vice President, Florence Hohnbaum Harvey, President, Dianne Fellows Guild, Vice President Alumnae Affairs, Arlene Newman, Secretary. Standing, Amaryllis Pickett Barnes, Carolyn Barnes Gullatt, Sondra Golden Bass, Betty Schneider Fenton, Directors, Betty Heusch Agler, Past President, Gwen Moss McKeeman, National Panhellenic Delegate, and Mary Lou McConaughy Barth, Director.

CONVENTION

Ohio welcomed the delegates and visitors to Delta Zeta's largest convention ever for their 32nd national meeting in the Sheraton-Columbus hotel in downtown Columbus. The weather outside was warm, exceeded only by the hospitality of Ohio alumnae and collegians.

Theta chapter members in their long rose and green plaid dresses were everywhere to greet and help. No one was allowed to be lost or unhappy for even a moment for the hostesses and convention chairman Betty Agler's assistants were ready every moment. And every moment was from early morning buffet breakfast, to very early morning get-togethers.

This convention even had an official Dad, Charles Arganbright, ΔTA, who was available for emergencies and help, extended to check cashing at the next door City National Bank, and where to have your car repaired.

The Promenade floor of the Sheraton was a buzz of activity throughout the week. Carole Welch Brown, Θ, and Jean Mc Clurg Southworth, Θ, kept continuous registration files, and were there to find and direct. Super-saleswoman Verne Duda spread the Rose Shop wares for delegates to see and buy.

The rosy editions of the Lampkin appeared miraculously, done by Norma Swepston McIntyre, Θ, with roving reporter Sue Ricketts Sayre, ZK.

Tours through National Headquarters were arranged for groups who could walk over and see where all the mail and phone calls originate. Most intriguing was the Rose Shop corner newly papered with pink roses on silver. Headquarters staff were in attendance to answer questions, and visitors had a chance to follow the processes at headquarters.

The convention was opened Monday evening, June 23, with a formal banquet at which the National Council and Past Presidents were escorted and introduced. Deep rose candles and satin roses made by the Texas province decorated the tables. National President, Florence Harvey, gave the invocation and addressed the delegates with her convention theme "Delta Zeta's Heritage and Horizon".

Gwen Moss McKeeman, NPC delegate, presented the Genevieve Schmitt Memorial Plaque to Iota Zeta chapter at St. John's University for the highest scholastic average for the past two years.

Shirlyn Chaffin, Foundation treasurer, announced grants for hearing and speech projects to five alumnae chapters, for their community, Saginaw Public Schools, the Central Florida Speech and Hearing Center, Huntsville Hospital High Risk Nursery, Children's Mercy Hospital preschool for Hearing Impaired of Kansas City and the Gallaudet school for the Deaf in St. Louis.

Lucile Crowell Cooks, convention parliamentarian, honored Jean Elizabeth Haley of Upsilon chapter at North Dakota with the Arelene Davis Aviation Scholarship.

In honor of her sister Alice Huenefeld, Margaret Hunenfeld Pease, Past National President, presented the gold bracelet given to an outstanding College Chapter Director to Lenna Parker of Zeta Zeta chapter at West Texas, with a miniature duplicate of the award for Amaryllis Barnes, last convention's winner.

A reception was held around the pool with the weather and the moon cooperating for everyone to greet the members of National Council. Hours later, under this same moon, the collegiate members changed to swim clothes and slacks for an informal splash-sing with the Field Representatives leading them in song.



Grace Lundy and the Ohio hostesses seemed to have some difficulty explaining registration procedure to Gwen McKeeman. In the line at the desk with laughing Jean Southworth are Jane Prall, Dianne Guild, Carolyn Gulatt, Mary Margaret Fore, Julie Foster, Garnet Kelly and Juliet Hauser.



Garnet Nagel Kelly prepares her Theta chapter hostesses for their greeting chores on the Promenade floor of the Sheraton Columbus.



The Hoovers were early visitors to Suite 600 in the Beggs Building, and Lou Hoover admires the bronze crest on the entrance door.



Jo Caulkins points out the memorabilia case at one end of the conference room at National Headquarters. The dolls are the recent gift of Lee Goff Hall of Cleveland who has dressed each doll in the founding year of the Panhellenic sororities.



Verna Duda was busy luring newcomers to buy her wares from the Rose Shop. Verne has been at the counter through the St. Louis, Phoenix, Palm Beach and now Columbus conventions. Rose Shop products are sold during the year from National Headquarters with the profits accruing to the Educational Fund.



Provinces were asked to wear regional identification, and the Kansas-Nebraska group with Carolyn Woodling in the center were the most colorful with their big straw hats.



Barbara Cook signs in visitors to National Headquarters where she usually sits at one of the reception desks.

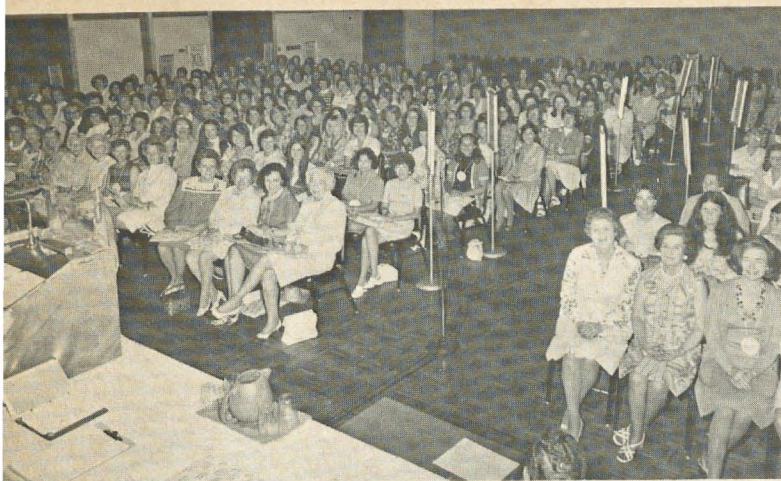

Florence Harvey officially opened the convention business sessions with the seating of the delegates from new college and alumnae chapters escorted by their installation chapters. Gwen McKeeman led the assembly in the pledge of allegiance and the Delta Zeta creed. At the conclusion of the opening meeting, everyone walked across the street to the Capitol building where the convention picture was taken on a bright sunshiny morning, a good omen for a good convention.

That afternoon, Lucile Cooks repeated her pointed drama called Mr. Robert's Gavel in which that gentleman's ghost counsels harried presidents as to the way to conduct a meeting.

Throughout the week, the mornings were devoted to a general business session, with workshops filling the afternoon.

These afternoon workshops were productive and sometimes very lively in their discussions as delegates and officers shared ideas and questions. Jane Prall conducted the alumnae sessions with Eleanor Fariss speaking on House Corporations, Gwen McKeeman on Membership, Jane Prall, Program Planning, Lucile Cooks, Bylaws, and Florence Miner, the Lamp and Newsletters. Later in the week, Betty Agler explained the processes of extension and colonization for new chapters, Jean Southworth and Norma McIntyre, National Headquarters procedures, and Mary Lou Barth, References. Fund raising and general idea sharing made for lively discussions.

Meanwhile the Province Directors, the College Chapter Directors, and the collegiate delegates were having their own workshops, with the leaders moving from one group to another in a well planned schedule. Pledge Training, Rush, Chapter Structure and History and Ritual, ending with a Turtle Talk session where reporting for the Lamp, Panhellenic, Headquarters procedure, and general questioning of the National officers leading the discussions.

For Tuesday's banquet, Norma Andrisek and the Berea, Cleveland, and Lake County alumnae chapters, had prepared an immense map of Delta Zetaland from patchwork pieces, with the centerpieces made of gingham posies, and the programs tied in rose and green checked ribbons. Norma likened the piecing together of Delta Zeta's quilt to those early days when Revolutionary wives stitched and talked politics and helped their husbands

put together these United States. Each program and province in Delta Zeta was put together to make a beautiful quilt which is Delta Zeta.

Awards for these many pieces were given by Jane Prall for alumnae achievement, Sondra Bass for philanthropies, Norma Andrisek for press, publicity and public relations, Jane Thompson for standards, Francis Cummins for activities, Joan Lowry for scholarship with Norma Andrisek, top membership.

The Ohio singers, under the direction of Kitty Fink, ΓA, presented a peppy program of Delta Zeta songs of many moods. These girls were chosen from the many Ohio chapters, Cathy Renkert, Debbie Jennings, Bowling Green, Debbie Patten, Wittenberg, Vickie Kurtz, Lynda Wolfe, Kent, Lee Ann Vogelberger, Youngstown, Veda Spicer, Kathy Pramer Wright State, Janni Liking and Joan Arnold, Ohio State, Kathy Bosel, Baldwin Wallace, and Barb Merkel and Jan LaCorte, Cincinnati.

Later that evening National Council entertained at an Open House in the Governor's Suite on the twentieth floor.

Wednesday's session began with a memorial service led by Eleanor Fariss with songs by Marvona Tavlin. Special tribute was paid to Bernice Hutchison Gale, Past National President, Katie Blanche Masters Stallworth, President of the Foundation, and to Ivy Baker Priest, former Treasurer of the United States and of the State of California.

At the close of the morning's session Nominating Chairman Margaret Huenefeld Pease reported that there had been no floor nominations submitted to her and re-read the report of her committee. Their nominees were: President, Florence Hohnbaum Harvey; Vice-President, Norma Minch Andrisek; Vice President Alumnae Affairs, Dianne Fellows Guild; Vice President, Collegiate Affairs, Marilou Lynch Gary; Secretary, Arlene Newman; Treasurer, Eleanor Strickler Fariss; Directors, Amaryllis Pickett Barnes, Mary Lou McConnaughey Barth, Sondra Golden Bass, Betty Schneider Fenton, and Carolyn Barnes Gullatt. The committee further recommended that Norma Andrisek be in charge of Membership and Rush and that Florence Miner be appointed Editor of THE LAMP and be requested to lend travel aid as needed.

The polls were open that afternoon and those officers and directors were so elected. At a later meeting of the new Council the two appointive members of National Council were chosen. Gwen Moss McKeeman will continue as Delta Zeta's National Panhellenic Conference delegate of which she is currently serving as Secretary. Betty Heusch Agler was named as the Past President on Council.

Grace Mason Lundy, with her usual warmth and love, presided at the Initiation banquet on Wednesday evening. She was assisted by her GML girls and introduced by Linda Agler Hobbs. Tall white pillars and flowing greenery set the mood for this special Delta Zeta occasion. The white and gold programs at each place were tied with rose and green ribbons.

With her usual wit and charm Grace delighted her audience with insights into Delta Zeta's bits of history and lore while introducing her program. Marvona Tavlin's magnificent voice, the presentation of the Caryatides awards and the 1975 Grace Mason Lundy award winners brought the program to its climax, the introduction of the convention initiate. Grace recalled that we have initiated Delta Zeta daughters and sisters, but this was the first Delta Zeta mother to be so honored. She then introduced Jackie Groza, mother of Delta Zeta Jill at Ashland College. Jackie is a stunning tall woman who before her marriage was a New York City designer's model. As a member of Theta Psi chapter she adds to the Greeks in her family as Husband Lou is an Alpha Tau Omega from Ohio State and sons Jeff and Jon are Sigma Nus from Ashland. Son Jud is a seventh grader. Much travelled Jackie is on the community library and hospital boards in their home town of Berea.

Singing and humming "Delta Zeta Lamps are Burning" everyone quietly moved to the room where the initiation of Jackie Groza was performed flawlessly by Province Directors under the direction of Norma Andrisek.

Thursday's luncheon in the French Pavilion was planned by Dorothy Best Rich, Ψ, assisted by her daughter Rachel Rich, BP. After the invocation by Grace Lundy, Lucile Cooks introduced the many mothers, fathers, daughters and granddaughters and sisters of Delta Zetas present. Youngest guest was three year old Amy, daughter of Sue Ricketts Sayre and granddaughter of Esther Emler Ricketts.

Florence Miner reminisced about past conventions when mothers were in the hoping stages that they would have Delta Zeta daughters, and then introduced Florence Harvey, who asked four of the daughters present to assist her in presenting her theme "Because You Care".

On Friday the Golden Rose members met for a special luncheon. Lucile Cooks presided with Amanda Thomas giving the invocation. Grace Lundy gave the history of the Golden Rose, and Florence Harvey honored Dorothy Boyd Haskins, who was initiated into Theta chapter at Ohio State in 1918, with the Golden Rose ceremony. Dorothy also was celebrating her 53rd wedding anniversary that week and recalled that she missed the 1922 convention when she was business manager of The Lamp because of her wedding.

A sparkling and happy ending for the convention was the Installation banquet with Betty Agler presiding and the Columbus alumnae chapter doing the arrangements.

Delegates and guests entered the ballroom thru a rose decorated trellis to find friendship trees sparkling from each table and twinkling lights making it a modern fairyland. After a week of unbelievably exciting and delicious meals, this one was topped off with the waiters bearing flaming Baked Alaskas to the podium.

Many surprises sparked the traditional final award giving. It was a sharing affair as husbands, wives, daughters, sons and beaus were guests, and were introduced. Everyone in Columbus who had helped Delta Zeta on the way was there and obviously enjoyed themselves.



Florence Harvey, Florence Miner, Norma Andrisek, and Betty Agler shake hands with the delegates and visitors at the reception following the Opening banquet.



Directors Jane Prall, Dianne Guild, Sondra Bass and Sandra Horton talk with conventioners as they pass through the reception line around the pool of the Sheraton Columbus.

Convention Lights

Not on the program was a song by Lee McFalls, EΞ, Central Arkansas, who will be one of next year's Field Representatives. She then accompanied Diane Hunt, Lamar, Texas, president who did *What Delta Zeta Means to Me* in sign language, tracing the ΔZ letters over her heart. These two beautiful sisters, one blonde, one brunette, gave new meaning to the music.

As a surprise gift to Delta Zeta, honoring Grace Lundy for her generous gift to the General Fund, an enterprising group of sisters had scurried around getting donations from everyone so that they could match Grace's gift of ten dollars for each year a Delta Zeta. They were most successful and almost doubled her gift, and a breathless Jane Grey, Debbie Raziano, and Janis Lumpkins presented this stack of bills and checks to Grace and Delta Zeta, "that our Lamp shall continue to shed its light."

As a prelude to her Award presentation Florence Hood Miner introduced former winners of her award, Barbara Cook, BX, Jane Gustafson Thompson, BN, Laura McQuaig Badeaux, Σ, and Jane Gale Prall, ΓZ. The winner of the 1975 Florence Hood Miner award to the outstanding junior collegian was Marcy Bumgarner, AB at University of Illinois, with Paula Jones, EB, Marcia Blackburn, KZ, Cathleen Morris, ET, Jean Poore, ZP and Charlotte Davis, BΞ as the Court of Honor.

The silver urn honoring Margaret Huenefeld Pease was given by her to the Canyon, Texas alumnae chapter, while the Myrtle Graeter Hinkly urn was won by the Huntsville, Alabama, alumnae and presented by Arlene Newman.

The Gertrude Houk Fariss silver punch bowl for alumnae-collegiate cooperation and achievement was won by the Berea alumnae and Gamma Alpha chapter, with Eleanor Fariss presenting. The See Loving Cup for great chapter improvement over the past two years was presented by Norma Andrisek to Delta Chi chapter at Chico, California.

Speaking for the province of Ohio, Norma Andrisek then said: "It is my great privilege to announce to this convention a new award to be presented for the first time. The Delta Zetas of Ohio have long been aware of the extraordinary contribution to Delta Zeta of Betty Heusch Agler. The offices she has held have been many, and to each she has given the fullest measure of devotion."

"There is a uniqueness to Betty's giving that sets her apart from others. Her good humor, her steady hand, her ability to reach out and extend a loving challenge to those around her make her a special friend to all of us. The award is to be presented at each National convention to a collegiate chapter of high achievement rendering loving service to Delta Zeta. On behalf of the Ohio Delta Zetas I am proud to present to the National Council the Betty Heusch Agler award."

The award itself is a large wood plaque with a raised bronze Delta Zeta crest. A very popular first winner of this award was Theta chapter at Ohio State. Their graciousness during the convention, and their assistance throughout the years to National Headquarters whenever extra help was needed, made them the unanimous choice of National Council.

Collegiate chapters are graded on all phases of campus and ΔZ programs and the top chapters are then recipients of the highest chapter awards, the Founders and Council award. Grace Mason Lundy, on behalf of the Founders, presented the six silver candlesticks for high achievement to Iota Delta chapter at Edinboro and Iota Nu chapter at Georgia Southern.

When a chapter has won the Founders' award and goes on to continued achievement they are then eligible for the Council silver tray, which can be won more than once. Florence Harvey announced these winners as Beta Tau, Nebraska Wesleyan, and Delta Delta at Georgia State.

As a Past National President Betty Heusch Agler conducted the Installation service for the elected Council and the convention was officially closed with the singing of *Convention Lights* and many tears.

But this was a happy ending and no one wanted to stop sharing. Provinces all over the hotel were holding open houses where college girls and their alumnae did impromptu skits and songs whenever guests arrived, with fun awards going to everyone. After a melange of pizza, cheeses, brownies, cakes, candy, nuts, lemonade and pop, with songs ringing in their ears, everyone declared it a fun convention, where new friends were added to old friends. As the banquet program proclaimed, "True friends are like diamonds costly, rich and rare." And many true friends were found that week in Delta Zeta.



Chapter presidents and their CCDs were presented as winners of the Caryatides award during the Initiation banquet at which Grace Lundy and her GML girls presided.

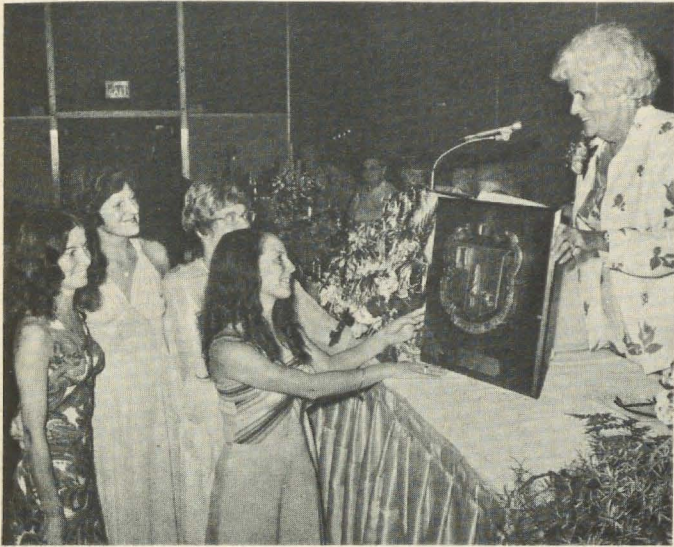

Theta chapter presidents Buffy Phillips, Ginger Perry, and Lynn Hobart with their CCD Linda Agler Hobbs share the crested plaque named in honor of Betty Heusch Agler for chapter achievement and service to Delta Zeta which their Ohio State chapter has just won.



Joint winners of the Gertrude Houk Fariss punch bowl for alumnae-collegiate cooperation were Barbara Yaekel, Baldwin-Wallace president and Fran Miller Vozar, Berea president. Eleanor Fariss gave the presentation.



President Harvey presented the silver trays of the Council award for continued chapter excellence to Carolyn Zabel and Marvona Easley Tavin for Beta Tau at Nebraska Wesleyan and to Amariyllis Pickett Barnes and Robin Brock for Delta Delta at Georgia State.



Jane Gale Prall awarded the notebooks for alumnae chapter excellence to Ann Winstead, Washington DC, Karen Moffitt, Pasadena-Foothill, Diane Hensley, Indianapolis, Elvera Bartels, Clay-Platte Missouri, Lila Pemberton, San Francisco-Bay Cities, Rebecca Barr, Dallas Texas, Carol Britt, San Antonio Texas, and Fran Vozar, Berea. Not present was the delegate from Waterloo-Cedar Falls, Iowa.



Margaret Huenefeld Pease presented the alumnae award named in her honor to the Canyon Texas alumnae chapter, here admired by Sandra Skinner and Lenna Foster Parker of the West Texas chapter in Canyon. At the opening banquet Margaret announced Lenna as the winner of the gold bracelet honoring her sister Alice Huenefeld.

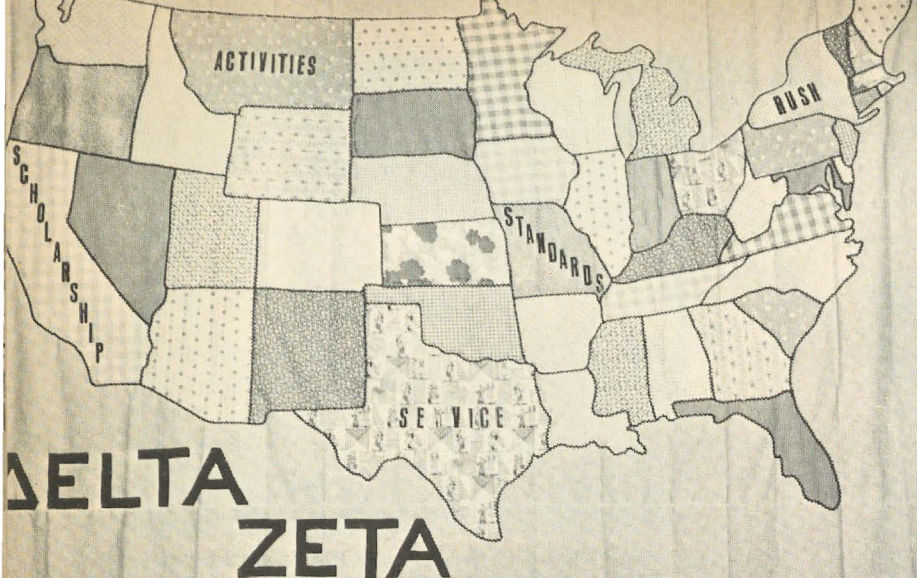

What Makes a Banquet?

by Marcia Earl Humpal, ΓA



The Ohio singers in white blouses and pink skirts were a hit at the Awards banquet with their repertoire of Delta Zeta songs.



Last minute checked ribbons were added to the programs for the Awards banquet by the Berea, Lake County and Cleveland alumnae who assisted Norma Andrisek with the arrangements.

Convention banquets do not just happen. Months before the event, planning and creating begins.

Representatives from Berea, Cleveland Eastside, Cleveland Westside, and Lake County alumnae chapters met initially in March of this year to decide on a theme and decorations for the Tuesday night Awards Banquet since their Norma Andrisek, national vice president for collegiate affairs, was in charge. After much discussion, a patchwork theme using basically the colors of rose and green was decided upon. In keeping with the "down home" look that patchwork suggests, much was done with gingham material. Flowers, favors, and programs used gingham fabric, accented by other complimentary materials.

Each alumnae group worked on one phase of the decorations: Many evenings were spent by each chapter in flower-making, ribbon-cutting, and

Pringle can-covering (would you ever have guessed that our "vases" once held potato chips?).

Ohio collegians were also busy getting ready for the banquet. Kitty Fink, Gamma Alpha music major, was in charge of a group of girls from the Ohio Delta Zeta chapters who would present a medley of Delta Zeta songs as the entertainment at the banquet. The Ohio singers had little rehearsal time—once at Ohio State Day in March, once at a pre-convention rehearsal in Columbus, and long tedious hours of polishing and practicing on the day of the event.

On Tuesday, June 24th, many members of the alumnae chapters met in Columbus to put the finishing touches on the evening's preparations. Centerpieces had to be assembled. Programs needed to be laced with rose or green gingham ribbon. A huge patchwork map of the United States made by Norma Andrisek with

the help of husband Dick and area DZs, had to be hung on the wall. As the dinner hour approached, Delta Zeta workers moved into the banquet hall to prepare each table with centerpieces, favors, and programs.

As delegates entered the room and saw the vast array of rose and green decorations, listened to the rationale that the patchwork of standards, membership, philanthropies, scholarship, activities, and alumnae affairs makes up the quilt of Delta Zeta Sorority, were entertained by the vivacious and clear-singing Ohio Singers, and received various awards, probably few realized the extent of work that had entered into the evening's success.

Now it's all a memory; a memory of hours of preparation, planning, fun, and working together. But, after all, isn't this what sisterhood is all about?



This was a familiar scene at the podium during the convention business sessions with Betty Agler making the morning's announcements and Taylor Reese keeping the verbatim minutes. Others participating were Margaret Pease, Nominating Chairman, Gwen McKeeman, NPC Delegate, Lucile Cooks, Parliamentarian, Florence Harvey, Presiding Officer, Arlene Newman, Secretary, and Florence Miner, Vice-President.



Gwen McKeeman presents the Scholarship plaque to Karen Manuel, CCD for St. John's chapter for having the highest scholastic average.



Nancy Schafhirt and Marva Luttgies Knox accepted the See Loving Cup from Vice-President Norma Andrisek for Delta Chi chapter at California State College at Chico. This award is given for chapter improvement.



Grace Lundy presented the six silver candlesticks honoring the Founders to Kelly Kircher and Emma Rossbacher Williams for Iota Delta chapter at Edinboro State College.



Participating in the initiation service were Linda Gregg Doyle, Jean Cox Garibaldi, Grace Mason Lundy, Initiate Jackie Groza, and Carolyn Gulatt in the front row. Karen Kind Manuel, Sandi Betz, Anne Brown Simpson, Pat Ellison McCormick, Barbara Veldhuizen, Jane Dunn Lawrence and Norma Minch Andrisek in rear.



Led by the Field Representatives, collegiate members learned new songs in an informal sing around the pool with the lights of Columbus skyscrapers in the background.

Heritage—

a Gift to Posterity

President's Address by Florence Hohnbaum Harvey

Heritage is a gift to posterity. A heritage remembered bestows a horizon to mold.

We, in the United States, have started to celebrate our nation's Bicentennial. Greek letter organizations, too, are on the verge of a bicentennial, and they are closely tied in with our country's history because they had their start in 1776 with the founding of Phi Beta Kappa. Even then there was a need among college students for closer friendships; and these were found in a fraternity.

For 199 years Greek letter societies have flourished, and the need for them still exists today—more than ever before. One's talent can be developed in solitude but one's character is created in society—with people. It is the result of friendship and fellowship.

We in Delta Zeta are bound together, seeking what no sister may learn for another, and what no sister can learn alone. It is a truth that no one of us is strong enough not to need companionship and ideals.

Along with the Bicentennial, our country is also experiencing a current wave of nostalgia and remembrance of the past. This gives each of us the opportunity to contemplate events of these years about which we often hear as "the good old days."

History has proven that there's no hope for the future unless we know about, treasure, and hold some reverence for our past. Our heritage helps us to follow an intelligent course.

We in Delta Zeta give support to the present with the wisdom of our own past, so that the continuity of our Founders' thoughts and the ideals which they established for us as a national sorority, will not be lost. Our Delta Zeta heritage serves as a framework to steer a successful course through college: scholastically, morally, and socially; to alumnae, a framework based upon faith in ourselves and our loyalty to purposes we respect and honor. Delta Zeta is a wonderful gift—a membership for a lifetime.

We try to teach and impress on the minds and in the hearts of our members

the outstanding record of the admirable achievements of our past, those significant events in our Delta Zeta history, our heritage, which serves today as an indication of putting our beliefs and convictions into practice. Over the years, our philanthropic and service programs, our many scholarships, loans, grants and awards have given and continue to give impetus to Delta Zeta's original aims and purposes. Thanks to our college and alumnae chapters, the Foundation, the Colonnade Clubs and National Councils, we can recall with pride the many gifts of love and service made over the years. The volunteer work of a multitude of Delta Zeta sisters has raised thousands upon thousands of dollars for our altruistic projects.

Another large part of our heritage is the substantial, cherished and shared memories of lovely, happy, meaningful occasions and experiences which we never would have known except for our membership in Delta Zeta—membership given us by sisters who believed so much in the Delta Zeta way of life that they not only shared it, but they cared enough to pass it on to us. Think of the scores of sisters who have repeated our beautiful creed; think, too, of the scores of sisters who will follow us and who will be saying the creed just as we will tomorrow morning.

There's a miracle in a way to think that our principles as expressed in our creed have been preserved for 73 years. The fundamentals are still with us and they will stay with us to continue on, if we as individuals fulfill our obligations. True, some of our sisters do not live up to their obligations. They take from Delta Zeta and give nothing in return. That is why so often it is pointed out that Delta Zeta is part of a tradition larger than ourselves; a tradition of strength from each sister as she has within her the will to give; to each sister as she has within her the need to receive. Each of us in her own way has helped to build Delta Zeta's heritage and we are responsible for her future. The strength that Delta Zeta

gives depends on what we are willing to make of our sorority not how we expect her to benefit us. Benefits derived are in proportion to our initiative, our adaptation, our participation, our appreciation. Delta Zeta gives us the opportunity. What a fantastic feeling it is to realize that when we were pledged each member of our chapter put the reputation, love and friendship of Delta Zeta in our hands and trusted us to make the most of it. Even though as individuals we are diverse in our interests, talents and abilities, we do share a unity of purpose which is profound in its faith and almost sacred in its intent.

We have crossed many bridges since our founding. There were times of discouragement but our established roots encouraged us to grow and develop even beyond the cherished dreams of our Founders. With guidance and patience we have met problems head-on, emerging stronger and better for having faced them as challenges put to us. Based on these experiences, Delta Zeta has helped us to develop qualities of character which will be useful to us throughout our lives—if we so wish. All of life's experiences are interrelated and Delta Zeta's influence cannot help but be reflected in our lives.

At every convention we set our goals. We have reached almost all of these as you will learn during this week that we are together. We have tried to develop meaningful chapter and alumnae programs, adjusting our procedures, policies, and voluntary leadership accordingly. Perhaps the awards given at this Convention will indicate our success because National Council considers each chapter and each individual sister on her own merits. Based upon all of these reports and awards, you delegates will decide how to preserve and strengthen Delta Zeta's future. You will indicate the direction in which we move, for Delta Zeta cannot survive on her past accomplishments alone. Our philosophy emphasizes that flexibility along with protected growth and renewal will be essential to the new goals we establish at this time to ensure our continued stability. This week, together we must plan carefully and think through these plans all the while maintaining our perspective—that what we do now in June 1975 must aim toward the tangible future on our Delta Zeta horizon. We should recognize and use all the resources available to us to make Delta Zeta more effective than she already is. There are unending resources in our sisters, resources which are ready to be marshalled toward unprecedented service, strength and growth. This potential should be nurtured and developed by all of us. We need our collective interests, enthusiasm and participation. Let us do more than talk and plan. Let us forge a link between thought and direct action. We, too, must leave a legacy.

Just think of six college girls in 1902 having the courage, the foresight and the determination to form a national sorority, continually promoting and preserving the national concept. In my travels for Delta Zeta the last two years—the depth, breadth and height—the entire scope of our sorority can be seen in its true perspective and it never ceases to amaze me. It is wonderful to be part of a national sorority; part of a bond between sisters all over the nation. My conception of this has sharpened considerably, for every place that I am with our sisters. I have found that Delta Zeta friendships mean so much in the lives of so many, many of us. It is not one college chapter or one alumnae chapter or one province or one state. Delta Zeta is all of her chapters, all of her provinces in almost all 50 states.

Thanks to our heritage, Delta Zeta has the largest number of college chapters and many, many alumnae chapters. Delta Zeta is willing to venture into new dimensions for all her chapters and for her individual alumnae. Delta Zeta's positive involvement on every level has enabled her to maintain the very high rating she holds in national strength among the 26 NPC groups.

We should grow in understanding each other. Heed the advice to talk with your sisters from pledge to golden rose, and don't just hear what they say. Listen when they talk to you. Develop the ability to make concessions and to compromise after discussion; then do what is best for Delta Zeta nationally. Our growth should be guided by carefully selecting and inviting into membership those who have and will accept our standards. Strive to make Delta Zeta Sorority the best on your campus. Wear your badges. Show how great it is to be a Delta Zeta. Pledge quota. Rush to total. Don't stop short of that goal, and then initiate 100% of your pledge class. Carry out the full responsibilities of your office. Also, let us keep our alumnae chapters strong, and, knowing the pleasure involved, realizing the rewarding results of working and being together as Delta Zetas, ready to help where needed.

As your National President, I do find inspiration expressed when we talk through the strong faith each of you, as an individual member, shows in your love for Delta Zeta. One senses this, in the many outstanding newsletters from college and alumnae chapters. The concern for others is evident as we use our resources, knowledge and our "sisterpower" in energy, time, talents and money earned for OUR National Philanthropy. "Our" is in capital letters and underlined because charity begins at home. Today there are endless demands for our time, talents and money. Unceasing requests are made by all kinds of organizations—local and national—legal and illegal—well known and never heard of—funds and associations which do not fully inform us as to how the monies they receive from us are spent.

To be certain that your hard-earned philanthropic dollars are spent where they will do the most good and where

an accounting will be given, support Delta Zeta philanthropies: Speech and Hard of Hearing, Foundation Awards and Grants, Gallaudet College, Delta Zeta Scholarship Funds. To take a page from the book of several well known, and prosperous national charities, one dollar in an envelope multiplied by our 75,000 members would realize the goal of our 75th Anniversary Diamond Jubilee Fund, which fund unofficially started last year with this corsage of \$75 donated by sisters in Province VII.

It is like climbing a mountain, all that I have said to you. It is done on the shoulders of others. Part of the way up we follow the path that others have made for us. Then we come to the horizon where no one has ever been, and we blaze the trail. We reach our limit, but someday others who follow us will go safely over the route we travelled and then they will continue on—ever toward the summit. But at least a part of the way will be the way we have marked. We cannot do this alone. We need to be reminded again that we hold in trust the work of others—sisters who have helped create the privileges we enjoy.

For those who walk truly in the light of the flame, it is heart warming to know that we have added a little of ourselves to Delta Zeta. We look forward to the many years ahead and know that together we can build our Delta Zeta and enable her to continue to serve college women for all the generations to come.

We do take justifiable pride in our heritage. As we shape Delta Zeta's future at this 1975 National Convention, we will see stretching across the Delta Zeta spectrum, our Diamond Jubilee—just over the horizon. As we look to this horizon, let us be faithful to the trust given to us.



Arlene Newman presented the Myrtle Graeter Hinkly award for alumnae chapter excellence to Helen Utter Schuppener, T, president of the Huntsville, Alabama chapter.



Grace Lundy is astounded and pleased at the quickly collected money added to her contribution given her by Debbie Raziano, Jane Grey, and Janis Lumpkins.



Added to the beauty of the Installation banquet were the voice of Lee Mc Falls, Arkansas, and the sign language of Dianne Hunt, Lamar, Texas.



As a prelude to the collegiate skits, the usually dignified Province Alumnae Directors presented a Delta Zeta version of the Hit Parade, complete with songs and dances.



Not to be outdone, the Province Collegiate Directors led here by Linda Good and Carolyn Woodling bunny hopped in their Fifties costumes.



Winners in the Miss Teen Age Pageant receive their crowns from Betty Agler at the Fun Night dinner.

"Just smile and be darling!" So spoke Betty Agler to the 1975 conventioners. And that is just what they did during the Pups 'n Hounds Fun Night. Delta Zetas filed into the dining room attired in 50's clothes with ponytails, bobby socks, and saddle shoes, and found Mickey Mouse balloons and 50's records decorating the dining tables. Hound ears were also on each table to be worn during the traditional barking contest.

As the evening began, pups and hounds' ears perked up, and their noses sniffed a scent of dignity as National Council strolled in to the tune "Rock Around the Clock." Even though some Council Members were hardly recognizable in their attire, the pups and hounds stood and clapped their paws with delight as the officers paraded through the audience.

The excitement stilled during dinner, but afterwards Margaret Pease told the history of the Pups 'n Hounds Dinner and commanded delegates to give a woof for each year they had attended convention. It was determined that Grace Lundy was of a special breed and "The Real Top Dog of the U.S." when she stood and delivered 24 resounding woofs. Florence Miner came in as a strong second with 21 woofs.

As the mood changed from the kennel scene to the 1950's, members wearing outstanding costumes were recognized and given awards. These included the Varoom award, Dungaree Doll, Sweater Girl, and the Twisty 50's. The award for the most original costume was given to one of our PCD's who wasn't nothin' but a hound dog.

Dianne Guild, newly elected Vice President Alumnae Affairs, was emcee for the entertainment program, and she began by introducing the PCD's and their skit. Conventioners were asked to tune to radio station WWDZ which brought them tunes such as "Green Shoes and Pink Shoelaces" and "DZ Letters in the Sand." As the station signed off, so did the PCD's, and they did this to the tune of "The Bunny Hop" but

made new lyrics: "DZ sisters, we're the tops, Delta Zeta sisters, hop, hop, hop."

The PAD's Hit Parade was brought to the conventioners by Lucky Strike. They presented and personified their slogan L-S-M-F-T.

The collegiates were grouped by provinces. Delegates from Provinces III, XIV, and XXII staged a panty raid characteristic of the 50's.

Members of the Mickey Mouse Club were portrayed by Provinces X, XV, and XXI, and a "Name That Tune Contest" was presented by II, VI, XIII, XVIII, and XXIV. The winner of their contest was to receive a year's supply of Campbell's Turtle soup.

A break in the entertainment provided time for Dianne Guild to present certificates to those delegates who had attained fame with their bloopers during convention. CCD Liz Schill finally received her luggage on the third day of convention and therefore was presented the American Tourister Award. The Long Distance Anniversary Award went to PAD Maureen Hall, and the Firebug Award was given to PCD Lillian Truesdale.

Getting back to the entertainment, Provinces I, IX, and XII attempted to set some soda shop deadbeats straight on sorority girls.

The local soda shop was also the scene for the skit by VII, XI, XIX, and XX. Everyone swooned over Frankie Frat. This skit won second place.

Taking first place of all the collegiate skits was the act done by Provinces V, XVI, and XXIII. The setting was a 1954 Delta Zeta Convention Business Meeting. A motion was made that all delegates vote with their pink credentials' cards. Florence Harvey (impersonated) was quick to amend the motion by reminding everyone that the cards were ROSE-colored, not pink.

More Delta Zeta history was brought to mind as IV, VIII, and XVII staged a ΔZ Council Beauty Contest.

The entire program was topped off by a Teen Queen Pageant with our Council Members as contestants. The bashful southern belle Arlene Newman appeared as Sadie Hawkins, and Dianne Guild appeared in a stunning costume highlighted by matching pledge paddles. Florence Miner was Sweet 16 and beautiful, as was last year's Teen Queen Betty Agler. Norma Andrisek in bangs maneuvered her hula hoop. Gwen McKeeman and Jane Prall were Mousketeers.

Since all Delta Zetas are winners, Betty Agler crowned them all with crowns reminiscent of a popular hamburger.



Convention Dad Charles Arganbright and wife Lila both of Ohio State donned their ears for the traditional woofing. (Daughter Caroline was president of the Ashland chapter). In the background Judges Hannah Nell Quin, Jean Southworth, Margaret Buchanan and Carole Brown ponder the choice of "best-dressed" conventioneer.

CONVENTION PICTURES

Pictures taken during convention may be ordered from Thelner Hoover, 10380 Rochester Avenue, Los Angeles, California 90024. Give page and description for any prints used in the LAMP, or numbers of pictures if available. Mr. Hoover will have pictures in chronological order so a description and day and time of picture will help identification. Prints 7½ by 9½ are \$4.00 each.

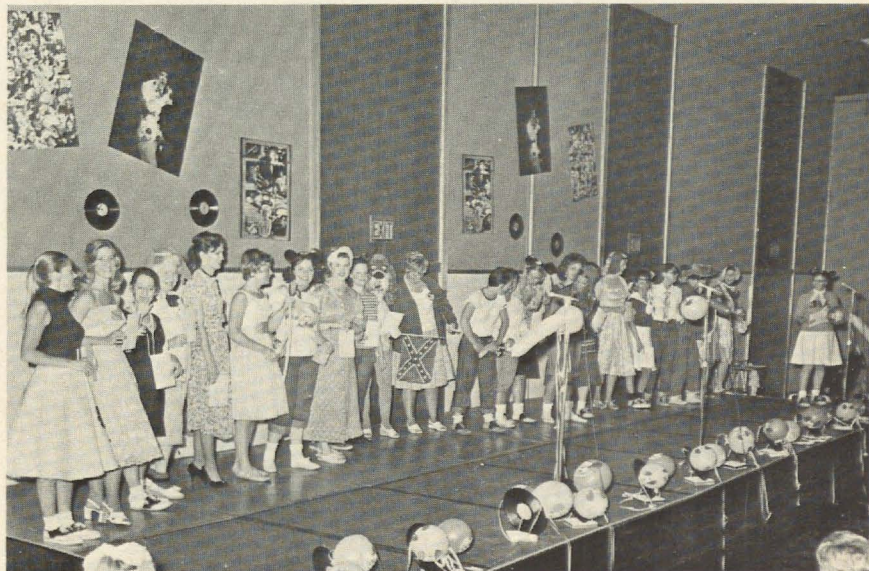

Semi-finalists in the Fifties costume competition parade for a final look by the judges and applause from the audience.

Convention Awards

ACTIVITIES

Sigma, Louisiana State
Theta, Ohio State
Gamma Alpha, Baldwin-Wallace
Zeta Xi, Lenoir Rhyne
Zeta Psi, Stephen F. Austin
Theta Omega, Atlantic Christian

CERTIFICATES

Gamma Tau, Bowling Green
Gamma Chi, Ball State
Delta Alpha, Long Beach
Delta Theta, Houston
Epsilon Kappa, Whitewater
Theta Tau, Findlay
Theta Sigma, Steubenville
Theta Psi, Ashland
Iota Nu, Georgia Southern
Iota Nu, Georgia Southern
Iota Tau, West Liberty
Kappa Phi, North Carolina
Kappa Rho, Kutztown

CARYATIDES (Pledge Training)

Alpha, Miami
Beta Tau, Nebraska Wesleyan
Delta Delta, Georgia State
Epsilon Gamma, Central Missouri
Kappa Alpha, Nicholls
Kappa Phi, North Carolina

CERTIFICATES

Alpha Epsilon, Oklahoma State
Beta Kappa, Iowa State
Zeta Xi, Lenoir Rhyne
Iota Nu, Georgia State
Iota Theta, Mansfield
Kappa Epsilon, Plymouth
Theta Chi, Lockhaven

SCHOLARSHIP

Delta, De Pauw
Omicron, Pittsburgh
Alpha Alpha, Northwestern
Gamma Alpha, Baldwin-Wallace
Gamma Gamma, Missouri Valley
Gamma Zeta, Southwestern Texas
Gamma Tau, Bowling Green
Gamma Upsilon, Oklahoma City
Gamma Chi, Ball State
Delta Omicron, Northwestern Oklahoma
Delta Omega, Fort Hayes
Epsilon Kappa, Wisconsin Whitewater
Epsilon Xi, Central Arkansas
Epsilon Upsilon, Central State
Zeta Alpha, Bradley
Zeta Rho, William Jewell
Zeta Omicron, Wisconsin LaCrosse
Theta Alpha, Simpson
Theta Gamma, New Hampshire
Theta Delta, Westminster
Theta Nu, Moorhead
Theta Psi, Ashland
Iota Zeta, St. John
Kappa Alpha, Nicholls
Lambda Rho, Illinois State

MEMBERSHIP

Over 15 years filling quota
Sigma, Louisiana State
13 years
Alpha, Miami
Theta Eta, Creighton
11 years
Gamma Phi, Indiana, Pennsylvania
Delta Theta, Houston

9 years

Beta Alpha, Rhode Island
Beta Tau, Nebraska Wesleyan
Zeta Phi, Slippery Rock
Zeta Psi, Stephen F. Austin
Iota Alpha, Southwest Texas

5 years

Iota Kappa, Rider

3 years

Psi, Franklin
Delta Omega, Fort Hayes
Delta Omicron, Northwestern Oklahoma
Zeta Lambda, East Carolina
Theta Tau, Findlay
Theta Kappa, LSUNO
Kappa Iota, Wright State

2 years

Alpha Theta, Kentucky
Beta Xi, Auburn
Gamma Psi, Central Michigan
Delta Upsilon, Marshall
Epsilon Tau, Longwood
Iota Delta, Edinboro
Iota Zeta, St. Johns
Lambda Rho, Illinois State

NEWSLETTER

CERTIFICATES

Arlington, Texas
Berea, Ohio
Chicago, Illinois
Cleveland Westside, Ohio
Colorado Springs
Dallas, Texas
Findlay, Ohio
Fort Collins, Colorado
Johnson-Wyandotte
Lexington, Kentucky
Louisville, Kentucky
Mobile, Alabama
Oklahoma City
Orange County, California
Phoenix, Arizona
Sacramento, California
St. Louis, Missouri
Salt Lake City, Utah
San Francisco Bay Cities
San Jose, California
San Marcos, Texas
Santa Monica, California
Shreveport, Louisiana
South Bay, California
Twin Cities, Minnesota
Wichita, Kansas
Epsilon Kappa Association
Omicron Association
Alpha Omicron, Brenau
UCLA, Alpha Chi
Theta Kappa, LSUNO

PHILANTHROPIES

Beta Tau, Nebraska Wesleyan
Delta Delta, Georgia State
Delta Theta, Houston
Zeta Xi, Lenoir Rhyne
Iota Alpha, Southwest Texas
Iota Theta, Mansfield

CERTIFICATES

Alpha Beta, Illinois
Gamma Alpha, Baldwin-Wallace
Gamma Delta, Penn State

STANDARDS

Beta Kappa, Iowa State
Gamma Alpha, Baldwin-Wallace
Gamma Tau, Bowling Green
Iota Delta, Edinboro
Kappa Alpha, Nicholls
Theta Delta, Westminster

CERTIFICATES

Delta, De Pauw
Theta, Ohio State
Epsilon, Indiana
Alpha Tau, Texas
Beta Tau, Nebraska Wesleyan
Delta Omicron, Northwestern Oklahoma
Delta Theta, Houston
Zeta Kappa, Ohio Northern
Zeta Xi, Lenoir Rhyne
Zeta Rho, William Jewell
Zeta Omicron, Wisconsin La Crosse
Iota Theta, Mansfield

PRESS PUBLICITY

Gamma Nu, Eastern Illinois
Zeta Nu, Ferris
Iota Theta, Mansfield

CERTIFICATES

Sigma, Louisiana State
Alpha Beta, Illinois
Alpha Theta, Kentucky
Beta Chi, Wittenberg
Gamma Chi, Ball State
Delta Delta, Georgia State
Delta Xi, Northern Colorado
Epsilon Iota, Fairmont
Zeta Upsilon, Winona
Zeta Omega, Northern Michigan
Zeta Beta, Wisconsin-Stout
Theta Delta, Westminster
Theta Gamma, New Hampshire
Theta Chi, Lockhaven
Theta Zeta, Akron
Iota Nu, Georgia Southern
Iota Psi, Arlington Texas
Kappa Alpha, Nicholls
Kappa Beta, Northern Kentucky
Kappa Tau, Morehead
Lambda Zeta, Portland-Gorham

HONORS

ALUMNAE

For Chapter Excellence

Berea, Ohio
Clay-Platte, Missouri
Dallas, Texas
Indianapolis, Indiana
Pasadena Foothills, California
San Antonio, Texas
San Francisco Bay Cities, California
Washington D.C.
Waterloo, Cedar Falls, Iowa

For Chapter Achievement

Cleveland East Side, Ohio
Colorado Springs
Greater Kansas City, Missouri
Houston, Texas
Miami, Florida
Omaha, Nebraska
Portland, Oregon

PUBLIC RELATIONS PROJECTS

Psi, Franklin
Zeta Nu, Ferris
Iota Delta, Edinboro

CERTIFICATES

Sigma, Luisiana State
Chi, Oregon
Alpha Gamma, Alabama
Gamma Alpha, Baldwin-Wallace
Gamma Epsilon, Drake
Delta Delta, Georgia State
Delta Mu, Morningside
Epsilon Gamma, Central Missouri
Epsilon Upsilon, Central Oklahoma
Epsilon Iota, Fairmont
Epsilon Omicron, Western Illinois
Zeta Chi, Wisconsin, Stevens Point
Zeta Zeta, West Texas
Beta Xi, Lenoir Rhyne
Zeta Psi, Stephen F. Austin
Theta Eta, Creighton
Iota Tau, West Liberty
Kappa Alpha, Nicholls

Georgia Southern president, Debbie Modellmog, receives the Founders' Award silver candlesticks from Grace Lundy for Iota Nu's chapter achievement.



Paula Jones of Epsilon Beta chapter was there to receive her gift as a member of the Honor Court for the Florence Hood Miner award for outstanding junior collegian.



Norma Andrisek presented the awards for Public Relations Projects and Press and Publicity to Gail Easley McKee and Lana Griffin, Gamma Nu-Eastern Illinois, Ann Scicchitano and Mary Brace, Iota Theta, Mansfield, Linda Ballard and Sara Mabel Kumins, Zeta Nu-Ferris, Sue Alexander and Sandi Wulphorst Stoker, Psi, Franklin, and Kelly Kircher and Emma Rossbacher Williams, Iota Delta-Edinboro.



Betty and Linda Agler Hobbs



Florence and Juliet Miner Hauser



Gwen and Marianne McKeeman

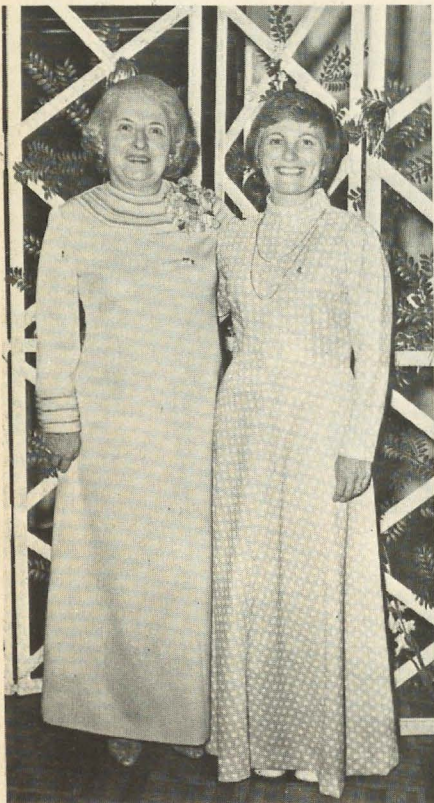

Mary Lou and Barbara Barth Williams

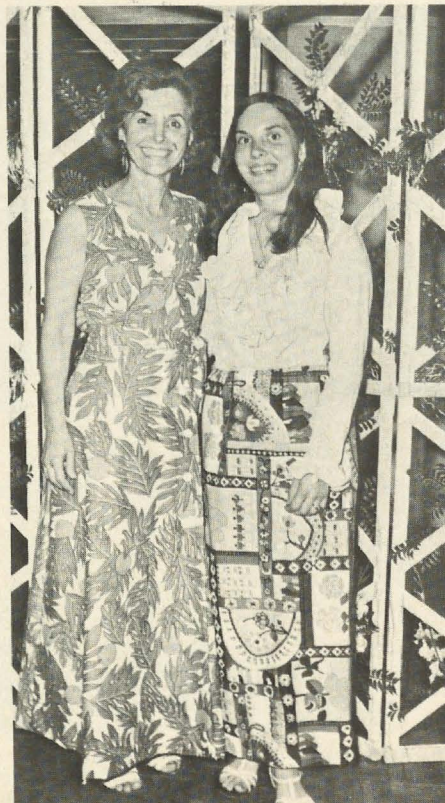

Julie and Janine Foster

*Proud
Mothers
and
Delta Zeta
Daughters*



Lucile and Connie Cooks Roberts and
Mella Cooks Davies



Football's Hall of Famer Lou Groza was there
to see his wife Jackie introduced as the con-
vention initiate.



Rachel and Edna Rich



Sandra Hart Horton introduces her May
basket daughter Lisa Raye, born May 1,
and already wearing her rose and green
pledge ribbons and her legacy Heart and
Lamp necklace. After serving on Council
directing Pledge Training and Sorority
Education, Sandy believes with other
Council mothers that it is never too early to
start rushing.



These six enthusiastic Field Representatives helped make the Delta
Zeta world go round during convention. Pictured on a sunny morning are
Denise Somers, past president of Kappa Phi chapter at the University
of North Carolina at Charlotte, Sheri Putnam from Iota Kappa chapter at
Rider College, Lee McFalls, musician from Epsilon Xi chapter at Central
Arkansas, and Vicky Brown, former president of Beta Iota chapter at the
University of Arizona. On the steps are Debbie Raziano, Kappa Alpha
chapter at Nicholls State who was class president and Miss Nicholls while
in school, and Susan Banister from Western Carolina, Theta Iota chapter.
Denise, Lee, and Sheri, will be newcomers on chapter travelling, while
Vicky, Sue and Raz have already covered the country.



Assisting Grace Mason Lundy with her Initiation banquet were GML girls, Linda Agler Hobbs, Denise Somers, Anne Marie Jones Gavin, Patricia Gray Lawrence, Marvona Easley Tavlin, Sandy Kiphart, Debbie Raziano, Jane Gustafson Thompson, and Karen Kind Manuel.

G M L Girls

by Grace Mason Lundy, E

Convention 1975 will be memorable in the annals of the GML award membership for the largest number of working members yet to attend one Convention, and for their effective program at the banquet preceding the convention initiation. Enthusiastically carrying out the presentation were four chapter CCD's, one National Committee Chairman, one PAD, and one Field Representative. One other CCD, Debbie McWhirter of Epsilon Upsilon had been called home by her grandfather's death, but her effective replacement was Patty Lawrence of Kappa Phi, a 1974 winner, who was attending as a visitor. Others in the group, with Linda Agler Hobbs, Theta and their CCD, as chairman, were: Sandy Kiphart, Xi, CCD: Marvona Tavlin, Gamma Upsilon, CCD for Beta Tau: Karen Kind Manuel, Gamma Alpha, CCD for Iota Zeta: Debbie Raziano, Kappa Alpha Field Representative: Jane Thompson, Beta Nu, Chairman of National Standards Program, and Anne Marie Gavin, Iota Delta, PAD for Province Two.

When the 1975 choices for GML awards were announced at this event, it was a happy surprise to find that two of the five were in attendance; and Penny Achira, Kappa Beta, and Denise Somers, Kappa Phi, received their charms under the proud escort of their own chapter delegates.

An added bonus was that on Friday night Barbara Lutterbein, Delta

chapter's winner, took time from her honeymoon to come to Convention and receive her award. Present to wish everyone good luck was a 1973 winner, Diane Hoehl of Alpha, who had flown up from Dallas where she is now associated with Delta Airlines, a career choice made with some difficulty from her very successful two years as a Field Representative for Delta Zeta.

All in all, it was an auspicious group present to welcome the five newcomers announced by the Awards Committee Chairman, Judy Simpson, Theta Gamma, herself a GML winner. She had reported that the committee wished every girl could know how they appreciated her record of service for the sorority. She expressed warm commendation for the five chosen, whose excellent record of campus and chapter service is already expanding into alumnae influence that is sure to be beneficial to the sorority. This forward look is the final qualification the committee seeks in each candidate, and it is heartening to see how widely this concept of sorority privilege is becoming a motivating force.

Barbara Lutterbein (now Mrs. John Crosbie) of Delta chapter, says her attendance at 1973 Convention was the strong force that sent her back determined to see Delta share her dreams and understand ways to attain them. In addition to serving the chap-

ter as treasurer, then as president, she was influential on campus especially in some needed advancement in the campus Panhellenic. Her activities in AWS, Campus Opera, University Quad staff (one of 9 appointees) as well as membership in Alpha Lambda Delta and Mortarboard, justified the honor of being chosen Pride of the Province in her senior year. Living in Greencastle this coming year, doing graduate work in Business Administration, and serving as rushing adviser to the chapter as well as being a member of the local alumnae group, Barbara seems well on the way to exemplifying the standards for this award.

A second 1975 choice whose marriage this summer will take her back on campus and continue her service to the college group is Penni Lou Wadley of Alpha Epsilon. In a very warm personal letter Penni tells how the sisterhood of her chapter helped her through the loss of her mother, and how from that strengthening came her determination to make the best return she could from herself. Her campus activities on Student Union Board, Communications Club, Alpha Gamma Rho Auxiliary and again effectively in campus Panhellenic, guarantee that Alpha Epsilon and indeed the local sorority community will have a strong and reliable resource at hand.



Penny Schlra, KB
Northern Kentucky



Denise Somers, KΦ
University of North Carolina



Penni Wadley, AE
Oklahoma State University

Marriage loomed large among these five young graduates, and Penny Schira of Kappa Beta chapter was planning her own marriage and honeymoon but took time for Convention and its good wishes. As President of a young chapter on a young college campus, her influence in making Delta Zeta a recognized contributing force to that college, was warmly praised in a letter for the college president. Again, an enlarged concept of what college Panhellenic might give a campus, gave her the opportunity to do valuable service in this field. Her versatility and talented touch will be of continuing aid to Kappa Beta since she plans to live near by after marriage, and will be acting CCD this coming year.

Cynthia Brackbill, of Kappa Psi, says it was Delta Zeta that stimulated her to find her potential and make college successful for her. From failing to make grades for pledging her first semester, she took herself in hand to such effect that she was not only eligible next time, but was on the Dean's list presently, and chosen for the Academic Appeals Board, a position depending on scholastic excellence. Within the chapter she held a variety of offices and chairmanships, giving special attention, when president, to making the Pledge Training program one that involved every sister. She was able to bring to the college Panhellenic a concept that stressed the unity and the real meaning of Greek group member-

ship, which should set a pattern for years to come.

The fifth member of this year's group was in attendance at Convention, busy every day with the many duties assigned to and beautifully performed, by the girls who will be our field secretaries this coming year. Denise Somers of Kappa Phi has had experience in many chapter offices and committees, so that finishing as President she will be well qualified to counsel college chapter officers in her travels. She was honored with the Golden Crest Award at Province Day, 1975. On campus she was active in Publications, Orientation Counselors, University Senate, and a nominee for The Society of 49, top honor on her campus. It is not surprising after knowing her even briefly, to realize that she also has a musical bent, and that she is Secretary of the Charlotte Chapter of the American Harp Society.

Looking back, (as I have been doing,) over the girls who have received this award since 1948, and their records in Delta Zeta, we can be confident that our newer sisters will be among those contributing most illustriously to the honor of Delta Zeta. This year's group brings the total choices since 1948, to 111 living (two have died.) Those who planned the Award and envisioned its value to Delta Zeta may feel that their faith in the generations ahead was fully justified. As for the girls themselves, their words and smiles attest to the great value of having always something more to share.



Cynthia Brackbill, KΨ
Shippensburg State College



Barbara Lutterbein, Δ
De Pauw University

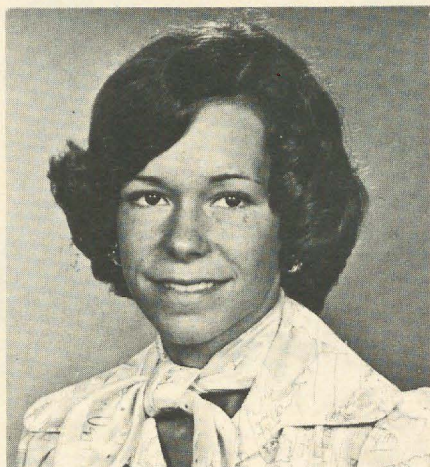

Marcy Bumgarner, AB
University of Illinois

OUTSTANDING JUNIOR COLLEGIANS

Florence Hood Miner Award

Achoth Awards

The Achoth awards are given each convention to alumnae who have demonstrated by long and faithful service on the local level, their continued loyalty to Delta Zeta. Those chosen this year have served locally in many capacities, as College Chapter Director, as a member of the advisory or house corporation boards, or in alumnae chapter offices.

Mary Lou McConnaughey Barth, A
West Carrollton, Ohio

Marion Burns Deuser, H
Kansas City, Missouri

Verne Fimeck Duda, ZE
Montreal, Canada

Melba Connell George, BΦ
Atlanta, Georgia

Barbara Tweed Holland, Y
Ames, Iowa

Lota Gill Jeffrey, AE
Stillwater, Oklahoma

Mary Louise Lepine, Σ
Thibodaux, Louisiana

Paulette Montesi Mitchell, AΔ
Mystic, Connecticut

Elizabeth Grimes Williams, BΞ
Auburn, Alabama

Martha Stewart Woodward, AΨ
Dallas, Texas

Chosen as the outstanding Junior collegiate member for 1975 is Marcy Bumgarner of Alpha Beta chapter at the University of Illinois. Because of her participation in campus activities, she was chosen for every honorary, serving first as vice-president of Alpha Lambda Delta, then as president of the sophomore honorary Atius, then treasurer of Torch, the junior women's honorary. This spring she was tapped for Mortar Board and Omicron Delta Kappa. She has served on the University's student speakers bureau and was coordinator of the student Host and Hostess program and the Student Tour Guide organization. In panhellenic she was co-chairman of the IFC Speakers Bureau. A member of Phi Upsilon Omicron as a Home Economics major, she was also on the University of Illinois Orientation staff.

In her chapter Marcy was pledge class president, assistant rush chairman and the vice-president for Rush, and now serving as chapter president. With all of her campus involvement and her continuous Delta Zeta offices, Marcy has maintained a 3.87 accumulative grade point with this past year making straight A's. When told she was the winner of this award, Marcy wrote, "Delta Zeta has meant so

much to me that anything I've done for the chapter has already returned to me in benefits at least twice over, and now to get this award just seems too much. I hope I'll prove deserving of it in future years."

Although top scholastic achievement is not a requisite for the Florence Hood Miner award, it is interesting that outstanding activity girls such as this year's winners, all have top scholastic grades.

With each chapter having at least one outstanding campus luminary, the Awards committee, with recommendations from visitors and Province Directors, chooses also a Court of Honor to pay recognition to these Delta Zeta leaders. All of them were chosen for their campus honoraries and are active in a variety of college and community organizations.

Marcia Lea Blackburn of Kappa Zeta chapter at North Texas State University in Denton served her chapter as Treasurer and currently as President. Also elected president of Mortar Board and President-elect of Pi Delta Phi, French honorary. Another excellent student she was nominated for Who's Who and works with foreign students on the Texas Woman's University campus and is a volunteer worker at

Honor Court



Marcia Blackburn, KZ
North Texas State University



Jean Poore, ZP
William Jewell



Paula Jones, EB
Northwestern Louisiana

Denton State School for the Mentally Retarded. She is a Romance language major.

Charlotte Davis, Beta Xi chapter, was not only tapped for Mortar Board at Auburn University in Alabama but was elected president. In Secondary Education, Charlotte claims membership in Alpha Lambda Delta, Gamma Sigma Sigma, Sigma Tau Delta, Cwens, and Spectra. She is active in the marching and concert bands and the choral Union and on campus publications staffs. A Dean's list student, she serves as Beta Xi's scholarship chairman.

Pretty Paula Jones was present at convention as Epsilon Beta's president and delegate. Her list of activities at Northwestern State University in Louisiana is long, culminated by her being selected by student vote on the basis of scholarship, leadership, character, and service as Winter Ball Queen. A class senator, treasurer for AWS, student faculty relations committee, Student Union governing board, Purple Jackets on the NSU recruiting team, she is in Home Economics Education, and named to *Who's Who in American Colleges and Universities*.

Cathleen Morris, Epsilon Tau chapter was chairman of Greek week for Panhellenic Council, and divided her campus activities between publications and drama. She is a member of Pi Delta Epsilon, journalism, Kappa Delta Pi, education. On the Dean's list, she was business manager of the Rotunda, the college newspaper, and on the Publications Board of the college. An apprentice of the Longwood Players, she served her chapter as Panhellenic delegate, as well as Courtesy chairman.

Jean Poore of Zeta Rho chapter at William Jewell College in Missouri is another top student with membership in Alpha Lambda Delta, Pi Gamma Mu, Phi Alpha Theta President and the Dean's list. She was president of Women's Recreation Association and participated in collegiate athletics, on the staff of the Tatler, Co-chairman for Homecoming, edited Panhellenics Go-Greek booklet, and chosen for Panaegis. While she served the College Union on the Activities Board of Directors, she was also on the Fine Arts committee, and for her chapter was Parliamentarian, Standards Chairman, and Recording Secretary.



Charlotte Davis, BE
Auburn University



Cathleen Morris, ET
Longwood College

Flame Eternal

Alpha

Althea Smith Wright '50

Beta

Bertha Ellis Baker '16
Edna Maughan Richards '33

Delta

Ellen Nickel Clearwater '50

Epsilon

Dorothy Simering Buschell '21

Zeta

Aimee Arnold Sherwood '14
Grace White Glebe '17
Helen Hewett '19
Alice Yost '24

Theta

Norma Leithand Esper '23
Lillian Pitz '24

Iota

Mary Payne Geissendierfer '10

Kappa

Ester Mohn Gamble '13
Ella Wintler '18

Lambda

Ruth Hutchings Engler '16

Mu

Edna Hopkins Lindstrand '20
Marilyn Willhelm Zepp '52

Omicron

Jean Davis Cowan '32
Ruth Thielman Martin '36

Pi

Gertrude Snook Vissering '19

Rho

Norma Nelson Smith '49

Sigma

Virgie Williams Willey '29

Xi

Marilyn Hopkins Hendrickson '48

Phi

Jessie Finlay Johnson '24
Barbara Knudsen Stradley '56

Psi

Caroline Mattingly Prendergast '14
Florence Ratcliff Leach '18

Alpha Alpha

Elizabeth Jones Jacobowitz '37

Alpha Eta

Permill Lampman '30

Alpha Iota

Afton Clegg Lynd '28

Alpha Kappa

Ethel Hall Stilwell '23

Alpha Xi

Mary DuBose Hoff '26

Alpha Omicron

Sibyl Strickland Neuner '26
Clarice Cannon Dunn '29

Alpha Phi

Esther McCauley Ernst '26

Alpha Chi

Ivy Priest Stevens '28
Loretta Gardner Christensen '29
Ruth France Voss '31

Alpha Psi

Katie Blanche Masters Stallworth '30

Beta Mu

Nelle McQuagge Lenton '39

Beta Nu

Mary Rife Epperson '42
Sarah Speer Blumenthal '44

Beta Pi

Patricia Tabor Lindberg '50

Beta Sigma

Virginia Stone Sittler '41
Carolyn Bliss Briles '49

Gamma Theta

Barbara Kinney Hill '53

Gamma Pi

Betty Link Witwer '51

Gamma Upsilon

Joan Breedlove Wilder '65

Delta Rho

Mamie Strain Schilt '20
Mary Holt Snobarger '22

Delta Pi

Ida Jacks Hansen '43

Zeta Rho

Letha O'Rourke Millsom '35

Appleton

Thelma Hoffman Grogan '24

Coe

Lois Hurtt Kriz '22

Purdue

Florence Catherwood Bailar '27

Katie Blanche Stallworth

The sudden death of Katie Blanche on May 22 was a shock to Delta Zetas everywhere. Just the day before she had phoned to ask about the Foundation information needed for the LAMP, and wondered if perhaps we might dig her up some violet plants to transplant to her Texas garden. As President of the Foundation she was busy with the awards and presentations for convention.

Katie Blanche was initiated into Delta Zeta at Alpha Psi chapter at Southern Methodist. Shortly after she was married to Harry Stallworth, she was appointed Province Director for the state of Texas, which then had three college chapters. Later she served as Province Alumnae Director and was vigorous in promoting the state days for which Texas is famous. Living in Austin, Texas, she took a strong part in the corporation for Alpha Tau chapter at the University.

Serving as Director of Philanthropies on National Council, she assumed the Vice Presidency of Alumnae, continuing with her interest in our philanthropies and later being chosen President of the Foundation. Always brimming with ideas for Delta Zeta and vigorous in her promotion of them, Delta Zeta has lost a vibrant and loyal member in Katie Blanche.

Ivy Baker Priest Stevens

Ivy Baker Priest succumbed in June from the illness which was the reason for her not standing for reelection to her job as Treasurer for the State of California. Previously she had served as Treasurer of the United States under President Dwight Eisenhower. An initiate of Alpha Chi chapter at UCLA, along with her two daughters, Nancy Priest Valenzuela and Pat Priest Jensen, Ivy was one of the outstanding women in public affairs in the United States.



Pictured are the charter members of Lambda Omicron chapter of Delta Zeta at Angelo State University, San Angelo, Texas.

Lambda Omicron Installed at Angelo State

By Debbie Maxson, AO

"Roses I give to thee" sang two girls from the Zeta Zeta chapter as Debbie Raziano presented each girl a rose and her congratulations. Thus ended the memorable installation of the Lambda Omicron chapter at Angelo State University. This ending marks only a beginning for each girl in the new sisterhood.

Angelo State College was established in 1928 as a Junior College. Since that time, it has grown from the first building in 1947 to its present status. In 1965, it became Angelo State University by an act of the 58th session of the Texas Legislature. The enrollment totals more than 5,000 and housing is available for 1,250 men and women.

Encouragement from the existing five social fraternities on ASU campus for the first social sorority gave way to the beginning of plans. On January 8, 1975, seven coeds appeared at the doorstep of the Dean of Women, Mrs. Willene Siler, asking her thoughts on the subject. With her gracious help, along with that of Dean Paul Horn and Dean Jack Nelson, these seven girls, Pam Birdwell, Linda Cary, Judith Duboise, Mary Haning, Julia Ivy, Debbie Maxson and Sherrie Stevens began preliminary plans for Angelo State's first sorority. By reading through information sent to ASU from many different sororities, it was unanimously decided to contact Delta Zeta as the first choice. Exactly two weeks later on Monday, February 3, was the first organizational meeting. It was held at the ASU lakehouse, with the school providing hot dogs and "trimmings". Debbie Raziano related the background and future of Delta Zeta. Each girl left excited and fired up and the next night, fifteen girls pledged the new sorority. By the end of the week, the group totaled twenty-seven.

The group continued growing until the present thirty-five were installed. Upon the return of Raz on March 10, the election of officers was held. Those elected to represent the new group were: President—Sandi Dennis, a sophomore from Lamesa, Texas; Vice-President, Pledge Training—Denise Williams, a junior from Winters, Texas; Vice-President, Rush—Judith Duboise, a sophomore from Jayton, Texas; Recording Secretary—Debbie Maxson, a sophomore from Midland, Texas; Corresponding Secretary—Sherrie Stevens, a sophomore from Lamesa, Texas; Treasurer—Linda Cary, a sophomore from Menard, Texas; Parliamentarian—Diane Ross, a freshman from San Angelo, Texas; Social Chairman—Pam Birdwell, a junior from Ft. Stockton, Texas; and Activities Chairman—Mary Haning, a sophomore from Dallas, Texas.

The first social was a mixer held on March 15 with the Sigma Phi Epsilon fraternity. On April 6, the Lambda Chi Alpha fraternity hosted a softball game.

Money making projects were begun immediately after the colony was started. Bake sales were held three times but the largest amount of money was raised from Egg sales. Girls asked for a donation of an egg at one house and sold it for a donation at the next. The money raised was used toward the party after installation.

This newest chapter of Delta Zeta had the full support and backing of the administration and student body. The amount of help contributed by Deans Siler, Horn and Nelson was immeasurable. Also, the encouragement, suggestions and recognition from the fraternities made the national installation of Lambda Omicron come quicker and easier than could be expected.



Dr. Lloyd D. Vincent, President of Angelo State University, addressed new members and guests at the Installation banquet.

On April 26, not even three months after the first fifteen girls pledged Delta Zeta, the dream became a reality. Angelo State now had its first sorority. A group of nine girls from the Zeta Zeta chapter at West Texas State University presented a memorable initiation for the thirty-five girls. Their visit on the ASU campus proved profitable in more ways than one. Their inspiring singing, helpful suggestions and uplifting moral support provided an even newer sense of unity for the Lambda Omicron Chapter. As a continuation of their help, they gave each girl a letter of congratulations from her adopted "big sister" of their chapter.

The installation reception began that night in the La' Quinta Motor Inn. Initiates, their dates and parents were greeted by Betty Agler, Past National President; Arlene Newman, National Secretary; Sandi Dennis, Chapter President; Debbie Raziano, Field Representative; and Mrs. Willene Siler, Dean of Women and CCD for the new chapter.

Arlene Newman served as Toastmistress and Mary Margaret Calhoun Fore, Province Alumnae Director, and Carolyn Barnes Gullatt, Province Collegiate Director, welcomed the large group. Sandi expressed the thanks of the group for the memorable night and to Raz for her big part in making it all possible. Also expressing congratulations were Velma Lockridge McKee, Past National Director, and Elizabeth Bray, San Angelo, Texas Alumnae.

Raz, rising to give her greetings and appreciations to the faculty received a standing ovation by the girls and their guests for the hours of hard work she had spent making the installation possible. A short address was then given by Dr. Lloyd D. Vincent, President of Angelo State University.

The Installation Service was conducted by Betty Heusch Agler. Sandi Dennis was presented the gavel, Denise Williams and Judith Duboise, the loving cup, and Debbie Maxson and Sherrie Stevens, the charter. Acceptance of the Chapter was by Willene Siler, Associate Dean of Student Life at ASU.



Members of Zeta Zeta chapter at West Texas State University, with their CCD Lenna Parker initiated the new members of Lambda Omicron chapter.



Administrative officers and their wives were guests at the Angelo State University installation, Dean Jack Nelson and Mrs. Nelson, Dr. Lloyd D. Vincent and Mrs. Vincent, Dean Willene Siler and Mr. Siler.

Gifts were presented the new chapter from the National Council and alumnae. These included a beautiful sterling silver punch bowl, fifty punch glasses, candelabras, and a silver tray.

To complete the already touching evening, the ceremony of roses brought tears to the eyes of every girl and many guests. The Rose and Lamp had now taken on an even deeper meaning and sense of unity for the Lambda Omicron sisters.

As everyone joined in the friendship circle and sang "Remember" and "Delta Zeta Lamps are Burning," the vows of Delta Zeta were sealed and the banquet came to a close. A party to celebrate the big event was then held and everyone enjoyed music, dancing and the fellowship of friends. When the last song came to an end, a sigh of contentment was heard as the disc jockey announced "Congratulations to the new sorority."

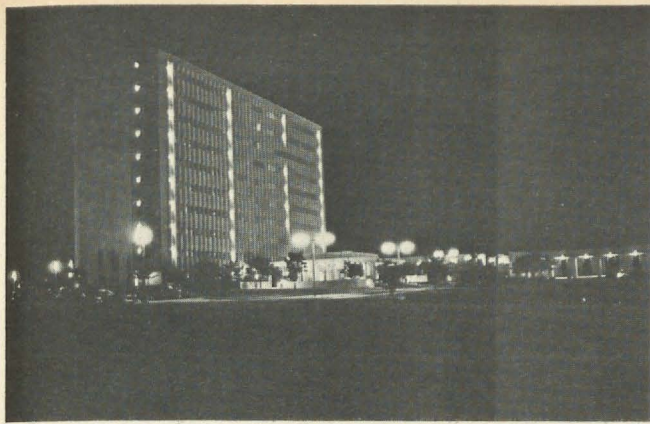

Night view of Women's Residence Hall at Angelo State.

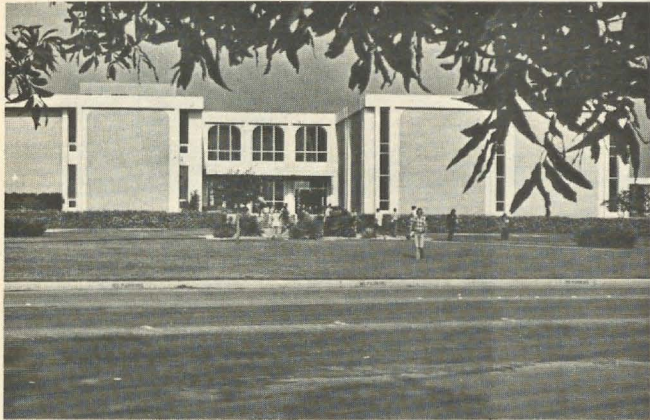

Science Building of Angelo State University, Texas.

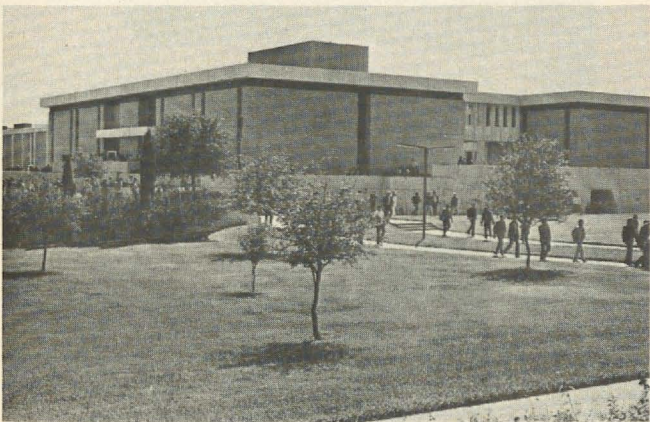

Academic Building at Angelo State in Texas.

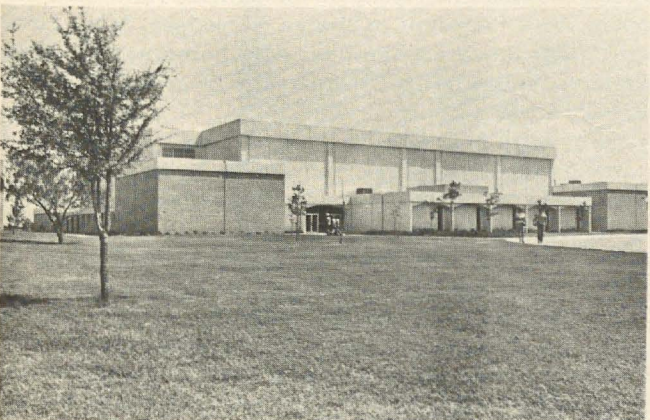

Physical Education Building, Angelo State University.



Taking part of the installation of the new Texas chapter were Elizabeth Atkins Bray, San Angelo alumnae president, Mary Margaret Fore, PAD, Lenna Foster Parker, CCD for Zeta Zeta chapter, Sandi Dennis, Lambda Omicron president, Velma Lockridge McKee, former National Director of Public Relations, Arlene Newman, National Secretary, Carolyn Barnes Gullatt, PCD, Betty Heusch Agler, Past National President and Installing Officer, Debbie Razlano, Field Representative.



President Raymond L. Smith, Mrs. Smith, and Dean of Students Harold Meese examine the Lambda Theta charter held by chapter president Nancy Leeman.

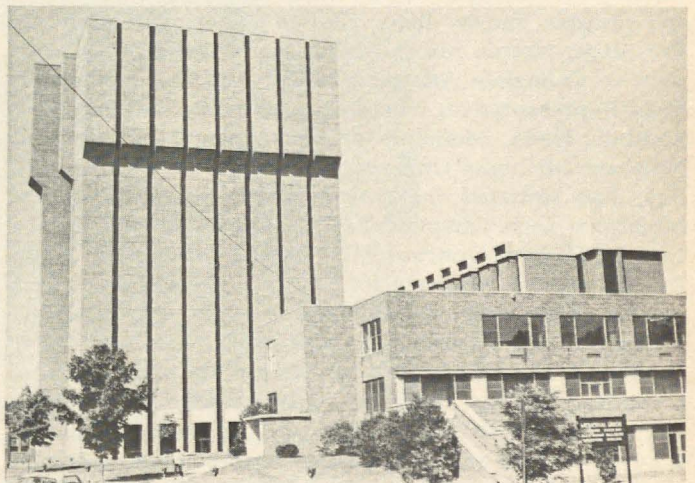

The Mechanical Engineering Building of MTU with part of the Memorial Union at the right.



Members of the newly installed Lambda Theta chapter at Michigan Technological University.

Michigan Tech Welcomes Lambda Theta

By Mary Lombardi, ΛΘ

The Lambda Theta chapter at Michigan Technological University located in Houghton, Michigan, was installed on Sunday, May 4, 1975.

Present at the Installation, which included a banquet and the Rose Ceremony, were Dr. Raymond L. Smith, president of the University; Dean Harold Meese, Dean of Students at Michigan Tech, who accepted the chapter into the campus family; Betty Heusch Agler, Past National President; Norma Minch Andrisek, National Vice President of Collegiate Affairs; and Sue Adrianson, National Field Representative, who was responsible for beginning Lambda Theta. Members of Zeta Omega chapter from Northern Michigan University in Marquette earlier in the day, had initiated the fifteen charter members of the Michigan Tech. chapter. Pat Wettack, Lambda Theta's College Chapter Director, Mrs. Martha Janners and Anne Faulke, Faculty Advisors for Lambda Theta, friends and family of the new initiates and pledges were present.

Lambda Theta began as a colony in November of 1974. It earned the distinction of being the northernmost Delta Zeta colony. The colony's first pledge, Nancy Leeman, who became its president, said she knew it would be a lot of work to start a new sorority on a campus which already had two local sororities and a male/female ratio of 4/1. As fate would have it, word spread like wild fire

and by early February, the Delta Zeta colony had twelve members. On Valentine's Day, we were granted our university charter.

Slowly but surely, Lambda Theta's membership grew. Finally the big day arrived. Everyone was ecstatic. We lost our colony status and became an official chapter with fifteen active members. Nancy Leeman was chosen President, Betsy Archer, Philanthropist, Tonia Bartlow, Activities Chairman, Bonnie Edwards, Guard, Dorothy Gast, Public Relations Chairman, Delinda Hicks, Historian, Sue Kochan, Vice President in charge of pledges, Mary Lombardi, Fund Raising Chairman; Ann Lorenze, Recording Secretary; Vickie Mills, Scholarship Chairman; Shelley Mitchell, Social Chairman; Alice Neal, Vice President in charge of rush, Louanne Petty, Standards Chairman; and Audrey Yonkus, Treasurer. There were five pledges, Jean Archambeau, Diane Barette, Joyce Chartier, Leslie Finkbeiner, Cathy Valentine.

Again, we, the members of Lambda Theta Chapter in Province VI, would like to extend a most sincere thank you to all the people from National who kept our morale up, as well as the fraternities here on our campus who helped us with our rushees and made us feel like we belonged, and university personnel and friends and family for all their help and support.



President Raymond L. Smith signs the guest book before the installation banquet for Lambda Theta chapter at Michigan Technological University.



Aerial view of Michigan Technological University with Portage Lake. The modern high rise in center is the newest building housing Mechanical Engineering.

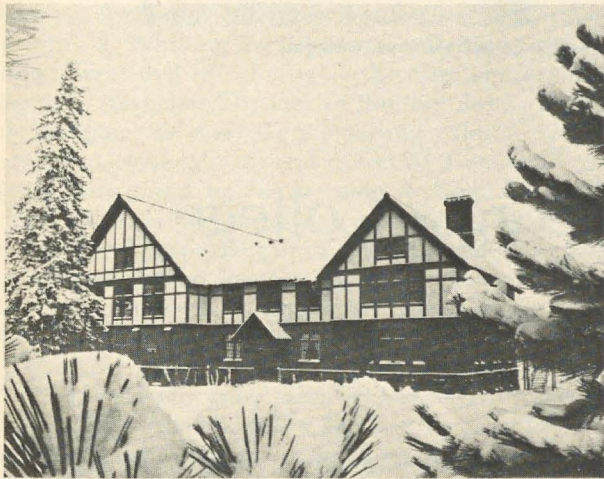

Old English style building at MTU is called the ROTC building, but also used for Little Theatre presentations in the gymnasium.

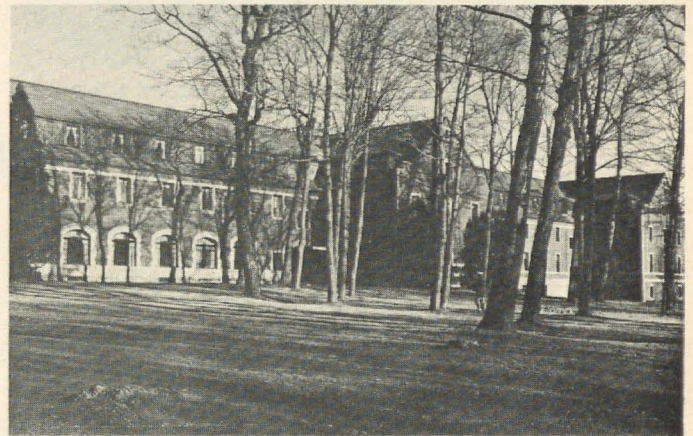

One of the oldest buildings on the MTU campus is Douglas Houghton Residence Hall, named for an early settler of Houghton, Michigan.



Travelling to Northern Michigan for the installation of Lambda Theta chapter were Elsie Waler Wirth, SRC, Sue Adams Trevarrow, PCD, Norma Minch Andrisek, National Vice President, Betty Heusch Agler, Past National President and Installing Officer, Patricia Hodes Wettach, CCD, Genevieve Roccas Walter, PAD, and Nancy Leeman, Chapter President.



Charter members of Lambda Psi chapter of Delta Zeta at Columbus College in Columbus, Georgia.

Lambda Psi is First at Georgia College

By Cathy Anderson, ΛΨ

"Sisters, sorority sisters; that's what Delta Zeta made us" on May 17, 1975, as twenty-one girls of the Lambda Psi colony signed the charter to become a full-fledged Delta Zeta chapter.

Lambda Psi of Delta Zeta is the first national Panhellenic sorority to be chartered on the Columbus College campus in Columbus, Georgia. The excitement of our installation was shared by members of other fraternities on campus which are still in colony status and are anticipating their own installations.

For years it had been thought that a sorority would never exist on this community college campus. Fortunately, two young women, Rosa Miller Mazeika and Catherine Anderson, felt differently. Missy (Rosa) contacted Betty Agler and expressed our interest in forming a sorority. It was not long, when in June, Debbie Raziano, Field Representative, was sent to Columbus to tell us what Delta Zeta was all about. Wanting to be sure that Delta Zeta really was the best, we looked at other sororities. By this time, we had added several new members to our group.

This small group of girls first formed as a local sorority, Zeta Pi Omega. Convinced that Delta Zeta is the only sorority, a petition was submitted to Mrs. Agler for approval by the National Council. On October 8, 1974, Mrs. Agler and Debbie Raziano (now known as Raz to the girls) flew to Columbus to talk with the administration of the college. At this time Delta Zeta

was granted permission to ribbon the petitioning women to show that they would be pledged as soon as the constitution and bylaws were directed through proper channels on campus.

On October 31st, permission was granted for colonization and once again Raz appeared on the scene. Sunday evening, November 3, 1974, the following women were inducted into the Lambda Psi colony of Delta Zeta: Catherine Anderson, Susan Jannelle Culpepper, Roxanne Elaine Daniel, Catherine Bernice Freeman, Shirley Jean Lancaster, Rosa Miller Mazeika, Deborah Faye McCrory, Jenny Lynn Mitchell, Margaret Cynthia Ross, Frances Bernice Sandefur, Cathy Frances Trigg, and Lynda Christine Willhardt.

As green jerseys bearing the Greek letters began to appear and the tiny diamond shaped pledge pins bearing a lamp were worn proudly, an aura of excitement was felt on campus and the Delta Zeta pledges were encouraged by the interest of fellow students and professors. There was overwhelming support in fund raising projects and the colony sisters participated with enthusiasm in campus activities.

As interest heightened, the colony almost doubled in size by the time chartering was to take place. Added to the group were Mary Jeannette Bowen, Rezondala Renee Dunn, Cathy Jean Goss, Mary Theresa Hall, Linda Burgin King, Ellen Leigh Kite, Margaret Ann Pue, Doris Mauldin Roe, and Robin Lea Wilkerson.

On Friday, May 16, Raz and Sue were joined by Mrs. Agler, Mrs. Sondra Bass, Mrs. Leah Richards, and Mrs. Amaryllis Barnes. These were entertained by the Lambda Psi girls that evening at an informal party in order for them to get to know us and us to get to know them.

At seven o'clock the next morning, not quite so bright-eyed and bushy-tailed, everyone met at the Holiday Inn for breakfast before initiation. The beauty of the ceremony left tears of happiness and pride, for everyone had worked long and hard for this moment. The initiation service, conducted by Delta Delta girls of Georgia State University, and Iota Nu girls of Georgia Southern College, was followed by singing and getting to know our visiting sisters.

That evening following the reception, the formal installation banquet was held at the Columbus Country Club. One could not have asked for a more beautiful or more perfect evening. Carolyn Lee Wills, $\Delta\Delta$, acted as toastmistress for the evening. Following the introductions, Sondra Golden Bass, National Director, gave the welcome speech. Other participants on the program were Amaryllis Pickett Barnes, our Province Collegiate Director; Leah Burgess Richards, Province Alumnae Director; and Dr. Thomas Y. Whitley, President of Columbus College. Mrs. Agler presented the charter to the chapter and when Dr. Bennett, Associate Director of Student Services, accepted the chapter, he received a standing ovation, for he had acted as a close advisor and friend. If it were not for him, Delta Zeta could not have come to Columbus College's campus. Gifts were presented to Mrs. Agler and Dr. Bennett and a special gift of love and gratitude was presented to Raz who deserves higher praise than anyone can imagine for her work with Dr. Bennett. Gifts were received by Lambda Psi with delight and admiration.

After the rose ceremony, as the friendship circle was formed, each girl knew deep in her heart that she was a part of Delta Zeta and Delta Zeta was a part of her. Following the installation, out of town sisters were invited to a party celebrating the installation of Lambda Psi.

The girls grew closer and closer as they pulled together through the ups and downs that any new organization goes through. Whenever something new and puzzling occurred, we could always call on Mrs. Agler or Raz. Installation was approaching and Raz, bringing also another Field Representative, Sue Bannister, arrived in Columbus to finalize everything for the following weekend. It was during that week just prior to our installation that we learned what true sisterhood is.



Greeting the guests at the Installation banquet for Lambda Psi chapter were Dr. Robert E. Bennett, Associate Director of Student Services at Columbus College, Betty Agler and Cathy Trigg, Dr. Thomas Y. Whitley, President of Columbu.

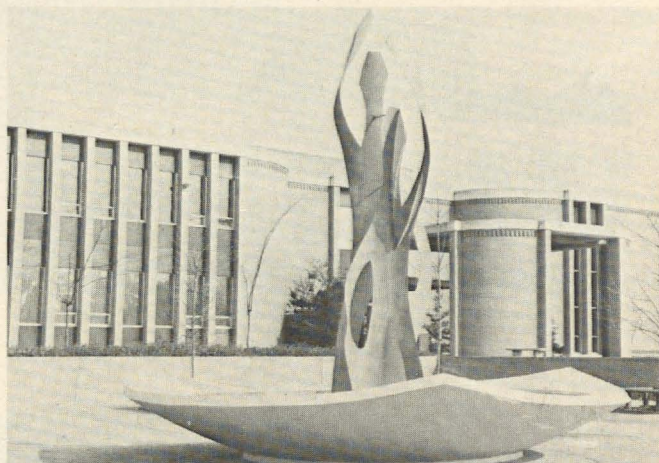

Fine Arts Hall of Columbus College.

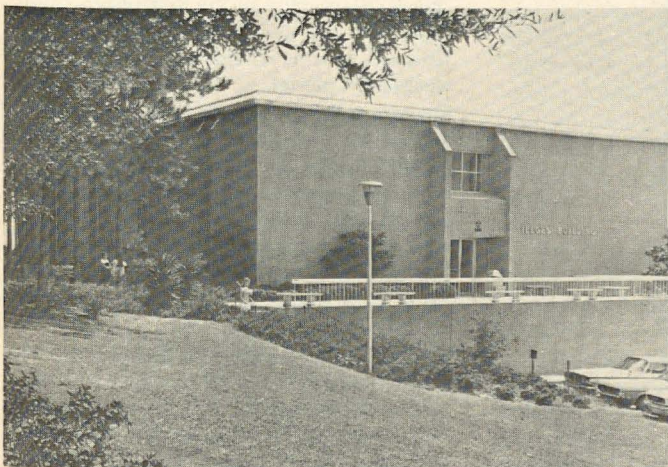

Illges Building, Columbus College.

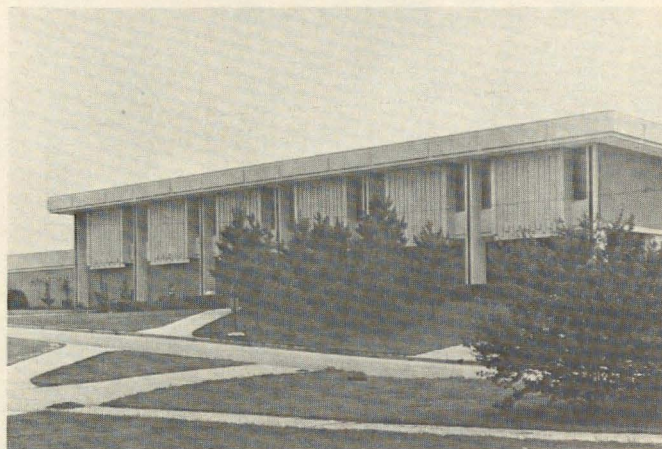

Davidson Center on Columbus College campus.



On hand for the installation of Lambda Psi chapter were Sue Banister and Debbie Raziano, Field Representatives, Leah Burgess Richards, PAD, Betty Heusch Agler, Past National President, Sondra Golden Bass, National Director, Amaryllis Pickett Barnes, PCD, and Marilyn Couey Hedrick, SRC.

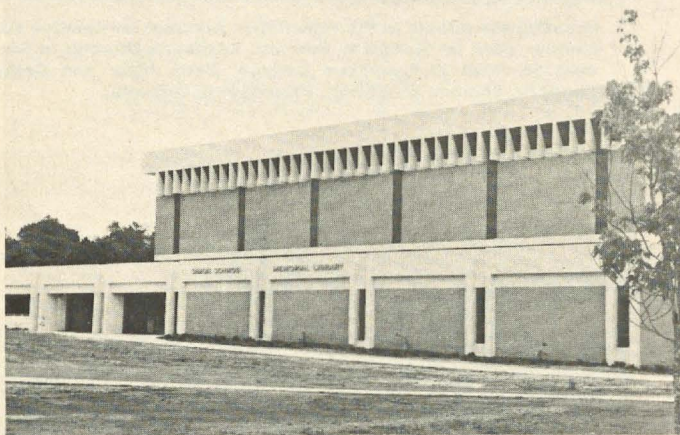

New Library Building at Columbus College in Georgia.

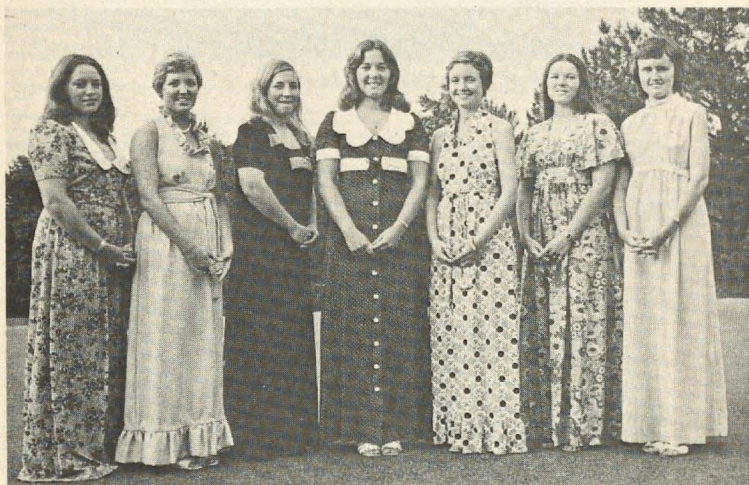

Members from Delta Delta Chapter at Georgia State and Iota Nu chapter at Georgia Southern conducted the initiation for the new chapter. Pictured are Marlene Rozell, Nancy Hansen, Dale Nesbit, Debbie Modellmog, Sydney Leaming, Betsy Holladay, and Jill McLaughlin.

Mobile, Alabama: In addition to monthly evening meetings, the alumnae get together for lunch once a month. They saved crosswords, jumbles, and other word games to distribute to a jail and a hospital. The word games were pasted to one side of heavy paper and the answers were pasted on the other side of the paper. The chapter received the Province Award for Collegiate Support.

Phoenix, Arizona: Chairperson for the Panhellenic Luncheon Fashion Show was Judy Milosevny Johnson, III. President of the Panhellenic Association is Marilyn Theis Jackson, ZY. Alumnae enjoyed a mini course in cake decorating by Maybelle Flaherty Hoggatt, EΣ, who teaches this at a local community college. Barbara J. Nelson, ΘZ, a draftsman for the Arizona Department of Transportation, has completed the art work for two books written by her brother, *The Pilot's Digest of FAA Regulations* and *Light Plane Engines*.

Tucson, Arizona: Honored by the collegiate chapter and the alumnae chapter at a special recognition luncheon were ten original members of Beta Iota, which celebrated its forty-fifth year. Grace Mason Lundy was the key speaker. Those honored were Virginia Fowler Abercrombie, Pauline Farris Baldwin, Jeanette Guist Bideaux, Clarice Devere Bond, Lillian Vezzetti Cooper, Frances Kohler, Lillian Woolf Layton, Louise Milligan, Estelle Collins Beumler, and Josephine Rogers Curtis. A grant was made to help fund a news program for the deaf on a local television station. The alumnae are participating with two other groups in a new community service program. Volunteers staff a van that travels to nursery schools and day care centers to test for handicaps.

Sacramento, California: Lola Pickles, AB '26, is chairperson of the Receptions Committee for New Citizens for the Women's Council. Norma Hansen Texley's, Y '26, husband Colonel A. G. Texley and Judy Hegstrom Steeg, ΔX '57, gave welcoming talks to the new citizens following a Naturalization ceremony. "Drift into Spring," the sixteenth annual Flame Fantasy, was a sellout and netted over \$1200. Chairpersons for the event were Marsha Holland Hynes, E '66, and Louise Roth Carnes, ΔX '62.

San Francisco, California: Something new was planned for the alumnae Spring Event. Small groups of Delta Zeta toured the Oakland Museum and afterwards had a gourmet luncheon in the Museum dining room. A memorial fund has been established for

Bernice Hutchinson Gale, M '20, a former national president. The fund will be used to aid hard of hearing children. Louise Sheppa Lovett, M '16, was honored at Eternal Flame ceremonies. For twenty-seven years she did the art work in the local Delta Zeta Memory Book. Alice Buchholz won the Berkeley Camera Club's trophy for being top point winner in pictorial slide competition for 1974.

Colorado Springs, Colorado: Alumnae entered the Tournament of Tables, an annual benefit sponsored by the Symphony Guild, and won first prize of \$100 for their entry "Cinderella's Solitary Supper." The chapter along with the Fort Collins chapter donated a new vacuum cleaner to Delta Xi collegiates.

Denver, Colorado: Programs pertaining to the problems of women have been the framework of meetings for the past months. A tour of the Inter-Faith Task Force Facility, which services the needy, highlighted the end of the year. The alumnae Needlework Guild donates clothing to this facility.

Fort Collins, Colorado: Proceeds from collection of aluminum cans and pop bottles helped to send seventeen children to the Winter Camp for the Deaf in Aspen, Colorado. Lolly Caubin, B, has helped organize a series of field trips to such places as the post office and bakery for these children. A workshop was held for all alumnae chapters in Colorado this spring.

St. Petersburg, Florida: Gay McNaughton Shirley, ΘΔ, is Panhellenic president. Delta Zetas were honored at a Panhellenic luncheon this year. The chapter sponsored the annual Pinellas County Spelling Bee. Joan A. Vemotzy, A, was mistress of ceremonies and Lucile Crowell Cooks, A, was the word pronouncer. Trash and treasures were collected and sold at the City Flea Market.

Arlington Heights, Illinois: Jo Ann Pyles presented a slide travelog of her safari to Africa. She even served authentic African desserts. Alumnae served champagne at the Panhellenic Art Auction. A couples party celebrated a successful year.

Champaign-Urbana, Illinois: Lucille Rankin Webber, AB, presented a talk on Japanese woodblock prints, about which she is writing a book. The alumnae viewed her extensive collection of prints as she talked. Lou Hemingway Davidson, EO, has been chosen president of the Champaign County Nursing Home Auxiliary.

Louise Kirby Skillman, AB, spoke on the career of real estate at a monthly meeting.

Chicago, Illinois: All alumnae groups sponsored a party for the seniors of Alpha Alpha. Guest speaker was Gail Brook Burket, AB, who presented a program entitled "Poems by Woman of the Year." She is currently in charge of "Poets and Patrons," a poetry workshop for a group of 170 poets in the Chicago area. A summer treat was a tour of the Sara Lee Kitchens.

Westmont, Illinois: The West Suburban alumnae made bed pads for the American Cancer Society. They ended the year by attending a dinner-theater to see *Butterflies Are Free*.

Indianapolis, Indiana: An auction, which was both silent and audible, was held in April by the Southside, Junior, and Indianapolis alumnae. Over \$200 was made from articles donated, grown or constructed by the members. A valuable program presented this year was "Recycling of Reusables . . . or Trash to Treasures." Golden Rose members are Ruth Reasor, AB; Dorothy Rieke, E; and Frances Westcott, AA.

Ames, Iowa: Seniors were honored at a salad supper, at which time they also heard a program on the Speech and Hearing Clinic at Iowa State University. Betty Hanck Adams, BK, philanthropy chairperson, presented a check to the director for equipment for the clinic.

Des Moines, Iowa: A fun project that has generated enthusiasm is the "Mystery Basket." A member places an item of her choosing (stitchery, food, crafts, etc.) in a basket without revealing the contents to other members. The basket is then raffled off at 25c a chance. The member whose name is drawn wins the item and supplies the Mystery Basket item for the next meeting. In addition money donated to the Des Moines Hearing and Speech Center, the chapter supplies volunteer help. Honored as Golden Rose recipients were Helen Knapp Torrence, I, Alice Bailey Montgomery, , and Dr. Charlotte Fisk, I.

Fairfield, Iowa: The 1975 Commencement should have been the Centennial Commencement at Parsons College. Even though the college closed in 1973, a centennial celebration was planned and held by many graduating classes. Delta Zeta alumnae invited Delta Nu members to a dinner and evening of reminiscing. Charlotte Lamb, I, and Sally Rinehart Neff, ΔN, organized the reunion.

Johnson-Wyandotte Counties, Kansas: Members held a bake sale to buy a hearing aid for a student at the Kansas School for the Deaf. Money has been earned by participating in consumer research projects. April showers do bring May flowers as alumnae all exchanged plants in May. The highlight of June was a "Get Acquainted" brunch. Special guests were members of the Greater Kansas City, the Clay-Platte, and the Independence Alumnae chapters.

Manhattan, Kansas: The chapter has been busy co-sponsoring Healthy Baby Week, an educational drive to inform the public of birth defects. Informational booths, radio interviews, visitations, and literature handouts have all been part of the effort. Greek organizations on campus honored alumnae at the first Kansas State Alumnae Appreciation Night. Delta Zeta collegiates honored Leota Evans (House Corp. Pres.), Christine Chalender (House Corp. Treas.), Barbara Robel (Panhellenic Advisor), and Chris Yecke, (CCD).

Topeka, Kansas: A total of \$450 was spent on philanthropy projects this year, from a two way mirror for the Preschool for the Hearing Impaired to Christmas gifts. An Ice Cream Social sweetened the summer month of July.

Wichita, Kansas: Joanne Crismas Clevenger, ΔΠ, arranged the interesting programs for the past year. Programs included a speaker from the Wichita Rape Center, a macramé demonstration, a speaker on economics versus conservation, and an exhibition of Indian jewelry. The chapter participated in the Panhellenic card party to raise scholarship money.

Thibodaux, Louisiana: The Bayou Alumnae and Kappa Alpha Chapter of Nicholls State University wound up a busy year of working together with a banquet. National President Florence Harvey was the guest speaker. The Marie Louise Lepine Outstanding Alumnae Award went to Gloria Ervin Lynch, ΠI, who is Province Alumnae Director. The award is in honor of Marie Gross Lepine, Σ, who was recognized at the banquet for her fifty-one years of service to Delta Zeta. Introducing a new award to recognize the contribution of women to the community was Brenda Gaubert Parro, Σ. The first winner of Delta Zeta's Distinguished Woman is Dr. Sara Braud. Dr. Braud also won the Charles Dunbar Civil Service Award in 1972, the Business and Professional Women's Woman of the Year Award for 1973 and the Durell Award for 1975.

On the CAMPUS

ALABAMA

Alabama, Alpha Gamma—ROTC Sweethearts include Diane Black, Susan Teaford, and Eva Goodson, while fraternity sweethearts are Dawn Buchanan, Chi Phi; Janet Dodson, TKE; and Wanda Morris, Phi Kappa Psi. Active in student government are Sherry Plyler, SGA Elections Chairman and Bonnie Owen, SGA senator. Organization officers are Joyce Locascio, secretary-treasurer School of Education; Carolee Lewis, president Kappa Delta Pi; Terri Reeves, vice-president Panhellenic; and Susan Kennedy, chairman of Associated Women's Society. Lisa Bishop is a University Singer and Candice Bailey is a Crimsonette for the band. Pat Herring is editing the Greek section of the yearbook. Honoraries tapped Sherry Plyler, senior honorary, and Anna Steinhouser, Laura Gunn, freshman honorary. President of the University, Dr. David Matthews spoke to chapter members on university affairs, while Sigma Chis named ΔZ Most Spirited Sorority at Derby Day. College Chapter Director Miriam Webster McFarland was named Outstanding CCD at Province Day. Other chapter province honors were May Award for attendance, Lisbeth Francis Award for overall improvement, and Public Relations improvement award.

Samford, Alpha Pi—*Who's Who in American Colleges and Universities* includes Sandy Gentle, Stephanie Judge, Susan Mease and Pam Bean. Alpha Lambda Delta freshman honorary tapped Jane Wright and Belva Glover. Belva is also a member of Kappa Delta Epsilon education honorary. Kappa Pi art honorary includes Karla Sass. President of Masquers drama society is Becky Britton. Angel Flight includes Sandy Smith and Donna Estep. Carole Cox and Laurie Wheeler are members of the A Capella Choir which toured the Southeast and sang at the President's Prayer Breakfast in Washington. Sandy Gentle is a Miss Samford finalist. Laurie Wheeler placed first in high jump, while Alpha Pi placed third overall in Annual Spring Day track events. Laurie also captured Obstacle Course ribbons at the annual RAC Carnival. In November, members fasted for one meal in observance of starving peoples of Bangladesh. Members entertained children at Raleigh Avenue Day Care Center with an Easter party, and participated in Campus-Wide Red Cross Blood Drive and Religious Activities Carnival. Province Day honors included winning the Scholarship Improvement Award, Pledge Training Award, Song Fest Award and retiring the Attendance Award.

ARKANSAS

University Central Arkansas, Epsilon Xi—Adding pep and zest to UCA's cheering squad are Celeste Muse, Suzy Dean, Elizabeth Farris and Mala Ayers. Virginia Simmons is president of Royal Rooters; Shelia Hillis is secretary-treasurer, while the Royal Rooters roster also includes Debby Turner, Martha Clark, Jan Cook, Sonia Jines, Jeannie Richards, Angela Thompson, Elizabeth Farris, Debra Faulkenberry, Beverly Horton and Judy Rose. Carmen McCormick is a sophomore senator, while members of Bel Cantos and Chorale are Sonia Jines, Lynette Phillips, Jeannie Richards and Shelia Hillis. Susan Dean and Peggy Garrison are Best Dressed Coeds; Anne Hanners was honored for Best Performance by an Actress. Sweethearts are Becca Muse, Phi Sigma Epsilon, and Elizabeth Farris, Pi Kappa Alpha Dream Girl. Pledges copped scholarship honors, while $E\Xi$ placed second in intramurals and won the Campus Membership Award. Philanthropies included a road block which raised \$500 for cystic fibrosis and a style show which netted \$100 for the speech and hearing clinic.

CALIFORNIA

California State-Fullerton, Iota Upsilon—Spring activities included a pledge retreat at Big Bear, Spring Dinner Dance and Mother-Daughter Tea and Fashion Show. Iota Upsilon hosted Province Day and sponsored a spaghetti dinner, slave sale and bake sale as fund raisers.

California State-Long Beach, Delta Alpha—Mary Wintheiser planned the program for Incoming Student Orientation, with Karen Martin on her committee. Many Delta Alphas served as tour guides for the event. ΔZ s then served as hostesses for 3500 visitors to CSULB's open house and participated in the 49er Festival by peddling hot dogs and snow cones. Though Long Beach lost the Busch Gardens Annual Canoe Race, students proudly cheered on their team, comprised mainly of Delta Alphas. For the third consecutive year, a Delta Zeta is Queen to Kappa Sigma. This year $K\Xi$ chose Karen Martin, while Sigma Pis crowned Becky Bee. Carol Antonelli is ΣAE Sweetheart. *Who's Who in American Colleges and Universities* chose Mary Wintheiser, Miss Province Day. At Province Day, Mary Barlow was cited as senior with highest grade point average, while Delta Alpha took honors for chapter excellence, most initiates and public relations-scrapbook.

UCLA, Alpha Chi—Collegiates, alumnae and Delta Zeta families joined forces for a Spring clean-up and repair of the ΔZ

house. Delta Zetas prepared lunch for the hungry volunteers. Alpha Chis celebrated their golden anniversary, and participated in Mardi Gras, which raised over \$78,000 for underprivileged and diabetic children. Pledges surprised initiates with a party out of the 1950's, complete with hula hoops and impersonations. Deborah Carlsten is VASA Sweetheart of the Swedish American cultural group in the Southern California area. Margaret Robe won Province Day honors as junior with the highest grade point, while Alpha Chi won the attendance trophy. In campus scholarship competition, Alpha Chi ranked seventh among the 19 sororities.

CONNECTICUT

Quinnipiac, Kappa Upsilon—Fairfield Alumnae feted collegiates with an appetizing luncheon, while members sponsored a raffle and bake sale to raise funds. Philanthropies included a penny collection, car wash and candy apple sale for Easter seals.

FLORIDA

Florida Southern, Beta Mu—An Easter egg hunt, cook-out and games entertained ΔZ s and children alike at an Easter egg hunt for residents of Baptist Children's Home. Cynthia Bradbury is first runner-up to Miss Interlachen.

Florida State, Alpha Sigma—*Who's Who in American Colleges and Universities* includes Karen Smith and Beth Davis. Beth also served as music director for *Romeo and Juliet*, co-director for *The Drunkard* and is a member of Dean's Music Council. Linda Moore is a member of Mortar Board and Cynthia Cox belongs to Mortified. Seniors reminisced fond times as they entertained the chapter with their presentation of "Memories." Spring car washes raised funds, while over the summer members are making sale items for a fall philanthropy bazaar. At presstime, ΔZ s were tied for first place in softball.

GEORGIA

Georgia Southern, Iota Nu—One hundred dozen cookies was the ΔZ donation to the Storybook House. They then donated five dozen eggs for Easter to a retarded class at Stilson. Fund raisers included a barbeque chicken dinner and bake sale, while members stuffed envelopes for the administration, donated money to a benefit baseball game and participated in the Bloodmobile drive for philanthropy. ΔZ placed second in sorority scholarship, second in intramural volleyball and first in basketball. Greek Week brought an overall second place trophy and ΔZ remains the only all girl ground crew for Georgia Southern baseball. Alumnae were honored with a

Valentine party. Homecoming Court members included Kathie Foster, first runner-up, and Debbie Modellmog and Gail Toulson. Sigma Chi Sweethearts are Kathie Foster and Debra Adams, Pledge Class Sweetheart.

Georgia State, Delta Delta—Lester Maddox, former governor and lieutenant governor of Georgia, Six Flags animal characters, Shrine Circus clowns, John Wade of AM Atlantic television show, and Willis the Guard, a fifties style disc jockey were all on hand for Delta Delta's major fund raiser, a 24-Hour Dance Marathon for Muscular Dystrophy. The winning couple received first place prizes of two trips for two to Disney World, while a highlight of the marathon was a Fifties dance contest. All totalled, the ΔZs raised over \$11,018 for Muscular Dystrophy. ΔZs also found time to sell ads for Sigma Chi's Derby Day booklet with proceeds going to a home for partially retarded children. ΔZ placed first in Pike Trike Race and captured second place honors in Greek Week Bulletin Board Competition and Homecoming Spirit and Competition Award. Alumnae, Georgia State President Noah Langdale, prominent faculty members and sorority and fraternity leaders all joined ΔZs for a reception celebrating the twentieth anniversary of ΔΔ. Campus beauties include Jill Harwood, KΣ Pledge Sweetheart; Sharon Camp, Miss Rampway; Judy Phillips, first runner-up Miss Rampway; Pam Humphrey, Miss Georgia State finalist; Kathy Glover, Greek Goddess semi-finalist; Paula Kleris, Greek Goddess, Brigade Sweetheart first runner-up; and Kay Terry, Mike Pike Bike Race first runner-up and Greek Goddess second runner-up. Patty Lynch is GSU Woman of the Year, semi-finalist for Miss Georgia State and finalist for Dogwood Queen. Members of honoraries are Angie Jones, Alpha Lambda Delta, and Patty Bonner and Cathy Morris, Mortar Board. Patty Lynch is vice-president of Student Government Association, while Cyndi Clark is a new member of Incept.

ILLINOIS

Bradley, Zeta Alpha—Initiates tied for first place honors in sorority scholarship with a 3.07 overall average. Members also placed first in Sigma Chi's Zip-Strip Derby Day Event. Members joined IIKAs to sponsor a roller skating party for underprivileged children. Faculty members were honored with a formal dinner at the house, while Trudy Frank won a trip to Florida when *Bride's* magazine presented an interesting standards program for ΔZ. Three wins, two losses and a lot of fun was the record for the first ΔZ inter-sorority football team.



Sharon Camp of Delta Delta chapter was chosen Miss Rampway at Georgia State in Atlanta.

DePaul, Theta Theta—Delta Zetas captured the coveted university Triple Crown when Reggie Nowak was crowned both Homecoming Queen and Inter-Fraternity Queen, and Colleen McNerney won Miss Sorority honors. Alpha Beta Gammas chose Barb Podkul as their fraternity queen. Inter-Sorority Council officers are Irene Tiagonce, treasurer, and Mary O'Donnell, vice-president of rush. Carole Fleming is Secretary of Student Government Association. Members devised an original "Chub-a-thon" philanthropy project. Each member "weighed" each week. If she gained weight, she paid a fee. If she maintained the same weight, she paid nothing. If she lost weight, the philanthropy chairman paid her five cents. The philanthropy kitty especially benefitted from the two dollar entry fees. Province Day honors for ΘΘ were Helen C. Bliss Music and Most Improved Chapter awards. Mary Ann Boffa was named Most Outstanding Collegiate for 1975.

Eastern Illinois, Gamma Nu—Lana Griffen coordinated Homecoming '75 while Julie Humphrey chaired the Homecoming election committee. And, every Homecoming and Greek Week committee included at least one Delta Zeta. Amy Fischer is a cheerleader, while Joni Jester and Peggy Hunt are pom pon squad members. First runner-up to Miss Illinois Universe is Bobbie McKinney. Members of honoraries

are Laurie Smart, Marie Lullie, ΣΤΔ, Jan Pawl, ΚΑΠ, Darice Goodman, ΣΑΙ, and Barb Clears, ΦΒΑ. Members raised \$100 for Gallaudet and received a certificate of appreciation from the Hilltop Nursing Home. Gamma Nu won Pride of the Province honors at Illinois State Day, while Gail Easley McKee was named Outstanding College Chapter Director.

Illinois, Alpha Beta—Pledges joined four other sorority pledge classes for a heartwarming Valentine's philanthropy project for the Illinois Heart Association. The energetic pledges made large red hearts and sold them at the campus union for twenty-five cents a piece. Purchasers placed personal messages inside the valentines, and pledges hand delivered the messages. The spirited pledges raised \$350. Alpha Beta then sold popcorn to raise funds for deaf and blind children. Approximately 35 alumnae attended a collegiate alumnae card party, while faculty professors were treated to a dinner. Out of the near 20 ΔZ entrants in the annual powder-puff Arm Wrestling Tournament, Patti Kidd took first place and Cindy Uptegraft copped third place honors. Participating in the campus honors program are Cynthia Cylio, Michelle Mittler and Geraldine Bourne. Members of honoraries are Joyce Council, ΜΦΕ; Linda Ross, ΣΑΙ; Peggy Mitchell, ΟΝ and ΦΥΟ; and Cynthia Cylio, ΑΣΔ. Among 35 senior women tapped for Shorter Board were Linda Ross, vice-president, Peggy Mitchell, secretary, and Cindy Uptegraft. Torch junior honorary tapped Kathy Luce, Jan Krochman, Joyce Council and Maxine Greenberg. Mortar Board tapped Marcy Bumgarner. Delta Sigma Phi elected Debbie Devore sweetheart.

Northwestern, Alpha Alpha—Initiates, pledges and parents enjoyed a dinner and lively fellowship at Parent's Weekend. At State Day in Peoria, Alpha Alpha won the Scholarship Award for highest accumulative grade point average, a 3.24!

Southern Illinois, Gamma Omega—Order of Isis, campus honor society for leadership in the Greek community, tapped Carol Dobbs, Jonee Christensen, Chris Gronkiewicz, Kathy Hauptmann and Mary Calandro. Mary is also vice chairperson of Inter-Greek Council, first vice-president of Panhellenic, member of Sphinx honorary and *Who's Who in American Colleges and Universities*. Lynn Hendry is serving Panhellenic as president. Fraternity favorites are Chris Gronkiewicz, ΤΚΕ Sweetheart, and Lou Ann Frese, AAP Farmer's Daughter. Philanthropies included providing

manpower for Special Olympics and Red Cross Blood Drive. Panhellenic named ΔZ the most improved chapter. The chapter also won scholarship honors. ΔZ and AKA presented "Manhattan Madness" featuring songs from *Mame* to cop second place in Theta Xi Variety Show.

INDIANA

Ball State, Gamma Chi—Presiding over senior women's honorary Mortar Board is past chapter president Judy Key. Judy was also in Homecoming Top Ten, member of Cardinal Corps and *Who's Who in American Colleges and Universities*. Past president of Residence Hall Association is Judy Tipton, who now serves on Judicial Court, University Review Board, Agenda Committee and Undergraduate Educational Policies Committee. She was named Senior Greek Woman of Indiana, recognized at Senior Recognition Banquet and tapped for *Who's Who in American Colleges and Universities*. Active in Panhellenic affairs is Nancy Ricker, rush counselor coordinator, Panhellenic secretary, Mortar Board vice-president and member of honoraries Rho Lambda and Kappa Delta Pi. Another Mortar Board member is Kathy Hilbrich, who serves Phi Beta Lambda business honorary as secretary and is a member of Student Center Governing Board and Phi Gamma Nu business honorary. Kathy Harbison is a student senator, Phi Beta Lambda treasurer and holds membership in Crises Intervention Center, Rho Lambda and Mortar Board. Nancy Steel played on a United States Volleyball Association team. Delta Zetas sponsored a bridal fashion show for the speech and hearing clinic, and aided Salvation Army, Muscular Dystrophy and Cancer collections. Honors for ΔZ came in Trike-a-thon for Greeks and the overall event for Greeks and independents. They also won State Day honors for scholarship and Flame Fantasy.

DePauw, Delta—End of the year honors went to Diane Hayden, outstanding senior woman in bacteriology, and Cindy Vaughn, outstanding senior woman in zoology. Phi Beta Kappa tapped Merietta Smith and Diane Hayden, while Alpha Lambda Delta inducted Gretchen Warner, Mary Jane Glover and Judy Lanum. Other members of honoraries are Marcia Kelsey, OAE, Cindy Vaughn, Lucy Hirsch and Diane Hayden ΣE . Mortar Board members are Donna Morris and Colette Borom. Ronda Hughes was elected senator-at-large, while Beth Barcus was chosen for the Academic Council. Judi Munro is arts editor of the newspaper. Laurie Birch is state YAF secretary, while Anne Hittle is vice-president of Young Democrats. Delta



Gamma Chi trikers, Judy Key, Tricia Bryan and Susie Tatman exuberantly display one of two trophies earned by winning Greek and over-all categories in the annual Trike-a-thon race, at Ball State.

once again participated in province Flame Fantasy to raise money for the deaf, and manned a lemonade booth at Phi Delta Theta's Basketball Marathon for Operation Life, the ambulance service staffed by DePauw students. ΔZ also aided the blood drive and multiple sclerosis drives. Greencastle alumnae delighted collegiates with snacks each night during finals and hosted a senior banquet. At Province Day, Barbara Lutterbein, past chapter president, was chosen Pride of the Province, while Barbara Frownfelter was named Outstanding Delta Senior.

Franklin, Psi—Returning from Spring vacation, members especially enjoyed a chapter ceremony honoring Mrs. Dot Field, a member of Zeta Psi Patroness group for Psi Chapter. She was cited for her help and contributions to the chapter and named Zeta Psi Woman of the Year. University students enjoyed a campus Spring Fever Day May first. It's a day set aside each year to celebrate Spring. Students enjoyed a day without classes and an afternoon raft race at nearby Sugar Creek. Journalism honorary Alpha Phi Gamma tapped Pam Whittenbarger, Becky Tames, Andrea Kopil, Paula Gibbs and Kim Johnson. Denisa Walker traveled to the Miss Indiana Pageant, while Laurels honorary tapped Laurie Egendorf. Laurie has worked on publicity and spotlights for student production of *Godspell* and was tapped for Phi Omega Psi radio honorary. In theatre, Darice Alexander played the role of Ruth in

The Effects of Gamma Rays on Man in the Moon Marigolds. Barbara Toole was a member of the *Godspell* cast and choreographed the production. Becci Jacks and Frances Otter performed in the student directed one-act play *The Betrothed*.

IOWA

Drake, Gamma Epsilon—Sue Obenhouse was the first junior and first coed ever to represent Drake at the St. Louis Advertising Club's College Awards Program. Delta Zetas joined the men of Sigma Phi Epsilon for a Saturday of cleaning and repair work for handicapped people in conjunction with revitalization corps, a Drake volunteer group.

Morningside, Delta Mu—Sigma Phi Epsilons crowned Robin Reckert as their sweetheart, while Tau Kappa Epsilons chose Penny Germer.

Simpson, Theta Alpha—Delta Zetas sang their way to a proud second place finish in the women's division of both All-College Sing and Barbershop Quartet. Honoraries Mu Phi Epsilon elected Gail Luxford, Diane Logan and Peggy Strauel as officers. Other members of honoraries are Jan Hjelmass, Sigma Tau Delta; Barbi Kreutzer, Alpha Mu Gamma; and Cindy Cole, Beta Beta Beta. Roberta Elliott is Panhellenic president and Sue Jagerson was crowned Iowa Miss Ideal Jobs Daughter.

KANSAS

Fort Hays, Delta Omega—Active in campus affairs are Virginia Hammer, Junior Class president; Sandra Stenzel, Sophomore Class president; and Patsy Wilken, Panhellenic president. Linda Mans and Connie Whitely were tapped for Mortar Board. Patsy Wilken and Jim Melby teamed for a first place in Sigma Phi Epsilon's Beauty and the Beast competition. Virginia Hammer is Miss Fort Hays State and winner of the Miss Fort Hays Pageant talent award. Fraternity sweethearts are Monica Lohmuller, Sigma Phi Epsilon, and Tina Teschke, Sigma Chi. Delta Omega joined $\Sigma \Phi E$ to collect for the March of Dimes. On the province level, $\Delta \Omega$ won awards for pledge training, scrapbook, most improved chapter and for filling quota for three consecutive years.

Kansas, Lambda—During University Greek Week festivities, ΔZ won skit competition at Greek Follies. ΔZ was also a finalist in University Sing Contest. Members of honoraries are Cindy Thomas, Spurs, Anne Hollis, Chimes, Rita Screen, Mortar Board, Jean Kappelman, chemistry

honorary, Joi Wilner, journalism honorary, Marjorie Neibling, music honorary, Cherie Burns, Phi Chi Theta, Annette Hamel, Kappa Delta Pi, and Marcy Sinclair, Mu Phi Epsilon. Finalists for Miss Manhattan-K State are Cindy Thomas and Deborah Stadel. Marjorie Neibling is secretary of Marching Band and a member of Concert Band. Capers members are Pam Green, Rita Screen, Leigh Ann Kenagy and Cindy Barker. Pam Green and Deborah Stadel are Gibson Girls. Student senators are Cherie Burns and Cindy Thomas. Cherie also joins Rita Screen on the Senate Finance Committee. Deborah Stadel is a member of the Student Review Board and an Engin-dear. Union Program Committee includes Debi Hobbie and Deborah Stadel. Members of Angel Flight are Debi Hobbie, Melissa Hathaway, Cari Leman and Deborah Stadel. Deborah is also a member of American Institute of Architects, while Lisa Telthorst is a member of American Nuclear Society. Annette Hamel is a member of both National Society of Mathematics and Watand Educators of America, Pam Evers is a K-State Player, while Cari Leman is a member of the Horticulture Club. Jean Kappelman is a member of both American Chemical Society and Pre-Vet Club. Melissa Hathaway works on Home Economics Advanced Degree Projects.

KENTUCKY

Kentucky, Alpha Theta—June Wallace is reigning Miss Kentucky-U.S.A. Theta Chis crowned Mary Cramer as their sweetheart, while Vicki Vandigriff is serving as Panhellenic secretary. Pat Jankowski is president of Links, while Pam Turner and Barbara Abbott are also members. AΘ won a plaque for Best Pledge Grade Point and collected for the Cancer Fund. Sharon Adams is first runner-up in Heart of the Cumberland Pageant, while she and Mari Roby were two of 12 finalists for Miss Lexington. Monica Willis is president of Mortar Board.

Northern Kentucky, Kappa Beta—Kappa Betas rented Fort Thomas' Frisch and worked as waitresses, bus girls, dishwashers and miscellaneous hired hands from six a.m. to five p.m. one Saturday. The "fun-fund" raising project netted \$400. Sue Hodges is Alpha Delta Gamma's Sweetheart.

LOUISIANA

Nicholls, Kappa Alpha—Honors and trophies comprise a long list for ΔZ. This year came these honors: second place overall in Greek Week activities with first places in individual events of song fest, volleyball, sack races, 50-yard dash and

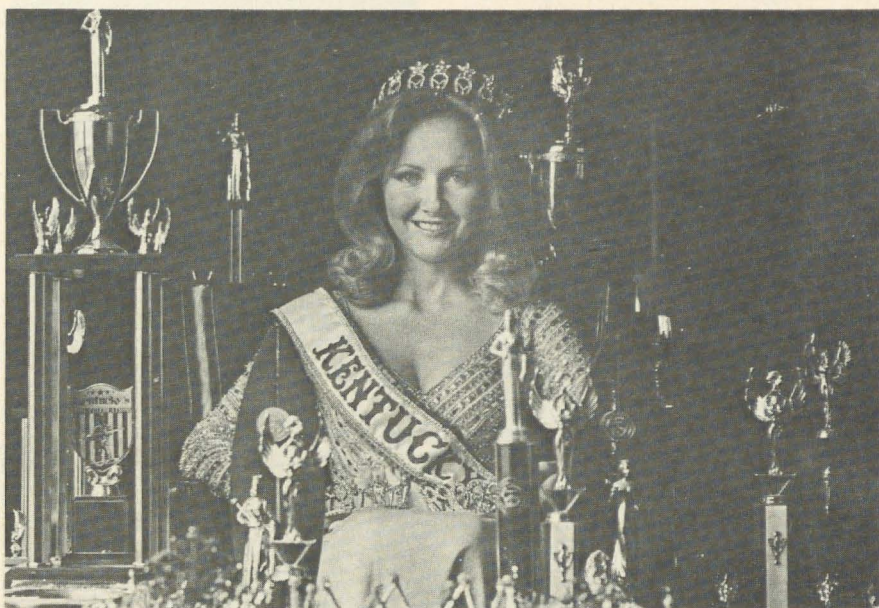

As Miss Kentucky, television audiences saw June Wallace picked as the first finalist in the Miss USA-Universer contest. A member of Alpha Theta chapter at the University of Kentucky June has won many titles such as Kentucky Bicentennial Queen, American Bicentennial Queen, Miss Lexington, Miss Cumberland Falls, Miss Green River Valley, Miss Cincinnati, Kentucky Cotton Queen, Kentucky Physical Fitness Queen, Kentucky Apple Queen, to name some. An accomplished pianist, June hopes for a future in musical entertainment.

scholarship. In volleyball intramurals, ΔZ placed third and won the ΦKT Volleyball Tournament. Active in Student Government Association are Anne Zeringue, senator and Sophomore Class president, Sam Goodrow, Judicial Board secretary, Susan Brown, Education senator, Cathy Weimer, Library Committee, Geri Perret, Nancy Songy, and Cindy Bush, senators. Claire Tatum and Elodie Brown are cheerleaders, while Roxanne Kearns is newspaper editor. Secretary of Delta Psi Kappa is Millie Naquin. Alpha Lambda Delta honorary chose Nancy Kreamer, Cathy Weimer, historian, Geri Perret, treasurer, Ellen Vicknair and Roxanne Kearns. Delta Psi Kappa includes Cathy Lapeyre. Other members of honoraries are Roxanne Kearns, Liberal Arts, and Cathy Weimer, Pi Mu Epsilon. NSU Colonel's Ladies are Joanne Parr, Diane Sykes and Fran Clark. Peggy Matherne is a member of NSU Singers and Paula De Salvo is Children's Choir Director. Cathy Lapeyre is a member of the Tennis Team. Reigning Greek Goddess is Cindy Bush and Debi Terracina is Miss Thibodeaux. Fraternity sweethearts are Ellen Vicknair, ΠKA, Judy Spicuzza, TKE, and Cindy Bush and Elodie Brown, ΔΣΦ.

New Orleans, Theta Kappa—Karen Maher was on the Homecoming Court. Omicron Delta Kappa campus leadership honorary tapped Mona Draper and Darlene Centanni for membership. During recent student government elections Jean Funck was

elected Congress person-at-large. She is also a Student Member of University Faculty Senate and the Campus Park Planning Commission. Marylynn Grishman was elected College of Sciences president. At Province Day, Theta Kappa won the province newsletter award and Patti Garcia was named best pledge in Province XVIII.

Northwestern, Epsilon Beta—Who's Who members are Karen Weaver, Chris Frazier, Claire Almand and Josie Ross. Ellen Loup received a certificate of merit at the Student Union Government Board awards banquet for her work with its coffee house. Paula Jones was crowned Winter Ball Queen, with Claire Almand on her court. Judith Morgan reigned as Rose of Pi Kappa Phi. Joanie Rosenthal is serving as vice-president of Panhellenic. Judy Kennedy is a member of NSU Tennis Team; Sherry Anderson is head twirler and feature twirler. New members of Sigma Alpha Iota honorary are Nancy Whitfield, president, Sherry Anderson, secretary, and Laura McKnight. Other members of honoraries are Cecelia Carson, Purple Jackets; Claire Almand, Sherry Anderson, Judy Kennedy, Phi Kappa Phi; and Sherry Anderson, Cathy Wilkinson, Kappa Delta Pi. As a fund raiser, EB was one of ten community groups and the only sorority to establish a food booth on the river front for the Festival of Lights. A shamrock sale also proved quite profitable. At



Kappa Alpha members at Nicholls State University in Thibodaux went to a Louisiana sugar cane stack to prove no mountain is too high for a Delta Zeta to climb.

Province Day in Baton Rouge, EB won second place for pressbook and scholarship. Pam Simpson won the pledge scrapbook award and Paula Jones was named Outstanding Junior.

Southwestern, Delta Kappa—First place honors came in intramurals and Christmas Greek competition for decorations. ΔΖs captured a second place in USL Lagniappe Day activities. Rushees and members created Easter gifts for St. Mary's Home for Orphans as a rush-philanthropy party. ΔΖs also helped sponsor the Spring Fling for American Cancer Society. Loretta Gigleo is a member of Hospitality Committee and a model in Bridal Fair. French Club members are Susan Owens and Susan Fiefer.

MAINE

Maine-Portland-Gorham, Lambda Zeta—Delta Zetas set a campus record for sororities by initiating nineteen pledges, a one-hundred per cent initiation! *Who's Who in American Colleges and Universities* chose Dianne Bires, while Diane Thompson is chairman of Student Activities Board and a member of the Student Senate. Carol

Dowd is president of the Modern Dance Club while Cathy Rankin is vice-president. Panhellenic veep is Jane McGuire. Members created Easter baskets for School for the Deaf and area nursing homes and sponsored the Red Cross Bloodmobile Drive.

MICHIGAN

Michigan State, Beta Rho—Colette Gilewicz and Therese Aune became the first and second winners of a new chapter award. The Lansing Alumnae established the award which is passed each term to the member with the most improved scholarship. The unique award is a pink rose necklace. Members handmade articles for All Christmas Flea Market and helped assemble booklets and stuff envelopes for the Mothers March of Dimes. Martha Frank was tapped for Omicron Nu honorary.

MINNESOTA

Winona, Zeta Upsilon—Laurel Bettcher is co-chairman of Freshman Orientation, newly elected choreographer for the Warriorettes Drill Team and Sweetheart of Sigma Tau Gamma. Ann Kramer is secre-

tary for Warriorettes. Zeta Upsilon assisted by members of Sigma Tau Gamma Fraternity, distributed donation envelopes throughout the city of Winona during the Multiple Sclerosis Drive.

MISSOURI

Central Missouri, Epsilon Gamma—Leading Student Government are senators Elizabeth McGrath and Leslie Tolle. Editing *Rhetor* yearbook is Kay Chase. Marge Bishop is vice-president of Alpha Phi with Jane Blankenship, Melanie McMahon and Mary Stanley as members. Sandy D'Angelo is a member of the debate honorary and traveled to Philadelphia on a debate tournament. Kappa Omicron Phi, the home economics honorary, selected Cheryl Tisell, Deborah Swager, Marsha Noland and Marla Keithly. Cheryl is also president of Student Home Economics Association. Marge Bishop finished the year as CWENS president with Deborah Swann as treasurer and Nancy Bennett as secretary. Deborah Swager, Cheryl Tisell and Jody Kahrs served on the Fashion Board. Jane Hawkins had a lead role in the all school play *Tango*. Elizabeth Thompson and Cindy Beadles Browne both had leading roles in the school musical *Gypsy*. Pam Miller, Marla Keithly, Gail Woodruff and Patty Stiles are in *Who's Who in American Colleges and Universities*. Pam Miller was crowned *Rhetor* yearbook queen. Elizabeth Thompson and Jane Hawkins were in the top three in Best Dressed competition. Sara Hagood was the Alpha Kappa Lambda Sweetheart and Debra Christenson was the ΑΦΩ Sweetheart. Virginia Jones was selected ΣΦΕ Sweetheart. Deborah Swann is the ΣΠ Sweetheart. ΕΓ initiated 100% of its formal pledge class and received awards for total and outstanding pledge program at Province Day, which they hosted in Warrensburg.

Missouri-St. Louis, Iota Xi—Enthusiastic ΔΖs tied for first place in the Riverman Rooter competition for basketball spirit. Delta Zetas served as tour guides on Serendipity Day, an alumnae sponsored introduction to the university for high school seniors and their parents. Delta Zetas were hostesses for graduation and sponsored a dance for Muscular Dystrophy. At Greek Week Banquet, Donna Aumiller was named Greek Woman of the Year and Debbie Mennich was crowned Princess Athena with Nancy Glickert on her court. Julie Olivastro is Miss Pike Bike Race, while fraternity sweethearts are Debbie Jung, ΙΙΚΑ, and Missy Schmaltz, ΣΙΙ. Senators are Patti Abernathy, Cathy Lieurance, Debbie Nemnich, Laurie Purvis and Missy Schmaltz. Members of Student Government Central Council are Patti Abernathy and Debbie Nemnich.

Missouri Valley, Gamma Gamma—Foods made yummy fund raisers for ΔZ as they peddled sandwiches, popcorn and hot dogs. Philanthropy efforts included sponsoring a dancer in the Red Cross Marathon and participating in a Cerebral Palsy egg gather. College Center Council members are Janice Cameli, president of women's bowling team; Marsha Zinner, secretary and assistant arts and display chairman and co-chairman of Human Relations Senior Banquet, and Becky Wendt. Cindy Krebs is a student senator and dorm council member. Vickie Gibler manages the Women's Track Team. Ava Frick is chairman of Orientation Team, while Vickie Gibler is co-chairman of Big Sisters. Members of honoraries are Ava Frick, BBB and ΣZ; and Cindy Krebs, ΓΣΣ. Yearbook staff members are Sue Middelkamp and Sue Birchler. Joanie Grosse reigned as May Day Queen, while TKEs chose Joy Saul as their sweetheart. At State Day, ΓΓ was named Outstanding Chapter and Most Improved Chapter.

Missouri Western, Kappa Nu—Most Sisterly Chapter honors at State Day went jointly to KN and EP. Several members rode in the bike-a-thon for Muscular Dystrophy, while ΔZ sponsored a Slave Day for a fund raiser. Leah Hackett is a member of College Center Board.

Northeast Missouri, Delta Sigma—*Who's Who* members are Elaine Sladek, Peggy Harris and Sue Burkemper. Members of honoraries are Melba Stevens, Linda Tipton, KME; Susan Czech, ΔAE and ΑΦΣ; Elaine Sladek, ΦΛΘ and ΑΦΣ; and Debbie Higgins, ZB, and Nancy Sanderson, ΚΟΦ. Lambda Alpha Epsilon law enforcement honorary chose Mary Finlay, Debbie Breault, and Carla Williamson. Nancy Sanderson is SHEA president, while Deb Danielsen handles the treasury for SPO. Denise Moore is a student ambassador, Teri Flesher a student senate representative, Susie Martin a student senate council woman. Sweethearts are Chris Hall, Phi Kappa Theta, and Denise Moore, Phi Lambda Chi. Alumnae held a "get to know your alumnae" party for the chapter featuring ornate and fattening refreshments and lively conversation. Members collected for the Cancer Drive, created table decorations for the Adair County Nursing Home and placed first in Greek Week's Greek Sing.

William Jewell, Zeta Rho—First Lady of the Campus honors went to Lorraine Fierro who was named by the student body as Most Outstanding Senior Girl and Most Likely to Succeed. Along with Janelle Losh and Barb Hackman, Lorraine was named to *Who's Who in America*.



Pam Miller of Epsilon Gamma chapter was crowned Rhetor Queen at Central Missouri State University. She was sponsored by Phi Sigma Epsilon fraternity.

Panegis senior women's honorary chose Beth Poore and Susan Thompson. Beth is Women's Recreation Activities president and History Honors president, while Susan is College University Activities secretary, member of Alpha Lambda Delta and Big Sister Council president. Jonelle Woodward is College Union Activities special events director, while Janelle Losh is Panhellenic Advisor. Chapter President Margaret A. Appleton is also Tri Psi president, campus radio news director and College Union Activities entertainment director. Debra Todd is First Princess in *Tattler* competition, while Peggy Aubuchon and Karen Jones are members of the cheering squad. Campus hostesses, Cardinalles, includes Karen Jones and Carol Siesonopp. Robin Angle is KA Rose. To raise cash, pledges sponsored a Hallmark survey for the campus, a bottle drive and bake sale. Ann Wischmier won the Carol Thomas Memorial Nursing Award for freshman, while ΔZ captured the State Total Award, State Scholarship Award and ZP Jane Moore was named Outstanding Pledge in Missouri at Province Day.

NEBRASKA

Nebraska Wesleyan, Beta Tau—The campus all "pitched in" and helped with the 48-hour Beta Tau pitch card playing marathon. Money raised goes to the Old Main

fund for the oldest building on campus. Philanthropies included donating to May—Better Hearing and Speech Month, answering telephones for the Heart Fund Telethon, and collecting Easter Seals funds dressed as Easter bunnies. Members of *Who's Who* are Beverly Lacy and Claudia Young, while Denise Carlson is new president of Panhellenic Council. Deborah Neutzman and Deborah Terhune are members of Student Affairs Senate. Named to honoraries are Barbara Holliway and Karla Mason, ΦΚΦ; Virginia Barton, Janet Reifler, Marsha Stahl and Barbara Stuart, ΑΜΓ. Others are Christy Ketelhut, ΚΔΠ; Laraine Fawl, ΟΔΕ and ΠΓΜ; and Susanne Laughlin and Janniver Smith, ΨΧ. At the annual May Fete Festivities Susan Hansen, Laura Lepp and Nancy Schwaninger were a part of Daisy Chain, while Carolyn Zabel was a member of Ivy Chain. Jane Stewart was a sophomore attendant, Deb Neutzman was a junior attendant and Susan Hubbard was the freshman attendant in May Fete Court. For the third consecutive year, Beta Tau won Outstanding Chapter trophy at State Day. Other honors came for best philanthropy, press book second place, and outstanding scholastic achievement. Past chapter president Claudia Young was named Miss Province.

NEW YORK

St. John's, Iota Zeta—The President's Society of St. John's includes Diane Esermio in its membership. Elaine Travato is secretary of Student Union, and Kris Krol won the coveted Gold Key for outstanding work in the field of chemistry. Maria Marini is TKE Sweetheart and Susan Adams was first runner-up to Greek Week Queen. Collegiates feted alumnae with a dinner and once again participated in the annual philanthropy for the underprivileged children in Jamaica, Long Island. ΔZ sponsored a Christmas party with games, prizes, refreshments and fun. This year's Province Day brought activities and scholarship awards for Iota Zeta.

NORTH CAROLINA

Lenoir Rhyne, Zeta Xi—Cheerleaders are Debbie Spencer, Kim Amburn, Debbie Shoaf and Karla Ebert. Campus Guides include Jan Whisnant, Ann Wilson, Linda Lewallen, Susan Yoder and Kim Amburn. Linda Lewallen is treasurer of Panhellenic and Theta Chi Sweetheart. Other fraternity sweethearts are Linda Burfiendt, TKE; and Deborah Lineberger, ΘΞ. Ann Wilson is a member of the Tennis Team, while Beth Covington plays on the Women's Golf Team. College Bowl players were Doy Meyer, Karla Ebert, Susan Meinholtz and Leslie Holloway. Baseball bat girls are Susan Yoder, Patti Moore, Debbie Spencer and Beverly McGregor. ΔZ sponsored a

pretty legs contest for men, collected for the heart fund, sponsored an Easter party for children at the Deaf School in Morganton and made name cards and visited the elderly in the Nurse Care Center. ΔZ also presented a scholarship to a student at the deaf school. Zeta Xis received the Excellence and Most Congenial Chapter awards at Province Weekend.

NORTH DAKOTA

Dickinson, Iota Beta—Dawn Feist and Debbie Peters are cheerleaders for the DSC Blue Hawks and Beth Jesperson is an alternate. Mary Lou Sadowsky is Vets' Sweetheart, a state officer of Phi Beta Lambda, and a student senator. Susan Hammer is treasurer of the Student Senate. Jan Clark serves on Center Board of Governors and Cindy Wald is a member of a music honorary. IBs raised \$40 for Gallaudet via an egg drive and bake sale. They joined Alpha Sigma Alphas to take a school census for a fund raiser. Hand crafted plaques and Raggedy Ann and Andy dolls also proved profitable fund raisers. Mrs. Ruth Murphy was honored with a Golden Rose ceremony at the chapter Founders' Day celebration April 16. Collegiates joined alumnae for a picnic and feted parents with a Parents' Day banquet.

Minot, Theta Pi—Among the 32 contestants in the Miss North Dakota Universe Pageant, two Theta Pis received high honors. Geri Rugland was named fourth runner-up and Cindy Gulke received the best costume award. Cathy Woell was crowned Miss Minot Winterfest and won the additional honors of Miss Congeniality, Best Swimsuit and Best Talent. She traveled to Miss North Dakota competition in June. Onamae Nelson was crowned Miss Minot and won the Miss Congeniality award. Jeri Nagel is ΣΤΤ Sweetheart for 1975. She was crowned by 1974 Sweetheart Kathy Schwartz. Joan Tollerud is a cheerleader. Campus presidents are Onamae Nelson, Panhellenic Council, and Gayle Johnson, Cook Hall Dorm. Mary Cowles is secretary of Greek Council. Peggy Blesener copped honors at a recent state gymnastics meet. In community affairs, Theta Pi aided sandbagging and diking efforts throughout the city since Minot is located in a flood disaster area. ΔZs also rode on the Red Cross truck and helped distribute food and drink to volunteers. ΔZ raised \$500 for muscular dystrophy. ΔZ received honors for donating the most blood in the campus blood drive.

North Dakota, Upsilon—Delta Zeta opened its door and heart to members of the Winnipeg Ballet company and a Chica-



Cathy Woell of Theta Pi chapter was chosen Miss Minot in the Minot Winterfest pageant. Cathy also won awards for Miss Congeniality, Best Talent, and Best Swimsuit.

go musical group who were overnight guests in the house. Chapter President Kathyryn Power danced ΔZ to second place honors in the "Dance for Those Who Can't" Muscular Dystrophy Drive. Princess Platoon Commander Joni Vig welcomed new members Becky Kelly, Mary Hulne, Sue Kolstoe and Liz Halliday. Diane Houghlum is a new member of Angel Flight while Valerie Morrison was elected to join Society of Women Engineers. Selected on the basis of academic achievement, April Pearson and Kerry Papineau were Gray Gowns at Spring graduation ceremonies. Vicki Overland received the Van Stokely Silver Trivet Award for outstanding achievement in Home Economics. Members of honoraries are Pam Bethke, Alpha Lambda Delta; Joni Vig, Sigma Alpha Iota; and Mary Sanderson and Diane Houghlum, Phi Upsilon Omicron. Faith Lovell is a senator and chairman of campus College Republicans. Kim Wennerstehn is Delta Upsilon Pledge Princess, while Sandy Zeller traveled to the Miss North Dakota Pageant as Miss Mercer County.

OHIO

Ashland, Theta Psi—At the College Panhellenic Dessert, the fall pledge class received first place honors for high pledge scholarship and Mary Elges was named Most Outstanding Woman on Campus. Lisa Spencer is vice president and Sue Bennett is recording secretary of Panhel-

lenic Council. Varsity cheerleaders are Christy Deer, Dee Ann Wooster, Mindy Molter and Laurie Lanphear. Pom pon squad members are Phyllis Armstrong, Kathy Nold, Cathy Hume, Debbie Schultz, Karen Terhune, Sue Reynolds, Leeanne Smith, Nancy Gray, Kathy Cohan and Teresa Newman. Kappa Delta Pi education honorary chose Claudia Rom, Dee Ann Spring, Renie De Giralomo, Nancy Cain, Dee Dee Bennett and Beth Bay. Mindy Molter was elected as Business-Economics Student Representative. Reigning Miss Ashland College is Dee Ann Wooster. Members raised \$100 in a dance marathon for the Speech and Hearing Clinic, sponsored an Easter party for community children with learning disabilities and visited and serenaded residents of Brethren Care Nursing Home. A smorgasboard brunch and trip to hear Theta Psi sing Beatles' songs in the Campus Sorority Greek Sing highlighted a Mothers' Weekend.

Findlay, Theta Tau—Cindy Brenner Fitzpatrick, BX, was honored with a chapter tea upon her appointment as College Chapter Director for Ohio Northern. Alumnae and collegiates celebrated the tenth anniversary of ΘΤ May 18. ΔZs and TKEs raised funds for a needy family, while ΔZ adopted Head Start students in a Panhellenic Lil' Sister and Lil' Brother Weekend. Members also donated cash for underprivileged children to attend a holiday on ice show. Findlay Alumnae presented the chapter with a new Delta Zeta flag, while calendars and basketball tickets were profitable fund raisers. Kathy Johnston was appointed Assistant Head Resident of women's dormitories. Linda Stough and Chris Conley participated in Spring dramatics. Cindy Kress was elected Panhellenic vice-president and Nancy Matsco reigned as queen over the Annual May Weekend. At State Day, Susie Gabel received the Golden Heart, while Jane Schroeder and Janet Hinds received Golden Crest awards. Theta Tau also received awards for scholarship, activities and pledge program.

Miami, Alpha—Chris Cole, first woman at Miami to be named Corps Commander, received the Distinguished Cadet Award from the University Air Force Reserve Officer's Training Program. She is also a member of Arnold Air Society. Jan Helfrich was crowned Lambda Chi Alpha's Crescent Queen. Cindy Fehner is a newly elected cheerleader and Becky Bell is captain of Shakerettes Drill Team. ΔZ and Lambda Chi Alphas sponsored a fun-filled, prize-filled bingo night which netted a sizeable cash contribution for the Speech and Hearing Clinic at Miami. Pledge trainer Debbie Huston devised this

plan for pledge unity. A wooden puzzle replica of the badge was constructed to eventually hang in the President's office. Each puzzle piece represented a highlight of the year and was added as the pledge class completed a phase of the pledgship. Finally, on the day of initiation, each new initiate signed the underside of the puzzle badge to finalize this lasting memory of their pledgship.

Ohio Northern, Zeta Kappa—ZK won the President's Scholarship Award for the highest grade point average among sororities. Members again participated in the annual Campus Chest, while the Winter Pledge Class began sponsoring a Korean boy which later became a chapter project. Fraternity sweethearts include Kathi King, ΔΣΦ; Mary Milne, ΑΣΦ; Clarissa Bodell, ΑΕΠ; and Martha Crawford, ΘΧ Dream-girl. Alpha Lambda Delta freshman honorary chose Rebecca Wilson, Krista Hurley and Shirley Rinehart. Mortar Board tapped Sally Grenell and Kitty Neely. Other memberships include Sally Grenell, ΔΜΔ, and Kitty Neely, ΘΚΘ and PX. Working on the yearbook are Jeri Huff, layout editor, and Gail Cochran and Linda Bazow, Greek editors. Linda also manages the ONU girls' softball team. Organization leaders are Sally Grenell, Business Club veep; Jeri Huff, Art Club veep; and Gail Cochran, AWS secretary. ZK won the Standards Award at State Day.

Ohio State, Theta—For the second consecutive year, Anna Ortiz won Alpha Phi Omega's dance marathon. Anna and Theta together collected the largest amount, \$756, while Anna danced 44 hours with only four hours of breaks for sleep and encouragement. ΔΖ also contributed to Evans Scholars basketball marathon; proceeds went to kidney foundation and walkathon for mentally retarded. Susie Aho was one of three women honored as Outstanding Seniors at Ohio State. Jenni Leking is a student leader, chairman of rush chairmen of Ohio Staters, chairman of Green Honors banquet and member of Chimes junior honorary. Peggy Davis, also a member of Chimes, is a Student Leader and Chief Justice of Greek Judicial Board. Chimes President Susie Spero is also a Student Leader. Mirrors sophomore honorary tapped Heidi Herman, Marlys Snyder and Laurie Morse. Ginger Perry is Panhellenic president, member of Archons and Student Leader. At Province Day, Jo Ellen Mach won a Golden Heart and Anna Ortiz received a Golden Crest Award. Ginger Perry was named Pride of the Province and Outstanding President. Other honors came in membership, activities and philanthropy.

Wittenberg, Beta Chi—Collegians joined alumnae for a tour of Hickory Farms, a senior dinner and sing-a-long. Favorite professors were treated with a dinner. Delta Zetas Christmas caroled dressed as Santa and his elves at the community hospital. They also created Christmas stockings for children at the hospital and collected door-to-door for the Heart Fund. Mother's Day corsages were a profitable fund raiser. Janice Zehner is on the Financial Advisory Committee of Student Government Association and Ellis Schlatter is vice-president of the Spanish Club. Members of honoraries are Barb Barton, Jean Conrad, ΚΔΕ; Karen Shaw, Sue Walters, Kathy Hekic, ΤΠΘ; Ellis Schlatter, ΘΣΙ; and Sue Lothrop, ΓΘΥ.

OKLAHOMA

Central State, Epsilon Upsilon—Ruthie Herrold was named Outstanding Upper Class Woman. Debbie Berman is Panhellenic president and member of the President's Club. Lane Nicholson served as AWS second vice-president and Janice Lee is Panhellenic veep. Members of Student Senate are Annita Pettit, secretary, and Janet Dickenson. Janice Lee is a member of High School/College Relations Board. Bronze Key senior woman's honorary chose Ellen Dillon, treasurer, and Abby Smith as members. Members of Alpha Lambda Delta are Janet Dickenson, Michele Derrick and Janice Lee. Ellen Dillon and Cheryl Mahan are members of Kappa Delta Pi. Renee Post was named Outstanding Freshman Woman in the field of mathematics. Campus beauties include Cheryl Miller, Sigma Tau Gamma Frontier Follies Queen runner-up, Sherry Shofner, Calendar Girl of the Year, and Lane Nicholson, Calendar Girl for October. Delta Zeta placed first in Bronze and Blue Revue and Central State Parents' Day Sing. At State Day, Epsilon Upsilon was named Pride of the Province, and received certificates for best scrapbook, best press book, and a trophy for outstanding public relations work. Ruthie Herrold was presented the Hazel Rose Norton Award for service, loyalty and devotion to Delta Zeta.

Northwestern Oklahoma, Delta Omicron—*Who's Who in American Colleges and Universities* includes Tonya Cranford, Junior Class treasurer; Sherry Nelson, Senior Class secretary; Patty Wharton, Aquarinas Swim Club president, Ronda Brady and Christee Nance. Junior Class president is Verna Pelter. Billie Rodgers starred in the campus production of *Arsenic and Old Lace*, while Cheryl Dodds and Margie Solorio were pom pon girls. Christee Nance, Sherry Nelson and Tonya Cranford played

on the winning women's volleyball team. Jonni Koppitz is a member of the Golf Team. Pledges purchased a Poloroid camera for the chapter with proceeds from an auction. Alumnae joined collegiates for a chapter birthday party celebration and faculty members were feted with a tea. Pledges honored initiates with a Christmas dinner, while initiates presented a Thanksgiving party for pledges. A rendition of "Let Me Be There" won a first place in State Day song competition.

Oklahoma City, Gamma Upsilon—Officers of Kappa Phi are Joyce Savage, past president and pledge trainer elect, and Mary Banks, secretary-treasurer elect. Becki Bardin is production manager for *Campus* newspaper, and Beverly Blevins is Kappa Alpha Rose. Jana Strange was named OCU Sportswoman of the Year after winning the women's singles tennis championship in Oklahoma small college B-class. Kappa Alphas and ΔΖs took children from Community Action Project to the zoo. ΔΖ created Easter baskets for fraternities and raised funds with a Kookie Sail (cookie sale). ΔΖ captured intramural volleyball honors and won the State Day Golden Lamp Award for sisterhood.



Two members of Alpha Epsilon chapter added a touch of their own to the graduation ceremonies at Oklahoma State. Penni Wadley and Gemma Brreggemann were the enterprising young ladies.

OREGON

Oregon, Chi—Bales of straw, saddles, buckets of flowers and an adorable little lamb (which helped with the singing) provided an exciting atmosphere for a western day rush party. The lively get-together also included a foot-tapping, hand-clapping square dancing demonstration. Campus leaders are Linda Marie Cabe, Student Fees committee member; Evvalynn Aldrich, Education Council president; and Sheryl Steward, Orange Aides president. Alice Shearer is secretary-treasurer of OSU Promenaders square dancing club, and Barbara Long is an area delegate to Promenaders. Mortar Board tapped Linda Marie Cabe and Amy Bowersox. Seventy five Delta Zetas from all western states traveled to the 56th annual Chi Rendezvous especially to honor Zelta Feike Rodenwold, class of 1919, first initiate and first house president of Chi. Since that time, 13 members of the Feike family have become ΔZs.

PENNSYLVANIA

Alliance, Iota Gamma—Campus presidents include Mary Ann Posanki, Psychology Club; Fran Hornick, Equestrian Club; Cathy Zielinski, Freshman Class; and Cathy Chatowski, Astronomy Club. Cathy Chatowski is also secretary of the Drama Club, Student Council representative for Alpha Mu Gamma and Top Greek Girl. Marcia Pilkiwicz is vice-president of the Polish Club and Eva Wisnieski is Inter-Greek Council secretary. Mitch Kupic, vice-president of the Drama Club, played the cook in the Drama Club production of Woody Allen's *Don't Drink the Water*. Barb Odziemski, Gail Banaszak and Cathy Chatowski worked behind the scenes in the production. Gail Banaszak ranked Distinguished of the Varsity Rifle Team, while Fran Hornick, Expert, Distinguished Expert, holds two unbroken records for the team. Candles, stationery, and chocolate bars proved profitable fund raisers for II.

Bucknell, Beta Theta—Pledges sold cor-sages for mothers at Bucknell's Spring Parent's Weekend with proceeds going to Geisinger Speech and Hearing Center. The chapter toured the center and donated \$200 from various fund raising projects. Alpha Lambda Delta freshman honorary tapped Sue Kleber, Helen Reetz, Sharon Semenza, Vicki Sholtes and Cindy Smoker. Other members of honoraries are Karin Fleck, Delta Phi Alpha German, Nancy Williams, Pi Delta Epsilon journalism, and Lee Ann Rush, Phi Beta Kappa.

California State, Pennsylvania, Zeta Epsilon—Greek Week proved a profitable one



Anne Uschak, Gail Thirkell, Donna Gregorchik of Lambda Epsilon chapter took part in the University of Pittsburgh at Johnstown's production of *Threepenny Opera*.

for the Zeta Epsilons as they took first place in the Greek Week overall events, competing in chariot race, tug-of-war, volleyball, swimming and pyramid building. Greek Sing brought a climax to the events and a second place for ΔZs singing "I Won't Last a Day Without You." Profitable fund raisers include sales of tickets for an afghan raffle, tickets to concerts, baskets of cheer and hoagies. Liz Zatkovich and Debby Zima are pom pon girls. Cheerleaders are Judy Durko, Dorothy Rihn and Robin Rolison. On Student Congress are Debby Bishop and Liz Zatkovich. Debby Zima participated in and choreographed the St. Valentine's Day Revue. Teri Karakitsos was chosen as this year's Delta Sigma Phi Sweetheart. Delta Zetas boasted the largest pledge class on campus.

Clarion, Epsilon Theta—Members welcomed a visit from National President Florence Harvey and joined TKE for a second place win in Homecoming float competition. Delta Zeta also earned a second place in Greek Sing. Philanthropies included collecting Halloween candy for mentally retarded at Polk State Hospital and sending Thanksgiving cards to an old folks home. During Christmas, members caroled at a convalescent home and sent yule cards and small gifts to a neighboring county home. Epsilon Thetas sold the World's Finest Chocolate and doughnuts as fund raisers. Fraternity sweethearts are Connie Thompson, Theta Xi; Cindy Petrakis, Theta Chi; and Karen Boch, TKE.

Kutztown, Kappa Rho—Delta Zeta was honored as Best Sorority for 1974-75 and earned \$150 in a clapping marathon for Lehigh Valley Chapter of Association for

Children with Learning Disabilities. ΔZ also collected for UNICEF, sponsored a Christmas party at a day care center, and earned cash from sales of candy and stationery. Kappa Rho tee-shirts were a highlight of rush week. A taffy pull party was a campus wide rush event. Michelle McCallion is president of Greek Council, with Diane Levandoski as secretary. Members of Bandfront are Sandy Eckroth, Cathi Werner, and Sandy Pidcock. Kim Coffman is a member of the band. Sandy Eckroth is treasurer of the Freshman Class.

Lock Haven, Theta Chi—A busy year included serving as student hostesses for dedication of Sloan Fine Arts Center, ushering for the campus musicale, *The Apple Tree*, selling Easter candy, donating blood, participating in Aquacapers, sponsoring a pie eating contest and placing fourth in Greek Olympics. ΔZ raised \$145 for Gallaudet while pledges made apple turkeys for youngsters at the Lock Haven Children's Home. Sharon Groff is president of Woolridge Hall, secretary of Residence Hall Association, and vice-president of Panhellenic. Daisy Hartfield is co-captain of cheerleaders, and Newman Club veep. Susan Zacher was stage manager of the musicale. Paula Miller is basketball manager and Ann Holmes is a varsity basketball player. Mary Kopp serves on the Board of Trustees and Cheryl Harman is president of Aquafins. Mary Feusner is women's sports editor for *Eagle Eye* newspaper, vice-president of Woolridge Hall, manager of field hockey and basketball and plays on the softball team.

Mansfield, Iota Theta—Delta Zeta Dribblers once again challenged the faculty of Mansfield in a charity basketball game for Camp Daddy Allen, an Easter Seals project. The benefit raised \$223.35. Members also created Easter baskets for a special education class and sponsored a clothing drive for needy in the community. Pledges choose the community bloodmobile as one of their projects. *Who's Who Among Outstanding College Students* includes Sheila Becker. Kathy Musselman is president of the Math Club and member of Sigma Zeta. President of Council for Exceptional Children is Kathy Musselman. Mary Cybulak is treasurer of Elementary Education Association.

Pittsburgh-Johnstown, Lambda Epsilon—Five Delta Zetas participated in the Musical Department's production of *The Three Penny Opera*. Anne Uschak captured a leading role. In Turn About Weekend, a reversed type of Homecoming with special activities, Delta Zeta placed first in telephone booth stuffing by squeezing 16 members in a phone booth. Inter Sorority

Council President Debbie Krajec was named Outstanding Greek Woman of the Year at Tap Day Awards Assembly. Varsity cheerleaders are Marcia Owens, Lou Ann Reichelt and Anne Uschak. Members collected for the Heart Fund and distributed candy favors at Memorial Hospital children's ward.

Shippensburg, Kappa Psi—First place in originality came for Delta Zeta as they presented "Love Grows in Delta Z" at All College Week Sing. Parents, other relatives and friends were entertained at the annual Colonnade Banquet with a re-enactment of the Spring Rose Rusher. Delta Zetas became the first sorority to usher at Commencement and hosted a ΔZ Jamboree in lieu of the cancelled State Day. Ellen Watson is on the campus newspaper staff, served as publicity chairman of Overall Homecoming Committee and is yearbook photographer. Pat Dansbury is also on the yearbook staff. Cindy Brackbill is president of Campus Economics Club, while Sue Mauger is secretary of McLean Dorm. Patty Price danced in the Spring musical, while Ruth Hallman is a member of SSC Bandfront Color guard. Leslie Thomas is a member of Debate Society and girls' varsity basketball team. Lynne Dee Miller is Acacia Sweetheart and member of Pi Nu Epsilon and Kappa Delta Pi honoraries.

Slippery Rock, Zeta Phi—Co-head of marching Rocklettes is Jill Klein. Other Rocklettes are Polly Weissner, Linda Wilson, Elsie Mucha, Maureen Ruffing, Diane Losteter, Yvonne Galvin, Lori Cehelsky, Darleen Ferson and Susan Branham. Betsy Trump, Irene Mattis and Kim Inners are cheerleaders. Mary Anne Herbert is a gymnast. Members of honoraries are Georgianne Fitzkee, ΑΕΔ, Joyan Palovich, ΗΞΓ, and Lorri Cehlsky, sophomore women's. TKEs chose Janice Mastropietro as their sweetheart. Members sold candied apples at Spring Fever Day with proceeds going to philanthropy.

Westminister, Theta Delta—The Pledge Class raised \$66.33 for charity by rocking 16 hours non-stop in a Rocking Chair Marathon. ΔZ placed first in college swimming and Greek Week volleyball intramurals. Debbie Satterlee served on President's Advisory Committee on Security. Members of honoraries are Lynda Lloyd, Marianne Calabro, Donna Bergmark, KME math; Robin Oxley, ΜΦΕ music; and Rae Paquette, ΑΨΩ dramatics.

RHODE ISLAND

Rhode Island, Beta Alpha—Cebra Cerroni is Miss Rhode Island, while Diane D'Arezzo is ΦΚΨ Sweetheart. Joani Sullivan is

captain of Ramettes. Honors Colloquium includes Christine Toner, Jean Grimaldi, Jill Biolos, Pamela Watts, Laura Clippert and Karen Eldredge. Hope Trahan is vice-president of University of Rhode Island and Jill Biolos is vice-president of Panhellenic. ΔZ teamed with ΦΣΚ for a third place win in Greek Week and first place in chariot appearance. A hot dog roast earned \$450 for Marathon House, drug rehabilitation center. ΔZ also sponsored two parties for retarded children of Ladd School, held a philanthropy raffle, aided the Cystic Fibrosis Drive and participated in an Alumnae Association phone-a-thon.

TENNESSEE

East Tennessee, Delta Eta—Members won first place honors in small group competition in Lambda Chi Alpha All Sing. Alumnae were honored with a spaghetti dinner and Patty Miller was first runner-up to Sigma Chi Derby Queen.

Middle Tennessee, Iota Iota—First place honors came in Delta Tau Delta Easter Egg Hunt, Spring Scabbard and Blade Blood Drive and Miller Can Pick-Up, sorority and fraternity division. ΔZ won third place in intramural track meet. Kathy Dove is a campus senior senator.

TEXAS

Houston, Delta Theta—For the first time since 1967, ΔΘ broke a second placing winning streak to recapture first place in Sigma Chi Derby Day. Mary Delmore was named Derby Day Dolly. With a landslide of 81 points, ΔZ won all school intramurals. Ping pong honors came for Lissa Ray, singles first; Lissa and Terrie Givens, first place doubles; Susan Knoblauch and Susan Harrop, second and third in singles. Gail Griffin and Linda Logsdon placed third in doubles and Linda won first place in singles tennis. Barbara Mason is Pi Kappa Alpha's Dream Girl with Shirley Henderson and Sherry Osborn on her court. Terrie Givens is a cheerleader and Cindy Brannom was tapped for Mortar Board. At State Day in San Antonio, ΔΘ won the Best Original Song and Best Philanthropy Chapter. Top officers were Cathey Hazard, president; Betty Edwards, pledge trainer; Brenda Taake, treasurer; Kim Beloat, Big and Little Sis Coordinator; Shirley Henderson, standards; and Linda Kramer, philanthropy.

Southwest Texas, Iota Alpha—Newly elected campus leaders are Vickie Hodges, Student Senate; Debbie Solis, cheerleader; and Kathy Doneghy, vice-president of Sigma Tau Delta honorary. Diane Fenzl and

Mazine Schaeferkoeter were honored with Outstanding Leaders on Campus awards. Other award winners were Sheila Brinkley, Stokely Van Camp Graduating Senior in Dietetics Award; Kathy Doneghy, Excellence in English Award; Patty Denham, Mathematics scholarship award and Kappa Delta Pi; and Diane Fenzl, *Mademoiselle* Magazine College Board Award. Debbie Solis was elected a student favorite and TKE Sweetheart. Debbie Bell was Lambda Chi Alpha Sweetheart. Joni Johnson is a member of honoraries ΑΚΔ and ΙΙΓΜ. Associated Women Students chose Marshann Hoyt as parliamentarian. Philanthropies included visiting an opportunity center, participating in the Cancer Drive, staging a charity hold-up for Muscular Dystrophy, donating to speech and hearing clinic, sending Easter food baskets to the needy, decorating food trays at a home for the elderly and participating in Operation Blue Blanket. The Bobcat Club asked Iota Alpha to co-sponsor the Spring Sports Banquet honoring basketball, tennis and track team members. ΔZ won second place in Greek Week and at State Day received the first Betty Heusch Agler Award for continued and sustained excellence.

West Texas, Zeta Zeta—When Bob Hope brought his Bob Hope Show to Amarillo, Delta Zeta was named hostess for the event. Proceeds went to Amarillo Speech and Hearing Center. Zeta Zeta proudly traveled to San Angelo as the installing chapter for ΔΟ at Angelo State. Pledges collected \$224 for Speech and hearing and sold bumper stickers as a fund raiser. Delta Zeta was recognized for work in campus beautification project "Great Gatsby." Headstart children were feted with parties on four different holidays. In other philanthropy efforts, Roxanne Rossi won a third place in Panhellenic Council's Heart Cyclethon. Members sold singing valentines and carnations as fund raisers. Jan Henson is Panhellenic president, Greek Woman of the Year, president of Shirley Hall and members of *Who's Who in American Colleges and Universities* and Agriculture Honors Society. Alpha Chi honorary tapped Donna Laminack and Kim Finch. Beauties are Sue Nobile, Phi Delta Theta sweetheart, Melba Stookesbury, ΣΝ Pledge Class Sweetheart, and Debbie Hill, ΣΝ Chapter Sweetheart. Student senators are Debbie Elliot, Diann Berry, Carrie Ferguson, Roxanne Rossi and Linda Wise. Carrie Ferguson and Sandra Skinner are Song Girls. Mortar Board tapped Jan Henson and Kim Finch. ΖΖ placed second in intramural football and at State Day won Best Chapter Display, Louise Bianchi Membership Award and Best Chapter Public Relations awards.

VIRGINIA

Virginia Tech, Kappa Theta—Garnet and Gold junior honorary tapped Connie Mumford, Norea Simmons, Laura Dennis and Sharon Loos. Members of Alumnae Associates are Mary Lu Barringer, Chairman of Slusher Dorm; Sharon Williams, Jane Garst, Debbie Dickerson, and Julie Bridges, editor of the campus life section of the yearbook. Julie Steel is Panhellenic Social Chairman. Janet Kerr was named Outstanding Student in College of Arts and Sciences, Woman of the Year and Chairman of Alumnae Associates. Chapter honors included Sigma Chi Derby Day first place, Panhellenic Sing first place and sorority basketball second place. Philanthropies included collecting for the Heart Fund, Cancer Society, selling tickets to a concert, selling Current stationery, working at the bloodmobile and contributing to Wallace Village Home for children with minimal brain damage. ΔZ also participated in Muscular Dystrophy dance marathon and won the Province XXI scholarship award.

WEST VIRGINIA

Marshall Delta Upsilon—*Who's Who in American Colleges and Universities* includes Debbie Horton. Marsha Cook is a cheerleader and Cindy Kohn is "Marsha" the school mascot. Student senate includes Sue Morrison, Joani Richards and Susan Chandler. Sherry Hornsby is an orientation counselor and Cindy Kohn and Marsha Cook are on the Homecoming committee. Linda Van Atta is Parish Council President and on Campus Center Board of Directors. Members of honoraries are Becky Craycraft, Nancy Wehrle, Fagus; Linda Van Atta, Fagus, OΔK; Vicki Dearien, ΣAH; Glenda Nelson, Raines, Fagus; Margie Wood, KOF; Mary Jayne Krese, KOF; Sherry Hornsby, ΣAH; and Debbie Matthews, TBΣ. Kathy Shinkle was first runner-up in Christopher Stanley Charity Bowl Pageant. In a unique fund raiser ΔZs called themselves the Student Rescue Committee and delivered several kits ordered by parents for final exams. Campus honors included spirit trophy in TKE Water follies and first place in small group competition in Spring Follies and first place in small group competition in Spring Follies.

Shepherd, Kappa Mu—*Who's Who in American Colleges and Universities* includes Toni McConnell and Jan Jordan. Jan is also Outstanding Senior in Health and Physi-



Presidents of Beta Delta chapter, Teryl Allen and Lynn Auman, hold the trophy won for the second year in the Lambda Chi Alpha food drive at University of South Carolina. Over 1700 cans of food were collected for the Epworth Childrens home.

cal Education. Ellie Fowler received the Sahaper Scholarship Award. Missy Ramey was one of five finalists for Miss Shepherd College and Pegi Wells is Theta Xi Sweetheart. ΔZ won the scholarship award, collected for American Cancer Society and sponsored an orphanage Easter party and Christmas bazaar. Food was collected for a needy family for Thanksgiving.

Morris Harvey, Zeta Tau—At the annual Awards Assembly, Mary Smith was honored as Active with the Highest Average and Pamela Hunt received a similar award as Pledge with the Highest Average. Members spent an evening at Mountaineer Dinner Theatre for a showing of *Beginner's Luck*, and sponsored sales of sandwiches and baked goods. They also sponsored a prettiest legs contest among fraternities and raffled a stuffed Easter bunny.

WISCONSIN

Carroll College, Gamma Theta—A presentation of Ziegfield Follies of 1975 earned a first place win for ΔZ in All School Sing. Chris Cook and Pam Potterton were All School Sing co-directors. Jane Morgan is yearbook editor and Debbie Benes is Beta Dream Girl. Chris Cook is a member of *Who's Who* and January Term Social Committee. Schroll members are Sue Goad, Lisa Hancy, Jane Morgan and Vicki Grassman. ΔZ sponsored a Carnation Day, sold stationery, sponsored Dimes for Defense during All Greek Weekend, worked on the Blood Drive, collected for UNICEF and gathered food for the Christmas food drive. At State Day Gamma Theta was named outstanding chapter.

Wisconsin-La Crosse, Zeta Omicron—Kim Duerst was on the cover of April's *Redbook*. Officers of Panhellenic are Mary Ann Tomsyck, president, and Paula Reynolds, treasurer. Barb Beier is secretary of Ratom

with Jane Habitch, Mary Ann Tomsyck, Lynne Stienhorst, Deb Hinchcliffe and Diane Knake also in the membership. Carol Apyan is president of Delta Psi Kappa and Jane Habitch is a senator from College of Health, Physical Education and Recreation. *Who's Who in American Colleges and Universities* tapped Debra Gruszecki, Susan Schuette and Carolyn Knight. Other members of honoraries are Debbie Hinchcliffe, Jeanne Matzke, Lynn Steinhorst, Delta Psi Kappa physical education; and Cindy Chmiel and Cathy Butrym, Kappa Delta Pi education. Nancy Lowe is a Sigma Tau Gamma Calendar Queen. Patti McCable was first runner-up to Miss Octoberfest and Gail Johnson is TKE Sweetheart. Members sang at two nursing homes, participated in a basketball marathon to raise money for philanthropy, made Easter baskets for hospital children. Chapter honors include first place Greek division, Beta Variety, and first place Greek scholarship. **Wisconsin-Stout, Zeta Beta**—Members competed with 22 other teams in Winter Carnival Games to capture a second place in broom ball and tug-of-war and third place in grapefruit passing. They entered the Broom Ball tournament with the men of Sigma Pi. Fund raisers included selling stationery, chocolate covered turtle candy and sponsoring a trip to Florida for Florida Sunshine Express Company. **Wisconsin-Whitewater, Epsilon Kappa**—Delta Zetas instrumental in planning campus activities are Robin Wucherer, UCAB Film, May Week and Winterfest committees; Mary Van De Laarschot, UCAB Steering and entertainment committees; Mandy Pahde, secretary of UCAB and Homecoming and member of Film, Winterfest and May Week committees. Patty Murphy, Carson Cline, Jean Werfal and Karla Masterson are in Silver Scroll. Jean is president. Other members of honoraries are Dawn Gauger, Honors Seminar; Patty Murphy, ΦΚΦ and Honor Society; and Jean Werfal, ΠΩΠ. Lambda Chi Alpha chose Debbie Snyder as queen and Jean Werfal and Debbie as calendar girls. Mary Van De Laarschot is on Dean's Advisory and University Standards. Jean Werfal, Mandy Pahde and Denise Rinaldi are Warhawk Ambassadors. Mandy Pahde is also Outstanding Senior. Sue Kleinedler is a resident assistant and member of Phi Beta Lambda honorary. Carson Cline was named Miss Province VIII and Outstanding Sorority Woman for 1974. Members sold majestic cylinder candles as a philanthropy and delighted students with a cookie sale for St. Patrick's Day.

Campus Sights & Sounds

RETURN TO CAMPUS for short-term learning vacations are being offered alumni by a growing number of institutions in all parts of the country. After making course selections from a variety of offerings, the alumnus and family arrive on campus and move into dormitories reserved for this purpose. Supervised play, swimming lessons, basic sports and crafts instruction, or babysitting are available for the youngsters while mom and dad go to school.

VANDALISM has replaced thievery as chief among campus security problems. A Senate subcommittee has reported that the cost to colleges and universities runs to five hundred million dollars a year. One college spokesman says the "guilty many" who tolerate this sort of thing are as much to blame as the "crazy few" who perpetrate it on others.

GRADE INFLATION is a current point for discussion and concern across the continent, with supportive material to defend or deride according to the point of view. Since grades are reported rising at the same time standardized test scores are dropping, the one point on which all observers agree is that this year's student is neither smarter nor exerting more effort. The economic need to keep enrollments up may be contributing, some say, while others point to recruiting from varied socioeconomic backgrounds and intellectual abilities. While the *Wall Street Journal* summed it up as a lowering of standards, others weren't so sure that this was the whole story.

DECLINES are reported in many things these days, but one increase recorded in 1974-75 was in ROTC enrollments. Womanpower accounts for 80% of this increase according to Pentagon figures which show 8,800 female cadets.

THE METRIC SYSTEM is inching closer to becoming the standard for the world in the opinion of most mathematicians. With Canada already in the process of converting to the metric system, the United States is the only industrialized country in the world still using a non-metric system. Some predict that by 1976 all elementary math textbooks will be completely metric. It seems safe to say that it will take the parents a little longer.

CAREER CHANGE counseling is being made available to women by some institutions. Dissatisfaction with choice of career, with full or part-time employment, or even with volunteer work may be discussed, explored, and evaluated. Many of those seeking aid are from among the large numbers who chose teaching careers during the bonanza years in this field and who have found their own interest waning along with job potential.

DOLLAR SIGNS have replaced peace signs among campus marchers and protesters, but causes are localized and diversified. At Colorado students blockaded a busy street running through the campus, calling its traffic a hazard to their lives. Most other spring protests involved raises in tuition or other fees and in budget or faculty cuts. Two involved shortening of library hours. Minnesota students chartered buses for shuttling their lobbyists to support the governor's tuition freeze and were successful; tuition raise was lowered, and more scholarships were added.

GIFT CERTIFICATES for tuition are available at one community college in Michigan. The institution reports having sold about 40 so far in denominations averaging about \$50, usually graduation gifts from relatives.

THE MORE EDUCATION a husband has, the more willing he will be to share household duties. So says a study by Indiana University sociologist John H. Scanzoni. In fact, the scale of willingness can be measured with accuracy against the level of education — the higher the level, the most agreeable to sharing; the lower the level, the most likely to hold the traditional attitude toward "women's work."

A MALE PRESIDENT has been elected for the University of Kansas chapter of NOW (National Organization of Women).

CAFETERIA COUPONS worth \$24,300 were turned in, un-used, at the end of winter quarter by Kent State students. In return, they received coupons good for spring quarter, but with no refund at the end of spring quarter, many used accumulating coupons for cases of pop or other bulk items.

COURSE POPULARITY is often a fairly good reflection of the "real world" outside the campus. With economic problems on every front page, students are crowding economics and business-related courses, according to an Associated Press survey. Ohio State says its business enrollments are up 15 to 20 per cent over last year, and the University of Georgia reports its increase is close to 155 per cent with other schools falling somewhere in between.

FOREIGN STUDENTS are applying to American and Canadian institutions in growing numbers. Though the total is not certain, it is estimated that 151,000 foreign students were studying in the United States during 1973-74, a figure double that of a decade ago. It has been predicted that the largest increases are yet to come.

—Prepared by the Operation Brass Tacks Committee of the National Panhellenic Editors Conference

Delta Zeta Directory

FOUNDERS

Alfa Lloyd Hayes, 1880-1962
 Mary Collins Galbraith, 1879-1963
 Anna Keen Davis, 1884-1949
 Julia Bishop Coleman, 1881-1959
 Mabelle Minton Hageman, 1880-1929
 Anne Simmons Friedline, 1879-1932

NATIONAL COUNCIL

President: Florence Hohnbaum Harvey (Mrs. Stephen), P. O. Box 456, Westfield, NJ 07091
Vice President: Norma Minch Andrisek (Mrs. J. R.) 319 Janice Dr., Berea, OH 44017
Vice President Alumnae Affairs: Dianne Fellows Guild (Mrs. Douglas) 16 Andrews Drive, S., Burlington, VT 05401
Vice President Collegiate Affairs: Marilou Lynch Gary (Mrs. Denys) 236 N. Fairview, Lock Haven, PA 17745
Secretary: Arlene Newman (Miss) 40 Crestwood, Houston, TX 77007
Treasurer: Eleanor Strickler Fariss (Mrs. James F.) 17721 Bothell Way NE, Seattle, WA 98155
National Panhellenic Conference Delegate: Gwen Moss McKeeman (Mrs. Robert) 5517 S. 74th East Ave., Tulsa, OK 74145
Director: Amaryllis Pickett Barnes (Mrs. Ray) 2424 Glenwood Dr. NE, Atlanta, GA 30305
Director: Mary Lou McConnaughey Barth (Mrs. William) 1662 Villa South Drive, W. Carrollton, OH 45449
Director: Sondra Golden Bass (Mrs. Albert Jr.) 5105 Liles Road, Raleigh, NC 27606
Director: Betty Schneider Fenton (Mrs. Richard) 2151 E. Ramsey Drive, Baton Rouge, LA 70808
Director: Carolyn Barnes Gullatt (Mrs. John) 4008 Hyridge, Austin, TX 78759
Past National President: Betty Heusch Agler (Mrs. B. H.) Suite 200, 21 E. State St., Columbus, OH 43215

NATIONAL HEADQUARTERS

Executive Secretary: Betty Heusch Agler (Mrs. B. H.) Suite 600, 21 E. State St., Columbus, OH 43215
 Refer all Extension inquiries to National Headquarters

*(Alumnae chapters not chartered)

PROVINCE I—Maine, Vermont, New Hampshire, Massachusetts, Connecticut, and Rhode Island

Chapter/School		Province Collegiate Director: Care of National Headquarters	
AY—Univ. of Maine—Orono	President Phyllis Fortin	Chapter Address 375 College Ave., Orono, ME 04473	
BA—Univ. of Rhode Island	Pam Watts	535 Algonquin Dr., Warwick, RI 02888	
ΘΓ—Univ. of New Hampshire	Linda Cavaioi	25 Madbury Rd., DZ House, Durham, NH 03824	
KE—Plymouth State College	Sharon Jeffe	3 High Street, Plymouth, NH 03264	
KΠ—Keene State College			
KY—Quinnipiac College	Laurie Campbell	Box 687, Quinnipiac College, Hamden, CT 06518	
AZ—Univ. of Maine—Portland-Gorham	Margie Castergine	Box 176, Hastings Hall, UMPG, Gorham, ME 04038	

Province Alumnae Director: SANDRA JONGSMA MADDEN (Mrs. THOMAS), 98 Skyview Lane, New Canaan, CT 06840

Chapter President/Address
 *Bangor, ME—Lauri-Sue Sirabella (Miss), 11 Washington St., Brewer, ME 04412
 Fairfield County, CT—Joan Tema Weaver (Mrs. John P.), 435 Old Stamford Rd., New Canaan, CT 06840
 Greater Hartford, CT—Mercedes Lang Hawley (Mrs. Clifford), 40 Reed St., Rockville, CT 06066

State Reference Chairmen: Connecticut—Ann Collins Gill (Mrs. Edward), 53 High Point Rd., Westport, CT 06880
 Maine—Candace Hilton Smith (Mrs. Nelson L.), RFD #1, North Vassalboro, ME 04962
 Massachusetts—Christine Dalphin Wilson (Mrs. Donald), RFD, Center Ossipee, NH 03814
 New Hampshire—Christine Dalphin Wilson (Mrs. Donald), RFD, Center Ossipee, NH 03814
 Rhode Island—Mary Ellen Fagnoli (Miss), 24 Leslie Drive, Providence, RI 02908
 Vermont—Pat Perreboom Hoefler (Mrs. David), 9 Chapin St., Brattleboro, VT 05301

PROVINCE II—New York and New Jersey

Chapter/School		Province Collegiate Director: DOROTHY YAWNER CONNELLY (Mrs. WILLIAM), 313 Monmouth Drive, Cherry Hill, NJ 08034	
AZ—Adelphi Univ.	President	Chapter Address	College Chapter Director/Address
ΔE—Queens College			
IZ—St. John's Univ.	Diane Esernio	82 Orange Dr., Jericho, NY 11753	Karen Kind Manuel (Mrs. Thomas), 183 Brompton Rd., Garden City, NY 11530
IK—Rider College	Mary Benway	Delta Zeta Sorority, Rider College, Trenton, NJ 08602	Sue Bogdan Switlik (Mrs. Gregory), 88 Main St., Allentown, NJ 08501
ΑΩ—William Paterson State Col.	Gail Flinta	40 Highland Ave., Garfield, NJ 07026	Mary Evangelisti Riepe (Mrs. Richard), 107 N. Sussex St., Dover, NJ 07801

THE LAMP

Editor: Florence Hood Miner (Mrs. Arthur) 1040 H Avenue, Nevada, IA 50201

FIELD REPRESENTATIVES

Vicky Brown, Lee McFalls, Sheri Putnam, Debbie Raziano, Denise Somers

STANDING COMMITTEES

Colonnade Club: Dorothy Best Rich (Mrs. Earl), 773 Michigan St., Eaton Rapids, MI 48827
Constitution and Procedure: Lucile Crowell Cooks (Mrs. Rudolf) Refer all correspondence in care of National Headquarters.
History and Ritual: Grace Mason Lundy (Mrs. H. M.) Refer all correspondence in care of National Headquarters.
Judiciary: Betty Schneider Fenton (Mrs. Richard) Refer all correspondence in care of National Headquarters.

COMMITTEES

Activities: Send material to Marilou Lynch Gary (Mrs. Denys) Vice President Collegiate Affairs.
Awards: Karen Kind Manuel (Mrs. Thomas) 183 Brompton Rd., Garden City, N.Y. 11530
Housing and Meeting Facilities: Eleanor Strickler Fariss, (Mrs. James F.) 17721 Bothell Way NE, Seattle, WA 98155
Magazine: Engelyn Brown Tourtelot (Mrs. Charis H.) PO Box 725, Concord, CA 94522
Newsletters: Paulette Montesi Mitchell (Mrs. Forrest), 19 Gravel St., Mystic, CONN 06355
Philanthropy: Jane Gustafson Thompson (Mrs. Mark) 555 S. Pendleton Ave., Pendleton, IN 46064
References: Hannah-Nell Harz Quin (Mrs. Frank W., Jr.) 6017 River Rd., Shreveport, LA 71105
Rose Shop: Refer all enquiries and orders to National Headquarters.
Scholarship: Gail Ott Bonanno (Mrs. John) 9123 Fargo Dr. Apt. B, Richmond, VA 23229
Social: Tricia Simmons Hubbard (Mrs. Scott) 255 Oak Ave., Cheshire, CONN 06410
Standards: Joan Dondrea Lowry (Mrs. Bob-Bill), 24331 E. Oakland Rd., Bay Village, OH 44140

Province Alumnae Director: ANNE MARIE JONES GAVIN (MRS. WILLIAM), 3264 Swan Drive, Vineland, NJ 08360

Chapter

Buffalo, NY—
 *Long Island, NY—Josephine Russo (Miss), 146-27 59 Ave., Flushing, NY 11355
 Northeastern New Jersey, NJ—Mildred L. Giesecke (Miss), 414 Wastena Terrace, Ridgewood, NJ 07450
 Northern New Jersey, NJ—Mary Evangelisti Riepe (Mrs. Richard), 107 N. Sussex St., Dover, NJ 07801
 Rochester, NY—Mary Emig Ackerman (Mrs. Robert), 762 Oakridge Dr., Rochester, NY 14617
 Southern New Jersey, NJ—Marilu Giallombardo Jones (Mrs. J. Raymond), 245 Heritage Rd., Cherry Hill, NJ 08034
 Tri-County, NY—Dorothy Holden Bedore (Mrs. Larry R.), 210 Benson Ave., Elmont, NY 11003
 *Westchester County, NY—Mary Kathryn Swigert McNamee (Mrs. Donald), 260 California Rd., Yorktown, NY 10589

President/Address

State Reference Chairmen: New Jersey—Diana Haskinson Coalter (Mrs. Richard G.), 347 Clarksville Rd., Princeton Junction, NJ 08550
 New York—Mary Frances Sims (Miss), 1612 W. Onondaga St., Syracuse, NY 13204

PROVINCE III—Pennsylvania and Delaware

Province Collegiate Director: MARY MICHAEL BRACE (MRS. KENNETH), 50 Mann St., Mansfield, PA 16933

<i>Chapter/School</i>	<i>President</i>	<i>Chapter Address</i>	<i>College Chapter Director/Address</i>
0—Univ. of Pittsburgh	Ruth Forsyth	Box 3590 Fifth Ave., Pittsburgh, PA 15213	Colleen Maloney Williamson (Mrs.), 200 S. Fairmont, Apt. 4, Pittsburgh, PA 15206
B0—Bucknell Univ.	Brenda Roepcke	Box C-561, Bucknell Univ., Lewisburg, PA 17837	Jean McCloskey Maier (Mrs. John D.), 128 North 3rd St., Lewisburg, PA 17837
1A—Pennsylvania State Univ.	Patricia Ragan	122 Hiester Hall, University Park, PA 16802	Colleen Moeller Bastuscheck (Mrs. Jeffrey), 445 Waupelani Dr., Apt. B-5, State College, PA 16802
1F—Indiana Univ. of Pennsylvania	Renee Tambellini	608 Esch Hall, I.U.P., Indiana, PA 15701	Thelma Rhode Smith (Mrs. William R.), 1079 Meadowlark St., Indiana, PA 15701
EZ—Drexel University	Barbara Bunn	212 N. 34th St., Philadelphia, PA 19104	Gail Sandra Fulton Grejda (Mrs. Edward), Highland Dr.—Marianne Est. Rd. 1, Shippensburg, PA 16254
E0—Clarion State College	Yvonne Sheldone	640 A Wilkinson Hall, Clarion State Col., Clarion, PA 16214	
ZE—California State College Pennsylvania	Marian Dulovich	631 Second St., California, PA 15419	
Z0—Slippery Rock State Col.	Patricia Bacco	345 Towers, SRSC, Slippery Rock, PA 16057	Susan Eiss Pariseau (Mrs.), 140 Normal Ave., Slippery Rock, PA 16057
0A—Westminster College	Robin Stephenson	110 Ferguson Hall, Westminster Col., New Wilmington, PA 16142	Jamie Maddy Mackey (Mrs. Richard), 307 N. Market St., New Wilmington, PA 16142
0X—Lock Haven State Col.	Esther Locey	Box 161 Woolridge Hall LHSC, Lock Haven, PA 17745	
1I—Alliance College	Barbara Odziemski	Alliance College, Box 398, Cambridge Springs, PA 16403	Elizabeth Purcell Jenkins (Mrs. Charles), 317 South Main St., Cambridge Springs, PA 16403
1A—Edinboro State College	Kelly Kircher	CUB D-3 ESC, Edinboro, PA 16444	Emma Mae Rossbacher Williams (Mrs. Jack), 121 Terrace Dr., Edinboro, PA 16412
10—Mansfield State Col.	Ann Scicchitano	Box 233 Laurel B., M.S.C., Mansfield, PA 16933	Karen Starner Jacobson (Mrs. Charles, Jr.), RD #1, Box 157, Covington, PA 16917
IP—West Chester State Col.	Deborah C. Hemphill	403 Seven Oaks East, West Chester, PA 19380	Helen Harney Schmude (Mrs. Keith), 131 School Road Alapocas, Wilmington, DE 19803
KE—Duquesne Univ.			Robin Musselman (Miss), Advisor, 1195 Mickley Rd., Whitehall, PA 18052
KP—Kutztown State College	Debbie Burgess	31 S. Whiteoak St., Kutztown, PA 19530	Ann Brown Simpson (Mrs. Thomas), 28 Chambersburg St., Gettysburg, PA 17325
KV—Shippensburg State Col.	Deborah J. Friez	Apt. #50 College Park, Shippensburg, PA 17257	Opal Page Regan (Mrs. Donald), 209 Leon St., Johnstown, PA 15905
AE—Univ. of Pittsburgh at Johnstown	Beverly Williams	RD#4, Box 61, Johnstown, PA 15905	

Province Alumnae Director: Care of National Vice President Alumnae Affairs

Chapter

President/Address

*California, PA—Janet Bristor (Miss), 1251 Park, Washington, PA 15301
 Harrisburg, PA—Karen McVitty Schaeffer (Mrs. Charles), 533 W. Keller St., Mechanicsburg, PA 17055
 Indiana, PA—Janet Ehlman Anderson (Mrs. Leonard), Saltsburg Rd., Indiana, PA 15701
 Philadelphia North, PA—Charlotte Fields Silversteen (Mrs. Allan), 513 Toll Road, Oreland, PA 19075
 West Philadelphia, PA—Diane Pisanelli Pompei (Mrs. Eugene), 226 Rockglen Rd., Philadelphia, PA 19151
 Pittsburgh East, PA—Jane Schofield Brandenstein (Mrs. Robert), 110 Autumn Dr., Trafford, PA 15085
 Pittsburgh South, PA—Sue Paul Miller (Mrs. Kent), 95 Seneca Dr., Pittsburgh, PA 15228
 State College, PA—Emily Frank Black (Mrs. Herbert), 679-A Waupelani Dr., State College, PA 16801
 Wilmington, DE—Donna Lee Williams Stiles (Mrs. William), 46 Princeton Rd., Pennsville, NJ 08070
 State Reference Chairmen: Delaware—Marianne Virginia Belding Willing (Mrs. Edwin), 110 Canterbury Dr., Windsor Hills, Wilmington, DE 19803
 Pennsylvania—Marion Hohnke West (Mrs. George), Rt. 2 Hemlock Acres, Punxsutawney, PA 15767

Province IV—West Virginia

Province Collegiate Director: EMMAJO REESE SHEARER (MRS. K. D.), 2204 Hess Ave., Wheeling, WV 26003

<i>Chapter/School</i>	<i>President</i>	<i>Chapter Address</i>	<i>College Chapter Director/Address</i>
4Y—Marshall University	Ann Long	1695 6th Ave., Huntington, WV 25701	Annette Williams Sovine (Mrs. Thomas), P.O. Box 218, Milton, WV 25541
EA—Concord College	Dorothy Taylor	504B Towers, Athens, WV 24712	
EL—Fairmont State College	Connie Carroll	Box 14 Ratliff, WVIT, Montgomery, WV 25270	Anna Lou Hall Jones (Mrs. John), 935 Elmhurst Ave., St. Albans, WV 25177
ZI—Morris Harvey College	Mary Barnette	70 Brookwood Blvd., Charleston, WV 25302	
0E—Glenville State College	Patti Sparks	305 E. Main St., Glenville, WV 26351	Margie Ernst Baumgardner (Mrs. Robert), 904 Burley Ave., Glendale, WV 26038
III—West Va. Inst. of Tech.	Kathy Rhodes	301 Boyd Hall, WLSC, West Liberty, WV 26074	Kathryn Beckner Venables (Mrs. Eugene), 217 S. Georgia, Martinsburg, WV 25401
IT—West Liberty State Col.	Patty Brown		
KM—Shepherd College	Alice Herman	304 Shaw Hall, Shepherdstown, WV 25443	

Province Alumnae Director: PAULA KOHLS WEDIG (MRS. DANIEL), Rt. 2, Marietta, OH 45750

Chapter

President/Address

Charleston—Patricia Schillings (Miss), 4110 Venable Ave., Apt. 2, Charleston, WV 25304
 Fairmont—Mrs. Glenna Sheffield Martin, 1634 Beverly Road, Fairmont, WV 26554
 Greater Wheeling—Donna Grub Skrtich (Mrs. George), RD#1 Box 192 C, Wheeling, WV 26003
 Huntington—Roberta Jean Asbury, 903 Main St., Apt. #1, Pt. Pleasant, WV 25550
 Parkersburg—Penny Sue Atkinson (Miss), 2525 16th Ave., Parkersburg, WV 26101

State Reference Chairman: Maureen Worth, 1629 A McClung Street, Charleston, WV 25311

PROVINCE V—Ohio

Province Collegiate Director: Care of National Headquarters

Chapter/School	President	Chapter Address	College Chapter Director/Address
A—Miami University	Stephanie Thrush	304 Richard Hall, MU, Oxford, OH 45056	Linda Jackson Straus (Mrs. Allan), 6066 Joseph Dr., Oxford, OH 45056
Ø—Ohio State Univ.	Beth Phillips	212 E. 15th Ave., Columbus, OH 43201	Linda Agler Hobbs (Mrs. Philip), 1772 Coventry Rd., Columbus, OH 43212
Ξ—Univ. of Cincinnati	Laurie Devany	2811 Swiss Chalet Ct., Cincinnati, OH 45220	Sandy Warther Kiphart (Mrs. Michael), 3334 Glenhurst Pl., Cincinnati, OH 45209
BX—Wittenberg Univ.	Cindy Smith	923 N. Fountain, Springfield, OH 45504	Cindy Fisher (Miss), 362 E. Madison, Springfield, OH 45503
ΓA—Baldwin-Wallace Col.	Barbara Yaekel	Klein 309 Baldwin Wallace College, Berea, OH 44017	Marcia Earl Humpal (Mrs. David), 225 Jananna Dr., Berea, OH 44017
ΓK—Kent State Univ.	Lynnda Wolfe	212 University Dr., Kent, OH 44240	Sanni Tenkku Kearns (Mrs. J. Patrick), 411 Solon Road Apt. 7A, Chagrin Falls, OH 44022
ΓT—Bowling Green State Univ.	Sue Stoll	101 Delta Zeta House, BGSU, Bowling Green, OH 43403	Ann Zimmerman Morrow (Mrs.), 4765 Village Lane, Toledo, OH 43614
ZK—Ohio Northern Univ.	Kitty Neely	214 B Lima Hall, Ada, OH 45810	Cynthia Brenner Fitzpatrick (Mrs. Tom), 208 Laquines St., Findlay, OH 45840
ØZ—Akron Univ.	Deborah Brooks	1152 Onondago Ave., Akron, OH 44305	Karleen Klemp Burns (Mrs. Lawrence), 2126 Kemery Rd., Akron, OH 44313
ØΣ—Col. of Steubenville	Kathleen Corrigan	Box 793, Col. of Steubenville, Steubenville, OH 43952	Linda Lakits (Miss), 711 N. 4th St., Steubenville, OH 43952
ØT—Findlay College	Carol Borgelt	323 Frazer St., Findlay, OH 45840	Barbara Eakin Shelton (Mrs. Glen), 2200 Jennifer Lane, Apt. 7, Findlay, OH 45840
ØΨ—Ashland College	Judy Cole	Delta Zeta House, 508 Samaritan Ave., Ashland, OH 44805	Gail Wiepking Cadley (Mrs. Donald), 925 Center St., Ashland, OH 44805
KI—Wright State Univ.	Thecla Schneble	4541 Acreview Lane, Kettering, OH 45429	Mary Lou McConaughy Barth (Mrs. William), 1662 Villa South Dr., West Carrollton, OH 45449
KX—Youngstown State Univ.	Leslie Horvath	833 Pennsylvania Ave., Delta Zeta Sorority, Youngstown, OH 44504	Esther Briggs Neumann (Mrs. J. R.), 3965 Chaucer Lane, Youngstown, OH 44511

Province Alumnae Director: JULIE KISHEL FOSTER (MRS. PAUL), 31316 Manchester Lane, Bay Village, OH 44140

Chapter	President/Address
Akron—Mary Margaret Scott Green (Mrs. Robert), 25 So. River Rd., Munroe Falls, OH 44262	
Berea—Frances Miller Vozar (Mrs. Stan), 356 Wyleswood Dr., Berea, OH 44017	
Canton Area—Janice Bienias Frink (Mrs. James), 4215 Parkdale Ave. NW, Canton, OH 44718	
Cincinnati—Merrie-Helen Berwick Wilson (Mrs. Kevin), 3281 Nandale Dr., Cincinnati, OH 45239	
Cleveland Eastside—Margaret Post Huetter (Mrs. Terry), 5157 Graham Rd., Cleveland, OH 44124	
Cleveland Westside—Jean Sherrer Heran (Mrs. Robert), 1842 Donna Dr., Westlake, OH 44145	
Columbus—Joyce Fisher Shoemaker (Mrs. Richard), 1440 Inglis, Columbus, OH 43212	
Dayton—Patricia Mays Lins (Mrs. John), 789 Westledge Dr., Trotwood, OH 45426	
Findlay—Cam Roberts Taylor (Mrs. Gary), Box 151, 7780 Liberty Twp. 89, Findlay, OH 45840	
Hamilton—Mary Conroy Spoerl (Mrs. Sam), 802 Gray Ave., Hamilton, OH 45013	
Kent—Margaret Nelson Otterson (Mrs. Peder), 3612 Sandy Lake Road, Ravenna, OH 44266	
Lake County—Melody Arnold Ross (Mrs. Thomas), 8435 Hallnorth Dr., Mentor, OH 44060	
*Middletown—Mildred Long Nicklas (Mrs. Carl S.), 112 Orchard St., Middletown, OH 45042	
*Oxford—Nancy Fry Sturgeon (Mrs. James), 417 Pamela Dr., Oxford, OH 45056	
Springfield—Lucie Parker Osborn (Mrs. Harry), 2933 Sun Valley Dr., Springfield, OH 45505	
Toledo—Gail Hoefer Haga (Mrs. Alfred), 4150 Willys Parkway, Toledo, OH 43612	
Wooster—Ruth Abbott Remy (Mrs. Keith), 240 E. Beverly Rd., Wooster, OH 44691	
Youngstown—Janet Gorman Schrum (Mrs. David), 5508 Southern Blvd., Youngstown, OH 44512	

State Reference Chairman: Gladys Shewing Creager (Mrs. James), 1028 Swango Drive., Dayton, OH 45429

PROVINCE VI—Michigan

Province Collegiate Director: SUE ADAMS TREVARROW (MRS. LAWRENCE), 3963 Far Hill Dr., Bloomfield Hills, MI 48013

Chapter/School	President	Chapter Address	College Chapter Director/Address
BP—Michigan State Univ.	Elaine Lindquist	110 Oakhill, E. Lansing, MI 48823	Pamela Palmer Pierson (Mrs. Eric), 6288 Haag Rd., Lansing, MI 48910
ΓII—Western Michigan Univ.	Sherrie Campbell	711 Wheaton St., Kalamazoo, MI 49008	Kathleen Murray Weber (Mrs. James), 10031 Mozart, Kalamazoo, MI 49002
ΓΨ—Central Michigan Univ.	Cheryl James	1819 Deming Dr. Apt. 9, Mt. Pleasant, MI 48858	Jane McNamara (Miss), 1741 East Remus Rd., Mt. Pleasant, MI 48858
ΕΣ—Wayne State Univ.	Colleen Kennedy	1807 Kenmore, Grosse Pointe Woods, MI 48236	Sally Mabel Krumins (Mrs. Maris), 17565 McKinley Rd., Big Rapids, MI 49307
ZN—Ferris State College	Linda Jean Ballard	Box 22 Rankin Center, Big Rapids, MI 49307	Deborah Hodge (Miss), 533 W. Washington St., Apt. 5, Marquette, MI 49855
ZΩ—Northern Michigan Univ.	Sidnye Fisher	209 Spalding, Marquette, MI 49855	Patricia Hodes Wettack (Mrs. John), 204 Prospect, Houghton, MI 49931
AΘ—Michigan Tech Univ.	Nancy Leeman	125 W. Coed, Houghton, MI 49931	

Province Alumnae Director: GENEVIEVE ROCCOS WALTER (MRS. WILLIAM), 2709 Geert Court, Lansing, MI 48910

Chapter	President/Address
Detroit—Olive McLauchlan Neelands (Mrs. James), 1699 Littlestone, Grosse Pointe Woods, MI 48236	
Flint—Julie Boutgeois Ganfield (Mrs. Richard), 3501 Longview, Flushing, MI 48433	
Grand Rapids—Yvonne Hoekstra Van Ee (Mrs. William D.), 642 Broadview SE, Grand Rapids, MI 49507	
Kalamazoo—Barbara Shaw Kreis (Mrs. Russell), 1524 Dogwood, Kalamazoo, MI 49002	
Lansing-East Lansing—Isabel Johnson Severy (Mrs. Raymond), 2127 Northampton Way, Lansing, MI 48912	
*Marquette—Cynthia Appelgren Cowan (Mrs. Stephen), Stonegate Heights #14, Marquette, MI 48912	
*Mt. Pleasant—Jean McCombs Claus (Mrs. Michael), 515 S. Main, Mt. Pleasant, MI 48858	
Oakland County—Yvonne Larime Fruit (Mrs. Walter), 8805 Shannon Dr., Sterling Heights, MI 48077	
Saginaw—Sandra Paramore Knedlick (Mrs.), 3905 Vanguard, Saginaw, MI 48604	
Ypsilanti-Ann Arbor—Edith Meeks Semark (Mrs. Duane), 1165 Pauline Blvd., Ann Arbor, MI 48103	

State Reference Chairman: Elsie Waier Wirth (Mrs. Edward), 730 Wattles Rd., Bloomfield Hills, MI 48013

PROVINCE VII—Indiana

Province Collegiate Director: CARYOL MCCOLLEY FITZPATRICK (MRS. MAX), Rt. #1, Box 182, Whiteland, IN 46184

Chapter/School	President	Chapter Address	College Chapter Director/Address
Δ—DePauw Univ.	Donna Morris	411 Anderson, Greencastle, IN 46135	Ann McNabb Cooper (Mrs. Charles), 2 Hanna Court, Greencastle, IN 46135
E—Indiana Univ.	Melissa Robinson	1423 North Jordan, Bloomington, IN 47401	Sarah Jane Shank Houston (Mrs. Harold), Advisor, Rt. 10, Box 106, Bloomington, IN 47401
Ψ—Franklin College	Sue Alexander	Box 7 Franklin College, Franklin, IN 46131	Sandi Wulforst Stoker (Mrs. John), 1086 E. King St., Franklin, IN 46131
ΓX—Ball State Univ.	Christie Slack	Box 104 Davidson Hall, Muncie, IN 47306	

Province Alumnae Director: JANE DUNN LAWRENCE (Mrs. GARY), 7707 Woodside Dr., Indianapolis, IN 46260

Chapter President/Address
 Anderson—Deborah Barnes Pitts (Mrs. James), 417 Golf Club Rd., Anderson, IN 46011
 *Bloomington—Diane Mitchell Miller (Mrs. J. D.), 4540 Gifford Rd., Apt. 15-F, Bloomington, IN 47401
 Columbus—Carolyn Pitt White (Mrs. J. J.), 3869 Colonial Dr., Columbus, IN 47201
 Franklin—Ruth Carstens Heminger (Mrs. Noel), 725 S. Main, Franklin, IN 46131
 Ft. Wayne—Marilyn Cuthriell Ray (Mrs. Dean), 814 Caribe Blvd., Ft. Wayne, IN 46805
 Greencastle—Julia Crawley Shumaker (Mrs. Arthur), 602 Anderson St., Greencastle, IN 46135
 *Hammond—Joanne Henderlong Ricci (Mrs. Dean), Box 3103 L.O.F.S., Crown Point, IN 46307
 Indianapolis—Diane Gebert Hensley (Mrs. Monti), 7340 Highbury Dr., Indianapolis, IN 46256
 Indianapolis South Suburban—Karen Jameson Ferrill (Mrs. A. Wayne), 681 Colonial Way, Greenwood, IN 46142
 Lafayette—Judi Reynolds Forsyth (Mrs. Dale), 214 Valley Dr., W. Lafayette, IN 47906
 Muncie—Carol Brown McGrew (Mrs. LeRoy), 4608 Cardinal Dr., Muncie, IN 47304

Terre Haute—Irene Roberts McDonough (Mrs. Charles Allen), 123 Barton, Terre Haute, IN 47803

State Reference Chairman: Joanna Harris Heshner (Mrs. Victor), R. R. #4, Box 5A, New Castle, IN 47362

PROVINCE VIII—Wisconsin

Province Collegiate Director: SANDI BETZ (Miss), 3011 Agnes St., Eau Claire, WI 54701

<i>Chapter/School</i>	<i>President</i>	<i>Chapter Address</i>	<i>College Chapter Director/Address</i>
ΓΘ—Carroll College	Toni Parr	309 Swarthout, Carroll College, Waukesha, WI 53186	Nancy Porath Periman (Mrs. Charles), 921 Lynne Dr., Waukesha, WI 53186
EK—Univ. of Wisc. at Whitewater	Vicki Reichert	604 W. Main, Whitewater, WI 53190	Lynn Brockmeyer Grosskreutz (Mrs. John), P.O. Box 91, Whitewater, WI 53190
EX—Univ. of Wisc. at Milwaukee	Katherine Baumgartner	5940 N 61st, Milwaukee, WI 53211	Sandi Betz (Miss), 3011 Agnes St., Eau Claire, WI 54701
EL—Univ. of Wisc. at Eau Claire	Rochelle Lebahn	908 Towers Dorm, Eau Claire, WI 54701	Cynthia Govin Welch (Mrs.), Rt 6, Box 32, Menomonie, WI 54751
ZB—Univ. of Wisc. at Stout	Pam Werth	721 Wilson St., Menomonie, WI 54751	Gail Kugler Jansen (Mrs. Peter), Bluff View Motel, 3715 Mormon Coulee Road, LaCrosse, WI 54601
ZO—Univ. of Wisc. at LaCrosse	Pat Greenwaldt	222 S. 8th St., LaCrosse, WI 54601	
ZX—Univ. of Wisc. at Stevens Point	Wanda Underwood	1513 Division St., Stevens Point, WI 54481	

Province Alumnae Director: Care of National Vice President Alumnae Affairs

Chapter President/Address
 *Eau Claire—Lesley Borreson Gillingham (Mrs. Richard), 470 Garfield Ave., Eau Claire, WI 54701
 Green Bay—Joanne Poppy (Miss), 905 Roy Ave., Green Bay, WI 54303
 Madison—
 *Milwaukee—Marlene Mravik Fisher (Mrs. Harry), 4626 W. County Line Rd., Mequon, WI 53092
 *Whitewater—Karolyn Victor McKowen (Mrs. Richard), 4971 S. Magellan Dr., New Berlin, WI 53151

State Reference Chairman: Mary Podvin, Route #6, Box 407, Chippewa Falls, WI 54729

PROVINCE IX—Illinois

Province Collegiate Director: KAREN FELLOWS SOYK (Mrs. Lon), 3727 Bluebird St., Rolling Meadows, IL 60008

<i>Chapter/School</i>	<i>President</i>	<i>Chapter Address</i>	<i>College Chapter Director/Address</i>
AA—Northwestern Univ.	Barbara Pierce	DZ House, 717 University Pl., Evanston, IL 60201	Joanna Hall Gwinn (Mrs. Donald), 2721 Hartzell, Evanston, IL 60201
AB—Univ. of Illinois	Marcy Bumgarner	710 W. Ohio, Urbana, IL 61801	Kristine Overholt (Miss), 105 George Huff Dr., Urbana, IL 61801
ΓN—Eastern Illinois Univ.	Lana Kae Griffin	1528 4th St., Charleston, IL 61920	Gail Easley McKee (Mrs. Don), 776 Tenth St., Charleston, IL 61920
ΓP—Northern Illinois Univ.	Margie Parlin	1010 Blackhawk, DeKalb, IL 60115	Judith Carlile McKinney (Mrs. Edward), 1110 Loren Dr., DeKalb, IL 60115
ΓQ—Southern Illinois Univ.	Lou Ann Frese	712a S. University, Carbondale, IL 62901	Elizabeth Mestas Schill (Mrs. Thomas), 1805 W. Freeman, Carbondale, IL 62901
EO—Western Illinois Univ.	Diane Vondra	537 Elting St., Macomb, IL 61455	Sandra Ausberger Gasparovich (Mrs. Stephen), 1612 W. Burnside Dr., Peoria, IL 61614
ZA—Bradley Univ.	Linda Swett	DZ House 1514 Fredonia Ave., Peoria, IL 61606	Franki Synak Chabalewski (Mrs. George), 7175 Wrightwood, Chicago, IL 60635
ΘΘ—DePaul Univ.	Robin Bentley	1716 W. Wellington, Chicago, IL 60657	Janet Morotti Lightbody (Mrs. Ray E.), 511 E. Olive St., Bloomington, IL 61701
AP—Illinois State Univ.	Donna Snyder	602 South Fell, Normal, IL 61761	

Province Alumnae Director: KAREN BLEVINS WEBBER (Mrs. Ned), 4725 Beau Bien Blvd., Lisle, IL 60532

Chapter President/Address
 Arlington Heights—Linda Leake (Miss), 345 Mayfield Lane, Hoffman Estates, IL 60172
 Aurora—Maryland Fink Stoudt (Mrs.), 771 N. Ohio St., Aurora, IL 60505
 Bloomington-Normal—Elizabeth Tarvin Grogg (Mrs. William), 1210 Elmwood Rd., Bloomington, IL 61701
 Champaign-Urbana—Mary Lou Hemmingway Davidson (Mrs. Don), 2203 S. Cottage Grove, Urbana, IL 61801
 *Charleston—Mary Boykin Williams (Mrs. Ned), 2249 Cortland Dr., Charleston, IL 61920
 Chicago—Dorothy Mohr (Miss), 637 Hinman Ave., Evanston, IL 60202
 Chicago South Suburban—Pat White McElligott (Mrs. James), 17405 South Oconto, Tinley Park, IL 60477
 *DeKalb—Eileen Wilson Dammers (Mrs. Clifford), 591 Normal Rd., DeKalb, IL 60115
 Dupage Valley—Nancy Gartner (Miss), 247 N. Neltner Blvd. C, West Chicago, IL 60185
 *East Suburban—Sharon O'Brien Burns (Mrs. Mick), 203 S. Smiley, O'Fallon, IL 62269
 Galesburg—Anna Weech Butts (Mrs. Cyril), 484 S. Soangetaha Rd., Apt. 15, Galesburg, IL 61401
 Peoria—Shaon McLain Clarke (Mrs. James), 2719 Radan Court, Apt. #8, Peoria, IL 61604
 Northern Suburban Alumnae
 Rockford—Dorothy Hills Blanchard (Mrs. John), 2709 Woodside Dr., Rockford, IL 61109
 Rock Island, Moline, and East Moline—See Province X (Quint Cities)
 Salt Creek—Barbara Richard Kanzler (Mrs. Alfred), 5325 Meadow Lane, Downers Grove, IL 60515
 *Springfield—Marjorie Sons Moynihan (Mrs. James), 1512 W. Ash St., Springfield, IL 62704
 West Suburban (Chicago)—Marianne Bazata Staidl (Mrs. Alan), 248 James Drive, Westmont, IL 60559

State Reference Chairman: Leanne DeLine DeLaurent (Mrs. John L.), Indian Trail Farm RR2, Pocahontas, IL 62275

PROVINCE X—Iowa

Province Collegiate Director: LINDA HARMON GOOD (Mrs. William), 716 E. Burlington, Iowa City, IA 52240

<i>Chapter/School</i>	<i>President</i>	<i>Chapter Address</i>	<i>College Chapter Director/Address</i>
I—Univ. of Iowa	Jennifer Haberer	223 S. Dodge St., Iowa City, IA 52240	Susan Kracht Dane (Mrs. Robert), 10 Melrose Place, Iowa City, IA 52240
BK—Iowa State Univ.	Lori Yamen	2138 Sunset Dr., Ames, IA 50010	Barbara Tweed Holland (Mrs. George), 287 Village Drive, Ames, IA 50010
ΓE—Drake Univ.	Sue Obenhouse	1300 34th St., #16, Des Moines, IA 50311	Linda Carmichael Ball (Mrs. Robert), 3105 45th, Des Moines, IA 50310
ΔM—Morningside College	JoEllen Uber	Box C-139 Morningside College, Sioux City, IA 51106	Kathy Herriott King (Mrs. Gary), 113 South 'P' St., Indianola, IA 50125
ΘA—Simpson College	Jolene Geddes	710 N. Buxton, Indianola, IA 50125	

Province Alumnae Director: PAT ELLISON McCORMICK (MRS. GEORGE), 230 Fairchild, Iowa City, IA 52240

Chapter President/Address
 Ames—Mary Bohn Boehlje (Mrs. Michael), 4538 Westbend Dr., Ames, IA 50010
 Cedar Rapids—Mary Alice Dunn (Miss), 419 1st Ave. SW, Cedar Rapids, IA 52404
 Des Moines—Kay Morrow Wright (Mrs. Terry), 3618 Wakanda Dr., Des Moines, IA 50321
 Indianola—Marlene Fresco (Miss), 3501 S. W. 14th, Des Moines, IA 50315
 Iowa City—Kathryn Curtiss Goodspeed (Mrs. Robert), 2934 Sweet Briar, Iowa City, IA 52240
 Quint Cities—Cheri Muich Kline (Mrs. Louis), 3304 Westmar Dr., Bettendorf, IA 52722
 Sioux City—Alaire Swedlund Bornholtz (Mrs. Tim), 3601 Lafayette, Sioux City, IA 51104
 Waterloo-Cedar Falls—Altabelle Jensen Riddle (Mrs. William), 2606 W. 9th, Waterloo, IA 50702

State Reference Chairman: Hope Petersen Wilhelm (Mrs. Rex), Box 91, Stuart, IA 50250

PROVINCE XI—Missouri

Province Collegiate Director: LILLIAN KENDIG TRUESDALE (MRS. JAMES), 4823 N. College, Kansas City, MO 64119

<i>Chapter/School</i>	<i>President</i>	<i>Chapter Address</i>	<i>College Chapter Director/Address</i>
IT—Missouri Valley College	Vanni Prickard	Box 675 MVC, Marshall, MO 63069	Mary Ruth Ingerson Vaillancourt (Mrs. Paul Leo), 728 Lincoln, Marshall, MO 65340
ΔΣ—Northeast Missouri State U.	Mary Finlay	308 Brewer Hall, NMSU, Kirksville, MO 63501	Ruth Warner Towne (Dr.), 709 N. Davis, Kirksville, MO 63501
ET—Central Missouri State U.	Deborah Swager	D203 Panhellenic Hall, Warrensburg, MO 64093	Maurine Paage Achauer (Mrs. Reynolds), 314 S. Hall, Warrensburg, MO 64093
EH—Harris Teachers College	Kathleen Tolliver	4219 McRee, Harris Teachers Col., St. Louis, MO 63110	Mary Steck (Miss), 2058 Vallette Dr., Apt. 7, St. Louis, MO 63136
EP—Northwest Missouri State U.	Thompson (Mrs.) Kathy Johnson	21 Roberta Hall, Maryville, MO 64468	Catherine Nance Clark (Mrs. Steven), 710 S. Vine, Maryville, MO 64468
ZP—William Jewell Col.	Margaret Appleton	W.J.C., DZ Wing, Semple Hall, Liberty, MO 64068	Phyllis Berens Ross (Mrs. Norman), 3441 NE 72nd Terrace, Kansas City, MO 64119
IE—Univ. of Missouri at St. Louis	Cathy Lieurance	4303 Russet Dr., St. Louis, MO 63134	Janet Eisler Havener (Mrs. Gary), 231 Old Ballwin Rd., Ballwin, MO 63011
KN—Missouri Western State Col.	Kathy Harsh	3004 Joslin Lane, St. Joseph, MO 64506	Carolyn Weston (Miss), 3201 Mitchell, St. Joseph, MO 64507

Province Alumnae Director: PAT ELLISON McCORMICK (MRS. GEORGE), 230 Fairchild, Iowa City, IA 52240

Chapter President/Address
 Clay-Platte—Elvera Robker Bartels (Mrs. Henry), 6924 North Cosby Dr., Kansas City, MO 64151
 Greater Kansas City—Wilma Towe Alexopoulos (Mrs. Ted J.), 12827 Smalley, Grandview, MO 64030
 Independence—Sandra Woolworth Zeller (Mrs. Dennis), 11616 E. 25th, Independence, MO 64052
 Kirksville—Cindy Walter Landis (Ms.), 2207 S. Marion, Apt. B, Kirksville, MO 63501
 Marshall—Josephine Lawless Reed (Mrs.), Box 83, Marshall, MO 65340
 Maryville—Kathie Nance Clark (Mrs. Stephen), 710 S. Vine, Maryville, MO 64468
 St. Louis—Helene Westermann Richmann (Mrs. Harold), 6137 Pointview Lane, St. Louis, MO 63123
 Warrensburg—Mary Hopkins Volentine (Mrs.), 409 E. Market St., Warrensburg, MO 64093

State Reference Chairman: Kathleen Ramey May (Mrs. Steven), 412 Jackson, Kansas City, MO 64124

PROVINCE XII—Kansas and Nebraska

Province Collegiate Director: CAROLYN McCANDLESS WOODLING (MRS. C. T.), 2203 Pennsylvania, Lawrence, KS 66044

<i>Chapter/School</i>	<i>President</i>	<i>Chapter Address</i>	<i>College Chapter Director/Address</i>
Α—Kansas State Univ.	Melissa Hathaway	1803 Laramie, Manhattan, KS 66502	Christine Verbeten Yecke (Mrs. Robert), 2132 Griffith Terrace, Manhattan, KS 66502
BT—Nebraska Wesleyan Univ.	Carolyn Zabel	2401 N. 51st, Lincoln, NE 68504	Marvona Easley Tavlin (Mrs. Michael), 6035 Degwood, Lincoln, NE 68516
ΔΠ—Emporia Kansas State Col.	Rita Haggard	1005 Merchant, Emporia, KS 66801	Jana Hahn Enright (Mrs. Terry), 710 West St., Emporia, KS 66801
ΔΩ—Ft. Hays State College	Robin A. Zimbelman	210 W. 6th, Hays, KS 67601	Marge Rohr Meyers (Mrs. Clayton), 2907 Hillcrest Dr., Hays, KS 67601
ΘH—Creighton University	Peggy Helget	4929 North 103 Ave., Omaha, NE 68134	Mae Auten Sigler (Mrs. John D.), 7701 North 34th, Omaha, NE 68112

Province Alumnae Director: JO ANN HOOVER FRANKE (MRS. ROGER), 2600 Heather Parkway, Hutchinson, KS 67501

Chapter President/Address
 Emporia, KS—Chris Phillips Watkins (Mrs. Gary), 812 Prairie, Emporia, KS 66801
 Hays, KS—Martha Wilson Kent (Mrs. Bruce), 3306 Willow, Hays, KS 67601
 Johnson-Wyandotte County, KS—Sharon Roza, 8636 Chestnut Circle, Apt. 3, Kansas City, MO 64131
 Kearney, NE—DeLoris Carlson Tonack (Mrs. Tom), 1202 East 33rd St., Kearney, NE 68847
 Lawrence, KS—Sue Quick Schmidt (Mrs. Floyd), R.R. #3, Baldwin City, KS 66606
 Lincoln, NE—Patricia Johann Heermann (Mrs. Dean), 2248 South 50, Lincoln, NE 68506
 Manhattan, KS—Gayle Foster Willard (Mrs. Lloyd), R.R. 5, Manhattan, KS 66502
 Omaha, NE—Nancy Brown Sutherland (Mrs. Robert), 13365 Cedar, Omaha, NE 68144
 Topeka, KS—Carol Nicholson Williams (Mrs. Howard), 1718 Shunga Drive, Topeka, KS 66611
 Wichita, KS—Lana Underwood Schlegel (Mrs. A. J.), 130 Rhodes, Wichita, KS 67233

State Reference Chairmen: Kansas—Jane Smith Furman (Mrs. Richard), 4017 W. 68th Terrace, Prairie Village, KS 66208
 Nebraska—Sue Ann Leaver Volkmer (Mrs. Greg), Box 112, Hemingford, NE 69348

PROVINCE XIII—Minnesota, North Dakota, and South Dakota

Province Collegiate Director: BARBARA VELDHIJZEN (MISS), 2900 James Ave., S. #E, Minneapolis, MN 55408

<i>Chapter/School</i>	<i>President</i>	<i>Chapter Address</i>	<i>College Chapter Director/Address</i>
Y—Univ. of North Dakota	Kathy Power	2724 University Ave., Grand Forks, ND 58201	Kay Dunlay (Miss), 351 West Broadway, Winona, MN 55987
ZY—Winona State College	Laurel Bettcher	215 W. Broadway, Winona, MN 55987	
ΘM—St. Cloud State College	Lana Mills	525 3rd Ave., S., St. Cloud, MN 56301	Karen Erickson, 908 24th Ave. S., Moorhead, MN 56501
ΘN—Moorhead State Univ.	Lyn Pasik	1025 7th Ave. South, Moorhead, MN 56560	Cheryl Smith Erdmann (Mrs. Joseph), 1015 5th Ave. S., Minot, ND 58701
ΘII—Minot State College	Glenda Zurface	1027 1st St. NW, Minot, ND 58701	Paulette Rudnick DeFoe (Mrs. David), 876 2nd Ave. E., Dickinson, ND 58601
IB—Dickinson State College	Mary Lou Sadowsky	Woods Hall, Dickinson St. College, Dickinson, ND 58601	

Province Alumnae Director: ALICE PETERSON FARIBAULT (MRS. BRUCE), 3104 E. 65th, Inver Grove, MN 55075

Chapter President/Address
 Fargo-Moorhead, ND—Donna Grumet Adams (Mrs. T. S.), 1517 9th St. S., Fargo, ND 58102
 Grand Fork, ND—
 *Minot, ND—Ann Severson Joyer (Mrs. Lloyd), 509-8th St. NW, Minot, ND 58701
 Twin City, MN—Jeanne Wenhe Weingart (Mrs. John), 5255 W. 95th St., Bloomington, MN 55437

State Reference Chairmen: Minnesota—Jill Schwartz Grier (Mrs. Jock), 7801 Unity Ave. North, Brooklyn Park, MN 55429
 North Dakota—Phyllis Kjerstad Power (Mrs. James), Box 218, Beulah, ND 58523
 South Dakota—Doris Dalin Huffman, Jr. (Mrs. Richard), 1535 S. State St., Aberdeen, SD 57401

PROVINCE XIV—Colorado, Wyoming, Utah, Arizona, New Mexico, and Nevada

Province Collegiate Director: LINDA GREGG DOYLE (Mrs. D. W.), 3535 E. Cannon Dr., Phoenix, AZ 85028

<i>Chapter/School</i>	<i>President</i>	<i>Chapter Address</i>	<i>College Chapter Director/Address</i>
BS—Colorado State Univ.			
BI—Univ. of Arizona	Terry Smith	1125 N. Vine, Tucson, AZ 85719	
IE—New Mexico State Univ.	Antoinetta Borde	Delta Zeta House Box 3973 NMSU, Las Cruces, NM 88003	Janet Moore (Miss), Box 3663, Las Cruces, NM 88003
AE—Univ. of Northern Colorado	Candy Wittbrodt	1717 Tenth Ave., Greeley, CO 80631	Mary Louise Menke Widmaier (Mrs. William), 2106 40th Ave., Greeley, CO 80631
AP—New Mexico Highlands Univ.			
IP—Univ. of Nevada at Las Vegas	Debbie Hofferdt	101 W. Philadelphia #5B, Las Vegas, NV 89102	Francie Schwaegerle Johnson (Mrs. Stan), 4978 San Rafael Circle, Las Vegas, NV 89109

Province Alumnae Director: RUBY L'HERISSON (Miss), 1608 Mesa Ave., Colorado Springs, CO 80906

<i>Chapter</i>	<i>President/Address</i>
Albuquerque NM—Jeanne Fowler Grassham (Mrs. Charles), 825 California SE, Albuquerque, NM 87108	
Colorado Springs, CO—Janet Henning Williams (Mrs. Norman), 1349 Shenandoah Dr., Colorado Springs, CO 80919	
Denver, CO—Jo Harriss Messlin (Mrs. Carl), 2998 S. Akron Ct., Denver, CO 80231	
El Paso, TX—Patricia Keeling Brasfield (Mrs. Tom), 5223 Santa Elena, El Paso, TX 79912	
ft. Collins, CO—Sandra Larsen Axelsen (Mrs. Kenneth), 1700 Yucca Ct., Ft. Collins, CO 80521	
*Las Cruces, NM—Janet Moore (Miss), P. O. Box 3663, Las Cruces, NM 88001	
Las Vegas, NV—Charlotte Werth Hejamowski (Mrs. Paul), 709 Starks, Las Vegas, NV 89107	
Phoenix, AZ—Marjorie Mercer Miller (Mrs.), 2622 N. 8th St., Phoenix, AZ 85006	
Reno, NV—Nora Danielson Kabat (Mrs. George), 3055 Cashill Blvd., Apt. 21B, Reno, NV 89502	
Roswell, NM—	
Salt Lake City, UT—Jean Peters Christensen (Mrs. William L.), 1669 Yalecrest Ave., Salt Lake City, UT 84105	
Tucson, AZ—Nancy John South, (Mrs. Zary, Jr.), 10910 E. Linden, Tucson, AZ 85715	

State Reference Chairmen: Arizona—Jeanette Mitchell Andriano (Mrs. Joseph), 1149 E. McMurray Blvd., Casa Grande, AZ 85222
Colorado—Martha Whitehead Larsen (Mrs. Daniel), 2700 Bevan Circle, Fort Collins, CO 80521
Nevada—Kay Jackson Stockstill (Mrs. Thomas), 4129 Meadowglen Way, Las Vegas, NV 89121
New Mexico—Rene Robison Everett (Mrs. Bert), 10308 Chapala Dr. NE, Albuquerque, NM 87111
Utah—Norma Hamilton Lundberg (Mrs. Glen O.), 1208 Fenway Ave., Salt Lake City, UT 84102
Wyoming—Dorothy Shipton Boyd (Mrs. W. R.), 3810 Reed Ave., Cheyenne, WY 82001

PROVINCE XV—California, Washington, Oregon, Idaho, Montana, Alaska, and Hawaii

Province Collegiate Director: CAROLYN OLIVER WILKE (Mrs. WALTER), 711 Rodeo Road, Fullerton, CA 92635

<i>Chapter/School</i>	<i>President</i>	<i>Chapter Address</i>	<i>College Chapter Director/Address</i>
K—Univ. of Washington	Bonnie Henry	4535 18th N.E., Seattle, WA 98105	
X—Oregon State Univ.	Barbara Waterman	2311 NW Van Buren, Corvallis, OR 97330	
AX—Univ. of Calif. at Los Angeles	Elizabeth Howard	824 Hilgard Ave., Delta Zeta Sorority, Los Angeles, CA 90024	Hildegard Hiller Owen (Mrs. Richard), 13908 Fiji Way, Apt. 257, Marina Del Ray, CA 90291
AA—Calif. State Univ. at Long Beach	Mary Kay Wintheiser	148 Molino, Long Beach, CA 90803	Claire Petersen Purnell (Mrs. Richard), 228 Prospect Ave., Long Beach, CA 90803
AX—Calif. State Univ. at Chico	Nancy Schafhirt	606 W. Fifth St., Chico, CA 95926	Marva Lutiges Knox (Mrs. Robert), 1115 12th W. Ave., Chico, CA 95926
EE—Calif. State Univ. at Fresno	Ann Gregory	4969 N. Backer #141, Fresno, CA 93726	
OP—Calif. State Univ. at Los Angeles	Virginia Hunden	502 S. Russell, Monterey Park, CA 91754	Carol Greene Moody (Mrs.), 19702 S. Main #401, Carson, CA 90744
IY—Calif. State Univ. at Fullerton	Janice Mullen	4190 Elizabeth Ct., Cypress, CA 90630	Janet Breitweiser Savage (Mrs. Tom), 5102 Wood Wind Lane, Anaheim, CA 92807

Province Alumnae Director: RAE SWEET TEMPLIN (Mrs. E. W.), 706 E. Pueblo Place, Fullerton, CA 92635

<i>Chapter</i>	<i>President/Address</i>
Bakersfield, CA—Elcy McGovern (Dr.), 5812 Carissa Ave., Bakersfield, CA 93309	
Central San Fernando Valley, CA—Dolores Pyl Petty (Mrs. Dale), 9440 Noble Ave., Sepulveda, CA 91343	
Chico, CA—Dorothy Fosen Vanous (Mrs. Frank), Rt. 2, Box 219, Chico, CA 95926	
Delta Zetas by the Sea, CA—Diane Stamp (Miss), 2700 Petersen Place #49-A, Costa Mesa, CA 92626	
Fresno, CA—Judy Calandra Wallin (Mrs. Larry), 1524 9th St., Sanger, CA 93657	
Glendale-Burbank, CA—Janet Marks Anderson (Mrs. Laurence), 1255 Highland Ave., Glendale, CA 91202	
Greater Seattle, WA—Gail Cunningham Kollie (Mrs. Owen A.), 6108 127th Pl. SE, Bellevue, WA 98004	
Honolulu, HI—Julie Winn Sellers (Mrs. Richard), 68-253 Au St., Waialua, HI 96791	
Humboldt County, CA—Carol Foster Mills (Mrs. William), 4336 Fairway Dr., Eureka, CA 95501	
Long Beach, CA—Althea Aleko Miller (Mrs. James L.), 11314 Rochelle St., Los Alamitos, CA 90720	
Los Angeles, CA—Claire Koffel Damwood (Mrs. Forrest), 6987 La Presa Dr., Los Angeles, CA 90068	
Marin County, CA—Sally Kreutzberg Zunino (Mrs. Ernest), 131 Marinda Dr., Fairfax, CA 94930	
Monterey Peninsula, CA—Maryalice Hagerty Williamson (Mrs. J. Harold), 73 Monte Vista Dr., Monterey, CA 93940	
Mt. Diablo, CA—Augusta Piatt Kelleway (Mrs. Fred), 425 Lakewood Circle, Walnut Creek, CA 94598	
*Olympia, WA—Maryann Cook Milholland (Mrs. Kenneth), 820 Highland Dr., Olympia, WA 98501	
Orange County, CA—Marlene Bachman Taylor (Mrs. R.D.), 406 Fernhill Lane, Anaheim, CA 92807	
Palo Alto, CA—Mary Lou Hoover Eastwood (Mrs. Fred), 274 Diablo Ave., Mt. View, CA 94040	
Pasadena Foothills, CA—Karen Severloh Moffitt (Mrs. John), 2075 Los Robles Ave., San Marino, CA 91108	
Portland, OR—Paula Links McCracken (Mrs. Curtis), 7255 SW Brenne Lane, Portland, OR 97225	
Riverside Area, CA—Mary Devere Moore (Mrs. Louis), 1475 River Dr., Norco, CA 91760	
*Rogue Valley, OR—Susan Lorimor Meltzer (Mrs. William), 1551 Johnson, Medford, OR 97501	
Sacramento, CA—Lois Rooker Adamek (Mrs. Victor), 3001 El Prado Way, Sacramento, CA 95825	
Salem, OR—Jean McEachern Avison (Mrs. Richard), 1923 Dallas Road, N.W., Salem, OR 97304	
San Diego, CA—	
San Francisco Bay Cities, CA—Lila Ready Pemberton (Mrs. Walter), 827 Balra Dr., El Cerrito, CA 94530	
San Francisco Peninsula, CA—Zelta Wieman Adams (Mrs. Edward), 4233 Bettina Ave., San Mateo, CA 94403	
*San Joaquin Valley, CA—Corinne VanAuken Morris (Mrs. Howard), J12012 North Angier Rd., Lodi, CA 95240	
San Jose, CA—Nancy Buck Bibler (Mrs. James), 3877 Villa Glen Way, San Jose, CA 95123	
Santa Monica, CA—Carmen Rexach Zellhoefer (Mrs. Jon), 828 4th St. #104, Santa Monica, CA 90403	
South Bay, CA—Vicky Hurst Jeffcoach (Mrs. Keith), 1117 Barbara, Apt. 11, Redondo Beach, CA 90277	
Spokane, WA—Nancy Haas Hawkins (Mrs. William H.), 3915 Eastgate Ct., Spokane, WA 99203	
Tacoma, WA—Nancy McCartney Wilson (Mrs. Donald), 1715 Stewart, Puyallup, WA 98371	
*Wenatchee, WA—D. Clarice Pittman (Miss), 15 Hamilton, E. Wenatchee, WA 98801	
West Covina, CA—Aletheia Osburn Brill, Jr., (Mrs. Arthur), 1461 East Grovecenter, Covina, CA 91722	
Whittier, CA—June Kropp Giffin (Mrs. June), 1020 LaSerna, LaHabra, CA 90631	

State Reference Chairmen: Alaska—Margaret Williams Parker (Mrs. Allen), 2335 Lord Baranof, Anchorage, AK 99503
California (North)—Martha Henry Burde (Mrs. Walter), 24685 Camino Del Monte, Carmel, CA 93921
California (South)—Irene Starns Wallner (Mrs. Walter R.), 3833 Paseo Del Campo, PalosVerdes, CA 90274
Hawaii—June Burnell Solomon (Mrs. Albert, Jr.), 435 Seaside Ave., Apt. 208, Seaside Towers, Honolulu, HI 96815
Idaho—Gertrude Calhoun Lundquist (Mrs. W. L.), 1004 S. Logan, Moscow, ID 83843
Montana—Catherine Bollen Everingham (Mrs. B. S.), 5620 Rattlesnake Rd., Missoula, MT 59801
Oregon—Margaret Hurst Leatherman (Mrs. Charles), 7404 S.W. 36th, Portland, OR 97217
Washington—Elizabeth Harrington Smith (Mrs. Wesley), 3710 S.W. Donovan St., Seattle, WA 98126

PROVINCE XVI—Oklahoma

Province Collegiate Director: MARY ANN GALLATIN FRENCH (Mrs. JOHN), 2322 N.W. 58th Circle, Oklahoma City, OK 73112

Chapter/School	President	Chapter Address	College Chapter Director/Address
AE—Oklahoma State Univ.	Peggy Duane	224 S. Jefferson, Stillwater, OK 74074	Nancy Irwin Crenshaw (Mrs. Jerry B.), 106 N. Grandview, Stillwater, OK 74074
GY—Oklahoma City Univ.	Jana Strange	Box 169 Walker Hall, OCU, Oklahoma City, OK 73106	Wilma Ernst (Dr.), 802 Maple St., Alva, OK 73717
ΔO—Northwestern State Univ.	Christee Nance	114 Oklahoma Hall, NSC, Alva, OK 73717	Mary Malone (Miss), 2641 Columbus, Muskogee, OK 74464
ΔΦ—Northeastern State Univ.	Rita Linville	216 N.W. Leoser, Tahlequah, OK 74464	Deborah McWhirter Bruce (Mrs. Bill), 5008 N.W. 62nd, Oklahoma City, OK 73122
EY—Central State Univ.	Ellen Dillon	1000 N. Chowning, Edmond, OK 73034	

Province Alumnae Director: DORIS WRIGHT SANDOZ (Mrs. N.O.), 624 S.W. 51st St., Oklahoma City, OK 73109

Chapter	President/Address
Alva—Patricia Hager Headlee (Mrs. Steve), Rt. #2, 907 Erie, Alva, OK 73717	
Bartlesville—Maebeth Brown Furrow (Mrs. C.L.), 1410 Lariat Dr., Bartlesville, OK 74003	
Enid—Sharon Arnold Bishop (Mrs. Jerry), 1717 E. Locust, Enid, OK 73701	
Oklahoma City—Pamela Wadley Neville (Mrs. James), 5413 NW 114th, Oklahoma City OK 73132	
Stillwater—Carolyn Gang (Miss), P.O. Box 335, Stillwater, OK 74074	
Tulsa—Carol Ann Barton Michno (Mrs. Joe), 3544 S. Sandusky, Tulsa, OK 74135	

State Reference Chairman: Ruby Gray Purdum (Mrs. Calvin Booth), R.R. #1, Box 81, Dewey, OK 74029

PROVINCE XVII—Texas

Province Collegiate Director: JANE GRAY (Miss), 1516 Regency Ct., Apt. 167, Arlington, TX 76010

Chapter/School	President	Chapter Address	College Chapter Director/Address
AT—Univ. of Texas	Allyson Knoebel	2315 Nueces, Austin, TX 78705	Cynthia Leach (Miss), 2304-A Barton Skyway, Austin, TX 78704
ITZ—Southwestern Univ.	Stefani Harris	DZ Box, SU Station, Georgetown, TX 78626	Nancy Harriss Bacchus (Mrs. Robert), 1813 Main, Georgetown, TX 78626
ΔΘ—Univ. of Houston	Betty Edwards	1017 Waverly, Houston, TX 77008	Judy Harwell (Miss), 3737 Hillcroft, #102, Houston, TX 77027
ΔA—Lamar Univ.	Dianne M. Hunt	P.O. Box 10060, L.U. Station, Beaumont, TX 77710	Lenna Foster Parker (Mrs. James), 1601 8th Ave., Box 8, Canyon, TX 79015
ZZ—West Texas State Univ.	Sandra Skinner	Box 414, WT Station, Canyon, TX 79015	Gale Arnold Mathews (Mrs. Michael), Honeyhollow #5, Huntsville, TX 77340
ZΘ—Sam Houston State Col.	Cathy Colwell	Delta Zeta House, SHSC, Huntsville, TX 77340	Patsy Griffin Barham (Mrs. George, III), 3614 N. Raguet, Nacogdoches, TX 75961
ZΨ—Stephen F. Austin Univ.	Carol Graham	Box 4901 S.F.A., Nacogdoches, TX 75961	Helen Krell Decker (Mrs. Art), 21 4D E. Mahl, Edinburg, TX 78539
ΘO—Pan American Univ.	Bonnie Solether	1600 W. McIntyre #4, Edinburg, TX 78539	Judy Walker Ridgway (Mrs. Wayne), 1108 Sycamore St., San Marcos, TX 78666
IA—Southwest Texas State Univ.	Patty Denham	#210 Comanche Woods Apts., San Marcos, TX 78666	Sandra Beardman Cahill (Mrs. Bobby), 2003 Deer Path Dr., Arlington, TX 76012
IΨ—Univ. of Texas at Arlington	Gina Forsythe	1607 S. Oak #227, Ft. Worth, TX 76114	Mary Craver Denny (Mrs. Henry), Rt. 2, Box 271, Aubrey, TX 76227
KZ—North Texas State Univ.	Marcia Blackburn	1909 Archer Trail, Denton, TX 76201	Lou Burgess Cashion (Mrs. Mason L., Jr.), 1501 Glade St., College Station, TX 77840
ΔΞ—Texas A & M Univ.	Patsy Hedges	203 Timber, College Station, TX 77840	Wilene Sockwell Siler (Mrs. Willie), 2473 A&M, San Angelo, TX 76901
AO—Angelo State University	Sandi Dennis	P.O. Box 10969 ASU, San Angelo, TX 76901	

Province Alumnae Director: MARY MARGARET CALHOUN FORE (Mrs. SAM), 73 Townhouse Lane, Corpus Christi, TX 78412

Chapter	President/Address
Amarillo—Mikala Faville Stephens (Mrs. Sherron), 2609 Travis, Amarillo, TX 79109	
Arlington—Patricia Rainbolt Ownby (Mrs. James), 1305 Rebecca, Arlington, TX 76014	
Austin—Nancy Williams Mueller (Mrs. Leo), 1903 Elton Lane, Austin, TX 78703	
Beaumont—Judy Hammond (Miss), 7485 Concord Rd., Beaumont, TX 77706	
*Brazos Valley—Doris Rea Clark (Mrs. Fred), 1405 Sunny Ct., College Station, TX 77840	
Canyon—Diane Winn Fitzgerald, Jr. (Mrs. James R.), 2608 2nd Ave. #B-8, Canyon, TX 79015	
Corpus Christi—Lynne Burge Hancock (Mrs. Max), 3134 Baybrook, Corpus Christi, TX 78418	
Dallas—Rebecca Ragan Barr (Mrs.), 3821 Marquette, Dallas, TX 75225	
Denton—Carolyn Smith Conekin (Mrs. A.M.), 911 Windsor, Denton, TX 76201	
Edinburg—Clara Buitenbos (Miss), 920 S. 10th, Edinburg, TX 78539	
El Paso—See New Mexico—Province XIV	
Ft. Worth—Sue Wallace Duvall (Mrs. Duncan E., Jr.), 3913 Kenley St., Ft. Worth, TX 76107	
*Georgetown—Lillian Kolb Jones (Mrs. T.P.), 1601 East 17th, Georgetown, TX 78626	
Houston—Karen Muckleroy Parma (Mrs. Dennis), 9829 Cedardale, Houston, TX 77055	
Huntsville—Dorothy Reynolds King (Mrs. O. Ray), SHSU Station Box 76107, Huntsville, TX 77340	
*Longview—Georgia Hogan Myers (Mrs. Lyle J.), 412 Greenleaf, Longview, TX 75601	
Lubbock—Susan Cure Bode (Mrs. William), 5517 8th Pl., Lubbock, TX 79416	
*Midland—Mary Skufca Conyers (Mrs. William), 2814 Stutz Dr., Midland, TX 79701	
*Nacogdoches Area—Sharon Rumm Mefford (Mrs. George), 317 Crestwood, Nacogdoches, TX 75961	
*Nasa Area—Sue Miller Mohring (Mrs. G. Edward), 803 Wavecrest Lane, Houston, TX 77058	
*Odessa—Mary Roach (Miss), Odessa Jr. College, Odessa, TX 79760	
Port Arthur—Wanda Thornell Oubre (Mrs. Charles), 664 Marilyn Lane, Port Neches, TX 77651	
*San Angelo—Elizabeth Atkins Bray (Mrs. Charles), 2809 Briargrove Lane, San Angelo, TX 76901	
San Antonio—Carol Dowling Britt (Mrs. John), 7610 Meadow Lawn, San Antonio, TX 78251	
San Marcos—Patricia Kettler Greiner (Mrs. Allen), Laurel Estates R#1, Box 168, San Marcos, TX 78666	
*Waco—Ruth Hobart Roney (Mrs. Maurice W.), 219 Robins Loop, James Connally Campus, Waco, TX 76705	

State Reference Chairman: Barbara Jones Behrens (Mrs. Kenneth), 3206 Magnolia, Temple, TX 76501

PROVINCE XVIII—Louisiana and Mississippi

Province Collegiate Director: Care of National Director BETTY SCHNEIDER FENTON (Mrs. RICHARD), 2151 East Ramsey Dr., Baton Rouge, LA 70808

Chapter/School	President	Chapter Address	College Chapter Director/Address
Σ—Louisiana State Univ.	Barbara Gravel	Box 17770-A, L.S.U., Baton Rouge, LA 70803	Mary Kent Thomas (Mrs. Don), 544 Rodney Dr., Baton Rouge, LA 70808
ΔK—Univ. of Southwestern La.	Mary Mazzeno Bordelon	P.O. Box 3363 USL, Lafayette, LA 70501	Marlene McKenney Allen (Mrs. Arthur), Fish Hatch Bldg., Rt. 1, Box 296, Natchitoches, LA 71457
EB—Northwestern State Univ.	Paula Jones	Box 4746, N.S.U., Natchitoches, LA 71457	Beth Pittman Harrison (Mrs. Phil C.), 114 Forest Hill Dr., Hattiesburg, MS 39401
EM—Univ. of Southern Miss.	Vicki Jones	Box 672 Southern Station, Hattiesburg, MS 39401	Joanna Broussard Bauer (Mrs. Todd H.), 1132 Lake Ave., Metairie, LA 70005
ΘK—Univ. of New Orleans	Lizetta Frederick	UNO P.O. Box 1402, New Orleans, LA 70122	Laura McQuaig Badeaux (Mrs. Lloyd), 126 E. 6th St., Thibodaux, LA 70301
KA—Nicholls State Univ.	Cindy Bush	P.O. Box 2572, NSU, Thibodaux, LA 70301	

Province Alumnae Director: GLORIA ERVIN LYNCH (Mrs. JOHN), 572-A Julia St., Rt. 2, Thibodaux, LA 70301

Chapter
 *Alexandria, LA—Lynda Morrow Elsing (Mrs. Fred, Jr.), 1216 Wilshire Dr., Alexandria, LA 71301
 *Baton Rouge, LA—Anita McKinney Gauthier (Mrs. William), 5831 Tarrytown Ave., Baton Rouge, LA 70808
 *Bayou Area, LA—Virginia Anne Cook (Dr.), Rt. #2, Box M 19, Thibodaux, LA 70301
 *Hattiesburg, MS—Ruth Myers Witbeck (Mrs. George), Rt. 10, 405 Pinehaven Circle, Hattiesburg, MS 39401
 Jackson, MS—Betty McFarland Wells (Mr. Kenneth), 221 Allstate, Jackson, MS 39211
 Lafayette, LA—Linda Carpenter Wenger (Mrs. Mark J.), 509 Laurence Ave., Lafayette, LA 70501
 Mississippi Gulf Coast, MS—Jeanne Young Bujak (Mrs. Richard G.), 2208 Sweetman Blvd., Gulfport, MS 39501
 New Orleans, LA—Kathleen Taylor Williamson (Mrs. Gerald), 78 Hawk St., New Orleans, LA 70124
 *Ruston, LA—Mable May (Miss), Rt. 1, Lakeshore Dr., Ruston, LA 71270
 Shreveport, LA—Virginia Schattner Carnahan (Mrs.), 2519 Douglas Dr., Bossier City, LA 71010
 *Starkville-Columbus, MS—Cynthia Strong Harris (Mrs. Larry), 1420 9th St. South, Columbus, MS 39701

State Reference Chairmen: Louisiana—Hannah-Nell Harz Quin (Mrs. Frank, Jr.), 6017 River Rd., Shreveport, LA 71105
 Mississippi—Jane O'Neil Letchworth (Mrs. John), P.O. Box 772, Shelby, MS 38774

PROVINCE XIX—Tennessee and Arkansas

Province Collegiate Director: JANIS LUMPKINS, 6001 Old Hickory Blvd. Apt. 344, Hermitage, TN 37076

Chapter/School	President	Chapter Address	College Chapter Director/Address
BA—Univ. of Tennessee	Janet Hoskins	Box 242, 1911 Andy Holt Ave., Knoxville, TN 37916	Patty Sonka Mallicote (Mrs. R.E.), 507 Neadcrest Dr., Knoxville, TN 37919
Π—Memphis State Univ.	Judy Harris	P.O. Box 90056, Memphis State Univ., Memphis, TN 38152	Joyce Lockhart Gary (Mrs. Wallace W.), 1347 Greendale Ave., Memphis, TN 38127
ΔH—East Tennessee State Univ.	Roberta Adams	Box 1613 ETSU, Johnson City, TN 37601	Lucretia Diane Roddy Nelson (Mrs. Jack), 1701 Woodridge Dr., Johnson City, TN 37601
ΕΞ—University of Central Arkansas	Sherry Williamson	Box 1806 UCA, Conway, AR 72032	Pat Cantrell Otto (Mrs. Bill), 1520 South Blvd., Conway, AR 72032
ΕΠ—Henderson State College	Cheryl Gandy	Box H 1609, Arkadelphia, AR 71923	Becky Betts Andrews (Mrs. James), N. 26th St., Arkadelphia, AR 71923
Π—Middle Tenn. State Univ.	Susan Bennett	Box 1338 MTSU, Murfreesboro, TN 37130	Susan D. Roberts, 6001 Old Hickory Blvd., Apt. 344, Hermitage, TN 37076

Province Alumnae Director: JEAN COX GARIBALDI (Mrs. THOMAS), 6616 London Dr., Memphis, TN 38138

Chapter
 Knoxville, TN—Charlotte Duncan (Miss), 1527 D Coleman Rd., Knoxville, TN 38118
 Memphis, TN—Laura Bennett Davis (Mrs. R.E.), 5029 Knight Arnold, Memphis, TN 38118
 Nashville, TN—Violet Henson Anderson (Mrs. Charles A.), 3033 Jenny Dr., Antioch, TN 37013

State Reference Chairmen: Arkansas—Patsy Camp Farris (Mrs. Jefferson), 140 Donaghey Ave., Conway, AR 72032
 Tennessee—Kathryn Mulholland Bright (Mrs. S. Gael), 4824 Frontier Dr., Kingsport, TN 37664

PROVINCE XX—Kentucky

Province Collegiate Director: MADONNA BADGETT HUFFMAN (Mrs. MARTIN), 314 Tippet Ave., Morehead, KY 40351

Chapter/School	President	Chapter Address	College Chapter Director/Address
AΘ—Univ. of Kentucky	Pamela Pickard	319 Columbia Terrace, Lexington, KY 40508	Charlotte Case Lundergan (Mrs. Gerald), 1625 Liberty, Lexington, KY 40505
ΒΓ—Univ. of Louisville	Diane Ziegler	Box 771, UL, Louisville, KY 40208	Fannette Lindsay Schmitt (Mrs. Edward), 2414 Brighton Dr., Louisville, KY 40205
KB—Northern Kentucky State Col.	Tricia Smith	731 Grand Ave., Ft. Thomas, KY 41075	Nadine Collinsworth Griffith (Mrs. Winston), Forest Hills Subdivision, Morehead, KY 40351
KT—Morehead State Univ.	Pam Cupp	701 Nun Hall MSU, Morehead, KY 40351	

Province Alumnae Director: DEANNA MCCRARY WHITE (Mrs. BOB), Rt. 3, Box 191-E, Corbin, KY 40701

Chapter
 Lexington—Julia Jones Owen (Mrs. Gordon), 3481 Castleton Way N., Lexington, KY 40502
 Louisville—Judith Virgo Penner (Mrs. Duane T.), 8903 Largo Ct., Louisville, KY 40299

State Reference Chairman: Carol Childers Johnson (Mrs. Larry), 3806 Little Bend Rd., Louisville, KY 40222

PROVINCE XXI—North Carolina, Virginia, Maryland, and Washington, D.C.

Province Collegiate Director: Care of National Headquarters

Chapter/School	President	Chapter Address	College Chapter Director/Address
ET—Longwood College	Jane Hill	Box 385, Longwood College, Farmville, VA 23901	Gladys Massey Seiwel (Mrs.), 110 Venable St., Farmville, VA 23901
ZA—East Carolina Univ.	Jan Hatchell	801 E. 5th St., Greenville, NC 27834	Linda Glosson Monroe (Mrs. John E.), 111 Placid Way, Greenville, NC 27834
ZE—Lenoir Rhyne Col.	Susan Wise	Box 1526 Lenoir Rhyne College, Hickory, NC 28601	Anne Conrad Meisner (Mrs. Bruce), 1941 12th St. NE, Hickory, NC 28601
ΘI—Western Carolina Univ.	*Carol Ann Morris	Box 13149 Walker, Cullowhee, NC 28723	Jane Strickland Powers (Mrs. Don), P. O. Box 1194, Cullowhee, NC 28723
ΘΘ—Old Dominion Univ.	Lou Moore	1023 W. 49th St., Norfolk, VA 23508	Martha Fischer Cummings (Mrs. Bredin), 3700 Wedgefield Ave., Norfolk, VA 23502
ΘΩ—Atlantic Christian Col.	Sharon Kay Weaver	Box 5529, ACC, Wilson, NC 27893	Debbie Mears (Miss), 320 Charlotte St., Rocky Mount, NC 28701
KΘ—Virginia Polytechnical Inst.	Cindy Cave	391 Slusher Tower VPI & SU, Blacksburg, VA 24060	Cindy Meadows, 6300 D Terrace View Apt., Blacksburg, VA 24060
KΦ—Univ. of North Carolina at Charlotte	Donna Upchurch	302 Sanford Hall UNCC, Charlotte, NC 28223	Elvina Price Rogers (Mrs. Ken), 5001 Vescova Ct., Charlotte, NC 28212
ΛΦ—Appalachian State Univ.	Dayle Howard	Box 1891 ASU, Boone, NC 28608	

Province Alumnae Director: MAUREEN BETHAM HALL (Mrs. HOWARD), 3317 Wessynton Way, Alexandria, VA 22309

Chapter
 Charlotte, NC—Eloise Helms Dellinger (Mrs. H. Stephen), 408 Red Barn Trail, Matthews, NC 28105
 *Cullowhee, NC—Linda Kesler Peterson (Mrs. Martin), 640 Denning Place, Charlotte, NC 28212
 *Greenville, NC—Becki Barrow Young (Mrs. James H.), 1606 South Elm, Greenville, NC 27834
 Peninsula, VA—Ronne Preston Hand (Mrs. William R.), 356 Hughes Dr., Newport News, VA 23602
 *Raleigh, NC—Karen White Dunn (Mrs. William, III), 4621 Woodridge Dr., Raleigh, NC 27612
 Richmond, VA—Diane Carlson Klinck (Mrs. Edward), 1426 Newell Rd., Richmond, VA 23225
 Tidewater Area, VA—Linda Spruell Bennett, (Mrs. J. G.), 823 Winstonsalem Ave., Virginia Beach, VA 23451
 Triangle Area, NC—Barbara Bryson Hastings (Mrs. James), 4903 Mandel Rd., Durham, NC 27705
 Washington D.C.—Ann Overton Winstead (Mrs. Billy), 3428 Holly Rd., Annandale, VA 22003

State Reference Chairmen: District of Columbia—Maryland—Marianne Belding Willing (Mrs. Edwin), 110 Canterbury Dr., Windsor Hills, Wilmington, Delaware 19803
 North Carolina—Nancy Tilden Campbell (Mrs. Ronald), 412 Woodlake Dr., Greensboro, NC 27406
 Virginia—Lynn Eddy Pope (Mrs. Leroy III), 7105 Crittenden Rd., Suffolk, VA 23432

PROVINCE XXII - Georgia and South Carolina

Province Collegiate Director: LEAH BURGESS RICHARDS (MRS. KENNETH), 770 Mt. Vernon Highway N.W., Atlanta, GA 30327

<i>Chapter/School</i>	<i>President</i>	<i>Chapter Address</i>
AO—Brenau College	Mary Catherine Pridgen	Delta Zeta House, Brenau Col., Gainesville, GA 30501
BA—Univ. of South Carolina	Tery L. Allen	Box 86618, Capstone, Columbia, SC 29208
ΔΔ—Georgia State Univ.	Robin Brock	Box 502, Atlanta Univ. Plaza, Atlanta, GA 30303
IN—Georgia Southern College	Debbie Modellmog	Landrum Box 10285, Statesboro, GA 30458
KΩ—Limestone College	Sandra Hensley	Box 1005, Georgia College, Milledgeville, GA 31060
ΛΠ—Georgia College	Kathy Trigg	2508 Schaul St., Columbus, GA 31907
ΛΨ—Columbus College		

College Chapter Director/Address
 Jane Owen (Miss), P. O. Box 1481, Gainesville, GA 30601
 Linda Langford Reynolds (Mrs. Ray), 1511 Carter St., Columbia, SC 29204
 Amaryllis Pickett Barnes (Mrs. Ray), 2424 Glenwood Dr. N.E., Atlanta, GA 30305
 Bernice Forrest Kellogg (Mrs. Craig), 113 Herty Drive, Statesboro, GA 30458
 Tally Hodges, P. O. Drawer 967, Milledgeville, GA 31060

Province Alumnae Director: MARY CLARE EBY BRUMLEY (MRS. DUDLEY T.), 3050 Henderson Mill Rd., Atlanta, GA 30341

Chapter President/Address
 Atlanta GA—Helen Philpott Palmour (Mrs. Weldon), 5027 Chestnut Forrest Ct., Doraville, GA 30340
 Charleston, SC—Nancy Ann Simpson (Miss), 1744 Ton Avenue, Sullivan's Island, SC 29482
 *Columbia, SC—Judith Philpott Silverthorne (Mrs. John), 1739 Sapling Dr., Columbia, SC 29210
 *Columbus, GA—Alice Russell Jordan (Mrs. Dewey), 3633 Ginger Dr., Columbus, GA 31904
 *Macon, GA—Nancy Rawls Taylor (Mrs. Garland F.), 1240 Elm St., Macon, GA 31201

State Reference Chairmen: Georgia—Marilyn Couey Hedrick (Mrs. William), 2040 W. Broad, Apt. 5, Albany, GA 31701
 South Carolina—Kathleen Adams Thompson (Mrs. R. E.), 14 Archdale Rd., Columbia, SC 29209

PROVINCE XXIII—Alabama

Province Collegiate Director: DWAYLA DEAN FINCH PORTER (MRS. ARTHUR), 1409 Preston St., Opelika, AL 36801

<i>Chapter/School</i>	<i>President</i>	<i>Chapter Address</i>
AI—Univ. of Alabama	Nanci Martin	P. O. Box 6273, Univ. of Alabama, University, AL 35486
AI—Samford University	Jean Olive	SU Box 875, Birmingham, AL 35209
BE—Auburn Univ.	Donna McCauley	Dorm D., Room 203, Auburn Univ., Auburn, AL 36830
KA—Livingston Univ.	Jean Ratcliffe	Box 820, Livingston, AL 35470

College Chapter Director/Address
 Miriam Webster McFarland (Mrs. J. W.), 4714 7th Court East, Tuscaloosa, AL 35401
 Linda Rhodes Butler (Mrs. James), 4213 Mountandale Dr., Birmingham, AL 35213
 Sandra McAlister Nesbitt (Mrs. Milton), 112 Talheim Dr., Auburn, AL 36801
 Sidonie Green Stell (Mrs. Ronald), P.O. Box 519, York, AL 36925

Province Alumnae Director: BETH KENNARD MOORE (MRS. JOHN C. III), 412 Cliff Place, Birmingham, AL 35209

Chapter President/Address
 Auburn-Opelika—Ann Sturkie Williams (Mrs. Edward), 1309 Sycamore, Auburn, AL 36830
 Birmingham—Belinda Ausley Mathison (Mrs. John C.), 1512 Valley View Dr., Birmingham, AL 35209
 *Decatur—
 Huntsville—Helen Utter Schuppener (Mrs. Paul B.), 5805 Criner Rd. SE, Huntsville, AL 35802
 Mobile—Bligh Tissington Jones (Mrs. H. Randall), 4901 General Lee Ave., Mobile, AL 36609
 Montgomery—Ann Grant Wadsworth (Mrs. Donnie), 127 Lina Dr., Prattville, AL 36067
 *Muscle Shoals Area—
 Tuscaloosa—Miriam Webster McFarland (Mrs. J. W.), 4714 7th Court East, Tuscaloosa, AL 35401

State Reference Chairman: Ann Hatchett Cheney (Mrs. Robert), 3506 Ramsey Rd., Montgomery, AL 36111

PROVINCE XXIV—Florida

Province Collegiate Director: ELAINE ALARIE MORELLI (MRS. WILLIAM), 13375 White Oak Circle, Tampa, FL 33618

<i>Chapter/School</i>	<i>President</i>	<i>Chapter Address</i>
AS—Florida State Univ.	Sheryl Kent	749 S. Jefferson St., Tallahassee, FL 32304
BM—Florida Southern College	Pam Snidar	P.O. Box 318 FSC, Lakewood, FL 33802
BN—Univ. of Miami	Christine Carpitano	960 Complex, Rm. 5916, Dickinson Dr., Coral Gables, FL 33146
IA—Univ. of South Florida	Peggie Radcliff	USF #1152, Tampa, FL 33620
IQ—Jacksonville Univ.	Anne Herbster	Box 619 Jacksonville University, Jacksonville, FL 32211

College Chapter Director/Address
 Willa Bradford, 140 Glendale Ave., Apt. 306, Lakeland, FL 33803

Province Alumnae Director: ANN CAIN ANDERSON (MRS. CARL), 25 Valencia Rd., Rockledge, FL 32955

Chapter President/Address
 Brevard County—Patti Baker Fansler (Mrs. Les), 2613 Newfound Harbor Dr., Merritt Island, FL 32952
 Clearwater—Ruth Taylor Madsen (Mrs. Breinert R.), 1257 Taylor Ave., Dunedin, FL 33528
 Gold Coast Area—Marilyn Long Green (Mrs. Richard), 3232 NE 27th Ave., Lighthouse Point, FL 33064
 Jacksonville—
 Lakeland—Audrey McColphin Coleman (Mrs. J.E.), 2403 Coventry Ave., Lakeland, FL 33803
 Miami—Dorothy Frisk Phelps (Mrs. J. Grady), 2830 Jefferson, Miami, FL 33133
 Orlando-Winter Park—Leah McGraw Tiam (Mrs. Elvin), 6512 Voltaire Dr., Orlando, FL 32809
 *Palm Beaches—Virginia Olson Hinman (Mrs. Earl), 278 Camellia, Palm Beach Gardens, Lake Park, FL 33403
 Pensacola—
 St. Petersburg—Carolyn Leeman Wieland (Mrs. Karl), 6601 Tanglewood Dr. NE, St. Petersburg, FL 33702
 Sarasota-Bradenton—Jane Carroll Pegelow, (Mrs. Edward J.), 4960 Commonwealth Dr., Sarasota, FL 33581
 Southwest—Jean Maxham Edwards (Mrs. Gilbert H.), 315 Estero Blvd., Ft. Myers Beach, FL 33931
 Tallahassee—Carolyn Arey Schriemer (Mrs. David), 1504 Hilltop Dr., Tallahassee, FL 32303
 Tampa—Susan McClure Summers (Mrs. Phillip), Rt. 6, Box 382A3, Tampa, FL 33617

State Reference Chairman: Margaret Peek (Miss), 605 Pennsylvania Ave., New Port Richey, FL 33552

Miss
Mrs.
Ms.

Given Name

Maiden Name

Husband's last name, if married

Collegiate Chapter

Year of Graduation

Date Change is Effective

New Address

(City)

(State)

(Zip Code)

If you wish to have the LAMP mailings discontinued, please indicate _____

If you are currently a national, province, or chapter
officer for Delta Zeta, please indicate office held _____

Optional Information:

Husband's first name

Date of Marriage

Clip and mail to Delta Zeta National Headquarters, 21 East State Street, Columbus, Ohio 43215

We are receiving more and more complaints about our stereotyped, sexist address forms. It is not our intention to offend any member by addressing her in such a manner as to minimize her identification as a person. Our address forms for the LAMP magazine on which we ask for both the maiden and married names are designed solely to help us identify our members.

The majority of our members are initiated into Delta Zeta as single women in college, and most of them do not send in their first address change until they are married. With hundreds of identical names (both married and single) in an address file of over 70,000 members, you can see the necessity of properly identifying a member before we change her address.

It is the member's option whether or not she wishes to be addressed as "Mrs" or whether she wishes to include her husband's first name on the address form. For the sake of identification, it is essential that both the member's maiden and married names be shown on the LAMP address label. If you are a meticulous reader, you will have noticed that our address information card which we include with each issue changes every so often to reflect the changing attitude toward women's names and status. It would be impossible time and money wise to change every plate in our files, but we will reflect the member's wishes when a change of address is made. Meanwhile we apologize to all of the married members to whom we address their LAMPS with their husband's name.

Another addressograph problem is with the collegiate members. Your issues of The LAMP are sent to your home addresses for two reasons. First, the summer issue does not reach you before school closes, and second, school addresses and the length of time spent on campus does change frequently. The cost to keep them up to date is prohibitive. Each member change costs Delta Zeta 75c. When and if you are out of school and have a permanent address other than your home address, please fill out a new address card and send to National Headquarters.



**Delta Zeta Sorority
Suite Six Hundred
Twenty-one East State Street
Columbus, Ohio 43215**

**Postmaster: Please send
notice of undeliverable
copies to: Delta Zeta
Sorority, 21 East State
Street, Columbus, Ohio
43215.**

**Second class postage
paid at Columbus,
Ohio and at additional
mailing offices.**

