

VOLUME XXXII : NUMBER I
SEPTEMBER : 1942

THE LAMP

OF DELTA ZETA

T H E
L A M P
O F D E L T A Z E T A



SEPTEMBER
1 9 4 2



COPYRIGHT 1942
BY
DELTA ZETA SORORITY

THE

LAMP

OF DELTA ZETA

IRENE C. BOUGHTON
Editor

Contents for

MARGARET J. McINTOSH
Associate Editor

SEPTEMBER, 1942

Convention in Review	5
Blue Prints for Victory	18
Alumnæ Awards	19
Initiation Banquet	20
From Stripes to Stars	<i>Mildred Potter</i> 27
To the Thirteen Thousand Delta Zetas—On the Alert!	<i>Gertrude Houk Fariss</i> 28
Toast to Our Founders	29
Convention Awards	30
News Letter Award	31
A Greeting for Founders' Day 1942	<i>Grace Mason Lundy</i> 32
New Members of National Council	33
Greetings from "Old" Council Members	36
Familiar Names in New Places	37
New Province Directors	39
In Our Service Flag	44
It All Came True!	<i>Janis Graf</i> 51
DePauw Traditions	<i>Martha Anderson</i> 52
Florida State Day	<i>Margaret McIntosh</i> 53
1902	57
Convention Impressions	60
Announcing	65
In Memoriam	66
Initiates from August 1, 1939, through July 31, 1942	67
What to Do When	90
Directory	92



THE LAMP OF DELTA ZETA is published four times a year in September, December, March, and May by the George Banta Publishing Company, official printers to the sorority, at 450-454 Ahnaip Street, Menasha, Wisconsin.

\$2.00 per year. Life subscription \$25.00.

Entered as second class matter October 18, 1909, at the postoffice at Menasha, Wisconsin, Under the Act of Congress of March 3, 1879.

Acceptance for mailing at special rate of postage provided for in section 1103, Act of October 3, 1917, authorized September 26, 1918.



Send all material for publication to National Headquarters, 1325-27 Circle Tower, Indianapolis, Indiana; all changes of address and advertising information to Miss Irene C. Boughton, 1325-27 Circle Tower, Indianapolis, Indiana.



THE NATIONAL COUNCIL OF DELTA ZETA

Grace Mason Lundy, Evelyn Adams Costello, Ileen Taylor Wilson, Mildred Bullock Keezel, Frances E. Westcott, Julia Wells Bower.



CONVENTION

in

REVIEW



DELTA ZETA'S Eighteenth National Convention was held at the French Lick Springs Hotel, a delightful and nationally famous hostelry situated in the beautiful rolling hills of southern Indiana. History of various kinds has been made by the many gatherings entertained at French Lick, and the 1942 Convention of Delta Zeta, in the opinion of those attending it, was no exception to this rule.

Contrary to dire predictions of local prophets the weather, after the initial flood on which the conventioners were swept in to their destination, was perfect; cool, but not too cool, sunny, but not too hot—in fact, exceptional! Then the hotel staff from Manager Stanley B. Campbell himself right on through the entire personnel, left nothing undone to make our members comfortable and happy. Some of those who were on the hotel force had also been at the Grand Hotel two years ago when Delta Zeta was convening at Mackinac, and extended us the cordial welcome of old and sincere friends.

Then (showing that warnings *are* sometimes heeded), the delegates really did come fully believing and expecting they were to experience a “working” convention. In fact, so insatiable was their appetite for work they almost wore the Council down! And so genuine was their relish for that which was proffered them, they did not even seem to wish for time to enjoy the famed recreational facilities of French Lick. More than one official report stated frankly, that “the most interesting of all sessions were the strictly business sessions, because they contained much that was practical, workable, encouraging, challenging. . . .”

As usual, the Council had arrived three days before the main body of the convention, for the regular pre-convention Council meeting. Laden with bag, baggage, and more baggage, Irene Boughton and Katy Rubush (Convention Marshal) joined them and began setting the stage for action. Bright and early on Monday morning, June 22, the province directors, who *presumably* had arrived the night before and sensibly got a good night's rest, met with Council for consideration of their special affairs, and for final bits of state setting and preparation for convention duties.

Quite a new experience in planning a convention when it had to be understood that war conditions would prevent many confirmed conventioners from attending! Many a convention “hound” without whose presence and contribution a convention in normal times wouldn't seem to be a convention had to be represented only by unavoidable regrets. Be it said to the everlasting credit of those who valiantly and loyally stepped into the places so left to be filled, that the business and events of convention were one by one as smoothly, capably and promptly dispatched, as though years of experience lay behind the performance. It was a heartwarming experience to realize that the substance of the sorority was more than that which dreams are made of—that it has the magic and the power to bring those dreams to life and to reality.

But back again to the beginnings, which properly belong with Official Registration, scheduled for four o'clock on Monday afternoon, where as the clock ticked off the hour capable Della Thede and her assistants Helen Lautrup and Ruth Smith Whidden handed out credentials, badges and official programs.

The programs, stunning in their simplicity, carried out the patriotic theme, with blue covers, tied with white leather. A reprint of Harriet Hazinski's convention map served as frontispiece.

Council, province directors and other old timers were on hand with smiles and handclasps to meet old and new friends, hear and exchange bits of news, in short, to miss not a bit of convention. Arriving early after an eventful drive up from Knoxville, Tennessee, were Dr. and Mrs. John O. Moseley, Convention's special guests. Dr. Moseley, distinguished leader of Sigma Alpha Epsilon was at once at home in this bevy of girls (who, of course, could not resist the temptation to sing “Violets”





COVER AND FRONTISPIECE CONVENTION PROGRAM 1942

for him that evening at dinner, and Mrs. Moseley, a member of Chi Omega, was as charming and delightful and interested a guest as her husband.

"Tuning Up" was the theme of the formal dinner the first night, and tune up indeed we did. First night dinner is always formal—somehow everyone just has that feeling for dressing up and going to a party! And it was with a real thrill that the "pups" stood in their places at table to watch the Council and honored guests come in, escorted by proudly beaming "selectees" from among the college delegates. (Dr. Moseley and his escort, Betty Culpepper from Sigma, had two Sigma Alpha Epsilon pins between them, so guess whether they go along nicely together!) Led by Loraine Larson of Delta, convention began learning the way other chapters sing "our" songs—also experienced for the first time one which became a favorite of everyone—"Convention Lights . . ." a song brought to us by Beta Phi Alpha.

Following dinner, the convention adjourned to

Convention Hall where the formal opening was scheduled. The always impressive processional of Council and guests, with their escorts, distinguished by their white formals, was appropriately staged to "Pomp and Circumstance." Quiet fell over the hall as President Grace Mason Lundy rapped with the gavel and pronounced the Convention formally opened. The invocation was pronounced by Gertrude Houk Fariss, after which, according to tradition, we sang "America the Beautiful," feeling our hearts fill because American must be kept beautiful. Katherine Rubush gave a delightful welcome, in the true Hoosier spirit, surprising some of the newer members with her reminder that Indiana had been hostess to Delta Zeta conventions in days when history of an earlier era was being made. Mildred Keezel responded with simplicity and sincerity for the Council and convention and we all know we were really "at home" with each other now, "for the duration." Elaine Kjerstad, Upsilon, played the violin, accompanied by Evelyn Adams

Costello, Director of Province V. Elaine, who is a natural artist, and a finished musician, was an outstanding delight from then on, for she was the most generous and obliging performer. Then we all leaned back in our seats to enjoy Dr. Moseley.

We already knew a little bit of the work which Dr. Moseley had done in conceiving and carrying into reality, the Leadership School of Sigma Alpha Epsilon. He had been told that Delta Zeta had especially wanted him as convention speaker because his ideas might be useful in a "working" convention like ours. Dr. Moseley said this was his first experience speaking to a sorority, but after learning all he could about Delta Zeta and about the plans for this convention he believed it was more like their Leadership Schools than anything else he had known. Therefore, he thought he could expect us to be receptive to ideals and considerations he had presented to his own fraternity brothers.

When he began to speak to us we all found his words so worthwhile that there was a frantic scribbling among those who wanted to lose nothing. Dr. Moseley soon eased our worries by taking a moment to tell us he had brought and would make available, a number of copies of material covering most of what he would say to us. (This material disappeared so quickly, after the meeting, that Mother Hubbard's cupboard couldn't have been barer than the table which we so promptly stripped!) The informality of Dr. Moseley's presentation, the feeling he gave us that he was simply holding a personal conversation with each of us, made his address particularly effective and emphatic. Though he was quoted repeatedly for the rest of the week, two thoughts seemed to have found response in almost everyone's mind. First, that the fraternity is humanistic, dynamic, and actually immortal; that each of us has the opportunity to play a part in making it so, and through our participation, in winning its qualities for ourselves. That friendship, though much talked about, is still unique in actuality. That the friendships of fraternal groups depend upon and also create, character, ability and personality. Finally, that "the follow through is one of the most essential gestures in the great game of life." As the follow through in golf is the act that determines whether the drive will be long and true; as the follow through in tennis will shoot a fast and accurate ball, giving form and grace to the player, as the follow through in big league baseball makes the winner—so in life itself, ideals and resolutions and good beginnings must have that follow through to achieve, to clinch the reward. . . .

At a late hour the informal reception which followed the formal meeting, came to an end, but at a much later (or earlier?) hour the many

small groups which gathered in the delegates' rooms, adjourned—for a longer or shorter time depending on who you were. . . . There was a certain amount of wisdom after all in the course of the ambitious few who set their alarms for 5:30, dashed out into the clean morning air to see what kind of place this was, and after varying glimpses of the famous spring, a climb up a hill, a peep at the dairy, the skeet shooting,

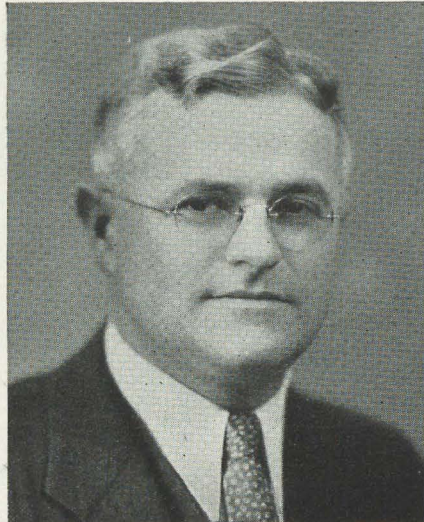

DR. JOHN O. MOSELEY

wound up by getting lost and simply slid down hill into the hotel backyard, calmly entering the dining room in time for breakfast and a busy day at convention. . . .

Here the regular convention routine proved to be a novelty to some of the "pups," but all soon learned that giving the password was necessary before the vigilant guards for the day would admit one (and some hasty brushing up was discernible among the oldsters!) that one answered the roll call in a loud voice or Gertrude Fariss might mark her AWOL: that devotions were anything but drowsy and that singing got right under the skin! . . . On this first morning Irene Boughton as Chairman of Credentials, reported that forty-seven college and seventeen alumnae chapters, had voting delegates. Mildred Keezel presented the delegates of those chapters which had been added to the roll since last Convention. These included Beta Rho, Michigan State College and Gamma Alpha, Baldwin-Wallace, by regular petition process, and, from the union with Beta Phi Alpha, our chapters at Syracuse University (Alpha Kappa), Colorado Agricultural College (Beta Sigma), Nebraska Wesleyan (Beta Tau) Sophie Newcomb College (Beta Upsilon), Oglethorpe University (Beta Phi), Wittenberg

College (Beta Chi), College of Charleston (Beta Psi), New York University (Beta Omega). Florence Hood also named her newly chartered alumnae groups, Lexington, Charleston, South Carolina, Cedar Rapids, Ames-Boone, Iowa, Foothill (California) Chicago-West Suburban, and presented charters to their delegates if present.

Reports of the National Council, the N.P.C. delegate and the Executive Secretary for the past two years were then presented by these officers. (Official notebooks for delegates, containing all



IS IT TRUE WHAT THEY SAY ABOUT DIXIE?

these reports and statistics and pages for each one's convention notes, were distributed at the close of this meeting.) Appointment of Convention committees, and a rest time spent in singing, were followed by a brief address from our national president. This time not a report of business transacted, but some thoughts to bear in mind as we made this convention serve as the plan of action for Delta Zeta after convention. This message, impressive in its brevity, sent us out in a pretty serious mood—ready to roll up our sleeves and prove the kind of defense work we can do.

Monday noon was the occasion for one of the traditional social landmarks of convention, the *Pups and Hounds* luncheon. Indianapolis alumnae were in charge of this affair, and had arranged very clever decorations in the proper spirit. In the center of the floor was the "pound" with various dogs in great contentment therein, while the place cards were dog houses, and favors hand-

made "wire haired" terriers. The "hounds" were those who had attended any number of conventions before this, while those present at their first convention were pups. A parody to "O Where oh Where has my little dog gone?" was sung to much laughter, and then at the proper time Chief Barker Loraine led all the pups and hounds in the telltale barks. Weaker and fewer grew the barks as the number of those who had attended seven, eight, nine, barked; and finally when President Grace Lundy stood alone to testify to ten conventions, she was barked out and could only wag her head.

Tuesday afternoon was one of the most enjoyable sessions of all. "It was with mingled pride and regret that I listened to the reports of the delegates from our college chapters. Regret? Yes; that every alumnae I know could not enjoy with me this privilege. Pride, that I am a member of an organization so constituted that it draws into its membership such representative young women as spoke that afternoon. I repeat—I was inspired by the intelligence, ability, poise, charm, beauty, sweetness, frankness and ingenuity of our college delegates." Their reports varied from those picturing glowing, stimulating progress and success in both chapter and individual efforts, to those presenting a situation filled with serious discouragement, difficult problems, emergency situations. But whatever the case, they stepped to the front of the auditorium and with firm clear voices delivered their reports with a note of justified pride, or with the confidence that help would come and strength outwin trials. I wish it were possible here to mention the many achievements, honors and accomplishments, enumerated by these delegates. Probably leading in the one field of defense support would be Sigma chapter, at LSU, with its purchase of \$1,000.00 worth of bonds. Other chapters reported turning their social budgets into Red Cross or other service organizations, simplifying their dances and parties to meet the nation's need. Delta Zetas from all over the country shared in these and other activities of equal acclaim, not to mention the social and scholastic honors won by individual members, college and alumnae.

Dinner on Tuesday had been scheduled to be a picnic outdoors, but the rain on Sunday had inundated the golf course, so we didn't swim out to eat, but had a jolly buffet supper in our regular dining room. Lucille Coppock, for the southern province, acted as program chairman and mistress of ceremonies. Her southern delegates had rallied to her aid, writing catchy songs but never finding a moment to practice. But gulping down their nervousness Sigma, Alpha Gamma, Alpha Omicron, Alpha Pi, Beta Mu, Beta Nu—one and all solemnly took their places and sang "Sigma Rush

Song," effectively done to "When Day is Done," "We're rushing you Delta Z" and proceeded to "Goody-goody" one of Alabama's sure-fire numbers. The laughter which mounted at one point in this song nearly finished them (after all they hadn't had a bite to eat) but they were very polite when informed the hilarity was caused by the (successful, in *their* accent!) rhyming of *cater* with *Zeta*. "Just our accent, and if they only knew how funny they sounded to us—ahem!" muttered one of the singers in a dark moment later on. . . . However, the rhyme was good for a laugh any time the rest of convention, and one delegate, doubtless with tongue in cheek wrote Irene Boughton that her predominating gain from convention was to find out at long last that *cater* DOES rhyme with *Zeta*! . . . Hi-ho!

Tuesday evening's meeting, under the chairmanship of Esther Culp Litchfield, chairman of vocational guidance, was one found especially stimulating and interesting to the college girls—and to the alumnae, observing them. Bertha Leming, General supervisor of the Social Service Department of the Indianapolis schools, and Bonnie Miller Kettery, owner and manager of the Kettery Secretarial Training school in the same city, talked on business and professions, and afterward answered a volley of well-timed questions. Mrs. Kettery gave the girls something to think about by saying it was her reasoned opinion, based on years of first hand experience, that most business failures are due to personality weaknesses, failure to get along with people. She estimated that 85% of business failures could be traced to this factor. Then pointing out that it is a preventable happening, she pointed out how the very training sorority gives, demands—is a safeguard against such failure for a successful sorority member. An interesting personality test was given by Mrs. Kettery—who at the same time warned against placing too implicit faith in any mechanical test. A poll of professional and business interests of college delegates showed representation in interesting distribution. Only one each for art, and law. Music and science slightly increasing numbers; medicine as such, more. Romance languages, either for teaching or for other service, held steady; social service was second in numbers, while business led the list, numerically. Mrs. Kettery commented that this business emphasis probably was due to present conditions, and that allied interests would probably supplant business in a peacetime period.

Since reciprocity is a pleasant experience, it was gratifying to have these two experienced and impartial (yes, impartial even though both are Delta Zetas, and from Delta chapter) express pride and satisfaction in the idealism, the level-headedness, the mixture of modern honesty and

independence and old-fashioned courtesy which they encountered as guests of Delta Zeta for a night and a day. They both left us with words of approval, encouragement and pride in membership. And the completely charming picture the two of them made, in their meeting had the younger girls pink with envy and rosy with pride and determination to follow in these footsteps. No glamour girl could have been more admired than these two women devoting their lives to a



BERTHA LEMING (left) and BONNIE KETTERY

far more practical use, and achieving with it poise, youthful enthusiasm, keen humor and—in short—winning personalities!

This meeting (quoting from one delegate's account) "was *actually* over at 11 o'clock. So with the orchestra and other diversions we all managed to occupy ourselves until later when the famous bull session came on, and Rhode Island swapped rushing ideas with Alabama; and California talked pledge questions with North Dakota; DePauw told of their wonderful chapter and all gave ideas where needed. Of course none of us got much sleep but we may only have this wonderful week once, and every second was gold to us."

Wednesday promised and proved to be a day of inspiration from sun up to sundown. In spite

of our groans over such an hour, on Wednesday morning we were ready, dressed in white, at 6:45, and walked in silent groups up the slope, through the exquisite gardens to the trellised bower where our Memorial Service for those who have passed on in the last two years, was to be held. On the steps at the head of the garden and just below the vine covered trellis, stood Gertrude Kromer Daugherty, Omicron and Pittsburgh alumna, who was in charge of the service. When the guides had shown us to our positions we stood a mo-



CLOSING OF MEMORIAL SERVICE

ment in silence broken only by the rustling strains of the leaves and the whisking around of little squirrels. The comforting, uplifting strains of "Ave Maria" beautifully played by Elaine, then accompanied by Mary Lawrence's voice, prepared us for the solemn but reassuring reading of Scripture in Gertrude's quiet, simple and convincing reading. One by one the white robed delegates came down the steps to place a white rose for some sister they named, and passing on, stood in the form of a perfect Delta as the last was slipped into place. . . . It was all over, but into each member's convention experience had slipped a perfect pearl for the rosary of remembrance . . . not a mournful duty, not a lugubrious shadow, but a beautiful experience. Perfect setting, flowers, music, sun shining on the white dresses and the serious faces of the girls, the columns carrying the thought of strength and of beauty, inspired us with feelings of love and reverence for all our sisters who have gone ahead,

and with a wish to dedicate and repledge our own loyalty to the living and those yet to come.

With appetites quickened by the fresh morning air, the delegates assembled for "The Early Bird Breakfast" from which all moved briskly to convention hall, there to be greeted by the first issue of the Convention *Lampkin*, which under the editorship of Loraine Larson and her willing staff, had gone to press on scheduled time the day before and now was eagerly perused.

Ripples of laughter marked the Wednesday morning meeting now and then. It was a demonstration of a chapter meeting. Council, with province directors, served as chapter officers, the active delegates forming the rest of the chapter. As this meeting of "Gamma Gamma" chapter proceeded, the instructions pertaining to various chapter officers, to committee chairmen and their work, to certain policies, traditions and moot questions along various lines, were incorporated in what Council (said it) hoped would be a painless and successful manner. The opinion of the delegates seemed to be that the method was a welcome change and they enjoyed seeing how mistakes look from the other side, and found the clearing up of uncertain points most helpful.

Far from being a difficult session, everyone felt that the discussion of finances and budgets, led by Frances Westcott, national treasurer, was a "treasure". Huge sighs of relief went up from those chapters which have no houses, as they were informed they had been given a simplified budget form to use from now on. There were equally great gusts of appreciation from treasurers or advisers of house chapters as questions which had been confusing cleared themselves like mist before the sun as Frances gave clear and concise instructions for handling the business and the book work. All chapters and advisers were given a complete explanation of the strengthened "pay as you go" rule, which Delta Zeta is expecting to be observed during these war days. Ways for building and maintaining the chapter reserve fund were suggested. Changes to be prepared for in view of summer semesters, and other war conditions, were presented. Finally the chapters were given a sample of good financing and management in a description of Beta Kappa, which with a large chapter and operating a house, handles an \$18,000 annual budget, and reported 100% collections and bills paid. We were so interested we could hardly leave, yet were certainly in the mood for the next event, which, appropriately, was . . .

The Victory Luncheon, in charge of Twin Cities and Gamma, featured Victory gardens. Gardening tools and vegetables featured the decorations. Delegates, tongues loosened by the morning exchange of experiences, really "made

hay while the sun shone." (Does hay grow in a victory garden?)

Tongues buzzed and anticipation quickened as the afternoon wore on. Initiation was to be held at four o'clock, and preparations were going on behind closed doors. The afternoon meetings were round tables, held in the lounge. Gertrude Fariss gave a really thrilling account of the national program on Standards. She traced its history in Delta Zeta, showing how it had developed from a felt and expressed need for a change in the outlook of sororities as to their function in a world which had caught up with their earlier function of providing, first, a group of friends—then later, a college home better than was offered by the average college dormitory, and social life better than a lone coed would be likely to find just from being in college. The content of the programs was described, and the ways in which they may be made to be of service to college chapters. These were found to be very flexible, varying all the way from merely giving the chapter a social time together in the interest of some cultural interest, on through being the medium for entertaining faculty guests, fraternity or sorority friends, carrying on rushing which would show prospective members something vital in sorority purpose, etc. Even though many colleges now maintain what corresponds to this kind of program, the sorority remains unique in that its purpose continues to be one involving the personal, intimate relationships of friendship. This gives it a quality which no larger organization can duplicate or outrank. On a campus where the independent spirit is very marked and there is a pretty general questioning as to the worthwhileness of organizations, sometimes sapping something of the vitality of these very groups, a program such as this, administered with resourcefulness, is a sure preventive against dry rot of the spirit, and an unanswerable argument as to whether they have any serious goal or value. . . . A spirited exchange of experiences on programs and conditions showed that the girls were really on their toes about Standards. Mary Lawrence, of Northwestern, gave an extended account of the way their program had been handled. Delegates were amused at her comment that on this campus the program had been attributed with admiration and respect, to the initiative and capacity of Alpha Alpha chapter! The program has attracted considerable comment and emulation on account of its success.

Following the Standards discussion, and preparatory to making the initiation service more meaningful, Mrs. Lundy gave a presentation of ritual. In a brief talk she gave something of the essential philosophy of ritual, its history, its significance in the lives of society anywhere and at

all times, and then dwelling especially on the ritual of our own sorority, gave an account of how it had been prepared, what changes and refinements of setting and presentation have come to pass, and stressing how it contains the essentials for fine, helpful, progressive, Christian womanhood.

Our attention was called to certain slight changes in the administering of the ritual which



RUTH BELL DOUB, Psi '17, and MARGARET DOUB, Psi '45

we would see exemplified, and we were instructed as to the way we, who would be the general audience, should be expected to take part in this service. We were then informed that our candidate for the afternoon would be Margaret Doub, Psi '45. We were all interested to know that she was a Delta Zeta daughter; that her roommate, Margaret Leach who had hoped to be with her, was also a Delta Zeta daughter, and that they were daughters of two who in their college days had been roommates, too. We were all characteristically pleased that the proper sentiment was present in this situation, and we sped away to dress for initiation, filled with the highest excitement and anticipation for what was to come next.

We were not disappointed. The initiation at convention was a dignified and appealing service, of a ritual expressive of the classic ideals of Delta Zeta. The setting was more than merely suggestive of the ancient temple, with its action located in a center court, set off by marble columns and with the delegates, all in white, seated in tiered rows on either side. Behind the initiation setting proper, luxurious black velvet curtains on the stage, with ferns and palms between the beautiful, symmetrical columns, made a dramatic setting against which the initiation presentation stood out clearly and movingly. Then came the Council from the rear of the stage and the service began. The magic which was woven by the combined spell of candlelight, the sweet strains of the violin, the low pitched voices and measured pace of the initiation participants, and the hush which settled over the hall, set the mood for ear and eye. Then came Margaret, lovely in white, moving sincerely, gracefully, through the service, and finally standing alone although almost visibly supported by our love and our welcome, the words she heard for the first time with such eagerness fell with accustomed, yet new significance on our ears, too; and not only Margaret, but each of us, felt herself being initiated into Delta Zeta in a service that was worthy the ideals it so beautifully sets forth.

Convention's initiation banquet was a particularly lovely affair and a gracious and truly fitting compliment to Margaret Doub, initiate of that afternoon. The dinner opened with an escorted procession of our national officers, Mrs. Doub, and the evening speakers, led by our honored new Delta Zeta, to the beautifully arranged head table. After singing grace we were seated, and opened boxes of cream-colored stationery engraved in green with our crest, gifts of the evening to every "conventioneer" from Burr-Patterson and Auld. Topic of conversation and of our thoughts at the candle-lighted circular tables was

the service we had just witnessed and the memories and associations which it recalled to each and all. And very evident, too, was the admiration expressed of the table decorations. These consisted of tall Grecian columns in the center of each table fashioned of corrugated cardboard and painted white, with pale yellow doves, wings outspread atop them, tiny thin streamers of white trailing to the tables from their bills. These were the handiwork of Harriet Hazinski, made especially for that evening. (At the close of the dinner an offer of one to each chapter and alumnae delegate for use perhaps at their own dinners or in rushing, was quickly taken up and so they served a dual purpose.) Upon completion of dinner, Ileen Taylor Wilson, toastmistress, introduced Margaret formally to all of us, and, sincere and gracious in manner, our newest Delta Zeta responded. Julia Wells Bower, now our new Extension Vice-President, spoke next of the essence of initiations. Completing the evening Esther Culp Litchfield, Vocational Guidance Chairman, presented a message of the energy and effort necessary to a true fulfillment of Delta Zeta in the coming years. This we saw, and this we heard. But, what—I'm wondering how to say it—was it we felt? Most of all, that evening, came to each of us a deeply genuine pride for and with Margaret, in Delta Zeta and all that it has, can, and shall mean.

For the benefit of those who had not seen the movies of the 1938 and 1940 Conventions, and perhaps also to show what a Convention was like in normal times, these two films were shown in the dining room after the initiation banquet. An additional film furnished by the extension division of Miami University, was also displayed, because so many members have from time to time expressed the wish that they might visit this campus so important to Delta Zetas. Although not in the least prepared for use by us, this film did give an excellent picture of Oxford and of Miami University as it is today, and was very much enjoyed by the members who saw it. Since the duties of alumnae advisory boards had received considerable attention in the chapter meeting demonstration, it was only logical that the next item of business should be a round table of alumnae activities as found in the alumnae chapters. It was notable that the college chapter delegates invited themselves to this forum although attendance was not compulsory, and in fact a rest period had been here provided for the younger group! Activities of the alumnae chapters were found to be of an endless and enchanting variety and scope. A compilation of these activities was made up for general presentation and attention was also called to the interesting display of scrapbooks, publicity and general, which together with



INITIATION BANQUET



NATIONAL COUNCIL 1940-42

GRACE MASON LUNDY, FRANCES WESTCOTT, GERTRUDE HOUK FARISS, MILDRED BULLOCK KEEZEL,
FLORENCE HOOD, BERNICE HUTCHISON GALE

yearbooks and samples of association newsletters, filled one large table in the exhibits that made the rear of the convention hall a place of such fatal fascination as we came and (slowly) left. . . .

The Thursday noon luncheon intrigued everyone with its title, "Peach Products Sales Co." . . . Here Ileen Taylor Wilson, in charge, explained to us the Peach Products Sales Company, its magnificent products, its unique and attractive package plans, its testimonials from lifetime users, its methods of training its salesman, and in fact the

entire purpose and method of the company, not omitting its extraordinary success in its field. Lifetime users of the product, who testified to its value on pulchritude, were Minnie Pratt Held, Delta and Lincoln alumnae; and Eleanor Lafferty Underwood, Alpha and Cleveland alumnae. Undergraduates were called upon to respond to activity approach, and amid gales of laughter many highly pertinent points on the company were driven home. Of course, they were "selling" Delta Zeta. Frances Burpee Jones, Kappa and Los An-

geles alumnæ, gave a summary of the way in which the western coast sales force maintains the highest quality of brand—a résumé of rushing plans and the parts played therein by active, alumnæ, and officers. All in all, a most enjoyable and educational method of making us rush-conscious.

Before assembling in the afternoon sessions (and we could hardly wait—it was to be rushing) we gathered outside for the convention picture. If the photographer hadn't been known to be such a good one we probably wouldn't have stood for his eccentric ways—but as it was—

Not only did we meekly obey his slightest word or nod, we also had pictures of Panhellenic presidents, sisters, daughters, taken. . . .

But on, on, with notebooks and of course, the

unread second issue of the *Lampkin* telling all about what had happened Wednesday—into convention hall for a discussion of rushing. First we enjoyed some movies which some of the chapters had made of their own chapters. . . . We liked the Beta Kappa all-day idea, and we felt quite at home with Delta after seeing their colored movie, showing the highlights of a whole year in their beautiful, hospitable home, and with their friendly chapter.

Mildred Keezel led the discussion of rushing preparation and Panhellenic cooperation. Certain parties which carry possibilities for special plans, were described. "Let's Look Into This" was mentioned again and again as an asset. Other worthwhile rushing practices were listed and equally emphasized were things not to do.



INITIATION BANQUET

Back row: MILDRED BULLOCK KEEZEL, MARGARET HEUNEFELD PEASE, FRANCES WESTCOTT. Front row: GERTRUDE HOUK FARISS, GRACE MASON LUNDY, FLORENCE HOOD, BERNICE HUTCHISON GALE.

Demonstrations of various rushing practices and methods of handling bidding situations concluded a most profitable and also enjoyable meeting.

Dinner on Thursday evening was featured by the awarding of prizes and honorable mentions to those alumnae chapters which on the basis of a pretty rigid list of qualifications, were considered to have been outstanding. . . . First of all Florence Hood made the alumna really feel good, and the college delegates proud of them by saying that actually, every chapter represented could have a most honorable Honorable Mention; but that the awards were being given to those which beyond question had done something exceptional or had done what it had done in a way exceptionally noteworthy. Anyway we were all on pins and needles until she made her awards which were:

Prize for magazine subscription first place, Seattle.

Prize for most noteworthy, group A and B chapters, Indianapolis.

Prize from among all other groups, Jacksonville, Florida; Portland, Oregon; Milwaukee, Wisconsin and Peoria, Illinois.

Prize for outstanding newsletter, *Alfalfa News* of the Alpha Alpha Alumnae Association.

Thursday's program was concluded by Stunt Night. Mildred Potter, Alpha Omicron, very skillfully guided our shining lights of talent and versatility through their routine with the repartee of a seasoned mistress of ceremonies. It was the first official pause for fun in the convention. From the first it had been known that this was to be a working convention, and though many incidents were humorous and brought on spontaneous fun, there was no lull in the seriousness of its workings. So Stunt Night was really a welcome interlude. Everyone had a delightful time and one can periodically chuckle over some delightful bit of humor that suddenly comes back from that night. Besides the clever acts and some excellent talent of the delegates, it was very appropriate that National Council should "let their back hair down" and put on the last number. They were completely out of character of the seriousminded, conscientious leaders of Delta Zeta destiny, but like true Delta Zetas, got right into the fun and spirit of the situation at hand.

Tired as some of us were by Friday morning, our last day of Convention, we were still willing and anxious to absorb more of Delta Zeta. Friday morning gave us a "typical" pledge meeting. Here Bunny Hutchison (not yet Gale, of course!) the really model pledge captain, marshalled her charges, the cream of the campus, in a pledge meeting where they were to receive some instruc-



STUNT NIGHT

tions and elect their officers. Some of the "cream" appeared slightly curdled in the meeting, not yet having learned to take disappointment or defeat! but pledge president-elect Florence Hood was able to pour oil on the troubled waters as she provided some solacing honor for each defeated candidate, they all considered and approved a pledge project for the happiness of the chapter and settled down at last like real cream to listen to Gertrude Houk, scholarship chairman as she outlined the actual program of scholarship which Delta Zeta chapters are following and expecting their pledges to find helpful. . . . All in all, another meeting in which we learned a lot while getting some good laughs, not a few of which were based on experiences more than a little like those being exemplified.

After this the formal election of officers was held, the following being the Council elected to serve until . . . the next Convention:

President—Grace Mason Lundy

Extension vice-president—Julia Wells Bower

Alumnae vice-president—Mildred Bullock Keezel

Membership vice-president—Ileen Taylor Wilson



Secretary—Evelyn Adams Costello
Treasurer—Frances E. Westcott

It was announced that Gertrude Fariss would assume the position of National Panhellenic Delegate, succeeding Margaret Huenefeld Pease who

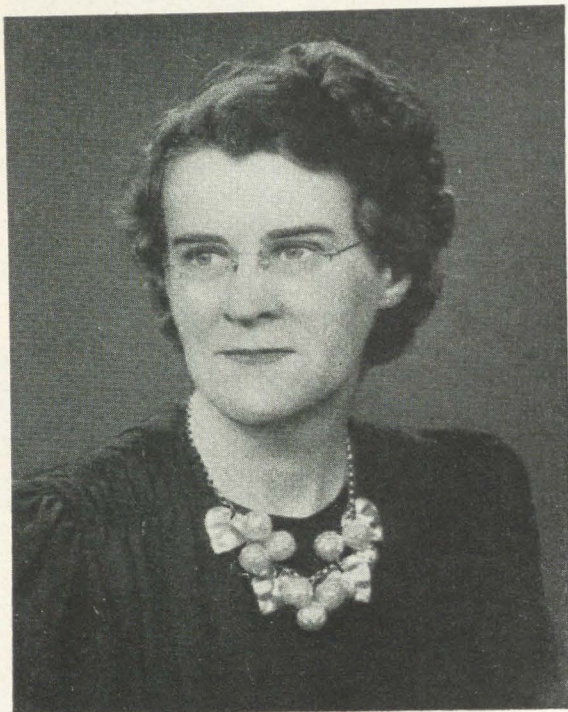

DELLA WINTERS THEDE

had tendered her resignation; and that Florence Hood would take over the special work of assisting with alumnæ associations. Esther Litch-



GERTRUDE HOUK FARISS and "BUNNY" GALE

field, and Margaret Pease would continue respectively in their work of committee chairmen of Vocational Guidance and Constitution; while a new appointive committee, that of House Management, would be headed by Helen Myer Craig, former alumnæ vice-president.

The convention was given an opportunity to examine the gavel which our president had been using throughout convention. It was explained by Della Winters Thede, former council member of Beta Phi Alpha, that that gavel had been used by the presidents of Beta Phi Alpha and like Delta Zeta they also had six founders whose names, along with the past presidents were engraved on the gold. The names of Delta Zeta past presidents and six founders had been engraved on the gavel and was officially presented to Delta Zeta to be used by the national president. At this time also, a fifteen hundred dollar graduate Scholarship Fund, known as the Elsa Ludeke Memorial Fund was presented to Delta Zeta. Elsa Ludeke was one of the founders of Beta Phi Alpha. Both were received by Delta Zetas with high acclaim.

The concluding business of the Convention was upon us. We took action on the recommendation presented by our Recommendations Committee Chairman, Margaret Pease; we smiled and ap-



INSTALLATION BANQUET

proved as Eleanor Clarkson read the lengthy list of people who should be thanked for having made this Convention the success it had been; we vowed we would all send Irene Boughton scores of pictures and hundreds of words to make the fall LAMP take convention to all who couldn't come; we got those last few autographs; we copied names of "losts" we were going to find . . . we took one last look at the fascinating exhibits . . . in short, we pulled in our convention shoestrings and sang the last song with lumps in our throats thankful there was still one dinner together we could enjoy, and wondering about installations in general.

The Installation banquet officially concluded the Convention and brought the week's affairs to a very beautiful and fitting climax. The decorations for the Installation dinner were so lovely that at first you didn't see how simple they were. Then it was with delight the whispers went around that here again was a plan suggested for chapters and alumnæ groups to use; so simple, so effective, so inexpensive—yet so dignified, so suitable, with the simplicity of tall white tapers in plain white painted ring candle holders, and dramatic masses of dark green pine for background. . . . Small white boxes, tied with white ribbon, were at each



THE TRAIN WAS FORTY-FIVE MINUTES LATE AT ORLEANS, INDIANA

Waiting, left to right: MARY LAWRENCE, Alpha Alpha; JANET NICHOLS, Beta Chi; KATHRYN FOWLER, Beta Omega; JACKIE WILSON, Epsilon; JEANNETTE HAWKINS, Tau.



Ascending, according to height: GENE KOEHLER, DOTTIE JOHNSTON, RUTH FREDRICKS

place, and eager fingers soon disclosed the attractive contents—crested gold compacts, the convention favor.

The National officers dressed in white, were escorted through the candlelighted banquet hall to their places at the speakers' table, and one

hundred and twenty-five Delta Zetas, strangers on Monday but by now friends because of the mutual bonds, problems and interests which had brought them together, united to do honor to the newly elected national officers. After all the speeches and awards, Irene Boughton and the officers to be installed took their positions and Irene administered the Installation Service. As each officer individually took her oath of office, we realized that it was "for the duration," and because it may be years before we can have our next National Convention, the importance and solemnity of the occasion was felt by everyone. But I am sure that it was without trepidation that each one present entrusted the future of our sorority to the new officers who had by past performance already proven their ability and loyalty. So with the feeling that all was in safe keeping and under wise guidance for this uncertain period, we lingered for songs and congratulations, even though the successful eighteenth Convention had been formally adjourned.



BUY WAR BONDS AND STAMPS

Blue Prints for Victory

Highlights from the "Blue Prints for Victory" address of Dr. John O. Moseley, former Eminent Supreme Archon of Sigma Alpha Epsilon and Dean of Students at the University of Tennessee.

WHAT is the real value of fraternity? It is the fact that its members are united throughout life by a lasting bond. What is that bond? The bond is friendship. What is the nature of that friendship? It is a friendship designed for life and created by a natural affinity of personal qualities of the highest order. You can't like a person for any length of time unless he has something which you must respect and admire. What a man wants in a friend is a common experience and a united purpose, a traveling to the same goal bound by the same ideal. He wants to know that that friend sees with him eye to eye in all the fundamentals and will not offend him in the trivialities. He wants to be reassured by solidarities and entertained by whimsicalities. He wants a friend with whom he can differ without a difference and can joke without bitterness or resentment; one to whom he can recount his successes without being a braggart and his failures without being a whiner; a man on whom he can depend, even though the universe be torn asunder and amidst the wreck of time and falling fragments of his little world about his feet, he can say, "I still have my friend." The fraternity is built on a bond. That bond is friendship. Friendship is built on character, ability and personality. Without that bond you do not have a fraternity.

* * *

Leadership is essential in a democracy, in a college fraternity and in every organization in which men, bound by a code and activated by an ideal, strive to reach a common objective.

* * *

Some are natural leaders just as some are natural athletes; but most people who advance to positions of superiority and trust, do so by the long, tedious process of education.

* * *

An education for leadership should embody three characteristics: First, it should be a dynamic education; second, it should be humanistic in its approach, and finally, it must be implemented.

* * *

A dynamic education is one which brings the student into contact with greatness. Unhappily for the cause of leadership, the age in which we are now living is characterized by the exaltation of the commonplace and the glorification of me-

diocrity. Far too many students in the training period of their lives never come into contact with anything but the cheap, the trivial, and the temporary. The formative period in the lives of all the great leaders of the past has had introduced into it some great cause, a lofty ideal, or a burning ambition. The danger at college is that students will be so absorbed in the contemplation of credits, grades, hours, dates, rules, activities, and personal pleasures that they do not take time to look at the picture as a whole. Because they see only those trees, they do not ever get a glimpse of the forest. A dynamic education is one which causes the potential leader to explode within himself, so to speak. The powers of too many students are forever held in solution and do not precipitate.

Humanism is concerned with men and not machines. Humanism cares not to shape cells to fit into a social organism but only to transmit to men and women as their lawful heritage from the past all the knowledge, beauty and skill necessary for complete living. Humanism does not say that man inherently is all bad or all good but does teach that by the use of the will the bad may be suppressed and the good expressed. Humanism is even skeptical of the certainty of the progress of man as a type and more especially that that progress can ever be brought about by laws, institutions, machinery, alphabetical codes, inventions, or even politics. Humanism most emphatically does declare that individuals may and do progress and therefore the happiness, the safety and the ultimate salvation of the people whether considered as members of state, race or world, depends upon the education of all the individuals of the group, as well as each individual can be educated. This implies differences in amount of education due to capacity and opportunity but does not concede differences in kind of education. Humanism believes that a democracy functions by leadership but presupposes a people educated as human beings and not as money makers, or machine drivers. Humanism while believing in a government of laws and not in a government of men knows that the making, interpretation and execution of those laws must ever be performed by men.

The root of the verb implement is "ple" which means "to fill." Other interesting English derivatives of this root are complement, supplement, plebian, plethora, plenary, complete, replete, etc.

I am convinced that the original meaning of the verb "to implement" was to stock or fill a house and the implements were those things with which the house was filled. Therefore, our word implementation means the act of stocking a house. With what articles should the mental storehouse of the future leader be filled? Should they be selected only for utility, or beauty or both? Do they vary in size, shape and cost? Does the modern home of refinement and culture contain only hoes, rakes, axes and shovels, or is there a place, also, for pictures, books and flowers? Every subject of the curriculum has a corresponding discipline. The word discipline comes from the Latin "disco" which means "to learn". A disciple is a learner. The self-determination of a student to self-activity in any field of knowledge for any appreciable length of time is the method by which a learner learns, and constitutes a discipline. And it is these disciplines which furnish the mind of the leader. Some are for practical use only, and some exist

merely for sheer beauty, and some combine beauty with utility. Implementation connotes a residue of the learning process. He who aspires to leadership must get more out of education than a pleasant memory.

* * *

INFLUENCE IS THE EFFLUENCE OF AFFLUENCE. The root FLU means to flow. Prepositions IN, EX and AD mean AGAINST, OUT OF and TOWARD. The leader in order to have influence must first enrich his own life by means of all the things which flow toward him; for example, good books, great teachers, fine friends, high ideals and all the dynamic intangibles of fraternity, school, church and society. These are the hidden riches which flow against him, exploding him into action. The transformation is completed by the making of himself an outlet (flow from) for these qualities to flow against others to the enrichment of their lives.

Alumnae Awards

WHEN it came time to decide who was to win the awards among outstanding alumnae chapters, the judges were presented with so many excellent groups that instead of the two first awards, it was found necessary to give five. And this is a situation of which your national council was quite proud.

The awards were made on the basis of recommendations from council members, province directors and state chairmen. To be considered excellent an alumnae group must have a good functioning organization and fulfill all of the national and local requirements for a group of its size. Then they were chosen for their assistance to college chapters, their contribution to the Elizabeth Coulter Stephenson foundation, their service project, and the prestige which they created for Delta Zeta in their city and state.

Indianapolis, Indiana, and Jacksonville, Florida, were the winners of the red leather scrap books, stamped in gold, which were given for their outstanding contribution as an alumnae group to the sorority.

Indianapolis was chosen for the highest honor because they more than fulfilled all of the requirements of an alumnae group. Their continuous service as an organized group over a period of twenty-five years in which they have sponsored that number of Indiana State days is a record

of which they may well be proud. As a group they have contributed a hundred dollars each year to the ECS, sponsored rush parties and given awards to the college chapters, as well as numerous gifts. Their programs, their meetings, and above all their gracious hospitality made them an unanimous choice.

Jacksonville despite its small membership has added immensely to the prestige of Delta Zeta in their state. They too have sponsored state days, arousing interest and actual support among the alumnae to assist the three college chapters. And with all this they find time to make gifts for the chapters, to be there when needed, and to campaign for the ECS. They have proven what can be done with a few who are mighty.

Portland, Oregon, Milwaukee, Wisconsin, and Peoria, Illinois received second awards for their outstanding service and achievements.

The magazine prize was won by Seattle, Washington.

Since there were so many alumnae chapters deserving of awards, letters of commendation were sent by national council to those groups who have functioned so admirably these past two years.

Special mention was made of the state of Illinois which had the largest number of full alumnae chapters, all of whom rated highly in the judging.

Initiation Banquet

Forever is a broad road where have met together
Brave deeds in red robes and deeds of golden fire;
Grave deeds in silver gowns, quaint deeds in motley,
Quiet deeds in gray gowns that only saints admire.

MARGUERITE WILKINSON

And with those lines in mind, Helen Taylor Wilson, as toastmistress for the initiation banquet spoke as follows:

Life has two sides, a sorority has two sides, the physical and the spiritual. To maintain life, we feed our bodies. To maintain our soul we satisfy its hunger with spiritual things.

Yesterday in our Council and college chapter reports you saw the physical workings of our sorority. Today in our initiation you saw our spiritual fulfillment. Its beauty and symbolism are an answer to our inner desire to strive towards perfection. We have all experienced those moments of complete selflessness as we go towards perfection, when we have stood in the presence of Beauty, Music, a Godlike quality in another person, a perfect initiation. We are stripped of artifice, sham, unkindness, we are given tolerance.

In these trying days in which we live our soul will be bruised, become embittered and starved unless it is nurtured. I beg of you to maintain your spirituality and carry it into your workaday life. You American women have an obligation beyond the confines of this room, you must carry our teaching outside. We must defend all women's rights throughout the world. Just think that even we American women have only had the right to vote and its attendant privileges for little more than the life time of our college members. We must defend and preserve this right, so that our young initiates may have that which up to now they looked upon as their inherent right.

Pauline R. V. Schaedler says, "It always has been true and it will continue to be true that the world's future at any time is conditioned by the women each generation produces."

I feel relieved as I look at our young American women and especially our young leaders here tonight. They will accept the challenge with characteristic American common sense and with the beautiful spiritual qualities of fine American womanhood. Our youngest sister has crossed the threshold. She is Margaret Doub.

The view is everything; the road is nothing.

In using this old French proverb as the theme of her response at the 1942 Convention initiation banquet, Margaret Doub said:

Several years ago I traveled down a picturesque road which led into the Yosemite Valley. It was a road that climbed steeply upward, then wound abruptly down again, into the valley.

Bumps, dizzy turns, boiling radiators made ours an uncomfortable ride. Even so, I saw some lovely things along the way—icy little mountain streams, pines silhouetted against the brilliant blue sky, long views taking one's eyes to distant peaks. And at last, miles away across the valley, we saw Rainbow Falls. These falls are appropriately named for the afternoon sun was making a veritable rainbow in the mist at the foot of the falls. It was a breath-taking sight, not to be pictured in mere words.

Pledgeship may be compared to a road like that road to Yosemite. Being a pledge meant having pledge duties, housecleaning, black marks, "campuses," working to help make money—all the trials and tribulations of any pledge. There was fun along the way, in our spreads with our "active" sisters, our successful pledge dance, and other good times—such as "reverse day" when the "actives" had to take over pledge duties. The road to Yosemite led to the view of Rainbow Falls; the road of pledgeship leads to a vision of initiation into Delta Zeta.

My initiation today has exceeded even the vision of Rainbow Falls. It was the most beautiful, the most perfect thing I have ever experienced. I am proud and humble and happy to stand here as one of you—and I can only say, I hope you will never be disappointed in me—and I thank you.

Then Helen continued:

A sorority is composed of women who have been chosen, and here, I like to add, chosen to lead, to assume responsibility and to defend the faith. All sororities have the same goal, ideals and differ only in physical characteristics like pins, songs. It is particularly fitting to ask our next speaker to tell us of every sorority woman's place in this present scheme of things. She has had the privilege of two sororities' identical ideals. Julia Wells Bower is Acting Head of the Department of Mathematics at Connecticut College for Women. She is the former National President of Beta Phi Alpha. To Delta Zeta she brings her executive experience, her justice, her fine mind, her forthrightness and her spiritual quality of human understanding.

And taking a verse by Joyce Kilmer,

They say life is a highway and its milestones are its years,
And now and then there's a toll-gate where you pay your way with tears,
It's a rough road and a steep road and it stretches broad and far,
But it leads at last to a Golden Town where Golden Houses are.



DELTA ZETA SISTERS AND DAUGHTERS AT CONVENTION

Top row, left to right: LOIS MASON, Delta—HELEN LOUISE MASON, Delta '41; EDITH HARROD, Pi—MARY ELEANOR HARROD, Pi '33; VIRGINIA HARROD, Pi '37; ELIZABETH NOBLE, Alpha Theta—NANCY ELLEN NOBLE, Alpha Theta '40; BETTY CULPEPPER, Sigma—VIRGINIA CULPEPPER CASEDESSUS, Sigma '40; JANE CULPEPPER, Sigma '40, MARY CULPEPPER, Sigma '45; SHIRLEY WALLACE, Beta Mu—GERALDINE WALLACE, Beta Mu '38; FRANCES BURPEE JONES, Kappa—MARGARET BURPEE CLARK, Kappa '26.

Third row: ELAINE KJERSTAD, Upsilon—MURIEL KJERSTAD, Upsilon '37; VIRGINIA HARDING, Beta Kappa—ANITA LOU HARDING, Beta Kappa '39; MARY LOUISE GAUPIN, Beta Gamma; DOROTHY GAUPIN, Beta Gamma; JEAN WILSON STORY, Mu—ELIZABETH STOREY GRACEY, ex-'39; JACQUELINE WILSON, Alpha Alpha—FERN RILEY WILSON, Epsilon. *Second row:* BARBARA ANDERSON, Delta—daughter, LENA MCNEEL ANDERSON, Delta, sister, MARTHA ANDERSON, Delta '41; HELEN FREEL LAMBERTH, Alpha Lambda—MARGARET V. FREEL, Alpha Lambda ex'32; JANET NICHOLS, Beta Chi; ROSELLA NICHOLS, Beta Chi; MARTHA JEAN CRABTREE, Pi—BETTY CRABTREE, Pi '45; KAY HORNUNG, Alpha—daughter of GEORGIA LEE HORNUNG, Epsilon.

First row: MARCUERITE WHERRY HAVENS, Beta Kappa—MAY WHERRY, Beta Kappa '34; BERNICE HUTCHISON GALE, Mu—GRACE HUTCHISON SPIKING, Mu '26; GRACE MASON LUNDY, Epsilon—KATHLEEN MASON, Epsilon ex '37, MIRIAM MASON SWAIN, Epsilon ex '20, RACHEL MASON PEDEN, Epsilon '23; CONSUELO STRONG, Kappa—daughter, CONSUELO WELTY STRONG, Kappa; RUTH WHITAKER, Beta Alpha—ELIZABETH WHITAKER, Beta Alpha '45.

(The name of each girl in the picture is followed by the name of her sister or mother.)

Then Julia spoke:

To each age its own concept of beauty. The quiet lines of the Parthenon are quite different from the slender grace of a Christopher Wren spire which, in turn, is in sharp contrast to the splendor of a St. Peter's in Rome. Yet each is a symbol of the religious idealism of its age.

As with architecture, so it is with the rituals in which men have expressed the longings and aspirations of their hearts and minds. Those of us who have been privileged to hear the original initiation service of the Phi Beta Kappa, oldest of American Greek Letter Fraternities, have been charmed by the quaintness of its diction and touched by the earnestness of its exhortation. This is quite different from the Beta Phi Alpha service which some of us have known and loved, distinctly a product of the twentieth century with its smooth flow of words and its close integration of symbol and precept. Every sentence is essential to the development of the meaning. Every line in coat of arms and badge has a significance inextricably interwoven into the fabric of the ritual. It is a service beautiful in its well-rounded completeness and moving in its sincere simplicity. This is, in turn, different from the Delta Zeta ritual which is a part of the spiritual experience of us all. This was written in the early days of the century when men found the natural expression of their idealism in the pageantry and mythology of classical Greece and Rome. The unfolding of the mysteries is here accompanied by trappings of blindfolds, of knockings, of secret words. The breath-taking beauty of the altar emphasizes, yet brings into unity, the diversity of symbol and precept. It is a service rich in pageantry but with a deep underlying significance.

These are three; but there are many other rituals, also of great power and beauty, through which men have expressed the longings and aspirations of their hearts and minds. Each reflects the spirit of its own age and is best appreciated by understanding the background of that age. Through them all runs the golden vein of sincerity. Each one affirms the importance of high ideals and exhorts its followers to realize those ideals in their lives. By subscribing to any one of them we join the worthy company of those who have thus publicly proclaimed the importance of spiritual values and accepted their responsibility to bring that spiritual order to this material world.

And so, it is that we in Delta Zeta do not stand alone. We are a part of that goodly fellowship who know that "It's a rough road and a steep road and it stretches broad and far," but who travel that road with cheerfulness and courage for they know that "it leads at last to a Golden

Town where Golden Houses are"—the Golden Houses of well-ordered lives in the Golden Town of a well-ordered world. Sisters in Delta Zeta, may our Golden Lamp light well that road!

And Ileen again:

The sorority woman's responsibility in this national picture is great and it is being met in a most adequate manner by Esther Culp Litchfield. She teaches dramatics in Fullerton Junior College. Her entire dramatic program, since the first of the year has been correlated with the Army recreational centers which surround Fullerton. Her classes have been providing entertainment for our Army and Navy posts. Our sorority can be proud of such a representative woman, small of stature, enormous in service.

Does the road wind up hill all the way?
Yes, to the very end.

Esther said in part:

We have witnessed, this afternoon, the most dramatic experience in our sorority life—an initiation. These moments of beauty are indelibly engraved in our memories. Our memories of Delta Zeta are associated with the beauty and fragrance of roses, the soft glow of candles, the light of eager young faces warmed by the thought of newly-sealed friendships, the flame of that little golden lamp which seems to glow more brightly the longer it burns.

But it is my function tonight to lead you out of that rosy mist of romance created by the aura of beauty, and take you instead to the cold white light of reality, there to examine ourselves and justify our position as sorority women. The question which we must answer with all honesty is—To what extent are we assuming our share of responsibility to society. As college women and sorority women we have received special privileges, and by the inexorable laws of life we pay for those privileges and compensate for them, or we shall be overwhelmed by them, and our very blessings will become burdens, and we shall become failures.

We cannot regard ourselves as God's *chosen* few, but we *are* God's most blessed few in the world today. Blessed are we, that we are American women; blessed are we that we are college women; and blessed are we that we are sorority women. Ours are the privileges of freedom and education, flowing freely to us as from a fountain; but that fountain will surely run dry, if it is not fed with energy and spirit by those who drink from it. We are faced with a challenge. A definite responsibility rests upon us, the necessity of perpetuating and expanding the scope of women's privileges. We American women are the only women in the world today who are in a

position to perform this task. Others are too oppressed, too overwhelmed by the tragedy of war, too occupied in the destructive processes of war, to be able to contribute to a constructive program. Since we do occupy this unique position we must make ourselves worthy of it, else that destruction will become a mark of our failure.

It is important that we understand our responsibility. It is first of all an obligation to set ourselves aright in this chaotic world; to be guided by intellect more than by emotion; to develop a sense of balance and a stability that cannot be shaken.

Our second great responsibility rests in the homes we are making or will make. This is an age in which family ties are strained by circumstance, when youth has ceased to revere its inheritance and respect its privileges, an age in which sanctity and reverence seem at low ebb. You young college women are equipped to cope with these problems. With your intellectual approach to family relations, your knowledge of social problems, your application of psychological principles to the business of living, you are more capable than any women in the world today, of creating and maintaining homes that will be bulwarks against the encroaching evil.

A definite responsibility rests upon the college woman as a leader in her community. A civic leader is not necessarily the president of an organization or promoter of an enterprise. The social leader may not be the woman who wears the smartest clothes, plays the best bridge or entertains most interestingly. Those are only the pleasing adornments of life. True leadership is based upon fundamentals. Leaders are those thoughtful citizens who are a moral force, who represent and uphold the cultural and spiritual life of a community. As college women who have had the refining experience of sorority life, we must take our positions in our own communities as women who cherish these fundamental values, women whose influence leads others to wish to uphold high standards.

A college woman's obligation does not cease even when she has fulfilled her duties to self, home, and community. She must be a vital force in helping shape the destiny of a post-war world. We cannot be proud of woman's record of achievement in the past. When our older sisters sought and fought for suffrage, they boasted that if women only had the vote they would set the world to rights; suppress crime; take the graft out of politics, the profit out of war. But now after thirty years of suffrage for women, crime is still rampant, prohibition failed, politics are as crooked as ever and the world is torn by the most desperate struggle of all ages. We have not yet justified our position, but this is our challenge

for the future. We must contribute our best thinking and idealism to the making of a peace that will be permanent, a peace built upon tolerance and unselfishness. We know, and we must help to make the world know, that peace cannot be founded upon oppression and destruction but that it must rest upon education and direction.

If all this seems to be an unreasonable demand



DELTA ZETA DAUGHTERS ATTENDING CONVENTION

Left to right: BARBARA ANDERSON, Delta; KAY HORNUNG, Alpha; CONSUELO STRONG, Kappa; and JACQUELINE WILSON, Alpha Alpha.

upon the college woman of America, we must realize that there is no one else in the world today in a position to fulfill this obligation. If we are successfully to carry on this vast program, we must develop within ourselves the characteristics of leadership.

A leader must have spiritual vision. Primarily the world is in its present state because spiritual progress has not kept pace with material achievement. Mankind advances only so far, on his own power; he reaches his limit and must then seek spiritual guidance. I am convinced that anything short of Christian leadership, which necessitates selflessness, is dangerous in the world today.

The leader must be intelligent. We magnify many problems because we do not analyze them. Witness war rumors which spread without basis of reason, which grow wildly and hamper our undertakings. Have we not all had comparable experiences in our chapters? Rumors when analyzed frequently are without foundation. You cannot discover the solution to your problem until you have analyzed and interpreted it.

The leader must develop capacity to get along with people. Research studies of causes of failures in vocational positions reveals that from 64 to

DELTA ZETA SORORITY
18TH NATIONAL CONVENTION
FRENCH LICK SPRINGS HOTEL
JUNE 22-26, 1942.



EIGHTEENTH NATIONAL CONVENTION, DELTA ZETA SORORITY

First row, left to right: THEILA MARCUM, VIRGINIA BROWN, VIRGINIA TAYLOR, DOROTHY CARLE, JEAN ROGERS, JACQUELINE WILSON, MARY LAWRENCE, KAY HORNUNG, VERA BARR, BARBARA ANDERSON, ELIZABETH NOBLE, KATHRYN FOWLER, MARIAN CALDWELL, JEAN MCCAIN, DOROTHY JOHNSON, SHIRLEY WALLACE, DE V. MANWELL, RUTH FREDERICKS, ISABEL WOLFORD, LUCIA LLEWELLYN, GRACE DURHAM, BERYL MOULD.

Second row: ELEANOR NEIDER, CHRISTINE WADE, ROSEMARY COON, PATRICIA BOULDIN, MARJORIE COLLINS, BETTY HOGAN, MARY LIB CAWTHON, BETTY CULPEPPER, CAROLYN THORNTON, SARAH ELLEN SCHMIDT, MARION TOMPKINS, JEANNETTE HAWKINS, FRANCES IRELAND, JEAN YARE, RUTH WHITAKER, MARTHA WILDHACK, EDITH HARROD, JANET NICHOLS, ROSELLA NICHOLS, MARTHA RAHE, MARIE TWEDT, ELAINE KJERSTAD, JEAN WILSON STOREY, ELISABETH ELWORTHY, DOROTHY GAUPIN.

Third row: LOIS MASON, ELLENE WHIPPLE, CHARLYN MURRAY, PEARL BARTLEY, SHIRLEY OYEN, ALICE APPEL MCCONNELL, PATRICIA MOORE, PAULINE CAIN, GERTRUDE KROMER DAUCHERTY, ELEANOR LAFFERTY UNDERWOOD,



BETTE RUTH HORTON, LELABELL ANDERSON AMEY, FLORENCE SHARPE GREEN, CONSUELO STRONG, ANITA BORSET, EILEEN RUSSELL, ROSALIE MILEM, LAVERE KNUDTSON AHERN, MABEL CRINKLEY, GRACE ALPHSON, BARBARA BALCOM, DELLA WINTERS THEDE, MINNIE PRATT HELD, JUANITA CARMEN, HENRIETTA REDDING.

Fourth row: HARRIET HAZINSKI, LORAINÉ LARSON, MARY LOUISE GAUPIN, GENEVA HUNT, VERA GARDNER, VIRGINIA HARDING, EVELYN KATZMANN, CATHERINE SIMMS, MARGARET LEE HANLEY, MARY NORWOOD STINGER, EULA CEIGLER, RHEBA SHURTZ HINDS, LORENE KRUSE FINGER, MABEL PIETY, EUGENIA ZACKMAN KOEHLER, WINNIFRED COOK, ALTA VOTAW, HELEN FREEL LAMBERTH, MARJORIE VAN BOLT SNOW, VIRGINIA EAGLES, MARY KATHERINE WATERS, MARTHA JEAN CRABTREE, DOROTHY NAUGLE, HARRIET ALPGER.

Fifth row: HELEN LAUTRUP, LUCILE WAMPLER COPPOCK, RUTH SMITH WHIDDEN, EVELYN ADAMS COSTELLO, MILDRED POTTER, ILEEN TAYLOR WILSON, MARGUERITE WHERRY HAVENS, IRENE BOUGHTON, FLORENCE HOOD, MILDRED BULLOCK KEEZEL, GRACE MASON LUNDY, BERNICE HUTCHINSON GALE, GERTRUDE HOUK FARISS, FRANCES WESTCOTT, JULIA WELLS BOWER, ESTHER CULP LITCHFIELD, FRANCES BURPEE JONES, MARGARET WEBSTER COLLINS, GERALDINE EMMONS WILSON, KATHERINE RUBUSH, ELEANOR CLARKSON.

89% of failures are due to personality maladjustment—the inability to live harmoniously with others—rather than to lack of skill. If this is true in occupational fields, how much more true it is in all our social contacts.

The leader must be energetic. The leader must develop habits of promptness, reliability, self-control.

Above all the true leader must have those high qualities of character which command respect; she must have loyalty, sincerity, unselfishness.

I have tried to show you the position of American women in the world today; to point out to you our mutual responsibility, and to outline for you some of the qualities I consider essential for

us if we are to be leaders out of this desperate situation. I believe that within our group and groups like ours we have the essentials for bringing into being, though I do not prophesy how soon or how readily, the world of which we dream, the world in which our ideals find opportunity to be practised, not simply to fight for the right to endure. I commend to you one and all that you covet and assume for yourselves a worthy part in that world-building, and I know that if you are true American women, true sorority women, I need say nothing further for you will “quit ye like men” and you will indeed prove that the road you traveled, as you build it, winds up the hill—yes, to the very end, to victory.

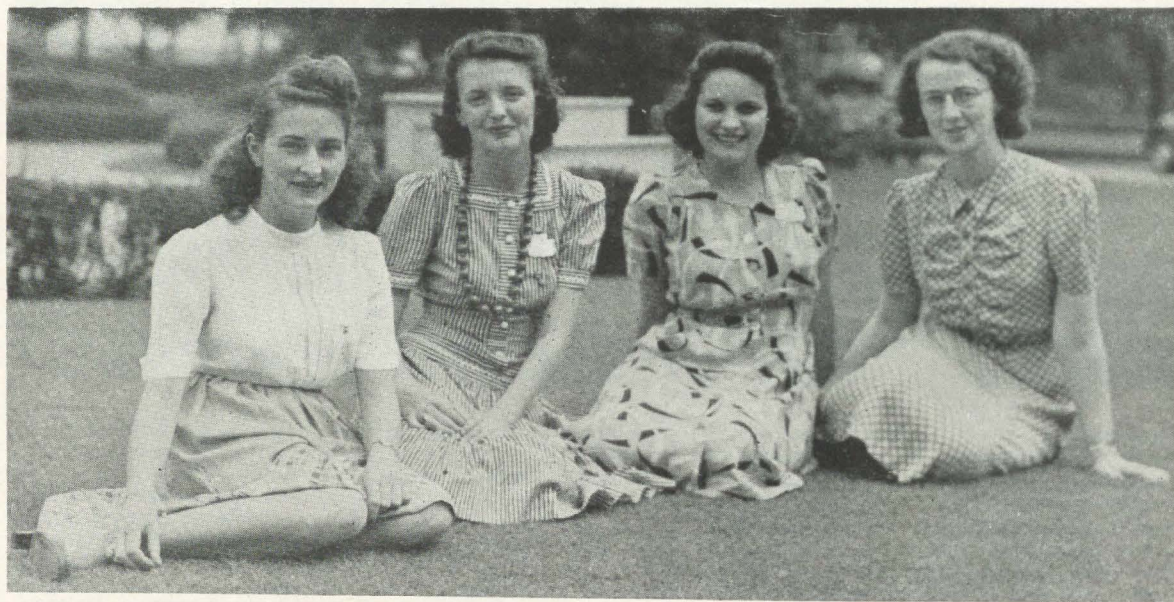

PANHELLENIC PRESIDENTS, 1942-43

MARION CALDWELL, University of Tennessee; CAROLYN THORNTON, Howard College; DE V. MANWELL, Baldwin Wallace College; and ELEANOR CLARKSON, New York City Panhellenic.

From Stripes to Stars

By Mildred Potter, *Alpha Omicron*

STUNT night started out in stripes and ended in stars and stitches.

The stripes appeared on Tuesday morning in convention hall on yours truly. In a striped Conga sweater (the "better to see you with, my dear" kind) and in a bold voice, quaking inwardly I asked all talent at convention to report itself, or all sleuths to uncover "the lights under a bushel" for the Stunt Program Thursday night. I was quaking inwardly not from speaking up in convention assembled, but because I was visualizing Thursday night and me in a "Stand Alone and Like It" act. How unnecessary were such fears—why, by Thursday, anyone would have volunteered to do anything to keep such a one woman show off the boards—(I met too many people). By Thursday morning I was greatly cheered by all the reports and promises of acts and a very snappy program was lined up. But by four in the afternoon Thursday my spirits were sagging and I was ready to turn in the stripes for a nice soft padded cell. Maybe you've heard this convention was a *working* convention. Well, they weren't spoofing, and furthermore, no one there had heard of an eight hour day. So I got such reports as the following. "We can't do our skit—we haven't had a minute to practice." "My girls can't do their number, they have only gone through it once—at 3:00 A.M. this morning."

My nicely balanced program was disintegrating rapidly. For a while it seemed we wouldn't have an audience either. A mysterious malady had struck down great numbers of our conventioners. A combination of work, meetings, lack of sleep, rich food and strange water (and oh, how strange) had taken its toll.

I feverishly bolstered my wavering lines and at 8:30 the most weary, sleepest, sickest, tireddest, etc., group of girls dragged themselves in, and flopped down in convention hall for the fun (?). I think by this time they were just following the convention program which designated a meeting in convention hall that evening.

You Delta Zetas who were not at convention have probably already guessed what happened. Yes, those tired, half sick gals, held up their heads, put on a smile and just let out with their various talents; the audience sat up and cheered and the fun was on. For a little more than an hour a snappy program and an appreciative audience really "gave out."

A group of girls from Province I opened the program with two original songs. This was followed by a skit from Province XII. They asked

for two people from the audience to help. Two intrepid (and veteran) actresses responded. They were then told to stand up straight with arms outstretched—that they were telephone poles. Then an interesting telephone conversation ensued. (If you ever get to Delta ask Eileen Whipple how she does it—such acting ability and with no practice! She makes a superior telephone pole.)

Elaine Kjorstad, our convention Rubinoff, wrung "Corn Rhapsody" out of her violin and we all thought we were really "swingin' out" up in them thar hills.

A bit of seriousness was then injected into the program as members of Delta and associates presented a musical interlude, "Out of This World." Delta won first place in "Showdown," a program of original talent on DePauw's campus this past year for this number. All music, words, acting, costuming, staging was original. Loraine Larson, a most versatile and talented young lady, was the author. Loraine and the other four girls from Delta at convention with Evelyn Costello and others most ably pinch-hitting, reproduced "Out of This World" for us.

Then everyone present took part in the program "in parts." The song was a round led by Bette Ruth Horton, originated at Alpha Psi chapter.

Rosalie Milem, remembered by conventioners of the past two conventions, contributed a very colorful and interesting act to the program. In native costume, she explained the significance of hula dancing, then to recordings of native music, she danced for us. These dances were beautiful to watch and most interesting when we understood what they "said."

A charade was next on the program. In slacks and overalls and two of those "big hat, where are you going with the little girls" headpieces, Frances Westcott and Irene Boughton searched two rather anemic looking plants microscopically, muttering darkly, "No Margaret. No Margaret." Have you guessed? (No Pease in the victory garden.)

A very lovely Delta Zeta song written by Katherine Brown Peeling was sung by girls from Provinces IX and XII.

I pause here to say that the original songs presented at this convention were exceptionally good, and after the program many delegates got copies of them to take back to their chapters.

The M.C. then conducted a quiz program, based on interesting facts divulged in Monday's chapter reports by college delegates. (Proves I

sat through all of it.) Grace Mason Lundy must not only have heard it all, but must possess a tenacious memory. She simply hogged the correct answers and bagged the prize. The less said about the prize, the better.

In most appropriate costume, the farmer and his wife, after careful consideration and information, dared to cross the railroad track.

Then the most remarkable noise that ever struck human ear, turned the eyes of conventioners to the back of the hall. And in marched the most motley dressed crew, bearing and blowing or beating upon instruments that defy description. (The hotel management could have identified them—but not as musical instruments.) The southern chapters, I was told, did the act. I could hardly believe it for as far as I could see the resemblance to those cut *so'the'n* gals was purely coincidental.

The audience was then told that the concluding number was about to be presented. That since this was a serious, working convention, even this pro-

gram should close on a serious note. The audience with quiet and serious mien awaited the drawing of the curtains. They were not disappointed, for, and I quote Eleanor Lafferty Underwood: "The curtains parted to reveal a mad pantomime of a symphony orchestra. Led by Senor Fiorenz (Florence Hood), with wild mane and incredibly long legs and arms wielding the baton, Gertrude Fariss playing the bass fiddle and getting all tangled up in it; Evelyn Costello, the "dead pan" harpist; Mildred Keezel "forgetting all in her art" and playing the violin so strenuously that she ended on the floor with long hair streaming about her shoulders; Bernice Gale as the opera singer in flowing Grecian gown sang as if she would burst, and the whole show reminiscent of a Mack Sennett silent movie."

Thus ended the Stunt Night of the Eighteenth Biennial Convention of Delta Zeta.

The "stripes" of the first day thanks the "stars" of Thursday night for a splendid program—in spite of it all.

To the Thirteen Thousand Delta Zetas— On the Alert!

By Gertrude Houk Fariss

TO THIRTEEN THOUSAND Delta Zetas! There is indeed a thought to conjure with! And conjuring with it, we realize that thirteen thousand right, constructive attitudes would make Delta Zeta one of the most powerful forces for progress in the United States today.

The world of our immediate future will demand changed attitudes toward our country and toward our place in relation to our country. Oddly enough, the changed attitudes that are necessary if the United States is to win the peace that will follow today's conflict are exactly those which are imperative if Delta Zeta is to win her way in tomorrow's world. We seem always to be telling young people what they must do if success is to be won, in the nation or in any one of the organizations which forms a unit of our democratic way of life. George Bernard Shaw summed up our attitude in one of his typically cryptic remarks: "Youth is such a wonderful thing. Isn't it too bad that so much of it is wasted on young people?" But these changed attitudes today are not being demanded only of young people. Every one of us—pledge, undergraduate member, and alumna—must bear her share of the responsibility.

The first of our altered attitudes must bring us

a more basic sense of intrinsic values. Values in tomorrow's world will not be determined in terms of dollars. Even now values are beginning to be estimated in terms of human beings and what they can produce. With all the dollars in the world, I cannot rebuild my house, should it burn down tonight. With all the dollars in the world, I cannot buy a new automobile tomorrow, should mine be wrecked tonight. Just as we as a nation will be measuring in terms of human beings and what they can produce, in the same way Delta Zeta's growth will be measured by thirteen thousand human beings and what they can produce in terms of loyal devotion and service.

We Americans must develop altered attitudes toward the government of the United States if we are to win this peace. Since its beginnings our country has been in what we might term the "take from" era. We, as citizens of the greatest democracy in the world, have been busy "taking from" that democracy. And possibly rightly so! As we have rolled westward across the mountains and rivers toward the Pacific, we have received either as a free gift or for a nominal sum billions of acres of land, so that today I doubt that there is a single acre of land in the country, except that

set aside in government reservations or parks, not owned by an individual or a corporation. This was not necessarily wrong during those pioneer years while we were rolling westward in covered wagons and on horseback. Were we able to pioneer onward to further lands or planets, we might still be justified in doing so. But now we have reached the vast Pacific. If we fail to change from our "take from" attitude, the Pacific is very liable to roll back on us!

In the same way at this very moment we in Delta Zeta must change from the "take from" to the "give to" attitude. It has not been wrong during the several past years for both individual Delta Zetas and chapters to call upon "National" to do this and give that, for we have been passing through the pioneer period. But the time is past when Delta Zetas should say, "Why doesn't *National* do this?" "Why doesn't *National* do that?" "Why doesn't *National* build us a new house?" "Why doesn't *National* send us five affiliates to help us with rushing and with chapter organization?" As in the case of the citizens of the United States of America, we, too, have reached the "give to" stage—a stage wherein Delta Zetas and Delta Zeta chapters must constantly throw their finest efforts into unselfish giving of *themselves* to their sorority, that their sorority may in turn be constantly enriched and enabled to give back to them.

All of us know in our hearts that the citizens of this great democracy must develop altered attitudes toward other nations. Many students of

political philosophy believe that, after this conflict, there will be three or four great blocks of nations. We in the United States are fortunate in that we hold the unquestioned leadership of that bloc which will be formed on our own continents. There are about one hundred and thirty millions of us. By coincidence there are also just about one hundred and thirty millions of them. But we are one. They are many.

There are thirteen thousand Delta Zetas. If every one of those thirteen thousand developed an intelligent, sympathetic attitude toward *our* other nations—the other Panhellenic sororities—what a force for growth we would represent in the Panhellenic world! Nothing is impossible to thirteen thousand people with a single devotion and a single vision.

* * *

I wish that it were possible for every one of you to feel what it means to be coming to the end of six years of work on Delta Zeta's National Council. If there is an "Alert!" anywhere tonight, surely it is within my heart—a comprehension of all that Delta Zeta gives to each one of us, while we think that we are serving her—a determination that every day of my life I will earn more of that which Delta Zeta has already given me so fully, by a constantly more loyal and loving service.

And so with a deeper understanding and an inspired, prophetic glimpse of the meaning behind the words, I give you tonight—Thirteen Thousand Delta Zetas—on the Alert!

● Toast to Our Founders

Honorable Toastmistress, old and new leaders of Delta Zeta, and sisters:

LET us remember tonight those who had the foresight and faith to establish an order as strong and enduring as ours.

Is it not so that most of us upon entering college became pledges of a well-established and flourishing chapter of Delta Zeta? And so, does it not behoove us all—especially as new members of the order—to guard against taking for granted the pleasures and privileges of our sisterhood?

Let us go back forty years to the campus at Oxford, Ohio, where six coeds, trusting in the womanhood of America and feeling the need of such a society at Miami, founded Delta Zeta. As has been told, these six were not grown women. They were mere youngsters, yet the ritual which they have given us has been little changed throughout the years. We are still emphasizing the same ideals, for our founders looked into the future

and only accepted principles as applicable in 1942 as in 1902 or as in 2002. Aided by Guy Potter Benton, these Ohioans made possible fifty-three college organizations as fine as their own, and countless alumnae chapters throughout our country. Yes, we owe them a lot!

Have all of you heard this verse—

"We dearly love our Founders—
We never shall forget
That if they hadn't founded us
We might not be found yet!"

And so—

Here's to the Founders of 1902
To the flame you've lighted we'll always be true;
And as the years roll swiftly by
We'll e'er keep our lamp brightly burning on high.

Alfa Lloyd, Anna Keen, Maybelle Minton, Anne Simmons, Mary Collins, Julia Bishop—we salute you.

DE V. MANWELL

Convention Awards

SOMETHING of the inevitable sadness which farewells, especially Convention farewells, bring, was removed by the anticipation of knowing who would win the citations and awards for chapter achievement, which was to be part of the program at the Installation Banquet.

So when retiring Secretary Gertrude Houk Fariss was presented to make these coveted awards, the expectancy could literally be felt throughout the room.

First came the chapters who were given commendation for their excellent records in some special way. Sitting at the speakers' table, De V. Manwell, delegate from Gamma Alpha, the baby chapter, clearly showed her surprise and her pride when the first citation was for Gamma Alpha: "for the strength and stability of the foundations laid during their years as a local sorority in their college; for the recognition and service mutually given and received by them on their campus; for the remarkable record they have made in their one year of membership in the Delta Zeta sorority." We all gave this announcement an enthusiastic hand.

Gertrude proceeded: "Because of its fine co-operative work within the chapter by and with its alumnae and with every department of the national organization; because of its excellently conducted and promptly reported Standards Programs; because it is outstanding in all activities of the college, and because its fine work resulted in this chapter's pledging not only the largest pledge class on campus but a class of superior quality as well; because of a determination to be educated in matters of Delta Zeta and to perform well, and because of the unity with which this determination was maintained; and above all because all this has been done by a chapter which not new actually is still new to Delta Zeta, we congratulate and commend Beta Psi, at the College of the City of Charleston." Betty Hogan, the delegate, acknowledged with pleasure this presentation.

To a chapter which has taken stock of its needs and during the past two years has won our appreciation and our admiration for fine work in essential matters, we give this next mention. Especial commendation is due for the rare promptness with which officers of this chapter have sent in essential reports. This indicates planning and steady leadership. The increased number of pledges and improved results of pledge training which began two years ago, begin to show their effects already in the work these girls do as initiated members and officers. Especially is the chapter proud of having won, this past year, both the

Scholarship cup and the Panhellenic Scholarship cup, the latter in the last semester. This is the excellent record of Beta Theta chapter at Bucknell. To them we extend congratulations and the belief that continuation of this work will bring even greater reward. Dorothy Naugle, who represented Beta Theta, received our congratulations.

Fourth, to a chapter which has but one complete year's record to show us, but which in that year has won the campus scholarship cup; has numbered in its membership seven girls, practically one third of the chapter, who were on the Dean's list of distinguished students; one of whose seniors was listed as outstanding senior in Education; had two members elected to Mortar Board and two to Phi Kappa Phi; which has made its newly opened chapter house a real center of college and sorority hospitality and activity and which brings to this convention complete plans for the work of the coming fall, showing that a continuation of a fine beginning is assured to Alpha Epsilon, recently re-established at Oklahoma A. & M., congratulations and best wishes for further success. Frances Ireland said this was the highlight of Convention for her.

"To a chapter which is not only outstanding in number of campus activities but because it is 100% represented in *all* kinds of activities; which has recognized a need for improving scholarship and has met that need intelligently; which has shown a splendid spirit in cooperating in uniting two college groups and two alumnae groups during our union with Beta Phi Alpha . . . to Mu chapter of Delta Zeta I do not have to point out how the chapter itself has gained as these achievements have been won, but I do point out that this chapter in so doing makes a real contribution to its national organization. We are indeed proud of her record." Jean Storey, delegate, was no prouder than were Ileen Wilson, Bunny Gale, and in fact all the California delegates.

"I come now to a chapter where the house gives the impression of a charming home, and no mere boarding house. In other words, this chapter house is the college home of cultivated people. The chapter members are gracious hostesses, with an excellent pattern in their housemother, who has not only filled her official position with distinction but, a college woman herself, has served as president of the city A.A.U.W. and keeps abreast of college life and trends. This chapter and its individual members have won outstanding honors on the campus—you have heard them listed during this convention. It is a good singing chapter, and their singing reflects the spirit of

the chapter. Within the chapter a spirit of unity has displaced and overcome a former inclination to stress class spirit or clique tendency. This chapter is not perfect. But it is a fine example of just the things we have been discussing, stressing, and trying to exemplify during this week. I cannot go further without telling you this is Delta chapter. The fine increase not only in chapter numbers but in the achievements of the chapter members may be said truthfully to have begun in this period of distinguished achievement, three years ago, when Mary Hepperly as rushing chairman organized and carried through a rushing season of almost spectacular success. The results of that one season are brought to full showing now. Mary Hepperly, incidentally, is now co-rushing chairman for the state of Indiana. You have seen the way in which this chapter shows the presence and the influence the various factors we have listed as essential for a strong chapter. I mention now the last of those essentials, and I believe with those who have furnished the information on this chapter that it is since the formation of, and the active functioning of, a strong, competent, interested alumnae board, that the climax of chapter development has been reached. I may say here that the board insists it owes much of its being to the work of Evelyn Costello, province director, who has been a guide and counselor to Delta for the past two years; but Evelyn insists that the real work has been done by this board, whom I am proud to list for you—Eileen Browning West, of Delta; Esther Leibig Turk, of Alpha Phi; and Harriet Hazinski,

Tau, who is chairman. Entirely unconsciously the representatives of this chapter present at convention have been giving you all this week examples of the qualities and characteristics which have brought to them the honor and recognition I am proud to offer on behalf of Council tonight and we all rejoice with Delta as she receives this national achievement award."

Lorraine Larson, president of Delta chapter, did a most successful job of expressing for Delta her delight and pride, even though words were not the greatest part of this expression.

The delegates were eager to admire the six beautiful sterling candlesticks, each engraved with the name of one Founder, which constitute this award. From the excellent records of numerous chapters, as well as from declarations of inspired members as to future activities within their own chapters, it may be prophesied that the next award will be strongly contested.

While the Council Award, given to some chapter which over an extended period of time has maintained a position of high distinction upon its campus, was not awarded at this convention, it was reported to the convention that each of the former winners of the Achievement Award had so well maintained its record as to be well in line for the Council Award in due time, and this showed most gratifyingly that the two years' work which forms the basis for the Achievement Award, does carry on into a longer period and stimulates chapters to continued good work.

News Letter Award

ALPHA ALPHA ASSOCIATION with its *Alfalpa News* received the award for the best news letter, which has been a continuous monthly publication for the past fourteen years.

The newsletter of the Alpha Alpha chapter Alumnae Association is a mimeographed newsy letter of from four to seven pages, and is sent ten times a year to every member of Alpha Alpha chapter no matter how old they be or how far they have moved. It contains news of the chapter, with its complete program, coming events, and interesting write-ups which have happened so that Alpha Alphas everywhere can take part in spirit.

In presenting an award to the *Alfalpa News*

which is the composite of the entire association, the editors directly responsible should be introduced. Joy Tibbetts Gorby was for most of these years the editor as well as treasurer for the association. It was she who developed the letter to its present form. Edith Strate Schramm, one of three Alpha Alpha sisters is the present editor, and a very capable one. Her knowledge of the doings of Alpha Alphas everywhere are evident in the columns of the letter.

News letters from all of the chapters were on exhibit at convention, and special mention should be made of the fine publications of Gamma, Alpha Beta, and Beta Kappa chapters.



A Greeting

for Founders' Day 1942

EACH FALL it is the privilege of your president to call upon our membership to unite in doing honor to our Founders, to set apart a little time for thinking of the responsibilities and privileges we have assumed in becoming members of Delta Zeta, to enter into a New Year in Delta Zeta with resolution, gratitude and actions suitable to the occasion.

This fall I greet you at the beginning of a new biennium for Delta Zeta. Our Convention held this past July has made us conscious, I am sure, that as Delta Zeta and as Delta Zetas we are truthfully mobilized for service to our nation, and enlisted without reservation to serve until Victory is ours.

We are proud of those members who are now serving with the United States forces, but to us who wear no uniform, the task of building and strengthening morale, of making ourselves better soldiers on the home front, comes with the same clear call of urgency.

Our chapters are pledged to follow the line of service which has seemed best to meet the nation's need. Your officers have accepted the responsibility of leadership with the fullest degree of conscientious devotion. Our alumnæ must be the bulwark of our greatest strength. All of us together, as we were reminded at Convention, possess tremendous capacity for service. The epitome of our highest ideals has been summed up for us in our sorority experience. There could be no time when we should more fittingly express our gratitude for the sorority, for the things which have made it possible, and for that which it in turn will help to keep secure and alive.

Let us, therefore, fully aware of the preciousness of opportunity which has been ours, of our sacred duty to preserve and pass on that heritage, of the power which we all possess through action to give convincing proof that we have been worthy and trustworthy—set aside this 24th of October, 1942, as a day for gratitude, and for personal re-dedication to those ideals to which we have pledged ourselves. Let us on this day be united in thought, as we mean to be united in action, in an unwavering pledge of "allegiance to the flag . . . and to the Republic for which it stands . . . indivisible, with Liberty and Justice for all. . . ."

Given under my hand and the seal of the Delta Zeta Sorority this nineteenth day of August in the year of our Lord nineteen hundred and forty-two, and of the sorority, the fortieth.

Grace Mason Lund

NATIONAL PRESIDENT



New Members of National Council

Julia Wells Bower, Extension Vice-President

JULIA WELLS BOWER, Delta Zeta's incoming Vice-President in charge of Extension, is a person of rare fitness for the position she assumes. With a long background of fraternity experience—for you all know she served for five years as Grand President of Beta Phi Alpha, and for years represented her fraternity in N.P.C., during which time she rendered distinguished service on various important committees—she brought to Delta Zeta, upon her entrance into it, not only affection of the heart, but reasoned and understanding loyalty and understanding. She has been an enthusiastic, buoying influence to those who trusted their fraternal destinies to her beckoning hand, and she immediately made for herself a place in the affection and admiration of the Delta Zetas, young and old, at 1942 Convention.

Professionally, Julia teaches mathematics at Connecticut State College for Women at New London, Connecticut. To say "Julia teaches" is to reduce to the simplest possible terms what can be said about Julia and her work. She teaches with a magnificent understanding, with an artist's capacity for making her subject her own and in inspiring in her students if not a similar passion for it, and understanding of it (there are some to

whom the magics of mathematics can never be anything but mysteries dimly glimpsed!) at least with a realization that the teacher has found it satisfying to her soul and worthy her entire intellectual interest. We daresay that none of Julia's classes is boring or discouraging, no matter how limited the harvest of understanding a girl is capable of making her own. Not only the demands of actual teaching, but the responsibilities of serving as acting head of the department, rest upon Julia. Added to this, advanced research looking to the publication of some material in which she is deeply interested, takes its quota of her time and energy. Therefore it can readily be appreciated that her acceptance of Council office again, after only one short year of respite, does bespeak a genuine desire to give of herself to her sorority. In her work as director of extension we may be sure that Julia's splendid fund of knowledge, her capacity for making sound evaluations, her straight thinking and her ability to see the main point, uncluttered by a lot of little extraneous features, will be of the finest value to Delta Zeta—in every phase of service a council member gives. You will all be happy to know Julia.

GRACE MASON LUNDY

GREETING

IT IS BOTH AN HONOR AND A PRIVILEGE to serve on the Delta Zeta National Council. In these uncertain wartimes it is a challenge as well. Never was our bright flame more needed than now; for in our hurry to meet the immediate demands imposed by our critical situation, we tend to let our spiritual life coast along on the stored-up energy of past idealism. Our lamp continually reminds us of the eternal truths and verities which are the goal of our strivings. It is not surprising, then, that we seek to share this light more widely. I ask the help of all of you in carrying on this important work of expansion.

JULIA WELLS BOWER

Ileen Taylor Wilson, Membership Vice-President

IN ORDER to sell your product, you must be sold on it yourself"—1942 Conventioners will recognize that slogan of our "Super salesmanager" Ileen Taylor Wilson, and those of us who have known and worked with Ileen for years know that in that one phrase is summed up the untiring zeal, energy, and enthusiasm which she has poured out for Delta Zeta since her days as a pledge of Mu chapter. It also sums up the pride and confidence felt by all her associates in Delta Zeta upon her election to the National Council of Delta Zeta as membership vice-president. *She is "sold" on Delta Zeta—we are "sold" on her.* We know that a super product is to have a "super" salesmanager who will carry on efficiently and enthusiastically the brilliant work started by our retiring membership vice-president, Bernice Hutchison Gale.

Ileen comes to Delta Zeta National Council with a wealth of training and background. She is a member of Mu chapter at the University of California and I can assure you that from registration day on these was never a dull moment in the vicinity of that curly redhead. Committees galore, president of her junior class, Big "C" society, women's editor of *Blue and Gold* (the college annual), member of Prytanean (equivalent to Mortar Board at that time), member of Nu Sigma Psi and Sigma Delta Pi—none of these activities prevented her from securing an M.A. in Spanish and being one of the two in her class to be recommended for a teaching position in the Oakland City Schools with no additional experience nor examination. (By the way, the other honored graduate was our own Bunny Gale!)

Since graduation, she studied Spanish both in Spain and Mexico and has taught in Glendale Junior College and at U.C.L.A., finding time to act as alumna adviser to Alpha Chi chapter, and making as many friends in the southern part of California as she already had in the north.

Following her marriage to William W. Wilson, Theta Chi, she returned to the Bay Region to do

a "super" job as housewife, and to devote even more time to Delta Zeta and to Panhellenic affairs. In order that time may not hang heavy on her tiny shoulders (she is only five feet tall), her leisure moments and spare energy are employed in raising prize winning flowers on her half-acre garden, winning flower arrangement contests for the Diablo Garden Club, caring for three pedigreed Scotties and five not-so-pedigreed cats, taking a whirl at amateur theatricals in the Ebell Club, and in "keeping fit" with her favorite sport, which of all things in sunny California is *ice skating!*

For several years she acted as alumna adviser to Mu chapter and in 1937 was appointed director of Province XII, in which position she has given invaluable service not only to Delta Zeta but to Panhellenic as well. During her term as Bay Cities Panhellenic delegate for Delta Zeta, she has served as Recording Secretary, and has helped organize the Alumnae Advisers' Committee at the University of California. She also was Chairman of Round-table discussions at the Panhellenic Regional Conference in Berkeley and was invited to speak at the Regional Conference held in Los Angeles. The following year in recognition of her work she was elected to the Panhellenic Board of Directors as one of the two alumnae who had rendered the most outstanding service to Panhellenic.

Referring back to our original premise and sales argument, we assure you that although this latest package from California is rather small, the container is most vivid and attractive. We know from sampling that the contents are unexcelled, being filled with boundless energy and enthusiasm, a keen businesslike ability, a capacity for "thinking things through," a willingness to listen to those of more experience, and flavored with a keen sense of humor. We are certain that it will be enjoyed by the rest of National Council and that the entire sorority will benefit from its use.

HELEN M. CRAIG

GREETING

May I extend greetings again to those Delta Zetas who were at our 1942 convention and to those who were not so fortunate. To the latter, let me tell you what I saw—older women who were willing to meet the war's challenge of added responsibilities in home, community life and sorority life. They have pledged to you their promise to keep a sorority functioning, because they know it is basically a fine American institution. Then I saw our young college women, serious, intelligent, alert to their country's demands. I felt strangely comforted that we need not worry about woman's rights in the world, about American democracy, about the right to live and worship as we choose, for our young women are going to do something about it. They will see that our ideals are taught and shared with many more members than ever before. They know we have something priceless to give to others by strengthening our own bonds. It is as vital to preserve ideals as it is to defend those ideals. Let us all strengthen and share.

Evelyn Adams Costello, National Secretary

DETROIT alumnae are very proud and happy to tell Delta Zetas everywhere of the election of their own Evelyn Adams Costello to National Council in the capacity of Secretary. We feel that she is a particularly fortunate choice because she brings to her new role not only a gracious personality and a fine ability but a true ambition to maintain and promote the high standards of Delta Zeta.

In the spring of 1939 Evelyn was elected President of the Detroit group—a job to which she gave herself wholeheartedly and efficiently. During her two year term of office she helped establish Beta Pi chapter at Albion College and at the 1940 national convention distinguished herself by doing outstanding work for Detroit Day. Right here I think honorable mention should go to her versatile doctor husband who has loyally given his talent and numberless hours of his time to various Delta Zeta projects. Those who were at Mackinac will remember the exquisitely carved figures which he made for the Aurora Borealis dinner.

In 1940 Evelyn was appointed Director of Province VI which was no easy assignment in as much as it meant getting the ball smoothly rolling at Albion and ironing out the kinks in connection with putting Delta Zeta on the campus at Michigan State College. So she brings to her new job a varied experience in Delta Zeta work.

The directing of two such important programs

as Standards and Scholarship is a “natural” for Evelyn. Graduating from Lombard College in 1924 where she had been a member of Nu chapter of Delta Zeta and of Phi Kappa Phi, she continued her studies in her major field, psychology, doing graduate work for one year on a scholarship at the University of Illinois. She has always been interested in social work but her most recent, and perhaps most interesting, job was with the Detroit Psychiatric Clinic which handles the criminal cases which come into our Records Court. However, her abilities are not confined to this field alone. In fact, she is noted for her versatility and she can whip up a meal “fit for a king” or pinch hit for her father in the pulpit with equal ease! (Or serve on no notice as pianist for concert violinists or singing conventions.)

In Dearborn, where the Costellos are most graciously at home, both Evelyn and her husband are active in community affairs, especially the Dearborn Players’ Guild of which she is one of the Board of Governors and a frequent member of the cast. She has an adopted teen age daughter—Doris—and her own little Tommy who will be five next Christmastime.

We, in Detroit, have enjoyed and appreciated Evelyn’s active and unfailing interest in our sorority affairs and we are truly glad that all Delta Zetas will now have an opportunity to know her work through our National Council.

MAVIS KRATZKE MORRISON

GREETING

ALREADY I have discovered that being on the Council means work, in vacation time and out of vacation time, but work never hurt anybody so this part of my new life disturbs me not at all. More than work, however, it means wonderful contacts and friendships which will be an enduring joy and inspiration.

If I could have had my choice of positions on the Council, I should have chosen to be Chairman of Standards and Scholarship, for to me, these two are the most important functions of the sorority: to maintain high scholarship, and to improve each member of that sorority physically, mentally, socially, and culturally. I feel very inadequate to follow in the footsteps of Gertrude Houk Fariss who has given us such a fine Standards and Scholarship program. To her, and to all of you, I pledge my devotion and service and promise that so far as is in my power, I shall continue to spread “the gospel of Delta Zeta.”

EVELYN ADAMS COSTELLO

Greetings from "Old" Council Members

From the National Alumnæ Vice-President:

To Delta Zeta alumnæ everywhere, may I ask this question? Are you really Delta Zeta alumnæ or just alumnæ? There is a difference, for alumnæ are just lost college members often, but Delta Zeta as a prefix before alumnæ means a great deal more! It means being active, interested, informed and helpful in and for Delta Zeta in college, town and Panhellenic associations. May I send greetings to these Delta Zeta alumnæ from way down in Florida—warm greetings at this time of the year, and they will always be warm to my sorority sisters wherever they may be.

Do many college girls have the feeling that when a member graduates they are lost as did a convention delegate say to me, "I am so sorry that we are losing you, but glad that you are going to be our alumnæ vice-president." Is that a challenge? May I express my feeling that in extension work I was in charge of bringing new chapters to the college roll and in the alumnæ work I find extension is still going on, for are we not striving to bring more members in our city organizations, our alumnæ chapter roll? We need your help to round out our planned program for service to our country, service to our college chapters, service to ourselves. You can do this by adopting this slogan of "Follow Through" for:

- Every college chapter to have a regularly published association letter
- Every state to hold annual State Day celebrations
- Every alumnæ group contribute to Elizabeth Coulter Stephenson Foundation
- Round-robin letters to alumnæ groups in your districts
- Functioning alumnæ boards for every college chapter

You are a Delta Zeta alumna, so let yourself be enlisted for service! I'm watching for registrations!

MILDRED BULLOCK KEEZEL

From the National Treasurer:

Since practically all of our thinking is influenced to a more or less degree today by the ideas and attitudes of our government, I'd like to take a page from their methods and institute a Treasurer's "E." If you have followed the Army and Navy citations to industry you have noted that the awards are based on fast production of an essential article. It is not difficult to translate into Delta Zeta language an analogous citation "Begin at once to be the chapter of which you are capable."

From a treasurer's viewpoint this means that the policy of "Pay-as-you-go" must be adhered to from the first bill to the last, each and every month. If there should be unexpected loss of income, the budget must be balanced either by reducing expenses or increasing membership.

It goes without saying that outstanding production in the war effort isn't achieved by strikes or slow-downs or by permitting a few workers to carry the burden. So, in a chapter, each member must assume her fair share of responsibility for the success of its financial program. Being late with payments or omitting them altogether on the part of any member will spoil the pattern of the chapter's monetary design.

Fast production carries with it the implication of well-oiled machinery with each gear meshing perfectly to insure maximum power. Each individual in the chapter must eliminate any rough edges in themselves so there will be no friction to retard chapter progress. However, the workers who are making record production possible are all striving toward one goal—making an essential article for their country. Likewise, our chapter members must forget personalities and work toward the Delta Zeta essential article which is a good chapter.

While I could not legitimately place letter-writing among the first half-dozen things I like to do best in this world, I can assure you that to write each chapter, undergraduate and alumnæ, next spring would be a labor of pride and satisfaction if in so doing I could award you the Treasurer's "E." In earning it you would have realized my hope and wish for each of you "Be the Delta Zeta chapter of which you are capable."

FRANCES E. WESTCOTT

Familiar Names in New Places

SOME of Delta Zeta's faithful workers may have entertained fleeting thoughts that what the sorority gave with one hand, it took away with the other, when at Convention their plea for release from Council duty was immediately followed with the request to assume a new job! But not for nothing have these members built up reputations for service and loyalty and dependability. Picture them, then, drawing a long breath, pushing back their shoulders and saying "Yes" again to Delta Zeta—and going home with a new sorority job. . . .

Bunny Gale, in view of her exceedingly uncertain and responsible position as the "Colonel's lady," was let off easy. She has only to be a National Deputy, which duty will not require constant work on her part, although there is no question that when it asks for service it asks and spares not! However, Bunny's work for Delta Zeta has meant so much to her, and her contribution to the sorority in the field which she especially developed, training for rushing and pledge guidance, has been of such paramount importance, we are glad to have her continuing as National Deputy and "elder statesman."

Florence Hood will continue with alumnae work, concentrating from now on on work with the associations, those sometimes mysterious organizations which never (well, hardly ever) meet; which maintain morale and spread the news to all sisters of each chapter through these chatty, faithful news letters; who are busily carrying on behind the scenes in all the many interests of the college chapters and keeping the knowledge and activity of the alumnae in that green and flourishing state which every proper Delta Zeta rosebush should exhibit. Florence's plans and activities will be worked out with reference to the varying needs and conditions of her associational groups, but you may depend upon it, there will be much stirring among the alumnae associations beginning as of about yesterday.

Gertrude Fariss follows Margaret Pease as Delta Zeta's delegate to National Panhellenic Congress. An exceptionally fine background of Panhellenic experience in these activities in the Northwest area, makes Gertrude the ideal member to assume this important work. For a number of years she has not only been active in city and regional Panhellenic organization and programs, but she has been in steady demand as a speaker at Panhellenic, collegiate and fraternal gatherings of many sorts. She will come to Panhellenic not as a stranger, therefore, but as one whose place is already made and with a familiarity of the Panhellenic world and its workers that will

enable her to assume without delay or hesitation, the responsibilities of this leadership group. Because the Convention had been especially reluctant to lose Gertrude from the ranks of our active workers this appointment was received with special acclamation.

Two other National Deputies will serve in this important capacity. Selected primarily for their known and tried ability to do the work needed, it was also a stroke of good fortune that the geographical location of the three so well fits needs of accessibility for chapter visits—Myrtle Graeter Malott and Georgia Chandler Hornung, who complete the trio of Deputies, are people whose very names conjure up so many remembrances of achievement and such long records of service, that there is no need to recite statistics pertaining to them. The reader is invited to pick up any Convention LAMP for the past years and just open and read. It is with real thankfulness that we place the names of these two staunch and valuable members on the list of those in active service "for the duration."

Although appointments of some committee and province workers, and special duties, are not ready for announcement in this issue of the LAMP, two most important committees are to be mentioned in this number.

Again heading the Constitution Committee will be "our Margaret"—who, although she could not be found in the Victory garden at Convention's stunt night, is nevertheless right on the spot when important service of almost any kind is needed. By her own insistence released from longer service in N.P.C., Margaret will continue to advise the chapters and the rest of us whenever any question involving constitution arises. In fact, she is just about as much in demand as any "seventh daughter of a seventh daughter." The versatility of her talents and her service for Delta Zeta begins with planning superlative rushing parties for Xi chapter, 'way back in college and alumnae advisory days; continues through creating the original *Lampkin*, which was a mimeographed daily issue on the special train to 1926 Convention, illustrated, dears, by the editor who was also the printer's devil; proceeded to two years of serving as National Visiting Delegate, then logically advanced to Editorship of the LAMP first so she could put to work all those she had met in that two years trek, then for lack of enough work, to the inspired development of a LAMP that became famous for its beauty, dignity and unique format. Three years as president, six years as representative to National Panhellenic, steady

service in an untold number of other ways using her artistic and creative capacity—the list of Margaret's service to Delta Zeta is endless. Whatever she does has beauty of form or conception. Let your mind run back over the Convention programs since 1930, remember the Installation Banquet at Asheville—the utter simplicity and equal beauty of the decorations of 1942's Installation Dinner—and you will see beauty contributed by Margaret. We know that her continued service in Delta Zeta will not be bounded by the routine duties of Constitution chairman, but we lighten her official duties for the sorority to allow her to concentrate for a time at least on Johnnie and Gwyneth, whose generosity in sharing her with us all these years probably entitles them to the receipt of some special award or tablet of outstanding givers.

It is gratifying to have Helen Myer Craig again on the list of official workers, after two years (since Mackinac) in which she has worked just about as hard but only as a behind the scenes helper.

A new duty has been assigned to Helen in the work of Director of House Management. While house building and even house purchasing is probably now at a standstill due to priorities, etc., house management looms increasingly important in the programs of some chapters. Her long experience in guiding first Mu chapter, then the chapters of the whole province, then in making a survey and a guide for all the correlated problems of house financing and house management, make Helen Craig a "natural" for this work. No one writes more intelligibly, more sympathetically, more practically, than does Helen. No one excels her in the practical grasp of a problem about which she may be consulted.

No one can have more patience, more resourcefulness, than she, in unravelling a long and complicated tangle that seems to defy straightening. No one can do this with better humor, more deft encouragement, more addition of subtle suggestions for self-help, for surmounting or getting around the problem. In short, she has a gift that is practically a genius, for this kind of work. How happy we are, then, that she finds herself able to give the time and the attention which will be required for directing in their problems of house management, financing, and similar business, those chapters who may need her in the years just ahead. The combination of House Management and Building Chairman seems so logical at this juncture, that Helen's will be a double duty—Chairman of Building Committee, with her appointive, special work on house problems probably outranking the standing committee work for awhile at least. As ex officio member of the Board of Trustees, she will be in a position to advise the other members of the board in an intelligent and sound manner with a tremendous saving of duplication of investigation from the board. There is no doubt she has been given a real job, but Helen is equal to it, and her return to service will be hailed with delight by her hundreds of friends and admirers all through Delta Zeta.

Della Winters Thede, a past national officer of Beta Phi Alpha and well-known throughout its membership, joined the staff of National Headquarters in September 1941. The business of certification of the alumnæ of Beta Phi Alpha occupied practically all of her time last year but since all certifications closed as of July thirty-first, she now becomes assistant to the national treasurer and assumes the responsibilities of book-keeping in the national office and compilation of monthly chapter audit and treasurer's reports.

ONE of the strongest forces inhibiting creative work is self distrust. Few realize that just being one's self is the likeliest way of achieving originality.—BLOSSOM DOWNEY: *Plots and Personalities*

NEW

PROVINCE

DIRECTORS

Lucille Wampler Coppock

Lucille Wampler Coppock was born in the hundred-year-old home of her great grandfather on Wampler Road, Dayton, Ohio. She went South to attend Brenau College and was initiated into Alpha Omicron chapter. During her second year she was quite outstanding in activities in the sophomore class, president of Lanier Hall (rarely held by a sophomore), member of Student Council, literary editor of the *Brenau Annual*, member of the Cotillion Club, captain of the soccer team, played on the hockey team, student teacher in the Home Economics department, active in Y.W.C.A. and various other campus activities.

She then transferred to Ohio State University where she affiliated with Theta chapter. She did some noteworthy work on the *Lantern*, Ohio State's famous daily newspaper.

For the next two years after graduation she was connected with Procter and Gamble's Research Department. Then came marriage to Lorin E. Coppock, Jr., the culmination of a college romance and reason for her transferring to a northern school from Brenau which she dearly loved.

After a honeymoon in Havana, Cuba, they established their residence in Dayton, Ohio, where Lucille was active in the Dayton Alumnæ.

Three years ago the call of the South was so strong that they moved to Coral Gables, Florida, where they have a beautiful Spanish home with walled-in patio surrounded by hibiscus, bougainvillea and poinsettias. In the rear we find orange,



LUCILLE WAMPLER COPPOCK

grapefruit and royal poinciana trees with an inviting fireplace and picnic table.

Their pride and joy is a fourteen foot (white with mahogany deck) speedboat named *Coppy Cat*. Many hours are spent fishing and picnicking on nearby islands.

Lucille not only runs the boat but is quite proficient on water skis back of the boat.

She is the mother of two adorable children, Alice Gene, aged eight, and Lorin, III, aged seven. At home they enjoy a thoroughly musical atmosphere with her talented husband at the piano, singing or composing. Both children sing and know many Delta Zeta songs taught to them by their Daddy—also songs of Beta Theta Pi.

While Daddy plays, Mother sews, making and designing mother and daughter dresses. Somehow she has found time to teach English in a junior high school for the past two years, be president of the Miami alumnæ chapter last year and now Director of Province Four.



ALICE APPELL MCCONNELL

Alice Appell McConnell

When Irene Boughton asked me to write about the new province director of Illinois and Wisconsin, Alice Appell McConnell, and to "tell all," I was a little frightened. To let myself go and tell all might sound exaggerated to those who don't know Alice, but to hold back would not be fair to Alice nor to those of us who have known her for so long.

Alice entered the University of Illinois in her junior year. She had been rushed Delta Zeta all summer, so she pledged at formal rushing and immediately became an outstanding member of the Alpha Beta chapter. Her senior year she was made rushing chairman, and LAMP editor. Even after graduating in 1935, she couldn't stay away from school so she came back for graduate work.

When she returned to Peoria, her school work almost complete, she affiliated with the Peoria alumnae chapter and became one of their most faithful, loyal and hard-working alumnae. In the fall of 1940 she was made Illinois state chairman, and was in charge of state day at Peoria in 1941. I doubt if anyone who attended the banquet will forget the clever table decorations which were designed and made by Alice.

Now a little about her private life. While in school she majored in modern languages and is now just a few hours away from her Ph.D. Instead of entering into the teaching profession, however, she worked as assistant in the Children's Department of the Peoria Public Library where she taught all the kiddies to learn to love Miriam Mason's books. She loves dogs and cats. In fact, she raises black Scotties.

In November of 1941 she married Max McConnell and they moved to his farm in Iowa. With Florence Hood in Detroit it looked for a while as though Illinois was going to have to struggle along without its two best guiding hands. We have recently learned that Alice and her husband are returning to Peoria where she will begin her new duties as province director.

The three chapters in the central part of Illinois, Nu, Pi, and Alpha Beta are all familiar with Al, her charm, her understanding of college coeds and their problems, and most of all her enduring love and faith in Delta Zeta. To the other two chapters, Tau and Alpha Alpha, I send this warning—get to know your new province director soon, or when she comes to visit you, you're liable to think she is a rushee and start to rush her. But that won't last long, because she will begin talking Delta Zeta to you and rushing you all over again.

I am sure that National Council could not have made a better choice for the province director of Illinois and Wisconsin than Alice Appell McConnell. We know that all who come to know her either through the college chapters or through the alumnae groups will learn to love her as much as the girls from Alpha Beta who were in school with her. Her intense love for and faith in Delta Zeta will be felt by all who come to know her and work with her. She has all the attributes of a true Delta Zeta.

KAYE SIMMS, *Alpha Beta*



FRANCES BURPEE JONES

Frances Burpee Jones

Frances Burpee Jones, like many other grand California Delta Zetas, comes from elsewhere. She is a graduate of the University of Washington, a Delta Zeta sister (both are members of Kappa chapter) and Mortar Board. We all expound wistfully on the Utopian theory—"If we could just have women in Delta Zeta work who know all sides of it." Well, Frances is "it."

In Los Angeles she has served as vice-president of the intercollegiate alumnae group, treasurer of the joint alumnae, magazine chairman, state chairman for Southern California. She has been pledge supervisor at Alpha Iota. She has assisted both Alpha Iota and Alpha Chi in rushing. Frances has represented Delta Zeta in the Panhellenic office on the U.C.L.A. campus.

Along with these offices she has certain talents which, no doubt, account for the office holding, if you get what I mean. I put her sense of humor, keen wit, executive ability (that rare talent to take orders, and to give them so that others willingly serve) at the top of the list. One of her undergraduates said of her, "Frances is keen—you know she always listens to both sides of things and never gets mad."

The alumnae think she is keen, because she is



CARIBEL FINGER STERNBERGH

Caribel Finger Sternbergh

Caribel Finger Sternbergh was introduced to the readers of the LAMP last March because of her distinguished record as president of the New York Alumnae Chapter. It is the sorority's good fortune that her removal of residence from New York makes it possible for Caribel to accept the directorship of Province Three. She plans to make the early acquaintance of her chapters and will bring to them valuable experience and winning enthusiasm.

reliable, responsible, gets things done, in an efficient, tactful manner in her own group or among other sorority women.

The outgoing province director thinks she is keen because she likes to work with both college and alumnae groups, has a thorough knowledge of Panhellenic problems locally and nationally and above all, she has that intangible something the old westerners called "savvy"—and to be credited with which there could be no heartier endorsement.



MILDRED POTTER

Mildred Potter

If you have ever met Mildred Potter, you remember her. Her zest for life, her poise, and

her tremendous vitality are apparent at first glance. You can always pick her out in a crowd—she will be in the center. Somehow interesting things always happen to her, and she has the happy faculty of describing these incidents in the most entertaining way. That is one reason it is so convenient to have Mildred around at rushing. Her stories are guaranteed to fascinate any rushee so much that the prospective DZ will want to come back to hear more. Moreover, Mildred is proud of Delta Zeta and believes in advertising it. If there is any Delta Zeta achievement or honor, national or local, which she has not boasted of to everyone she knows, it is because the news has not yet reached her.

Mildred hails from Brenau where she started her career as a Delta Zeta leader by being the Alpha Omicron chapter president as well as a campus "big shot." After acquiring the degrees of Bachelor of Oratory and Bachelor of Arts, she transferred to the University of Illinois to get her M.A. in history. Alpha Beta immediately adopted her and has claimed her ever since. At present, Mildred lives in Evansville, Indiana, where she teaches high school speech. For the past two years she has served as co-state chairman of Indiana.

Kentucky and Indiana can feel that a perfect choice for province director has been made. She is capable, understanding, enthusiastic, and brimming with ideas. And perhaps best of all, she can be completely relied upon to come through, no matter what is asked of her.

Alice Appell McConnell, *Alpha Beta*

Carol Van Sickie Wetherby

We met her at a rush party, back in the days when Alpha Epsilon chapter was gathering its forces for a return to the Oklahoma A. and M. campus. She didn't look precisely like a college freshman—who was this trim, chic little stranger with the laughing eyes and red brown hair and the pert little freckled nose? Introductions soon set us aright. Carol Wetherby was a newcomer in town, from Detroit, ready and eager to help wherever she was needed.

She was needed everywhere, and she has helped everywhere. Little, vivacious, quick, with ready wit and spontaneous friendliness, she has identified herself with each group of new pledges, one of them at the same time that she has acted as big sister and counsellor to them. Equally welcome in the local alumnæ group, both for her happy personality and indefatigable willingness, she has proved an indispensable go-between, serving in the official capacities of alumnæ adviser for the chapter and president of the Alumnæ Board of Stillwater.

Carol's interest in the new Delta Zeta chapter and its brand new ranch house have been so all-absorbing that we alumnæ, at least, have had to worm her past and "extracurricular" activities from her between flowing paragraphs on Delta Zeta. Yet we find she has had a most exciting past and is far from a one sided pervert at the present reading.

Graduating from Wayne University in Detroit with a major in Speech and a minor in English, she added an M.A. degree at the University of Michigan, specializing in the Theater. Each summer while she was in college Carol taught dramatics at a girls' camp on Lake Michigan. But she never had a chance to use her life certificate to teach in Michigan schools, because, as she explains, she found the right man before she found the right job.

As an undergraduate Carol participated in all the school plays, and on the side wrote a series of radio plays for children which were broadcast over WWJ every Saturday morning. Can you imagine a more ideal person to have behind the scenes of a sorority rush party? In addition she appeared in several radio plays herself and finally married her leading man. As he is now teaching dramatics and radio at Oklahoma A. and M. College, Carol has never had a chance to get very



CAROL VAN SICKIE WETHERBY

far away from the Theater. In fact they work together, and you'll always find Carol back stage in a smudge of make-up the night of production. Since she has come to Stillwater she has also managed to find time to organize a children's Little Theater group and to teach private pupils in dramatic reading.

Yet before you brand her as an incorrigible career woman, listen as the conversation takes a new twist, and Carol regales us with her trials in making over hats or designing dresses, raising dogs and harum scarum nephews, hobbies she'd love to indulge in "if only she had more time."

There is your new Province Director, Oklahoma and Texas—may each of you as individuals and as groups find in her as stimulating, as co-operative, as joyous a friendship as we have in Stillwater.

MARGUERITE BAUMGARTNER. *Beta*

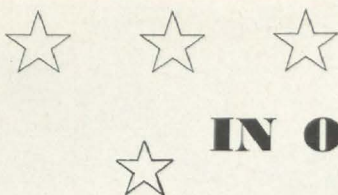

IN OUR

SERVICE FLAG

Long Beach Woman in Australia

*Recreation Worker with One of
Largest Red Cross Units*

Leila S. Hostetter of Long Beach, assigned to Australia as a recreation assistant with one of the largest American Red Cross task units sent abroad in service to the armed forces, has arrived safely at a port in Australia. A. L. Schafer, Red Cross Pacific area manager, has announced.



LEILA S. HOSTETTER

The Red Cross task forces, composed wholly of women workers, several of whom are from California, will augment staffs already stationed in Australia in camp hospitals and in services clubs and leave areas. The job of the trained Red Cross medical social worker is to aid in solving any problems which may be retarding the recovery of an ill or injured soldier, to assist the doctor by obtaining the medical-social history of the man. Similar workers are being dispatched by the Red Cross with every Army task force.

Miss Hostetter, is an experienced social worker, and has had extensive experience as a Y.W.C.A. worker and was associated with Girl Reserves Social Service and recreation activities in San Francisco, Los Angeles, Hollywood, and Long Beach.

She attended school in San Francisco, as well as the University of Southern California and the Y.W.C.A. leadership training school in Berkeley. Miss Hostetter was a resident of Long Beach for eight years before leaving for her new post in Australia.

Mary Jo Finnegan Arrives in Australia

An interesting Delta Zeta recently assigned to full-time war work in the American Red Cross is Mary J. Finnegan, University of North Dakota.

Mary is now in Australia where she is serving as secretary with the Red Cross staff now operating clubs for service men in Brisbane and Melbourne. At the request of the War Department, the clubs have been established to provide the same healthful recreation, sleeping accommodations, American style food and the traditional welfare service furnished for soldiers, sailors and marines on duty in this country.

It was in Washington, D.C., late in April, 1942, when Mary Jo Finnegan, Upsilon, first heard that the American Red Cross was seeking girls to go into foreign service as secretaries to Red Cross

Field Directors of Social Work, attached to our army camps.

Feeling that there might be something more valuable she could contribute to the war effort than working with the R.F.C., Mary Jo decided that she would go across town to the National



MARY JO FINNEGAN

Headquarters of the Red Cross and at least inquire about the work. She applied one noon during her lunch hour. The Red Cross found Mary Jo so well qualified that she was accepted the next day with instruction to be ready to leave at once. She resigned her job with the Reconstruction Finance Corporation that day.

It was eleven days, however, before she left Washington. In the meantime she received some intensive training and had her uniforms fitted, and set forth on May 18 with a wardrobe suitcase and two small suitcases. (Warning to future applicants—she had to send one suitcase home!)

When she left she did not know where she was bound. Her first hope had been Australia, her second, England. Heads, she wins—Australia! Mary's mailing address is Army Post Office 1142, In care of the Postmaster, San Francisco, California.

Mary Jo was born in Grand Forks, North Dakota, and is one of five children. One sister,

Katherine, also a Delta Zeta from Upsilon, '26, is now Mrs. R. A. Hilferty and lives in New York. Her family has lived in Washington, D.C., since 1933 and Mary Jo has been a secretary in the Legal Division of the Reconstruction Finance Corporation until she volunteered her services to the Red Cross.

Mary Jo attended grade school in the town where she was born, but she graduated from the high school in Great Falls, Montana. She then attended the University of North Dakota in Grand Forks, receiving her bachelor degree in 1929, with a major in music and minors in the foreign languages. In college she was elected to Sigma Alpha Iota, national music honorary. Immediately following graduation she served as supervisor of public school music in St. Thomas, North Dakota.

Mary Jo is about five feet, four inches tall, weighs one hundred twenty-two pounds, has naturally curly light brown hair and blue, blue eyes. She will look very smart in her gray-blue Red Cross uniform, white shirt, dark oxfords, and overseas cap.

Mary Jo has a lovely voice and sings well. She likes concerts, dramatic plays and good musical comedies. She likes to read, has a much-used movie camera and loves to travel which is one reason why she enjoys her new experience. All in all you would call Mary Jo a girl who loves and excels in sports, including horseback riding, ice skating, golfing and swimming.

On Y.W.C.A. Service in Texas

Mary Permelia Coleman, Alpha '35, Social Director at Stephens College is on leave and is now at Palacios, Texas. She writes, "I'm employed by the Y.W.C.A.—USO Division. The other agencies cooperating at the USO Club here are the Salvation Army (who also have a program and supervise maintenance) and the Jewish

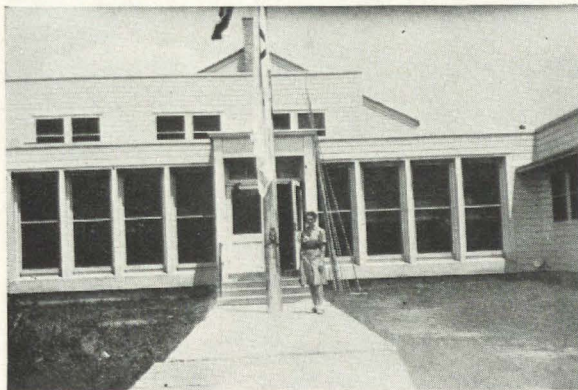

USO CLUB, PALACIOS, TEXAS

Welfare Board. All three of us (Y.W.C.A., S.A., and J.W.B.) work together in a joint type of operation and we all get along fine. However, we (the Y.W.C.A.) are mainly responsible for the program and service for women and girls—only with soldiers when they contribute to our program for women and girls. The Salvation Army and Jewish Welfare Board look after the program and service for soldiers. But again we work together and many of our events are jointly planned and run. Since the Salvation Army can't give dances—we give the dances. However, the Salvation Army staff helps! (I guess if their boss came in we'd swear they had nothing to do with it!) We have a \$90,000 building, built by the government and is like (in design) many of the other USO centers all over the country. Palacios is a tiny Texas town that has been stunned by the influx of the Army and workers but the people are used to it now and cooperate beautifully with our efforts at the USO Club. We serve the Camp Hulen area. Camp Hulen is (Coast Artillery)—Anti Aircraft Training Center and is only one mile from town. Palacios is on the Palacios Bay which runs into the Gulf of Mexico out a few miles. It's very hot but almost always there's a breeze—always at night so the heat is quite bearable."



MARY COLEMAN



DORA STOHL

Second Lieutenant Dora Stohl

On February 26, 1942, Dora Stohl, Gamma, '41, of Minneapolis, Minnesota, became Second Lieutenant Dora Stohl, stationed at Fort Sill, Oklahoma. She changed her crisp white uniform to one of eggshell with a gold bar on each shoulder, and she left a host of friends in Minneapolis wishing her well in her journey to parts unknown.

Dora entered the five-year nursing course at the University of Minnesota with some misgivings. Her mother had been a nurse and Dora wanted to follow in her footsteps but everyone said that five-year course was really a difficult one. But Dora managed it as we knew she would, and found time also to pledge Beta Phi Alpha in her freshman year. A more loyal member the sorority never had, and it was only natural for Dora to be among the first group to be initiated into Delta Zeta at Minneapolis last fall.

Upon graduation from the university in June, 1941, Dora assumed her duties at the General Hospital in Minneapolis, where she had done most of her training. When the first volunteer group of nurses to leave Minneapolis was organized after war was declared, Dora was among them. She and seven hundred fifty doctors, nurses, dentists,



BERLA M. SMYTHE

technicians, etc., have been at Fort Sill for six months waiting impatiently their orders to be sent overseas. In the meantime, Dora is kept busy teaching one hundred fifty army men, who have had no previous hospital training, all the nursing arts they must know.

Even now, Dora may be on her way overseas. Wherever she is, of one thing we are sure, she is doing a grand job, and we, her sisters, salute you, Second Lieutenant Dora Stohl.

On Duty in Australia

Berla M. Smythe, Alpha Upsilon, '33, was active in dramatics in college and in high school when she was a junior exhibition speaker. She took a prominent part in college all four years in the pageants presented by the All-Maine Women at Commencement. She was president of Delta Zeta her junior year.

She continued her interest in dramatics and dancing as a counselor at a camp for girls during several summers. She was also a member of her church choir.

After receiving her degree at Maine, she graduated from Johns Hopkins School for Nurses and became first, head of the obstetrical department, then head nurse in the psychiatry clinic. When she left with the group from Johns Hopkins she

was assistant supervisor and instructor in the general operating room.

Berla is rather small, being only a little over five feet tall, but Berla makes up in energy for what she lacks in size.

She writes that Australia is a wonderful country and she is enjoying her service.

Ethel Theis in Northern Ireland

When the call went out last January for volunteer dietitians, one of the first to respond was Ethel Jane Theis, Alpha Delta, '30. Today she is quartered somewhere in Northern Ireland with the Harvard Unit.

February 2, 1942, Ethel arrived at Fort Dix, New Jersey, after being transferred from the Cantonment Hospital at Fort George G. Meade, Maryland. Upon Ethel's transfer she automatically went into the Red Cross Service.

Not much is known about Ethel's experiences, first in Camp Dix, and later in Camp Edwards at Falmouth, Massachusetts. We do know she acquired her uniform, which is blue, during this interim, and that on her cap she wears a blue velvet ribbon as do all army dietitians. Unlike most of our soldiers and sailors who have to be trained for their war service to their country,



ETHEL JANE THEIS

Ethel was already well prepared for her "job."

Ethel was born in Fort Wayne, Indiana, but her parents, being Virginians, returned East to educate their children.

Beginning with kindergarten and ending with a Bachelor of Arts degree from George Washington University, Ethel's education was received entirely within the bounds of the District of Columbia. During her freshman year in college, she was one of the eleven founders of a local sorority, Alpha Sigma Theta, which became a chapter of Phi Delta before she graduated, and five years later, in 1935, became Alpha Eta chapter of Beta Phi Alpha. In 1941 when Beta Phi Alpha united with Delta Zeta, Ethel booked passage on Alpha Delta's boat, feeling the merger meant growth and the endurance of her original spirit of fellowship. While in George Washington University Ethel was very active on campus. She made the varsity rifle team in 1926, and, because she was such a good "shot," she received a letter and belonged to the "Letter" Club, but only after she had had her shotgun cut off to her size. Ethel also played hockey, and belonged to the Women's Athletic Club and to the Home Economics Club, for she majored in Home Economics.

Upon the completion of her college course, Ethel did dietetic work in Washington, D.C., and in the Carlisle, Pennsylvania, Hospital; the Hines, Illinois, Veterans' Facility Hospital, near Chicago; the Pennhurst State School near Spring City, Pennsylvania; and at the Cantonment Hospital, Fort George G. Meade, Maryland.

In college, as today, Ethel had a lot of pep and a very pleasing personality, being jovial and full of fun, and was as unselfish as she was talented. She is about five feet, two inches tall with eyes of blue and light brown hair, now graying. She is fond of horses and likes to ride, and has a collection of miniature horses.

She was one of two dietitians who sailed early in May with the nurses, doctors, and other personnel of the Fifth General Hospital of the U. S. Army. Later in the month she cabled her parents, "Arrived, Pleasant voyage. Like country very much." The next day they received the form postal card from the War Department, which she had signed, stating that she had arrived safely at her destination. Ethel's address is: Ethel J. Theis, Civ. Emp., 5th General Hospital, A.P.O. 813, U. S. Army, c/o Postmaster, New York, New York.

In her "Victory" letter of June 27, Ethel wrote, "Since we are well absorbed in our work it doesn't seem that we are really away from home, except when it comes to eating out. In camp we fare very well. Lately we have been gorging apples and oranges and we can buy coca-cola and

candy at the canteen.

"Two weeks ago I spent a week-end at Crawfordburn's Inn which dates back to 1614. I met some very nice Irish people too. Also I have been out to tea at an English home and at a Scotch home.

"Last week I was out to dinner and spent the evening with some new friends here. They are very hospitable, much like the Southerners at home.

"I bought a bicycle as that is the way to get around and see the country. Of course, there are trams (street cars to you) to get places on, too.

"Three weeks seems the average time for mail so we had better write every week or ten days."

In a later letter, Ethel wrote, "Here it is the fourteenth of July and summer is still around the corner. Only extremely long evenings convince me that summer is upon us." (We are informed by the war correspondents that the sun does not set until about midnight and that soon after there usually is rain pattering on the trees.) "We seldom go out without a sweater or jacket. I am still wearing the black coat as my top coat to the uniform. Most of the time the weather is too grand to stay inside."

Ethel shows typical feminine ingenuity in improving her quarters. "I bought some pretty figured sateen and have completed a dressing table (also used as a desk) out of a small wooden packing box. As a substitute for oil cloth I bought some blue window shade material and used it to cover the surface. Also I have an end table which is a box with a division. It is to have a coat of light oak paint and a cover of the blue material. The wide window also has a valance of the same blue. Another piece of furniture is a bookshelf which is also to have a coat of paint. I used another box to make a stool which is also a shoe cleaning utility box. The sergeant in our kitchen nailed on a round top and padded it for me. Material, the same as the draperies, hangs down the sides.

"My cot is comfortable due to the two mattress pads. A wardrobe is furnished for clothes. The last but most important piece of furniture is a small stove, which I fire myself as I please. This evening I have a small fire, just to take off the chill."

About her work, Ethel writes, "Work is running along very smoothly. The Fourth of July was very quiet but we celebrated with homemade ice cream made from evaporated milk and strawberries. Also there was a baseball game and other games and races but I was on duty."

In one of her letters she wrote that at that time they were permitted a five pound package per month. Among the things she requested and which

her mother has sent her are: black nylon hose for dress, nylon hairnets, nail polish, nail polish remover, lead and erasers for "Scripto," new type, automatic pencil, instant coffee, starch, blue velvet ribbon for her caps, film for her camera, peppermint candy (no chocolate), subscriptions to the *Reader's Digest*, and to *Victory* (the of-

ficial weekly bulletin of the Office of War Information).

Lois Perry Brown, Alpha Theta '30, is with the WAAC, 5th Company, First Regiment, Fort Des Moines, Iowa.

LIFE offers no finer opportunity than that given for transforming the narrow, petulant person into a full, broad personality, and the inspiration for this transmuting may be drawn from the biographies of those personalities that have been given to us as gold from the crucible.

—HARRY COLLINS SPILLMAN, *Personality*



Mademoiselle

Design For A Living Winner — Campus Mufti

Ladies and gentlemen, we give you—the win-nah! Janis Graf, DePauw University, '44, nabs first prize (\$25 plus her suit) for this nifty bit of campus mufti. Her brain child comes to life here on Janet Stevenson in beige Botany wool flannel with dark-green grosgrain binding. The idea for the jacket is a neat crib-job from a West Point plebe's uniform—right down to the invisible hook-and-eye business up the front. Macy will tog you out in this for about \$20.

It All Came True!

By Janis Graf, Delta

MY FRIENDS tell me I must have been born under a lucky star or something. It seems that my dreams have an uncanny knack of coming true—and at just the right moments.

After two years at DePauw University as a clothing major I had definitely decided that fashion was my field and I intended to do something about it (even though I had a hostile family to contend with).

So one day just before “finals” I sat myself down and entered *Mademoiselle's* Design for a Living contest. Almost simultaneously I was inspired to enter competition for a scholarship to the Tobé-Coburn School for Fashion Careers in New York City—the big goal in my young life.

Time passed—both contest and scholarship were forgotten. Then one evening two Delta friends and myself went in for a bit of tea leaf reading. Each of us made a wish (you shouldn't have much trouble guessing mine!) The seeress informed me that my wish would be fulfilled. She also revealed that I would go to New York in the early fall!

Scarcely a week later, I was notified that I had won first prize (\$25.00 plus a copy of her winning dress design) in the Design for a Living contest. Mother and dad decided that maybe there was something in this fashion business after all. I felt like Schiaparelli!

The Design for a Living contest is a regular feature of *Mademoiselle* and is open to amateur designers only. This was the first time I had entered it—and I think I was more surprised than anyone else when I hit the jackpot! The assignment for the contest was to design a “campus uniform”—something to offer variety from the traditional sweater and skirt. Two swatches of botany flannel were attached to the entry blank for inspirational purposes. My design which appears in the August issue of *Mademoiselle* is very simple—in fact there isn't much to it! It is a direct steal on a West Point plebe's uniform in beige Botany flannel with the jacket bound in dark green grosgrain ribbon. Every bit of the design was planned to fit in with war-time regulations—Order L85 in particular. In accordance with this, straighter lines were emphasized to save material without hampering the college girl's love of freedom; beige was used to save dyes which are needed for uniforms—and because it is so very new this fall; the jacket fastens by means of concealed hooks down the front because zippers are precious articles these days.

Then, just about one month after that, word

was received that I had won the Curriculum Council Scholarship to Tobé-Coburn. The family surrendered, and I accepted the scholarship immediately. This scholarship to Tobé-Coburn is “awarded competitively on the basis of general background, aptitude for fashion work, and personality.” (I quote from the catalog.) “Aptitude is



JANIS GRAF

measured in a comprehensive test; personality is appraised in a personal interview.” The scholarship is for the entire amount of the tuition—\$700.00.

As far as I know, the school is really a wonderful place, and there are so many opportunities to rub shoulders with famous people. Tobé is internationally known as America's first stylist. Julia Coburn is the former fashion editor of the *Ladies' Home Journal*. The Curriculum Council—judges for the Curriculum Council scholarship I presume—is composed of a host of people famous in the fashion world.

I have been at DePauw for two years—and had a grand time there, too! I know I'm going to miss

a lot of the girls when I am in New York this winter—but I'm going to have lots of other things to think about and do then. This will be my first trip to New York, and confidentially, I'm getting pretty scared about it now!

During my sophomore year at DePauw I was a campus correspondent for *Mademoiselle*, and sent in fashion reports from time to time. In February I won a really lovely sweater for three budget college wardrobes which I planned. That was quite a thrill—especially since I received

word in the midst of finals! From February until June I was assistant to the head of the Home Economics Department at DePauw (Miss Vera L. Mintle). She was also my clothing teacher, and I feel that I owe a lot of my present good fortune to her—as well as to Miss Hazinski who was my favorite art teacher as well as confidante. It looks as though I had really warmed to my subject, doesn't it?

That little old fortune teller (named Flanigan of all things!) was right. It *did* all come true!

DePauw Traditions

By Martha Anderson, *Delta*

WHAT are so interesting as the old customs and adventures of students of another day! DePauw is known for her traditions; and in looking over old school magazines and records one finds numerous items which seem amusing to the present college generation.

For instance, witness the humorous indications of class spirit back in 1879, when the college newspaper—*The Asbury Monthly*—included the following item among the locals: "At their social, the other evening, the juniors for once forgot their dignity and indulged in a boisterous game of 'blind-man's buff.'" In another issue there appeared a report that the freshmen had gone out serenading and that "an attempt to sing 'Baby Mine' failed on account of lack of soprano and alto voices." And in the same year the paper ran a series of articles under the head, "Disraeli Papers," written for the guidance of sophs and signed "A Senior and Freshman." These papers contained such helpful articles as "How to Kiss a Lady," "How to Act on Sunday Night," and "Conduct at Lecture."

In the last issue of *The Asbury Monthly* in 1879 the locals carried the following request of college students, alumni, and friends: "During these summer months while absent from the University, endeavor to obtain a few specimens of minerals, fossils, bones, or anything that you think would be interesting to deposit in a museum."

Some of the faculty duties in the primitive days of the University were indeed exacting. An early resolution of the trustees appointed one of the faculty to "take charge of the shrubbery on the college campus," and he was to "have the hay on the same for his trouble." Another resolution said: "It shall be the duty of the janitor at the close of each session to sweep the floors and stair steps of the college building and brush the dust

off the doors, wash boards and cobwebs down. And it is the duty of the faculty to see that it is done." A yet more strenuous duty required the faculty "to so manage the college lot as to prevent any stock from getting in said lot." Furthermore, the president himself was instructed to prohibit the students from playing ball against the college building.

An example of mistaken ingenuity is shown in the telescope incident. Someone gave the University a telescope; and since there was no observatory at that time the telescope was placed in the east tower of East College. As soon as it was installed, however, people discovered that it nestled between two chimneys, which made so much smoke that nothing could be seen through the telescope.

The order maintained in Middle College was said to set a good example to the co-eds. Middle College was built to be a men's dormitory, and an unmarried member of the faculty served as proctor. It was said the "proctor, himself, testified that only once were cannon balls rolled down the stairs."

School spirit was not lacking in the days when DePauw was yet Indiana Asbury. The following is an early attempt at a college yell:

"Zip Rah Hoo
D. P. U.
Rip Saw! Boom Baw!
DePauw!
Ah-h-h-h—there!!!"

But one of the most humorous traditions is that of Jack, the college dog, who belonged to the university at large. All the students were fond of Jack, and he attended all the university functions. Once the dog was taken by students of a rival school (could it be Wabash?), but a DePauwite, dressed as a tramp, found him and got

him away from his captors. Poor Jack died in 1896, supposedly of poison; but his memory was honored by a funeral held in Meharry Hall, the college chapel. Someone played the funeral march as the pallbearers brought in the body, and then a student sang a solo. Four speeches were given: a biographical sketch; the funeral oration; recollections of the deceased; and a talk on ethics of the dog as compared with human ethics. One speaker made the following attempt at a pun: "Jack's demise was a thing bound to occur."

After everyone had passed around for a last look, the whole student body assembled at the grave, south of East College. Later an art student made a crayon enlargement from a photograph of Jack, and until 1909 it hung in the corridor by the entrance to Meharry Hall.

What little habits and events, taken so much for granted by us today, will become DePauw traditions, over which our children and grandchildren will like to smile?

Florida State Day

By Margaret McIntosh, *Alpha Sigma*



Left to right—RUTH MARVIN, MARGARET MCINTOSH, LUCILLE COPPOCK, MILDRED KEEZEL, HEDWIG WHEATON; Alpha Sigma members.



ALPHA SIGMA
MEMBERS

IT TAKES more than tire shortages, gasoline rationing, Gulf Beach dim-outs, and one- and two-hour late buses and trains to alter plans for Delta Zeta State Day in Florida. Despite these minor and major problems twenty-seven enthusiastic Delta Zetas gathered on July 25 and 26 at the Tides Hotel on Redington Beach. Here beside the shimmering sands and emerald green waters of the Gulf of Mexico with fun and fellowship plans were made for carrying on sorority affairs for the duration.

The success of the meeting was assured long before it opened when Martha Moore, Alpha Sigma, consented to be chairman of arrangements. There were many letters between Martha Moore, Mildred Keezel, national alumnae vice-president,

and Ruth Marvin, state chairman, regarding the question "to have or not to have" the state day in view of world events. A vote from alumnae groups in the state showed the need of such a gathering to make long-term plans.

So registration started on Saturday afternoon, July 25. Among the early arrivals were five Delta Zetas from Miami and a group of college chapter members and alumnae from Tallahassee. The Tampa alumnae, who served as hostesses for the occasion, met trains and buses in Tampa to take the out-of-city girls by car the additional thirty miles to the beach. Because buses must travel more slowly and because train schedules have been materially altered by the war, Belle Brooks, Natalie Lamb, Alicia Lancaster, and Polly Bag-

gett can tell of having gone to the station several times to meet a train that was an hour later each time.

But it was a gay group that sat down at the rose-bedecked banquet table for a dinner that included "man-size" steaks. Polly Baggett, president of Tampa alumnae, presided as toastmistress.



FLORIDA STATE DAY GROUP

After introductions had been made, favorite Delta Zeta songs were sung. Lucille MacLeod, president of Alpha Sigma chapter, amused the group with her humorous rendition of several songs to which she played her own accompaniment on an electric organ.

Ruth Marvin, state chairman, presided at the business meeting which followed the banquet. Mildred Keezel really brought the French Lick Springs national convention to Florida. She not only gave a brief personal description of all newly-elected national officers, but she told of highlights of the business and social activities and of plans for the future. She showed the group the official convention picture, program, and other mementoes of the recent national meeting. Lucille Coppock of Miami, newly-elected Province Director, and Winnifred Cooke, Alpha Sigma, chapter delegate, also told of what convention attendance had meant to them.

Initiation of Glenn Hunt of St. Petersburg in a ceremony conducted by Mildred Keezel took place late in the evening. Preparation for initiation was complicated by frequent admonitions from the outside that all blinds must be kept closed tightly to prevent the lume which silhouettes ships, while the temperature on the inside made a seabreeze seem most desirable. Violet Coarsey revealed that she had kept her light hidden under a bushel as regards her ability as a carpenter. With a hammer and a few nails she helped immensely with initiation properties.

On Sunday morning the early birds had a swim either in the gulf or the fresh water pool before the group gathered for breakfast.

Reports from the Jacksonville, Miami, Orlando, and Tampa alumnae clubs, and plans for editing a Florida news letter featured the business session Sunday morning. Virginia Miller was elected editor.

Later the group divided according to chapters. Alpha Sigma, as the only chapter in the state with a house, elected Hilda Alagood Johnson president of Delta Zeta House, Inc.; Natalie Lamb, treasurer; Louise Knight, secretary; Ruth Marvin, Mildred Keezel, Violet Coarsey, Genevieve Crowley, and Hedwig Wheaton, members of the board.

State Day adjourned officially with Sunday dinner, but some members stayed to enjoy an afternoon swim or to visit together in the leisurely atmosphere of the beach. 'Tis rumored that Lucille Coppock, Semele Corlett, Lucille Maxwell, Lois Taylor, Arlene Richardson, with Alicia Lancaster and her mother as guides were taken to one of Tampa's famous Spanish restaurants where they stayed so long that they almost missed the midnight train for Miami.

All who attended State Day agreed that it had been worth while for many reasons: it was a first opportunity for former Beta Phi Alphas to meet with Delta Zetas from all parts of the state; it gave alumnae a chance to meet with and to enjoy the company of college chapter members; it afforded an opportunity to know a national officer; it bestowed the privilege of the inspiration to be gained from such Delta Zeta personalities as Violet Coarsey, Natalie Lamb, and Hedwig Wheaton; it offered the pleasure of spending a full day with friends whom one sees all too seldom.

Those attending were: Pauline Baggett, Martha Moore, Rozella Fuguitt Eure, Belle Calvert Brooks, Alice Sierra, Alicia Saxton Lancaster, Margaret Jordon McIntosh, Lucille McLeod, Hilda Alagood Johnson, Maida Harrington, Cecile McColpin, Kathryn Watkins, Mildred Bullock Keezel, Hedwig Ballaseyus Wheaton, Winnifred Cook, Ruth Marvin, Louise Knight, Natalie Lamb, Margaret Spearman, and Glenn Hunt, Alpha Sigma; Lucille Coppock, Alpha Omicron; Lois Taylor, Semele Corlett, Arlene Richardson, and Lucile Maxwell, Beta Nus; and Ruby Wyatt, Beta Mu.

The report from Tampa said in part:

Our Alumnae chapter gave a luncheon in May and had as guests our mothers. The mothers seemed to enjoy it since I heard more than one say "Why can't we do this more often?" The invitations were printed on tiny scrolls, tied with red ribbon and delivered personally with a red rose inside of each scroll. An outstanding part of the luncheon was an inspiring and long-to-be-remembered talk given by Mrs. J. J. Saxton whose daughter is Alicia Lancaster, Alpha Sigma.

Rushing is running along towards our big party at the end of our summer rushing season. This summer Intersorority Council voted to lift restricting rules slightly

regarding rushing. Instead of only six in a rush party, we are allowed to have twelve in our informal parties. All the Delta Zetas here have been giving series of little morning Coca-Cola and other informal parties. One was given as a Scavenger Hunt with points given for each object brought in according to the requirements. The hostess happened to live near a main artery of traffic to one of the Army Air Fields so one of the requests on the list was to bring in a soldier and indeed he rated high in number of points. Two guests accompanied by two Delta Zetas brought in two soldiers apiece. They were definitely over the top in winning the scavenger hunt. The soldiers seemed to enjoy being the attraction so much that they remained for the duration of the party.

Inter-sorority Council and all sorority members of Tampa have been sponsoring dances for soldiers, one every two weeks. They have been very successful. On July twenty-fourth the first one was given for commissioned officers at the Tampa Yacht and Country Club. All the dances have been free to the men of the armed forces. These are doing quite a bit to relieve overloaded recreational facilities in Tampa.

In war work within our own sorority, Martha Moore has been promoted to rank of Lieutenant in the Red Cross Motor Corps. Alicia Lancaster, whose husband is a Major in the United States Army "somewhere," is another member of the Motor Corps. Pauline Baggett and Alicia Sierra are certainly doing their bit at the Tampa Information Center. We haven't any member in our club who is not doing something to help our cause.

We had a surprise wedding in June. Kitty Carolyn Patterson, Alpha Sigma, became Mrs. William Wagstaff Harwood. Bill is an instructor in the Lodwick Flying School in Avon Park. They are living in Frostproof, Florida, so we have not completely lost Kitty from our activities.

Delores Sanders, Beta Xi, '42, announced her marriage to Lieutenant Joe W. Cordell on June 9, 1942. He has been transferred to Ft. Sill, Oklahoma and she has accompanied him there.

We are very pleased that Belle Brooks and her husband have moved to Tampa for the summer. Mr. Brooks is connected with the Tampa Shipyards. We are hoping he and Belle will make this their home permanently for Orlando's loss will decidedly be our gain. Emily Bush has been spending her summer vacation recuperating from an appendectomy. Mary Kathryn Mickler spent her vacation in Chattanooga, Tennessee. Violet Coarsey has been visiting in her home in Indiana and with her daughter, Mary Glenn Baker, Alpha Sigma, who is living in Dearborn, Michigan. Vacations are neither so wide nor so far this summer but the beaches are extremely popular with everyone.

We are working hard on rushing and some of us hope to visit the various chapters we have in Florida during their rush period.

The Orlando alumnae chapter offered:

One project, which has been of great interest to the chapter as a whole, is our Winter Park Day Nursery, which we Delta Zetas voted to sponsor. In addition to our contribution of money to the nursery, we have given various articles that were needed from time to time. All of us feel that this tiny venture in philanthropy right in our home town, gives us a spiritual lift, as well as a mutual interest for each member.

With gasoline rationing and transportation out of the state becoming more and more difficult, we Orlando girls decided to continue monthly meetings during the summer months. We have, heretofore, disbanded during the summer months, since the lure of the beaches and mountains took so many of the girls out of town during vacations, but this year finds us clinging closer home and

continuing our monthly meetings as a pleasurable activity.

Judging from the glowing reports that Mildred Keezel brought back to us about Convention, we know that it must have been a most successful meeting this year. At the Florida State Day meeting in St. Petersburg we all listened with eager ears to the résumé of the convention that was given there by Mildred, and Winnifred Cook of Winter Park, our Alpha Sigma representative. At the conclusion of these interesting reports, the rest of us decided that the next best thing to having attended the



THE MIAMI ALUMNÆ

meeting personally was to have the opportunity of hearing about it from our delegates.

Orlando alumnae are quite happy to have Mildred as National Alumnae Vice President here (that is, when she is not traveling around over the country) and we know she will keep us informed during the winter.

Now if some of you are wondering why our news is rather scarce this time, we might remind you that Floridians are experiencing one of those UNUSUALLY warm summers. In fact, we are right now *dripping* in a temperature of 98 in the shade, but there's always a nice cool swimming pool only a few blocks distant.

Miami alumnae say that:

Summer rush plans occupy the time and energy of the Miami alumnae during July. Our first party was given at a Pent House of one of the larger Miami hotels. Availability because of gas rationing as well as "swank" indicated the downtown location. We had decorated the pent house much in the manner of a sorority house with the cups and banners of the Beta Nu chapter. The legend of the wishing well was told before a replica of an old well on the terrace, bringing in Delta Zeta customs and traditions. The invitations consisted of a large newsboy silhouette carrying a folded daily paper featuring a society column report of the details of the party including a guest list with the rushee's name.

Plans for the coming school year contain a new tradition for Miami. We will give a loving cup to the graduating senior girl in Miami High School making the highest scholastic average during her high school career.

Five Miami girls, Arlene Richardson, Lois Taylor, Lucille Coppock, Lucile Maxwell, Semele Corlett, are attending state day. Lucille Coppock, new director of Province IV, helped the Florida chapters make plans for fall rushing. Lucille is a Miami girl and succeeds a Miamian Roma Story O'Brien as director. Needless to say, the Miami alumnae are proud to have another province director among them.



THE TAMPA CONTINGENT

Thelma Peters has "made" the LAMP before this year because of her work with Latin American history in high school. This summer Thelma went to Boulder Dam, Colorado to take a course in creative writing. Adding to her many "firsts" Thelma teaches a course in creative writing at Edison High School.

One of Miami's well-known artists in the medium of water colors is Helen Spach. This summer her work was exhibited at the U. S. O. center in Bayfront Park. But national defense has claimed Helen and she has now completed a course in metal lathe turning. Such lathes can be used in many types of defense plants.

The installation of new officers gives president, Lucile Maxwell; vice-president, Marion Daniel Bleier; corresponding secretary, Gertrude Hart; recording secretary, Laura Green; treasurer, Arlene Richardson; and editor, Betty Songer.

Stop at Your Own New York Hotel The Beekman Tower (Panhellenic)

Where you'll find a real "fraternity" welcome in a first-class modern hotel—the only hotel in the world, open to the public, both men and women, which is owned and operated by members of the National Panhellenic Fraternities.

You'll find a 26-story building—400 all-outside rooms—complete facilities—an excellent restaurant—and an atmosphere as friendly as your own fraternity house.

Daily from \$2.50

Special Weekly Rates

Beekman Tower (Panhellenic)

3 Mitchell Place
49th Street overlooking the East River
New York City

Write for Booklet F.

1902



On this, the fortieth anniversary of our founding, let us remember generously the Elizabeth Coulter Stephenson Foundation!

- ★ There have been many instances in the forty years of our history of sacrifice, and selfless service; but the example best personifying all of these traits in a lifetime of singular devotion is that of Elizabeth Coulter Stephenson in whose name, befittingly, we have placed a service trust.

- ★ In her memory Delta Zeta has erected a temple, a memorial shrine. Not of stone or of marble is the memorial made. It does not have towering pillars looking out over green parklands to the far-off lakes and mountains of America; it does not send a shaft of gleaming stone high into the far reaches of free air above our country. It is a temple whose stone is *service*, whose pillars are *sacrifice*, whose soaring summits are *selflessness*. It does not exist in any one place but in many places. It has its being in the minds and hearts of every loyal Delta Zeta who wishes joyfully to assist her sisters.

- ★ All of us would serve in a big measure, sacrifice gloriously, forget self, if the occasion were great enough. It is always easier to be heroic on a battlefield than it is at home. In the field we could feel and see our accomplishment. But that is not the way in which we are called upon to serve. What we must realize is that there is no good action or selfless service so slight but that it may contribute to the great end for which we are striving.

- ★ Right now, of all the times in our lives, perhaps it will involve the most sacrifice to give to the memorial fund; therefore will the gift, however small, be the more infinitely precious; for the great things of life are not achieved by easy methods. The only experiences which make us wiser, which broaden our perspectives and understandings, which help us grow into our greater selves, are those filled with difficulties to surmount, obstacles to overcome and sacrifices to make.

- ★ Sisters of Delta Zeta, we have built a memorial temple! We see what is to be done, and we *shall* do it! To service we dedicate our bodies; to sacrifice we dedicate our hearts, that the flames in our keeping may never die!

CAROLYN BOWERS COLLETT

ΔΖ



1942



Top Row: GWENDOLYN MILLER, Alpha Beta, Torch, junior activity honorary, The Daily Illini, junior business staff, Panhellenic Publicity chairman, rushing chairman, Alpha Beta chapter. GERALDINE RUST, Omicron, treasurer W.A.A., Y.W.C.A. Library Committee, chairman Badminton, W.A.A., activities chairman, Omicron.



Second Row: RUTH YARDUMIAN, Omicron, Mortar Board, president W.A.A., program chairman, Junior Prom, Demonstration Block Committee, Customs Committee, Women's Self Government Association, Spring Festival Committee, Heart Hop Committee, social chairman, Omicron chapter. RUTH LYNN, Beta Theta, awarded scholarship graduate study, Cap and Dagger, Sigma Tau Delta, Phi Alpha Theta, Queen's Court Junior Prom.



Third Row: DE V. MANWELL, Lambda Alpha, president, Gamma Alpha chapter, Panhellenic president, Vesper Choir, A Cappella choir, Alpha Phi Gamma, Women's League, Writers' Club, May Queen Attendant, Musical Comedy, college publication staff. JULIA CHASE, Alpha Kappa, Dean's List, Boar's Head, dramatic society, one of three finalists from Syracuse University in Fred Allen's talent contest, Zeta Phi Eta.

Bottom Row: MARION SCHMIDT, Gamma Alpha, Baldwin Wallace War Aid Defense Council Chairman, Home Economics Club, Modern Language Club, Scholarship chairman and assistant treasurer, Gamma Alpha chapter. ELIZABETH NOBLE, Alpha Theta, Alpha Lambda Delta, Freshman woman member Student Legislature, vice-president, Alpha Theta.

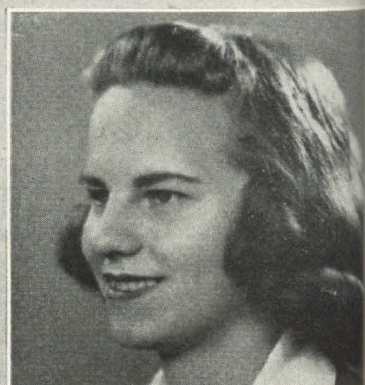

Top Row: HARRIET POWELL, *Gamma Alpha*, elected outstanding Freshman woman Baldwin-Wallace College, Vesper Choir, Modern Language Club, vice-president Dramatics Club, Y.W.C.A. Freshman Cabinet. JEAN STEWARD ALLARD, *Beta Sigma*, president W.A.A., Spur (sophomore honorary), head girls' basketball, "A" Club president, Counselette vice-president, Home Economics Club..

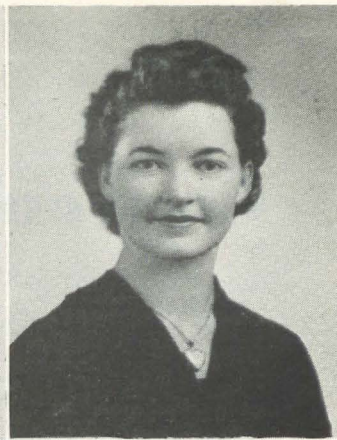

Second Row: PATRICIA PATCH, *Rho*, society editor, school paper, Women's Student Council, secretary, Panhellenic Council, treasurer, Associated Women Students, Parakeets, rushing chairman, *Rho*. LORAIN LARSON, *Delta*, awarded Senior Ring as outstanding senior woman on campus, Theta Sigma Phi, president, *The DePauw*, city editor, Panhellenic Council, Junior Prom Court, AWS Board, wrote and directed words and music to Showdown skit which won first place, president, Delta Chapter.



Third Row: FLORA MAE KETELSEN, *Beta Kappa*, Sigma Alpha Iota, Chi Delta Phi, song chairman Beta Kappa chapter. MARGURITTE EDWARDS, *Beta Mu*, Panhellenic Council, senate, Torchbearers, varsity basketball, Women's Student Council Government, president, Interlachen staff, editor women's sports, Pi Gamma Mu, Y.W.C.A., *Who's Who in American Colleges and Universities*, Southern Singers.



Bottom Row: ESTHER STIRLING, *Sigma*, Mortar Board, Kappa Delta Pi, Phi Sigma Iota, Alpha Lambda Delta, corresponding secretary, 1942-43. DOROTHY FELIX, *Alpha Omicron* and *Sigma*, vice-president, Sigma chapter 1942-43. JEANETTE CAMPBELL, *Phi*, Freshman Orientation Committee, Y.W.C.A., Religion and Life Committee, Sophomore Council, Phi Chapter corresponding secretary.



Convention Impressions

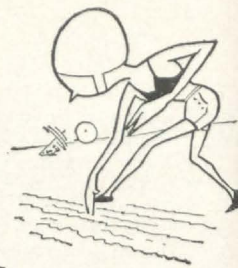

The arrival of Delta Zeta convention members at French Lick was preceded by a flood. But such a trifle as this could not bother an enthusiastic group of DZs. In fact, after having been there for several days, I decided that the Delta Zetas were really a second flood in themselves—an overflowing of marvelous ideas and suggestions from all over the nation. I was completely overwhelmed by the enthusiasm and vigour running through the convention. And helpful hints? My pen simply could not move fast enough to record all the suggestions to my satisfaction.

I was especially grateful that our convention was a "working" convention. Each session was constructive in some way—there was meat in every single meeting. I am sure no one went home empty-handed.

Never has any one experience thrilled and inspired me so as this convention—from the tapping of the gavel by Mrs. Lundy at the opening session to the final tap at the close. Besides the making of many friends among the alumnae and college members, there was my introduction to the national council members. Certainly no other Greek-letter organization can boast more splendid leaders—gracious, friendly, inspiring, hard-working. I left the convention feeling myself indeed a very, very privileged person in belonging to such a great sisterhood.

BARBARA ANDERSON, *Delta*

—Δ Z—

Convention disproved the old idea that expectation is always greater than realization. For no matter how much I looked forward to this very important event, my first convention, I could not possibly have dreamed how wonderful it would be. The thrill of meeting and knowing our national officers, and the inspiration gained from their words of wisdom . . . the fun of meeting college girls from all over the country, all wearers of our golden lamp, exchanging ideas and experiences, giving a feeling of unity . . . hearing our beautiful sorority songs—especially "Dream Girl" . . . the solemnity and perfection of initiation . . . the impressiveness of installation. . . All these, and many more thoughts will remain with me. They will not be tucked away in the mind's corners, but will remain with me throughout the years, helping and guiding me onward in the light of the Lamp.

JEAN STOREY, *Mu*

—Δ Z—

For the record, I got a lot of ideas which I believe will be helpful both to our New York Alumnae chapter and to our New York City Panhellenic. However, what I personally got out of convention is something intangible and very difficult to describe. The nearest I can come to it is to say that it was a most heart-warming experience to spend a week with a group of college women with whom I felt I had so much in common. Though we may be scattered all over the United States now, we who were at convention should not forget that we lived for a time together in a happy world; a world of love, and friendship, and fun; an ideal world which we could probably

make come true around us if only we have caught enough of the inspiration which our national officers tried to give us.

ELEANOR P. CLARKSON, *Beta and New York Alumnae*

—Δ Z—

I speak for the alumna who has been living pretty much in a fog, at least as to the national outlook of Delta Zeta. Back in the dear dim days when I was an active, Delta Zeta was my whole world—(well, *practically*). After leaving college, the sorority seemed to dwindle in importance. Under pressure of a job, then later a home and family and numerous other unrelated social obligations, the alumnae chapter was only a pleasant social contact entailing very definite responsibilities and obligations of its officers but limited in scope. Ah, but that was before the Convention! How I wish all alumnae, especially the disinterested ones, could be taken to convention. I guarantee it would make them feel their age, but I do not think they could resist a feeling of pride in the "actives"; their enthusiasm, beauty, personality and pep. No less a source of pride are our national officers who have been for many of us only names in the LAMP or attached to letters from 1325 Circle Tower. I shall be eternally convinced the sorority world will never know more inspirational leaders than ours. I cannot pay sufficient tribute to the whole National Council, both old and new, for their unselfish devotion and endless energies for the betterment of Delta Zeta. It should make all of us ashamed who complain of having too much to do.

ELEANOR L. UNDERWOOD,

Alpha and Cleveland Alumnae Chapter

—Δ Z—

The cordiality and friendship of old and new Delta Zetas made the convention a living symbol of our recent union. Singing and learning together through the work and play of a busy week, we found our common purpose and realized our one-ness. In the larger sisterhood there flourished the old tradition that

"Convention lights anew
The flame of friendship true.
The joy I've had in knowing you
Will last the long years through."

JULIA WELLS BOWER, *Alpha Kappa*

—Δ Z—

Since returning from French Lick, I have been trying to compile into less than two hundred words exactly what the Delta Zeta national convention meant to me. After struggling through many essays and short stories on the subject, I finally boiled it down to one word, but a meaningful one—friendship.

I found I had some 13,000 close, understanding friends—sisters. This was my first realization that the bond of Delta Zeta could reach so far with its fellow feeling.

I now realize that my chapter is not Delta Zeta in

itself but only a small part of Delta Zeta. My pin is not reflected by only 67 Beta Kappa members in college but by all the 13,000 lamps of Delta Zeta in the world.

VIRGINIA HARDING, *Beta Kappa*

—Δ Z—

Convention impressions—the contagious enthusiasm of the Delta chapter alumnae from hither and yon—the hard-working “gals” from the DePauw chapter who could do anything—Florence Hood’s “spiffy” clothes—National Council’s skit on Stunt Night—Mildred Potter’s expressive vernacular—Katherine Rubush’s efficiency even though “green around the gills”—Eleanor Clarkson’s descriptive quips—Maxine Scherrer’s band of followers from another convention (not Delta Zeta)—Charlyn Murray’s encounter with the hotel nurse—the attractive Collins sisters from French Lick—the cute song we sang at luncheon on Friday—Irene Boughton’s clever handling of the “intruders”—Kay Hornung’s charming smile—Frances Westcott’s sylph-like figure in overalls—Mildred Keezel’s bewitching drawl—Bunny Gale’s special “bunny hugs”—Gertrude Fariss’ elegant manner and “peaches and cream” complexion (without sugar)—Della Thede’s impressive presentation of the gavel (wasn’t it beautiful with all the glittering gold?) from the former Beta Phi Alpha council—the ever present graciousness of our national officers one and all—the precious minutes we all had together discussing our problems—our promises to each other, promises which every Delta Zeta is determined to fulfill, to see our sorority through this difficult time because of our close associations between alumnae and college members—faith in our National Council and sympathy and understanding between the members of Delta Zeta!

ANITA BROWNEE PLATTE, *Alpha Nu*

—Δ Z—

Although it was a thrill to meet so many attractive girls in one group and be able to call them all my sisters, this is not the impression of the Delta Zeta convention that I shall cherish the longest.

Instead, I’ll remember how marvelous and inspirational were the members of National Council.

I shall also cherish the memory of tears shed when we sang for the last time, “. . . The joy I’ve had in knowing you, will last the long years through.”—and hilarious laughter, and quiet, contented smiles of pure happiness.

Above all, I’ll remember the many thoughts and ideas that I was able to take away from convention. Never before have I felt so inspired to step forward and *do*. I think that I know now what Mrs. Litchfield meant when she said, “. . . blessed are we that we are sorority women.”

VIRGINIA BROWN, *Rho*

—Δ Z—

Convention was an experience I shall never forget. Never have I met so many grand personalities in such a short time. The convention was called a *working* convention, and it became one through the cooperation and energy of these personalities.

Convention has made me more fully aware of my sisters in other parts of the United States and of the splendid work they are doing. It has made me realize that *each* of us has an important part in our closely knit sisterhood of Delta Zeta.

DOROTHY NAUGLE, *Beta Theta*

—Δ Z—

Convention gave me, a young member of a new chapter, a clearer understanding of how Delta Zeta was or-

ganized and governed. I became acquainted with our officers and members. Everyone was so sweet and just the model Delta Zetas that I don’t think I shall ever forget them.

Through this experience I have become a more capable Delta Zeta.

BETTY JANE HOGAN, *Beta Psi*

—Δ Z—

In attending a convention of Delta Zeta for the first time, I began to see Delta Zeta as a national organization and the importance of the sorority as a whole.

There was the enjoyment of meeting and getting acquainted with Delta Zetas from all parts of the country, of exchanging ideas with them, and hearing of their various achievements.

The greatest pleasure to me was meeting all the national officers in person, and after that knowing why Delta Zeta has progressed so rapidly in the last few years. The achievement of “national” in making the merger with Beta Phi Alpha a success is truly remarkable. In only a year Delta Zeta has been able to give those members the true spirit and ideals of our sorority. This convention in electing Julia Wells Bower to Council makes one realize how completely merged the two groups really are.

HELEN LAMBERTH,
Alpha Lambda and Denver Alumnae

—Δ Z—

“Everyone agreed that convention was a big success, but the most fun was the Hounds and Pups Luncheon and that never-to-be forgotten Stunt Night. The most wonderful part of convention was meeting Delta Zetas from all our chapters and feeling as if you had known them for years and years—just because they were wearing a Roman Lamp. However, the outstanding contribution of convention to my education was learning that “cater” is really pronounced “caytah,” I mean re-al-ly.

BETTE RUTH HORTON, *Alpha Psi*

—Δ Z—

The benefits to be derived from the 1942 National Convention are many and varied. Innumerable suggestions for the smoother, more efficient functioning of chapter work were made, which will, I am sure, prove invaluable to the chapter as a whole, if transmitted accurately and successfully by the delegate. And in order to achieve success in this mission, I believe the delegate must be prepared to carry back to her chapter the spirit of coordination and cooperation which was fundamental to all of the activities of the convention. It was most inspiring to see this spirit so much in evidence, and it is a real challenge to me, as my chapter’s representative, to incorporate and to cement this attitude in each individual member and thereby to attain a “working chapter” which will take the achievements of the 1942 Convention as its pattern.

ELISABETH ELWORTHY, *Alpha Chi*

—Δ Z—

No, I didn’t miss the vital business of convention and I plan to re-enact it all in our own meetings, step by step. But now, seventeen years after my own initiation into Delta Zeta, the true worth of a sorority background dawns upon me in these three little phrases: first, educational attainment; second, intellectual attainment; and third, perfection of personality. These three, intermingled with the beauty of friendships, spell Delta Zeta for me now.

LUCILLE COPPOCK,
Alpha Omicron and Miami Alumnae

In the future, I hope to be a Delta Zeta convention "hound" and experience again the thrill of meeting members from all over the country, from San Francisco to Boston, and from Miami to Seattle. As a "pup" at my first convention, I had my first full realization of belonging to a big national organization.

At the session where chapter reports were given, I felt pride in the success of many chapters, and concern over the problems of all. There are new difficulties because of war time, but it is encouraging to hear of adjustments already made and plans for meeting new problems that are sure to come. These fine plucky "actives" need encouragement through financial aid and personal interest from alumnae everywhere.

The greatest joy of convention for me was the model initiation service where my daughter Margaret was received into membership in Delta Zeta. In the stately convention hall in the quiet presence of sisters all in white, the sacred rites given by the beautifully robed national officers made the most impressive service I have ever witnessed. It meant so much to me to hear in this service the voices of my two valued friends, Frances and Irene. In addition to the bond of mother and daughter, Margaret and I have a new bond of fellowship because of this wonderful experience at convention.

RUTH BELL DOUB, Psi

—Δ Z—

Before convention I had always admired our ideals, but now I have seen them at work, and seen plans for those dreams become living standards and actions. It's a glorious thing we're keeping alive.

I've never enjoyed anything so much or gained so much from anything as those rich and interesting sessions. Little things are most important things. The little bits I picked up will prove to be most helpful next year.

To me, the people I met and learned to know and love were most important. The Delta Zetas are wonderful people! The sorority will always rank first as long as we have such efficient and utterly charming officers, helpful alumnae and enthusiastic actives.

There is a bit of prose about ideals in the pledge book which I've always remembered. They are like stars; by following them, we do reach our destiny. Delta Zeta will always follow its ideals—and what a beautiful destiny we have before us! I'm proud to be part of the finest, dearest dreams I've ever heard. I'm thankful for those first six girls, for those Delta Zetas all along, and I shall do my small part proudly.

For such a young pup, it was a glorious experience about which she will bark long.

SARAH ELLEN SCHMIDT, Alpha Gamma

—Δ Z—

When I anticipated going to the Eighteenth National Convention of the Delta Zeta Sorority I expected something very big and inspiring. My expectations were fulfilled to the greatest extent and more. I was filled with new ideas and suggestions to take back to my chapter. I was also filled with a feeling of love and wonder of the great family which makes up the Delta Zeta sorority. Meeting such wonderful and energetic "sisters" would make any girl proud to say that she is a Delta Zeta.

WINIFRED COOK, Alpha Sigma

—Δ Z—

The 1942 Convention was the most thrilling experience that I have had in my two years of sorority life. The chance to know so many clever girls from all over the country, getting acquainted with our national officers, and hearing first hand what was going on in all of our chapters gave one such a wonderful feeling of the na-

tional strength and unity of Delta Zeta! Besides being so inspirational convention was chock-full of grand practical suggestions which each of us felt were so very applicable to our own chapter. They weren't just nebulous ideas, they were down to earth facts about finances, scholarship, rushing, pledge training, and so many of the other problems that come up in our own chapter and pledge meetings.

I only hope that each convention delegate is able to carry back some small part of the inspiration that she received, to each of our members, pledges, and even rushees. I wish that it could be the privilege of every Delta Zeta to attend at least one of these stimulating conventions.

FRANCES IRELAND, Alpha Epsilon

—Δ Z—

Convention to me was one of the most glorious experiences of my whole life; I thoroughly enjoyed it from beginning to end. It was a thrilling experience to see such a fascinating group of girls so vitally interested in one huge project—that of Delta Zeta; it brought home the fact that although we are separated from each other by thousands of miles in most cases, the bond of sisterhood is no less strong, and it is truly a wonderful feeling.

KATHRYN FOWLER, Beta Omega

—Δ Z—

Wasn't convention wonderful? Honestly, I feel like I could move mountains for Delta Zeta. Convention was so terribly thrilling and inspiring. For the first time, I began to realize the broad scope of Delta Zeta. Never before have I appreciated so much being a member of our sorority. Perhaps more than anything else, the national council was inspiring to me. I am sure no other sorority can have half such fine leaders as Delta Zeta. Each member of the council had such fine suggestions to offer.

Delta

—Δ Z—

The 1942 convention of Delta Zeta will certainly always be one of the highlights of my life. The work which was accomplished and the fun we had in getting acquainted with other Delta Zetas constituted an enjoyable experience and one which will not be forgotten hurriedly. It not only increased my appreciation for the ideals of Delta Zeta and the organization behind the sorority, but at the same time proved the vastness of this sorority, with members present from almost every state in the union. The convention also has proved that members of Delta Zeta are ready to take their place in the plan for national defense, not only by the number of members already serving in volunteer organizations but also by the purchase of defense bonds by the sorority.

Although no one knows when or under what circumstances the next Delta Zeta convention will be held the delegates from the 18th national convention go home hoping it will be soon.

BARBARA BALCOM, Alpha Iota

—Δ Z—

Over and above all the material impressions of good beds (when we finally managed to get to a horizontal position!), the six days smoothed into four, the marvel of several generations, "dialects," and so on meeting as one in Delta Zeta—stronger than these was my conviction that these, my "new sisters," I must have known in some life before this one. This conviction was fostered by another growing out of convention:

Delta Phi Alpha followed a Star;
And Delta Zeta carries a Lamp.
Heaven-kindled and man made lights
Yet how alike their radiances are!

And all because our efforts bend toward the same perfection—the good, the true, the beautiful!

BETTY BURIANEK, *Coe-Cedar Rapids Alumnae*

—Δ Z—

This is my opinion of the 18th National Convention of the Delta Zeta Sorority: a group of girls and women gathered with one common interest—that of learning of the workings of their sorority over the entire United States, then discarding the outworn ideas and grasping the good ones which would help their individual group to be a strong link in a strong chain—people with high ideals working together for the betterment of their sorority.

I was glad to feel the closeness that existed during the convention, binding us all together. I was glad of the inspiration I gained from the addresses and demonstrations. They were indeed helpful. I was glad of the opportunity of meeting and knowing our National Council members. They exemplify, each in her own way, the highest ideals and characteristics (that make it possible for them "to do their jobs" so well.

My impression of this convention was a deep and lasting one, that nothing can take from me. I feel more than ever the thrill of being a Delta Zeta. I'm more than glad I had the opportunity of being there, and of having met you—my Delta Zeta sisters.

CAROLYN THORNTON, *Alpha Pi*

—Δ Z—

Testimonial of convention in fifty words or less, I believe you said. Do I have to enclose any soap (soft soap, probably) wrappers or box tops or facsimiles thereof? I don't expect to win the prize because how can I condense my boundless enthusiasm for convention into a few sentences?

Specifically, the moments that impressed me most were those in which we sang "Convention Lights" at the close of the convention. That was the high point in drama. The silent but wildly gesticulating Council orchestra gave me the most enjoyable humorous entertainment.

I think the most splendid thing about convention is the vision of Delta Zeta as a truly national sisterhood. This vision is given to you at convention not only by your friendly and interesting contacts with the delegates of other chapters but also by your national officers who all become your close and dear friends in the few days you spend with them.

ALICE APPELL MCCONNELL, *Alpha Beta*

—Δ Z—

The national convention was a most practical one, and I learned a great deal about Delta Zeta that made me appreciate its wonderful organization. However, convention was inspirational as well. The initiation service was particularly beautiful and lovely. Delta Zeta means more to me now than it ever has before, and that is saying a lot because I really felt that such a thing was impossible until this convention.

MARIAN CALDWELL, *Beta Lambda*

—Δ Z—

My convention experience will be valued almost as dearly as my own initiation. Indeed, convention seemed a re-initiation into Delta Zeta. For the first time I felt that complete impact of the meaning of a national sorority through the friendship so graciously offered by girls from every chapter. These were Delta Zetas, each striving to carry the light of the flame, each willing to aid the others and allow them to profit by her experiences.

Perhaps we of the Eighteenth National Convention felt more keenly this strong bond, for we were privi-

leged to attend a working convention, a convention dominated by a great strength of purpose, as each person present realized that no one might know when another could be held.

Convention lights will burn in my heart and the friendship will last throughout the years.

EDITH HARROD, *Pi*

—Δ Z—

In my opinion, the most inspiring parts of the convention were those model meetings and services which we saw enacted. "Seeing is believing," and an actual sample of a method is worth many hours of just plain talking. I'm sure all the chapter delegates returned to their groups with visions of greatly improved chapter meetings, pledge meetings, rushing parties and initiation services.

PAULINE CAIN, *Omicron*

—Δ Z—

Mr. Webster and all of his adjectives couldn't adequately describe the 1942 Delta Zeta convention. And the same goes for brothers Barnum and Ziegfeld who are famed for their superlative vocabularies.

So who am I to try?

Suffice it to say that that one week was packed with more amazement, amusement and worry than any other week in my young life.

My most vivid impression was in seeing that mystical body known as National Council come to life. Oh, I was acquainted with some of its members, but for the most part, National Council was an unseen half god-half ogre.

I made a most amazing discovery. Those women are human! They actually breathe and eat, and as for sleep—they exist on a surprisingly small amount of the stuff.

Presiding at the business sessions or speaking informally they exhibited a gracious friendliness that makes me proud of the privilege of wearing the same pin. They're swell people—they are Delta Zeta!

LORAIN LARSON, *Delta*

—Δ Z—

What I liked best about convention?

Delta Zetas everywhere are friendly!

When I arrived at convention I had the feeling that I was starting all over again as a freshman in college. I didn't know anyone and no one knew me. It wasn't long until we were all acquainted and felt right at home. The girls that were there had come from all over the United States and had brought with them a variety of ideas and accents. But best of all they had convened for a common purpose—that of Delta Zeta.

JANET NICHOLS

—Δ Z—

Perhaps the most important thing which a college delegate can gain at Convention is a sense of the nationwide unity and strength of Delta Zeta—a feeling of the sorority as a whole, as well as her individual parts. The ideas gained from both formal and informal discussions and from merely meeting other delegates will I know be invaluable to Beta Pi. I sincerely wish that my report to the chapter will convey to the girls the wealth of sorority experience which was packed into such a short time at convention.

JEAN ROGERS, *Beta Pi*

—Δ Z—

Jan Struther's Mrs. Miniver and I have, it seems, something in common—flags of memory, marking important occasions in our lives. Surely one of my biggest and best, most richly colored and intricately designed banners is planted up in French Lick, Indiana, site of

our memorable convention. That experience is one that will live in my memory, for it gave me something very special and lasting. Just what that thing is, I can't say. You see, it is hard to analyze anything as complex and overwhelming as a convention, or gathering together of a group of people so close in purpose and ideal as we Delta Zetas. You are able to feel things so much more readily than you can label the feeling. But maybe you know what I mean, so we'll let it go at that.

We arrived in a flood—of rain—and left in (almost) a flood of tears. Really, it was hard to part, for there was that special something that swept aside all little differences of manner and habit, peculiar to each section of the country and just made us click immediately. Our entire convention was characterized by that same word "click." Even though we were often tardy to meetings

and meals, there were so many interesting things to detain us—there was a feeling of "oneness"—a unity of purpose, to make our convention as helpful and perfect as possible. We all know that we probably won't meet again "for the duration," so we were determined to give it everything we had and to get everything we could from one another. We did.

Of course, the only flaw lay in the fact that all Delta Zetas could not be there—that many, or most of you will have to have it "second-hand." But all we delegates felt that we had gotten enough out of it to be able to give you a good picture of it, and to help you to feel the magnitude and scope of our organization. If we are able to do this, our jobs will be indeed well done. It is a real responsibility.

BETTY CULPEPPER, *Sigma*



You haven't sent in your order for

The Cookbook—Delta Zeta Can Dish It Up		\$1.00 per copy
Delta Zeta Playing Cards (green or rose single decks)		.50 per deck
Delta Zeta Creed	large size	.25
	book mark	.05
Delta Zeta Bookplates	100 for	1.00
Let's Look Into This		.05 per copy

Name

Address

Items desired Sum enclosed

Announcing

Marriages

Margaret Jane Work, A X '39, to William F. Pollock, June 11, 1942. At home, 12 A Shaler Lane, Cambridge, Mass.

Mary Augusta Worthington, A I '42, to Howard Bedell, May 30, 1942. At home, Berkley Apartments, Apt. L 5, Birmingham, Ala.

Donna Schuyler, A I '41, to Charles Osborne, May 23, 1942. At home, Tuscaloosa, Ala.

Blanche Price, A I '39, to Alston Branscomb, Fall 1941. At home, 160 6th High, Sheffield, Ala.

Shirley Wayne Evans, A '38, to Earl C. Shrader. At home, 21 Pearl Dr., Greenlee Village, Brentwood, Pa.

Mary Louise Snelling, A K '32, to Wilfred Krayer, May 9, 1941. At home, 5 Clinton Ave., Maplewood, N.J.

Dorothy Jean Ly Vere, M '41, to Howard S. Hitchcock, November 13, 1941. At home, 2176 Corson St., Pasadena, Calif.

Laure Avery, B Σ '33, to Rev. W. Warren Prall, December 21, 1941. At home, 111 Bella Vista Way, Vallejo, Calif.

Erma White, A T '29, to Gilbert Howe, July 20, 1942. At home, 51 Belgrove Dr., Kearney, N.J.

Muriel Covell, A T '34, to Ralph Wilson, December, 1941. At home, 174 Main St., Yarmouth, Me.

Emogene Clayton, A II '41, to J. E. Kelsner, Jr., June 9, 1942. At home, 1759 Albert St., Alexandria, La.

Beverly Irwin, A I ex-'41, to Donald A. Carlson, January 25, 1942. 5960 Fishburn, Apt. C, Huntington Park, Calif.

Inez Elizabeth Crossett, B Θ '39, to John P. McKay, June 20, 1942. At home, 223 Watchung Ave., Upper Montclair, N.J.

Delores Sanders, B Ξ '41, to Lt. Joe W. Cordell, June 9, 1942.

Kitty Carolyn Patterson, A Σ '40, to William Wagstaff Harwood, June 20, 1942.

Jeanne Annette Zugehoer, K '40, to Harold H. Burns, August 16, 1941. At home, 1403 St. Lawrence, Beloit, Wis.

Joanne Wells, X '44, to Arthur A. Lewis, December 27, 1941. At home, Country Club Heights, R.F.D. 2, Corvallis, Ore.

Marylou Watt, A Σ ex-'39, to James Carl Simpson, May 24, 1942. At home, 506 W. College Ave., Tallahassee, Fla.

Audrey Torrence, Σ '36, to Kenneth Bachman, August 16, 1941. At home, 210 George Mason Dr., Arlington, Va.

Margaret Marie Johnson, T '41, to H. W. Hawkinson, July 6, 1941. At home, 118 Electric Ave., Rochester, N.Y.

Ferne Gardner, B Σ '42, to Walter C. Sparks, May 31, 1942. At home, 1020 Mathews, Ft. Collins, Colo.

Barbara Helene Morgan, A I ex-'43, to Alvin Robert Mills, Jr., July 3, 1942. At home, 5605 S. Adale Pl., Los Angeles, Calif.

Kathleen May Rhodes, B M ex-'44, to Walter E. Gillentine, June 17, 1942. At home, 716 Navarre Ave., Coral Gables, Fla.

Gertrude C. Gregg, O '29, to William D. Simpson, June 20, 1942. At home, 1446 Ridge Ave., Coraopolis, Pa.

Vivian Bertha Rowland, X ex-'35, to Arthur Tarkola, April 18, 1942.

Louise Marian Christofferson, N ex-'40, to Herbert C. Sanders, June 27, 1942. At home, 6151 N. Winthrop, Chicago, Ill.

Margie Doyle, A I ex-'42, to Roy Munay Billings,

March 1, 1942. At home, 1615 Marshall Pl., Long Beach, Calif.

Virginia M. Kolls, B K '42, to George I. Wood, July 9, 1942. At home, 2938 St. Paul St., Baltimore, Md.

Amy Shickram, A Ψ '39, to Laurence D. Stephens, January 17, 1942. At home, 3430 Mount Vernom, Fort Worth, Tex.

Hazel Irene Egan, N '26, to Merritt A. Henry, June 7, 1942. At home, 4201 Baltimore Ave., Kansas City, Mo.

Patricia Ellis, A I '42, to John Hamilton, May 16, 1942. At home, 813 15th St., Santa Monica, Calif.

Selma Ries, O '35, to Melvin A. Burna, June 13, 1942. At home, 704 S. Negley Ave., Pittsburgh, Pa.

Gertrude Caroline Burrage, A '40, to George C. Eyrich, June 6, 1942. At home, 174 Lafayette Circle, Cincinnati, Ohio.

Lillian Lampe Siemering, A Z '31, to George Hill Deisher, February 7, 1942. At home, 112 Lincoln St., East Orange, N.J.

Donna Smyser, A Φ '27, to Don Adams, May 17, 1942. At home, 212 W. 10th St., Wellington, Kan.

Elizabeth Wainwright Griffiths, O '37, to Lt. William J. Souders, January 4, 1942. At home, Main and Chestnut Sts., Vineland, N.J.

Rose Mary Bennett, A '39, to Jack Miller Enterline, June 15, 1942. At home, 2332 Neil Ave., Columbus, Ohio.

Virginia Shoenberger, A X '36, to Thomas Curley, March 31, 1942.

Ruth Clithero, K '36, to Ben Yacorzynski, Spring 1942. At home, 880 S. 45th, Richmond, Calif.

May Lill Grady, Σ '40, to James P. Herbert, Jr., April 18, 1942.

Doris Kaufman, K '27, to Major David S. Lawson, Spring 1942. At home, Orlando, Fla.

Evelyn Greager, A B '37, to Norman Teason, June 20, 1942.

Betty Jane Klosterman, A '40, to Robert J. Lucas, July, 1942.

Julia Allayue Kishel, I A '42, to Paul Foster, July 3, 1942. At home, Lucas Hunt Village, Normandy, Miss.

Gertrude Kingsbury, B K '40, to Dr. Roy B. Price, April 4, 1942. At home, 800 E. 2nd Ave., Monmouth, Ill.

Carmen Josephine Clesi, A Ψ ex-'43, to Mahlon James Tyler, August 8, 1942.

Eunice Stripling, B N ex-'43, to Lt. Russ Toms, August 14, 1942.

June Berne, B N ex-'44, to G. R. Schmidtkofer, August 9, 1942.

Helen Wyckoff, E ex-'41, to Phillip Graus, August 8, 1942.

Births

Eileen Roberts, born May 27, 1942, daughter of Naomi Hafkesbring, B T '27, and Vene Rinehart.

Drewitt Krostue Selvar, born July 12, 1942, Carol Krostue, Ψ '31, and David T. Selvar.

Richard William, born July 4, 1942, son of Lois Gibson, A K '28, and William F. Tuley.

Miriam Louise, born July 18, 1942, daughter of Jean Rice, A B '31, and Edward Comings.

Donald John, born February 14, 1942, son of Dorothy Jackson, A N ex-'36, and Dr. J. M. Michener.

James Hamilton, born June 15, 1942, son of Bess Goudey, A B ex-'38, and James Ward.

George Gilfoil, born October 17, 1941, son of Elizabeth Gilfoil, Σ '36, and George B. McGuire.

Edward Albert, born January 25, 1942, son of Laura K. Allen, B '31, and Charles F. Sharp.

Phyllis Lenore, born June 20, 1942, daughter of Marion Sperry, Ψ '38, and William H. Keenan.

Rebeca, born February 14, 1942, daughter of Irma Davies Cox, A Γ '42, and Lt. Irma C. de Aguilera.

Roger Taylor, born April 22, 1942, son of Ruth Taylor, A T '30, and Breinert Madsen.

Paul Michael, born June 22, 1942, son of Louise Shoemaker, A Δ ex-'35, and Francis P. Heid.

Harriette Wells, born June 5, 1942, daughter of Nell

Seabrook, B Ψ '34, and Capt. John T. Cuttino.

Judith Jane, born April 14, 1942, daughter of Alma Gluntz, B X '36, and Frederick W. Ripper.

Christopher King, born July 7, 1942, son of Anne Burnett, A I '41, and John Howard Craig.

Sally Ann, born August 11, 1942, daughter of Henriette Duncan, Purdue '32, and Marshall R. Chandler.

Carol Anne, born December 7, 1941, daughter of Leona Ruoff, B '25, and Adolph M. Lucha.

In Memoriam

Alice Shepherd Brickley (Mrs. D. W.), A '27, on May, 1942, in Marion, Ohio.

Zedau Bates Crowley (Mrs. Allen), A T '28, on June

22 in Fort Worth, Tex.

Bertha Beulah Edwards, X '10, in Portland, Ore.

Barbara Reed, A '44. At her home in Cleveland, Ohio.

Initiates From August 1, 1939 Through July 31, 1942

ALPHA CHAPTER

Abbott, Ruth Eileen, ex-'42, 4512 Wolf Rd., Western Springs, Ill.
Akerstrom, Lois, '43, 13247 Monta Vista, Detroit, Mich.
Archey, Rhoda, '42, 130 Simonson Rd., Mineola, N.Y.
Baer, Katherine Bertha, '31, 1333 Palmetto, Toledo, Ohio.
Baird, Mrs. Richard Edward (Mary Christine Allen), '34, 144 Denison Ave., Elyria, Ohio.
Behrens, Marie, 2110 Feldman Ave., Norwood, Ohio.
Belden, Virginia, '44, 3231 Orient Ave., Cincinnati, Ohio.
Bethge, Helen Eileen, '42, 109 E. Vine, Liberty, Ind.
Bishop, Betty Jane, '41, 63 Townsend, Greenwich, Ohio.
Blake, Doris Avalon, '32, 509 Bedford N.W., Canton, Ohio.
Brandt, Mrs. Karl William (Helen Clark), '32, Apt. 4, Kushner Apts., College Park, Md.
Brockbank, Patricia, '42, 45 E. Beechwood Ave., Dayton, Ohio.
Castator, Elaine, '42, 220 Ross Ave., Hamilton, Ohio.
Coburn, Jane, '42, Wilco Heights, Rushtown, Ohio.
Cochran, Mrs. Robert (Betsy Conover), '42, Cathedral Mansions, Pittsburgh, Pa.
Coleman, Mrs. William Harold (Mary Ristine), '31, 15614 Lakewood Hgts. Blvd., Lakewood, Ohio.
Croul, Gloria, '43, Kilbuck, Ohio.
Cunningham, Betty Louise, '37, Emma L. Bixby Hosp., Adrian, Mich.
Dames, Mrs. Daniel Geo. (Evelyn Burgey Green), '29, 345 Knecht Dr., Dayton, Ohio.
Darrow, Dorothy, '30, 1315 Ray Pl. N.W., Canton, Ohio.
Diebel, Mrs. Frederic D. (Marjorie Linton), '40, 243 Parkway Ave., Cincinnati, Ohio.
Dinsmore, Ruth, '42, 327 S. Cherry St., Troy, Ohio.
Dute, Barbara, '44, Bolling Field, Washington, D.C.
Eberlein, Mrs. Carl A. (Leora Scharer), '33, 938 Dryden Dr., Toledo, Ohio.
Edwards, Jean, '43, 4012 Floral Ave., Norwood, Ohio.
Eppley, Louise, '43, 32 Thompson Ave., Middlefield, Ohio.
Evans, Jeanne, ex-'42, 2871 McKinley Ave., Westwood, Cincinnati, Ohio.
Finkbine, Mrs. Fred T. (Maxine Elliott), '37, 405 Laurel Ave., Hamilton, Ohio.
Fink, Mildred Caroline, '42, 2012 Wayland Ave., Norwood, Ohio.
Foley, Barbara, ex-'43, 272 Glenmore Dr., Springfield, Ohio.
Garnow, Mrs. Harold James (Maxine Bossman), '37, 3800 W. Hillcrest Ave., Dayton, Ohio.
Githens, Edna Mae, ex-'41, 2715 Scottwood Ave., Toledo, Ohio.
Glasgow, Grace, '40, 115 W. Walnut St., Oxford, Ohio.
Goebel, Mrs. Robert (Louise V. Dolohan), '38, Buckingham Rd., Dayton, Ohio.
Graney, Margot, '43, 155 E. 293rd St., Willowick, Ohio.
Grothaus, Mrs. Richard (Ann North), '39, 1047 Hoover Ave., Hamilton, Ohio.
Grill, Emogene, '41, Pres. Apts., 3743 Reading Rd., Cincinnati, Ohio.
Guitteau, Patsy, '42, 2256 Hollywood Ave., Toledo, Ohio.
Haber, Ruth, '42, 2017 Arthur Ave., Lakewood, Ohio.
Hadley, Betty Ann, '42, 4507 Catalpa Dr., Dayton, Ohio.
Heide, Alice Lenore, '30, Rd. #4, Springfield, Ohio.
Hoel, Mary Ellen, '41, 733 McCleary Ave., Dayton, Ohio.
Hodtum, Mary Ann, '44, 728 Valley View Rd., Pittsburgh, Pa.
Hornung, Katherine Lee, '43, 16163 Sunderland Rd., Detroit, Mich.
Huebner, June, ex-'43, 3632 Harrison Ave., Cincinnati, Ohio.
Humble, Marion, '43, 4305 Groveland Rd., University Heights, Ohio.
Johnson, Martha, '43, 2354 Kenwood Ave., Toledo, Ohio.
Karstaedt, Mary Louise, '39, 343 Beverly Pl., Dayton, Ohio.
Kingseed, Betty, '42, 511 S. Main, Sidney, Ohio.
Kinney, Mrs. O. LaVern (Jessie Ruth Jensen), '32, 2635 Westfield Ave., Dayton, Ohio.
Lamb, Annabel, '34, 612 W. 115th St., New York, N.Y.
Larkin, Helen D., '40, North St., Batavia, Ohio.
Laundy, Mrs. L. (Thelma Ney), '25, Green Springs, Ohio.
Lindemuth, Iris, '39, Woodburn, Ind.
Lowrey, Mrs. George (Ruth Plymate), '34, 2984 Chadbourne Rd., Shaker Heights, Ohio.
Lutz, Helen Alberta, '42, Lewisburg, Ohio.
Madison, Jane, '43, 445 E. Washington, Medina, Ohio.
Manning, Patricia, '44, 71 Longue Vue Dr., Pittsburgh, Pa.
Mathis, Grace, '41, 3614 Davenport Cir., Cincinnati, Ohio.
Meder, Doris Mae, ex-'43, 1622 Elmwood Ave., Lakewood, Ohio.
McDonough, Mrs. Chas. (Irene Sarah Roberts), '29, 2025 Rustic, Dayton, Ohio.
McKemy, Esther, '35, 624 Liberty Ave., Hamilton, Ohio.

Melendy, Ella Dorothy, ex-'41, 1497 Locust St., Pasadena, Calif.
Metcalf, Joan, '43, 3805 Garrison Rd., Toledo, Ohio.
Morton, Anne, '43, 834 Dayton Ave., Washington Court House, Ohio.
Mosser, Mrs. Myron Dawn (Urcella Perkins), '36, 712 E. State St., Fremont, Ohio.
Mould, Mrs. Fowler M. (Beryl Gladys Finney), '25, 49 Fernwood Ave., Dayton, Ohio.
Nieder, Eleanor, '43, 1725 Brewster Ave., Cincinnati, Ohio.
Nordstrum, Ann, '44, 7614 E. Lake Ter., Chicago, Ill.
Nott, Mrs. G. W. (Goldie Tilman), '34, 126 Rebecca St., Apt. 8, Dayton, Ohio.
Palmer, Mrs. G. D. (Erma Long), '34, 1741 Helen Ave., Hamilton, Ohio.
Pauly, Peggy Margaret, '42, 105 N. High St., Lebanon, Ohio.
Pera, Martha E., '40, Geneva-on-the-Lake, Ohio.
Peterson, Mrs. Vernon E. (Lucile Mary Stow), '38, 11082 Esmond St., Chicago, Ill.
Pogalies, Jean, '44, 4102 Archwood Ave., Cleveland, Ohio.
Rawlings, Mrs. Chas. (Geraldine Cropsey), '30, 4455 Marcy Lane, Indianapolis, Ind.
*Reed, Barbara, ex-'44, 17312 Fries Ave., Lakewood, Ohio.
Reger, Mrs. Wm. Morgan (Phyllis Ford), '36, 2714 Ellen Pl., Middletown, Ohio.
Richardson, Mrs. Mildred Veit, '32, 660 Bush St., Apt. 304, San Francisco, Calif.
Ristine, Pauline, '29, 2616 Reid Ave., Lorain, Ohio.
Roberts, Mrs. C. E. (Dorothy Deremo), '33, 6801 Stewart Rd., Cincinnati, Ohio.
Rohrkaste, Harriet, '43, 27 Hazel Dr., Pittsburgh, Pa.
Rose, Mrs. Edward A. (Pauline Sorenson), ex-'42, 27 Walnut Ave., Wyoming, Ohio.
Ross, Mrs. S. K. (Sara Clouse), '41, 832 Rodgers Dr., Springfield, Ohio.
Ruffner, Lois, '42, 18 East, Lebanon, Ohio.
Ryan, Gertrude, '38, 1117 Oregon Ave., Steubenville, Ohio.
Saunders, Lucretia Ann, '41, 520 E. 54th St., Indianapolis, Ind.
Shough, Mrs. J. Emerson (Mildred L. Grimes), '29, 200 Briarcliff Rd., Dayton, Ohio.
Stephan, Mrs. Edward (Loevanna Rank), '29, Box 55, Hamilton, Ohio.
Stevenson, Roberta, '40, 1021 Third Ave., Beaver Falls, Pa.
Swenson, Barbara, '44, 912 Arlington St., La Grange, Ill.
Taylor, Ruth J., '42, McDermott, Ohio.
Vaugh, Mrs. Willard B. (Marcia Wolff), '33, 215 Jefferson Rd., Newark, Ohio.
Waldo, Virginia W., '38, 1119 Huffman Ave., Dayton, Ohio.
Wallace, Mrs. Robert L. (Margaret Everhard), '33, 1238 Shorb Ave. N.W., Canton, Ohio.
Weaver, Winifred, '42, 308 Lonsdale Ave., Dayton, Ohio.
Wendt, Jean, '41, 1663 Westwood Ave., Columbus, Ohio.
Wolford, Mrs. John (Vera Sturm), '24, 202 N. Tallawanda Rd., Oxford, Ohio.
Wright, Mary Ellen, ex-'43, 751 Vernon Ave., Glencoe, Ill.
Zander, Virginia Lee, ex-'42, 3044 Boudenot Ave., Cincinnati, Ohio.

GAMMA CHAPTER

Agneberg, Mae, '42, 3850 21st Ave. S., Minneapolis, Minn.
Albrecht, Mrs. Alfred J. (Pat Sweetsur), '25, Belle Plaine, Minn.
Anderson, Gladys Elizabeth, '33, 700 Fullerton Ave., Chicago, Ill.
Anderson, Mrs. Harold V. (Aurelia Childs), '31, 2805 3rd Ave. W., Minneapolis, Minn.
Anderson, Julia M., '33, c/o School of Nursing Education, Univ. of Washington, Seattle, Wash.
Attwood, Mrs. Edmund Henry (Mary Meda Burke), '29, 1110 Marion St., Winona, Minn.
Bakkala, Mayme, '30, 2830 3rd Ave. W., Hibbing, Minn.
Baldwin, Mrs. Charles A. (Violet Runman), '28, 2970 Sheridan Rd., Chicago, Ill.
Bartholomew, Marian, '33, Birch Bluff, Excelsior, Minn.
Becker, Mrs. Robert (Marilyn McRoberts), ex-'42, 1630 W. 26th St., Minneapolis, Minn.
Brenny, Eleanor, '35, 53 Marston, Detroit, Mich.
Briggs, Katherine, '42, 1221 W. Minnehaha Pkwy., Minneapolis, Minn.
Brunet, Mrs. James A. (Hazel Marking), '30, 3919 E. 49th St., Minneapolis, Minn.
Buchan, Jean Wisely, '41, 4110 Zenith Ave., Minneapolis, Minn.
Bullen, Gertrude Janet, '31, 1202 W. Oregon, Urbana, Ill.
Burrington, Mrs. E. S. (Mae Lahti), '30, 522 Park Ave., Albert Lea, Minn.

Carlson, Shirley, ex-'41, 4028 Lyndale Ave. N., Minneapolis, Minn.
Carr, Adell, '41, Aberdeen, S.D.
Clark, Mrs. Thomas F. (Helen Giebenhaim), '29, 122 S. Eleanor Pl., Peoria, Ill.
Class, Arlene Mae, '41, St. Paul, Minn.
Conway, Agnes Rosella, '32, 2902 James Ave. S., Minneapolis, Minn.
Conway, Marie B., '30, 2902 James Ave. S., Minneapolis, Minn.
Crahan, Mary Jo, '42, Hamel, Minn.
Crinkley, Mabel, '38, 4825 S. Garfield Ave., Minneapolis, Minn.
Curran, Dorothy Helene, '34, 920 Minnesota St., Hibbing, Minn.
De Waard, Lois, ex-'41, 5526 Pillsbury Ave. S., Minneapolis, Minn.
Disney, Mrs. Donald Charles (Grace Ward), '29, 4605 Bruce Ave., Minneapolis, Minn.
Eller, Mrs. Chester John (Thelma Carlson), '35, 4126 College Ave., Des Moines, Iowa.
Engelman, Shirley, ex-'43, 4637 Abbot Ave. S., Minneapolis, Minn.
Evenson, Lee M., '35, 150 W. Euclid Ave., Detroit, Mich.
Fawcett, Mary Ellen, '41, 2915 Glenhurst Ave., Minneapolis, Minn.
Ferguson, Mrs. George E. (Lucille Dillery), '28, Ocala, Fla.
Fisher, Eunice, '42, Nashua, Mont.
Freye, Mrs. Earl Herman (Joyce Molkentin), '30, 1435 N. 2nd St., Mankato, Minn.
Gaida, Mrs. Joseph Benedict (Naomi Aubin), '29, 920 14th Ave. S., St. Cloud, Minn.
Garlock, Shirley, '43, Bemidji, Minn.
Gates, Mrs. Fred (June Lawrence), '38, c/o Mrs. Kulenkaup, 2820 39th Ave. S., Minneapolis, Minn.
Given, Mrs. Gordon Ryder (Marjorie Morse), '25, 504 Lafayette St., Winona, Minn.
Gorder, Carol Jane, '44, 4100 Nicollet Ave., Minneapolis, Minn.
Gullette, Mrs. William Brandon (Ethel Mae Bishop), '31, 779 Riverside Dr., New York, N.Y.
Heffron, Mrs. Raymond (Rita Joy Eyler), '31, 1084 9th St., Green Bay, Wis.
Hill, Mrs. Edwin E. (Elinor Russell), '35, 1470 Parkchester Rd., Bronx, N.Y.
Hunter, Lucile B., '29, 500 Robert, Room 220, St. Paul, Minn.
James, Ralph Chamberlain, '31, 3506 Holmes S., Minneapolis, Minn.
Jeffrey, Mrs. Robert (Helen Lasby), '30, 225 Shady Lane, Lexington, Ky.
Johansen, Mrs. Jules Harold (Charlotte Mabel Holmes), '30, 2777 Vernon Ave., St. Louis Park, Minn.
Johnson, Mrs. Lloyd Albert (Martha Serigstad), '29, 1734 W. 54th St., Los Angeles, Calif.
Johnson, Marjorie L., '41, Crookston, Minn.
Johnson, Mary Jeanne, '44, 1101 W. 28th St., Minneapolis, Minn.
Keating, Mrs. Jerome John (Marion Holloran), '27, 2705 Natchez Ter., Nashville, Tenn.
Keenan, Mary Katherine, '26, 3400 Harriet, Minneapolis, Minn.
Klein, Mrs. Joseph Clarence (Katherine Thayer), '31, 120 E. 8th St., Shalopee, Minn.
Krause, Mrs. Victor (Florence Hokkanen), ex-'43, 250 Harrison Ave., Mineola, L.I., N.Y.
Langland, Barbara, '44, 5340 Hampshire Dr., Minneapolis, Minn.
Lere, Alvida P., '29, 3107 Cedar Ave., Minneapolis, Minn.
Lofelmaker, Mrs. Ralph Arthur (Ruth Watson), '25, 622 Linden Ave., Fergus Falls, Minn.
Lukins, Mrs. Fred (Nelda McKee), '30, Racine, Minn.
Lytle, Mrs. Walter W. (Dorothy Thomas), '27, 1452 Oak Ave., Evanston, Ill.
MacMillan, Mrs. Robert Arthur (Elizabeth Foster), '38, 286 Van Buren, St. Paul, Minn.
Mader, Kathleen G., '30, 2726 Stevens Ave., Minneapolis, Minn.
Marshall, Helen, '25, 1904 Park Ave., Minneapolis, Minn.
Marshall, Ruth M., '25, 3249 Oakland Ave., Minneapolis, Minn.
McLean, Mrs. Malcolm (Louise Neilsen), '32, 416 State St., Mankato, Minn.
Miller, Mrs. Burt (Hertha Suzanne Neilsen), '28, 3125 N.E. 74th Ave., Portland, Ore.
Miller, De Lores, '44, 5118 Wentworth S., Minneapolis, Minn.
Nelson, Lydia V., '27, 3424 18th Ave. S., Minneapolis, Minn.
Nesgoda, Mrs. Leonard Alexander (Lois Randolph), '39, N.A.C.A., Langley Field, Va.
Nielsen, Bernice, '31, 3233 Snelling Ave. S., Minneapolis, Minn.
Nielsen, Mrs. Olaf Rosenberg (Esther L. Melvold), '38, 2095 Commonwealth Ave., St. Paul, Minn.
Novak, Olga Marie, '34, T 3038 Emerson Ave. S., Minneapolis, Minn.
Palmer, Mrs. Marion Chester (Carola Morse), '26, 490 Phillips Ave., Glen Ellyn, Ill.
Petry, Mrs. Burnhardt R. (Donna Louise Johnson), '39, 3905 White Ave., Baltimore, Md.
Puffett, Mrs. George Carpenter (Doris Beattie), '26, 217 E. 6th St., Ames, Iowa.
Quanrud, Mrs. Otto Gerhard (Freda Mickelson), '31, Lanesboro, Minn.
Radke, Lois, '44, Cottage Grove, Minn.
Rathmanner, Mrs. Martin A. (Flo Ziska), '30, New Prague, Minn.
Ruth, Ann Elizabeth, ex-'44, 155 Exeter Pl., St. Paul, Minn.
Rutherford, Helen, '41, Fountain, Minn.
Schipper, Mrs. D. F. (Lois Zola Miller), '27, 618 Wauponsee St., Morris, Ill.
Schmidt, Mrs. Richard Anthony (Rita Herrly), '35, 513 7th, Niagara Falls, N.Y.
Schnickel, Mrs. James Sylvester (Barbara E. Addison), '29, 2218 Harriet Ave. S., Minneapolis, Minn.
Silvius, Mrs. Alan (Helen Kleinschmidt), '31, 2641 Regent St., Berkeley, Calif.
Simon, Harriet, '42, Walker, Minn.
Soules, Mrs. Webster Fladlien (Helen Virginia Wildes), '31, 6 Carty Ave., Ft. Monmouth, Red Bank, N.J.
Stanton, Mrs. Samuel (Agatha Mueller), '33, 526 S. Connecticut, Royal Oak, Mich.
Stassen, Mrs. Harold E. (Esther Glewwe), '41, Stewart Lane S., St. Paul, Minn.
Stohl, Dora Josephine, '40, 3331 38th Ave. S., Minneapolis, Minn.
Swanson, Mrs. Carl W. (Adella Rieff), '30, 328 S. Ashland Ave., La Grange, Ill.
Swenson, Mrs. Harley George (Margaret Powers), '25, 317 N. Bluff Ave., Brainerd, Minn.
Thomas, Mrs. Lincoln Alvis (Evelyn Celine), '30, 327 16th Ave. S.E., Minneapolis, N.Y.
Tuttle, Mrs. Lester C. (Elizabeth Bennion), '35, 64 Orchard Dr., Rochester, N.Y.
Waidelich, Mrs. Clarence Oscar (Anne De Boer), '34, c/o D. De Boer, Wesley, Iowa.
Warren, Margaret, '44, Sioux Falls, S.D.
Weese, Sylvia, '33, 74 Inlehart Ave., St. Paul, Minn.
White, Margaret Carol, ex-'43, 4408 Sunnyside Rd., Minneapolis, Minn.
Willow, Mrs. Edward Joseph (Mabel Anna Chalinsky), '29, 2730 N.E. McKinley St., Minneapolis, Minn.
Wiprud, Mrs. Ray B. (Louise Dorothy Van Dan Aker), '31, 137 Greenwood Lane, Duluth, Minn.
Woodward, Mrs. Charles Emerson (Aileen Drake), '25, 3948 Beard Ave. S., Minneapolis, Minn.
Wright, Mrs. Bernard (Helen Roberta Coaker), '33, 1020 Seneca J. Winthrop Apts., Seattle, Wash.
Zimmerschied, Mrs. Clarence Rudolph (Adele Holt), '25, 9 Ellsworth Rd., Larchmont, N.Y.
Zinter, Mrs. Ferdinand A. (Anchen Bowman), '28, 3719 Russell Ave. N., Minneapolis, Minn.

DELTA CHAPTER

Anderson, Barbara, '43, 1435 7th St., Charleston, Ill.
Anderson, Mary Alice, '45, 1807 Tribune Tower, Chicago, Ill.
Avery, Mary Katherine, '43, 2532 Ashbury Ave., Evanston, Ill.
Banta, Jean Alice, '42, 507 Columbia Ave., Tipton, Ind.
Carlson, Betty, ex-'43, 31 S. Blaine Ave., Hinsdale, Ill.
Clark, Constance, '45, 216 N. Main St., Wheaton, Ill.
Clearwater, Patricia Katherine, '44, 810 Milligan St., Crawfordsville, Ind.
Collins, Marcia Jane, '43, St. Charles Rd., Glen Ellyn, Ill.
Conn, Virginia, '41, Lovington, Ill.
Crask, Marilyn, '45, 410 W. Washington St., Greencastle, Ind.
Denison, Marie, ex-'43, 415 S. Washington, Crawfordsville, Ind.
Dunn, Elsie, '45, 154 Walnut St., Wabash, Ind.
Ellis, Evelyn Jean, '43, 3276 Elsmere Rd., Shaker Heights, Ohio.
Gahimer, Juanita Lochia, '43, R.R. 2, Anderson, Ind.
Gibson, Shirley Jean, '44, 1407 S. 10th Ave., Maywood, Ill.
Graf, Janis Ruth, '44, 1524 E. 85th Pl., Chicago, Ill.
Howell, Barbara Louise, '44, 47 S. Kensington Ave., LaGrange, Ill.
Johnson, Marilyn, '45, 7233 Coles Ave., Chicago, Ill.
Kelshaw, Terry Shirley Lois, ex-'43, 14 Bynne Rd., West Orange, N.J.
Kuehner, Annette Katherine, ex-'43, 152 Burnet Ridge, Ft. Thomas, Ky.
Langdon, Clarabelle, '44, 520 Campbell Ave., Indianapolis, Ind.
Larson, Loraine, '43, 8029 Rhodes Ave., Chicago, Ill.
Leonas, Albina Alberta, ex-'43, 10256 Commercial Ave., Chicago, Ill.
Leypoldt, Flohn C., '45, 3003 Macklem Ave., Niagara Falls, N.Y.
Malcheff, Jean, '45, 7726 Bennett Ave., Chicago, Ill.
Martin, Dorothy Louise, '44, 8 Beech Lane, Highland Park, Ill.
Mason, Lois Esther, '43, R.R. 2, Mishawaka, Ind.
McEachron, Louise Gertrude, ex-'43, 23 Waverly St., Pittsfield, Mass.
Merchant, Ruth Ann, '44, 750 Bonnie Brae, River Forest, Ill.
Migas, Mildred Bonnie, '44, 1808 140th St., East Chicago, Ill.
Morgan, Alece Josephine, '43, 8031 Red Arrow Ct., Wauwatosa, Wis.

Niblock, Patricia, '45, 7807 Constance Ave., Chicago, Ill.
 Pachaly, Jeanne Dorothy, '43, 8236 Harper Ave., Chicago, Ill.
 Patterson, Mary, '45, 407 E. Chicago, Elgin, Ill.
 Payne, Lois Marie, '41, 410 S. Catherine St., LaGrange, Ill.
 Pieper, Marilyn Rose, '43, 2125 Hord Ave., St. Louis, Mo.
 Rice, Elizabeth, '43, 318 S. Fifth St., Effingham, Ill.
 Rominger, Dorothy Jean, '44, 1403 7th St., Charleston, Ill.
 Rowe, Mae Belle, '45, 223 Morris Ave., Grand Rapids, Mich.
 Schueler, Shirley Jean, ex-'44, 2507 N. Sheridan, Peoria, Ill.
 Shaub, Evelyn, '45, 1310 N. Meade St., South Bend, Ind.
 Slaton, Mrs. Clyde (Dorothy Lorraine Day), '41, 816 Beecher St., Galesburg, Ill.
 Stamm, Ruth Alice, '44, 2914 N. Nena Ave., Chicago, Ill.
 Vogelhut, Mrs. David A. (Mariorosalie Consoer), ex-'44, 44 W. 11th St., Indianapolis, Ind.
 Wachs, Dorothy, '45, 910 S. Boulevard, Evanston, Ill.
 Washburn, Jane Ann, '43, 7129 Magoun Ave., Hammond, Ind.
 Whipple, Ellene, '43, 514 State St., Sycamore, Ill.

EPSILON CHAPTER

Butt, Julia, ex-'42, 527 E. Central Ave., Miamiasburg, Ohio.
 Hanson, Phyllis, '43, 4270 Adams, Gary, Ind.
 Lang, Delores, '43, 100 Capen Blvd., Buffalo, N.Y.
 Meyer, Martha Ann, ex-'41, 411 N. Delaware, Indianapolis, Ind.
 Taylor, Barbara, '41, 358 S. Audubon Rd., Indianapolis, Ind.

THETA CHAPTER

Axtell, Elizabeth Louise, '44, 81 Hornblower Ave., Belleville, N.J.
 Baldwin, Mrs. Austin Prentiss (Thelma Warner), '26, 3307 Semmes Ave., Richmond, Va.
 Bell, Mary Anne, '44, 75 E. Maynard Ave., Columbus, Ohio.
 Bellman, Mrs. Arthur Martin (Eileen Burnside), '28, 228 Morrill Ave., Columbus, Ohio.
 Bitz, Onna, '27, 519 Stone St., Flint, Mich.
 Bower, Alice, '27, 26 E. Duncan St., Columbus, Ohio.
 Briggs, Mrs. Joseph M. (Lorene Jerhune), '26, 2306 Briggs Rd., Briggsdale, Ohio.
 Buchanan, Ruth Charlotte, ex-'42, Lexington Ave., Dayton, Ohio.
 Clifford, Mrs. Dorita Soler, '27, 56 W. 93rd St., New York, N.Y.
 Davis, Carolyn Virginia, ex-'42, 1463 Manchester Ave., Columbus, Ohio.
 Downey, Mrs. William Paul (Kathleen Coyle), '27, 275 Blenheim Rd., Columbus, Ohio.
 Dueber, Suzanne, ex-'42, 363 Morrison Ave., Columbus, Ohio.
 Duval, Winifred, '31, 17550 Santa Barbara, Detroit, Mich.
 Elliott, Mrs. Fred Ernest (Harriet Farrar), '29, 687 S. Casingham Rd., Columbus, Ohio.
 Emrich, Ida Roberts, '31, 8756 Riverside Dr., Powell, Ohio.
 Evans, Donna Mae, ex-'42, 156 Guernsey Ave., Columbus, Ohio.
 Fergus, Jane Lea, '44, 142 W. Weber Rd., Columbus, Ohio.
 Foster, Mrs. Leroy (Mildred Lowry), '28, Petersburg, Ohio.
 Gaffney, Nancy, '27, 2465 S. Taylor Rd., Cleveland Heights, Ohio.
 Garmhausen, Jean, '42, New Bremen, Ohio.
 Gillogly, Mrs. Hervey (Gladys Yokum), '21, Ellendale Parkway, Crown Point, Ind.
 Hall, Mrs. Eugene Winston (Margaret Faulk), '28, 344 W. 6th St., East Liverpool, Ohio.
 Harman, Mrs. Ralph Herbert (Mary Elizabeth Sloan), '27, 330 N. Broadmoore Blvd., Springfield, Ohio.
 Hartzell, Mary Lou, '45, 327 W. Main St., Greenville, Ohio.
 Heckman, Edna E., '26, Canal Winchester, Ohio.
 Howard, Florence A., ex-'42, 30 South St., Worthington, Ohio.
 James, Margaret, '44, 510 E. Broadway, Girard, Ohio.
 La Fleur, Betty Jane, '42, 192 Arden Rd., Columbus, Ohio.
 Lamelli, Mrs. Don (Alice Wells), '28, 3539 Chelton, Cleveland, Ohio.
 Lien, Mrs. Julian Chester (Elizabeth Webster), '31, 855 Sullivant Ave., Columbus, Ohio.
 Lindsay, Ethel J., '31, 1247 Lakeland Ave., Lakewood, Ohio.
 Long, Mrs. Robert (Frances Rings), '27, 70 S. Burgess Ave., Columbus, Ohio.
 Mast, Mrs. Harvey Albert (Lucile Crowner), '29, 735 Dryden Rd., Zanesville, Ohio.
 McAfee, Mrs. Martin L. (Mildred Hampton), '31, 2043 N. Delaware St., Indianapolis, Ind.
 McMillin, Beatrice, '31, 15 Beverly Ave., Youngstown, Ohio.
 Miller, M. Jean, ex-'42, 560 Falles Rd., Columbus, Ohio.
 Moore, Mrs. Reese Scott (Charlotte Widdig), '29, 1587 Kent St., Columbus, Ohio.
 Moorehead, Blanche L., '27, 169 E. Columbus St., Nelsonville, Ohio.
 Munro, Mrs. Wm. Oliver (Helen Van Orsdall), '29, 1863 Cloverdale, Baton Rouge, La.
 Mylander, Mrs. Luther Otto (Anna Bower), '25, Oak Harbor, Ohio.
 Neil, Adelaide, '44, 1540 Neil Ave., Columbus, Ohio.
 Orsdell, Nell Van, '29, 1761 Cloverdale Ave., Baton Rouge, La.
 Parks, Marjorie, '41, Macksburg, Ohio.

Pertl, Joan, '44, Neffs, Ohio.
 Planson, Beatrice, '28, 4622 Voltaire, Ocean Beach, Calif.
 Quinlan, Mrs. Helen W., ex-'26, 429 S. Pickering Way, Montebello, Calif.
 Ricker, Bertha, '32, 258 Stewart Ave., Columbus, Ohio.
 Roe, Emily, '27, 2437 Oakwood Ave., Zanesville, Ohio.
 Schmehl, Grace M., ex-'45, Rawson, Ohio.
 Scofield, Mrs. Edward H. (Hortense Gillespie), '25, 2402 Napoleon Blvd., Louisville, Ky.
 Secrest, Louise, '29, 6563 S. State Rd., Westerville, Ohio.
 Shannon, Dorothy Lee, '40, 507 Hanover St., Fall River, Mass.
 Spellman, Sheila, '45, 202 Oakland Pk., Columbus, Ohio.
 Snider, Mrs. Bernard Ellis (Alice Anson), '27, McClure, Ohio.
 Stine, Mrs. Chester Arthur (Grace Gillespie), '27, 2431 Summit St., Columbus, Ohio.
 Stoltz, Mrs. Chalmer G. (Helen Toman), '29, Gettysburg, Ohio.
 Van Sickle, Amy Lou, ex-'43, 13832 Clifton Rd., Lakewood, Ohio.
 Wachholz, Magdalene, '42, Milford Center, Ohio.
 Wade, Christine, '43, R.R. 2, Grove City, Ohio.
 Wilson, Mrs. James M. (Loral Beatrice Culbert), '25, 2018 Crosswell Pl., Toledo, Ohio.
 Wilson, Vera, '45, 321 E. Maynard Ave., Columbus, Ohio.
 Winchester, Mary Frances, '30, 2544 Summit St., Columbus, Ohio.
 Windham, Mrs. Ray K. (Blanche Lees), '26, 4885 Edgemoor Lane, Bethesda, Md.
 Yenchius, Margaret, '44, 1618 Rockefeller Rd., Wickliffe, Ohio.

KAPPA CHAPTER

Almquist, Phyllis, '45, 2041 Shayer Ave., Los Angeles, Calif.
 Amick, Helen, '43, W. 15, 17th Ave., Spokane, Wash.
 Baker, Elizabeth Dorothy, '33, 431 Ave. C, Snokomish, Wash.
 Barnhart, Mrs. Thomas Frederick (Rebecca Annice Mars), '26, 5228 Lake Nokomis Pkwy., Minneapolis, Minn.
 Bass, Mrs. Ernst (Helen Hanson), '28, 2806 N.E. Skidmore, Portland, Ore.
 Beach, Barbara, '45, 2012 Miller St., Seattle, Wash.
 Berth, Bonnie Jean, '42, 6032 35th N.E., Seattle, Wash.
 Bellman, Mrs. Vernon Alfred (Neva St. Peter), '26, 2701 11th Ave. N., Seattle, Wash.
 Bjornstad, Mrs. Thor Bjarne (Dorothy Agnes Hoatum), '33, 3515 W. 60th, Seattle, Wash.
 Bledsoe, Mary, ex-'42, Kirkland, Wash.
 Bonham, Mrs. Clyde Lawrence (Almyra Kelshaw), '01, 4710 University Way, Seattle, Wash.
 Boundy, Mrs. C. Milburn (Frances Waltersdorph), '25, 6322 Woodlawn, Seattle, Wash.
 Brandt, Wilhelmina, ex-'42, 5932 42nd N.W., Seattle, Wash.
 Brewitt, June Laura, '32, 421 Summit North '2106, Seattle, Wash.
 Brown, Violet, '28, 3912 48th Pl. N.E., Seattle, Wash.
 Bruhns, Mrs. Victor Martin (Barbara Gray), '32, 106 30th St. N., Seattle, Wash.
 Catterall, Flora, '45, 6051 29th St. N.E., Seattle, Wash.
 Claghorn, Sally, ex-'44, 4014 Brooklyn, Seattle, Wash.
 Clark, Mrs. John MacLean (Lillian Birch), ex-'33, 4737 N.E. Wasco St., Portland, Ore.
 Cleeland, Mrs. James Alexander (Inez Hulme), '28, Three Tree Point, Rt. #7, Box 460, Seattle, Wash.
 Clifton, Evelyn, '24, 1712 Nob Hill, Seattle, Wash.
 Coleman, Mrs. Joseph Howard (Ruth Ryus), '29, 203 N. 6th St., Kelso, Wash.
 Colin, Mrs. Philip Gordon (Alice Von Pressentin), '25, 629 Elm St., Westfield, N.Y.
 Countryman, Mrs. Charles Milam (Marie Harbor), '23, 1736 W. 49th Ave., Vancouver, B.C.
 Crane, Priscilla, '43, 1611 1st N., Seattle, Wash.
 Curran, Mrs. Bertrend J. (Mary O'Mahony), '28, 1003 Flower Ave., Takoma Park, Md.
 Curran, Muriel M., '32, 1011 E. 69th St., Seattle, Wash.
 Dakan, Patricia Marie, '33, 3102 E. 65th St., Seattle, Wash.
 Davies, Mrs. Lawrence Morgan (Margaret Stoves), '26, P.O. Box 938, Roslyn, Wash.
 Davison, Mrs. William Ward (Margaret Grubbs), '28, 4214 Burke Ave., Seattle, Wash.
 Dean, Lillian, '43, Carpeville, Wash.
 Deppman, Ida, '23, 4120 Pacific Ave., Long Beach, Calif.
 Derrah, Mrs. Edward A. (Gertrude Kock), '28, 3410 N.E. 20th Ave., Portland, Ore.
 DeSelle, Mrs. John Burbage (Marie Lanser), '29, 552 Merritt Ave., Oakland, Calif.
 Donoghue, Lorraine, '40, 6732 13th Ave. N.W., Seattle, Wash.
 Duncanson, Mrs. Harold Bruce (Laura Von Pressentin), '24, Rt. 9, Box 552, Seattle, Wash.
 Dykeman, Dorothy, '33, Hotel Auburn, Auburn, Calif.
 Ellerby, Mrs. Joseph (May Helen Steen), '33, 2565 N.E. 33rd Ave., Portland, Ore.
 Elliott, Helen E., '30, 1012 2nd St. W., Seattle, Wash.
 Finke, Mrs. Robert William (Helen Hermann), '27, 530 O'Farrell Ave., Olympia, Wash.
 Fischer, Mrs. Charles Richard (Olive Paulson), '25, 1242 E. 69th, Seattle, Wash.
 Ford, Mrs. Joseph McConnell (Mary Ellen Reeves), '29, 1450 Barclay St., Vancouver, B.C.

- Frater, Isabelle, '45, 4209 11 N.E., Seattle, Wash.
 Gaines, Mrs. Donald Lamar (Ruth Ortman), '26, 4606 W. Cloverdale, Seattle, Wash.
 Gibbes, Charlotte, '45, 2024 E. Lynn, Seattle, Wash.
 Gigy, Sherry, '45, 5600 Penrith Rd., Seattle, Wash.
 Gill, Mrs. K. H. (Ada Bear), ex-'30, 408 S. Maple St., Oak Park, Ill.
 Ginder, Florence Evelyn, '33, 1253 N.E. 4th, Comas, Wash.
 Grafton, Mrs. J. Quintin (Carrie Stickels), '28, P.O. Box 331, Burlington, Wash.
 Greenway, Glendonna, '43, 8041 Brooklyn, Seattle, Wash.
 Greger, Mrs. John William (Catherine Urbanek), '30, 2114 N. Pearl, Centralia, Wash.
 Gresham, Shirley, '43, 5816 Princeton, Seattle, Wash.
 Guillard, Mrs. Floyd Henderson (Armetta Hazell Combs), '28, St. Maries, Idaho.
 Hainsworth, Mrs. Richard Holt (Meredith Minter), '34, 11405 Military Rd., Seattle, Wash.
 Hamilton, Shirley, '45, 4339 E. 45th St., Seattle, Wash.
 Harmon, Betty, ex-'44, 4535 18th N.E., Seattle, Wash.
 Hayes, Frances Dorothy, '35, 5236 Fontanelle Pl., Seattle, Wash.
 Hoff, Alice, '28, 1410 E. 50th, Seattle, Wash.
 Holloman, Mrs. Paul (Sylvia Klocke), '31, 430 Ave. B, Snohomish, Wash.
 Holloper, Mrs. Homer A. (Minor Nealond), '25, 2420 N.E. 15th Ave., Portland, Ore.
 Hulet, Mrs. Howard Frank (Nella Hogen), '29, 805 Warren Ave., Seattle, Wash.
 Irvin, Mrs. William Rudolph (Valeria Ellis), '39, 231 E. 94th St., Seattle, Wash.
 Johnson, Mrs. Charles (L. Petra Peterson), '33, 1213 W. Charles, Champaign, Ill.
 Johnson, Mrs. Louise Hanson, ex-'25, Box 297, Ketchikan, Alaska.
 Jones, Mrs. Homer (Alice Hanson), '25, 3067 Ordway St. N.W., Washington, D.C.
 Kane, Patricia, '43, Rt. 5, Box 359 D, Tacoma, Wash.
 Kaufman, Mrs. Clyde (Madge Kynell), '26, 2522 Beacon Ave., Seattle, Wash.
 Keeling, Mrs. Oscar Delwin (Ferne Thomas), '28, 210 A Marine Barracks, Quantico, Va.
 Knack, Mrs. Roy W. (Beatrice Kitzinger), '25, 70 O St., Hoquiam, Wash.
 Kramer, Marie, '43, 4610 N.W. 105 Ave., Portland, Ore.
 LaMontagne, Frances, '30, 1565 Octavia St., San Francisco, Calif.
 La Plant, Mrs. Clarence Porter (Ruth Laubscher), '28, 1014 Talcott St., Sedro-Woolley, Wash.
 Larsen, Mrs. John William (Gladys Finley), '32, 14054 Meridian Ave., Seattle, Wash.
 Lawson, Mrs. David S. (Doris Kaufman), '27, 301 W. 3rd St., Aberdeen, Wash.
 Leik, Abigail, '31, 1202 N. 49th, Seattle, Wash.
 Leik, Helen, 2275 Jackson St., San Francisco, Calif.
 LeSourd, Jessamine, '33, 109 W. Boston, Seattle, Wash.
 Loomis, Mrs. Norman Bandeen (Marie Hogen), '29, 2023 32nd St., Seattle, Wash.
 Looney, Mrs. Bruce Edward (Hestelle Springer), '25, 2320 43rd St. N., Seattle, Wash.
 Malloy, Mrs. Henry (Frances N. Kasch), '27, May Apts., Auburn, Wash.
 Mason, Mrs. Lute George (Mary McCauley), '30, 415 N. Broadway, Aberdeen, Wash.
 Maurer, Louise, '43, 5003 E. 41st, Seattle, Wash.
 Maxey, Marie, '29, 6524 1st N.W., Seattle, Wash.
 McIntosh, Marjory '29, Women's Univ. Club, 6th S. Spring Sts., Seattle, Wash.
 McIntosh, Florine, '30, 345 Forest Ave., Palo Alto, Calif.
 McNelly, Mrs. Harry Richard (Iris Smith), '28, 303 River St. N., Montesano, Wash.
 McPherson, Mrs. Joseph E. (Margaret Christopher), '31, c/o U. S. Forest Service, San Augustine, Tex.
 Middleton, Beth, ex-'43, 3801 W. Barton, Seattle, Wash.
 Miller, Albina Anne, '30, 244 Pearson St., Chicago, Ill.
 Mills, Louise, '44, 1608 E. Garfield, Seattle, Wash.
 Minter, Laurabelle, '25, 226 Stadium Way, Tacoma, Wash.
 Moe, Mrs. Bjarne (Vivian Wright), ex-'28, 2650 W. Dravus, Seattle, Wash.
 Monk, Josephine, '43, 7510 Earl N.W., Seattle, Wash.
 Moore, Mrs. Reuel Sheridan (Florence Henry), '23, 3719 N. 33rd St., Tacoma, Wash.
 Murphey, Mrs. Howard Parsons (Dona McRoberts), '29, 320 N. J St., Tacoma, Wash.
 Murray, Ora, '29, 1723 "G" St. N.W., Washington, D.C.
 Navlet, Mrs. Theodore Roosevelt (Jewell Morgan), '26, 1922 Franklin Ave., Seattle, Wash.
 Nelson, Barbara, ex-'44, 7752 18th Ave. N.E., Seattle, Wash.
 Nelson, Mrs. Le Roy (Josephine A. Pennington), '31, 18572 35th N.E., Seattle, Wash.
 Nicholson, Louise, '31, 5037 21st St. N.E., Seattle, Wash.
 Nollan, Mrs. Henry (Mary Kasch), ex-'27, 2021 36th W., Seattle, Wash.
 Olsen, Blanche A., '25, 4414 Thackeray Pl., Seattle, Wash.
 Olson, Mrs. Teander Elman (Eleanor Harris), '29, Cougar, Wash.
 O'Mahony, Geraldine, '32, 4732 22nd N.E., Seattle, Wash.
 Opstad, Mrs. Edwin Raymond (Hermia Thomson), '27, Fall City, Wash.
 Paget, Mrs. King Francis (Elva Jo Nelson), '30, 615 N. 4th Ave., Yakima, Wash.
 Pearsall, Mary Elizabeth, '29, 620 Capeland St., Pittsburgh, Pa.
 Peeling, Mrs. William Verle (Kathryne Brown), '27, Dolly Varden Angling Resort, Mill Creek Canyon, Mentone, Calif.
 Pinkey, Rose, ex-'42, Route 3, Bellingham, Wash.
 Portley, Mrs. Walter (Gertrude Porter), '30, 512 Boylston N., Seattle, Wash.
 Priest, Mrs. George (Alvina June Wunderlich), '29, 810 S. 10th, Mt. Vernon, Wash.
 Quistorff, Mrs. Elmer (Louise Sivesind), '32, Lewis River Hatchery, Woodland, Wash.
 Reagan, Mrs. Marion Loyal (Ruth Severance), '30, Rt. #1, Box 45, Bellevue, Wash.
 Reilly, Mrs. George Kenneth Gordon (Edith Dahlberg), '25, 14535 5th Ave. N.E., Seattle, Wash.
 Richardson, Mrs. Ronnie (Lucille Hitt), ex-'43, Rt. #1, Box 106, Bremerton, Wash.
 Rolli, Mrs. Paul Martin (Jeanne St. Peter), '27, 1030 Eddy St., #301, San Francisco, Calif.
 Rucker, Mrs. Donald (Rose Guttavara), '32, Rt. #8, Box 623, South Tacoma, Wash.
 Ryno, Margaret, '45, Prosser, Wash.
 Sanford, Mrs. Francis Bruce (Wilma Steinhauser), '34, 4725 15th N.E., Seattle, Wash.
 Schick, Mrs. Arthur Keith (Margaret Coffman), '33, Box 137 A, Rt. #2, Poulsbo, Wash.
 Secrettia, Mrs. Fred (Inga Le Velle Hanson), '37, Box 2698, Ketchikan, Alaska.
 Seifried, Louise, '42, 4535 18th N.E., Seattle, Wash.
 Shinn, Mrs. Kay (Everilda Brewitt), '28, 608 Stevens Apt. C, Spokane, Wash.
 Shorthouse, Mrs. Joseph Cornelius (Priscilla Sandifur), ex-'38, 678 S. Emerson, Denver, Colo.
 Silvesind, Florence, '37, 626 N. 64th St., Seattle, Wash.
 Smetana, Mrs. Erwin Lee (Lavina Theodora Sween), '28, 916 Excelior Ave., Hopkins, Minn.
 Smith, Mrs. Arthur Bushby (Fern Meinch), '26, 5523 29th N.E., Seattle, Wash.
 Smith, Mrs. Paul Moran (Marian Cole), '26, 1718 E. 62nd, Seattle, Wash.
 Stein, Delores, '43, 6711 Linden Ave., Seattle, Wash.
 Strong, Consuelo, '43, 8001 Brooklyn Ave., Seattle, Wash.
 Sutherland, Kay, '40, 1020 Seneca-Earl Hotel, Seattle, Wash.
 Swanson, Doctor Florence L., '24, 768 Colorado Blvd., Denver, Colo.
 Swanson, Myrtle, '26, 5 Prospect Pl., Tudor City, N.Y.
 Swanson, Ruby, '23, 5 Prospect Pl., Tudor City, N.Y.
 Templeton, Mrs. H. J. (Ellen Lundell), '32, 2501 W. Chestnut, Yakima, Wash.
 Thornton, Adrienne, ex-'43, 12235 9th N.W., Seattle, Wash.
 Vance, Mrs. James Martin (Olive Mathis), '32, 2810 Calhoun St., Alameda, Calif.
 Wakefield, Barbara, ex-'43, 1815 30th, Seattle, Wash.
 Welts, Mrs. Robin Victor (Lucille Lowman), '28, S. 10th St., Mt. Vernon, Wash.
 West, Mrs. John Hamilton (Angeline Hoff), ex-'28, 4801 38th N.E., Seattle, Wash.
 Widrig, Mrs. Thomas Merrit (Charlotte Dobbs), '25, 1515 Lakeside S., Seattle, Wash.
 Wiley, Mattie Alice, '29, 6250 20th N.E., Seattle, Wash.
 Yacorzynski, Mrs. Ben (Ruth Clithero), '36, 880 S. 45th St., Richmond, Calif.

LAMBDA CHAPTER

- Ballantyne, Mrs. Robert Law (Ruth Hubbard), ex-'26, 123 N. Dubuque St., Iowa City, Iowa.
 Bayle, Mrs. Clarence F. (Marian Harrison), '27, 1021 S. 8th, Pekin, Ill.
 Dary, Mrs. Milton Russell (Ruth Long), '26, 206 Huston, Manhattan, Kan.
 Davis, Mrs. F. C. (Lorraine Elizabeth Smith), '28, 820 Laramie St., Manhattan, Kan.
 Fessler, Mrs. Ira (Catherine Bernheisel), '25, 1970 Parkdale, Toledo, Ohio.
 Foote, Connie, '28, 1327 H St., Lincoln, Neb.
 Hederhorst, Mrs. Fred (Francis Voshell), '32, Baytown, Tex.
 Hemker, Mrs. Willard Sandman (Ethel Eberhart), '33, 4857 Santa Cruz Ave., San Diego, Calif.
 Holmberg, Mrs. Karl William (Miriam Fulton), '32, 1662 23rd Ave., San Francisco, Calif.
 Huse, La Verne, '31, 1031 Western, Topeka, Kan.
 Hyde, Emma, '12, 320 N. 15th, Manhattan, Kan.
 Masek, Mrs. Fred Edward (Esther McGuire), '29, 73 Wood-edge Rd., Plandome, L.I., N.Y.
 McCamish, Mrs. William Hewitt (Thelma Huse), '29, R.R. #2, Kansas City, Kan.
 Olson, Trena Matilda, '26, 3300 Woods Ave., Lincoln, Neb.
 Philip, Mrs. William David, Jr. (Violet Walker), '29, Hays, Kan.
 Raffington, Margaret, '24, 1649 Fairchild, Manhattan, Kan.

Robertson, Bella, '26, 9415 Cresta Dr., Los Angeles, Calif.
 Schwartz, Mrs. Allen (Lucile McClosky), '34, 434 W. 120th St., Apt. 8M, New York, N.Y.
 West, Mrs. Richard Estes (Alice McCreight), '32, 7430 W. 38th Ave., Wheatridge, Colo.
 Winkler, Mrs. Edwin William (Josephine Englund), '24, 364 Norwich Dr., Los Angeles, Calif.
 Wilson, Mrs. Earl (Evelyn Garvin), '25, 711 Roanoke St., Seneca, Kan.
 Wood, Mrs. Frank Steele (Norma Hook), '28, 821 W. Reed, Moberly, Mo.

MU CHAPTER

Adams, Mrs. William Henry (Vesta McMahon), '21, 1343 McGee, Berkeley, Calif.
 Akard, Dorothy, '43, 225 Cerbantes Blvd., San Francisco, Calif.
 Allin, Mrs. Ray Lester (Erma Lucas), '13, 70 Northwood Dr., San Francisco, Calif.
 Arthur, Virginia O., '40, Blue Triangle Club, 2332 Harrison St., Oakland, Calif.
 Baker, Mrs. Lewis Glenn (Eunice Trefts), '25, 50 Bonnie Lane, Berkeley, Calif.
 Baker, Norma, '30, 1289 Robinson St., Orville, Calif.
 Bakke, Mrs. George Alvin (Jeanette Richmond), '28, 427 Pacific Ave., Piedmont, Calif.
 Ball, Mrs. Herbert Coulter (Claramae Stitt), '31, 12810 Lendale, North Hollywood, Calif.
 Bannard, Mrs. Louis (Alice Easton), '32, R.F.D. #1, Box 874A, Menlo Park, Calif.
 Baugh, Mrs. Max Carlton (Florence Campbell), '18, 1631 Hanchett Ct., San Jose, Calif.
 Baxter, Ola Vivian, '37, 1530 9th Ave., San Diego, Calif.
 Berger, Betty, '43, 1216 Spruce St., Berkeley, Calif.
 Bethard, Mrs. Charles Thomas (Elsie Yates), '36, 1313 North Ave., National City, Calif.
 Bliss, Mrs. Percival McCall (Alice Baumgarten), '30, 1501 LeRoy, Berkeley, Calif.
 Bowers, Mrs. Myron (Eula Kirkwood), '32, 5622 Verdun Ave., Los Angeles, Calif.
 Bowers, Mrs. Raymond S. (Mildred Smith), '24, 318 Vassar Ave., Berkeley, Calif.
 Brackett, Muriel, '41, 2237 Fulton St., San Francisco, Calif.
 Bradley, Nancy, '45, 915 Regal Rd., Berkeley, Calif.
 Branaman, Marybeth, '43, 1313 Highland Ave., Glendale, Calif.
 Braun, Helen Margaret, '29, 2940 Van Ness, San Francisco, Calif.
 Brown, Celestia, '43, Shoshone, Calif.
 Bruner, Engelyn A., '39, 1601 Oxford St., Berkeley, Calif.
 Bruner, Mrs. Preston Marton (Iris Tyler), '28, 833 B. Bridge-way, Sausalito, Calif.
 Buehler, Florence J., '42, Blythe, Calif.
 Bulger, Mrs. George Henry (Fanny Ludeke), '16, 312 Wayne Ave., Oakland, Calif.
 Burkhard, Shirley, '42, 1312 Bay View Pl., Berkeley, Calif.
 Burns, Mrs. Robert (Neva Faught), '21, 144 Scenic Ave., Berkeley, Calif.
 Cantrell, Mrs. Evelyn Fuller, '27, 2157 Homet Rd., Pasadena, Calif.
 Caster, Lucille, '41, 6024 Balboa Dr., Oakland, Calif.
 Catland, Irene D., '18, 419 Wellington Ave., Santa Ana, Calif.
 Chipchase, Dorothy Anne, '41, 5916 Chaboly Ter., Oakland, Calif.
 Christopher, Alice, '42, Morgan Hill, Calif.
 Clapham, Mrs. Francis Joseph (Emilia Sherwood), '25, 901 Grizzly Peak Blvd., Berkeley, Calif.
 Clute, Mrs. Margaret Adler, ex-'43, 818 Spruce St., Berkeley, Calif.
 Collins, Betty, '37, 1210 D St., Marysville, Calif.
 Cook, Priscilla Mae, '42, 2435 McGee Ave., Berkeley, Calif.
 Corten, Mrs. Amos Herman (Eleanor Atterbury), '29, 452 Newton Ave., Oakland, Calif.
 Corten, Mrs. Everett Adolph (Marion Barry), '29, 1407 Euclid Ave., Berkeley, Calif.
 Croley, Mrs. Charles William (Clarissa Decker), '26, 2822 W. King Edward, Vancouver, B.C., Canada.
 Daniels, Lorraine, '39, R.F.D. Box 109, Lincoln, Calif.
 Davis, Kathryn Ann, '44, Davenport, Calif.
 Davis, Mrs. Kenneth A. (Jean Reeves), '21, 154 Claremont Ave., Long Beach, Calif.
 Davis, Helen Margery, '31, 2656 Larkin St., San Francisco, Calif.
 De Chene, Jeanne, '44, 424 60th St., Oakland, Calif.
 Dempster, Helen, '27, 4307 Jurupa, Riverside, Calif.
 Depew, Mrs. Paul Stewart (Mamie Marquardt), '30, 3252 Goldsmith St., San Diego, Calif.
 Dooley, Mrs. Clara Knack, '16, 620 Second St., Hoquiam, Wash.
 Dunievitz, Donna Alzire, ex-'43, Auburn, Calif.
 Dunrud, Elsie, '42, Fosston, Minn.
 Durn, June Mae, '41, 1045 Georgia St., Vallejo, Calif.
 Ebey, Florence Patricia, '44, 5310 Procter Ave., Oakland, Calif.

Ekholm, Mrs. Carl Rudy (Jane Ada Dykes), '37, 958 32nd St., Richmond, Calif.
 Enderle, Mrs. Maurice Frank (Harriet Owens), '23, R.F.D. #1, Box 82, Santa Ana, Calif.
 Erickson, Joan, '44, Sutter Creek, Calif.
 Estep, Dorothy, '41, Snelling, Merced County, Calif.
 Ferroggiaro, Verna, '39, 3439 Divisadero St., San Francisco, Calif.
 Fisher, H. Beverly, '32, 811 Shattuck, Berkeley, Calif.
 Flaker, Lillian, '42, 2520 Russell St., Berkeley, Calif.
 Foell, Mrs. Ernst W. (Margaret Kane), '18, 3119 Rice Blvd., Houston, Tex.
 Francis, Dora M., '42, Wahiawa Oahu, T.H.
 Gannaw, Jane Estelle, '41, 525 Berkeley R.F.D., Berkeley, Calif.
 Gerner, Mary Ellen, '42, R.R. #3, Box 445, Fresno, Calif.
 Geringer, Mrs. Julius C. (Gladys Gerharty), '23, 673 Santa Rosa, Berkeley, Calif.
 Gibson, Viola, '41, 2407 Lincoln Way, San Francisco, Calif.
 Gloor, Mrs. Emil Ernest (Louise Stein), '22, 80 Oakridge Rd., Berkeley, Calif.
 Glover, Helen, '42, Box 367, Concord, Calif.
 Goebel, Gertrude, '41, 2043 21st Ave., San Francisco, Calif.
 Goepfert, Mary Ellen, '45, Box 135, Vacrille, Calif.
 Goldman, Helen, Rt. 1, Box 186, Oroqui, Calif.
 Graeber, Alice, '41, 210 11th Ave., San Francisco, Calif.
 Green, Jacqueline, '41, 1865 Euclid Ave., Berkeley, Calif.
 Gregory, Mary, '45, 401 Colusa, El Cerrito, Calif.
 Gribble, Mary Elizabeth, '42, Orick, Calif.
 Haas, Mrs. Charles Jettiro (Doris Gladding), '25, 875 Garden Dr., San Jose, Calif.
 Hall, Alis Florence, '45, El Cajon, Calif.
 Hamilton, Mrs. Charles Porter (Dorothy Hutchinson), '32, 6344 Broadway Ter., Oakland, Calif.
 Hampton, Mrs. William Henry (Doris Sherman), '21, 652 Coventry Rd., Berkeley, Calif.
 Hanson, Catherine, '45, 2449 Russell St., Berkeley, Calif.
 Harper, Mrs. Edward G. (Mabel Knorp), '32, 496 Pacheco St., San Francisco, Calif.
 Hart, Mrs. Ralph Warner, Jr. (Eleanor Burks), '25, 1152 Fairview Dr., LaCanada, Calif.
 Hayward, Mrs. Owen Henderson (Ellen Barsotti), '32, 2655 18th Ave., San Francisco, Calif.
 Heatherly, Ruth, '44, 3585 Villa Ter., San Diego, Calif.
 Henderson, Mrs. Allen Atwater (Frances Ranard), '27, P.O. Box 509, Merced, Calif.
 Hesse, Emma, '10, 2412 Durant Ave., Berkeley, Calif.
 Hitchcock, Mrs. Howard S. (Dorothy Jean LyVere), '41, 2176 Corson St., Pasadena, Calif.
 Hodges, Elizabeth, '43, 326 El Cerrito Ave., Piedmont, Calif.
 Hostetter, Allison, '32, Box 757, Lindsay, Calif.
 Hughes, Dorothy Maye, '42, 684 Santa Ray Ave., Oakland, Calif.
 Israel, Jane, '40, Manteca, Calif.
 Johnson, Mrs. Daniel Edison (Joy Widgery), '32, 960 Keeler Ave., Berkeley, Calif.
 Johnson, Mary Alice, '41, 1830 Carlisle Dr., San Marino, Calif.
 Johnston, Mrs. Richard Everett (Loarraine Feusier), '31, 1773 Tacoma Ave., Berkeley, Calif.
 Jones, Mrs. Robert Emerson (Ruth Schindel), '14, 456 Spencer, Glendale, Calif.
 Kearney, Mrs. Clarence Earl (Violet Osborn), '21, 1260 Western Ave., Glendale, Calif.
 Keith, Mrs. James Brainerd (Dorothy Montgomery), '28, 1023 W. Highland Ave., San Bernardino, Calif.
 Kenyon, Barbara, '39, 1011 17th N.W., Washington, D.C.
 King, Dorothy, '43, Star Route, Danville, Calif.
 King, Mrs. Ford Barnes (Marcella Wilson), '33, 1255 Excelsior, Oakland, Calif.
 Lane, Mrs. William (Kathleen Bowie), '29, 5345 Estates Dr., Oakland, Calif.
 Libby, Mary, '45, 1350 27th Ave., San Francisco, Calif.
 Longley, Mrs. Earl Granville (Marjorie Tuft), '18, 69 60th Pl., Long Beach, Calif.
 Lormor, Gladys, '43, 1405 E. 5th St., Pomona, Calif.
 Lovett, Mary Louise, '44, Santa Cruz, Calif.
 Lowe, Lorraine, '41, 271 28th Ave., San Francisco, Calif.
 LyVere, Mrs. Floyd Eugene (Edythe Lillie), '17, 616½ E. Arbor Vitae St., Inglewood, Calif.
 Marriott, Betty, '42, 3441 10th Ave., Sacramento, Calif.
 Martin, Mrs. James (Marion Hanson), '22, 5921 Shepherd Canyon Rd., Oakland, Calif.
 Matlock, Mrs. Vernon Lawrence (May Hulbert), '19, 13 James St., Santa Cruz, Calif.
 McClintock, Mrs. Neal Clayton (Hazel Neiley), '19, R. #3, Box 227, Lodi, Calif.
 McDevitt, Mrs. Edward A. (Margaret Peterson), '32, 909 Faxon Ave., San Francisco, Calif.
 McDonough, Adeline, '41, 148 Randall St., San Francisco, Calif.
 McFarland, Mrs. George C. (Ottilia Weihe), '21, 2360 Cedar St., Berkeley, Calif.
 McInnis, Jessie, '44, Minden, Nev.
 McKee, Mrs. Clayton Stuart (Reta Kimball), '19, 429 W. Wilson, Glendale, Calif.

Means, Mrs. Thomas Herbert (Constance Adams), '98, 2729 Forest Ave., Berkeley, Calif.
 Metzner, Mrs. Loyde H. (Joanna Morgan), '28, 145 Claremont Ave., Long Beach, Calif.
 Miller, Constance, '42, 617 Vallejo St., Crockett, Calif.
 Mino, Marylin, '45, 801 Bridge Rd., San Leandro, Calif.
 Minshall, Jane, '41, 4258 Hawk St., San Diego, Calif.
 Montgomery, Mrs. Thomas R. (Maybelle Monroe), '31, Portland, Ore.
 Mullen, Jeannine, '43, 535 Dewey Blvd., San Francisco, Calif.
 Mullem, Lorna, '37, Kneeland, Calif.
 Myers, Mrs. Goldie Hulbert, '12, Del Rey, Fresno Co., Calif.
 Nelson, Mrs. Otto (Alexandra Fraser), '28, 2415 Oak Knoll Ave., San Marino, Calif.
 Newman, Jacqueline, '43, 1120 Warfield Ave., Piedmont, Calif.
 Nodder, Ruth, '39, 996 Noe St., San Francisco, Calif.
 Norris, Betty, '42, 119 El Camino Real, Berkeley, Calif.
 O'Connor, Mrs. John Rodney (Julia Hughes), '29, 2 Marchant Ct., Berkeley, Calif.
 Orton, Isabel, '32, 205 Washington Ave., Santa Monica, Calif.
 Osborn, Vivian, '24, Skidmore College, Saratoga Springs, N.Y.
 Patterson, Mrs. Homer W. (Octavia DeLap), '20, 2612 Sonoma Ave., Richmond, Calif.
 Philipp, Mrs. Lawrence August (Alice Ogden), '24, 20455 Renfrew Rd., Detroit, Mich.
 Pletsch, Mrs. Theodore Luverne (Amy Hengelsberg), '26, 2140 N. Roosevelt Ave., Altadena, Calif.
 Powers, Mrs. William Thomas (Dorothy Ludeke), '14, 2317½ 2nd Ave., Los Angeles, Calif.
 Redden, Mrs. Robert (Beryl Goodburn), '29, 2326 S.W. 16 Ave., Miami, Fla.
 Reeve, Mrs. Lloyd Eric (Alice Means), '24, 2831 Garber St., Berkeley, Calif.
 Reynolds, Mrs. David (Muriel A. Tuft), '36, 160 Cottage St., Pawtucket, R.I.
 Rheiner, Mrs. Robert Neil (Ann Rice), '42, 1600 California St., San Francisco, Calif.
 Richardson, Mrs. Charles Roe (Kathryn Sablein), ex-'26, 912 Regal Rd., Berkeley, Calif.
 Richardson, Mrs. Wendell Locke (Catherine Walsh), '32, 837 Elyria Dr., Los Angeles, Calif.
 Riebe, Mrs. H. Paul (Dorothy Osborn), '23, 2700 Claremont Blvd., Berkeley, Calif.
 Rinn, Ida, '10, 410 W. Oak St., Lodi, Calif.
 Roberts, Mrs. Arthur Renfrew (Dorothy Ambs), '26, 3922 47th St. N.E., Seattle, Wash.
 Robinson, Jacquelyn, '42, Rt. #1, Box 438, Merced, Calif.
 Rosaia, Irene Margaret, '40, 255 Teresita Blvd., San Francisco, Calif.
 Ross, Betty, '40, 1450 Bryant St., Palo Alto, Calif.
 Ross, Helen, '12, 125 S. McCann, Kokomo, Ind.
 Rowan, Mrs. Ted (Josephine Reager), '28, 1481 Henderson Ave., Long Beach, Calif.
 Salmons, Helen, '41, 1856 S. Brand Blvd., Glendale, Calif.
 Sampsell, Margaret Alberta, ex-'43, 1679 San Gabriel Blvd., San Marino, Calif.
 Scanlon, Anita, ex-'41, 2464 Durant Ave., Berkeley, Calif.
 Schieck, Barbara, '41, 820 Urbano Dr., San Francisco, Calif.
 Schwerin, Jacqueline, '43, Reliez Valley Rd., Lafayette, Calif.
 Sharp, Mrs. Robert (Hope Pinkley), '13, 1995, Sunset Blvd., San Diego, Calif.
 Silvey, Mrs. Minor Loin (Elizabeth Chapman), '30, 604 W. K St., Benicia, Calif.
 Silvia, Gleneice, '33, 1227 22nd Ave., San Francisco, Calif.
 Smallwood, Margaret, '45, 2120 California St., San Francisco, Calif.
 Smith, Mrs. Alfred John (Pearl Edgerly), '13, R. 1, Box 297, Fowler, Calif.
 Smith, Kathleen M., '41, 1260 Page St., San Francisco, Calif.
 Smith, Mrs. Stanley Leland (Margaret Ross), '29, 107 Quincy Ave., Long Beach, Calif.
 Sommers, Mrs. William (Olga Tadwick), '30, 3070 19th Ave., San Francisco, Calif.
 Sorensen, Barbara Jean, '44, 2284 Park St., Concord, Calif.
 Sorensen, Jeanne, '42, 794 Pinedale Ct., Hayward, Calif.
 Stein, Mrs. Louis L. (Mildred Slater), '25, 360 Rugby Ave., Berkeley, Calif.
 Storey, Jean Wilson, '43, 6064 Ross St., Oakland, Calif.
 Storheim, Evelyn, '42, 475 Euclid Ave., San Francisco, Calif.
 Stickney, Mrs. Elizabeth Waston, '16, 419 N. Milton Ave., Whittier, Calif.
 Taylor, Nancy, '45, 1101 Alameda, Berkeley, Calif.
 Teasdel, Mrs. Harold Clyde (Beulah Butler), '23, 4304 State St. Dr., New Orleans, La.
 Thomas, Evelyn, '41, 1767 9th Ave., San Francisco, Calif.
 Thompson, Mrs. Raymond Bryant (Madeline Siebe), '27, 120 Ronado Ave., Piedmont, Calif.
 Thorne, Mrs. Leland Stanford (Muriel Christenson), '32, 1426 Amador St., Vallejo, Calif.
 Tidwell, Claudia, '42, 316 Juanita Way, San Francisco, Calif.
 Tidworth, Virginia, '41, 3241 Santiago Ave., San Francisco, Calif.
 Tuft, Harriet Williamson, '12, 2282 Union St., Berkeley, Calif.
 Voigts, Doris, '44, 403 Magee Ave., Mill Valley, Calif.
 Wall, Mrs. Vernon (Kathryn Sophie Elder), '42, 4145 Cleveland Ave., San Diego, Calif.

West, Katherine, '41, P.O. Box 152, Sunol, Calif.
 Wetmore, Ruth, ex-'42, Benicia, Calif.
 Williams, Sue Alice, '42, 1543 Shasta Ct., San Jose, Calif.
 Wilson, Mrs. John Coddington (Helen Graham), '34, 1507 Wellington St., Oakland, Calif.
 Winkler, Mrs. Herbert Spencer (Addie Hodge), '25, 1444 Wellington Ave., Pasadena, Calif.
 Wolf, Lorraine, '40, 50 Santa Ana Ave., San Francisco, Calif.
 Wyld, Sara Lou, '44, 1536 2nd Ave., Oakland, Calif.
 Yost, Mrs. Don M. (Marguerite Sims), '17, 1025 San Pasqual St., Pasadena, Calif.
 Young, Mrs. Richard Audley (Isabelle Bouick), '31, 38 Highland Ave., Piedmont, Calif.
 Zapf, Ruth, '39, University Hotel #19, Davis, Calif.

NU CHAPTER

Allen, Mary Alice, '43, 638 Center St., Waukegan, Ill.
 Anderson, Marion M., '42, 1884 23rd Ave., Moline, Ill.
 Archer, Jeanne Adele, '42, 2149 Chestnut Rd., Homewood, Ill.
 Ball, Enid Lucy, '45, 318 N. St. Johns Ave., Highland Park, Ill.
 Carter, Evelyn, ex-'44, Mazon, Ill.
 Crandall, Evelyn, '42, 4820 Oakdale Ave., Chicago, Ill.
 Cross, Dania E., '45, 3401 Parsons Blvd., Flushing, N.Y.
 Davis, Donna Lou, '42, 5053 N. Lawndale Ave., Chicago, Ill.
 Durland, Marynell, '44, 2516 Rhodes Ave., River Grove, Ill.
 Evans, Mildred Sarah Anne, '44, 924 Fair Oaks Ave., Oak Park, Ill.
 Ford, Barbara, '43, 6674 Raven St., Chicago, Ill.
 Goehrig, Charlotte, ex-'43, 878 N. Cherry St., Galesburg, Ill.
 Grieson, Susan R., '45, 218 Washington, Savanna, Ill.
 Hite, Mona C., '45, 11224 Sunshine Ter., Hollywood, Calif.
 Housman, Charlotte, '42, 6756 East End Ave., Chicago, Ill.
 Juergens, Mary Alice, ex-'43, 600 Kenilworth, Oak Park, Ill.
 Kiddoo, Martha, ex-'43, 716 N.W. 5th St., Galva, Ill.
 Lemke, Barbara Jane, '44, 258 Bridge St., Joliet, Ill.
 Mills, Marna Jeanne, ex-'42, 859 E. Main St., Galesburg, Ill.
 Morozoff, Tania, '44, 2417 Kostner, Chicago, Ill.
 Pawson, Esther, '45, Delavan, Ill.
 Reed, Dorothy, '44, 125 E. Division St., Kewanee, Ill.
 Taggart, Marian, '45, 6218 N. Bell, Chicago, Ill.
 Tracy, Virginia, '43, 141 Maple Ave., Galesburg, Ill.
 Trulson, Marjorie Lucille, '43, 352 Day St., Galesburg, Ill.
 Woods, Marjorie, ex-'43, 5943 W. Erie St., Chicago, Ill.

XI CHAPTER

Burns, Betty A., '45, 4027 Clifton Ave., Cincinnati, Ohio.
 Cole, Mrs. Frank (Dorothy Lee Bowman), ex-'42, 6650 Dante Ave., Cincinnati, Ohio.
 Fredricks, Ruth Eleanor, '40, 6227 Cortelyou Ave., Cincinnati, Ohio.
 Hittinger, Mrs. Paul (Harriett Florina Spiesz), ex-'43, 2877 Romona Ave., Cincinnati, Ohio.
 Johnston, Dorothy, '44, 3332 S. Sterling Way, Cincinnati, Ohio.
 O'Halloran, Dorothy Mae, ex-'42, 2566 Irving Pl., Cincinnati, Ohio.
 O'Neill, Eileen D., '44, 6685 Iris Ave., Cincinnati, Ohio.
 Ringenbach, Dorothy, '45, 131 43rd, Covington, Ky.
 Schneider, Alma Marie, '43, 4850 Reading Rd., Cincinnati, Ohio.
 Schwartz, Geraldine Farrar, '43, 3587 Epworth, Cincinnati, Ohio.
 Von Schlichten, Margaret, '45, 2705 Eden, Cincinnati, Ohio.

OMICRON CHAPTER

Atkinson, Grace Helen, '37, 1420 Dormont Ave., Pittsburgh, Pa.
 Bark, Nellie Marie, '27, 426 E. 7th, Tarentum, Pa.
 Bechtel, Hannah, '27, 4707 Maripot, Pittsburgh, Pa.
 Becker, Ruth, '44, 2304 Brownsville Rd., Pittsburgh, Pa.
 Bier, Mrs. John Philip (Ruth Stutzman), '27, 616 Decatur Ave., Forest Hills, Pa.
 Blair, Harriett Irene, '43, R.D. #2, Allison Park, Pa.
 Boyd, Margaret, '18, Clarion, Pa.
 Burns, Mrs. Melvin A. (Selma Ries), '35, 704 S. Negley Ave., Pittsburgh, Pa.
 Cummins, Mrs. Frank Newton (Clara Yates), '30, State Hospital, Warren, Pa.
 DeWoody, Mrs. Leland P. (Frances Mars), '27, 916 Summit St., McKeesport, Pa.
 Dierker, Mrs. Raymond Henry (Ruth McFarland), '23, 903 Florida Ave., Mt. Lebanon, Pa.
 Dillon, Mrs. Lawrence (Elizabeth Schatz), '29, 425 Oak Ter., Reading, Pa.
 Farrier, Mrs. Carroll Edwin (Ruth Diethorne), '34, 216 Owensdale, Brentwood, Pa.
 Faust, Mrs. Clarence Russell (Ella Harley), '31, 2374 Vodelia St., Pittsburgh, Pa.
 Fehr, Lillian McKee, '26, 6952 Thomas Blvd., Pittsburgh, Pa.

Fife, Mrs. Ralph (Martha Helen DeForrest), ex-'42, 520 Marwood Ave., McKees Rocks, Pa.
 Fisher, Louella, '36, 43 Danvers Ave., Ingram, Pa.
 Garrity, Ella V., '40, 49 Beltzhoover Ave., Pittsburgh, Pa.
 Graham, Mrs. Charles (Pauline A. Cain), '44, 419 Jefferson Ave., Bellevue, Pa.
 Grime, Rosemary, '37, 1409 Beechview Ave., Pittsburgh, Pa.
 Haas, Mrs. Kenneth Brooks (Verna Hoofman), '22, 3420 7th Ave. S., Arlington, Va.
 Hastings, Jane F., '44, 1410 N. Highland Ave., Pittsburgh, Pa.
 Henry, Mrs. LeRoy Kershaw, (Elinor Schatz), '31, 752 Taylor Ave., Avalon, Pa.
 Hotham, Stella, '30, 6816 Kelly St., Pittsburgh, Pa.
 Idzkowsky, Mrs. Henry Joseph (Velva Seyler), '36, #3 St. Peter St., Loretto, Pa.
 Johnson, Salma, '28, 124 Pennsylvania Ave., Coraopolis, Pa.
 Johnson, Mrs. Charles Bish (Wilma Eckert), '27, 44 Mayfair Dr., Mount Lebanon, Pa.
 Jones, Mary Catherine, '41, 1634 Lalceton Rd., Wilksburg, Pa.
 Kimmel, Anna Louise, '43, 17 S. 4th St., Youngwood, Pa.
 King, Dorothy, '42, 260 Woodhaven Dr., Pittsburgh, Pa.
 Kirkpatrick, Alice Zan, '43, 328 E. Pearl St., Butler, Pa.
 Lander, Agnes, '26, 211 Water St., Elizabeth, Pa.
 Leasure, Mrs. Ralph Bowers (Martha McElroy), '26, 1109 Craig St., McKeesport, Pa.
 Linhart, Mrs. James William (Mary Quinn), '38, 3637 Venango St., Munhall, Pa.
 Locke, Mrs. Thomas (Pauline Elizabeth Watts), ex-'42, 5326 Cornell St., Chicago, Ill.
 Lyon, Grace Katherine, '43, 2279 Valera Ave., Pittsburgh, Pa.
 McClain, Eleanor, '42, 1348 Montezuma St., Pittsburgh, Pa.
 McClatchey, Jean, '38, 614 18th Ave., Munhall, Pa.
 McKenna, Mrs. Thomas (Mary Bannon), '40, 4718 Monongehela St., Pittsburgh, Pa.
 McMillin, Mrs. John Ross (Harriet Dittman), '35, 2631 Broadway Ave., Mormont, Pa.
 Martin, Margaret A., '42, 5715 Ellsworth Ave., Pittsburgh, Pa.
 Mathieson, Mrs. Emerson Bell (Anna Uhl), '26, 233 E. Meyers St., Pittsburgh, Pa.
 Meeker, Milburn, '28, 19 Giffillan St., Franklin, Pa.
 Meyer, Helen Mildred, '42, 3509 East St. N.S., Pittsburgh, Pa.
 Morrell, Mrs. Edwin Jones (Beatrice Cartwright), '29, Sutersville, Pa.
 Ochsenhirt, Mary Elizabeth, '43, 304 Bower Hill Rd., Pittsburgh, Pa.
 Painter, Mrs. Paul Arnot (Mattie Woodard), '31, 1322 4th Ave., Ford City, Pa.
 Porter, Virginia M., '42, 1146 Rebecca Ave., Wilksburg, Pa.
 Reed, Mrs. Walter Lysle (Sara Douds), '30, 321 E. 13th St., Homestead, Pa.
 Riehmiller, Grace, '36, Campmeeting Rd., Sewickley, Pa.
 Riley, Norinne, '32, 214 W. 10th Ave., Homestead, Pa.
 Rust, Geraldine, '44, 321 Bailey Ave., Pittsburgh, Pa.
 Schindehutte, Elizabeth, '26, 318 Russellwood Ave., McKees Rocks, Pa.
 Shaffer, Mary, '27, 335 S. Taylor Ave., Oak Park, Ill.
 Simpson, Mrs. William R. (Gertrude Gregg), '29, 1446 Ridge Ave., Coraopolis, Pa.
 Sporic, Mrs. Stephen (Eleanor Mance), '35, 1334 Chartiers Ave., Pittsburgh, Pa.
 Stack, Jean, '38, 1210 Buena Vista St. N., Pittsburgh, Pa.
 Stevens, Elsie Mae, '29, 620 18th Ave., Munhall, Pa.
 White, Louise, '21, 206 Stewart St., Blairsville, Pa.
 Wilkinson, Gertrude, '39, 5808 Morrowfield Ave., Pittsburgh, Pa.
 Williams, Mrs. Leonard (Geneva Schatz), '28, Madison, Wis.
 Wolfe, Margaret Barnes, '43, R.R. #1, Sewickley, Pa.
 Woolslayer, Helen Louise, '42, S. 4th St., Youngwood, Pa.
 Yardumian, Ruth, '43, 5102 Harriet St., Pittsburgh, Pa.

PI CHAPTER

Achen, Mary Jo, '43, Mundelein, Ill.
 Bishop, Hollie Mae, '42, Chestnut, Ill.
 Brown, Mary Beth, '42, Harristown, Ill.
 Carter, Josephine, '45, Crete, Ill.
 Cheesman, Ethel Lucile, ex-'43, Princeville, Ill.
 Crabtree, Betty Irene, '45, 332 N. Cherry St., Galesburg, Ill.
 Crawford, Jeanne, ex-'43, Flanagan, Ill.
 Felter, Frances, '43, Eureka, Ill.
 Fogle, Betty Lou, '44, Rochelle, Ill.
 Friess, Phyllis, ex-'42, 702 N. 5th St., Chillicothe, Ill.
 Gamble, Dorothy Elizabeth, '45, Kewanee, Ill.
 Goetzinger, Aldena Louise, ex-'43, Goodfield, Ill.
 Griffith, Eleanor, '44, 312 Chapin St., Morris, Ill.
 Harrod, Edith, '43, Eureka, Ill.
 Hejda, LeRose, '45, Coal City, Ill.
 Isenhour, Vera Ruth, ex-'42, 1305 W. Main, Marion, Ill.
 Jensen, Bette Esther, '45, 4531 N. Ashland, Chicago, Ill.
 Johnson, Martha, '45, Knoxville, Iowa.
 Jones, Janet, '45, 6532 S. Troy, Chicago, Ill.
 Koehler, Donna, ex-'43, Sibley, Ill.
 Laws, Bertha Laura, '45, Hindsboro, Ill.
 Lingenfelter, Betty Jane, '43, Canton, Ill.
 Mancuso, Amelia, '44, 2672 Stewart Ave., Evanston, Ill.

Maxted, Elma Jean, '45, 3323 W. 62nd Pl., Chicago, Ill.
 Meyers, Marcella Myrtle, ex-'44, 721 S. 17th S., Springfield, Ill.
 Moats, Mary Elizabeth, '45, Maquon, Ill.
 Peacock, Eunice, ex-'43, 407 E. Washington St., Morris, Ill.
 Pence, Marguerite, ex-'42, Woodstock, Ill.
 Pierce, Barbara, '44, Watseka, Ill.
 Piolette, Mrs. Erma Maude White, ex-'42, Deer Creek, Ill.
 Reimer, Elvera, '45, 3327 W. 64th Pl., Chicago, Ill.
 Rice, Mary Helen, '43, Sheldon, Ill.
 Richmond, Harriet, ex-'43, Lake City, Iowa.
 Rollins, B. June, ex-'43, Rankin, Ill.
 Snow, Martha, '45, 704 Lake St., Crystal Lake, Ill.
 Spainhower, Venida Ellen, ex-'43, 616 W. N. Grant Ave., Springfield, Ill.
 Straw, Ruth Elizabeth, '45, Dixon, Ill.
 Steinlicht, Louise E., ex-'43, Sibley, Ill.
 Tinkham, Virginia, '44, Cameron, Ill.
 Townsend, Mary A., '43, Monticello, Ill.
 Wessel, Bernice, ex-'42, Secor, Ill.
 White, Frances Mary, ex-'43, Grayslake, Ill.
 White, Irene, ex-'42, Deer Creek, Ill.
 Wilson, Helen, ex-'43, Paris, Ill.
 Worf, Marguerite, ex-'43, Kirkland, Ill.
 Younger, Mary Kathryn, ex-'43, Bethany, Ill.

RHO CHAPTER

Brown, Virginia, '43, 1119 Vine, Denver, Colo.
 Cornillo, Marcella, '43, 585 Lafayette, Denver, Colo.
 Durocher, Margaret Elizabeth, '43, 1050 Cherokee, Denver, Colo.
 Frohlick, Erma Gertrude, '42, 2485 Santa Fe Dr., Denver, Colo.
 Jacobson, Elaine C., '43, 1421 Monaco, Denver, Colo.
 Kehoe, Amy, ex-'43, 135 S. Pearl, Denver, Colo.
 Lynch, Miriam Grace, '45, R.R. #2, Littleton, Colo.
 Patch, Patricia, '43, 2233 S. Josephine, Denver, Colo.
 Pease, Betty Jane, '42, 2282 Colorado Blvd., Denver, Colo.
 Randleman, Minnie Frances, '43, 867 S. Vine, Denver, Colo.
 Scholl, Juanita Ruth, '45, 2255 Race St., Denver, Colo.
 Shaffer, Edna Mae, '41, 212 S. Ogden, Denver, Colo.
 Sinton, Margot, ex-'41, 302 N. Cascade, Colorado Springs, Colo.
 Votaw, Alta Lorraine, '44, 3702 High Ct., Wheat Ridge, Colo.
 Wainscott, Evelyn, '44, 4324 Raleigh St., Denver, Colo.
 Whowell, Eleanor, ex-'42, 132 W. 4th Ave., Denver, Colo.

SIGMA CHAPTER

Bonck, Virginia, '42, 1424 Verna St., New Orleans, La.
 Broderick, Kathleen, '44, 2108 Government St., Baton Rouge, La.
 Brousseau, Catherine, '43, 641 Lakeland Dr., Baton Rouge, La.
 Caldwell, Elaine, '45, 1261 Steele Blvd., Baton Rouge, La.
 Campbell, Addie LaVerne, ex-'42, 3246 Primrose St. Baton Rouge, La.
 Campbell, Mona, '42, 830 Hypolite, Baton Rouge, La.
 Cason, Frances, '44, 707 Park Blvd., Baton Rouge, La.
 Chiasson, Winnie, '41, Morse, La.
 Christian, Joy, '45, Opelousas, La.
 Cordell, Roberta Lanier, '41, Rosco, La.
 Culpepper, Elizabeth Stuart, '43, 210 S. U. Dr., Baton Rouge, La.
 Faget, Elsie, '44, Carville, La.
 Fairchild, Lelia, '41, 620 9th St., Baton Rouge, La.
 Gattis, Emale, '45, 1702 N. 4th, Monroe, La.
 Golden, Joyce, '42, 1951 Wisteria, Baton Rouge, La.
 Griffith, Sybil Aileen, ex-'43, 4014 Beach Ave., Erie, Pa.
 Guillery, Elizabeth, '42, Opelousas, La.
 Hartman, Doris Ann, ex-'44, Ambassador Hotel, Memphis, Tenn.
 Hubert, Earle L., '43, 600 Eden St., Plaquemine, La.
 Hutchens, Mrs. C. R. (Dorothy Lambeth), ex-'41, 856 Gladstone, Shreveport, La.
 Jordan, Alice, '42, 713 S. Donnybrook, Tyler, Tex.
 Keating, Elaine, '45, 143 Hearthstone, Baton Rouge, La.
 La Fleur, Carmen, '41, Ville Platte, La.
 LaFleur, Valerie, '41, Ville Platte, La.
 Landry, Margaret Eileen, '43, 3026 Edgewood Dr., Baton Rouge, La.
 Leach, Irene Mae, '42, Darlington, La.
 Lloyd, Ruth Means, '42, St. Joseph, La.
 McCall, Sybil, '42, Grand Chenier, La.
 McCall, Virgie, '42, Grand Chenier, La.
 Matthews, Jerry, '42, 443 Forrest St., Shreveport, La.
 Menetre, Margaret Louise, '42, Covington, La.
 Nelson, Suzanne, '41, R.R. #2, Red Oak, La.
 Olinde, Trina, ex-'43, New Roads, La.
 Ormsby, Winona, '44, Bunje, La.
 Pearson, Elizabeth, ex-'44, 423 N. 8th St., Baton Rouge, La.
 Pohlman, Gloria, '42, 4300 S. Johnson, New Orleans, La.
 Roberts, June, '41, 2203 Seminole St., Baton Rouge, La.
 Robertson, Ruth, '45, Erwinville, La.
 Robichaux, Frances Mae, '45, 2280 Wisteria, Baton Rouge, La.
 Roques, Evelyn, '45, 537 Government, Baton Rouge, La.

St. Romain, Irma, '44, Goodwood Pl., Baton Rouge, La.
 Shanahan, Mary E., '45, 545 Lakeland, Baton Rouge, La.
 Smith, Gloria, '45, 2131 Broussard Dr., Baton Rouge, La.
 Smith, Joyce, '43, 2131 Broussard Dr., Baton Rouge, La.
 Stirling, Esther Elise, '43, 239 N. 14th St., Baton Rouge, La.
 Stovall, Norma Ellen, '43, 950 St. Hypolite St., Baton Rouge, La.
 Sweeney, Mary Alice, '41, Rayne, La.
 Tucker, Mary Mangin, '41, 918 Broadway, New Orleans, La.
 Vignes, Yvonne, '45, 2251 Olive, Baton Rouge, La.
 Whittington, Ann, '42, Benton, La.
 Whittington, Flo, '43, Benton, La.
 Wild, Orient, '41, 3206 Cadiz St., New Orleans, La.

TAU CHAPTER

Adsit, Wilma, '28, 2848 Irving S., Minneapolis, Minn.
 Anstey, Mabel, '35, 40 Davenport, Detroit, Mich.
 Bean, Eleanor McGill, '30, 2997 Claramount, Shaker Heights, Ohio.
 Birsner, Elbee Marie, ex-'42, 1175 Park Ave., New York, N.Y.
 Bond, Mabel, '26, 913 Mulberry, Muscatine, Iowa.
 Brinkley, Roberta H., '45, 2627 Chamberlain, Madison, Wis.
 Brinkman, Isabel, '35, 20 S. Bassett St., Madison, Wis.
 Brott, Mrs. Everl William (Kathryn Siebenlist), '30, Box 302, Lena, Ill.
 Christiansen, Evelyn Bessie, '42, Clinton, Wis.
 Coombes, Mrs. John (Dorothy Balentyne), '30, 504 S. Main St., Belvidere, Ill.
 Darnell, Mrs. Shapley Boyle (Margaret Austin), '28, 1919 N. 49th St., Milwaukee, Wis.
 Domann, Mrs. Walter August (Mary De Wein), '29, R.R. #5, Box 316 A, Waukesha, Wis.
 Fluke, Thelma Elizabeth, '41, 3003 Harvard Pl., Madison, Wis.
 Freitag, Norma, '42, Monticello, Wis.
 Frisch, Mrs. Sidney (Helen Hunter), '27, 144 Ravinia Ct., Highland Park, Ill.
 Garlock, Mrs. Robert G. (Mildred Stetzer), '29, 14 W. 140th Ct., Riverdale, Ill.
 Grunow, Mrs. Fred (Ruby Alton), '27, Rewey, Wis.
 Halverson, Helen, '26, Kimball, S.D.
 Hardy, Helen Louise, '43, 2301 Newberry Blvd., Milwaukee, Wis.
 Harrington, Yvone, ex-'42, Boulder Junction, Wis.
 Hawkins, Jeannette Mae, '43, 620 2nd Ave., Baraboo, Wis.
 Hawkins, Mrs. Richard G. (Ruth Hoffman), '41, 33 N. Menard Ave., Chicago, Ill.
 Henning, Katherine Louise, '43, 2405 Chamberlain Ave., Madison, Wis.
 Huschka, Mrs. Clyde (Helen Kafer), '31, Viroqua, Wis.
 Jansky, Helen, '30, 2117 Jefferson, Madison, Wis.
 Jautz, Mrs. Gilbert Joseph (Hazel Seifert), '30, 2410 Harding Blvd., Wauwatosa, Wis.
 Johnson, Thelma, '29, Osseo, Wis.
 Kilgore, Mrs. George Lester (Gunvor Amundsen), '30, 2478 Rosecrans, San Diego, Calif.
 Kleczka, Florence Mary, '39, 2174 S. Layton Blvd., Milwaukee, Wis.
 Lindstrom, Gertrude Elizabeth, ex-'42, 2337 E. 8th, Duluth, Minn.
 Lynaugh, Mrs. Peter C. (Ethel Malec), '27, 842 E. Johnson St., Madison, Wis.
 McCoy, Ann Farrow, '40, 640 Glenway Ave., Wyoming, Ohio.
 Maegli, Helen Virginia, '33, 5553 N. 38th, Milwaukee, Wis.
 Miller, Charlotte K., '42, 714 Main St., Marinette, Wis.
 Murley, Betty Margaret, ex-'42, 32 S. Chestnut St., Platteville, Wis.
 Nesbitt, Mrs. Robert Malcolm (Esther McCaughey), '28, 8136 Jack Park Blvd., Wauwatosa, Wis.
 Newman, Mary Jane, '40, 205 E. Washington, Madison, Wis.
 Nichols, Mrs. James Burton (Eleanor Hansen), '25, 1505 River Rd., Wilmington, Del.
 O'Malley, Mrs. Thomas David (Gerda Trumpy), '29, 812 Central Ave., Wilmette, Ill.
 Owens, Mrs. Robert Leo (Eleanor Schliecher), '31, 4363 Dart Ave., Minneapolis, Minn.
 Panette, Jacqueline Violet, ex-'41, 309 W. Main St., Waukesha, Wis.
 Pleister, Mrs. Paul Christian (Emma Hamann), '32, 611 N. 63rd St., Wauwatosa, Wis.
 Reyer, Beverly Mae, '44, 7525 Oak Hill Ave., Wauwatosa, Wis.
 Richards, Mrs. Claire Irving (Esther Ladwig), '30, 2564 N. 82nd St., Wauwatosa, Wis.
 Rosenberg, Mrs. Lee Theodore (Florence Purcell), '28, 2562 N. 83rd St., Wauwatosa, Wis.
 Sayre, Mrs. K. P. (Lucy Biggar), '27, Edgerton, Wis.
 Stateson, Katherine, '43, 117 Johnson St., Fond du Lac, Wis.
 Stauss, Mrs. Walter Charles (Helen Kunz), '29, 1303 S. Farwell, Eau Claire, Wis.
 Sylvester, Irene Jeanette, '41, 1818 Keyes Ave., Madison, Wis.
 Taylor, Hazel Janet, '43, 3014 7th Ave. N., Billings, Mont.
 Thayer, Mrs. Neal Burton (Matie Arnold), '27, 629 N. Broad St., Elkhorn, Wis.

Tift, Louise Jane, '41, 7801 W. North Ave., Wauwatosa, Wis.
 Tuffley, Anna Frances, '27, 392 Vine St., Oshkosh, Wis.
 Wake, Janet, ex-'44, 1231 Elm St., Wisconsin Rapids, Wis.
 Wendt, Mrs. Karl (Catherine Claridge), '30, 39 S. Davis Ave., Audubon, N.J.
 Whittlinger, Jean E., '42, 408 Sidney St., Madison, Wis.
 Wiensner, Margaret Jeanne, ex-'42, Sawyer Sta., Sturgeon Bay, Wis.
 Ziel, Mildred June, ex-'42, 1018 Vilas Ave., Madison, Wis.

UPSILON CHAPTER

Alphson, Grace Beatrice, '42, 823 Belmont Rd., Grand Forks, N.D.
 Benedict, Virginia, '42, 2724 University, Grand Forks, N.D.
 Chalmers, Elynor Love, '43, 605 N. 1st St., East Grand Forks, Minn.
 Eddie, Helen, ex-'43, Northwood, N.D.
 Fedje, Inga, '42, Berwick, N.D.
 Giese, Shirley, '43, Euclid, Minn.
 Gilbertson, Marcy Barbara, ex-'42, 2008 4th Ave., Grand Forks, N.D.
 Hulteng, Yvonne, ex-'44, 314 Reeves, Grand Forks, N.D.
 Kjerstad, Elaine, '44, 307 Princeton, Grand Forks, N.D.
 Larson, Bethel Margery, '42, Fisher, Minn.
 Lawrence, Kathryn Barbara, '42, 2008 4th Ave., Grand Forks, N.D.
 Miller, Beatrice, '40, Brocket, N.D.
 Mullis, Gayle, '42, 711 N. 5th St., Grand Forks, N.D.
 Nelson, Darlyne, ex-'43, 717 Oak St., Grand Forks, N.D.
 Paxman, Betty Mae, '42, Hamilton, N.D.
 Payne, Ruth Mary, '42, 1002 Walnut St., Grand Forks, N.D.
 Peterson, Anna Josephine, '41, Northwood, N.D.
 Phillips, Madelyn, ex-'43, Garrison, N.D.
 Richardson, Margaret Alice, '42, 18½ Center St., Vermillion, S.D.
 Twedt, Marie Katherine, '42, Hoople, N.D.
 Walker, Geraldine, '44, Devils Lake, N.D.

PHI CHAPTER

Bale, Floy Magdalena, '44, 816 Milas, Olympia, Wash.
 Borset, Anita M., '43, 721 W. Trent Ave., Spokane, Wash.
 Brown, Frances A., '40, Amber, Wash.
 Bungay, Joan Louise, ex-'44, St. Luke's Nurses Home, St. Luke's Hospital, Spokane, Wash.
 Calkins, Jeanellen, '45, 3719 N. 28th, Tacoma, Wash.
 Campbell, Jeanette Irene, '44, 1128 W. York Ave., Spokane, Wash.
 Crosby, Cleora, '41, 1204 Maiden Lane, Pullman, Wash.
 Frostrup, Kathryn J., '41, Bickleton, Wash.
 Gleason, Dorothy Jean, '43, 617 W. 17th Ave., Spokane, Wash.
 Hintzen, Marian, '41, 4229 N.E. 38th Ave., Portland, Ore.
 Hintzen, Rosemary, '41, 4229 N.E. 38th Ave., Portland, Ore.
 Horton, Willene, '45, Dusty, Wash.
 Miller, Margery D., '45, 804 Santa Barbara, Berkeley, Calif.
 Odom, Marjorie Katherine, '44, Connell, Wash.
 Rea, Frances B., ex-'43, Waitsburg, Wash.
 Royn, Dorothy Anne, '41, 3716 S. J St., Tacoma, Wash.
 Schwab, Dorothy J., '45, Usk, Wash.
 Shoup, Marion, '40, Pullman, Wash.
 Taylor, Marguerite, '42, Washtucna, Wash.
 Todd, Mary Ethel, '44, Box 212, Mercer Island, Wash.
 Williams, Nadine E., '45, 1128 W. 20th Spokane, Wash.
 Wilson, Prudence, '44, R.R. #6, Box 120, Olympia, Wash.

CHI CHAPTER

Alexander, Frances, '39, Philomath, Ore.
 Ashbaugh, Shirley, '43, 1213 Tyler St., Corvallis, Ore.
 Aylesworth, Grace, '35, 336 S. 10th St., Corvallis, Ore.
 Banks, Mrs. Kenneth W. (Barbara Blosser), '40, 3617 N.E. 73rd Ave., Portland, Ore.
 Barber, Mrs. Donald Cameron (Bettie Ann Abraham), '41, 315 N. 19th, Corvallis, Ore.
 Bartlett, Elizabeth Anne, '42, 1525 J. Eureka, Calif.
 Bewley, Mrs. Alden E. (Gertrude Edwards), '39, Kinzua, Ore.
 Boydell, Helen Eva, '45, 1st Good, Nyssa, Ore.
 Branch, Beverly, '42, Monmouth, Ore.
 Brown, Mrs. Roy Elmer (Ethel Armitage), '29, R.R. #2, Box 370, Eugene, Ore.
 Buchanan, Mrs. Maurice Cawthorn (Marian Fisher), '30, 124 Baver Lane, Eugene, Ore.
 Bunker, Anna, '40, 1834 S.W. 5th Ave., Portland, Ore.
 Byrnes, Mrs. William H. (Alice Alverdes), '29, 3034 N.E. 68th Ave., Portland, Ore.
 Campbell, Mrs. Emery James (Leah Runciman), '33, P.O. Box 3, Exeter, Calif.
 Carlson, Mrs. Robert Frithiof (Florence Buck), '32, U. S. Forest Service, Springville, Calif.
 Catlin, Frances, '30, 733 N.E. 73rd, Portland, Ore.
 Cheshire, Mrs. Gifford P. (Mildred Ekstrom), '23, R.R. #2, Box 91, Beaverton, Ore.

Corrado, Petronilla, '45, 1715 S.W. 2nd Ave., Portland, Ore.
 Cramer, Mrs. Theodore Putman (Beth Price), 228 N. 28th St., Corvallis, Ore.
 Danielson, Mrs. Valdemar A. (Alice Erickson), '41, Colton, Ore.
 Darling, Ineta, '32, 2307 N.W. Hoyt, Portland, Ore.
 Deardorff, Mrs. Evelyn Delila, '28, 1820 N. Terry, Portland, Ore.
 Drew, Mrs. Preston G. (Myrtle Klamp), '27, 7502 S.E. 27th Ave., Portland, Ore.
 Dumbuck, Helen, '37, R.R. #4, Albany, Ore.
 Edwards, Alice L., '06, Fredericksburg, Va.
 *Edwards, Bertha Beulah, '10.
 Ellestad, Margaret Annetta, '43, 110 Mt. View, Coalinga, Calif.
 Eslinger, Alma Loretta, Hillsboro, Ore.
 Ferraris, Marie Rose, '45, 2824 S.E. 22nd, Portland, Ore.
 Franklin, Nancy, '43, Carpinteria, Calif.
 Ford, Mrs. Thair Morgan (Eileen Shirley), '42, 702 N. 4th, Corvallis, Ore.
 Gierke, Ethel Bernice, '45, 4024 N.E. 40th, Portland, Ore.
 Goin, Wilma, ex-'43, Toledo, Ore.
 Goldsberry, Mrs. Archie Alvin (Nita Crail), '34, Wolf Route, Auburn, Calif.
 Goodwin, Marjorie, '41, Manteca, Calif.
 Gross, Mrs. Malvern Joseph (Martha Henderson), '30, 7857 S. S. Dr., Chicago, Ill.
 Hammond, Mrs. Herbert Leon, Jr. (Helen Miller), ex-'42, 200 S. 23rd St., Salem, Ore.
 Harmon, Mrs. David D. (Ava Conner), '24, R.R. #1, Box 811C, Stockton, Calif.
 Harvey, Jean, '40, 834 S.W. 10th Ave., Portland, Ore.
 Havlik, Mrs. John Francis (Ethel Dumbuck), '31, Scappoose, Ore.
 Haworth, Eleanor, '44, Parma, Idaho.
 Haworth, Evelyn Mae, '42, R.R. #3, Parma, Idaho.
 Hole, Mrs. Chester Douglas (Dorothy Scholl), '36, Asotin, Wash.
 Huffman, Eileen, '30, 601 N.E. Hazelfern Pl., Portland, Ore.
 Hurd, Mrs. Clarence (Helen Kutch), '31, 3630 Iskagna Dr., Knoxville, Tenn.
 Huston, Mrs. Deryl Dempsey (Georgina Clark), '32, Box 174, Harrisburg, Ore.
 Jacobson, Alice Carolyn, '41, 746 Kings Rd., Corvallis, Ore.
 Kelley, Kathryn Ann, '44, Box 66, Shasta, Calif.
 King, Mrs. Arthur Solomon (Geraldine Richardson), '30, 318 N. 31st, Corvallis, Ore.
 Kleinke, Mrs. Emmet F. (Elizabeth Sedwick), '31, 1815 S. High St., Salem, Ore.
 Knapp, Mrs. M. O. (Dorothy Bailey), ex-'43, 6920 Malabr, Huntington Park, Calif.
 Knapp, Suzanne, '45, 1727 W. Hadley, Whittier, Calif.
 Kreul, Ruth, '42, 2202 S.E. 57th Ave., Portland, Ore.
 Krueger, Amelia, '35, 502 Abernathy Rd., Oregon City, Ore.
 Kruse, Betty, '43, Sherwood, Ore.
 Larson, Mrs. Donald Edward (Lila Warren), '29, 2505 G St., Eureka, Calif.
 Leech, Joyce Andrev, ex-'44, 732 N. 11th, Klamath Falls, Ore.
 Long, Norma, '43, 1726 S.E. 50th Ave., Portland, Ore.
 Lewis, Mrs. Arthur Allen (Joanne Wells), ex-'44, Country Club Heights, R.R. #2, Corvallis, Ore.
 McGee, Mrs. Lawrence Earl (Anna List), '34, 324 Sierra Dr., Exeter, Calif.
 McGregor, Mrs. Donald Grant (Lucille Kutch), '30, 962 Savage St., Grant's Pass, Ore.
 Minden, Mary, '40, 423 9th Ave., Nampa, Idaho.
 Mochel, Mrs. John M. (Ellen Lunn), '36, 9 Crescent St., Cambridge, Mass.
 Murray, Mrs. George Louis (Dorothy Bollam), '26, 526 Tremont Ave., Long Beach, Calif.
 Nealon, Janice, '44, R.R. #1, Central Point, Ore.
 Noel, Jean, '42, 429 N. 17th, Corvallis, Ore.
 Oliver, Mrs. Frank Wesley (Beulah Sharp), '35, 421 N. 11th, Corvallis, Ore.
 Petri, Mrs. Paul (Lillian Jeffreys), '00, 3560 Tyler St., Corvallis, Ore.
 Petterson, Mrs. Elm Norman (Alice Merritt), '35, Medo-Land Creamery, Bend, Ore.
 Pike, Marjorie, '45, 1706 N.E. Leavitt, Portland, Ore.
 Post, Anita, '34, 275 E. Green St., Pasadena, Calif.
 Powell, Mrs. William Henry, Jr. (Ruth G. Miller), '42, Linden, Calif.
 Putnam, Catherine, '41, 346 S. Chester, Pasadena, Calif.
 Ray, Edna Betty, '44, 2050 Melrose, Klamath Falls, Ore.
 Reetz, Mary, '41, 1630 Park Rd., N.W., Apt. 410, Washington, D.C.
 Reimann, Mrs. Alfred (Henrietta Zinck), ex-'37, Alsea, Ore.
 Rice, Carolyn, '43, 3334 N.E. 41st Ave., Portland, Ore.
 Ross, Mrs. Donald C. (Dorothy Flynn), ex-'43, 3433 W. Michigan Milwaukee, Wis.
 Russell, Eileen, '43, 7024 S.E. 32nd Ave., Portland, Ore.
 Saramel, Hazel, '39, 2216 4th St., Milwaukie, Ore.
 Saramel, Katharine, '40, 1834 S.W. 5th, Portland, Ore.
 Saunders, Mrs. Elton (Jane Collett), '39, Wilark, Ore.
 Schulmerich, Alma, '28, 900 19th St. S.W., Washington, D.C.
 Schulmerich, Mrs. Wesley Edward (Cecile Hobro), '30, Beaver, Ore.

Setterstrom, Mrs. Richard Carl (Mabel Williams), '29, 1807 B St., Butte, Mont.
 Shinn, Mrs. Earl T. (Bernice Green), '34, 2740 S.E. 33rd Pl., Portland, Ore.
 Smith, Mrs. George Perry (Christine Seeck), '31, 827 Park St., Lebanon, Ore.
 Smith, Jessie, '34, 1665 Fairmount Blvd., Eugene, Ore.
 Sneed, Mrs. Olan (Dorothy Price), ex-'40, Klamath Falls, Ore.
 Stewart, Mrs. John O. (Anona Joos), '27, 2231 75th St., Jackson Heights, N.Y.
 Stewart, Lettie Elizabeth, '43, 447 Alameda St., Klamath Falls, Ore.
 Swift, Ruth Annette, '43, Shingle, Calif.
 Thomas, Mrs. Starleigh Douglas (Grace D'Spain), '34, 3136 Harrison St., Milwaukie, Ore.
 Thompson, Mrs. William A. (Selma Petersen), '29, R.R. #4, Eugene, Ore.
 Twiss, Helen L., '45, 4305 N.E., Alameda, Portland, Ore.
 Vandever, Joan, ex-'44, 930 Broadway, Bend, Ore.
 Vanocini, Mrs. Charles John (Catherine Bachus), '32, 701 Isabel, Glendale, Calif.
 Wagner, Mrs. Lacey Alvord (Martha Isensee), '24, R.R. #10, Box 874A, Ferguson, Mo.
 Wallace, Mrs. Henry William (Josephine Yoder), '38, R.R. #1, Box 125, Hubbard, Ore.
 Wallin, Betty Margaret, '45, 1815 S.E. 80th, Portland, Ore.
 *Wanstrom, Dorothy Ann, '45.
 Wanstrom, Ione, '42, Birkenfield, Ore.
 Weaver, Mrs. David Andrew (Elsie Jacobsen), '24, 509 W. 121st St., New York, N.Y.
 West, Mrs. William Arthur (Inez Oatfield), '34, 738 E. 12th, Eugene, Ore.
 Whitlock, Betty, '43, Silverton, Ore.
 Wiest, Mrs. Almon Leo (Gertrude Isensee), '29, 421 Laurel Ave., Millbrae, Calif.
 Wilkinson, Edith, '24, 111 Commerce Bldg., Corvallis, Ore.
 Williams, Margaret, '43, 708 N.E. Royal Ct., Portland, Ore.
 Wilson, Mrs. H. I. (Helen Denman), '32, 1722 S.W. 14th Ave., Portland, Ore.
 Wilson, Mrs. Morris Eugene (Margaret Schell), '39, 8402 S.W. Canyon Lane, Portland, Ore.
 Wood, Mrs. Kenneth Scott (Margaret Nilsen), '32, 608 Salem St., Glendale, Calif.
 Wuopio, Mrs. Frans (Edith Jacobsen), '29, P.O. Box 346, Sacramento, Calif.
 Young, Mrs. Julian G. (Margaret Anderson), '27, 330 Madison Ave., Monroe, Wash.
 Zeller, (Betty) Elizabeth, '43, 206 N. 30th, Corvallis, Ore.

PSI CHAPTER

Atkinson, Eleanor, '43, 807 Kenwood, LaPorte, Ind.
 Bills, Anita, '44, Bargersville, Ind.
 Coon, Rosemary, '43, 628 W. Mai, Peru, Ind.
 Doub, Margaret, '45, 3355 Carrollton, Indianapolis, Ind.
 Fasano, Ednamay, ex-'43, 2541 Aqueduct, Bronx, N.Y.
 Frellich, Jean Frances, '44, West Bridgewater, Mass.
 Golden, Faye Louise, '43, 1502 Lawton, Columbus, Ind.
 Golden, Margaret, '40, Denver, Ind.
 Green, Mary, ex-'42, 474 Franklin St., Knightstown, Ind.
 Hardy, Rebecca, '44, 226 State St., Franklin, Ind.
 Innis, Lisbeth Ann, '42, 351 E. High St., Bryan, Ohio.
 Kerlin, Ruth Ann, '42, R.R. #2, Franklin, Ind.
 Kramer, Marjorie Ann, '42, 1003 W. Main St., Muncie, Ind.
 McDermot, Edna Louise, '43, 815 Markwood, Indianapolis, Ind.
 Miller, Mrs. William (Frieda Coleman), ex-'42, 6117 E. 10th St., Indianapolis, Ind.
 Morgan, Ruth, ex-'42, 1909 Charles, Indianapolis, Ind.
 Nugent, Betty Jane, '43, 2125 Washington, Columbus, Ohio.
 Padgett, Marjorie, ex-'42, Brook, Ind.
 Price, Sarah Eleanor, ex-'44, 3349 W. 64th Pl., Chicago, Ill.
 Taylor, Mary Eunice, '43, 915 Pontiac St., Rochester, Ind.
 Wagner, Florence, '43, 685 Park Ave., Franklin, Ind.
 Williams, Theda, ex-'43, 1401 Bedford Rd., Washington, Ind.

OMEGA CHAPTER

Bradford, Mrs. William H. (Ruth Clark), '31, 7302 N. Chase Ave., Portland, Ore.
 Collett, Mrs. Ralph L. (Carolyn Bowers), '37, The Envoy, 23rd and Burnside St., Portland, Ore.
 Collins, Mrs. Richard Lyle (Margaret Knapp), '29, 891 E. 22nd Ave., Eugene, Ore.
 Culbertson, Mrs. Loren Stewart (Wanda Lesley), '30, 126 S.W. 9th St., Newport, Ore.
 Fichtner, Mrs. Earle E. (Cecilia Werth), '34, P.O. Box 662, Medford, Ore.
 Foits, Mrs. Merton Bryant (Mildred McAlister), '28, Fairway Dr., R.R. #2, Eugene, Ore.
 Foss, Geneva, '25, Ridpath Hotel, Spokane, Wash.
 Gough, Ruth, '34, Southern Oregon College of Ed., Ashland, Ore.
 Greenbaum, '30, 2469 State, Salem, Ore.

Hankey, Albertina, '30, 2328 N.W. Everett, Portland, Ore.
 Kuettner, Mrs. Otto J. (Margaret Veness), '35, R.R. #1, Box 163, Oswego, Ore.
 Overhulse, Mrs. Boyd R. (Marion Graham), '31, Box 99, Madras, Ore.
 Riker, Mrs. Rober Harry (Sylvia Erdmann), '24, 2012 Main, Klamath Falls, Ore.
 Schink, Carolyn Louise, '35, 1013 S.E. Cora St., Portland, Ore.
 Stark, Mrs. William Hadley (Sylvana Edmonds), '29, 11507 Oklahoma Ave., Hollydale, Calif.
 Watney, Mrs. James Reginald (Bethel Eidson), '28, 1145 5th Ave. S., Seattle, Wash.

ALPHA ALPHA CHAPTER

Ashley, Julia, '43, 536 Hinman, Evanston, Ill.
 Bichacoff, Billie, '42, 3722 Fairfield Ave., Fort Wayne, Ind.
 Bunge, Marguerite C., '45, 5821 Newark Ave., Chicago, Ill.
 Gross, Bernice Lorraine, '42, 2942 Keating, Chicago, Ill.
 Groom, Arna Arlene, '44, 528 Summit Dr., West Bend, Wis.
 Handwerk, Vivienne, '43, 7512 Eastlake Ter., Chicago, Ill.
 Koening, Mrs. Elmer C. (Arlene Fromm), ex-'42, 5545 Magnolia, Chicago, Ill.
 Lawrence, Mary Alexandria, '43, Wisconsin Rapids, Wis.
 Lutz, Jean Louise, '43, 5555 Sheridan Rd., Chicago, Ill.
 McKee, Margaret, '43, 721 Selbourne Rd., Riverside, Ill.
 McWhirter, Gloria Mary Kay, '45, 4925 Monticello, Chicago, Ill.
 Niehouse, Elaine, '43, 1728 Roscher Ave., Chicago, Ill.
 Nowak, Wanda Jean, '45, 2616 S. Taylor Rd., Cleveland Heights, Ohio.
 Payne, Virginia Lee, '45, 100 Sunset, La Grange, Ill.
 Pickrell, Marjorie, '42, 1102 N. 4th St., Terre Haute, Ind.
 Pike, Dorris P., '42, St. Jacob, Ill.
 Porter, Mrs. Robert (Beverly Lambert), '42, Tonica, Ill.
 Runge, Manette, '45, 861 Bryant, Winnetka, Ill.
 Saunders, Elinor, '45, 2435 Jackson, Evanston, Ill.
 Schmaehl, Evelyn, '43, 817 Moss Ave., Mason City, Iowa.
 Sholtes, Evelyn, '44, 6145 N. Washtenaw Ave., Chicago, Ill.
 Wachter, Mary, '45, 1121 N. Marquette, LaSalle, Ill.
 Wilson, Jacqueline, '45, 5652 Stanton Ave., Pittsburgh, Pa.

ALPHA BETA CHAPTER

Albee, Mrs. Arnold H. (Beth Minninger), '32, 802 Sherman Ave., Evanston, Ill.
 Anderson, June E., '42, 2825 10th St., Rockford, Ill.
 Anderson, Grace Elizabeth, '39, 10901 S. Vernon, Chicago, Ill.
 Armstrong, Beata, '31, 708 W. College Ave., Jacksonville, Ill.
 Balickas, Bernice, '32, 1802 W. 64th St., Chicago, Ill.
 Bartow, Mrs. Leslie W. (Tyra Christensen), '23, 6515 Burlingame Ave., Portland, Ore.
 Bauer, Kathleen, '32, 2118 Maple, Evanston, Ill.
 Baumann, Mrs. Max F. (Sarah Slater), '33, 3538 N. Troy St., Chicago, Ill.
 Belting, Natalie M., '36, 1201 N. Coler Ave., Urbana, Ill.
 Blackman, Mrs. Ralph Edwin (Dorothy Underwood), '31, 909 North Ave., Aurora, Ill.
 Boe, Mrs. John Hans (Eleanor Klee), '34, P.O. Box 375, Downers Grove, Ill.
 Brach, Gladys, '28, 115 W. King, Fairfield, Ill.
 Burley, Ruth, '26, 200 S. Ashland Ave., La Grange, Ill.
 Caldwell, Mrs. Leighton Eugene (Eduth Holt), '28, R.R. #1, La Grange, Ill.
 Carpenter, Elaine, ex-'43, 5452 Crystal St., Chicago, Ill.
 Childs, Helen Jean, '41, 3455 Franklin Blvd., Chicago, Ill.
 Comings, Mrs. Edward (Jean Rice), '31, 303 Pennsylvania Ave., Urbana, Ill.
 Craig, Carolyn Jane, '41, 1223 Grant Ave., Danville, Ill.
 Craig, Mrs. Herbert (Margaret Cox), '29, 1016 W. Daniel, Champaign, Ill.
 Crews, Mrs. Halbert Otis (Gertrude Stanton), '30, 1736 University Ave., Highland Park, Ill.
 Daily, Mrs. Charles Edmund (Marcella McCauley), '35, R.R. #1, Arthur, Ill.
 Day, Mrs. Herbert Summerfield (Martha Vinje), '35, 344 S. Franklin, Denver, Colo.
 DeCoursey, Mrs. Russell (Mary Tucker), '26, Storrs, Conn.
 Dohney, Gertrude, '33, 9042 Hamilton Ave., Chicago, Ill.
 Downes, Jane, '38, 811 Maple Ave., Downers Grove, Ill.
 Dunham, Ruth, '40, 1108 Curtiss St., Downers Grove, Ill.
 Edmonds, Mrs. Arthur Francis (Hazel Karnahan), '24, 421 W. Prairie St., Marengo, Ill.
 Farrell, Josephine, ex-'41, 3327 W. Monroe St., Chicago, Ill.
 Finger, Mrs. Glenn C. (Lorene Kruse), 1108 S. Lincoln, Urbana, Ill.
 Fink, Roma, ex-'44, R.R. #3, Streator, Ill.
 Finley, Mrs. Roy Irving (Patricia Mathiason), ex-'42, 7403 Eggleston Ave., Chicago, Ill.
 Fitzgerald, Mrs. James Francis (Marcella Weclaw), '35, 16103 Strahelin Ave., Detroit, Mich.
 Fitzgerald, Lloyd Edward (Elizabeth McBride), '27, 18655 San Juan Dr., Detroit, Mich.
 Foley, Mrs. William (Sarah Hay), '24, 1418 Park Ave., Chicago Heights, Ill.
 Gadsin, Mrs. Frances Davison, '32, 1097 S. Poplar, Kankakee, Ill.

Giles, Mrs. Sidney Frances (Catherine Martin), '36, 1202 Sheridan Dr., Danville, Ill.
 Glisch, Mrs. Harry Stanley (Marian Hendricks), '30, 332 Aberdeen, Dayton, Ohio.
 Goodrich, Mrs. Owen R. (Olive Paul), '25, 16579 Cherrylawn, Detroit, Mich.
 Grigsby, Mrs. Joseph Baldwin (Dorothy Rose), '31, 1813-B Rhodes St., Arlington, Va.
 Grinnell, Greta, '41, 819 Clinton Pl., Evanston, Ill.
 Grych, Marie, '39, 1423 N. Tripp Ave., Chicago, Ill.
 Gunderson, Esther, '33, 6127 N. Forest Glen, Chicago, Ill.
 Gunderson, Mrs. Ralph Melvin (Dorothy Koehler), '34, 4848 Wrightwood Ave., Chicago, Ill.
 Haeger, Dorothy Jane, '41, 1024 N. Central Park, Chicago, Ill.
 Hanson, Mrs. Max (Evelyn Carty), '25, 2004 39th St., Rock Island, Ill.
 Harlan, Mrs. Leon S. (Kathryn Lock), '29, 1704 E. Forest Ave., Wheaton, Ill.
 Hawkins, Rosella Mae, '39, 516 S. Ashland Ave., La Grange, Ill.
 Hemwall, Mrs. John Edwin (Fauneil Burnett), '25, 382 Mitchell Ave., Elmhurst, Ill.
 Henley, Mrs. John Cramer (Charlotte Spreyne), '27, 7455 Tulane Ave., University City, Mo.
 Hill, Mrs. Clyde Frasier (Eva Zwermann), '24, 642 McGrann, Lancaster, Pa.
 Hinds, Mrs. Mont (Rheba Shurtz), '31, 611 W. University, Champaign, Ill.
 Hill, Mrs. William (Helen Doud), '26, 185 Claremont Ave., New York, N.Y.
 Hood, Mrs. Paul Clayton (Bette Jayne Staats), '40, 316 E. Ashley, Jefferson City, Mo.
 Horton, Mrs. LeRoy (Selena Reif), '25, 432 S. Lombard Ave., Lombard, Ill.
 Hutcheson, Nadine Lee, '43, 1510 N. 42nd St. E., St. Louis, Mo.
 Hutchins, Mrs. LeRoy Washburn (Phyllis Monk), '35, 929 Belleforte Ave., Oak Park, Ill.
 Ivey, Mary Elizabeth, '41, 1010 N. Stoddard, Wheaton, Ill.
 Jackson, Mrs. Gene Clair (Marie Klapperich), '35, 8452 East End Ave., Chicago, Ill.
 Jeter, Catherine, '40, 502 W. Elm St., Urbana, Ill.
 Jones, Mrs. Lona Johnson, '29, Memorial Hospital, Cumberland, Md.
 Keith, Mary Charlotte, '30, 537 Deming Pl., Apt. 306, Chicago, Ill.
 King, Mrs. Ralph Franklin (Lillian O'Neal), '33, 14 W. Walnut St., Harrisburg, Ill.
 Koren, Mrs. Walter John (Marie Wass), '39, 2322 N. Drake Ave., Chicago, Ill.
 Krueger, Virginia, '43, 1224 Monroe Ave., River Forest, Ill.
 Landgren, Mrs. Paul (Verna Niebergall), '31, 7230 W. Ibsen, Chicago, Ill.
 Larson, Mrs. George (Faye McMillan), '29, 5127 Laconia Ave., Cincinnati, Ohio.
 Larson, Mrs. Willard Orville (Dorothy McKnight), '24, 158 W. Maple, Canton, Ill.
 Lindberg, Mrs. Carl Alfred (Dorothy Soukup), '37, 336 S. Kenilworth, Oak Park, Ill.
 Lindholm, Mrs. Donald Oltman (Zora Rayl), '40, Grant Park, Ill.
 Llewellyn, Lucia, '44, 124 S. 7th St., La Grange, Ill.
 McCabe, Mrs. Owen John (Julia Ann Kappus), '25, 1437 Vine Ave., Park Ridge, Ill.
 McCarthy, Mrs. Fred (Lenore Scharschug), '34, Box 506, Boca Raton, Fla.
 McIlvain, Leta, '23, 302 W. Washington, Champaign, Ill.
 McMahon, Mrs. William (Gertrude Stoyke), '31, Palos Park, Ill.
 Malsbury, Cecile, '24, 513 W. Van Buren St., Ottawa, Ill.
 Merz, Helen, '42, 817 E. Main St., Salem, Ill.
 Meyer, Dorothy, ex-'42, 9543 S. Prospect Ave., Chicago, Ill.
 Miller, Gwendolyn, '44, 609 W. California, Urbana, Ill.
 Miller, Lucille, '29, 408 Sycamore, Collinsville, Ill.
 Mikes, Lorraine, '40, 2828 S. Spaulding, Chicago, Ill.
 Miles, Mrs. Paul (Lucile Helpenstine), '27, 306 May Ave., Glen Ellyn, Ill.
 Moore, Mrs. Dwight Leonard (Elizabeth Reynolds), '29, Washburn, Ill.
 Moorshead, Mrs. Randolph Courtney (Helen Konopasek), '31, 6 Groesbeck Pl., Elmsire, New York, N.Y.
 Morgan, Florence, '45, 3118 N. 20th St., Birmingham, Ala.
 Mrazek, Phyllis, '39, 4309 W. Cermak, Chicago, Ill.
 Nardine, Gretchen, '34, 426½ N. Vermillion St., Danville, Ill.
 Norem, Mrs. Homer (Jean Warburg), '39, Newark, Ill.
 Oyen, Shirley, '38, 2816 Logan Blvd., Chicago, Ill.
 Pallash, Mary Jean, ex-'43, 2424 Fullerton Ave., Chicago, Ill.
 Palmer, Doris, ex-'42, 7667 Sunset Dr., Elmwood, Ill.
 Parker, Rachel, '37, 1236 Bellevue, Burlingame, Calif.
 Parnell, Mrs. George (Lois Hobbs), '33, 2441 McClure, Indianapolis, Ind.
 Pasterik, Mrs. William (Mildred Nerad), '37, 6501 N. 23rd St., Berwyn, Ill.
 Peckenaugh, Mrs. Charles H. (Nan Phillips), '34, 6711 Merrill Ave., Chicago, Ill.
 Perry, Mrs. Robert C. (Harriet Brown), '34, 1509 E. Cloud, Bloomington, Ill.
 Philpott, Jane E., '45, 920 Logan Ave., Elgin, Ill.

Preston, Mrs. Cecil W. (Charlotte Ingalls), '31, 5458 Ber-
teau, Chicago, Ill.
Radke, Mrs. William Henry (Isabel Milligan), '34, 3837 Wood-
side Ave., Hollywood, Ill.
Ratzesberger, Anna, '24, International Institute, St. John at
Leith, Flint, Mich.
Richardson, Janet, '42, Grayville, Ill.
Ridgway, Marion, '35, 916 Crain St., Evanston, Ill.
Roubik, Dorothy, '41, 4624 S. Western, Chicago, Ill.
Royalty, Avis, '41, 714 Florida Ave., Danville, Ill.
Safford, Mrs. Verle Willson (Mary White), '27, 1606 Moss
Ave., Peoria, Ill.
Salmen, Frieda, '39, 1720 Wilmette Ave., Wilmette, Ill.
Sandehn, Carolyn Martha, ex-'43, 3304 Charles St. Rd., Rock-
ford, Ill.
Schafer, Mrs. Everett F. (Helen Kautz), '31, Blind Brook
Lodge, Rye, N.Y.
Schaefer, Helen L., '40, 2110 S. Main, Burlington, Iowa.
Schreiner, Virginia, ex-'43, 118 Boyd Ave., Van Wert, Ohio.
Schrenk, Shirley, '43, 3434 Berteau Ave., Chicago, Ill.
Scott, Mrs. Harold Williams (Joan Grochowski), '29, 613 W.
Delaware, Urbana, Ill.
Sevcik, Mrs. Charles (Phyllis Shaub), '30, 6520 W. 27th Pl.,
Berwyn, Ill.
Shirran, Mrs. Donald J. (Frances Burley), '29, 1203 Prairie
Ave., Des Plaines, Ill.
Shurtz, Mrs. Wendell F. (Margaret Craig), ex-'36, 923 W.
Charles, Champaign, Ill.
Skiles, Dorothy, '44, Grayville, Ill.
Schumacher, Mrs. Charles Joseph (Theresa Flynn), '30, 1559
Ensley Ave., Los Angeles, Calif.
Smith, Mrs. Charles Lee (Mary Frances Fawcett), '29, 4457
Deming Pl., Chicago, Ill.
Smith, Mrs. F. George (Anna Mae Schultz), '41, Oswego, Ill.
Sommers, Mrs. Kenneth Arthur (Ruth Beynon), '37, 4343 Wash-
ington Blvd., Chicago, Ill.
Sorenson, Mrs. Fred (Jeannette Neis), '29, 633 Highland Ave.,
Oak Park, Ill.
Stahl, Martha, '41, Potomac, Ill.
Stewart, Marie Jean, '41, 616 Bryan Ave., Danville, Ill.
Stoyke, Mrs. Eugene (Marcelline Gougler), '32, 144 E. On-
tario, Chicago, Ill.
Swarts, Mrs. Ernest Lyle (Lucille Beard), '27, Spring Creek
Rd., Rockford, Ill.
Teason, Mrs. Norman (Evelyn Greagor), '37, 107th and Keen
Ave., Palos Park, Ill.
Telleen, Margaret, '35, 225 N. West St., Cambridge, Ill.
Temte, Dorothy M., '34, 1311 Thorndale, Chicago, Ill.
Thede, Mrs. Della Winters, '23, Augusta, Ill.
Thomas, Mrs. Oswald Arthur (Dorothy Hillman), ex-'43, 300
N. Cone St., Farmington, Ill.
Thomas, Hazel, '38, 5471 Harper Ave., Chicago, Ill.
Thomas, Mrs. William B. (Helen Chodol), '39, 1905 Wenonah
Ave., Berwyn, Ill.
Thompson, Margaret, '39, 263 Union St., Hackensack, N.J.
Tinkey, Mrs. Otto George (Lillie Buckley), '23, 5835 Bartmer
Ave., St. Louis, Mo.
Tobias, Mrs. Frank (Emily Senft), '24, 7014 W. 34th, Berwyn,
Ill.
Torkelson, Mrs. Emmett Charles (Florence Hodgson), '40,
6403 W. 23rd, Berwyn, Ill.
Tweddle, Mrs. James Emerson (Ruth Banta), '36, Lowpoint,
Ill.
Tucker, Helen, '28, Warrensburg, Ill.
Underwood, Mrs. Robert (Dorothy Roy), ex-'41, 801 Normal
Ave., Normal, Ill.
Unruh, Mrs. Clifford Gustave (Jean Hoeft), '31, Glasco,
Kan.
Varner, Ruth, '42, Bushnell, Ill.
Wach, Irene, '41, 2753 W. 55th St., Chicago, Ill.
Wasedalek, Gladys, '37, 2436 S. Gunderson Ave., Berwyn, Ill.
Watson, Mrs. Gordon E. (Jessie Ruth Wolf), '31, 1368 Sedg-
wick, Chicago, Ill.
Weclaw, Adelaide, '31, 2119 Humboldt Blvd., Chicago, Ill.
Weidner, Catherine, '27, 14105 Lincoln Ave., Dolton, Ill.
Wenger, Mrs. Wilford Emerson (Kathryn Hendricks), '29, 2052
E. 90th, Cleveland, Ohio.
Wesner, Martha, '37, 299 N. Miami, Wabash, Ind.
White, Eileen, '24, 1940 Sherman Ave., Evanston, Ill.
White, Elaine, ex-'42, 309 N. Taylor Ave., Oak Park, Ill.
Wilson, Mrs. Marion J. (Virginia Nussell), '33, Savanna, Ill.
Wisniewski, Mrs. Vernon Dale (Helen Rose), '31, 4933 Drew
St., Minneapolis, Minn.
Yahnke, Mrs. Elmer Frederick (Jeanette Gross), '34, 720 N.
Nicholson St., Joliet, Ill.
Young, Mrs. Frank Henry (Dorothy Lock), '28, Sheridan Rd.,
R.R. #1, Saginaw, Mich.
Zink, Mrs. Hal W. (Lois Busch), '26, 7232 W. Lunt Ave., Chi-
cago, Ill.
Zuttermeyer, Kay, '37, 236 Gillett, Waukegan, Ill.

ALPHA GAMMA CHAPTER

Avery, Rebecca, '43, 319 Edgewood Blvd., Homewood, Ala.
Baggett, Pauline Aster, ex-'31, 115 N. Lisbon Ave., Tampa,
Fla.
Barnett, Mrs. Cecil (Susie Floyd Moen), '41, Livingston, Ala.

Baxley, Fay, '44, Gulfport, Miss.
Brown, Dorothy Eunice, '42, 6535 Grant Ave., Merchantville,
N.J.
Caldwell, Susan Catherine, '43, 4315 10th Ave., Wylam, Ala.
Davidson, Margaret, '43, 2937 Southwood Rd., Birmingham,
Ala.
Dillon, Jo Byrd, '43, 122 Chester Ave., Garden City, N.Y.
Eakins, Margaret, '42, Meridianville, Ala.
Espey, Evelyn, '41, Jacksonville, Ala.
Frazier, Beatrice Brown, '34, 2001 33rd Ave., Birmingham, Ala.
Gilpin, Mary Agnes, '45, 403 Reed St., Tuscaloosa, Ala.
Glass, Louise, '44, Bryce Hospital Lawn, Tuscaloosa, Ala.
Godwin, Myrtice, '43, R.R. #1, Selma, Ala.
Henderson, Eugenia, '43, Divon's Mills, Ala.
Hinson, Mary Beth, '43, 500 Lafayette St., Marianna, Fla.
Huger, Ruth Noble, '42, 2107 Woodlawn, Anniston, Ala.
Huie, Wilda Lois, '44, Garden City, Ala.
Iger, Kay Jane, '44, R.R. #2, Sage Ave., Mobile, Ala.
Jacob, Madeleine Tully, '42, 909 Broad St., La Grange, Ga.
King, Carolyn, '43, 3410 Bessemer Rd., Birmingham, Ala.
Leatherwood, Annie Isabel, '41, Hayneville, Ala.
Leland, Mrs. William Archibald (Myrtle Griffin), Delta Zeta
House, University, Ala.
Massingill, Victoria Barnes, ex-'42, 314 Thomas St., Tusca-
loosa, Ala.
Muse, Frances Justine, '42, 180 Luckie St. N.W., Atlanta, Ga.
O'Brien, Marguerite, '44, 2804 Rhode Circle, Birmingham, Ala.
Riddle, Virginia, '42, Roebuck Springs, Birmingham, Ala.
Sawyer, Sarah Elizabeth, '42, 404 Alabama Ave., Fort Payne,
Ala.
Schmidt, Sarah Ellen, '43, 702 E. 5th St., Tuscumbia, Ala.
Schuyler, Donna, '41, 28 Audubon, Tuscaloosa, Ala.
Sloman, Nancy Jane, '44, 1102 Riverside Dr., Tuscaloosa, Ala.
Thornton, Carolyn A., '43, 4605 7th Ct., Birmingham, Ala.
Watkins, Frances Emily, '42, 1324 43rd St., Birmingham, Ala.

ALPHA DELTA CHAPTER

Ashburn, Ruth, '39, 412 Lincoln Ave., Charleroi, Pa.
Baxter, Elsie, ex-'43, 1819 G St. N.W., Apt. #412, Washing-
ton, D.C.
Bean, Audrey Elizabeth, ex-'44, Kensington, Md.
Clark, Phyllis, '45, 54 W St. N.W., Washington, D.C.
Conklin, Beryl Brown, '45, 3100 29th St. N.E., Washington,
D.C.
Coffey, Mrs. Ralph (Katherine Fasbender), ex-'43, 4535 18th
N.E., Seattle, Wash.
Day, Louise R., '45, Strong Hall, 21st and G Sts., Washington,
D.C.
Donnelly, Mrs. John Joseph (Ena Sikes), '37, 2417 39th Pl.
N.W., Washington, D.C.
Gray, Mrs. Walter Thomas (Esther Nelson), '32, 3616 B St.
S.E., Apt. 204, Washington, D.C.
Guillet, Mary Harriet, '45, Bellevue Hotel, 15th St. N.W.,
Washington, D.C.
Hamblin, Barbara, '44, 1429 Iris St. N.W., Washington, D.C.
Hamblin, Helen Lois, '43, 1429 Iris St. N.W., Washington,
D.C.
Haviland, Elaine, ex-'44, 6601 8th St. N.W., Washington, D.C.
Hodge, Barbara Anne, ex-'41, Box 734, University, Ala.
Judd, Mrs. William (Elsie Francis), '35, 3931 Massachusetts
Ave. N.W., Washington, D.C.
Lamb, Rose Lee, ex-'36, Apt. #310, 2123 Eye St. N.W., Wash-
ington, D.C.
Lawrence, Mrs. Richard Marston (Mary Warrington), '31,
107 N. Rd., Lindamere, Wilmington, Del.
Lockwood, Mrs. Lewis Byford (Grace Richardson), '27, 123
Fredonia Ave., Peoria, Ill.
Lyon, Carolyn, '45, 3521 S St. N.W., Washington, D.C.
Metzger, Mary Evelyn, '43, 815 18th St. N.W., Washington,
D.C.
McCloskey, Myra Elizabeth, ex-'43, 4308 19th Pl. N.E.,
Washington, D.C.
McNeil, Ann Rosalie, '43, 1438 Iris St., Washington, D.C.
Minogue, Anita, ex-'43, 2121 P St. N.W., Washington, D.C.
Montesi, Paulette, '43, Strong Hall, 21st and G Sts., Washing-
ton, D.C.
Moore, Pattie, '44, 1410 Allison St. N.W., Washington, D.C.
Nolls, Virginia Ann, '45, 322 14th St. S.E., Washington, D.C.
Norris, Edith, '45, 2100 Wisconsin Ave. N.W., Washington,
D.C.
Oakes, Dorothy, '34, 2212 I St. N.W., Washington, D.C.
Peterson, F. Elaine, ex-'43, 133 E. Pecavio, Ironwood, Mich.
Sperry, Gretchen E., '42, Fort Myer, Va.
Steere, Mrs. Richard (Francesca Martin), '31, 1529 Warnum
St. N.W., Washington, D.C.
Strouss, Dorothy B., ex-'42, 2917 Pennsylvania Ave. S.E.,
Washington, D.C.
Teeter, Dulcie Genevieve, '43, 1900 F St. N.W., Washington,
D.C.
Theis, Ethel, '30, 1012 10th St. N.W., Washington, D.C.
Tracie, Helen Elizabeth, '43, 3318 Tennessee St. N.W., Wash-
ington, D.C.
Waldron, Alice, '44, 2809 Northampton St., Washington, D.C.
Wescott, Mrs. James Blackely (Judith Steele), ex-'30, 5
Normandy Dr., Silver Springs, Md.

Wheeler, Katherine Ethel, ex-'43, 305 F St. N.W., Washington, D.C.

Worthington, Mrs. John Clark (Nina Brown), '31, 1778 Tryo St., Colonial Village, Arlington, Va.

Young, Ruth, '35, 5 Normandy Dr., Silver Spring, Md.

ALPHA EPSILON CHAPTER

Albright, Mrs. Earl Clarence (Hazel A. Collins), '18, 108 Admiral Rd., Stillwater, Okla.

Armstrong, Faynola Virginia, '44, 426 S. Grant, Enid, Okla.

Baker, Lola Frances, ex-'44, Cayley, Alberta, Canada.

Barnes, Annabelle, '41, 1005 S. College Ave., Bryan, Tex.

Barnes, Mrs. George Wallace (Margaret Woodsmall), '38, 1005 S. College Ave., Bryan, Tex.

Beckham, Maye Adele, '44, 1224 W. Chuokee Ave., Enid, Okla.

Brown, Mary Virginia, '42, 310 Duck, Stillwater, Okla.

Carter, Flora Mae, '42, Spiro, Okla.

Conger, Florence Ellen, '42, 1101 Hillcrest Rd., Stillwater, Okla.

Crow, Dorothy James, ex-'42, 436 S. Bristow, Drumright, Okla.

Dillon, Doris Deane, '44, 618 W. State, Enid, Okla.

Edsel, Margaret, '42, Sealing, Okla.

Edsel, Norma Jean, '42, Sealing, Okla.

Gill, Blanche, '44, 826½ W. 12th, Oklahoma City, Okla.

Herrian, Jeanne Marie, '44, 713 W. State, Enid, Okla.

Hester, Annie Sue, '41, 1830 Grant St., Denver, Okla.

Ireland, Frances, '42, 113 W. 4th, Stillwater, Okla.

Matthews, Mary Alice, '44, 1005 N.E. 11th St., Oklahoma City, Okla.

Mounce, Imogene, '44, 205 Steele Ave., Jonesboro, Ark.

Riley, Ella Mae, ex-'42, 707 Pike St., Covington, Ky.

Rogers, Marybelle Virginia, '43, 1314 E. Broadway, Enid, Okla.

Wetherby, Mrs. Joseph Cable (Carol Leah VanSickle), 616 W. 4th St., Stillwater, Okla.

Williams, Mrs. Clifford F. (Vera Helberg), ex-'43, 1008 E. 3rd St., Long Beach, Calif.

ALPHA ZETA CHAPTER

Adams, Mrs. Wallace James (Dorothy Dick), '35, 8729 150th St., Jamaica, N.Y.

Amodeo, Marguerite, '35, 1530 Benson Ave., Brooklyn, N.Y.

Aucino, Mrs. A. John (Thirza Pini), '27, 60 Essex Rd., Great Neck, N.Y.

Barr, Verna Mildred, '43, 1071 Cedar Lane, Woodmere, N.Y.

Barry, Mrs. Frank X. (Doris Moynihan), '32, 469 Eastern Pkwy., Brooklyn, N.Y.

Bennett, Ruth Campbell, '31, 769 54th St. Marks Ave., Brooklyn, N.Y.

Bertrand, Mary Gladys, '43, 35, Elm Ridge Rd., Great Neck, N.Y.

Bjarnason, Mrs. Paul Henrik (Dorothy Ellerbush), '36, 8918 98th, Woodhaven, N.Y.

Breitenbruch, Harriet, '40, 9070 198th St., Hollis, N.Y.

Brettner, Mrs. Louis Allen (Marion Earl), '29, 25 Barnett St., New Haven, Conn.

Briggs, Doris H., '34, 244 Willoughby Ave., Brooklyn, N.Y.

Briggs, Edith Mead, '38, 1715 Riggs Pl. N.W., Washington, D.C.

Brous, Mrs. George Calvin (Florence Anderson), '29, 39 Holly Ave., Hempstead, N.Y.

Buechner, Adele, '41, 190 Plainfield Ave., Floral Park, N.Y.

Buschmann, Adele, '33, 9212 51st Ave., Elmhurst, N.Y.

Conklin, Mrs. George E. (Christine Bartley), '30, 8 Ivy Pl., North Plainfield, N.J.

Crawford, Margaret M., '30, 408 Clinton St., Brooklyn, N.Y.

Dick, Mrs. Lloyd Lynn (Ruth Baecker), '41, 43 Beverly Ave., Floral Park, N.Y.

Doyle, Shirley, '44, 16 Oakmere Dr., Baldwin, L.I., N.Y.

Earl, Ruth, '27, 73 W. Seaman Ave., Freeport, N.Y.

Egelhof, Mary, '44, 92-57 215th St., Queens Village, L.I., N.Y.

Esperson, Mrs. Bruno Tvanberg (Bertha Nimmick), '40, 108 Roosevelt St., Garden City, N.Y.

Fernbach, Madeline, '28, 207 Sunnyside Ave., Brooklyn, N.Y.

Frees, Mrs. Valentine (Edith Walter), '32, 21 Hull Ave., New Hyde Park, L.I., N.Y.

Galvin, Mrs. Timothy Joseph (Ruth Daurenheim), '28, 360 Clinton Ave., Brooklyn, N.Y.

Gegenheimer, May, '42, 33 Pine St., Baldwin, N.Y.

Gessert, Marie Laura, '42, 146-20 111th Ave., Jamaica, N.Y.

Graves, Carolyn Reed, '41, 96 Jefferson St., Garden City, N.Y.

Hall, Mrs. Joseph Matthew (Louise Standifer), '23, 68 Montague St., Brooklyn Heights, N.Y.

Heberer, Margery A., '44, 30 Rave St., Hicksville, L.I., N.Y.

Heyden, Mrs. Frederick Fawcett (Isabell Ottarson), '33, 111 E. 98th St., New York, N.Y.

Holt, Mrs. James Gerard (Marion Faulkner), '38, 239 E. 33rd St., New York, N.Y.

Jeffrey, Edythe, '42, 135 Wallace Ave., Mount Vernon, N.Y.

Gloetzer, Madeline, '41, 20209 100th Ave., Hollis, N.Y.

Knaus, Doris, '41, 10 Locust St., Floral Park, N.Y.

Lenox, Marjorie E., '44, 11 Hewitt Rd., Rockville Center, L.I., N.Y.

Leipniker, Margaret Mathilde, '28, 3088 Nostrand Ave., Brooklyn, N.Y.

Lisle, Audrey E., '44, 4 Bayview Ct., Oceanside, L.I., N.Y.

Perretta, Gertrude, '38, 6922 10th Ave., Brooklyn, Ill.

Pettit, Ida M., '30, 76 Parkview Pl., Baldwin, L.I., N.Y.

Peusser, Beatrice, '40, 6067 70th Ave., Ridgewood, Brooklyn, N.Y.

Quinn, Constance Joan, '42, 243-52 88th Dr., Bellerose, N.Y.

Reichardt, Marion, '41, 61 Cypress St., Floral Park, N.Y.

Ritter, Mrs. John (Elaine Wilson), '33, 1776 Bedford Ave., Brooklyn, N.Y.

Schleher, Marjorie, '41, 57 Adams St., Garden City, N.Y.

Schmarl, Mrs. Joseph (Ethel Timmerman), '27, 85 Barrow St., New York, N.Y.

Schurig, Irene Antoinette, '42, 19812 115th Ave., St. Albans, N.Y.

Shupack, Mrs. Benjamin (Florentina Leipniker), '30, 949 E. 29th St., Brooklyn, N.Y.

Smith, Jean Angela, '44, 170-08 118th Rd., Jamaica, N.Y.

Smith, Ruth, '34, 27 Halsey St., Brooklyn, N.Y.

Sullivan, Elizabeth, '44, 72-32 Loubet St., Forest Hills, N.Y.

Ulmer, Evelyn, '42, Field Ave., Hicksville, N.Y.

Van Cott, Mrs. Harold Bowman (Dorothy Steffens), '28, 117-01 Park Lane St., Kew Gardens, N.Y.

Von Heill, Elizabeth, '43, 1449 E. 59th St., Brooklyn, N.Y.

Way, Mrs. Samuel (Vida Free), '31, Apt. 6, 7 Hampton Gardens, Ossining, N.Y.

Weidner, Mrs. Harold Eugene (Eunice Weckerle), ex-'43, 240 Carnation Ave., Floral Park, N.Y.

Wolf, Eleonore, '41, 676 Covert and 6th Aves., New Hyde Park, N.Y.

Zischka, Pauline, '42, 12-10 Cross Island Blvd., Whitestone, N.Y.

ALPHA THETA CHAPTER

Aitkin, Mrs. Charles Wells (Eleanor Howard), '40, 5th St., Paintsville, Ky.

Breeden, Esther Betty, '41, 621 Chenn St., Raceland, Ky.

Fish, Ernestine Lucille, '44, 1411 S. Limestone St., Lexington, Ky.

Gabbard, Mary Agnes, '42, 116 Penmoken Park, Lexington, Ky.

Gardner, Mrs. Owen B. (Gene Jones), '42, Apt. 23, E. River-view Ave., Dayton, Ohio.

Graves, Wilyah, '43, 260 Bell Ct. E., Lexington, Ky.

Greever, Floren, Graham, '41, Logan, W.Va.

Harris, Mrs. Wilber (Dorothy Frances Darnell), ex-'43, 219 State St., Lexington, Ky.

Kennedy, Evelyn, '42, R.R. #1, Winchester, Ky.

Lake, Virginia, '40, 735 Cooper Dr., Lexington, Ky.

Logan, Thelma, '45, 620 Clark St., Webster Groves, Mo.

Noble, Elizabeth, '45, 229 5th Ave. W., Hendersonville, N.C.

Schoene, Ida Moore, '45, 620 Clark St., Webster Groves, Mo.

Shely, Juanita H., '45, Nicholasville Rd., Lexington, Ky.

Wheeldon, Marjorie F., ex-'42, Stearns, Ky.

ALPHA IOTA CHAPTER

Anderson, Shirley, '41, 612 E. Broadway, Glendale, Calif.

Angarola, Marian, '44, 3891 La Salle Ave., Los Angeles, Calif.

Arrell, Sherry, '43, 3671 S. Hoover, Los Angeles, Calif.

Balcom, Barbara, '44, Box 191, Las Vegas, Nev.

Beekman, Barbara, '45, 128 N. June St., Los Angeles, Calif.

Boulware, Betty, '43, 3436 Lambeth, Los Angeles, Calif.

Burnett, Margaret, ex-'42, 1641 E. Orange Grove, Pasadena, Calif.

Buscaglia, Carole, '43, 501 Grand Ave., South Pasadena, Calif.

Carpenter, Darlene, '42, 427 S. Olive St., Los Angeles, Calif.

Castanares, Mrs. Salvador (Doris Jane Thurber), ex-'43, 511 S. Serrano, Los Angeles, Calif.

Cowin, Margaret, '45, 1936 N. Canyon Dr., Hollywood, Calif.

David, Mary, '42, 5318 Dahlia Dr., Eagle Rock, Calif.

Goss, Shirle, '44, 11145 Huston, North Hollywood, Calif.

Haden, Vernice, '44, 924 S. Dodson, San Pedro, Calif.

Hamilton, Mrs. John (Patricia Ellis), ex-'42, 813 15th St., Santa Monica, Calif.

Harding, Muriel M., ex-'42, 1197 Crescent Dr., San Jose, Calif.

Johnson, Eileen, '40, 903 W. 35th St., Los Angeles, Calif.

Lanier, Hazel, ex-'44, 8957 La Salle, Los Angeles, Calif.

McKerral, Jane, '41, 3491 E. Colorado St., Pasadena, Calif.

McKerral, Margaret, ex-'42, 3491 E. Colorado, Pasadena, Calif.

Miller, Betty, ex-'43, 813½ N. Alexandria, Los Angeles, Calif.

Mills, Mrs. Alvin Robert (Barbara Morgan), ex-'43, 5605 S. Adale Pl., Los Angeles, Calif.

Perluss, Mary Aileen, '42, Box 164, Avalon, Calif.

Price, Zelma Wells, '41, P.O. Box 78, Greenville, Miss.

Robinson, Kathleen, '44, 2765 Francis Ave., Los Angeles, Calif.

Schoeppe, Jane, '44, 140 S. Kaufmann, Temple City, Calif.

Tholcke, Evelyn, '44, R.R. #2, Box 187A, Salinas, Calif.

Veissi, Barbara Nancy, ex-'43, 3065 Clay St., San Francisco, Calif.

ALPHA KAPPA CHAPTER

Beach, Marcie Lucille, '40, 200 Castle Bar Rd., Rochester, N.Y.

Beers, Evelyn Ruth, '40, 64 Sunset Ave., Watertown, Conn.
 Bentley, Mrs. Rolland F. (Margaret Clinton), '37, 21½ Prospect Ter., Cortland, N.Y.
 Bishop, Mrs. Alfred H. (Elizabeth Burghardt), '28, Marshfield, Vt.
 Bower, Julia Wells, '25, Connecticut College, New London, Conn.
 Boyesen, Ann Marguerite, '43, 75 Lincoln Ave., Rutherford, N.J.
 Bunn, Dorothy, '39, W. Lake Rd., Auburn, N.Y.
 Chambers, Amy R., '27, 302 Melrose Ave., Syracuse, N.Y.
 Chase, Julia Elizabeth, '44, Chester, Vt.
 Ciegler, Ida Eula, '43, Sackets Harbor, N.Y.
 Clark, Ruth E., '45, 116 W. St., Black River, N.Y.
 Courtney, Theris, '39, 10 Platt St., Walton, N.Y.
 Crounse, Dorothy, '39, 38 Roosevelt Ave., Endicott, N.Y.
 Curran, Mary E. R., '41, Conesus, N.Y.
 Drum, Mrs. William S. (Elsa Heil), '24, 4349 Matilda Ave., Bronx, N.Y.
 Duggan, Wilma, '42, 321 Arlington St., Watertown, N.Y.
 Engel, Marion Elizabeth, '40, 527 E. Buffalo St., Ithaca, N.Y.
 Eve, Virginia, '37, W. Oakland Ave., Oakland, N.J.
 Freytag, Mrs. Ferdinand (Beryl Burton), '26, Kirkville, N.Y.
 Gans, Madeline, '37, 125 Mortimer Ave., Rutherford, N.J.
 Gibson, Florence, '26, 272 Holmes St., Belleville, N.J.
 Glascock, Mrs. William Bedford (Catherine Webster), '24, Indian Head, Md.
 Harrison, Roberta Carolyn, '42, Chittenango, N.Y.
 Hearn, Mrs. Ira Kendall (Jane Kessler), '34, 1119 Bergen St., Brooklyn, N.Y.
 Hodge, Emily Ruth, '43, Sackets Harbor, N.Y.
 Holmes, Mrs. John Edward (Mary Noxon), '28, 44 Linclae St., Cazenovia, N.Y.
 Howland, Florence Ruth, '42, 47 Townsend St., Walton, N.Y.
 Howland, Frances Anna, '42, 47 Townsend St., Walton, N.Y.
 Hoy, Eleanor, '44, Brainardville, N.Y.
 Hyde, Mrs. Jed Alfred (Jane Heroy), '39, 723 3rd St., Niagara Falls, N.Y.
 Kelly, Mary Joan, '36, 120 Roosevelt Ave., Syracuse, N.Y.
 Kelsey, Florence, '30, 235 N. Howell Ave., Syracuse, N.Y.
 Knox, Mrs. Dwight Fuller (Virginia Loper), '31, 2911 Glenn Ave., Los Angeles, Calif.
 Kruser, Jeanne, '45, 276 Main St., Keyport, N.J.
 Livingston, Mildred E., '45, 1202 Harrison St., Syracuse, N.Y.
 McCarthy, Nan Powers, '42, 122 Lincoln Park Dr., Syracuse, N.Y.
 Miller, Beth Cameron, '43, 773 Ostrom Ave., Syracuse, N.Y.
 Page, Mrs. Charles (Anna Noxon), '35, R.R. #3, Wooster, Ohio.
 Palmer, Elizabeth, '39, 25 Franklin Rd., Walton, N.Y.
 Parker, Virginia, '40, 700 University Ave., Syracuse, N.Y.
 Perkins, Mrs. George (Phyllis Phillips), '34, 429 Grant Ave., Syracuse, N.Y.
 Reed, Alice, '41, R.R. #2, Cortland, N.Y.
 Reeve, Dorothy, '29, 118 W. Hamilton Ave., Sherrill, N.Y.
 Rhinehart, Harriet E., '30, 109 Stone St., Oneida, N.Y.
 Schnauber, Hilda, '24, 154 Weymouth Rd., Syracuse, N.Y.
 Sheedy, Mary Anne, '33, 394 W. Newell Ave., Syracuse, N.Y.
 Smith, Jean Elizabeth, '44, 461 S. Broadway, Tarrytown, N.Y.
 Stevenson, Mrs. John Renfrew (Louise Hay), '25, U. S. Forest Service, Sedalia, Colo.
 Struthers, Jane, '42, 104 Concord Pl., Syracuse, N.Y.
 Stutzman, Mrs. Leslie Robert (Margaret Taylor), '32, 149 Corona Rd., Rochester, N.Y.
 Swanson, Ethel Adelaide, '45, 75 Williams St., East Orange, N.Y.
 Taylor, Ina Elizabeth, '35, 402 Valley Dr., Syracuse, N.Y.
 Templeman, Fay Alice, '43, 30 S. Main St., Batavia, N.Y.
 Tuley, Mrs. William F. (Lois Gibson), '28, 627 S. Forest Dr., West Englewood, N.J.
 Ufford, Gail, '41, 25 Seminary St., Middlebury, Vt.
 Zinns, Marie Louise, '36, 101 E. Winspear Ave., Buffalo, N.Y.

ALPHA XI CHAPTER

Blackwell, Elizabeth, '30, 500 Ellyson St., South Boston, Va.
 Chandler, Mrs. Leonard Blanchard (Elizabeth Bell), '29, 260 Pine St., Seaford, Del.
 Johnson, Miriam, '31, 2101 N. Hampshire St. N.W., Washington, D.C.
 Kennedy, Mrs. John Maitland (Elizabeth Kennedy), '32, 734 Mulford St., Evanston, Ill.
 Morris, Mrs. George Albert (Ruth Keeney), '32, 2148 Glenbury Ave., Lakewood, Ohio.
 Renshaw, Mrs. James Reed (Louise McWhirter), ex-'32, 305 Birkwood Pl., Baltimore, Md.
 Storey, Mrs. William J. (Margaret Stockton), '31, 20 N. Bradford St., Dover, Del.
 Van Wyck, Mrs. Rupert William (Florence Doering), '31, 28 E. 10th St., New York, N.Y.

ALPHA OMICRON CHAPTER

Bondley, Norma Louise, '44, Belle Center, Ohio.
 Cain, Jo Barbara, '44, Cocoa, Fla.
 Cawthorn, Mary Elizabeth, '44, 305 Washington Ave., Ken-
 net, Mo.

Ellingson, Doris, ex-'42, Box 204, Spring Grove, Minn.
 Felix, Dorothy Louise, '44, Alexandria, La.
 Hasson, Jane, ex-'43, 1902 35th Ave., Meridian, Miss.
 Haynes, Mongah Jo, '45, Clermont, Ga.
 Jacobs, Dorothy May, '45, 1602½ Peacock Woods, Columbia, Ga.
 Llamas, Carmen Marice, '43, Brenau College, Gainesville, Ga.
 Lockhart, Annie Ruth LaVerne, '44, 423 Green St. Pl., Gainesville, Ga.
 Mims, Cornelia, '43, 339 Commonwealth Ave., Boston, Mass.
 Muir, Lauretta Katherine, '42, Box 127, c/o USO Club, Childersburg, Ala.
 Murphey, Donna LaVerne, ex-'43, 1507 Jefferson St., Burlington, Iowa.
 Portersfield, Virginia Thomson, '42, Charles Town, W.Va.
 Rolley, Margaret Elizabeth, ex-'44, Crawfordsville, Ark.
 Stewart, Elizabeth Constance, '44, 2414 Coventry Ave., Lakeland, Fla.

ALPHA PI CHAPTER

Anderson, Cecilia Ann, '44, 2124 Highland, Birmingham, Ala.
 Arnold, Martha, ex-'42, 1412 Ardsby St., Birmingham, Ala.
 Barber, Mrs. William Casby (Frances Elliott), '31, 1643, S. 12th, Birmingham, Ala.
 Bazemore, Mrs. Robert Patrick (Katherine Upshaw), '34, 307 Fort William St., Sylacauga, Ala.
 Blackburn, Mrs. Frank Thomas (Lillie Barnes), '24, 1412½ Gaines St., Little Rock, Ark.
 Bowie, Mrs. Yancey (Sara Cunningham), '29, 5232 S. 6th Ave., Birmingham, Ala.
 Brinson, Mrs. John T. (Inez Rogers), '34, 3534 Royal Palm Ave., Miami, Fla.
 Burch, Mrs. Edwin Booth (Kathleen Livingston), '36, 2301 W. Blvd., Los Angeles, Calif.
 Carter, Jessie L., '28, 1722 19th Ave. N.W., Washington, D.C.
 Cosper, Mrs. William DeJournet (Louise Cale), '31, R.R. 2, Box 164, Birmingham, Ala.
 Daniels, Mrs. Leon (Ruth Graves), '35, 2212 N. 15th Ave., Birmingham, Ala.
 Detamore, Louise, '34, 4305 Ter., Birmingham, Ala.
 Dodson, Mrs. William Charles (Jany Sue Batson), '28, 318 W. Spring St., Sylacauga, Ala.
 Florence, Mrs. Orris Hood (Angeline Howell), '36, 217 N. 68th St., Birmingham, Ala.
 Foster, Margaret Elizabeth, '25, 2545 28th St., Birmingham, Ala.
 Glaze, Virginia, '36, 3935 7th Ave. S., Birmingham, Ala.
 Gwin, Emma Katherine, '45, Clarendon Ave., Bessemer, Ala.
 Hagood, Jewell, '24, 1124 S. 20th St., Birmingham, Ala.
 Hagood, Ruby, '34, Dixiana, Ala.
 Hall, Mrs. Charles Adams (Lee Price Goff), '34, 2709 Berkshire Rd., Cleveland, Ohio.
 Hays, Mary Frances, '45, 8217 3rd Ave. S., Birmingham, Ala.
 Hazelrig, Mrs. J. B. (Louise Carlton), '35, 1118 N. 25th St., Birmingham, Ala.
 Holtam, Ida B., '31, 122 N. 72nd St., Birmingham, Ala.
 Johnston, Mrs. N. Vance (Sylvia Sisson), '32, 1 East Broad St., Hopewell, N.J.
 Jones, Mrs. James Arthur (Ana Kenda), '25, R.R. 5, Box 161 B, Birmingham, Ala.
 Lawrence, Mrs. Kimsey (Mildred Wasson), ex-'44, 4300 1st Ave. N., Birmingham, Ala.
 Leonard, Lillian, '32, Lisman, Ala.
 Liles, Mrs. Leland (Irene Hacker), '30, 3905, N. 36th Ave., Birmingham, Ala.
 Lipscomb, Virginia, '44, Scottsboro, Ala.
 Lynch, Mrs. Nat Barker (Catherine Williams), '33, 5708 6th Ave. S., Birmingham, Ala.
 Mackey, Dinnie May, '33, 7618 Sloss Ave., Birmingham, Ala.
 Mitchell, Mrs. Clyde Edward (Edna Pate), '22, 826 Chestnut Ave., Gadsden, Ala.
 Mobley, Mrs. Willard (Kathleen McCormack), '27, 3129 Norwood Blvd., Birmingham, Ala.
 Moore, Mrs. Harvey Edmond (Theo Bozeman), '36, 320 9th Ct. W., Birmingham, Ala.
 Murphy, Nancy Jane, '44, 623 Vassar Ave., Birmingham, Ala.
 Norrell, Mrs. Horace Avery (Mabel Glenn), '28, Trussville, Ala.
 Pannell, Mrs. Louise Douglas, '26, 5606 5th Ave., Birmingham, Ala.
 Pate, Margaret E., '29, 7919 2nd Ave. S., Birmingham, Ala.
 Powers, Jerry, '45, Oneonta, Ala.
 Prince, Bettye Elverse, '43, 1852 Princeton Ave., Birmingham, Ala.
 Reid, Mrs. William Denson (Lillian Cunningham), '34, 2722 10th Ave. S., Birmingham, Ala.
 Reighard, Mrs. Robert Henry (Dorothy Hamilton), '34, 2717 Caldwell Ave., Birmingham, Ala.
 Russell, Mary Katherine, '42, 548 S. 55th, Birmingham, Ala.
 Seals, Mrs. Jack Raymond (Floy Boyd), '27, 1521 N. 29th St., Birmingham, Ala.
 Schweinebraten, Jewel, '45, 3715 6th Ave. S., Birmingham, Ala.
 Simpson, Mrs. James Homer (Clara Vail), '30, 1204 N. 13th Ave., Birmingham, Ala.

Strange, Mrs. Harry Wade (Irma Tichborne), '30, 1228 S. Court Ave., Montgomery, Ala.
Thigpen, Mrs. Wesley Albert (Ernestine Dyer), '26, 516 Calhoun Ave., Rome, Ga.
Timmons, Gladys, '30, 7416 3rd Ave. S., Birmingham, Ala.
Thompson, Mrs. William Joel (Arminda Howell), '40, R.R. 2, Box 178, Altoona, Ala.
Trucks, Mrs. Louis (Betty Jordan), '41, 5316 7th Ct. S., Birmingham, Ala.
Vines, Mrs. Andrew Dewey (Eoline Gertrude), '26, 1316 42nd St., Birmingham, Ala.
Weaver, Mrs. William Currie (Alta Brown), '36, 202 N. Alice St., Dothan, Ala.
Waggoner, Mrs. Walter (Jessie Freeman), '23, 1204 4th Ave. W., Birmingham, Ala.
Wells, Mrs. John Walter (Claudie Ellis), '33, 1612 Lower Wetumpka, Montgomery, Ala.
Whitten, Mary Jo., '45, 5813 6th Ave. S., Birmingham, Ala.
Whitman, Mrs. Robert C. (Mildred Wilkinson), 1426 21st St. N.W., Washington, D.C.
Willis, Carolyn, '36, 100 Madison Terr., Montgomery, Ala.
Wood, Mrs. Donald (Nellie Mann), '31, 621 Idlewood Circle, Birmingham, Ala.
Woodyard, Mrs. Hollis E. (Dorothy Youngblood), '27, 2803-22nd Ave., Birmingham, Ala.
Wyers, Mildred, '38, R.R. 2, Box 229, Birmingham, Ala.
Youngblood, Frances, '20, Woodley Park Towers, Washington, D.C.

ALPHA RHO CHAPTER

Aldrich, Mrs. Gerald C. (Cecelia Gorsuch), '27, R.R. 9, Box 464, Dayton, Ohio.
Darkey, Mrs. Karl (Louise Watts), '25, 342 Main St., Battle Creek, Mich.
Deniston, Mrs. Ralph (Ruth Matteson), '29, 105 S. Main St., Spencerville, Pa.
Gallagher, Mrs. Glenn (Iris Free), '29, Pauling, Ohio.
Gilpin, Mrs. Richard Morris (Hazel Miner), '30, 9705 Loretta Ave., Cleveland, Ohio.
Joehlin, Mrs. Homer Wilson (Janis Walbolt), '31, Curtice, Ohio.
Keck, Florence, '26, 1617 Victoria Ave., Lakewood, Ohio.
Patterson, Alice, '28, 224 S. Poplar St., Fostoria, Ohio.
Peck, Marjory, '25, R.R. 1, New London, Ohio.
Randall, Mrs. Robert (Helen Kirk), '31, Port Clinton, Ohio.
Youman, Mrs. Larry Alfred (Celia Aldrich), '29, 951 McClain Rd., Columbus, Ohio.

ALPHA SIGMA CHAPTER

Barton, Mrs. George Lloyd (Ruth Butler), '34, 125 S.W. 17th Rd., Miami, Fla.
Bell, Iris, '40, 4011 Benton St. N.W., Washington, D.C.
Brigman, Carl Doris, '37, 1509 E. Gadsden St., Pensacola, Fla.
Burch, Bettye, '44, Burch Apts. 1, Tallahassee, Fla.
Carter, Mrs. Homer (Josephine Hadley), '33, 711 N. Missouri Ave., Lakeland, Fla.
Cook, Edna Winnifred, '45, Winter Park, Fla.
Cotton, Mrs. Loys Eugene (Aleene Weidele), '35, 5668 S.W. 6th, Miami, Fla.
Cowles, Mrs. Gene (Eula Hopf), '33, c/o Eastern Airlines, 1053 N.W. 6th, Miami, Fla.
Crowley, Genevieve, '36, 2806 Highland Ave., Tampa, Fla.
Darsey, Sara Frances, '44, Havana, Fla.
Davidson, Mrs. Arthur Benjamin (Mary Burroughs), ex-'34, 2918 Forbes St., Jacksonville, Fla.
Dressler, Marguerite, '41, Oldsmar, Fla.
Duke, Virginia, '37, 209 W. McCormick, Gainesville, Fla.
Evans, June S., '43, 540 Beverly Ct., Tallahassee, Fla.
Faulds, Jeannette, ex-'42, R.R. 1, Box 129, Clearwater, Fla.
Hall, Mrs. Samuel Perry (Jessie Lenfesty), '35, 3926 Gronby St., Norfolk, Va.
Hicks, Mrs. Herbert Fisher (Myra McLean), '33, Barth, Fla.
Hunt, Glenn, '37, 12104 Gulf Blvd., St. Petersburg, Fla.
Johnson, Mary Ellen, '43, Boca Grande, Fla.
Lancaster, Mrs. Carroll Lucas (Alicia Saxton), '34, 3708 Granada, Tampa, Fla.
Link, Mrs. H. Milton (Gertrude Gates), '34, 118 E. 3rd Ct., Miami Beach, Fla.
Logue, Florine, '32, 1014 N. Limestone, Springfield, Ohio.
Lynch, Mary Luella, '39, San Antonio, Fla.
McColpin, Audrey Cecelia, '45, Coronet Phosphate Co., Plant City, Fla.
McIntosh, Mrs. Donald, (Margaret Jordan), '32, 3009 Euclid Ave., Tampa, Fla.
McLean, Mrs. Doris Seals, '35, 1407 N. Phillips, Oklahoma City, Okla.
McLeod, Ellen, '38, Everglades, Fla.
McLeod, Lucille, '43, Aucilla, Fla.
Mackey, Jessica Jane, '38, Empire Laundry, Pensacola, Fla.
Martin, Mrs. Elliott (Gwendolyn Powell), 1612 Glendale Ave., Jacksonville, Fla.
Martin, Ruth, '36, 2485 Rivers Rd., Atlanta, Ga.
Mooty, Lula Mae, '38, 420 S.W. 5th Ave., Miami, Fla.

Morrow, Mrs. Everett (Dorothy Luten), ex-'43, Box 401, Quincy, Fla.
Potts, Mrs. Earl Spear (Elsie Williams), '33, 4618 Lumb Ave., Tampa, Fla.
Rogers, Mrs. Edward Cecil (Gwendolyn Brigman), '31, 1738 E. Cervantes St., Pensacola, Fla.
Schmidt, Mrs. Albert (Dorothy Young), '33, 126 S. Grove St., East Orange, N.J.
Sierra, Alicia, '37, 1003 24th Ave., Tampa, Fla.
Simpson, Mrs. James Carl (MaryLou Watt), ex-'39, 608 W. College, Tallahassee, Fla.
Smith, Mrs. Daniel (Mary Catherine White), '34, c/o E. E. White, Star Route, Myrtle Grove, Fla.
Spearman, Margaret, '44, 111 E. Magnolia, Lakeland, Fla.
Stephens, Alma, '41, 820 Main St., Bartow, Fla.
Stubbs, Frances, '44, 220 Palmerville, Monticello, Fla.
Stubbs, Sara Ellen, '43, Anthony, Fla.
Tiller, Mary, '37, 1200 10th St., Pensacola, Fla.
Ward, Maxine, '37, 285 Pine St., Providence, R.I.
Watkins, Kathryn, ex-'42, Wildwood, Fla.
Willis, Jean Sinclair, '37, 1001 Barcelona N., Pensacola, Fla.

ALPHA TAU CHAPTER

Adams, Emily Evelyn, ex-'43, 800 Ennis Ave., Bryan, Tex.
Ashford, Mrs. Arthur Francis (Elizabeth Louise Stearns), 1411 Gaston, Austin, Tex.
Arsenault, Helen Carolyn, '43, 1111 9th St., Orange, Tex.
Bills, Thelma Kathryn, ex-'43, 2606 Whitis Ave., Austin, Tex.
Burke, Mary Jane, '44, Box 386, Kerrville, Tex.
Davies, Mary Elsie, '43, 20 5th Ave., New York, N.Y.
Davidson, Mrs. Faye Main, '41, 706 W. 7th St., Austin, Tex.
Dorsey, Mary Bess, '41, Box 9K, Orange Rd., Port Arthur, Tex.
Dowdy, Dorothy, '41, Junction City, Ark.
Ferguson, Jessie Lynn, '42, Box 511, Navasota, Tex.
Ford, Margaret Gray, '38, 658 Boyd Ave., Baton Rouge, La.
Foster, Vera Vivian, '43, Ft. Sam Houston, Tex.
Griswold, Mrs. John (Margaret Katherine Lyne), '29, 102 Laurel Lane, Austin, Tex.
Grubbs, Margrette Zuleika, '42, 1709 Brazos, Austin, Tex.
Holland, Mildred, '44, Mabank, Tex.
Johnson, Helen Virginia, '43, 512 Oakdale St., Chicago, Ill.
Kennedy, Mrs. William Scott (Marjorie Orrill), ex-'42, 245 Dixie Dr., Port Arthur, Tex.
Lee, Sarah Evelyn, ex-'42, 3200 Glenview, Austin, Tex.
Noel, Mrs. James T. (Virginia Grubbs), '42, 1709 Brazos, Austin, Tex.
Pechal, Elsie Fay, '41, LaGrange, Tex.
Presley, Dorothy Martha, '44, 623 Tremont, Dallas, Tex.
Smith, Vera Ann, '41, Buffalo, Tex.
Tiller, Mildred Frances, '44, Luling, Tex.
Walenta, Dorothy Jean, '43, Rosenberg, Tex.
Wander, Verna, '41, Brookshire, Tex.
Wilde, Hermine Frieda, '45, 1207 W. 6th St., Austin, Tex.

ALPHA CHI CHAPTER

Adams, Mrs. James V. (Nina Gould), '28, 213 N. Wilcox Ave., Montebello, Calif.
Allen, Mrs. Roger (Marian Van Scoyce), '31, 10001 Orange Ave., South Gate, Calif.
Austin, Mary Elizabeth, ex-'45, 313 E. Durte Rd., Arcadia, Calif.
Beecher, Mrs. William John (Alma Row), '29, 9114 Hargis St., Los Angeles, Calif.
Bilings, Mrs. Roy Murray (Margaret Alice Doyle), ex-'42, 1615 Marshall Pl., Long Beach, Calif.
Bjork, Mrs. Davis Knuth (Mary Dorothea Miller), '17, 809 Malcolm, West Los Angeles, Calif.
Bobb, Boniface Marie, '43, 842 19th St., Santa Monica, Calif.
Bracht, Mrs. Edwin Cruce (Helen Short), ex-'28, 3519 Brayton Ave., Long Beach, Calif.
Brownfield, Mrs. Allen Harry (Alice Zimmerman), '33, 5033 Vee St., Sacramento, Calif.
Carnes, Mrs. Paul Sayre (Wilma Paul), '27, 725 S. Sycamore, Los Angeles, Calif.
Chivens, Mrs. Clyde E. (Dorothy Hadsell), '39, 2274 Queensberry Rd., Pasadena, Calif.
Charles, Mrs. William (Eleanor Wharton), ex-'44, McKittrick, Calif.
Cochrane, Mrs. Reginald C. (Jamie Whitesides), '26, 8204 Langdon Ave., Van Nuys, Calif.
Coltrane, Mrs. Lindsay L. (Frances Igo), '28, 2027 E. 4th St., Long Beach, Calif.
Conrad, Mrs. Baker (Elizabeth Sidney Long), ex-'43, 923 O St., Merced, Calif.
Corbin, Brownie Jeanne, ex-'43, 2364 Prosser, West Los Angeles, Calif.
Cox, Mrs. Lance Marten (Marion Wasson), '27, 160 Washington St., San Francisco, Calif.
Curley, Mrs. Thomas (Virginia Shoenberger), '36, 3522 Colorado St., Long Beach, Calif.
Dooley, Mrs. Edmond (Helen Louise Adams), ex-'42, 274 Reeves Dr., Beverly Hills, Calif.

Doty, Mrs. Robert Osborn (Thelma Prichard), '28, 4119 Camero Ave., Los Angeles, Calif.
 Eaton, Mrs. Richard Orville (Henryetta Walker), '30, 2757 N. Gainsborough, San Marino, Calif.
 Eiler, Dorothea, '42, 131 S. 6th St., El Centro, Calif.
 Elworthy, Elizabeth, '42, 5046 19th N.E., Seattle, Wash.
 Freericks, Bernice K., '44, 210 Tavistock Ave., West Los Angeles, Calif.
 Gasper, Betty Anne, '45, 6718 C. Stafford Ave., Huntington Pk., Calif.
 Green, Pauline, '40, 840 Arcadia Ave., Arcadia, Calif.
 Hagen, Barbara, '44, 127 N. Citrus, Los Angeles, Calif.
 Harris, Ruth, ex-'36, 116 S. Hoover St., Los Angeles, Calif.
 Heineman, Ruth, '34, 6167 Barrows Dr., Los Angeles, Calif.
 Hertzog, Mrs. Walter Sylvester (Dorothy Allen), '27, 4005½ Leeward Ave., Los Angeles, Calif.
 Hoegee, Mrs. William Horace (Bernice Jacobs), '32, 1813 8th Ave., Monrovia, Calif.
 Hudson, Mrs. Wallace James (Nina Chaplin), '27, 3621 Corritos, Long Beach, Calif.
 Jensen, Mrs. Carl Peter (Gladys Burk), '28, 1505 Archer Rd., New York, N.Y.
 Jensen, Mrs. Richard Fred (Mildred Finch), '35, 2210 W. 30th Ave., Los Angeles, Calif.
 Johnson, Mrs. Robert Louis (Marjorie Arthur), '27, 4904 S. Wilton Pl., Los Angeles, Calif.
 Johnson, Mrs. Sidney Edgar (Betty Knight), ex-'43, 330 N. El Molino, Pasadena, Calif.
 Jorgenson, Mabel, '41, 1518 Garfield Ave., San Marino, Calif.
 Kinney, Mrs. Percy LeRoy (Marguerite Gernold), '26, 136 N. Stanley Dr., Beverly Hills, Calif.
 Klamt, Frances, '29, 2335 Virginia Rd., Los Angeles, Calif.
 Klimmer, Dorothy Louise, ex-'42, 216 Merreth Rd., Glendale, Calif.
 Knapp, Mrs. Max Carl (Josephine Peck), ex-'32, R.R. 2, W. Lake Manor Dr., Canoga Pk., Calif.
 Koumjian, Rose J., '45, 6704 Woodrow Wilson Dr., Hollywood, Calif.
 McDaniel, Mrs. Howard (Catherine Hayes), '31, 6120 St. Clair Ave., North Hollywood, Calif.
 McWilliams, Mrs. Allton Lee (Lucretia Best), '26, 243 Cottage St., Covina, Calif.
 Maher, Mrs. James Edward (Eleanore Feely), '33, 5718 Harcourt Ave., Los Angeles, Calif.
 Mallon, Bertha Misikofski, '34, 248 C St., Oxnard, Calif.
 Marriner, Betty Marie, '45, 762 Gladys Ave., Long Beach, Calif.
 Miller, Elinore Merle, '44, 169 N. Swall Dr., Beverly Hills, Calif.
 Morley, Melina, '40, 819 Dos Robles Pl., Alhambra, Calif.
 O'Neill, Nancy, ex-'44, 510 Argus Dr., Los Angeles, Calif.
 Palmer, Peggy Jane, ex-'43, 1511 Royal Blvd., Glendale, Calif.
 Pesante, Mrs. Russell Hubert (Delia McMahan), '31, 626 Avalon, Wilmington, Calif.
 Pierce, Mrs. Paul Johnston (Willreta Surber), '28, 771 New York Ave., Altadena, Calif.
 Pilmer, Mrs. Frank Alexander (Irene Griffiths), '28, 2450 E. Orange Ave., Pasadena, Calif.
 Price, Jane, ex-'42, 1835 Allen Dr., Pasadena, Calif.
 Puffer, Lois Aileen, '42, 9124 Santa Monica Blvd., Beverly Hills, Calif.
 Puffer, Lois Aileen, '42, 9124 Santa Monica Blvd., Beverly Hills, Calif.
 Ryan, Mitzi Marie, '42, 512 S. Glendale Ave., Glendale, Calif.
 Saunders, Mrs. David Wesley (Helen Crooks), '28, 1054 E. 1st St., Long Beach, Calif.
 Seward, Mrs. Vernon S. (Myra Cramer), '25, 1810 Bidwell Way, Sacramento, Calif.
 Shreve, Mrs. William Ornan (Edith Leggett), '32, 5026 Crenshaw Blvd., Los Angeles, Calif.
 Sisson, Mrs. Charles Franklin (Jane Giguette), '30, 375 Fillmore St., Pasadena, Calif.
 Skinner, Mrs. John Kendall (Lucille Twisselman), '37, Cima, Calif.
 Sperry, Irma Delle, '43, 1821 Oakwood, Glendale, Calif.
 Sprague, Mrs. Ralph Powers (Helen Fancher), '30, 280 Kenneth Rd., Glendale, Calif.
 Stewart, Mrs. William Newman (Thelma Trafton), '32, 3983 Rose Ave., Long Beach, Calif.
 Tate, Janet Lovell, '41, 1256 S. Muscatelle, Calif.
 Tiff, Mrs. Donald Kirk (Winifred White), '30, 2265 W. 20th St., Los Angeles, Calif.
 Tillman, Vera, '43, 135½ N. Hamilton Dr., Los Angeles, Calif.
 Tinsley, Mrs. Carl Brown (Jane Sachrison), ex-'35, 5029 Bakman, North Hollywood, Calif.
 Treffy, Mrs. Willard H. (Bernys Hallinen), '28, 103 S. Edinburgh Ave., Los Angeles, Calif.
 Truhan, Mrs. Stephen (Barbara Jean Butler), ex-'43, 422 Veteran, Westwood Village, Los Angeles, Calif.
 Vermilyea, Mrs. Kenneth (Viola Hummel), '31, 5204 Pariglen Ave., Los Angeles, Calif.
 Waid, Mrs. George Kenneth (Dorothy Pendleton), '32, 625 N. Kenwood, Glendale, Calif.
 Wallace, Mrs. Wayne Bovee (Dorothy Howard), '26, 616 S. Mayo Ave., Compton, Calif.
 Walter, Martha Elizabeth, '42, 121 N. Doheny Dr., Beverly Hills, Calif.

Ward, Nadine E., '42, 750 Balfour, Stratmore, Calif.
 Warren, Mrs. Edwin (Mary Trent), ex-'43, 19998 Grandview Rd., Topanga Canyon, Calif.
 Warren, Elizabeth Jeannette, '42, 832 S. Curson, Los Angeles, Calif.
 Whelan, Mrs. Edward (Elizabeth Beard), '41, R.R. #1, Box 520, Modesto, Calif.
 Whinrey, Mrs. William Frances (Phyllis Oliver), '25, 9110 S. Dalton Ave., Los Angeles, Calif.
 Whittaker, Mrs. Fred James (Laura Lou Doughty), '30, 17965 Mission Blvd., San Fernando, Calif.
 Wilmott, Mrs. William Douglas (Natalie Ferrell), '28, 3716 Cerritos, Long Beach, Calif.
 Wirick, Martha, ex-'19, 802 E. Mountain St., Pasadena, Calif.
 Zimmerman, Dorothy, '32, 147 N. Vendome St., Los Angeles, Calif.

ALPHA PSI CHAPTER

Belding, Mrs. Alexander Patten, Jr. (Mildred Wooten), '41, 315 17th Ave., Hattiesburg, Miss.
 Benson, Betty Jean, '44, 6618 Parkland, Houston, Tex.
 Binnings, Mary Alice, '32, 4519 Hall St., Dallas, Tex.
 Bonney, Mrs. Herbert S., Jr. (Ann Hudnall), '35, 4043 Hawthorne St., Dallas, Tex.
 Cox, Mary Frances, '30, R.R. 7, Box 263, Dallas, Tex.
 DuFuy, Mrs. Everett (Marguerite Gillette), '21, 5324 Mandell, Houston, Tex.
 Herrell, Mildred E., '22, 5812 Ross Ave., Dallas, Tex.
 Horton, Bette Ruth, '41, 5621 McCommas, Dallas, Tex.
 Hostetter, Janet Ruth, '45, 3412 Home Ave., Berwyn, Ill.
 Hosetetter, Nena Jean, '43, 3412 Home Ave., Berwyn, Ill.
 Johnson, Martha, '42, 6107 Oram, Dallas, Tex.
 Lackey, Grace, '28, Box 210, R.R. 5, Dallas, Tex.
 Lackey, Mabel, '23, Box 210, R.R. 5, Dallas, Tex.
 Lackey, Mrs. Robert Woodfin (Reba Currin), '26, 6500 Thackeray St., Dallas, Tex.
 Long, Mrs. Jack (Estill Clark), '30, Box 218, Selman City, Tex.
 McCain, Jean, '42, 2015 Arbor, Houston, Tex.
 Martin, Fey, ex-'44, R.R. 1, Waco, Tex.
 Miner, Mrs. Marie Lackey, '31, Box 210, R.R. 5, Dallas, Tex.
 Montgomery, Mrs. Mercedes Shilg, '25, Box 410, R.R. 2, Dallas, Tex.
 Muncy, Stella A., '25, 923 Thomasson Dr., Dallas, Tex.
 Murray, Marion R., '24, 4128 Cole Ave., Dallas, Tex.
 Pattillo, Mamie M., '23, 5812 Ross, Dallas, Tex.
 Payne, Janela, '33, 3400 Beverly Dr., Dallas, Tex.
 Penn, Ione, R.R. 1, Box 599, Dallas, Tex.
 Reeves, Rachel, '34, 5614 Ridgedale, Dallas, Tex.
 Sammons, Mrs. Charles Addison (Rosine Smith), '25, 4432 N. Versailles, Dallas, Tex.
 Segrist, Lucille, '24, 2318 Lawndale Dr., Dallas, Tex.
 Segrist, Loraine, '24, 2318 Lawndale Dr., Dallas, Tex.
 Shear, Blanche E., '24, 704 S. 11th St., Dallas, Tex.
 Shepherd, Virginia, '32, Pleasant Grove Dr., R.R. 9, Dallas, Tex.
 Smith, Joan, '43, 1939 W. Colorado, Dallas, Tex.
 Smith, Mildred, '35, 7618 San Fernando, Dallas, Tex.
 Snyder, Mrs. John Lynn (Gwen Howe), '33, 721 W. Anglaize, Wapakaneta, Ohio.
 Starling, Frances, '44, 327 W. Page, Dallas, Tex.
 Sturdivant, Marguerite, '41, 904 E. 7th St., Dallas, Tex.
 Thomas, Celeste, '36, 1727 N. Henderson Ave., Dallas, Tex.
 Tyler, Mrs. Mahlon James (Carmen Clesi), ex-'43, 5338 Mercedes, Dallas, Tex.
 Van Katwijk, Mrs. Paul (Viola Beck), '16, 4610 Wildwood Rd., Dallas, Tex.
 Wells, Frances, '28, 5624 Goodwin, Dallas, Tex.
 Worden, Mrs. Jerry (Clarice Thomas), '31, 1800 Summitt, Dallas, Tex.

BETA ALPHA CHAPTER

Angell, Dorothy F., '44, 710 High St., Lonsdale, R.I.
 Angell, Edith Mae, '45, 710 High St., Lonsdale, R.I.
 Barber, Dorothy H., '42, 117 8th St., Providence, R.I.
 Barber, Ilene J., '42, 117 8th St., Providence, R.I.
 Bargamian, Mabel, '42, 164 Lester St., Providence, R.I.
 Boler, Dorothy Lucille, '44, 962 Central Ave., Pawtucket, R.I.
 Bristow, Annie F., '42, West Kingston, R.I.
 Caldaron, Evelyn Amelia, '43, 11 Carovilli St., North Providence, R.I.
 Coldwell, Betsey B., '44, 999 Hartford, Johnston, R.I.
 Corp, Virginia Helen, '44, 196 Garden St., Cranston, R.I.
 Crandall, Marilyn Katherine, '42, 42 Kingston Rd., Peace Dale, R.I.
 Crandall, Ruth B., '42, 25 Arnold St., Cranston, R.I.
 Dahlquist, Dorothea Esther, '45, 70 Middleton Ave., Newport, R.I.
 Davis, Mrs. John (Alberta Christie), ex-'43, 101 Wilson Ave., Rumford, R.I.
 Delaney, Audrey Veronica, '44, 89 Ravenswood Ave., Providence, R.I.
 Downing, Beverly Mae, '44, Box 23, Voluntown, Conn.

Durkin, Frances Marie, '44, 226 8th St., Providence, R.I.
 Easterbrooks, Mary Helen, '44, Box 533, Wakefield, R.I.
 Francis, M. Eleanor, '43, 213 Virginia Ave., Providence, R.I.
 Furlong, Hope Foss, '44, 19 Doyleston Dr., Edgewood, R.I.
 Geoghegan, Marguerite N., '44, 70 Benevolent St., Providence, R.I.
 Grout, Dorothy Beverly, '43, 76 Blaisdell Ave., Pawtucket, R.I.
 Hall, Dorothy May, '44, 21 Hall St., East Greenwich, R.I.
 Hornby, Arlene, '45, 15 Harding St., Pawtucket, R.I.
 Huling, Dorothy J., ex-'42, 667 Public St., Providence, R.I.
 Hyde, Elizabeth K., '42, Cobble Hill Rd., R.R. 1, Sayville, R.I.
 Irvine, Joan Stafford, '44, 10 Central Ave., Wakefield, R.I.
 Johnson, Edythe Florence, '45, 496 Woodward Rd., North Providence, R.I.
 Jones, Mary Jane, '45, Benedict Rd., Pawtucket, R.I.
 Kent, Dorothea H., '44, 31 Rockledge Rd., Newton Heights, Mass.
 Lech, Helen, '43, 18 Audrey St., Providence, R.I.
 Lincoln, Elizabeth Carolyn, '44, 71 Head Ave., Saylresville, R.I.
 MacDonald, Ruth P., '44, High St., Hope, R.I.
 Martin, Betty J., '43, 62 Conant St., Pawtucket, R.I.
 Mason, Marilyn Gray, '43, 21 Pleasant St., Wickford, R.I.
 Moretti, Bettina J., '40, 10 Potter Ave., Providence, R.I.
 Nixon, Ruth Mary, '43, 1591 Lonsdale, Lonsdale, R.I.
 Odland, Lura Mae, '43, Kingston, R.I.
 Oldrid, Ruth, '42, 231 Forest Ave., Pawtucket, R.I.
 Owen, Doris Louise, '44, 50 Moorland Ave., Edgewood, R.I.
 Potts, Elizabeth E., '42, 2893 Post Rd., Greenwood, R.I.
 Quinn, Marguerite Elizabeth, '42, Mechanic St., Wakefield, R.I.
 Shanley, Miriam E., '42, 36 Lawrence St., Providence, R.I.
 Starr, Anne J., '43, 16 Farm St., Cranston, R.I.
 Tatro, Mildred, '45, 54 Kelley Ave., Rumford, R.I.
 Tracy, Eleanor Hope, '43, 205 Waterman Ave., East Providence, R.I.
 Vallon, Mrs. Joseph (Sarah Santoro), ex-'42, Commodore St., Providence, R.I.
 Walling, Muriel, '43, 286 Rochambean Ave., Providence, R.I.
 Weeks, Hope Elizabeth, '43, 56 Modena Ave., Providence, R.I.
 Westlake, Helen Louise, '44, Narragansett, R.I.
 Whaley, Barbara, ex-'43, 27 Meadow Ave., Wakefield, R.I.
 Whitaker, Elizabeth, '45, 200 Wilson Ave., Rumford, R.I.
 Whitaker, Ruth W., '44, 200 Wilson Ave., Rumford, R.I.
 Woolley, Ruth Conant, '44, 10 Wildwood Ave., Providence, R.I.
 Yare, Jean G., '43, Glendale, R.I.

BETA BETA CHAPTER

Anderson, Martha, '41, Abbeville, Miss.
 Ballard, Ruth, '43, P.O. Box 288, Vicksburg, Miss.
 Benigno, Rita Anne, '44, 128 Washington St., Bay St. Louis, Miss.
 Biggart, Marjorie, '45, Mullins, W.Va.
 Brooks, Jerry Elizabeth, '43, 316 Pelan, Clarksdale, Miss.
 Byers, Ellen, '41, Taylor, Miss.
 Crumpton, Ardath, '43, 412 McAllister, Greenville, Miss.
 Fowler, Margaret, '43, Box 35, Yazoo City, Miss.
 Grass, Mary Margaret, '42, Friars Point, Miss.
 Haag, Helen C., ex-'43, 706 Lewisville Rd., Minden, La.
 Hamley, Katherine Davis, '45, Lake Providence, La.
 Harrison, Hettie Marilyn, '41, Mathistum, Miss.
 Heard, Mary Kate, '42, Oxford, Miss.
 Johnson, Annie Glenn, '43, Batesville, Miss.
 Long, Lavelle, '41, Brandon, Miss.
 Medford, Mrs. Raymond (Alda Loyd Hayes), ex-'42, 2907 Kavanaugh St., Little Rock, Ark.
 Moore, Helen Yarnell, '44, 815 Poplar St., Helena, Ark.
 Murphrey, Faye, '44, Water Valley, Miss.
 Musselwhite, Rowena, '44, 1275 N. Congress, Jackson, Miss.
 Price, Walterrene, Greenville, Miss.
 Sackett, Mrs. R. L. (Alice Parry), '26, S. 11th St., Oxford, Miss.
 Shaw, Anna Brooke, '42, Oxford, Miss.
 Sullivan, Kittie Lucile, '41, Europa, Miss.
 Taylor, Ruby, '41, 420 Doak St., Grenada, Miss.
 Waite, Dorothy, '42, Etta, Miss.
 Walker, Harriet, '41, 709 North St., Jackson, Miss.

BETA GAMMA CHAPTER

Anderson, Louise Estell, '35, Westpoint, Ky.
 Caveglia, Julia, '44, 710 S. 31st St., Louisville, Ky.
 Chambers, Jane, '45, 130, S. 44th St., Louisville, Ky.
 Findley, Mary Kathryn, '42, 4327 River Park Dr., Louisville, Ky.
 Gardner, Verna Louise, '44, 2307 Oregon, Louisville, Ky.
 Gaupin, Dorothy, '42, 689 S. Western Pkwy., Louisville, Ky.
 Gaupin, Mary Louise, '44, 689 S. Western Pkwy., Louisville, Ky.
 Heil, Gloria O., '44, 2505 Carolina Ave., Louisville, Ky.
 Hunt, Geneva Lorena, '44, 800 Fetter, Louisville, Ky.

Jackson, Dorothy, '42, 1521 S. 4th, Louisville, Ky.
 Lung, Mildred, '42, 633 S. 43rd St., Louisville, Ky.
 Mansfield, Mary Edna, '44, 1233 Cypress, Louisville, Ky.
 O'Bannon, Mrs. Loran Shellive (Marie Huff), '33, 2305 Rockanoke Ave., Cleveland, Ohio.
 Tischendorf, Lois, '45, 674 S. 42nd St., Louisville, Ky.

BETA DELTA CHAPTER

Beaumont, Elinore, '42, Langley, S.C.
 Boyleston, Elaine, '42, Springfield, S.C.
 Carlisle, Betty, '44, 204 King St., Columbia, S.C.
 Coe, Mildred, '42, 1522 Richland St., Columbia, S.C.
 Cooper, Carlota, ex-'44, Wharton, Tex.
 Coward, Olivia, '43, McBee, S.C.
 Dibble, Jamie Lee, ex-'43, 2408 Wilmont St., Columbia, S.C.
 Dobson, Martha Jean, '45, Gaffney, S.C.
 Driggers, Eleanor Clare, '45, 12 Wit Mary Apts., Columbia, S.C.
 Duckett, Mary Wright, '44, Witmore, S.C.
 Englis, Mrs. William R. (Martha Smith), '41, 2900 Wilmot Ave., Columbia, S.C.
 Gayle, Lillian, '43, 306 S. Walker St., Columbia, S.C.
 Hudson, Annie, '44, Newberry Rd., Columbia, S.C.
 Hudson, Olive Birley, '44, Newberry Rd., Columbia, S.C.
 Land, Madge Inez, '44, 2502 Wilmot, Columbia, S.C.
 Patton, Janet, '43, 623 King St., Columbia, S.C.
 Preacher, Frances, Columbia, S.C.
 Reasonover, Lucille, '45, 355 Roland, Jackson, Tenn.
 Woolley, Jeraldine, '43, 1514 Pickens St., Columbia, S.C.
 Wright, Martha Kirkland, '43, 111 S. Edisto, Columbia, S.C.

BETA THETA CHAPTER

Bachman, Margaret Loretta, '43, R.R. 3, Wyoming, Pa.
 Bolton, Ruth, '44, Main St., Valley View, Pa.
 Bullwinkel, Doris Evelyn, '45, 20 Carlton Ave., Jersey City, N.J.
 Cabaugh, Helen J., '42, 30 Undercliff Rd., Millburn, N.J.
 Downs, Arlene, '43, 5 Jamesport, N.Y.
 Dulaney, Beryl Frances, '45, 516 Mon. Ave., Glassport, Pa.
 Evans, Betty Elva, '42, 227 N. Ash St., Samokin, Pa.
 Fries, E. LaVerne, '43, 405 Swatara St., Steelton, Pa.
 Gannon, Bertha Louise, '42, 1435 Mill St., Wilkinsburg, Pa.
 Guenther, Mrs. John (Miriam Mensch), ex-'42, 721 Old Lancaster Rd., Bryn Mawr, Pa.
 Jaegle, Ethel Mae, '42, 426 Penn Ave., Drexel Hill, Pa.
 Jenkins, Mary Lou, '45, 1716 Linden St., Scranton, Pa.
 Kohlhaas, Betty, '43, 204 Pine St., Steelton, Pa.
 Lauer, Kathryn Elizabeth, '43, 263 Columbia Ave., Palmerston, Pa.
 Lynn, Ruth Elizabeth, '43, 324 E. Noble St., Nanticoke, Pa.
 Maguire, Ruth, '42, 417 E. Mahanoy Ave., Mahanoy City, Pa.
 Malick, Anna Ruth, '40, 529 Chestnut St., Sunbury, Pa.
 Middlesworth, Betty Jane, '45, Watsonstown, Pa.
 Myers, Fay Elizabeth, '44, E. Biddle St., Gordon, Pa.
 Naugle, Dorothy Marina, '44, W. King St., Shippensburg, Pa.
 Oliver, Martha Louise, '41, 108 Grant Ave., Leonia, N.J.
 Reynolds, Patricia Jean, '45, 231 Housatonic Ave., Stratford, Conn.
 Scanlon, Lois, '42, 423 W. 120th St., New York, N.Y.
 Schatz, Elaine Frederica, '42, 20 Kenilworth Rd., Mineola, N.Y.
 Shimock, Rita Joan, '44, 241 S. Oak St., Mt. Carmel, Pa.
 Smith, Ruth Arvilla, '44, 101 Blue Rock Rd., Wilmington, Del.
 Stauffer, S. Jean, ex-'42, 91 King St., Northumberland, Pa.
 Van Why, Julie Anne, '42, 160 Williams, Winsted, Conn.
 Zernow, Oglia M., '44, East Landis Ave., Vineland, N.J.

BETA KAPPA CHAPTER

Beckner, Berdean, '44, Clear Lake, Iowa
 Beckner, Jeanne, '42, Clear Lake, Iowa
 Beneke, Marjorie, '43, Laurens, Iowa
 Briden, Ruth Elizabeth, '42, Janesville, Iowa
 Brown, Evelyn, '44, Shenandoah, Iowa
 Burns, Barbara, '44, 3613 Mason, Omaha, Neb.
 Clark, Margaret Anne, '42, 314 Sylvia St., West Lafayette, Ind.
 Claypool, Marjorie, '40, 145 N. 8th, Ft. Dodge, Iowa
 Cunningham, Dorothy Ethel, '42, 2218 Storm, Ames, Iowa
 Dalin, Doris, ex-'42, Aberdeen, S.D.
 Davis, Barbara Jean, '42, 141 Campus, Ames, Iowa
 Davis, Geraldine, '45, Elk River, Minn.
 Eastburn, Virgie, '43, Sheldon, Ill.
 Engelhardt, Elizabeth, '44, 1435 Otto Blvd., Chicago Heights, Ill.
 Fair, Betty, '43, Ida Grove, Iowa
 Feik, Marjane, '44, 3211 Prince St., Sioux City, Iowa
 Gaines, Sherry Ruth, '45, 115 Central, Webster Groves, Mo.
 Gilchrist, Patricia, '45, Cedar Rapids, Iowa
 Gross, Dorothy, '42, 606 Ash, Ames, Iowa
 Hall, Nancy, '44, 1209 W. 53rd St., Minneapolis, Minn.
 Hamiel, June, '45, Dallas Center, Iowa

Harding, Virginia, '43, Rockwell City, Iowa
Harris, Helen Mary, '42, 1026 3rd St. W., Mason City, Iowa
Hauswirth, Alice Mae, '43, Corwith, Iowa
Hayward, Suzanne, '44, Cimarron, N.M.
Hird, Barbara, '45, 2516 B Ave. N.E., Cedar Rapids, Iowa
Holl, Mrs. Dio Lewis (Irma Nauman), '21, 2323 Donald St., Ames, Iowa
James, Helen, '45, 648 42nd St., Des Moines, Iowa
Jerstad, Mary Louise, '44, 1725 Park Ave., Racine, Wis.
Kenfield, Marjorie, '42, 113 Howard St., Ames, Iowa
Ketelsen, Flora Mae, '43, Everly, Iowa
Klein, Marjorie, '44, 1404 9th Ave., Belle Plaine, Iowa
Landgraf, Betty Ann, '44, 617 Lime St., Waterloo, Iowa
Lawson, Helen, '43, Albert Lea, Minn.
Leafstone, Virginia, '44, 1016 S. Cecelia, Sioux City, Iowa
Lozier, Jean, '44, 1919 E. 9th St., Des Moines, Iowa
McAuslon, Anna Jane, '45, 1600 Bigelow, Peoria, Ill.
McCracken, Elaine, '44, 114 Morningside Dr., New York, N.Y.
Martin, Vaulda, '41, Renwick, Iowa
Metcalf, Beverly, '43, Dickens, Iowa
Moockly, Helen Irene, '42, Ankeny, Iowa
Mundt, Margaret J., '43, Toeterville, Iowa
Northrup, Emeline, '42, Garden Grove, Iowa
Olson, Ruth V., '41, E. 10th St., Spencer, Iowa
Orum, Mrs. Arthur (Margaret Gross), '41, Carthage, Ill.
Ousdahl, Marilyn, '44, 3128 Bloomington, Minneapolis, Minn.
Platt, Mrs. Boyne Hutchinson (Elizabeth), '28, Osborn Cottage, I.S.C., Ames, Iowa
Raymond, Catherine, '42, 911 Chester Ave., Ottumwa, Iowa
Richards, Betty, '43, Bridgewater, S.D.
Richardson, Louise, '44, 2443 Hartman, Omaha, Neb.
Ricklefs, Josephine, '43, Monticello, Iowa
Riedesel, Jean, '42, 3103 W., Ames, Iowa
Riggs, Dorothy, '42, 474 Douglas, Pasadena, Calif.
Shelley, Elizabeth, '42, Milford, Iowa
Smith, Barbara, '41, Univ. of Iowa, Iowa City, Iowa
Steinberg, Alberta, '45, 814 8th Ave., Ames, Iowa
Strater, Doris, '43, 1432 Capitol, Des Moines, Iowa
Taylor, Barbara, '42, 1006 Lincoln Way, Ames, Iowa
Taylor, Mildred Luetta, '42, Glen Haven, Wis.
Tidrick, Lois L., '44, 1449 Capitol Ave., Des Moines, Iowa
Volk, Carolyn, '44, Monroe, Iowa
Waterman, Norma J., '45, Pleasantville, Iowa
Webb, Mary Lou, '43, Spirit Lake, Iowa
West, Mrs. Bill (Lois Rooker), ex-'42, Cushing, Okla.
Willey, Margaret Jane, ex-'42, Esterville, Iowa
Wilson, Mary Ellen, ex-'43, Rockwell City, Iowa
Wolf, Bernice, '44, 325 Starch St., Webster Groves, Mo.
Wood, Mrs. George L. (Virginia Kolls), ex-'42, 2938 St. Paul St., Baltimore, Md.

BETA LAMBDA CHAPTER

Armstrong, Lila Jane, '43, 307 E. Scott St., Knoxville, Tenn.
Bailey, Edna Jane, '43, 101 Green St., Marion, Ala.
Caldwell, Marian Marie, '43, 805 Eleanor St., Knoxville, Ky.
Campbell, Elizabeth, '45, Benton, Tenn.
Carroll, Mary Louise, '43, Selmer, Tenn.
Dowling, Billie Dona, '41, Woodlawn Pike, Knoxville, Tenn.
Earley, Betty Ruth, '43, 327 Mary St., Bristol, Tenn.
Givens, Pauline, '43, Bay St., Louisville, Miss.
Granger, Amy Jane, ex-'42, Hillvale Circle, Knoxville, Tenn.
Hill, Lois, '43, 355 Old Army Rd., Scarsdale, N.Y.
Holtam, Dorothy Virginia, ex-'43, 212 E. Minnesota Ave., Knoxville, Tenn.
King, Virginia Marie, '43, Lookout Mt. Rd., R.R. 4, Chattanooga, Tenn.
Leach, Willena, '41, Somerville, Tenn.
Nicely, Willie Ruth, '42, 152 Poplar St., Alcoa, Tenn.
Register, Estie Jane, ex-'41, Bruceton, Tenn.
Strong, Edna Ross, '41, Big Stone Gap, Va.
Thomas, Mildred Elizabeth, '41, McKenzie, Tenn.
Thompson, Bertie, '41, Oneida, Tenn.
Troast, Virginia, '43, 74 Paulison Ave., Passaic, N.J.
Wallace, Edna, '41, 1918 Terris, Knoxville, Tenn.

BETA MU CHAPTER

Brooke, Mrs. Candler, Jr. (Jacquelyn Rivers), ex-'43, 211 W. Madison St., Tallahassee, Fla.
Baum, Marjorie Patterson, '44, Lakeland, Fla.
Bryant, Julia May, '45, 2307 S.W. 10th St., Miami, Fla.
Buchanan, Wynelle, '45, 1217 Flagler Ave., Jacksonville, Fla.
Coleman, Ada Lee, '43, Scottsbluff, Neb.
Dunham, Thera, '43, Pennsylvania Ave., Lakeland, Fla.
Edwards, Marguerite, '42, Ellenton, Fla.
Gillette, Mary Ann, '43, Hotel Good, Miami Beach, Fla.
Harrington, Maida, '43, Canal Point, Fla.
Johnson, Redd, '45, 1411 Starke Ave., Columbus, Ga.
Krause, Mary Jo, '44, 926 Miss. Ave., Lakeland, Fla.
Kuder, Sarah Taylor, '44, 625 Olive St., Monticello, Fla.
Parker, Betty Gray, '43, Erwin, N.C.
Parrish, Mary Elizabeth, '41, Bradenton, Fla.
Pearson, Elizabeth, '45, 414 Cedar St., Fernandina, Fla.
Potter, Patricia, '45, 138 Dalton Rd., Babylon, L.I., N.Y.
Pou, A. Marion, '42, 911 Mahoney St., Plant City, Fla.

Robinson, Mary, '45, 127 N. Grandview, Daytona Beach, Fla.
Saunders, Peggy, '42, 511 N. Grove, Oak Park, Ill.
Selloff, Dorothy Marie, ex-'43, 773 Rivard Blvd., Grosse Pointe, Mich.
Selloff, Shirley Margaret, ex-'43, Rivard Blvd., Grosse Pointe, Mich.
Sharp, Mrs. L. J. (Zelda Alys Simons), ex-'44, Box 294, Auburndale, Fla.
Vannoy, Mrs. Charles A. (Adelaide England), 1009 E. McDonald, Lakeland, Fla.
Wallace, Florence, '45, 2319 Glendon Rd., University Heights, Ohio
Wallace, Shirley Mae, '43, University Heights, Ohio
Wyatt, Daisy Jean, '45, 540 S. Mo. Ave., Lakeland, Fla.

BETA NU CHAPTER

Akins, Mrs. Edward Rufus (Esther Griffing), '38, North Miami, Fla.
Barr, Ellagene, '40, 869 N.W. 2nd St., Miami, Fla.
Barr, Jane, '34, 869 N.W. 2nd St., Miami, Fla.
Barrett, Georgia May, '04, Univ. of Miami, Coral Gables, Fla.
Berne, June, '44, 5480 N.W. 20th Ave., Miami, Fla.
Blanton, Dorothy Louise, '44, 120 N.E. 50th Ter., Miami, Fla.
Coldren, Gladys, '40, Towers Hotel, Miami, Fla.
Corlett, Mrs. Semele Cates, '32, 1233 N.W. 8th Ave., Miami, Fla.
Creveling, Emily Louise, '44, 1080 N.W. 39th St., Miami, Fla.
Curran, Barbara Jean, '42, 1790 S.W. 15th St., Miami, Fla.
Curry, Mrs. Anna Chamberlain, '17, 258 N.E. 26th St., Miami, Fla.
Delaney, Margaret Elizabeth, '37, 522 N.E. 34th St., Miami, Fla.
Dewey, Katherine Cecil, '43, 1612 N.W. 8th Terr., Miami, Fla.
Dillard, Rozella, '32, 1521 S.W. 9th St., Miami, Fla.
Edwards, Mrs. Olen Clinton (Alice Stephens), '25, Princeton, Fla.
Elder, Frances, '35, 909 S.W. 15th Ave., Miami, Fla.
Fish, Virginia, ex-'42, 444 S.W. 26th Rd., Miami, Fla.
Gillentine, Mrs. Walter E. (Kathleen Rhodes), ex-'44, 716 Navarre Ave., Coral Gables, Fla.
Ginn, Mrs. Philander Jerome (Alida Van Ness), '32, 2441 S.W. 37th Ave., Miami, Fla.
Graham, Louise, '41, Fairmount, Minn.
Graves, Henrietta Jeanne, '44, 3153 N.W. 27th St., Miami, Fla.
Green, Betty, '44, 1665 Jefferson, Miami, Beach, Fla.
Green, Laura Marie, ex-'42, 2935 S.W. 19th Ter., Miami, Fla.
Gustafson, Mrs. Rudolph (LaVica Raker), '30, 1928 N.W. 34th St., Miami, Fla.
Gwinn, Helen M., '43, 3111 Hibiscus St., Coconut Grove, Miami, Fla.
Haapala, Martha Engla, ex-'42, 340 E. Richmond St., Westmont, Ill.
Hackett, Mrs. Louise Castle, '25, 2185 S.W. 14th Ter., Miami, Fla.
Hart, Gertrude, '32, 1890 N.W. 50th St., Miami, Fla.
Hart, Mildred, '34, 1890 N.W. 50th St., Miami, Fla.
Hickman, Margaret, '44, 3040 S.W. 32nd St., Miami, Fla.
Hickman, Mary Leona, '42, 3040 S.W. 32nd St., Miami, Fla.
Hodges, Mrs. James (Gladys Tubbs), ex-'43, 203 N.E. 90th St., Miami, Fla.
Hoecherl, Rosella, Box 12, North Miami, Fla.
Johnson, Ennis Powell, '42, 7820 N.W. 4th Ct., Miami, Fla.
Kieswetter, Grace, '41, 1865 N.W. Flagler Ter., Miami, Fla.
Knight, Margaret Louise, '42, 1833 N.W. 34th St., Miami, Fla.
Landers, Marian, '43, 1895 N.W. 47th Ter., Miami, Fla.
LaVelle, Mrs. Roland (Isabel Tebo), '35, 222 N.W. 22nd Ter., Miami, Fla.
Lemon, Mrs. James Bryant (Lois Ford), '22, 869 W. 46th, Miami Beach, Fla.
Lockwood, Anne Elizabeth, '43, 3623 S.W. 25th St., Miami, Fla.
MacGregor, Mrs. Mildred Story, 1260 S.W. 5th St., Miami, Fla.
McCluney, Beryle, '42, 248 N.W. 59th Ter., Miami, Fla.
McClver, Ethel, '43, 1967 N.W. 47th Ter., Miami, Fla.
Maroon, Louise, '44, 1510 N.W. 8 Ter., Miami, Fla.
Maroon, Mary Theresa, '43, 1510 N.W. 8th Ter., Miami, Fla.
Matteson, Eleanor, '39, 3160 S.W. 2nd St., Miami, Fla.
Maxwell, Lucile, '32, 667 N.W. 1st St., Miami, Fla.
Millman, Berenice, '40, Box 434, South Miami, Fla.
Morat, May, '43, 1326 S. Miami Ave., Miami, Fla.
Morris, Harriet, '42, 716 N.E. 1st St., Ft. Lauderdale, Fla.
Munroe, Mrs. R. M. (Bonnie Bond), 1207 Lisbon St., Coral Gables, Fla.
Neal, Rosemarie, 40, 157 S.W. 30th Rd., Miami, Fla.
Nielsen, Anna Helen, '41, Box 204, Coral Gables, Fla.
Owens, Cville Harkness, ex-'41, Aliceville, Ala.
Parrish, Mrs. H. L. (Harriet Foster), ex-'42, 119 Main Dr. E., San Antonio, Tex.
Pearce, Nell Eugenia, '42, 2045 N.W. 48th St., Miami, Fla.
Penney, Ruth, '39, 2634 S.W. 18th St., Miami, Fla.
Pope, Wilma Elizabeth, '41, Box 433, South Miami, Fla.
Price, Mary Frances, '44, 1032 Cotorra Ave., Coral Gables, Fla.
Pullan, Daphne, '42, 875 S.W. 13th Ave., Miami, Fla.
Purdy, Lurana, '44, 911 Monterey St., Coral Gables, Fla.

Purinton, Helen, '37, Home Economics Dept., Purdue Univ., West Lafayette, Ind.
 Reed, Mrs. J. Paul (Josephine Lawless), '39, 325 Viscaya Ave., Coral Gables, Fla.
 Reed, Mary Louise, '40, 2634 S.W. 8th, Miami, Fla.
 Richardson, Arlene, '33, 2006 S.W. 12th, Miami, Fla.
 Rife, Mary Olive, '43, 2300 S.W. 25th Ter., Miami, Fla.
 Romine, Mrs. Jerry (Wilma Audrey Hammer), '39, 1144 S.W. 5th St., Miami, Fla.
 Saunders, Helen, '42, 545 N.W. 1st, Miami, Fla.
 Schooley, Dorothy May, '40, 2015 S.W. 21st St., Miami, Fla.
 Schwinn, Elizabeth Clark, '40, 260 Jefferson Ave., Miami, Fla.
 Sheehan, Mrs. George David (Ruth Massman), ex-'32, 2508 Traff Ave., Miami, Fla.
 Singleton, Mrs. Edwin Morris (Margaret Welsh), '16, 343 N.E. 26th St., Miami, Fla.
 Songer, Mrs. Gerald Raymond (Elizabeth Curran), '38, 2464 S.W. 13th St., Miami, Fla.
 Spach, Mrs. Helen Keeler, '25, 1461 Mendavia Ave., Coral Gables, Fla.
 Spinks, Dorothy Agnes, '44, 945 N.W. 7th Rd., Miami, Fla.
 Speights, Mrs. James (Annie Ruth Greene), '19, 2921 N.E. 2nd Ct., Miami, Fla.
 Sprawls, Mrs. Murray Franklin (Gladys Hayes), '32, 2900 S.W. 19th St., Miami, Fla.
 Steves, Mrs. Arthur O. (Ruth Anderson), '34, 1115 Victory Ct., Anderson, Ind.
 Stewart, Mary C., '43, Ft. Lauderdale, Fla.
 Stripling, Eunice, '43, 142 E. 18th St., Hialeah, Fla.
 Taylor, Lois, '35, 220 N.W. 41st St., Miami, Fla.
 Thomas, Jimmie Ann, '40, 3130 S.W. 5th, Miami, Fla.
 Thompson, Mrs. Donald (Wanda Blattner), '37, 1928 S.W. 16th Ter., Miami, Fla.
 Thompson, Mrs. Roy Laverne (Caroline Dilg), '35, 2124 Roosevelt St., Hollywood, Fla.
 Vardaman Mrs. Virgil William (Inez Plummer), '32, 46 Belle Isle, Miami Beach, Fla.
 Viens, Mrs. (Ruby Berry), '42, 2928 S.W. 19th Ter., Miami, Fla.
 Walters, Mrs. Richard J. (Mae Musselman), '21, 2525 S.W. 4th St., Miami, Fla.
 Waterbury, Gloria, '43, 3110 Segavia Ave., Coral Gables, Fla.
 Wood, Mrs. Frank Allen (Agnes Faris Hill), '35, 548 S.W. 1st, Miami, Fla.
 Woodbury, Lois, '34, 742 N.W. 13th Ave., Miami, Fla.
 Wyant, Margaret, '42, 768 N.W. 37th, Miami, Fla.
 Wylie, Elizabeth, '40, 2729 S.W. 24th Ter., Miami, Fla.
 Young, Marie, '41, 1961 N.W. 47th Ter., Miami, Fla.
 Young, Ruth Emilie, '39, 1961 N.W., Miami, Fla.

BETA XI CHAPTER

Arnold, Mrs. Riley Gilbert (Dorothy Dean), Auburn, Ala.
 Baker, Betty June, '42, Clayton, Ala.
 Cammack, Anna Belle, '41, Grove Hill, Ala.
 Carter, Janie Louise, '41, 951 Piedmont Ave. N.E., Atlanta, Ga.
 Chase, Deloris Virginia, '41, 2644 3rd Ave. N., St. Petersburg, Fla.
 Conley, Dorothy Lee, '45, Jordan Dam, Wetumpke, Ala.
 Cordell, Mrs. Joe W. (Deloris Sanders), '41, 1015 E. Mohawk, Tampa, Fla.
 Davies, Georgette, '44, Bessemer, Ala.
 Duncan, Mrs. Robert (Mildred Hamn), Whitfield Dr., Auburn, Ala.
 Ford, Doris Elaine, '44, 358 S. Gay St., Auburn, Ala.
 Garrison, Hazle Elizabeth, '41, 252 S. 8th St., Gadsden, Ala.
 Glanton, Louise Phillips, 162 W. Glenn, Auburn, Ala.
 Grimes, Mrs. Jay Cook (Lottie Busey), 351 S. Gay, Auburn, Ala.
 Guyton, Mrs. Faye E. (Gertrude McGinty), Wrights Mill Rd., Auburn, Ala.
 Hayes, Marion Yvonne, '45, Sasser, Ga.
 Hug, Theresa Von Den Berg, '45, 200 Lumpkin Rd., Ft. Benning, Ga.
 Hulsey, Esther Elizabeth
 Jansen, Mary Jane, '44, Toulminville, Mobile, Ala.
 Jones, Annette, '43, Newton, Ala.
 Jones, Annie Lee, '43, Antangaville, Ala.
 Kilburne, Margaret Olivia, '43, Florence, Ala.
 King, Ruth Olivia, '41, Midway, Ala.
 Laseter, Lucinda, '43, Clayton, Ala.
 Merkel, Martha Ann, '45, 1500 13th Ave. N., Birmingham, Ala.
 Odum, Elizabeth Allen, '43, 515 S. 55th St., Birmingham, Ala.
 Owens, Cville H., '41, 107 Enfaula St., Ozark, Ala.
 Owsley, Annie Delia, '42, Eclectic, Ala.
 Porter, Laura Valera, '43, Lexington, Ala.
 Sheffield, Jane, '45, Pine Hill, Ala.
 Shippey, Barbara L., '45, West Point, Ala.
 Slaton, Claire Ellen, '44, Loachapoka, Ala.
 Stephens, Charlotte Eileen, '43, 1526 42nd St., Birmingham, Ala.
 Tompkins, Marian, '42, 2698 Lowell, Memphis, Tenn.
 Vann, Martha Nell, '41, Abbeville, Ala.
 White, Anita Morris, '42, Ardmore, Tenn.
 Widney, Mavis Emily, '43, 1410 Monroe St., Mobile, Ala.
 Woolf, Margaret Elizabeth, '41, 124 E. Thach, Auburn, Ala.

Wright, Mrs. J. Leslie (Tierra Barfield), Wrights Mill Rd., Auburn, Ala.
 Young, Mrs. Guilford Evans (Louise Carter), 318 N. College, Auburn, Ala.

BETA PI CHAPTER

Brown, Elizabeth E., '43, 230 Elizabeth Ave., Westfield, N.J.
 Dunham, Phyllis M., '44, 48 Oxford Blvd., Pleasant Ridge, Mich.
 Franks, Marjorie, '43, 856 Neland Ave., Grand Rapids, Mich.
 Gordon, MariAnn, '45, 15761 Auburn, Detroit, Mich.
 Harton, Helen, '43, 802 Superior St., Albion, Mich.
 Hopp, Helen Evelyn, '43, 231 Lyons St., New Hudson, Mich.
 Hornung, Sara Jane, '40, 448 Trowbridge St., Allegan, Mich.
 Kelly, Margaret Ruth, '43, 905 W. Michigan Ave., Jackson, Mich.
 Kittredge, Janet Louise, '42, 802 W. 4th St., Royal Oak, Mich.
 Riddick, Marianna, ex-'43, 108 S. Mountain St., LaGrange, Ind.
 Rogers, Jean Elizabeth, '44, 16827 Sunderland Rd., Detroit, Mich.
 Smale, Joanne, '45, Fenton, Mich.
 Stedman, Geraldine M., '44, 501 2nd St., Fenton, Mich.
 Steele, Alice Jeanette, '44, 1966 Clarksdale, Detroit, Mich.
 Thompson, Joann Laurette, '44, 21 Shepard St., Hartford, Mich.
 Waterman, Abby Lou, '42, 217 N. Durand Ave., Jackson, Mich.
 Wheatley, Janet Ann, '44, 1608 Vimsetta, Royal Oak, Mich.

BETA RHO CHAPTER

Allen, Grace Christine, '44, 4389 Lakewood, Detroit, Mich.
 Address, Reva Janette, '44, 91 Woodward, Battle Creek, Mich.
 Carew, Bette Jane, '44, 17175 Ilene Ave., Detroit, Mich.
 Carle, Dorothy Worthington, '44, 19458 Manor, Detroit, Mich.
 Doyle, Marjorie Jean, '44, 12861 Lander, Detroit, Mich.
 Edmondson, Carol Jean, '44, 228 Fremont St., Battle Creek, Mich.
 Foster, Kay E., '44, 15316 Piedmont Ave., Detroit, Mich.
 Graham, June Genevieve, '44, 14345 St. Marys Ave., Detroit, Mich.
 Hoyt, Anna Alice, '44, 1154 Garfield Ave., Lincoln Park, Mich.
 Kidman, Carol Marceline, '44, 845 Touraine Rd., East Lansing, Mich.
 Legg, Evamae Louise, '44, 777 Prairie Ave., Des Plaines, Ill.
 Muller, Shirley Alice, '44, 16835 Plainview, Detroit, Mich.
 Rickard, Barbara Jean, '44, Box 33, Somerset, Mich.
 Tavor, Virginia Kathron, '44, 418 Belanger, Grosse Pointe, Mich.
 Wuerfel, Dorothy Anne, '44, 15717 Rosemont Rd., Detroit, Mich.

BETA SIGMA CHAPTER

Aldridge, Jackalene, '45, Texas Creek, Colo.
 Allard, Mrs. Amos W. (Jean Stewart), '42, Walden, Colo.
 Amen, Ruby, '40, Rt. #1, Box 307, Ft. Collins, Colo.
 Austin, Mrs. Wayne Wilbert (Mildred Drager), '31, 3155 S. 25th, Lincoln, Neb.
 Bales, Maxine, '36, 307 S. Sherwood, Ft. Collins, Colo.
 Beckwith, Elizabeth, '30, 205 Cleveland, Loveland, Colo.
 Beeler, Helen, '37, 119 Loomis St., Ft. Collins, Colo.
 Benson, Mrs. Herbert Lewis (Mary Baber), '27, 1357 Greenwood, Canon City, Colo.
 Bergman, Mrs. Fred William (Frances Larsen), '24, 1616 Olive St., Denver, Colo.
 Brown, Mrs. Grant E. (Edith Beach), '25, Rt. #2, Littleton, Colo.
 Brown, Mrs. Joseph Donald (Seletha Marrs), '23, 342 9th Ave., Longmont, Colo.
 Brownlee, Mary Elizabeth, '42, 3526 Magnolia Ave., St. Louis, Mo.
 Buchanan, Earlene, ex-'44, 212 W. 3rd St., Wray, Colo.
 Budin, Mrs. Rudolph I. (Velma Borschell), '25, Rt. #3, Sterling, Colo.
 Buoy, Mrs. Anna Joan, '13, 631 S. Sherwood, Ft. Collins, Colo.
 Busch, Mrs. Harold Elmer (Margarete Emslie), '37, 1320 Whedbee St., Ft. Collins, Colo.
 Carruth, Mrs. Robert Beckner (Selma Roller), '25, 220 Prospect, Ft. Morgan, Colo.
 Cathey, Mrs. Eugene Michael (Louise Johnson), '39, 222 Park, Ft. Collins, Colo.
 Coffey, Betty Louise, '44, 1435 Wadsworth, Lakewood, Colo.
 Connor, Mrs. Elizabeth Hawthorn, '23, 2967 N. Speer Blvd., Denver, Colo.
 Cooley, Mrs. Sidney J. (Sadie Morrison), '25, 502 Edwards, Ft. Collins, Colo.
 Corigan, Margaret Catherine, '42, Pagosa Springs, Colo.
 Cronin, Mrs. W. Bertram (Margaret Boroughs), '35, 238 Beach 134th St., Rockaway Park, N.Y.
 Crutchfield, Patsy Jane, '44, Akron, Colo.
 Doughty, Mrs. Bernice Burdorff, '30, Rt. #2, Box 131, Eaton, Colo.
 Durham, Grace Almeda, '43, 440 S. Howes, Ft. Collins, Colo.
 Ellis, Wilma Bea, '44, 2709 Federal Blvd., Denver, Colo.

Fiorina, Mrs. A. A. (Catherine Cologne), '26, 710 W. 1st St., Florence, Colo.
 Fletcher, Mrs. William Furness (Mildred Hoffman), '30, 1627 Cook St., Denver, Colo.
 Gammill, Mrs. Homer L. (Rose Hoffman), '28, 1101 N. 38th, Lincoln, Neb.
 Garrett, Mary Elizabeth, ex-'43, 329 5th Ave., Longmont, Colo.
 Greer, Mrs. Jesse Clyde (Helen Sheppard), '31, Bellvue, Colo.
 Greiner, Dorothy, '31, 1414 Detroit, Denver, Colo.
 Haakenson, Eileen, '40, Wheatridge, Colo.
 Hackleman, Mrs. Don LaVerne (Eva Conrey), '31, 418 W. Myrtle, Ft. Collins, Colo.
 Hagler, Lucille, '32, 925 Cleveland Ave., Loveland, Colo.
 Halsted, Alice, '34, 1717 Capitol Ave., Cheyenne, Wyo.
 Hamilton, Mrs. Carl Robert (Norine Richards), '36, Rt. #7, Box 286-C, Seattle, Wash.
 Harsson, Mrs. Charles (Elsie Boone), '25, Callahan, Fla.
 Henderson, Letha Irene, '43, Rt. #2, Yuma, Colo.
 Howe, Mrs. Wynn O., Jr. (Malissa Acord), '44, 158 N. 7th St., Brighton, Colo.
 Hubbard, Mrs. Arthur Bryant (Rethel Conrey), '27, 3357 S. 6th Ave., Ft. Morgan, Colo.
 Imann, Mary Frances, '27, 2164 Knapp St., St. Paul, Minn.
 Jamison, Helen, '41, 615 Mathews, Ft. Collins, Colo.
 Jepson, Evelyn Gertrude, '42, 2419 Race St., Denver, Colo.
 Jobe, Inez, '35, 1600 Glencoe, Denver, Colo.
 Latson, Mary Beth, '44, 827 Bennett Ave., Glenwood Springs, Colo.
 Logue, Pauline, '41, Fountain, Colo.
 Luckinger, Helen Mae, '28, 308 E. Adams, Pueblo, Colo.
 McBride, Dorothy, '41, 1390 S. Penn, Denver, Colo.
 McClave, Bluebell, '40, Fort Lupton, Colo.
 McCoy, Mrs. Ralph Andrew (Amy Lett), '28, 1075 S. Emerson St., Denver, Colo.
 McHone, Mrs. Vernon (Jewell Anderson), '42, Genoa, Colo.
 Maloney, Mrs. Thomas Patrick, Jr. (Sarah Graham), '30, 2266 S. Gilpin, Denver, Colo.
 Matthews, Mrs. James Jackson (Edna Bell), '26, 2266 Jasmine, Denver, Colo.
 Mayer, Marjorie, '27, F.S.C.W., Tallahassee, Fla.
 Milnor, Helen Katharine, '44, R. #2, Box 116, Denver, Colo.
 Montgomery, Mrs. Roy Edward (Louise Montgomery), '23, Strasburg, Colo.
 Newman, Mrs. Richard Jackson (Jeanne Schuller), ex-'43, 900 S. Penn., Denver, Colo.
 O'Kane, Anne, '33, 6795 W. First St., Denver, Colo.
 Patterson, Mrs. Roy Frederick (Gertrude Hicks), '31, 305 S. Whitcomb, Ft. Collins, Colo.
 Peterson, Carol S., '42, R.F.D., Kersey, Colo.
 Prall, Mrs. W. Warren (Lanore Avery), '33, 111 Bella Vista Way, Vallejo, Calif.
 Rankin, Kathleen, '39, 2088 Forest, Denver, Colo.
 Rice, Mrs. Charles Edward (Ynez Morey), '34, 111 6th Ave. E., Sisson, S.D.
 Rice, Mrs. David Gover (Jean Paine), '41, Simla, Colo.
 Riechers, Mrs. Henry E. (Florence Winston), '26, Hillrose, Colo.
 Rowe, Mrs. Robert Alfred (Leone Engelking), '32, 2947 E. Burnside, Portland, Ore.
 Rudel, Mrs. Raymond E. (Grace Lyons), '25, Fleming, Colo.
 Rudolph, Beth, '28, 2708 Java Ct., Denver, Colo.
 Salisbury, Mrs. George Ralph (Laura Kinne), '43, Bridgeport, Neb.
 Sample, Mrs. Fred M. (Carol Myers), '35, 5219 Rees, Omaha, Neb.
 Sampson, Mrs. Frank Waggner (Emogene Houston), '34, 1507½ Rosemary Lane, Columbia, Mo.
 Sharp, Mrs. Roy J. (Flora Hurich), '30, 632 Dutton, San Leandro, Calif.
 Slocum, Mrs. Raymond Harrison (Avis Parvin), '31, 214 E. Brookside, Colorado Springs, Colo.
 Smith, Mrs. Charles (Eloise Conant), ex-'41, 1756 Gilpin St., Denver, Colo.
 Smith, Vaughn, '31, 610 E. Gold, Albuquerque, N.M.
 Spangler, Betty Ann, '45, 612 S. Sherwood, Ft. Collins, Colo.
 Sparks, Mrs. Walter C. (Ferne Gardner), '42, 1030 Mathews, Ft. Collins, Colo.
 Stanton, Norma Jean, ex-'43, 1536 N.E. 28th Ave., Portland, Ore.
 Steele, Mrs. John Dwight (Wilma Evert), '31, 1700 S. Lafayette, Denver, Colo.
 Stewart, Helen Leona, '43, Timnath, Colo.
 Wadleigh, Esther, '40, Rt. #2, LaJunta, Colo.
 Weigand, Charlotte I., '42, 2750 S. Broadway, Engelwood, Colo.
 Wood, Mrs. William (Ann Griffiths), '32, Kit Carson Hall, Adams Teachers College, Alamosa, Colo.
 Woodward, Mrs. Norval Elmo (Marian Carr), '30, 755 New York St., Aurora, Ill.
 Zosel, Alice M., '42, Deer Lodge, Mont.

BETA TAU CHAPTER

Austin, Claire, '22, 2503 N. 50th St., Lincoln, Neb.
 Bassett, Mrs. Loren Clark (Alice Stevens), '30, 5005 Burt St., Omaha, Neb.

Bishop, Mrs. Frank Edward (Minnie Parli), '17, 1420 Main St., Corona, Calif.
 Bowen, Mrs. Clyde (Alice Stebbins), '26, 322 N. 73rd St., Seattle, Wash.
 Burgoin, Alice, '23, 120 Highland Pl., Ithaca, N.Y.
 Burgoin, Marjorie, '33, Silver City, Iowa.
 Callen, Mrs. Ernest Glenn (Frances Day), '26, 4926 Walker, Lincoln, Neb.
 Carlson, Marjorie, '41, 7816 Evans, Omaha, Neb.
 Clark, Dorothy, '45, Papillion, Neb.
 Collins, Mrs. Clarence Bryan (Mae Peterson), '20, 4807 Leighton, Lincoln, Neb.
 Connor, Lois, '38, 4206 Orange St., Apt. 1, Riverside, Calif.
 Durfee, Mrs. Norman Allen (Ruth Fulk), '28, 330 Lockwood, Webster Groves, Mo.
 Emme, Mrs. Earle Edward (Ada Morlock), '17, 1325 S. Newton St., Sioux City, Iowa.
 Fillman, Gwendolyn, '45, York, Neb.
 Foster, Dorothy Maxine, '44, 207 College Ave., York, Neb.
 Gadow, Beulah, '41, Western, Neb.
 Gentry, Mrs. William Johnson (Esther Nystrom), '26, 1230 O St., Gering, Neb.
 Goos, Mrs. Vinson Elton (Dora Burgoin), '31, Silver City, Iowa.
 Hall, Mrs. Howard A. (Ethel Skerritt), '17, 1450 Rose, Lincoln, Neb.
 Harvey, Elizabeth, '42, 1725 12th St., Gering, Neb.
 Harvey, Vera Marie, '42, 1515 N St., Gering, Neb.
 Heizer, Mrs. Hughes Andrew (Genevieve Kumpf), '32, Salem, Neb.
 Hoffman, Mrs. Walter Frederick (Clara Thomas), '20, 47 Bond St., Fitchburg, Mass.
 Holthaus, Mrs. Henry (Luella Linson), '28, 608 Illinois St., Sidney, Neb.
 Hutchins, Mrs. Goodsell Bliss (Irma Preston), '33, 5143 Orchard St., Lincoln, Neb.
 Jackson, Betty Jo, '41, Raymond, Neb.
 Johnson, Mrs. Albert Little (Ruth Miller), '29, 1013 Boswell, Crete, Neb.
 Kesterson, Jean, '41, Albion, Neb.
 King, Helen Jean, '45, 509 8th Ave., Shenandoah, Iowa.
 Knox, Mrs. Verne Robert (Frances Durham), '35, Wiley, Colo.
 Koolen, Mrs. Hans William (Lois Nicholas), '26, 1501 Oak St. South, Pasadena, Calif.
 Lawrence, Mrs. John Harry (Gladys Payne), '12, 2300 Sewell St., Lincoln, Neb.
 Lenfest, Grace, '04, 4918 Adams, Lincoln, Neb.
 McCandless, Mrs. Charles Wesley (Irene Taylor), '28, Fall River, Kan.
 Mason, Gladys E., '41, 1415 S. 28th, Lincoln, Neb.
 Matheny, Mrs. Zellmond Ernst (Ruth Cooper), '14, Bellwood, Neb.
 Murphy, Margaret Louise, '44, Page, Neb.
 Park, Mrs. Eugene Elsworth (Eleanor Ware), '34, 838 3rd Ave. S.E., Mason City, Iowa.
 Randall, Edna, '41, 3720 Lincoln Blvd., Omaha, Neb.
 Ratekin, Mrs. James (Lucille Cunningham), '25, Rulo, Neb.
 Robbins, Mrs. Harold Will (Margaret Bradbury), '10, 5704 Madison Ave., Lincoln, Neb.
 Rohrbaugh, Mrs. Lawrence (Doris Langley), '33, 5708 Maryland Ave., Chicago, Ill.
 Smith, Margie Jean, '43, 714 Nebraska Ave., York, Neb.
 Somny, Mrs. Jack (Mary Schilder), '33, 2428 Crown Point Ave., Omaha, Neb.
 Spriggle, Louise, '34, 708 N. Burlington, Hastings, Neb.
 Storey, Mrs. Bert Leo (Marie From), 2905 N. 52nd St., Lincoln, Neb.
 Stroemer, Marie, '15, Alvon, Neb.
 Tamisica, Phyllis, ex-'42, Craig, Neb.
 Tate, Mrs. James Norman (June Bishop), '26, 1017 Colusa Ave., Berkeley, Calif.
 Thompson, Betty Jane, ex-'42, Cairo, Neb.
 Voorhees, Mrs. Charles Kenneth (Viola Springer), '28, 691 J. E. George Blvd., Omaha, Neb.
 Warren, Lois Margaret, '45, 311 S.E. 1st St., Carmel, Ind.
 Wertman, Barbara Maude, ex-'44, Milford, Neb.
 Whitney, Patty, ex-'41, 1545 L St., Lincoln, Neb.
 Wiberg, Mrs. Oscar M. (Alice Nystrom), '29, 1535 N. Broad St., Fremont, Neb.
 Wiles, Lois Myrtle, '44, Weeping Water, Neb.
 Wolf, Mrs. Albert Emil (Clara Coulter), '10, 5218 Madison Ave., Lincoln, Neb.
 Zamzow, Edna, '28, 1530 N. 32nd St., Lincoln, Neb.

BETA UPSILON CHAPTER

Alwes, Eunice Jane, '43, 204 Vommas St., Donaldsonville, La.
 Asbury, Miss Adrienne, '31, 4539 La Salle St., New Orleans, La.
 Bacher, Mrs. William Christian (Dorothy Toppino), '38, 1308 Napoleon Ave., New Orleans, La.
 Banker, Mrs. William Burton (Frances Johnson), '29, 257 E. Livingston Pl., New Orleans, La.
 Bentley, Eleanor, '40, 7635 Hampson St., New Orleans, La.
 Beyer, Betty Bernice, '42, 1519 Pine St., New Orleans, La.

Bezou, Mrs. George (Marie Moses), ex-'40, 1929 Esplanade Ave., New Orleans, La.
 Bierhorst, Mary Janet, ex-'43, 5526 S. Rocheblana, New Orleans, La.
 Brown, Dorothy, '30, 5520 S. Tonti St., New Orleans, La.
 Brunila, V. Estelle, '42, 5669 Catina St., New Orleans, La.
 Burgess, Mrs. John Thomas (Mabel Dodd), '31, 145 Atherton Dr., New Orleans, La.
 Carleton, Marion, '37, 7930 Jeannette, New Orleans, La.
 Caulfield, Mrs. William M. (Beverly Gallo), '41, 802 Wilson Dr., New Orleans, La.
 Cuquet, Marie Louise, '43, 802 Delachaise St., New Orleans, La.
 Dingley, Mary Jane, '44, 2511 S. Carrollton Ave., New Orleans, La.
 Elliott, June Lucia, '43, 5333 Atlanta St., New Orleans, La.
 Everett, Ethelyn B., '41, 4157 Vincennes Pl., New Orleans, La.
 Finnegan, Betty L., '44, 7511 Hampson, New Orleans, La.
 Hayden, Idamay Ann, '44, 2300 Moss St., New Orleans, La.
 Heebe, Mrs. Bernhardt Charles (Shirley Odom), '37, 1005 Monroe St., Gretna, La.
 Hidden, Mrs. Theodore William (Eleanor Hafkesbring), '30, 1330 N. 29th St., Birmingham, Ala.
 Hottinger, Mrs. Samuel Edward, Jr. (Adrienne Bruno), '32, 38 Allard Blvd., New Orleans, La.
 Konrad, Elinor, '38, 7038 Prytania St., New Orleans, La.
 Lachin, Olga, '39, 3135 Belle St., New Orleans, La.
 Lord, Mrs. Noah Louise (Florence Coyle), '32, 11 Niles Rd., Austin, Tex.
 Loubat, Merrel, '45, 1227 N. Hagan St., New Orleans, La.
 McCarty, Mrs. Edmond Brock (Mattie C. Corley), '34, 130 Harrison Ave., New Orleans, La.
 McConnell, Gaither, '27, 254 Pine St., New Orleans, La.
 Marice, Mrs. Pensler J. (Marguerite Wirth), '36, 68 Crenshaw St., Mobile, Ala.
 Melvin, Mrs. Perry Davis (Judith Fowler), '31, 2631 S.W. 19th Ave., Miami, Fla.
 Menenda, Nettey, '44, 6828 Canal Blvd., New Orleans, La.
 Overton, Margaret Cecil, '31, 1736 Pine St., New Orleans, La.
 Owsley, Mrs. Henry Furlow (Carolyn Maltry), '35, 4167 Vincennes Pl., New Orleans, La.
 Ramond, Mrs. Charles Knight, Jr. (Ethel Bauer), '26, 301 Bellaire Dr., New Orleans, La.
 Rice, Marion, '37, 4145 Vendome Pl., New Orleans, La.
 Rinehart, Mrs. Vene E. (Naomi Hafkesbring), '27, 641 Embree Crescent, Westfield, N.J.
 Rodriguez, Marie, '33, 1821 Milam St., New Orleans, La.
 Roy, Beryl Mildred, '41, 5203 Dannel St., New Orleans, La.
 Rose, Mrs. Robert Manser (Doris Dillon), '38, 7016½ Zimple St., New Orleans, La.
 Schmidt, Georganne, '45, 2930 Serantine St., New Orleans, La.
 Schweickhardt, Mrs. Louis Herbert (Marjorie Maltry), '41, 5540 McKenna St., New Orleans, La.
 Smith, Corilla Macey, '29, 1112 State St., New Orleans, La.
 Sonneman, Yvonne A., '24, 1438 Broadway, New Orleans, La.
 Swan, Mrs. Herbert Cecil (Florence Fowler), '28, 6314 Magazine St., New Orleans, La.
 Taltavull, Jane, '32, 711 E. Beach, Biloxi, Miss.
 Texada, Mrs. Arnaud Priot (Ernestine Rotureau), ex-'41, 1012 Elliott Ave., Alton, Ill.
 Thomas, Mrs. Wesley Thomas (Elizabeth Scott), '29, 1888 Wycliff Rd. N.W., Atlanta, Ga.
 Trellis, Purita, '44, 2115 S. Carrollton Ave., New Orleans, La.
 Viosca, Shirley, '39, 2825 St. Bernard Ave., New Orleans, La.
 Vonder Haar, Lucille Marie, '44, 917 Gen. Pershing St., New Orleans, La.
 Wallace, Mrs. Wilbur (Kathryn Flanders), '29, 925 Independence St., New Orleans, La.
 Watts, Dolores Virginia, '44, 4201 State St. Dr., New Orleans, La.
 Wild, Miriam Catherine, '42, 883 University, Memphis, Tenn.
 Wood, Mrs. Elm Davis (Rosalie Vaccaro), ex-'42, 222 Betz Pl., Metairie, La.

BETA PHI CHAPTER

Adams, Jane Lee, ex-'44, 733 Ponce de Leon Pl. N.E., Atlanta, Ga.
 Adams, Mrs. Stinson Mackintosh (Claudine Gates), '36, 513 Langhorn St. S.W., Atlanta, Ga.
 Blumensaedt, Mrs. Paul E. (Odette Guthrie), ex-'39, 704 Butternut St. N.W., Washington, D.C.
 Brown, Mrs. Joe LeRoy (Willie Woodall), '31, 1374 Blvd. Lorraine, Atlanta, Ga.
 Carreker, Martha, '36, 1406 Blvd. N.E., Atlanta, Ga.
 Connell, Melba Lewiston, ex-'42, 3091 Piedmont N.E., Atlanta, Ga.
 Davis, Mrs. Gerald Richard (Arleen Alexander), '31, Austell, Ga.
 Duke, Mrs. Lawrence Daniel (Frances Collier), '36, Fairburn, Atlanta, Ga.
 Eure, Mrs. Darden J. (Jacqueline Gordy), '35, 2604 Evans St., Morehead City, N.C.
 Evans, Mrs. Luke Allen (Mary Armistead), '36, 2141 Delano Dr., Atlanta, Ga.
 Gates, Emma, '34, 2 Collier Rd., Atlanta, Ga.

Gordon, Mrs. Thomas Jerry (Mary E. Josey), '40, 729 Ponce de Leon Ct., Atlanta, Ga.
 Happoldt, Billie, '36, 502 Ponce de Leon Pl., Decatur, Ga.
 Harris, Mrs. John Alton (Jewell Pinky Gates), '37, 213 Princeton Way N.E., Atlanta, Ga.
 Harwell, Evangeline, '39, 746 Yorkshire Rd., Atlanta, Ga.
 Johnson, Jean, '45, 1055 Piedmont, Atlanta, Ga.
 Josey, Hazel, '42, 531 Ponce de Leon Ave., Atlanta, Ga.
 Kelley, Mrs. Frank Milton (Mildred Eaves), '34, 7365 Peachtree, Dunwoody, Ga.
 Lawson, Mrs. J. Howard (Gladys Bridges), '32, 464 W. Ontario S.W., Atlanta, Ga.
 Massar, Anita, ex-'43, 332 14th St. N.W., Atlanta, Ga.
 Martin, Viola, '34, 2485 Rivers Rd. N.W., Atlanta, Ga.
 Moon, Mrs. H. Cecil (Jeanette Bentley), '38, 278 12th St. N.E., Atlanta, Ga.
 Mueller, Tommye, '45, 122 Champlain, Decatur, Ga.
 Nix, Beatrice, '43, 795 Myrtle St. N.E., Atlanta, Ga.
 North, Gene, '41, 443 Ponce de Leon Ave., Atlanta, Ga.
 Patterson, Mrs. Robert Albert (Laura Kirkman), ex-'40, 14 Greenwood Pl., Decatur, Ga.
 Pickett, Amaryliss, ex-'37, 788 Barnett St. N.E., Atlanta, Ga.
 Pinson, Charlotte Rhett, '43, 1672 N. Rock Springs, Atlanta, Ga.
 Prescott, Elizabeth Kimball, '43, 825 Courtenay Dr. N.E., Atlanta, Ga.
 Pruett, Mrs. Joel Fleming (Jerry Reeves), '32, 116 Euclid Ave., Macon, Ga.
 Reid, Ruth, '45, Box 86, Villa Rica, Ga.
 Renfro, Mrs. Arthur Jackson (Virginia Turner), '32, 15 10th St. N.W., Atlanta, Ga.
 Renfro, Mrs. Clarence Leyton (Marie Shaw), '32, 400 Aberdeen Dr., Greenville, S.C.
 Riddle, Mrs. Raymond L. (Louise Butler), '30, 1460 Blvd. N.E., Atlanta, Ga.
 Sheffield, Frances, '45, 421 Orange Ave., Ft. Pierce, Fla.
 Slater, Mrs. William Leonard (Betty Slater), ex-'40, Doraville, Ga.
 Smith, Frances Melvin, '32, 526 E. Paces Ferry Rd., Atlanta, Ga.
 Storer, Madeline, ex-'41, 841 Greenwood Ave., Atlanta, Ga.
 Templeman, Mrs. Charles Frederick (Georgia Alison), '34, Cook Rd. Rt. #1, Dunwoody, Ga.
 Thranhardt, Mrs. Howard Raymond (Pauline Coleman), '36, 1708 Peachtree St. N.W., Atlanta, Ga.
 Vardaman, Margaret, '32, 4221 Club Dr., Atlanta, Ga.
 Wallace, Ann, '44, 1077 McLynn Ave., Atlanta, Ga.
 Wooten, Mrs. Thomas Christian (Catherine Littleton), '34, 20 Collier Dr. N.W., Atlanta, Ga.
 Yountee, Mrs. Lawrence K. (Mildred Conkle), '35, 741 Williams St. N.W., Atlanta, Ga.

BETA CHI CHAPTER

Ackerman, Mrs. Dan F. (Anali Pfeiffer), '28, 215 S. Broadmoor Blvd., Springfield, Ohio.
 Andrews, Marcile, '36, 301 S. Burnett Rd., Springfield, Ohio.
 Ashelman, Jane, '42, 591 Canal St., Newcomerstown, Ohio.
 Ashelman, Roberta, '44, 591 Canal St., Newcomerstown, Ohio.
 Bailey, Mrs. Howard Elliott (Isabel Shepard), '41, 1029 W. Mulberry St., Springfield, Ohio.
 Balogh, Irene, '35, 11122 Continental Ave., Cleveland, Ohio.
 Basler, Helen Lucille, '40, 223 Middle St., Columbiana, Ohio.
 Beverlin, Mrs. Robert Samuel (Maryetta Roop), '34, 2647 Powhatan Pkwy., Toledo, Ohio.
 Boger, Loretta, '37, 2530 Monterey Ave., Detroit, Mich.
 Boyd, Virginia Ann, '45, 1739 Ottawa Dr., Erie, Pa.
 Brehm, Mrs. Charles Monk (Irene Erwein), '40, 51 Snyder St., Springfield, Ohio.
 Butler, Mrs. Gordon Boyd (Miriam Cahill), '28, Tiro, Ohio.
 Chronister, Mrs. Charles Edgar (Dorothy Lyle), '34, 820 Elm St., Springfield, Ohio.
 Conwell, Sarah Madge, '35, 1359 W. Park Ave., Piqua, Ohio.
 Cook, Margaret, '38, 860 Euclid Ave., Toledo, Ohio.
 Corwin, '32, 44 W. High St., Springfield, Ohio.
 Crabbs, Mrs. William (Ruth Garman), '29, 712 Rodgers Dr., Springfield, Ohio.
 Crist, Mrs. Norman Richard (Corrine Kemp), '39, 1215 S. Limestone, Springfield, Ohio.
 Crockett, Mary Agnes, '43, 2510 E. High St., Springfield, Ohio.
 Culler, Jane, '39, 48 Hilard Ave., Pittsburgh, Pa.
 Davidson, Betty Jean, '44, 1025 Emma St., Akron, Ohio.
 Davy, Kathryn, '30, 227 Illinois Ave., Dayton, Ohio.
 Dreisbach, Louise, '34, Airport Rd., Findlay, Ohio.
 Feikert, Odetta Marselle, '42, Uniontown, Ohio.
 Fisher, Betty, '37, 2111 Maiden Lane, Springfield, Ohio.
 Fisher, Elinor, '37, Bolivar, Ohio.
 Fisher, Helen Louise, '37, New Philadelphia, Ohio.
 Fisher, Mary Ann, '40, 2111 Maiden Lane, Springfield, Ohio.
 Fox, Mrs. James (Eleanor Schultz), ex-'34, 951 Eddy Rd., Cleveland, Ohio.
 Garman, Kathryn, '41, 1023 Garfield, Springfield, Ohio.
 Garman, Marianna, '38, 1023 Garfield, Springfield, Ohio.
 Getter, Dorothy, '38, Commerce St., Lewisburg, Ohio.
 Gilbert, Mrs. Herman (Evelyn Garman), '24, 94 W. Third St., Mansfield, Ohio.
 Hair, Jean, '40, Coxover, Ohio.

Hansell, Jane Ellen, '43, 1832 E. High, Springfield, Ohio.
 Haynes, Miriam, '40, 59 Elting Ave., Barberton, Ohio.
 Heuser, Agnes Dora, '25, 218 Locust St., Akron, Ohio.
 Hill, Dorothy Jeanne, '32, Hotel Roosevelt, Washington, D.C.
 Hofer, Mrs. O. F. (Helen Krueper), '33, 533 Fricke Ave.,
 Ft. Wayne, Ind.
 Holliday, Martha, ex-'39, 515 W. 20th St., Lorain, Ohio.
 Houser, Leona Jane, '44, 157 N. Grand, Marion, Ohio.
 Hughes, Mrs. Albert A. (Eve Myers), 712 W. Jefferson St.,
 Springfield, Ohio.
 Igou, Gladys L., '27, 48 E. Cassidy St., Springfield, Ohio.
 Jahn, Frances Marie, '43, 2209 Harbor View Blvd., Lorain,
 Ohio.
 Keil, Virginia, '41, 342 Woodbine S.E., Warren, Ohio.
 Keim, Doris Louise, '45, 14960 Rosemont, Detroit, Mich.
 Kinley, Marilyn Louise, '45, 614 Allin St., Chillicothe, Ohio.
 Knoop, Inez Pauline, '44, R.R. #2, Troy, Ohio.
 Kurdit, Ruth Mildred, '45, 367 Willwood Ave., Lindenhurst,
 N.Y.
 Lang, Edith, '39, 309 15th Lorain Rd. N., Olmsted, Ohio.
 Leib, Thelma, '28, 124 W. Liberty St., Springfield, Ohio.
 Liba, Marie Rose, '42, 5119 S. Francisco Ave., Chicago, Ill.
 Lutz, Marjorie Ruth, '44, 417 Hammond Ave., Mansfield, Ohio.
 Lutz, Marian Lucille, '45, 417 Hammond Ave., Mansfield, Ohio.
 McCool, Mrs. Harold (Lillian Shellabarger), '31, 328 N. Plum
 St., Springfield, Ohio.
 McHugh, Elaine M., '43, 2703 Robinwood Ave., Toledo, Ohio.
 Metzger, Pauline, '37, Rt. #4, Wapakoneta, Ohio.
 Mowell, Mrs. Ivan B. (Ruth Campbell), '30, Green Hedges,
 Springfield, Ohio.
 Nedrow, Loretta Virginia, '45, Rt. #2, Bellaire, Ohio.
 Nichols, Mabel Janet, '44, 651 Vernon Hgts Blvd., Marion,
 Ohio.
 Nichols, Rosella Louise, '42, 651 Vernon Hgts. Blvd., Marion
 Ohio.
 Putterbaugh, Mariellen, '40, R.R. #19, Dayton, Ohio.
 Rhoades, Esther Lucille, '43, R.R. #1, Houston, Ohio.
 Richards, Lilly, '41, Hartville, Ohio.
 Rinehart, Mrs. Howard (Evelyn Lytle), '30, 1928 Auburn Ave.,
 Dayton, Ohio.
 Ripper, Mrs. Fred (Alma Glantz), '36, 600 13th Ave., New
 Brighton, Pa.
 Rogers, Mrs. Ralph Ernest (Claire Corwin), '30, Rt. #1,
 DeGraff, Ohio.
 Schlafer, Mildred, '34, 540 E. 12th St., Cleveland, Ohio.
 Shaffer, Miriam, '38, 628 E. Cassily St., Springfield, Ohio.
 Seifert, Mrs. Lloyd Raymond (Emily Gaylord), '26, 376 Stan-
 ton Ave., Springfield, Ohio.
 Schul, Mrs. Willard LeRoy (Katherine Keyser), '28, Rt. #1,
 West Milton, Ohio.
 Shepard, Margaret Lou, '45, 114 W. Ward, Springfield, Ohio.
 Shultz, Mrs. Rodger (Mary Davis), ex-'42, 20 Walnut, Spring-
 field, Ohio.
 Simon, Margaret, '41, 829 Aetna St., Salem, Ohio.
 Snyder, Dorothy Louise, '44, 3400 Wright Ave., Racine, Wis.
 Steingrube, Mrs. Charles (Velma Mayer), '30, 2761 Erie Ave.,
 Cincinnati, Ohio.
 Stokes, Dorothea, '29, Rt. #6, Bird Rd., Springfield, Ohio.
 Storbeck, Isabel June, '45, 13913 Birwood, Detroit, Mich.
 Swan, Helen Maxine, '43, 2321 Kenilworth Ave., Springfield,
 Ohio.
 Vore, Mrs. Wellis E. (Muriel Peter), '40, 1957 E. 32nd St.,
 Lorain, Ohio.
 Warley, Mary Ellen, '45, 592 Crestview Ave., Akron, Ohio.
 Warner, Shirley Elizabeth, '45, 64 Davis St., Westville, New
 Haven, Conn.
 Weyland, Mrs. Eugene Lloyd (Betty Schmacker), '36, 604 N.
 Limestone St., Springfield, Ohio.
 Wilson, Mrs. William, ex-'39, 818 Laurel Ave., Zanesville,
 Ohio.
 Winner, Lillian Elizabeth, '45, 2563 East St., Pittsburgh, Pa.
 Yoder, Laviora, '42, North Industry, Ohio.

BETA PSI CHAPTER

Aichele, Florence Emma, '43, R.F.D. #2, Charleston, S.C.
 Bailey, Mrs. William Robert (Mary Pinckney Bailey), '38,
 Edisto Island, S.C.
 Barbot, Annette, '38, 56½ Smith St., Charleston, S.C.
 Bellinger, Mary E., '43, 226 St. Margaret St., Charleston, S.C.
 Bennett, Ethel Lillian, '45, 288 Ashley Ave., Charleston, S.C.
 Boette, Carolyn Elene, '43, 37 Wagener Ave., Charleston, S.C.
 Brauer, Doris Adelaide, '44, 6 10th Ave., Wagener Ter.,
 Charleston, S.C.
 Brux, Mrs. Leon Sebastian (Helen Barbot), '36, 24 King St.,
 Charleston, S.C.
 Burbage, Mrs. Otis Roderick (Almena Hardwicke), '33, 227
 Gordon St., Charleston, S.C.
 Cisa, Mary Doris, '42, 13 Kenilworth Ave., Charleston, S.C.
 Condon, Elsie, 50 Carolina St., Folly Beach, S.C.
 Croghan, Mary Loretto, '42, 118½ Church St., Charleston, S.C.
 Cuttino, Mrs. John (Nell Seabrook), '34, 32 Mulberry St., St.
 Augustine, Fla.
 Dixon, Mary Kathryn, '41, 141 Beaujain St., Charleston, S.C.
 Durant, Grace, '39, 17 4th St., Chgo Pl., Charleston, S.C.
 Easterlin, Mrs. Donald (Beulah Simpson), '40, 810 Rutledge
 Ave., Charleston, S.C.

Fogarty, Elizabeth Wall, '39, 151 Moultrie, Charleston, S.C.
 Gaffney, Muriel Lenore, '44, 11 A Mill St., Charleston, S.C.
 Gibson, Emmie Frances, '44, 26 E. Legare Apts., Navy Yard,
 Charleston, S.C.
 Gready, Ethel Julia, '45, 324 Grove St., Charleston, S.C.
 Harley, Kathleen, '41, 19 Green St., Charleston, S.C.
 Hennessy, Florence Marie, '43, 1123 King St., Charleston, S.C.
 Hogan, Elizabeth Jane, '45, R.F.D. #4, St. Andrews Parish,
 Charleston, S.C.
 Horres, Gertrude, '42, 112 Peachtree St., Charleston, S.C.
 Hyer, Helen, '33, 133 Ashley Ave., Charleston, S.C.
 Jervey, Mary Elizabeth, '45, 79 Pitt St., Charleston, S.C.
 Johans, Olga Julia, '30, 49 Ashley Ave., Charleston, S.C.
 Kinard, Addie Lula, '43, 47-B Montague St., Charleston, S.C.
 Kuhne, Mrs. Julia Henry (Virginia Smith), '39, L Wesson
 Ave., Charleston, S.C.
 Leitch, Helen Cecil, '39, 12 Sutherland Ave., Charleston, S.C.
 Lindenberg, Lucille Mae, '41, 94 Sheppard St., Charleston,
 S.C.
 Love, Mrs. B. C. (Elizabeth Jenkins), '39, 730 Rutledge,
 Charleston, S.C.
 Maguire, Mary Frances, '41, 136 Broad St., Charleston, S.C.
 Nelson, Rosemary, '39, 233 Calhoun St., Charleston, S.C.
 Nigels, Harriett, '41, 104 Rutledge Ave., Charleston, S.C.
 O'Neal, Mrs. Harlen Royall (Harryett Noland), '33, 1455 E.
 8th St., Albany, Ore.
 Page, Mrs. Leonard Osborn (Marian Buell), '26, 255 Rutledge
 Ave., Charleston, S.C.
 Peale, Marjorie, '36, Rt. #4, Pinecrest, Charleston, S.C.
 Quarterman, Annie Laurie, '44, 18 Elmwood Ave., Charleston,
 S.C.
 Ryan, Mrs. Charles Wesley, '33, 1753 King Wood Dr., Au-
 gusta, Ga.
 Sahlmann, Adlyn Louise, '41, 104 Fishburne St., Charleston,
 S.C.
 Schleeter, Anna Dolly, '45, Riverland Ter., Charleston, S.C.
 Siemers, Elizabeth Behlmer, '43, 33 Chapel St., Charleston,
 S.C.
 Silcox, Sarah, '30, 38 A Ashley Ave., Charleston, S.C.
 Smith, Mary Cele, '43, 34 Pitt St., Charleston, S.C.
 Smoak, Mary Raigh, '44, Riverland Ter., Charleston, S.C.
 Stack, Mary Inez, '42, 73 President St., Charleston, S.C.
 Stirewalt, Ruth, '38, 164 Wentworth St., Charleston, S.C.
 Suhrstedt, Barbara Louise, '44, 252 Ashley Ave., Charleston,
 S.C.
 Warren, Mrs. Elba Latimer, Jr. (Elizabeth Walsh), '35, 62
 Bull St., Charleston, S.C.
 Watts, Dorothy Louise, '41, 25 Carolina St., Charleston, S.C.
 Weisers, Mrs. Walter Derrick (Billie Melton), '40, 1138
 Dunneemann Ave., Charleston, S.C.

BETA OMEGA CHAPTER

Aberg, Maria, '33, 19 W. 9th St., New York, N.Y.
 Alcombrack, Mary, '38, 625 W. 142nd St., New York, N.Y.
 Bleistein, Katherine Nora, '45, 3322 Farragut Rd., Brooklyn,
 N.Y.
 Brinkmann, Mrs. Charles (Marie Nanck), '40, 4381 Martha
 Ave., New York, N.Y.
 Brooks, Evelyn, '35, Camp Holebird, Baltimore, Md.
 Bschorr, Elenore, '38, 1153 Boston Rd., Bronx, New York, N.Y.
 Calligary, Evelyn C., '32, 79 N. Grove St., East Orange, N.J.
 Carlson, Mrs. Charles Henry (Elizabeth Pittner), '33, Linden
 Lane, Madison, N.J.
 DeVyyer, Mrs. Wayne J. (Ethel Slicklen), '28, 3553 77th St.,
 Jackson Heights, N.Y.
 Dewey, Mrs. Lloyd Ellis (Ann Hulse), '24, 146-17 Hawthorne
 Ave., Flushing, N.Y.
 Dovas, Mrs. Nicholas A. (Florence Dieskow), '32, 655 W. 190th
 New York, N.Y.
 Drucker, Mrs. Vincent P. (Lawrette Hess), '37, 1710 River
 Rd., Jacksonville, Fla.
 Dunsmore, Mrs. Frank Hermon (Laura Bancroft), '25, Fort
 Hill Village, Scarsdale, N.Y.
 Eisele, Mrs. Richard Charles (Dorothy Seubert), '39, 34-50
 28th St., Long Island City, N.Y.
 Forbes, Mrs. James (Matilda Frank), '34, 2986 Marion Ave.,
 New York, N.Y.
 Fleri, Catherine, '38, 410 Clinton, Brooklyn, N.Y.
 Fowler, Kathryn, '43, 170 New York Ave., Brooklyn, N.Y.
 Fritz, Ruth Anne, '43, 250 Ridgewood Ave., Brooklyn, N.Y.
 Glade, Mrs. Frederic H. (Margaret Mulligan), '39, 42-15 81st
 St., Elmhurst, L.I., N.Y.
 Gould, Mrs. George Douglas (Florence Peck), '37, North Ct.,
 Bayview Colony, Port Washington, N.Y.
 Hanning, Marjorie, '41, 5 Minerva Pl., Bronx, N.Y.
 Heath, E. Aileen, '41, 145 6th St., Ridgefield Park, N.J.
 Heller, Alice, '32, 6 Samuel St., West Orange, N.J.
 Humphreys, Mollie, '28, 640 Barry Ave., Mamaroneck, N.Y.
 Jacobsen, C. Eileen, '41, 2776 Morris Ave., Bronx, N.Y.
 January, Marie, '44, 134 Floral Bend, Floral Park, N.Y.
 Jorgensen, Marie S., '35, 469 Heberton Ave., Port Richmond,
 Staten Island, N.Y.
 Kennedy, Janet Mary, '37, 235 Read Ave., Crestwood, Yon-
 kers, N.Y.
 Klein, Mrs. Thomas Richard (Emma Pennypacker), '36, 816 E.
 12th St., Brooklyn, N.Y.

Kufe, Mrs. Henry William (Marguerite Balderson), '37, 215 Parsons Dr., Hempstead, N.Y.
Ludtke, Doris Elaine, '42, 1685 E. 21st St., Brooklyn, N.Y.
McCann, Alice, '38, 79 86th St., Brooklyn, N.Y.
Magennis, Jack McAllister (Ida Crane), '35, 8520 Forest Pkwy., Woodhaven, N.Y.
Mangrelli, Josephine, ex-'42, 2423 Crotona Ave., New York, N.Y.
Milazzo, Mrs. Dominick Joseph (Margaret Blois), '39, 152 Bathurst Ave. N., Arlington, N.J.
Molleson, Jane Roberts, '42, 170 New York Ave., Brooklyn, N.Y.
Nagy, Elsie, '32, 63-32 82nd Pl., Elmhurst, L.I., N.Y.
O'Brien, Anne, '36, 45-33 172nd St., Flushing, N.Y.
Pasini, Evelyn, '38, 50 3rd St., Park Ridge, N.J.
Pecha, Mrs. Stefan (Leona Johnson), '33, 9112 113th St., Richmond Hill, L.I., N.Y.
Powers, Kathryn, '33, 4 Church Ct., White Plains, N.Y.
Rafter, Mrs. Christopher Duffy (Helen McGann), '37, 620 Pavia Ave., Jersey City, N.J.
Ralph, Mrs. Norman Thurwall (Lillian Gibson), '32, 38 Shafer Ave., Phillipsburg, N.J.
Ruckes, Florence, '33, 102-20 217th St., Queens Village, N.Y.
Schroeder, Isabel Jeanette, '43, 86-31 54th Ave., Elmhurst, N.Y.
Schwarz, '39, 261 W. 21st St., New York, N.Y.
Sodaro, Ann, '41, 1450 E. 4th St., Brooklyn, N.Y.
Sodaro, Frances Mary, '42, 1450 E. 4th St., Brooklyn, N.Y.
Stage, Jessie R., '42, 4 2nd St., Warwick, N.Y.
Struckman, Harriet Elizabeth, '42, 180 Oakwood Ave., Bogota, N.J.
Unsworth, Barbara, '39, 12 Independence St., Tarrytown, N.Y.
Ward, Mary Evans, '40, 80-24 Broadway, Elmhurst, N.Y.
Webb, Mrs. Edward Gedney (Ann Nolan), '29, 40 Tudor Oval, Westfield, N.J.
Weidowke, Mrs. William Harold (Irma Lomberg), '38, 2000 F St. N.W., Washington, D.C.
Williams, Mrs. Harry Hoxie (Helen Wasstol), '32, 106 Morningside Dr., New York, N.Y.
Wilson, Eleanor, '36, 4326 E. 177th St., Bronx, N.Y.
Woodrow, Carol, '41, 1470 Parkchester Rd., New York, N.Y.
Workun, Helen S., '42, 581 Sunbury St., Minersville, Pa.
Young, Mrs. John Malcolm (Charlotte Behnken), '25, 600 River Ter., Hoboken, N.J.

GAMMA ALPHA CHAPTER

Allen, Arlene Mae, '43, 3177 Warren Rd., Cleveland, Ohio.
Beach, Mrs. Robert Anderson (Sarah Atahl), ex-'19, 136 Rocky River Dr., Berea, Ohio.
Beck, Betty Alice, '43, 194 Belvedere Ave., Warren, Ohio.
Berthold, Florence Ethel, '38, 4088 Wooster Rd., Rocky River, Ohio.
Brenneman, Wilda Louise, '43, Jefferson, Ohio.
Curren, Mildred Eunice, '43, 10619 Bernard Ave., Cleveland, Ohio.
Goecker, Marie Antoinette, '42, 20725 Erie Rd., Rocky River, Ohio.
Horn, Gladys Emma, '43, 218 Finch St., Sandusky, Ohio.
Janovsky, Jean Lillian, '43, 4257 E. 126th St., Cleveland, Ohio.
Kadulski, Frances Josephine, '44, 1645 Merl Ave., Cleveland, Ohio.
Kastor, Betty J., '44, 7513 Whittington, Parma, Ohio.
Kelley, Madelyn Elizabeth, '44, 1495 Saramac Ave., Youngstown, Ohio.
Keyse, Elizabeth Martha, '42, Columbia Station, Ohio.
Kishel, Julie Allayne, '42, 3555 E. Blvd., Cleveland, Ohio.
Koch, Alice Myra, '44, 40 3rd Ave., Berea, Ohio.
Krueger, Virginia Lenore, '42, 2223 Columbus Ave., Sandusky, Ohio.
LePage, Marian A., ex-'43, 1270 Norwood Rd., Cleveland, Ohio.
McMullan, Dorothy Mae, '43, 2472 Fenwick Rd., University Heights, Ohio.
Manola, Marion Louise, '42, 1250 Granger Ave., Lakewood, Ohio.
Manwell, DeV. Lucile, '43, 412 Kansas Ave., Lorain, Ohio.
Nagy, Irene, '42, 85 Beech St., Berea, Ohio.
Odiorno, Virginia, '42, 10206 Clifton Rd., Cleveland, Ohio.
Oestreich, Doris Mae, '42, 9621 Parkland Dr., Parma, Ohio.
Olsvaver, Edith Berness, '42, 14 E. Spaulding St., Willoughby, Ohio.
Paulson, Mrs. Howard Martin (Muriel Jackson), '41, 223 Fournier St., Berea, Ohio.
Powell, Harriet Gordon, '44, 1109 Orchard St., Coshocton, Ohio.
Puls, Carol Louise, '44, 7315 York Rd., Parma, Ohio.
Rawson, Janet Louise, '43, 322 6th St., Elyria, Ohio.
Roman, Sylvia Margaret, '39, 1342 Marlowe Ave., Lakewood, Ohio.
Rowbotham, Joyce Lillian, '43, 1615 Westwood Ave., Lakewood, Ohio.
Sharp, Betty Jean, '42, 1889 W. 71st St., Cleveland, Ohio.
Schuman, Jeanne Marcella, '41, 9516 Birchwood Rd., Garfield Heights, Ohio.
Singer, Audrey Jane, '44, 2110 Lakeland Ave., Lakewood, Ohio.
Staver, Martha Jane, ex-'41, 1019 Vine St., Clyde, Ohio.
Tindal, Iris Marie, '40, 1260 Ramona Ave., Lakewood, Ohio.

Weishaar, Louise Bertha, '42, 4403 Riverside Ave., Cleveland, Ohio.
Whitehart, Harriet Jean, '44, 17716 Narragansett Ave., Lakewood, Ohio.
Woody, Joanne Ruth, '44, 13810 Cranwood Blvd., Garfield Heights, Ohio.

COE COLLEGE ALUMNAE Cedar Rapids, Iowa

Allen, Mrs. Forrest LeRoy (Grace Pirie), '23, 36 Highland Dr., Iowa City, Iowa.
Allen, Mrs. Millard Warren (Gettrude Taylor), '36, 1005 5th Ave. S., Clinton, Iowa.
Andrie, Mrs. Charles Louis (Frances Stepanek), '25, 715 Cherry St., Rockford, Ill.
Appleby, Mrs. Donald Walter (Ruth Taylor), ex-'38, 1017 W. Mullan, Waterloo, Iowa.
Aubrey, Mrs. Earl Folsom (Ruth Schminke), '28, 1250 21st Ave., Rock Island, Ill.
Baker, Geneva, '28, 3939 1/2 Hampshire St., Quincy, Ill.
Baldwin, Mrs. Lester Jay (Bernice Hach), '32, 802 17th St. S.E., Cedar Rapids, Iowa.
Barber, Mrs. LeRoy Siebers (Esther Koch), '25, 111 24th St. Dr. S.E., Cedar Rapids, Iowa.
Barnes, Mrs. John Tellison (Catherine Collett), '28, 2835 Colorado Blvd., Denver, Colo.
Breed, Verle L., '38, 465 10th St., Marion, Iowa.
Brink, Mrs. Allen Joseph (Nadine Troyak), '37, 626 1st St. S.W., Cedar Rapids, Iowa.
Burianek, Elizabeth, '35, 1807 K St. S.W., Cedar Rapids, Iowa.
Burrows, Mrs. Francis Lowell (Eva Roberts), ex-'24, Dumont, Iowa.
Carlson, H. Lorraine, '30, 2807 Holm, Los Angeles, Calif.
Carter, Mrs. Harold S. (Lena Draegert), '29, 1212 W. Jackson St., Danville, Ill.
Clark, Lillian, '27, 2315 Ridgeway Dr., Cedar Rapids, Iowa.
Dresselhaus, Mrs. Walter Chris (Lucile Taylor), '31, 116 2nd St. S.W., Cedar Rapids, Iowa.
Easton, Mrs. Clark E. (Esther Hanson), '27, 142 E. Washington, Stayton, Ore.
Eggleston, Mrs. William Stokes (Catherine Dorland), 2395 Ridgeway Rd., San Marino, Calif.
Elsworth, Leonore, '36, 724 N Ave. N.W., Cedar Rapids, Iowa.
Fisher, Mrs. Carl Andrew (Rena Cassiday), '37, 135 Nowlen St., Benton Harbor, Mich.
Fitzsimmons, Mrs. Carl Vernon (Cleo Cittetoe), '30, 370 8th Ave. S.W., Cedar Rapids, Iowa.
Ford, Mrs. Theodore Francis (Elizabeth Barnaby), '27, 5314 Western Ave., Omaha, Neb.
Fratske, Mrs. Clifford A. (Fern Dodd), '28, 160 3rd St., Independence, Ore.
Gipe, Mrs. Amos Harold (Eleanor Bassett), '27, Elkader, Iowa.
Harrington, Mrs. Harold David (Edith Jirsa), '32, 6555 Harvard Ave., Chicago, Ill.
Hartman, Mrs. Samuel Charles (Marion Edith Finch), '19, Gunnison, Colo.
Hayler, Mrs. Guy Anderson (Helen Colby), 536 S. 15th St., Fort Dodge, Iowa.
Heggen, Agnes, '25, 623 5th Ave., Ames, Iowa.
Holloway, Mrs. Merle (Irma Tehel), '32, 222 25th St. Dr. S.E., Cedar Rapids, Iowa.
Holm, Mrs. Glenn Frederick (Lilah Leacox), ex-'27, 802 15th St., Belle Plaine, Iowa.
Jordan, Mrs. James Alfred (Mae Sharpe), '29, 77-11 141st St., Flushing, N.Y.
Keen, Mrs. Allan Dale (Mary Davidson), '32, 228 Welch Ave., Ames, Iowa.
Kooreman, Mrs. John Audley (Bernus Pirkil), '35, 2448 J St. S.W., Cedar Rapids, Iowa.
Kriz, Mrs. Louis Robert (Lois Hurtt), '22, 229 15th St. N.W., Cedar Rapids, Iowa.
Kuhn, Mrs. Hugh Edward (Ruth Murray), '40, 1541 4th Ave. E., Cedar Rapids, Iowa.
Lathrop, Mrs. Lloyd L. (Norma Jurgensen), '32, 2527 Vermont St., Quincy, Ill.
Ludwig, Helen, '29, 125 E. Denison, Davenport, Iowa.
Martin, Mrs. Mayor (Esther Siegel), ex-'34, 1721 2nd Ave., Rock Island, Ill.
Menary, Nadine, '30, 816 9th St. N.W., Cedar Rapids, Iowa.
Mickelson, Mrs. Andrew R. (Ruby Smid), '20, 1527 Arona St., St. Paul, Minn.
Morris, Mrs. Lowell Howard (Judith Jane Williams), '26, 1718 Purdy St., New York, N.Y.
Peet, Mrs. Arno R. (Hazel Helbig), '24, 710 Grinnell Dr., Burbank, Calif.
Pillard, Mrs. Elmo Edward (Jean Snyder), '29, 2833 Yosemite, St. Louis Park, Minneapolis, Minn.
Rabe, Mary, '42, 2327 Central St., Evanston, Ill.
Rowley, Mrs. Hal Earl (Loretta Beach), '22, 1483 Bedford Rd., San Marino, Calif.
Schrader, Mrs. Wendall R. (Marie Weiss), '31, Mt. Morris, Ill.
Schrodermeir, Margaret, '41, 2510 Meadowbrook Dr., Cedar Rapids, Iowa.

Sgarlata, Carla, '32, 2032 Washington Ave., Cedar Rapids, Iowa.
Sila, Mrs. Louis R. (Edna Mae Kriz), '25, 10-17 21st St. S.E., Cedar Rapids, Iowa.
Smith, Mrs. Forde Russell (Venita Fenton), ex-'32, 1709 8th Ave. S.E., Cedar Rapids, Iowa.
Stanek, Velma, '30, 244 E. 55th St., New York, N.Y.
Tamblington, Mrs. Roy Edward (Dorothy Secrist), ex-'28, 2924 Calwagner St., Franklin Park, Ill.
Thompson, Alice, '36, 2123 Eye St., Washington, D.C.
Turechek, Alma, '25, 1140 C St. S.W., Cedar Rapids, Iowa.
Van Evera, Mrs. Benjamin Douglas (Margaret Lorimer), '24, 2124 Eye St. N.W., Washington, D.C.
Venables, Mrs. William Sinclair (Dorothy Goodyear), '32, 165 W. Acta Vista, Ottumwa, Iowa.
Watson, Elizabeth, '32, 1818 Washington Ave., Cedar Rapids, Iowa.
Wells, Mae, '39, 1807 Blake Blvd. S.E., Cedar Rapids, Iowa.
Wilson, Mrs. Gray Allen (Sara Margaret Wilson), ex-'40, Leon, Iowa.
Wylder, Mrs. Bernard Lester (Ethel Smith), '25, 501 Dunleath Dr. N.E., Cedar Rapids, Iowa.
Youtzy, Mrs. Charles Raymond (Jeanne Wells), ex-'37, 1705 Grande Ave. S.E., Cedar Rapids, Iowa.

LAWRENCE COLLEGE ALUMNÆ Appleton, Wisconsin

Brandt, Ruth, '32, 618 W. Seymour St., Appleton, Wis.
Fickes, Mrs. Lee Arthur (Romona Fox), '28, 11725 Gilmore, North Hollywood, Calif.
Grogan, Mrs. John Gibson (Thelma Hoffman), '24, 1755 Linden Ave., Long Beach, Calif.
Haase, Sophia, '29, 316 E. Washington St., Appleton, Wis.
Hulbert, Virginia, '21, Ellsworth, Wis.
Liebl, Ethel Malec, '34, 600 3rd St., Menasha, Wis.
Lightbody, Catherine, '26, 1728 E. Newport Ave., Milwaukee, Wis.
Torphy, Mrs. Martin Joseph (Marian Noyes), '28, 2834 N. 71st St., Milwaukee, Wis.
Schneck, Mrs. John Wesley (Della Burgess), '21, 3460 N. Murray Ave., Milwaukee, Wis.
Weifenbach, Carolyn, '32, 417 Dickson St., Kaukauna, Wis.

PURDUE ALUMNÆ West Lafayette, Indiana

Ackerman, Mrs. Fred (Cora Mae Zell), '26, Rt. #7, Ft. Wayne, Ind.
Ade, Mrs. John (Dorothy Schlossman), '31, 323 Keystone Ave., River Forest, Ill.
Allen, Mrs. A. L. (Elizabeth Hassengahl), '17, 415 Vine St., West Lafayette, Ind.
Alter, Mildred Mary, '24, N.Y.A. Rt. #1, Anderson, Ind.
Baillar, Mrs. John C., Jr. (Florence Catherwood), '27, 304 Pennsylvania Ave., Urbana, Ill.
Brant, Mrs. William (Beatrice Heath), '29, Brook, Ind.
Chandler, Mrs. Marshall Richard (Henrietta Duncan), '32, 4509 Oakwood Ave., Downers Grove, Ill.
Fitzgibbon, Anna, '16, 409 W. Ohio, Rockville, Ind.
Harrison, Mary L., '23, 558 Mitchell Ave., Elmhurst, Ill.
Hearn, Mrs. Charles Benton (Myrtle Jennings), '32, 408 Maple St., Lafayette, Ind.
Hinkle, Margaret M., '33, 232 Littleton St., West Lafayette, Ind.

Hoffer, Mrs. Giles Graham (Mary Poor), '29, Etna Green, Ind.
Holsworth, Mrs. E. W. (Mildred Smith), '31, 544 W. Packard, Ft. Wayne, Ind.
Ikne, Mrs. Russell (Lois Van Scayoc), '32, 729 S. 15th St., New Castle, Ind.
Johansen, Mrs. Albert (Alice Carlson), '34, 1041 B 17th St., Santa Monica, Calif.
Leonard, Rosemary, '30, 115 W. Lutz Ave., West Lafayette, Ind.
McCloud, Mrs. Raymond Emmet (Dorothy Elkins), '32, 3124 Windsor Ave., Baltimore, Md.
McMurtry, Claudia, '34, Spurgeon, Ind.
Mellon, Mrs. Melvin G. (Catherine C.), '19, 9 Russell St., West Lafayette, Ind.
Millholland, Inez, '34, 1115 E. 55th St., Indianapolis, Ind.
Murr, Mrs. Margaret Snodgrass, '26, Speed, Ind.
Nelson, Mrs. Ralph (Edna Westfall), '12, 2322 Littleton, West Lafayette, Ind.
Odle, Doris, '28, 1819 Gilpin St., Denver, Colo.
Pleasant, Mrs. Paul W. (Kathryn Sears), '26, 256 Marsteller, West Lafayette, Ind.
Pontius, Mrs. Byron E. (Carrie C.), '14, 124 Russell, West Lafayette, Ind.
Riedel, Mary, '28, 414 E. Washington St., Winchester, Ind.
Robinson, Lorene, '31, Fowler, Ind.
Rodrigues, Mrs. Ruben Garza (Wilma McCulloch), '34, 1412 Chapin St. N.W., Washington, D.C.
Smith, Edna, '23, 716½ W. Washington, Ft. Wayne, Ind.
Smith, Mrs. Edward Baldwin (Helen Cramier), '33, 2902 Silver Hill Ave., Baltimore, Md.
Swank, Orpha L., '29, 135 Sheetz St., West Lafayette, Ind.
Tam, Mrs. E. R. (Orpha Overman), '27, Burnettsville, Ind.
Thomas, Mrs. Edwin Jay (Mary Whiteman), '34, Moran, Ind.
Turpin, Mrs. D. John (Monabelle Allbright), '29, 4109 College Ave., Indianapolis, Ind.
Vaught, Mrs. Leslie Lyle (Ruth Grubb), '32, 440 W. Wood St., West Lafayette, Ind.
Winemiller, Mrs. Harold (Kathryn Van Dement), '27, 412 W. Grantley, Elmhurst, Ill.

LOUISIANA POLYTECHNIC ALUMNÆ Ruston, Louisiana

Bowman, Mrs. Walter C. (Kathleen Hendrick), '32, 526 W. Norwood Court, San Antonio, Tex.
Griffin, Heloise, '33, W. Mississippi, Ruston, La.
McKinney, Sunshine, '34, 606 S. Trenton St., Ruston, La.
Moon, Christine, '25, 500 S. Trenton St., Ruston, La.
Tarbutton, Mrs. James S. (Thelma Digby), '33, Ruston, La.

WESTMINSTER ALUMNÆ New Wilmington, Pennsylvania

Blaine, Gladys, '35, Rt. #2, Evans City, Pa.
Borak, Amelia, '37, 575 Coitsville Rd., Campbell, Ohio.
Dodd, Mrs. Charles Perry (Gladys Crowner), '26, Rt. #2, Amherst, Ohio.
Huston, Mrs. Russell (Arlyn Pearson), '25, 1888 Richmond Rd. S., Euclid, Ohio.
Lowman, Fern, '39, 255 Chesterfield Rd., Columbus, Ohio.
Robinson, Elma L., '28 Rt. #1, Edinburg, Pa.
Scott, Lois A., '29, Rt. #1, McKees Rocks, Pa.
Short, Edna, '30, 3 Cherry St., Wheatland, Pa.

What To Do When

For chapters officers, alumnae advisory board chairmen and province directors)

September

A report of rushing and pledging should be sent to the Membership vice-president, the province director and National Headquarters. *This to be sent as soon as rushing season ends.*

- 15—Chapter officers should check to see that they have all required supplies—pledge books, pledge cards, history record cards, monthly chapter report blanks, and treasury book forms, badge order blanks (order direct from Burr, Patterson & Auld) and all forms used by the vice-president in securing initiation permits. All supplies unless otherwise indicated are ordered from National Headquarters.

October

- 1—Corresponding secretary sends revised list of chapter officers to National Headquarters.
Vice-president should see that
- 1—*A history record card for every girl pledged is filled out (typed) and sent in to National Headquarters.*
- 2—Corresponding secretary places chapter monthly statistic report with per capita check in mail to National Headquarters. Copy of report should be mailed to province director. Corresponding secretary also sends list of initiated members to state chairman.
- 10—Chapter treasurer sends four copies of the chapter budget to the province director for approval, who returns a copy to the chapter treasurer and sends two copies to National Headquarters.
- 12—Treasurer sends revised budget and financial report to National Treasurer in care of National Headquarters.
- 15—Chapter editor sees that required copy for the winter issue of the LAMP is in National Headquarters not later than October 30. Material must be in National Headquarters by October 30. Also glossy prints of Mortar Boards, Phi Beta Kappas or equivalent honoraries during the past school year.
- 15—Standards chairman and alumnae adviser or chairman of alumnae board must send in blank containing complete outline of chapter Standards program for 1942-43.
- 15—Chapter submits to National Headquarters name of new alumnae advisory board members.
- 24—Founders' Day! Wear Delta Zeta colors.
- 25—The vice-president sends to Membership Vice-President a list of all summer or early fall initiations.

During October, Standards chairman must send brief report of each Standards meeting to the national secretary. Each report should be sent within five days after the meeting is held.

November

- 1—New alumnae advisory boards assume duties.
- 2—Corresponding secretary places chapter monthly statistic report with per capita check in mail to National Headquarters. Copy of monthly chapter statistic report in mail to province director.
- 10—Treasurer of chapter house board sends annual financial report to the national treasurer.

- 15—Chapter treasurer sends financial report to National Treasurer in care of National Headquarters.

During November, Standards chairman must send brief report of each Standards meeting to the national secretary. Each report should be sent within five days after the meeting is held.

December

- 2—Corresponding secretary places chapter monthly statistic report with per capita check in mail to National Headquarters. Copy of monthly chapter statistic report in mail to province director.
- 15—Chapter treasurer sends financial report to National Treasurer in care of National Headquarters.

During December, Standards chairman must send brief report of each Standards meeting to the national secretary. Each report should be sent within five days after the meeting is held.

January

- 1—Social Service fee of \$1.00 for each member in chapter and \$2.00 chapter LAMP subscription should be sent in to National Headquarters.
- 2—Corresponding secretary places chapter monthly statistic report with per capita check in mail to National Headquarters.
- 15—Chapter treasurer sends financial report to National Treasurer in care of National Headquarters.
- 15—Chapter editor sees that required copy for the Spring issue of the LAMP is in National Headquarters not later than January 25. Material must be in the office by January 25.
- 15—Chapter scholarship chairman (on campuses operating on the quarter system) must send the chapter scholastic record for the quarter to the national secretary.

During January, Standards chairman must send brief report of each Standards meeting to the national secretary. Each report should be sent within five days after meeting is held.

February

- 2—Corresponding secretary places chapter monthly statistic report with per capita check in mail to National Headquarters. Copy of monthly chapter statistic report in mail to province director.
- 15—Rushing chairman must send rushing report in to Membership Vice-President.
- 15—Treasurer sends financial report to National Treasurer in care of National Headquarters.
- 15—Chapter scholarship chairman (on campuses operating on the semester system) must send the chapter scholastic record for the semester to the national secretary.

During February, Standards chairman must send brief report of each Standards meeting to the national secretary. Each report should be sent within five days after meeting is held.

March

- 2—Corresponding secretary places chapter monthly statistic report with per capita check in mail to National Headquarters. Copy of monthly chapter statistic report in mail to province director.
- 5—Chapter editor must have required copy for the Summer issue of the LAMP in National Headquarters not later than March 15.
- 15—Treasurer sends financial report to National Treasurer in care of National Headquarters. Nominating committee shall be elected not less than two weeks before the election of chapter officers. Chapter officers shall be elected at the last regular meeting in March, excepting where college authorities require an exception made. Immediately after election, chapter shall send name and address of new officers to National Headquarters on the required form.

During March, Standards chairman must send brief report of each Standards meeting to the national secretary. Each report should be sent within five days after meeting is held.

April

- 1—Installation of chapter officers at first regular chapter meeting in April.
- 2—Corresponding secretary places chapter monthly statistic report in mail to National Headquarters. Copy of monthly chapter statistic report in mail to province director.
- 5—Rushing chairman must have monthly rushing report in to Membership vice-president.
- 15—Treasurer of housed chapters places copy of budget for 1943-44 in mail to National Treasurer in care of National Headquarters.
- 15—Chapter treasurer sends financial report to National Treasurer in care of National Headquarters.
- 15—Chapter scholarship chairman (on campuses operating on quarter system) must send the chapter scholastic record for the second quarter to the national secretary.
- 25—Treasurer of unhoused chapters places copy of

budget for 1943-44 in mail to National Treasurer in care of National Headquarters.

During April, Standards chairman must send brief report of each Standards meeting to the national Secretary. Each report should be sent within five days after meeting is held.

May

- 2—Corresponding secretary places chapter monthly statistic report with per capita check in mail to National Headquarters. Copy of monthly chapter statistic report in mail to province director.
- 15—Chapter editor places chapter personals for September LAMP in mail to National Editor.
- 15—Chapter treasurer sends financial report to National Treasurer in care of National Headquarters.
- 31—Corresponding secretary should mail copy of annual report to National Headquarters and to province director.

During May, Standards chairman must send brief report of each Standards meeting to the national secretary. Each report should be sent within five days after meeting is held.

June

- 2—Corresponding secretary places chapter monthly statistic report with per capita check in mail to National Headquarters. Copy of monthly chapter statistic report in mail to province director.
- 2—Chapter treasurer should see that all final collections are made and all bills paid so that treasury books may be turned over to the auditor immediately after school closes.
- 15—Chapter treasurer sends financial report to National Treasurer in care of National Headquarters.
- 15—Chapter scholarship chairman should obtain from the registrar's office the chapter scholastic record for the last quarter or semester and send the record to the national secretary. As soon after the close of school as they are compiled, the scholarship chairman will be expected to send campus comparative averages to the national secretary.

Alumnæ Chapters

October

- 1—Secretary sends list of alumnæ who have moved to other cities to the nearest alumnæ organization and to National Headquarters. Secretary also sends copy of yearbook or program to National Headquarters and to alumnæ vice-president.
- 1—Secretary sends revised list of officers to National Headquarters.
- 1—Bills sent to alumnæ chapters in accordance with the group classification set up in the Constitution and Code. Alumnæ chapters are requested to pay their fees as quickly as possible.
- 1—Chapter magazine chairman places order with Franklin Square Agency for any additional magazine supplies which are needed for the next two months.
- 25—Chapter LAMP editor sees that required copy for the Winter issue of the LAMP is in National Headquarters not later than October 30. Material must be in National Headquarters by October 30.
- 24—Founders' Day.

January

- 15—Chapter LAMP editor sees that required copy for the Spring issue of the LAMP is in National Headquarters not later than January 25. Material must be in National Headquarters by January 25.

March

- 15—Chapter LAMP editor must have required copy for the Summer issue of the LAMP in National Headquarters not later than March 15, 1942.

April

Election of chapter officers. Secretary sends list of chapter officers to National Headquarters before May 1.

May

Resume of year's activities should be sent by president of the alumnæ chapter to the National Alumnæ Vice-President.

● Delta Zeta Sorority ●

Founded at Miami University, October 24, 1902

GUY POTTER BENTON, D.D., L.L.D., *Grand Patron* (Deceased)

FOUNDERS

JULIA BISHOP COLEMAN (Mrs. J. M.) 104 Riverside Avenue, Loveland, Ohio
 MARY COLLINS GALBRAITH (Mrs. George) 3240 Tremont Road, Sta. B., Columbus, Ohio
 ALFA LLOYD HAYES (Mrs. O. H.) 5856 Guilford, Indianapolis, Indiana
 ANNA KEEN DAVIS (Mrs. G. H.) Wildwood Crest, Mt. Washington, Cincinnati, Ohio
 MABELLE MINTON HAGEMANN (Mrs. Henry) Deceased
 ANNE SIMMONS FRIEDLINE (Mrs. Justus R.) Deceased

NATIONAL COUNCIL

President GRACE MASON LUNDY (Mrs. H. M.)
 R.R. 1, Bloomington, Indiana
Extension Vice-President JULIA WELLS BOWER
 Connecticut College, New London, Connecticut
Alumnæ Vice-President MILDRED BULLOCK KEEZEL (Mrs. James E.)
 Box 506, Winter Park, Florida
Membership Vice-President ILEEN TAYLOR WILSON (Mrs. William W.)
 R.F.D. 1, Lafayette, California
Secretary EVELYN ADAMS COSTELLO (Mrs. Russell T.)
 22900 Michigan Ave., Dearborn, Mich.
Treasurer FRANCES E. WESTCOTT
 R.R. 16, Box 468 S, Indianapolis, Indiana

Executive Office 1325 Circle Tower, Indianapolis, Indiana
Secretary in Charge Irene C. Boughton
Chairman of N.P.C.: Mrs. M. C. Burnaugh, Box 1296, Chicago, Illinois
National Panhellenic Delegate: Mrs. Gertrude Houk Fariss, 2997 S. W. Fairview Blvd., Portland, Oregon
Board of Trustees of LAMP Fund: Myrtle Graeter Malott (1946); Irene Boughton (1944); Grace Mason Lundy (1944); Frances Westcott (1944); Alice Hanson Jones (1948).

COMMITTEES

National Deputies: Bernice Hutchison Gale (Mrs. Guy H.), 359 Dorantes Ave., San Francisco, Calif.; Georgia Chandler Hornung (Mrs. Howard V.), 16163 Sunderland Rd., Detroit, Mich.; Mrs. Myrtle Graeter Malott, R.R. 1, Box 217, Ware Rd., McAllen, Tex.
Chairman of Constitution: Margaret Huenfeld Pease (Mrs. John W.), 5922 Winton Rd., Cincinnati, Ohio
Chairman of Vocational Guidance: Mrs. Esther Culp Litchfield, Fullerton, California

Chairman of House Management: Helen Myer Craig (Mrs. Arthur G.), 2223 Marin Ave., Berkeley, Calif.

Membership and Pledge Training Committee: Gertrude Kromer Daugherty (Mrs. C. L., Jr.), 1001 Mt. Allister, Pittsburgh, Pa.; Betty Lou Racine, 167 Ward St., Seattle, Wash.; Hilda Alagood Johnson (Mrs. Odis), Box 726, Thomasville, Ga.; Betsey Bradley Leach (Mrs. Garold), 2205 Ridgeview Ave., Eagle Rock, Calif.

Standards Committee: Ruth Stearns Yesbera (Mrs. Charles), 1530 Seward, Detroit, Mich.; Helene Sooy McCracken (Mrs. H. M.), 3741 Seyburn, Detroit, Mich.; Olive Paul Goodrich (Mrs. O. R.), 16579 Cherrylawn, Detroit, Mich.; M. Lee Evenson, 150 W. Euclid, Detroit, Mich.; Ruth Vial Flom (Mrs. Fred), 660 Rivard Blvd., Grosse Pointe, Mich.; Lucille Cornell Mullen (Mrs. Harold), 825 Washington, Grosse Pointe, Mich.

Scholarship Committee: Mavis Kratzke Morrison (Mrs. C. H.), 715 Fisher Rd., Grosse Pointe, Mich.; Lucille Chalmers Borgman (Mrs. W. M.), 20114 Chalmers, Detroit, Mich.; Hilda Horny, 2122 Russell, Detroit, Mich.; Catherine Jones Somers (Mrs. D. C.), 362 McKinley, Grosse Pointe, Mich.; Kathryn Doub Hinman (Mrs. W. C.), Franklin Village, Mich.; Janet Kittredge, 802 W. 4th St., Royal Oak, Mich.

• Provinces of Delta Zeta •

PROVINCE I: Maine, Vermont, Connecticut, New Hampshire, Massachusetts, Rhode Island, New York
Director: MISS HELEN LAUTRUP, 85 Barrow St., New York, N.Y.

Adelphi College—VERNA BARR, 242-18 93 Ave., Bellrose, N.Y.

Rhode Island State College—JEAN YARE, Delta Zeta House, R.I.S.C., Kingston, R.I.

New York University—KATHRYN FOWLER, 53 Washington Square, New York, N.Y.

Syracuse University—EULA CIEGLER, 400 Walnut Place, Syracuse, N.Y.

Providence Alumnae Chapter—MILDRED BARRY, 87 Wilson Ave., Rumford, R.I.

New York Alumnae Chapter, Manhattan, Brooklyn, Bronx—MRS. RUPERT W. VAN WYCK, 28 E. 10th St., New York, N.Y.

Long Island—MRS. CHARLES L. JONES, 96 Garden St., Garden City, L.I.

Syracuse Alumnae Chapter—MRS. GEORGE PERKINS, 429 Grant Ave., Syracuse, N.Y.

Rochester Alumnae Chapter—MRS. LESTER BARNES, 50 Hopper Terrace, Rochester, N.Y.

PROVINCE II: Pennsylvania, New Jersey, West Virginia, Delaware, District of Columbia

Director: MISS ZOE McFADDEN, 3333 N. Charles St., Baltimore, Md.

University of Pittsburgh—PAULINE CAIN GRAHAM, 419 Jefferson Ave., Bellevue, Pa.

George Washington University—PAULETTE MONTESI, Strong Hall, G.W.U., Washington, D.C.

Bucknell University—DOROTHY NAUGLE, Bucknell University, Lewisburg, Pa.

Pittsburgh Alumnae Chapter—MRS. L. J. LASHLEY, 364 Questend Ave., Mt. Lebanon, Pa.

Washington Alumnae Chapter—MRS. WILLIAM A. WILDHACK, 328 N. Oxford, Arlington, Va.

Northern New Jersey Alumnae Chapter—MRS. C. DONALD SCHOOLCRAFT, 110 Makatom Dr., Cranford, N.J.

PROVINCE III: Virginia, North Carolina, South Carolina, Georgia, Tennessee

Director: MRS. VAN RENSSALAER H. STERNBERGH, 2745 29th St. N.W., Washington, D.C.

Brenau College—MARY LIB CAWTHON, Delta Zeta Lodge, Brenau College, Gainesville, Ga.

University of South Carolina—LILLIAN GAYLE, 306 S. Walker, Columbia, S.C.

College of Charleston—CAROLYN BOETTE, 37 Wagener Ave., Charleston, S.C.

Oglethorpe University—BEATRICE NIX, 795 Myrtle St. N.E., Atlanta, Ga.

University of Tennessee—MARIAN CALDWELL, 805 Eleanor St., Knoxville, Tenn.

Columbia Alumnae Chapter—MRS. ANDREW MADDEN, 3120 Heyward St., Columbia, S.C.

Knoxville Alumnae Chapter—MISS HAZEL MESSAMORE, Heiskell, Tenn.

Charleston Alumnae Chapter—MISS CECIL LEITCH, 12 Sutherland Ave., Charleston, S.C.

PROVINCE IV: Alabama, Florida

Director: MRS. LORIN E. COPPOCK, JR., 910 Madrid, Coral Gables, Fla.

Florida State College for Women—LUCILE McLEOD, Delta Zeta House, Tallahassee, Fla.

Florida Southern College—MARY ROBINSON, Florida Southern College, Lakeland, Fla.

University of Miami—MAY MORAT, 320 Sarto Ave., Coral Gables, Fla.

University of Alabama—SARAH ELLEN SCHMIDT, Delta Zeta House, University, Ala.

Alabama Polytechnic Institute—LUCINDA LASETER, College Dormitory No. 1, Auburn, Ala.

Howard College—CAROLYN THORNTON, 4605 7th Court S., Birmingham, Ala.

Miami Alumnae Chapter—MISS LUCILLE MAXWELL, 667 N.W. 1st St., Miami, Fla.

Orlando Alumnae Chapter—MRS. BUTLER NEIDE, Bonit Dr., Winter Park, Fla.

Tampa Alumnae Chapter—PAULINE BAGGETT, 115 N. Lisbon, Tampa, Fla.

Jacksonville Alumnae Chapter—MRS. M. E. MARTIN, 1612 Glendale, Jacksonville, Fla.

Birmingham Alumnae Chapter—MISS VIRGINIA EAGLES, 8016 2nd Ave. S., Birmingham, Ala.

Tuscaloosa Alumnae Chapter—MRS. ROY GRIFFIN, 1401 13th St., Tuscaloosa, Ala.

PROVINCE V: Ohio and Michigan

Director:

Miami University—LOIS AKERSTROM, 26 Bishop Hall, Oxford, Ohio
Ohio State University—CHRISTINE WADE, Delta Zeta House, 212 15th St., Columbus, Ohio
Wittenberg College—JANET NICHOLS, Delta Zeta House, 923 N. Fountain Ave., Springfield, Ohio
University of Cincinnati—DOROTHY JOHNSTON, Delta Zeta House, 2811 Swiss Chalet Ct., Cincinnati, Ohio
Baldwin-Wallace College—DEV. MANWELL, Emma Lang Dormitory, Berea, Ohio
Michigan State College—DOROTHY CARLE, S. Campbell Hall, East Lansing, Mich.
Albion College—BETTY BROWN, Susanna Wesley Hall, Albion, Mich.
Detroit Alumnae Chapter—MRS. J. S. WILSON, 20429 Litchfield, Detroit, Mich.
Akron Alumnae Chapter—MRS. H. P. BRADLEY, 1936 Sackett Ave., Cuyahoga Falls, Ohio
Toledo Alumnae Chapter—MRS. EMERSON MESSINGER, 3648 Wycliff Pkwy., Toledo, Ohio
Dayton Alumnae Chapter—MRS. HERBERT WIEPKING, 274 Park End Dr., Dayton, Ohio
Springfield Alumnae Chapter—MRS. ROBERT BELL, 768 Bellevue, Springfield, Ohio
Cincinnati Alumnae Chapter—MRS. RICHARD G. KOEHLER, 3517 Cornell, Hyde Park, Cincinnati, Ohio
Cleveland Alumnae Chapter—MRS. WILLARD UNDERWOOD, 3426 Clarendon Rd., Cleveland Heights, Ohio
Columbus Alumnae Chapter—RUTH SARGENT, 2055 Fairfax Rd., Columbus, Ohio

PROVINCE VI: Indiana and Kentucky

Director: MILDRED POTTER, 750 Washington Ave., Evansville, Ind.

DePauw University—LORAIN LARSON, Delta Zeta House, Greencastle, Ind.
Franklin College—ROSEMARY COON, Girls' Dormitory, Franklin, Ind.
University of Kentucky—IDA SCHOENE, Lexington, Ky.
University of Louisville—GENEVA HUNT, 800 Fetter, Louisville, Ky.
Indianapolis Alumnae Chapter—CHARLYN MURRAY, 3219 College Ave., Indianapolis, Ind.
Fort Wayne Alumnae Chapter—MRS. WADE VERWEIRE, 1529 N. Anthony Blvd., Fort Wayne, Ind.
Franklin Alumnae Chapter—MARY EADES, Franklin, Ind.
Lexington Alumnae Chapter—MRS. WILBUR C. WILSON, 214 Sycamore Rd., Lexington, Ky.
Louisville Alumnae Chapter—MRS. ELSA GARY, R.R. 1, Anchorage, Ky.
Evansville Alumnae Chapter—MISS MILDRED POTTER, 750 Washington Ave., Evansville, Ind.

PROVINCE VII: Illinois and Wisconsin

Director: MRS. MAX MCCONNELL, 109 N. Glen Oak, Peoria, Ill.

Knox College—BARBARA FORD, Whiting Hall, Galesburg, Ill.
Eureka College—EDITH HARROD, Lida's Wood, Eureka, Ill.
University of Wisconsin—JEANNETTE HAWKINS, Delta Zeta House, 142 Langdon St., Madison, Wis.
Northwestern University—MARY LAWRENCE, Delta Zeta House, 717 University Pl., Evanston, Ill.
University of Illinois—LUCIA LLEWELLYN, Delta Zeta House, 710 W. Ohio, Urbana, Ill.
Chicago Alumnae Chapter—MISS SHIRLEY OGEN, 2816 Logan Blvd., Chicago, Ill.
 North Shore—MISS CATHERINE DONICA, 1745 Orington Ave., Evanston, Ill.

North Side—MRS. F. R. WILSON, 1571 Ridge Ave., Evanston, Ill.

South Side—MRS. R. J. ERNST, 7834 S. Ellis Ave., Chicago, Ill.

West Suburban Chicago—MRS. LAWRENCE POTTER, 4838 W. Adams St., Chicago, Ill.

Galesburg Alumnae Chapter—JOAN CRANDALL ISAACSON, 433 Olive St., Galesburg, Ill.

Eureka Alumnae Chapter—VISTA KAUFMAN, Eureka, Ill.

Peoria Alumnae Chapter—MRS. J. B. HOOTMAN, 600 Fayette, Peoria, Ill.

Rockford Alumnae Chapter—MRS. MALCER JOHNSON, 600 Fayette, Rockford, Ill.

Urbana-Champaign Alumnae Chapter—MISS MARGARET OSBORN, 306 W. Clark, Champaign, Ill.

Madison Alumnae Chapter—MRS. KENNETH KANE, 321 Walnut, Madison, Wis.

Milwaukee Alumnae Chapter—MRS. A. H. GLADDEN, 3418 N. Downer, Milwaukee, Wis.

PROVINCE VIII: North Dakota, South Dakota, Nebraska, Kansas, Missouri, Colorado, Wyoming, Arkansas, Iowa, Minnesota

Director: MRS. GEORGE HAVENS, 3018 School St., Des Moines, Iowa

University of Minnesota—JEANNETTE WOODWARD, Delta Zeta House, 330 11th Ave. S.E., Minneapolis, Minn.

University of North Dakota—ELAINE KJERSTAD, Delta Zeta House, 2724 University Ave., Grand Forks, N.D.

Iowa State College—VIRGINIA HARDING, Delta Zeta House, 2138 Sunset Dr., Ames, Iowa

Nebraska Wesleyan University—MISS BETTY HARVEY, Delta Zeta House, 4942 Madison Ave., Lincoln, Neb.

Colorado State—GRACE DURHAM, Delta Zeta House, 312 W. Laurel, Fort Collins, Colo.

Denver University—VIRGINIA BROWN, 1119 Vine St., Denver, Colo.

Twin City Alumnae Chapter—MRS. GEORGE AHERN, 5016 15th Ave. S., Minneapolis, Minn.

Tri-City Alumnae Chapter—MRS. ROBERT E. LEE, 152 12th, Silvis, Ill.

Des Moines Alumnae Chapter—MRS. DALE HESS, 4127 Allison Ave., Des Moines, Iowa

Cedar Rapids Alumnae Chapter—MRS. W. C. DRESSER-HAUS, 116 2nd St. S.W., Cedar Rapids, Iowa

Ames-Boone Alumnae Chapter—MRS. D. L. HOLL, 2323 Donald St., Ames, Iowa

Denver Alumnae Chapter—MRS. WILLIAM LAMBERTH, 2537 Cherry St., Denver, Colo.

Kansas City Alumnae Chapter—ELIZABETH CONRAD, 431 N. 16th, Kansas City, Mo.

Lincoln Alumnae Chapter—MRS. A. A. HELD, 2102 Park, Lincoln, Neb.

Omaha Alumnae Chapter—MRS. JAMES McDONALD, 5505 Dodge St., Omaha, Neb.

St. Louis Alumnae Chapter—MRS. R. F. WOOD, 19 Ninety-seventh St., St. Louis, Mo.

PROVINCE IX: Louisiana and Mississippi

Director:

Louisiana State University—BETTY CULPEPPER, 339 State St., Baton Rouge, La.

H. Sophie Newcomb College—MARIE LOUISE CUQUET, 802 Delachaise St., New Orleans, La.

University of Mississippi—MARJORY BIGGART, Delta Zeta House, University, Miss.

New Orleans Alumnae Chapter—MRS. G. F. SUSTENDAL, 1128 Nashville Ave., New Orleans, La.

PROVINCE X: Texas, New Mexico, Oklahoma

Director: MRS. J. C. WETHERBY, 616 W. 4th St., Stillwater, Okla.

Southern Methodist University—BETTE RUTH HORTON, 5621 McCommas, Dallas, Tex.
Oklahoma A. & M.—FAYNOLA ARMSTRONG, Delta Zeta House, 1010 W. 3rd, Stillwater, Okla.
University of Texas—MRS. VIRGINIA GRUBBS NOEL, Delta Zeta House, 1803 West Ave., Austin, Tex.
Dallas Alumnae Chapter—MRS. A. MAYFIELD, 5923 Mercedes, Dallas, Tex.
Houston Alumnae Chapter—MISS OLIVE JOY, 4811 Laurel, Bellaire, Tex.
Oklahoma City Alumnae Chapter—MRS. CECIL PERKINS, 1016 N.W. 34th, Oklahoma City, Okla.
San Antonio Alumnae Chapter—MRS. RAY ELLIOTT, 726 Westwood, San Antonio, Tex.
Corpus Christi Alumnae Chapter—MRS. MARCUS SMITH, 2601 Austin, Corpus Christi, Tex.

PROVINCE XI: California, Arizona, Nevada, Utah
Director: MRS. HUGH JONES, 2205 Meadow Valley Ter., Los Angeles, Calif.
University of California—JEAN STOREY, Delta Zeta House, 2728 Durant St., Berkeley, Calif.
University of Southern California—BARBARA BALCOM, Delta Zeta House, 917 W. 28th, Los Angeles, Calif.
University of California, Los Angeles—ELISABETH ELWORTHY, Delta Zeta House, 824 Hilgard, West Los Angeles, Calif.
San Francisco Bay Cities Alumnae Chapter—MRS. WALTER PEMBERTON, 827 Balra Dr., El Cerrito, Calif.
 Alpha Group—MRS. FRED KELLEWAY, 3811 Lakeshore, Oakland, Calif.
 Beta Group—MRS. HOWARD ALMON, 70 Rock Lane, Berkeley, Calif.
 Gamma Group—MRS. WILLIAM CLARK, 5063 Cochran, Oakland, Calif.
 Delta Group—MRS. LLOYD WOLTZEN, 50 Urbano Dr., San Francisco, Calif.
 Epsilon Group—MRS. MARVIN BONDS, 202 Stanford Ave., Berkeley, Calif.

Zeta Group—MRS. LLOYD GRAHAM, 391 Fairmont, Oakland, Calif.
Los Angeles Alumnae Chapter—MRS. HUGH JONES, 2205 Meadow Valley Ter., Los Angeles, Calif.
Long Beach Alumnae Chapter—MRS. STANLEY SMITH, 107 Quincy Ave., Long Beach, Calif.
San Diego Alumnae Chapter—MRS. ROBERT SHARP, 1995 Sunset Blvd., San Diego, Calif.
Santa Monica Alumnae Chapter—MRS. THELNER HOOVER, 11295 Pickford, West Los Angeles, Calif.
Foothills Alumnae Chapter—MRS. H. H. ROBERTS, 1617 Spruce, Pasadena, Calif.
Sacramento Alumnae Chapter—MRS. MYRON TOWER, 2611 Marty Way, Sacramento, Calif.

PROVINCE XII: Washington, Oregon, Idaho, Montana
Director: MRS. WALTER R. WHIDDEN, 7538 S.E. 29th, Portland, Ore.
University of Washington—CONSUELO STRONG, Delta Zeta House, 4535 18th N.E., Seattle, Wash.
Washington State College—ANITA BORSET, Delta Zeta House, 1704 Opal St., Pullman, Wash.
Oregon State College—EILEEN RUSSELL, Delta Zeta house, 23rd and Van Buren, Corvallis, Ore.
Portland Alumnae Chapter—MRS. CARL GREEN, 7441 S.E. 28th St., Portland, Ore.
Seattle Alumnae Chapter—MRS. RAYMOND AMEY, 2329 N. 58th St., Seattle, Wash.
Pullman Alumnae Chapter—MRS. WALTER CARTER, 203 Whitman, Pullman, Wash.
Bellingham Alumnae Chapter—MRS. HOWARD SMALLEY, 521 Garden St., Bellingham, Wash.
Spokane Alumnae Chapter—MRS. DON HILDEBRAND, 401 E. Sharp, Spokane, Wash.
Tacoma Alumnae Chapter—MARTHA MILLIGAN, 2120 N. Prospect, Tacoma, Wash.
Salem Alumnae Chapter—MRS. WARD R. DAVIS, 548 Knapp, Salem, Ore.

• Delta Zeta State Chairmen •

A complete list will appear in the December issue of the LAMP.

We can't ..

BUILD TANKS AND BOMBERS

But .. **WE DO MAKE USEFUL GIFTS**

★ ★ ★ ★ *for Fraternity Men*
★ **in the U. S. SERVICES**

MOTHER, SISTER AND SWEETHEART PINS

(Official Plain and Jeweled Styles in all approved sizes.)

IDENTIFICATION RINGS

(With Fraternity Crest—Their name and service data engraved.)

IDENTIFICATION BRACELETS

(With Crest or Service Insignia—Name and service data engraved.)

STATIONERY PORTFOLIOS

(Stationery-filled Leather Kits—Crest or service insignia mounted.)

FITTED LEATHER CASES

(Neat, compact, zippered styles—Crest or service insignia mounted.)

PEN AND PENCIL SETS

(Famous Parker and Wahl Eversharp makes—Army approved.)

CIGARETTE CASES AND LIGHTERS

(Genuine Leather, all styles—Fraternity Crest or Service Insignia.)

LEATHER BILLFOLDS AND CARD CASES

(Slim, non-bulging styles—Leather or Metal—Crest or service insignia.)

WATCH FOR YOUR BUR-PAT MAN

**OR WRITE FOR PRICES AND DESCRIPTION
TO YOUR OFFICIAL JEWELERS**

BURR, PATTERSON AND AULD COMPANY

Roosevelt Park

Detroit, Michigan

AMERICA'S OLDEST AND MOST PROGRESSIVE FRATERNITY JEWELERS