

# THE LAMP

of DELTA ZETA

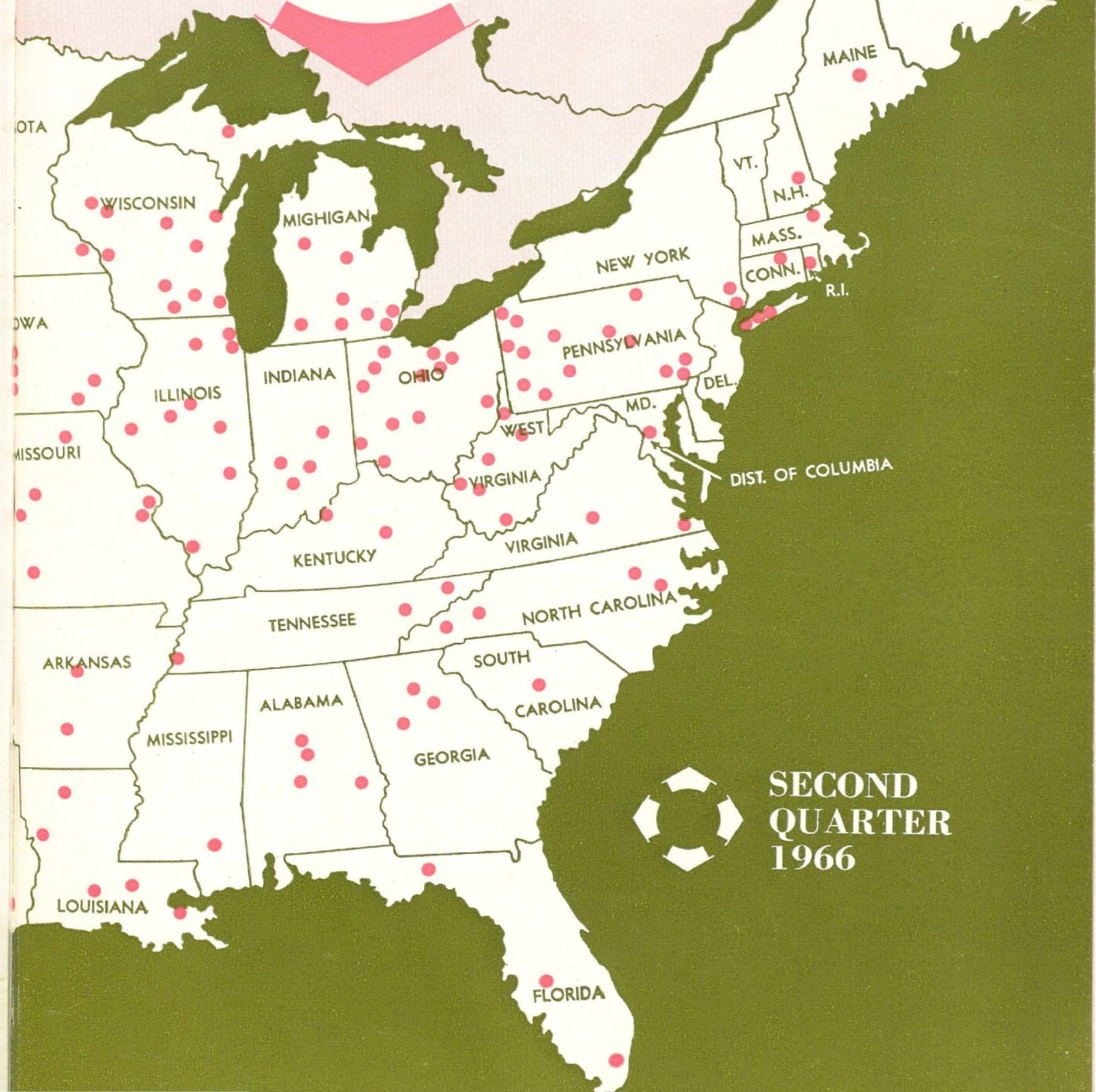

SECOND  
QUARTER  
1966





*you are taking an important step*

# DELTA ZETA'S DESIGN FOR THE FUTURE

*in your Fraternity life.*

*A lifetime of  
alumnæ participation  
in Delta Zeta  
activities lies ahead.*

*Friendship*

*Fun*

*F(ph)ilanthropy*

*The alumnæ welcome  
each one of you.*

*More than 250  
alumnæ groups are  
listed in the  
Delta Zeta Directory*



SECOND QUARTER 1966

VOLUME 55, NUMBER 3

# THE LAMP of Delta Zeta

Office of Publication, George Banta Co., Inc., Curtis Reed Plaza, Menasha, Wis. 54952

MARY KAY G. MOON, *Editor*, Marq. '57

Photo Editor: ALICE HOCKEMEYER, Z B

- 
- 2 New Chapters
  - 12 DZ President of La. AAUW
  - 13 DZ Photo Album
  - 23 Delta Zetas in *Who's Who*
  - 29 Let's Put the YOU in Delta Zeta
  - 37 A Visit to Sigma's New House
  - 42 Yes, There's Something New Under the Sun!
  - 44 Hands of Faith Teach Deaf
  - 46 Adventures in Friendship
  - 50 Wear Your Badge
  - 52 Happy Marriages Just Don't Happen
  - 56 Directory

THE LAMP OF DELTA ZETA, official magazine of the sorority, is published Quarterly by George Banta Company, Inc., official printers to the sorority. \$2.00 per year. Life subscription \$25.00. Printed in U.S.A. Second class postage paid at Menasha, Wisconsin. Acceptance for mailing at special rate of postage provided for in section 1103, Act of October 3, 1917, authorized September 26, 1918.

Copyright 1966 by Delta Zeta Sorority

## RETURN REQUESTED

Delta Zeta Sorority, 3561 N. Pennsylvania St., Indianapolis, Indiana 46205

### Attention All Chapter Lamp Editors:

Send all material for publication to Mrs. Edward Moon, 349 Lopas St., Menasha, Wis. 54952; all changes of address and advertising information to Miss Irene C. Boughton, 3561 N. Pennsylvania St., Indianapolis 5, Indiana. Deadline for Third Quarter issue is June 1, issue will appear in late August. Deadline for Fourth Quarter issue is Sept. 1, issue will appear in late November. Deadline for First Quarter issue is Dec. 1, issue will appear in late March. Deadline for Second Quarter issue is March 1, issue will appear in May.

## ... On the Cover

Our Delta Zeta map showing our 160 chapters, truly a national sorority. Did you notice our crest?

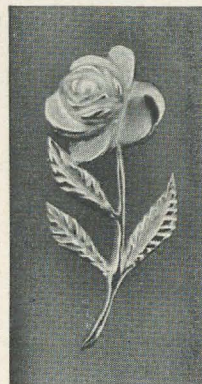

Golden Rose Pin  
For 50 Year Members—\$15  
Order from National Headquarters



Daughter-Granddaughter Pendant gold-filled .....\$4.50  
Daughter-Granddaughter Pendant 10K gold .....\$7.25  
(Order from Executive Secretary)





Newly installed Theta Phi Chapter of Old Dominion College, Norfolk, Va.

## Delta Zeta Goes

## “To Old Virginia”

Theta Phi Chapter of Delta Zeta, at Old Dominion College in Norfolk Virginia, is an interesting example of a new college in an old state, a response to a modern need, with exciting plans for playing an evergrowing part in the educational pattern of the state.

Originally this institution was a branch of William and Mary, the epitome of “the hallowed halls of ivy” for all college Greeks. In bustling Norfolk with its changing and expanding population, there was need for college opportunity, which William and Mary prepared to meet by giving the work of freshman and sophomore

years. Before long it was clear that this institution must be enlarged to a full four-year degree college, and Old Dominion met the situation with courage and practical good sense. Now a part of the state system, though inadequately housed at present, it has ground for more buildings, which will soon be completed and make a real campus. Presently its student body of nearly 6000 (2000 of whom are women) is largely commuters, but plans for growth recognize the beginning demand for women’s dormitories, and it is certain that as time goes on, there will be a larger number of students from outside Norfolk.



Early on, organizations providing for social friendships among the men promoted fraternal groups, some with houses which could be gathering places for study or leisure time; and of course women soon answered that universal urge and formed local sororities. Encouragement of their groups at William and Mary probably led to the formation and eventual chartering of chapters of Chi Omega and Pi Beta Phi. Alpha Xi Delta was third, and on December 10-12, 1965, Delta Zeta rounded out the quartet by taking the local group named Virginia Epsilon, now our Theta Phi Chapter.

Virginia Epsilon was established by six girls with a definite, positive idea as to the type of sisterhood they were pursuing. It was to be one which should work primarily to give each individual the fullest possible scope and encouragement for her unique personal growth and contribution to her society. The philosophy seemed to appeal to a goodly number of women students, and Virginia Epsilon grew to a position of recognized importance. Eventually deciding her destiny would be best served by allying herself with a national sorority, she decided, after careful thought and inquiry, that Delta Zeta most happily met her hopes. There were visitors, and conferences; and right at hand, and ready with friendship, with information, with all kinds of help, was an alumnae chapter which could have a whole chapter written about itself. The Norfolk alumnae, who draw from many collegiate backgrounds and a wide geographical territory, call themselves "The Tidewater Alumnae" and are a lively, attractive congenial group. Particularly in city Panhellenic activities they have been interested and effective, so that there could hardly be a more suitable group to act as fairy godmothers to a new college chapter

in the making.

So it was, that after all hurdles of decisions and arrangements were safely past, December 11, 1965 saw the dream become reality. Norfolk's outstanding hostelry, The Golden Triangle, was the scene of the social festivities; while the ritualistic services were held in a local church, effectively conducted by an exhilarated group from Epsilon Tau chapter at Longwood College. Representatives from Zeta Lambda at East Carolina, and Theta Iota at West Carolina, arrived in time to take part in the weekend, and managed, as girls always can, to find odd bits of time in which to share advice, suggestions, and guidance with the new sisters.

A special spice of interest at the Installation banquet was the presence of a number of interested gentlemen: fathers, friends, serving as escorts because of the driving from distances which many girls had to arrange. Complimentary remarks were expressed by these guests, variously spoken of the loveliness of the collegiates; the flair with which Mary Lou Shannon kept the banquet program moving; the number and cordiality of the Tidewater, headed by Gail St. Clair Davis; the humor and spirit of greetings brought by Elvena Price (Theta Iota) and Jonibelle Willis of Zeta Lambda. In fact, as one young man who had recently been part of the installation of his own fraternity said, "You women do it better! You give it oomph!"

On the theme "To the attainment of a memorable fame," Grace Mason Lundy presented a thumbnail sketch of Delta Zeta from Alpha Founders to Theta Phi Founders, and stressed the continuing worth of standards for excellence in sorority and life. Dean Rebecca O. White, who has been a steady friend to Panhellenic endeavors on her campus, gave a warm welcome to



Receiving line, reception honoring Theta Phi parents greeted by, left to right: Janet Coe, chapter president (Theta Phi); Mrs. Frank Holton, CCD; Mrs. Rebecca White, Dean of Women (ODC); Mrs. Grace Mason Lundy, Past National President; Mrs. Robert Francis, National Director at Large; Mrs. Wilma Robinson, President of Tidewater Alumnae Association.



Delta Zeta when Lisbeth Francis concluded its formal induction; and the always lovely final touch was the singing of "Flowers I Give to Thee," by talented Mildred Johnson who is not only Miss Longwood, but runner-up for the title of "Miss Virginia."

Sunday afternoon's formal reception, in the library auditorium which now doubles as Student Center, was a gay occasion. Throngs of friends, and proud parents, representatives of many campus groups, came to compliment, to admire the gifts and greetings, and certainly to enjoy the superlative delectables provided by the Tidewater Alumnæ. Surprise gifts from Theta Phi to Mrs. Lundy, Mrs. Francis and the devoted CCD, Joan Holton finally closed the festivities with a feeling that wonderful years lay ahead for this energetic and promising new chapter in an area rich in tradition and renown.

In its days as a local group, Virginia Epsilon had established some excellent traditions, including a Mother-Daughter party; had held first place scholastically, sponsored an all-Greek formal dance each fall; cooperated with local charitable organizations, a campus scholarship fund, and helped promote effective Panhellenic organization. Campus activities as usually known are part of Old Dominion's future, not so much in its present.

Happy moments that stood out in the weekend were for President Janet Coe to discover among the alumnæ present, one who had been a high school teacher when Janet, whose education because of service family assignment has been "all over"; lived in Florida, and when the chapter CCD and one of our charming alumnæ initiates finally discovered that they had been friends years ago in Oklahoma; or for a Winchester DZ to send greetings saying she too, had known one

of the Theta Phi girls as a tiny tot . . . all these just added to the certainty that this was the right thing to do. Initiated were twenty-five undergraduates, eight from the Virginia Epsilon group (more will be initiated by the chapter at a future date) and several alumnæ of the Longwood chapter, as well as one who came up from VPI to become a DZ in her own right, thus joining two sisters who are members of Lambda chapter. This was Mildred Thurow Tate, who charmed us all with her enthusiasm and her instant interest in the sorority.

Initiation services conducted by the Longwood chapter headed by Janet Murray, and Jean Wilson CCD, inducted into membership the following:

Collegiate members of Theta Phi . . . Barbara Barnett, Janet Coe (president), Kathy Collins, Sarah Dickey, Patti Dodson, Laura Dozier, Pat Fodrey, Virginia Gillikin, Lorraine Helterbran, Naomi Helterbran, Edith Jones, Betsy Kutnak, Virginia Murrell Ellen Nottingham, Margeurite Paris, Cherie Peck, Beth Pitt, Pat Rapp, Carole Ritch, Sandra Smith, Charlene Stant, Jackie Thomas, Cecilia Underwood, Mary Ellen Wilkerson, Marcella Witkiewitz.

Joan Holton, CCD and wife of the college coach, headed the alumnæ list, which also included alumnæ members from Virginia Epsilon: Joyce Bonneville, Linda Claverie, Nancy Kain Davis, Anne Harbuck Duncan, Marlene Gregory, Betsy Denny, Virginia Hubbard, Cynthia Norman.

Alumnæ initiated into membership of Epsilon Tau: Valerie Ann Leese, Constant Marshall, Grace Wiggins, Barbara Rukman Vought.

Mildred Thurow Tate, faculty member at VPI, initiated into Lambda, where she had two Delta Zeta sisters.

• • •

Are you meeting your LAMP deadlines for material? If you don't see your chapter's news, chances are the material was too late. Are you using the proper forms? If you're all out of the LAMP forms, don't use something else—it's confusing. Instead, write to Delta Zeta National Headquarters for more. Use the proper form and use it on time.





Our new Sisters at Pan American College.

## Theta Omicron—Ten for Texas

Theta Omicron became the 10th college chapter of Delta Zeta in Texas and number 160 on the National roll during installation ceremonies on the campus of Pan American College in Edinburg, Texas February 12 and 13.

Theta Omicron was colonized at Pan American College in September, 1965, by National Vice-President (Membership) Betty Agler and Delta Zeta Field Secretary Linda Lenox. Sixteen girls were pledged, and in competition with two existing clubs on campus which had each been pledged to other National sororities, Delta Zeta took full quota of sixteen during a formal rush period. Within a month, the chapter had pledged to limitation of forty. Kappa Delta and Alpha Omicron Pi installed on prior weekends, initiating twenty-three and twenty-one college girls respectively. Twenty-five new golden lamps of Delta Zeta were pinned on college girls at formal initiation. Three holdover and five new pledges make Delta Zeta the largest Greek women's group on campus. Phi Sigma Kappa and Tau Kappa Epsilon fraternities came on the campus in 1964.

Girls wearing the "little black button" before installation were prominent in title winning on the Pan American College campus. Molly Doffing and Rexanne Estes were 1st and 2nd runners-up in the Bronco Queen contest and Molly was voted "Cutest Pan" (cutest coed) by the student body. Carolyn Arnall was named "Jane" at the annual "Joe and Jane Dance" for freshmen only and Amy Stephenson was named APO Sweetheart and Basketball Belle. Amy and Lauryn Gayle Longwell are two of the four cheerleaders.

Early in 1965, the Rio Grande Valley alumnae of Delta Zeta began to meet and with the assistance of Province XVII Vice-President Katie Blanche Stallworth from Austin and Myrtle Graeter Hinkly, former national president, now living in Port Isabel, nine alumnae members were initiated into Delta Zeta on November 20. These included Mrs. W. J. Maxwell, III, McAllen, sister of pledge, Mary Ann Maguirean, graduate of Pan American and former Air Line stewardess, now teaching music in a McAllen elementary school; Mrs. Orville I. Cox, Sr., McAllen, outstanding valley club woman and civic leader and wife of former Pan American Board of Regents chairman; Mrs. Moulton Cobb, Weslaco, prominent church and club woman, benefactor of the college and wife of former member of the college board of regents and local T.V. personality; Mrs. Don Russell, McAllen, wife of Pan American tennis coach and assistant professor of mathematics; Mrs. John Hook, Edinburg, Pan American honor graduate and elementary school teacher, wife of assistant professor of mathematics; Mrs. Fred A. Gibson, McAllen, mother of Alpha Tau vice-president, Fredella Gibson; Mrs. G. W. Massey, Harlingen, mother of Corpus Christi alumnae president, Mrs. James L. Hailey; Mrs. M. B. Spurgeon, elementary school teacher and daughter and Mrs. W. G. Triplett, Alpha Epsilon, of Raymondville, and Mrs. Harold M. Pendleton, Edinburg, high school English teacher and mother of Alpha Tau, Marian Pendleton.

Alumnae initiated with the college girls included Mrs. Frances Nixon, McAllen High School English teacher; Mrs. Marvin Jones, Ed-



inburg High School English teacher; and Miss Nancy Lou McLemore, Alvin, Texas.

National and Province officers present for the weekend festivities were Mrs. Roy Breitweiser, National Director-at-large, from San Marino, Calif.; Mrs. Hinkly; Mrs. Wm. B. Carr, Province XVII President from Ft. Worth; and Mrs. Harry G. Stallworth, Province XVII Vice-president from Austin.

The officers of the Iota Alpha chapter of Delta Zeta from SWTSC in San Marcos officiated at the initiation ceremonies held in the Fellowship Hall of the First Methodist Church, Edinburg. They were accompanied to the valley by their College Chapter Director, Miss Laura Whittenburg. Mary K. Gray served as acting president for Iota Alpha. Others included Sally Jackson, Glenda Griffith, Jon Ann Hilburn, Barbara Nitsche, Sarah Sherman, Karen Little and Deanna Hilton. Diana Haskinson, immediate past president of Alpha Tau and Jennefer Brown, Alpha Tau, assisted with the initiation and the Rose Ceremony at the formal installation banquet.

The banquet was held in the Hidalgo Room of the ECHO Hotel in Edinburg. Mrs. Breitweiser was toastmistress and read a note of regret from Mrs. Agler, who had had to cancel plans to come because of her son's illness. Mrs. Breitweiser also read greetings from other national officers. Mrs. Carr and Mrs. Stallworth brought greetings and welcome from the college and alumnae chapters and Elaine Hamlin, Theta Omicron president, and Mrs. Hook, representing Mrs. Don Russell, Theta Omicron college chapter director, gave the response from the chapter.

Chapter awards were presented by Karen



Mrs. Sam L. Fore presents the Delta Zeta International Club Scholarship Trophy to Dr. and Mrs. Ralph Schilling, the President of Pan American College.

Hatfield, chapter scholarship chairman; Miss Hamlin; and Patsi Turner. Rexanne Estes was awarded the chapter scholarship plaque and also received a surprise award as the chapter's favorite Big Sister from her little sister, Miss Turner. Miss Hatfield received the Best Pledge award.

Dr. Ralph Schilling, president of Pan American College, was the featured speaker for the evening. He welcomed Delta Zeta to the college campus and expressed appreciation for the social and cultural opportunities National Panhellenic Conference groups can bring to Pan American College.

Following the ritual of installation by Mrs. Hinkly, Mrs. Bonnie Powers, Dean of Women, accepted Theta Omicron chapter of Delta Zeta for the college.

Mrs. Stallworth gave two scholarship trophies to the chapter for presentation to the campus. The first she presented to be known as the Delta Zeta Panhellenic Scholarship Trophy honoring Dean Bonnie Powers. This trophy will be awarded annually to the sorority with the highest scholarship.

The Delta Zeta International Club Scholarship Trophy was presented honoring Dr. and Mrs. Schilling. This trophy will be awarded annually to that member of the International Club on the Pan American College campus with the highest grade average.

Amid gasps of surprise from the girls and other more than one hundred guests including parents and escorts and valley alumnae and husbands, Mrs. Breitweiser presented a silver serving tray and the Delta Zeta crested walnut plaque from the National Council and a beautiful silver tea service on behalf of the more than 56,000 Delta Zeta members. Other monetary gifts and gifts of silver were received by the chapter.

Guests at the banquet included Dr. and Mrs. Schilling; Mrs. Robert S. Burks, wife of the Dean of Students; Dean Powers; Mr. Hinkly; Dr. W. M. Dunn, Sr., pastor of the First Methodist Church, Edinburg, and Mrs. Dunn; the Rev. Sam L. Fore, Superintendent of the McAllen District of the Methodist Church, who gave the grace; Mrs. Frank Glendenning, McAllen soloist; and her accompanist, Mrs. George Richardson.

Mrs. Jon R. Wood (Gail Hamme), Gamma Zeta, was banquet chairman.

The new members and guests attended worship services at Our Lady of Sorrows Catholic Church in McAllen on Sunday morning.

Some 200 faculty, parents and friends were received at the Presentation Reception in the college center on the campus Sunday afternoon. Valley alumnae assisting with the reception, in



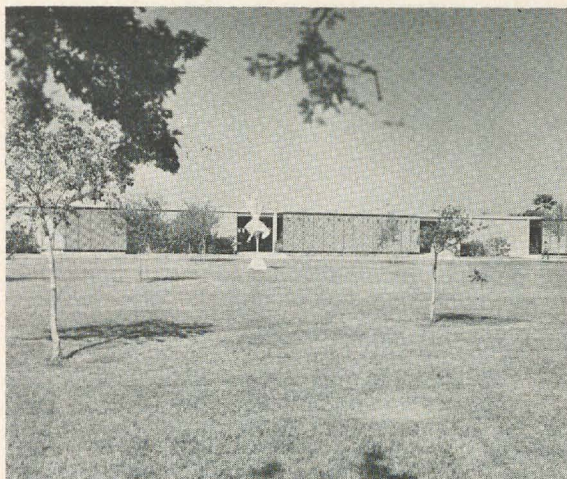

College Center Building with modern sculpture of Bronc in front.

addition to the new alumnae members were Mrs. Ronald E. Chastain, Mrs. Raymond A. White, and Mrs. Ralph Zimmerman of McAllen; Mrs. B. L. Cogburn, Edinburg; Mrs. James A. Van Kirk, Weslaco; Mrs. W. G. Triplett, Raymondville; Mrs. Earl Platt of Kansas and Port Isabel; and Mrs. R. K. Watkins of Brownsville. Mrs. Hook was chairman of the reception and made the beautiful rose colored net and lace ruffled overskirt and tablecloth accented with vieux green ribbon which was used on the refreshment table and presented as a gift to the chapter by the McAllen-Edinburg Alumnae of Delta Zeta.

Mary Margaret Calhoun Fore, Alpha Psi and president of the McAllen-Edinburg Alumnae Chapter of Delta Zeta served as local installation chairman.

Charter members of Theta Omicron chapter of Delta Zeta are Lonna Gail Barratt, Patty Blackwell, LaVerne Bodemann, Ginger Brown, Celeste Buchanan, Sue Carver, Lynda Chase, Molly Doffing, Rexanne Estes, Kathi Fenlon, Maria Noemi Gomez, Frances Elaine Hamlin, Karen Elizabeth Hatfield, Cheryl Jean Joyner, Carol Kormeier, Alma Lee Lawrence, Lauryn Gayle Longwell, Mary Ruth Magness, Peggy Anne O'Neal, June Elizabeth Page, Sandra Ann Smith, Jayne Gail Snowden, Toni Lyn Stephens, and Patsi Turner.

Pan American College is located on a palm-lined campus in Edinburg, Texas. Edinburg, which lies on the same parallel with Miami, Florida, is situated ten miles northeast of McAllen in the colorful Lower Rio Grande Valley. The Valley is a river delta. It is separated from Mexico on the south side by the Rio Grande River. Cactus, scrub brush and rattlesnake dens

mark its western fringe; the mammoth King Ranch defines the northern border and the Gulf of Mexico is the eastern boundary. The economy is diverse. Dollars flow into valley banks from farmers, cattlemen, oil men, manufacturers and countless other sources. Cotton and vegetable farms and groves of citrus often surround pumping oil wells.

The year 1965 marked what is perhaps the greatest step forward in the progress of Pan American College to date—the acceptance as the 22nd state-supported college in Texas.

State support is the culmination of a vigorous 38-year history for the institution which started as a junior college in 1927. Known as Edinburg Junior College for 25 years, it attained four-year college status in 1952 and the name was changed to Pan American College. In 13 short years as a senior college, Pan Am has tripled in student enrollment and has more than tripled its physical assets. There were 693 students in 1951, the last year of Edinburg Junior College. In 1952, the enrollment jumped to 965 and during the fall semester of 1965, 2,861 students were in classes.

Projected enrollment figures indicate there will be 3,500 students on campus by September of 1967.

The old junior college had a worth of \$557,178 in physical assets in 1951. Current property assets at Pan American College are in excess of \$3 million.

Work is expected to begin within the year on a new Science Building, valued at \$1,500,000.

Pan American offers students bachelor of arts degrees in 10 fields, bachelor of science degrees in 9 fields and bachelor of business administration in three fields.

Pan American College is accredited by the Association of Texas Colleges and Universities, the American Council on Education, Association of American Colleges, American Association of Colleges for Teacher Education, Southern Association of Colleges and Schools, and also is approved for teacher education by the Texas Education Agency.

Lt. Gov. Preston Smith, in accepting the college for the State of Texas on August 29, 1965, said, "We expect great accomplishments from our baby of higher educational institutions in meeting the educational needs not only of the fifth largest metropolitan area of the state—the lower Rio Grande Valley—but also the northern part of Mexico."

Academically and physically, progress is the by-word at Pan American College. With the installation of Delta Zeta and other National Panhellenic Conference sororities on campus, social and cultural activities will keep pace with this progress.





Iota Gamma—Presentation picture, left to right: Carolyn Rusiecki, incoming President; Mrs. C. A. Dickinson, Province President, Province III West Pennsylvania; Mrs. Philip Vineyard, National Director of Public Relations; Dr. Henry Parscinski, President of Alliance College; Dr. Grace Thomas, CCD of Iota Gamma; Felicia Ilczuk, President at Installation.

## Welcome To Our Sisters at Alliance College

The members of Iota Gamma chapter, Delta Zeta, at Alliance College, Cambridge Springs, Pennsylvania are proud to announce their initiation ceremonies, held on February 12, 1966. At this time, the Iota Gamma chapter became the first national sorority on the Alliance campus.

Three years before, the local, Omicron Omicron Delta, had become the first sorority at the school.

The initiation ceremonies were held Saturday, February 12. Thirty-two new collegiate Delta Zetas and 13 Alumna Initiates were at this



Installation Banquet. Row one, left to right: Marilyn Nienaltowski, Cecelia Babula, Patricia Kozio, Carolyn Rusiecki, Victoria Grochal, Felicia Ilczuk, Dr. Grace Thomas (advisor), Benia Filipczyk, Irene Stobierski, Celeste Mickiewicz, Christina Kozub, and Anna Smardz. Row two: Susan Bogdan, Theodora Piszczalski, Elizabeth Jasionowicz, Michelle Wojna, Carol Corrigan, Hedwig Niedziela, Carole Lysowski, Hedwig Lotny, Frances Palaszynski, Irene Tylus, Ann Gorski, Barbara Hamera, Jolanta Kijakowska, Theresa Partyka, Sandra Jenkins, and Helena Filipczyk. Row three: Mrs. John Makowski, Mrs. Emmet Stine, Mrs. A. J. Wolanin, Carol Derbin, Joanne Siwarski, Patricia Zelski, Mrs. Charles Jenkins, Mrs. Kennedy Cathcart, Mrs. John Macik, Mrs. Gail Dolzenko, Alice Wojtowicz, Carol Pickos, Sophia Miskiewicz, and Mary Jeanne Wenczel.



time initiated. The initiating chapter was Epsilon Theta of Clarion State College.

The installation banquet was held Saturday evening, February 12, at the David Mead Inn in Meadville. At this semi-formal function, Mrs. Philip Vineyard presented the chapter with their charter. The Alliance chapter honored their advisor, Dr. Grace Thomas, for her years of guidance and support to the chapter.

Dr. Henry Parcinski, President of Alliance College, spoke, welcoming Delta Zeta to the campus.

Other distinguished guests were Mrs. C. A.

Dickinson, Province President, Province III, West; Mrs. Parcinski, Dean and Mrs. Robert Ilisevich; Delta Zetas from Clarion and Edinboro State Colleges. Also present were the newly initiated advisory board members, Mrs. Charles Jenkins, Mrs. A. J. Wolanin, Mrs. John Macik, Mrs. John Makowski, Mrs. Kennedy Cathcart, Mrs. Gail Dolzenko, and Mrs. Emmet Stine.

Iota Gamma chapter was formally introduced at their presentation tea, on Sunday, February 13, in the Terrace Room of Bartlett hall.

## Wanted: Your ZIP Number!

The time is coming when postal regulations will require ZIP numbers on all second class mail and we will be unable to send THE LAMP to you unless we have yours. If you are sending a new address be sure to include your ZIP number. If you are not moving, either fill out the form (below), crossing out "Former Address," or send a postcard to National Headquarters giving your ZIP number.

### PLEASE PRINT

Husband's Legal Name .....

Is this a new marriage? ..... Date of Marriage .....

Legal Maiden Name .....

Check if: Widowed ..... Divorced ..... Separated ..... Remarried .....

If so give name to be used .....

Chapter ..... Year of Initiation .....

Former Address .....  
(number) (street)

.....

(city) (zone) (state)

New Address .....  
(number) (street)

.....

(city) (state) (ZIP)

Check if you are: alumnae officer ..... house board ..... chapter adviser .....

**Mail to: Delta Zeta National Headquarters  
3561 N. Pennsylvania St., Indianapolis, Ind. 46205**



# St. Cloud's Theta Mu Is Delta Zeta's Newest



St. Cloud State College, situated on the banks of the Mississippi River, is the home of the Theta Mu Chapter of Delta Zeta. The College was opened in September of 1869 with a total enrollment of 53 students. Today there are approximately 6,000 students with 300 faculty members. Academically, St. Cloud State College is rated high as a teacher preparation institution and a liberal arts college. St. Cloud is the third largest college in Minnesota and under construction at the present time to add to the school's multi-million dollar physical plant are a nine story, 400 bed residence hall and a college center.

Theta Mu Colony was installed at the 157th collegiate chapter of Delta Zeta on Saturday, January 8, 1966 by the Theta Nu chapter of Moorhead State College. Installation was held in Newman Center, Saturday morning, followed by the first formal meeting. Saturday evening a formal banquet was held at the St. Germain Hotel. Speaker for the evening was Dr. Dale Patton, Dean of Students. Mrs. John R. Riede, National Director at Large was toastmistress and conducted the Installation ceremony. Mrs. Charles Talle, Province Vice-President gave the grace and the Friendship Circle was led by Mrs. J. Randall Jones, Province President. Special guest of the evening Mrs. Gary Schlosstein, National Secretary-Treasurer gave the greetings. Mrs. Patricia Potter, Dean of Women accepted the charter. Sunday a presentation tea was held in the Hay-

den-Joyner Rooms, Garvey Commons at SCSC. This was given by the Twin Cities Alumnae and Mrs. Verna Kaltenbronn was chairman. Parents, students and faculty were presented to the new chapter.

Our newest sisters at Theta Mu include: Kathleen Anderson, Susan Blanchard, Barbara Brown, Betty Cafferty, Colleen Cox, Sharon Ellis, Katherine Erickson, Joyce Gaida, Mary Harris, Kathleen Hogan, Judyanne Honigs, Sharon Josephs, Rita Melcoch, Jean Mohr, Mary Nelson, Gayle Nima, Cheryl Ostrom, Bonnie Plath, Miriam Rickert and Mary Verner. Their CCD, Miss Louise Johnson of the St. Cloud Math Dept and advisor to the group since its beginning was initiated with the girl.

Other Greek organizations at St. Cloud State College include sororities, Alpha Xi Delta (first to be on campus) Alpha Phi, and Sigma Sigma Sigma. Their fraternities are Tau Kappa Epsilon, Sigma Tau Gamma and Theta Chi. All groups are relatively new on campus, although the 3 other sororities were previously local groups.

**New Officers to Lead Theta Mu. Top row: Mary Nelson, Secretary, Mary Harris, Treasurer; Sharon Josephs, Pledge Trainer. Bottom: Kathy Erickson, President; Judy Honigs, Rush Chairman.**





# DID YOUR CHAPTER GET A . . .

DIVIDEND CHECK in May? Commission checks for magazine subscriptions are like "dividends", and as your renewal orders repeat year after year, your "investment" grows and your dividends get larger and larger. Plan to make magazine subscriptions a part of your regular ways and means program for this year to build up a steady income for your treasury. You will not only be helping your Chapter—you will also be building up the Endowment Fund, thus assisting college chapters with furnishings or a new house!

Repeated reminders by the Chapter Magazine Chairman during the year will get your members in the habit of thinking DELTA ZETA when thinking of magazines. Remember, for **EVERY** \$100 worth of magazines sent in by your Chapter, **YOUR** Chapter will receive a \$5.00 prize check at the end of our accounting period each April 30.

**INCLUDE YOUR ZIP CODE!!!!**

## DELTA ZETA SUBSCRIPTIONS

**P.O. Box 725**

**Concord, California 94522**

Order Form

Date ..... 19.....

PLEASE PRINT

Chapter to be credited .....

Address .....

Amount Enclosed \$.....

Please make checks payable to:  
DELTA ZETA SUBSCRIPTIONS

Magazine to be sent to:

Name of subscriber .....

Street .....

City & State ..... Zip Code .....

NAME OF MAGAZINE .....

No. of Years ..... ☐ New ☐ Renewal

Is this a gift? If so, write in name of giver here. ....

Street .....

City & State ..... Zip Code .....

No Card Sent Unless Requested

Gift Card ..... ☐ Birthday ☐ Christmas ☐ Anniversary ☐ General ☐ No Card ☐

Card to arrive ..... 19..... Card to be Signed .....



# Delta Zeta is President of La. AAUW

Mrs. J. W. Evans of Ruston was elected president of the American Association of University Women, at the 35th annual meeting held in Lake Charles April 23-24.

Dr. Minnie B. Tracey, professor of marketing at Louisiana Tech, is first vice president of the organization, and Mrs. R. M. Steere is corresponding secretary and is completing a term as president of the Ruston Branch of AAUW.

The local women were elected at the afternoon business session on Saturday, following the convention which was held at the Chateau Charles Motel.

Dr. Tracy presided at the Friday evening banquet session, at which Mrs. Robert L. Kaag, Ft. Wayne, Indiana, chairman of cultural interests, AAUW, was the main speaker.

During the Friday morning program workshop, Miss Mary Lou Ledbetter of Ruston discussed the topic "Science, a Creative Discipline."

The new president, Mrs. Evans, is active in women's club work at the state and local level.

Mrs. Evans received her B.A. degree from Louisiana Polytechnic Institute, Ruston, and the M.A. from Peabody College in Nashville, Tennessee. She pursued additional graduate work at Peabody College and York City. She taught in the Columbia University in New Louisiana high schools, served as assistant principal in several high schools and for many years was Associate Professor of English at Louisiana Polytechnic Institute, retiring in June of 1963.

Mrs. Evans has had articles appearing in the Louisiana Education Journal, Louisiana Schools, Educational Administration and Supervision, in a national sorority magazine, and others.

She is a member of the following professional and educational organizations: American Association of University Women, American Association of University Professors, Delta Kappa Gamma, Louisiana Education organization, Society of Modern Languages, National Council of Teachers of English, Louisiana Folklore Society, and The Writers' Club. She is listed in the Second Edition of American Scholars (1953) and in Who's Who among American Women to the present date.

Mrs. Evans has also been outstandingly active

<sup>1</sup>From Ruston (La.) *Daily Leader*, Wed., April 28, 1965.

in other organizations. She has held all local offices in the Order of Eastern Star and was Deputy Matron of the District three times.

She has held all offices in the Ruston Branch of AAUW, was chairman of several committees of the Louisiana Division, including five years as chairman of the College Accreditation Committee, and served as First Vice President and Parliamentarian of the Louisiana Division.

Mrs. Evans has held many offices in the Pierian Club of Ruston, and in the Fifth District Louisiana Federation of Women's Clubs, and is now serving as President of the Fifth District LFWC.

She is active in the First Presbyterian Church of Ruston, and in the alumnæ group of her national sorority, Delta Zeta, as well as continuing her interest in its Louisiana Tech Chapter.



Mrs. J. W. Evans



# Δ Z PHOTO ALBUM



Miss Elaine Michelini—Theta Lambda—St. Norbert's Sigma Tau Gamma's April Coed





Verna Nelson  
Upsilon  
Univ. of North Dakota  
President Panhellenic



Barbara Ingram, Epsilon Xi, Ar-  
kansas State Teachers' College,  
Student Senate Secretary.



Beverly Bolanowski  
Epsilon Phi  
Univ. of Detroit  
Outstanding Business Education  
Student of the Year Award

## CAMPUS



Sharon Brashear  
Zeta Theta  
Sam Houston  
Sr. Class Sec.-Treas.



Members of Angel Flight of Gamma Beta, Univ. of  
Conn., *Kneeling left to right:* Eileen Critchley; Judy  
Buchanan; Liz Hines, *Seated:* Dottie Wilhemson; Ann  
Clark; DeeDee Shanbron; and Barbara Mazzeo.



Barbara Thorsen  
Zeta Alpha  
Bradley  
President Panhellenic  
Sweetheart—Kappa Delta Rho

Barbara Lawhorn  
Alpha  
Miami  
President Junior Panhellenic  
Alpha Lambda Delta  
Cwen

Joyce Atkins  
Zeta Rho  
William Jewell  
President Panhellenic

Edith Mitchell  
Zeta Theta  
Sam Houston  
Orange Keys

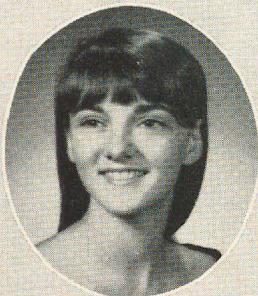





Kathreen Muratore  
Beta Alpha  
U. of Rhode Island  
Phi Sigma Kappa  
Moonlight girl

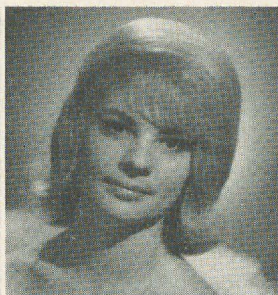

Elizabeth Baker  
Zeta Psi  
Stephen F. Austin St. Coll.  
President Panhellenic



Margatert Maruschak  
Epsilon Phi  
Univ. of Detroit  
Student Senator



Barbara Walker, Zeta Psi,  
Stephen F. Austin State Col-  
lege. President Texas/Edu-  
cational Association Student.



Marjorie Frazee, President of the Theta Nu Chap-  
ter at Moorhead State College proudly shows the  
Scholarship trophy to a Freshman at the Sorority  
Tea during Greek Week. The trophy is awarded  
to the sorority with the highest grade point aver-  
age for the previous year. The trophy has been  
awarded for the past 11 years and Delta Zeta  
has been awarded first place 8 years. The other  
three years Theta Nu was awarded second place.



Priscilla Hegel  
Alpha Alpha  
Northwestern  
President of WAA

## HONORS

Kathy Rainier  
Epsilon Phi  
Univ. of Detroit  
Gamma Pi Epsilon  
Soph of the Year

Kay Spidel  
Epsilon Iota  
Fairmont State College  
President Panhellenic

Charlene Keebler  
Epsilon Phi  
Univ. of Detroit  
President AWS

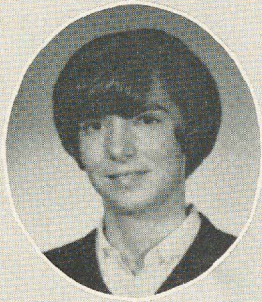





Sue Horn  
Delta Mu  
Morningside College  
President DM  
Sigma Tau Delta  
SISEA  
Who's Who

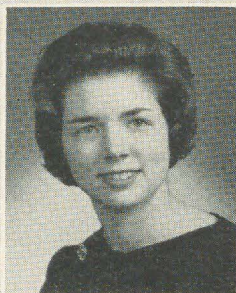

Jeanne Gwinn  
Delta Mu  
Morningside College



Toni Jackson  
Zeta Alpha  
Bradley  
Pi Lambda Theta  
Phi Kappa Phi  
Who's Who



Bonnie Burns  
Delta Phi  
Tahlequah

Ruth Mills  
Delta Lambda  
Lamar SCoTech  
Pi Kappa Delta  
Who's Who

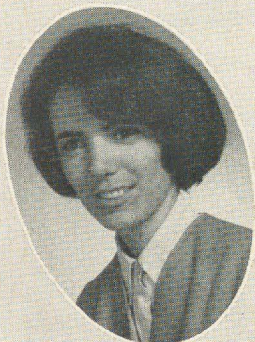

## WHO'S WHO

Cheryl M. Say  
Delta Lambda  
Lamar SCoTech  
President Panhellenic  
Tau Beta Sigma  
Who's Who

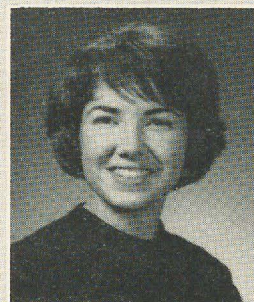

Cherry Brown  
Gamma Alpha  
Baldwin-Wallace  
President—Student Body  
Who's Who

Sharyn Mattingly  
Zeta Theta  
Sam Houston





# WHO'S



Johanna Meissner  
Epsilon Iota  
Fairmont State  
Blazer's  
Who's Who



Pat Seller  
Epsilon Eta  
Harris Teachers Col.

Benia Filipczyk  
Iota Gamma  
Alliance

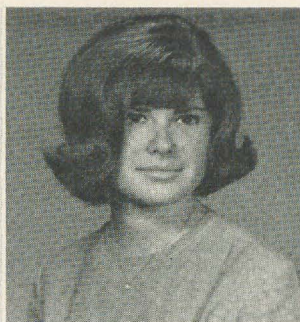

Sherry Yates  
Zeta Tau  
Morris Harvey



Lynn Pintavalle  
Beta Nu  
Univ. of Maine  
President B N  
Who's Who



Judy Henry  
Delta Lambda  
Lamar SCoTech  
Sigma Alpha Eta  
Cap and Gown  
Who's Who

# WHO



Laura Conner  
Delta Phi  
Tahlequah



Michele Hilsabeck  
Delta Sigma  
NE Mo. State





Laura Wilson  
Gamma Beta  
Univ. of Conn.  
Alpha Lambda Delta

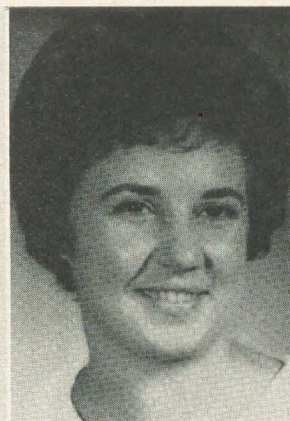

Brenda Herren  
Zeta Psi  
Stephen F. Austin  
Kappa Delta Pi



Blaine Huges  
Delta Delta  
Georgia State  
President  $\Delta \Delta$   
Crimson Key

# HONORARIES

Linda Edwards  
Zeta Iota  
Humbolt State  
Green & Gold Key



Connie Askegaard  
Upsilon  
Univ. of N. D.  
Grey Gown  
Alpha Delta Theta



Lianne Wilson  
Alpha Zeta  
Adelphi Univ.  
Sigma Alpha Eta

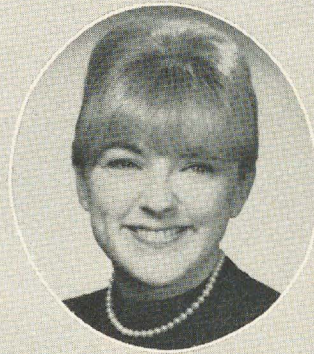



# HONORARIES



Cathy Adams  
Zeta Psi  
Stephen F. Austin College  
Beta Beta Beta



Tina Nelson  
Gamma Omega  
Southern Ill. Univ.  
Theta Sigma Phi



Nancy Mueller  
Zeta Alpha  
Bradley  
Angel Flight  
Sigma Alpha Iota

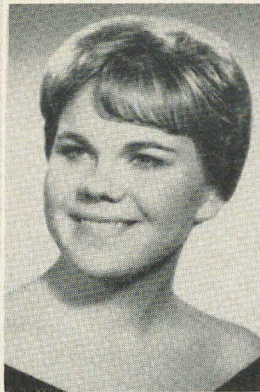

Michele Jack  
Delta  
DePauw  
Phi Epsilon Phi



Barbara McGann  
Delta Lambda  
Lamar State  
Kappa Pi



# SWEETHEARTS



Martha Ener  
Delta Lambda  
Lamar State  
Phi Delta Theta Sweetheart



Sue Hammer  
Gamma Lambda  
San Jose State  
Pershing Rifle Queen



Sharon Boyum  
Theta Nu  
Moorhead State  
TKE Sweetheart



Marguita Hutchins  
Epsilon Lambda  
Southwestern St. Okla.  
TKE Sweetheart



Shirley Cowan  
Epsilon Lambda  
Southwestern St. Okla.  
Young Republican Queen

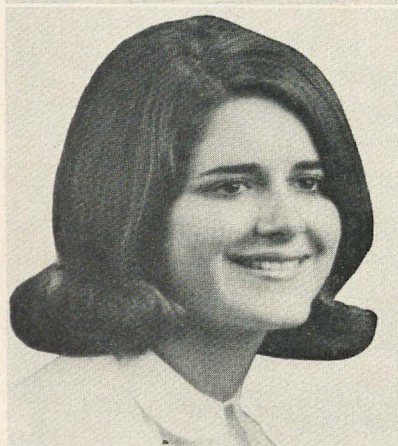

Pat Geerken  
Theta Kappa  
LSUNO  
Campus Favorite

Gayle Ulbrich  
Epsilon Phi  
Univ. of Detroit  
Princess Greek Ball

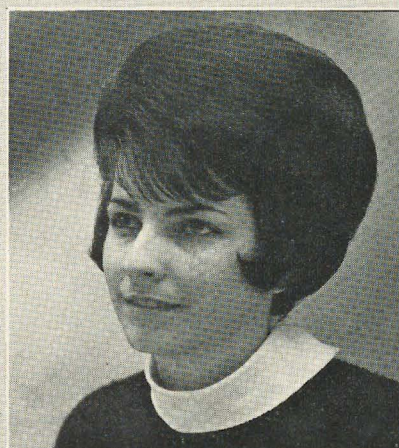



# QUEENS



Vivian Heyer  
Epsilon Gamma  
Cent. Mo. State  
White Rose Queen of Sigma Tau Gamma

Carol Bex  
Epsilon Lambda  
Southwestern St. Okla.  
Freshman Queen



Dianne Smith  
Zeta Theta  
Sam Houston  
Western Queen



Sharon Tucker  
Zeta Eta  
Durant  
Yearbook Queen  
TKE Dream Girl  
Delta Psi Omega Sweetheart



Vivian Carozzo  
Epsilon Phi  
Univ. of Detroit  
Sweetheart of Alpha Sigma Pi



Vicki Tysor  
Zeta Xi  
Lenoir Rhyne  
Dream Girl of Theta Chi

Pat Friday  
Zeta Xi  
Lenoir Rhyne  
TKE Sweetheart

Maureen Bymes  
Beta Alpha  
Univ. of Rhode Island  
Sweetheart of Sigma Chi

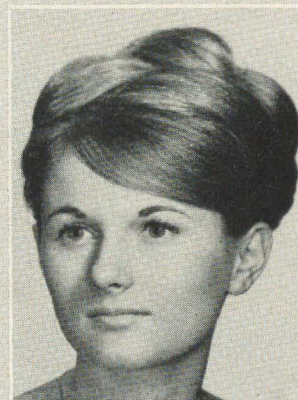





Kacky Van Geffen  
Theta Kappa  
LSUNO  
Circle K Sweetheart  
LSUNO Sweetheart

Diane Larrabee  
Epsilon Omega  
Eau Claire  
Winter Carnival Queen Ct.



Elaine Daniels  
Epsilon Theta  
Clarion State  
Miss CSC of 1966  
Theta Chi Dream Girl

Charlotte Hudson  
Theta Kappa  
LSUNO  
Sweetheart of Phi Kappa Theta

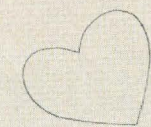

Jeannie Smith  
Zeta Xi  
Lenoir Rhyne  
May Court of Honor



Joyce Collins  
Epsilon Iota  
Fairmont State  
Sigma Pi Holly Ball

Marilyn Randall  
Delta Phi  
Tahlequah  
Alpha Phi Omega Sweetheart

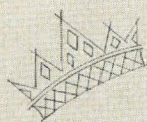



# Delta Zetas in *Who's Who*

The NPC Editors Conference has compiled information on sorority members in *Who's Who*. We thought you would like to see these figures and would be proud to know that the following Delta Zeta's have been written up in the Fourth Edition.

## NPC

### GROUPS' MEMBER DISTRIBUTION

Of a total 2,780 NPC groups members listed in *Who's Who of American Women*, the distribution is as follows:

Category	Listings
ARTS: architecture, art, design, interior decorating	115
DOCTORS: dentists, physicians, psychologists, veterinarians	100
EDUCATORS: 591	
Deans: 50	
Presidents: 4	645
ENTERTAINERS: actresses, performers	25
EXECUTIVES: association, banking, business, insurance, radio-TV, retail-wholesale	375
GOVERNMENT: municipal, state, federal, political	
Mayors: 2	
Senators: 2 (United States)	105
LAW: 116	
Judges: 9	125
LIBRARIANS/CURATORS	200
MUSIC	30
ORGANIZATIONS: civic, club, religious leaders	405
PROFESSIONAL: dietetics, home economics, medical technologists, nursing, physical therapists	135
PUBLICATIONS: columnists, editing, journalists, writers	
Editors: 70	290
SCIENTISTS: mathematicians, physical	75
SOCIAL WORK: career, religious	
Ministers: 3	105
	2,780

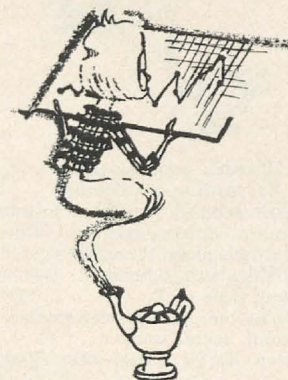

PERCENTAGE DISTRIBUTION IN  
*Who's Who of American Women*

NPC group members distributor percentage	Category	Who's Who distribution percentage
2,780	number of listings	22,200
4.2	ARTS	5.1
3.6	DOCTORS	4.9
13.5	EXECUTIVES	20.3
23.0	EDUCATORS	14.0
1.0	ENTERTAINERS	2.8
3.8	GOVERNMENT	6.8
4.5	LAW	3.0
6.5	LIBRARIANS/CURATORS	6.4
1.1	MUSIC	1.7
14.6	ORGANIZATIONS	11.2
6.7	PROFESSIONAL	3.6
10.7	PUBLICATIONS	9.4
2.8	SCIENTISTS	5.7
3.8	SOCIAL WORK	5.7
.2	OTHER	.2
100.0		100.8



## DELTA ZETA

Acquistapace, Marian (Mrs. Leo E. Acquistapace), civic worker  
 Anthony, Louise, librarian  
 Appell, Alice Jacqueline, librarian  
 Armstrong, Winifred Keen, publisher, editor  
 Artau, Delores Elizabeth, univ. ofcl.  
 Ashley, Mrs. Jerry (Thelma Townsend Ashley), club woman  
 Ashmore, Mrs. Jack P. (Gracie Flournoy Ashmore), educator  
 Bailar, Florence Catherwood (Mrs. John Christian Bailar, Jr.), educator  
 Ballou, Mildred Oralee Tesdahl (Mrs. Philip E. Ballou), educator





Barnes, Elinor J., indsl. psychologist  
 Barry, Mildred Bernardine, nutritionist  
 Bergman, Marjorie Jean Doyle (Mrs. Edward Bergman), interior decorator, club woman  
 Black, Laura Matilda, phys. therapist  
 Blackwell, Jane Elizabeth, educator  
 Boyle, Ethel Jones, state ofcl.  
 Bullivant, Virginia Lee, newspaperwoman  
 Burroughs, Marcial, social worker  
 Bysiewicz, Shirley Raissi (Mrs. Stanley J. Bysiewicz), lawyer, educator  
 Campbell, Mrs. Rachel Violet, market research exec.  
 Canterbury, Glenna (Mrs. John Day Canterbury), civic worker  
 Carlisle, Myrtle Whitehill (Mrs. John G. Carlisle), librarian  
 Charman, Mrs. John (Elaine Cook Charman), educator  
 Clapper, Edna Nielsen, mag. editor  
 Clark, Elizabeth A (Lice) (Mrs. John J. Halbert), cons. radiology  
 Clinton, Edith Estelle King (Mrs. Wills Hathaway Clinton), librarian  
 Coleman, Helen Milford (Mrs. J. Hartley Coleman), education  
 Colestock, Hazelmae, educator  
 Colwell, Leila, dietitian  
 Crabb, Nadine Hicks (Mrs. John E. Crabb), city ofcl.  
 Crawford, Agnes Delmore, librarian  
 Daniel, Elizabeth, Business exec.  
 Darter, Mrs. L. Amy, microbiologist  
 Davis, Arlene (Mrs. Max T. Davis), aviatrix, assn. exec.  
 Davis, Carol Stegall, civic worker  
 Davis, Olga Aurelia Schmidt (Mrs. George A. Davis), club woman  
 Dean, Ruth Alden Dean (Mrs. Edwin W. Dean), publisher  
 De Rutter, Marion Edith, banker  
 Dewey, Anne Hulse, educator  
 Dichmann, Mary Ethel, educator  
 Dieterle, Til, musician  
 Dittman, Marion Martha, editor  
 Ditzhazy, Helen Elaine Ringle (Mrs. Joseph Andrew Ditzhazy), educator  
 Dixon, Dorothy Genevieve, educator, librarian  
 Dolby, Dorothy Nichols (Mrs. James), city ofcl.  
 Doran, Gertrude R. (Mrs. Albert B. Doran), entertainment coordinator  
 Dorfler, Marion Edith Wescott (Mrs. Samuel Dorfler), librarian  
 Dunterman, Georgia Heidish (Mrs. Albert R. Dunterman), dir. guidance services  
 Durkin, Ellen Usher, writer, editor  
 Earlywine, Josephine Lewis (Mrs. Layman J. Wilkinson), physician  
 Elliott, Sidney Stevens Brame (Mrs. James Wallis Elliott), civic worker

Ellis, Frances Hankemeler, educator  
 Ernst, Mrs. T. Edward, civic worker  
 Eubanks, Mrs. J. Robert, club woman  
 Farry, Martha Frances Bell (Mrs. Charles Fulton Farry), educator  
 Figgis, Hope Margaret Delbridge (Mrs. Hauger Figgis), univ. ofcl.  
 Foote, Marcelle K., librarian  
 Gabel, Jeannette Whitehead, educator  
 Garnjobst, Laura, biologist, educator  
 Gartside, Foline B. Eppstein (Mrs. Joseph I. Gartside), social research analyst and adminstr.  
 Gibson, Virginia Noah (Mrs. William Everett Gibson), club woman  
 Goelet, Jane Grey, personnel coordinator  
 Gray, Virginia Maxine Pomroy (Mrs. Edgar L. Gray), education  
 Griem, Breta Luther, home economist  
 Gullette, Ethel Mae Bishop, pianist  
 Haase, Sophia Laura, educator  
 Halsted, Alice Lucile, home demonstration agt.  
 Heath, Beatrix Una Knight (Mrs. Reardon Heath), club woman  
 Henderson, Norma Elizabeth West (Mrs. Frank Irwin Henderson), clubwoman  
 Hibbard, D. Evelyn West (Mrs. Claude Wilson Hibbard), bacteriologist adm.  
 Higgins, Nevada Marie Windemuth (Mrs. James A. Higgins), educator  
 Hill, Helen Deusa (Mrs. J. Ben Hill), gov't ofcl.  
 Hill, Midge Varnease Pearce (Mrs. Benton Hill), civic leader  
 Hiltunen, Wandalyne Agnes Axthelm (Mrs. Theodore G. Hiltunen), educator  
 Hopkins, Mary Brandel (Mrs. James E. Hopkins), fashion and women's editor  
 Hostetter, Donna M., corp. exec.  
 Hostetter, Allison, educator  
 Ingram, Vivien Magdalene, educator, civic worker  
 Innis, Helen Rose (Mrs. Allan H. Innis), librarian  
 Jackson, Gail Patrick, TV producer  
 James, Varda Inez, superintendent schools, state legislator  
 Kelley, Mary Ruth, prodn. editor  
 Kloster, Paula Rebecca, educator, curator, artist  
 Knobbs, Pauline Bates Dingle (Mrs. Wallace Joseph Knobbs), educator  
 Krauss, Helen Ottilie, mech. contracting exec.  
 LaRue, Mary Ellen, clergyman  
 Lawrence, Telete Zorayda (Mrs. Ernest Lawrence), speech therapist, educator  
 Lindstrom, Gloria Claire Brandis (Mrs. Charles Edward Lindstrom), chemist  
 Long, Hilda Sheets (Mrs. Edward Harvey Long), newspaper publisher  
 Luce, Helen, library extension specialist  
 Lyon, Margaret Allen Charters (Mrs. Ralph M. Lyon), educator





McCarthy, Margaret, gov't ofcl.  
 MacElwee, Mrs. Irvin R., civic worker, club woman  
 Marbut, Laura Gordon Powers (Mrs. Robert Smith Marbut), guidance counselor  
 Martell, Helen Marie, utility exec.  
 Maxwell, Lucile, educator  
 McCartney, Louise Mae Dawley (Mrs. Earl J. McCartney), educator  
 McDaniel, Catherine Elizabeth Hayes (Mrs. Howard Cecil McDaniel), orgn. exec.  
 McDowell, Patsy Jo, lawyer  
 McElhaney, Virginia Wilkins (Mrs. Michael James McElhaney), educator, club woman  
 McIntosh, Margery Phidelia, educator  
 McKee, Esther Marguerite Klingebiel, educator  
 McKee, Velma Lockridge (Mrs. Mack John McKee), orgn. exec.  
 McNeely, Lavina Meek McGuire (Mrs. Frank F. McNeely), educator  
 Meagher, Dorothea Marquerite, mathematician and sorority official  
 Medicott, Barbara Kay Lemons (Mrs. William Bartlett Medicott), TV performer  
 Meierhofer, Anna Hurst, univ. dean  
 Merrill, Helen Lawrence, univ. dean  
 Miller, Nancy E., educator, librarian  
 Milner, Ernestine C. (Mrs. Clyde A. Milner), educator, assn. exec.  
 Monroe, Florence M., ednl. TV producer  
 Moon, Mary Kay G. (Mrs. Edward Moon), med. tec.  
 Moore, Ellen Bryan, state official, business exec.  
 Morgan, Winona Louise, educator  
 Morris, Mary Elizabeth (Mrs. Hans L. Kleine), physician  
 Naumann, Dorothy Ethel, physician  
 Neuberger, Maurine Brown (Mrs. Richard L. Neuberger), U.S. senator  
 Nielander, Ruth Marie, librarian  
 Norton, Hazel Rose (Mrs. H. Mead Norton), club woman  
 Nott, Goldie Luella Tilman (Mrs. George William Nott), librarian  
 Nyholm, Louise Kirby, pub. relations co. exec.  
 Oldham, Helen Gertrude, nutritionist  
 Owen, Flavia Reed (Mrs. Theodore Godwin Owen), librarian  
 Pavelka, Margaret Strawser, nurse adminstr.  
 Peden, Marie McKinney (Mrs. Ralph Hutchings Peden), editor  
 Pendell, Mrs. Lucille Hunt, librarian, archivist  
 Peterson, Hazel Agnes, geologist, educator  
 Phillips, Doris (Mrs. Carey W. Phillips, Jr.), pediatrician  
 Radtke, Lorraine M., editor, market research agt.  
 Randle, Mary Claire, lawyer  
 Ratzesberger, Anna (Mrs. Peter P. Lagoonoff), author  
 Recknagel, Helen Johnston (Mrs. A. Bernard Recknagel), educator



Reistrup, Mrs. James (Jeanne Moss Reistrup), interior designer  
 Reynolds, Genevieve (Mrs. Rosser Jackson Eastham), journalist, pub. relations cons.  
 Robertson, Cornelia Frances, physician  
 Rochow, Elizabeth Moeller (Mrs. Alfons M. Rochow), art gallery dir.  
 Rogers, Louise Standifer (Mrs. George W. Rogers), lawyer, writer  
 Roller, Eleanor Ann, educator  
 Rounds, Gertrude Winsor, librarian  
 Rush, Shirley McAree (Mrs. Williard Herndon Rush), indsl. editor  
 Sadler, Elva Elizabeth, gov't. ofcl.  
 Sanz, Elaine Boughner (Mrs. Robert Boisson Sanz), educator  
 Saunders, Lucretia Ann, state ofcl.  
 Schmidt, Bernardine Genevieve, educator, editor  
 Schroeder, Doris Mae, educator  
 Seals, Elsie Ellard (Mrs. James I. Seals), educator  
 Simmons, Ruth Shirley Knapp (Mrs. Van DeWitt Simmons), bus. exec.  
 Simms, Catherine A., librarian  
 Smith, Evelyn Elizabeth, librarian  
 Smith, Hazel Freeman Brannon (Mrs. Walter Dyer Smith), journalist  
 Stassen, Esther, glewwc, artist  
 Stauss, Helen Frances Kunz (Mrs. Walter Stauss), seed co.-exec., club woman  
 Steider, Alma Tool, librarian  
 Sumner, Louise Owen, librarian  
 Sutton, Mary Etta Mae Walker (Mrs. Robert E. Sutton), educator  
 Taylor, Lois Wensley, educator  
 Tibbetts, Laurene, writer, artist, dancer  
 Tinkey, Lillie Mary Buckley (Mrs. Otto George Tinkey), business woman, civic leader  
 Verplank, Charlotte Wheeler (Mrs. Adelbert J. Verplank), editor  
 Von Ohlen, Laure Johanna Schroeder (Mrs. Floyd W. Von Ohlen), educator  
 Waller, Constance, educator  
 Weimen, Mary Elizabeth, educator  
 Wein, Nancy Jane, mgmt. co. ofcl.  
 Wetmore, Rae, business exec.  
 Weyland, Charletta Kathern, pediatrician  
 Wiggins, Louise Dugas, educator  
 Wilson, Ruth Marian, educator  
 Winterberg, Lois Jean, assn. exec.  
 Winters, Alice Graham Butler (Mrs. Carl S. Winters), civic worker  
 Yarbrough, Boyce, educator  
 Zamzow, Edna Josephine, educator  
 Zink, Mary Hart (Mrs. Frank J. Zink), mathematician, educator





Painting the interior of the voting booth that will be used as a playhouse for the handicapped children of the Sultan School are Mrs. Lawrence D. Marcum, Mrs. Kenneth P. Battaile, center, and Mrs. Robert V. Osgood, standing.

In faded muumuu's and old capris, the Honolulu Alumnae Chapter of Delta Zeta turned out to transform an old termite-ridden, mud splattered voting booth into a colorful playhouse for the handicapped children of Sultan School, as one of their annual philanthropic projects.

Sultan School has facilities for thirty-six pre-school children, of which the majority are hard of hearing. The school offers a variety of learning experiences for the children in the areas of physical, occupational, and speech therapy. The Easter Seal Society operates and supports the school.

Sorority members were joined by husbands,

## Old Voting Booth Is Playhouse for Handicapped

parents, and children on two Saturday "work days" as they undertook the job of converting the 12' x 18' dilapidated voting booth into a creative recreational center for the children. Loaded with brooms, ladders, soap, sponges, paint, brushes, etc., they set to work to perform a small miracle! The multi-colored room was first brushed and scraped down, the many holes filled with putty, and then the entire area painted a light green. The results were remarkable! All the play equipment was cleaned and repaired; and the doll clothes, baby blankets, and curtains were washed, starched, and replaced. New linoleum floor covering was purchased by the chapter and installed with the aid of a "DZ father" and several "DZ husbands." Bright new toy baskets were purchased, and all the toys and furnishings were rearranged into educational "play centers" for the children, including a well-equipped miniature kitchen and dining room.

What a change had taken place! The children, on their double braces, crutches, in wheelchairs, and with complex hearing aids, were only allowed wishful glances into their new playhouse for the first week until after the School's Annual Open House. They were indeed thrilled when they could start playing in their completely remodeled playhouse. The room is now being used as a Speech Therapy Classroom in addition to a play center. The Honolulu Alumnae Chapter continues to serve the school in various ways, such as giving holiday parties for the children, and purchasing needed equipment.

Other recent projects of the Honolulu alums was the purchase of two Stern Arithmetic Kits for the hard-of hearing classes at Kahala School.

### *Did You Notice?*

Jeni, she was featured in our Delta Zeta's in *Who's Who* article. We take pleasure in presenting her to you. We hope you will come to look for her in future issues of THE LAMP.



# Knit One- "Hear" Too

by BONNIE UNGEMACH, *Epsilon-Epsilon*

Students in the Fresno State College may have noticed that the members of the Delta Zeta sorority are enunciating their words with more emphasis than usual.

The coeds are practicing for their weekly visit with deaf and hard of hearing children in the Alice Birney School. Initiated five years ago, the program was incorporated as one of the projects for the Delta Zeta pledges.

Girls planning to join the Delta Zeta Sorority devote one hour of their time each week to help the children with their reading and phonics. The experience has been so gratifying that a move was instigated for the active members of Epsilon-Epsilon chapter to provide knitting lessons for the children.

Ranging from 11 to 16 years of age, the youngsters are being provided with the stepping stones into the hearing world. The Fresno State College coeds are giving them the opportunity to communicate with people other than their teacher, Mrs. Elsie Fries.

The children are learning to ask and answer questions that do not pertain only to textbooks.

In fact, the Delta Zetas have been most impressed with their inquisitive nature. Upon introduction, a class member's first question invariably has become, "Do you have a boyfriend"?

Students in the Birney School are taught by oral methods with gestures being used as a last resort. Relying on the desire of the children to communicate, Mrs. Fries will not aid them when talking to the Delta Zetas because of the importance for them to learn to read someone else's lips besides hers.

Being the children that they are, the students overcome their handicap by creating a language in gestures all their own. Each youngster is tagged with a signal that is individual to him.

Whatever makes a child different from anybody else is incorporated into a sign and used by classmates in reference to him. Their language has even been expanded to the extent that two students may suddenly break out laughing, leaving the Delta Zetas wondering what private joke they have missed.

To provide an opportunity for the pupils to communicate socially outside the classroom, the Delta Zetas invited the children to their chapter house for dinner.

The reward for the girls' time and efforts clearly was shown in the warmth and happiness expressed on their faces as they showed the children around their house and dined with them.

Excited comments were heard around the dinner table regarding the progress of the pupils whom some of the actives had not seen since they were pledges.

Following the dinner, the handicapped children proudly displayed their knitting. One girl had completed a set of slippers and she and another girl had started sweaters.

The program's success is indicated by the Delta Zetas' desire to expand their project and include instruction in the arts and crafts.

As summarized by Linda Spomer, knitting chairman, "This project is giving the girls an insight into something other than what they are used to. There is great satisfaction in helping the handicapped to learn."



Linda Spomer helps Adaha Rivera and Diane Armstrong with their 1st sweater.





Diane Reymond & Sharon Tilly show sorority scrapbook to their guest from the Alice Birney School.

## Just in passing . . .

ANOTHER "OUTSTANDING YOUNG WOMEN OF AMERICA," Sara Baumgardner Stanton, Mrs. George, Beta Theta '52, has been named to the 1966 biographic section as an Outstanding Young Women of America! Mrs. Baumgardner was nominated by the Honesdale Women's Club, of which she is a past president. While a student at Bucknell, Sara was named to the Grace Mason Lundy Honor Court. Another Delta Zeta continuing her service.

## "There's a New Delta Zeta in Your Town"

HOT OFF THE PRESS and now available for alumnae chapter use are cards which may be used to notify other Delta Zeta chapters when one of your active members is moving to their city. I know many chapters do write letters, but this will simplify the process and still, I hope, give the moving alumna the feeling of a warm welcome in her new community. Too, it should tell the other alumnae chapter much sooner about a newcomer since most groups only check their strip lists once a year. I do hope you will want to take advantage of these cards and USE them! They're available from National Headquarters at a cost of 3 for 10¢.



# Let's put the "Y♦U" in DELTA ZETA

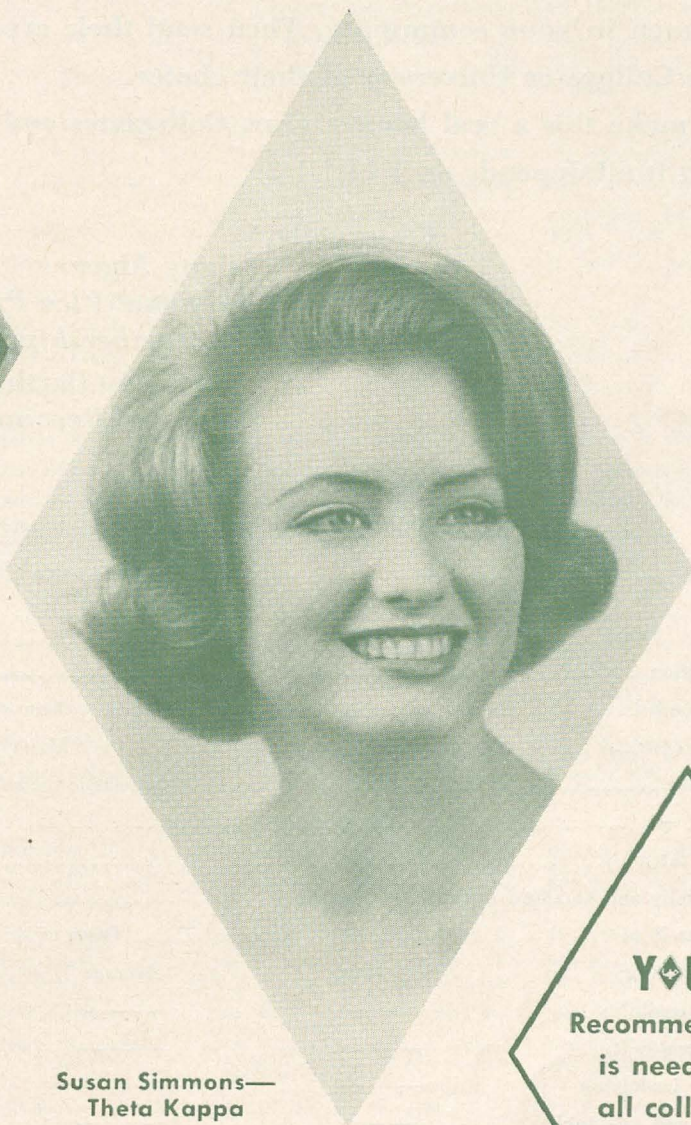

Susan Simmons—  
Theta Kappa

**Y♦UR**  
Recommendation  
is needed by  
all collegiate  
chapters



# ATTENTION ALUMNAE !!!

Let's really put the Y♦U in DELTA ZETA in '66 . . .

This is a great responsibility and our chapters need

Y♦UR Voluntary Recommendations

PLEASE, always, be on the look out for outstanding young women in your community. Then send their credentials to the College or University of their choice.

Let's make this a real banner year, Collegiates and Alumnæ—

But it all depends on Y♦U!!!

Fraternally,

Betty Alger

*National Vice President-  
Membership*

Mary Lou Barth

*National Recommendations Ch.*

## Recommendation Form

(Mail to DZ chairman at the college rushee expects to attend.)

Name of Rushee ..... Father's name .....

Address .....  
Street City State

Father's Occupation .....

High School attended ..... Year of graduation .....

College expects to attend ..... Major .....

Church preference ..... Scholastic record .....

Activities, clubs, etc. ....

Honors, awards, talents .....

Is family financially able to afford sorority membership? .....

Relation to Delta Zeta ..... Other .....

Please check following:                      Excellent                      Average                      Below Average

1) Accepts responsibility                      \_\_\_\_\_                      \_\_\_\_\_                      \_\_\_\_\_

2) Poise and personality                      \_\_\_\_\_                      \_\_\_\_\_                      \_\_\_\_\_

3) Potential for leadership                      \_\_\_\_\_                      \_\_\_\_\_                      \_\_\_\_\_

4) Dependable and adaptable                      \_\_\_\_\_                      \_\_\_\_\_                      \_\_\_\_\_

Will you tell this girl she is being recommended? .....

.....  
Your name                      Address                      Chapter



## Where to Send Recommendations

### PROVINCE I

<i>Chapter School</i>	<i>Rush Chairman</i>	<i>School Address</i>	<i>Summer Address</i>
A T—U. of Maine	Carol Jane Smith	145 York Hall, Univ. of Maine, Orono, Me. 04473	RFD #2, Corinna, Me. 04928
B A—U. of Rhode Island	Constance Nichola	70 Lower College Rd., Kingston, R.I. 02281	82 Cross St., Central Falls, R.I.
F B—U. of Conn.	Olivia Doyan	D Z House, U. of Conn., Storrs, Conn. 06268	Lake Rd., Bantam, Conn.
Δ I—Jackson College	Sandra Murina	18 Beckett Rd., Belmont, Mass.	18 Beckett Rd., Belmont, Mass.
Θ Γ—U. of New Hamp.	Linda Hill	McLaughlin Hall, Durham, N.H. 03824	69 Eakins Rd., Manhasset, N.Y.

### PROVINCE II

A Z—Adelphi College	Karen Hansen	365 Brookside Ave., Roosevelt, N.Y.	365 Brookside Ave., Roosevelt, N.Y.
B Δ—Wagner College	Dana Miller	Tower C403, Wagner College, Staten Island, N.Y.	2006 Grace Church Rd., Silver Springs, Md.
B Ω—New York Univ.	Susan Trentacoste	1429 2nd Ave., New York, N.Y.	1429 2nd Ave., New York, N.Y.
Γ H—Hunter College	Rae Zarelli	295 Livermore Ave., Staten Island, N.Y. 10314	295 Livermore Ave., Staten Island, N.Y. 10314
Δ E—Queens College	Marge Toth	160-12 Cryders Lane, Beechhurst, L.I., N.Y.	160-12 Cryders Lane, Beechhurst, L.I., N.Y.
Z Δ—Wagner College	Dana Miller	Tower C403 Wagner College, Staten Island, N.Y.	2006 Grace Church Rd., Silver Springs, Md.

### PROVINCE III (East)

B Θ—Bucknell Univ.	Carol Killian	Box W391, Bucknell U., Lewisburg, Pa. 17837	Box 396, R. R. 1, Meeker Rd., Basking Ridge, N.J. 07920
Γ Δ—Penn State Univ.	Rosanne Kowalsky	403A Hiester Hall, University Park, Pa. 16802	Box 164, Coral, Pa.
Δ T—Temple Univ.	Edith Stull	226 Wickford Rd., Havertown, Pa.	226 Wickford Rd., Havertown, Pa.
E Z—Drexel Univ.	Louise Pavoni	348 N. Bowman Ave., Merion Station, Pa.	348 N. Bowman Ave., Merion Station, Pa.
Θ X—Lock Haven State	Gale Saiers	12 Holly Dr., Lock Haven, Pa.	12 Holly Dr., Lock Haven, Pa.

### PROVINCE III (West)

O—U. of Pittsburgh	Frances Nichols	701 Amos Hall, U. of Pgh., Pittsburgh, Pa. 15213	3404 N. Calvert St., Baltimore, Md. 21218
Γ Φ—Indiana State	Barbara Rakvic	308 Stewart Hall, Indiana, Pa. 15701	644 Linden Ave., New Kensington, Pa.
E Θ—Clarion State	Sharon Weyer	77 Given Hall, Clarion St., Clarion, Pa. 16214	235 Rodilin Dr., Pittsburgh, Pa.
Z E—California State	Paulette Carnicelli	631 Second, California, Pa. 15419	106½ S. Main St., Masontown, Pa.
Z Φ—Slippery Rock St.	Sandra Clew	Harner Hall, State College, Slippery Rock, Pa. 16057	127 Grant St., Turtle Creek, Pa.
Θ Δ—Westminster Col.	Jean Thoerner	Galbreath Hall, New Wilmington, Pa. 16142	2317 Rochester Rd., Pittsburgh, Pa.
I Γ—Alliance Col.	Patricia Koziol	Women's Dorm, Alliance Col., Cambridge Springs, Pa. 16403	68 Plymouth Rd., Stamford, Conn.
I Δ—Edinboro State	Linda Holden	C U Box B67, E.S.C., Edinboro, Pa. 16412	RD Station Rd., Erie, Pa.
I Θ—Mansfield State			

### PROVINCE IV

A Θ—U. of Kentucky	Janet Ratcliff	1243 Ninth Ave., Huntington, W.Va. 25701	1243 Ninth Ave., Huntington, W.Va. 25701
Δ T—Marshall College	Sandra Smith	Mercer Springs Farm, Princeton, W. Va. 24740	Mercer Springs Farm, Princeton, W. Va. 24740
E Δ—Concord College	Marianne Dilly	703 Oliver Ave., Fairmont, W.Va. 26554	703 Oliver Ave., Fairmont, W.Va. 26554
E I—Fairmont State	Sandra Karnes	3907 MacCorkle Ave., Apt. 201, Charleston, W.Va.	3907 MacCorkle Ave., Apt. 201, Charleston, W.Va.
Z T—Morris Harvey	Susie Strickling	Women's Hall, Glenville St., Glenville, W.Va.	Women's Hall, Glenville St., Glenville, W.Va.
Θ Ξ—Glenville State			

### PROVINCE V

A—Miami University	Kathy Fox	1704 Parkland Dr., Lynchburg, Va.	Hamilton Hall, Miami U., Oxford, O.
Θ—Ohio State U.	Amber Terry	212 East 15th, Columbus, O. 43201	Rt. 4, London, O.
Ξ—Univ. of Cincinnati	Penny Evans	6548 Coffey St., Cincinnati, O. 45230	6548 Coffey St., Cincinnati, O. 45230
B X—Wittenberg Univ.	Kathy DeLashmutt	923 N. Fountain Ave., Springfield, O. 45504	5350 Linworth Rd., Worthington, O.
Γ A—Baldwin Wallace	Suzanne Carhart	Findley Hall, B.W. Coll., Berea, O. 44017	10 Carolina Pl., Ridgewood, N.J.
Γ K—Kent State Univ.	Karen Szabo	244 E. Main, Kent, O. 44240	5207 Edenhurst Ave., Lyndhurst, O.
Γ T—Bowling Green St. U.	Sue Roach	Δ Z House, BGSU, Bowling Green, O. 43402	2950 Dresden Dr., Zanesville, O.
Z K—Ohio Northern	Jean Gordon	Box 42, Stambaugh Hall, Ohio No., Ada, O. 45810	1444 E. Mulberry, Lancaster, O. 43130
Θ Z—U. of Akron	Judith Undercoffer	1636 Brittain Rd., Akron, O. 44310	1636 Brittain Rd., Akron, O. 44310
Θ Σ—Col. of Steubenville	Ginny Gualtiere	Steubenville Col., Box 506, Steubenville, O. 43952	4022 Haldane St., Pittsburgh, Pa.
Θ T—Findlay College			
Θ Ψ—Ashland College	Sue Rockenfelder	Ashland College, O. 44805	Rt. 2, Middle Towsburg Rd., Ashland, O.

### PROVINCE VI (East)

B P—Michigan St. U.	Judy Kehm	110 Oakhill, East Lansing, Mich. 48823	205 S. Washington Blvd., Hamilton, O.
Γ Σ—Eastern Mich. U.	Gerri Arnold	1926 Washtenaw, Apt. 218, Ypsilanti, Mich.	14972 Aubrey, Redford, Mich.
E Σ—Wayne State U.	Lynda Coleman	16740 Avon, Detroit, Mich. 48219	16740 Avon, Detroit, Mich. 48219
E Φ—U. of Detroit	Carol Hinman	610 Allen, Ferndale, Mich. 48220	610 Allen, Ferndale, Mich. 48220









Upper left—Epsilon Beta—Northwestern State College, Natchitoches, La.

Upper right—Alpha Sigma—Florida State University

Center—Delta Alpha—Long Beach State College—California



## PROVINCE VI (West)

B II—Albion College	Jill Kerchill	Spanish House, 805 Erie, Albion, Mich.	160 N. Elmwood, Oak Park, Ill.
Γ II—Western Mich. U.	Annette Ashby	222 Zimmerman, WMU, Kalamazoo, Mich. 49001	22660 Rosedale St., St. Clair Shores, Mich.
Γ Ψ—Central Mich. U.	Betsy Strong	229 Sloan Hall, CMU, Mt. Pleasant, Mich. 48858	126 Walnut St., Wayland, Mich.
Z N—Ferris State	Lynne Strong	333 Helen Ferris, Big Rapids, Mich. 49307	Box 406, Ontonagon, Mich.
Z Ω—Northern Mich. U.	Mary Beth Bullock	215 E. Ridge, Marquette, Mich. 49855	215 E. Ridge, Marquette, Mich. 49855

## PROVINCE VII

Δ—DePauw Univ.	Michelle Jack	411 Anderson, Greencastle, Ind. 46135	518 Catalpa, Muncie, Ind. 47304
E—Indiana Univ.	Margaret Wilson (Formal)	809 E. 7th St., Bloomington, Ind. 47403	2340 Lincoln Ave., Evansville, Ind.
	Jacquelyn Pallatin (open)	809 E. 7th St., Bloomington, Ind. 47403	2239 Kenyon, Indianapolis, Ind.
Ψ—Franklin College	Sherrill Rowland	Elsey Hall, Franklin, Ind. 46131	1385 Mill Rd., Meadowbrook, Pa.
B Γ—U. of Louisville	Karen Kelley	2028 S. 1st, Louisville, Ky.	6603 Bedford Ln., Louisville, Ky. 40222
Γ X—Ball State U.	Susan Boggs	Painter Hall, Ball St. U., Muncie, Ind. 47301	Rt. #3, Box 134, Muncie, Ind.

## PROVINCE VIII

T—Univ. of Wisconsin	Barbara Hub	142 Langdon, Madison, Wis. 53703	1318 Huxley, Madison, Wis.
Γ Θ—Carroll College	Margaret VanHorn	151 S. East Ave., Waukesha, Wis. 53186	827 E. Washington St., Appleton, Wis.
E K—Wis. St., Whitewater	Mary Bjerning	614 W. Main St., Whitewater, Wis. 53190	520 Maplehill Terr., Twin Lakes, Wis.
E X—U. Wis., Milwaukee	Rosemary Ohm	2105 N. 84th St., Milwaukee, Wis.	2105 N. 84th St., Milwaukee, Wis.
E Ω—Wis. St., Eau Claire	Judith Dinkel	1509 Badger Ave., Eau Claire, Wis.	1509 Badger Ave., Eau Claire, Wis.
Z B—Stout State	Susan Schaitel	721 Wilson Ave., Menomonie, Wis. 54751	Pheasant Inn, Briggsville, Wis.
Z O—Wis. St., La Crosse	Nancy Aldrich	335 Wentz Hall, 1515 Pine St., La Crosse, Wis. 54601	202 Park Ave., E., Melbank, S.Dak.
Z X—Wis. St., Stevens Pt.	Donna Tvedt	213 Delzell Hall, Stevens Point, Wis. 54481	Mount Horeb, Wis.
Θ Δ—St. Norbert Col.	Carol Moser	515 M M M Hall, West De Pere, Wis. 54178	3819 N. 25th St., Milwaukee, Wis.
I E—Oshkosh State	Marian Pisarek	207 Radford Hall, WSU, Oshkosh, Wis.	4012 W. Grange, Greenfield, Wis.

## PROVINCE IX (North)

II—Eureka College	Susan Dexter	807 S. Burgess, Eureka, Ill. 61530	612 Northwest 2nd St., Galva, Ill. 61434
A A—Northwestern U.	Jacqueline Kufahl	717 University Pl., Evanston, Ill. 60201	1760 Arrowhead Ct., Elm Grove, Wis.
Γ P—Northern Ill. U.	Helga Keller	1010 Blackhawk Dr., DeKalb, Ill. 60115	4194 Clarendon, Chicago, Ill.
Θ Θ—De Paul Univ.	Diane Rojas	6221 W. Grand Ave., Chicago, Ill.	6221 W. Grand Ave., Chicago, Ill.

## PROVINCE IX (South)

A B—Univ. of Illinois	Lynn Treuman	710 W. Ohio, Urbana, Ill. 61801	444 S. Stone, LaGrange, Ill.
Γ N—Eastern Ill. U.	Fran Mahon	848 Sixth, Charleston, Ill. 61920	50 Lincoln Hill, Quincy, Ill.
Γ Ω—Southern Ill. U.	Marcia Rodrigues	103 Small Group Housing, Carbondale, Ill. 62901	1615 N. 43rd, East St. Louis, Ill.
E O—Western Ill. U.	Paula Coleman	420 W. Adams, Macomb, Ill. 61455	127 Terrace View Lin., Peoria Heights, Ill.
Z A—Bradley Univ.	Suzanne Ublauer	1514 W. Fredonia, Peoria, Ill. 61606	912 N. Elmwood, Peoria, Ill.

## PROVINCE X (North)

T—U. of No. Dakota	Irene Van Eeckhout	2724 University Ave., Grand Forks, N.D. 58202	Plaza, N.D.
Z T—Winona State Col.	Patricia Bisel	Lucas Hall -213, W.S.C., Winona, Minn. 55987	Butterfield, Minn.
Θ M—St. Cloud State	Cheryl Ostrom	502 5th Ave., St. Cloud, Minn.	502 5th Ave., St. Cloud, Minn.
Θ N—Moorhead State	Cheryl Merkens	Dahl Hall, MSC, Moorhead, Minn. 56561	Lockhart, Minn.
I B—Dickinson State	Marti Badger	Box 140 Woods Hall, DSC, Dickinson, N.D. 58601	

## PROVINCE X (South)

I—Univ. of Iowa	Sally Hess	322 N. Clinton, Iowa City, Ia. 52240	65 Raymond Rd., Penfield, N.Y.
B K—Iowa State U.	Cathlene A. Nation	2138 Sunset Dr., Ames, Ia. 50012	
Γ E—Drake Univ.	Andrea Mann	3118 Cottage Grove Ave., Des Moines, Ia. 50311	209 S. 5th, Oregon, Ill.
Δ M—Morningside Col.	Marilyn Valeika	2925 Leech Ave., Sioux City, Ia.	2925 Leech Ave., Sioux City, Ia.
Δ N—Parsons College	Meredith James	Δ Z, Dorm VI, Parsons Col., Fairfield, Ia. 52556	83 Kenilworth Dr. E., Stamford, Conn.
Θ A—Simpson College	Joyce Jackson	710 N. Buxton, Indianola, Ia. 50125	State Center, Ia.

## PROVINCE XI

Γ Γ—Missouri Valley Col.	Cathy Schultz	222 MacDonald Hall, MVC, Marshall, Mo. 65340	101 S. Ocean Ave., Seaside Park, N.J. 08752
Δ Σ—N. E. Missouri St.	Helen Owen	457 Ryle Hall, K.S.T.C., Kirksville, Mo. 63501	Princeton, Mo.
E Γ—Central Mo. St.	La Nita Cable	D200 Panhellenic Hall, Warrensburg, Mo. 64093	603 E. McNair, Versailles, Mo.
E H—Harris Teach. Col.	Patricia Smith	Harris Teacher's College, 3026 Laclede Ave., St. Louis, Mo. 63103	4418 a Strodtman, St. Louis, Mo.
E N—Southwest Mo. St.	Pat Stange	1255 Downing, Springfield, Mo.	1255 Downing, Springfield, Mo.
E P—Northwest Mo. St.	Jeannie McCormick	Roberta Hall, NWMSC, Maryville, Mo. 64468	1529 Maywood, Independence, Mo.



E Ψ—St. Louis Univ.  
Z P—William Jewell Col.

Elizabeth Fueglein  
Barbara Story

Karen Carter

3601 Lindell, St. Louis 8, Mo.  
Semple Hall, Wm. Jewell, Liberty,  
Mo. 64068  
Semple Hall, Wm. Jewell, Liberty,  
Mo. 64068

16 N. W. 8th St., Richmond, Ind.  
510 Dallas Ct., St. Louis, Mo.  
10601 E. 35th Terr., Independence,  
Mo.

A—Kansas St. U.  
B T—Nebraska Wesleyan  
Δ H—Kansas St., Emporia  
Δ Q—Fort Hays State  
Z Σ—Kearney State

Elizabeth Wary  
Jan McClaran  
Jane Roberts  
Phyllis Berens  
Carolyn Johnson

Susan Alwine  
Connie Driewer

1803 Laramie, Manhattan, Kan. 66504  
2401 N. 51st, Lincoln, Nebr. 68504  
1005 Merchant, Emporia, Kan. 66802  
210 W. Sixth, Hays, Kan. 67601  
1410 W. 21st St., Kearney, Nebr.  
68847  
12422 B So. 23rd, Omaha, Nebr. 68123  
1635 So. 25th, Lincoln, Nebr.

309 W. Jewell, Salina, Kan.  
Cody, Nebr.  
719 W. 10th, Newton, Kan.  
1303 E. 13th, Hays, Kan.  
1410 W. 21st St., Kearney, Nebr.  
68847  
12422 B. So. 23rd, Omaha, Nebr. 68123  
1635 So. 25th, Lincoln, Nebr.

Θ H—Creighton Univ.  
Z—Univ. of Nebr.

B Σ—Colorado St. U.

Δ Σ—Colo. St., Greeley  
E A—Western State

Linda Hall

Gwyn Van Valey  
Judith Fattor

801 S. Shields, Fort Collins, Colo.  
80521  
1717 10th Ave., Greeley, Colo. 80631  
106 Ophir Hall, WSC, Gunnison,  
Colo. 81230

1300 W. Hoyer, Denver, Colo.

1344 Elm, Canon City, Colo.  
4120 S. Inca, Denver (Englewood),  
Colo.

B I—U. of Arizona (Colony)  
Γ Σ—New Mex. St. U.

Δ P—Highlands Univ.

Jeannie Blackmon

Dorothy Gurule

Box 1752, University Park, N.M.  
88070  
Melody Hall, Rm. 225, Las Vegas,  
N. Mex. 87701

1013 Avondale, Las Cruces, N. Mex.

400 Sugarita Ave., Raton, N. Mex.

K—Univ. of Washington  
X—Oregon St. Univ.

Q—Univ. of Oregon

Franci Freidman  
Tamia Mitchell

Susie Rennolds

4535 18th, N.E., Seattle, Wash. 98105  
2311 Van Buren, Corvallis, Ore.  
97330  
1883 University, Eugene, Ore. 97403

4322 N. E. 43rd, Seattle, Wash.  
1841 Painter St., Klamath Falls, Ore.  
Box 357, Redmond, Ore.

M—U. of Calif.

Γ A—San Jose State

Δ X—Chico State

E E—Fresno State

Z I—Humboldt State

Margaret Coffelt

Diane Cleary

Linda Purdon

Peggy Carlson (rush)  
Bonnie Benek (rush)  
Alice Thomson

2728 Durant Ave., Berkeley, Calif.  
94704  
201 S. 11th St., San Jose, Calif.  
95114  
536 W. 3rd St., Chico, Calif.

3145 Keith Dr., Richmond, Calif.

301 Broadway, Alameda, Calif.

900 Highland Ave., Manhattan Bch.,  
Calif.

4333 N. Sixth, Fresno, Calif.  
544 W. Michigan, Fresno, Calif.  
1611 "I" St., Arcata, Calif. 95521

A X—U.C.L.A.

Γ O—San Diego State

Δ A—Cal St., Long Beach

Δ Ψ—U.C., Santa Barbara

Θ P—Los Angeles State

Janet Powell

Robbi Norte

Anji Collins

Susan Ramsey

824 Hilgard Ave., Los Angeles, Calif.  
90024  
5003 Chaparral Way, San Diego,  
Calif.  
1830 Vuelta Grande, Long Beach,  
Calif. 90815  
6525 Picasso Rd., Goleta, Calif. 93017

Ken-Wood Camp, Kent, Conn.

5003 Chaparral Way, San Diego, Calif.

1830 Vuelta Grande, Long Beach,  
Calif. 90815  
2075 El Capitan, Turlock, Calif.

A E—Okla. St. U.

Γ T—Okla. City Univ.

Δ O—N.W. State Col.

Δ Φ—Northeastern St.  
E A—Southwestern St.

E T—Central State

Z H—Durant

Roberta Gray

Cherlyn Hannaford

Karen Martens

Marilyn Randall  
Shirley Cowan

Sharon Reardon

Judy Ford

224 S. Jefferson, Stillwater, Okla.  
74075  
Banning Hall, OCU, Okla. City,  
Okla. 73106  
New Res. Hall NSC, Alva, Okla.  
73717  
202 N.W.H., Tahlequah, Okla. 74464  
224 W. College, Weatherford, Okla.  
73096  
1012 N. Chowning, Edmond, Okla.  
73034  
Box 287, Sta. A. S.E. St., Durant,  
Okla. 74701

203 Clark St., Poteau, Okla.

317 E. Hickory, Enid, Okla.

Shattuck, Okla.

Nowata, Okla.  
Geary, Okla.

1012 N. Chowning, Edmond, Okla.  
73034  
Rt. #1, Milburn, Okla. 73450

A T—Univ. of Texas  
A Ψ—Southern Methodist U.  
Γ Z—Southwestern U.

Δ Θ—Univ. of Houston

Δ A—Lamar Tech.  
Z Z—West Texas St.  
Z Θ—Sam Houston St.

Z Ψ—Stephen F. Austin

Θ O—Pan American Col.  
I A—Southwest Texas St.

Johanna Franke  
Amy Lee Leftwich  
Ann Bradford

Marilyn Berry

Carolyn Walther  
Janie Burk  
Diane Smith

Brenda Herren

Lauryn Gayle Longwell  
Lou Reinken

2315 Nueces St., Austin, Tex. 78705  
5817 Westlake, Dallas, Tex.  
Δ Z Box 153, S.U. Sta., Georgetown,  
Tex. 78626  
4361 Wheeler, Bx. 439, Houston, Tex.  
77035

2305 Taft, Beaumont, Tex.  
201 20th St., Canyon, Tex.  
Δ Z House, S.H.S.C., Huntsville,  
Tex. 77340  
SFA Station, Nacogdoches, Tex.  
75962

Rt. 3, Box 41, Edinburg, Tex.  
Lantana Hall, SWTSC, San Marcos,  
Tex. 78666

2315 Nueces St., Austin, Tex. 78705  
5817 Westlake, Dallas, Tex.  
4034 Merrick, Houston, Tex.

8850 Chimney Rock, Houston, Tex.  
77035  
2305 Taft, Beaumont, Tex.  
201 20th St., Canyon, Tex.  
722 Bolling Lane, Houston, Tex.

2327 Sampson Dr., Tyler, Tex.

Rt. 3, Box 41, Edinburg, Tex.  
Box 129, Three Rivers, Tex.

Σ—Louisiana St. U.  
Δ K—U. of Southwest La.

E B—Northwestern St.

Θ E—La. Polytech

Θ K—LSU—New Orleans

Mary Lyn Mattison  
Mary Crossley

Janie Ebey

Sherry McCrary

Catherine Van Geffen

Box 1925 Lee Dr., Baton Rouge, La.  
Box 241, U.S.L., Lafayette, La.  
70501

Box 899, N. S. C., Natchitoches, La.  
71457  
P.O. Box 652, T.S., Ruston, La.  
71271

1329 Sylvia, Metairie, La.

Box 1925 Lee Dr., Baton Rouge, La.  
330 Nassau Dr., Baton Rouge, La.

624 W. 72nd, Shreveport, La.

612 W. Alabama, Ruston, La.

1329 Sylvia, Metairie, La.



## PROVINCE XIX

B A—U. of Tennessee	Linda Payne	P.O. Box 81645 MSU, Memphis, Tenn. 38111	2990 Manndale Dr., Memphis, Tenn.
Γ I—Memphis St. U.	Jo Anne Carscaddon	Box 028, E. T. S. U., Johnson City, Tenn. 37602	301 El Paso Dr., Bristol, Tenn.
Δ H—East Tenn. St. U.	Sharon Wallace	Box 567, ASTC, Conway, Arkansas 72032	610 Cadraca Dr., Apt. 4, Memphis, Tenn.
E Ξ—Arkansas St. Teach.	Patsy Wilson	Box H-2353, HSTC, Arkadelphia, Ark. 71923	Box 21, Rison, Ark.
E II—Henderson St.	Sandra McWilliam	Box 906, HSTC, Arkadelphia, Ark. 71923	P.O. Box 385, Fordyce, Ark.

## PROVINCE XX

A Δ—Geo. Wash. U.	Rita Thompson	1527 Spring Pl. N.W., Washington, D.C. 20010	1527 Spring Pl. N.W., Washington, D.C. 20010
E T—Longwood Col.	Mary Tyler Meade	266 N. C., Longwood Co., Farmville, Va. 23901	1523 Berkeley Ave., Petersburg, Va.
Z Δ—East Carolina Col.	Brenda Smith	801 E. Fifth St., Greenville, N.C.	508 W. Main St., Mt. Olive, N.C.
Z Ξ—Lenoir Rhyne Col.	Katie Harris	Box 645, Lenoir Rhyne Sta., Hickory, N.C. 28601	5026 Elder Ave., Charlotte, N.C.
Θ I—West Carolina Col.	Barbara Benton	Box 1939, Cullowhee, N.C.	2018 Pershing St., Durham, N.C.
Θ Φ—Old Dominion Col.	Marcella Witkiewicz	232 Holland Dr., Virginia Beach, Va.	232 Holland Dr., Virginia Beach, Va.
Θ Ω—Atlantic Christian	Susan Boone	Box 5395, A.C.C., Wilson, N.C. 27893	Rt. 1, Orefield, Pa. 18069

## PROVINCE XXI (West)

A Γ—U. of Ala.	Judie Anthony	Box 3188, University, Ala. 35486	711 Agricola Dr., Gadsden, Ala.
A II—Samford Univ.	Elaine Marsh	7409 4th Ave., So., Birmingham, Ala. 35206	7409 4th Ave. S., Birmingham, Ala. 35206
B Ξ—Auburn Univ.	Martha Sims	Dorm D, Room 206, Auburn Univ., Auburn, Ala.	539 Heard Ave., Auburn, Ala.
Θ B—Birmingham-Southern	Marilyn E. McGough	Box 352, B.S.C., Birmingham, Ala. 35204	1024 South Bell St., Dothan, Ala.
E M—U. of So. Miss.	Lee Marion Ratcliff	Box 343, So. Station, Hattiesburg, Miss.	137 N. Bay Dr., Ft. Walton Beach, Fla.

## PROVINCE XXI (East)

A O—Brenau College	Suzanne Granbery	Brenau College, Δ Z House, Gainesville, Ga. 30501	913 Hillcrest Ave., Columbia, Tenn.
B Δ—U. of So. Car.	Brenda Smith	1006 M Ave., Cayce, S.C.	1006 M Ave., Cayce, S.C.
Δ Δ—Georgia St. Col.	Eileen Boudreaux	33 Gilmer St., Atlanta, Ga. 30303	3165 Frontenac Ct., N.E., Atlanta, Ga.
Z II—U. of Ga.	Linda Foster	397 S. Milledge, Athens, Ga. 30601	315 Woodroof Rd., Newport News, Va.

## PROVINCE XXII

A Σ—Florida St. U.	Carolyn Cribb	Delta Zeta House, 749 W. Jefferson, Tallahassee, Fla. 32304	910 E. Lake Dr., Bartow, Fla.
B M—Florida So. Col.	Nancy Knight	Box 421x F. S. C., Lakeland, Fla. 33801	9566 N. Sequoia Dr., Milwaukee, Wis.
B N—U. of Miami	Barbara Hoffmann	3985 S.W. 10th St., Coral Gables, Fla.	3985 S.W. 10th St., Coral Gables, Fla.

# State Recommendation Chairmen

<i>Alabama</i> —Mrs. Douglas Guild, 11402 Maplecrest Dr., Huntsville, Ala. 35803	<i>Montana</i> —Mrs. B. S. Everingham, Route 4, Rattlesnake, Missoula, Mont.
<i>Alaska</i> —Mrs. Gerard Belanger, 1110 Sixth, Apt. 404, Anchorage, Alaska	<i>Nebraska</i> —Mrs. Oswald Mickelmann, 5411 Decatur St., Omaha, Neb.
<i>Arizona</i> —Mrs. A. W. McCarty, 3102 E. Earl Dr., Phoenix, Ariz.	<i>Nevada</i> —Mrs. Morris Vitale, 1355 Granite Dr., Reno, Nev.
<i>Arkansas</i> —Mrs. Barry B. Blocker, 917 Crestwood Dr., Eldorado, Ark.	<i>New Hampshire</i> —Mrs. Gordon Thorburn, Bell Lane, Hollis, N.H.
<i>California</i> (North)—Mrs. Walter Burde, Route 3, Box 986, Carmel, Calif.; (South)—Mrs. Harold Sampson, 421 Vaqueno Rd., Arcadia, Calif. 91007	<i>New Jersey</i> —Mrs. Aldo Bolles, 90 E. Crescent Ave., Allendale, N.J. 13204
<i>Colorado</i> —Mrs. James L. Twombly, 720 Melavy Lane, Apt. 21, Colorado Springs, Colo.	<i>New Mexico</i> —Mrs. R. B. Jansen, 1204 W. Eleventh St., Roswell, N.M.
<i>Connecticut</i> —Mrs. William Dunn, 1203 Silver Lane, E. Hartford, Conn.	<i>New York</i> (Lower)—Mrs. Ludwig Herrmann, 3 The Lindens, Roslyn, L.I., New York 11576; (Upper)—Miss Mary Frances Sims, 1217 Bellevue Ave., Syracuse 4, N.Y.
<i>Delaware</i> —Mrs. Edwin G. Willing, 110 Canterbury Dr., Windsor Hills, Wilmington, Dela.	<i>North Carolina</i> —Mrs. Craig Kellogg, 742 Cavalier Circle, Kinston, N.C.
<i>District of Columbia</i> —Mrs. Julia Edwards, 5216 Fourth St. N.E., No. 205, Washington, D.C. 20017	<i>North Dakota</i> —
<i>Florida</i> —Mrs. A. M. Conekin R.R. 1, Box 352 Melrose, Fla. 32666	<i>Ohio</i> —Mrs. William B. Wilt, 2950 Langsfield Dr., Columbus, Ohio
<i>Georgia</i> —Mrs. Chas. Miller, 656 Huntington Pl. SE, Marietta, Ga. 30060	<i>Oklahoma</i> —Mrs. Wendell Burke, 2212 Ann Arbor, Oklahoma City, Okla.
<i>Hawaii</i> —Mrs. Donna Kutz, 619 Kaiemi St., Kaihia, Hawaii 96734	<i>Oregon</i> —Mrs. Eldon Slate, 3131 S.W. Sunset Blvd., Portland, Ore. 97201
<i>Idaho</i> —Mrs. W. L. Lundquist, Rt. 3, Box 104, Moscow, Idaho	<i>Pennsylvania</i> —Mrs. Lawrence Plantholt, 423 Olympic Ave., Haver-town, Pa.
<i>Illinois</i> —3526 Lake St., Evanston, Ill.	<i>Rhode Island</i> —Mrs. James H. Crossley, 40 Farmland Rd., Warwick, R.I.
<i>Indiana</i> —Mrs. John Thomas, 321 N. Irvington, Indianapolis, Ind. 46219	<i>South Carolina</i> —Mrs. Edward M. Boland, 371 Carolina Ave., N.W., Orangeburg, S.C.
<i>Iowa</i> —Mrs. Bruce F. Stoll, 1006 Downing St., Waterloo, Iowa	<i>South Dakota</i> —Mrs. Richard E. Huffman, Jr., 1535 South State St., Aberdeen, S.D.
<i>Kansas</i> —Mrs. William Wise, 1647 N. E. Parkway, Wichita 8, Kan.	<i>Tennessee</i> —
<i>Kentucky</i> —Mrs. Harold J. Short, 107 Greenbriar Rd., Lexington, Ky.	<i>Texas</i> —Mrs. T. J. Bianchi, 5727 Ellsworth, Dallas 6, Tex.
<i>Louisiana</i> —Mrs. Thomas Fenton, 2037 Steel Blvd., Baton Rouge, La. 70806	<i>Utah</i> —Mrs. Franklin Shafer, Box 552 A, R.F.D., Tooele, Utah
<i>Maine</i> —Miss Velma K. Oliver, 3 Allen Rd., Orono, Me.	<i>Vermont</i> —Mrs. John Rider, 10 Marshall Dr., Burlington, Vt.
<i>Maryland</i> —Mrs. Richard F. Free, 2512 Hillford Dr., Baltimore 34, Md.	<i>Virginia</i> —Mrs. Gail Piedmont, 106 Mankin Walk, Falls Church, Va.
<i>Massachusetts</i> —Miss Sondra Ann Szymczak, 37 Elliott St., Danvers, Mass.	<i>Washington</i> —Mrs. James A. Cloore, 10412 Crestwood Dr. South, Seattle, Wash. 98178
<i>Michigan</i> —Mrs. Edward C. Wirth, 730 W. Wettle Rd., Bloomfield Hills, Mich. 48013	<i>West Virginia</i> —Mrs. Frank Mancari, Kayford, W.Va.
<i>Minnesota</i> —Mrs. Roger Franke, 3520 Beard Curve, Minneapolis 31, Minn.	<i>Wisconsin</i> —Mrs. Louis Moegenberg, 346 Winnebago Ave., Menasha, Wis. 54952
<i>Mississippi</i> —	<i>Wyoming</i> —Miss Verda James, Ass't. Supt. Natrona County High School, Casper, Wyo.
<i>Missouri</i> —Mrs. Robert S. Bagnell, Jr., Blackburn, Mo.	<i>Foreign Countries</i> —Mrs. Wm. T. Barth, 1720 Tennyson Ave., Dayton 6, Ohio



# A Visit To



# Sigma's New House

by  
SUSAN  
LABORDE

Found on Royal Street—Miss Judy Newman of Baton Rouge walks down a circular unsupported stairway, which is a distinctive feature of the Delta Zeta house. The stairway hovers over an 18th century antique French chandelier, which is light and airy in design, and was discovered on famed Royal Street in New Orleans. Oil paintings and lamps purchased in Spain are equally-arresting attractions of this house.

Number Four, University Lakeshore Drive, is the address of the new home of Sigma Chapter at Louisiana State University.

The Louisiana Colonial home encloses a courtyard which overlooks the campus lake. The old brick and cream-colored plaster structure accommodates fifty girls. Those not living in the house spend much time there talking in the lounges, studying in the chapter room and visiting sisters. These girls are also welcome at mealtimes for the spacious dining room can accommodate over 100 people. Dates are invited to eat dinner at the house on Thursday nights and Sundays at noon.

The facilities of the house are ideal for entertaining both large and small groups. The formal parlor may be used at any time when small groups are visiting. When larger groups are present, as with date meals and study dates, the living room and chapter room easily convert into lounge areas. With capacity crowds, the dining room is added to the list of entertainment areas. Any group is easily accommodated in this way.

Members, when moving into the house, are faced with the decision of whether to live upstairs or down. Although each room is equipped in exactly the same way, the upstairs girls have the benefit of greeting any date, from casual caller stopping to say hello to escort for the for-

mal, from the top of a winding staircase bathed in the light of a thousand chandelier lamps.

Each room is fully equipped with two double closets having shelves, drawers and ample hanging and storage space, a six-foot long desk and handy bookshelf, bulletin boards, lavatory and make-up area and private telephones. Extra storage space for coats, formals, luggage and seldom used items is located on each hall. There is a laundry area with washers and dryers and a drip dry room. Bedrooms are in shades of green, yellow or peach with coordinated spreads and curtains.

The housemother's apartment consists of a carpeted living room and bedroom with an adjoining bath of marble. This apartment opens onto the back porch through French doors. There is also a guest room with adjoining bath.

The house was dedicated on February 12 of this year. Parents, friends and alumnae attended the dedication and open house. The members were proud to show guests around the home which is decorated throughout in shades of butterscotch, cream, olive green and gold.

The exterior of the house is old brick used in delightful combination with cream-colored plaster. Accents are supplied by the green shutters and the gray roof of the U-shaped building





**A Formal Parlor**—Miss Jackie Giroir of New Orleans sits in the parlor, one of two formal rooms in the Delta Zeta House. The parlor is carpeted in olive green and the sofa is antique white silk. (Elsewhere in the house, butterscotch carpeting and light brown vinyl floors are used.) An olive green velvet chair and quilted chairs in gold, butterscotch and green flank the sofa.

which surrounds a courtyard. The upper galleries give a beautiful view of the lake.

The outstanding structure as one enters the foyer, decorated in shades of green and white accented by the cushion of a French bench of orange tweed, is the unsupported stairway, richly carpeted in gold, which hovers over an 18th century antique French chandelier. This fixture was discovered in one of New Orleans' famed French Quarter antique shops. It is a large tiered crystal and brass chandelier.

In the living room, furnished in persimmon, butterscotch, gold and green with cream walls and draperies, attention focuses on an imported

linen printed French wing chair. Just as striking as the chair is an oil painting, purchased in Spain, which was donated by the pledge class. A favorite piece among the girls is the love seat of black and gold with a persimmon velvet tufted cushion.

The dining room and adjoining chapter room are warm and inviting. They are butterscotch accented by printed draperies which are hung from persimmon velvet covered rods with dark oak rings. They are tied back before breakfast with velvet sashes. At night, for the formal meal, the draperies hang closed bringing an end to another day in the chapter home.



**Country French**—Seated in Country French chairs in a distressed painted yellow-gold finish are alumnae Mrs. Richard F. Fenton, left, and Mrs. Joseph A. Hecker, both house corporation officials. They are in the chapter room, which with the other rooms in the house, has a country French motif. A hammered brass samovar, or Russian coffee urn, is the conversational piece in this room.





Perfection in detail—Miss Mary Lynn Mattson of Baton Rouge admires one of the table centerpieces, a basket holding antique flowers and an exact replica of the floral design in the dining room draperies of the Delta Zeta House. At the hutch, admiring accessories from Portugal, France and Spain, each chosen to go with the country French motif, is Cathy Franques of Baton Rouge. Both girls are juniors at the University and live in the house.



Living Room—Local Delta Zeta, Miss Melanie Melanson, is adjusting the light on a conversation piece lamp between butterscotch colored sofas. The lamp base is a French peasant figure; the color of his clothes picks up the accent notes of green, gold and terra cotta.





Sigma Chapter's home on the Louisiana State University campus houses 50 girls. The two-story, brick and plaster structure was completed in late December. It faces the beautiful University Lake.

---

★ ★ ★ **Golden Flame Eternal** ★ ★ ★

---

**BETA**

Margaret Lois Chamberlain Miller (Mrs. Henry) '16x, 1-66

**EPSILON**

Violet Pinaire Coarsey (Mrs. James Milton) '15x, 1933  
Elizabeth Lowry, '27, 1964  
Kathryn Goodwin Taylor (Mrs. John S.) '10, 7-65

**ZETA**

Edna Deette Green Kiewit (Mrs. William) '?, 2-6-66

**THETA**

Bernice Frances Ashbrook, '?, 2-15-66

**KAPPA**

Helen Dales McCabe Leamon (Mrs. D. Thomas) '?, 1-13-66

**LAMBDA**

Mary Belle Winningham Montgomery (Mrs. John) '19x, 1-66

**MU**

Emilia Joyaux Sherwood Clapham (Mrs. Francis Joseph) '25, 10-20-65  
Helen Alberta Hutaff, '27, 4-66  
Lorraine Dorothea Fuesier Johnston (Mrs. Richard Emmett) '31, 8-65  
Marian Edson Reilly (Mrs. William H.) '35, 10-28-65  
Barbara Rosseter Saunders, '35, 3-10-66

**OMICRON**

Norma Zora Getting Holt (Mrs. J. T.) '56x, 1-3-66

**TAU**

Esther Fern Ashbrook Dice (Mrs. William Rush) '21, 3-66

**ALPHA ZETA**

Louise Standifer Rogers (Mrs. George W.) '23, 3-1-66

**ALPHA IOTA**

Clara Gilbert Taylor (Mrs. Wyman Davis) '24, 1965

**ALPHA PHI**

Helen Butterfield Hodson (Mrs. Kenneth) '35, 11-15-65

**ALPHA GAMMA**

Doris Elena Lauchly Moore (Mrs. G. T.) '25, 11-29-64

**BETA THETA**

Sondra Gail Shustek, '54x, 1958

**BETA IOTA**

Clara Annetta Larson Gilbert (Mrs. E. D.) '14, 8-65

**BETA XI**

Mary Louise Whitley, '66, 2-19-66

**BETA RHO**

Kathleen Edith Yull Baker (Mrs. Richard B.) '53x, 6-64

**GAMMA KAPPA**

Romaine Caldwell Filson (Mrs. Russell C.) '36x, 6-64  
Helyn Margaret Campbell Marshall (Mrs. ) '?, 2-1-66

**GAMMA TAU**

Marcia Ann Hurley, '64x, 12-31-65

**DELTA UPSILON**

Nancy Alexander Vallandingham Dilley (Mrs. Robert Cecil, Jr.) '47, 1-14-66

**EPSILON THETA**

Lois Ruth Petrovich, '66, 12-65



## Teacher of Teachers

Toledo Alumnae chapter of Delta Zeta is justly proud of Dr. Helen Holt, Professor Emerita of Curriculum and Teaching, University of Toledo. A native of our city, she was an outstanding student at Scott High with other members of our chapter. Even in those early days she showed fine personal qualities, earned good grades and with all her modesty everyone felt she would have a bright future. She had her college work at the University of Toledo and entered a long successful career of teaching. After she took her doctorate in 1946, she went to Clarion State College, Pennsylvania as professor of English. It was there she became a Delta Zeta at the installation of Epsilon Theta chapter. She returned to Toledo and resumed teaching at the University and retired in July of 1963.

After retirement, the Toledo area Council of International Reading Association honored her at a dinner. This Council, through the contributions of teachers in the greater Toledo area and former students, set up in her honor, a section of



eight hundred special children's books in the Educational Improvement Center at the University. It is a continuing gift in that each year the I.R.A. Council will add to the shelves the Newberry and Caldecott awards for that year.

Later in 1963, the Councils of Junior High, Intermediate and Primary Teachers gave a recognition tea for Dr. Holt in appreciation of her services to the teachers and students of the Toledo Schools. The same group honored her by the presentation to the University College of Education a bust of Dr. Holt. This bust stands in the Improvement Center near the "Holt Shelves."

The accompanying picture shows Dr. Holt when she was recently honored by the College of Education when her picture as a young teacher was hung in Snyder Hall.

Carrying her knowledge and honors with great modesty Dr. Helen has endeared herself to us all. We wanted you to know about this exceptional Delta Zeta and to share our pride in her.

### Delta Zeta proudly announces the following NEW Parents Clubs:

**Beta Gamma**—University of Louisville, Louisville, Ky.

*President:* Mrs. Richard L. Hitchcock  
3137 Radiance Road  
Louisville, Ky.

**Zeta Omicron**—Wisconsin State University, Lacrosse, Wis.

*President:* Mrs. Norma Douglas  
P.O. Box 264, Round Lake, Ill.

**Theta Mu**—St. Cloud State College, St. Cloud, Minn.

*President:* Mr. and Mrs. John Brown  
1 Traverse Road  
St. Cloud, Minn.



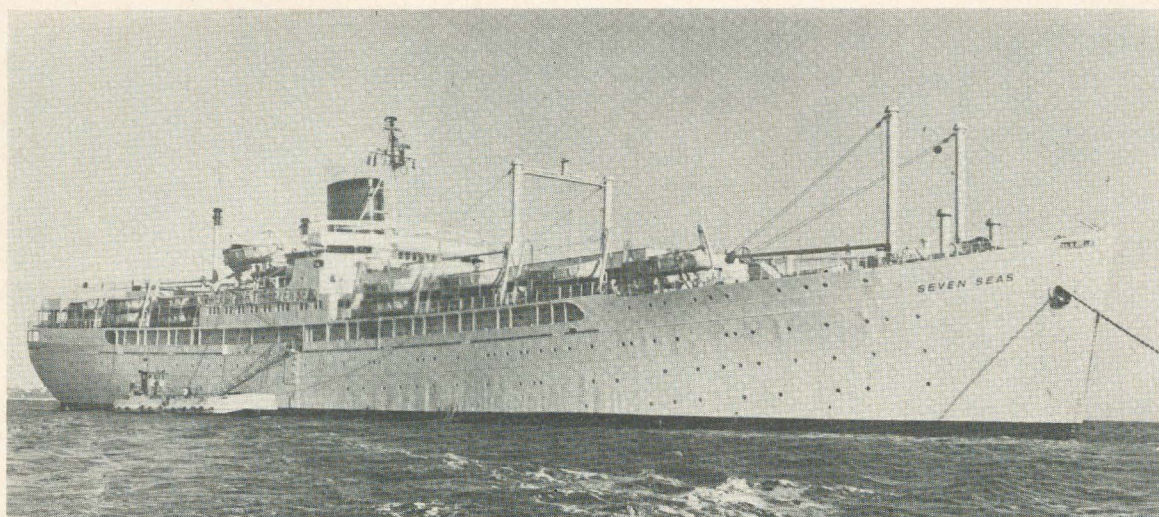

The Seven Seas, floating campus of Chapman College, Orange, California.

## Yes, There's Something New Under the Sun!

by BESS HUGHES DICKINSON, *Delta Gamma chapter*

As the Goodyear Rubber blimp sailed overhead and the Harbor fireboats jettied streams of water and as the band played "America, the Beautiful," city officials, parents and friends greeted the students, faculty and staff of Chapman College's M.S. *Seven Seas* as she nosed into the Los Angeles Harbor.

The great white ship, floating campus of the Seven Seas Division of Chapman College in Orange, California had just returned home after completing its fall semester around-the-world voyage on Friday, February 4.

Since departing from New York last October 20, the participating students and faculty had visited Portugal, Spain, France, Italy, Greece, Turkey, Egypt, India, Malaysia, Thailand, Hong Kong, and Japan. The students from 35 states, Canada, and Puerto Rico had been feted by foreign governmental, educational, and community leaders and by American consular leaders and by consular officials in ports all around the globe.

The reception of the contingent of traveling, studying, young people in the many ports they

entered had been overwhelming. As they left New York last fall, the mayor sent a representative to bid them "bon voyage" and the United Nations Undersecretary Ralph Bunche was at the dock to wish them "Godspeed."

Founded in 1861, Chapman College is a co-educational, liberal arts institution with an enrollment of some 2000 students. Undergraduate majors are offered in 20 fields of study. Graduate study, credential, and pre-professional programs are also available. Chapman is fully accredited and belongs to the various academic associations.

The programs offered by Chapman's Seven Seas Division integrate regular college study and life with the experience of world travel. While the floating campus is traveling between ports, classes are held six days a week. Attendance is, of course, compulsory. The usual extra curricular activities of land-based colleges are also included, such as election of officers for student councils, publication, clubs, debate, music and drama, dances, sports, etc.

The goals of this new program in world-wide



education are two-fold, according to Chapman's President Dr. John L. Davis: "We want this broadening experience for our students and we also want to emphasize the ambassadorial responsibilities which each traveler carries on his shoulders. The slogan of the recent World's Fair . . . 'Peace Through Understanding' . . . is perhaps applicable to our Seven Seas Division programs."

Delta Zeta's Lucille Gardner, Alpha Chi, accompanied her Oceanography instructor-husband, Dion Gardner, on this exciting voyage and

she is bubbling over with enthusiasm for this new venture in the field of higher education.

Perhaps one of the graduate assistants stated it most succinctly: "The world has shrunk for these young people. The corners have been rounded and the Indian in Bombay and the Japanese in Kobe have become friends with shared ideas and the potential of years of correspondence and friendship. The problems of a nation become the concerns of friends instead of a nebulous entity in a far-removed land."

• • •

### *"Pin and Pendant" Ceremony*

A "Pin and Pendant" ceremony was held at our annual Christmas tea for actives, Alums and Mothers and daughters. Mothers pins were given

to Mothers and Pendants to daughters of alum members in a very impressive ceremony.



Left to right: Mrs. Victor Martiny and daughter Ardyth, Mrs. Colin Munro and daughter Cathy, Mrs. James Harrington and daughter Marcia, Mrs. Donald Hedrick and daughters Janice and Cindy; and Mrs. Davic Cohrs and daughter Dawn.





The Rev. Davis and his wife, Marilyn, practice sign language.

## *Hands of Faith Teach Deaf*

by SUSAN HOLMES

The Rev. Kenneth Davis has extraordinary hands—broad and powerful, yet graceful and sinuous.

They look like the hands of an athlete, until he starts to deliver his Sunday sermon. Then they come alive and reveal the rich, vivid imagery and poetry in the Bible to the deaf.

Their movements tell the story of man's creation, his fall, his rebirth and all the events in between.

And the deaf people who come into the chapel of Dearborn's Christ Episcopal Church listen with their eyes and respond with their hands.

"The deaf have no opportunity to hear of God or Jesus Christ so someone has to make an effort to teach them about Christianity," said Mr. Davis who, with the help of his wife, Marilyn, has conducted a special service for deaf adults since last October.

"As children, these people went to church with their parents and just sat there. The entire service was meaningless to them if they couldn't read lips."

Mrs. Davis now co-ordinates three church

school classes for deaf children from 6 to 13. The classes, held on Sunday morning, are conducted orally and the children are taught religious phrases and prayers.

The youngsters do not attend the worship service because sign language is used, along with oral communication, she said.

The emphasis today is on speech reading, not sign language, she explained.

"It takes almost seven times as long to teach a deaf child as it does one who can hear," she said.

Most parents just don't have the time to teach them prayers. When the classes were started, none of the children knew any prayers.

"We asked their parents what they said before going to bed, and we learned that some of them were simply saying a grace."

Now the youngsters can say, "I love you, God and Thank You, God," she said.

The Davises initiated the non-denominational program after meeting a deaf priest who traveled a regular circuit through several states preaching to the deaf.



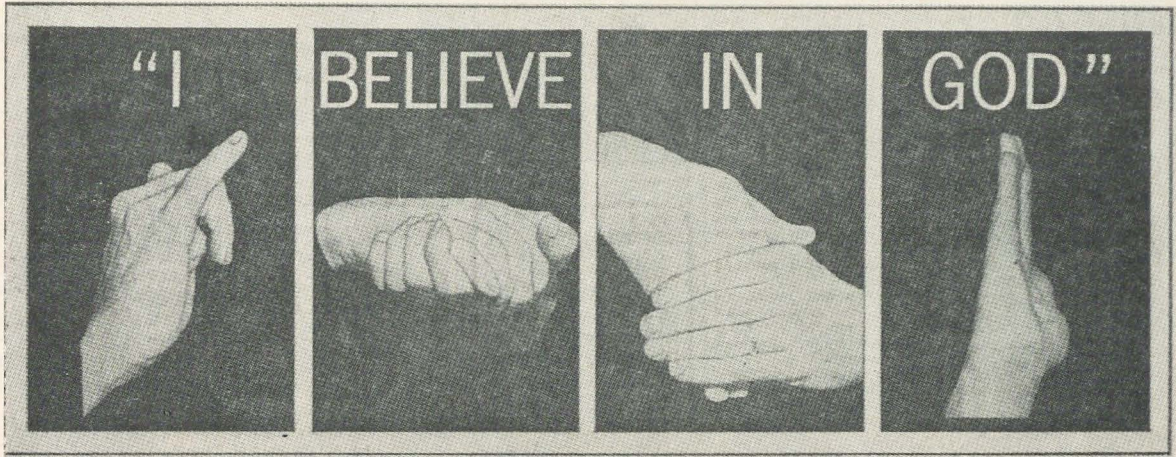

The hands of Rev. Kenneth Davis mold a message of Christianity.

"There are just not enough deaf clergy to carry on this work, so we decided to do something about it ourselves," Mrs. Davis said.

With the support of their church and the Episcopal Diocese of Michigan, they spent seven weeks in Washington, D.C., last summer learning sign language, finger spelling, psychology and counseling for the deaf.

"We studied at Gallaudet College and we took along our three children and a baby sitter," said Mrs. Davis who "interprets" the sermon every third Sunday when her husband is conducting regular church services.

Neither of them knew sign language before

attending the training session.

Both agreed the program has been a success, even though attendance has not been high.

"Parents come up and tell us that this is the answer to their prayers, and the faces of the adults light up during the service," Mr. Davis said.

"Deaf people have been outside of so many activities for so long . . . we want to make it possible for them to share in a normal religious life."

Mrs. Davis is a Delta Zeta from Gamma Sigma chapter at East Michigan University.

• • •

## Province Public Relations Coordinators

### Province

- I. Mrs. William Logan, 236 Clay St., Westernport, Md. 21562.
- II. Mrs. Nelson Charles, Quarters F. Willow Grove, Pa. 19090.
- III. Mrs. George Stuart, 1835 Northwest Ct., Apt. #8, Columbus, Ohio 43212.
- IV. Mrs. Willard Pearson (Garry), 1742 Cambridge S.E., Grand Rapids, Mich. 49506.
- V. Mrs. Richard Lankford (Ruth) Bicknell, Bloomington, Ind. 47403.
- VI. Mrs. Lyle Sampson (Joanne), 255 S. Spring St., Columbus, Wis. 53925.
- VII. Mrs. Wayne Hutchison (Louise), 402 E. DeYoung, Marion, Ill. 62959.
- VIII. Mrs. Geo. Ahern (Elinor), 338 31st St., S.E., Cedar Rapids, Iowa 52403.
- IX. Mrs. E. Kennedy Whitesitt (Adelaide), 1420 Gardonia Dr., Webster Groves, Mo. 63119.
- X. Mrs. Edward Fulton (Betty), 1619 Querida Dr., Colorado Springs, Colo. 80909.
- XI. Mrs. Monte Theoen (Doris), 13124 NW Sue St., Portland, Ore. 97229.
- XII. Mrs. A. L. Grimmesey (Lucy), 2500 St. Francis Dr., Sacramento, Calif. 95821.
- XIII. Mrs. Donald W. Steenwyk (Betty), 1217 Lorraine Rd., San Marino, Calif. 91108.
- XIV. Mrs. N. O. Sandoz (Doris), P.O. Box 64, Medicine Park, Okla. 73557.
- XV. Miss Jane Ann Maxwell, 4162 Kenneth, Beaumont, Tex. 77705.
- XVI. Miss Virginia Combs, 1107 Holston Ave., Bristol, Tenn. 37622.
- XVII. Mrs. O. E. Maxfield (Mary), 2301 40th St., N.W., Washington, D.C. 20007.
- XVIII. Mrs. John R. Orr, Jr., 1028 45th St. N., Birmingham, Ala. 35212.
- XIX. Miss Susan Kazgros, 722 S. Lake Adair, Orlando, Fla. 32804.





Building a Picture Curriculum for the hard-of-hearing child was the fall project of Quint-City Alumnae. They dedicated their meeting night in October to cutting up old magazines for pictures. Only pictures were selected that directly suggested words for the language development of the deaf child. These pictures were then later laminated onto 8 × 10 oak-tag paper for durability.

Suggestions for these word and phrase concepts were taken from the Central Institute for Deaf Prepared Language Outline.

The Picture library will be used by hearing clinicians in Scott County, Iowa, to aid in their teaching of the hard-of-hearing child.

A total of 38 categories were given which entailed several hundred pictures being cut and labeled as to its corresponding word, or phrase. Such words were—on, in, above, deer, arm, gold, backache, climb—to give but a small idea of the imaginative search that the alumnae went on, through the magazines.

An evening well-spent, with the result being a picture library for future use of the hard-of-hearing child.

## *Adventures In Friendship*



Left: Mrs. David Easterla, guest speaker wearing authentic Navajo costume and displaying Navajo jewelry and artifacts. Right: Mrs. Bruce Wake, president of Delta Zeta Alumnae. In the background can be seen the gifts contributed by members of the collegiate and alumnae chapters for the Navajo children.



Mrs. Lynne Hoge Rice bakes one more time to make 40 pies sent from the Cleveland DZs to the Juvenile Detention Home for their Thanksgiving Dinner. Cleveland Westside is in the eighth year of providing a night a month craft activities and personal improvement programs for the detained girls. Our well supported November card party produced money for DZ national philanthropies as well as twenty dollars for the Home, half of which went toward the purchase of a world globe for the classroom.





To aid hearing—Delta Zeta Alumnae Association annually gives a check to a local student for the correction of an audio impairment. This year the gift was awarded to Joe Durrum. With Joe are (from left) Miss Rebecca Cunningham, principal of the school; Mrs. Paul E. Bastin, and Mrs. B. G. Crawford, president of the alumnae group.

As a result of our yearly benefit bridge our alumnae group took the profit and purchased a hearing aid for a school child in our Lexington City School system. Joe Durrum was selected and tested through the University of Kentucky Hearing Center in order that his hearing deficiency would be properly diagnosed and fitted for the best possible effectiveness.

## *Adventures In Friendship*

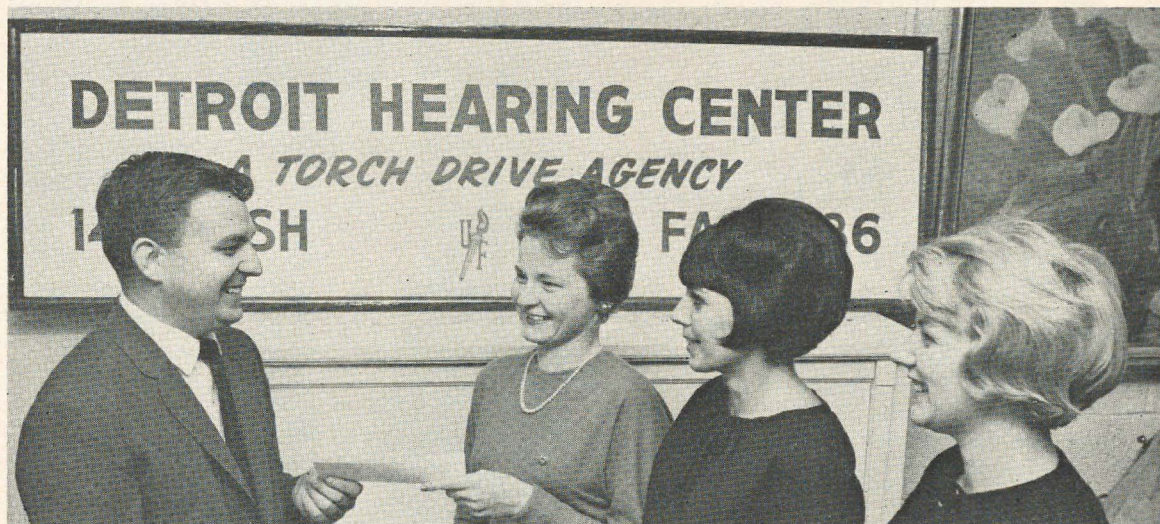

LOCAL ALUMNAE ARE DONORS

Officers of Delta Zeta Oakland County Alumnae present a \$50.00 check to be used for educational purposes to Raymond F. Lindahl, director of the Detroit Hearing Center, a Torch Drive agency which serves the tri-county area. Left to right are: Mr. Lindahl; Mrs. Laurence Trevarrow, Jr., Bloomfield Hills, president of Oakland County Alumnae; Mrs. Charles F. Fleckenstein, Jr., Royal Oak, vice-president; Mrs. Carl J. Koelsch, Royal Oak, treasurer.



## Getting To Know You



College members from three schools in Iowa attended the tea given by Cedar Rapids alumnae chapter for Cedar Rapids girls home on holidays. The tea was given at the home of Mrs. James H. Shaff. Pictured from left are, Ellie O'Brien, Jean Novak and Lisa DeVoe, all of the University of Iowa chapter; Diane Schuettelpelz, Iowa State university; Carolyn Holveck, Simpson college, Martha Wickersham, Iowa State, and Anne Naibert, University of Iowa.

## Benefit Bridge for Men in Viet Nam

Birmingham Alumnae chapter of Delta Zeta held a bridge benefit on February 14 and raised \$50.00 to be used for purchases for the men in a unit of Big Red One who are in Viet Nam. Left to right: Mrs. Joan Kelley, President; Mrs. Virginia Curlee; and Mrs. Charlotte Owens.





# Lost But Not Forgotten

The Delta Zetas whose names are given here are a few of the many now in our lost list because they failed to keep us informed of their marriages and changes of address. If you know the whereabouts of any of these, please notify National Headquarters. (And, if you are about to move, please report your own address change!)

## BETA MU

Miss Penelope Anne Ingram x'57  
Mrs. Patricia L. Jacobs '59  
Mary Louise Lawler '56  
Miss Emilie Ruth Lilly '40  
Mrs. Beverly London x'59  
Mrs. Clinton C. Lyons (Martha Tarbett) '49  
Mrs. James H. McAvoy (Margie McCray) x'59  
Mrs. Jack McElrye (Leora Warnock) x'49  
Mrs. P. O. Mikell (Mary Miller) '38  
Mrs. Allan B. Milloy (Sarah Oglesby) '50  
Miss Betty G. Morgan '60  
Mrs. Raymond Nathan (Helen Williamson) x'41  
Miss Judith Bryan Ott '54  
Mrs. William Parker (Marjorie Baum) '44  
Mrs. T. J. Patterson (Ann Hennessey) '53  
Miss Clara Jayne Peacock x'54  
Miss Mary Elizabeth Pearce x'41  
Mrs. George Peterson (Nancy Morgan) x'57  
Miss Patricia Potter x'45  
Mrs. T. M. Richards, Jr. (Marg. Sampson) x'41  
Mrs. F. V. Rodgers (Eunice Edwards) x'40  
Phyllis Joy Rowe x'56  
Miss Barbe Joy Shreffler x'54  
Virginia Ann Sikes x'56  
Miss Barbara L. Smale x'58  
Mary W. Smith x'49  
Miss Barbara J. Spencer x'62  
Mrs. Robert Taylor (Hazel Whitehead) '50  
Mrs. Gregory Thomas (Helen Bentley) x'51  
Mrs. F. R. Thomasson (Pat Ann Clegg) x'54  
Mrs. H. E. Tillman (Vicki Smothers) '45  
Miss Mildred D. Trantham x'49  
Mrs. Raymond F. Vickery (Edna Rice) '38  
Miss Betty Diana Wagner '56  
Miss Maxine Waldron x'50  
Miss Sara Scott Wimberly '41

## BETA NU

Mrs. Edward R. Akins (Esther Griffing) x'38  
Miss Barbara L. Anderson x'50  
Mrs. Frank Atcheson, Jr. (Jeanne Taylor) x'54  
Patricia J. Baedor x'51  
Mrs. Donald Baker (Anita Barnard) '54  
Mrs. John Baskin, Jr. (Alice E. Lowe) '51  
Mrs. Kelly Batson (Alice Cook) '46  
Mrs. Patrick Briggs (Beatrice Smith) x'59  
Mrs. Joanne Leeda Clark x'58  
Mrs. Semele Cates Corlett '32  
Mrs. Lucille Jean Miller Crosby x'52  
Miss Georgeann Davis '61  
Miss Sally Lou Deren '55  
Miss Evelyn Patricia DeTardo x'57  
Mrs. Lucia L. Erickson Dixon x'57  
Miss Matilda Dörner '57  
Miss Dorothy Anne Drake x'53  
Miss Patricia C. Duhaime '59  
Mrs. Eugenia Eckert '55  
Mrs. S. J. Elliot (Edith McKenna) '46  
Mrs. W. H. Epperson (Mary Rife) '42  
Mrs. Jean Farrey (Jean E. Parker) '46  
Yvonne Jeanne French '53  
Miss Carmen Lou Garrett '57  
Mrs. T. B. Gillman (Gloria Waterburg) '43  
Miss Elsie Marie Gray x'48  
Mrs. Fred B. Haggan (Charlie Edwards) '57  
Mrs. Roberta Morris Hamilton x'47  
Miss Margaret Hickman '44  
Miss Mary Hickman '42  
Miss Rosella Hoehler  
Miss Patricia Winfred Hodge '58  
Mrs. Frank Holley III (M. L. Crombie) '50  
Miss Roberta B. Hudson x'60  
Mrs. James W. Hunt, Jr. (Mary Fuller) '57  
Miss Mardella Ruth Hunter '54  
Miss Susan Kinzer '63  
Miss Georgia S. Kleinginna x'62  
Miss Ellen Adair Knox x'43  
Patricia J. Kyle x'51  
Miss Nancy L. Lacinak x'63  
Miss Anabel Lee '47  
Miss Virginia Lee Leslie x'48  
Mrs. Gene E. Lewis (Juanita Martin) '50

Mrs. John Liebher (Evelyn Tower) x'53  
Doris Ann McAbee '53  
Mrs. Felix McCool (Marian Landers) '43  
Mrs. Robert McCouley (Patricia Warrick) '50  
Mrs. Myldred Story MacGregor  
Miss Kathleen Frances McLaughlin x'55  
Mrs. Henry Martiniuk (Paula Nesbit) '48  
Mrs. Robert Miles (Diane Jensen) '59  
Miss Jacquelyn Marie Mills x'54  
Mrs. Mike Mitchell (Lou Ann French) '56  
Mrs. R. M. Munroe (Bonnie Bond)  
Mrs. Wm. A. O'Keefe (Rita Provisero) '44  
Miss Kathryn Renee Porlick x'48  
Mrs. George Purdy, Jr. (Dorothy Schooley) '40  
Mrs. Bernard Racknales (Carol A. Nelson) '57  
Miss Arlene Richardson '33  
Mrs. George K. Salt (Ethel Carvey) x'52  
Miss Jane Rowley Sayer x'47  
Mrs. June Berne Schmidtkofer '44  
Mrs. John D. Schmidt (Beryle McCluney) '42  
Miss Elizabeth Clark Schwinn '40  
Mrs. J. T. Shelton (Gertrude Hart) '32  
Miss Donna Silver '55  
Mrs. D. G. Singletary (Evelyn McRae) '46  
Mrs. Archie Slaten (Eliz. Morse) '55  
Mrs. Thomas Smith (Doris Jacobsen) x'50  
Mrs. James Speights (Anna R. Greene) '19  
Mrs. T. R. Stephenson (Cecilia Embid) x'60  
Miss Mary C. Stewart '43  
Mrs. Pete Storer (Virginia Parker) '51  
Mrs. Ed. J. Sullivan (Josephine Wilburn) x'50  
Mrs. Lewis Swezy (Ruby Stripling) '46  
Mrs. Donald Thompson (Wanda Blattner) x'37  
Mrs. James Thompson (Mary E. Rice) '52  
Mrs. Ray M. Winchester (Carolyn Lemmond) x'48  
Mrs. Ruby Berry Viens '42  
Mrs. Orville Varen (Martha Bosque) x'54  
Mrs. Rexford Tolliver (Mary E. Nash) '46  
Mrs. Russell Toms (Eunice Stripling) x'43  
Carol Marie Turner '47  
Mrs. John C. Thorpe (Constance Jackson) x'54  
Mrs. Jack Yarborough (P. Hamester) x'51

## BETA XI

Mrs. John K. Arnold III (Mary McGinn) x'59  
Miss Margaret Louise Baker '63  
Mrs. Paul Bannon (Nancy Smith) x'55  
Mrs. A. B. Bearden (Martha Merkel) x'45  
Mrs. Claire Biddle (Gwendolyn Tucker) x'45  
Mrs. L. C. Bolton, Jr. (Patricia Hughes) x'62  
Mrs. Montroy R. Burns (Maryella Allen) '45  
Mrs. B. H. Byers (Judith Scruggs) x'57  
Mrs. Harris D. Bynum (Jan McGarr) x'60  
Miss Carol A. Christiansen x'62  
Mrs. Richard Conrad (Martha Webb) x'60  
Mrs. Joe W. Cordell (Delores Sanders) '41  
Mrs. Robert Culberson (Sara Oswald) '48  
Mrs. Donald Davis (Eliz. H. McCarty) '62  
Mrs. George T. Dean (Bessie Miers)  
Mrs. John Duany (Billie Short) x'48  
Mrs. Ben Engfer (Martha Hays) '52  
Mrs. Cecil Etherege (Anne D. Mitchell) '48  
Mrs. Graham Everidge (Barbara Vinson) '51  
Mrs. Bartlett Ford, Jr. (Katherine Rogers) '57  
Mrs. Wm. Frishe (Eleanore Pfanze) '47  
Miss Betty Grady '49  
Mrs. W. L. Hannum (Ann M. Powell) '57  
Mrs. N. D. Harris, Jr. (Charlotte Stephens) '43  
Mrs. Chas. Hathaway (Monica Cleveland) '54  
Miss Martha Ellen Hester '48  
Edna Earle Hodge x'53  
Miss Jo Marie Holt '59  
Mrs. Deborah Watt Hosea x'64  
Mrs. Tommy Cook (Sandra Howard) x'66  
Mrs. Mike Jackson (Betty Brown) x'60  
Mrs. E. A. Keyes (Carol Sadler) x'57

Mrs. Louis E. Lamb (Dorothy Sharp) x'49  
Helen Claire Lockett '54  
Mrs. S. C. McCutcheon (Cynthia Browning) '61  
Mrs. James McGowen (Joy E. Thigpen) x'51  
Mrs. Wm. McKinnon (Joyce Wadsworth) '55  
Miss Martha Jacquelin McQueen x'54  
Mrs. H. M. Martin, Jr. (Eliz. Odom) '43  
Mrs. S. Martin, Jr. (Rowena Stephens) x'59  
Miss Barbara Dolores Mayne x'56  
Miss Nancy Jane Mayne '57  
Mrs. Ernest Merriwether (Emma Thompson) '54  
Mrs. S. H. Mitchell (Lana C. Yother) x'63  
Mrs. Wm. Moberly (Bette Pollard) x'53  
Mrs. Wm. H. Moore (Leone Rayland)  
Mrs. John W. Nutt (Bonnie Walker) '45  
Miss Marilynne Ann Paler '53  
Mrs. Henry Pate (Mary Averyt) '53  
Mrs. Andy Powell (Eliz. Gentry) x'60  
Miss Mary Elizabeth Prather '46  
Mrs. Richard Puente (Annie Jones) '43  
Mrs. R. M. Quinney, Jr. (Imogene Logan) x'46  
Miss Doris E. Reynolds x'52  
Mrs. Jerry Roden, Jr. (Edythe Harris) x'50  
Miss Virginia Rose Sands '50  
Mrs. James B. Saxon (Glady Loftin) x'56  
Mrs. Charles L. Smith (Anna Cox) '56  
Mrs. Malcolm E. Smith (June Burns) '58  
Mrs. Roger D. Smith (Judith Fuller) x'61  
Miss Barbara Ann Smithy '58  
Mrs. Lilburn Stevens (Eliz. Mackie) x'45  
Mrs. Robert D. Stewart (Carmelia Slaton) x'47  
Mrs. Bill Stout (Jan Roberts) x'65  
Miss Carolyn E. Taylor x'65  
Miss Alice Lee Thompson x'57  
Mrs. Tom B. Thomson (Billie S. Beard) x'60  
Miss Patricia Ann Tippins '48  
Mrs. Robert Towles (Beverly Campbell) x'58  
Mrs. Joseph Tucker (Barbara F. Jones) x'49  
Mrs. H. B. Underwood (Ceville Owens) '41  
Mrs. Joe W. Waide (Dorothy J. Grady) '45  
Miss Dorena M. Wallace '58  
Nancy Carolyn Watson '56  
Mrs. Charles K. West (Ann Harper) '58  
Mrs. James W. Gront, Jr. (Mary Whitehead) x'58  
Mrs. G. P. Wilkes (Suzanne L. Brinson) x'64  
Mrs. Herman Wilkes (Katherine Humbracht) x'66  
Miss Catherine Williams '52  
Mrs. Edmund Williams (Julia Sturkie) '48  
Mrs. James O. Williams (Billie White) x'59  
Mrs. Gene R. Wilson (Sally O'Neill) x'62  
Miss Sara A. Wright '60

## BETA PI

Mrs. Harold Bailly (Barbara Moats) x'51  
Miss Barbara Brinser '63  
Mrs. Marilyn Brackett Burgess x'57  
Mrs. Charles Geiger (Ruth Callahan) '50  
Mrs. Wayne A. Croat (Patricia Stoner) '51  
Mrs. Robert K. Guy (Virginia George) '47  
Miss Sally A. Harding '58  
Mrs. John Jones (Mariann Gordon) '45  
Mrs. Harry Lipski, Jr. (Patr. Webb) '47  
Mrs. Earl Long (Laurel Brummitt) x'48  
Miss Yolanda Martini x'47  
Mrs. R. J. Opal (Beverly Oslund) '49  
Mrs. P. C. Oxley (Joyce Mulcahy) x'51  
Mrs. Duane Sholes (Cynthia Bradd) x'56  
Mrs. John D. Rose, Jr. (Sandra Mott) x'62  
Mrs. Wallace Schauer (Eva Krohns) '52  
Miss Barbara F. Warren x'59  
Mrs. F. W. Whitlock (Betty Smoot) '54  
Miss Joyce Elaine Whittenberger '58

## BETA RHO

Mrs. Bob Barnes (Carol Cantrell) '58  
Mrs. Gary D. Brown (Mary Clapp) x'56  
Miss Anita Marie Colantonio x'58  
Mrs. Marlan Conklin (Helen Mickel) '45  
Mrs. G. L. Cunningham (Jane Tabbe) '51  
Mrs. Andrew Cybulski (Patricia Fribley) '61  
Mrs. Daniel Dany (Kristine Moffitt) '60





# WEAR YOUR BADGE

You will be surprised at the  
comments it arouses

EDITOR'S NOTE: This article was written for *To Dragma* of Alpha Omicron Pi by Mrs. J. Rodney Harris, Director of National Projects. Its message is applicable to all Delta Zeta's, to all sorority women.

## TRY THIS PLAN for a week.

Start out every morning for the office, the shopping center or the Bridge Brunch with your  $\Delta Z$  Badge proudly displayed on your career costume, your casual shift or your Best Bib and Jumper.

The switchboard operator will ask, "What's that little pin you've got on?" This will give you the opportunity to say, "I am a  $\Delta Z$  which is an International Sorority I joined in college." Don't you be the one caught saying, "I *was* a  $\Delta Z$ ." Don't wait for her to ask what  $\Delta Z$  means—tell her the importance of the organization. Do you know?

Are you wondering what influence the switchboard operator would have, could have or might ever have on the fraternity. The next call may be from the Boss's daughter and she chats about her high school graduation and sororities . . . the operator might just say that she knows the nicest woman in the office who is a Delta Zeta.

The neighbor you meet at the supermarket will say, "My what a pretty pin that is you're wearing." That's a perfect opening for your remarks,

"Thank you, we get many compliments on it." Maybe she'll say, "We?" Then you can say something like, "Forty-eight thousand of us  $\Delta Z$ s all over the country." She may even pursue the situation further and inquire as to what  $\Delta Z$  is and then you can lean on your shopping cart and tell her all about our fraternity. Or can you?

Your partner for the first rubber is sitting as dummy for your triumph in spades, when she suddenly notices you're wearing your pin, "What are you doing wearing your sorority pin. I never wear my (Censored) pin anymore, why do you?" This is the ideal situation. Here is another Greek asking you why you wear your  $\Delta Z$  badge. Take over the conversation, after you make your little slam. While she deals, tell the foursome about the role  $\Delta Z$  is playing in 160 colleges and universities today. Tell her the full story of the value of our fraternity today. Do you know it?

Hundreds of alumnae chapters and clubs are busier than they have ever been. Why? Because there is increased emphasis today on higher education and increased emphasis on women in public life, in career jobs, in the development of the entire country. With this progress the growth of the cultural and moral guidance of the college woman is stepped up. Larger enrollments call for more collegiate chapters and



larger collegiate chapters. More collegiate chapters call for more alumnae chapters, more Alumnae interest and participation.

How can you expect your daughter or your daughter's friend to want to join your fraternity if they have rarely seen you wear the beautiful pin. Your husband will hesitate to criticize your hours of devotion to the molding of young women through  $\Delta Z$  when he knows that the pin is a symbol of something you cherish.

The pin is an outward sign of strength among Alumnae. Strength is an elusive quality. It can't be seen, yet it's everywhere. It can't be touched, yet its presence is very real. It can't be heard, yet it speaks through the character and standards of thousands of college women all over the United States.

The Strength of  $\Delta Z$  lies in its heritage, its traditions and its organization, but perhaps the greatest strength is the willingness of its alumnae for the fraternity to achieve greatness.

Many alumnae are offering increased contributions to the Delta Zeta Foundation because they

realize that through scholarships they are bolstering the educational standard. Many are renewing their pledges to work their best with body, spirit and substance for the development of collegiate chapters by serving as advisers, district and international officers.

There is a revitalization among our alumnae to seek out other alumnae and form new clubs and new chapters. There is a realization confronting  $\Delta Z$ s that genuine well-investigated and sincere recommendations are the vital lifeline of the growth of the organization.

We cannot all resort to oratory and proclaim the value of our vows and our purpose. We cannot all give time or money every year to the expansion or strengthening of our  $\Delta Z$  way of life.

We can all accept responsibility to support those who are devoting so much. We can Wear the Pin of  $\Delta Z$  proudly and be prepared to answer to those who admire it, question it, criticize it, envy it or want it.

## Mr. Hoover on "The New Left"

THE AMERICAN COLLEGE STUDENT today is being subjected to a bewildering and dangerous conspiracy perhaps unlike any social challenge ever before encountered by our youth. On many campuses he faces a turbulence built on unrestrained individualism, repulsive dress and speech, outright obscenity, disdain for moral and spiritual values, and disrespect for law and order. This movement, commonly referred to as the "New Left," is complex in its deceitful absurdity and characterized by its lack of common sense.

Fortunately, a high percentage of the more than 3 million full-time college students are dedicated, hardworking, and serious-minded young people; however, their good deeds and achievements are greatly overshadowed by those who are doing a tremendous amount of talking but very little thinking.

Much of this turmoil has been connected with a feigned concern for the vital rights of free speech, dissent, and petition. Hard-core fanatics have used these basic rights of our democratic society to distort the issues and betray the public. However,

millions of Americans, who know from experience that freedom and rights also mean duties and responsibilities, are becoming alarmed over the anarchistic and seditious ring of these campus disturbances. They know liberty and justice are not possible without law and order.

The Communist Party, USA, as well as other subversive groups, is jubilant over these new rebellious activities. The unvarnished truth is that the communist conspiracy is seizing this insurrectionary climate to captivate the thinking of rebellious-minded youth and coax them into the communist movement itself or at least agitate them into serving the communist cause. This is being accomplished primarily by a two-pronged offensive—a much-publicized college speaking program and the campus-oriented communist W. E. B. Du-Bois Clubs of America. Therefore, the communist influence is cleverly injected into civil disobedience and reprisals against our economic, political, and social system.

There are those who scoff at the significance of

*(Continued on page 55)*



# Happy Marriages Don't Just Happen

By FRED A. S. KEHM, PH.D., Director, Association for Family Living, Chicago

WITH FREEDOM OF CHOICE in marriage partners, a new goal in marriage relationships has come into being—individual happiness. It is a very difficult thing to describe; it means different things to each of us.

The emphasis now is on psychological and personality factors, on companionship and equality between husband and wife. Women have greater freedom in our democratic American family than one finds anywhere else in the world. Marriage partners choose one another and are intensely dependent upon each other, since satisfying relationships and understanding between partners is the expected result if the marriage is to be happy. But freedom of choice calls for responsibility to choose wisely and to try to make your marriage a success.

The degree of happiness in marriage depends upon the ratio between what one expects and what one experiences. Happy marriages don't just happen; you have to work for the success of your marriage. It takes more love and understanding to make a success of marriage today because we expect more of it.

*What are some guide lines one can follow to try to achieve happiness in a marriage?*

**Be sensitive to your husband's or wife's feelings and moods. Consider his needs before your own.**

Hopefully each of the marital partners is able to function capably most of the time, but each should be able to be dependent upon the other for emotional support in times of stress. The husband gives his wife the security she needs when she is pregnant, for example, by his consideration and understanding of her concerns and worries. The husband, too, should be able to relax and be helpless when the situation warrants it (if he loses his job or meets other unexpected crises) without feeling any loss of self-esteem.

**Don't criticize or nag unduly lest self-respect be diminished and your happiness together be in jeopardy.**

Instead of criticism, express your ideas as suggestions. Each of us resents criticism because in our childhood it was associated with hostility. Nagging, too, merely causes a reaction of irritation and never achieves the desired goal.

**Don't be afraid your husband no longer**



Freda Samuel Kehm, South Dakota, is one of our distinguished Tri Deltas, and members will be proud to know that she was one of the first experts asked to prepare a special article for the NPC Editor's project. They will be happy to know, too, that she agreed to add the assignment to her very full schedule "because Tri Delta asked me to." Although her own collegiate chapter has been inactive for many years, she is a very loyal member.

Considered the foremost authority on family relations in the Chicago area, Dr. Kehm has been director since 1948 of the Association for Family Living, a non-profit social service agency which provides an ever-expanding program in parent education to raise better children in better homes. Countless thousands have discussed their problems with her in homes, settlements, schools, churches, and her office. With her WBBM radio show, "Call Dr. Kehm," she is available daily on four telephone lines to those who need immediate help. She also lectures on marriage at Northwestern University, where she received her doctorate; and she is the author of many articles which have appeared in magazines, newspapers, and books.

Although the editor's contacts with Dr. Kehm have been limited to telephone conversations and correspondence, she can readily understand why an article in the *Chicago Tribune* described her as "easy to talk to . . . understanding . . . gentle." One mother told her, "Just the way you say hello, I know you're someone I can talk to." Another wrote that her five-year-old son said he "was going to call Dr. Kehm because daddy and mommy always make him do things he doesn't want to do, such as go to bed at eight. Asked if he knew the number, he sure enough did." And in one family, it's Dr. Kehm, not Dr. Kildare, when the children play doctor-nurse-hospital.



**loves you when he flares up occasionally** and releases tension in sharp words when the cause lies elsewhere.

Bob liked to relax a bit before dinner and usually said, "What's the rush?" if dinner was waiting when he came home. But recently Janet had been at a meeting and was rushing to get things started for dinner, feeling a little guilty because she hadn't realized it was so late. When Bob came in, she called, "Dinner will be a little late tonight, dear." "I should think you could have dinner ready when I get home," he responded.

Janet was sure Bob couldn't really love her if he could look so angry and snap at her like that. But, in reality, it had been a bad day. A sale he had thought secure had not materialized, and the sales manager had seemed to think it was his fault. He could not release his tension in the sales manager's presence, and his thoughts were filled with tension over the lack of understanding of his efforts.

**Try to nurture a sense of humor.** Good humor shows in the faces of those who have this great asset. They show understanding and they make us feel happy. Remember the bright or funny things that occur during your day away from each other and enjoy them together.

**Look for reasons behind your behavior and try to understand the motivations of your husband.** In this way, understanding may add to the essential satisfactions that each of you finds in your union.

Remember that each of you brought to your marriage from your early childhood different backgrounds, different personalities, beliefs, familiar ways of doing things that have become a part of you. As Dr. Lawrence K. Frank says, "We are what we are because we've been what we've been."

You could not, therefore, expect to agree about everything. Adjustments will be necessary, not fifty-fifty by each of you but a willingness to go more than half way. Flexibility and the ability to adjust are among the most important factors in achieving a good marriage.

**Talk to your husband about the many things that happen or in which you are interested, big or small, deep or light, and listen with attentive and sympathetic interest,** thus keeping alive the essential habit of communication between you. Happiness in marriage is enhanced by sharing ideas and ideals.

**Don't try to impose your will on your mate or deny interests other than your own.**

Your mate is not your property but is a person quite apart from you. As you learn to give and give in at times and to discuss decisions before they are made, you enhance the health of your marriage.

**Keep the dignity of your marriage inviolate.** Never demean its sacredness in public or in private. Not only does it hurt the feelings of the marriage partner but it is embarrassing to the friends who are exposed to your personal disputes.

**Pray together in your place of worship,** for love is blessed in the aura of Godliness.

**Uphold truth in your marriage.** Never practice deceit, whatever its motives. Respect for each other is as vital as love to assure life-long happiness together.

BUT SOMETIMES even marriages that start out well develop problems. When couples marry, they are in love, they believe their marriage will bring them only happiness, they meet each other's emotional needs. They feel happy and comfortable together. There is a balance in their interpersonal relationships.

When they start having marital problems, something has happened to that balance, to their relationship. This might have been affected by internal or external pressures. Usually, each individual prefers to think that he isn't responsible and that it must have been something outside of himself that caused the rift. Counseling helps individuals become aware of their own personal involvements. Sometimes couples can then work out their problems and re-establish the balance in their marital relationships.

### **Here are some danger signals**

**First, lack of communication.** Married couples must be able to talk things over even when they don't agree. Each of us needs someone to whom she can express hostility, be furious and say so without having the feeling that she does not love her husband and is not loved in return. No two persons' emotional needs are so completely matched that there is no frustration, and whenever there is frustration, there is hostility. Indifference is possible when you're not in love—but not when you're in love.

Others talk at each other, not to each other. Those of you who have heard Leonard Bernstein's opera, *Trouble in Tahiti*, remember what he calls the "screaming silence." In the opera, there is a Greek chorus which explains what each of the marriage partners means to say. Unfortunately, in life there is no such chorus; and



misunderstandings, not discussed and settled, can mushroom into serious problems.

Lack of communication between the husband and wife sometimes brings about over-involvement by one or the other with their children; or one or the other or both become too involved with social life, filling time with meaningless activities. Some couples seem unable to enjoy being together—like Mr. and Mrs. Jerrold.

Mrs. Jerrold, the mother of two young children, felt very depressed. Her husband came home tired, was disinterested in going out, and generally was glued to the TV set. He was the silent, self-sufficient type. "It wasn't at all like it had been when we were in college. He just seemed to live for the time we could be together then," said the wife, who came for counseling help. The husband came also, because he wanted to save their marriage.

This wife was helped to accept herself as a more mature figure. The man was helped to recognize that a woman who has to give so much to young children and has no adult company during the day needs more emotional satisfaction, more emotional support than he was giving. He faced up to the problems involved in fatherhood.

**Another signal is found where a wife has vague feelings she is not needed** because all of her husband's time and interest is centered in his business so that he has no need of her. When they were first married, they discussed all his business affairs. Now he seems to act as if she were not able to understand them.

**The third signal is that of a power struggle.** The person wants to be in control so that he can have his or her dependent needs met, but he or she still wants to be boss. There is increased disagreement as to details of homemaking, of management of money, of the children, or of management of their leisure time. For example, there are the Ardens.

Mrs. Arden, who had been married for two and one-half years, came for counseling to evaluate her marriage. She described her husband as selfish, overly critical of her, and his approach to almost everything, in particular to her ideas or wishes, as negativistic. She commented that in recent months they argued about everything, so much so that at times even they could see the humor in the situation.

She had worked since her marriage, and her husband was now established in his work to the point that they could plan to have a family. However, she felt very insecure about having a child when their relationship was so unstable. Mr. and Mrs. Arden had similar economic, re-

ligious, and cultural backgrounds. She and her husband had gotten along very well until his family began to take over plans for the marriage, when for the first time she realized her husband was influenced by his family. Since their marriage, she felt that his family were in and out of the house as if it were Grand Central Station.

Mrs. Arden had a very close relationship with her own parents and had actually been quite indulged as a young child, when she often cried or had temper tantrums if she could not obtain the things she wanted. Her husband was concerned about their relationship, too. He considered his wife immature and felt not only that she was critical of his family but that she could not recognize the extent to which she was involved with her parents.

Actually, the Ardens' complaints about each other were quite similar. These young people were so involved with their respective families that they could not use their energy to work out their own relationships. They were behaving like rivalrous siblings. Each wanted to be the favorite child. Mrs. Arden did not allow herself to feel or act like an adult. Instead she continued to act like a bad child. Mr. Arden, in turn, was provocative or rejecting, and this interaction persisted until they were helped to become aware of the pattern. When they were able to look at what they were doing rather than focus on what the other person had done, they had taken the first step toward a more mature and satisfying relationship.

**The fourth signal shows where there is increased resentment on the part of the wife** regarding her husband's work or on the part of the husband regarding management of the home.

**The last danger signal that I shall mention is that of feeling let down with experiences** when reality doesn't meet one's expectations and the person is bored most of the time.

The psychologically healthy individual is not bored but is able to be alone. The feeling of being shut out or feeling he or she will not be understood is illustrated by the case of the Perkens.

Mrs. Perken came to the agency during a period of distress involving personal discouragement and the possibility of divorce after twenty years of fairly successful married life. Both she and her husband were forcing one another to the brink of divorce, although neither really wanted such a solution. Their teen-age son and daughter were discouraged and somewhat confused.

During the course of her interviews, the source of Mrs. Perken's discouragement became clearer.



She felt inadequate and used and abused by her family. She had felt this way during her early adolescence, when her mother died suddenly and she was left to assume much of the family responsibility. During this important period of her life, she saw her father as a cold, strict but reliable man. She was angry with him because she was not able to experience the indulgence her young brothers and sisters received.

Although it came slowly, Mrs. Perken was able to recognize that her father was quite dependent upon her and that she did have a close, satisfactory relationship with him, as demonstrated in later life when he relied upon her rather than her siblings. Her interviews provided a source of dependency and acceptance. As she gained confidence, she was able to express some of her wishes and feelings directly. Much to her surprise, her husband responded with greater interest and consideration.

THE MOST IMPORTANT factor in achieving a happy marriage would seem to be the degree of emotional security of the marital partners. Dr. William Menninger has said that the most important factor in personal happiness and effectiveness is the ability to get along well with

other people. It depends on whether you can love more than you hate.

What is your capacity to love? The love I mean is that which the Greeks called *agape*. That love means considering the wishes, the desires, the goals of your husband (or wife) before your own, rejoicing in his or her accomplishments, sharing his trials as well as his triumphs.

Today more than ever before our American young people need the examples of successful marriages which educated men and women can give them. We who believe in family life as the basic relationship in our culture must by our example illustrate its value. We echo the words of the poet, William Cowper:

What is there in the vale of life  
Half so delightful as a wife,  
When friendship, love, and peace combine  
To stamp the marriage-bond divine?

"Happy Marriages Don't Just Happen," is one of a series of articles prepared for sorority magazines by "Operation Brass Tacks," a project of the National Panhellenic Editors' Conference. Permission to reprint the article or any portion thereof must be obtained from the "Operation Brass Tacks" committee.

Members of the committee are Dorothy Davis Stuck, Pi Beta Phi, chairman; Margaret Knights Hultsch, Alpha Phi; Betty Luker Haverfield, Gamma Phi Beta, and Mary Margaret Kern Garrard, Kappa Alpha Alpha Theta. Address: National Panhellenic Editors' Conference, Box 490, Marked Tree, Arkansas 72365.

• • •

## MR. HOOVER ON "THE NEW LEFT"

(Continued from page 51)

these student flare-ups, but let us make no mistake: the Communist Party does not consider them insignificant. The participants of the New Left are part of the 100,000 "state of mind" members Gus Hall, the Party's General Secretary, refers to when he talks of Party strength. He recently stated the Party is experiencing the greatest upsurge in its history with a "one to two thousand" increase in membership in the last year.

For the first time since 1959, the Party plans a national convention this spring. We can be sure that high on the agenda will be strategy and plans to win the New Left and other new members. A communist student, writing in an official Party organ, recently stated, "There is no question but that the New Left will be won."

Thus, the communists' intentions are abundantly clear. We have already seen the effects of some of their stepped-up activities, and I firmly believe a vast majority of the American public is disgusted and sickened by such social orgies. One recourse is to support and encourage the millions of youth who refuse to swallow the communist bait. Another is to let it be known far and wide that we do not intend to stand idly by and let demagogues make a mockery of our laws and demolish the foundation of our Republic.

JOHN EDGAR HOOVER, *Director*

(Reprinted from the *FBI Law Enforcement Bulletin*,  
February, 1966)



# Delta Zeta Sorority

Founded at Miami University, October 24, 1902  
GUY POTTER BENTON, D.O., LL.D.  
Grand Patron (Deceased)

## FOUNDERS

JULIA BISHOP COLEMAN (Mrs. J. M.) .....Deceased  
MARY COLLINS GALBRAITH (Mrs. George) ....Deceased  
ALFA LLOYD HAYS (Mrs. O. H.) .....Deceased

ANNA KEEN DAVIS (Mrs. G. H.) .....Deceased  
MABELLE MINTON HAGEMANN (Mrs. Henry) ..Deceased  
ANNE SIMMONS FRIEDLINE (Mrs. Justus R.) ..Deceased

## NATIONAL COUNCIL OF DELTA ZETA SORORITY

*President* .....Violet Sharratt Whitfield (Mrs. R. H.), 3230 Park Pl., Evanston, Ill. 60201  
*Vice-President (Alumnae)* .....  
.....Gwen Moss McKeeman (Mrs. Robert L.), 5517 South 74th East Avenue, Tulsa, Okla. 74145  
*Vice-President (College Programs)* .....  
.....Betsy Bradley Leach (Mrs. Garold A.), 1865 Hill Dr., Eagle Rock, Los Angeles, Calif. 90041  
*Vice-President (Membership)* Betty Heusch Agler (Mrs. Norman), 20 East 14th Ave., Apt. 7, Columbus, Ohio 43201  
*Secretary-Treasurer* .....Jean Ericsson Schlosstein (Mrs. Gary B.), Michaels St., Cochrane, Wis. 54622  
*National Panhellenic Conference Delegate* .....  
.....Evelyn Adams Costello (Mrs. Russell T.), 3790 Lakecrest Dr., Bloomfield Hills, Mich. 48013  
*National Director of House Corporations* .....  
.....Augusta Piatt Kelleway (Mrs. Fred), 425 Lakewood Circle, Walnut Creek, Calif. 94598  
*National Director of Philanthropies* Marjorie Doyle Bergman (Mrs. Edward), 5217 Riverview Lane, Lisle, Ill. 60532  
*National Director of Public Relations* .....  
.....Mary Lou Ragel Vineyard (Mrs. Philip), 754 N. Waukegan, Lake Forest, Ill. 60045  
*National Director-at-Large* ..Dorothy Varley Breitweiser (Mrs. Roy), 955 Huntington Dr., San Marino, Calif. 91108  
*National Director-at-Large* ..Lisbeth Innis Francis (Mrs. Robert), 2508 Belle Terre Dr., Birmingham, Ala. 35226  
*National Director-at-Large* .....Grace Mason Lundy (Mrs. H. M.), Box 212, R.R. 1, Bloomington, Ind. 47403  
*National Director-at-Large* ....Doris Ellingson Riede (Mrs. J. R.), 103 Lake Ave., White Bear Lake, Minn. 55110

## NATIONAL DEPUTIES

Verne Duda (Mrs. Michael), California St. Teachers College, California, Pa. 15419  
Gertrude Murphy Meatheringham (Mrs. V. H.), Route 1, Kennesaw, Ga. 30144

## NATIONAL HEADQUARTERS

*National Headquarters Address* .....3561 N. Pennsylvania St., Indianapolis, Ind. 46205  
*Executive Secretary* .....Miss Irene C. Boughton

## COLLEGE CHAPTER ADMINISTRATOR'S OFFICE

*College Chapter Administration* .....  
.....Marguerite Wherry Havens (Mrs. George C.), 5518 Grand Ave., Des Moines, Iowa 50312

## FIELD SECRETARIES

Linda Lenox, Alice Patton, Carolyn Ubben, Linda Heft, Barbara Link, Connie Kennard, Sue Ricketts

## THE LAMP

*Editor of THE LAMP* .....Mrs. EDWARD MOON (Mary Kay), 349 Lopas St., Menasha, Wis. 54952  
*Board of Trustees of THE LAMP Fund:* Violet Sharratt Whitfield (1966); Augusta Piatt Kelleway (1966); Jean Ericsson Schlosstein (1966); Evelyn Adams Costello (1970); Irene Boughton (1968); 3561 N. Pennsylvania St., Indianapolis, Ind. 46205

## DELTA ZETA FOUNDATION

*President*—Miss Frances E. Westcott, 549 E. 84th St., Indianapolis, Ind. 46240  
*Treasurer*—Mrs. Maxine Peterson, Rt. 2, Box 808, Tucson, Ariz. 85715  
*Directors*—Gail Patrick Jackson, Margaret H. Pease, Marjorie D. Bergman.  
*Chairman Audiology Scholarship*—Dr. Eunice Roberts, Kirkwood Hall, 101, Indiana University, Bloomington, Ind. 47406

## STANDING COMMITTEES

*Constitution & Procedure Acting Chairman*—Evelyn Adams Costello, 3190 Lakecrest Dr., Bloomfield Hills, Mich. 48013.  
*Alumnae*—Mrs. Iva Olson, 10648 Balboa Dr., Sun City, Ariz. 85351.  
*History & Archives Chairman*—Grace Mason Lundy (Mrs. H. M.), R.R. 1, Bloomington, Ind. 47403.  
*Judiciary Committee*—Eleanor Atterbury Corten (Mrs. Amos), 951 Larkspur Rd., Oakland, Calif. 94610.  
*Parents' Club Chairman*—Alice Feike Wieman (Mrs. John S.), 10819 S.W. Capitol Highway, Portland, Ore. 97219.

## COMMITTEES

*Activities Chairman*—Patti Volbrecht Phillips (Mrs. Jay), 300 E. Alster, Arcadia, Calif. 91006.  
*Awards Committee*—Florence Hood Miner (Mrs. Arthur J.), 1040 Avenue H, Nevada, Iowa 50201.  
*Carville*—Miss Shirilyn Chaffin, 4431 Danforth Rd., Columbus, Ohio 43224.  
*Chapter Newsletters*—Queta Fouke (Mrs. Raymond J.), 505 Green Bay Rd., Lake Bluff, Ill. 60044  
*Endowment Fund*—Florence Hood Miner (Mrs. Arthur J.), 1040 Avenue H, Nevada, Iowa. 50201.  
*Gallaudet College*—Lucille Bolstad May (Mrs. Leland B.), 5100 Dorset, Chevy Chase, Md. 20015.  
*Magazine Chairman*—Engelyn Brown Tourtelot (Mrs. Charles H.), P.O. Box 725, Concord, Calif. 94522.  
*Memory Book Chairman*—Ruth Clausen Reaser (Mrs. M. L.), 4918 Whitton Pl., Apt. B, Indianapolis, Ind. 46220.  
*National Recommendations Chairman*—Mary Lou Barth (Mrs. William T.), 1720 Tennyson Ave., Dayton, Ohio. 45406.  
*Navajo Project*—Dee Sims (Mrs. William D.), 10 Elizabeth Pl., Mobile, Ala. 36606.  
*Order of Golden Rose*—Irene C. Boughton, 3561 N. Pennsylvania, Indianapolis, Ind. 46205.  
*Personal Loans and Scholarships*—Mrs. George C. Havens, 5518 Grand Ave., Des Moines, Iowa 50312.  
*Pledge Training Chairman*—Ellen Kroll Jenkins, (Mrs. Paul L.), 5926 E. 43rd St., Indianapolis, Ind. 46226.  
*Powers Program Chairman*—Mrs. Carlyle W. Rees (Zo), 2927 Crooks Rd., Royal Oak, Mich. 48073.  
*Province Conference and State Day Coordinator*—Lois Westerman Schrank (Mrs. Benjamin M.), 19201 Van Aken Blvd., #209 Shaker Heights, Ohio 44120.  
*Ritual Chairman*—Jeannette Harding (Mrs. Harold K.), 48 E. 56th St., Indianapolis, Ind. 46220.  
*Robe Chairman*—Florence Hood Miner (Mrs. Arthur J.), 1040 Avenue H, Nevada, Iowa 50201.  
*Scholarship Chairman*—Sue Williams Bebb (Mrs. Robert S.), 1988 Kobara Lane, San Jose, Calif. 95124.  
*Sorority Education Chairman*—  
*Standards Chairman*—Frances Gregory (Mrs. S. M.), 3850 Olive Ave., Long Beach 7, Calif.



\* (Alumni chapters not chartered)

# **PROVINCE I—Maine, Vermont, New Hampshire, Massachusetts, Connecticut, Rhode Island**

## *Province President:*

<i>Chapter/School</i>	<i>President</i>	<i>Chapter Address</i>
AT—U. of Maine	Andrea J. Pulkkinen	342 York Hall, Orono, Maine 04473
BB—U. of Conn.	Elizabeth Traceski	ΔZ House, U. of Conn., Storrs, Conn. 06268
ΔI—Jackson Col., Tufts Univ.	Anne Marie Jones	Hodgdon Hall, Jackson Col., Medford, Mass. 02155
ΘT—U. of New Hampshire	Karen Acheson	ΔZ House, 25 Madbury Rd., Durham, N.H. 03824

*Province Vice-President:* MRS. JAMES CONCELMAN (Lois), 23 Sniffen Rd., Westport, Conn. 06880

## *Chapter*

## *President and Address*

*Bangor, Maine—Mrs. Gene Carter, 12 N. Folk St., Bangor, Maine 04401	
Boston, Mass.—Mrs. Doris Sickler, 61 Norwich Circle, W. Medford, Mass. 02155	
Fairfield Co., Conn.—Mrs. Roy Bellings, 22 Lakeview Dr., Stamford, Conn.	
Hartford, Conn.—Mrs. John G. Hill, Jr., 272 Fern St., West Hartford, Conn. 06167	
<i>State Recommendation Chairmen:</i> Maine—Miss Velma K. Oliver, 3 Allen Rd., Orono, Maine 04473	
Vermont—Mrs. John Rider, 10 Marshall Dr., Burlington, Vt. 05401	
New Hampshire—	
Massachusetts—Miss Sondra Ann Szymczak, 37 Elliott St., Danvers, Mass. 01923	
Connecticut—Mrs. Edward B. Gill, 53 High Point Rd., Westport, Conn. 06880	
Rhode Island—Mrs. James H. Crossley, 40 Farmland Rd., Warwick, R.I. 02886	

# **PROVINCE II—New York and New Jersey**

*Province President:* MRS. CHARLES ALSETH (JOANNA), 95 Jefferson St., Garden City, L.I., N.Y. 11530

<i>Chapter/School</i>	<i>President</i>	<i>Chapter Address</i>
ZA—Adelphi University	Dorothy Karsch	78 Dover Parkway, Stewart Manor, N.Y.
BQ—New York U.	Susan Trentacoste	1429 2nd Ave, N.Y. N.Y.
GH—Hunter Col.	Joan Balke	95-04 Woodhaven Ct. Ozone Park, N.Y. 11416
ΔE—Queens Col.	Carol Pucilowski	667 Manhattan Ave., Brooklyn, N.Y. 11222
ZΔ—Wagner Col.	Sandra Henshaw	138 Targee St., Staten Island, N.Y.

## *Province Vice-President:*

## *Chapter*

## *President and Address*

Buffalo, New York—Mrs. Wayne Kates, 124 Blackstone Blvd., Tonawanda, N.Y. 14151	
Staten Island—Mrs. Madeline Buono, 118 Penn Ave., Staten Island, N.Y. 10306	
Northeastern New Jersey—Mrs. B. M. Levin, 415 Passaic St., Hackensack, N.J. 07601	
<i>State Recommendation Chairmen:</i> New York: (Lower)—Mrs. Ludwig H. Herrmann, 8 The Lindens, Roslyn, L. I., New York 11576	
(Upper)—Miss Mary Frances Sims, 1217 Bellevue Ave., Syracuse, N.Y. 13204	
New Jersey—Mrs. Aldo F. Bolles, 90 E. Crescent Ave., Allendale, N. J. 07401	

# **PROVINCE III—East Pennsylvania and Delaware**

## *Province President:*

<i>Chapter/School</i>	<i>President</i>	<i>Chapter Address</i>
BΘ—Bucknell U.	Priscilla Morrell	Box W-179, Bucknell Univ., Lewisburg, Pa. 17837
IA—Penn. St. U.	Nancy Arburu	409 Hiester Hall, University Park, Pa. 16802
ΔT—Temple Univ.	Lynn Powell	Panellenic House, 1953 N. Broad St. Philadelphia, Pa. 19122
EZ—Drexel Institute of Technology	Virginia M. Maffei	214 N. 34th St., Philadelphia, Pa. 19104
ΘX—Lock Haven St. Col.	Suzanne Lehman	102 Russell Hall, Lock Haven St. Col., Lock Haven, Pa. 17745

## *Province Vice-President:*

## *Chapter*

## *President and Address*

Harrisburg—Mrs. John Storch, 1992 Princeton Ave., Camp Hill, Pa. 17011	
*Lancaster—Mrs. William Lumbeck, 407 Glen Ridge Dr., Lancaster, Pa. 17601	
Philadelphia (West Sub.)—Mrs. Edward Monaghan, 142 Barcladen Rd., Rosemont, Pa. 19010	
Philadelphia (North Sub.)—Ellen Hynson, 11708 Beech Ave., Philadelphia, Pa. 19126	
<i>State Recommendation Chairmen:</i> Pennsylvania	
Delaware—Mrs. Edwin G. Willing, 110 Canterbury Dr., Windsor Hills, Wilmington, Dela. 19083	

## *College Chapter Director*

Miss Claire S. Sanders	123½ Maine St., Orono, Maine 04473
Mrs. J. R. Scarborough (Joanne)	190 Maplewood Drive, East Greenwich, R.I. 02818
Mrs. Russell De Coursey (Betty)	24 Storrs Heights Road, Storrs, Conn. 06268
Miss Sondra Szymczak	37 Elliott St., Danvers, Mass. 01923
Miss Myra Davis	20 Main St., Durham, N.H. 03824

## *Address*

## *Chapter*

## *President and Address*

Kingston, R.I.—	
Providence, R.I.—Miss Elaine Tallmadge, 14 Lodi Ct., Warwick, R.I. 02886	
*Springfield, Mass.—Mrs. Richard Dorshimer, 131 Wenonah Rd., Longmeadow, Mass. 01100	
Storrs, Conn.—Mrs. Russell Wheeler, Jr. Columbia Lake, Columbia, Conn. 06237	

## *College Chapter Director*

## *Address*

Dr. Edith A. Schmitt	151 Livermore Ave., Staten Island, N.Y. 10314
----------------------	---

## *Chapter*

## *President and Address*

Northern New Jersey—Mrs. Robert F. LeMassena, Box 37, Flanders, N.J. 07836	
Rochester, N.Y.—Mrs. Robert Henderson, 38 Pasadena Dr., Rochester, N.Y. 14606	
Syracuse, N.Y.—Mrs. Lawrence McCarty, 1625 Stolp Ave., Syracuse, N.Y. 13207	
*Westchester County, N.Y.—Mrs. Richard Brown, 1 Garrett Place, Bronxville, N.Y. 10708	

## *College Chapter Director*

## *Address*

Mrs. Ralph Trutt (Catherine)	477 Water Street, Northumberland, Pa. 17857
Mrs. Carroll Champlin (Dorothy)	627 W. Fairmont, State College, Pa. 16802
Miss Diana Di Meo	33 Rodmor Rd., Havertown, Pa., 19184
Mrs. George Hayfield (Joan)	504 Woodward Ave., Lock Haven, Pa. 17745

## *Chapter*

## *President and Address*

State College—Mrs. Leslie Moyer, 1173 S. Atherton, State College, Pa	
Wilmington, Del.—Mrs. Bruce I. Dittmar, 302 Plymouth Rd. Fairfax, Wilmington, Del. 19803	



### PROVINCE III—West Pennsylvania

Chapter/School	President
O—U. of Pitt.	Donna Diego
IF—Indiana St. College	Judy DeGarmo
EO—Clarion St. Col.	Jackie Sabol
ZE—California St. Col.	Lorraine Bonito
ZF—Slippery Rock St. Col.	Karen McVitty
OA—Westminster Col.	Kathleen Schauble
IA—Alliance College	Carolyn Rusiecki
IE—Edinboro St. Coll.	Jean MacArthur
IO—Mansfield St. Coll.	Susan Fellows

**Province President:** MRS. C. A. DICKINSON (MAE), R.D. 3, Slippery Rock, Pa. 16057

Chapter Address
1616 Termon Ave., Pittsburgh, Pa. 15213
340 Stewart Hall, Indiana, Pennsylvania 15701
Box 272, Given Hall, Clarion, Pa. 16214
Stanton Hall, California, Pa. 15419
327 Harner Hall, State Col., Slippery Rock, Pa. 16057
306 Galbreath Hall, Westminster, New Wilmington, Pa. 16142
Women's Dorm, Alliance Col., Cambridge Springs, Pa. 16403
C.U. Box B-99, ESC, Edinboro, Pa. 16412
Box 135, Pinecrest Manor, Mansfield, Pa. M.S.C. 16933

College Chapter Director
Mrs. Gordon Pike (Gwen)
Miss Ruth Podbielski
Mrs. Ernest W. Johnston (Margery)
Miss Nellie Baliker
Mrs. George G. West (Marion)
Mrs. Richard V. Stevens II (Connie)
Mrs. Wm. C. Wenner (Jeannette)
Mrs. Jack Williams (Emma)
Mrs. Kenneth Brace (Mary)

Address
142 N. Sprague Ave., Pittsburgh, Pa. 15202
Box 157 S.T.C., Indiana, Pa.
198 Third Ave., Clarion, Pa. 16214
542 2nd St., California, Pa. 15419
624 S. Main St., Slippery Rock, Pa. 16057
36 Orchard Ave., Hubbard, Ohio 44425
Main St., Cambridge Springs, Pa. 16403
Box 177, Edinboro, Pa. 16412
50 Mann St., Mansfield, Pa. 16933

Chapter	President and Address
Eric—Mrs. E. J. Tenpas, 853 E. Gore Rd., Erie, Pa. 16509	
*California—Miss Janet Bristor, 1251 Park, Washington, Pa. 15301	
Indiana—Mrs. Walter Gallati, 104 Shady Dr., Indiana, Pa. 15701	
Pittsburgh (North)—Mrs. Richard M. Krotzer, 174 Gass Rd., Pittsburgh, Pa. 15229	

**State Recommendation Chairmen:** Pennsylvania

### PROVINCE IV—West Virginia and South Kentucky

Chapter/School	President
AO—U. of Kentucky	Mary Lind Hagan
AT—Marshall U.	Anita Skeens
EA—Concord Col.	Karen Doll
ET—Fairmont St. Col.	Dianna Kinsler
ZT—Morris Harvey College	Cynthia Bennon
OE—Glenville St. Col.	

**Province President:** MRS. CHARLES DEVEREAUX (ELIZABETH), 2507 27th St., Parkersburg, W.Va. 26102

Chapter Address
ΔZ House, 319 Columbia Terr., Lexington, Ky. 40506
1814 16th St., Huntington, W. Va. 25701
Box C27, Concord Col., Athens, W. Va. 24712
284 View Ave., Fairmont, W. Va. 26554
119 Dickinson Hall, M.H., Charleston, W.Va. 25321
Women's Hall, Glenville St., Glenville, W.Va.

College Chapter Director
Mrs. H. A. Garber (Dot)
Mrs. David Dean (Martha)
Mrs. Don Williams (Clara)

Address
324 Sycamore Rd., Lexington, Ky. 40502
1469 Edwards, Huntington, W. Va. 25701
Weaver St., Athens, W. Va. 24712

Chapter	President and Address
Athens-Princeton, W.Va.—Miss Gail Rector, R.R. 1, Box 153, Princeton, W. Va. 24740	
Charleston, W.Va.—Mrs. Edgar L. Gray, Morris Harvey College, Charleston, W.Va. 25321	
*Fairmont, W.Va.—Mrs. Elaine Negie Butcher, 1114 Gaston Ave., Fairmont, W.Va. 26553	

**Province Vice-President:** MRS. CHARLES KURNER (MARIAN), 103 Brentwood St., Marietta, Ohio 45750

Chapter	President and Address
Huntington, W.Va.—Mrs. John Whitfield 1122 11th Ave., Apt. D., Huntington, W.Va. 25701	
Lexington, Ky.—Mrs. B. G. Crawford, 1850 Pershing Ave., Lexington, Ky. 40504	

**State Recommendation Chairmen:** West Virginia—Mrs. Frank Mancari, Kayford, W. Va. 25116  
Kentucky

### PROVINCE V—Ohio

Chapter/School	President
A—Miami U.	Lynn Rogers
Θ—Ohio St. U.	Ellen Martin
Ξ—U. of Cincinnati	Marilyn Petering
BX—Wittenberg U.	Marion Crist
IA—Baldwin-Wallace Col.	Suzanne Brown
IK—Kent St. U.	Andrea Getzlaff
IT—Bowling Green St. U.	Leslie Neidhart
ZK—Ohio No. U.	Barbara Turner
ΘZ—U. of Akron	Frances Reed
ΘΣ—College of Steubenville	Janice Jedrzewski
ΘT—Findlay College	Sharon Lynn Pallante
ΘΨ—Ashland College	Sally Worcester

**Province President:** MRS. J. R. ANDRISEK (NORMA), 119 Meadow Dr., Berea, Ohio 44017

Chapter Address
Box 99, Dorsey Hall, Miami U., Oxford, Ohio 45056
ΔZ House, 212 East 15th, Columbus, Ohio 43201
ΔZ House, 2811 Clifton, Cincinnati, Ohio 45220
ΔZ House, 923 N. Fountain, Springfield, Ohio 45504
Findlay Hall, Berea, Ohio 44017
244 E. Main, Kent, Ohio 44240
ΔZ House, B.G.S.U., Bowling Green, Ohio 43402
200 W. Lehr, Ada, Ohio 45810
1490 Bellows St., Akron, Ohio 44301
Steubenville Col., Box 484, Steubenville, Ohio 43952
1011 N. Main, Findlay, Ohio 45840
329 Jacobs Hall, Ashland College, Ashland, Ohio 44805

College Chapter Director
Mrs. Wm. Reidenback (Joann)
Mrs. Richard Krisher (Jan)
Mrs. Milton Ogden (Marty)
Mrs. J. R. Andrisek (Norma)
Mrs. James McGrath (Ruth)
Mrs. Jerold Morrow (Ann)
Mrs. Karl Roeder (Kay)
Mrs. Wm. Riddle (Aldabell)
Mrs. Kenneth Peterson (Nancy)
Miss Helen Reimund
Mrs. Carl Reichard (Vivienne)

Address
876 Poling Dr., Columbus, Ohio 43224
8586 Hallridge Ct., Cincinnati, Ohio 45231
537 Cadance Dr., Springfield, Ohio 45504
119 Meadow Dr., Berea, Ohio 44017
347 Miller Ave., Kent, Ohio 44240
2012 Westwood, Toledo, Ohio 43607
R.R. 2, Ada, Ohio 45810
2746 Elmwood, Cuyahoga Falls, Ohio 44224
461 Scenic Dr., Steubenville, Ohio 43953
1521 Tiffin Rd., Findlay, Ohio 45840
1564 Wagar Ave., Lakewood, Ohio 44107

**Province Vice-President:** MRS. HAROLD HOUSTON (SARAH JANE), 3705 E. Calla Rd., Poland, Ohio 44514

Chapter	President and Address
Ada—Miss Evelyn Jenkins, 714 S. Johnson, Ada, Ohio 45810	
Akron—Mrs. Roy Browne, 590 Schoalag Rd., Akron, Ohio 44320	
Berea—Mrs. Allan Palmer, 336 Baldwin, Berea, Ohio 44017	
Canton Area—Mrs. Robert Sharp, 4820 Vernon Ave., N.W., Canton, Ohio 44709	
Cincinnati—Mrs. Robert L. Mullins, 6613 Apache Circle, Cincinnati, Ohio 45243	
Cleveland, Eastside—Miss Lillian Swaney, 2383 Noble Rd., Cleveland, Ohio 44121	
Cleveland, Westside—Mrs. Loughner Davis, 17506 Franklin Ave., Cleveland, Ohio 44107	
Columbus, Ohio—Mrs. Willard Heckman, 2766 York Rd., Columbus, Ohio 43221	
Dayton, Ohio—Mrs. Bruce Oberlin, 5082 Nebraska, Dayton, Ohio 45424	
Hamilton—Mrs. Walter M. Jackson, 116 Westbrook Dr., Hamilton 45013	

Chapter	President and Address
Kent—Mrs. Charles Chandler, 455 Drusel St., Kent, Ohio 44240	
Marietta-Parkersburg—Mrs. Richard J. Newell, Box 242K, Route 1, Parkersburg, W. Va. 26105	
*Middletown—Mrs. M. L. Hackney, 4610 Stratford Drive, Middletown, Ohio 45052	
*Oxford—Mrs. Robert Fryman, Morningsum Rd., Oxford, Ohio 45056	
*Portsmouth—Mrs. James P. Grimm, 4620 Scioto Trail, Portsmouth, Ohio 45662	
Springfield—Mrs. Herbert Fyffe, 2553 Derr Rd., Springfield, Ohio 45503	
Toledo—Mrs. Donald Small, 3141 Wendover, Toledo, Ohio	
Wooster—Mrs. W. R. Fritze, 833 S. Vine St., Orrville, Ohio 44667	
Youngstown—Mrs. Stephen Zboray, 3605 Kiowa Dr., Youngstown, Ohio 44511	

**State Recommendation Chairman:** Ohio—Mrs. William B. Wilt 2950 Langsfield Dr., Columbus, Ohio 43209



**PROVINCE VI—Michigan East****Chapter/School**

BP—Michigan State U.  
 E—East, Mich. U.  
 E—Wayne State U.  
 EP—Univ. of Detroit

**President**

Sandra Schnetzky  
 Barbara Piercecci  
 Kathleen Hatcher  
 Judith Thompson

**Chapter Address**

ΔZ House, 110 Oakhill, East Lansing, Mich. 48823  
 215 Downing Hall, E.M.U., Ypsilanti, Mich. 48197  
 19156 Annchester, Detroit, Mich. 48219  
 26940 Hass, Dearborn Heights, Mich. 48127

**Province Vice-President:** MRS. WINFIELD C. HINMAN (KATHRYN), 27310 Wellington Dr., Franklin Village, Mich. 48025

**Assistant Province Vice-President:** MRS. HOWARD G. NOWKA (RUTH), 22700 Alexandrine, Dearborn, Mich. 48124

**Chapter**

Detroit—Mrs. Loretta Gilewicz, 473 Allard Rd., Grosse Pointe Farms, Mich. 48236  
 Flint—Mrs. Earl Senninger, 802 Blanchard Ave., Flint, Mich. 48503  
 Lansing—East Lansing—Mrs. Frank Smith, Jr., 3115 Forest Rd., Lansing, Mich. 48910

**State Recommendation Chairman:** Michigan—Mrs. Edward C. Wirth, 730 W. Wattle Rd., Bloomfield Hills, Mich. 48013  
 Asst. Michigan—Mrs. Frederick L. Lutze, 15520 Amherst, Birmingham, Mich. 48010

**PROVINCE VI—Michigan West****Chapter/School**

BP—Albion College  
 H—West, Mich. U.  
 I—Cent, Mich. U.  
 ZN—Ferris State College  
 ZN—No. Mich. Univ.

**President**

Sue Galbraith  
 Elaine Eisner  
 Carole Brockman  
 Trudy Proctor  
 Carole Camilli

**Chapter Address**

S.W.H., Albion, Mich. 49224  
 447 Draper, WMU, Kalamazoo, Mich. 49001  
 201 Sloan Hall, CMU, Mt. Pleasant, Mich. 48858  
 221 Clark Hall, Ferris St., Big Rapids, Mich. 49307  
 323 E. Magnetic, Marquette, Mich. 49855

**Province Vice-President:** MRS. WINFIELD C. HINMAN (KATHRYN), 27310

**Assistant Province Vice-President:** MRS. HOWARD J. NOWKA (RUTH), 22700 Alexandria, Dearborn, Mich. 48124

**Chapter**

Albion—Mrs. J. L. Glathart, 418 Darrow St., Albion, Mich. 49224  
 Battle Creek—Mrs. Roy Tribbett, 127 N. 32nd, Battle Creek, Mich. 49015

**State Recommendation Chairman:** Michigan—Mrs. Edward C. Wirth, 730 W. Wattle Rd., Bloomfield Hills, Mich. 48013  
 Asst. Michigan—Mrs. Frederick L. Lutze, 15520 Amherst, Birmingham, Mich. 48010

**PROVINCE VII—Indiana and North Kentucky****Chapter/School**

A—DePauw Univ.  
 E—Indiana Univ.  
 F—Franklin Col.  
 BT—U. of Louisville  
 TX—Ball St. Univ.

**President**

Pat Schrage  
 Janet Ann Coplen  
 Susan Wolumuth  
 Michael Morford  
 Carol Paoletto

**Chapter Address**

ΔZ House, 411 Anderson, Greencastle, Ind. 46135  
 ΔZ House, 809 East 7th St., Bloomington, Ind. 47403  
 Elsey Hall, Franklin Col., Franklin, Ind. 46131  
 Threlkeld Hall, 120 E. Barbee, Louisville, Ky. 40208  
 600 Calvert St., Muncie, Indiana 47301

**Province Vice-President:** MRS. Frank U. Silverthorn (Dorris), 2710

Kilgore Ave., Muncie, Ind. 47304

**Chapter**

\*Anderson—Mrs. Philip Bucher, 2616 W. 40th St., Anderson, Ind. 46013  
 \*Bloomington—Mrs. Joseph F. Keeslar, 107 Pinewood Dr., Bloomington, Ind. 47401  
 Columbus—Mrs. Roy Van Wye, 918 Lafayette Ave., Columbus, Indiana 47201  
 Fort Wayne—Mrs. F. R. Roese, 8736 Maraville, Ft. Wayne, Ind. 46805  
 Franklin—Mrs. Robert Martin, 778 N. Walnut, Franklin, Ind. 46131  
 Greencastle—Mrs. F. G. Alig, 102 Northwood, Greencastle, Ind. 46135  
 Indianapolis—Mrs. Ted Wyman, 1932 Fairhaven Dr., Indianapolis, Ind. 46219

**President and Address**

**State Recommendation Chairmen:** Indiana—Mrs. John Thomas, 321 N. Irvington, Indianapolis, Ind. 46219  
 Kentucky

**PROVINCE VIII—Wisconsin****Chapter/School**

T—Univ. of Wis.  
 T—Carroll Col.  
 EK—Wis. State, Univ. Whitewater  
 EX—U. of Wis., Milwaukee

**President**

Dorothy Chadbourne  
 Patricia Lynn  
 Marge Trachte  
 Nancy Pukay

**Chapter Address**

ΔZ House, 142 Langdon, Madison, Wis. 53703  
 151 S. East Ave., Waukesha, Wis. 53186  
 Fricker Hall, Wis. St., Whitewater, Wis. 53190  
 1926 So. 58th St., Milwaukee, Wis. 53219

**Co-Province President:** MRS. TOM WEGNER (DOROTHY), 740 Carol

St., Eau Claire, Wis. 54701

EQ—Wis. St. U., Eau Claire  
 ZB—Stout State University  
 ZO—Wis. St. Univ., LaCrosse  
 ZX—Wis. St. Univ., Stevens Point  
 OA—St. Norbert Col.  
 IE—Oshkosh State Col.

Leanne Scottum  
 Janet Lehnher  
 Nancy Weissenberger  
 Virginia Clay  
 Carol Dodge  
 Jean Hirschboech

334 Water St., Eau Claire, Wis.  
 721 Wilson Ave., Menomonie, Wis. 54751  
 Wentz Hall, 328B, Wis. St., LaCrosse, Wis. 54601  
 1309 Michigan Ave., Stevens Point, Wis. 54481  
 304 M.M.M. Hall, West DePere, Wis. 54178  
 205 Taylor Hall, WSU, Oshkosh, Wis.

**Province Vice-President:** MRS. VERNON SMEBAK (JANE), 314 Arcade

Ave., Watertown, Wis. 53094

**Chapter**

\*Eau Claire—Mrs. Michael L. Bell, 840 Chippewa St., Eau Claire, Wis. 54701  
 \*Fox River Valley—Mrs. Milton Lynnes, 1620 N. Douglas St., Appleton, Wis. 54913  
 \*La Crosse, Wisc.  
 Madison—Mrs. Robert Korbitz, 6307 E. Gale Rd., Madison, Wis. 53716  
 Beloit-Janesville—Mrs. Lester Harlow, 805 Elmwood, Beloit, Wis. 53511

**President and Address**

**State Recommendation Chairman:** Wisconsin—Mrs. Louis Moegenburg, 346 Winnebago Ave., Menasha, Wisc. 54952

**College Chapter Director**

Mrs. Geo. Pinches (Carole)  
 Mrs. Michael Richardson (Jeri-Lynn)  
 Miss Cathy Dritsas  
 Mrs. Kenneth Balogh (Sue)

**Address**

1114 Chester Rd., Lansing, Mich.  
 3027 Williamsburg, Ann Arbor, Mich. 48103  
 14542 Woodmont, Detroit, Mich. 48227  
 16166 McClain, Allen Park, Mich. 48101

**Chapter**

Oakland County—Mrs. Charles Fleckenstein, 4614 Elmhurst, Royal Oak, Mich. 48073  
 Ypsilanti-Ann Arbor—Mrs. Charles Kelsey, 3150 Dwight, Ann Arbor, Mich. 48104

**President and Address****College Chapter Director**

Mrs. John F. Karmalski (Virginia)  
 Mrs. David Koth (Sandra)  
 Miss Darbra King  
 Miss Helen Wild  
 Miss Frances Spencer

**Address**

R.R. 2, Parma, Mich. 49269  
 434 W. Bridge Ave., Plainwell, Mich. 49080  
 1001 S. College, Mt. Pleasant, Mich. 48858  
 611 Lilac, Big Rapids, Mich. 49307  
 914 N. Third St., Marquette, Mich. 49855

Wellington Dr., Franklin Village, Mich. 48025

22700 Alexandria, Dearborn, Mich. 48124

**Chapter**

Grand Rapids—Mrs. Wagner Beehler, 2156 Griggs, S.E., Grand Rapids, Mich. 49506  
 Kalamazoo—Mrs. Richard Reed, 543 Campbell, Kalamazoo, Mich. 49007

**President and Address****College Chapter Director**

Mrs. Ray H. French (Martha)  
 Mrs. N. A. Fattu (Jeannette)  
 Mrs. Morris Davis (Sue)  
 Mrs. Edward Schmitt (Fannette)  
 Mrs. Phil Brammer (Karen)

**Address**

106 E. Seminary St., Greencastle, Ind. 46135  
 921 Sheridan Rd., Bloomington, Ind. 47403  
 R.R. 3, Franklin, Ind. 46131  
 2414 Brighton Dr., Louisville, Ky. 40205  
 R.R. 6, Box 9, Lone Beech Dr., Muncie, Ind. 47302

Lafayette—Mrs. Charles Wise, 2408 Robinwood Dr., Lafayette, Ind. 47905

Louisville, Ky.—Mrs. Raymond Becht, 2817 Yorkshire Blvd., Louisville, Ky. 40220

Muncie—Mrs. Allen Winters, 515 N. Tiltotson, Muncie, Ind. 47304

South Bend-Mishawaka—Mrs. John E. Shanley, 52320 N. Ironwood Rd., South Bend, Ind. 46635

Terre Haute—Mrs. Dan Fisher, R.R. 5, Sullivan, Ind.

46635

46635

46635

46635

46635

46635

46635

46635

46635

46635

46635

46635

46635

46635

46635

46635

46635

46635

46635

46635

46635

46635

46635

46635

46635

46635

46635

46635



**PROVINCE IX—Illinois North**

**Chapter/School**  
 II—Eureka College  
 AA—Northwestern U.  
 TP—No. Ill Univ.  
 60—De Paul Univ.

**President**  
 Sharon Matterer  
 Nancy Joeckel  
 Katy Rieger  
 Emily Mannarelli

**Province President:** MRS. ROY NELSON (TANYA), 1012 S. Knight, Park Ridge, Ill. 60068

**Chapter Address**  
 807 S. Burgess St., Eureka, Ill. 61530  
 ΔZ House, 717 University Pl., Evanston, Ill. 60201  
 1010 Blackhawk Dr., DeKalb, Ill. 60115  
 11027 S. Ewing Ave., Chicago, Ill. 60617

**College Chapter Director**  
 Mrs. Dale Sargent (Sue)  
 Mrs. Raymond P. Johnson (June)  
 Miss Ann Hertzler

**Address**  
 2505 Hilltop Ct., Peoria, Ill. 61611  
 816 Madison Ave., Evanston, Ill. 60202  
 828 Roosevelt Rd., DeKalb, Ill. 60115

**Chapter**  
 Arlington Heights—Mrs. Frank Blake, 2210 Central Rd., Rolling Meadows, Ill. 61157  
 Aurora—Mrs. Galen Horsett, 209 A. Linn Ct., N. Aurora, Ill. 60542  
 Chicago—Miss Katharine Schweizer, 2616 Walnut, Evanston, Ill. 60201  
 North Suburban—Mrs. H. W. Chronquest, 3247 Park Place, Evanston, Ill. 60201  
 South Suburban—Mrs. Glenn Holtz, 17639 Rockwell Ave., Homewood, Ill. 60403  
 \*DeKalb-Sycamore—Mrs. Owen W. Nelson, R. R. 2, DeKalb, Ill. 60115

**President and Address**

**Province Vice-President:** MRS. RUSSELL CARLSON (MAUREEN), 819 Oak Ave., Aurora, Ill. 60506

**Chapter**  
 DuPage Valley—Mrs. Frank Stamm, 468 Arlington, Glen Ellyn, Ill. 60137  
 Elgin—Mrs. Jack Dahl, 492 Linn, Crystal Lake, Ill. 60014  
 Eureka—Mrs. Lyle Barker, 606 S. Main, Eureka, Ill. 61350  
 Rockford—Mrs. Roy Wilder, 1622 Harlem Blvd., Rockford, Ill. 61103  
 Salt Creek—Mrs. George Elliott, 642 Hillside, Elmhurst, Illinois 60126  
 \*Springfield—Mrs. Richard Jeffers, 2200 Whitefield Road, Springfield, Ill. 62704

**President and Address**

**State Recommendation Chairman:** Illinois—Miss Ruth Ann Dahl, 3526 Lake St., Evanston, Ill. 60203

**PROVINCE IX—Illinois South**

**Chapter/School**  
 AB—U. of Illinois  
 FN—Eastern Ill. U.  
 FN—Southern Ill. U.  
 EO—Western Ill. U.  
 ZA—Bradley Univ.

**President**  
 Sue Prawl  
 Sharyn Hill  
 Kathy Ganey  
 Faye Armstrong  
 Beverly Helling

**Province President:** MRS. ROBERT DAILEY (SYLVIA), 509 N. LaFayette, Macomb, Ill. 61455

**Chapter Address**  
 ΔZ House, 710 W. Ohio, Urbana, Ill. 61801  
 ΔZ House, 848 Sixth St., Charleston, Ill. 61920  
 103 Small Group Housing, Carbondale, Ill. 62901  
 417 Olson, Macomb, Ill. 61455  
 ΔZ House, 1514 W. Fredonia, Peoria, Ill. 61606

**College Chapter Director**  
 Mrs. John C. Stubbs (June)  
 Mrs. Ben F. Anderson (Lena)  
 Mrs. J. E. Burnside (Betty)  
 Mrs. Gary L. Cowman (Farrell)  
 Mrs. Richard Bliss (Helen)

**Address**  
 208 Bliss Dr., Urbana, Ill. 61801  
 845 Sixth St., Charleston, Ill. 61920  
 R.R. 4, Carbondale, Ill. 62901  
 R.R. 1, Macomb, Ill. 61455  
 1025 N. Elmwood, Peoria, Ill. 61606

**Chapter**  
 Alton-Wood River—Mrs. Harold L. Carr, 315 Tower Drive, E. Alton, Ill. 62003  
 Carbondale—Miss Kathryn Kimmel, 309 E. Main, Carbondale 62901  
 \*Charleston—Mrs. James Scribner, 1067 9th St., Charleston, Ill. 61920

**President and Address**

**Province Vice-President:** MRS. RUSSELL CARLSON (MAUREEN), 819 Oak Ave., Aurora, Ill. 60506

\*Decatur—Mrs. Sophia Strubinger, 1665 W. Forest, Decatur, Ill. 62522

**Chapter**  
 Galesburg—Mrs. Kenneth Smoz, 1248 N. 20 Cherry, Galesburg, Ill. 61401  
 \*Macomb—Mrs. George Ward, 3055 White, Macomb, Ill. 61455  
 Peoria—Mrs. Robt. Van Heule, 1814 Baywood, Peoria, Ill. 61614  
 Quint City (Davenport, Bettendorf, Rock Island, Moline, East Moline)—Mrs. William Sperry, 2118 6th St. Ct., East Moline, Ill. 61244  
 Urbana-Champaign—Mrs. J. R. Kennedy, 1306 W. Clark, Champaign, Ill. 61822

**President and Address**

**State Recommendation Charimen:** Illinois—Miss Ruth Ann Dahl, 3526 Lake St., Evanston, Ill. 60203

**PROVINCE X—North—Minnesota, North Dakota and South Dakota**

**Chapter/School**  
 T—U. of No. Dakota  
 ZT—Winona State Coll.  
 6M—St. Cloud St. Coll.  
 6N—Moorhead State Coll.  
 IB—Dickinson State Coll.

**President**  
 Verna Nelson  
 Cheryl Pick  
 Kathy Erickson  
 Jane Bergford  
 Tony Pokorny

**Province President:** MRS. RANDALL JONES (PAT), 4701 Garfield Ave. South, Minneapolis, Minn. 55409

**Chapter Address**  
 ΔZ House, 2724 University Ave., Grand Forks, N. Dak. 58202  
 Lucas Hall—302, Winona, Minn.  
 428 5th Ave So., St. Cloud, Minn. 55987  
 1312 6th Ave. So., Moorhead, Minn. 56561  
 Box 140, Woods Hall DSC, Dickinson, N.D. 58601

**College Chapter Director**  
 Mrs. Willis Peterson (Marlene)  
 Miss Kay Dunlay  
 Miss Louise Johnson  
 Miss Marvel Froemming  
 Mrs. Dean Bender (Kathy)

**Address**  
 207 Division, Grand Forks, N.D. 58201  
 351 W. Broadway, Winona, Minn. 55987  
 707 Third, Ave. So., St. Cloud, Minn. 56301  
 2314 14th St. So., Moorhead, Minn. 56560  
 Box 484, Dickinson, N.D.

**Chapter**  
 \*Fargo-Moorhead—Mrs. Harold L. Hayes, 2821-11th St. S., Fargo, N.D.  
 Grand Forks, N.D.—Mrs. Robert Peabody, 910 7th Ave. S.E., East Grand Forks, Minn. 56721  
 \*Minot, N.D.—Mrs. David Morstad, 904 20th St., N.W., Minot, N. Dakota 58701

**President and Address**

**Province Vice-President:** MRS. CHARLES A. TALLE (HELEN), R.R. 4, St. Croix Beach, Stillwater, Minn. 55082

**Chapter**  
 Twin Cities (Minneapolis-St. Paul)—Mrs. Gilbert Barnhill, 110 Malcolm Ave., S.E., St. Paul, Minn. 55414  
 \*Winona, Minn.—Mrs. Nick Kranz, 411 Sanborn Winona, Minn.

**President and Address**

**State Recommendation Chairmen:** Minnesota—Mrs. Roger Franke, 3520 Beard Curve, Minneapolis, Minn. 55431  
 North Dakota—  
 South Dakota—Mrs. Richard E. Huffman, Jr., 1535 South State St., Aberdeen, S.D. 57401

**PROVINCE X—South—Iowa**

**Chapter/School**  
 I—State U. of Iowa  
 BK—Iowa St. U.  
 IE—Drake Univ.  
 ΔM—Morningside Col.  
 ΔN—Parsons Col.  
 6A—Simpson Col.

**President**  
 Jane Gormley  
 Kay Hall  
 Lonnie Terpstra  
 Karen Hanson  
 Jennifer Conforto  
 Laura Deardorff

**Province President:** MRS. JAY ROY (VERA), 2800 44th St., Des Moines, Iowa 50310

**Chapter Address**  
 ΔZ House, 322 N. Clinton, Iowa City, Iowa 52240  
 ΔZ House, 2138 Sunset Dr., Ames, Iowa 50012  
 ΔZ House, 3118 Cottage Grove, Des Moines, Iowa 50311  
 ΔZ House, 1500 Morningside, Sioux City, Iowa 51106  
 ΔZ Dorm VI, Parsons Col., Fairfield, Iowa 52556  
 ΔZ House, 710 No. Buxton, Indianola, Iowa 50125

**College Chapter Director**  
 Mrs. Steven P. Richardson (Kaye)  
 Mrs. Richard E. Horton (Sandy)  
 Mrs. Paul Nurczyk (Nancy)  
 Miss Beatrice Tift  
 Mrs. Harold V. Lamb (Charlotte)  
 Miss Clarice Orcutt

**Address**  
 729 Manor Dr., Iowa City, Iowa 52240  
 242 Village Dr., Ames, Iowa 50012  
 104 S.W. 52nd, Street, Des Moines, Iowa 50312  
 4001 Orleans, Sioux City, Iowa 51106  
 205 E. Burlington, Fairfield, Iowa 52556  
 1206 North "B" St., Indianola, Ia. 50125

**Province Vice-President:**

**Chapter**  
 Ames—Mrs. Margaret Livingston, 212 Hayward, Ames, Iowa  
 Cedar Rapids, Iowa—Mrs. Ralph Huffman, 770 S. 12th, Marion, Iowa 52302  
 Des Moines—Mrs. William Wheatcraft, 2206-70th St., Des Moines, Iowa 50322  
 Fairfield, Iowa—Mrs. David Marker, 305 W. Hempstad, Fairfield, Iowa 52556

**President and Address**

**Chapter**  
 \*Indianola—Miss Clarice Orcutt, 1206 North "B" Street, Indianola, Iowa 50125  
 Iowa City, Iowa—Mrs. Paul Penningrath, 1631 Muskatine, Iowa City, Iowa 52240  
 Sioux City, Iowa—Miss Jean Gwinn, 3515 Peters Ave., Sioux City, Iowa 51106  
 \*Waterloo, Cedar Falls, Iowa—Mrs. Carole Humont, 1560 Independence, Waterloo, Iowa

**President and Address**

**State Recommendation Chairmen:** Iowa—Mrs. Bruce F. Stoll, 1826 Madison, Cedar Falls, Iowa 50613



**PROVINCE XI—Missouri****Chapter/School**

FT—Missouri Valley Col.  
 ΔE—N.E. Mo. State Col.  
 ET—Cent. Mo. State Col.  
 EH—Harris Teach. Col.  
 EN—S.W. Mo. State Col.  
 EP—N.W. Mo. State Col.  
 EY—St. Louis Univ.  
 ZP—Wm. Jewell Col.

**President**

Karen Rissler  
 Chris Carskadon  
 Sandra Glass  
 Karen Bernstein  
 Barbara Fitzgerald  
 Mary Mast  
 Judy Kuehne  
 Linda Lawson

**Province President:** MRS. CLARENCE B. COLLINS, 5603 E. 141st St., Grandview, Mo. 64030

**Chapter Address**

307 MacDonald Hall, MVC, Marshall, Missouri 65340  
 200 Blanton Hall, N.E.M.S.T. C., Kirksville, Missouri 63501  
 D210 Panhellenic Hall, Warrensburg, Missouri 64093  
 8112 Parkridge Dr., St. Louis, Mo.  
 657 South Grant, Springfield, Missouri 65802  
 Roberta Hall, NWMSC, Maryville, Mo. 64468  
 5933 Kingsbury, Apt. 2 West, St. Louis, Mo. 63112  
 Semple Hall, Wm. Jewell, Liberty, Mo. 64068

**College Chapter Director**

Mrs. W. E. Morton (Christine)  
 Dr. Ruth Towne  
 Miss Kathryn Baker  
 Miss Fanita Terry  
 Mrs. Lawson A. Weaver (Billie)  
 Dr. Wanda Walker  
 Mrs. Robert Jenkins (Jo)

**Address**

417 East Rae, Marshall, Mo. 65340  
 709 North Davis, Kirksville, Mo. 63501  
 709 S. College, Warrensburg, Mo. 64093  
 5540 Murdock, St. Louis, Mo. 63109  
 1976 Cedarbrook, Springfield, Mo. 65802  
 NWMSC, Maryville, Mo. 64468  
 645 Crestview Lane, Kansas City, Mo. 64116

**Chapter**

Clay-Platte—Mrs. James H. Truesdale, 4823 N. College, Kansas City, Mo. 64119  
 Kansas City—Mrs. George L. Maggio, 10201 Linden, Overland Park, Kan. 66204  
 Kirksville—Mrs. Myra Whorton, 612 W. Scott, Kirksville, Mo. 63501  
 Marshall—Mrs. Josephine Reed, 836 E. Eastwood, Marshall, Mo. 65340

**President**

**State Recommendation Chairman:** Missouri—Mrs. Robert S. Bagnell, Jr., Blackburn, Mo. 65321

**PROVINCE XII—East—Kansas and Nebraska****Chapter/School**

Δ—Kansas State U.  
 BT—Nebraska Wesleyan U.  
 ΔΠ—Kansas St. College (Emporia)  
 ΔΩ—Fort Hays State Col.  
 ZΣ—Nebr. St. Teachers Col.  
 ΘH—Cerrington U.  
 Z—Univ. of Nebraska

**President**

Nancy Fair  
 Sheri Anderson  
 Jane Trenkamp  
 Mimi Delay  
 Kay Rizer  
 Mary Beth Reeves  
 Ellen Headky

**Province President:** MRS. JAMES W. BENJAMIN (PEGGY), 1876 South 116th St., Omaha, Neb. 68144

**Assistant Province President:** Mrs. Richard Green (Doris), 1332 S. 51st St., Omaha, Nebraska

**Chapter Address**

ΔZ House, 1803 Laramie, Manhattan, Kansas 66504  
 ΔZ House, 2401 No. 51st, Lincoln, Neb. 68504  
 ΔZ House, 1005 Merchant, Emporia, Kansas 66802  
 210 West Sixth St., Hays, Kansas 67601  
 2525 Ave. I, Kearney, Neb.  
 8321 No. Ridge Dr. E. Omaha, Neb.  
 c/o Panhellenic Office Rm. 335C, Student Union, U. of Nebr., Lincoln, Neb.

**College Chapter Director**

Mrs. E. R. Frank (Jean)  
 Mrs. Robert Dunn (Delores)  
 Mrs. Herman Baehr (Grace)  
 Mrs. Joel Moss (Nelle)  
 Mrs. Gary Mason (Sharon)  
 Mrs. Jay Kopp (Mary Pat)  
 Mrs. Lionel Brown

**Address**

120 S. Delaware, Manhattan, Kan. 66502  
 2539 Rathbone Rd., Lincoln, Neb. 68502  
 927 Neosho, Emporia, Kan. 66801  
 408 W. 4th, Hays, Kansas 67601  
 2510 Eighth Ave., Kearney, Neb. 68847  
 2323 Village Ct. #5, Omaha, Neb. 68144  
 3607 "B" St., Lincoln, Neb.

**Province Vice-President:** Mrs. Thomas A. Gardner (Clarice), 6902 Montview Blvd., Denver Colorado 80207

**Chapter**

Emporia, Kansas—Mrs. Glen Gimple, 707 Congress, Emporia, 66801  
 Hays, Kan.—Mrs. David Mosier, 521 W. 16th St., Hays, Kan. 67601  
 Johnson-Wyandotte—Miss Kay Richardson, 6913 W. 79th St., Overland Park, Kansas 66204  
 County, Kan.—  
 Kearney—Mrs. Wayne Marshall, 704 E. 36th St., Kearney, Neb. 68874  
 Lincoln, Neb.—Mrs. Leonard Qualthamer, 5410 Wilshire Blvd., Lincoln, Neb. 68504

**President and Address**

**State Recommendation Chairmen:** Kansas—Mrs. William Wise, 1647 N.E. Parkway, Wichita, Kan. 67208  
 Nebraska—Mrs. Oswald Mickelmann, 5411 Decatur St., Omaha, Neb. 68104

**PROVINCE XII—West—Colorado, Wyoming and Utah****Chapter/School**

BΣ—Colorado State U.  
 ΔE—Colorado St. U.  
 EA—Western State Col.

**President**

Diane Bean  
 Bonnie Sandoz  
 Gwen Jaynes

**Province President:** MRS. CURTIS JOHNSON (JUANITA), 2045 S. Cook St., Denver, Colorado 80210

**Chapter Address**

ΔZ House, 801 S. Shields, Ft. Collins, Colo. 80521  
 ΔZ House, 1717 10th Ave., Greeley, Colo. 80631  
 #103 Ophir Hall, WSC, Gunnison, Colo. 81230

**College Chapter Director**

Mrs. Mearl Grabill (Sue)

**Address**

809 19th St., Greeley, Colo. 80631

**Province Vice-President:** Mrs. Thomas A. Gardner (Clarice), 6902 Montview Blvd., Denver, Colorado 80207

**Chapter**

\*Cheyenne, Wyo.—Mrs. Jack Varra, 1218 Foyer Ave., Cheyenne, Wyo. 82002  
 Colorado Springs, Colo.—Mrs. Edward Fulton, 4103 Lupine St., Colorado Springs, Colo. 80907  
 Denver, Colo.—Mrs. Cyril J. Chucovich, 9130 W. 73rd Place, Arvada, Colo. 80002  
 Ft. Collins, Colo.—Mrs. Wm. A. Davy, 1508 S. Whitcomb, Fort Collins, Colo. 80521

**President and Address**

**State Recommendation Chairmen:** Colorado—Mrs. James L. Twombly, 720 Melany Lane, Apt. 21, Colorado Springs, Colo. 80907  
 Wyoming—Miss Verda James, 314 East 10th St., Casper, Wyo. 82601  
 Utah—Mrs. Franklin Shafer, R.F.D. 1, Box 3, Tooele, Utah 84074

**PROVINCE XII—Southwest—Arizona, New Mexico and Nevada****Chapter/School**

BI—Univ. of Ariz. (Colony)  
 ΓE—New Mexico St. U.  
 ΔP—New Mexico Highlands U.

**President**

Kitty Johnson  
 Mary Faith Cooper  
 Shirley Ann Bulch

**Province President:** MRS. GERALD T. PORCH (MARIAN), 5010 N. 59th Dr., Glendale, Arizona 85501

**Chapter Address**

Mohave Hall, U. of Ariz., Tucson, Ariz.  
 Box 973, University Park, N. Mex. 88070  
 P.O. Box 205, Las Vegas, New Mexico

**College Chapter Director**

Mrs. Jos. L. Melsa, (Kathy)  
 Mrs. F. P. Stevenson (Betty)

**Address**

3159 U. Calle Cereza, Tucson, Ariz.  
 Box 9, University Park, N.M. 88070

**Province Vice-President:** MRS. A. W. MCCARTY (CYNTHIA), 3102 E. Earll Dr., Phoenix, Arizona 85016

**Chapter**

Albuquerque, N.M.—Mrs. Larry Paradee, 301 Tennessee, S. E. Albuquerque, N.M. 87108  
 El Paso, Texas—Mrs. Joseph Polloc, 5404 Vancouver, El Paso, Texas 79924  
 Phoenix, Ariz.—Mrs. Richard Poag, 4416 S. Grandview, Tempe, Arizona, 85281

**President and Address****Chapter**

Reno, Nev.—Mrs. W. C. Shonk, Jr., 960 Munley Dr., Reno, Nev. 89502  
 \*Roswell, N.M.—Mrs. Harry Dale, 313 E. Church St., Roswell, N.M. 88201  
 Tucson, Arizona—Mrs. G. E. Wright, 5636 East 8th, Tucson, Arizona 85711

**State Recommendation Chairmen:** Arizona—Mrs. A. W. McCarty, 3102 E. Earll Dr., Phoenix, Arizona 85016  
 New Mexico—Mrs. R. B. Jansen, 1204 W. Eleventh St., Roswell, N.M. 88201  
 Nevada—Mrs. Morris Vitale, 1355 Granite Dr., Reno, Nev. 87502  
 Nevada—Asst. Arlene Southard, 311 Parkway East, Las Vegas, Nevada



**PROVINCE XIII—Washington, Oregon, Montana and Idaho***Acting Province President:* MRS. LARRY FRYMIRE (GLORIA), 104 Moonlit Circle, Sacramento, Calif. 95831

*Chapter/School*  
 X—U. of Wash.  
 Y—Ore. St. Univ.  
 Z—U. of Ore.

*President*  
 Sandra Newman  
 Aubyn Ann Pullen  
 Linda Wilkes

*Chapter Address*  
 AZ House, 4535 18th, N.E., Seattle, Wash. 98105  
 2311 Van Buren, AZ House, Corvallis, Oregon 97330  
 AZ House, 1883 University, Eugene, Oregon 97403

*College Chapter Director*  
 Mrs. Orville Davis (Pat)  
 Mrs. Gordon Seese (Thea)  
 Mrs. Kenneth S. Wood (Peggy)

*Address*  
 7707 31st, N.E., Seattle, Washington 98115  
 R.R. 4, Box 345E, Albany, Ore. 97321  
 941 Potter St., Eugene, Ore., 97403

*Province Vice-President:* MRS. PRESTON OREM (BETH), 7738 S. W. 51st Ave., Portland, Ore. 97219

*Chapter*  
 Corvallis, Ore.—Miss Jean Avison, 360 N. 26th, Corvallis, Ore. 97330  
 Eugene, Ore.—Mrs. R. K. Woodward, R. R. 5, Box 375, Eugene, Ore. 97401  
 \*Klamath Falls, Oregon

\*Medford, Ore.—Mrs. Jeff Shute, 1767 Old Military Rd., Medford, Oregon 97502  
 \*Olympia, Wash.—Mrs. Michael A. Wellander, 1610 S. Water, Olympia, Wash. 98502  
 Portland, Ore.—Mrs. Gary McAdams, 3256 N.E. Couch, Portland, Ore. 97232  
 Salem, Ore.—Mrs. R. D. Johnson, P.O. Box 2134, Salem, Ore. 97308

*State Recommendation Chairmen:* Washington—Mrs. James A. Cloore, 10412 Crestwood Dr. S., Seattle, Wash. 98178  
 Oregon—Mrs. Eldon D. Slate, 3131 S.W. Sunset Blvd., Portland, Ore. 97201  
 Montana—Mrs. B. S. Everingham, Route 4, Rattlesnake, Missoula, Montana 59801  
 Idaho—Mrs. W. L. Lundquist, Route 3, Box 104, Moscow, Idaho 83843  
 Alaska—Mrs. Gerald Belanger, 1110 Sixth, Apt. 104, Anchorage, Alaska 99501

**PROVINCE XIV—Northern California and Hawaii**

*Chapter/School*  
 M—U. of Calif.  
 PA—San Jose St. Col.  
 AX—Chico St. Col.  
 EE—Fresno St. Col.  
 ZI—Humboldt St. Col.

*President*  
 Christine Sullenger  
 Connie Kennard  
 Sandra Hull  
 Sue Goth  
 Heddie Morris

*Chapter Address*  
 AZ House, 2728 Durant Ave., Berkeley, Calif. 94704  
 AZ House, 201 South 11th, San Jose, Calif. 95112  
 Rt. 1, Box 914, Durham, Calif.  
 AZ House, 5337 No. Millbrook, Fresno, Calif. 95337  
 1162 "C" Street, Arcata, Calif. 95521

*College Chapter Director*  
 Mrs. Hollis Walker  
 Mrs. Stephen Dunn (Pat)  
 Mrs. C. D. Scott  
 Mrs. Dick Palmquist (Cathy)  
 Mrs. Clayton VanDeventer (Mary Lou)

*Address*  
 1342 Carolita Ave., Berkeley, Calif. 94703  
 1035 Prouty Way, San Jose, Calif. 95129  
 Rt. 2, Box 215, East Chico, Calif. 95926  
 6039 N. Maroa Ave., Fresno, Calif.  
 2071 McClaskey Lane, Eureka, Calif. 95501

*Province Vice-President:* MRS. BRYANT KING (DARLYNE), 669 Jennie Ct., Lafayette, Calif. 94549

*Chapter*  
 Chico, Calif.—Mrs. Roy Schaller, 326 W. Legion Ave., Chico, Calif. 95926  
 Fresno, Calif.—Mrs. Ronald Roush, 3517 E. Holland, Fresno, Calif. 93726  
 Hayward Area, Calif.—Mrs. Malcolm Campbell, 14883 Western Ave., San Leandro, Calif. 94578  
 Honolulu, Hawaii—Mrs. Fred A. Zobrist, 277 Ilika Pl., Kailua, Hawaii 96734  
 Humboldt, Calif.—Mrs. Evelyn G. Ballard, 2332 Yale Circle, Eureka, Calif. 95501  
 Marin County, Calif.—Mrs. Charles Hamilton, 75 Kensington Rd., San Anselmo, Calif. 94960  
 Monterey Peninsula, Calif.—Mrs. F. W. Spletstoeser, 812 Sunset Dr., Apt. 2, Pacific Grove, Calif. 93950  
 Mt. Diablo, Calif. Area—Mrs. Raymond Gasperi, 588 Duar Dr., Concord, Calif. 94520

*State Recommendation Chairmen:* Northern California—Mrs. Walter Burde, Route 3, Box 986 Carmel, Calif. 93921  
 Hawaii—Mrs. Donna M. Katz, 619 Kaiemi St., Kailua, Hawaii 96734

**PROVINCE XV—Southern California**

*Chapter/School*  
 AX—U. of Calif. at L.A.  
 FO—San Diego St. Col.  
 AA—Calif. St. Col. at Long Beach  
 AV—U. C., Santa Barbara  
 OP—Los Angeles State

*President*  
 Paula Contratto  
 Dee Lieberman  
 Kathy Kasarda  
 Nancy Nesmith  
 Evon Dimon

*Chapter Address*  
 AZ House, 824 Hilgard, Los Angeles, Calif. 90024  
 AZ House, 5074 College Ave., San Diego, Calif. 92115  
 AZ House, 148 Molino, Long Beach, Calif. 90804  
 AZ House, 6525 Picasso Rd., Goleta, Calif. 93017  
 3571 N. Maine Ave., Baldwin Park, Calif.

*College Chapter Director*  
 Mrs. Arthur F. Eskelin (Katherine)  
 Mrs. Wm. V. Happ (Donna)  
 Mrs. B. T. Thompson (Esther)  
 Mrs. Robert Ramsdell (Winifred)  
 Mrs. Arthur Stevens (Jacqueline)

*Address*  
 2233 Washington Ave., Santa Monica, Calif. 90403  
 8721 Hartzell Dr., Spring Valley, Calif.  
 5471 El Jarden, Long Beach, Calif. 90815  
 585 Las Palmas, Santa Barbara, Calif. 93105  
 904 Valley View Rd., So. Pasadena, Calif. 91030

*Province Vice-President:* MRS. CHARLES YOUNG (JACKIE), 10344 Triston Dr., Downey, Calif. 90241

*Chapter*  
 Bakersfield, Calif.—Mrs. Lloyd Ashberg, 3012 Nelson St., Bakersfield, Calif. 93305  
 Central San Fernando Valley, Calif.—Mrs. Robert Pierce, 10455 Mason Ave., Chattrivoule, Calif. 91311  
 Dz's-by-the-sea—Mrs. Lawrence T. Platt, 3276 Iowa St., Costa Mesa, Calif. 92626  
 Downey Area, Calif.—Mrs. Charles L. Youde, 10344 Triston Dr., Downey, Calif. 90241  
 Glendale-Burbank, Calif.—Mrs. John Jaenecke, 6264 Church St., Los Angeles, Calif. 90042  
 Humboldt, Calif.—Mrs. Evelyn Ballard, 2332 Yale Circle, Eureka, Calif. 95501  
 Long Beach, Calif.—Mrs. R. N. Wirls, 2850 Fidler, Long Beach, Calif. 90815  
 Los Angeles, Calif.—Mrs. John Boychuk, 828 So. Luserne Blvd., Los Angeles, Calif. 90005  
 Orange County, Calif.—Mrs. Fred Hart, 2659 Jackson Ave., Anaheim, Calif. 98205

*State Recommendation Chairman:* Southern California—Mrs. Harold Simpson, 421 Vaquero Road, Arcadia, Calif. 91007

**PROVINCE XVI—Oklahoma**

*Chapter/School*  
 AE—Okla. St. U.  
 IT—Okla. City U.  
 AO—Northwestern St. Coll.  
 AP—Northeastern St. Col.  
 EA—Southwestern St. Col.  
 ET—Central St. Col.  
 ZH—Southeastern St. Col.

*President*  
 Mary Jane Baker  
 Joan Frederick  
 Linda Nichols  
 Marsha Thompson  
 Joan Reimers  
 Debbie McWhirter  
 Pamela D. Davis

*Chapter Address*  
 AZ House, 224 S. Jefferson, Stillwater, Okla. 74075  
 Banning Hall, OCU, Oklahoma City, Okla. 73106  
 Girls' Dorm, NSC, Alva, Okla. 73717  
 210 N.W.H., Tahlequah, Okla. 74464  
 224 West College, Weatherford, Okla. 73096  
 1012 North Chowning, Edmond, Oklahoma 73034  
 Rt. #2, Durant, Okla. 74701

*Province President:* MRS. N. K. SCOTT (ELAINE), 1260 E. 30th St., Tulsa, Oklahoma 74114

*College Chapter Director*  
 Mrs. Jos. A. Adair (Jacquie)  
 Mrs. J. I. French (Mary Anne)  
 Miss Annette Parker  
 Miss Martha Markham  
 Mrs. Chas. Braucher (Sara Lou)  
 Mrs. Jim West (Linda)  
 Mrs. Ernest Sturch (Kathy)

*Address*  
 1617 W. 9th Ave., Stillwater, Okla. 74074  
 2322 N.W. 58th Circle, Oklahoma City, Okla. 73112  
 515 College St., Alva, Okla. 73717  
 226 N. Mission, Tahlequah, Okla. 74464  
 902 Krest Dr., Weatherford, Okla. 73096  
 216 E. 5th, Edmond, Okla. 73034  
 S.E.S.C., Durant Okla. 74701



**Chapter** **President and Address**  
Alva—Miss Wilma Ernst, 802 Maple, Alva, Okla. 73717  
Bartlesville—Mrs. C. B. Pardum, Rt. 1, Box 81, Dewey, Okla. 74029  
Edmond—Mrs. Donna Lee Paddyaker, 201 N.W. 85th, Oklahoma City, Okla. 73114  
Oklahoma City—Mrs. Jack Thornton, 2537 W. 55th Terrace, Oklahoma City, Okla. 73129

**State Recommendation Chairman:** Oklahoma—Mrs. Wendell Burke, 2212 Ann Arbor Ave., N., Oklahoma City, Okla. 73112

## PROVINCE XVII—Texas

**Chapter/School**  
AT—Univ. of Texas  
AΨ—So. Meth. U.  
FZ—Southwestern U.  
ΔΘ—Univ. of Houston  
ΔA—Lamar St. Col. of Tech.  
ZZ—W. Tex. St. U.  
ZΘ—Sam Houston St. Col.  
ZΨ—Stephen F. Austin St. Col.  
ΘO—Pan American St. Col.  
IA—SW Texas St. Col.

**President**  
Karen S. Smith  
Mary Lou Johnson  
Pat McGuire  
Diane Farman  
Lynne Hughes  
Carol Ayers  
Theresa Stowe  
Diana Morton  
Elaine Hamlin  
Sally Jackson

**Province Vice-President:** MRS. WILLIAM B. CARR (BARBARA), 4716 Blaney Ave., Ft. Worth, Texas 76118

**Chapter Address**  
ΔZ House, 2315 Nueces, Austin, Texas 78705  
ΔZ House, 3034 Daniels, Dallas, Texas 75205  
ΔZ Box 153, S.U. Station, Georgetown, Texas 78626  
7610 Oak Vista, Houston, Texas 77017  
Gentry Hall, 205A, Lamar Tech., Beaumont, Texas 77705  
Box 886, W. T. Sta., Canyon, Texas 79016  
ΔZ House, Sam Houston St., Huntsville, Texas 77340  
SFA Station, Box 7501, Nacogdoches, Texas 75962  
Rt. 1, Pharr, Texas  
Lantana Hall, SWTSC, San Marcos, Texas 78666

**Chapter** **President and Address**  
Stillwater—Mrs. O'Neill Burchett, 624 Stallard, Stillwater, Okla. 74074  
Tulsa—Mrs. Howard L. Hawkins, 3519 S. 85th E. Ave., Tulsa, Okla.  
Weatherford—Mrs. Tommy Updyke, 212 East Arapho, Apt. 2, Weatherford, Okla. 73096

**College Chapter Director** **Address**  
Mrs. Gerald Van Eck (Hermine) 2603 Westover, Austin, Texas 78703  
Mrs. Roland Hallmark (Joan) 7212 Alpha Road, Dallas, Texas 75230  
Mrs. Angus Springer (Frances) Box 249, S.U. Station, Georgetown, Texas 78626  
Miss Scherrie Watson P.O. Box 2446, Houston, Texas 77  
Mrs. Ed Pearson (Kathleen) 9245 Shepherd, Beaumont, Texas 77707  
Mrs. J. O. Parker (Lena) 1601 8th Ave., Canyon, Texas 79015  
Mrs. Floyd Taylor (Mable) 2321 Robinson Way, Huntsville, Texas 77340  
Mrs. Blanche Phillips 301 E. Starr, Nacogdoches, Texas 75961  
Mrs. Don Russell (Mary) 1615 Hibiscus, McAllen, Texas 78501  
Miss Laura Whittenburg Southwest Texas State College, Box 130 Commons Hall, San Marcos, Texas 78666

**Chapter** **President and Address**  
Amarillo—Mrs. Jack T. Campbell, 606 Broadway, Amarillo, Texas 79107  
\*Arlington—Mrs. Galen Steeg, 1113 Forest Dr., Arlington, Texas 76010  
Austin—Mrs. Forrest R. Mitchell, 2709 Pecos St., Austin, Texas 78703  
Beaumont—Mrs. B. J. Brasseaux, 3750 Buffalo Circle, Beaumont, Texas 77703  
Canyon—Mrs. Jack Priddy, 2607 Ninth Ave., Canyon, Texas 79015  
Corpus Christi—Mrs. James L. Hailey, 3722 Lincoln, Corpus Christi, Texas 78415  
Dallas—Mrs. Dan Page, 11228 Fernald, Dallas, Texas 75218  
\*Edinburg-McAllen—Mrs. Sam Fore, 1209 Whitewing, McAllen, Texas 78501  
Fort Worth—Mrs. D. P. Shore, 2200 Glenco Terrace, Fort Worth, Tex 76110  
Houston—Mrs. Harvey Holliman, 2202 Brooktree, Houston, Texas 77018

**State Recommendation Chairman:** Texas—Mrs. T. J. Bianchi, 5727 Ellsworth, Dallas, Texas 75206

## PROVINCE XVIII—Louisiana

**Chapter/School**  
Σ—Louisiana St. U.  
ΔK—U. of Southwest La.  
EB—Northwestern St. Col. (La.)  
ΘE—La. Polytechnic Inst.  
ΘK—L.S.U., New Orleans

**President** **Address**  
Betsy Boy Box 17817, LSU, Baton Rouge, La. 70809  
Jean Barnett Box 241, U S L, Lafayette, La. 70501  
Judy Terry Box 266, N. S. C., Natchitoches, La. 71457  
Jane Pickering P.O. Box 136, T.S., Ruston, La. 71271  
Raven Coleman 901 Jefferson Heights, New Orleans, La. 70121

**Province Vice-President:**

**Chapter** **President and Address**  
\*Alexandria—Mrs. Fred Elsing, Jr., 1216 Wilshire Dr., Alexandria, La. 71303  
\*Baton Rouge, La.—Mrs. H. M. Chenebert, Jr., 1436 Heathston Dr., Baton Rouge, La. 70808  
\*Houma, La.—Mrs. Luther Kelly, Jr., 18 El Paso, Houma, La. 70360  
Lafayette, La.—Mrs. Lawrence Carr, 157 Fallbrook, Lafayette, La. 70501

**State Recommendation Chairman:** Louisiana—Mrs. Thomas Fenton, 2037 Steele Blvd., Baton Rouge, La. 70808  
Asst. Louisiana—Mrs. W. M. Eberhart, 1513 Steele Blvd., Baton Rouge, La. 70808

## PROVINCE XIX—Tennessee and Arkansas

**Chapter/School**  
BA—U of Tenn.  
ΠI—Memphis St. U.  
ΔH—E. Tenn. St. U.

**President** **Address**  
Martha Harris 1531 Cumberland Panh. Bldg., Knoxville, Tenn.  
Sharon Brumley P.O. Box 81645, MSU, Memphis, Tenn. 38111  
Becky Joyner Box 028, E. Tenn. St. U., Johnson City, Tenn. 37602  
Connie Welch ASTC, Box 567, Conway, Arkansas 72032  
Box 3066, H.S.T.C., Arkadelphia, Ark. 71923

**Province President:**

**Province Vice-President:**

**Chapter** **President and Address**  
Tri-Cities, Tenn.—Miss DeAnna McCrary, Fall Branch, Tenn.  
Little Rock, Ark.—Miss Jane Grigsby, 7575 Cantrell, Apt. 35, Little Rock, Ark. 72207  
Memphis, Tenn.—Mrs. Ralph Smith, 4283 Hilldale, Memphis, Tenn. 38118

**State Recommendation Chairmen:** Tennessee—  
Arkansas—Mrs. Barry B. Blocker, 917 Crestwood Dr., Eldorado, Ark. 71730

**Chapter** **President and Address**  
Lake Charles, La.—Miss Irma Scott, P.O. Box 213, Vinton, La. 70668  
\*Monroe, La.—  
New Orleans, La.—Mrs. Donald Veuth, 729 Beverly Gardens Dr., Metairie, La. 70003  
Shreveport, La.—Mrs. R. V. Taylor, 305 Yolanda Lane, Shreveport, La. 71105  
\*Ruston, La.—Mrs. M. E. McFadden, Jr., 805 Eastland Ave., Ruston, La. 71270

**College Chapter Director** **Address**  
Mrs. Joseph Hecker (Gloria) 462 Maxine Dr., Baton Rouge, La. 70808  
Mrs. Van M. Woodward (Mattie) 311 Whitfield Dr., Natchitoches, La. 71457  
Miss Dorothy Hines 615 S. Trenton, Ruston, La. 71270  
Mrs. Ross M. Smith (Kay) 2542 Prancer, New Orleans, La. 70114

**Chapter** **President and Address**  
Chattanooga, Tenn.—  
Knoxville, Tenn.—Mrs. Jeff Hunter, 303 Shasta Dr., Knoxville, Tenn. 37912  
Nashville Tenn.—Miss Lloydia May, 47 Green Hills, Terrace Apts., Nashville, Tenn. 37215



**PROVINCE XX—Virginia, North Carolina, Maryland and Washington, D.C.**

**Chapter/School**  
 AA—Geo. Wash. U.  
 ET—Longwood Col.  
 ZA—E. Car. Col.  
 ZE—Lenoir Rhyne Col.  
 OI—W. Car. Col.  
 OI—Old Dominion College  
 OI—Atlantic Christian

**President**  
 Patricia Sherrard  
 Katherine Bagley  
 Jane Stephenson  
 Beth Petrich  
 Rosemary Parker  
 Jacqueline Thomas  
 Betsy Nash

**Province President:** MRS. LELAND TATE (MILDRED), 111 Cokee Rd., Blacksburg, Va.

**Chapter Address**  
 3002 Rodman St., N.W., Washington, D.C. 20008  
 Cox 304, Longwood Col., Farmville, Va.  
 AZ House, 801 E. 5th St., Greenville, N. Car. 27835  
 Box 953, L. R. Sta., Hickory, No. Car. 28601  
 Box 2577, Cullowhee, No. Car.  
 408 Winchester Dr., Hampton, Virginia  
 Box 521, A. C. C., Wilson, No. Car. 27893

**College Chapter Director**  
 Mrs. Jos. L. Ralston (Myra)  
 Mrs. John C. Wilson (Jean)  
 Mrs. K. E. Schmude (Helen)  
 Mrs. R. T. Parkinson (Joan)  
 Miss Janice H. Spooner  
 Mrs. Frank C. Holton, Jr. (Jean)  
 Mrs. Wm. Smith (Barbara)  
 Mrs. Frank C. Holton, Jr. (Jean)

**Address**  
 2909 Holly St., Alexandria, Va. 22305  
 R.R. 3, Farmville, Va. 23901  
 1219 Airlie Ave., Kinston, No. Car.  
 521 10th St., N.W., Hickory, No. Car.  
 Box 2645, Cullowhee, No. Car.  
 516 Warren Crescent, Norfolk, Va. 23507  
 503 W. Vance St., Apt. 4, Wilson, N.C. 27895

**Chapter**  
 Baltimore, Md.—Mrs. Richard F. Free, 2512 Hillford Dr., Baltimore, Md. 21234  
 \*Charlotte, N.C.—Mrs. J. L. Boyd, 5510 Farmbrook Dr., Charlotte, N.C. 28210  
 \*Greenville, N.C.—Mrs. W. Stuart Bost, 310 Harding St., Greenville, N.C. 27834

**President and Address**  
 Baltimore, Md.—Mrs. Richard F. Free, 2512 Hillford Dr., Baltimore, Md. 21234

**State Recommendation Chairmen:** North Carolina—Mrs. Craig Kellogg, 742 Cavalier Circle, Knuston, N.C.

Virginia—  
 Maryland—  
 Washington, D.C.—Mrs. Julia B. Edwards, 5216 Fourth St., N.E., #205, Washington, D.C. 20017

**PROVINCE XXI—West—Alabama and Mississippi**

**Chapter/School**  
 AI—U. of Ala.  
 AI—Samford Univ.  
 BE—Auburn Univ.  
 OB—Birm. So. Col.  
 EM—U. of So. Miss.

**President**  
 Sandy Reeves  
 Judy Swindall  
 June Cassidy  
 Carol Lynn Slaughter  
 Marcia Jean Broadus

**Province President:** MRS. NEAL WILLIAMS (JEAN), 1720 Christine, Apt. 6, Anniston Alabama 36201

**Chapter Address**  
 Box 737, University, Ala. 35486  
 Samford Univ., Vail Hall 467, Birmingham, Ala. 35209  
 Dorm D, Room 215, Auburn U., Auburn, Ala.  
 Box 455, B. S. C., Birmingham, Ala. 35204  
 Box 2069, So. Sta., Hattiesburg, Miss.

**College Chapter Director**  
 Mrs. Cecil M. Youngson (Angie)  
 Mrs. Jimmy Carnes (Jerolyn)  
 Mrs. John H. Hanson (Laura)  
 Miss Sarah Rogers

**Address**  
 Box 6174, University, Ala. 35486  
 320 Shenandoah Dr., Birmingham, Ala. 35226  
 255 E. Thack Ave., Auburn, Ala. 36830  
 1016 Cotton Ave., S.W. Birmingham, Ala. 35211

**Province Vice-President:** MRS. DONALD MOORE (SANDY), Box 1379, So. Sta., Hattiesburg, Miss.

**Chapter**  
 Auburn, Ala.—Mrs. Max F. Aycock, 324 Payne St., Auburn, Ala. 36830  
 Birmingham, Ala.—Mrs. Charles A. Kelley, Rt. 4, Box 8, Old Leeds Road, Birmingham, Ala. 35213  
 Hattiesburg, Miss.—Mrs. Richard Spencer, 503 Melba, Hattiesburg, Miss. 39491  
 Huntsville, Ala.—Mrs. D. Guild, 11402 Maplecrest Dr., Huntsville, Ala. 35801

**President and Address**

**State Recommendation Chairmen:** Alabama—Mrs. Douglas Guild, 11402 Maplecrest Dr., Huntsville, Ala. 35803  
 Mississippi—Mrs. Johnnie Sims, 807 Rebecca Ave., Hattiesburg, Miss. 39401

**PROVINCE XXI—East—Georgia and South Carolina**

**Chapter/School**  
 AO—Brenau College  
 BA—U. of S. Car.  
 AA—Ga. St. Col.  
 ZII—U. of Ga.

**President**  
 Sarah Ponder  
 Barbara Kopp  
 Blaine Hughes  
 Steph Martin

**Acting Province President:** MRS. V. H. MEATHERINGHAM (GERTRUDE), Route 1, Kennesaw, Ga. 30144

**Chapter Address**  
 Brenau College, AZ House, Gainesville, Ga. 30501  
 Box 2314, U.S.C., Columbia, So. Car. 29205  
 33 Gilmer St., S.E., Atlanta, Ga. 30303  
 AZ House, 397 S. Millidge, Athens, Ga. 30601

**College Chapter Director**  
 Mrs. Frank Hatcher (Martha)  
 Mrs. Virginia Eagles DeTurk  
 Mrs. Ray Barnes (Amaryllis)  
 Mrs. H. Randolph Holder (Kim)

**Address**  
 840 Memorial Dr., Gainesville, Ga. 30501  
 Cornell Arms, Apt. 8D, Columbia, N. C. 29201  
 2424 Glenwood Dr., N.E., Atlanta, Ga. 30305  
 383 West View Dr., Athens, Ga. 30601

**Province Vice-President:** MRS. JOSEPH W. ODOM (MERRILL), 1902 Canmont Dr., N.E., Atlanta, Ga. 30319

**Chapter**  
 \*Athens, Ga.—Mrs. Rodney Baine, 690 Duncan Spring Rd., Athens, Ga. 30601  
 Atlanta, Ga.—Mrs. R. F. Martin, 451 Carriage Dr., N.E., Atlanta, Ga. 30328  
 \*Cobb County, Ga.—Mrs. Edgar R. Clauser, 103 Rockwood Dr., Marietta, Ga. 30062

**President and Address**

**State Recommendation Chairmen:** Georgia—Mrs. Charles W. Miller, 656 Huntington Pl., S.E., Marietta, Ga. 30060  
 South Carolina—Mrs. Edward M. Boland, 371 Carolina Ave., N.W., Orangeburg, S.C. 29115

**PROVINCE XXII—Florida**

**Chapter/School**  
 AE—Fla. St. U.  
 BM—Fla. So. Col.  
 BN—U. of Miami

**President**  
 Joanne Kozel  
 Ruth Anne Tallamy  
 Priscilla Ann Nackle

**Province President:**

**Chapter Address**  
 AZ House, 749 W. Jefferson, Tallahassee, Fla. 32304  
 Box 4214, F.S.C., Lakeland, Fla. 33801  
 2004 S.W. 7th Ave., Miami, Florida

**College Chapter Director**  
 Mrs. Harold R. Bazzell (Peggy)  
 Mrs. R. B. Baldwin (Nita)  
 Mrs. Thos. Sandridge

**Address**  
 3212 Jim Lee Rd., Tallahassee, Fla. 32301  
 727 Woodward Dr., Lakeland, Fla. 33803  
 8040 S. W. 138th St., Miami, Fla. 33156

**Province Vice-President:** MRS. LOWELL JOHNSTON (SHEENA), 2440 East Bay Dr. S.E., St. Petersburg Fla. 33705

**Chapter**  
 Boca Raton—Miss Mary Jo Kurk, 1071 N.E. 24th Ave., Apt. 5, Pompano Beach, Fla. 33062  
 Clearwater—Mrs. Edgar Haun, 1533 Sea Breeze, Clearwater, Fla. 33516  
 Fort Lauderdale—Mrs. Fritz Richter, Jr., 4740 N.E. 28th Ave., Fort Lauderdale Fla. 33308,  
 Gainesville—Mrs. Paul Satz, 3916 N.W. 21st Terrace, Gainesville, Fla. 32601  
 Jacksonville—Mrs. G. F. Ginder, 240 Broward Rd., Jacksonville, Fla. 32218  
 Miami—Mrs. Betty Ellis, 619 Altira Ave., Coral Gables, 33146  
 Orlando—Winter Park—Mrs. Belle C. Brooks, 510 Woodland Ave., Orlando, Fla. 33510

**President and Address**

**Chapter**  
 Palm Beaches—Mrs. Woodrow A. Schad, 1628 Boardman Ave., West Palm Beach, Fla. 33407  
 Pensacola—Miss Myrtle—Lois Bailey, 1201 E. Gadsden St., Ap. 202, Pensacola, Fla.  
 St. Petersburg—Mrs. Robert S. Webb, 6783 55th Ave., No., St. Petersburg, Fla. 33709  
 Sarasota—Bradenton—Mrs. John L. DeWitt, Jr., 2432 Whipperwill Circle, Sarasota, Fla. 33581  
 Tallahassee—Mrs. Jack D. Ingram 1211 Walton Drive, Tallahassee, Fla. 32303  
 Tampa—Mrs. Charles Appleton, 4905 San Nicholas, Tampa, Fla. 33609

**President and Address**

**State Recommendation Chairman:** Florida—Mrs. A. M. Conekin, 5604 Guava St., Holmes Beach, Fla. 33510



Your Official Jeweler

BURR, PATTERSON & AULD COMPANY

2301 Sixteenth Street

Detroit, Michigan 48216

Gift Parade Catalogue free on request.

#### STANDARD BADGES

When ordering, please use the official order form and forward same to the Executive Secretary for her approval. Your sorority requires this.

1. Pearl and One Zircon, Set Flush .....\$14.50
2. Pearls and One Zircon, Set Tiffany ..... 14.50
3. Pearls and One .10 Diamond, Set Tiffany .... 70.00
- Pearls and One .05 Diamond, Set Tiffany .... 40.00
- Pearls and One .04 Diamond, Set Tiffany .... 35.00
- Pearls and One .03 Diamond, Set Tiffany .... 32.00
- Pearls and One .015 Diamond, Set Tiffany ... 26.00
4. Recognition pin, gold-filled ..... 1.50
- 10K gold ..... 2.50
5. Recognition pin, crown set pearl ..... 11.50
6. Mother's pin, with pearls ..... 4.50
7. Mother's pin, plain ..... 3.25
8. Pledge pin ..... 1.25

#### GUARD PINS

- |                       | Single<br>Letter | Double<br>letter |
|-----------------------|------------------|------------------|
| Plain .....           | \$3.00           | \$ 4.75          |
| Crown set pearl ..... | 8.50             | 15.50            |
| Close set pearl ..... | 6.00             | 10.25            |
- Be sure to mention the name of your chapter when ordering a guard.
9. Monogram Necklace, 10K drop on an 18" gold-filled neck chain ..... 5.00
  10. Lamp Necklace, 18" neck chain. Gold-filled .. 4.00
  11. Lamp Bracelet, gold-filled ..... 7.25



State, County, and Municipal sales or use taxes must be added to prices, wherever such taxes are in effect.

# Official DELTA ZETA BLAZERS FEATURING

The Delta Zeta Coat-of-Arms Woven Directly into the Blazer Pocket  
Start Your Chapter Blazer Tradition To-Day!

Write for full information including official color swatches, prices  
and order blanks.

**ROBERT ROLLINS BLAZERS, INC.**

Department DZ, 242 Park Avenue South

New York, New York 10003



Delta Zeta Sorority,  
3561 North Pennsylvania St.,  
Indianapolis, Indiana 46205

RETURN REQUESTED

Second class postage paid at Menasha, Wisconsin

