

Volume 39 • Number 4 • MAY 1950

LAMP

The



of Delta Zeta



Officers of the 21st National Convention of Delta Zeta, July 13-18,
1950 on the grounds of the Grand Hotel, Mackinac Island, Michigan

T H E
L A M P
O F D E L T A Z E T A



MAY
1950

2-11-50

DELTA ZETA

STUDENT BODY

•

COPYRIGHT 1950
BY
DELTA ZETA SORORITY

THE
LAMP
OF DELTA ZETA

KAY LARSON
Editor

Contents for
MAY, 1950

	Page
Gamma Xi Chapter Takes Its Place as First to be Installed in New Mexico	245
Alpha Iota Wins High Recognition from Red Cross	250
Installation of Gamma Rho, 7th Delta Zeta Chapter in Illinois, Makes History	251
A Stairway to SuccessHilda A. Johnson	255
Tokyo Alumnae Find Comradeship in Group	256
"Adopt a Student" Plan through Adventures in Friendship Program Offered to Chapters	257
State Day Celebrations	259
A Few Candid Camera Shots of Convention Highlights	264
Delta Zeta Leaders	270
Delta Zetas on Campus	277
Letters from Alumnae	311
What to Do When	325
Rushing Chairmen, 1950-51	328
Directory	330

THE LAMP OF DELTA ZETA is published four times a year in September, December, March, and May by the George Banta Publishing Company, official printers to the sorority, at 450-454 Ahnaip Street, Menasha, Wisconsin.

\$2.00 per year. Life subscription \$25.00.

Entered as second class matter October 18, 1909, at the postoffice at Menasha, Wisconsin, under the Act of Congress of March 3, 1879.

Acceptance for mailing at special rate of postage provided for in section 1103, Act of October 3, 1917, authorized September 26, 1918.

Send all material for publication to Mrs. Arthur J. Larson, 7606 S.W. 30th Drive, Portland 19, Oregon; all changes of address and advertising information to Miss Irene C. Boughton, 450 Ahnaip St., Menasha, Wisconsin, or 1325 Circle Tower, Indianapolis 4, Indiana.

**The National Council
Of Delta Zeta**

**Is Happy to Announce
The Installation of**

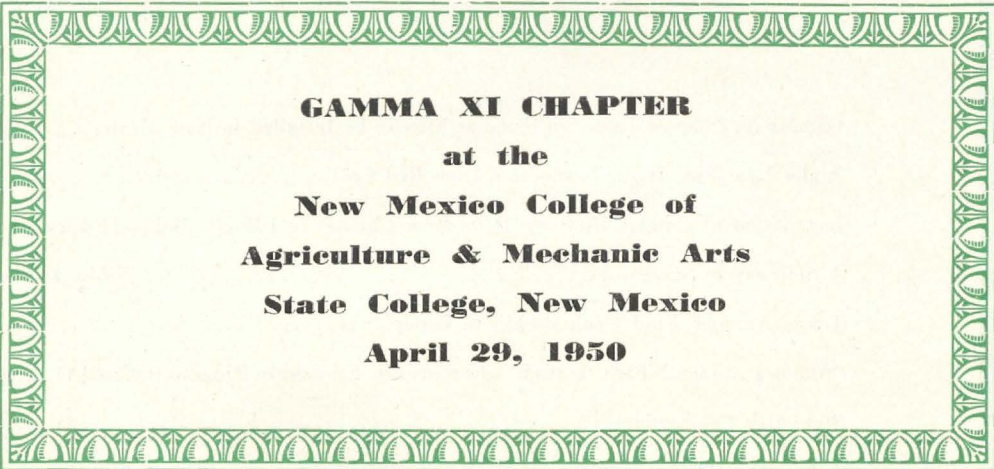

**GAMMA XI CHAPTER
at the
New Mexico College of
Agriculture & Mechanic Arts
State College, New Mexico
April 29, 1950**

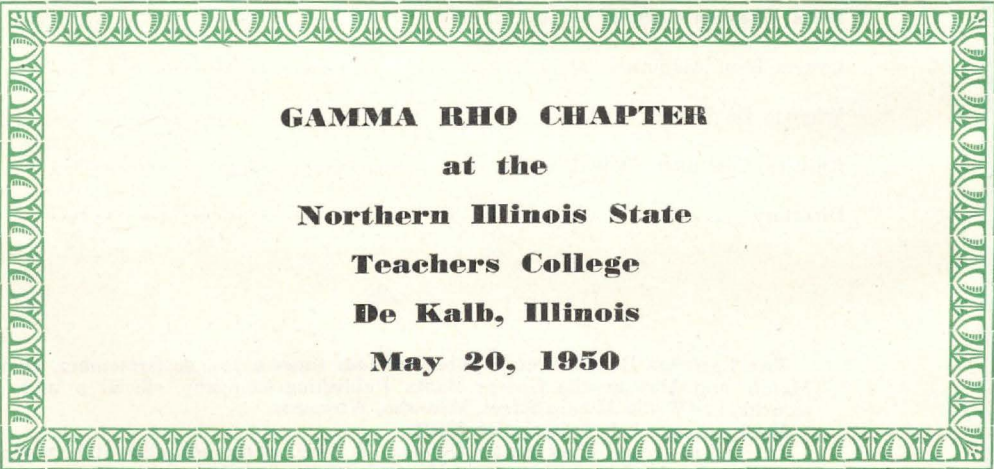

**GAMMA RHO CHAPTER
at the
Northern Illinois State
Teachers College
De Kalb, Illinois
May 20, 1950**



Gamma Xi Chapter Takes Its Place as First to be Installed in New Mexico

DELTA ZETA is the third sorority to install on the campus of New Mexico College of Agriculture and Mechanic Arts, a college which first started in a rented, two-room building in 1888, 24 years before New Mexico was to become the 47th state in the United States.

Today the campus is the site of 38 permanent buildings and two temporary housing projects which provide homes for more than 200 married students. In all, between 1,500 and 1,700 young women and men enroll in one of A & M's three schools—engineering, arts and sciences, and agriculture.

The other two sororities on the campus are Zeta Tau Alpha, installing in 1928 and Chi

Omega in 1939. Delta Zeta is very grateful for the sponsorship offered by Panhellenic and to Zeta Tau Alpha for constant encouragement and assistance. Pledging and initiation services were held in the new Z T A lodge and all were saddened when it burned in April after only one year of use. Seven fraternities are active on the campus.

The very gracious dean of women, Dr. Marion Payzant Hardman, a Delta Delta Delta from the University of Washington, was a constant source of inspiration and helpfulness.

In October 1947 the campus was first visited by Marguerite Wherry Havens, extension vice president and again in January 1948. Later it was



CHARTER MEMBERS OF GAMMA XI. (l. to r.) front row. Delores Chalky, Allana McCoy, Shirley Nagel, Marilyn Crowder, Fay Marley, and Delores Williams. (l. to r.) back row: Joy Noblett Morriss, T E affiliate, Eleanor Foster, Mary Belle Brumley, Mary Lou Swain, Arla Hill, Agnes Romero, Mary Studer Hendon, Kenlyn West, and Maria Smith. (Not present Lee McFadden McCluskey.)



J. W. BRANSON, *President*



**New Mexico College of
Agriculture and Mechanic Arts
State College, New Mexico**

TO DELTA ZETA SORORITY:

All of us at the New Mexico College of Agriculture and Mechanic Arts extend greetings to the Gamma Xi chapter of Delta Zeta which has just been established on our campus. We are pleased also to express our appreciation to the parent organization for bringing this added distinction to a group of our young women and our institution. We hope to merit this honor and we confidently expect the present and future members of Gamma Xi to justify this hope.

J. W. BRANSON
President of the College



DR. MARION PAYZANT HARDMAN, *Dean of Women*



**New Mexico College of
Agriculture and Mechanic Arts
State College, New Mexico**

TO OFFICERS AND MEMBERS OF DELTA ZETA:

It is with great pleasure that I extend most hearty welcome to the new Gamma Xi chapter of Delta Zeta. Not without significant influence in leadership and fine example even during the difficult period of building as a colony, Gamma Xi has inspired both the administration and the student body with confidence in the future growth and achievement of the group. We are proud to have this newest chapter of the Delta Zeta fraternity on the campus of New Mexico College of A. and M. A.

MARION PAYZANT HARDMAN
Dean of Women

recommended to the National Council for consideration as the site of a chapter. The administration of the college and the Panhellenic association were most cooperative and sponsored the establishment of our colony. Arla Hill, the president of Gamma Xi, was a member of the original group, Orison, which was interested in Delta Zeta. Although most of that group graduated, eight original members of the charter group were chosen by Mrs. Havens, who was assisted by Joy Noblett, sophomore transfer from Drake university and a member of Gamma Epsilon. Joy was the first president of the group, serving as the national contact until the group had been installed.

Students and Alumnae Initiated

Initiation services were held in the Cactus Patch, on the campus, which has served the chapter as a lodge. Initiated as alumnae were Eleanor Foster and Evelyn West, mother of Kenlyn West, a collegiate member of the chapter. Charter members in addition are Lee McFadden McCluskey, Delores Chalkey, Allen McCoy, Shirley Nagel, Marilyn Crowder, Fay Marley, Delores Williams, Mary Belle Brumley, Mary Lou Swain, Arla Hill, Agnes Romero, Mary Studer Hendon, Kenlyn West and Marie Smith. Joy Noblett Morriss (Mrs. Ed L.), F E, has affiliated with the chapter. New pledges are Jo



BOUQUET OF PINK WATER LILIES AND GINGER BLOSSOMS FLOWN IN FROM HAWAII BY MAJOR D. T. CHAPMAN FOR GAMMA XI RECEPTION. Around the tea table are Lee Panlener (Mrs. Glenn), A, Cordelia Caldwell, B I, Gertrude Robinson (Mrs. T. W.), M, Wanda Tilden, N, Martha Jean Crabtree Schroepel (Mrs. H. S.), II, Velora Reed, A E, Barbara Wetherbee Chapman (Mrs. D. T.), A X.



GARRETT HALL, FRESHMAN GIRLS' DORMITORY ON THE CAMPUS OF NEW MEXICO COLLEGE OF AGRICULTURE AND MECHANIC ARTS



NEW PLEDGES OF GAMMA XI, MARY LOUISE MOELLER,
JO ANN GARRETT, AND JUNE LOGAN

Ann Garrett, June Logan and Mary Moeller.

The beautiful installation dinner April 29 was held in the Student Union. Much of the credit for its success goes to Mrs. Wanda Tilden, N, state chairman, and the chapter officers. Mrs. Havens served as toastmistress. Highlights of the

evening were the welcomes given by Dr. J. W. Bronson, president of the college; J. B. Munson, dean of students; Mrs. Wanda Tilden, adviser, and Gertude Robinson (Mrs. T. Finley) M, of El Paso. Mrs. Tilden has contributed valuable help to Mrs. Havens from the first in guidance of the group. She had much to do with the success of the installation dinner.

Helen Woodruff, national treasurer, brought greetings from all Delta Zeta chapters and presented a number of lovely gifts from other Delta Zeta alumnae and collegiate chapters. Bernice Hutchison Gale, Panhellenic delegate, spoke on "The Lamp of Gold." The colony was formally installed as Gamma Xi chapter of Delta Zeta by Mrs. Havens. In accepting the chapter on behalf of the college, Dr. Marion P. Hardman, dean of women, gave an inspiring talk that will be long remembered.

At the close of the installation banquet, the three dozen pink roses from the centerpiece were passed out by Maria Smith while the trio sang, "Roses I Give to You." Patronesses attending were Mrs. Richard Barrett, Mrs. Lee Brown, Mrs. Helen Holland and Mrs. Patricia Kentzer.

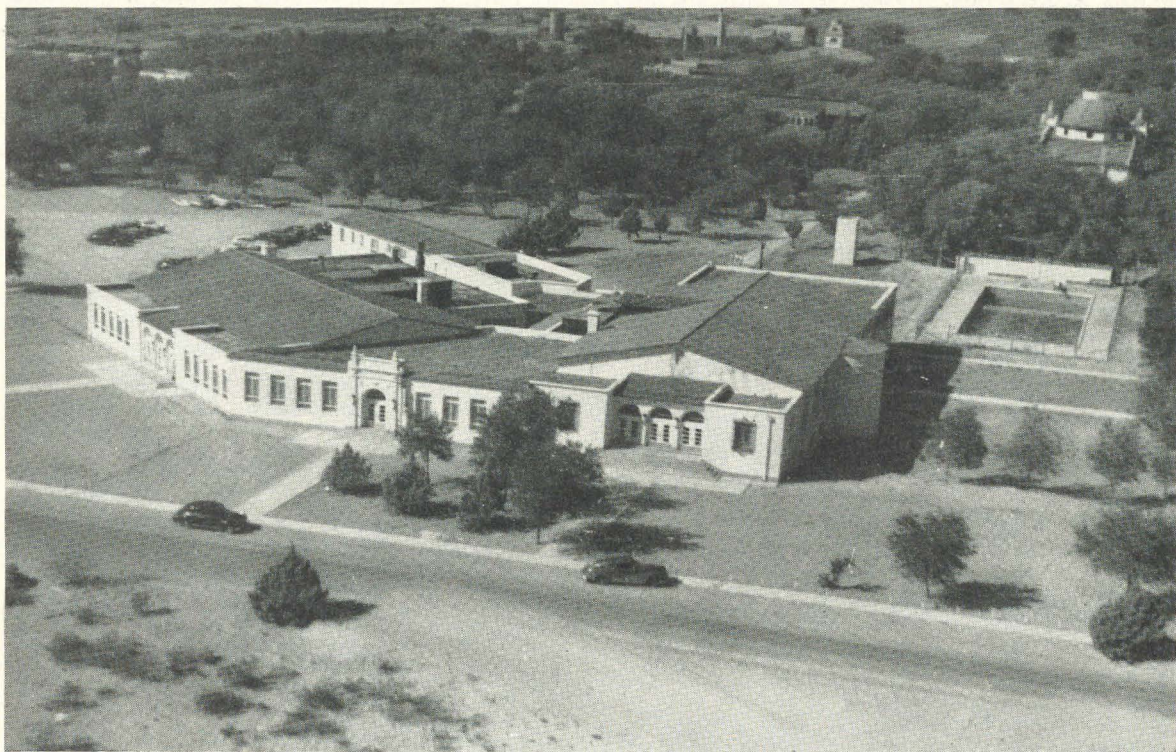

MILTON HALL, STUDENT UNION BUILDING, where reception was held Sunday, April 30, in the ballroom, to present Gamma Xi Chapter of Delta Zeta to the campus of New Mexico A & M College, a final event of the formal installation ceremonies. The building includes lounges, cafeteria, canteen, private dining room, ballroom, barber shop, campus shop, book store, billiard tables, bowling alleys, and recreation room for club meetings. Swimming pool is to right.

Flowers Bring Aloha from Hawaii

The reception to present the new chapter to the campus was held on Sunday afternoon, in the attractive Milton hall ballroom of the Student Union. In the receiving line were Dr. Hardman, Mrs. Havens, Miss Woodruff, Mrs. Gale, Arla Hill, chapter president; Mrs. Tilden, chapter adviser and Mrs. Robinson, president of Panhellenic in El Paso. Representatives of Zeta Tau Alpha and Chi Omega furnished the music and gave helpful assistance at the tea table.

An unusual feature of the tea table was the centerpiece of pink water lilies and ginger blossoms. The flowers were flown from Hawaii for the occasion. Pouring were Miss Cordelia Caldwell, B I, who resigned last year as dean of women at College of Mines at El Paso, to pursue her work as professor of mathematics at the college, and Barbara Weatherbee Chapman (Mrs. D. T.), A X. Jean Crabtree Schroepel (Mrs. H. S.), II, assisted.

Attending the reception were 250 guests. On

display were the gifts from nineteen collegiate and alumnae chapters which included tablecloths, complete silver tea service, two silver plates, two glass plates, two silver candy dishes and gift money to procure a punch bowl and cups.

The national officers were the guests of Mrs. Tilden at dinner on Friday evening at her home in State College. Mrs. Robinson entertained Mrs. Gale and Mrs. Havens in her home before their departure via plane for their homes. Mrs. Havens had also been a dinner guest of Dr. Hardman. Miss Woodruff left by car for Denver where she visited Rho chapter.

All the visitors enjoyed their visit to this part of the southwest. Greenery contrasts with the Spanish architecture of the new college buildings outlined against the blue and purple of the distant mountains. The college is a technological and liberal arts institution, located in the historic Rio Grande Valley.

Bordered by the lush Mesilla valley and the majestic spires of the Organ mountains, the col-



RECEIVING LINE AT RECEPTION FOR GAMMA XI CHAPTER IN THE UNION BUILDING. Dean J. B. Munson, dean of students, and Mrs. Munson, are greeted by those in the line: (left to right) Arla Hill, president of chapter; Dr. Marion Payzant Hardman, dean of women; Marguerite Wherry Havens, national vice president; Helen Woodruff, national treasurer; Bernice Hutchison Gale, NPC delegate and Gertrude Robinson, Delta Zeta, president of Panhellenic association in El Paso.



SHOWN LEAVING BY CONTINENTAL AIR LINES. Bernice Hutchison Gale, Delta Zeta's delegate to the National Panhellenic Congress, flew home after attending installation ceremonies for Gamma Xi chapter at New Mexico A & M. She and Marguerite Wherry Havens, national extension vice president, were guests of Mrs. T. Finley Robinson, president of the El Paso City Panhellenic association.

lege is almost international. The 109-acre irrigated campus, just three miles outside of Las Cruces (The Crosses), New Mexico, is less than fifty miles from spectacular Juarez, Chihuahua, colorful door to the interior of Mexico, and its across-the-Rio-Grande neighbor, El Paso, Texas.

Traditions Combine With Modern Ideas

While still retaining the easy-going flavor of the old southwest, New Mexico A & M ranks high among the most modern, progressive colleges and universities. The college is accredited by the North Central association of colleges and secondary schools. The school of engineering is further accredited by the Engineers' council for professional development for the curricula in civil, electrical, and mechanical engineering.

With an instructional staff of 150 in 46 departments and sub-departments the college offers bachelor degrees in 44 different fields. Master of arts or master of science degrees are obtainable in biology, English, mathematics, education and psychology, physics and Spanish.

Part of New Mexico A & M's national and international reputation has been achieved by other divisions of the college. The physical science laboratory, working under governmental contract with the applied physics laboratory of Johns Hopkins university and the White Sands proving grounds, plays a major part in the nation's research and experimentation on rockets and guided missiles.

The extension service, staffed by more than 100 agricultural and marketing specialists and county extension agents, carries educational work in agriculture and home economics directly to the people of New Mexico and the southwest.

The experiment station, whose function is to improve through scientific study the economic and social opportunities of the state, utilizes one of the nation's largest (61,760 acres) experimental ranches and a 289-acre irrigated experimental farm and orchard.

Recently added to New Mexico A & M's many agricultural services is a \$185,000 cotton ginning laboratory, one of two such laboratories in the United States.

Alpha Iota Wins High Recognition from Red Cross

DELTA ZETAS at the University of Southern California were awarded a special trophy from the Los Angeles volunteer services of the Red Cross for outstanding work in production.

Mrs. O. C. Wellbourn, chairman of the volunteer services and Mrs. Betty McCabe, advisor of

the SC unit, visited the chapter house on May 27 to present the cup.

The award was given for the number of afghan squares, to be used overseas, and hospital slipper soles that the Delta Zetas turned over to the Red Cross. This group turned in more than any campus organization in the Los Angeles area.

Installation of Gamma Rho, 7th Delta Zeta Chapter in Illinois, Makes History

THROUGH the installation of Gamma Rho chapter at Northern Illinois State college, De Kalb, Illinois, on May 20, Delta Zeta has seven chapters in the state of Illinois, the largest number of any state.

Carrying the number seven further, as it seems to have special significance for the chapter, according to Marguerite Wherry Havens, able extension vice president, the local group first consisted of 17 college members and two pledges. However, all were initiated plus two alumnae members. And two weeks following the installation, three additional members were initiated.

The group which made up the new chapter was sponsored in their organization by Panhellenic which felt the need of an additional sorority on the campus. Marjorie Miller, president and Dorothy Dain were among the four founders.

Delta Zeta was invited to visit the college and local group and Mrs. Havens came to the campus February 1, 1950. From then on, she worked with Dean Helen S. Moor and the organization, so that the group actually became a colony of the sorority. A long forced vacation due to the Illinois coal shortage delayed plans, but after an April visit by Mrs. Havens, the group was



CHARTER MEMBERS OF GAMMA RHO CHAPTER ARE PICTURED

Front row: Barbara Reed, chairman of tea, Arlene Reinke, Corrine Seroka, Patricia Lipniche, chairman of installation dinner, and LaVonne Sparrow.

Second row: Marjorie F. Miller, president, Marilyn Reinecke, Marilyn Busta, Darlene Anderson, Mary Lou Williams, and Gertrude Collins.

Third row: Joan Grafer, Barbara Ann Gittings, Janice O'Connell, Marie M. Anderson, Marion Parker, Mary Lou Boardman, Dorothy Dain, Claire Lawson, Esther Doxey, and Phyllis Plichta.



AT RECEPTION FOR THE NEW CHAPTER WERE GEORGE C. HAVENS, IRENE C. BOUGHTON, JAMES BERRY AND MILDRED FREBURG BERRY, AND LAVONNE SPARROW, Γ P.

recommended to the national council. An unusually effective petition was presented, bound in white leather, portraying the college and activities of its members.

Members pledged and initiated during the important installation week end are Darlene Anderson, Marie M. Anderson, Mary Lou Boardman, Marilyn Busta, Dorothy Dain, Esther Doxey, Barbara Ann Gittings, Joan Grafer, Claire Lawson, Patricia Ann Lipnicke, Marjorie F. Miller, Janice O'Connell, Marion Parker, Barbara Reed, Marilyn Reinecke, Arlene Reinke, Corrinne Seroka, La Vonne Sparrow and Mary

Lou Williams.

Alumnæ initiated were Phyllis Plichta (Ph.D. and member of the faculty at Northern Illinois and faculty sponsor of the chapter), and Gertrude Collins (Mrs. Dennis J.) wife of the senator of northern Illinois. Dr. Gladys Eckeberg, former Phi Omega Pi, a member of the faculty of Northern Illinois, was initiated for Gamma Nu chapter.

Initiation and installation banquet was held in the College tea room on the campus, with tables decorated with roses and rose-trimmed place cards. Bouquets, gifts of Sigma Sigma Sigma and Alpha Sigma Alpha decorated the large mantel.

President Expresses Approval

Delta Zeta was praised for interest evidenced in teacher colleges by Dr. Robert G. Buzzard, president of Eastern State Teachers college, who spoke at the banquet. He also commended Irene Boughton for her long service to Delta Zeta, placing her as an important leader among other great sorority leaders. Miss Boughton was the toastmistress.

Taking part in the program were Dr. Paul Street, head of the public relations department; Violet S. Whitfield, director Province VII; Margaret Donica, Illinois State chairman; Dr. Phyllis Plichta, sponsor; Marjorie F. Miller, president, Gamma Rho; Helen R Woodruff, national treasurer. "The Meaning of Fraternity" was the subject of Frances E. Westcott's talk. "Roses I Bring to Thee" was sung by the Gamma Nu trio and roses were distributed by La Verne Kvetan, A A.



SCENE AT THE INSTALLATION DINNER OF GAMMA RHO CHAPTER. At the head table are Dean Helen S. Moor, Marguerite W. Havens, Dr. Paul Street, Irene C. Boughton, Frances E. Westcott, Mrs. Street and Helen R Woodruff.

The Installation service was conducted by Mrs. Havens and the chapter was accepted by Miss Helen S. Moor, dean of women.

Held in connection with the installation was Illinois State Day, directed by Margaret Donica. De Kalb Delta Zetas assisted throughout the weekend.

The new chapter and their guests attended a tea at the home of Betty McKinzie (Mrs. Ralph), II.

The chapter meeting was held Sunday morning in Williston hall, before members attended services in a body at the First Methodist church.

Panhellenic Presents Gamma Rho

Panhellenic association of Northern Illinois and the national council were hostesses for the reception to introduce the new chapter to the college students and faculty, parents and townspeople. Since the college women were observing Mothers' day on the campus, a large number of the parents of the Panhellenic association and parents of the new group attended the tea.

Pictures taken at the banquet and gifts presented by Delta Zeta chapter were displayed. Received were leather engraved guest and scrap books, large engraved plaque for outstanding annual chapter achievement, sterling silver en-



OFFICERS OF GAMMA RHO CHAT WITH MISS HELEN S. MOOR, dean of women. Left to right, Esther Doxey, rushing chairman, Marilyn Reinecke, publicity chairman, Barbara Reed, vice president, Miss Moor, Marjorie Miller, president, Patricia Lipniche, secretary, and Claire Lawson, treasurer.

graved salad fork, spoon and punch ladle and generous monetary gifts from a number of individual chapters. Since all properties for serving and entertaining are available to the campus sororities the gifts for this chapter varied from those presented to previous new chapters.



Δ Z ALUMNÆ IN ATTENDANCE AT GAMMA RHO INSTALLATION DINNER

L. to r. front row: Mrs. L. W. Lundin, president Rockford alumnae; Miss Marie Spencer, advisor Γ M, Chicago; Mrs. Dennis J. Collins, Γ P; Dr. Phyllis Plichta, Γ P; and Dr. Gladys Ekeberg, Γ N.

L. to r. back row: Mrs. Dorothy Tamblingson, president West Suburban alumnae, Rockford, Ill.; Lucille Stromquist (Mrs. Carl), Margaret Donica, I, Evanston, state chairman of Illinois; Helen Devinney, Γ N, Shirley Oyen Kaad (Mrs. Herbert), A B and Geneva Ritter, I, Chicago; Dr. Ruth Cline, Γ N, Mary Beth Hurshman, B K, De Kalb, Irene C. Buzzard (Mrs. Robt.), Γ N, and Carolyn Craig Ghent, A B, Rockford.



TALKING OVER GAMMA RHO EVENTS ARE, left to right, Mrs. Robt. G. Buzzard, wife of President Buzzard of Eastern Illinois State, Patricia Lipniche, chairman of Installation dinner, Miss Irene C. Boughton, executive secretary, Mrs. Gertrude Collins, Γ P, alumna initiate, and Miss Phyllis Plichta, sponsor and Γ P alumna initiate.

In the receiving line were Marjorie Miller, president, Γ P; Betty Bruner, president of Panhellenic; Miss Moor, dean of women; Miss Woodruff, Mrs. Havens, Miss Boughton, Miss Donica and Dr. Plichta. Serving at the tea table were Mary Lou Vineyard, president Chicago alumnae and Dorothy Tamblingson, president West Suburban alumnae. New initiates of Gamma Rho, assisted by Mrs. McKindle, Mary Beth Hurshman and Panhellenic served as hostesses to the 350 guests who attended the reception, which was favored with many beautiful flowers, gifts of campus groups.

Pledging service was participated in by Irene C. Buzzard (wife of Dr. Buzzard, president of the college), Γ N, Miss Woodruff, Mrs. Havens, Donna Pfeiffer, Norma Lee Schmalhausen, Elizabeth Depew, Helen Devinney and La Verne Kvetan.

Newest alumnae initiates of the chapter are Mrs. George Boardman, Mrs. G. Philpott and Bertha M. Bellis.

Campus Setting

As visitors enter the campus of Northern Illinois State Teachers college, the home of Gamma Rho chapter, they frequently stop to gaze at the beauty of the scene, the small lake in the foreground, bordered with flowers and shrubs, serving as stage for the splendid new Science building in the background.

Beyond the winding campus road, the Administration building looms up in its proper importance, while the women's dormitory for underclassmen, Williston hall, assures comfort within. The new Adams hall completed this year is a model for women's housing with all the advantages of snack rooms, attractive pictures and decorations throughout. A library is under construction and the new dormitory for men to house 374 will be completed in the next building project.

The college is located at De Kalb, 60 miles west of Chicago on the Chicago North Western railway. The Northern Illinois State Normal school was established by an act of the General Assembly in 1895 and began its work of training teachers in September, 1899. By legislative enactment June, 1921, the institution became the Northern Illinois State Teachers college, and since that time two-year and four-year curricula have been offered to prepare elementary school teachers and high school teachers.

The campus, consisting of 152 acres is located in the northwest part of De Kalb. The Kishwaukee river lies along its eastern border and adjacent to the river is a small lake. A part of the campus is wooded, and the rest of it has been improved by the planting of shrubbery and flower gardens. The campus of "Northern Illinois" is not only one of the beauty spots of the state, but one of the two or three most beautiful teachers college campuses in the country.

EDITOR'S NOTE: It is our expectation that pictures of Dr. Buzzard and Miss Moor and scenes on the campus will be forthcoming for the next issue of the LAMP, so Delta Zetas all over the United States will become better acquainted with the officials and the campus of the educational institution of their newest chapter.

Double Benefits Accrue Through Use of DZMA

Magazines ordered through Delta Zeta Magazine Agency, Mrs. Caroline B. Nelson, 7752 18th Ave. N.E., Seattle 5, Wash., not only supply the desired reading matter, but provide funds for the sorority's national treasury for philanthropic work. Accompany your order with its subscription price and mail it to the above address. In case of renewals, it will aid if you enclose the publisher's notice of expiration or stencil clipped from the mailing address on the magazine.

A Stairway to Success

By Hilda A. Johnson
Membership Vice-president

WITH the coming of spring once again thoughts turn to rushing schools, the means adopted by Delta Zeta of planning for fall rushing. Preparations for rushing may be compared to college football teams and their spring training, when preparations are made for the fall season; it is a conditioning period for the coming year. We brush up on techniques and party plans and teach our new initiates, the pledges of last fall, the arts and techniques of rushing. We plan our fall parties; we assign our committees; we approve the plans and delegate to our members evenly the work of making favors, invitations, and decorations, so that the work can be done without undue stress on the part of anyone during the summer. We learn anew the rules and regulations of rushing as provided by our Panhellenics.

Rushing is the term most commonly applied to that period during the campus year when each sorority on the campus is permitted to replenish its membership. "Rushing" is what it used in actuality to be. Careful planning, changing times, and improved Panhellenic regulations more aptly make it now a membership selection period. We sorority women continue to strive for that Utopian situation in which every girl desiring to belong to a sorority is invited to join and every chapter on the campus has a sufficient number of girls to maintain a healthful economic condition and a membership satisfactorily distributed so as to insure future constructive development.

In order to be prepared for a personal selection season, we must first analyze our own chapters. To secure a satisfactory number of girls, the chapter must have something to offer more tangible than the privilege of belonging.

We must show an undivided loyalty to our college or university, individually and collectively. We must inspire loyalty. This we can do by actively participating as a group in proposed progressive movements advocated by the administration, by participating in inter-collegiate activities, and by acting as organized units of hospitality for visitors.

To justify our existence we must present a satisfactory scholastic record at all times. A student's primary purpose at college is to secure an education—one that is satisfactory to her parents, adequate to her needs, and commendable to the public. A chapter that meets this requirement

must encourage scholarship. A consistent record of high scholarship in a chapter proves a challenge to new members and inspires a desire to maintain such a record. Regular quiet hours, rigidly enforced; regular study habits; supervised study; courses in how to study; and a careful quarterly check of members' records are the means to this end.

Healthful living conditions, mutual fellowship, and lasting friendships are prime prerequisites of a good chapter. A potential member may be impressed momentarily by the new draperies or rug, but the member that is most desirable is the one that registers approval of the sincerity and the genuine harmony of the chapter. Quite comparable to home life is life in the sorority house. An outward appearance of harmony cannot long hide the turmoil of dissension in a home—nor can a group of members hide internal strife. A winning smile is lost on a guest, if she notes a coolness existing among members. A well ordered house, one conducive to hours for fellowship, hours for study, hours for entertainment, and hours for training, will win more of the right type of members than a house where individual members dash off on a date, while a few are left to carry the ball while chapter activities are in progress. Discipline can be more than a rule-of-thumb provided by the by-laws. It can be training, begun during pledgeship, in the fact that self-discipline and individual responsibility are as much a moral obligation as one's code of ethics.

A well balanced membership, both as to interest and class distribution, offers a healthful approach to rushing. There must be kindred spirits for congeniality, but talents and interests can be as varied as the college curriculum.

Sociability consists of those intangible qualities of grace, ease, and poise, whatever the situation. It isn't an inherent quality. It is a result of training that began in the home and continued during pledgeship. Personal cleanliness, perfect grooming, ease in any social situation, poise in contacts with young and old, ability to lead conversation and keep guests at ease, knowledge of the rights and wrongs of etiquette—the correctness that is natural—all are just traits of sociability.

We cannot attract if we are not attractive. We must maintain standards in our own lives which

will eliminate any possibility of criticism. Our code of moral conduct must be more rigid than that necessary for public acceptance. Our reputation among our contemporaries must be above reproach, so that there can never be any speculation as to behavior. There is no room in a sorority for loudness or compromising situations. An undisciplined life is a menace to a chapter and a curse to the person addicted to such a manner of living. We cannot live with disregard of what others think of us. As a sorority, we must offer the fun and sociability that are adventuresome but maintain standards that even the most critical will approve.

A sorority chapter must present a unified group that eagerly participates in campus activities. Only by supporting the college in the execution of its programs can we be assured that we are doing our part. Such participation is also a means of developing the abilities of each member of the chapter, while presenting to the campus a coordinated effort of group action. High honors and outstanding offices should be sought, but the greatest development comes to the members that

consistently attend meetings, participate in programs, and quietly support without seeking to usurp.

If we can analyze ourselves and meet these challenges, then we can approach rushing with the joy of having something to offer. You, as collegiate members, choose your chapter's future members, and on your judgment depends your sorority's future. Reason, intelligence, kindness, and tolerance in your choices are essential, for no one girl is going to fit all of our ideals; but we can look constantly for those members who show the greatest potentialities for loyalty to the college, scholastic achievement, personal development, and high standards of moral character.

By giving constant care to meeting rigid standards ourselves, we will set a pace—a standard by which we can select future members. The joy and privilege of keeping step with a growing, progressive chapter offer a challenging experience for any potential pledge. Select your members carefully, and let them carry on the traditions and ideals that are precious to you and to Delta Zeta.

Tokyo Alumnae Find Comradeship in Group

WORD of nine Delta Zetas living in Tokyo, Japan, comes through correspondence between Mary Palmer Woods, N, now living there with her husband and four children, and Sara C. Vaughan, president Tampa alumnae chapter. Mr. Woods is executive adviser in the Civil Transportation section in Tokyo.

This group has regular meetings in their homes; they have organized a Panhellenic association and have completed an important "Adventures in Friendship" project. Through their efforts, a truck load of used, good clothing was collected and turned over to the Japanese children at the leper colony at Kusatsu, Japan.

While two more Delta Zetas are known to be in Yokohama, the alumnae in Tokyo have not yet reached them.

Those about whom Mary has written are (1) Leola Beland, A Σ, who joined her family in Tokyo and works for an exclusive British importer known as Bond Street. (2) Harriet Stone Colkins, B, living there with her army husband and helping the Japanese organize Girl Scout troops. (3) Leora Scharar Eberlin, A, there with her husband. (4) Lillian Huitt Hopkins, B Δ, with her army husband and family. (5) Pearl Oien Lewis, K, with her husband, who is in the Department of the Army Civilian. (6) Sara Harrison Williams, B Δ, with her army husband and family. (7) Madeline Bayley Wilson, K, in Tokyo. (8) Lola Moeller Zook, I, with her husband, a field director for the American Red Cross. She publishes a small paper for the Natural Resources section. (9) Mary Palmer Woods.



VIEW OF UNIVERSITY OF OSLO, OSLO, NORWAY, attended by Connie Hug, A I, on a Delta Zeta scholarship. Critical needs of many of the students have been revealed and opportunities to help them are made possible through Adventures in Friendship, national Delta Zeta philanthropic program.

“Adopt a Student” Plan through Adventures in Friendship Program Offered to Chapters

Connie Hug Reports from Norway

SOME of the pathways of Delta Zeta’s thrilling “Adventures in Friendship” lead to students in Oslo university, Oslo, Norway, according to Valerie Reynolds, national chairman of the Adventures in Friendship program which encompasses all of the sorority’s philanthropic projects. Other pathways lead to individuals, families and old people’s institutions or children’s institutions in Europe. Other pathways lead to those in need of attention from our National Hearing Aid project.

At Oslo university many students with no resources except determination for an education, with limited and worn-out clothing, meager diets and sometimes only a floor for a bed, prove their great desire for increased knowledge and opportunity.

College chapters not already participating in

the plan to help, are urged to “Adopt a Student.” Names and addresses are available for students directly referred by Connie Hug, A I, who has been attending University of Oslo on a Delta Zeta scholarship. These students are in need of help and friendship, Connie says. They welcome contact with American students. For information and for a suggested name, write to Mrs. Reynolds, 3040 Kirkham Street, San Francisco 22, California. And to increase understanding, it is hoped that friendly letters will be sent to the student or to anyone the chapter may choose to help, for “the gift without the giver is bare.”

Following are excerpts from two letters from Connie. One is written to Mrs. Reynolds about Adventures in Friendship and the other one for the assembled Delta Zetas at Southern California’s State Day.

Drammensvn 50B
Oslo, Norway
May 3, 1950

DEAR MRS. REYNOLDS,

Thank you so much for your letter about the friendship program in Norway and for all the work you have put into setting up the nationwide appeal for the students in Oslo. You may be sure that anything that is sent here will be more than appreciated.

I hope you will forgive this late reply but I have just seen my Norwegian family off for their visit to America, and am now finishing classes and endeavoring to gather material to send to convention. I also have spoken to the office of students which supplied the names, and they are most grateful for what is being done.

From living here, I have found that one of the most needed important foods missing in the long winter months is fruit—and also vegetables. The canned things are just coming in, but are very expensive, so this is the lack that should be filled in diets, for health's sake if for no other reason. Other items are becoming more available, tho expensive, but these two are blocked because of imports and the small amount of dollars to be used for this. The amount of land on which to grow things here is fantastically little, and we are all getting a "grand import" consciousness. Oh yes, please do excuse my English as I am speaking Norwegian now and tend to get things backward and always spelled wrong.

Because of my Delta Zeta scholarship I would like to show all DZs something of Norway as a country, old and new. However, tho there are many new and modern things here it has little to do with the problem of the students, the imports of food and clothing, and the life of the more primitive valleys.

I hope to show the contrast and to stress the dependence on foreign help by the individual who is often forgotten in the search for heavy industry, water power development and balancing a budget that is hopelessly overtaxed. The country is progressing at the expense of individual comfort, which seems necessary now, for friends across the sea are so welcome. In fact now we are happy to have a box coming today from America, and my home here has been far more fortunate than other students could hope for.

Thanks again for considering all of us in Oslo worthy of help from "Adventures in Friendship" and be sure it is well placed.

Most Sincerely,
CONNIE HUG

DEAR DELTA ZETAS,

The happiest greetings from Norway. Even though I am half way around the world from you, and in another land and culture, it is impossible not to think of Delta Zeta more clearly as State Day draws near—

a day where we can meet together with other women of the same common ideals, aspirations, and beliefs.

But what does one receive of this by being away and gazing at the future empty of this frequent and stimulating contact with other sisters? First, the members and works of the sorority do not stop at the national boundary. Imagine seeing girls at lectures in Oslo wearing the golden LAMP, sharing experiences here with a new found sister from an American university, and seeing the fine results of the national philanthropies abroad helping needy students in many lands. But beyond this, away from the fine inspiration of nearly daily contact with women sharing these bonds of friendship, loyalty, and service to others; it seems doubly important to attempt to carry on these qualities given us through Delta Zeta—to whatever place and people we shall meet and with whom we shall live—for our pleasure in the sorority is great, but the obligation is even greater to live and give out to others the benefits of what we have learned as university and fraternity women.

Delta Zeta has been a "friendship exchange" for all of us in meeting together from different campuses and groups. It has also gone beyond as an international exchange of help and aid where it is most needed. A letter I just received tells me that you have readily adopted the plan of service to the students, through Adventures in Friendship at the University of Oslo, who are in need of some help in their admirable quest for learning—and speedy action is being taken to stimulate this "cross the ocean service" from you to us. The immediate willingness of our sorority to accept this large task is a genuine reflection of each of you in going beyond your own problems to help others. Each small effort seems to radiate outwards in a circle which eventually cannot help but cross oceans and man-made barriers. People in foreign lands are not different from us—and friendship is a wonderful key to their door.

So, it is difficult for me not to urge you to continue this effort you can't see but which I am sure you feel is right—for it is intangible to you—but a reality to someone eight thousand miles from your home. The complete help and cooperation given me by the students in selecting these names to send—the sweet smiles and thank-yous—and the graciousness shown in being the receiver and not the more fortunate giver—are the impressions which Delta Zeta has given me so far away from all of you. Perhaps it takes distance to sharply define—for our sorority has constantly stood out this year as shining as the flame of the LAMP we wear—its light must surely have been strong enough to follow one of you to the Far North, across many miles and seas, and to last a lifetime. For this I do want to send you my gratitude and thoughts on State Day, 1950.

Yours in Delta Zeta,
CONNIE HUG, *Alpha Iota*

Calling All Delta Zetas This Summer

Won't you buy a magazine?

It's just a small request, but if Delta Zetas would respond at least once a year through the Delta Zeta Magazine Agency, oh, how the commissions would grow for Delta Zeta.

You win two ways—by receiving or giving the desired magazines and by making commissions for your sorority.

For further information, write to the National Magazine Chairman:

Mrs. Caroline B. Nelson,
7752 18th Ave., N.E.
Seattle 5, Wash.

State Day Celebrations

Southern California Plans State Day Event Around Theme of "Adventures in Friendship"

SOUTHERN CALIFORNIA State Day, with the theme "Adventures in Friendship," was April 22 at the Huntington hotel in Pasadena. Arrangements for the day were under the direction of Jane Giguette Sisson, A X, State chairman, and the members of the Southern California council of Delta Zeta.

Round table discussions prior to the luncheon were on "Public Relations and Philanthropies" led by Roberta Peterson Adams, A A, and Frances Burpee Jones, K; on "Alumnæ and College Chapter Coordination of Activities," Betsy Bradley Leach, A I; on "Rushing Techniques," Janet Dunchan Lahey, Φ; "Recommendations," Grayce Leach Steinman, A B, and Helen Coleman, B K, on "Advisory Boards."

One hundred and sixty-five Delta Zetas gathered for luncheon. Jane Sisson was toastmistress. Lobelia Bishop, president of the Foot-

hill alumnæ in Pasadena, had charge of the garden theme decorations.

Each of the three college chapters presented a skit for their part of the program, Alpha Iota's was a song composed and sung by their pledges, Gamma Omicron gave a coke bottle serenade, and Alpha Chi, a radio skit. Connie Hug, A I, who is now studying in Norway on a Panhellenic exchange scholarship sent greetings from Norway in a letter which was read. Anne Grete Berg, A I pledge, who is Connie's exchange student from Norway stressed the value of friendship in her talk on her impressions of our country, and charmed us all with her shy smile and her sweet manner. We were honored to have as our guest Helen Woodruff, our national treasurer. We were very interested in her experiences of motoring across country and her contacts with Delta Zetas over the country.



CALIFORNIA'S STATE DAY, AT THE HUNTINGTON PARK HOTEL, WAS
ATTENDED BY 165 ALUMNÆ AND COLLEGIATE MEMBERS



ARIZONA STATE DAY LUNCHEON, APRIL 29, AT THE ROYAL PALMS, NEAR PHOENIX,
WAS ARRANGED BY MILDRED KERN TEDFORD (MRS. DEE A.)



SOUTHERN CALIFORNIA COUNCIL OF DELTA ZETAS promotes better cooperation, unity of efforts and greater understanding. In the council are: Left to right, seated—Mrs. Garold A. Leach, national alumnae vice president; Mrs. George C. Havens, national extension vice president, a visitor; second row—Ann Janett, president Alpha Iota chapter, USC; Mrs. Bradford Bishop, president Foothill alumnae; Mrs. William Wilson, past national membership vice president; Mrs. Edgar House, president San Fernando alumnae; Mrs. Fred Kelleway, director Province XI; Janet Elliott, president, Alpha Chi, UCLA; Mrs. William Harms, president Los Angeles alumnae; standing rear row: Mrs. Sydney Campbell, president Santa Monica alumnae; Mrs. Charles Sisson, state chairman Southern California and Mrs. Theodore Nichols, president Long Beach alumnae.

Betsy Bradley Leach, national alumnae vice president, made the annual alumnae award for outstanding service to Delta Zeta to Edith Kinard, E, and a member of San Diego alumnae chapter. Jane Sisson made the college chapter

scholarship awards to the girls who had made the most improvement in their grades in their respective chapters. The winner from Gamma Omicron was Geneva Mello, Alpha Chi, Emma Lee Kriling and Alpha Iota, Dare Rowland.

Georgia State Day Makes Headquarters in Chapter House on Brenau College Campus

STATE DAY for Georgia was held at the Alpha Omicron chapter house on the Brenau college campus, Gainesville, to observe the third annual event. Arrivals were graciously received by Peggy Braselton (Mrs. H. B.), A O, chairman of arrangements; Elizabeth Grimer, president of A O; Mrs. Russell T. Costello, national secretary, honor guest and Mrs. Odis Johnson, A Σ, national vice president.

Spring flowers adorned the beautifully decorated T-shaped luncheon table in the banquet room of the Dixie Hunt hotel—the work of Helen Radke (Mrs. Joseph), Θ, and Ann Venard (Mrs. Haskell), A T.

Jeannette Moon (Mrs. H. C.), B Φ, State chairman, acted as toastmistress and extended greeting to those present. Maurie Jones, A O, played the piano and also accompanied the group singing. Hilda Johnson reported Georgia activities and possibilities. Messages of welcome and reports were provided by Jean Edsel, A E, president of the Atlanta alumnae chapter.

Carrying out our theme of the relationship between privilege and responsibility, Mrs. Costello brought us up to date on the interesting projects sponsored nationally and locally by Delta Zeta and showed us what part we should take in making the benefits of these projects extend farther.

An afternoon of visiting at the Alpha Omicron

chapter house completed another highlight in the story of Delta Zeta in Georgia.



OREGON'S OWN OMEGA, NATIONAL PRESIDENT GERTRUDE HOUK FARISS, was presented with the highest award of Delta Zeta in the state—a crested locket. The honor was announced at the State Day luncheon, May 13, in Portland, at the University club. Mrs. Howard V. Pasley, X, who made the presentation, is pictured trying it on President Gertrude, while Mrs. John M. Clark, K, new State chairman, examines the locket, given in recognition for contribution in interest, effort and time on behalf of Delta Zeta.

College Members, Pledges and Alumnae Enjoy Michigan's State Day

By Marjorie Doyle Bergman, Beta Rho

THE Michigan State Day luncheon in the Italian Gardens at the Book-Cadillac Hotel in Detroit had the largest attendance ever experienced with an especially large number from the college chapters, including six pledges from the new chapter to be installed at Western Teachers college in Kalamazoo, Michigan.

Evelyn Adams Costello (Mrs. Russell), national secretary, delivered a very impressive talk on "With Privilege Comes Responsibility," bringing out many privileges acquired in a Greek letter organization and responsibilities acquired.

The three chapters of Michigan presented lively skits about rushing. Alpha Eta's theme centered

about the various undesirable rushees: the chewing-gum type, the ultra-sophisticate, the bespectacled self-conscious book-worm, and the boy-crazy girl. Beta Rho had a clever Swedish window-washer man that did odd jobs around the Delta Zeta house and watched the girls in their typical college life, repeating the girls' crazy antics and talk to his wife in humorous fashion. Beta Pi developed a Gilbert and Sullivan type musical using college songs with their own words to show a poor lost freshman on

the bustling campus of Ann Arbor and becoming impressed with the Delta Zetas.

A beautiful silver bon-bon dish was presented to the Alpha Etas for the winning skit.

Credit for the tremendous success of the day goes to Gerry Emmons Wilson (Mrs. J. Stewart), Jean Rogers Alborell (Mrs. Hugh), and Florence Overholt Kennedy (Mrs. Leland).

Gerry Emmons Wilson (Mrs. J. Stewart) resigned as our State chairman and Lois Banzet, Beta Rho, accepted the position.



"RELATIONSHIP BETWEEN PRIVILEGE AND RESPONSIBILITY" was discussed by Evelyn Costello, national secretary, at Georgia's State Day, held at the Alpha Omicron chapter house on the Brenau college campus.

Iowa State Day Honors Iota Pledges at Event Attended by Record Group of 156

IOWA Delta Zetas had an additional incentive for attending State Day April 22, for pledges of the re-activated Iota chapter of the State University of Iowa, at Iowa City, were special guests.

The Des Moines alumnae chapter and Gamma Epsilon chapter, at Drake university, were hostesses at the luncheon at Hoyt Sherman place. A record-breaking 156 persons attended. Mrs. Gertrude Munsel of Boone and Mrs. Bae Bassett Dana of Ames tied for longest membership honor, each having been a member thirty-four years. Each was presented with a rose.

Esther Lorenz, A A, president of the Des Moines alumnae chapter, was toastmistress.

Marguerite Wherry Havens B K, national extension vice-president, introduced eleven of the 20 Iota pledges. She brought greetings from the national council, discussed the 1950 convention and announced Virginia Kolls Wood, B K, as new State chairman. Coral Hansen Peterson, B K, province director, discussed rushing plans and chapter advisory boards and duties.

Sorority creeds were presented as scholarship awards to college members in each class. The Des Moines alumnae chapter presented a loving cup bearing the names of Diane Griffith and Dorothy Luft as the year's most outstanding member and pledge.

A centerpiece of pink roses was encircled with

sprigs made of Golden Jubilee stamps mounted on wire. The white program bore a pink paper rose held in place by a Golden Jubilee stamp. Of great interest were the tables alongside the

room where active chapters displayed trophies and scrapbook exhibits of activities.

An open house at the Gamma Epsilon chapter house followed.

Pennsylvania Delta Zetas Include Luncheon, Reception and Tea in State Day Celebration

THE fourth annual Delta Zeta State Day in Pennsylvania was held April 15 in State College, Pennsylvania, with 86 members present from college and alumnae chapters of the University of Pittsburgh, Bucknell university, George Washington university and Penn State assembled at the Nittany Lion inn for the luncheon.

Mrs. R. B. Donaldson, past president of local alumnae, welcomed the Delta Zetas to the Penn State campus. Mrs. J. K. Taylor, state chairman and a member of the University of Pittsburgh alumnae, brought greetings from their area and national. Representatives from collegiate chapters reported on the year's achievements and outstanding members of chapters.

Mrs. A. K. Anderson of State College, past national president of Alpha Omicron Pi, spoke on "The Panhellenic Creed." Following the song contest Gamma Delta of Penn State was awarded the loving cup which will be kept until the next

State Day. Mrs. Frieda Schoolcraft, province director, made the award.

An open house and tea was held later in the Delta Zeta suite in Simmons Hall.



GROUP OF EIGHT DELTA ZETAS at Pennsylvania State Day, attended by 86 alumnae and collegiate members, at State College, Pa.

Alabama Delta Zetas Gather for State Day Observance in March in Birmingham

MEMBERS of Delta Zeta observing Alabama State Day, March 4, at the Thomas Jefferson hotel, Birmingham.

Seated at the speakers' table were Mrs. Sam Wakefield, State chairman of Delta Zeta; Mrs. O. A. Johnson, Thomasville, Georgia, national vice-president and membership chairman of Delta Zeta; Mrs. Richard Moxley, Jr., President of Birmingham branch of American Association of University Women; Mrs. Thamar Barrett, program chairman; Mrs. David Knox, president of Birmingham alumnae; Mrs. Fred Lewis, Tuscaloosa, winner of Delta Zeta national Achoth award for 1949; Mrs. Edmund Ewing, Delta Zeta house-mother, Tuscaloosa; Mrs. J. C. Grimes, Auburn, province director; Mrs. Jack Owen, Montgomery alumnae; Miss Mary Sellers Widman, president of University of Alabama chapter; Miss Margaret Wade, president of Auburn chapter, and Miss Anita Mobley, president of Howard chapter.



FOUR KEY DELTA ZETAS on program at Alabama's State Day are Mrs. Fred Lewis, winner 1949 national Achoth award; Mrs. Odis A. Johnson, national vice president; Mrs. Sam Wakefield, State Day chairman, and Mrs. J. C. Grimes, province director.

A Few Candid Camera Shots of Convention Highlights

**Fun on Flag Row Fronting
the Grand Hotel
Mackinac Island,
July 13-18, 1950**



STROLLING IN THE SUNSHINE between sessions are:
Joy Morriss, Γ E- Γ Σ ; Darlene Soiseth, Γ E; Jolly Ann
Horton, president Γ E; Diane Griffith, Γ E, Con-
vention song leader; Barbara Adams, Γ E.



PEDALING DOWN THE "SPEEDWAY" in a bicycle
chair are: Ann Barnett, Λ Γ (in the driver's
seat); Nancy Culpepper, president Σ ; June
Sneed; president B B.

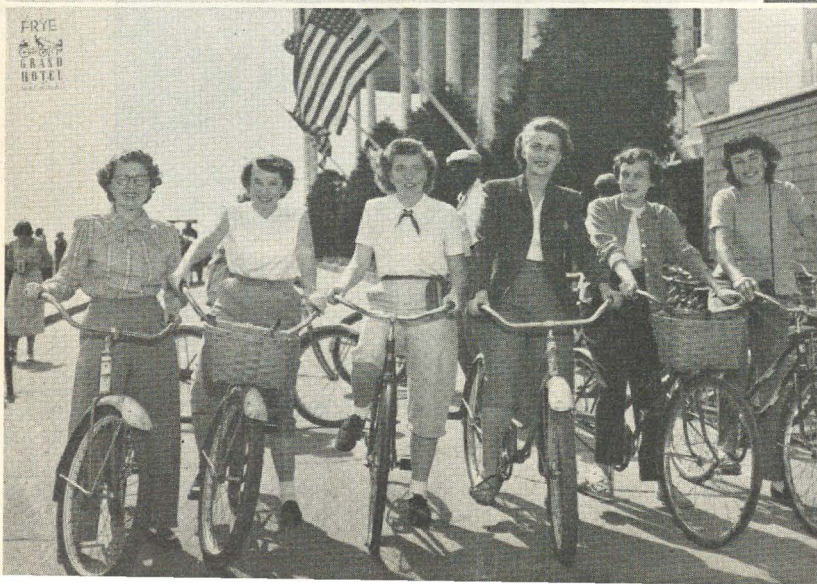

OFF IN A WHIRL ON WHEELS on Convention "Play
Day" are: Margaret Edgar, president B K; Dorothy
Jewitt, B K; Joyce Newell, president B Σ ; Joyce
Bend, president P; Betty Thompson, Γ Θ ; Jean-
neen McMann, B Σ .

Theme Luncheons and Banquets Delight Delegates

PRESIDING AT THE PANHELLENIC LUNCHEON is Bernice Hutchinson Gale, national Panhellenic delegate (at the microphone). A section of the head table shows Gertrude Houk Fariss, national president; Mrs. George Banta, former national president of Kappa Alpha Theta and guest speaker; Mrs. Gale; Julia Bishop Coleman, founder; Hilda Alagood Johnson, national membership vice president; Charlotte Wheeler Verplank, former LAMP editor.



CONVENTION TRIO ENTERTAINS at Honors and Activities luncheon in Terrace room. From left to right: Mary Lou Vineyard, president Chicago alumnae; Betsy Bradley Leach, national alumnae vice president; the trio—Phyllis Kjerstad, Diane Griffith and Margaret Edgar; Cleora Crosby, travelling representative; Augusta Kelleway Piatt, director Province XI.



INSTALLATION BANQUET pictures group of delegates in foreground. They are: clockwise, around the table, Lois Weber, O; Winifred Barber, B A; Janice Cupp, B O; Winifred Ramsdell, A T; Anastasia Fortunes, B O; Mary Allen, T Δ; Nancy McClain, T Δ; Shirley Steere, B A; Barbara Oppel, T B; Carol Burdick, A K.

Delegates Attend Evening Functions in Party Clothes



NATIONAL PRESIDENT GERTRUDE HOUK FARISS receives congratulations upon her re-election from Alice Malloy, president K and Marilyn Borset, president Φ, following impressive installation ceremony conducted by Julia Bishop Coleman, a founder of Delta Zeta.

AMONG those accumulating most miles of travel to Convention are these delegates from California, Natalie Park, president M; Patricia Kettler, M; Alice Kuehne, president San Francisco Bay Cities alumnæ; Valerie Reynolds, chairman, "Adventures in Friendship" national philanthropy; Jean Molinari, M.

SOME OF THE MORTAR BOARD MEMBERS at Convention gather for a get-together in lobby of Terrace room. In group are Margaret Edgar, president B K; Lorraine Soucek, national publicity chairman, N; Audrey Tear, N; Jean Sullivan, A Γ, director Province I; Ruth Dunlap, president A Δ; Mary Conroy, president E; Lucille Crowell Cooks, national constitution chairman; Janice Cupp, president B Θ.





Stunts are "1,000 and 1 Night Delta Zeta"

"DREAM GIRLS OF DELTA ZETA in costume act out skit covering 12 months of year. Dressed to represent each month of year: Margaret Wade, past president, B X; Nancy Culpepper, president Z; Jane Gale, T Z; Bettie Curtis, president T; Donna Page, president A E; Jane Snead, president B B; Annette Bailey, B E; Barbara Hoylman, A Ψ; Patti McCarthy, president A Ψ; Betty Lawler, A; Jackie Rauch, B T; Lili Bowie, B; Ann Barnett, president A T.

"FOUNDERS OF DELTA ZETA IN MUSIC" to the tune of "Dearie, Do You Remember?" is sung and played by middy-clad Marjorie Jenkins, president A; Caroline Burke, B X; Mary Conroy, president E; Judith Palmer, A H; Joyce Fuller, T K; Carol Schulte, B P.



MUSIC IN THE MEADOWLAND was the order of the evening for the outdoor supper Sunday night. Delegates lined up for fried chicken box lunches and watermelon, served by Grand Hotel waiters. Some of those in the picture include (not left to right) Jinny Thompson, T; Doris Brown, president B M; Phyllis Kjerstad, T; Evelyn Alexander, A E; Virginia Bowden, A E; Patti McCarthy, president A Θ; Cleora Crosby, traveling representative; Evelyn Costello, national secretary; Lillian Amerman, national standards chairman.

College Chapter Delegates to Delta Mackinac Island,



PHYLLIS REEL, *President Alpha Chapter, Northwestern University.*



JOYCE ANNE NEWELL, *President Beta Sigma Chapter, Colorado State College, Home Economics student, majoring in Child Development.*



BESS STEVENSON, *official Convention delegate from Alpha Sigma, Florida State University. She is president.*



GLORIA KRAFT, *President of Omega Chapter, University of Oregon.*



LORRAINE ILLARIA, *Alpha Theta, University of Louisville, chapter president.*

MARJORIE JENKINS, *President Alpha Chapter, Miami University.*

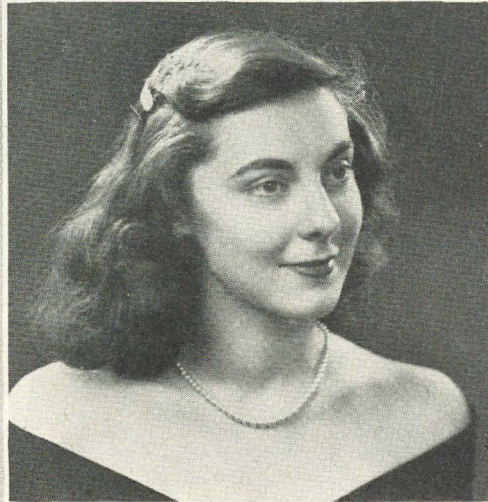

PATTI MCCARTHY, *President Alpha Tau Chapter, University of Texas.*



←
MAUREEN MCLAIN, *newly elected President of the Beta Pi Chapter, has been elected to the position of editor for the coming year on the Pleiad, Albion college's campus paper. Maureen was managing editor this past year.*

→
WINIFRED RAMSDELL, *Junior—Class '51, chapter president University of Maine and secretary of the junior class for '49-'50, member of Home Ec club, helped on the college yearbook, tapped an All-Maine Woman and elected president Panhellenic council.*



Zeta's 21st Biennial Convention at Mich. July 13 to 18

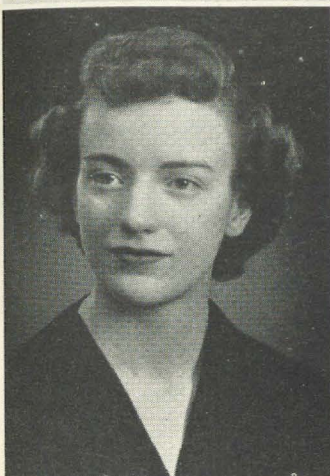

MARILYN BORSET, *President Phi Chapter, Washington State College.*



JACKIE RAUCH, *Vice president, Beta Upsilon Chapter, Sophie Newcomb College.*



MARJORIE HARRIS, *Treasurer Alpha Iota Chapter and Convention Alternate University of Southern California.*



PAULINE PANOS, *President Nu Chapter, Knox College.*

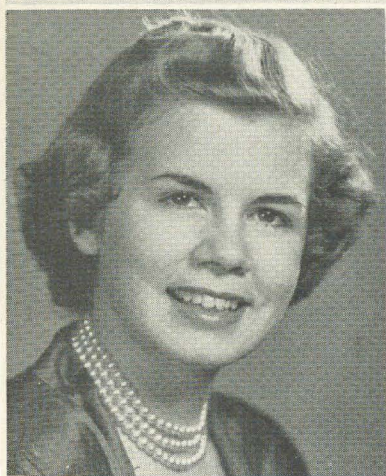

NANCY CULPEPPER, *President Sigma Chapter, Louisiana State University.*

Convention delegate was CHARLENE STARR, President of Xi Chapter of Delta Zeta at the University of Cincinnati.



MARTHA ANN GATTI, *President Gamma Iota Chapter, Memphis State College.*



CAROL FLANDERS, *President Alpha Psi Chapter, Southern Methodist College.*



JOYCE MCEADDY, *President Beta Nu Chapter, University of Miami.*



RUTH PAUL, Gamma Kappa, Kent University, vice-president and junior class vice-president; member of Kappa Delta Pi education honorary.

MARILYN HAYES, activities chairman for Gamma Kappa, Kent University is secretary of the student council and the Booster club and was active in the University theater '48-'49.

KATHRYN SAWYER, "Dream Girl" of the Rose Ball of 1950, Kent University, social chairman of the chapter in '48 and member Zeta Iota (business honorary).



Conservatory Queen, **MARILYN DOUGLAS**, Gamma Alpha, Baldwin-Wallace college, was chosen this spring by members of Phi Mu Alpha Sinfonia, men's music honorary.



RUTH SCHROCK, senior, Alpha, Miami University, queen of the Delta Zeta Rose Ball, Y.W.C.A. cabinet, chairman campus May day ('47), May day queen and voted "Miss Miami Co-ed of the Week."

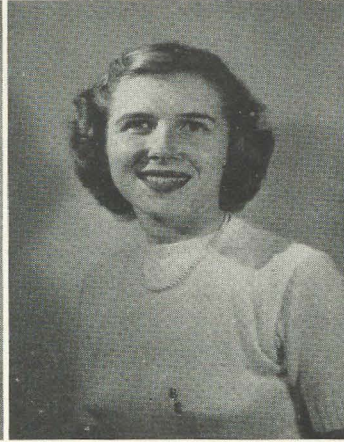

Qualified Delta Zetas Who Stand Out in Ability and Activity



MARY JANE BATT, senior president of inter-residence council, vice-president of women's league, Phi Beta Kappa, vice-president of Beta Gamma Sigma, Com-Bus (business honorary), Mortar Board, vice-president of Alpha chapter, women's athletic association, outstanding junior woman (1948-49) and varsity basketball, Miami university.



BERYL COVILL, Theta, Ohio State University, corresponding secretary, historian, Makio (Ohio State university yearbook) Editor, YWCA, council, Browning dramatic society (costume chairman), Omicron Nu, Phi Upsilon Omicron, Mirrors, sophomore women's honorary, Chimes, junior women's honorary and Mortar Board.



The queen's court sponsored by Makio, the yearbook of the Ohio State university, was graced by **MARCELYN MARTIN**, member of Theta chapter of Delta Zeta.

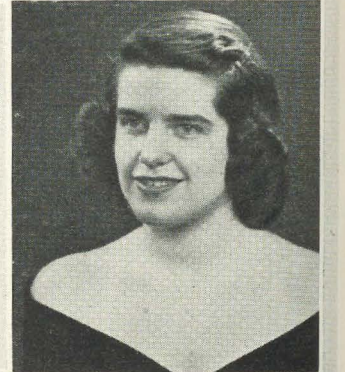

SUE ROLFES, Junior, Alpha, Miami University, president of inter-residence council, vice-president of women's league, Mortar Board, orchestra, Kappa Delta Pi (education honorary), Beta Pi Theta (French honorary), Y.W.C.A. cabinet, student-faculty council disciplinary board and assistant house chairman of Alpha chapter.



JANE DIEHL, Alpha, Oxford college scholarship, editor Live Wire, Sue Beggar Brooks scholarship, Bruce-Fink award, botany award, public relations chairman of YWCA and Mortar Board.



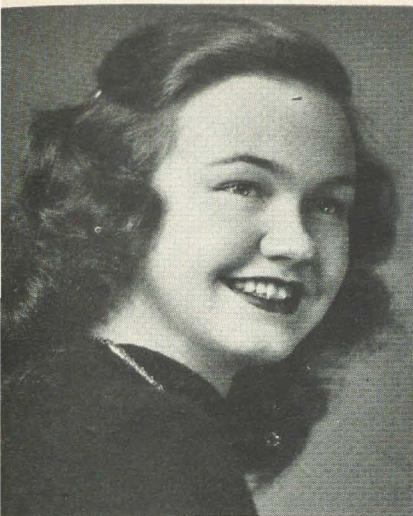

Phi Beta Kappa honors were won by DOROTHY JACKSON, retiring president of Beta Pi chapter at Albion college.



First vice-president and now corresponding secretary of Beta Rho, Michigan state college, is BETTY BUCKHOLZ, junior. She was president of her dormitory and a member of Tower Guard, freshman women's scholastic honorary. She has been chairman of publicity for two all-college dances; was president of her pledge class, is a member of the History club and is pledged to Orchestis.



An expert swimmer is GRACE "GRA" CLAXTON, Beta Rho, senior, Michigan state college, a member of Green Splash, swimming honorary. She has completed a year as courtesy chairman and will be social chairman next year. She is on the staff of the Wolverine, yearbook, sings in the MSC chorus and is a member of the Spanish honorary.

Notables in Delta Zeta Chapters



CAROLYN WALLER, Delta chapter, DePauw University, Methodist student movement house representative, house song leader, house alumni contact chairman, choral union, radio guild, Mu Phi Epsilon—(honorary music society), chairman M.S.M. worship workshop, president American guild of organists, president of Alpha Lambda Delta, secretary Y.W.C.A., Organist college class of religion and Mortar Board.

MARJORIE RAY, senior, Epsilon, University of Indiana, journalism major, is a member of Mortar Board, Pleiades (honorary for junior and senior women), area chairman Y.W.C.A., secretary Panhellenic council and a member of Theta Sigma Phi (journalism honorary).



JOAN LINDEMEYER, Delta chapter, DePauw University, band, choral union, Gobin church choir, Delta Zeta trio, Woman's recreation association, Y.W.C.A., chairman of junior prom, junior class secretary-treasurer, student governing board secretary, student-faculty board secretary, junior Panhellenic representative, assistant pledge trainer, rush chairman (sophomore year), vice-president of the sorority, president of Panhellenic and president of Botany club.



TWO TAPPED FOR MORTAR BOARD FROM ALPHA ALPHA OF TOTAL OF 19. In the Northwestern university May day ceremonies, Alpha Alpha had two girls, MARJORIE BRUCE and LOIS JEAN KAHL tapped for Mortar Board, senior women's honorary, junior women's honorary. On Mortar Board only nineteen members were picked from the campus at large. Marjorie was chosen for Mortar Board for outstanding scholarship; membership in Shi-Ai of which she was treasurer this year, the vice-presidency and co-chairmanship of the publicity clinic of Theta Sigma Phi, chapter vice-presidency, night editorship of the Daily Northwestern, editorial board of the Purple Parrot (campus humor magazine), and staff of Profile (campus literary magazine). Among Lois' many activities were chapter recording secretary for 1949-1950; Scott hall committee membership; chairmanship of several Y.W.C.A. committees; chairmanship of Campus conference on religion committee, Syllabus printing editor, and membership on Wildcat council.



Spearheaders in Chapters and on Campus



MARIE BEAN, Junior-Class '51, newly elected recording secretary. Marie belongs to Home Ec club, Rifle club, and is active in College 4H club. She was elected to Omicron Nu and won a University of Maine scholarship this year.



CHARLOTTE LENINTINE has been active at the University of Maine in Education club, has been President of her cooperative dorm, has maintained an average of dean's list rank and has received university scholarships for three years. She is a member of Phi Kappa Phi and Phi Beta Kappa.



JEANNE BARTH, past president of Gamma Nu, Eastern Illinois College, honor roll, music board, secretary-treasurer of band, Cecilian president, Panhellenic representative, chapter secretary and recording secretary.

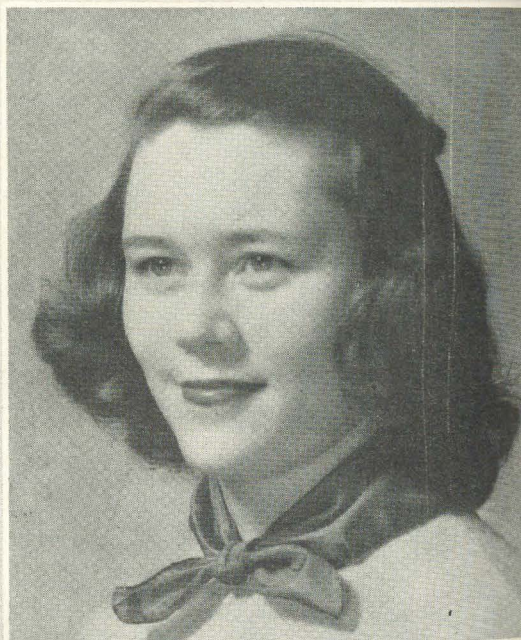

MARILLA CARSON, president of Gamma Nu, 1950-51, Eastern Illinois College honor roll, Sigma Tau Delta honorary English fraternity, treasurer Pemberton hall, English club, standards chairman.



Beta Alpha, Rhode Island State College, introduces CORINNE PALM, President. The characteristics which go toward making an outstanding and well-liked Delta Zeta give a perfect description of Corinne. Throughout her four years Corinne has been very active in campus affairs as well as in house activities. She was student fellowship's representative to the Interfaith council, treasurer of Interfaith council, debate manager of the Portia club—the women's debate organization, a member of student executive tax committee, staff secretary on the Beacon, and house treasurer. In her junior year, Corinne was chosen by the dean of women to be a junior counselor and was elected chairman of the group. She was also elected to Who's Who In Colleges and Universities. However, Corinne's college career reached a climax in her senior year when she was tapped by Sachems, a senior honorary society on campus. She was elected secretary of this group.

Eminent Delta Zetas Among College Chapters

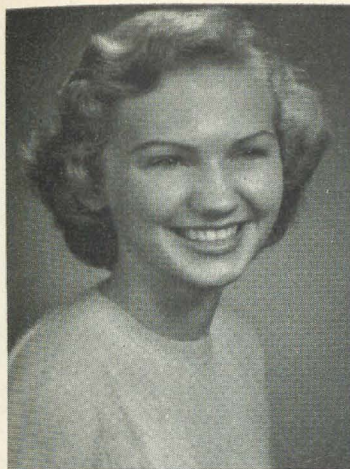

JUNE OSTERBERG, *Upsilon*, editor of the University of North Dakota annual, newly initiated into Phi Beta Kappa.

JOYCE ERICKSON, '50 *Upsilon* president, new member of Phi Beta Kappa and Sigma Xi, University of North Dakota.



PAT SONQUIST, *Beta Kappa* at Iowa, freshman home economics club president, home economics delegate, activity "I" committee, awards committee, Applied art club, Y.W.C.A. scholarship to Camp Minnawanka, junior prom secretary, Union 410, Girls' chorus, Iowa State singers, festival chorus, Iowa State tour group, freshman council at church, Sunday school teacher, pledge class treasurer, *Beta Sigma* activities chairman, led Sor-Dor in 1950 and won second place, outstanding pledge bracelet and pledge scholarship necklace.



JOYCE BOWER, *Rho*, Denver University, "Dudes and Dames" demonstration group (square-dancing) vice-president, *Tau Beta Sigma* (honorary band sorority), president, Women's athletic association (manager of square-dancing activity), band (marching and concert), Mentors (service organization), Parakeets (honorary pep organization), *Delta Zeta* treasurer, Women's student council.

LOREN JOHNSON, *Beta Psi*, Alabama Polytechnic Institute, president of Women's student government association, Publications board, Dolphin club, student relations committee and student executive cabinet.



MARTHA OWEN, *Beta Psi*, Alabama Polytechnic Institute, "Miss Homecoming 1949," Glomerata Beauty (*Yearbook* of Auburn) two years, Member of "Ag Dag" Queen's court, 1949.



IDA RAE STOCKS, transfer from Northwestern university, president of *Beta Kappa*, Iowa State college, *Phi Kappa Phi*, Mortar Board, *Phi Upsilon Omicron* (national home economics), *Omicron Nu* (national home economics honorary—vice-president), YWCA cabinet member, NAIADS (women's swimming honorary), Core curriculum committee, "King of Sports" dance committee, junior prom dance committee, bowling club.

JOYCE BEND, president of *Rho* chapter at Denver university, will represent the chapter at the national convention. Joyce has been active in commerce as collegiate chairman, Mentors service group, social work organization, Women's athletic association, Women's student council, Associated women students council and Canterbury Episcopalian club.



Picture Parade of Delta Zeta Leaders



RUTH DUNLAP, Alpha Delta's newly elected president, at George Washington University "Big Sis," glee club, music chairman, also chosen to participate in "Iolanthe," and a trip to Newfoundland to entertain the G P's, publicity chairman for all-university follies.

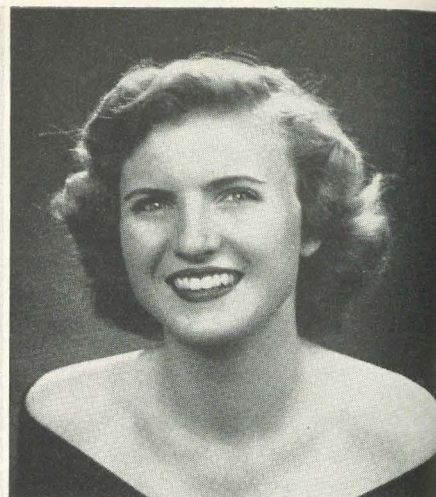

LA DONNA MCGRIFF, Alpha Delta, cheerleader, candidate for "Miss Fashion Plate, 1950" and "Cherry Tree" beauty (annual), George Washington University.



CLAIRE BRACKMANN, sophomore, Omicron, University of Pittsburgh, historian, Pitt News staff, guild advisor, YWCA, public relations chairman, commons room council and Pitt players.

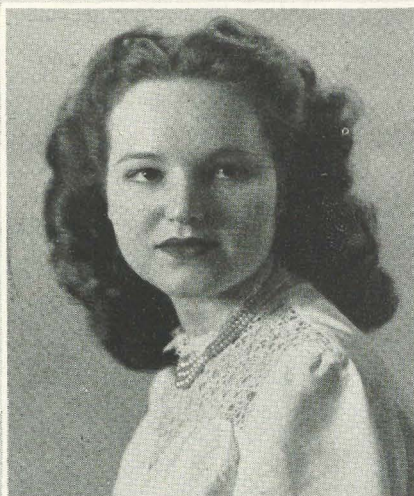

SYLVIA ANITA SRNKA, Alpha Delta, George Washington University, past vice-president Mortar Board, secretary Who's Who in American Colleges and Universities, student life committee Panhellenic council, pledge supervisor 1949-50, Candidate for May Queen 1950, Tassels, Alpha Theta Nu.



JANICE CUPP, Delta Zeta, president; Panhellenic Council, at Bucknell University, president; Senate; House of Representatives; Student-Faculty Congress; Christian Association; Cap and Dagger; Counselor; Honor House; Mortar Board; Sweetheart of Sigma Phi Epsilon.

GRACE ISABELLE BUNKER, Alpha Delta, George Washington University past president, sing leader for our annual inter-sorority sing, modern dance group manager, Alpha Theta Nu (charter vice-president and co-founder), Delphi, Tassels, Who's Who in American Colleges and Universities, Mortar Board, all-university follies.



BETTY MCGUIRE, senior, Omicron, University of Pittsburgh, senior mentor, senior court, Mortar Board, Pi Delta Epsilon (journalism), Quo Vadis (nationality room hostess), OWL staff (literary editor) and MSS staff.

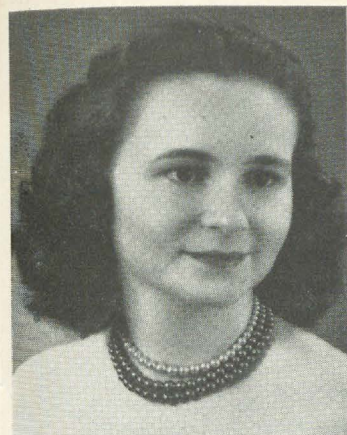

PHYLLIS CLIVER, *Alpha Theta*, University of Kentucky, elected "Sweetheart of Delta Chi" fraternity, glee club, Future Teachers of America, song leader of Chapter Tau Sigma and 240 Club.

MARTHA SWOFFORD, *Alpha Theta*, president of Mortar Board, University of Kentucky, Phi Upsilon Omicron, vice-president, home economics club, Y.W.C.A., Wesley foundation, alumni secretary, Kappa Delta Pi and Pitkin club.

NITA POWERS, president of *Alpha Theta* chapter, University of Kentucky, 1949-50, vice-president, Su Ky—Campus Pep Organization, Panhellenic representative, student government association, Democratic club, Hardin county club, Y.W.C.A. 240 club.

Presenting Topflight Sorority Talent

Recognition Won Through Ability



DORIS BROWN, *Beta Mu*, new member of Cap and Gown, the local senior woman's honor society at Florida Southern college. She is president of Beta Mu chapter.



CHARLOTTE STONE, *Theta*, Ohio State University, Makio, sophomore editor of Yearbook, Mirrors, sophomore women's honorary and WSGA (Women's Self Government Association) board.



MARTHA TILTON, *Pi Lambda Theta*, Women's glee club, Browning dramatic society and Theta president, 1949-50, Ohio State University.



JOANN RAUDEBAUGH, *Theta*, Ohio State University, student senate, sophomore secretary, Panhellenic court, Arts college council, WSGA (women's self government association) board member, Mirrors, sophomore women's honorary and Chimes, junior women's honorary.



JUNE MAYBEE, *Gamma Alpha*, Kent University, is active in the theatre, radio workshop and the campus daily newspaper. She served as rush chairman in '49 and social chairman in '50 and is a member of Cardinal key (women's honorary service sorority).





JAY PRUDENT, Alpha Beta, University of Illinois, YWCA social recreation committee, YWCA Freshman council, the Daily Illini junior business manager, Shi Ai, Torch, Theta Sigma Phi, Gamma Alpha Chi, Spanish club, scholarship chairman, activities chairman, social chairman. Jay, who majored in journalism-advertising, graduated in June.

PAULINE ZIMMERMAN, Pi chapter, Eureka college, Senior, Woman's Council '50, Greek Senate '50, Rush Chairman '50, Parliamentarian '51, House President '50, Homecoming Queen '49, Corresponding Sec'y., Citizenship Comm. Student Council.



SHIRLEY KELLER, Pi, Eureka College, Senior, President of Chapter, Student Council Representative, Chairman of Program Committee, Member of Alpha Epsilon Sigma (Dramatic Fraternity), Eureka Scholar Grade average about 3.5, Graduating as Summa Cum Laude.



GINI LIGHTBODY, Alpha Beta, University of Illinois, Panhellenic rush chairman, Red Cross college unit committee chairman; Illini Forensics; the Illio staff; homecoming chairman, rushing chairman and house president. Gini transferred from Delta chapter, DePauw university and is majoring in speech.

Outstanding Girls in Delta Zeta Talented Leaders on Review



MARILYN SUESS, Gamma, University of Minnesota; senior cabinet '49-50, secretary, Newman club '49-50, John Henry Cardinal Newman honorary society '50, Official delegate to 35th national Newman convention, Delta Zeta vice president '49-50, Delta Zeta house president '48-49, Panhellenic rushing counselor and recognition for being one of 50 outstanding women on campus by Associated women students organization.

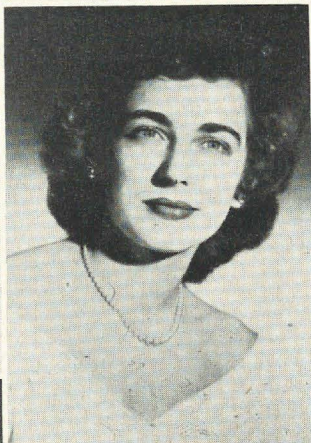

MARY ELLEN TOPP, Tau, University of Wisconsin, chairman of hosts and hostesses open house union 1949, chairman of 1950 junior prom banquets, member of Phi Chi Theta, Panhellenic delegate of Delta Zeta, general Panhellenic rushing chairman 1950, ice cabaret cast 1949, and received the outstanding pledge award in her pledge class.



BETTY HANSHE, Tau, University of Wisconsin, publicity chairman of Delta Zeta, publicity chairman of Chadbourne hall (2 years), publicity chairman of Union film committee, secretary of Delta Zeta, president of Theta Sigma Phi (honorary professional journalism), member of Coranto (professional journalism), discussion leader in the Careers Conference 1950 and member Union News bureau.



JACQUELINE B. MILLER, Tau, Senior, University of Wisconsin, in home economics (child development major), chairman recording committee of Eastern regional convention Intercollegiate association of women students, chairman tours committee senior high school day, freshman orientation, activities chairman.

NANCY JANE GRIEME, Pi, directed 2 one-act plays '50, member Alpha Epsilon Sigma, officer in '51, Woman's Council '51, Secretary Student Council '51, Greek Senate '51, President Pi chapter '51, starred in 3 three-act plays, on newspaper and annual staffs.

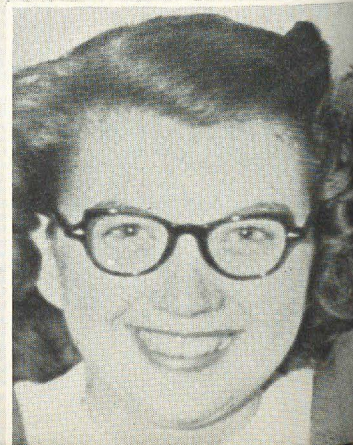

DELTA ZETAS ON CAMPUS

Joyce Edgar, College Editor

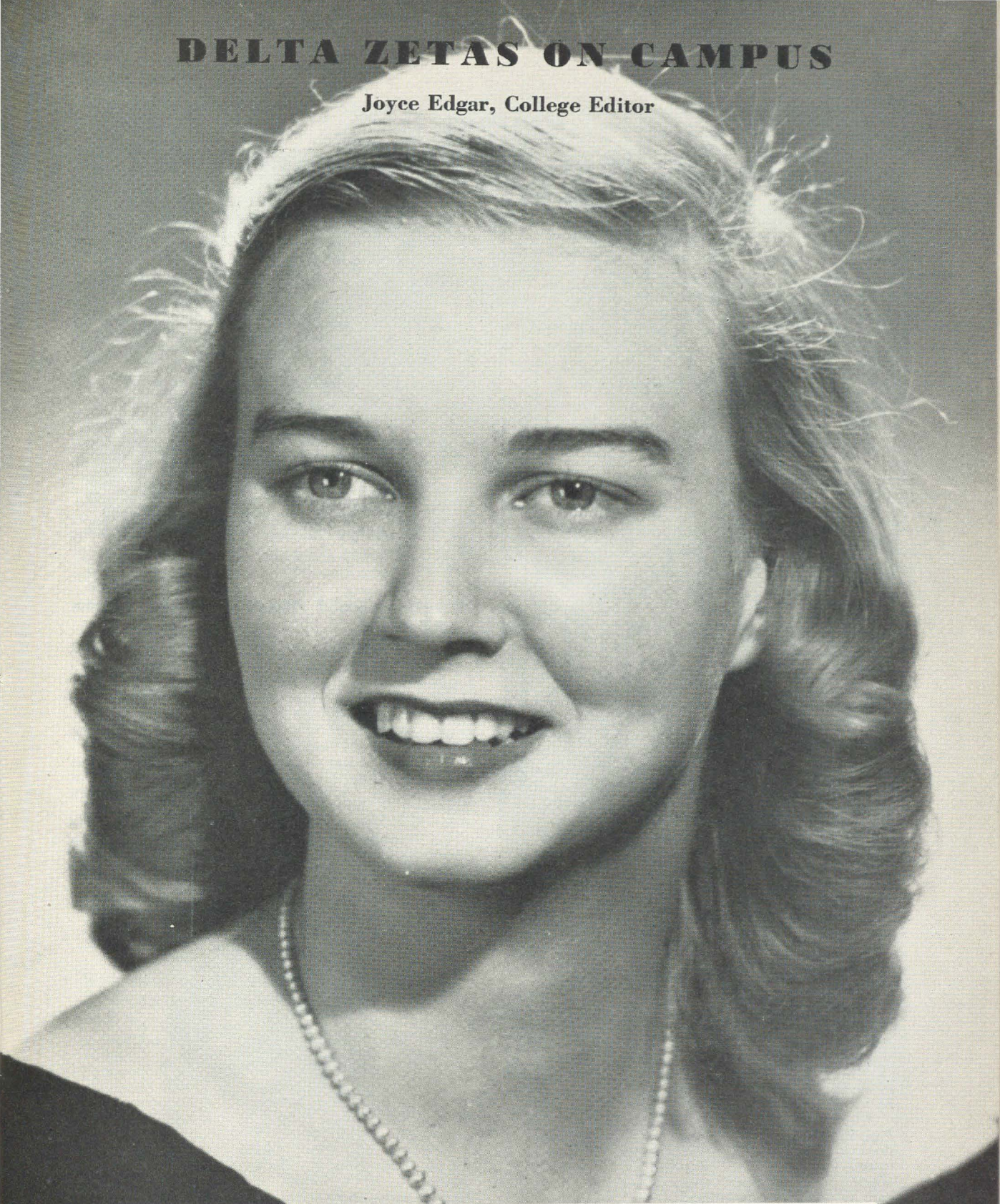

LORNA SMITHYMAN, president of Tau Chapter and delegate to the national Delta Zeta convention, came to the University of Wisconsin on a Kroger scholarship, attained freshman and sophomore honors; was vice president of dormitory unit as a sophomore. Lorna was a 1950 *Badger* Beauty and on court of the queen of the Agricultural Student Council. She has worked on several publicity committees, was a model for WSGA style show, is a member of Euthenics club and Phi Upsilon Omicron, professional Home Economics sorority.

Province I

University of Maine—Alpha Upsilon

The following girls were initiated into Alpha Upsilon chapter: Phyllis Atwood, Barbara Ann Chellis, Patricia Gray, Pauline Johnson, Lorraine Karam, Charlotte Lenentine, M. Elizabeth Luce, Beryl Lyon, Lorraine McGraw, and Frances Williams.

The Maine masque theater, staged a western musical, *Green Grow the Lilacs*. Phillis Webster and Marjorie Trask, were in the chorus, while Jo Thorne and Mary Maguire worked backstage on the props. Beverly Chadeayne and Lois Leonard were initiated into the Maine masque theatre, and they, too, were in the chorus.

This is the first year we crowned a Delta Zeta queen at our formal. Jan Haley was "Dream Girl." Her court was composed of Paula Plaisted and Margie DesJardins. We presented Jan with a colonial bouquet of roses. She also received a silver bracelet.

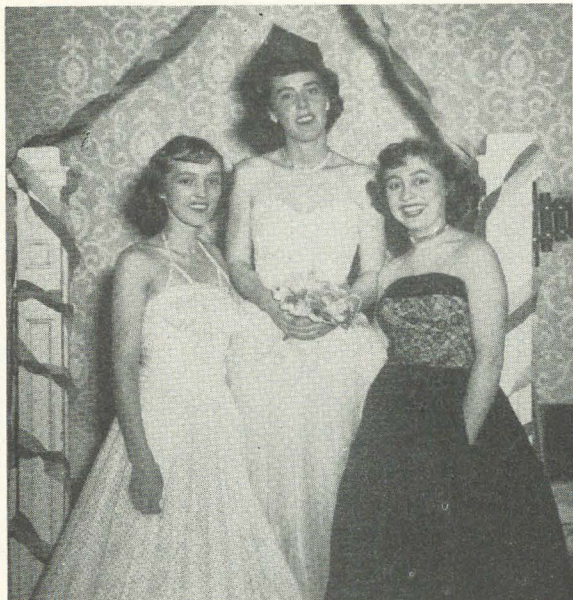

The University of Maine's Dream Girl of Delta Zeta, Jan Haley, with her court, Paula Plaisted and Margie DesJardins.

Charlotte Lenentine was tapped for Phi Beta Kappa. Others are Mary Putnam and Marie Bean.

Alpha Upsilon elected the following officers for the coming year: president, Eleanor Mower; vice president, Jan Haley; recording secretary, Marie Bean; treasurer, Claire Malcolm; corresponding secretary, Betty Richardson; historian, Ruth Burrill.

Winifred Ramsdell has been elected president of Panhellenic council for the next year, besides being president of Alpha Upsilon chapter. She served as secretary of her class, was tapped an "All Maine Woman," highest non-scholastic honor, and is our delegate to national convention.

LOIS LEONARD, historian
WINIFRED RAMSDELL, president



Alpha Upsilon's new pledges: back row (left to right) Frances Williams, Charlotte Lenentine, May-Belle Cobb, Betty Luce, Glenice Bates, Louise Snow, Jo Thorne; seated are Pauline Johnson, Marlene Russell, Phillis Webster, Marjorie Trask, Jo Folsom, and Phillis Atwood.

Rhode Island State College—Beta Alpha

In sports Beta Alpha again came out on top. Our volleyball team put on a very good exhibition and snatched the volleyball championship for us.

When the honor basketball team was chosen, the results showed Beta Alpha was represented by Joy Barrows, Cynthia Bennett, Avis Buxton, Charlott Panzner, Joan Haslam, Ann Budlong and Pat Heath.

At our recent standards meeting Dean Morris gave us a very inspiring talk on scholarship. Several of last June's graduates came and gave us a very interesting look at their jobs and talked on job opportunities.

For our pledge formal the "Great Room" was decorated with eighteen little angels floating on cotton clouds. The walls of the lounge were adorned with pledge paddles and it was appropriately named "Paddle Inn."



Responsibilities of the presidency of Beta Alpha and attendance at convention are combined for Shirley Steere.



BETA ALPHA, RHODE ISLAND STATE COLLEGE—Beta Alpha presents its new initiates: Left to right, first row, Patricia Byrnes, Jane Drummond, Patricia Colwell, Charlotte Panzer, Joan Haslam, Muriel Huling, Carol Wood, Betty MacCarthey. Second row, Helen Dougherty, Betty Kilgus, Nancy Briggs, Marie Gilbert, Marjorie Wood, Sally Davenport, Winifred Barber, Jean Harnden, Claire Emerson.

The last get-together of the Mothers' club was held here at the chapter house. A social hour and tea was held at which the mothers of the pledges were guests.

Not too long ago we gave a party for Alpha Epsilon Pi. We displayed our talents in the form of the "Ink Spots." The procedure was reversed and we called on our guests to give us their interpretation of the songsters. It would be hard to say just which group gave the best rendition.

Another event on our social calendar was the party which Sigma Chi gave us. The question still asked in response to a hypnotizing act by one of the brothers is, "Was he really hypnotized?"

We have been practicing industriously for the Panhellenic sing which will be held later in the spring.

Beta Alpha sends her graduating sisters out into the world with the best of wishes for the future. 'Til we meet again this fall, we would like to wish everyone an enjoyable vacation.

SHIRLEY STEERE, *editor*
CORRINNE PALM, *president*

Syracuse University—Alpha Kappa

Alpha Kappas won a page in the *Onondagan*—reward for winning second place in the year book sales contest.

Seems Alpha Kappas have had a definite rise in scholastic average.

In cooperation with the other sororities on campus, we have brightened the days of infirmity patients, visiting with them and running errands. Joan Appleman, JoAnne Hudson, and Betsy Bishel are working with Camp Fire girls; Ruth Price teaches crafts at Syracuse Boys' Club; and Lydia Benninger has a Y.W.C.A. group. The chapter made a donation to the rheumatic fever fund.

Mrs. Hibbard Kline, speech teacher, and sister of



ALPHA KAPPA'S CAROL BURDICK, new chapter president and convention delegate.

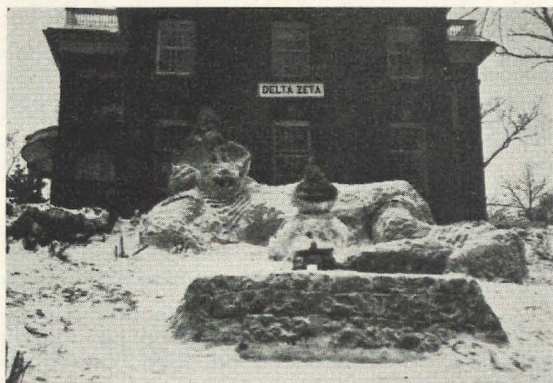

Alpha Kappa's Winter Carnival Weekend Snow Sculpture. Denny Dimwit is debating with his conscience. The caption is "Sno Use Hesitatin!"



Winners of Alpha Kappa's achievement cups, awarded Spring Weekend. Seated, l. to r., Dolores Molcan, winner of ring for member of Junior standing who has made the greatest improvement in scholarship since preceding spring; Jean Crawford, winner of pledge activities cup; standing, l. to r., Maxine Miller, chapter service award; Ruth E. Hayden, senior scholarship award; Mary Lou Mallery, scholarship improvement award.

Senator Wayne Morse, spoke at Syracuse University's Panhellenic banquet. Many Delta Zetas attended.

Spring stepsinging was "Thou Swell" from "Connecticut Yankee," arranged by our own Carol Burdick and Dolores Molcan.

An informative talk on Russia was given at our last standards meeting by Dr. George Cressey, head of the geography department. Later standards meetings included talks by Dean Charles C. Noble, of Hendrick's chapel, and Bernie Cantrup, a German student.

We rounded out our social activities with our spring dance, "Blue Moon."

BETSY BISHEL, *editor*
MAXINE MILLER, *president*

New York University—Beta Omega

Six girls were pledged to Beta Omega during the spring term. They are: Patricia Coleman; Elsa Franko; Lorraine Getschel; Serena Palmer; Viola Pedreira, and Pandora Peterson.

Barbara Knorr was awarded the chapter's scholarship ring for maintaining the highest average for the fall term.

We are now the proud owners of a brand new studio

STACEY FORTUNES,
*new president of Beta
Omega chapter and its
convention delegate.*

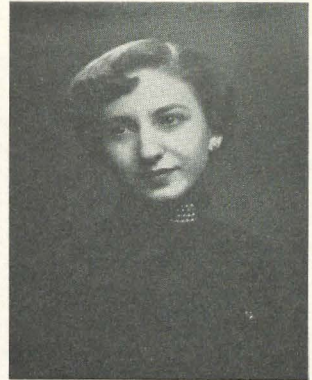

couch, which not only looks imposing, but makes spending a night at our apartment much comfortable than it used to be. We earned the money to buy it last fall by helping Lambda Chi Alpha fraternity of Brooklyn Polytechnic institute sell chances on a television set.

So far our plans for the summer include another trip to Bear Mountain by Hudson Day Liner and a week-end at Joyce McDonough's cabin somewhere in the wilds of Long Island.

EVELYN ZUCCARO, *editor*
MURIEL FRENCH, *president*

Hunter College—Gamma Eta

Our most successful rush party this term was our traditional second event "night club" party. Our continuous entertainment consisted of two skits.

Elected to office were: Evelyn Cunha, president; Isabel Geddie, vice-president; Theresa Spolzino, corresponding secretary; Rosemarie Toboada, recording secretary; Elizabeth Ganz, treasurer; Elsie Huttman, rush captain; Grace La Bruzzo, social chairman; Isabel Geddie, historian; Irene Porco, scholarship chairman.



Gay moment in skit, "How to Catch a Man" at the "Diamond Delta," an event during rushing at Gamma Eta chapter.

Virginia Cacich was elected to Pi Mu Epsilon, national math honorary, and both Flora Johns and Winkie Walsh were awarded assistantships, which they will accept after graduation.

The chapter had a weekend at Irene Porco's summer home upstate. Since Hunter college does not allow us to have a chapter house, weekends like this help bring us closer together and show us the real spirit of sorority.

We were pleased to have had a visit from Miss Alice Woller, our province director, this week. Miss Woller told us she hopes that Gamma Eta and the other two Delta Zeta chapters in and near New York City, Alpha Zeta at Adelphi and Beta Omega at N.Y.U., will be able to work closer together to solve common difficulties due to our big city environment.

Five or six Gamma Etas expect to be able to attend the National convention in July, so we're looking forward to meeting some of our sisters from other chapters.

ISABEL GEDDIE, *editor*
EVELYN CUNHA, *president*



PRESIDENT BARBARA OPFEL, *Gamma Beta's convention delegate.*



MARIAN HEINRICH, *convention delegate for Alpha Zeta.*

Province II

George Washington University—Alpha Delta

The sorority won the "Cherry Tree" cup for selling the most number of subscriptions for the annual. We placed second in scholarship among all sororities on campus with an average of 2.83. And, we tied for fourth place at our intersorority sing. We look forward to our yearly gathering at Ocean City, Maryland after exams.

Bucknell University—Beta Theta

Elections were held on March 28. Janice Cupp has taken over the gavel from former president Jeanne Spong. Dotty Clark was elected vice-president; Nancy Houston, recording secretary; Edith Ferns, corresponding secretary; Doris Nissley, treasurer, and Sally Baumgardner, editor-historian.

Our formal initiation service was held in the suite on April 1 for Mary Allen, Isabel Beers, Barbara Booth, Peggy Cain, Marybelle Caperon, Jean Junkin, Doris Lawrence, Ann Lewis, Jeanne Mack, Doris McCroddan, Joan Merrill, and Doris Worstall. On April 4, we had our initiation banquet at the Lewisburg inn. Silver bracelets were presented to Barbara Ann Booth, chosen as the "ideal pledge," and to Joan Merrill for outstanding scholarship.

Our record in intramural sports has been tops this year! The basketball team placed first and won the intramural basketball cup. The tennis tournament was won by Lou Hind and Joan Hoshauer to give Δ Z another first place. We placed third in volleyball.

Twenty girls from Beta Theta traveled over the mountain from Lewisburg to Penn State to attend State Day, April 15. Everyone reported a good time and was glad to have had an opportunity to become acquainted with girls from other chapters.

Spring elections and "Moving Up" day brought honors to several girls in the chapter. Our president, Jan Cupp, is next year's Panhellenic president, and was also elected to Honor House and Mortar Board. Sally Baumgardner was also elected junior counselor and secretary of the junior class. Lou Hind and Joan

Hoshauer were elected junior and senior representatives, respectively, to serve in the Women's Athletic Association. Dorothy Clark will serve on the Christian Association cabinet for the next year. Recently Mary Jane Mower was elected business manager of WVBU, Bucknell's own radio station. Doris Nissley will serve as assistant music director of the station.

On May Day four of the eleven girls in the May queen's court were DZs! Nancy Bartholomew, Leah Chandler, Jeanne Spong, and Janet Walter.

After the ceremonies the Mothers club met in the suite to hold an initiation of new members into the club. At an informal part of the meeting they presented the chapter with a beautiful punch bowl.

Symposium was held June 3 this year. We had a banquet at the Lewisburger hotel in honor of the seniors.

SALLY BAUMGARDNER, *editor*
JANICE CUPP, *president*

University of Pittsburgh—Omicron

The rushing parties this year were colorful and lots of fun. "Holiday in Hades" saw most of the initiates in bright red devil's costumes. For the traditional Harem Party the girls donned colorful harem costumes. Lois Hager, as the grumpy old sultan, presided.

Collegiate members gave a dance at the sorority house for the neophytes.

An openhouse for all the campus sororities and fraternities was also held in honor of the pledges.

Lois Weber, social chairman, planned a barn dance at one of Pittsburgh's parks and the spring formal. At the formal, girls had a chance to initiate some of their escorts as "DZ Men."

For spring festival in May, committees were hard at work planning the float and carnival show. This year's festival theme is "Mother Goose." Dolores Morey heads the float committee and Marian Isaac is chairman of the carnival committee which will work with the Lambda Chi's in putting on the show.

By a small but important .03 we missed the scholarship cup. Our average was 2.001, with 3 being A. The



OMICRON BIG AND LITTLE SISTERS—1st row (l. to r.), pledges: Betty Pickering, Gloria Heneghan, Ruth Atkinson, Arlene Scott, Anne Holsinger, Beverly Muir, Jeanne Steinkemp. 2nd row, big sisters: Jeanne Sommers, Claire Brackmann, Shirley Harrold, Marian Isaac, Jeanann Sunderman, Jane Lasher, Dolores Hilty. Standing, pledge mother Helen Will.



DOLORES HILTY, Omicron, has been hand-book chairman, nationality room hostess, room councilor and on the Owl staff (yearbook).

pledge class won the second prize at the junior Panhellenic sing.

CLAIRE BRACKMANN, editor
SHIRLEY SNYDER, president

Pennsylvania State College— Gamma Delta

Newly elected officers for next year are as follows: president, Nancy McLain; vice president, Ann Jones; recording secretary, Nancy Walker; corresponding secretary, Eugenia Piper; treasurer, Marjorie Waida, and historian, Margaret Becht.

We have planned to have some of the Woodycrest trailer camp children again this year for an Easter party, with an Easter egg hunt and entertainment in the playroom in the dormitory.

State Day was held here on April 15. The event included a tea in the lounge in the afternoon and a

banquet at the Nittany Lion inn. One of the important questions discussed was whether to make State Day "Province Day." This question was exceptionally apropos.

Our pledge dance was held on April 22 at the Phi Kappa Tau house. The theme was "April Showers." We also held a rummage sale April 29.

Gamma Delta chapter participated in the Panhellenic and IFC Sing held in March.

Polly Brader, Grace Miller and Lee Hills attended the Matrix Table dinner at the Nittany Lion inn on March 27, given by Theta Sigma Phi, national journalism honorary.

Carolyn Barrett was chosen new publicity chairman for the Woman's recreation association. Ann Jones was



Animal entertainers at the "Jungle" rushing party given by Gamma Delta.



GAMMA DELTA CHAPTER

elected to Sigma Alpha Eta, speech, honorary.

Listed among "Who's In the News" at Penn State are: Mary Ann Krepps, Polly Brader and Grace Miller.

A majority of the members have ordered white blazers with the sorority letters for next year.

Mary Ann Krepps was appointed as rushing chairman of Panhellenic for next year.

Delta Zeta at Penn State is becoming an established chapter and is getting in the news on campus. We look forward to an even better year next year.

MARGARET LEE HILLS, *editor*
GRACE MILLER, *president*

FOUR PROMINENT BETA THETAS chosen for the court of the May queen at Bucknell university, Lewisburg, Pa. They are: Top, left: Jean Spong, Panhellenic delegate, past B Θ president; house of representatives; honor council; Squirrel, college humor magazine, art editor; student handbook, art editor; Panhellenic handbook, editor; junior counselor; Sigma Delta Pi; honor house; Mortar Board; Who's Who in American Colleges and Universities. Right: Leah Chandler, treasurer; class and intramural athletics, senate, vice-president; Cap and Dagger; Christian association; Squirrel, college humor magazine, co-chairman circulation staff; junior counselor; honor house; Mortar Board, president; Who's Who in American Colleges and Universities. Bottom, left: Nancy Bartholomew, historian; house of representatives; Honor council; president of Hunt hall; W.A.A. all star basketball, soft ball manager; WVBU, Bucknell's radio station; American Chemical society; Phi Sigma; student athletic board. Right: Janet Walter, vice-president, president of W.A.A., class representative, president; house of representatives; senate; Cap and Dagger, secretary; junior counselor; Theta Alpha Phi; Alpha Kappa Delta; honor house; Mortar Board, secretary; Who's Who in American Colleges and Universities.



Province III

University of Kentucky—Alpha Theta

Alpha Theta proudly announces new pledges: Joyce Cooley; Marjorie Dover; Caroline Houston; Lillus Kelly; Soula Margaritis; and Mary Margaret Plue.

On February 26, ten girls welcomed into the chapter were Anellen Bowne, Ann Colburn, Nancy Foster, Jean Howard, Barbara McGee, Eloise Lorch, Lois Payne, Priscilla Sachse, Kathryn Weber and Frances West.

After initiation, the big sisters of the newly initiated girls had a dinner in their honor at the Phoenix hotel.

We entertained Sigma Nu fraternity with a coffee hour at the house.

If you notice a "Touch of Texas" in the walk of the girls around the house, it's the after effects of the barn dance held at Castlewood Park.

We were hostesses at a tea given in honor of our mothers and the housemothers on campus. Shirley Porter and Lorraine Illaria showed "southern hospitality" at its best in the gracious manner in which they presided at the tea table.

Our hearts swell with pride when we mention the election of June Whitton and Eloise Lorch to the



LORRAINE ILARIA, president, Barbara Wayman, recording secretary and Katherine Cook, treasurer shown holding the scholarship cup given to Alpha Theta for having the chapter with the highest standing on the University of Kentucky campus.



PHYLLIS OLIVER, "Sweetheart of Delta Chi."

national professional home economics fraternity, Phi Upsilon Omicron. Membership in this organization is extended only to girls with unusual scholastic and leadership ability.

KATHRYN WEBER, editor
NITA POWERS, president

University of Louisville—Beta Gamma

Beta Gamma has started the semester amidst a flurry of events and future plans. We announce our new officers for the coming year: president, Stella Nuss; vice president, Millie Williamson; recording secretary, Mary Evans; corresponding secretary, Dot Simlicks; treasurer, Nancy Dolt, and editor, Peggy Wittwer.

We announce the initiation of three new members: Dot Simlick, Peggy Wittwer and Vera Lee Rothwell.

Each year the *Thoroughbred*, our school yearbook, chooses a king and queen for the coming year. The king

CHOSEN by John Robert Powers as "Miss Thoroughbred" queen of the University of Louisville campus and of the school yearbook, the *Thoroughbred*—Sarah Mimms of Beta Gamma.

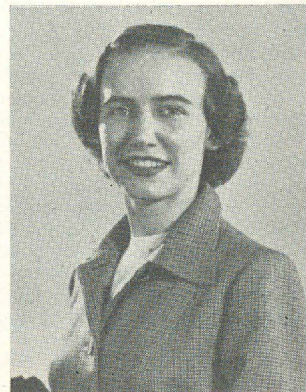

is selected by the vote of the girls on the campus and the queen is selected by John Robert Powers from candidates which are submitted by each girl's organization on the campus. This year our Sara Mimms was selected as "Miss Thoroughbred," for beauty, charm and personality.

Delta Zeta has been very active in the playshop, a campus organization. At a recent production our former president, Brabara Burke, acted as the master of ceremonies, and Sara Mimms took a leading role in one of the productions.

Recently Millie Williamson represented Delta Zeta in the speed school contest in which a queen of speed scientific school was chosen.

Two of our girls, Era McGough and Betty Quinn, served on the staff of the *Thoroughbred*.

We have recently given two open houses which were very successful. One was our annual open house which was given in the Student Union building and the other was given at the chapter house in honor of Mr. and Miss Thoroughbred.

MILLIE WILLIAMSON, *editor*
BARBARA BURKE, *president*

University of Tennessee—Beta Lambda

We Beta Lambda's here at U.T. have really been busy this quarter. Our formal was a huge success. The theme was "Blue Rain." It was held at the gym. The balcony was decorated with dark blue crepe paper on which was hung silver stars sprinkled with mica. The lighting consisted of blue spot lights. After the dance we had a breakfast out at Whittles supper club.

Right now we are busily practicing for Carnicus. Try-outs are only two weeks away. We are doing a take off on U.T.'s "All Sing." The name of ours, however, is "All P.U. Sings."

All of the girls are very enthusiastic and have been practicing hard for the softball tournament.

Our new officers for this year are Irma Jean Brooks, president; Nina Tolley, vice-president; Winifred Bradford, recording secretary; Mary Sue Sharp, corresponding secretary; Barbara Calloway, treasurer, and guards, Margaret Black and Gwen Howard.

We are indeed looking forward to intramurals, parties, dances, and lots of fun.

JANET SHAFER, *editor*
JERRY SOUTHERLAND, *president*

College of Charleston—Beta Psi

Beta Psi proudly announces the initiation, of Sarah Jean Zehe, Virginia Ann Paulson and Alma Patricia Runey. Immediately after the initiation service, the collegiates entertained the new initiates at La Brasca's Chinese restaurant, at which time Virginia Ann received a guard for her pin as she was selected model pledge and made the highest scholastic average.

During pre-initiation week, a "French Party" was given at the home of Peggy Price in honor of the initiates. The theme of the party was a French Salon, and

the girls were dressed as models. The alumnae chapter also gave the initiates a party, using George Washington's birthday as the theme.

Barbara Ross, who takes a very active part in dramatics had a leading role in "Hello, Out There," a play offered by the college dramatic society. Recently Barbara took the part of Emily in "Our Town," which was presented at the Dock Street theatre, America's first theatre building.

We are proud of Florence Wilson, for she was chosen as sponsor for our local brother fraternity on the campus, Pi Delta Kappa. Florrie was also a contestant for the title of "Miss St. Andrew's Parish," a beauty contest. She was selected to be in the queen's court and rode on the St. Andrew's parish float in the Azalea festival Parade on April 18. Jeanne Carter, an alumna, was also in this contest.

Lois Metzger has been elected secretary of the inter-faith council, in charge of religious emphasis week at the college.

The girls' basketball team of the College of Charleston won second place in the city basketball league. Two Delta Zetas, Barbara Moore and Sarah Jean Zehe, are members of the team.

Many Delta Zetas attended the wedding of Mary Ann Runey, who graduated in 1949 from the College and was vice-president of Beta Psi during her senior year. She married Douglas H. Boyne, a 1949 graduate. Florrie Wilson and Wilbur Randall were bridesmaids, as was Mary Emilie Tobias, a Delta Zeta alumna. Betty Terry and Peggy Price kept the bride's book for Mary Ann.

A card party was given the last of April. Our Mothers' club took care of all the details, but the collegiate and alumnae chapters helped with the sale of tickets. Proceeds from this will be divided among the three groups.

Our newly elected officers are: Florence Wilson, president; Mary Ellen Rush, vice-president; Betty Ann Halsall, recording secretary; Barbara Moore, corresponding secretary; Patricia Runey, treasurer; and Virginia Ann Paulson, historian.

WILBUR RANDALL, *editor*
ETHEL TURNER, *president*



FLORENCE WILSON,
president of Beta Psi
and *delegate to convention*.

Province IV

Florida State University—Alpha Sigma

The following are now officers of Alpha Sigma: president, Lillie Bess Stevenson; vice-president, Irene Leslie; recording secretary, Nancy Day; corresponding secretary,

Frances Jane Sauls; LAMP editor, Lois Strickland; house chairman, Betty Henkel.

Delta Zeta weekend activities opened on Friday night with a formal dance held at the Tallahassee Woman's club. Marjorie Neil Jones was in charge of the decorations. Highlighting the dance was the presentation of

the new initiates. Saturday afternoon the Delta Zetas and their dates enjoyed a picnic at Lafayette park with Jimmie Bevis in charge. Saturday night there was an informal shipwreck dance at the house. Camilla Bartley was in charge of decorations. The weekend closed Sunday morning with a breakfast at the Seven Seas restaurant. Betty Pace was in charge of the arrangements. Peggy Jester, social chairman, supervised and directed all the activities of the weekend.

Betty Pace was pledged to the woman's national speech honorary, Zeta Phi Eta, and Mary Frances Strickland was pledged to Sigma Delta Pi, Spanish honorary.

Mrs. Evelyn Costello, national secretary, was our house guest and we were hostesses at a reception in her honor.

LOIS STRICKLAND, *editor*
BESS STEVENSON, *president*

Florida Southern College—Beta Mu

Chapter elections were held March 27. New officers are Doris Brown, president; Marilyn Brown, vice-president; Dot Parham, treasurer; Nell Surrency, recording secretary; Mary Carlo, corresponding secretary.

Janie Cameron, Lake Wales, was crowned "Miss Southern of 1950" at Florida Southern college's 55th Anniversary founders' week celebration. Janie has been our president for the past year.

We held our annual rose banquet in February at which time we initiated fifteen fine girls.

In April we had our "Spring Fling" in Lake Wales. An evening of dancing on the patio was enjoyed by all.

Our softball season came to a glorious end with the championship. We have also won the trophies for scooter hockey, archery, and softball.

May eighth saw the initiation of seven new members: Julie Hirschman, Marilyn McGowan, Dorothy Mixon,



TINKY HULL, one of Beta Mu's sophomores, was chosen Dream Girl of Pi Kappa Alpha at their annual dream girl dance in April.

Faye Shaw, Nancy Sweat, Mary Jean West, and Eloise Whitehead. They bought a clock for the living room of the house; raised the money by having a rummage sale.

We were honored to have Hilda Johnson visit us in May. She was able to attend the Panhellenic workshop while she was here. It was the first workshop we have had on our campus and everyone got a lot out of it.

JULIA GIBSON, *editor*
DORIS BROWN, *president*



NELL SURRENCY, new member of Cap and Gown, the local senior woman's honor society at Florida Southern college. Nell is recording secretary of Beta Mu chapter of Delta Zeta.



The most exciting event of Florida Southern's founders' week program for the Delta Zeta's of Beta Mu was the crowning of Janie Cameron, our president, as Miss Southern. She reigned over our campus for the week long program. There was a parade and entertainment for her during the week. Janie is from Lake Wales, Florida. She has been an outstanding Delta Zeta her entire four years on our campus.

University of Miami—Beta Nu

The University of Miami chapter has had its hands full with many activities.

Mrs. Evelyn Costello paid us a visit and we held a very successful tea in her honor. We were extremely

pleased when "Honey" Garvey was chosen sweetheart of Phi Kappa Tau.

Virginia Allsworth was chosen Chi Omega carnival queen at their annual festival.

Our annual rose ball this spring was held at the beautiful Roney Plaza Hotel on Miami Beach. It was, as everyone on campus agreed, one of the most successful of all formals held. The setting was perfect and each Delta Zeta, dressed in a pastel gown, wore a nosegay of pink roses. During the evening Delta Zeta songs were sung by Shirley Womersley.

We captured third place in the basketball tournament. On the track field with the finals about to take place Delta Zeta is confident to take first place and retain the cup we won last year.

We are planning to sing "The Waltz of the Flowers" in this years "Songfest."

New April initiates are Sue Avery, Anne Bowers, Gerry Danner, Nancy Dunn, Vera Fascell, Ethel Garvey, Doris McAbee, Viola McWhorter, Barbara Tompkins, Mary Tower, and Maryanne Wilkinson.

We are hoping that Virginia Parker will be elected treasurer of the Student Association elections coming up soon.

Officers for the coming year are Joyce McEaddy, president; Virginia Parker, vice-president; Faith Howell, recording secretary; Nita Martin, corresponding secretary; Shirley Dunlop, treasurer; Janet Matheson, historian; co-rush chairmen, Mary E. Rice and Claire Gulotti, and Virginia Allsworth, panhellenic delegate.

We wish all our sister chapters a very happy and profitable summer.

GEORGANN VEEDER, *editor*
JANE ELMER, *president*

Province V

Miami University—Alpha

Alpha of Delta Zeta announces the initiation of Virginia Askew, Eleanor Hedrick, Mary Lou Moore, June Penn, Nancy Wygant, Sue Welsh, and Betty Jane Poehlein.

Dilly Anstaett and Mary Lou Trenbath worked together on a letter to be sent to Δ Z alumnae of Miami university containing college events and newsy bits about the chapter's doings.

A square dance for the members and their dates was held February 25 in Hamilton hall recreation room. A professional "caller" for the dances and box lunches completed an "old-fashioned" square dancing get-together.

Delta Zeta collaborated with the two fraternities, Lambda Chi and the 1833's on a booth for the Omicron Delta Kappa Carnival held recently in Withrow Court. Nancy Branscome, our candidate for beauty queen of the affair, placed among the eight semi-finalists.

February 15 a tea was held in the Delta Zeta suite to honor Mrs. Randolph, our province director.

Jo Anne Holbrock had the leading role in George Bernard Shaw's play "Arms and the Man" and was selected to join "Ye Merrie Players," an honorary society.

Jean Staley is now a member of Delta Omicron, women's music honorary. Ruth Helwig was initiated into Psi Chi, national psychology honorary, and Barbara Pidgeon became a member of Alpha Kappa Delta, sociology honorary. Dilly Anstaett will be housechairman of Anderson hall, freshmen women's dormitory, next year. Sue Rolfes is the new president of the Inter-residence council. Peg Whittaker was chosen chairman of the May day activities by the freshmen women while Sue Schradin as chairman of the junior-senior breakfast assumes her responsibilities in the May Day festivities at Miami. Jane Diehl has been appointed program coordinator for the YWCA next year. Ruth Schrock was "Miss Miami Coed of the Week."

New officers for Alpha chapter are: president, Marjorie Jenkins; vice-president, Audrey Cawley; recording secretary, June Penn; corresponding secretary, Sue Schradin; historian, Joyce Crosby; treasurer, Gertrude McCullough, and rush chairman, Patricia Measell.

BARBARA PIDGEON, *historian*
MAURINE MCCOLLOCH, *president*

Ohio State University—Theta

Although the winter quarter at Ohio State was a short one, Theta chapter planned and carried through

numerous activities. Highlighting the quarter's social activities was the annual Dream Girl formal. Connie Milicia was presented as the Dream Girl for 1950.

Marcia Martin, Delta Zeta's candidate for Makio Queen, was chosen to reign over the court.

Honors in scholarship came to Theta, placing third among the campus sororities for the past year. Four of the pledges, Fan Kehoe, Natalie Nickolson, Phyllis Young and Pat Buchman became members of Alpha Lambda Delta. Elected to professional honorary sororities during the past quarter were: Martha Tilton, Pi

JUNE WOLFF, *president*
of Theta and delegate
to convention.



Lambda Theta; Beryl Covill, Omicron Nu; Penny Howard, Zeta Phi Eta, and Jane Brown, Gamma Alpha Chi. Margaret Ainsworth is treasurer of the Ohio State women's panhellenic association.

A new radio phonograph was given by the pledges who earned the money by the sale of Christmas cards.

The newly elected officers of Theta chapter are: June Wolff president; Mary Lou Hartzell, vice president; Marcia Martin, recording secretary; Lois Holdren, corresponding secretary; Ann Falconer, treasurer; Beryl Covill, historian; Dorothy Hankey, house president; Lois Buterbaugh and Jo Raudebaugh, co-rush chairmen, and Pat Keyes, social chairman.

Theta chapter won the attendance cup at Ohio State Day, for the third straight year.

BERYL COVILL, *editor*
JUNE WOLFF, *president*



The past four Dream Girls of Theta chapter. Top: Gloria Smith—1948, Emily Bell—1947, Mary Snashall—1949, Connie Milicia—1950.

University of Cincinnati—Xi

We have twelve proud, new initiates, who experienced the beautiful initiation ritual and were thrilled by the presence and message of Mrs. Julia Bishop Coleman at the initiation banquet. They are: Marilyn Cones, Mary Lou Crichfield, Joyce Daubenbis, Enell Dowling, Cora Freytag, Donaldal Gates, Patty Newbold, Betty Sandhas, Betty Lou Schoenfeld, Mary Ann Sommers, Marilyn Walker, and Blanche Worden.

We had an open house for Charlene Starr, our lovely candidate for junior prom queen. During Religious



NEW INITIATES OF CINCINNATI'S XI CHAPTER OF DELTA ZETA

Emphasis Week on campus we invited Alpha Omicron Pi, a neighboring sorority, over for supper. We all learned so well that by meeting and getting to know your neighbors, you also learn to "love thy neighbor." This whole spirit was carried through in the radiant and meaningful message given by our guest for the evening, a Presbyterian minister.

Our mothers were invited to our March standards meeting, which was a style show of all the dainty spring fashions.

Battling hard we came in first in volleyball. And in the scholarship picture Mary Ann Sommers was initiated into Alpha Lambda Delta.

The new officers are: Charlene Starr, president; Lois Rapp, vice-president; Betty Lou Schoenfeld, recording secretary; Ellen Heis, corresponding secretary; Sharon Sander, treasurer; Cora Freytag, historian.

CORA FREYTAG, *historian*

CHARLENE STARR, *president*

Wittenberg College—Beta Chi

Beta Chi, here at Wittenberg College, is very proud to announce that we now possess the scholarship cup presented to that sorority with the highest overall scholarship. Delta Zeta topped *all* affiliated and independent groups on campus.

Janet Hart, Beta Chi's recently elected president, is very active on campus. "Jan" won a high school prize scholarship, for finishing in the upper 3% of her class. She became active on campus, in extracurricular and sorority activities: a member of Alpha Lambda Delta, and historian of that group, member of Y.W.C.A., Red Cross, executive committee of Lutheran youth conference and secretary of the Lutheran student association. Janet, will be a junior next year, and is studying art. She plans to attend Delta Zeta convention at Mackinac Island this summer.

Another outstanding Delta Zeta on campus is Jane Huber, a music major, member of the Wittenberg choir and is the piano accompanist for that group. Jane is a member of Arrow and Mask, junior women's honorary. She is the new president of Sigma Alpha Iota, music honorary. An ambitious girl, Jane ably guided her sorority as song leader, and is now house president, and every one knows the responsibility that such a job entails.

Juanita Harter is a member of Arrow and Mask, junior women's honorary and Psi Chi, psychology honorary. She is scholarship chairman of our group, member of Delta Phi Alpha, L.S.A., Y.W.C.A., and Foreign mission fellowship.

A very recent alumna, Margaret Miller went to Europe last summer with an interested group of young people, sponsored by the Lutheran Church. Their mission was certainly one of charity, as their aim was



Janet Hart, left, president of Beta Chi, convention delegate and Carolyn Burke, alternate



GAMMA ALPHA PLEDGES, photographed in the sorority room: (seated) Jan Palmateer, Eva Indoe, Jackie Carmel, Marilou Hoag. (standing) Jan Blakeley, Lois Ayers, Georgia Delis, Jan Chalker, Gail Boydell, Jan Douglas, Virginia Bereit, Celia Wright, and Arlene Soskey.

to bring back the information which would prove to the world the need for "The rebuilding of the churches of Europe." Peggy is richer in knowledge of the people and of the land which she visited. Their tour of the country was as complete as possible.

Our wonderful new housemother, Mrs. John Ziegler, "Mom Z," as she is fondly called by the girls at 923 N. Fountain, is a great asset.

A musicale, to help pay for the new piano, was a dress-up affair.

Newly installed officers for Beta Chi chapter are: Janet Hart, president; Martha Witthoft, vice president; Gail Niethamer, treasurer; Ann Feduff, recording secretary; Jane Huber, house president; Lois Schultheis, corresponding secretary; Carolyn Burke, historian; Lee Lowenstein, courtesy secretary; Carolyn Leemhuis, rush chairman.

Initiation services were held for Barbara Snyder, Juanita Harter, Doris Krumenacker, Helen North, Wilma Hischka, Marjory Streich, Eileen Theobald, Joan Deible and Muriel Nichols.

CAROLYN BURKE, editor

Baldwin-Wallace College—Gamma Alpha

We pledged \$25 to the campus fund for displaced students. Our booth at the annual World Student service fund carnival, for which Norma Minch was co-

chairman, was very popular with all comers. In our gay nineties sandwich kitchen we sold coke and hot dogs.

President of Mu Phi Epsilon, national women's music honorary is Saralu Covert, who succeeds another Gamma Alpha girl in that position. A Gamma Alpha pledge, Jan Douglas, was elected alumnae secretary of Mu Phi Epsilon.

Jane Meisner, who wears our scholarship locket, was recently elected into science seminar. Tanya MacMorris has a part in *Macbeth*. Arlene Allison has a role in the May day play, *The Late George Apley*. Arlene was also elected vice-president of Wesley Fellowship.

In the cast of "Sister Angelica" by Puccini were Jackie Osenbaugh and Arlene Soskey. Jackie also has presented her senior voice recital, and was accompanied by Marilyn Douglas.

Anna Marie Schaible is president; Fran Feusier, vice-president; Anne Crosman, recording secretary; Molly Fluke, corresponding secretary; Babs Ayres, treasurer and Betty Turner, historian.

It is always an honor to be a member of the May queen's court, and Alma Gene Bauer, Fran Feusier and Ruth Silliman are this year's attendants from Delta Zeta. For the annual clothing drive for CARE, Pat Lowe is co-chairman.

We are very proud that we have been invited to sing at State Day, and are working very hard on our songs.

Soon after that occasion we will compete in the an-



DELTA ZETA DREAM GIRL, JO FLEMING, chosen by Gamma Alpha's at their annual spring formal. Jo has been vice president of student council, sorority song director, and member of Mu Phi Epsilon, women's music honorary. Jo is pictured here with her date at the formal.



CONVENTION DELEGATE and president of Gamma Alpha, Anna Marie Schaible.

annual Interfraternity Sing, and our theme is "Southern Summertime." We shall sing "Summertime" by Jerome Kern, a medley of southern songs arranged by our sister Saralu Covert, and an original song by Gamma Alpha pledge, Jackie Carmel.

So far our year has been wonderful, and with the

plans we have for the future, and with our new officers to guide us, we're sure the rest will be, too.

ARLENE ALLISON, *editor*
LOIS INDOE, *president*

Kent University—Gamma Kappa

The high mark on our social calendar, was reached with the annual Rose ball held May 13. The nearby Akron Women's city club furnished a dreamy backdrop for this formal affair, and couples danced through a large lattice work spelling out D. Z.

State Day was held in Akron this year and since Kent is so close Gamma Kappa held open house for visitors in the afternoon.

Campus Day is the biggest day of all at Kent State university with the crowning of the May queen. The Delta Zeta float this year represented a "Pearl of Delta Zeta," a pearl shell with a girl and her attendants in the shell.

A series of fraternity parties were held and an April Fool's day party for the girls and their dates. An exchange dinner took place with Theta Kappa Phi fraternity and the annual foreign students' party was also given. The president of the university and his wife, Mr. and Mrs. George Bowman were entertained at dinner. Afternoon get-togethers with other sororities on campus were also initiated this quarter.

Three girls of our chapter were elected to the education honorary, Peg Brown, Ruth Paul and Shirley Drake.

Our new chapter officers are: Joyce Fuller, president; Ruth Paul, vice-president; Lucelle Steele, corresponding secretary; Peg Brown, recording secretary; Marion Campbell, treasurer; Pat Garver, assistant treasurer and Jeanne Buettner, historian.

JEANNE BUETTNER, *editor*
JOYCE FULLER, *president*



JOYCE FULLER, Gamma Kappa's delegate to the convention, is president, active in Orchesis, the Sharks swim club, the Congregational church choir and University Theater.

Province VI

DePauw University—Delta

This spring Delta chapter received 22 grand new members and had a very eventful social season.

We initiated Beverly Alley, Lois Andersen, Mary Alice Baughman, Janet Blomgren, Marie Clark, Sue Cook, Elizabeth Class, Madelyn Hatch, Marilyn Hatch, Mary Ann Lacy, Donna Lee, Inez Mann, Betty Murray



NEW INITIATES OF DELTA CHAPTER: (Back row left to right) Elizabeth Class, Mary Ann Lacy, Lois Andersen, Mary Beth Wollenhaupt, Beverly Alley, Madelyn Hatch, Inez Mann. (Second row left to right) Marilyn Hatch, Marie Clark Janet Blomgren. (First row left to right) Mary Alice Baughman, Phyllis Thornberg, pledge trainer, Betty Murray, and Sue Cook.

and Mary Beth Wollenhaupt.

Three of our initiates, pinned by their mothers are Mary Munson Baughman, Ruth Shortz Blomgren, and Ruth Troutman Cook. We had a very impressive formal banquet honoring the initiates. Inez Mann was given the pledge award for having the greatest number of pledge points. Joyce Mayer received an award for being the senior with the greatest improvement in grades this semester.

New officers are Nancy Haase, president; Joan Lindemeyer, vice-president; Joverne Bulmer, social chairman; Betty Jo Scarborough, treasurer; Emily Lou Bruce and Joanne Wine, co-rush chairmen; and Betty Henry, historian. After installation, seniors gave a surprise party for the underclassmen, putting on skits about life in the Delta Zeta house.

Joan Lindemeyer was elected president of the Panhellenic council. On the W.R.A. board is Josephine Wood. Carolyn Waller was elected secretary of the Y.W.C.A. board and was nominated for the senior class committee.

Two of our freshmen Betty Murray and Florence Ulrich were pledged to the freshman honorary scholastic society, Alpha Lambda Delta. Joyce Mayer was elected to Kappa Pi, honorary art society, and Helen Stovall to Epsilon Pi Alpha, radio honorary.

Our spring social season has been filled with exchange desserts, barbecues and our spring dance, given under the stars on our new tennis court.

CLAIRANNE WYMAN, editor
NANCY HAASE, president

Franklin College—Psi

Initiation services were held for Marge Novikoff and Joann Mitchell in the chapter rooms, February 11. A midnight spread was held that night for the new initiates.

Betty Franklin, Bedford, was pledged to Psi Chapter February 4.

Our formal dance was held at the Spink-Arms Hotel in Indianapolis. The theme of the dance was "Silver Bells."

Two of our seniors, Rusty Moore and Joan Comstock, graduated at the end of the first semester. Rusty is now a member of the staff of the Moorsville Times, and Joan is Mrs. Owen Field, Jr. We also hated to lose Norma Myers, Fort Wayne, who was injured in an automobile accident during Christmas vacation.

Marge Novikoff has the lead in the spring play, "The Passing of the Third Floor Back," and Terry Ann Tull has been pledged to Theta Sigma Phi, national honorary journalism fraternity.



PSI CHAPTER OF DELTA ZETA members at Franklin college gather for a group picture before the end of the college year.

The alumnae and patroness groups held a spread for the chapter in the basement of the Baptist church March 13, and the pledge class gave a canasta party for the collegiate members.

The new officers for the coming year, elected at the meeting March 27, are Shirley Lyster, president; Mary Margaret Quinn, vice-president; Ruth Ann Doub, treasurer; Jeanne Fee, corresponding secretary; Phyllis Seibert, recording secretary, and Marilyn Beaman, historian.

BETTY PRUDEN, *editor*
MARILYN STROCK, *president*

Indiana State University—Epsilon

Initiation services were held for the following: Carroll Abbott, Janet Adams, Peggy Copeland, Elaine Shoner, Jocelyn Short, and Wilma Wright.



EPSILON'S PRESIDENT and convention delegate, Mary Conroy, who received the Charlotte Martin award as the outstanding new Mortar Board initiate. She is also president of Omicron Delta, club for girls in the school of business, secretary of Pleiades (junior-senior honorary), on the YWCA cabinet and the student religions cabinet.

Elections were held March 27 and the new officers are the following: Mary Conroy, president; Beth Lewis, vice-president; Aileen Lipps, recording secretary; Phyllis Curlee, treasurer; Marilyn Ceigler, corresponding secretary; Patricia McCloud, historian; Ruth DeKemper, social chairman; Joanne Bennett, rush chairman; Ann Lockeman, scholarship chairman; Lois Ann Long, activities chairman; Jo Marquis, intramurals chairman; Cathy Wedge, standards chairman; Dorothy Duke, house manager, and Emily Rehm, publicity chairman.

The seniors are vigorously planning and waiting for graduation. Many are busy with preparations for summer weddings and others are busy with plans for jobs.

Once again we want to mention the reunion of ALL "Epsiloners" of ALL Classes at Mackinac during the National Convention in July.

MARY BETH LEWIS, *editor*
SALLY PRICHARD, *president*

University of Michigan—Alpha Eta

Alpha Eta began the spring semester with a flurry of unpacking, recuperating from the weekend of J-Hop and settling down to the routine of classes again.

We gave a most successful record dance honoring our 12 new pledges. Now we are looking forward to our pledge formal to be held in the chapter house May 18.

We are all very proud of Mary Helen King, our new president for next year, appointed to the speaker's committee for the Phoenix project which is the University of Michigan's war memorial in the form of an atomic research program for peacetime use. Marilyn Begole again has brought us honor with her portrayal of Cordelia in *King Lear*. Jane Moudy, a pledge, does committee work for the junior girls' play, and belongs to Michifish, women's swimming club.

Almost any night after dinner you will find the Delta Zeta's in the living room practicing for the annual "Lantern Night" sing among women's residences.

There were a few sentimental tears shed over the seniors who left the house one night in March dressed in their caps and gowns for the traditional senior night banquet and private preview of the junior girls' play. A party at the house climaxed the evening.

To lead the chapter in the coming year we have a new slate of officers which includes Mary Helen King, president; Catherine Murtha, vice-president; Beverly Dunn, recording secretary; Barbara Cook, treasurer, Jane Moudy, recording secretary, and Marian Gessner, historian.

GEORGINE VALLANCE, *editor*
LOIS KENNEDY, *president*

Albion College—Beta Pi

The greatest thrill of the semester came on the evening of February 24 when Delta Zeta emerged victorious



BETA PI AT ALBION COLLEGE won the annual Sigma Alpha Iota "Song Fest" this spring, for the second time in four years. The girls won by singing, "The Beauty Shop Quartet" and "When the Moon Plays Peek-A-Boo."



FRANCES FUNK, who is Beta Rho's president and convention delegate.

with the trophy in the Sigma Alpha Iota annual song fest.

Dorothy Jackson, Shirley Marsh and Clara Dixon, an honorary Delta Zeta, were initiated into Beta Beta Beta, national biological fraternity. Kappa Mu Epsilon, national honorary mathematics fraternity, initiated Eva Mae Krohns. Sigma Alpha Iota, national professional musical sorority, pledged five Beta Pi girls: Sara Dobie, Audrey Eppler, Mercedes Erickson, Shirley Vinson, and Mary Oliver. Barbara Coulter is president.

The Classical club initiated Ruth Tower and Carolyn Tredwell. Zeta Epsilon Lambda, women's social service group, initiated Joyce Dusendorf and Ruth Tower. Muriel Schlorff was pledged to Kappa Pi, national honorary art fraternity. Carolyn Tredwell was tapped for membership in Alpha Lambda Delta, national freshman women's honorary.

Doris Leenhouts has been elected president of the YWCA, treasurer of the WAA, and is head of the synchronized swimming group. Mary Ertell is the new vice-president of the WAA, and Phyllis Hassberger is vice-president of the YWCA.

Doreen Webb played Lucy in the Albion college players' production of "The Rivals."

Three Delta Zetas, Judith Cretcher, Mary Ertell, and Doris Leenhouts, were named to the all-star class basketball teams, and Mary was captain of the sophomore team. The college orchestra includes twelve Beta Pis.

Delta Zeta maintained third place again for first semester in competition with eleven other fraternities and sororities.

In our lodge improvement program we have added a new vacuum cleaner, the gift of our Mothers' club in Detroit, and two new floor lamps.

New officers are: Maureen McLain, president; Phyllis Hassberger, vice-president; Sara Dobie, treasurer; Barbara Odgers, recording secretary; Patricia Stoner, corresponding secretary; Doreen Webb, rush chairman; Shirley Sias, social chairman; Barbara Coulter, assistant rush chairman and Panhellenic delegate.

Pledges are busy working on the general landscaping of the lawn, and they will reseed it. The Rose ball will be held in Battle Creek May 20, and a Parents' day and the senior breakfast will take place late in May.

SHIRLEY MARSH, *editor*

MAUREEN MCLAIN, *president*

Michigan State College—Beta Rho

Newly elected officers for the ensuing year in Beta Rho chapter are president, Francis Funk; vice president, Gayle Mathias; treasurer, Elizabeth Mac Kay; recording secretary, Carol Schulte; corresponding secretary, Betty Bucholz; historian, Dorothy McKean; social chairman, Grace Claxton; publicity, Barbara Wendt; senior Panhellenic representative, Laura Rosenbury; junior Panhellenic representative, Francis Theroux; courtesy chairman, Jeanne Booker; scholarship chairman, Beth Tuloch; activities chairman, Barbara Lodge; sports chairman, Marilyn VanWinkle; standards chairman, Pat Roiland; song chairman, Roberta Henderson; project chairman, Ruth Rawlings; guards, Mariam Newman and Jane Tubbs; parliamentarian, Grace Claxton, and editor of *The Flame*, Diane Kraus.

To start the new term off, our pledges gave an April Fool's party for their sisters.

Foremost in the minds of all at Michigan State college is the annual water carnival to be given this term. This year, as last, the Delta Zetas are teaming up with the Delta Upsilon in constructing a prize winning float.

We are very proud of Mary Kay Kilgore and Barbara Lodge. Both of these girls are now members of the art honorary, Delta Phi Delta. Grace Claxton is another Delta Zeta to receive honor recently by being asked to join the Spanish honorary, Sigma Delta Pi.

Another event on the agenda for spring term is the sorority sing, in which each sorority on campus sings one song. Delta Zetas hope to be winners this year and have scheduled weekly practices in preparation of the big event.

PATRICIA WHEELER, *editor*
CHARLOTTE HILL, *president*

Province VII

Knox College—Nu

Bobbie Stout had one of the leads in the homecoming play, "The Warrior's Husband." Bobbie has made quite a name for herself and for Delta Zeta on the Knox Campus by her dramatic efforts. Also in the theater world, Betty Nowlen, Sycamore, Ill., is in charge of the costume department. Shirley Fries, Bettendorf,

Iowa, is the associate editor of the Knox Student this year. Lynn Watson, who has just retired as president of Nu Chapter, was nominated for Queen of the R. O. T. C. ball. Delta Zeta came out on top in the Intersorority bowling tournament and won second place in the all school debate contest.

The following were elected to offices for the coming year: president, Pauline Panos; vice-president, Bobbie

Stout; recording secretary, JoAnn Johnson; corresponding secretary, Mary Ellen Dixon; treasurer, June Hann; rush chairman, Jeneinne Anderson; social chairman, Dorothy Stoltz; chaplain, Pauline Hansen, and scholarship and standards, Kathy Zimmerman.

Mary Ruth Baughman and Jane Roberts pledged Phi Beta, national music sorority. The Delta Zeta booth at the W. S. S. F. carnival attracted a lot of attention. The girls dressed in colorful gypsy costumes told fortunes. Our spring formal was held on May 19 at Soangetaha country club.

PRISCILLA DILLON, *editor*
PAULINE PANOS, *president*

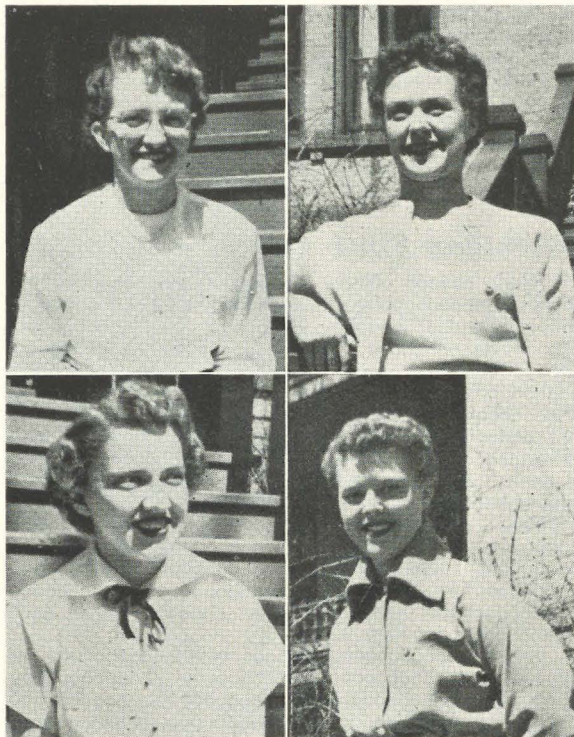

Top, left: Frances "Frankie" Grothe, Whiting hall president, and Nu chapter's song leader, is treasurer of Sigma Alpha Iota, national music society. A member of the choir executive committee, Frankie was an associate chairman of Women's Day, and was chaplain of the Y.W.C.A.

Right: Roberta "Bobbie" Stout, vice-president has belonged to freshman, sophomore and campus commissions because of personality, academic record, campus activities, and leadership. Activities include Y.W.C.A. (vice-president), Curtain Call (honorary dramatic society), Phi Beta, rush chairman (honorary music society), student council, song leader, and associate women's day chairman in charge of the variety show.

Bottom, left: JoAnn Ebert, secretary of the Y.W.C.A. and a member of house council, is our chapter's publicity chairman. She was treasurer of the Y.W.C.A. and is at present junior Panhellenic delegate.

Right: Jeneinne Anderson, sophomore rush chairman, is a member of Delta Sigma Rho, honorary forensic fraternity. A student council representative, Jeneinne is also a member of Y.W.C.A., and K.A.W.S. (Knox Association of Women Students). She works on The Student and The Gale and in the Galesburg free kindergarten.



Left: Ideal Pledge Carolyn Florea. In just one semester Carolyn has become active on the Pegasus, the student newspaper; in dramatics; the year book; and in sorority life in Pi chapter.

Right: Ideal Delta Zeta Audrey Hagan, a senior Journalism major, Pi chapter song chairman 1, 2, 3; historian 2; parliamentarian 3; rush letters chairman 3, 4; corresponding secretary 4; courtesy chairman 4. She is a member of Alpha Epsilon Sigma, dramatic fraternity, editor of the Prism, a member of the Eureka scholars and a columnist on the PEGASUS.

Eureka College—Pi

The Heart Sister formal, a tradition begun 26 years ago includes all women connected with the college. This year the traditional banquet and dance was held with Pauline Zimmerman as toastmistress.

Three founders of Pi chapter, and representatives of eight states were present at the birthday dinner. Approximately 85 Delta Zetas attended.

The ideal Delta Zeta ring given by Mrs. Betty Nelson, and the ideal pledge ring by Mrs. Martha Jean Schroepell, were presented to Audrey Hagan, a senior named ideal Delta Zeta by the pledges of this year, and Carolyn Florea, named ideal pledge by the members.

Pledgemaster Beverly Sutherland was presented with



A group of the girls of Pi chapter at Eureka college.

a gold paddle by Lyvonne Trad as a gift from the pledge class.

A dual scholarship award was presented to the two pledges of highest ranking in their class: Phyllis Kepple, and Carolyn Florea both with a 4 point average.

The annual Eureka community firemen's minstrel was held with Janice Cyganek stopping the show all three nights with her record pantomimes.

Audrey Hagan and Dawn Frasier have leading roles in the all school operetta.

In the all school elections held March 23 Barbara Seelye was elected 1950-51 editor of the college year-book *The Prism*.

So with plans for serenades, Pi Pickups, the chapter newspaper being published, the history and scrapbook for convention nearing completion, and boxes being prepared for our Pi chapter Norwegian sister Eva Haeare, we bid fond "adieu" from Pi chapter.

BARBARA SEELYE, *editor*
SHIRLEY KELLER, *president*

University of Wisconsin—Tau

Initiated into Tau chapter March 19: Jean Ericsson, Beatrice Esser, Mary Jane Kleinheinz, and Marilyn Wolf, Janice Kuehnemann, Watertown; Gloria Liss, Jean Ritter, and Dorinne Traulsen.

We took part in Winter carnival week, Humorology tryouts, intramural basketball, and now we are practicing for Tournament of Song.

March 23 we had an exchange dinner with Phi Kappa fraternity. The next evening pledges gave a square dance party for the college members. Cider and doughnuts were good between dances.

Joan Halter was in charge of Parents' weekend. The annual rose formal was held in the Edgewater hotel.

LORNA SMITHYMAN, *president of Tau chapter and a "1950 Badger Beauty."* Formerly she was standards chairman and publicity chairman for Tau; has been chairman of the Union film committee, is a member of Phi Upsilon Omicron and is a member of Euthenics club.



Jean Ericsson has pledged Sigma Lambda, the art sorority. Dorothy Jean Schmidt is the new feature editor of the *Daily Cardinal*.

Jacqueline Miller was chairman of the recording committee at the national convention of the Intercollegiate Association of Women Students, and chairman of the "Tours and Guides" committee for high school hospitality day.

As president of Theta Sigma Phi, Betty Hansche has steered to completion a very successful Matrix table.

Mary Sholtes, pledge, has been accepted as a member of Dolphins, the swimming club.

Laurie Ann Lake is a member of the Memorial Union gallery committee and also draws cartoons for *Octopus*.

New officers for the following year include: Lorna Smithyman, president; Nancy Lane, vice president; Dorothy Jean Schmidt, recording secretary; Burnell



DEE NELSON AND ELLEN MAE POHLE model at the spring style show given at Tau chapter house.



GRADUATING SENIORS OF 1950 of Alpha Alpha of Delta Zeta at Northwestern University. Front row: Peg Maslin, Donna Lee Doughty, Ruth Milner, Lorraine Mueller, Ellen Hynson, Connie Brauer, Dorothy Field, Dotti Geng, Marion Semrau, Laverne Davis, Jennie Slater, Melanie Hughes. Back row: Marylyn Netzel, Jan Smith, Rita Walker, Ruth Ann Coulter, Jean Hutcheon.

Stoehr, treasurer; Joyce Wilson, house president; Betty Zwickey, corresponding secretary; Carol Westerlund, rushing chairman; Helen Towns, social chairman; Mary Ellen Topp, Panhellenic representative; and Charmaine Mueller, historian.

DOROTHY JEAN SCHMIDT, *historian*
RUTH VILBERG, *president*

Northwestern University—Alpha Alpha

The new officers elected to guide us through the coming year are: president, Phyllis Reel; vice-president, Phyllis Adams; recording secretary, Cindy Drews; corresponding secretary, Dorothy Field; treasurer, Betty Fitzgerald; rush chairman, Betty Beyer; social chairman, Marylyn Wooley, and house president, June Long.

Verna Kummer, Alpha Alpha's alumnae adviser, spoke at the annual scholarship banquet. Scholarship keys were presented to seniors Peg Maslin, Donna Lee Doughty, and Ellen Hynson, who had "A" averages for four years. Betty Beyer, junior Barbara Olin, sophomore, and Sue Moreton, freshman, were presented corsages for highest grades. Ellen won an award from Alpha Lambda Delta. Barbara was awarded a scholarship for outstanding work in the school of music.

Peg Maslin was chosen for Phi Beta Kappa. Mary Kaye Kalogerakis has been initiated into the Alpha chapter of Pi Alpha Mu, national professional fraternity for students of advertising, publishing and journalistic management, Phyllis Reel and Peggy Bangert, Zeta Phi Eta, national professional speech honorary and Jean Hutcheon for Mu Phi Epsilon, national professional music honorary. Ricky Whitehouse is in chorus of the Waa Mu Show, all-campus musical, "Look Who's Talking." Helen Kutechief and Priscilla Mertens are on the make-up crew. Barbara Johnson is our candidate for cover girl for *Profile*, campus literary magazine.

The "D.Z. Dads" reigned when the fathers of the girls were the guests of the chapter, attending an N.U.

basketball game and staying in the house Saturday night and Sunday morning to attend church together.

Ruth Ann Coulter was named the outstanding undergraduate in the field of speech correction; Janet Smith, Mortar Board 1949-1950 and *Daily Northwestern* managing editor, was chosen outstanding undergraduate woman in the school of journalism, and Marion Semrau was elected to Pi Lambda Theta, education honorary.

Barbara Spore, Narcissa Mertke, Barbara Olin, and LaVerne Kvetan are our *Syllabus* beauty queens, by virtue of their nominations by various campus organizations.

DOROTHY MARTIN, *editor*
PHYLLIS REEL, *president*

University of Illinois—Alpha Beta

Initiation ceremonies were held March 11. The nine new initiates are Barbara Corbett, Jeanne Davis, Delores Heron, Ferol Martin, Norma Talcott, Berwyn; Mitzie Miller, Barbara Starkey, Olga Heins, and Marilyn Hackman.

Our annual Rose ball was held April 1 in the garden room at the Urbana-Lincoln hotel.

Plans are underway for our Mothers' Day weekend. We are practicing daily for the Shi-Ai songfest.

Alpha Beta chapter has two new officers who have been doing a terrific job. They are Georgia Pahlow, president; and Jeanne Black, vice-president.

Gamma Alpha Chi, professional fraternity for women in advertising, is being founded at the university. As one of the founders Jay Prudent will have her name engraved on a plaque to be hung in the journalism library.

Other girls receiving recognition are Jacque May, Frances Norling and Georgia Pahlow who were initiated into Alpha Pi Delta, national college scout service honorary, and Virginia Lightbody who was chosen junior Panhellenic rushing chairman.

Betty Adams represented us in a fashion show spon-



Quartet of Alpha Alphas combines activities and beauty. (Top, left) Betty Fitzgerald, Shi-Ai, junior women's honorary; A A treasurer; president Jensen house (sophomore women); executive board W.A.A.; Daily Northwestern business desk manager; A A co-political representative; sophomore council and staff of '52 Flyer, sophomore newspaper. Right: Betty Beyer, A A rushing chairman; Alpha Lambda Delta; program chairman Phi Beta; radio play shop and fashion fair model. Bottom, left: Barbara Spore, junior prom queen candidate; and Syllabus beauty. Right: Marcissa Mertke, navy ball queen candidate; Syllabus beauty; secretary Sigma Alpha Iota; Delta Alpha Phi, Orchestis and fashion fair model.

sored by one of the local department stores at which Don Ameche was M.C.



RICKEY CORBETT who transferred from De-Pauw university last fall has participated in the following activities at Illinois: Theater Guild, two Illini Union committees, poetry editor of the Illini writers, pledge vice-president and scholarship chairman and publicity chairman in the chapter. She was also elected activities chairman for the coming year.

At the university swimming meet for women two of our girls placed: Pat Frosch, first in breast stroke, and Georgia Pahlow, fourth in form swimming.

Each year the university sponsors a "Spring Carnival." Delores Heron, our chairman, is spending many long hours working out a very clever script. Proceeds from the carnival are donated to the campus community chest.

NADINE DUERWACHTER, *editor*
GEORGIA PAHLOW, *president*

Carroll College—Gamma Theta

New Gamma Thetas are: Beverly Boos, Carol Gensmer, Jean Honl, Barbara Kinney, Marilyn Noll, Patricia O'Brien, Eleanor Pauls, Jane Roberts, Alta Schmidt, Donna Jean Vruwink, Virginia Weeks, Marjorie Wilcox, and Nancy Zoerb. After the customary "Greek Week" the girls were initiated March 11 and honored at a formal dinner, each receiving the traditional rose. New pledges include: Roxanna Belke, Fort Atkinson and Rosemary Tyborski, Bay View.

Our spring formal, the Masque ball, was held March 4 at the Towne hotel in Oconomowoc. We were very happy to have so many of our alumnae present. We have just won the coveted badminton cup to hold the following year.

We are now preparing for the all-school sing to be held May 1. We have chosen a "rain" theme and hope to gain the prized cup for the fifth consecutive year.

The Milwaukee alumnae again honored the graduating seniors at a dinner in Milwaukee at the home of Mrs. Merle Betts.

Officers for the next year are: Jean Christoph, president; Elizabeth Thompson vice-president; Jean Tills, recording secretary; Jane Goss, corresponding secretary; Elizabeth Berg, treasurer; Ann Hatch, historian; Yvonne Wood, rush chairman; Roberta Oakes, social chairman, and Patricia O'Brien, parliamentarian.

ETHEL ZIEBELL, *editor*
DOROTHY WILCOX, *president*

Illinois Institute of Technology—Gamma Mu

Gamma Mu chapter held a mother-daughter tea at the home of President and Mrs. H. T. Heald. Twenty-one girls and their mothers were present. The new club is now making preparations to help the chapter furnish the Panhellenic room recently assigned by the school administration.



PRESIDENT of Gamma Mu and chapter's delegate for the national convention is Mrs. Monica "Minzy" Stearns.



LOUISE BIEDENBACH,
vice-president of Gamma Nu, who is the chapter's convention delegate.

We took part in the Panhellenic tea which opened the rush season. In the Delta Zeta room we displayed our jewelry, scrapbook and other interesting items and also served punch and cookies. The Panhellenic council has adopted deferred rushing limited to the independents in residence the first semester of the year and new students in sixth semester or beyond.

The chapter initiated Jeanette Saule and Carol Glennie, and pledged Betsy Ascher and Karin Bengtsson, at the home of Anita Court.

The following girls were elected to office: president, Monica Stearns; vice-president, Kara Kern; recording secretary, Elaine Krause; corresponding secretary, Nanette Thomas; treasurer, Delores Jackson; Panhellenic delegate, Pat Stroner; historian and editor, Betty Burkhardt, and social chairman, Carol Glennie.

Our chapter hopes that every Delta Zeta has a wonderful summer vacation.

BETTY BURKHARDT, *editor*
MONICA STEARNS, *president*

Eastern Illinois College—Gamma Nu

Gamma Nu chapter initiated Anna Bruce, Alta Buckley, Neva Buckley, Mary Anna Campbell, Marie Cerven, Barbara Christman, Phyllis Cordes, Elizabeth DePew, Sara Lou Diefenthaler, Mary Lou Flannery, Anne Lee Hunley, Joan Huber, Betty Johnson, Lou Ann Kneller, Joan Madden, Donna Pfeifer, Marion Proter, Juanita Pugh, Norma Lee Schmalhausen, Doris Schmittler, Catherine Whisnand, Colleen Wildman. Following this ceremony, the new officers for 1950-1951 were installed. Marilla Carson '49 is our new president, with Marion Railsback, vice-president; Donna Horton, secretary; Jeanne Barth, corresponding secretary; Jane Baker, historian.

Gamma Nu began the spring quarter with a very successful record dance at which we announced our first birthday. To become better acquainted with our new pledges, our alumnae group sponsored a movie party followed by an after movie snack at the home of Mrs. Robert G. Buzzard, Γ N.

The Rose ball, our social highlight, was held in honor of our new pledge class. Louise Biedenbach was chosen "Dream Girl" of Delta Zeta for her outstanding work in the chapter and on campus.

On April 15 we initiated 22 new members. The day was climaxed with a banquet given by our alumnae group. Mary Anna Campbell was chosen as the outstanding pledge and Barbara Christman received honorable mention. Next morning our entire chapter and alumnae group attended the Methodist church in a group.

Wilma Yost was elected junior representative of the Women's League, Jeanne Barth to music activity board, Marion Railsback to athletics and sports board, Norma Schmalhausen to social activity board.

JANE BAKER, *historian*
KIT CARSON, *president*



Tops in scholarship and singing are members of Gamma Nu. By winning the Panhellenic scholarship cup for two years, it has become property of the chapter. The group is also winner of the all-school annual sing contest of 1950. Songs chosen were "Look for the Silver Lining," "Dream Girl of Delta Zeta," "Eastern Loyalty" and "Dearie."

Province VIII

University of North Dakota— Upsilon

Our initiates maintained the highest scholastic average on campus. Our pledge average ranked fourth among other sororities and fraternities on campus.

Phyllis Kjerstad, who will be a senior this year, was recently elected to Mortar Board. She also led the junior class in the Carney song contest, an annual event. Shirley Fleichmann was her accompanist.

Joyce Erickson and June Osterberg were initiated into Phi Beta Kappa. Joyce, who was our chapter presi-



PHYLLIS KJERSTAD, *Upsilon '51, elected to Mortar Board.*

dent last year, is also a new member of Sigma Xi. June is the present editor of the Dakota annual.

New members of Theta Sigma Phi, national journalism fraternity, are Virginia Thompson and Mila Conrad. Mary Lynce Berg was pledged into Delta Phi Delta, national art fraternity.

New initiates in Upsilon chapter are Nan Erickson, Mila Conrad, Pat Knox, Verne Holte, Mary Safstrom, and Gail Wardrope.

Officers for the coming year are Virginia Thompson, president; Grace Campbell, vice-president; Kay Hornbacher, recording secretary; Ada Lohse, treasurer; Marlys Swanson, corresponding secretary; Marion Olson, house manager; Gail Wardrope, historian.

Among other events this year were several legacy parties, slumber parties included. The theme for our spring formal on May 12 was "Stardust."

MARY LYNNE BERG, *editor*

VIRGINIA THOMPSON, *president*

Iowa State College—Beta Kappa

Beta Kappa has some exciting news concerning fun and honors we want to share.

Beta Kappa is proud to announce that many of its members were selected for honoraries. Gretchen Hall, Margaret Edgar and Barbara Allen were recently initiated into Phi Upsilon Omicron, home economics honorary. Barbara Allen and Margaret Edgar were selected for Omicron Nu, home economics scholastic honorary.

Racheal Knoess was initiated into Women's "I" fraternity, W.A.A. honorary. Barbara Allen was chosen as a member of Theta Sigma Phi, national women's journalism honorary.

We were very proud to have two girls, Nancy Johnson and Ida Rae Stocks among the upper 3 percent of the senior class of fourteen hundred which automatically

qualified them for Phi Kappa Phi. Nancy Johnson received the Borden Award of \$300 awarded annually on the basis of high scholarship and promise of future achievement.

Barbara Allen is co-publisher, co-editor of *The Iowa Homemaker*, Marjorie Miller is associate editor. Three pledges, Carol Challand, Martha Hopkins and Carol Dee Legg are also on the staff.

Gretchen Hall was installed as treasurer of YWCA at the annual rose ceremony where Barbara Bonnewell retiring president was the installing officer. Shirley Dunbar is office hostess chairman of the YWCA.

Donafae Sindt was elected vice-president of the child development club and Marjorie Miller was elected vice-president of foods and nutrition club.

One of our pledges, Jean Stevens, was elected vice-president of the Freshman home economics club. Another pledge, Beverly Colville was president of the freshman YWCA.

Marilyn Pierson was soprano soloist at the Iowa State symphony orchestra concert and guest soloist with the concert band on tour during spring vacation.

Ann Eliason, Pat Sonquist, Mary Ann Liggett and Margaret Edgar went on tour with the Iowa State



Delegates to convention from Beta Kappa: Margaret Edgar (left), president and Dorothy Jewett, assistant pledge trainer.



Vine-adorned brick chapter house of Beta Kappa at Iowa State college.

singers during spring vacation. Donafae Sindt was chairman of the style show for Union 410 Club.

Our officers elected this quarter are: Margaret Edgar, president; Barbara Allen, vice-president and pledge trainer; Dorothy Jewett, assistant pledge trainer, Racheal Knoess, corresponding secretary; Nancy McClaughry, recording secretary; LaRue Parkhill, historian, Patricia Dyer, treasurer; Shirley Dunbar, assistant treasurer; Marie Vigars, rush chairman.

May 27 will close our quarter's house social events when we entertain our dates at our annual "Rose formal."

LaRUE PARKHILL, *editor*
MARGARET EDGAR, *president*

Nebraska Wesleyan University— Beta Tau

Beta Tau would like to take this opportunity to thank Helen Woodruff for spending a few days with us. We appreciate her being able to spend some of her precious time with us.

On campus, Beta Tau has done its bit. We have a new member in Psi Chi, honorary psychology fraternity. Lois Clark, secretary in that group for next year.

Ethel Lux, was elected into Phi Kappa Phi, national honorary scholastic fraternity.

Jackie Harrison, won the vocal solo section contest in our all-Wesleyan talent show.

Beta Tau has elected new officers for the coming year. Our new president is Martha Clifton, vice-president, Patricia Johann, corresponding secretary, Blythe Linder, recording secretary, Betty Sheets, treasurer, Elizabeth Frantz, and rush chairman, Marge Gorst.

Our new president, "Marty," was recently elected into COGs, campus orientation group for new students.

Beta Tau placed second in the race among the sororities here on the campus for the scholarship trophy awarded to the group with the highest average.

Beta Tau celebrated "Edna Day," a special day set aside to honor Edna Zamzow, our province director who has done so very much for us. We decided that a day

BETA TAU'S PRESIDENT,
*Martha Clifton, who
attended convention.*



Here is the pledge class of Beta Tau for the year 1949-1950, at Nebraska Wesleyan University.

devoted just to her would best express our "thanks a million for everything."

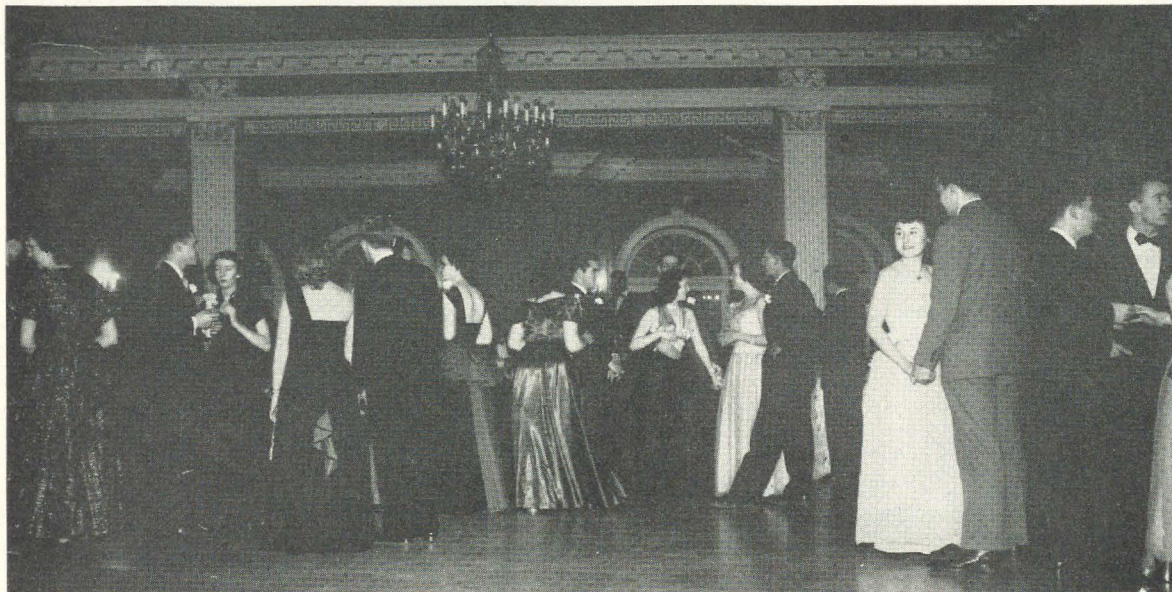

Just milling around between dances during the winter formal this year are the Beta Taus and their dates.

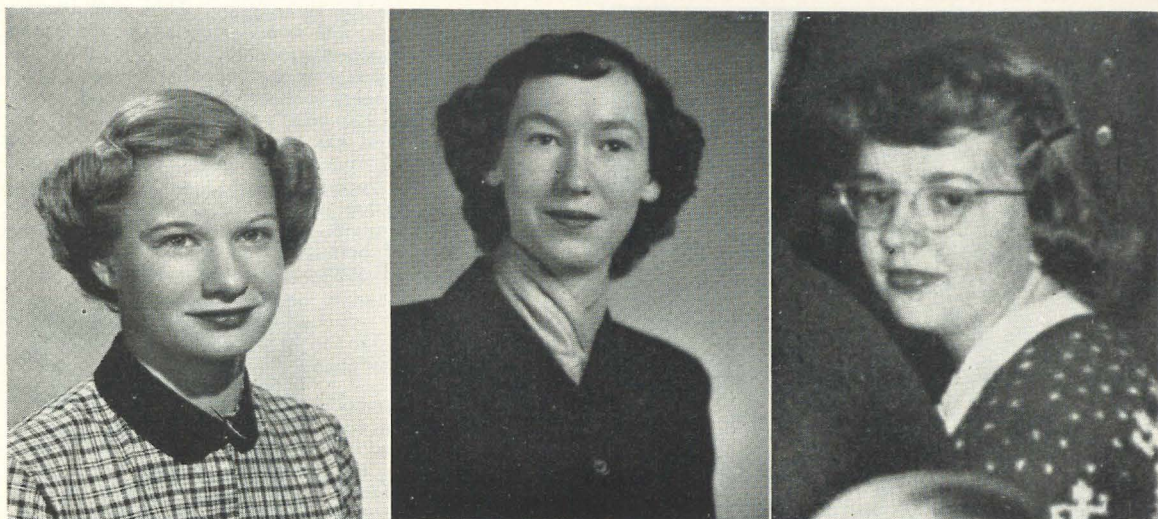

Left: Virginia Thompson, president of Upsilon chapter, who attended convention. Center: President of Gamma Gamma and the chapter's convention delegate is Doris Gebhardt. Right: From Gamma chapter—Mary Gruman, president and convention delegate.

The national convention at Mackinac, Michigan, sounds "out of this world." Just think, seeing our Delta Zeta sisters from all over the United States. Sounds wonderful doesn't it?

BETTY SHEETS, *editor*
DOROTHY BLOUGH, *president*

Drake University—Gamma Epsilon

Seven pledges initiated into membership of Delta Zeta are Betty Williams, Jo Ann Guernsey, Dorothy Gaffney, Joan McPherrin, Caroline Danielson, Beverly Klove, and Pauline Hoeven.

Carol Finch has been elected president of Zeta Phi Eta, professional drama fraternity for women, and president of the sophomore class of the fine arts college. Carol has also been initiated into Theta Alpha Phi, honorary drama fraternity.

Dorothy Jones has been elected president of the junior class of the fine arts college.

Jolly Ann Horton has been elected president of Y.W.C.A. and also rush chairman of Zeta Phi Eta, honorary drama fraternity.

Doe Vallortigara has been pledged to Delta Phi Delta, honorary professional art fraternity.

Dorothy Luft and Betty Ann Turner have pledged Alpha Lambda Delta, honorary scholastic fraternity.

Carol Finch, Jolly Ann Horton, Dorothy Jones and Jeanette Oehring were cast in "Dark of the Moon," a recent University Theatre production.

On Sunday, April 2, installation of the new officers was held at the chapter house. The new officers are: president, Jolly Ann Horton; vice-president, Beverly Klove; recording secretary, Mary Lou Taylor, corresponding secretary, Mary Louise Johnson; treasurer, Martina Todd; editor, Betty Williams; scholarship chairman, Dorothy Luft; rush chairman, Jo Ann Hunter.



BETA SIGMA—SECOND PLACE—HESPERIA SING



Pledges of Rho chapter on the University of Denver campus, grouped at the entrance of the chapter house on a spring day: (Left to right, top row) Patricia Zehrung, Mary Olsen, Bernice Fry, Joanne Patrick, and Marilyn Miller; (first row) Nadine Nelson, June Magnussen and Carmelita Bissitt.

The annual Drake relays were held April 28-29 and the Gamma Epsilon chapter was well represented in the Relays parade.

BETTY WILLIAMS, *editor*
JOLLY ANN HORTON, *president*

Colorado State University—Beta Sigma

For the second year in a row, a Delta Zeta has been awarded the cup for the sorority woman with the highest



Beta Sigma chapter house at Colorado State college, Fort Collins, Colorado.

cumulative average for three years. This year it goes to Margaret Kupilik, who is majoring in chemistry and is secretary of the Chemistry club.

Delta Zeta placed second in the annual Hesperia Sing.

New honorary tapees include: Nadeen Ratcliff, Omicron Nu; Marjorie Landeck, and Ruth Lowe, Spur.

Mary Janice Reed has been asked by the Palomino Horse Breeders of America to come to their national convention in Big Springs, Texas, June 2, 3, and 4, to present a paper on her palomino breeding program. Jan is secretary of Livestock club on campus.

New initiates of Beta Sigma chapter include: Wilma Davis, Katharine Henry, and Marjorie Landeck.

TOP RANKING sorority woman in scholastics is Margaret Kupilik, Beta Sigma, who has the highest cumulative average for three years on the Colorado State University campus.



PATSY CANNING, Beta Sigma, 1950 Dream Girl. Presented at annual Rose Dance.

New pledges are: Marilyn J. Krumm, Pat Harmon, and Ruth Lowe.

Bette Sauer is women's sport editor on the *Rocky Mountain Collegian* staff, and is our social chairman.

Joan Daniels is publicity chairman of Panhellenic council and Marianne Shafer is secretary of Cosmopolitan club.

New initiates include Mary Janice Reed, Joyce Pauline Jarrell, Patricia Waters, Barbara Ferris, Phyllis Fishburn, Elsie E. (Bette) Sauer, Helen Kundert, Joan Daniels, Eleanor Hansen, and Virginia Swann.

The return Pledge dance was held in the Student Union. The theme was "Sno Shuffle." Decorations included a large snowman in the center of the floor and large snow shovels on the walls.

Scholarship lockets for fall quarter were awarded to Nadine Ratcliff for the highest member's record; and to

Phyllis Fishburn, for the highest pledge record.

Patsy Canning, who was stricken with polio at Christmas time, is at home now and has been as active as possible in sorority affairs. In honor of her birthday in January, the girls made a recording and sent it to her at the hospital in Denver. Patsy is making a very rapid recovery and we are so glad to have her back. She was presented as "Dream Girl" at our annual Rose dance.

Officers elected and appointed for the coming year are as follows: president, Joyce Newell; vice-president, Betty Ann Faries; secretary, Carol Ellsworth; corresponding secretary, Pat Gilbert; treasurer, Phyllis Fishburn; historian, Joan Daniels, and rush chairman, Jeanenne McMann.

JOAN DANIELS, *editor*

JOYCE NEWELL, *president*

Province IX

Louisiana State University—Sigma

After initiation of Betty Carlin, Shirley Mae Carlin, Sammy Ducote, Jean Holzhalb, Dorothy Jacks, Pat Martinez, Barbara Redden, Betty Sanchez, Mory Lou Lott, Edris Ann O'Neal and Elise Dupuis, a banquet was given in honor of these girls. Rewards were presented to the following: Sammy Ducote, model pledge; Barbara Redden, highest scholastic average; and Shirley Mae Carlin, best scrapbook.

Two members who have recently won honors are Betty Sue Ferguson, president of the School of Music, and Barbara Redden, initiated into Alpha Lambda Delta, freshman honorary fraternity.

Our annual dance was a Rose ball at the Heidelberg hotel. Before the dance, members and their dates attended a banquet at the hotel. Dance decorations featured a large crepe paper Killarney rose set on a green background behind the bandstand.

Our annual house party was held at the Buena Vista hotel in Biloxi, Mississippi.

Our recently elected officers for the coming year are: Nancy Culpepper, president; Virginia Arbour, first vice-president; Claudette Couvillion, second vice-president; Carolyn Kavanaugh, recording secretary; Patsy Merrill, treasurer and Margie Livingston, parliamentarian.

BETTY KLEINPETER, *editor*

NANCY CULPEPPER, *president*

University of Alabama—Alpha Gamma

Delta Zetas won second place at the Jamboree for their sorority skit, "Supe Store of 1860," depicting a comic version of life on the campus before the Civil War and featuring an original song with words by Sibyl Griffin and music written by Anne Barnett.

Beth Peterson, alumna of the University of Iowa and an executive for DuPont, had lunch with us when she visited the University to attend the fashion forum.

Elizabeth Karrh went on tour for the music department in February. She sang twelve concerts in cities and towns throughout the state.

State Day was held in Birmingham. It was wonderful to see so many Delta Zetas and to talk with them, but meeting Hilda Johnson, national membership vice-president, was the thrilling climax of the day.

Anne Barnett, '51, president of Alpha Gamma, will be our delegate to National convention. She is a junior in arts and sciences, majoring in history.

Upon coming to the University in the fall of 1947, she

and her sister, Jane Vann, both pledged Delta Zeta. Anne didn't stop there. She was tapped for Triangle, joined Y.W.C.A., and was elected "Miss Alabama." During her sophomore year she became corresponding secretary of Delta Zeta and was asked to become a charter member of Philos, a campus organization composed of the "friendliest people" at the University.

She was elected secretary of Philos, and a representative to student government association from the college of arts and sciences.

Our new officers are Anne Barnett, president; Norma Smith, vice-president; Mary Stone, corresponding secretary; Joanne Harper, recording secretary and Sibyl Griffin, rush chairman.

Last quarter we began a series of afternoon parties for the fraternities, featuring Δ Z and fraternity songs and talent. This quarter we are inviting some of the other fraternities to similar parties.

We look forward to the Rose banquet and ball in May. We had a hayride, a buffet supper for the patrons and the alumnae, and two rush week-ends for high school graduates.

ELIZABETH KARRH, *editor*

ANNE BARNETT, *president*

Howard College—Alpha Pi

Betty Lawler, our new president, is a past Sigma Nu sweetheart, yearbook beauty and will be the convention delegate.

Peggy Curlic was recently elected to Mu Alpha Chi, honorary music fraternity. Our past president, Anita

Attending sessions of Delta Zeta's national convention at Mackinac Island, July 13-18, was Betty Lawler, president of Alpha Pi, at Howard college, Birmingham, Ala.



Mobley has been student body secretary and she is a member of Kappa Pi and the student senate. Jeanne Davis, a pledge, is new dream girl of Delta Sigma Phi, and was a member of the May day court. Xanthia Hahamis, a pledge, was elected into *Who's Who in American Colleges*. She is a pharmacy major and is a charter member of Lambda Kappa Delta, the new women's honorary pharmacy sorority.

WILMA FANCHER, *editor*

University of Mississippi—Beta Beta

We opened the program for stunt night by presenting an Esquire calendar come to life. With a girl for each month of the year, we were one of the hits of the show and it won us third place in the finals.

In the basketball tournament, we tied all three of our games.

We were glad to have our Province Director, Mrs. J. C. Grimes visit us.

Our newest contributions to campus honors are: Panhellenic President, Ellen Wade; Cwens, Mary Frances Comstock; and Alpha Lambda Delta, Josephine McCrone.

Fay Hagan is a charter member of the Camera club on the campus.

Beta Beta initiated the following girls: Mary Frances Comstock, Mary Ann Edge, Lucy DeSpain, Fay Hagan, Helen Hicks, Virginia Koeppen, Josephine McCrone, Shirley McElwain, Gene McGee, and Joan Thomas.

The following girls were presented awards for scholar-

ship: Jo McCrone for the highest pledge average and Martha Bowman for the highest average of the initiated members. The model pledge, Shirley McElwain, was presented a gift from the sorority.

June Sneed, Ecu, was elected president of Beta Beta chapter. The other new officers are: first vice president, Betty Aby; second vice president, Merle Martin; recording secretary, Ellen Wade; corresponding secretary, Shirley McElwain; treasurer, Josephine McCrone; editor and historian, Elizabeth Brown.

ELIZABETH BROWN, *editor*
JUNE SNEED, *president*

Alabama Polytechnic Institute—Beta Xi

The following officers were installed: president, Margaret Wade; recording secretary, Lillian Jones; corresponding secretary, Nan Triplett; treasurer, Ann Bell; assistant treasurer, Betty Darnell; historian, Ethel Mae Evans; and Panhellenic representative, Martha Hays.

This is Margaret Wade's second year as president, the first one to serve two consecutive terms as president of this chapter.

The Sigma Chi derby was a big event, and even



June Sneed, president of Beta Beta, attended the national convention.

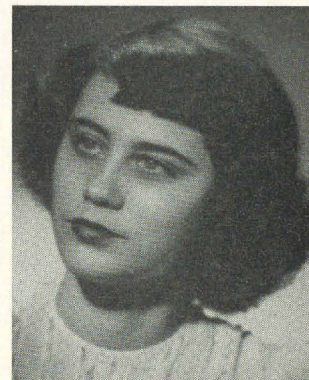

Officiating as president of Beta Xi chapter at Alabama Polytechnic Institute, Auburn, Ala., will be Margaret Wade.



New initiates of Beta Beta chapter, University of Mississippi

though the Delta Zetas did not win, it was lots of fun to participate in everything.

Religious emphasis week was observed at API's campus this quarter.

New pledges of Beta Xi are: Ramona Brazil, Carolyn Wood, Floy Ann Gary, Margaret Ann Hatchett, Betty Martin, Eleanor Ragsdale, and Betty Elliot.

Great plans for the weekend of the dance, included a party in the chapter rooms, a picnic the next day and then the "Toy Land" Ball.

Splendid reports were heard from the nine girls who attended State Day in Birmingham.

Delta Zetas are taking part in the basketball and volleyball tournaments on the campus.

ETHEL MAE EVANS, *historian*
MARGARET WADE, *president*

Sophie Newcomb College—Beta Upsilon

Spring is coming to Tulane and Newcomb campuses and talk of sorority skit night is heard. Duels are being fought in this corner and in that room pirates are dancing around a chest of jewels and diamonds. Above all hangs an air of deep secrecy; fear that the other sororities will guess our plot prevails. Glancing around the room and while stepping over preliminary props and

costumes we cannot help but think that Ziegfield had nothing over us!

Religious Emphasis Week was observed on our campus with representatives of the various faiths addressing sororities and fraternities at the weekly meeting. We were pleased to have Rabbi Nathaniel Share as the one to deliver a few remarks to our chapter and afterwards lead us in a discussion on the part of religion in the atomic world.

The luncheon was held at the Metaire country club

by the New Orleans alumnae chapter at which the outgoing pledge group was honored.

New members are Carolee Ballowe, June Huck, Alberta Retif and Janet Richardson. We had the customary banquet honoring the new initiates. Janet Richardson received the award for the highest academic average of the ex-pledge group and Carolee Ballowe the award for the most active pledge.

MERCEDES MARAIST, *editor*
ANNA BARTELS, *president*

Province X

Oklahoma A. & M.—Alpha Epsilon

Initiation was held for the following: Maxine Bryan, Betty Jo Spurlock, Nita Brown, Marilyn Orgain and Eva Nell Johnson. President Mary Ann Gallatin, officiated at a lovely initiation banquet. Betty Jo Spurlock was presented a crested Delta Zeta bracelet for being outstanding pledge of her pledge class. Nita Brown was presented the pledge scholarship plaque. Betty Jo was also chosen best groomed pledge and given a crested ring.

The Delta Zetas have been busy practicing for intramural basketball. We placed third in the sorority bracket.

Two girls initiated into the Women's athletic association are Donna Lima, and Peggy Jean Julian.

We have been practicing with the Alpha Gamma Rhos on a skit about the past fifty years of Oklahoma A. and M. college. We have fun working together, having exchange dance hours and doing the "Charleston" of the 1920's.



This appealing and informal group picture of Alpha Epsilon members in front of the open fireplace of their chapter house was taken for the Redskin, student publication of Oklahoma A. and M. college.



Oklahoma State Day at Alpha Epsilon chapter house was attended by Miss Helen Woodruff, national treasurer (seated left), and Miss Cleora Crosby, national field representative (seated right). Mrs. Porter M. Larson, province director and Mrs. Myers Lockard, State chairman (standing), helped make arrangements for the event.

Margie Coles was chosen to be in the Varsity Revue chorus and will have her picture in the beauty section of the *Redskin*.

Under the direction of Ann Carpenter, we have had meetings on such subjects as foreign relations, manners and how to improve our looks.

The most important event of this year was the State Day convention held at the chapter house, March 25 and 26. Guests at the chapter house were Miss Helen Woodruff, national treasurer of Delta Zeta from Chatfield, Minnesota; Miss Cleora Crosby, field secretary from Seattle, Washington; Mrs. Porter M. Larson, province director from Tulsa; and Mrs. Myers Lockard of Oklahoma City, who is the newly appointed Delta Zeta State chairman for the state of Oklahoma.

The Delta Zetas had extended discussions with Miss Woodruff. Committees were set up for the financing of the building project.

At the annual State Day banquet at Edgewood, in Stillwater, on Sunday, Delta Zeta alumnae and college chapter members were inspired by speeches made by the visiting national officers. Miss Woodruff spoke to the group on the subject, "Delta Zeta and Philanthropic Projects."

Election was held with the following girls chosen: president, Donna Page, vice-president, Patty Horton, recording secretary, Janibeth Haskin, corresponding secretary Ann Carpenter, treasurer, Donna Lima and historian and editor, Eva Nell Johnson.

PEGGY JEAN JULIAN, *editor*
MARY ANN GALLATIN, *president*

Southern Methodist University— Alpha Psi

Alpha Psis celebrated their 24th anniversary on the S.M.U. campus by having a tea given by the alumnae.

The chapter had its traditional big and little sister banquet, where the pledges that were to be initiated ate spaghetti with screw-drivers and pliers.

On March 26th Alpha Psi initiated Doris Joanne Bernges, Clela Caldwell, Etta Campbell, Pat Fisher, Jane Gillespie, Peggy Green, Sally Henry, Joyce McMahan, Pamela Parr, Barbara Payne, Mary Ann Reep, Pat Spoor, Gwen White, Virginia Winship, Margaret Sutherland and Arlene Wiemers.

Following initiation there was a banquet held in honor of the new initiates. The best pledge award went to Pat Fisher and the scholarship award went to Clela Caldwell.

On March 27 we had installation of our new officers. They are as follows: Carol Flanders, president; Dorothy Lauderdale, vice-president; Barbara Routt, recording secretary; Hazel Deason, corresponding secretary; Pat Butler, historian; Peggy Green, treasurer; Pat Mix and Jeanne Gresham, rush captains and Bessie Ellen Biddle, social chairman.

The Alpha Psi chapter will end up the year with State Day that will be held here in Dallas.

Here's wishing everyone a pleasant vacation with a successful fall rush.

DOROTHY MATTY, *editor*
CAROL FLANDERS, *president*

Southwestern University—Gamma Zeta

Gamma Zeta adds to the college chapter Margie Bowen, Jane Gale, Genelle Doering, Carolyn Longley, Jean Porter, and Beth Worth. A banquet was held in their honor immediately following initiation.

We elected our officers for the year: Bettie Curtis, president; Helen Durrenberger, vice-president; Evelyn Deschner, recording secretary; Margie Bowen, corresponding secretary; Phyllis Reese, treasurer; Barbara

BETTIE CURTIS, *elected president of Gamma Zeta and delegate to national convention.*



Nicholson, rush captain and Jan Peaslee, social chairman.

Gamma Zeta has received two distinct honors recently. We received the city Panhellenic award for having the highest average on the campus. The award is a lovely silver bowl upon which our name has been engraved. Needless to say, we are very happy to be so honored, and this award is an added beauty for our chapter room.

Our president, Gradylene Jordan of Houston, Texas, has received one of the highest honors that can be bestowed upon a Southwestern girl. "Grady" has been nominated for "Miss Southwestern." To be thus honored, a girl must be outstanding in scholarship, leadership, and have the highest standards of young womanhood. "Grady" has all of these qualifications. She has held several offices in Delta Zeta; is a member of Alpha Chi, campus honor society; a member of the Science society, A Cappella Choir, and several other campus activities. She was chosen as "Delta Zeta Dream Girl" this year, is beloved by the entire chapter. And is a real credit to Southwestern and especially to Delta Zeta.

Before their initiation, the pledge class gave the initiates and their dates a unique barn party.

JAN PEASLEE, *editor*
GRADYLENE JORDAN, *president*

Province XI

San Diego State College—Gamma Omicron

Initiation ceremonies were held for Jacqueline Noyes, Nell Buchanan, Vivian Henderson, Diana Smith and Jo Ann Danna, Barbara Harvey, and Lois Seymour. Barbara Harvey was chosen as the most outstanding pledge. The new initiates surprised members by presenting pledge supervisor, Lilyan Garabedian, with a gold Delta Zeta necklace, and the chapter itself with a beautiful punch bowl and glasses. Following initiation a formal dinner dance was held at the Fort Rosecrans Officers club to honor new members.

March 12 was formally designated by Panhellenic council as the day of presentation of spring pledges at the House of Hospitality in Balboa park, where each of the campus's social sororities have chapter rooms. We are very proud of our room, furnished, with the help of our alumnae, in peach, green and brown. French doors lead to a balcony shared with three other sororities.

Nancy Fahien, Geneva Mello and Jean Snow were honored by being on the first semi-annual scholastic honor roll. To receive this honor, a student must have

a 2.5 or better grade point average, based upon a point system where an "A" is equal to three grade points.

Geneva, a graduating senior and member of California student teachers association and Lutheran Students association, won the State Day award for the greatest improvement in scholarship this past semester in the Southern California Delta Zeta chapter.

For the annual "Femme Frolics" sponsored by the Panhellenic council, we again won the prize for the best poster publicizing the affair.

Recent elections revealed the following officers for the coming year: president, Diana Smith; vice-president, Ann Serrati; corresponding secretary, Lorna Manzy; recording secretary, Carolyn Deibert; treasurer, Joan Hollowell and historian, Lois Seymour.

MYRNA MORRIS, *historian*
PATRICIA WARKE, *president*

University of Southern California —Alpha Iota

Pledged to Alpha Iota chapter, Beverly Chilson, Los Angeles; Anne Grete Berg, Oslo, Norway; Donna Lee Romain, Santa Ana; and Jane Scott, Nome, Alaska.



Anna Grete Berg, Oslo, Norway, pledged by Alpha Iota. Her brother, Jens, is fiancé of Connie Hug, ex-president of A I, who was voted most outstanding student on USC campus, chosen by Panhellenic as exchange student and given \$500 scholarship by Delta Zeta.



Alpha Iota house is scene of Panhellenic tea. Gathered around Mrs. Ray Finger, past national officer of Pi Beta Phi and Mrs. Daniel Hay, province chairman of Delta Gamma, seated in front of the fireplace are, left to right, standing, Mrs. William Harms, president Los Angeles alumnae; Janet Elliott, president Alpha Chi chapter; Mrs. Edgar House, president, San Fernando alumnae and Mrs. Carita Conners, the administrator of Panhellenic at UCLA.

The chapter held its annual open house honoring all the new sorority and fraternity pledges on the Row. Judges circulated among the guests to pick a king and queen of hearts. They based their choices on appearance, personality, and general attitude. Each received a miniature engraved cup.

Several exchanges have been held this semester. The first was a party with Delta Sigma Phi. The evening was spent singing and dancing. A dessert-exchange was held with Tau Kappa Epsilon at the fraternity house. A dessert-exchange was held with the Delta Chis.

Three Alpha Iotas initiated into Gamma Alpha Chi, retailing sorority are Nancy McKee, Jane Scott, and Dorothea Webb. Barbara Merrill has been chosen as a member of the council for the school of letters, arts, and sciences.

We installed our new officers on Apr. 3. Holding the gavel will be Ann Janett. Other officers include Molly Roche, vice-president; Marge Harris, treasurer; Dare Rowland, recording secretary; and Joanne Gee, corresponding secretary and historian.

JOANNE GEE, *editor*
ANN JANETT, *president*

University of California—Mu

The pledge dance with a South Sea island theme was given on April 14.

Sunday, March 26, fifteen girls received the lamp of Delta Zeta. They include: Flo Anderson, Eleanor Bakosh, Claire Braun, Edena Carlson, Megan Davies, Pat Kettler, Fran Larson, Eleanor McCall, Liz McElroy, Jocelyn Muller, Joan Parsons, Betty Romer, Trish Rusch, Georgia Schwab and Sally Weeks. At the initiation banquet held in the chapter house, Sally Weeks received the coveted best pledge award. The activities award went to Dena Carlson, while Flo Anderson captured the scholarship ring with a 2.6 (on a 3-point basis) average for the preceding semester.

Election day arrived, and with a vote of thanks to outgoing president, Norma Jamieson, offices were turned over to our new president Natalie Parks; vice-president, Bev Haberkorn; recording secretary, Midge Brewer; corresponding secretary, Dot Kechely; historian, Joan Parsons; treasurer, Flo Anderson; rush chairman, Pat Kettler, and social chairman, Nancy Horack. Claire Mein and Pat Kettler will represent Mu chapter at convention this summer.

Our spring formal was held at the Old Hearst ranch where we enjoyed barbecue dinner on the terrace and dancing in a private room. The dance was a success due to the able planning of President Natalie Park, social chairman Nancy Horack, and assistant social chairman Georgia Schwab.

JOAN PARSONS, *historian*
NATALIE PARKS, *president*

University of California, Los Angeles—Alpha Chi

Our new initiates include: Mary Bettelheim, Joan Borchers, Anne Brunner, Anne Curtis, Judy Newhoff, Elaine Oldham, Johanna Smith, Dorothy Strang, Jane Streight, Gail Sylvester and Erla Wolfson. At a dance held at Angelinos in honor of these girls, Joan Borchers was awarded the scholarship bracelet and Erla Wolfson was chosen as the outstanding pledge.

Mardi-Gras dance, held at the chapter house, was our first social event of the new term. On St. Patrick's day they held a very successful open house for all the sorority and fraternity pledges. Their decorations and refreshments carried out the theme.

The annual spring sing was given in the Hollywood bowl. We held our traditional open house which is held on the night when the results of the campus elections were announced. Our spring formal was to be held at Ciro's on May 13.



President Gwen Thomas of Alpha Chi chapter.



SALLY JAGGARD

BARBARA SLACK

Alpha Chis succeed each other in presidency of Phi Chi Theta, national women's commerce fraternity, Sally Jaggard retiring president, and Babs Slack incoming president. Sally, who as president for 1949-50 served on the ASUCLA council of organizations' presidents, was given on March 2, the annual Phi Chi Theta scholarship key award, based on scholarship, character and activities. She received senior honors in the college of business administration with special privileges granted, and is going to Europe this summer after graduation on an industrial study tour.

Babs, before becoming president, served Phi Chi Theta as personnel director and vice-president. As president, she will attend the biennial convention to be held at the Ambassador East hotel in Chicago in June. Babs was last year recording secretary for Alpha Chi and is this year our rush chairman. Her other campus activities include frosh, sophomore, and junior councils; engraving staff of our yearbook, Southern Campus; orientation committee her three years on campus; elections committee.

Our officers for the coming year will be: Gwen Thomas, president; Emma Lee Kriling, vice-president; Betty Jo Lambert, recording secretary; Margaret Bridgeman, corresponding secretary; Barbara Slack, rush chairman, and Barbara Moreno, treasurer.

In bidding farewell to our seniors we wish them good luck and hope they will always remember the happy times they spent among us.

JANET KALKMAN, *editor*
JANET ELLIOTT, *president*

San Jose College—Gamma Lambda

A few days after pledging our 10 new pledges we had a slumber party for them and our college members. The party was held in the chapter house. It started around 12:00 P.M. and broke up after a large buffet breakfast. Everyone had a terrific time.

Everyone is still exclaiming over our formal pledge dance. We held it in the Empire room of the Mark Hopkins hotel in San Francisco.

We held a joint meeting with Theta Chi fraternity



ALPHA CHI of Delta Zeta pledges at the University of California, Los Angeles, look happy in party finery and with charming nosebags.

at our chapter house. Entertainment was provided by the boys and by our pledges. After coffee, ice cream, and cake for refreshments, we danced.

Most of us have had our caricature portraits done by "Rembrandt," a young fellow who gets the most wonderful expressions and likenesses on paper with colored chalks. We have most of ours hanging on the walls in the basement.

We are working on planning a Delta Zeta Rose Ball.

DOROTHY LITTIG, *editor*
ADELE THOMPSON, *president*



Diana Kaulbach, president of Gamma Lambda chapter at San Jose college, San Jose, Calif., and delegate to the National Delta Zeta convention.

Province XII

Oregon State College—Chi

Taking over the gavel for the next year is Delores Pyl. The other officers are: Louise Clark, vice-president; Harriett Stansfield, recording secretary; Helen Stans-

field, corresponding secretary; Jean Brown, treasurer; Nora Lee Craven, historian; Shirley Parker, house manager; Donna Stumpenhous, scholarship chairman; Bonita Miller, social chairman; Mary Moynihan, food manager; Betty Weiman, activities; Rose Marie Peart,



ALUMNÆ ARRAYED IN FRONT OF CHI CHAPTER HOUSE. *Chi Rendezvous*, the 35th reunion, this year drew a total registration of 140 alumnae and college members who returned to the Oregon State college campus for the annual event, April 22, highlighted by the burning of the mortgage on the chapter house.

standards chairman; and Carol Shankle, charm and courtesy.

The wedding of Patty MacKenna, one of our alumnae, was held at the chapter house.

Candidate for Junior Prom was Delores Pyl. Billie Synder was candidate for "Little Colonel" of the military ball.

Virginia Hall was tapped for Talons, sophomore honorary for women; Janice Manley, for Alpha Lambda Delta, sophomore scholastic honorary and Donna Stumpenhous for Phi Kappa Phi, national scholastic honorary and Omicron Nu, national honorary for home economics.

Zelta Weiman received the Chi Omega prize of \$25 for the senior girl judged to most nearly approach an ideal of intellect and spirituality. Zelta and Janet Landis received all As for last term. Ardis Eagy received the Danforth Fellowship in home economics.

At the 35th annual Chi Rendezvous, attended by alumnae from many parts of the country and all the girls at the chapter house, we burned the mortgage on the house with appropriate ceremony.

NORA LEE, *historian*
DELORES PYL, *president*

University of Washington—Kappa

For the third consecutive year, Kappa chapter's Lucille Badda, dance production major, has won the Orchesis scholarship as the most outstanding dancer in the dance drama cast, who has given the finest performance and contributed the most to modern dance.

Lucille is also dance instructor at the Washington athletic club. She plans to study this summer in New York under Martha Graham.

Kappa girls' annual spring formal was held this year in the Seattle Tennis club, and was a spectacular success. Silver and rose decorations added atmosphere. Elaine Coar was chairman.

Lovely bright spring colors have sprung up in the upstairs rooms of the Kappa chapter house where the girls have been busy redecorating their rooms in warm colors.

Sophomore carnival was under the capable direction of Lois Byron.

Invitations to the Matrix table this year were delivered by Theta Sig members to Marion Malloy and Bea Fuller. Marion has been active on the *Daily* and on the humour magazine *Columns*. Bea was a member of Totem club, and was associate editor of the *Tyee*, Washington's yearbook.

Commendation is due Marion Malloy and Joanne



Kappa had Alice Malloy, its president, as convention delegate.

Blake for their participation in Mirror Internationale, foreign student show.

BARBARA HIRSCH, *editor*
ALICE MALLOY, *president*

University of Oregon—Omega

Omega initiated: Jean Asplund, San Mateo, California; Beverly Gratton, Portland; Louise Leding, Astoria and Marilyn Olson, Klamath Falls.

New pledges are: Nancy Gale, San Antonio, Texas; Geraldine Haner, Bend; Ellen Houghton, Canoga Park, California; Margaret Phelps, Spokane, Washington.

Omega's new officers are: Gloria Kraft, president; Dorothy Bouffleur, vice-president; Marge Cardwell, recording secretary; Pat Husband, corresponding secretary; Joan Cavey, treasurer; and Joan Jacobs, historian.

Donna Buse was general chairman of Mother's weekend held in conjunction with the annual Junior weekend at the University of Oregon. The float Omega made with Lambda Chi Alpha fraternity and Yoemen was built around the song title, "Come Josephine In My Flying Machine," with a flying saucer bound for Mars, rockets and space suits. Louise Leding was one of the Junior weekend queen finalists.

On May 26, at the annual Mortar Board ball, Sharon Anderson and Marilyn Holcomb were tapped for Kwama, sophomore women's service honorary. Initiated into Phi Beta, women's music and speech honorary were Sharon Anderson and Louise Leding. Joanne Sweet was pledged into Amphibians, women's swimming honorary. Pat Mullin and Donna Buse were tapped for Phi Theta, junior women's honorary. Joan Jacobs was



Lorraine Bodine (left) and Lillian Cady with the trophy won by Phi for taking first place in the women's division of the intramural debate tournament. Lorraine is chapter recording secretary, a member of Pi Kappa Delta, debate honorary, a member of Newman club, Interfraternity coordinating council representative, and is on the varsity debate squad. Lillian is chapter historian-editor, a member of Pi Kappa Delta, a member of Newman club and is senior Panhellenic representative, and on the varsity debate squad.



Homecoming display for Phi chapter house which won first place trophy for the women's division. Our homecoming game at Washington State college was played with the U.C.L.A. Bruins. By mechanical devices, the Bruins were made to bubble up and down in the kettle; steam was made to rise from it, and lights behind cellophane created the illusion of flames.

elected to the position of sergeant at arms of the Women's Athletic association.

In December June Kelso was a delegate to the national convention of Wesley Foundation at Urbana, Illinois.

JOAN JACOBS, *historian*
GLORIA KRAFT, *president*

Washington State College—Phi

The new officers of the spring term are Marilyn Borset, president; Eleanor Freese, vice-president; Lorraine Bodine, recording secretary; Lois Boberg, treasurer; and Lillian Cady, historian. Appointed committee chairmen were Lorraine Bodine, scholarship chairman; Renee Pohl, rush chairman; Jean Adams, social chairman; Pat Bausman, house manager; Dolores Cooley, publicity chairman; Ann Isaacson, corresponding secretary; Wildes Bean, activities chairman; Leah McGraw, courtesy chairman; Judy Goetz, standards chairman; and Joanne Frank, music chairman.

DOLORES COOLEY, *Publicity Chairman*

Letters from Alumnae

FRANCES BENALLACK BENOWICZ, *Alumnae Editor*

Province I

NEW HAVEN

New Haven alumnae have been making doll furniture for children cardiac patients in New Haven hospital, while President Jean Kelly Morris (Mrs. Ramond P.), E, conducts the business session. We have had our most recent get-togethers at the homes of Nancy Fitzgerald Welch (Mrs. James), T B, and Barbara Hoffman, T B. We were pleasantly surprised by the visit of Florence Farrell Spargo (Mrs. Paul), T B, who has returned to the states from the Canal Zone, where she and her husband lived at the Naval base.

Many Delta Zeta members are active in clubs and social organizations in and around New Haven. At the present time. Mar Packer Reid (Mrs. Victor), Ψ, Nancy Fitzgerald Welch (Mrs. James), T B, Jean Cody Sullivan (Mrs. Austin), A T, Joan McHugh, A E, and Ethel Chaosky, T B, are participating in the activities of the American Association of University Women. Virginia Butler Calistro (Mrs. Joseph), T B, Connecticut State Chairman of Delta Zeta, was elected secretary-treasurer of the University of Connecticut Alumnae association.

ETHEL CHAOSKY, *editor*

JEAN KELLY MORRIS, *president*

PROVIDENCE

We held a dinner meeting with election and installation of officers at the Hearthstone House, Seekonk. The members also assisted the newly formed Delta Zeta mothers' club at their bridge party by making and filling baskets of candy and helping to serve refreshments. The mothers' club is raising money to purchase a silver service set for the college chapter.

Scheduled was a Panhellenic fashion show at which the Providence alumnae chapter was host to all other alumnae groups from Rhode Island State college and friends.

A family tea was held May 21 in the garden of Eloise Fairchild's home in Rumford to benefit our chapter treasury.

Plans were made with the South County group for a progressive supper on June 5 in Kingston for members of the senior class.

MILDRED EMERY, *editor*

MURIEL SADLER, *president*

SOUTH COUNTIES

The Providence alumnae chapter presented us with a lovely engraved gavel. Doris Dyson, our state chairman, made the presentation. We were pleased to have both Doris and Muriel Fletcher with us at our January meeting, which was held in the apartment of our president, Ruth Tucker. After the business meeting, Ruth, who taught in Alaska previous to coming to Rhode Island

State, showed us her wonderful collection of Kodachrome slides.

Mabel Bargamian Goshdigian was our hostess at a Valentine party in February. During the party, we presented Miss Grace Whaley with an old-fashioned nose-gay as a belated birthday gift from "her girls."

Our March meeting held at Ruby Odland's home was devoted to business. A by-laws committee and a nominating committee were appointed. Plans were made for a canasta party to help our treasury. We are also helping the Mother's club by making candy baskets and filling them for their April bridge.

We are looking forward to many late spring activities. Play Day at the chapter house will be held in May.

IRENE BAINS, *editor*

RUTH E. TUCKER, *president*

HARTFORD

The spring formal, was scheduled May 12. The dance committee, composed of Emily Hayden, chairman, and Eleanore Tryon, Laura Stepeck Lorch, and Corrine Scherman selected the "Wonder Bar" night club for the affair. Members of the New Haven group have been encouraged to come and we expect to renew many old acquaintances at this time. The proceeds will be used to buy furnishings for the new Gamma Beta chapter house to be opened this coming fall.

There are many events we feel would be of interest to other alumnae.

Virginia Douglas, who just graduated from the University of Connecticut in February, is now doing child nursing work in Boston. The engagement of Emily Hayden, Gamma Beta, class of '49, to Robert Adams, Theta Xi, was announced in January. Another engagement we have to announce is that of Peggy Croke, Alpha Tau, class of '49, to Edward Fry, also a graduate of the University of Texas.

PEGGY CROOKE, *editor*

BARBARA BAXTER DUNN, *president*

LONG ISLAND

The April meeting of the Long Island alumnae was held at the home of Carolyn Graves in Westbury. Mrs. Loyd Dick of Garden City was re-elected president. Other officers for next year include: Mrs. James Rock, vice-president; Mrs. F. M. Sturge, corresponding secretary; Mrs. William Heaslip, recording secretary; and Mrs. Bruno Espersen, treasurer.

Our president, Ruth Dick (Mrs. Lloyd), will be the delegate to the national convention at Mackinac Island, leaving her two small children home with her loving and willing relatives!

Long Island alumnae invite an Adelphi college chapter girl to attend alumnae meetings. This lets the Alpha

Zeta members know that we are interested in them and enables them to get to know us before they become alumnae too. The alumnae are cooperating with the Alpha Zeta chapter on a rummage sale to raise funds towards a \$300 assessment on the college chapter.

Our May meeting was held at the home of Martha Huntington (Mrs. Leroy). Martha is a unique member, having been born and brought up in Alaska, attended college at the University of Washington in Seattle, where she became a member of Delta Zeta, and since has traveled over at least half of the world with her husband and son. Martha will display her collection of shells, gathered on her travels. Also at this meeting, clothing will be packaged to be sent to an adopted family in Europe.

RUTH R. EARL, *editor*
RUTH DICK, *president*

NORTHERN NEW JERSEY

Our bridge party in February was a financial as well as a social success. Proceeds have been turned over to national for the hearing aid fund.

New officers elected: Jane Dezendorf, president; Lattie Dawson, vice-president; Emily Cox, corresponding secretary; Ruth Waldron, recording secretary; Vera Hallinger, treasurer; Naomi Brace, Panhellenic delegate; Grace Poe, alternate; Helen Baker, LAMP editor; Jane Dezendorf, and Florence Hohnbaum, convention delegates.

It is recommended that the presidents of the last two years serve as an ex-officio advisory board to the incoming officers.

Miss Cane of the Georg Jensen company, New York, told us about the famous Marghab linens and the samples she showed were gorgeous.

Two members of our group who have been outstanding recently are Helen Baker and Florence Barker. At our last hobby show, Helen did beautiful copper work. She has had an exhibit in one of the New York armories. Florence has been elected president of the Westfield college club and has also been appointed Δ Z state chairman for next year. She has planned

State Day for April 21, 1951.

In April we joined our New York sisters for their bridge at the Beekman Tower.

We held our final luncheon at the Molly Pitcher hotel in Red Bank on June 24. Jessie Emerson Moffet (Ohio State), author, was our guest of honor. Jessie's daughter is also a Delta Zeta from Ohio State.

It is gratifying to learn that several new faces have been present due to the work of the telephone and visiting committee and to the work of our publicity chairman, Charlotte Freygang, who has done an excellent job of having our meetings and social events publicized in the local newspapers.

VIRGINIA COX COOLS, *editor*
FLORENCE HOHNBAUM, *president*

SYRACUSE

Our January meeting was held at the chapter house. Elaine Wright Wilkie and Vera Solima Weber presented a "Musical Intelligentsia" program. Ursula Palloskay and Mary Frances Sims were hostesses.

February was another "double feature" month for us. Besides our regular meeting, we had a farewell party at Ina Taylor's for Dorothy Scott Gibbs who sailed on March 26 to join her husband, Lt. George Gibbs, at Camp Drake, north of Tokyo. Dottie proved herself a good detective by guessing the contents of our various gifts from the clues in our rhymes. She plans to teach English classes at Aoyama Gakuin. Hilda Schnauber and Vi Pollatsek assisted Ina.

At our March meeting we decided to buy our fourth hearing aid and also to start redecorating the second floor of the chapter house by "doing" the president's room. A speaker from the Y. W. told us about their "Ladies Day Out" program.

At our April meeting we had the activities of the hearing aid center explained to us by the doctor in charge, Dr. DiCarlo, through whom all of our hearing aids have been placed.

April was initiation month for Alpha Kappa chapter. The banquet is to be held April 29 at Tubbert's.

MARY FRANCES SIMS, *editor*

Province II

Letter not received from Pittsburgh.

WASHINGTON

We met in February at the home of Alice Hanson Jones (Mrs. Homer) where we spent an evening of just plain getting acquainted. We sat in a circle and made the rounds, each one telling who she was, what she did, and where she had been. You would be amazed, at how many VIP's we have here. In all it was

a successful evening in every way and done without the aid of an outside speaker.

March has been our coldest month this winter—even had a bit of snow—but there was nothing cold about our March meeting. We met at Fay Holloway Wetmore's (Mrs. Alexander) home and listened to a really charming woman discuss her hobby, collecting old glassware.

VIVIEN CAMPBELL PFLEGER, *editor*
MARY WORKUN, *president*

Province III

Letters not received from Charleston, Knoxville, Lexington, and Memphis.

COLUMBIA

Columbia alumnae chapter was entertained at the home of Betty Barnette O'Brien, who has been busy lecturing on decorations for the Garden Clubs. The following week the regular monthly meeting was held at

the home of Mildred Coe Lide. Many of our "old timers" were back at both meetings and we did a lot of reminiscing.

We made a lot of new resolutions for being more active in our group and helping the undergraduate chapter in every way we could. Velda Harth Griffen, Ruby Kitchens, and Ida Huiet Satterwhite got up early one Sunday morning and went down to the sorority room and served waffles to the chapter and same rushees,

then Ida gave a Japanese party at her home for the rushees.

Among those heard from after our "Round Robin" newsletter, were Wylette Culbreath Spier, who lives in Knoxville, Tenn.; Bobby Williams Betchtel, who has two sons and lives in Atlanta, Ga.; and Betty Brown May from Bennettsville, S.C.

Toni Simpson Mitchell is now living at 260 Harvard Street, Cambridge 39, Massachusetts, where her husband is attending M.I.T.

Betty Carlisle Camp has moved to Spartanburg, S.C.

Sara Holland Botkins is secretary to the minister of the Baptist Church at Bremen, Georgia and Dorothy Bullard is secretary to the pastor of Washington Street, Methodist Church, Columbia, S.C. Betty Ziegler has moved with her family to Atlanta, Ga.

Now, girls do send in your names for the register that we want to keep in the sorority room. This ledger will contain date of initiation, what you have done since graduation, your present address, and name of husband and children if any. Send to your editor, c/o McKissick Library, University, S.C.

MAUD C. GITTMAN, *editor*
JEAN VIA TRACY, *president*

LOUISVILLE

At the home of Helen Atkins Stone in Clarksville, Ind., bridge was played.

We sponsored a card party at the Miller paper company auditorium. We were pleasantly surprised at the amount realized.

At the charming new home of Florence Hagman Gerdes, our guest speaker was Dr. Hilda Threlkeld, dean of women at the University of Louisville—a very charming and understanding person as well as an interesting speaker.

On April 22, we were host to all Delta Zetas in Kentucky for a State Day program. Our own Margaret Lee Hanley is the new State chairman. Our guest speaker was Miss Adele Brandeis, art editor of the *Courier-Journal* and the only woman trustee of the University of Louisville.

We have been pleased with the enthusiastic turn-outs at our meetings in the past few months. A more varied program which includes a few purely social meetings seems to be the answer to our particular situation.

MARY KAY STINGER, *editor*
HENRIETTA REDDING, *president*

Province IV

Letters not received from Jacksonville, Tampa, Gainesville, Plant City.

ATLANTA

Billy Happoldt and Rosalee Wilson, brides-elect, were guests of honor at a party in the home of Hazel Long (Mrs. C.B.O.). Each member brought a favorite recipe and these were presented to the guests of honor in books decorated by Ann Vernard (Mrs. Haskell).

Members of the Atlanta alumnae chapter formed a motorcade to attend Georgia's third annual State Day on Saturday, February 25, at the Alpha Omicron chapter house, Brenau college, Gainesville, Ga.

A luncheon meeting with lovely spring decorations done by Helen Radke (Mrs. Joseph) and Ann Vernard (Mrs. Haskell). Peggy Brasselton led the group singing of Delta Zeta songs. Elizabeth Grimmer reported from the chapter at Brenau college and Norma Jean Edsel reported for Atlanta alumnae. We had two national officers present: Mrs. Russell T. Costello, national secretary, and main luncheon speaker and Mrs. Odis A. Johnson, national membership vice-president who spoke on Delta Zeta extension. State Day gave evidence of the growth since Jeanette Moon undertook its organization three years ago.

The regular March business meeting was held in the home of Renee Patterson (Mrs. Robert). Pinky Harris (Mrs. Jack) was elected to serve as secretary for Atlanta Panhellenic for next year and Amaryllis Barnes (Mrs. Ray) as representative.

The April meeting in the home of Margaret Vardaman ends our business activities for this year. At that time our annual election of officers will be held and plans will be completed for our money raising projects and summer rushing.

BETTY GOLDTHWAITE, *editor*
JEAN EDESL, *president*

MIAMI

We are once again proud to announce that the chapter has given a hearing aid to a needy boy. Portia Laughlin, an alumna, is always on hand to find a

recipient for our hearing aids. She tests the hearing of children enrolled in the Dade County school system. Through her we are kept informed of the remarkable progress these children show after receiving such wonderful gifts.

Delta Zeta alumnae of Miami sponsored the Ring theater at the University of Miami on February 22. The house was completely sold out.

Early March found us electing a new set of officers. They are as follows: president, Daphne Hesslein; first vice-president, Thelma Matheson; second vice-president, Sue Sudduth; recording secretary, Genevieve Lynch; corresponding secretary, Kathleen Gillen; treasurer June Deets; editor, Margaret Kruse.

Our chapter has instituted three monthly group meetings. We find our active membership increasing. These group meetings are less formal and more social than our occasional joint meetings. Evelyn Costello, national secretary, attended one of our group meetings. Her deep understanding of Delta Zeta gave those attending a renewed vision of what being a Delta Zeta really means.

We have selected Lurana Purdy, retiring president of the alumnae chapter as convention delegate. Alternate will be Daphne Hesslein.

MARGARET KRUSE, *editor*
DAPHNE HESSLEIN, *president*

ORLANDO-WINTER PARK

Our meeting at the home of Louise Stokes, carried out the theme of George Washington's birthday. Helen Bently and Helen Wood, both B M, attended this meeting.

Our Panhellenic representative reported that the Central Florida Panhellenic Association planned to have all sororities sell tickets to a harness race at the Ben White Speedway in Orlando, to make the five hundred dollars needed to give a scholarship to a Central Florida high school graduate. It turned out to be a big success, which made us feel very proud.

In March we had a brush party at the home of Louise Stokes. Each member was asked to bring one

or two guests. The salesman displayed all of the different articles to aid the home-maker in cleaning her home, after which, we selected whatever we liked the most. We received 15 percent of the total amount of the sales.

The new officers elected for the coming year are as follows: Jean Newhall, president; Miriam Anderson, vice-president; Catherine Wooten, secretary; Cecil Mitchell, treasurer and Jean Chiles, LAMP editor.

GRETCHEN SLEY MINTER, *editor*
MIRIAM PURCELL ANDERSON, *president*

LAKELAND

The Lakeland alumnae have been raising money for our philanthropic project—that of buying a hearing aid for a local public school child. We have had two candy and cookie sales and a rummage sale.

At Florida Southern college, we have celebrated our

65th annual founders' week. We were more than pleased that our Beta Mu chapter president, Miss Janie Cameron, was chosen queen of founders' week this year. Our own alumnae member, Mrs. Doris Purcell Heath, B M, was re-elected alumni secretary.

We all enjoyed meeting and talking with Mrs. Evelyn A. Costello, national secretary, who visited us. A tea was given in her honor at the college.

Our group is losing a very active and valuable member this week. Connie Cason (Mrs. Andrew E. Jr.) B M is moving to Delray Beach.

In April we met with the Beta Mu chapter at the sorority house here at Florida Southern for a joint standards program.

We are entertaining the graduating seniors of the Beta Mu chapter at dinner.

THERA DUNHAM HOWARD, *editor*
MARGARET SPEARMAN, *president*

Province V

Letters not received from Cincinnati and Columbus.

AKRON

We had a most enthusiastic meeting at the home of Bunny Feigert (Mrs. Carl), chairman of State Day, where we made plans for that eventful occasion. Isabelle Church (Mrs. Donald) was co-chairman; Joan Musser (Mrs. C. E.) was in charge of decorations; and Louise Ballenger (Mrs. Donald) of reservations. Evelyn Simmons, (Mrs. Russell) was guest speaker at Kent State University in February.

A dinner in March was held at the home of Mrs. Simmons.

Our Kent State chapter gave us the opportunity of seeing the new house by having a tea in our honor. Those who were able to make the trip, enjoyed it and we all express our appreciation for their kind gesture.

Since this letter is being written from a hospital bed, I know some of the latest tid-bits are being omitted. However, may you all have a most enjoyable summer.

DORIS PATTERSON, *editor*
HELEN SMITH, *president*

CLEVELAND

Continuing their busy round of activities, the members of the Cleveland alumnae held a meeting at the home of Mary Lou Kishel McDade (Mrs. H. L.), I A. High point of the evening was a book review ably given by Marjorie Self Hall (Mrs. Wm. G.), A II.

The occasion of a joint gathering of the Cleveland east-side and west-side groups at the Cleveland Heights home of Lee Goff Hall (Mrs. Charles), A II, saw a large turnout of members and friends who greatly enjoyed a movie-lecture entitled "Vacation in Alaska," given by Dr. Richard Renner. On the committee for this meeting were Mary Hayes, A A, Ethel Boros, O, Nancy Gaffney, I, Gwen Drake Herron (Mrs. Lewis F.), T, and Mrs. Howard Brown.

Featured was an art and craft show at which members displayed and sold products of their own handicraft as part of the chapter's year-around funding campaign. Among the more outstanding exhibits raffled was a block print donated by Mary Cunningham (Mrs. Phelps), A Φ, and a hand-painted luncheon set made by

Marjorie Hall.

May will find the members gathering at the new Orange Village home of Alice Lamiell (Mrs. Donald), Θ, for the annual installation of officers.

Spring cleaning is again a boon to the chapter, coming, as it does, at the fag end of the year with our rummage sale drawing to a conclusion. Under the gentle persuasion of Lee Hall, members' attics have proven unusually productive this year.

MARY LOU KISHEL MCDADE, *editor*
RUTH PLYMATE LOWREY, *president*



CLEVELAND AREA'S QUEEN OF VEGETABLES, Marilou Hoag, Gamma Alpha. Marilou will compete for the national title to reign over National Vegetable week in August. She was judged on the basis of 40% for appearance, 30% for poise and 30% for community activity records.

DAYTON

Delta Zetas once again met in a private dining room at Rikes department store. Place cards and table decorations that celebrated St. Valentine's Day. A business meeting was followed by bridge and canasta. Our chairman was Evelyn Lytle Rinehart (Mrs. Howard).

A pot luck chili supper was given at the home of Charlotte Wells Kunst (Mrs. John), followed by the election of officers. Miriam Burns Wagner (Mrs. James), Δ, will serve her second term as president, Charlotte Wells Kunst, A, is vice president and secretary, Mary Lou McConnaughey (Mrs. William), A, is treasurer. Our program for the evening was "Know your Delta Zeta." Brief talks were given by Donna Abbott Randolph, Isabel Lapp, Virginia Bucher Daum, Carolyn Mathews Buckey, Mary Fran Trantor Kling, Mary Lou Karstaedt and Mary Lou McConnaughey Barth. Our Delta Zeta scrap book was passed around, causing much interest.

The Dayton chapter of Delta Zeta cooperated with the first big local Panhellenic dance on April 22. This type of affair is instrumental in helping good Panhellenic spirit prevail in Dayton. Working with the group is Martha Sharkey, our Panhellenic representative and Barbara Merrick Graeff (Mrs. Robert), A.

Barbara Baker, A, is engaged to Robert Steinhagen, a Sigma Nu from Miami.

We are very happy to extend a hearty welcome to two new members in our chapter this winter: Ruth Whiting, B K, a home economist at Frigidare, and Jo Anne Penn, recent graduate of Cincinnati.

KAROLYN MATHEWS BUCKEY, *editor*
MIRIAM BURNS WAGNER, *president*

SPRINGFIELD

Under the very capable leadership of our president, Myrle Corwin Duffey (Mrs. Kenneth), B X, the Springfield alumnae have had an unusually successful year. While a large part of the business is connected with the chapter, we have attempted to have short programs, also.

Shirley Knoske Gher (Mrs. Henry), B X, entertained us. Assisting her were Mary Davis Shultz (Mrs. Rodger), B X, and Phoebe Welsheimer Bell (Mrs. Robert), A. During the amateur hour, readings were given by

Marilyn Gallagher, Margaret Dean, and Eve Myers Hughes (Mrs. Albert), B X.

Gladys Hubbard Kerns (Mrs. Wm.), B X, presented two of her music students in a short program. Virginia Dorsey Slough (Mrs. Fred), Theta, and Irene Ernwein Brehm (Mrs. Charles), B X, were hostesses.

We are constantly working to help our Beta Chi chapter. This year we have bought a complete set of china (how fast it disappears), a studio couch, a drink dispenser, and a 40-cup coffee maker; we have furnished several hearing aids for children in our city; and we have sent three boxes to our adopted family in Germany.

How do we finance all this? We sell shampoo, aluminum foil, cards, stationery, and wrapping paper. Our biggest effort was the rummage sale. Our wares were numerous and so attractive, that the committee bought quite a bit of the stock as they were setting it up the night before the sale! We really work hard, but, oh, how we enjoy ourselves!

KATHRYN GARMAN, *editor*
MARILYN KINLEY GALLAGHER, *president*

TOLEDO

We entertained our husbands and guests at a "Poor Taste Party" by having a square dance. We recommend it as a party for husbands as everyone seemed to get acquainted so easily.

Lou Black (Mrs. Harold), A K, reviewed "Peabody Sisters of Salem," by Louise Tharp. The meeting was held in the beautiful home of Elizabeth Sealey Pierce (Mrs. Richard), A, who was assisted by Catherine Bernheisel Fessler (Mrs. Ira), A, and Patricia Smith (Mrs. James), A.

Kappa Kappa Gamma held a Panhellenic party. Betty Willard, A, attended for Delta Zeta. Identification tags were in the shape of the sorority pin, and Betty's lamp is added to our scrap book. Betty reports that it was a fast moving party and everyone enjoyed themselves. Pictures of the party appeared in the Toledo newspapers and Betty was in one of the groups.

We planned a "Talent Auction." We are to make something to be auctioned at the meeting.

MARGARET BELL NICHOLSON, *editor*
BETTY WILLARD, *president*

Province VI

Letters not received from Detroit, Fort Wayne, Franklin, South Bend, and Terre Haute.

INDIANAPOLIS

The annual election of officers was held at the home of Margery Campbell Wilson (Mrs. Edward), A N. The new officers, installed are: Jeanette Caudle Harding (Mrs. Harold K.), Ψ, vice president; Dorothy Busby, E, secretary; Jean Johnston, Δ, LAMP editor; Helen Hart Furman, E, publicity chairman; Katherine Fillmore Lemons (Mrs. Kenneth E.), A N, Panhellenic delegate; Isabelle Early Schmidt (Mrs. Henry M.), A N, alternate; Mrs. Pearl E. Fenwick, A A, delegate to seventh district federation of clubs; June Wilson Bolyard (Mrs. John W.), A N, alternate; Charlyn Murray, Δ, rush chairman; Dorothy Benner Rieke (Mrs. Herbert), E, and Alene McComb Worth (Mrs. Harold M.), A N, executive committee members. Katherine Rubush, A N, was chairman of the nominating committee.

In May the chapter sponsored a chest X-ray program for Mayer Neighborhood house. We plan to aid a foreign

family or institution in the Adventures in Friendship program, sponsored by national.

Annual State Day was held on April 22 at the Columbia club in Indianapolis. Decorations were based on a "Come to Convention" theme, with a replica of the Grand Hotel, Mackinac Island, centered on the speakers' table. Miniature silver and green horse carts (like those on the island) bearing a small orchid made the individual favors. The orchids were secured through Jinx Kral, E, who is now in Hilo, Hawaii. We heard Francis Hughes, national vice-president of Delta Tau Delta, speak on fraternities. Ada Rubush Holland (Mrs. Earle R., Jr.), A N, served ably as chairman of State Day. Alyce Easter, E, was chairman of the dance which ended the day's festivities.

Pauline Howard Masson (Mrs. J. Edward), A N, and Kathryn Rank Shotwell (Mrs. Alfred Lee), A N, spoke on "Achievement in Business" at the May meeting. The bridge tournament playoffs will be held in June. Helen Shingler Dunbar (Mrs. Colin V.), E, is chairman.

ELLEN KROLL JENKINS, *editor*
VIRGINIA KIRACOFE ROMBERG, *president*

LANSING-EAST LANSING

Lansing and East Lansing alumnae have had a busy season and a very enjoyable one. Mrs. Melvin Lill was hostess at a bridge and canasta party in January, and everyone had such a nice time that it was decided to have a repeat performance in February. Mrs. William Turk was hostess for the Valentine party and Mrs. Donald Benscotter was hostess for our third party in March.

Of course, the Lansing and East Lansing alumnae

are looking forward to the national convention at Mackinac Island. Every single girl is hoping to make the trip.

The alumnae group has recently adopted a family who are refugees from Egypt: Mr. Herbert Liebman, Reutlingen, Rafbestrasse, 50 Germany. Mr. and Mrs. Liebman have twin sons, age fifteen. We sincerely hope our services will prove valuable to them.

Until convention time, "Hasta Luego!"

MRS. WILLIAM TURK, *editor*

MRS. RICHARD BYSTROM, *president*

Province VII

Letters not received from Eureka, Peoria, Rockford, Urbana-Champaign.

CHICAGO

An evening at the theatre; That was what happened at Chicago's Eleventh Street Theatre on February 9. "Two Blind Mice," was the charming and delightful farce presented by the Uptown players, now in their twenty-seventh season in the city. Delta Zetas, who comprised a large portion of the audience, added considerably to the chapter treasury.

The Marthas, as well as the Marys, in the form of the afternoon group, have been completing twenty initiation robes for Alpha Alpha college chapter. Verna Kummer, Alpha Alpha, directed this worth-while project.

All side groups devoted their March meetings to a "Know Your Delta Zeta" program. At several of these Vi Sharatt Whitfield, Tau, our capable province director, gave talks on sorority traditions, achievements, and present and future objectives. Vi is retiring program chairman of the North Shore Panhellenic association and adviser to Alpha Alpha.

"Bridge or canasta" reads the invitations these days which are going to sixteen, eight, and four prospective players. The colossal benefit bridge progression is in full swing. Only a Wall Street expert can appreciate the anticipated yield of these "old home week" evenings. The staggering sums are to be divided between our traditional hearing aid project and a scholarship for some worthy Northwestern junior. This latter gift, to be awarded to a third-quarter junior in the School of

Speech, applicable to the senior year, is being earmarked for a student who plans to work with the hard of hearing in Northwestern's outstanding clinics.

Gail Brook Burket, Alpha Alpha's distinguished authoress, was interviewed recently on WEAW's "Women in Action," an Evanston broadcast.

Chicago Panhellenic luncheon was held in the Crystal Ballroom of the Edgewater Beach Hotel Saturday, April 1. Hope Summers of stage and radio fame was the five-star entertainment.

FRANCES BROWN, *editor*

MARY LOU RAGEL VINEYARD, *president*

GALESBURG

At the home of Mrs. Alexander Duff, a patroness, an outstanding review of "South Pacific" was given by Mrs. Duff, with a recording of each song being played at the precise spot in which it was sung in the play.

The Panhellenic house on Knox campus was the site of the March meeting. An interesting feature of the program was colored slides of flower arrangements accompanied by an instructive talk.

Soon we will see movies of Mackinac Island, scene of convention for this year.

Georgia Pahlow of Galesburg has just been elected president of Alpha Beta chapter of Delta Zeta at the University of Illinois. All of the Galesburg alumnae members were happy to hear that Barbara Bryngleson, daughter of Edith Dopp Bryngleson was pledged to Alpha Beta chapter in March. Edith's oldest daughter Katy (Mrs. Donald) Reiss, a Delta Zeta of Tau Chapter, is teaching at Wisconsin State girls school at Oregon, Wisconsin.

One of our civic enterprises is adding a bit of cheer at the Knox country home and hospital. This month we sent cakes to the old people at the home for a party.

Our newest project is the adoption of a family in Europe, refugees from East Prussia. They have six children, ranging in ages from 7 to 16 years. We are enthusiastically working on our new venture by packing boxes of clothing, powdered milk, cocoa, coffee, and soap.

BEULAH WHITMAN GRAHAM, *editor*

MARGARET JANE JOHNSON POTTS, *president*

MADISON

Our activities have been many and well attended. Our White Elephant sale at the home of Elizabeth Bates Butler (Mrs. Henry R.) was a huge success. Delta Seiker Cnare (Mrs. Robert), was the able auctioneer. In March two worth-while meetings were held at the Tau chapter house. We had an interesting program with Mrs. Eva Marie Sullivan of the "House of Dolls" who



Shirley Oyen, A B, became the bride of Herbert C. J. Kaad, attended by Delta Zeta Margaret Glenz Weichel, A A (extreme left). The new Mrs. Kaad was formerly president of the Chicago alumnae chapter.



Gargantuan doll, held by Mrs. Eva Marie Sullivan and three other dolls in her rare collection, are admired by Mrs. Don Eastland and Mrs. Tom McGovern, who helped arrange for talk on "House of Dolls" at alumnae meeting at Tau chapter house. Large doll was created in Germany 45 years ago.

gave an illustrated talk about dolls from historic days down to the present.

On March 23 a spring style show was given by Harry S. Manchester, Inc. followed by dessert.

This latter was our money making function of the year and did help fill our depleted treasury so we can ably send a delegate or two to national convention. Frenda Johnson Gilbert (Mrs. Robert) was general chairman assisted by Marie Kappus Riley (Mrs. William H.), Helen Dahl Pavlac (Mrs. Ray), Virginia Smith Swingen (Mrs. Eldred) and Bette Kelsey LaFond (Mrs. Harlow). Carol Westerlund, Joan Halter, undergraduates, played for the show. Mrs. William J. Carson, Tau housemother, and Kay Gager Schreiber (Mrs. E. S.), alumnae president, poured during the social-dessert hour following.

We are sorry to see two of our active alumnae members leave us. Dorothy Lanzendorf Hall and Eldon have moved to Poynette, Wisconsin, and Elizabeth Ann Stark Logan and Edmund are back busy packing to leave for Cody, Wyoming.

LISSETTA GRAVES LAUTZ, *editor*
KAY GAGER SCHREIBER, *president*

MILWAUKEE

A benefit card party was sponsored in February. Ruth Benz Reimann (Mrs. Walter F.), T, program chair-

man, was in charge of arrangements, assisted by Grace Schaefer, T. Bridge, canasta and 500 were played by some 80 Delta Zetas and their guests. Two nearby collegiate chapters benefited by the success of the card party, Gamma Theta chapter and Tau chapter.

Milwaukee alumnae's goal to purchase another hearing aid has been met.



June Woelffer Velder, speech correction analyst.



Esther Hotton, WTMJ Women's Commentator "What's New" Program



Breta Luther Griem, foods demonstrator on TV, received award of merit.

Miss May Wherry, B K, entertained the Milwaukee group on March 8 at the College Women's club. The evening was planned as a social get-together. Catherine Wolf (Mrs. John E.), A E, planned and directed a brief period of games' entertainment.

Milwaukee Delta Zeta alumnae told about interesting careers at the April meeting.

Mrs. Esther Higgins Hotton, T, former women's director of radio stations WQQW, Washington, D.C., and WKOW, Madison, succeeds the famous "Nancy Grey" on the "What's New" program, a daily feature over WTMJ, Milwaukee Journal. Mrs. Hotton began her radio career at the University of Wisconsin station in 1944. She appeared as "Miss Esther" on the WTMJ Television show, "Something to Do." Mrs. Hotton has been a teacher, war worker, writer, actress, director and producer. She is the mother of two children.

Mrs. Breta Luther Griem (Milton E.), T, a home economic graduate, who appears as foods' demonstrator on the WTMJ-TV program, "What's New in the Home?", was recently given the Wisconsin award of merit by the Wisconsin Restaurant association. Breta is well known to all Delta Zetas in the Milwaukee area who own television sets. She is the author of a cook book, and can boast the distinction of being not only a career woman, but a homemaker and mother as well.

June Woelffer Velandier (Mrs. Berger), T, a 1946 speech major, has had an interesting career in speech rehabilitation work. While in Ithaca, New York, June was stationed in the rehabilitation hospital for infantile paralysis patients. She is affiliated with the Milwaukee McKinley Orthopedic school, where she is speech correction specialist. As a result of her belief in the human need for companionship and trusting faith, June generously gives much of her "out-of-school" time to the extra-curricular entertainment of her pupils.

Jane Starz T, speech major, enrolled this past January in a charm course at the YWCA in this city. Because of Jane's vivacious personality and sincere desire to "take on" the smart, young, business woman's look, she was selected by her instructor for a "before and after" study. Jane enrolled, looking like a sweet, young "coed," unsophisticated in dress. She emerged from the course a sophisticated business woman, wearing a new and becoming short coiffure, a smart wardrobe, and make-up to enhance her individual beauty. Jane herself likes the change as a result of this unusual course. She feels a more business-like attitude toward her job and a great deal more assurance.

A suggestion of close cooperation between Delta Zeta mothers' groups and local alumnae chapters to help nearby collegiate chapters, made recently by Mrs. Fern Wilson, national head of ΔZ mothers' clubs, is being successfully acted upon here in the Milwaukee area.

The mothers of Delta Zetas at the University of Wisconsin meet once a month for lunch. Our new officers installed are: Mrs. Wallace A. Barr, president; Mrs. Arthur Traulsen, vice-president; Mrs. B. F. Burkholz, secretary and treasurer; Mrs. R. C. Siegel, program chairman, and Mrs. L. C. Welle, publicity chairman.

FLORENCE PURCELL ROSENBERG, *editor*
ARNA GROOM KARSTEN, *president*

WEST SUBURBAN

Here we are getting ready for the summer issue. Our February meeting, at the home of Mildred Evans Atkinson, was a huge success, considering the icy condition of the roads. Eleven hardy souls came carrying their bake sale goods. Everybody brought and bought something, which enlarged our treasury considerably.

We welcomed back our president, Dorothy Tamblingson, after her illness.

At our March meeting we had our annual pot luck supper at the home of Elizabeth Beggs. We always look forward to our March meeting because everyone turns out. Our afternoon West Suburban group made a grand showing. We are informed that Rozelle Synder is the new president of that group. The afternoon group, under the direction of Harriet Van Clive, has been busy making layettes for Norway.

At the March meeting we also had election of officers. Our new president is Marge G'sell; Marion Conrad, vice-president; Mary Francis Smith, secretary; Mary Shaffer, treasurer. Congratulations, girls!

We certainly are looking forward to convention this year. Quite a few of our members hope to be present. Yours truly still remembers the last convention held at Mackinac Island in '40. We do hope to see old friends come July!

EVELYN WEDDE, *editor*
DOROTHY TAMBLINGSON, *president*

Province VIII

Letters not received from Ames-Boone, Cedar Rapids, Kansas City, Lincoln, Quad-City, Marshall, Sioux City, St. Louis, Wichita, Grand Junction.

DES MOINES

Our primary project has been to redecorate a basement study room at the Gamma Epsilon house. With paint and the addition of a rug, lamps, card table, and miscellaneous items selected by Barbara Haskins, B K, Coral Peterson, B K, Phyllis Norton, T E, and Margaret Heft, T E, the room promises to become a pleasant refuge.

The group is continuing a custom instituted last year when an achievement cup for actives and one for pledges were presented Gamma Epsilon at State Day. Names of the member and pledge who contributed most to the chapter's advancement are to be inscribed on the cups.

Ever since our big success of last year, when we purchased table silverware for Gamma Epsilon, we've been "sold" on selling Christmas cards. This year, Marguerite Havens, B K, received cards from so many

printing establishments, until some of us wondered how we'd ever sell all the boxes she brought to meetings. But they finally disappeared to be replaced by a pleasing profit of \$150. We also sold fifty pounds of pecans.

Of course, our interest too has been in the establishment of a new colony at the State University of Iowa. At the pledging on March 18, five of our members drove to Iowa City and witnessed the ceremonies.

At the apartment of Coral Peterson, B K, fortified with scissors and nimble fingers, we made paper roses for decorations to be used at State Day.

We are looking forward to another successful year with our new officers: Phyllis Norton, T E, president; Eloise Cram, B K, vice-president; Ethel Howell, I, secretary and LAMP editor; and Eda Harper, I, treasurer. Virginia Wood, B K, and Coral Peterson, B K, were renamed Panhellenic representatives.

ETHEL HOWELL, *editor*
PHYLLIS NORTON, *president*

TWIN CITY

It is a matter of great pride to all of us to have a national officer as one of our alumnae members. This

year Helen Woodruff, national treasurer, took on added duties for Delta Zeta and served as house counselor for Gamma chapter. On February 23, a reception was given at the sorority house in her honor. Jean Cibuzar was in charge of arrangements. Invited to the affair were sorority national officers who reside in the Twin Cities, president of Twin City Panhellenic, house mothers, house presidents, Delta Zeta alumnae and Delta Zeta mothers. In the receiving line with the guest of honor were the president of Gamma chapter, Marilyn Andresson; president of Twin City Alumnae, Mary Rachel Towey; and president of the Twin City Mothers' Club, Mrs. Edwin Seuss.

All the Twin City alumnae group joins in expressing a most sincere "Thank You" for the splendid help and inspiration Helen is giving Gamma Chapter.

The evening group met at the home of Elinor Skinner, who gave a very interesting talk on "My Collection of Foreign Dolls." Elinor has a very rare collection of one hundred and seventy-five dolls from all over the world. Among the outstanding are two peasant dolls made from silk stockings by the French Artist, Ravca. Another is a replica of Queen Mary, which was made by two spinsters who live in London; a special permission had to be received from the king before this doll could be made.

The afternoon group had its March meeting at the home of Bernadine Courtney Johnston. Kay Ulrich Davis presented "Tips on Home Sewing."

Clever invitations heralded the approach of the annual State Day celebration for Delta Zeta in Minnesota. Helen Berg is in charge of the luncheon which will be given at the Coffman Memorial union on the 15th of April.

LILLIAN HAUGEN, *editor*
MARY RACHEL TOWEY, *president*

DENVER

1950 is a banner year for Delta Zetas in Denver. President of Denver City Panhellenic is our own Margaret Bonney Horton (Mrs. E. Bennett), a charter member of Rho chapter of Delta Zeta. We are all very proud of Margaret and strive to plan our chapter activities around Panhellenic. There were more than 40 Delta Zetas at the last Panhellenic luncheon and we hope to increase that number in May.

In May the alumnae meeting will be "Achievement" night for the actives and installation for the mothers' club and the alumnae chapter. Officers of the mothers' club will be installed by alumnae president Esther Roberts Stoddard (Mrs. John C.) and Margaret Bonney Horton (Mrs. E. Bennett) will install the alumnae officers.

The University of Colorado Extension Center and the Denver Alumni Association held a series of nine lectures in Denver this winter. The subject of the series was *Democracy and the Atomic Age*.

Colorado State Day will be held this year on August 19 at the Denver Athletic club (if they have finished extensive remodelling); if the D.A.C. is still torn up State Day will be at some other downtown location that will be convenient for everyone.

The bridge parties started by Eddie Kirk (Mrs. Donald) are still going strong and bringing in a small but steady revenue. Fritzie Gump (Mrs. Luther) sent an appeal to all Colorado Delta Zetas and asked them to send in a contribution that would equal the amount the bridge players contribute. Eleanor Moffet assisted Fritzie with the letters. While the response was not staggering it did bring in a little and "every little bit helps."

Beginning in June we plan to have Delta Zetas meet for lunch at Daniels & Fisher's tea room at 11:30 on the second Saturday of each month. Any other Delta Zetas who are down town at that time are invited to join us. Visiting or vacationing DZs are urged to look us up and have lunch with a Delta Zeta once a month.

MARIE L. HEARSON, *editor*
ESTHER R. STODDARD, *president*

FORT COLLINS

Our alumnae chapter helped the college chapter in its fall rushing this past year. In addition, at one of our regular fall meetings we took baby garments to contribute to the layette the college chapter was preparing to send to Norway.

In October we entertained the out of town alumnae at a coffee hour after the homecoming game. We had a rummage sale that added about seventy dollars to our treasury.

We entertained the college members and Mrs. Edwards, the housemother, at a dessert party at the home of Mrs. Harold Busch.

We are looking forward to a visit from our province president, Edna Zamzow, in a short time.

MIRIAM BEACH, *editor*
JOANNE GRUBB, *president*

OMAHA

State Day preparations highlight Omaha alumnae activity. We celebrated April 15 at the Paxton Hotel in Omaha.

Our meeting was most interesting with Miss Doris Quick, an exchange teacher from Newport, England, who took us on a "Quick Trip" to all the places she felt one should not miss when visiting England. We also learned the many differences between England's educational system and that of the United States.

At our meeting in Elsie Adams home, Dorothy Cathers showed the movies she took on her tour in Europe last summer. We elected the following officers for the coming year: Marjorie Carlson, president; Pauline Baldwin, vice-president; Doris Wallace, secretary-treasurer.

RUBY SWARTZLOW, *president*
DORIS WALLACE, *editor*

WICHITA

At our meeting at the home of Ruth Martin Sieverling, A A, we folded bandages for Wesley hospital as that is our community project for this year.

Mildred King, Γ, has returned from Bell memorial in Kansas City, Mo., where she took a refresher course in laboratory science.

Wichita played host to regional conference of AAUW the last of March and several of our members took an active part. Laura Parker Allen, E, was a featured singer.

Mildred King, Γ, and Nell Gerety, Ω, manned a booth for the cancer drive, at one of our local theatres.

Violet Greever, A, and Pearl Herman Castello, A Φ, are doing graduate work at the University of Wichita.

When in Kansas, look us up. We represent so many chapters, we feel sure that you would find some one you know. We are not advertised as a "vacation" state but there are many places of interest in Kansas.

NELL M. GERETY, *editor*
RUTH SIEVERLING, *president*

ARROWHEAD

The Arrowhead alumnae have had a busy season with regular meetings and two luncheons with other alumnae in the area. Three of our original members have moved, Henrietta Duncan Chandler and Ruth Clausen Reasor to Indianapolis and Betty Busch Velz to Minneapolis. We have, however, two new members, Barbara Anderson Hayes, Δ, and Helen Jacobsen Edleman, B K.

Our project for the year has been making favors for the holiday trays at one of the local hospitals. Many of our meetings have found us literally surrounded by construction paper and ribbon for turkeys, Christmas trees, and recently miniature flower pots for the Easter

trays, the latter a suggestion from Dorothy Wiprud's small daughter.

Mary Kay Keenan is busily working on plans for the pharmacy division of the Upper Midwest hospital meeting, and then is going to Atlantic City for the American Pharmacy association meeting as a member of the executive committee. Sally Purbough is publicity chairman for AAUW, Duluth branch, and Barbara Hayes had a part in the Duluth Playhouse's most recent production, Moss Hart's "Light Up the Sky."

Thus we have completed our first year as a group and are hoping we will soon have a charter.

ELIZABETH CLARK HALBERT, *editor*

DOROTHY VAN DAN AKER WIPRUD, *president*

Province IX

Letters not received from Baton Rouge, New Orleans, Tri-Cities, and Tuscaloosa.

BIRMINGHAM

Birmingham Delta Zetas began the year with renewed loyalty and interest. Our meeting with Mrs. Felix Maxwell offered the delightful program, "Paintings of Famous Churches of Birmingham," presented by Mrs. J. E. Tidmore. Assisting Mrs. Maxwell were Mrs. Haywood Hargrove, Mrs. Manning Eagles and Miss Mary Bain.

Since our Birmingham summer seemed to linger all winter, we were truly ready for the February program on "Spring Fashions." Mrs. Richard Moxley was hostess at the Birmingham Country club. Receiving with her were Mesdames Buell Warren, Ross Peebles, and William Fuller. Miss Helene Simmons, fashion coordinator, was guest speaker.

Mrs. Sam Wakefield kept all hands and minds busy in making Alabama's State Day, March 4, a real success. It was really worthwhile and beneficial. Working with her were: Mrs. Thamar Barrett, program; Mrs. J. W. MacKay, panel discussions; Mrs. Wayne Dowdey, tickets; Mrs. David Knox, reservations; Miss Mary Bain, publicity; Mrs. W. R. Carroll and Miss Helen Harrell, decorations and seating.

Birmingham Delta Zetas are proud of the work being

done in the Birmingham branch of the American Association of University Women under the competent guidance of Mrs. Richard Moxley, president. Other Delta Zetas working as chairmen are: Mrs. Sam Wakefield, fellowship; Miss Mary Bain, bulletin; Mrs. Fluitt Fulton, telephone, and Mrs. Frank A. McGowan, yearbook. Mrs. S. D. Moxley, past president of the Birmingham Branch, was recently elected State President of AAUW. Mrs. Moxley is now terminating two years of outstanding work as president of the University of Alabama alumnae association.

Mrs. A. J. Abrams (Lorraine Ingram) of Memphis, Tenn., spent the weekend of March 4 with Gwen MacKay, to attend State Day.

Mrs. Willard M. Mobley who has been elected director of third district, Alabama Federation of Women's clubs for the next two years, is a member of the Nouvelle Etude club, serves on the Central health center board, and is very active in AAUW.

Alpha Pi alumnae are boasting the initiation of a Delta Zeta granddaughter. Barbara Gourley, recently initiated into Alpha Pi chapter, has a Delta Zeta mother and a Delta Zeta grandmother. Her grandmother, Mrs. I. T. Bohannon was a charter member of Alpha Pi and has been a faithful and inspiring member of our alumnae group through the years.

GWEN MACKAY, *editor*

JEANETTE KNOX, *president*

Province X

Letter not received from Houston.

AUSTIN

In February the regular meeting was held at the home of Judy Hayes Baker. At this meeting Roselle Maxwell, a collegiate member of Alpha Tau, visited us to tell us the status of the chapter, and also to tell us of their past, present, and forthcoming social and campus activities. Hermine Van Eck reported on the benefit bridge party held by City Panhellenic on February 22.

At the March meeting, at Hermine Van Eck's home, Mary Ann Labban announced a Stanley party to be given at the DZ house on March 21. These parties have proved to be a successful method of "having your cake and eating it," since all those attending buy the Stanley products, and when they buy, a part of it is given to the alumnae group for having the party. At the same party Lane Dickerson was selected to represent

our group at the style show to be given by City Panhellenic at the March luncheon meeting. Wysonda Dupriest Stewart was co-hostess.

JUDY HAYES BAKER, *editor*

KATIE BLANCHE STALLWORTH, *president*

CORPUS CHRISTI

Our ever-busy clubwoman Margaret Sutton "hostessed" for our March meeting at her home—a typically southwestern house with glassed-in flagstone porch and a huge backyard, ideal for summer barbecue parties. Among her collection of the unusual, we admired a small chest of drawers complete with wooden nails, handed down to Margaret by her grandmother.

Barbara (Mrs. Tom) Beard and Sue (Mrs. Dexter) Hamon worked on our Mother and Daughter Easter coffee held the morning of April 8 at Sue's home, with unusual decorations, which included a centerpiece of colored Easter eggs suspended from a Ming tree, surrounded

by long, slender candles. Favors for the guests were lapel pins, consisting of miniature straw baskets, the handles tied with green satin ribbon, the centers filled with tiny multi-colored Easter eggs. The Corpus alumnae invited alumnae from surrounding towns, collegiate members from Corpus and nearby, and their mothers. Barbara's mother, Mrs. L. G. Swenson of LaGrange, Ill., was among the guests.

Frances Taylor (Mrs. John) Love made another flying visit to Corpus with "Johnny T." and John, Sr., and described for us State Day which will be held the first May weekend in Dallas.

HAZEL A. PETERSON, *editor*
MARGARET ADCOCK, *president*

DALLAS

All ashore that's going ashore! And we Dallas alumnae were off on a twenty-one day cruise to South America, at least for the evening of our February meeting. Two men from a local travel agency presented a most interesting James A. Fitzpatrick color movie of such a cruise for our program. Why, we even got to see how King Neptune initiates those who are crossing the equator for the first time!

Careers for Women Through the Years was discussed by Velma Lockridge McKee (Mrs. Mack J.), Lambda (Kansas State), at the Alpha Psi birthday program tea on Feb. 18. The girls from the college chapter who were there certainly heard some excellent tips and personalized information.

Newly elected president of the Dallas alumnae chapter is Mary Alice Binnings, A Ψ. Other officers installed are Betty Chapman, A Ψ, vice-president; Blanche Zink, A Ψ, secretary; Marguerite Sturdivant Santry (Mrs. I. W.), A Ψ, treasurer, and Marie Louise Cuquet Mitchell (Mrs. Robert F., Jr.), B T, LAMP editor. In honor of the incoming and out-going presidents, Mary Alice Binnings and Eloise Raef Sherman (Mrs. Marvin E., Jr.), a covered-dish luncheon was held at the home of Pauline Edwards Dodd (Mrs. C. A.), Δ.

Assistance in clothing and other needs will be undertaken for two families in the Dallas area by our local alumnae group during the coming year as a social service project.

Final plans for State Day scheduled for May 6-7 in Dallas were made at our next business meeting and

buffet supper.

Last social event on our agenda this spring will be the alumnae breakfast on June 4 with the graduating seniors from the SMU Chapter as our honor guests.

BETTE RUTH HORTON, *editor*
ELOISE RAEF SHERMAN, *president*

OKLAHOMA CITY

The Oklahoma City alumnae chapter has two new members: Jean Walton Boone (Mrs. Donald), A E, and Joan Parker (Mrs. Gerald), A B.

Several of the Delta Zetas have been busy preparing for the annual benefit bridge party sponsored by AAUW. Our president, Katharyn Lockard, is general chairman of the event which raises money for college scholarships. Polly Leopold is co-chairman of the ticket committee.

Oklahoma City Panhellenic group sponsored its third annual benefit. Katharyn Lockard, I, chairman of the prize committee for this event was assisted by Bert Neiman, E, and Emma Lou Perkins, A B. The proceeds from this benefit are to be donated to the Crippled children's home of Oklahoma.

A number of alums from Oklahoma City were able to attend State Day at the A E chapter house, on March 25 and 26. We feel honored that Katharyn Lockard was selected as Oklahoma state chairman for the coming year. Polly Leopold will head the committee on recommendations. Bert Neiman was voted secretary and Mildred Hobbs Horwedel, A E, was re-elected treasurer. Trading stamps will be collected from alumnae throughout the state and will be used for the purchase of silver hollow ware for the A E chapter house. Rena Charnley Thomson, T, who lives at 2529 N.W. 34th St., Okla. City 12, was appointed to receive these stamps. We all enjoyed meeting our national treasurer, Miss Helen Woodruff, T, and Miss Cleora Crosby and our province director, Mrs. Porter Larson, I. The Oklahoma City alumnae group presented the chapter house with a gift of silver flatware. Now we must get busy and collect our trading stamps!

At the present time our group is investigating a new local charity project which we will help with in the coming year of 1950-51.

RENA C. THOMSON, *editor*
KATHARYN S. LOCKARD, *president*

Province XI

Letters not received from Fresno, Los Angeles, San Jose, Santa Monica.

FOOTHILL

Our meeting, at the home of Valeria Almon, featured an instructive talk by Mrs. William Glenn, Jr., on "Understanding Modern Art," illustrated by some of her own paintings.

A supper meeting was held at Dorothy Matzner's with a Valentine motif. Isabel Reichardt (Mrs. Walter) of the Pasadena League of Women Voters gave an informative talk on urban redevelopment and federal aid to housing.

Our theater benefit party was highly successful, for \$64 was raised for our Braille work.

We entertained the Pasadena Braille club at the Neighborhood church in Pasadena. Dessert was served at tables beautifully decorated with camellias. Each blind guest was presented with a camellia and a Valen-

tine. The guest of honor was our Dorothy Walker Scott, who goes to Philadelphia, where her husband has been transferred.

We are happy to welcome four new members into our group—Janet Allison, Isabel Piedade Beckman (Mrs. E. H.), Mrs. Willard S. Berry, and Mrs. Dean Rains.

We met in March at the home of Lila Anderson and enjoyed the speaker, Vivian Griffin, a Delta Zeta from Playa del Rey, who ably presented her topic, "International Understanding through Current Fiction."

DOROTHY BRANDES MATZNER, *editor*
LOBELIA ST. GERMAIN BISHOP, *president*

LONG BEACH

When we entertained our husbands at a Chinese dinner at the home of Lorraine Holtz Nichols (Mrs. Theodore B.), Z, our globe trotter, Ida Deppman, K, showed her colored pictures of Japan and Honolulu, taken on a three-months' trip to the Orient last summer

and a trip to Honolulu during Christmas vacation.

The meeting at Delia McMahan Pesante's (Mrs. Russell), A I, was packed full of thrills when we were introduced to our new Norwegian sister, Anne Grete Berg from Oslo, who is a freshman at the University of Southern California on a year's Panhellenic exchange scholarship. One of our philanthropic projects is to give to Anne Grete her Delta Zeta pin and a life's membership to the LAMP.

The Long Beach alumnae group has taken a very active part in the rushing, especially at U.S.C. as that is the house nearest us. We are eager to know the girls who are becoming Delta Zetas and the ways of doing this are to help whenever they call on us and to invite them to our meetings and parties.

Our philanthropic projects this year are to provide equipment for Tichenor's clinic and to give one \$25.00 scholarship to a Long Beach high school student. We shall end our year with a good feeling of having accomplished something worth while besides having a lot of fun. Our group is growing and we are always so happy to receive as new members Delta Zetas from all parts of the country.

JEAN REEVES DAVIS, *editor*

LORRAINE HOLTZ NICHOLS, *president*

SACRAMENTO

Sacramento alumnae are happy to welcome four new members. Irene O'Connell (Mrs. Clifford), M, comes to us from the Bay area; Barbara Hughes, T A, from San Jose State; Joyce Eckerich (Mrs. Wm. M.), E, from North Dakota; and Marjorie Henshaw (Mrs. R. G.), F, from San Jose. We regret losing Jean Jones (Mrs. Harley A.), A, who served our group as president in 1948-49 and moved to Vallejo.

We held a white elephant sale at our January meeting which proved highly successful. We shall take an active part in "Adventures in Friendship," National's suggestion for adopting a German family. Hazelmae Bohlander (Mrs. Ody H.), II, was chosen chairman and we are all eager to join in this experience.

We completed our sewing of slippers and stuffed toys for children at the Sacramento county hospital. A lot can be accomplished with a few odds and ends and a little spare time.

Ann Bennett (Mrs. W. H.), M, was chosen to model at the annual Sacramento Panhellenic style show benefit held recently. Delta Zeta had reason to be proud of her excellent showing.

Maurine Rollins (Mrs. Robert), M, has been honored by being selected as one of the eleven charter members of the University of California Women's alumnae association just organized in Sacramento.

JEAN RIEDESEL TAYLOR, *editor*

JANE GANNAW SLATER, *president*

SAN DIEGO

The March Panhellenic luncheon and bridge party was held at the Woman's club house. Grace Small (Mrs. Arnold), A, served as chairman of the day with Helen Warren (Mrs. William), A I, Ola Smith (Mrs. Rex), M, Eloise Radenz and Louise Blake (Mrs. Chas.), S, as assistants. Cleora Crosby, field secretary, was our guest at the luncheon. Cleora was a house guest of Edith Kinard (Mrs. Thomas), E, during her stay here.

Two weeks later our alumnae chapter had a luncheon meeting at the San Diego club with 21 members present. Betty Marshall Graydon, assistant U. S. federal marshal in San Diego, and also one of our prominent alumnae initiates of Gamma Omicron chapter, spoke on "Laws

Affecting the Housewife." The previous evening she spoke on a television program on this same subject due to the publicity she'd received as speaker for our Delta Zeta meeting.

On April 6 we will combine with the college chapter in sponsoring a benefit luncheon and bridge party.

LOUISE F. BLAKE, *editor*

MARGARET BRENNAMAN NESS, *president*

SAN FERNANDO VALLEY

Along the line of accomplishment, we had a most successful theater party, and because of the energetic work of our treasurer, Betty Reep, every seat was sold. Georgia Saylor helped the cause by handling the sale of clever hand-decorated California note papers.

In co-operation with the Glendale Panhellenic council, we had a large representation at the dessert-bridge and fashion show held at the Oakmont country club. Our Betty Reep was a lovely blonde model in the original New York models of cruise clothes. Iona Joy and Marian Stites on the Panhellenic council, helped with the plans for the affair, a complete sell-out long before the event.

At the home of Mrs. Louis (Helen) Downs, we had a beautifully illustrated talk on the history of Madonnas. A dessert-bridge was held at the new home of Mrs. Howard (Marian) Stites.

Our bridge chairman, Mrs. Arthur (Ruth) Bennett has helped build up a fine attendance at these informal evenings. Mrs. Arthur (Ruth) Weisenberger invited us to her home for a delicious dessert and bridge—and much visiting!

Our president, Grace House, honored Anne Grete Berg of Oslo, Norway, with a lovely tea at her home. Anne is an exchange student at the University of Southern California, and a pledge of Delta Zeta.

Ruth (Smith) Jaenecke invited us to her new home for an evening of old-fashioned games. The bridge group met with Helen Hagen in April, and the last regular meeting will be at the home of Anita Corrigan. Our annual barbecue and game night with our husbands will be at the Stites' home in June.

Grace House will represent us at the national convention at Mackinac Island in July. The rest of us will be waiting to hear Grace's usual enthusiastic report on what the rest of you Delta Zetas throughout the country are doing.

HELEN HAGEN, *editor*

GRACE HOUSE, *president*

SAN FRANCISCO BAY CITIES

With the same lighthearted lilt that a new Easter hat gives every woman, we find many of our Bay Cities Alumnae gaily participating in the spring calendar of events, including the general chapter meeting, the annual spring benefit, and the alumnae party for Mu's graduating seniors.

The annual general chapter meeting was held March 11, 1950, in the Delta Zeta chapter house, when two large tables of guests enjoyed a delicious luncheon served by Mu's attractive members. Seated at the head of each table were two very ardent workers and supporters of all that stands for the best in Delta Zeta, Alyce Kuehne, president of the San Francisco Bay Cities alumnae chapter; and Betty Evans (Mrs. Earl), former chairman of the Alpha alumnae group. We gathered in the living room to listen to Mrs. Muriel Fogg, a decorator, lecture on "New Color Trends in Interior Decoration." We heard reports from Valerie Menhennet Reynolds (Mrs. Donald E.), and Wilma Mitchell on the large shipments of food and clothing which leave monthly

for Greece. The Bay Cities alumnae chapter has adopted the orphans of northern Greece, in response to national's appeal for continued Adventures in Friendship projects. We have arranged, through the Consul General in San Francisco, to send boxes free aboard foreign vessels direct to Queen Frederika, who will distribute our goods in the war-torn areas. The first shipment of 160 pounds of food and clothing went in February. The March shipment of 250 pounds included soap and clothing. \$10.00 was donated by the Zeta group and the Alpha group. If any who read this would like to help, we are sending warm clothing (new or used in good condition) for men, women, and children; staples and canned goods. We buy groceries wholesale, if you prefer to send cash donations. Mrs. Wilma Mitchell, 1600 Beverly Place, Berkeley, California, is the chapter's Friendship chairman.

Mrs. Erwin Frane reported on the Delta Zeta memorial fund from which four hearing aids were purchased for needy children during 1949. It is your privilege to share in this worthwhile philanthropy and also to honor a friend by making a gift to the memorial fund. Mrs. Lawrence Lewis, 2122 Lakeshore Avenue, Oakland 6, California, is the chairman of the purchases of hearing aids.

Mrs. John Harmon (Nellie), M '36, is actively engaged in making plans for the Spring benefit bridge party to be held May 13.

A brunch party honoring graduating seniors will be held in May at the El Nido, where approximately 22 honorees will brunch at this interesting suburban Lafayette club.

RUTH HASKELL EWING, *editor*
ALYCE KUEHNE, *president*

VENTURA-SANTA BARBARA

The March meeting was held at the Ojai Valley home of Doris Adams Wentworth (Mrs. John E.) and daughter, Betty, M. Members were happy to present a stork shower gift to Lucille Cosco Proby (Mrs. John), Theta.

Mary Keller, A X, who is Dean of Girls at the junior high school, was unable to be present as she was attending the national Deans' convention in Atlantic City, New Jersey.

Lillian Anliker read letters of appreciation and gratitude received from people in Austria to whom our group has sent clothing.

Our members are looking forward to attending the State Day luncheon and meeting at the Huntington hotel in Pasadena.

LILLIAN ANLIKER, *editor*
DORIS ADAMS WENTWORTH, *president*

PHOENIX

A surprise party was given Leone Engelking Rowe (Mrs. Robert), B E our retiring state chairman, who was leaving to reside on a huge cattle range near Guffey, Colorado. A gift was presented to Leone, and refreshments were served.

We are indeed fortunate to have as our new state chairman, Mildred Kern Tedford (Mrs. Dee A), likeable and efficient. On April 29, State Day luncheon was held at the Royal Palms, a winter resort. Distances are great in Arizona. Ima Vance (Mrs. Harold G.), B E, came almost 300 miles; Mrs. Robert Jeffries, A, (first editor of the LAMP) came 110 miles; Mrs. Charles Goff, B E, and Josephine Curtis (Mrs. L. S.), B I, 60 miles, and Barbara Cather Clark (Mrs. Max A.), nine miles.

Our new president, Pauline Daggett Carlson (Mrs. Wenzell), K, presided, and during luncheon she and

Glyn Williams Hoff (Mrs. Tilmen L.), Σ, entertained with piano solos. Louise Kennedy Thompson (Mrs. Harry L.), O, spoke on "The Importance of Alumnae to the National Organization," and Marjorie Nelson Harris (Mrs. Karl), I, talked on "How the Alumnae Can Benefit the Individual." After the luncheon an informal meeting and get-acquainted session was held, and each Delta Zeta left with the feeling that State Day was a wonderful success.

The new officers are: president, Pauline Daggett Carlson (Mrs. Wenzell), K, vice-president, Marjorie Nelson Harris (Mrs. Karl), I, secretary, Miss Constance Milligan, O, and treasurer, Frieda Phillips Cooper (Mrs. Ralph), A I, with Esther McKemy Matchak (Mrs. Alex), A, Panhellenic representative for the second time.

Marjorie Nelson Harris (Mrs. Karl), I, just finished her term as president of PTA (1000 members), and is now president of the Maricopa county medical auxiliary. Esther McKemy Matchak (Mrs. Alex), A, is the author of an article in the May issue of *Better Homes and Gardens* entitled "You Can Slipcover Lamp Shades too."

A May breakfast was held in the garden of Gladys Severinghaus Funk (Mrs. Donald A.), A I. Our meetings during the summer will be family picnics, as usual. We cordially invite visitors to Phoenix to attend.

We were delighted to have Greta Funk Mock (Mrs. Roy), our own Gladys' daughter pledged at Washington State.

ROSALIND FOWLER, *editor*
PAULINE CARLSON (MRS. WENZELL), *president*

HONOLULU

Despite little change in our lovely tropical weather our Honolulu chapter held a Christmas party at the lovely Kahala home of Gerry Mullen. Members brought records and magazines to be given to the nurses at Kuakini hospital in conjunction with our project of improving recreational facilities for the Japanese nurses. As a special gift to these girls we sent subscriptions to two popular magazines.

At Gam's Kitchen at the Niumalo hotel in Waikiki, members enjoyed luncheon and canasta afterwards.

A surprise baby shower was given our outgoing president Sue Witt. Our hostess, Pat Smeed, served refreshments which followed the theme of the shower. We worked on scrapbooks for Kuakini hospital patients. Officers elected are Marilyn Harmon West (Mrs. William J., Jr.), K, president; Betty Berger deHay (Mrs. Raymond), M, vice-president and publicity chairman; Leslie Drake Stevens (Mrs. Jack N.), A X, secretary-treasurer.

In March we journeyed over the famous Pali to attend our luncheon meeting at the home of our new president, Marilyn West, in Kailua. Members were dressed in colorful muumuus, popular dress of the ladies (wahines) here in Hawaii. We continued working on our scrapbooks after delicious kau kau (food) and made plans for a council meeting. Word has been received from Henrietta Lemke, our medical secretary, formerly employed at Aiea naval hospital, who has been on Okinawa, that wedding bells will ring soon. However, prior to her return to the mainland she will enjoy an extensive trip throughout the Orient, India, and Bangkok, where she will purchase lovely articles and clothing for her future home.

Taking active part in community affairs is Gerry Mullen who has been campaigning for one of the women candidates for our constitutional convention for statehood. Gerry has been doing Red Cross work too as have several of the other members of our chapter.

Elsie Boatman said "Aloha" to her parents who were visiting her for several months.

The Honolulu chapter plans to continue its work for aid to the nurses at Kuakini Hospital—to provide music, reading material, etc., for their recreation; and to provide scrapbooks and toys for the children in the wards.

The year ahead looks very promising and interesting

for our new alumnae chapter as it starts its third year. Here's hoping that soon there will be more "overseas" chapters initiated throughout the world.

A very hearty "Aloha Nui Loa" to you all from Honolulu!

LESLIE STEVENS, *editor*
MERILYN WEST, *president*

Province XII

Letters not received from Eugene, Spokane, and Tacoma.

SALEM

Alumnae members of Salem, Oregon, under the leadership of Mrs. Arthur Lewis (Joan Wells, X), president, have had an interesting year. Our meetings have been held on a Tuesday evening each month, at different homes. Dessert has been served and a special program held after each business meeting. Slides in color showing the cypress gardens of Florida, flower arrangement slides, and a book review have proven particularly interesting.

The majority of our members are alumnae members of Chi chapter. Other chapters represented are: Beta Kappa, Kappa, Lambda, Omega and Psi. Several members were affiliates of Beta Phi Alpha.

At Christmas time we gave toys, Christmas tree trimmings, clothing and food to a needy family.

A family in France has been adopted by our group. The mother in this family is a teacher so it is possible to reach others through her help. We are sure that any articles we send will be distributed to those who need them most.

Delta Zeta alumnae chapter is represented in the Salem city Panhellenic organization in which sixteen national sororities are represented. Regular monthly meetings are held when special programs are presented and many problems discussed. The group is again sponsoring a sale of Easter lilies. Plans are to continue this as a city philanthropic project each year.

MAXINE PAULSON, *president*

SEATTLE

"Merry Moods in Modern Modes" (with further alliterative m-m-m's for the refreshments) furnished the theme for the second annual fashion show and tea at the chapter house March 24 to benefit the school for spastic children. Two of the exclusive shops which sent professional models are owned by Delta Zeta alumnae, Dollie McAssey and Betty Manning. Christen's shoes is managed by Robert Apple, a Delta Zeta father.

The decorative motif, "slippers," extended even to frozen slippers. Homemade petits fours, produced with a professional touch by Delta Zetas turned chefs, preserved the continental flavor.

Marie Reno (Mrs. B. F.) was chairman of a committee which included Pauline Boyd (Mrs. Jack), Bessie Crow (Mrs. Frank), Gladys Crook (Mrs. Edward), Louise Elam (Mrs. William), Louise Larson (Mrs. Carl), Marcia Murray (Mrs. Ray) who proved

an able commentator, Dorothy Peterson (Mrs. Keith), Jean Plant (Mrs. George) who served unseen at the piano, Ganelle Talmadge (Mrs. Edward), and Margaret Woods (Mrs. Frederick) who provided a distinguished list of patronesses. Polly Boyd was publicity chairman.

Seven Delta Zeta alumnae from Seattle attended the annual Panhellenic luncheon in Tacoma in March to give moral support to Peggy Falsko, vice-president of Tacoma Panhellenic, who arranged the program for more than three hundred guests. Alice Dickie, province director, and Doris Gillespie (Mrs. Stuart), State chairman, spoke.

Good attendance has rewarded Evangeline Edwards' well planned programs at regular meetings. In February Marion Stixrood, women's editor of a Seattle paper, reported on her trip to New York to view "1950 Fashions," and in March a travel representative spoke on Holy Year observances in Europe, illustrated by a color film of the recent ceremonies in Rome.

Collegiate and alumnae members welcomed the national president, Mrs. C. A. Fariss, as principal speaker at the State Day luncheon April 29 at the new Memorial student union building on the campus, especially honoring the class of '25. A visit from Helen Woodruff, national treasurer, was made in April.

LURLINE V. SIMPSON, *editor*
MARGARET TASHIAN, *president*

PORTLAND

New officers are Mrs. Myrl McKee (Euzetta Holman), X, president; Mrs. Felix Fors (Faith Burk), X, vice president; Mrs. R. G. Macdonald (Mary Moorman), A B, secretary; Mrs. Chester Elston (Marian Murphy), X, treasurer; Mrs. Richard Neuberger (Maurine Brown), Ω, parliamentarian; Mrs. Mack Woodward (Ruth Curry), X, historian, and Mrs. Chester Gailbraith, Ω, editor.

Installing officer was Mrs. John M. Clark (Lillian Birch), retiring president, whose appointment was announced at the State Day celebration in May as new State chairman.

At State Day, Gertrude Houk Fariss, national president, Ω, was presented with a Delta Zeta locket in appreciation of the interest, effort and time given on behalf of Delta Zeta. She was named "Delta Zeta of Oregon of the year." Prizes were awarded members who had come the farthest to attend and who had been alumnae the longest time. Mrs. H. V. Pasley (Ruth Lundgren), X, retiring State chairman, made the presentations.

NAOMI GALBRAITH, *editor*
EUZETTA MCKEE, *president*

What TO DO When

(For chapter officers, alumnae advisory board
chairmen and province directors)

● September

Rush Chairmen—*Opening Day of School*: Postcard or note to Mrs. Odis A. Johnson, P.O. Box 351, Thomasville, Ga., giving fall formal rushing dates. *End of Fall Rushing*: Form No. 1 completed in triplicate. 1 copy mailed to your Province Director; 1 copy to Miss Irene C. Boughton, 1325 Circle Tower, Indianapolis 4, Indiana; 1 copy to Mrs. Odis A. Johnson, Post Office Box 351, Thomasville, Georgia. (If this report is not received within two weeks after close of formal rushing, a fine of \$5.00 will be levied.) *A history record card for every girl pledged is filled out (typed) and sent in immediately to National Headquarters.*

15—Chapter officers should check to see that they have all required supplies—pledge books, pledge cards, history record cards, badge order blanks (order direct from Burr, Patterson & Auld) and all forms used by the vice-president in securing initiation permits. All supplies unless otherwise indicated are ordered from National Headquarters.

15—President holds individual conferences with each officer and committee chairman to check her notebook and to plan work for the year.

● October

1—Corresponding secretary sends revised list of chapter officers to National Headquarters. Vice-President reports to National Membership Committee immediately after pledging.

2—Rush Chairmen—Form No. 2 completed (1 copy only) and mailed to Mrs. Odis A. Johnson, P.O. Box 351, Thomasville, Georgia.

2—Corresponding secretary places chapter monthly statistic report for September with per capita check in mail to National Headquarters. Copy of report should be mailed to province director. Corresponding secretary also sends list of initiated members to state chairman.

2—Publicity Chairmen send news clippings to National Publicity Chairman.

15—Scholarship chairman makes report to National Secretary in charge of school not later than October 15. This report includes check sheets and scholarship and house rules.

24—Founders' Day! Wear Delta Zeta colors.

25—The vice-president sends to Membership Vice-President a list of all summer or early fall initiations.

25—Chapter treasurer sends five copies of the chapter budget to the province director for approval, who returns a copy to the chapter treasurer and sends two copies to National Headquarters.

25—Treasurer sends revised budget and financial report to National Treasurer.

● November

1—Vice-President reports to National Membership Committee Member.

2—Rush Chairmen—Form No. 2 completed (1 copy only) and mailed to Mrs. Odis A. Johnson, P.O. Box 351, Thomasville, Georgia.

2—Publicity Chairmen send news clippings to National Publicity Chairman.

2—Corresponding secretary places chapter monthly statistic report with per capita check in mail to National Headquarters. Copy of monthly chapter statistic report in mail to province director.

10—Treasurer of chapter house board sends annual financial report to the national treasurer.

15—Chapter editor sees that required copy for the winter issue of the LAMP is in the hands of LAMP editor by November 1.

15—Scholarship chairman makes report no later than November 15.

25—Chapter treasurer sends financial report to National Treasurer and province director.

● December

1—Vice-President reports to National Membership Committee Member.

2—Rush Chairmen—Form No. 2 completed (1 copy only) and mailed to Mrs. Odis A. Johnson, P.O. Box 351, Thomasville, Georgia.

2—Corresponding secretary places chapter monthly statistic report with per capita check in mail to National Headquarters. Copy of monthly chapter statistic report in mail to province director.

2—Publicity Chairmen send news clippings to National Publicity Chairman.

15—Scholarship chairman makes report to National Secretary no later than December 15.

25—Chapter treasurer sends financial report to National Treasurer and province director.

● January

1—Vice-President reports to National Membership Committee Member.

1—Service fee of \$1.00 for each member in chapter and \$2.00 chapter LAMP subscription should be sent in to National Headquarters.

2—Rush Chairmen—Form No. 2 completed (1 copy only) and mailed to Mrs. Odis A. Johnson, P.O. Box 351, Thomasville, Georgia.

2—Corresponding secretary places chapter monthly statistic report with per capita check in mail to National Headquarters.

2—Publicity Chairmen send news clippings to National Publicity Chairman.

15—Chapter editor sees that required copy for the Spring issue of the LAMP is in the hands of the LAMP editor by February 1.

15—Scholarship chairman makes report to National Secretary, Mrs. George C. Havens, no later than January 15.

25—Chapter treasurer sends financial report to National Treasurer and province director.

● February

- 1—Vice-President reports to National Membership Committee Member.
- 2—Rush Chairmen—Form No. 2 completed (1 copy only) and mailed to Mrs. Odis A. Johnson, P.O. Box 351, Thomasville, Georgia.
- 2—Corresponding secretary places chapter monthly statistic report with per capita check in mail to National Headquarters. Copy of monthly chapter statistic report in mail to province director.
- 2—Publicity Chairmen send news clippings to National Publicity Chairman.
- 15—Scholarship chairman makes report to Scholarship chairman, Mrs. George C. Havens, no later than February 15.
- 25—Treasurer sends financial report to National Treasurer and province director.

● March

- 1—Vice-President reports to National Membership Committee Member.
- 2—Rush Chairmen—Form No. 2 completed (1 copy only) and mailed to Mrs. Odis A. Johnson, P.O. Box 351, Thomasville, Georgia.
- 2—Corresponding secretary places chapter monthly statistic report with per capita check in mail to National Headquarters. Copy of monthly chapter statistic report in mail to province director.
- 2—Publicity Chairmen send news clippings to National Publicity Chairman.
- 15—Chapter editor must have required copy for the Summer issue of the LAMP in hands of the LAMP editor by April 1.
- 15—Scholarship chairman makes report to Scholarship chairman, Mrs. George C. Havens, no later than March 15.
- 25—Treasurer sends financial report to National Treasurer and province director.
Nominating committee shall be elected not less than two weeks before the election of chapter officers. Chapter officers shall be elected at the last regular meeting in March, excepting where college authorities require an exception made. Immediately after election, chapter shall send name and address of new officers to National Headquarters on the required form. Immediately after election of officers, president should schedule conferences between each new and old officer and committee chairman.
- 31—Presidents hold 3-hour Officers' Training Course with newly elected officers.

● April

- 1—Vice-President reports to National Membership Committee Member.
- 1—Installation of chapter officers at first regular chapter meeting in April.
- 2—Rush Chairmen—Form No. 2 completed (1 copy only) and mailed to Mrs. Odis A. Johnson, P.O. Box 351, Thomasville, Georgia.
- 2—Publicity Chairmen send news clippings to National Publicity Chairman.
- 2—Corresponding secretary places chapter monthly statistic report in mail to National Headquarters. Copy

of monthly chapter statistic report in mail to province director.

- 10—Rush Chairmen—Name and address of new Rush Chairman by note or postcard mailed to Mrs. Odis A. Johnson, P. O. Box 351, Thomasville, Georgia.
- 15—Scholarship chairman makes report to National Secretary, Mrs. George C. Havens, no later than April 15.
- 25—Chapter treasurer sends financial report to National Treasurer and province director.

● May

- 2—Corresponding secretary places chapter monthly statistic report with per capita check in mail to National Headquarters. Copy of monthly chapter statistic report in mail to province director.
- 2—Publicity Chairmen send news clippings to National Publicity Chairman.
- 2—Rush Chairmen—Form No. 2 completed (1 copy only) and mailed to Mrs. Odis A. Johnson, P.O. Box 351, Thomasville, Georgia.
- 10—Rush Chairmen—Complete fall rushing plans and party plans and mail to Mrs. Odis A. Johnson, P.O. Box 351, Thomasville, Georgia.
- 10—Rush Chairmen—Informal letter to Mrs. Odis A. Johnson, P.O. Box 351, Thomasville, Georgia, reporting the completion of Spring rushing school.
- 10—Vice-President's report due to National Membership Vice-President.
- 15—Scholarship chairman makes report to National Secretary, Mrs. George C. Havens, no later than May 15.
- 25—Chapter treasurer sends financial report to National Treasurer and province director.
- 25—Corresponding secretary should mail copy of annual report to National Headquarters and to province director.

● June

- 2—Corresponding secretary places chapter monthly statistic report with per capita check in mail to National Headquarters. Copy of monthly chapter statistic report in mail to province director.
- 2—Chapter treasurer should see that all final collections are made and all bills paid so that treasury books may be turned over to the auditor immediately after school closes.
- 2—Rush chairmen—Form No. 2 completed (1 copy only) and mailed to Mrs. Odis A. Johnson, P.O. Box 351, Thomasville, Georgia.
- 2—Publicity Chairmen send news clippings to National Publicity Chairman.
- 15—Chapter scholarship chairman should obtain from the registrar's office the chapter scholastic record for the last quarter or semester and send the record to the national secretary. As soon after the close of school as they are compiled, the scholarship chairman will be expected to send campus comparative averages to the national secretary.
- 25—Chapter treasurer sends final audit for the year to National Treasurer and province director.
End of School: Rush Chairmen—Rushing dates due to Mrs. Odis A. Johnson, P.O. Box 351, Thomasville, Georgia.

Alumnæ Chapters

● October

- 1—Secretary sends lists of alumnæ who have moved to other cities to the nearest alumnæ organization and to National Headquarters. Secretary also sends copy of yearbook or program to National Headquarters and to alumnæ vice-president.
- 1—Secretary sends revised list of officers to National Headquarters.
- 1—Chapter magazine chairman places order with Franklin Square Agency for any additional magazine supplies which are needed for the next two months.

2—Alumnæ Publicity Chairmen send news clippings or letter to National Publicity Chairman.

24—Founders' Day.

25—Chapter LAMP editor sees that required copy for the Winter issue of the LAMP is in the hands of the Editor not later than November 1.

● November

- 2—Alumnæ Publicity Chairmen send news clippings or letter to National Publicity Chairman.

State Chairmen

ALABAMA: Mrs. S. A. Wakefield, 2416 13th Ave., Birmingham, Ala.

ARIZONA: Mrs. Dee A. Tedford, 1538 W. Culver, Phoenix, Ariz.

ARKANSAS: Mrs. Neal Thayer, 1310 W. Mathews, Jonesboro, Ark.

CALIFORNIA:

Northern: Mrs. Walter Burde, Box 927, Carmel Calif.

Southern: Mrs. Charles F. Sisson, 375 Filmore St., Pasadena 5, Calif.

COLORADO: Miss Anne O'Kane, 6795 W. 1st Ave., Route 7, Denver, Colo.

CONNECTICUT: Mrs. Joseph R. Calistro, 414 Orchard St., New Haven, Conn.

DELAWARE: see Maryland

FLORIDA:

GEORGIA: Mrs. H. Cecil Moon, 278 12th St. N.E., Atlanta, Ga.

IDAHO: see Oregon

ILLINOIS: Miss Margaret Donica, 1745 Orrington Ave., Evanston, Ill.

INDIANA: Miss Jean Johnston, 245 W. Maple Road, Apt. 106, Indianapolis, Ind.

IOWA: Mrs. Geo. I Wood, 1316 Loomis, Des Moines, Iowa.

KENTUCKY: Margaret Lee Hanley, 4130 River Park Drive, Louisville, Ky.

LOUISIANA: Mrs. Eugene Cazedessus, 3884 Belmont Ave., Baton Rouge, La.

MAINE: Ethelyn Percival, 68 Wilson Ave., Westfield, Mass.

MARYLAND: see Delaware

MASSACHUSETTS: Miss Virginia Jennes, 71 Grove St., Chestnut Hill, Mass.

MICHIGAN: Miss Lois Banzet, 619 Charles St., E. Lansing, Mich.

MINNESOTA: Mrs. Wilbur J. Horton, P.O. Box 234, Aitken, Minn.

MISSISSIPPI: Mrs. R. W. Harper, 1321 N. State St., Jackson, Miss.

MONTANA: Mrs. Roy Malsor, 921 Third St., Bozeman, Mont.

NEBRASKA: Mrs. Louis D. Kavanagh, 2313 "G" St., Omaha, Neb.

NEVADA: see Northern California

NEW HAMPSHIRE: Miss Helen Purinton, 37 Woodman Rd., Durham, N.H.

NEW JERSEY: Mrs. V. D. Barker, 639 Shadowlawn Dr., Westfield, N.J.

NEW MEXICO: Mrs. Wanda Tilden, c/o State College Library, State College, New Mexico.

NEW YORK—Metropolitan: Mrs. Clifford A. Bartlett, 39-11 211 St., Bayside, N.Y.

NORTH CAROLINA: Miss Martha Moore, Tate St., Station Box 5024, Greensboro, N.C.

NORTH DAKOTA: Miss Valborg Oslund, 414 Second Ave. S., Grand Forks, N.D.

OHIO: Mrs. Robert Beach, 32 Third St., Berea, Ohio.

OKLAHOMA: Mrs. Myers Lockard, 912 N. 40th St., Oklahoma City, Okla.

OREGON AND IDAHO: Mrs. Harold Pasley, R.R. 1, Box 74, Hillsboro, Ore.

PENNSYLVANIA: Mrs. J. K. Taylor, 440 Serpentine Dr., Pittsburgh 16, Pa.

RHODE ISLAND: Doris Dyson, 44 Eaton St., Providence, R.I.

SOUTH CAROLINA: Miss Elizabeth Day, 1731 College St., Columbia, S.C.

SOUTH DAKOTA: see Nebraska

TENNESSEE:

TEXAS: Mrs. John Love, 3837 Bluebonnet Dr., Houston, Tex.

VERMONT: see New Hampshire

VIRGINIA: Mrs. H. C. Wintzer, Drawer 61, Hopewell, Va.

WASHINGTON: Mrs. Stuart Gillespie, 5050 37th Ave., N.E., Seattle 5, Wash.

WEST VIRGINIA:

WISCONSIN: Mrs. Van Buren Wake, 1001 E. Lexington Blvd., Whitefish Bay, Milwaukee, Wis.

WYOMING: Miss Florence Forbes, Farm Bureau, Court House, Rawlins, Wyo.

Rushing Chairmen-1950-51

PROVINCE I NORTH

University of Connecticut—Gamma Beta: Helen Vinansky, 236 Dover St., Bridgeport, Conn.
University of Maine—Alpha Upsilon: Phyllis Atwood, 309 Main St., Brunswick, Me.
Rhode Island State College—Beta Alpha: Cynthia Meyer, 30 Adele St., Rumford, R.I.

PROVINCE I SOUTH

Adelphi College—Alpha Zeta: Marion Heinrich, 9106 79th St., Woodhaven, N.Y.
New York University—Beta Omega: Joyce MacDonough, 90-97 107th Ave., Ozone Park, N.J.
Hunter College—Gamma Eta: Elsie Huttman, 1724 44th St., Brooklyn, N.Y.
Syracuse University—Alpha Kappa: Jennie De Piero, 1664 Helderberg Ave., Schenectady, N.Y.

PROVINCE II

University of Pittsburgh—Omicron: Jeanann Sunderman, 22 Bucyrus St., Pittsburgh, Pa.
George Washington University—Alpha Delta: Donna Smith, 4350 N. Pershing Dr., Arlington, Va.
Bucknell University—Beta Theta: Virginia Clements, 1730 Cloverleaf, Bethlehem, Pa.
Pennsylvania State College—Gamma Delta: Mary Ann Krepps, 30 E. Market St., Mt. Union, Pa.

PROVINCE III

University of Kentucky—Alpha Theta: Lois Payne, 514 E. Sixth, Newport, Ky.
University of Louisville—Beta Gamma: Mildred Williamson, 4112 Riverpark Dr., Louisville, Ky.
University of South Carolina—Beta Delta: Mary Ann Eldred, Quarter M6—Navy Base, Charleston, S.C.
College of Charleston—Beta Psi: Sara Jean Zehe, The Crescent, Charleston, S.C.
University of Tennessee—Beta Lambda: Barbara Callaway, 1534 W. Cumberland, Knoxville, Tenn.
Memphis State College—Gamma Iota: Jane Alexander, 1930 Nelson, Memphis, Tenn.

PROVINCE IV

Florida State University—Alpha Sigma: Helen Wilson, 1114 Flagler Ave., Jacksonville 7, Fla.
Brenau College—Alpha Omicron: Mrs. Odis A. Johnson, Box 351, Thomasville, Ga.
Florida Southern College—Beta Mu: Lynn Shibley, 2875 Bellaire Rd., Silver Lake, Cuyahoga Falls, Ohio
University of Miami—Beta Nu: Mary E. Rice, 5700 S. W. 42nd St., Miami, Fla.

PROVINCE V

Miami University—Alpha: Patricia Measell, 325 North Ave., Barberton, Ohio
Ohio State University—Theta: Joann Raudebaugh, 182 E. Beaumont, Columbus, Ohio
University of Cincinnati—Xi: Patty Newbold, 6231 Cortelyou Ave., Cincinnati, Ohio
Wittenberg College—Beta Chi: Carolyn Leemhuis 445 W. 29th St., Erie, Pa.
Baldwin-Wallace—Gamma Alpha: Norma Minch, 518 W. 21st, Lorain, Ohio
Kent State University—Gamma Kappa: Clarice Dettor, 185 N. Chestnut St., Kent, Ohio.

PROVINCE VI

DePauw University—Delta: JoAnn Wine, 1621 Sunny-mede, South Bend, Ind.

Indiana University—Epsilon: Joanne L. Bennett, Rt. 1, Morgantown, Ind.
Franklin College—Psi: Joann Mitchell, Trafalgar, Ind.
University of Michigan—Alpha Eta: Mary H. King, 1824 Geddes, Ann Arbor, Mich.
Albion College—Beta Pi: Doreen Webb, 17409 Washburn, Detroit 21, Mich.
Michigan State College—Beta Rho: Laura Rosenbury, Rt. 3, Bay City, Mich.

PROVINCE VII

Knox College—Nu: Jeneinne Anderson, 1916 S. 50th St., Cicero 50, Ill.
Eureka College—Pi: Mary Mulliden, 832 N. Spring, Elgin, Ill.
University of Wisconsin—Tau: Carol Westerlund, Robinsdale Ave., Rt. 38, LaCrosse, Wis.
Northwestern University—Alpha Alpha: Betty Beyer, Tremont, Ill.
University of Illinois—Alpha Beta: Dolores Heron, 50 Summit Ave., Webster Groves, Mo.
Carroll College—Gamma Theta: Yvonne Wood, East Broadway Heights, Waukesha, Wis.
Illinois Institute of Technology—Gamma Mu: Patricia Stroner, 6153 S. Mason Ave., Chicago 38, Ill.
Eastern Illinois State College—Gamma Nu: Betty Jo Hohmann, 1012 W. Euclid Rd., Arlington Heights, Ill.
Northern Illinois State Teachers College—Gamma Rho: Miss Esther Doxey, 727 North First St., Rockford, Ill.

PROVINCE VIII—NORTH

University of Minnesota—Gamma: Helen Jansen, Delta Zeta House, 519 10th Ave. S.E., Minneapolis, Minn.
University of North Dakota—Upsilon: Phyllis Kjerstad, 321 Princeton, Grand Forks, N.D.
Iowa State College—Beta Kappa: Marie Vigers, Eldora, Iowa.
University of Iowa—Iota: Harriet Woods, 517 S. Lucas St., Iowa City, Iowa
Drake University—Gamma Epsilon: JoAnn Hunter, 1164 East Court, Iowa City, Ia.

PROVINCE VIII—SOUTH

Denver University—Rho: Joan Patrick, 1560 Eudora, Denver, Colo.
Colorado State College—Beta Sigma: Jeanenne McMann, 2647 S. Wadsworth, Mt. Morrison, Colo.
Nebraska Wesleyan University—Beta Tau: Marge Gorst, Bridgeport, Neb.
Missouri Valley College—Gamma Gamma: Angela Cola, 1518 N. 23rd Ave., Melrose Park, Ill.

PROVINCE IX

Louisiana State University—Sigma: Claudette Couvillion, 2606 June St., Baton Rouge, La.
University of Alabama—Alpha Gamma: Sibyl Griffin, 323 N.E. Ave. A, Winter Haven, Fla.
Howard College—Alpha Pi: JoJo Sawyers, 1223½ Cotton Ave., Birmingham, Ala.
University of Mississippi—Beta Beta: Merle Martin, Fayette, Miss.
Alabama Polytechnic Institute—Beta Xi: Pattie Herring, Rt. 6, Box 268, Bessemer, Ala.
H. Sophie Newcomb College—Beta Upsilon: Alberta Retif, 3420 St. Claude, New Orleans, La.

PROVINCE X

Oklahoma A. & M.—Alpha Epsilon: Peggy Julian, 2301 W. Broadway, Enid, Okla.

University of Texas—Alpha Tau: Joyce Kinney, 2102 Newfield Lane, Austin, Tex.
Southern Methodist University—Alpha Psi: Patricia Mix, 3130 Daniels, Apt. 9, Dallas, Tex.
Southwestern University—Gamma Zeta: Barbara Nicholson, Rt. 1, Spring, Tex.
New Mexico State College—Gamma Xi: Dolores Chalky, Rt. 2, Box 18, Las Cruces, N.M.

PROVINCE XI

University of California—Mu: Patricia Kettler, 3426 Ulloa St., San Francisco, Calif.
University of Southern Calif.—Alpha Iota: Peggy Stone, 4 Cortez Ave., San Francisco, Calif.
University of California, L.A.—Alpha Chi: Barbara Slack, 1407 Van Dyke, San Marino 9, Calif.

San Jose State College—Gamma Lambda: Virginia Ashley, 505 Mission, Santa Cruz, Calif.
San Diego State College—Gamma Omicron: Barbara Harvey, 4625 70th St., La Mesa, Calif.

PROVINCE XII

University of Washington—Kappa: Joan Lusk, 1205 Queen Anne Ave., Seattle, Wash.
Washington State College—Phi: Lillian Cady, Rt. 6, Box 328, Tacoma, Wash.
Oregon State College—Chi: Shirley Sinks, 1517 N.E. 52nd Ave., Portland, Ore.
University of Oregon—Omega: Maureen Sullivan, 802 Washington St., Oregon City, Ore.

PLEASE SEND YOUR RUSHING RECOMMENDATION to the rushing chairman of the school which the rushee will attend

Rushing Chairmen listed on page 328

Name of rushee

Address

Will enter When

Name of Father or Guardian

His or her occupation

High School last attended and year graduated

If a college, where did she attend previously?

Scholastic record

H. S. activities or organizations

Personal appearance (be specific)

Interest and special talents

Church preference

Can she afford sorority membership in your opinion?

Relationship to any Delta Zeta or other sorority

Are parents college people? Fraternity members?

Social participation in home community

Is she congenial with other girls?

Additional information or comments

Recommended by Chapter

Address

A separate letter of recommendation may be attached if you desire to send one.

● Delta Zeta Sorority ●

Founded at Miami University, October 24, 1902

GUY POTTER BENTON, D.D., L.L.D., *Grand Patron* (Deceased)

FOUNDERS

JULIA BISHOP COLEMAN (Mrs. J. M.)	104 Riverside Avenue, Loveland, Ohio
MARY COLLINS GALBRAITH (Mrs. George)	3240 Tremont Road, Sta. B., Columbus, Ohio
ALFA LLOYD HAYES (Mrs. O. H.)	514 Marott Hotel, Indianapolis, Indiana
ANNA KEEN DAVIS (Mrs. G. H.)	Deceased
MABELLE MINTON HAGEMANN (Mrs. Henry)	Deceased
ANNE SIMMONS FRIEDLINE (Mrs. Justus R.)	Deceased

NATIONAL COUNCIL

<i>President</i>	GERTRUDE HOUK FARISS (Mrs. C. A.) 2997 S.W. Fairview Blvd., Portland 1, Oregon
<i>Alumnæ Vice-President</i>	BETSY BRADLEY LEACH (Mrs. GAROLD A.) 2205 Ridgeview Avenue, Eagle Rock 41, California
<i>Extension Vice-President</i>	EVELYN A. COSTELLO (Mrs. Russell T.) 2850 Pine Lake Drive, R. F. D. 3, Pontiac, Michigan
<i>Membership Vice-President</i>	HILDA ALAGOOD JOHNSON (Mrs. Odis A.) Box 351, Thomasville, Georgia
<i>Secretary</i>	MARGUERITE W. HAVENS (Mrs. George C.) 3018 School Street, Des Moines 11, Iowa
<i>Treasurer</i>	MISS HELEN WOODRUFF Chatfield, Minnesota

EX-OFFICIO MEMBERS

<i>National Panhellenic Congress Delegate</i>	BERNICE HUTCHISON GALE (Mrs. Guy H.) Box 162, Kelly Air Force Base, Texas
<i>Editor of THE LAMP</i>	KAY BUTTERFIELD LARSON (Mrs. ARTHUR J.) 7606 S.W. 30th Drive, Portland 19, Oregon
<i>Immediate Past National President</i>	MISS FRANCES E. WESTCOTT R.R. 16, Box 468-S, Indianapolis 44, Indiana
<i>Executive Secretary</i>	MISS IRENE C. BOUGHTON 1325 Circle Tower, Indianapolis 4, Indiana

PROVINCE DIRECTORS

I. (North) Jean Cody Sullivan (Mrs. A. F.)	157 Bellevue Ave., West Haven, Conn.
(South) Miss Alice Woller	9115 Colonial Rd., Brooklyn 9, N.Y.
II. Frieda Campbell Schoolcraft (Mrs. C. Donald)	114 N. Jackson St., Arlington, Va.
III. Dorothy McKenney Weygant (Mrs. Glenn)	2501 Cumberland Ave., Ashland, Ky.
IV. Helen McGerr Keve (Mrs. C. S.)	203 Florasota Ave., Sarasota, Fla.
V. Donna Abbott Randolph (Mrs. Robert)	1955 Riverside Dr., Dayton, Ohio
VI. Miss Pearl Bartley	1940 Indiana Ave., Connersville, Ind.
VII. Violet Sharratt Whitfield (Mrs. Robert H.)	1104 Colfax St., Evanston, Ill.
VIII. (North) Coral Hansen Peterson (Mrs. George M.)	2500 Kingman, Des Moines, Iowa
(South) Miss Edna Zamzow	1530 N. 32nd St., Apt. 1, Lincoln, Neb.
IX. Mrs. J. C. Grimes	351 S. Gay St., Auburn, Ala.
X. Gene Monroe Larson (Mrs. Porter M.)	3627 S. Yorktown Pl., Tulsa, Okla.
XI. Augusta Piatt Kelleway (Mrs. Fred)	RFD 1, Box 424 E., Walnut Creek, Calif.
XII. Miss Alice Dickie	5517 33rd N.E., Seattle 5, Wash.
<i>Executive Office</i>	1325 Circle Tower, Indianapolis 4, Ind.
<i>Secretary in Charge</i>	IRENE C. BOUGHTON
<i>Chairman of N.P.C.</i>	MISS L. PEARLE GREEN, Kappa Alpha Theta, Ithaca, N.Y.
<i>National Panhellenic Delegate:</i>	MRS. GUY H. GALE, Box 162, Kelly Air Force Base, Tex.

Board of Trustees of LAMP Fund: MYRTLE GRAETER VAN DUSEN (1952); IRENE BOUGHTON (1950); HELEN R WOODRUFF (1950); GERTRUDE HOUK FARISS (1950); FRANCES E. WESTCOTT (1954).
National Field Representative: Miss Cleora Crosby (mail sent to 1325 Circle Tower, Indianapolis 4, Indiana, will be forwarded)

COMMITTEES

Building Committee Chairman: Frances E. Westcott, RR. 16, Box 468S, Indianapolis 44, Ind.
Constitution Chairman: Mrs. Rudolf O. Cooks, 2673 N. Park Blvd., Cleveland Heights 6, Ohio.
National Membership Committee: Chairman, Mrs. T. C. Clark, 1441 Northwood Rd., Jacksonville 7, Fla.

Miss Christhel Nungesser, 3406 Upperline St., New Orleans, La.—Province I
Miss Bebe Lewis, 600 Capstone Ct., Tuscaloosa, Ala.—Province II
Miss Una Fournet, 4477 Capitol Hts., Baton Rouge, La.—Province III
Mrs. Raymond Thompson, Box 162, Kelly Air Force Base, Tex.—Province IV and X
Mrs. Leslie Hart, 780 Cooke Dr., Apt. 3, Pittsburgh 16, Pa.—Province V
Miss Anne Singleton, 510 South Broadway, Bartow, Fla.—Province VI
Miss Jeanne Hatfield, 573 N. Market St., Wooster, Ohio—Province VII
Mrs. Walter Burde, Box 927, Carmel, Calif.—Province VIII
Mrs. Joe W. Sledge, Box 521, University, Ala.—Province IX
Mrs. Hugh Jones, 188 Cedarcrest Ave., South Pasadena, Calif.—Province XI
Mrs. J. E. Stansbery, 3421-31st St., Seattle 99, Wash.—Province XII

Mothers' Club Chairman: Mrs. Francis R. Wilson, 725 Broer Ave., Toledo, Ohio
Standards Chairman: Mrs. R. E. Amerman, Wayne University, 4841 Cass Ave., Detroit 1, Mich.
History: Grace Mason Lundy (Mrs. H. M.), Chairman, R.R. 1, Bloomington, Ind.
Friendships Committee: Valerie Reynolds (Mrs. Donald E.), Chairman, 3040 Kirkham, St., San Francisco 22, Calif.
Magazine Chairman: Mrs. Clarence Nelson, 7752 18th., N.E., Seattle 5, Wash.
*Golden Jubilee Stamp Project Committee: Chairman—*Mrs. Howard C. McDaniel, 6120 St. Clair Ave., North Hollywood, Calif.; Mrs. Clarence Kearney, 1350 Linden Ave., Glendale, Calif.; Mrs. Edgar House, 1020 Lima, Burbank, Calif.
Publicity Chairman: Lorraine Soucek, Oneida, Ill.
College Letters: Joyce Edgar, College Editor.
Alumnæ Letters: Frances Benallack Benowicz, Alumnae Editor.

Provinces of Delta Zeta

PROVINCE I NORTH

Maine, Vermont, Connecticut, New Hampshire, Massachusetts, Rhode Island

Director: JEAN CODY SULLIVAN (Mrs. A. F.), 157 Bellevue, West Haven, Conn.

*Alpha Upsilon Chapter, University of Maine—*ELEANOR MOWER, Ohio St. R.F.D. #4, Bangor, Me.
*Beta Alpha Chapter, Rhode Island State College—*SHIRLEY STEERE, Delta Zeta House, R.I.S.C., Kingston, R.I.
*Gamma Beta Chapter, University of Connecticut—*BARBARA OPPEL, Delta Zeta Box, University of Connecticut, Storrs, Conn.
*New Haven, Conn. Alumnae Chapter—*ELSPETH HART, 106 West St., Seymour, Conn.
*Providence Alumnae Chapter—*MRS. ROBERT GORMAN, 117 Central Ave., East Providence, R.I.
*South Counties, Rhode Island—*MISS RUTH TUCKER, 22 Kingstowne Rd., Kingston, R.I.

PROVINCE I SOUTH

New York, New Jersey

Director: MISS ALICE WOLLER, 9115 Colonial Rd., Brooklyn 9, N.Y.

*Alpha Zeta Chapter, Adelphi College—*MARYLOU GALLAGHER, 32 Adams St., Garden City, N.Y.
*Alpha Kappa Chapter, Syracuse University—*CAROL BURDICK, Delta Zeta House, 405 Comstock Ave., Syracuse 10, N.Y.
*Beta Omega Chapter, New York University—*ANASTASIA FORTUNES, c/o Potter-Cuneo, 10 E. 9th St., New York, N.Y.
*Gamma Eta Chapter, Hunter College—*EVELYN CUNHA, 1723 43rd St., Brooklyn, N.Y.

*Long Island Alumnae Chapter—*MRS. LLOYD DICK, 5 Raymond Ct., Garden City, N.Y.
*Northern New Jersey Alumnae Chapter—*MRS. FRANKLIN DEZENDORF, 1229 Foster Ave., South Plainfield, N.J.
*New York Alumnae Chapter—*MISS MARION KEYES, 45-61 171 St., Flushing, N.Y.
*Rochester Alumnae Chapter—*MRS. LESTER H. BARNES, 36 Ronald Dr., Rochester 16, N.Y.
*Syracuse Alumnae Chapter—*INA E. TAYLOR, 402 Valley Dr., Syracuse 7, N.Y.

PROVINCE II

Pennsylvania, West Virginia, Delaware, District of Columbia, Maryland

Director: FRIEDA CAMPBELL SCHOOLCRAFT (Mrs. C. D.), 114 N. Jackson St., Arlington, Va.

Omicron Chapter, University of Pittsburgh—LOIS E. WEBER, Delta Zeta House, 158 Bellefield Ave., S.W., Pittsburgh, Pa.

Alpha Delta Chapter, George Washington University—RUTH DUNLAP, 7213 Blair Rd. N.W., Washington, D.C.

Beta Theta Chapter, Bucknell University—JANICE CUPP, Bucknell University, Lewisburg, Pa.

Gamma Delta Chapter, Pennsylvania State College—NANCY MCCLAIN, 161 Simmons Hall, State College, Pa.

Pittsburgh Alumnae Chapter—JEAN M. SLACK, 1210 Buena Vista, Pittsburgh 12, Pa.

Washington Alumnae Chapter—MISS MARY WORKUN, 303 Mansion Dr., Alexandria, Va.

PROVINCE III

Virginia, North Carolina, South Carolina, Kentucky, Tennessee

Director: DOROTHY MCKENNEY WEYGANT (Mrs. Glenn), 2501 Cumberland Ave., Ashland, Ky.

Alpha Theta, University of Kentucky—LORRAINE ILARIA, Delta Zeta House, 185 E. Maxwell, Lexington, Ky.

Beta Gamma, University of Louisville—STELLA ANN NUSS, Delta Zeta House, 2028 S. First, Louisville, Ky.

Beta Delta, University of South Carolina—MARY ELLEN O'NEILL, Girls' Dormitory, U. of S. Carolina, Columbia, S.C.

Beta Lambda, University of Tennessee—IRMA JEAN BROOKS, 1621 W. Cumberland, Knoxville, Tenn.

Beta Psi, College of Charleston—FLORENCE WILSON, Rt. 4, Box 377, Charleston, S.C.

Gamma Iota, Memphis State College—MARTHA ANN GATTI, 795 W. Perkins, Memphis, Tenn.

Charleston Alumnae Chapter—ADDIE LU KINARD, 47-B Montagu St., Charleston, S.C.

Columbia Alumnae Chapter—MRS. HUGH D. GRIFFIN, 3829 Lenwood, Columbia, S.C.

Knoxville Alumnae Chapter—MISS EDNA WALLACE, Rt. 2, Box 264, Wallace Rd., Knoxville, Tenn.

Lexington Alumnae Chapter—MRS. CLIFF TUSSEY, 116 Penmocken Park, Lexington, Ky.

Louisville Alumnae Chapter—MRS. THOMAS HAILE, 324 S. Shawnee Terrace, Louisville, Ky.

Memphis Alumnae Chapter—MRS. M. H. SLAUGHTER, 3525 Kearney, Memphis, Tenn.

PROVINCE IV

Florida, Georgia

Director:

Alpha Omicron, Brenau College—ELIZABETH GRIMMER, Delta Zeta House, Brenau College, Gainesville, Ga.

Alpha Sigma, Florida State University—LILLIE BESS STEVENSON, Delta Zeta House, 409 S. Copeland, Tallahassee, Fla.

Beta Mu, Florida Southern College—DORIS M. BROWN, Delta Zeta House, Ingram Ave., Florida Southern College, Lakeland, Fla.

Beta Nu, University of Miami—JOYCE McEADDY, 6112 N.W. 6th Ave., Miami, Fla.

Atlanta Alumnae Chapter—MRS. JOSEPH RADKE, 4308 E. Brookhaven Dr., N.E., Atlanta, Ga.

Jacksonville Alumnae Chapter—MRS. ELLISON P. OWEN, III, 253 Tallulah Ave., Jacksonville, Fla.

Miami Alumnae Chapter—MRS. FRANKLIN B. HESSLEIN, 530 S.W. 34th Ave., Miami, Fla.

Orlando Alumnae Chapter—MRS. E. F. COLBERT, JR., 1800 Oregon Ave., Orlando, Fla.

Tampa Alumnae Chapter—MRS. FRANK VAUGHAN, 1109 So. Fremont Ave., Tampa, Fla.

Lakeland Alumnae Chapter—MRS. WALTER SANDAHL, 925 Lake Hollingsworth, Lakeland, Fla.

Gainesville, Fla. Alumnae Chapter—MRS. O. DONALD LICK, 209 Flavet III, Gainesville, Fla.

Plant City Alumnae Chapter—MRS. JOHN B. NEUNER, Plant City, Fla.

PROVINCE V

Ohio

Director: Donna Abbott Randolph, (Mrs. Robert) 1955 Riverside Dr., Dayton 5, Ohio

Alpha Chapter, Miami University—MARJORIE JENKINS, 58 Stanton Hall, Oxford, Ohio

Theta Chapter, Ohio State University—JUNE WOLFF, Delta Zeta House, 212 15th St., Columbus, Ohio

Xi Chapter, University of Cincinnati—CHARLENE STARR, Delta Zeta House, 2811 Swiss Chalet Court, Cincinnati, Ohio

Beta Chi Chapter, Wittenberg College—JANET HART, Delta Zeta House, 923 N. Fountain Ave., Springfield, Ohio

Gamma Alpha Chapter, Baldwin-Wallace College—ANNA MARIE SCHABBLE, Baldwin-Wallace College, Berea, Ohio

Gamma Kappa Chapter, Kent State University—JOYCE FULLER, Delta Zeta House, 244 E. Main St., Kent, Ohio

Akron Alumnae Chapter—MRS. CHARLES E. MUSSER, JR., 1308 Orlando Ave., Akron, Ohio

Cincinnati Alumnae Chapter—MRS. ROBERT GILMORE, 428 Evanswood Place, Cincinnati, Ohio

Cleveland Alumnae Chapter—MRS. GEORGE C. LOWREY, 2282 S. Overlook Rd., Cleveland 6, Ohio

Columbus Alumnae Chapter—MRS. R. R. PAUL, 71 West Lincoln Ave., Columbus, Ohio

Dayton Alumnae Chapter—MRS. JAMES E. WAGNER, 1332 N. Main St., Dayton, Ohio

Springfield Alumnae Chapter—MRS. LAURENCE GALLAGHER, 1641 S. Burnett Rd., Springfield, Ohio

Toledo Alumnae Chapter—MRS. HAROLD R. BLACK, 1943 Foster, Toledo, Ohio

Westside Cleveland Alumnae Chapter—ALICE MARIE EVANICK, 2316 Westminster Rd., Cleveland Heights, Ohio

PROVINCE VI

Indiana and Michigan

Director: MISS PEARL BARTLEY, 1940 Indiana Ave., Connersville, Ind.

Delta Chapter, DePauw University—NANCY HAASE, Delta Zeta House, Greencastle, Ind.
Epsilon Chapter, Indiana University—MARY CONROY, Delta Zeta House, 809 S. Seventh St., Bloomington, Ind.
Psi Chapter, Franklin College—SHIRLEY LYSTER, Bryan Hall, Franklin, Ind.
Alpha Eta Chapter, University of Michigan—MARY HELEN KING, Delta Zeta House, 1824 Geddes, Ann Arbor, Mich.
Beta Pi Chapter, Albion College—MAUREEN McLAIN, Susanna Wesley Hall, Albion, Mich.
Beta Rho Chapter, Michigan State College—FRANCES FUNK, Delta Zeta House, 523 Abbott Rd., East Lansing, Mich.
Detroit Alumnae Chapter—MRS. ROBERT F. OLIGER, 271 McKinley, Grosse Pointe Farms, Mich.
Fort Wayne Alumnae Chapter—MRS. ARCEL PION, 2104 Crescent Ave., Fort Wayne, Ind.
Franklin Alumnae Chapter—MRS. HARRY TOWNSEND, R.R. 3, Franklin, Ind.
Indianapolis Alumnae Chapter—MRS. A. M. ROMBERG, 3535 Kenwood Ave., Indianapolis, Ind.
Lansing-East Lansing Alumnae Chapter—MRS. LORNE SIMS, Route 1, Mason, Mich.
South Bend Alumnae Chapter—MRS. FRANK E. WRIGHT, 1120 E. Woodside, South Bend 14, Ind.
Terre Haute Alumnae Chapter—MRS. PAUL K. SMITH, 459 N. Seventh St., Terre Haute, Ind.

PROVINCE VII

Illinois and Wisconsin

Director: VIOLET SHARRATT WHITFIELD (Mrs. R. H.), 1104 Colfax St., Evanston, Ill.

Nu Chapter, Knox College—PAULINE PANOS, Whiting Hall, Galesburg, Ill.
Pi Chapter, Eureka College—NANCY GRIEME, Lida's Wood, Eureka, Ill.
Tau Chapter, University of Wisconsin—LORNA SMITHYMAN, Delta Zeta House, 142 Langdon St., Madison, Wis.
Alpha Alpha Chapter, Northwestern University—PHYLLIS REEL, Delta Zeta House, 717 University Pl., Evanston, Ill.
Alpha Beta Chapter, University of Illinois—GEORGIA PAHLLOW, Delta Zeta House, 710 W. Ohio, Urbana, Ill.
Gamma Theta Chapter, Carroll College—JEAN CHRISTOPH, Voorhees Dormitory, Waukesha, Wis.
Gamma Mu Chapter, Illinois Institute of Technology—MONICA STEARNS, 2026 N. Sheffield, Chicago, Ill.
Gamma Nu Chapter, Eastern Illinois College—MARILLA CARSON, Pemberton Hall, Charleston, Ill.
Gamma Rho, Northern Illinois State College—MARJORIE MILLER, Welleston Hall, De Kalb, Ill.

Chicago Alumnae Chapter—MRS. PHILIP W. VINEYARD, 6737 N. Wildwood Ave., Chicago 30, Ill.

North Shore—MRS. IRVING MANNING, 136 Custer Ave., Evanston, Ill.
North Side—MRS. PAUL ZARING, 1315 Norwood Ave., Chicago, Ill.
Loop—Downtown Group—MRS. ARTHUR H. HAHN, 3304 Pacific Ave., Chicago 34, Ill.
South Side—MISS KAYE WEIDNER, 14106 Lincoln Ave., Dolton, Ill.
Afternoon—MRS. G. L. KUMMER, 2747 Broadway, Evanston, Ill.
Junior Alumnae Group—MISS CARLITA FREBERG, North Shore Hotel, Evanston, Ill.
Eureka Alumnae Chapter—MRS. CLARENCE NOE, Eureka, Ill.
Galesburg Alumnae Chapter—MRS. JOHN L. POTTS, 1081 Brown Ave., Galesburg, Ill.
Madison Alumnae Chapter—NORMA FREETAG, 701 W. Johnson, Madison, Wis.
Milwaukee Alumnae Chapter—MRS. E. JAMES ROBERTSON, 936 E. Meadow Pl., Milwaukee 11, Wis.
Peoria Alumnae Chapter—MRS. C. E. WOODRUFF, 142 High St., Apt. A, Peoria, Ill.
Rockford Alumnae Chapter—MRS. JOHN GHENT, 1529 Daisy, Rockford, Ill.
Urbana-Champaign Alumnae Chapter—MRS. VICTOR HYDE, 106 E. John St., Champaign, Ill.
West Suburban Chicago—MRS. LYFORD G'SELL, 1146 Forest Ave., River Forest, Ill.

PROVINCE VIII NORTH

North Dakota, South Dakota, Wyoming, Arkansas, Iowa, Minnesota

Director: CORAL HANSEN PETERSON (Mrs. George M.), 2500 Kingman Blvd., Des Moines, Iowa.

Gamma Chapter, University of Minnesota—MARY GRUMAN, Delta Zeta House, 519 10th Ave. S.E., Minneapolis, Minn.
Upsilon Chapter, University of North Dakota—VIRGINIA J. THOMPSON, Delta Zeta House, 2724 University Ave., Grand Forks, N.D.
Beta Kappa Chapter, Iowa State College—MARGARET EDGAR, Delta Zeta House, 2138 Sunset Dr., Ames, Iowa
Gamma Epsilon Chapter, Drake University—JOLLY ANN HORTON, Delta Zeta House, 3118 Cottage Grove, Des Moines, Iowa

Ames-Boone Alumnae Chapter—MRS. JACK RECTOR, 904 Murray Dr., Ames, Iowa
Cedar Rapids Alumnae Chapter—MRS. LOUIS SILA, 1017 21st S.E., Cedar Rapids, Iowa
Des Moines Alumnae Chapter—MRS. WM. NORTON, 1111 27th St., Des Moines, Iowa
Quad-City Alumnae Chapter—MRS. WILLIS COFFLAND, 1608 29th St., Rock Island, Ill.
Sioux City Alumnae Chapter—MRS. J. R. CARLSON, 3432 5th Ave., Sioux City, Iowa
Twin City Alumnae Chapter—MRS. WM. A. ECKLEY, 4713 11th Ave. S., Minneapolis 5, Minn.

PROVINCE VIII SOUTH

Nebraska, Kansas, Missouri, Colorado

Director: EDNA ZAMZOW, 1530 N. 32nd St., Apt. #1, Lincoln, Neb.

Rho Chapter, Denver University—JOYCE L. BEND, Delta Zeta House, 2250 S. University Blvd., Denver, Colo.

Beta Sigma Chapter, Colorado State College—JOYCE NEWELL, Delta Zeta House, 1002 Remington, Fort Collins, Colo.

Beta Tau Chapter, Nebraska Wesleyan University—MARTHA CLIFTON, Delta Zeta House, 4942 Madison Ave., Lincoln, Neb.

Gamma Gamma Chapter, Missouri Valley College—DORIS GERHARDT, Young Hall, Marshall, Mo.

Denver Alumnae Chapter—MRS. JOHN C. STODDARD, 2285 South Clarkson St., Denver, Colo.

Fort Collins Alumnae Chapter—MRS. JACK E. GRUBB, 315 E. Prospect, Fort Collins, Colo.

Kansas City Alumnae Chapter—MRS. VERAGRACE WASSO FRENCH, James R. Lowell Apts., 722 Ward Pkwy., Kansas City, Mo.

Lincoln Alumnae Chapter—MRS. G. H. VEHR, 200 S. Cotner Blvd., Lincoln, Neb.

Omaha Alumnae Chapter—MISS MARJORIE CARLSON, 7816 Evans, Omaha, Neb.

St. Louis Alumnae Chapter—MRS. RICHARD F. WOOD, 2424 Oakland, Oberland 14, Mo.

Wichita Alumnae Chapter—MRS. LARRY F. SIEVERLING, 222 S. Battin, Wichita, Kan.

Marshall Alumnae Chapter—MRS. RUSSELL M. PILE, 1060 S. Redman, Marshall, Mo.

Grand Junction Alumnae Chapter—MRS. LEROY SWEET, 934 Grand Ave., Grand Junction, Colo.

PROVINCE IX

Louisiana, Mississippi and Alabama

Director: LOTTIE BUSEY GRIMES (Mrs. J. C.), 351 S. Gay St., Auburn, Ala.

Sigma Chapter, Louisiana State University—NANCY CULPEPPER, Delta Zeta, Box 7545, University Station, Baton Rouge, La.

Alpha Gamma Chapter, University of Alabama—ANNE BARNETT, Delta Zeta House, University, Ala.

Alpha Pi Chapter, Howard College—BETTY LAWLER, 8314 4th Ave. N., Birmingham, Ala.

Beta Beta Chapter, University of Mississippi—JUNE SNEED, Delta Zeta House, University, Miss.

Beta Xi, Alabama Polytechnic Institute—MARGARET WADE, Dormitory #1, A.P.I., Auburn, Ala.

Beta Upsilon Chapter, H. Sophie Newcomb College—MARY JANE CARR, 2472 Vienna St., New Orleans, La.

Baton Rouge Alumnae Chapter—MRS. ROBERT CONWAY, 2034 Cedardoll Dr., Baton Rouge, La.

Birmingham Alumnae Chapter—MRS. DAVID KNOX, 1139 South 14th St., Birmingham, Ala.

New Orleans Alumnae Chapter—MISS JANE FARGASON, 4810 Bienville Ave., New Orleans, La.

Shreveport Alumnae Chapter—MRS. E. A. THARPE, JR., 141 Arthur St., Shreveport, La.

Tri-Cities Alumnae Chapter—MRS. J. A. BRANSCOMB, 1606 117 W. High St., Sheffield, Ala.

Tuscaloosa Alumnae Chapter—MRS. CHARLES H. OSBORN, 2429 15th St., East Tuscaloosa, Ala.

PROVINCE X

Texas, Oklahoma, New Mexico

Director: GENE MONROE LARSON (Mrs. Porter M.), 3627 S. Yorktown Pl., Tulsa, Okla.

Alpha Epsilon Chapter, Oklahoma A. & M.—DONNA PAGE, Delta Zeta House, 1010 W. 3rd St., Stillwater, Okla.

Alpha Tau Chapter, University of Texas—PATRICIA MCCARTHY, Delta Zeta House, 1704 West Ave., Austin 21, Tex.

Alpha Psi Chapter, Southern Methodist University—CAROL FLANDERS, Delta Zeta Box, S.M.U., Dallas, Tex.

Gamma Zeta Chapter, Southwestern University—BETTIE CURTIS, Delta Zeta Box, Southwestern University, Georgetown, Tex.

Gamma Xi Chapter, New Mexico A. & M.—ARLA HILL, 455 El Prado, Las Cruces, N.M.

Austin Alumnae Chapter—MRS. GERALD VAN ECK, 2913 Rio Grande, Austin, Tex.

Corpus Christi Alumnae Chapter—MRS. WILBUR W. ADCOCK, 1442 Annapolis, Corpus Christi, Tex.

Dallas Alumnae Chapter—MARY ALICE BENNING, 4519 Hall St., Dallas 4, Tex.

Houston Alumnae Chapter—MRS. C. G. UNRUH, 4026 Turnberry Circle, Houston, Tex.

Oklahoma City Alumnae Chapter—MRS. MYERS LOCKARD, 912 N.W. 40th St., Oklahoma City, Okla.

San Antonio Alumnae Chapter—LOUISE LANDERS, 407 Fulton Ave., San Antonio, Tex.

PROVINCE XI

Arizona, California, Nevada, Utah

Director: AUGUSTA PIATT KELLEWAY (Mrs. Fred), Rt. 1, Box 424 E., Walnut Creek, Calif.

Mu Chapter, University of California—NATALIE PARKS, Delta Zeta House, 2728 Durant St., Berkeley 4, Calif.

Alpha Iota Chapter, University of Southern California—PEGGY STONE, Delta Zeta House, 725 W. 28th St., Los Angeles 7, Calif.

Alpha Chi Chapter, University of California, Los Angeles—GWEN THOMAS, Delta Zeta House, 824 Hilgard, West Los Angeles 24, Calif.

Gamma Lambda Chapter, San Jose State College—DIANA KAULBACH, 64 S. Tenth, San Jose, Calif.
Gamma Omicron Chapter—DIANA SMITH, 3968 3rd Ave., San Diego, Calif.

Foothill Alumnae Chapter—MRS. BRADFORD BISHOP, 920 Oliver St., South Pasadena, Calif.
Fresno Alumnae Chapter—MRS. OTIS WARING, 5636 E. Tulare St., Fresno, Calif.
Long Beach Alumnae Chapter—MRS. THEODORE B. NICHOLS, 3745 Cerrito, Long Beach 7, Calif.
Los Angeles Alumnae Chapter—MRS. HAROLD WILLIAMSON, 523½ N. Serrano, Los Angeles 4, Calif.
Sacramento Alumnae Chapter—ANN BENNETT, 4219 G St., Apt. A, Sacramento, Calif.
San Diego Alumnae Chapter—MRS. LEO NESS, Rt. 1, Box 91, El Cajon, Calif.
San Fernando Valley Alumnae Chapter—MRS. EDGAR HOUSE, 1020 N. Lima St., Burbank, Calif.
San Francisco-Bay Cities Alumnae Chapter—MISS ALYCE M. KUEHNE, 3515 Fillmore St., San Francisco 23, Calif.
Vice President—MRS. ORRIN GIBSON, 5700 Keith Ave., Oakland 11, Calif.
San Jose Alumnae Chapter—MRS. ERION DE SMET, 1437 Hamilton Ave., San Jose, Calif.
Santa Barbara-Ventura Alumnae Chapter—LILLIAN ANLIKER, Univ. Village, 3239 Hollister Ave., Santa Barbara, Calif.
Santa Monica Alumnae Chapter—MRS. WM. F. POLLOCK, 616 25th St., Santa Monica, Calif.
Phoenix, Arizona Alumnae Chapter—MRS. DONALD FUNK, 1060 E. Indianola, Phoenix, Ariz.
Honolulu, T.H. Alumnae Chapter—MRS. WILLIAM T. WEST, 236 Aumoe Rd., Lanikai, Oahu, T.H.
Monterey Peninsula Alumnae Chapter—MRS. WALTER BURDE, Box 927, Carmel, Calif.
San Francisco Peninsula Alumnae Chapter—MRS. CHET SJOLUND, 661 Magnolia, San Mateo, Calif.

PROVINCE XII

Washington, Oregon, Idaho, Montana

Director: MISS ALICE DICKIE, 5517 33rd N.E., Seattle 5, Wash.

Kappa Chapter, University of Washington—ALICE MALLOY, Delta Zeta House, 4535 18th N.E., Seattle, Wash.
Phi Chapter, Washington State College—MARILYN BORSET, Delta Zeta House, 1704 Opal St., Pullman, Wash.
Chi Chapter, Oregon State College—DOLORES PYL, Delta Zeta House, 23rd and Van Buren, Corvallis, Ore.
Omega Chapter, University of Oregon—GLORIA KRAFT, Delta Zeta House, 1883 University Ave., Eugene, Ore.
Eugene Alumnae Chapter—MRS. VERNON L. SPRAGUE, 1765 Skyline Dr., Eugene, Ore.
Portland Alumnae Chapter—MRS. MYRL MCKEE, 5525 N.E. 38th Ave., Portland 13, Ore.
Salem Alumnae Chapter—MRS. WM. H. FOSTER, 2885 Mountain View, Salem, Ore.
Seattle Alumnae Chapter—MRS. JOHN WEST, 4801 38th St. N.E., Seattle, Wash.
Spokane Alumnae Chapter—MRS. PAUL VARNUM, N. 3722, Normandie, Spokane, Wash.
Tacoma Alumnae Chapter—MRS. WM. BRADFORD, 3110 N. 12th St., Tacoma, Wash.

IF YOU

Have Changed Your Name or Address

Please fill in this notice NOW and mail it to
NATIONAL HEADQUARTERS, 1325 CIRCLE TOWER, INDIANAPOLIS 4, INDIANA

Maiden Name Chapter

Husband's Name Date of Marriage

FORMER ADDRESS

Name

Street and Number

City and State

PRESENT ADDRESS

Name

Street and Number

City, Zone and State

Δ Z ALUMNAE AND COLLEGE MEMBERS

ORDER YOUR OFFICIAL Δ Z JEWELRY DIRECT FROM THIS PAGE—TODAY!

DELTA ZETA

BADGE PRICE LIST

STANDARD BADGES

With Pearls and One Zircon, Set Flush	\$12.50
With Pearls and One Zircon, Tiffany Set	12.50
With Pearls and One Brilliant Cut Diamond, Flush	22.50
With Pearls and One Brilliant Cut Diamond, Tiffany	22.50
With Pearls and One Medium Size Diamond, Flush	27.50
With Pearls and One Medium Size Diamond, Tiffany	27.50

Be sure to specify your choice of setting for the Diamond in Flame, Flush or Tiffany. Flush settings will be used if no choice is stated.

When ordering Badges, please have your Chapter Secretary fill out an official badge order and forward same to the Executive Secretary for her approval. Your Fraternity requires this in every case.

Recognition Pin, Staggered Letters, Gold Filled	\$ 1.00
10 Karat	2.00
Mother's Pin, Plain	2.50
Mother's Pin, with Pearls	3.50
Pledge Pins, with Safety Catch	per dozen 12.00

GUARD PIN PRICES

	Single Letter	Double Letter
Plain	\$2.25	\$ 3.50
Crown Set Pearl	6.50	11.50

Be sure to mention the name of your chapter when ordering a guard for your pin.

20% Federal Excise Tax must be added to above prices; also state sales and use tax where they are in effect.



Delays in delivery will be avoided if proper official release accompanies the order.

Satisfaction is guaranteed on all orders.

SEND TODAY FOR YOUR FREE PERSONAL COPY OF

THE *Gift Parade*

PUBLISHED BY

YOUR OFFICIAL JEWELERS

BURR, PATTERSON & AULD CO.

ROOSEVELT PARK

DETROIT 16, MICHIGAN

AMERICA'S OLDEST—AND MOST PROGRESSIVE—FRATERNITY JEWELERS

NATIONAL
LIBRARY BINDERY
COMPANY
OF INDIANA, INC.

546 SOUTH
MERIDIAN STREET
INDIANAPOLIS