

1945

MAY

THE

LAMP

OF DELTA ZETA

T H E
L A M P
O F D E L T A Z E T A



M A Y
1 9 4 5



COPYRIGHT 1945
BY
DELTA ZETA SORORITY



THE

LAMP

OF DELTA ZETA

IRENE C. BOUGHTON
Editor

Contents for
MAY, 1945

Delta Zeta's "Angel of Bataan"	Mary Bennett Barnett	233
Our First Overseas WAC Returns Home		234
Our Hearts Go with Clubmobile Unit C	Julia Bishop Coleman	235
Rushing Chairmen, 1945		237
Production Chairman	Margaret Calahan Tashian	239
Have You Read.		241
Stars in Our Service Flag		242
"Meet McCop"	June Padgett	245
Are You Interested in Occupations for College Women?		246
An Opportunity: Perhaps You Qualify		247
From the Editorial Inkwell		248
Province Workshops Fill the Bill		249
"The Winnah"—Marie Rogndahl, Omega		250
Delta War Activities		251
Remember		252
With Our College Chapters		253
With Our Alumnae Chapters		274
Marriages, Births		283
Directory		284

THE LAMP OF DELTA ZETA is published four times a year in September, December, March, and May by the George Banta Publishing Company, official printers to the sorority, at 450-454 Ahnaip Street, Menasha, Wisconsin.
\$2.00 per year. Life subscription \$25.00.

Entered as second class matter October 18, 1909, at the postoffice at Menasha, Wisconsin, under the Act of Congress of March 3, 1879.

Acceptance for mailing at special rate of postage provided for in section 1103, Act of October 3, 1917, authorized September 26, 1918.

Send all material for publication to National Headquarters, 1325-27 Circle Tower, Indianapolis 4, Indiana; all changes of address and advertising information to Miss Irene C. Boughton, 1325-27 Circle Tower, Indianapolis 4, Indiana.



Marie Rogndahl, Omega

• • •

Delta Zeta's Hour of Charm Winner

THE LAMP OF DELTA ZETA

Volume 34



Number 4

Delta Zeta's "Angel of Bataan"

By Mary Bennett Barnett, *Chi*

AS WE sat in a lounge of great Letterman Hospital in the wing turned over to the "Angels of Bataan" upon their return to San Francisco, it seemed a far cry from the nights 15 years ago when Vivian Shriver and I had sat cross-legged in the dark after "lights out" in our little study room at Chi, telling each other we were going to travel. "Shriver" was determined to see the world.

Yes, "Shriver," now Mrs. Franz Weissblatt, was one of the Angels of Bataan. She went through the Bataan retreat, Corregidor, the surrender, and three years of imprisonment at Santa Tomás, finally and ironically to be wounded by shrapnel during the liberation. Her husband, first American correspondent wounded and captured, was interned at Bilibid prison, just four blocks away, but she did not see him once in the three years. Every Japanese holiday or feast day, when they are supposed to be most generous, Vivian and her husband petitioned to be together, but the reply was always, "So sorry. Owing to transportation difficulties . . ." (for four blocks)!

This Delta Zeta wears the Purple Heart, the pre-Pearl Harbor ribbon with one star, the campaign ribbon for Bataan and Corregidor with two stars, the Philippine defense ribbon, the Philippine liberation ribbon, the Bronze Star, and, on the right side worn by itself, she wears the Presidential citation with Oakleaf Cluster, small enough token of the gratitude of her country for the service and the sacrifice the Angels gave.

Vivian graduated from Oregon State College in dietetics in 1929 and was soon dietitian at Queen's Hospital, Honolulu. In 1933 she went to St. Luke's International Hospital in Tokyo. She says if she had known that the Japanese were to be her overlords for three years, she would have bothered to learn the language. Later, she went to Manila (you see, she *did* travel), where she

was married in 1936 to Franz Weissblatt, United Press correspondent.

Immediately on the outbreak of hostilities, she volunteered as a dietitian, and soon was commissioned. At Santa Tomás prison, she was dietitian in charge of the children's kitchen. On the return flight to the United States, the plane bearing



MY FRIEND VIVIAN

these 68 heroic women stopped on Leyte where each received her promotion in rank, Vivian now becoming a first lieutenant.

Due to the fact that the plane also stopped at other islands en route, and for three days in Honolulu, the girls did not look as thin and worn upon their arrival here as one would expect to find them. All had gained at least 8 pounds and some as much as 25 and still gaining. All were preoccupied with food, ate 6 times a day and constantly carried glasses of milk.

"Shriver" remembered that she had her first ice cream in years on Leyte and saw her first fresh tomato in Honolulu. If you read anything, you have seen stories of the malnutrition and suffering of those three years, so I won't go into her memories of that.

Chi's heroine is at present at the home of her

parents, Mr. and Mrs. E. M. Shriver of North Bend, Oregon, for rest and recuperation, but she is looking forward to reassignment to active duty—in Manila, she hopes, beside her war-reporting husband—still eager after all she has experienced, for the thrills of travel and the risks of adventure.

Our First Overseas WAC Returns Home

RICHMOND'S first WAC who went overseas is back home today sporting plenty of gold. Four bars on her khaki sleeve denote that Staff-Sergeant Mabel Williams has been "over there" 24 months, and a gold-embroidered shoulder patch of the Twelfth Fighter Command is a souvenir of Italian handiwork.

Three service ribbons, one of them bearing a star for a major campaign, are pinned neatly on her pocket.

With the first contingent of "angels in khaki" ever landed on foreign shores, Sergeant Williams hit Oran January 26, 1943. Closeup she saw the Allies make their way across Africa and into Sicily. Last July she followed them into Italy.

From a convent she watched her first air raid and the two that followed in succeeding months.

"To be so deadly, they are beautiful, but the boys who knew from experience told us that the ones we went through weren't tough."

Plenty overseas angles have been heard from GI's, and to follow up with the point of view of the feminine sergeant, the whole 24 months suited her. Few GI's get to know the generals but in stenographic capacity Richmond's foreign-service WAC got to know more generals and vice-marshals than most people read about. As for being surrounded by men—the original unit to which she was attached took off for the front soon after her arrival, and on reassignment, she was the only WAC for some months in the entire Twelfth Fighter Command.

GI food, few cokes, and rationed cosmetics didn't seem to bother the girls, but not having

any fresh milk for two long years was a real "hardship." Thanks to a French major at Randolph-Macon Woman's College, language in Africa wasn't too difficult. In fact, "it was like leaving home" to say good-bye to a French couple whose acquaintance she made in Algiers.

She left her real home at 3501 Chamberlayne Avenue, to join the WAC when it was still an auxiliary corps in August, 1942, after working at the public library, the Medical College of Virginia, and the State Department of Education. Khaki is becoming to her five feet two, and in addition she's 100 per cent for it.

Italian service found language not so easy, but that didn't interfere with trips to Rome, Pompeii and Capri.

"I never dreamed when I was in college that I would see all the places in history books." And as for the Isle of Capri, the sergeant says it's all the songs predict.

"There's something there for everybody, young or old. It's certainly the place I would pick for a honeymoon."

Maybe someday she will go back to Capri with that in mind, but right now she's heading toward the Mediterranean for military purposes. Tomorrow she ends her 30-day furlough and reports to Fort George G. Meade.

Her orders say she will go back overseas. All she hopes is that it won't be too long before it again will be APO, New York, for Sergeant Williams.—*Richmond News Leader*, February 13, 1945.

Our Hearts Go With Clubmobile Unit C

By Julia Bishop Coleman, Alpha

IN A recent copy of *The Windmill*, a paper published weekly by the Special Service Section of the XIX Corps of the 9th Army, the editor pays this tribute to the girls of the American Red Cross Clubmobile C Unit of which Mary is a member:

"After six months of dodging stray 190 bullets, working under conditions varying from warm Normandy sun to icy blasts along the Siegfried Line, occasionally experiencing a shelling that wasn't in the books, the 30 girls of A.R.C. Clubmobile Group C—classified as non-combatants under International Law—have nevertheless been able to keep a smile for each donut they pass out to hungry fighters taking a hurried afternoon to catch up on relaxation. The eight clubmobiles have covered 32,244 miles about 1½ times around the world, to bring 1,603,255 donuts and 591,910 cups of hot coffee to 2,295 units. They have passed out 396,640 cigarettes, 47,164 packs of Life Savers and 39,114 packs of gum. What they have done doesn't come out in figures.

"They have come to know America and Americans from meeting the fighting men, from seeing countless photographs of wives and sweethearts whose places they take for brief interludes when their big donut kitchen stands under an apple tree, beside a knocked out Mark V. or sheltered by a barn in a snowy field where perhaps a battle was fought a day ago.

"Whether giving up a soft life at home to come over to a job bigger than they realized—bigger than they will tell you when you talk to them—whether the life they have led was worth it, lies in the faces of the million men they have served."

Group C was one of the first of the Clubmobile Units to land on the beaches of Normandy in July. They lived in apple orchards for the first few weeks and as they followed their Corps across France, they were bivouaced in various places, sometimes in castles, but never in one place very long as they crossed France and Belgium into Holland. They entered Belgium on Labor Day so close behind the army that they witnessed the liberation celebration. In fact, they grew a little tired of being kissed and drinking the wine offered to them. Mary said it was an experience she will never forget. Their army liberated Maastricht, Holland and the girls lived for a time in that interesting old city. Later they moved to

Heerlen where they stayed several weeks. Of this move, Mary said, "We are most comfortably situated in a small hotel. It is the cleanest place I have ever seen. You could eat off the floors. We have our own mess here and our army rations are being prepared by the hotel kitchen staff and served just like normal times. Well, it's just too too. The rooms are all single but there



MARY P. COLEMAN, Alpha

are two gals in each taking turns sleeping on the cot and the bed. The Germans lived in the hotel before we did. The hotel people hid their things—paintings, silver, etc., and were just getting it out when we came. Last night they passed out a printed sheet addressed to their American and British liberators describing the oppression of the Nazi regime and a few examples of the suffering of this particular province. It was a sort of thank you."

"From a letter dated October 17, 1944:

"Twelve of us have just returned from a two day trip serving a special division in the British sector. In that time we served about 5,000 men. First night, when we were cooking doughnuts for the next day, we worked in shifts and slept in a saw mill where we had the clubmobiles. Next night we were billeted with 4 Dutch families and it was quite an experience. They could not speak English and none of us could speak Dutch. But we got along quite well any way.

"Sunday afternoon, we were all invited to tea in the home of the owner of the saw mill. There we heard much about the wonderful work of the Dutch underground. All of the country we drove through is rather flat. The homes are spotlessly clean and the window glass in every building, be it home, shop, barn or factory shines like it had just been polished. I've loved seeing the canal boats and they are spotlessly clean too. The wind mills make everything—not just pump water."

Their stay at the nice hotel was rudely interrupted one night in November. The girls, attired in their pajamas and robes were having an informal meeting in the dining room at 10:30 one evening. Suddenly a twelve inch shell hit the kitchen. It was long range artillery, undoubtedly a railway gun. The girls were promptly led to the hotel where the Corps staff were quartered. They spent the remainder of the night in the basement, while shells continued to strike the town. Another one hit their hotel immediately after they left, unfitting it until extensively repaired, for further occupancy. The girls gathered up their belongings next morning and went to live in a doctor's home. In a little over a week they went back to the hotel.

In a citation sent to the War Department concerning this shelling, which he witnessed, Colonel Albert H. Peyton, combat observer, wrote: "Watching those girls we felt a surge of pride in belonging to a country blessed with such women—pride in their spirit, in their willingness to risk and endure whatever comes, in order to do their bit to help win this war. They are always cheerful, always ready to laugh, even at themselves. They are making a vital contribution to morale. Our hats are off to them. They are truly representative Americans of whom America can and should be proud. Girls of the Red Cross Clubmobile C, we salute you."

They spent Christmas here and had a bountiful Christmas dinner in the evening after being out all day serving the boys. Of this she writes as follows: "This has been a most interesting Christmas; one I never shall forget. Three of us previously had gone to Brussels to buy a lot of gifts for

the men. Belgium seems to be a trinket-making center of Europe. On Christmas, coffee and doughnuts were dispensed with and instead, we filled our clubmobiles with gifts and started out at ten o'clock. We all had long drives so we spent a lot of time on the road and got back just before dark. Our clubmobile, Lone Star, served two engineer outfits and we had dinner with one of them.

"Besides the gifts we had bought in Brussels, our Red Cross field director had obtained a supply of Red Cross knitted things, such as sweaters, scarfs, gloves and so forth. There were presents for all the men. Each one was wrapped and it was a lot of fun being Santa Claus. The day was beautiful, bright sun, but crisp and cold. A heavy frost almost looked like snow."

Holiday week they moved to Germany. Of this she said, "We dreaded the move for we knew we wouldn't be nearly so comfortable and pleasantly situated. Well, we are comfortable though not so pleasantly situated. We are living in a very nice small hotel which is in very good shape even though all the buildings surrounding it are in a mess. . . .

"Today it is 11 below Zero and we have had a heavy snow. However, the roads have been scraped and sanded so we are on schedule as usual.

"We have German help here, doing the cleaning and cooking. They have all been screened by the Counter Intelligence Corps and found not to be members of the Nazi party. The C.I.C. certainly does fine work. And these people who are working for us, besides being paid a reasonable wage get to eat our food which means much more to them than all the money in the world. We have been instructed not to fraternize with them but be courteous and reasonable. You know the ones here are all considered traitors by the Nazis, for they were told to evacuate and go on into Germany. These probably left town when it was the center of fighting but returned soon as they could. I am sure many hid in some of the deep cellars."

In February they moved and again in March. Both times they moved into workmen's apartments. Writing in March she said, "We have same set up, same three living in apartment with bedroom and a combination kitchen and living room (which is larger than last one) with coal cook stove etc. . . . We have our mess across the street in an ex beer parlor with the doughnut factory set up in the dance hall to the rear.

"Have seen Julich and it is the nearest thing to St. Lo I have seen. Boy, it is a mess. The Roer there is not wide but swift. One day we

(Continued on page 250)

Rushing Chairmen, 1945

PROVINCE I

Adelphi College—Alpha Zeta: Rose Caputo, 2130 Harmon St., Queens, N.Y.
Rhode Island State College—Beta Alpha: Pauline Jewett, 23 Annawamscutt Rd., W. Barrington, R.I.
University of Connecticut—Gamma Beta: Virginia Butler, 238 Elm St., West Haven, Conn.
Syracuse University—Alpha Kappa: Peggy Janett, S. Egg Harbor Rd., Hammononton, N.J.
New York University—Beta Omega: Winifred de Cima, 195 Washington Park, Brooklyn, N.Y.

PROVINCE II

University of Pittsburgh—Omicron: Mary Ellen Ewart, 2506 Kingwood St., Pittsburgh, Pa.
Bucknell University—Beta Theta: Virginia Bell, 66 Middlesex Rd., Norton Heights, Conn.
George Washington University—Alpha Delta: Phyllis Hall, 51 W St., N.W., Washington, D.C.

PROVINCE III

Brenau College—Alpha Omicron: Lilla Ann Cain, Cocoa, Fla.
University of South Carolina—Beta Delta: Ruth Crawford, Box 417, Kingstree, S.C.
College of Charleston—Beta Psi: Lola Leary, Windermere, S.C.
Oglethorpe University—Beta Phi: Margaret Kerr, 1805 C Street N.E., Washington, 2 D.C.
University of Tennessee—Beta Lambda: Jackie Sterchi, Chilhowee Dr., Knoxville, Tenn.

PROVINCE IV

Florida State College for Women—Alpha Sigma: Dorothy Vincent, 1100 Cleo St., Waycross, Ga.
Florida Southern College—Beta Mu: Kay Barco, Box 376, Inverness, Fla.
University of Miami—Beta Nu: Jean Parker, 1342 S.W. 15th St., Miami, Fla.
University of Alabama—Alpha Gamma: Marie Raiford, 1801 Princeton Ave., Birmingham, Ala.
Alabama Polytechnic Institute—Beta Xi: Tays Tarvin, R.F.D. 1, Tuskegee, Ala.
Howard College—Alpha Pi: Frances Walker, 8516 4th Ave. S., Birmingham, Ala.

PROVINCE V

Miami University—Alpha: Joan Wagner, 1665 Elliott, Ashland, Ky.
Ohio State University—Theta: Judith Merrill, R.R. 2, Elwood, Ind.
Wittenberg College—Beta Chi, Isabelle Shiach, 1030 W. Erie Ave., Lorain, Ohio.
University of Cincinnati—Xi: Betty Banfield, 685 Halsey Ave., Cincinnati, Ohio.
Baldwin-Wallace College—Gamma Alpha: Janice Arnold, 111 Southwood Dr., Kenmore 17, N.Y.
Albion College—Beta Pi: Adoree Evans, Box 194, Manistee, Mich.
Michigan State College—Beta Rho: Patricia Webb, Elkton, Mich.

PROVINCE VI

DePauw University—Delta: Betty Laederach, R.R. 5, Valparaiso, Ind., and Grace Hartwich, 502 Marshall, Paris, Ill.

Here's the Blank You've Been Wanting—

To send your recommendation to some Δ Z rushing chairman

**Please Send the Names of the Girls You Wish to
 Recommend to the Rushing Chairman of the
 chapter, listed above and on next page.**

Name of rushee Will Enter When

Address

Name of Father or Guardian His or her occupation

School last attended: If H. S. year graduated

If a college, what will be her college year?

Scholarship record H. S. activities or organizations

Indiana University—Epsilon: Jeanne Ritzmann, 634 Ludlow, Lawrenceburg, Ind., and Betty Schriener, 1536 N. Chester, Indianapolis, Ind.
Franklin College—Psi: Jerolyn Harrison, 417 East Main, Peru, Ind.
University of Louisville—Beta Gamma: Doris Cooke, 847 E. Beach Ave., Biloxi, Miss.

PROVINCE VII

Knox College—Nu: Joan Stout, 2425 Foster Ave., Chicago, Ill.
Eureka College—Pi: Laurel McKittrick, Washburn, Ill.
University of Wisconsin—Tau: Jeanne Marks, 4419 N. Morris Blvd., Milwaukee, Wis.
Northwestern University—Alpha Alpha: Bernadine Schneider, 2631 N. Spaulding, Chicago, Ill.
University of Illinois—Alpha Beta: Irma Jane Rau, 1008 S. Wright, Champaign, Ill.

PROVINCE VIII

University of Minnesota—Gamma: Barbara Knutson, 3016 Portland Ave. S., Minneapolis, Minn.
University of North Dakota—Upsilon: Marjory Frank, Hancock, Minn.
Iowa State College—Beta Kappa: Barbara Reese, 3008 64th, Des Moines, Iowa.
Nebraska Wesleyan University—Beta Tau: Jeanne Parks, 109 N. 10th St., Wymore, Neb.
Denver University—Rho: Dorothy Whowell, 132 W. 4th Ave., Denver, Colo.

PROVINCE IX

Louisiana State University—Sigma: Lucille Clausen, 423 S. 20th St., Baton Rouge, La.
Sophie Newcomb College—Beta Upsilon: Marion Jennings, 2817 Corondelet, New Orleans, La.
University of Mississippi—Beta Beta: Lynna C. Mooney, 717 S. 8th, Oxford, Miss.; and Marinell Todd, 1413 Jackson Ave., Oxford, Miss.

PROVINCE X

Southern Methodist University—Alpha Psi: Lois Tanner and Faye Scott.
Oklahoma A. & M. College—Alpha Epsilon: Mary McMillan, R.R. 1, Enid, Okla.
University of Texas—Alpha Tau: Frances Taylor, 2909 West Ave., Austin, Tex.

PROVINCE XI

University of California—Mu: Nell Dickson, 27 Menlo, Berkeley, Calif.
University of Southern California—Alpha Iota: Marjorie Brinkley, 10525 Avalon Blvd., Los Angeles, Calif.
University of California, Los Angeles—Alpha Chi: Suzanne Wilhelm, 1616 Warnall, Los Angeles 24, Calif.

PROVINCE XII

University of Washington—Kappa: Mary Jo Forsell, 1915 Miller St., Seattle, Wash.
Washington State College—Phi: Dorothy Freeman, 2317 W. 3rd, Spokane, Wash.
Oregon State College—Chi: Lois Linton, 146 S.E. 50th, Portland, Ore.
University of Oregon—Omega: Kathryn Kilbourn, 101 E. Broadway, Eugene, Ore.

Personal appearance (be specific)

.....

.....

Interests and special talents

Church preference

Relationship to any ΔZ or other sorority

Are parents college people? Fraternity members?

Social participation in home community

Have you personally spoken to the girl or her family of your interest in her as a ΔZ ?

.....

Any additional information

Recommended by Chapter

Address

Suggestion: It will be helpful to offer any information on your recommendee's leadership ability, her financial background, size of high school she attended, younger sisters, etc. Don't overplay her potentialities—it's fairer to let her prove her own *marginal* values. A request for a date for courtesy should be so designated.



Production Chairman

By Margaret Calahan Tashian
Kappa

LONG before the United States became an active participant in World War II, the thousands of American Red Cross Chapters throughout the country had begun to recruit and to train volunteers in many branches of service. The American Red Cross as a member of the International Red Cross began to fulfill its obligations to those civilians who were war victims all over the world.

During the recent War Fund campaign almost everyone learned that "it costs \$6.00 a second to operate all Red Cross services throughout the world," but not everyone knows that there are 300 volunteers for every paid staff member. Those of us fortunate enough to be able to devote volunteer time to Red Cross service are rewarded with a satisfaction which cannot be measured in dollars and cents. Since March, 1940, it has been my privilege to be closely associated with the work of the Seattle-King County Chapter of the American Red Cross. Working first as a typist for my sister-in-law, who was then Chairman of Volunteer Special Services, and later organizing and training several Staff Assistance classes, I have come into very close contact with all Red Cross programs.

One particularly interesting assignment during the early days of the war was at the Civilian Defense Blood Bank. In that three-way program, the Red Cross registered and made appointments for blood donors, the local O.C.D. provided equipment and storage for the frozen plasma, and physicians and nurses of the community gave their services in drawing and processing the blood. Plasma thus collected has been used on the occasion of several local disasters. A Red Cross Blood Donor Center has never been established in Seattle, because it is not practical to



MARGARET CALAHAN TASHIAN, *Kappa*, Vice Chairman, Volunteer Special Services Production Chairman, Seattle-King County Chapter, American Red Cross.

transport blood from Seattle to the nearest processing laboratory in Berkeley, California, within the twenty-four hour time limit, but for several years I was in charge of an unofficial blood donor service, whereby persons of known blood type registered with the Red Cross and were on call for transfusions for servicemen's families and emergency cases. We were often called upon to provide donors who had rare or unusual blood types, and while our work was mostly routine, there was always a hidden thrill in the realization that our office had been the liaison between someone who wanted to help and another who needed that help.

My experience in these two phases of Red Cross service led to an appointment by the Red Cross as its representative on the Board of the King County Central Blood Bank, a true "bank" in which one may deposit blood and receive a "credit" against which he may draw in case of his own illness or that of any member of his family. The King County Central Blood Bank was incorporated in May, 1944, and began operation last October. I was appointed early in 1944 and as a member of the Board worked with a committee of local physicians and laymen to secure the necessary funds, equipment and personnel. It is now possible for all hospitalized persons in the Seattle area to secure immediately and at a very moderate cost blood and plasma for transfusion. To the needy, this service is provided without charge. In addition, reserves of plasma

are maintained in the event of any local disaster and for the use of the Military.

Civilian blood banks are now recognized as an essential community health asset and I feel it a great honor to have had a part in the organization of the King County Central Blood Bank.

Red Cross Chairmen are appointed in July of each year, and last July I "traded" my job as Chairman of the Staff Assistance Corps (150 members) for that of Vice-Chairman of Volunteer Special Services in charge of Production (22,000 members!!). Because the Production Corps through the sewing, knitting, surgical dressings, and kit bag departments includes by far the largest number of volunteers in Red Cross Chapters, the work which we do should be familiar to all Delta Zetas. But I have been asked to tell you a little about my particular job which is a full-time one.

For the past few weeks, for example, we have been searching diligently for articles which we will pack in our next chapter-financed Kit Bag quota, due for overseas shipment in May. These quotas are usually assigned to our Chapter in lots of 25,000 and I can assure you that it is not a matter of merely placing the order for each item and specifying the delivery date. In a war-depleted market it is no longer possible to do that. Some articles we are able to purchase with relative ease from large eastern concerns, but for others it is necessary to begin at the source and establish priorities with the War Production Board in order to secure the release of the raw material, for example, the plastic from which soap boxes are made.

We attempt to synchronize delivery of these different articles so that they all arrive at approximately the same time—which must be, incidentally, the same time that our sewing department has completed the cutting and making of the identical number of apron bags in which they are packed. I understand from my predecessor that more often than not a manufacturer or wholesaler will wire at the eleventh hour, "regretting the delay in shipment" despite previous confirmation of our order, which means a frantic review of available resources to locate the missing item elsewhere.

We heard from a Red Cross Field Director recently returned from the South Pacific that after the contents of the Kit Bags have been consumed, they are put to any number of different and highly amusing uses. In one case a Marine unit

had lost all its equipment before landing on an island, including their extra clothing. After a short time it was apparent to the men that they must wash the clothes they were wearing. The Colonel of the outfit chose that particular day to make an unannounced inspection and came upon his 300 men lined up on the beach, clad only in Red Cross Kit Bags from which they had ripped the side seams tying the strings around the waist, and wearing on their feet some Japanese sneakers they had found on the island!

Besides the Kit Bags, given by the Red Cross to every man embarking for overseas service, the sewing department makes thousands of hospital garments for convalescent servicemen and layettes for servicemen's babies. These garments are part of our hospital production quotas, made at the direct request of the Military and financed by the Chapter. That means ordering hundreds of thousands of yards of materials and corresponding quantities of findings (buttons, thread, etc., to you!), checking them in when they arrive, supervising the cutting and making of samples in our workrooms, and distributing the cut garments to some 250 sewing units in the county. The completed garments must be inspected, packed and shipped within the time limit allowed. We are always working on two or more quotas at a time, and the present one calls for some 83,500 separate articles, exclusive of the Kit Bag quota, so you can imagine the tremendous amount of bookkeeping and paper-work required—to say nothing of recording the "hours" spent by each individual worker!

A refreshing interlude for our knitting department is the making of several thousand sea-boots for Norwegian sailors and merchant marine men, a project recently undertaken in co-operation with the local branch of the Norwegian Relief Society. The lovely white yarn from which these sea-boots are made is a pleasant change from the olive-drab and navy blue of the usual Red Cross sweaters, helmets and gloves, but production of the regulation knitted garments continues at an ever-increasing pace.

It's fun to be a Production Chairman and yet it means a lot of hard work. I have learned ever so much from my job and I appreciate the opportunity we have to be of service in the Red Cross. In my case it requires the co-operation of a very generous husband who does not object to late dinners and dries the dishes every night of the week!

Have You Read . . .

THE book-tasting department seems to have become inarticulate of late, but book-tasting is still steadily going on, as we are convinced from the bits of comment, clipping, and reminiscence which bob along our way. . . . If your small fry are penned in with any of the childish ailments which mark the spring months, try them out on some of the new books especially for their enjoyment. Many of these books will be loved and lived with as long as they hold together. Among the loveliest is the slim little volume by Rachel Field, *A Prayer for a Child*. To quote Keats, it is "a thing of beauty" which will unquestionably be a joy forever, and its loveliness of content, suggestion and memory will steadily increase. Try to find this.

Calculated to aid young readers in gaining independence and a delight in reading for themselves, and especially in reading aloud to appreciative oldsters, may be listed two recent volumes from the pen of Delta Zeta's busy writer, Miriam Mason, Epsilon. May Lamberton Becker's comments on these two books will give mothers an index of their attractiveness, and exposure to them will almost certainly make any youngster happier and wiser. About *Little Jonathan* she writes:

When I see Miriam Mason's name on a story I settle down to enjoy myself and I believe children do. I know they do in London, where her *Suzanna the Pioneer Cow* is read to bits. This time she uses her knack of making pioneer days part of the experience of a child today, by identifying a six-or-seven-year-old reader with Jonathan Brown, who had six brothers and six sisters older than he. They all loved him, teased him, and thought him too little for the strenuous things he wanted to do. When the family moved across the river all they let him do was hold the Christmas goose, which promptly started for New Orleans. However, a handsome steamboat captain intercepted it, brought it back in time for the housewarming, and gave Jonathan a quarter. This he invested with a peddler, in a bottle of Indian Tonic to make him grow, but before it could work, the minister—from whom Jonathan had kept the flies at the feast—couldn't go on his way because his old horse Methuselah was drooping. So Jonathan gave the horse the Tonic and is gayety on the road to the revival was something scandalous.

So, in happy bits of little-boy experience in a loving family in Mississippi steamboat days, a little child unconsciously practices reading. For this is a book that keeps this end in mind—and disguises it completely.

And about *Timothy Has Ideas*:

Miriam Mason has a special gift for making small children want to read. For instance, the cocker spaniel in this prettily pictured book is not just a puppy, he is the puppy a little child sees, knows and understands. He alone of a large litter has "ideas" about things. Even in the restricted area of a pet shop he manages

to be enterprising. His personality stands out among the welter of puppies in the window and charms young Peter through the pane; any small child shares the boy's bliss when his mother says: "You may have Timothy!" The family has ideas on keeping him from crying at night which they explain in detail, but Peter, in whose arms the pup has spent the hours after his moaning stopped, "was sure that Timothy would not cry any more at night." He is rebuffed by cats and big dogs, examines a paint pot and comes home with bright blue ears. And this, pictures and all, is the sort of book we used to call a "reader."

Outside reading does wonders to make music more meaningful to the boys and girls who are pursuing its profits and pleasures, and the recent output of books calculated to make music and musicians more real to younger students is especially welcome. . . . Claire Lee Purdy's two later volumes presenting respectively, Edvard Grieg, and Peter Tschaiakowsky, should be added to the reading list of the advancing music student, *Song of the North* and *Stormy Victory*.

Perhaps not quite attaining the stature of the earlier volumes, these are still books which will greatly enrich the understanding and appreciation of youngsters or even amateur oldsters who wish to make music come alive in their own experience.

On the more practical side, parents, educators and organization leaders will be glad to discover the little book *Living with Children* from the pen of Gertrude Chittenden, Zeta, whose work was presented elsewhere in our March issue. For helpful, contemporary reference and suggestion it will prove invaluable. It might even be well worth placing in the hands of your growing daughter if her activities in Girl Scouting, or Campfire Girls, include some experience in Child Care, for the book makes sense for intelligent youth and its clever illustrations ease the reception of its good advice. . . . With the great increase in "sitting" as a profession-of-sorts, there certainly goes some chance for making these useful helpers-out, understanding and intelligent and more assured in their association with their small charges. This of course was not the primary purpose of the book, but is just an instance of its fitting an opportunity as occasion arises.

Bibliography

Little Jonathan, Miriam E. Mason, Macmillan. \$1.25.
Timothy Has Ideas, Miriam E. Mason. Macmillan. \$1.50.

Living with Children, Gertrude E. Chittenden.
Song of the North, a Story of Edvard Grieg, Claire Lee Purdy.

Stormy Victory, a Story of Peter Tschaiakowsky, Claire Lee Purdy.



STARS



IN

OUR SERVICE FLAG

WACs

Arterburn, Cleo Cardwell, A E
 Bell, Iris, A Σ
 Brock, Leta, Φ
 Brown, Emily Clara, Θ
 Brown, Engelyn, M
 Brown, Lois Perry, A Θ
 Brown, Virginia, A K
 Brunk, Elizabeth H., O
 Bunker, Ann, X
 Catlin, Eileen, Γ
 De Boer, Constance, A A
 Durocher, Margaret, P
 Earle, Betty, K, HQ 2nd Bomb
 Division, APO 558, c/o P.M.,
 New York, N.Y.
 Ferguson, Mildred M., B B
 Gibson, Ruth Warren, T
 Harvey, Ruth, A X
 Lee, Sarah E., A T
 Logan, Thelma, A Θ, APO 559,
 3rd Bomb Div., New York, N.Y.
 Lord, Lurana S., M
 Mancuso, Amelia, Π
 Minter, Laurabelle, K
 Moon, Christine, Ruston
 Morgan, Norma, Δ, A.P.O.
 7602, c/o Postmaster, New
 York, N.Y.
 Musselwhite, E. Rowena, B B
 North, Mary Matteson, A P
 Onkst, Margaret Mae, B A
 Parker, Helen Rachel, A B
 Phipps, Mary Jean, Γ
 Pleuss, Anita, T
 Roberts, Mary C., K
 Saremal, Katharine, X
 Schroepfel, Mary Ruth, Π
 Short, Edna, Westminster
 Stamper, Dorothy, A Δ
 Staver, Martha, Γ A, A.P.O.
 7849, c/o Postmaster, San
 Francisco, Calif.
 Stowell, Ariadne, B A
 Sutherland, Kay, K
 Tomlinson, Louise Lerch, X
 Tregoning, Eleanor M., B K
 Wachholz, Magdalene, Θ
 Williams, Mabel, A Ξ

WAVES

Aasgard, Phyllis

Allen, Mary Alice, N
 Almquist, Phyllis, K
 Andrews, Olive Mae, Ξ
 Armstrong, Faynola, A E
 Averyt, Rebecca, A Γ
 Boring, Dorothy, Δ
 Buchanan, Wynelle, B M
 Cawthon, Mary Lib., A O
 Chapman, Vivian, P
 Collins, S1/C Gwyneth, P
 Conners, Marion, Ξ
 Cooper, Ensign Doris L., B T
 Covell, Mildred, A T
 Covell, Mildred Tiller, A T
 Cross, Dania, N
 Dean, Ensign Helen, A O



Decker, Lois, M
 Dowdey, Ensign Zelma Mc-
 Kewen, A Π
 Ellwanger, Mary Ann, P
 Etler, Ensign Ivy Kvernstoen,
 T
 Fargason, Ensign Mary Jane,
 Σ
 Faulkner, PM1/C Hazel Mor-
 gan, Φ
 Foster, Vera, A T
 Fripp, Dorothy, B Δ
 Frostrup, Kathryn, Φ
 Gannon, Bertha, B Θ
 Gavette, Jody, P
 Gerner, Mary Ellen, M
 Getter, Dorothy, B X
 Glassmann, Lieut. (jg) Vir-
 ginia, A A
 Grime, Ensign Rosemary, O
 Grunwald, Marilyn Jane, A B

Haag, Helen, B B
 Harden, Carol, M
 Hannah, Doreen, B A
 Henry, Frances, Π
 Hennessy, Lt. (jg) Florence,
 B Ψ
 Hofman, Martha, E
 Horn, Gladys, Γ A
 Houlihan, Katherine, B Δ
 Howen, Ensign Dorothy, Γ
 Hudson, Annie, B Δ
 Hughes, Dorothy, M
 Hulteng, Yvonne, T
 James, Barbara, M
 Johanns, Olga, B Ψ
 Jones, Ensign Frances, B Z
 Kerley, Ensign Ina, X
 Kimberly, Jean, B K
 King, Bernice, Γ
 Lanphar, Ensign Virginia, A B
 LaRose, Ensign Mildred Wat-
 ers, B A
 Latzke, Verna, A
 Leik, Lieut. Patricia, K
 Leon, Helen, B A
 Lindsay, Wylma, B A
 Long, Lt. (jg) Mary Katherine
 Dixon, B Ψ
 Lovett, Mary Louise, M
 Lutz, Ensign Frances Eleanor,
 A A
 Lynch, Ensign Lois, T
 McCoy, Ann, T
 Mason, Helen, Δ
 Massengill, Dixie, A Γ
 Maxted, Shirley L., Π
 Mayer, Ensign Marjorie, B Σ
 Miller, Lieut. (jg) Albina, K
 Minden, Mary Beth, X
 Moore, Lt. (jg), Helen, A T
 Morgan, Aleece, Δ
 Morlan, Violet, P
 Nelson, Lt. (jg) Rosemary,
 B Ψ
 Nichols, Adreen, X
 O'Brien, Marguerite, A Γ
 Parrott, Lt. (jg) Zoe McFad-
 den, A N
 Phipps, Mary Jean, Γ
 Reinke, Ensign Marcella, Γ
 Rotzsch, Ensign Alice, A Δ
 Scott, Lillian, A T

Seibert, Sally, O
 Smith, J. Vaughn, B Σ
 Stanley, Dorothy, B P
 Steinle, Pauline Shady, Θ
 Stoehr, Ruth, Θ
 Stoops, Marcene, A E
 Taylor, Jean Riedesel, B K
 Theierman, Ernestine Yoho, Θ
 Toll, Miriam, Γ
 Unsworth, Barbara, B Ω
 von Schlichten, Margaret, Ξ
 Wach, Irene, A B
 Wainscott, Evelyn, P
 Walters, Betty, A X
 Waters, Lt. (jg) Charlotte, B A
 Wells, Ensign Edith Jean, A B
 Wilson, Helen, II
 Winters, Melissa, B Ξ
 Wooley, Ruth, B A

SPARS

Binckley, Lt. (jg) Jane Hayes,
 A A
 Carter, Janie, B Ξ
 Colton, Bernice, A X
 Martin, Mabel, A B
 Ness, Barbara, X
 Roisum, Anita, T
 Schmidt, Barbara, B A
 Swenson, Barbara, A

MARINES

Bannerman, Genevieve, A A
 Blair, Harriet, O
 Clifton, Elizabeth, B A
 Dickie, Alice, K
 Dryden, Major Marion Boyd,
 Δ
 Elkins, Esther, Δ
 Elsinger, Elma, X
 Katona, Helen E., P
 Kittredge, Janet, B II
 Lemen, Janet, B K
 Mixa, Ruth, B K
 Murphy, Marian, X
 Oakes, Dorothy, A Δ
 Prescott, Betty, B Φ
 Rogers, Iva Anderson, A Δ
 Witt, Dorothy, Ξ

ARMY NURSES OVERSEAS

Davis, Virginia Carolyn, 317th
 Station Hosp., A.P.O. 204, c/o
 Postmaster, New York, N.Y.
 Miller, Margaret Jean, 108th
 Evacuation
 Schlesinger, Nanette, Ξ, 140th
 Gen. Hosp., A.P.O. 5695, c/o
 Postmaster, New York, N.Y.

Stohl, Dora, Γ, A.P.O. 700 c/o
 Postmaster, New York, N.Y.
 Veissi, Barbara, 159th Gen.
 Hosp., A.P.O. 155, c/o Post-
 master, New York, N.Y.

RED CROSS OVERSEAS

Ackerman, Elizabeth, A P,
 A.P.O. 952, c/o Postmaster,
 San Francisco, Calif.
 Coleman, Mary P., A, Clubmo-
 bile C Unit, Hdqs. XIX Corps,
 A.P.O. 270, c/o Postmaster,
 New York, N.Y.
 Finnegan, Mary Jo, T, A.P.O.
 928, 18th Station Hospital, c/o
 Postmaster, San Francisco,
 Calif.
 Hazinski, Harriet, T, A.P.O.
 465, 172nd GH, New York,
 N.Y.
 Hostetter, Leila S., A I, A.P.O.
 565, San Francisco, Calif.
 Howard, Katherine, Σ, A.P.O.
 957, c/o Postmaster, San Fran-
 cisco, Calif.
 Jolley, Ida Lucille, Σ, in Eng-
 land
 Jones, Carolyn, A Γ, A.P.O. 860,
 New York, N.Y.
 Lighbody, Catherine, A.P.O.
 513, New York, N.Y. 239th
 Gen. Hosp.
 Elizabeth Luce, Z, A.P.O. 465,
 New York, N.Y.
 McClellan, Norris, Σ, A.P.O.
 465, New York, N.Y.
 Morrow, Elsie Jane, E, A.P.O.,
 c/o Postmaster, San Francisco,
 Calif.
 Peck, Josephine, A P, A.P.O.
 600, c/o Postmaster, New York,
 N.Y.
 Phil, Nena, A H, A.P.O. 926,
 174 Station Hospital, San
 Francisco, Calif.
 Simering, Ruth E., E, A.P.O.
 923, c/o Postmaster, San
 Francisco, Calif.
 Steil, Margaret C., A B
 Thomas, Nan Lee, B Θ
 Thomas, Winifred, Σ, A.P.O.
 512, c/o Postmaster, New York,
 N.Y.
 Todd, Alice A., B A, A.P.O.
 883, c/o Postmaster, New York,
 N.Y.
 Wood, Eda, A



GOLD STAR MEMBERS

Lawrence, Kathryn Barbara, T
 Sharpe, Wave Betty Jean, Γ A

Wilson, Mary Elizabeth, B K,
 A.P.O. 958, c/o Postmaster,
 San Francisco, Calif.

DIETITIANS

Brockbank, Patricia, A, 118th
 Gen. Hosp., A.P.O. 927, c/o
 Postmaster, San Francisco
 Donaldson, Marian, X, 7th Sta-
 tion Hospital, A.P.O. 700, c/o
 Postmaster, New York, N.Y.
 Lamb, Evelyn Jepson, B Σ
 McClave, Bluebell, B Ξ
 Merrick, Maxine, B K
 Richards, Betty, B K, in Eng-
 land
 Schmidt, Marion, Γ A
 Teeter, Vivian Zoe, A E, 110th
 Gen. Hospital, A.P.O. 5444,
 New York, N.Y.
 Theis, Ethel Jane, A Δ, A.P.O.
 350, c/o Postmaster, New
 York, N.Y.

RED CROSS

Collins, Luraine, M
 Clifton, Evelyn, K
 Hancock, Dorothy, Ξ
 Muehl, Eleanor J.
 Walsh, Louise Douglas, A II

NURSES

(Army & Navy)
 Anderson, Gladys, Γ
 Corbin, Brownee, A X
 Elsenpeter, Maxine, Γ
 Friess, Phyllis, Ensign, II
 Gilson, Marian, Ξ
 Graham, Mary Louise, B N
 McDaniel, Frances, A II
 Monk, Josephine, K
 Morton, Edith M., A K, 1st
 Lieut.
 Parker, Dorothy, X
 Quattlebaum, Louise, B Δ
 Smythe, Berla, A T
 Tilton, Jean, Ψ
 Wohleb, Leora, Γ

ARMY LIBRARIANS

Helen E. Fry, A Θ, Fort Knox,
 Ky.
 Kay Green Simms, A B, Self-
 ridge Field, Mich.

WASP

Estep, Dorothy, M

American Embassy in London—
 Margaret Herrick, A Δ

OWI in London—Pearl Lockhart,
 A B

•
Alpha Chapter
Mortar Boards
 •



BETSY CAMPBELL
 Mortar Board
 President of Alpha 1944-45
 Phi Beta Kappa
Who's Who in American Colleges and Universities



JEAN JAMES
 Mortar Board
 Phi Beta Kappa
Who's Who in American Colleges and Universities

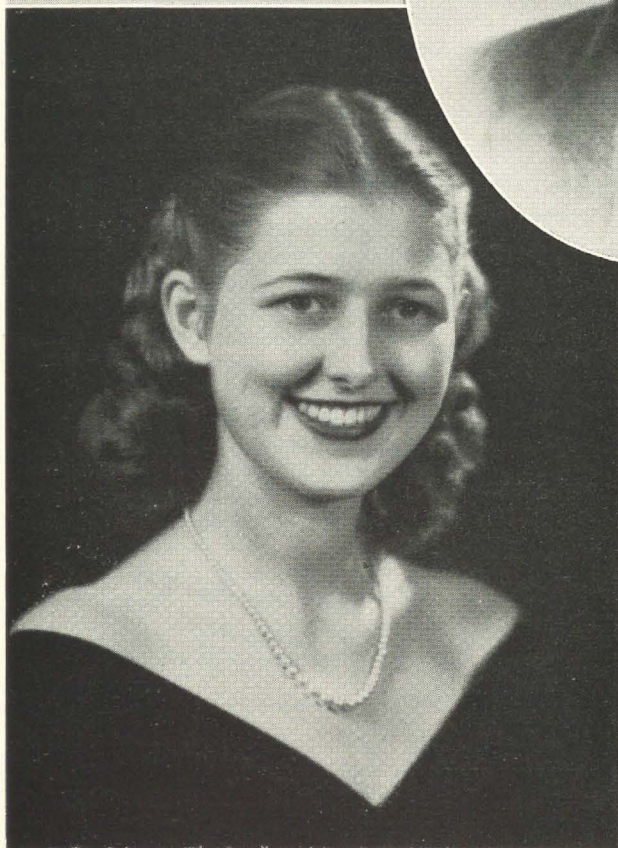

HELEN KINGSEED
 Mortar Board
 Editor of Miami Student
Who's Who in American Colleges and Universities

"Meet McCop"

By June Padgett, Alpha Sigma

WE CALL her McCop, but her name is really Cecelia McColpin. She is four feet eleven inches, and the whole time I have known her she has been trying to stretch it to five feet. She has red hair to go with a determined personality, and when she starts anything, you can be pretty sure McCop will finish it.

Alpha Sigma pledged her at the end of rush week in 1941, and right then Alpha Sigma's tempo picked up. Her major being commerce, she was elected secretary of her pledge class, and after her initiation in the spring of '42, she took over the job of rush chairman and publicity chairman. And a fine rush chairman she was,—I don't know what we are going to do at the display table next year without her. That was always her job.

In the fall of '43 she became secretary-treasurer of Panhellenic and then Panhellenic picked up. She handled the books and dished the money with McColpin efficiency, and at the same time continued rushing as only she could rush. In the spring of '44 she became Panhellenic president, and were we proud of her! She went to work right away studying preferential bidding. She worked and planned out a set of rushing rules that were a real step forward. In all her duties as president of Panhellenic, she always worked for better relationships between sororities. She was willing to hear all sides of a question, and she wasn't too proud to change her views when someone offered a better solution.

Other than her work in Panhellenic, McCop was a member of Y.W.C.A., a member of Student Senate, and an enthusiastic Presbyterian.

Cecelia graduated in January of 1945, and I don't think any of us will ever forget the auction



CECELIA MCCOLPIN
Alpha Sigma

sale she had the night before she left. Articles ranged from a hank of rug rope for a half cent postage stamp to a half jar of mayonnaise for every bit of twenty-five cents. That's McCop for you!

She is now keeping books at the Flagler hospital in St. Augustine, Florida, and so Flagler hospital should pick up now. Yes, we love her and we miss the little red head that can raise her right eyebrow higher than anyone in the chapter. Who knows, there might even be a red headed president some day!

Are You Interested in Occupations for College Women?

A PAMPHLET, entitled "Occupations for College Women," prepared by Mrs. Louise Troxell, Dean of Women, and a Faculty Committee, has just been issued by the University of Wisconsin. The pamphlet surveys the kind of work for which women are prepared, describing occupational areas and suggesting opportunities in each, so far as an estimate can be made of conditions in the present and the immediate future. An index of subjects of study enables the student to ascertain what fields of specialization that study may lead to.

The aim of the pamphlet is not only to direct women students in their occupational thinking but to help them to plan a way of life which will include satisfaction from a personal point of view, satisfaction to be gained from being contributing members of their communities, and finally, satisfaction which comes from the delight

of work itself creatively conceived and executed.

Some of the topics covered include medicine and related fields, such as bacteriology, medical technology, hospital dietetics, occupational and physical therapy, nursing; institutional management; food technology; test kitchens; rehabilitation services, such as social case and group work, recreation, speech correction; public service, business, industrial and administrative work—and others particularly pertinent to the current as well as to the anticipated post war needs. Technical training for these and other professional and generalized fields is built on a broad general background.

Copies of this pamphlet are available for free distribution and may be had in the Office of the Dean of Women, 100 Lathrop Hall, Madison 6, Wisconsin.



ARLISS E. GRANT, *Alpha Iota*
U.S.C., N.C.
FIRST MEMBER OF DELTA ZETA REPORTED
AS CADET NURSE

An Opportunity: Perhaps You Qualify

THE Graduate School of Syracuse University announces 15 to 20 Graduate Assistantships for Women interested in pursuing a curriculum designed to prepare for personnel work in high schools, normal schools, colleges, and universities as Advisers of Girls, Deans of Women, Counselors, Heads of Residence, Social Directors, etc.

Each assistantship is equivalent to a grant of six hundred to eight hundred dollars (\$600 to \$800) per year, awarded in terms of room, board, and tuition.

Each assistant will be placed in charge of a small dormitory, and practical aspects of class assignments will be carried out in connection with the personnel work of the dormitory.

The scholarships are limited to students who are willing to give two years to the program of study they may elect, and will be awarded on or before June 1. One-year awards are made occasionally to applicants on leave from student personnel positions.

Course in Student Personnel

The course in student personnel is open to women graduate students or teachers holding a bachelor's degree from any university or accredited college in the United States or Canada, and makes full use of the extensive facilities available at Syracuse University, including the College of Liberal Arts, School of Education, and selected courses and activities in other schools of the University.

Dr. M. Eunice Hilton, dean of Women and

Professor of Education at Syracuse, is director of the course.

It consists of lectures, discussions, field work, and original research. Major topics include the history, philosophy, and ethics of educational personnel; techniques of counseling; student personnel administration, with consideration of the functions of student government; problems of housing; direction of extra-curricular activities; the health and psychology of women students, etc., on the several levels of education.

Residence in a University dormitory and practice in the office give opportunity for the mastery of such techniques as interviewing, record making, group discussion, group leadership, office administration, and research.

Curriculum

Work for the master's or doctor's degree may be taken in any field of the Graduate School for which the appointee's previous work will have fitted her. The master's degree may be earned in two years of study. The major course in techniques of student personnel and student personnel administration is required of all students holding assistantships.

A typical curriculum for those who elect the degree of Master of Science in Education will be given upon request.

For application forms and detailed information, address Dr. M. Eunice Hilton, Dean of Women, Syracuse University, Syracuse 10, New York.

"Do NOT be adventure-foolish, rather than service-wise," is the way President E. C. Elliott of Purdue counselled the undergraduates at the outbreak of the war. He pointed out that they might serve their country best if they continued with their education as long as possible and until actually called into war service.



From the Editorial Inkwell

THIS issue of THE LAMP is dedicated to the SENIORS—girls who have spent their entire college life in a war-torn world. These college years have seen many changes and adjustments along various lines. We feel that these girls have met satisfactorily and successfully the upheavals of these strenuous times. They have not shirked their tasks but have done an admirable job. They have maintained and have shown remarkable poise. Their attitudes, their abilities have been taxed and tried as no college generation has ever known before! These girls entered college only a few weeks before Pearl Harbor in December 1941 and are graduating shortly after V-E day! We salute these girls for we know that this particular college generation will be better fortified to meet the problems and the challenges of the days to come, than any other group.

Among our present graduating class, there will be young women of excellent qualifications for work in the field of personnel. These young women have been leaders on their college campuses, they know and understand college students and have visions of what should and can be done to make college life more meaningful to the generations to follow. For those girls interested in personnel you will find an article on page 247 which will be of particular interest. This course is offered at Syracuse University and members of the course are chosen in competition and selection is based upon scholarship, experience and evidence of ability to work with people. The appointee receives a scholarship which covers her tuition, and room and board in return for the counselling work she does with individuals and groups in the living centers on the campus. At the close of a two-year training period she is eligible for the master's degree.

Remember the article "The Latchstring Is Out at Bride Brooke Farm" in the last issue of THE LAMP? A letter from Celeste Heseltine says in part: "You can imagine how pleased we were to see it, so appropriately in the Spring issue. Right away, on the heels of publication, came a nice letter from Mary E. North, Nu of Lombard College ('many years ago,' she says) asking if we would accept her two girls as waitresses or any other kind of work. P.S. They are coming June 26! (They're from Glen Ridge, N.J.) Then Margaret S. Jansky, A A, of Bethesda, Maryland, asked for our folder; we wrote back and forth and a party of five are coming for a week. Mildred French at the University of Connecticut has been most cooperative in trying to give us some girls to cook and she might even come for part of her vacation as a guest. . . . Little did I think as I wrote that my ravings would be so far-reaching!"

At the conclusion of a year which for our chapters has been unusually gratifying in the number and fine personality of new members added during the year, we would like to leave with you this summertime thought: everyone of our scores of graduating seniors should be replaced next fall by an equally promising pledge. This calls for constant and close cooperation on the part of all

Council

province directors

state rushing chairmen

chapter rushing chairmen

It ain't the individual nor the army as a whole

But the everlastin' team work of EVERY bloomin' soul!

So—let us get on with the job!

Province Workshops Fill the Bill

PROVINCE workshops, a condensed and pared-down variety of Convention, have proven themselves of great value during the wartime period when the larger convention, so beloved and so meaningful, must give way to sterner needs. In the fall of 1944, Province One held a short workshop, with Beta Alpha chapter at Rhode Island, as hostess. Attended by college officers and alumnae delegates from Rhode Island, University of Connecticut, Syracuse, New York University and Adelphi, as well as members from Beta Theta and Alpha Delta in Province Two, and their new director, Ruth Smith, the meeting was presided over by Helen Lautrup, Province Director. Representing National Council was Frances Westcott, and the presence of Dean Mildred French, of the University of Connecticut, meant sound counsel on many discussions when the administration point of view was needed. Informality was the spirit of the meeting, but keen and animated attention to business marked all its discussions on the schedule of topics for consideration. Inasmuch as Gamma Beta girls were thus receiving their very first taste of anything like a Delta Zeta Convention, the meeting was especially helpful, they insisted, to them, but all members found the interchange of ideas intensely stimulating, and felt that the time, so close to the beginning of a new college year, was well selected. At the close of the workshop, Helen Lautrup tendered her resignation, giving the girls a share in her happiness over her approaching marriage to Mr. Richard Durnell and since the appointment was announced, at the same time, of Ruth Whittaker of Beta Alpha to succeed Helen, there was a very appropriate Hail and Farewell theme for conclusion.

In April, this year, Alpha Beta chapter was the entertaining chapter for the chapters of Province Seven. Alice McConnell, director, saw one of her special dreams coming true when she called to order the first meeting, and roll call was answered by three or more representatives, college and alumnae, from the following chapters: Nu, Pi, Tau, Alpha Alpha, and Alpha Beta. . . . Grace Mason Lundy and Irene Boughton represented the national officers, and the newly appointed state

chairman for Illinois, Gail Coffey Don, Psi, now an industrious member of the Peoria alumnae group, didn't miss a session or even a single word. . . . Realizing that none of the members in the present college group had had the privilege of attending a national convention, an effort was made to give to this workshop as much of the value of a true convention as could be compressed into the short time available. In rapid succession reports of national officers, and accounts of national activities, roundtables for training chapter officers, special sessions for discussing approaching needs, received attention. Alpha Beta chapter proved herself a most hospitable hostess chapter, and although there was scant time for sleep, what with samples of rushing parties and sings and midnight spreads after business, every girl expressed herself as overwhelmingly happy for the experience, and the whole group built up a real and active spirit of understanding, unity, and progressive service, in this one short weekend. Dinner on Saturday evening, in the beautiful new Union Building of the University, was followed by a short tour conducted by Lorene Kruse Finger, A B, who was responsible for many of the thoughtful attentions of the workshop. It was pleasant to meet representatives of the Champaign-Urbana alumnae for this and other occasions. Sharing the memorial services for President Roosevelt reminded all present of the needs and opportunity for valuable citizenship contributions, possible to them as American young women. The workshop adjourned with the firm intention of continuing these meetings in the future.

The latest province to report plans for a workshop, is Province Eleven, in which Director Betsy Leach is working up arrangements for a summer-time meeting of her groups, which though all located in California, still are separated by a considerable number of miles and anticipate in their workshop, a pleasant and profitable continuation of an association mutually valued through the exchange visits previously arranged for rushing seasons. . . . Thus, springtime, summer, or fall, any season for a workshop, seems to be the best season of all!

"The Winnah"—Marie Rogndahl, Omega

♪ "ONE OF THE MOST EXTENSIVE AUDITIONS EVER HELD in America was that of the General Electric Company, held to find 'The Undiscovered Voice of America' for the radio 'Hour of Charm' which, through the genius of Phil Spitalny, has become a Sunday night feature in millions of homes. Ten thousand applicants were heard in centers all over the country (twenty-nine cities). The search was limited to women over eighteen years of age, but that did not prevent some ambitious singers, who admitted to sixty-eight, from applying. The judges throughout the country (of which the Editor of *The Etude* was one), were amazed by the extremely high average quality of the contestants. Housewives, secretaries, teachers, college students, clerks, stenographers, and war workers were among those heard. The winner's prize was to be a thirteen-week contract at \$150.00 a week with the 'Hour of Charm.' The winner, Miss Marie Rogndahl of Portland, Oregon, was a junior at the University of Oregon when she was 'discovered.' She astonished all by a clear, sweet, sympathetic voice, with an extraordinarily true intonation, and by her artistic interpretations. At her first appearance on the 'Hour of Charm' she chose as her leading number, Thurlow Lieurance's *By the Waters of Minnetonka*, and delighted all by her beautiful presentation of Mr. Lieurance's always vernal masterpiece." Reprinted from *The Etude*, October, 1944

Our Hearts Go with Clubmobile Unit C

(Continued from page 236)

drove over on a pontoon bridge. Next day we went over a Bailey bridge and 2 or 3 days later a wide wooden bridge was finished."

March 17: "Our Corps General is entertaining us in 3 shifts for dinner. Ten of us went last night and I was one of them. Two sedans (the General's and one belonging to his chief of staff complete with the 2 drivers and the General's Aide came for us and transported us to the general's shanty—a big fine home on edge of a city. Two other two star Generals plus a few assorted Colonels were present. You can't imagine how much we all enjoyed riding in an honest to goodness car again, riding our Clubmobiles is like riding a road wagon. Jeeps are not much better."

The men whom Mary serves were the first to reach the Rhine and their's was the first Clubmobile to reach it. A number of movies were made of them when they were serving a famous battalion across from Dusseldorf.

As I write this, April 12 we have no idea where she is. But I know she is happy and excited because her boys are spearheading the 9th Army drive to Berlin. The 2nd armored has crossed the Elbe and the 30th infantry has taken Brunswick. When visiting in Paris last winter she wrote, "We are enjoying our visit but we are anxious to get back to the combat zone. I would not trade my job for all the plush set ups I know."

Delta War Activities

When the war activities committee became active on the DePauw campus this semester, Delta did more than her share. Our house has been on top of the war stamp drive every week since last December, under the capable direction of Shirley Gibson.

Red Cross bandage rolling is another favorite war work of many of the girls. Thursday afternoon is the regular time set aside for the college group which was gotten together by the Association of Women Students. Those girls who are not able to go during the afternoon may go Saturday morning. Girls who go regularly are really becoming quite expert at the art of bandage-rolling. During the first week of February over three-fourths of the house gave their blood to the Red Cross Blood Bank. Aleece Morgan

was in charge of Red Cross contributions for Delta. Her report showed that we gave \$31.75. This was way over our quota.

The war and war work have taken a great many of the primary school physical education teachers of Greencastle, so a group of Delta girls led by Lois Mason give several hours a week directing the playgrounds of various primary schools in town.

Last fall during the harvesting season and on into November saw Aleece Morgan and Jane Ann Washburn directing the recruiting of farm labor help from among the men's houses here on campus.

Thus, you see, Delta has her own private "home front."



When the *Cleveland News* undertook to poll the women's groups on the question of United States' participation in a world federation, the League of Women Voters was the first group tested. In Cleveland one of 600 communities in which the League is studying world organization for peace, the voting groups were the committees on foreign policy and social welfare. The first three ballots cast included one by Helen Morgan Neitzer (left in picture), one of the most conscientious and efficient members of Cleveland's Delta Zeta alumnae chapter.

Remember—

To send your recommendation to some Δ Z rushing chairman

**Please Send the Names of the Girls You Wish to
Recommend to the Rushing Chairman of the
chapter. A list of the rushing chairmen for
1945 appears on pages 237 and 238.**

Name of rushee Will Enter When

Address

Name of Father or Guardian His or her occupation

School last attended: If H. S. graduated

If a college, what will be her college year?

Scholarship record H. S. activities or organizations

Personal appearance (be specific)

Interests and special talents

Church preference

Relationship to any Δ Z or other sorority

Are parents college people? Fraternity members?

Social participation in home community

Have you personally spoken to the girl or her family of your interest in her as a Δ Z?

Any additional information

Recommended by Chapter

Address

Suggestion: It will be helpful to offer any information on your recommendee's leadership ability, her financial background, size of high school she attended, younger sisters, etc. Don't overplay her potentialities—it's fairer to let her prove her own *marginal* values. A request for a date for courtesy should be so designated.

★ With Our College Chapters ★

University of Connecticut—Gamma Beta

Our second semester started out with the initiation of the following fifteen girls: Barbara Baxter, Betty Best, Valerie Browning, Ruth Callaghan, Virginia Carpenter, Barbara Hoffman, Georgiana Hoffman, Sylvia Maraskauskas, Barbara Marsh, Rosalie McGrath, Isabel Piedade, Dorothy Rossini, Laura Stepeck, Virginia Stevenson, and Marjorie Watkins. As has been our tradition since the Beta Alphas first installed our chapter, two of their girls, Phyllis Stedman and Yolanda Santuli, were here for the initiation and banquet which followed at the Nathan Hale Hotel in Willimantic.

On March 10 we had our pledge dance at the Nathan Hale Hotel at which everyone had a grand time.

That date also found us in the middle of the second semester rush period. This included several parties and ended in our pledging eleven more girls: Effie Bradley, Jean Craigin, Nancy Evans, Lois Joyce, Katherine Masi, Helen Pavlo, Betty Lou Schultz, Charlotte Tubbs, Gloria Velasco, Lucy Vernik, and Jeanne Young.

We were all very pleased to find that we had ranked in first place among the sororities and fraternities on campus in scholarship. Also, by way of scholarship, we are very proud of Anne Vinci, our new member of Gamma Chi Epsilon, the local honorary fraternity. We are hoping that more of our girls will be included when more new members are announced in a few weeks.

Yolanda Leiss was again the guest soloist of the Willimantic Symphony Concert. Yolanda is an outstanding violinist and last year was Concertmaster of the University Symphony Orchestra Concert.

Looking ahead to the days that remain of this semester, it seems as if we will be very busy. We are planning an overnight trip to the church cabins early in May. Those of us who went last year are eagerly looking forward to it and the wonderful time we are sure to have. Also, together with our alumnae chapter in New Haven we are planning a State Day to be held in New Haven. This is the first one we have had and we are all looking forward to meeting our alumnae.

As at the end of every year, there are the seniors who suddenly find that they must leave their friends at college. This year we are losing nine girls, most of whom were charter members of our chapter and who have all done a great deal for the sorority as well as other activities on campus. The seniors are: Vivian Archer, president; Ruth Cole, Jeanne Duncan, vice-president; Charlotte Fitzroy, Eleanor LaRiviere, editor; Gloria Mazzola, Phyllis Rooney, recording secretary; Polly Thayer, and Marjorie Tuller, treasurer.

And as we seniors think of leaving, it is with the greatest joy that we learn of our sorority's latest possession—a house!—or rather one whole section of a dormitory holding forty-two of our girls. Although this whole past year we were the only sorority on campus without a house, we never gave up hope. And now that these hopes will be realized when we come back in the fall—a place of our own where we can have our meetings and parties and be together, we seniors are even sadder to think that we won't be here to enjoy it.

ELEANOR LARIVIERE, *editor*
ARLENE STEWARD, *president*

Rhode Island State College—Beta Alpha

Delta Zeta has certainly proved herself to be "tops" in the sports field, as her record proves. Connie Child has been chosen head volleyball manager; Scotty Hart has been selected social chairman for Women's Athletic Association, and Bea Browning has been chosen Senior representative of W.A.A. Delta Zeta also won the inter-house basketball tournament, winning eight games and losing none.

Liz Davies and Lindy Hoyle were chosen to represent Portia Club (women's debating club) at an open debate in Maine. Shirlie Lalime and Claire Callahan represented Portia Club at the debates at Columbia, Princeton, and Pennsylvania. Connie Child has been chosen debate manager of Portia Club.

We were visited by our Director of Province I, Ruth Whitaker and conferences were held with the director. Sunday, Beta Alpha went to church in a body; in the evening, a model sorority meeting was held followed by a buffet supper and the singing of Delta Zeta songs.

Recently initiated into Phi Delta Dramatic Society were Betty Allard, Jean Heseltine, Lindy Hoyle, Skip Jewett, Lorraine Kenney, Eleanor Newmarker, Janice Phinney, and Jean Whitaker.

Phyllis Steadman and Yo Santulli attended the initiation at Storrs, Connecticut, and they brought back glowing accounts of the grand time they had, and the fine Gamma Beta pledges.

Sue Daniels was recently chosen secretary of the National Aeronautics Association.

Barbara Brown was one of the delegates of Student Fellowship of Rhode Island State to the New England Conference for College Women at the Andover Newton Theological School at Newton Center, Massachusetts.

Beta Alpha's honor students are Gloria Goodwin, Lindy Hoyle, Doris Penney, and Grace Stover.

Bea Browning has been chosen president of the student Union; Rickie Whitehead has been chosen treasurer of the Freshman class.

Scotty Hart has been selected class director for the fourth semester; Tilly Perry is class director for the sixth semester; and Shirlie Lalime is class director for the eighth semester.

Delta Zeta sponsored an inter-sorority sing recently. Skits by each sorority were given amid the mirth of all. Songs of all the sororities were sung, and refreshments were served. The entire gathering was built around the "school" idea, the guests entering the house by skipping rope, and summoned to the lounge by a school bell. The sing closed by the singing of "D.Z. Lights Anew" and the dimming of the lights. From all reports, our sing was highly successful, and a good time was had by all.

Initiation was our big event. We had a whole weekend of fun and wonderful impressions to carry home for Easter vacation—almost like old times! The week-end started with a Pledge Dance on Saturday evening. Every girl in the house and all of the pledges were able to go; we still talk about the congenial spirit pointed up by the great amount of singing that could be found all evening.

Sunday was beautiful and Delta Zeta made it another

Delta Zeta Sunday this time having a special choir made up of a number of our own girls as well as having the scripture and a lovely prayer read by two more of our girls. We have had compliments and praise from villagers, administration, in fact all of those present.

Initiation was one of the loveliest and most impressive that has occurred in the house. Those receiving their little gold lamps on Palm Sunday were: Margaret Birtwell (Jo), Norma Carroll, Joyce Ann Dawley, Shirley Littlefield, Barbara Newmarker (Barby), Dorothy Partington (Dot), Jane Patterson, Marion Sundquist, Joyce Sutcliffe, Suzanne Thornley (Sue), Anne Tyler, and Jean Whitaker (Jeanie).

After initiation there was the usual picture taking, hugging and "ohing" over the new pins as we all hurried to dress for the banquet. The banquet was as much a success as the afternoon, because to prepare us for an excellent program our menu included *steak*! The theme of the speeches was taken from the words which the pledges had written for the song "Whispering." Miss Whaley, Muriel Fletcher, Betty Whitaker, "Whit" Whitaker (that's Ruth), and Jeanie Whitaker were our main speakers, but many of our alumnae came down and said a word or two. The evening closed with the naming of Beta Alpha's Model Pledge, Barby Newmarker. Scotty Hart the '44 Model Pledge presented her with the bracelet.

Recent chapter elections held at Beta Alpha are: president, Frances Stickley; vice-president, Yo Santulli; recording secretary, Barbara Brown; corresponding secretary, Rosalind Hoyle; historian, Sue Daniels; and treasurer, Connie Child. We wish the new officers much luck, and we know that they will do a fine job.

Beta Alpha members continued to be elected to positions on the campus. In the recent Home Economics Club elections, Connie Child was chosen president; Barbara Newmarker, secretary, and Doris Geils, social chairman.

The two top positions in Women's Student Government were filled by Beta Alpha's. Yo Santulli was chosen president, and Scotty Hart was chosen vice-president.

Connie Child and May Gronneberg recently represented Portia Club in the debates at N.Y.U., Hofstra and Queen's.

Shirley Lalime has been given the honor of being chosen general chairman of May Day, one of the biggest and most glorious events on the campus.

New elections for *Beacon* include many Beta Alpha's. Lindy Hoyle was elected editor. Lindy is particularly well qualified to assume this position as she has been active in the *Beacon*, and is a member of Portia Club, Phi Delta, and Women's Dormitory Association as well as being on the honors' roll. Helen Webb was chosen managing editor. Beta Alpha as well as the college is very proud of Helen, for it was announced that she was the winner of this year's Elizabeth Williams Award in Journalism. Also elected were Carol Emerson as news editor, and Yo Santulli, women's editor.

Yo Santulli will be one of the girls representing Rhode Island State at the annual New England Women's Student Government Convention held at Maine.

SUSAN DANIELS, *editor*
FRANCES STICKLEY, *president*

Adelphi College—Alpha Zeta

On February 23, our chapter held a party at the Masonic Temple in Floral Park for twenty servicemen from Mitchell Field General Hospital. The men had just returned from thirty-one months overseas, and some were still unable to get around without the aid of crutches. Music was supplied by Bob Beckett's band.

Rose Caputo (sunken cheeks, bow tie, and all) gave a most successful impersonation of Frank Sinatra.

Our guests expressed their feelings by saying—"We boys from the convalescent homes are rarely invited to attend parties. It is friendly get-togethers such as these that would help to make our stay at the hospital less tedious." The girls have decided to hold more parties of this sort in the future.

Pledging took place on March 2 at the home of Mildred Herreilers for three very fine girls, Elaine Heiss, Else Merkle, and Josephine Sciacca.

Initiation was held on March 16 at school, when Anne Carbone, Jeanne Novitsky, and Merle Fisher were initiated. May Gegenheimer, our alumna adviser, was an honor guest. After initiation the girls had an initiation dinner at Stanley Smith's.

The annual elections were held and the new officers of our chapter are Janet Russell, president, Mildred Herreilers, vice-president, Anne Carbone, secretary, and Jean Novitsky, treasurer.

The chapter is very proud of Rose Caputo who has just been elected to the school executive board.

On March 23 the chapter went to see the play *The Hasty Heart*. Following the plan the girls had dinner together, welcoming two alumnae, May Gegenheimer and Elizabeth Von Heil. Because of the somewhat unusual conditions we in Adelphi meet our group gatherings cannot be in a chapter house or room, but we plan to enjoy our recreation together as often as possible in order to keep up sorority association.

MILDRED HERREILERS, *editor*
DOROTHY SCHUMACHER, *president*

University of Pittsburgh—Omicron

After three successful parties we pledged ten new girls at spring rushing. They are: Ruth Barton, Roseann Giannelli, Betty Griffin, Marjie Heinlein, Pat Heneghan, Marian Patterson, Shirley Rumberger, Beth Sterner, Dolores Stumpf, Jane Walko. We had a dance for the pledges at our house and invited the Sigma Chi's and the SAE's. Last Saturday we had another party for the pledges with just the girls of the sorority. Among some of the events planned for the new pledges by their big sisters are dinner downtown, the movies, and a trip to the musical *Oklahoma*.

At Scholars Day, March twenty-first, Dolores Stumpf was one of the freshmen tapped for Mortar Board Award, given to advanced freshman women with a quality point average of 2.7 or above (a very high B). Jackie Wilson was tapped to the John Marshall Club, Pre-legal organization, and to Pi Tau Phi, honorary Liberal Arts Fraternity.

At the last initiation Marjie Walko was awarded the pledge ring as the ideal pledge.

Several DZ's have appeared in the *Pitt News* as nominees for offices in the various campus activities. Betty Haffly is a nominee for treasurer of Panhellenic Association and Marjie Walko for Women's Self-Government Association representative of the same organization. Betty Hunter has been nominated for president of Common's Room Council. Ellen Moorhead has been nominated for both W.S.G.A. representative of the Y.W.C.A. and as treasurer of Quax. Beth Sterner, a pledge, is a nominee for secretary of next year's Sophomore class. Mimi Drumm has been appointed as one of the seven girls to serve on Senior Court next year.

Our new officers for next year have just been elected and here they are: president, Sally Spencer; vice-president, Shirley Waggoner; corresponding secretary, Jean Leberman; recording secretary, Ruth Kroeger; treasurer, Augusta Tamburo; rushing chairman, Sue Ewart;

historian editor, Betty Hunter; social chairman, Mairy Jay Von Strohe; standards chairman, Ellen Moorhead; Panhellenic representatives, Betty Haffly, Marjie Walko.

We would like to thank Ruth Steffen, who is now with her husband in Montana, and Doris Riede, with her husband in Santa Fe, for serving so faithfully on our alumnae advisory board.

ILEANA HUTCHINSON, *editor*
JACKIE WILSON, *president*

Bucknell University—Beta Theta

Our spring rushing began March 12, just a little over a week after we came back from our mid-semester vacation, so we really made a grand start for our activities this term. After a series of open-houses, dessert parties and a wonderful Mardi gras final party we pledged eight girls. They are Peggy Banks, Margie Couch, Doris Lyngaas, Mary McCay, Lorraine Pertsch, Gloria Simon, Kandy Kreidler, and Shirley Stokes. We serenaded all these girls in their dormitories with Delta Zeta songs.

We also held an overnight cozy party in our suite the weekend after pledging to really welcome our new girls. We sang our songs and had cokes and toasted cheese sandwiches.

April 15 we initiated nine new members Arax Aroosian, Carol Bigler, June Dolan, Janice Grant, Barbara Lee, Barbara Lehr, Sue Maffei, Rhoda Robertson, and Jean Stone. We plan to hold a banquet in their honor soon, at which time we shall award bracelets to the best pledge, Arax Aroosian, and to the pledge achieving the highest scholastic average, Jean Stone.

Recently our chapter's ex-president, Mary Lou Jenkins, visited us on campus for a weekend. It was grand to have her back with us, especially because we were able to show off the new changes and redecorating we have done in our suite. We have started a furniture fund so that we may be able to carry out all our plans for improvements.

Bucknell held an All-College Jubilee March 19, and each sorority was asked to contribute to the entertainment. The Beta Thetas joined in by performing several skits taken from our Mardi gras rushing party. With due modesty we have to admit they went over very well and helped to make the Jubilee a huge success.

The next college function which the Beta Thetas will be active in is the May Day celebration. Our girls are taking all sorts of parts in the affair, ranging from being a "Tulip" to singing in the chorus, or working on the different committees.

In the way of honors, Betty Grove has been initiated into Theta Alpha Phi, the national honorary dramatic fraternity. Gloria Saleme is our new Panhellenic representative. Marge Newton has been chosen Treasurer of Radio Workshop.

Beta Theta's big excitement right at present is centered around plans for our Spring formal dance to be held May 5. The V-12 Navy band is to play for us, and we are all looking forward to a wonderful memorable evening.

ELIZABETH CARGILL, *editor*
MARGARET GURNEE, *president*

George Washington University—Alpha Delta

The new officers of Alpha Delta chapter who were installed March 20, 1945 are as follows: president, Rhea Blake; vice-president, Dottie Jean Eggling; recording secretary, Sally Judd; corresponding secretary, Trudy

McNabb; treasurer, Irene Martin; historian and editor, Mary Alice Novinger.

On February 10, Louise Bender, Jean Ferguson, Patricia Hogan, Mary Alice Novinger, Evelyn Rickey, Joan Ryan, Joanne Sawyer, and Marie Bonner were initiated into the chapter.

We received seven lovely pledges in February and the pledges, Joan Beattie, Esther Demas, Jean Eberman, Jane Elliott, Ann Kaufman, Jane Todd, and Betty Walden, were introduced at our annual Rose Ball. Each pledge was presented with a rose while two girls sang the "Delta Zeta Love Song." Then the date of each girl came forward and waltzed her away and the rest of the sorority joined in the waltz.

Our Delta Zeta sorority stood second in the scholarship standing of the sororities on campus.

Many of our chapter have received honors. Ruth Collins and Sally Judd are being initiated into Alpha Pi Epsilon. Shirley Mason has accepted a bid from Iota Sigma Pi. Jini Nalls and Edith Norris are charter members of Pi Epsilon Delta, known as the National Collegiate Players. Our new Delphic representative is Louise Bender. Dottie Jean Eggling and Jini were tapped for Cogs., College Organization for General Service. Felicia Miller has been chosen editor of *The Cherry Tree*, the George Washington yearbook, and Lois Lord has been chosen Associate Editor.

We have been working hard in the drives of the University and in war work. Many of our members have helped roll bandages and entertain service men. Also many have donated blood. We have taken part in the drive to raise money for an activities building on the campus, and the Red Cross Drive. Now we are getting ready for the Cherry Blossom drive. We recently participated in the All-University Sing.

In our rooms we have installed an "Idea Box," the idea to propose something beneficial for the chapter. Each idea is dropped into the box, then the idea goes to the proper authority and action starts. We find it really helpful.

Recently for our Standards program Dr. A. Curtis Wilgus, Professor of Hispanic American History, spoke to us on the Economy of Pan-Americanism. His speech was very interesting and enlightening.

MARY ALICE NOVINGER, *editor*
RHEA BLAKE, *president*

Brenau College—Alpha Omicron

Personal Honors: Frances Brown, Phi Beta Sigma; Dorothy Jacobs, Phi Beta Sigma; Laura May Snyder, Art Club, I.R.C.; Edna Hyde, Assistant Literary Editor, *Flame*; Frances Brown, Dot Jacobs, Hazel McGee, Dean's List; Elizabeth Stanley, president of Panhellenic, Executive Council; Ruth Haynes, House Presidents' Council.

Since our last letter things have really been happening in our little green house. As spring is here, we decided to give the house a spring cleaning, so we all donned blue-jeans and set about painting the bedrooms. Lovely pastels were used and we're real pleased at the results of our painting.

Frances Brown, a senior piano major, gave her recital April 6. Her program consisted of several difficult selections, and we were all so proud of her grand playing. Following the recital, we held a reception in Frannie's honor at the house.

Our new officers have been elected for next year, and though we hated to see the old ones retire, we know the new ones will do a good job. President, Laura May Snyder; vice-president, Lilla Ann Cain; recording secretary, Ruth Haynes; corresponding secretary, Edna Hyde; and treasurer, Peggy Watlington.

We've had open house twice since the last letter, and have had lots of fun, dancing, and dates.

We were proud of our three seniors when Dorothy Jacobs and Frances Brown were elected into Phi Beta Sigma local honorary scholastic fraternity. A unanimous vote of the faculty is necessary to obtain this honor. Hester Higginbotham was awarded a Brenau letter for her participation in sports since her arrival at Brenau.

Our seniors have done much to make us all proud of them, and we're going to miss them next year, even though Frannie won't really be gone as she's accepted a position as a piano instructor here. We wish them all the best of luck and the same thought goes to all other Delta Zeta seniors.

ELIZABETH STANLEY, *editor*
LAURA MAY SNYDER, *president*

University of South Carolina—Beta Delta

Beta Delta of Delta Zeta has been working overtime lately trying to keep up with all of its activities! At the present time all of us are making elaborate plans for rushing which will be held the week of May 6. Ruth Crawford and Dorothy Taylor are our two newly elected rush co-chairmen.

March 26, four pledges were initiated into full membership in Delta Zeta. They included Dorothy Phaisey, Columbia, South Carolina; Ruth Crawford, Kingstree, South Carolina; Phyllis Hatfield, Greenville, South Carolina; and "Bebe" Sifford, Clover, South Carolina. Afterwards the entire group met at the apartment and a fried chicken supper was given in honor of the new initiates.

At the spring meeting of the Co-ed Association, Patsy Brackett was elected treasurer, and Catherine McSwain, a new pledge, elected reporter. Our junior honorary society, Polumethian, elected Harriet Lee president, and Vivian Chapman treasurer.

Our president, Ethel Lazar, as president also of the General YWCA, is going soon to spend a week end at Y state retreat, being held at Clemson College.

Most of our girls have been patriotic, but Jo Martin has out-done herself. Jo has taken over a troop of girl scouts, a guiding light in the Episcopal service men recreation hall and is now in the midst of a Nurses' Aid course.

Our pledges gave the initiates a most outstanding St. Patrick's day party. It was made complete with some green carnations that gave the inquisitive noses a rather peculiar color. We see a grand group of prospective rush chairmen in every one of them. We hope to initiate our ten pledges before the next rush week arrives, so we can start off with a clean slate. Janet Crego, vice-president and pledge trainer left a week ago for California with her mother. Her grandparents are both seriously ill.

April 11, the University held its annual Beauty Pageant. Participating in it were Caroline Roof and Vivian Anderson. The coronation of the May Queen is sometime next month. These two girls and Toni Simpson will be included in the beauty court.

As our part of the yearly sorority stunt night, we put on a skit "From Figs to Figures." Vivian Chapman as Eve, stole the show, with runners up Caroline Roof as Cleopatra, Patsy Brackett as a Flapper Girl, Vivian Anderson as Miss 1945, and Becky Mabry as Miss 1955. I might add that we have been asked to make a repeat performance at the Columbia Army Air Base.

April 22, we entertained the Gamma Nu chapter of Sigma Chi fraternity at a buffet supper. Writing anonymously, Toni Simpson composed a poem to the Sigma Chi's depicting the ever popular Delta Zeta and

her admiring swains. The party was voted a complete success.

PHYLLIS HATFIELD, *editor*
ETHEL LAZAR, *president*

Oglethorpe University—Beta Phi

With the blooming of the famed dogwood of Atlanta, spring has definitely come to the Oglethorpe University campus. The change of seasons saw new officers taking the reins: president, Jimmie Anne Carnathan; vice-president, Margaret Kerr; secretary-treasurer, Jewell Mitchell. Jimmie Anne and Peggy were elected the Panhellenic delegates.

Something brown and green; something blue and secret. Yes, the Beta Phi's have a scheme up their sleeves which has turned the eyes of curiosity toward us. We have been trying to have a plot of land all our own for parties and what have you, and finally our dream has come true. The first of March saw each one of us parading out in slacks with rakes, hoes, spades, and axes slung over shoulders. Chopping, clearing, and raking went on and now the beautiful earth is appearing. We have been arranging and rearranging shrubbery and planting flowers. The blue and secret are the plans for a super barbecue pit, a badminton court, and croquet greens. Our first party is to be with the Sigma Phi Epsilon of Georgia Tech.

Oglethorpe is now entering a new era of sorority administration. At a recent meeting with our Dean of Women, several amendments were made and added to our Panhellenic constitution. Rushing has been moved back to November the first. This gives the chance for getting better acquainted with the freshmen and for them to "look us over." A quota system has been instituted.

What with all our good luck and rules, we are planning for a prosperous new year.

JEWELL MITCHELL, *editor*
JIMMIE ANNE CARNATHAN, *president*

University of Tennessee—Beta Lambda

Although this is our shortest quarter and we have ever so many things to do we take time out to spend a week-end in the Smokies. This time we had more girls than we could possibly crowd into one cabin so we made reservations about two weeks before in the Riverside Hotel at Gatlinburg. One whole floor was set aside for Delta Zetas. Everything was just wonderful—the food couldn't have been better—steaks (nice, thick, juicy ones), fried chicken, hot biscuits, french fried potatoes, and everything anyone could ask for. We took sun baths, hiked, played games (ping pong, etc.), and naturally we attended the Saturday night "square dance." Grady's dance hall was filled to the brim. Oh, yes, some of the girls saw Jean Arthur who was in Gatlinburg for her health. They said she looked and talked just like her movie self. We had such a nice time that we're going again in May.

Ten girls were initiated two weeks ago, and the following Tuesday we had a banquet in their honor at Highlands Grill. Members of the alumnae chapter were present so we had a very pleasant time together. The banquet ended with a short program at which time the president introduced the new officers and sorority awards were given. Dot Wells received the scholarship award, Sue Silverblatt was presented the "best pledge" cup and Sara Grace Reynolds was voted the most outstanding junior of the year. Mrs. Hurd, one of our alumnae advisers, gave us the "surprise" of the evening by giving the chapter a \$50.00 check from the alumnae

chapter to be paid on our new piano we purchased last quarter. We are indeed fortunate to have such nice and helping alumnae in Knoxville. The officers elected were: president, Betty Swafford; vice-president, Betty Terrell; recording secretary, Rose Capps; secretary, Ann Crox; treasurer, Frances Harrison; rush chairman, Martha Bullock; Panhellenic representatives, Marie Copeland and Emily Winegar.

Recently we pledged five new girls. They are Evelyn Roberts, Margaret Haggard, Betty Ann Bailey, Helen Waldrap, and Dorothea Johnson. We are happy to see five more girls wearing the Delta Zeta pledge pin.

Carnicus try-outs are Saturday afternoon and we are working hard getting ready for our performance. Here's hoping our skit is one of the winning skits. We are keeping our fingers crossed.

MARIE COPELAND, *editor*
BETTY SWAFFORD, *president*

Alabama Polytechnic Institute— Beta Xi

We started our spring quarter off on the right foot by electing new officers who are proving themselves to be just as capable and energetic as our past ones. For the coming year Betty Grimes will serve as our president; Tays Tarvin as vice-president; Jean Gauntt as recording secretary; Lora Pritchett as corresponding secretary; Emma Jean Maddox as treasurer; Lucy Wilkins Brooke as Parliamentarian; and Mary Judson Kerr and Elizabeth Prather as guards.

Tays Tarvin, retiring president, was presented a tiny gavel guard for her pin. It was but a small token of appreciation of the chapter's for the efficient and willing way in which she carried out her duties.

April 5 we attended Fraternity-Sorority night at the Baptist Church in a body. We are also proud to relate that Lora Pritchett has been elected Sunday School Superintendent by the Baptist Student Union.

As usual we have been very active along the line of sports. We captured the Women's Athletic Association basketball championship after a grueling game with the Pi Kappa Phi girls who up to that time had been also undefeated. Immediately following the final game each member of the Delta Zeta team was presented a basketball award by a WAA representative. Members of the team to win awards were Sue Carder, guard; Wynn Hall, guard; Tee Hug, guard; Jenky Maddox, forward; Sarah Lane Oswalt, forward; and Peggy Reynolds, forward. By winning the basketball championship we have a total of 325 points toward the WAA athletic cup. Mary Ella Allen has been winning many bowling honors for the DZ's. She was one of the ten girls on the A.P.I. team, which placed first in the annual national telegraphic bowling tournament. Mary Ella won second place in the high ten individual two game series with a score of 368. She held first place in the ten high individual games with her score of 227. Now we are all looking forward to the girl's intramural softball games.

We've been very active in Red Cross work this quarter. Tays Tarvin acted as a campus solicitor in the War Fund Drive held here at A.P.I. Anne Mitchell, Peggy Reynolds, Carmelita Slaton, Emma Jean Maddox, Ruth Estes, Mary Largent Davis and Mary Ella Allen helped to send A.P.I.'s blood bank quota over the top by donating blood. The entire sorority participated in skit night, thus helping to increase the proceeds from admission which went to the collegiate Red Cross war fund drive.

Many of our girls have brought new honors to our chapter. Theresa Hug has been chosen by the coeds of A.P.I. to reign over the annual May Day Court as May Queen. Mimi Simms has been elected editor of *The Plainsman* and has been put on the dean's list. Carolyn

Parker was elected reporter of Oracles, freshman honor society. Ruth Estes has been elected secretary of the A.P.I. branch of the American Pharmaceutical Association. Jane Waid is our new house-president, and Elizabeth Mackie is house vice-president.

We're delighted to have Mrs. Henry B. Green, formerly Jane Jansen, back with us at A.P.I. Jane was a former Beta Xi member and was well liked for her spirit of cooperation and helpfulness. Since her husband, Lt. Green, is serving with the army in Germany she decided to continue her education. We're mighty proud of her decision.

We enjoyed a short visit from Lt. (j.g.) and Mrs. Rayburn Davis and Mr. and Mrs. Jake Vick. Mrs. Vick (Ann Sharp) was given a belated bridal shower in the sorority room. It was a gay occasion and we all enjoyed it immensely.

Melissa Winters, a former Beta Xi member now in the *Waves*, kept us all laughing with her tales of her training in boot camp. She was visiting A.P.I. on a ten-day leave.

Beta Xi chapter initiated four girls April 11 with the traditional and beautiful initiation ceremony. Our charming new members are Ruth Estes, Sara Lane Oswalt, Lassie Jo Rounds, and Mary Taylor.

The real highlight of this quarter was our Rose Ball. It was our first formal dance to feature a joint leadout. Tays Tarvin, our retiring president, and Betty Grimes, our new president, led the dance jointly and were presented with bouquets by Mrs. F. E. Guyton and Mrs. J. C. Grimes, both of whom are alumnae members of Beta Xi chapter.

The main decorations were highlighted by blankets of pale pink roses, which carried out the color scheme of pink and green. A beautiful crest was a center of attraction. Two of our most artistically talented members, Louise Torbert and Elizabeth Mackie, made it. The leadout was through a huge delta covered with ivy and two huge roses. The beautiful decorations and original joint leadout served to make this Rose Ball one of the best formals in the history of Beta Xi chapter.

We are carrying on many other activities and are having a wonderful time in keeping up with the pace set up by former members of our chapter.

RUTH UPTON, *editor*
BETTY GRIMES, *president*

Howard College—Alpha Pi

We Alpha Pi's have been having a busy social season. Our formal rush is just over, and our rush chairman, l'Belle Whitman, arranged some really wonderful parties. Among the more notable of these were a Schooldays party, and a Night Club party complete with orchestra and floor show. At the end of the season we pledged three girls. Our new pledges are Bobbyline Harris, Helen Jane Schultz (both freshmen), and Mary Ann Allison (a senior who has many honors to her credit). We are justly proud of our new girls.

The members honored the pledges recently with a South Sea Island party at the sorority lodge, and the pledges returned the courtesy with a wiener roast at East Lake Park.

We are making plans for a house party as soon as it is warm enough to go swimming, and we are planning a series of parties honoring the fraternities on our campus.

But with all this social life, we have not neglected the more serious activities. We are busy with many civic undertakings, our girls have helped in the Red Cross Drive for funds, and we act as hostesses at the U.S.O. one afternoon a week.

BETTY LEE WOODCOCK, *editor*
MARTHA PURSER, *president*

University of Alabama—Alpha Gamma

Honors: vice-president of Panhellenic Council, Carolyn Beaird; Winner of Women's Bowling Tournament, Baby Bess Beatty.

New pledge: Joyce Lumpkin.

New officers were elected and were officially installed on March 7: president, Dorothy Shores; vice-president, Barbara Du Pree; recording secretary, Helon Kinney; treasurer, Mary Ella Buettner; historian-editor, Carolyn Beaird.

Athletics seem to be the order of the day with basketball leading the field. Delta Zeta was defeated only by the champions. Bowling and badminton were also in full swing.

We were sorry to see June Buettner leave us. She will complete her work by correspondence. Baby Bess Beatty is with us for post-graduate work. We welcomed Sara Rodgers and Mary Widener back after a quarter out due to illness.

The new pledges and initiates were gaily honored by a house dance on March 3. Everyone came dressed to "seek his secret ambition."

Martha Streit and Peggy Burton, alumnae, visited us at the end of the quarter.

In brief, we are busy and happy, though brief!

CAROLYN BEAIRD, *editor*

DOROTHY SHORES, *president*

Florida State College for Women—Alpha Sigma

At the beginning of the new semester our pledges held their annual pledge party for pledges of all other sororities on campus. The theme this year was Hawaii with Marilyn Watson in charge. Marilyn lived in Honolulu for a good many years and was an excellent chairman.

On March 3, we initiated eight wonderful pledges: Lillian Blackwelder, Bette Copps, Dot Costin, Grace DeWolf, Anne Singleton, Eileen Smith, Dot Vincent, and Alice Walton. We were very fortunate in having Hilda Johnson, our province director and a member of Alpha Sigma, present at our initiation service. On the following Wednesday we held our traditional banquet for the new initiates. At this time Anne Singleton received the Alpha Sigma scholarship charm. This charm is to be passed down each year to the pledge making the highest average. Grace DeWolf received the Alpha Sigma bracelet for the best all around pledge.

This year the Jacksonville Alumnae chapter gave a scholarship cup to the member with the highest grade average for the past two semesters. This cup is being given to encourage a greater interest in scholarship. Our winner this year was our president, Bette Parker. Congratulations Bette!

At semesters were we sorry to have our little red headed Panhellenic president Cecelia McColpin graduate? I'll say we were! Cecelia did much to further better relations between sororities on campus. She put her whole heart and soul into Alpha Sigma.

All of us are very proud of the eight new beds which we bought for the house. Our deepest thanks go out to the Jacksonville and Orlando alumnae who have each paid for a bed.

Each member of the chapter has contributed to our silver service fund. The Tally alumnae have contributed also. We have the money in a fund and hope soon to purchase a silver service for the house.

On February 22, we pledged Jo Ann Long from Clewiston. Jo is a freshman representative to Senate and treasurer of her dormitory.



ALPHA SIGMA PLEDGES AT THE HAWAIIAN PARTY

First row, left to right: Bette Copps, Marilyn Watson, Dottie Costin, Merrill Long, Grace DeWolf. Second row: Lou Taylor, Elizabeth Acheson, Eileen Smith, Dot Vincent, Anne Singleton, Lonnie Blackwelden.

With the coming of Spring we have planned many get togethers for the chapter. The Panhellenic Faculty Tea is next week and Panhellenic Dance and Sing comes the first weekend in April. We are planning to sing "Delta Zeta Prayer." The entire chapter is looking forward to a week-end at the college camp. This past Saturday night we had a "Tacky Party" in our backyard. Old fashioned games and relay races were held and a prize was given to Jo Long for being dressed in the tackiest way. Everyone enjoyed roasting wieners and eating donuts during the evening.

KATHLEEN JOHNSON, *editor*

BETTE PARKER, *president*

Florida Southern College—Beta Mu

Joan Clemmons of Miami, Florida was married January 25 to John C. Lyne, also of Miami. Joan was vice-president of the chapter last year.

We are planning to close this school year with a swimming party at the Municipal Pool, followed by dinner at the Cadet Club.

Miss Oween Sumner, charter member of Beta Mu and our alumnae adviser, is Head Librarian of the new library on campus which was designed by Frank Lloyd Wright. All the Delta Zetas took one day off from classes and helped Miss Sumner set up new shelves and books before the formal dedication during Founders' Week. Last year we helped as one of the many groups in the construction of this new library.

For the main part of our letter we would like to quote from *The Southern*: "Judy Bryant, who is 'Miss Southern' and Queen of Founders' Week, was crowned in the ceremonies in the Roux library by President Ludd M. Spivey. Judy, a popular member of the senior class, was destined to become 'Miss Southern' from her freshman year, as she has entered into Southern's activities with a great deal of spirit and enthusiasm. She has been active in nearly all phases of college life and is a typical Southern co-ed." (Judy's picture appeared in the March issue of the LAMP.)



TIA TOWNSEND, *Beta Mu*

Also quoting: "Tia Townsend received the greatest honor that Florida Southern college may bestow upon a favored student, that of Honor Walker. The student chosen by the faculty for this honor must have the qualities of a leader, must have been active in campus activities, and must have the qualities that will make her successful in future life."

Florida Southern will miss her enthusiasm and ability when she graduates in May."

AUDREY BOYD, *editor*

LOUISE MITCHELL, *president*

Miami University—Alpha

First on Alpha's calendar for this semester was the initiation of five upperclass pledges: Peggy Bussong, Beverly Chase, Jane Reynolds, Peggy Rogers, and Nancy Siebenthaler.

Closely following initiation came chapter elections, in which these girls were elected to serve for the coming year: Gloria West, president; Barbara Kelly, vice-president and pledge trainer; Connie Minzey, recording secretary; Jean Goodwin, corresponding secretary; Peggy Rogers, historian; and Jo Wagner, rush chairman, to be assisted by Anne McKee and Jeanne Stewart.

Under the able chairmanship of Barbie Allen, the Social Committee has had several gay and charming parties for the members and pledges. For the Valentine Party, we were all instructed to bring pictures of our O.A.O.'s so that we might enter them in a pin-up boy contest. One by one the girls showed us their pictures, while relating their qualifications. Dottie Fryburger's marine was the grand winner of the evening.

Cathy Lannerd, now a Mrs., was sent off among

tears and best wishes to be married March 10 to her Sigma Chi. She is now with her Ensign in the East.

Since Easter vacation was cancelled at the request of the ODT, our Social Committee arranged for us to color our Easter eggs this year in our suite and then use them for an Easter party. The main event of the evening was an egg rolling contest between the members and the pledges. The contest sounded easy, until it was announced that the eggs were to be moved by means of the nose. It was a close race, with the pledges winning—may I be permitted to say, by a "nose"? As a penalty for losing, the actives presented an amusing skit built around props furnished them.

The annual faculty tea, held this year on Palm Sunday, had the advantage of perfect Oxford spring weather. The yellow tones of the suite were accented by vases of forsythia and snap-dragons. Tea, in the form of punch, and brownies were served to the various professors, and their wives. It was a very successful tea and did much to cement the pleasant relations between the students and the faculty.

With the San Francisco conference in mind, Les Politiques, the government honorary, organized a Post War Planning Conference built around the Dumbarton Oaks proposals, in order that Miami's students might understand more fully both the Dumbarton Oaks proposals and the methods by which the San Francisco conference will reach their decisions. Delta Zeta was chosen to represent Argentina. The delegates, Mary Thompson, Phyllis Roll, both members of Les Politiques, and Peggy Rogers, defended Argentina's right and furthered her interests by proposing a tariff measure favorable to her economy.

Many have been the honors bestowed upon the DZ's this year. Helen Kingseed was made Editor of the *Student*, Miami's newspaper, which has the honor of being the oldest college newspaper in the United States.

Betsy Campbell, our ex-president, was elected to Phi Beta Kappa.

June Glasser and Peggy Bussong were initiated into Kappa Delta Pi, the National Honor Society in Education.

Betsy Campbell and Madelon Baker were elected to Pi Omega Pi, the National Honor Society in Business Education.

Joan Gerpheide, Jayne Moore, and Irene Welsh were initiated into Beta Pi Theta, the National Honor Society in French.

Janet Smyser, one of our songbirds, was elected to Delta Omicron, the National Honor Society in Music (Women).

Eleanor Ashley is our new member in Alpha Kappa Delta, the National Honor Society in Sociology.

June Glasser, was initiated into Sigma Delta Pi, the National Honor Society in Spanish.

Delta Zeta will be represented in the dormitories next year by Georgiana Beames, who is to be house chairman for a freshman dormitory, and by Anne Bacon, Jo Harrison, and Nancy Dimmig, who will be sophomore counselors.

With campus elections coming up soon, Alpha chapter hopes to report more officers in the next issue of the LAMP.

PEGGY ROGERS, *editor*

GLORIA WEST, *president*

Albion College—Beta Pi

The past few months for us in Beta Pi have been very active. We had elections for our next year's officers early in April. The results are as follows: president, Elizabeth Cross; vice-president, Susan Steele; corresponding secretary, Shirley Brattin; recording secre-

tary, Joyce Greenman; treasurer, Jackie Kelley. Patti Webb will be our next rushing chairman aided by Jane Logan. Alice Ellen will be our Panhellenic representative and social chairman. Ruth Dale is parliamentarian; Mary Fessenden, historian; Gloria Thompson, activities chairman; Mary Childs, scholarship chairman and publicity chairman; Jane Kompass, house chairman; standards chairman, Jane Preston; assistant treasurer, Laurel Brummitt; and chapter editor, Lorraine Marvin.

Seven of the girls pledged this fall made their scholastic averages and were initiated on February 25. They are Laurel Brummitt, Lorraine Marvin, Jane Preston, Gloria Thompson, Ruth Dale, Jane Logan, Barbara Wesley. After initiation, breakfast was served in the lodge and the sorority attended church services. This spring we are planning to initiate Marilyn Adrian-son, who was pledged in February, and Yvonne Avery.

Nominations for various organizations have been made and many of our girls appear on the slate. Elizabeth Cross has been nominated for the office of president, and Susan Steele for vice-president of the Woman's Self-Government Association. Lorraine Marvin, Shirley Brattin, Mary Childs, Patti Webb, and Janet Reichle have been nominated for the Albion Co-op Board. Honors go to Barbara Caswell for being chosen as a candidate for Greek Goddess at the Interfraternity Ball! Two of our girls also had leading parts in the school play, *Letters to Lucerne*. They were Lorraine Marvin and Elizabeth Cross.

Congratulations go to our girls who made a 2.3 average or better and were placed on the Dean's list for last term. These girls are Mary Jane Comer, Elizabeth Cross, and Marjorie Jo Smith.

We Beta Pis turned out wholeheartedly in the various sport activities this year. We had three volleyball teams captained by Mari-Ann Jones, Patti Webb, and Mary Wesley. We also participated in the swimming tournament, basketball, and are now playing inter-sorority baseball under the leadership of Jackie Kelley.

As a help to the war effort we are knitting an afghan at our sorority meetings to be given for Percy Jones Hospital in Battle Creek.

Each year here at Albion, Sigma Alpha Iota sponsors a song fest in the spring in which all the sororities participate. Muriel Pope is our leader and is organizing our group. We placed third last year and are working industriously to make it the first place this year. We were so enthusiastic about the father's formal last year that we are having it again this year on May 5. We know that this will be another successful occasion and will end a year which has likewise been very successful for us.

MARY CHILDS, *Editor*

MARY JANE COMER, *President*

Michigan State College—Beta Rho

Returning refreshed from spring vacations Beta "Rhoers" began the final term of the year with new officers at the helm—filling the vacancies able seniors have left behind. A formal installation dinner honored Peggy Troup our newly elected president; Amy Scorn, vice-president; Phillis Hamborsky, recording secretary; Shirley Morris, corresponding secretary; and Dottie Little our new treasurer.

On the eve of winter term Mrs. Alfred Snow, our province director visited Beta Rho for the first time. We tried to think of numerous ways to keep her with us longer but she left with the promise to visit us soon again.

We're all mighty proud of Adoree Evans who won one of the most coveted offices on campus, the presidency of the Spartan Womens League. Pat Lord fol-

lowed through by being elected to S.W.L. board. Joan Rice smashed odds to become off campus freshmen representative to the governing body of women students the Association of Women Students.

The girls we proudly claimed as new pledges a month ago are: Joan Rice, Doreen Van Dyke, Sally Schulte, Margaret Milke, Jacqueline Helmich and Betty Fleming.

Winter term we sent a competitive ball rolling toward scholastic averages. Membership divided into four groups—each group competing against the other. The winning team reaped the reward for having the highest average grades as guests at a picnic given by the three losing teams.

With the spring sport season getting an early start this year we're high on the ledger of winning teams in campus intermural softball and tennis games. Our golfers are setting a fast pace also—you will hear more of them later.

Beta Rho closed winter term with a formal dinner dance. Rugs were rolled back and a dance band filled one corner of the room to give out music for the party makers. It was so successful we are planning to try it again soon—but now we must be off to another successful term for the Delta Zetas.

JO DELP, *editor*

PEGGY TROUP, *president*

University of Cincinnati—Xi

The past few months have found the girls of Xi chapter of Delta Zeta very busy indeed.

First of all, there was the big Ohio River flood to contend with. Volunteers were called upon to help in evacuating and in caring for those unfortunates who were driven from their homes. Then there were the men from the Ferrying Command! We all did our best in helping those boys orient themselves to the ways of our campus. They were stationed for a two month period here at U.C., due to the effects that the flood had on our airport here at Cincinnati.

During the basketball season the Delta Zeta team worked like Trojans to bring us honor and glory. Well, they did it. At a banquet given by the Women's Athletic Association, our team was presented a cup, which, is now residing on the mantel of the chapter house. We all were proud of Martha Manning, Betty Banfield, Marilyn Retz, Norma Owen, Carol Seidel, and Vera Hecht for making our prized cup possible.

On March 30, we Delta Zetas donned our jeans, straw hats, and old shirts, grabbed a rake and helped clean the campus. We spent the afternoon at the job and the results were amazing. Afterwards a barbecue was sponsored by the faculty who also entertained. A good time was had by all.

At this time, we of Xi would like to introduce our new house mother. She is Mrs. Hornbeck, and is really wonderful, and an inspiration to us all.

We here at Xi, are all looking forward to the annual U.C. Boatride, at which time we are hoping that our Betty Banfield will be voted "Queen of the Ohio."

MARILYN HOPKINS, *editor*

VERA HECHT, *president*

Baldwin-Wallace College—Gamma Alpha

Gamma Alpha chapter is proud to announce the pledging of five girls into Delta Zeta; they are: Marion Lorenz, Beverly Hoehn, Lillian Weishaar, Charlotte Wilson, and Jane Kile. After the pledging ceremony on March 14, a party was given in honor of these girls.

New officers were elected and installed for the coming school year of '45-'46. The new officers are Mida Musser, president; Alice Marie Evanick, vice-president; Betty Wackerman, recording secretary; Joanne Davis, corresponding secretary; Mildred Frampton, historian; Marjore Johnston, treasurer; Barbara Morris, parliamentarian.

On April 14, the Mother's Club gave a mother-daughter banquet for our chapter. It followed a mother-daughter tea given in the afternoon for all college girls and their mothers. At this time we wish to publicly thank our mothers for the lovely banquet.

On March 21, the Panhellenic organization at Baldwin-Wallace presented a program with each sorority furnishing a part. Delta Zeta gave a skit which portrayed the life of a college girl from her first day, through sorority pledging and initiation, and important social functions connected with campus and sorority life.

LOIS HURST, *editor*
EDNA HILL, *president*

Ohio State University—Theta

Well, spring is here at Ohio State University campus (with a dash of snow here and there) and with spring comes spring housecleaning. On returning from vacations, Theta chapter went to housecleaning and redecorating with a will, and how our house does sparkle! Then too, our chapter's grades have gone way up—so we also sparkle scholastically.

In February, our little sisters gave us a surprise party in the form of a "Bowery Brawl"—with candlelight, blues songs and even a "hot" floor show. To make it even nicer, some of the fraternities were invited, so dancing and refreshments finished up a perfect evening.

In March we received a letter from our little Peruvian Delta Zeta, Carmen Castro Pozo; Carmen was married in Lima, Peru, on March 17 at a lovely wedding. The fact that March 17 was also her birthday made the wedding that much nicer. Here's wishing lots of luck to Carmen in her newly married life.

Last month, Ida Marie Whipkey gave a gift-towel showed for one of our alumnae, Betty MacPherson who will be getting married this month. A nice time was had by all and we wish alum Betty the best of luck.

In the sports world, Theta really shines. Pledge Madelyn Burdess made a swimming record, and also led our basketball team to glory in second place in the inter-sorority league.

The Browning Dramatic Society's play this year will be *Much Ado About Nothing*, but we are making much ado over the fact that Beverly Moreland, Jeanie Bartholomew and Gwen Jenkins have starring roles, while Helen Dunning, and Sunny Kemmel are chairmen of Property and Publicity committees.

Our new rushing chairman, Judy Merrill is already busy with plans for our spring party, while Ann Fairbanks, our Social Chairman is fast filling up our calendar of social events.

In a lovely candle-light ceremony on April 2, new chapter officers were installed; they are the following: president, Gwyneth Jenkins; vice-president, Norma MacPherson; recording secretary, June Rohr; corresponding secretary, Beverly Warren; historian, Jeanie Bartholomew; and treasurer, Elaine Sandburg. Scholarship chairman is Martha Lantis, while Publicity Chairman is Edna Hricko. Our charming retiring president, Margurite Kroener was presented with a pearl-set gavel as a guard for her pin—a token of the chapter's affection and gratitude for her very efficient presidency of the past year.

Our nurses, Nancy Hipkins, Elaine Husch and Norma Whiteside received black bands of their caps in March.

Congratulations girls. Nancy and Norma are members of the nursing honorary "Torch Club" while Adelaide Neil is serving in the Army Nurse Corps.

A big, bouquet to our B.W.O.C., Babs Van Atta. This energetic young lady is President of Panhellenic, member of Women's Self-Government Association, and Student Senate; and chairman of one of the buildings for the Red Cross campus drive. Baba, Norma Mac Pherson and Helen Dunning were guests at the Mortar Board, Senior Honorary, Recognition Banquet.

We are looking forward to initiating a large, and enthusiastic pledge class this spring with pleasure and anticipation.

JEAN BARTHOLOMEW, *editor*
GWENETH JENKINS, *president*

Wittenberg College—Beta Chi

By April Wittenberg's centennial celebrations were becoming concrete plans. Spring days were crammed with elections, practices, workshops, picnic activities that grew in numbers as college drew to a close. Especially important were the Founders' Day pageant and the Alma Mater celebrations.

Delta Zeta chose 1945-46 leadership. Vevanna Moore, Piqua, Ohio, accepted the president's position; Ruth Winner, Pittsburgh, Pennsylvania, is vice-president; Ruth Crockett, Springfield, Ohio, recording secretary; Gloria Franke, Farmingdale, New York, corresponding secretary; Grace Zimmerman, Cincinnati, Ohio; treasurer; Sue Stirewalt, New Market, Virginia, historian; Isabelle Schiach, Lorain, Ohio, rushing chairman; Marion Reusswig, Gary, Indiana, scholarship chairman; Miriam Albert, Miamisburg, Ohio, standards chairman; Jane Ann Witter, Lorain, Ohio, Panhellenic representative; Naomi Linsenmayer, Mansfield, Ohio, house president.

February 25, chapter numbers swelled when nine new initiates became active Beta Chi members: Joan Boehm, Warren, Ohio; Elizabeth Goode, Urbana, Ohio; Mary Lou Heinzman, Akron, Ohio; Virginia Recher, Lafayette, Indiana; Colleen Smith, Mankato, Minnesota; Lucille Stiers, Zanesville, Ohio; Dorothy Warner, Canton, Ohio; and Janice Youngen, Canton, Ohio.

Beta Chi welcomed another pledge in February: Martha Barr, freshman from Dover, Ohio.

Results in spring college elections indicate the successful campus activity of the Delta Zeta girls throughout the year. Vevanna Moore was chosen Wittenberg Women's League president and Ruth Crockett became senior class representative. The new Y.W.C.A. president is Sue Stirewalt; the treasurer is Ruth Winner. Jane Ann Witter is Alpha Lambda Delta's vice-president and Delta Zeta's beauty queen for the annual. A Delta Zeta, Sue Stirewalt, was one of the four candidates for Alma Mater queen. Grace Zimmerman was invited to become a member of Beta Beta Beta, national biological fraternity; and Jane Ann Witter joined Phi Sigma Iota, national language group. Betty Jane Shimp spent days in Columbus supervising the publication of the annual that promises to be one of Wittenberg's best.

At Activities and Academic Honors day Ruth Menen, retiring Women's Athletic Association president, presented her sorority with three shiny cups for volleyball, basketball, and softball. She announces, too, a Delta Zeta-Chi Omega badminton tie, and a Delta Zeta second place in swimming.

Celebration of the basketball victory took the form of a huge turkey dinner. The guest of honor was Nick Preketes, who gave the team advice.

Not quite all of the days were spent working. The evening of St. Patrick's day the girls held a gay scavenger hunt. Saturday afternoons were active-pledge-

rushee open houses when everyone relaxed, wrote letters, popped corn, listened to records, and talked. One of the spring evenings a bunch of laughing, singing Delta Zetas and rushees walked away from the house with picnic baskets and happy hearts. Thus went the spring.

SUE STIREWALT, *editor*
VEVANNA MOORE, *president*

DePauw University—Delta

When better initiations are held, Delta will hold them. Saturday, March 24, we initiated fifteen grand girls into Delta Zeta. Virginia Adams, Mary Arnold, Betty Billingsley, Ellen Cade, Betsy Caffee, Jerrine Coffman, Beverly Farquer, Louise McLain, Rosemary McBane, Romaine Mutchler, Clela Reeves, Cora Lou Richer, Patricia Stutz, and Ann Marie Watskin are the new initiates. With our own pledges we were very happy to initiate Madonna Call Brunson, a former Psi pledge, x '45. She has now joined our alumna group.

The famous photographer, Carlos, of Wilmette, Illinois, was on campus for about a month taking pictures of sorority women on campus. He has contracted to make an album of the present members and pledges. From some of the proofs we have already seen, the pictures will reveal all of our glamour.

A few weeks ago Mrs. A. J. VerPlank, our province director, paid us an informal visit. She dropped in for a brief chat with Mrs. Burbridge, our housemother, and Connie Clark. Before most of us could see her she was gone, but she had promised to return soon.

Another recent visitor was Miss Irene Boughton. While she was here Miss Julia Crawley told us all about the history of Delta in our present house. John Clark Ridpath, famous historian, was one of the first inhabitants of this house. Later another historian, Jesse Weik, lived here. Delta Zeta has owned the house since 1922, and since we bought it it has been redecorated twice.

This year Delta has inaugurated a new custom. Once a month we have an overnight party with our freshmen. One month we plan the entertainment and food; the next month it is their turn to provide for the upperclassmen. These parties help to give us that feeling of belonging together and of having memories to share together even before the freshmen move into the house.

Shortly before initiation our pledges planned a tea for all the freshman women on campus. The purpose of the tea is to allow the freshmen to become better acquainted with their class which is spread out in fraternity houses this year instead of being together in large dorms.

Our house is concentrating now on the fourteenth of April. That is when *Showdown* will be presented. *Showdown* is a collection of skits, both serious and funny, one from each residence house on campus. In the last *Showdown* performance two years ago we won first prize in the serious division. With everyone co-operating to help put on the skit this year, we hope we may again walk off with a prize.

JANE LEBER, *editor*
CONSTANCE CLARK, *president*

Indiana University—Epsilon

Recently Epsilon chapter has done some spring laurel gathering. Bonnie Hodges has been initiated by Pleiades, an upperclasswomen's honorary organization; Pat Bancroft was elected Chairman of the Board of Standards of the A.W.S. Council; Christine Benninghofen is now the new treasurer of the Y.W.C.A.; Margery Pearce has been elected secretary of the music honorary, Alpha Mu Omega; and Betty Hupe has been chosen as a member of the W.A.A. Auxiliary Board.

An artist, no less, our Patricia Spacke won the second prize in the student exhibit of the Delta Tau Mu art honorary.

This semester our campus newspaper, the *Indiana Daily Student*, is "edited-in-chief" by our retiring president, Mary Alys Werkhoff.

On February 21, we entertained the Chi Omega sorority at an informal afternoon tea; and on the twenty-third of the same month, we gave a "Maggie and Jiggs" party for some marines at the local U.S.O.

The evening was highlighted by a dinner preceding the games and dancing. Table decorations were carried out in typical comic strip style with green and white checked table mats, and cabbage heads which served as candle holders. The menu lacked the corned beef, but a cabbage salad was served with spaghetti and meat balls, followed with cake and coffee.

Thelma Van Est furnished after dinner music on her accordian, and the girls and Marines joined in singing some of the more familiar songs. A circle dance contest was presented as the solution for drafting couples for washing the dishes. The more fortunate couples played bridge and danced to the juke box until the "dirty work" was finished.

Several of the girls then presented a short talent program. Lee Schoenewey served as mistress of ceremonies, Mary Lou Lapsley gave a reading in the style of Marrie and Jiggs, and Phyllis Wear rendered several selections on the piano.

Matching games, relays and dancing followed the entertainment program, and the party ended with community singing. The girls enjoyed sponsoring the evening for the Marines, and the Marines, in turn, seemed wholehearted in their appreciation.

Delta Zeta was the first of the sororities on Indiana University's campus to work at the U.S.O. as a unit, but several others have followed suit, and now the Marines are well taken care of each month.

Installation of the new officers was held on March 5. They are: president, Margaret Curtis; vice-president, Lee Schoenewey; recording secretary, Ruth Kral; treasurer, Jean Muldoon; corresponding secretary, Dorothy Ray; historian-editor, Mary Glover; parliamentarian, Marjorie Metcalf; guards, Judith Hodges and Alice Easter; social chairman, Christine Benninghofen, and assistant, Kathleen Phares; activities chairman, Pat Bancroft; rush chairman, Jean Ritzman, and assistant, Betty Schriener; scholarship chairman, Ellen Kroll; house chairman, Barbara Null, and assistant, Betty Hupe; standards chairman, Charlotte Baker; song leaders, Virginia Kremer and Phyllis Wear; personal adjustment chairman, Bonnie Hodges; publicity and art chairman, Patricia Spacke; intramural head, Margery Pearce; and chairman of the advisory board, Patricia York.

The weekend of March 16 through the 18th, our house was converted into the Delta Zeta Hotel for rushees. We held personally conducted tours of the campus, and special excursions were made to the University Theater's production of *The Corn Is Green*, and the Music School's production of the operas *Cavalleria Rusticana* and *Trial by Jury*. Margery Pearce was in the operas' cast, and three more of our musically inclined members: Louise Lockwood, Phyllis Wear, and Judith Hodges, were in the chorus.

On March 22, Mr. A. J. VerPlank paid us a short visit. We wish that she could have stayed longer. Sunday, April 8, we honored our mothers at a Mother's Day dinner.

April 21 marked the last day of final examinations and the end of our spring semester. Taking the bitter with the sweet, we had to say "goodbye" to five, fine seniors: Margaret Jones, Marilyn La Force, Gwendolyn

Roberts, Marion Swayze, and Mary Alys Werkhoff. Here's good luck to all of them!

MARY GLOVER, *editor*
MARGARET CURTIS, *president*

Franklin College—Psi

With the second semester of the school over but not forgotten, let's take a quick glance back over the happy times we in Psi have spent together.

Our first important and perhaps the biggest event of the new semester was the initiation of Joan Strahlem, Fort Wayne, Indiana, and Jane Leach, Farmington, Michigan. Jane was the third to be initiated into the sorority from her family. Her mother, Florence Ratcliff Leach, graduate of Franklin, 1918 was a Delta Zeta, as is Jane's sister, Margaret, who was graduated from Franklin this May.

After the excitement of this affair had calmed down, we found, before we realized it, that six week examinations were staring us all in the face. However that unpleasant thought of them was remedied by a "super" party which was given for us by the alumna chapter at Jean Halliday's home. This "gay affair" was all we needed for a good send-off to help us over the hurdles of those exams.

After the clouds of rush for new students had cleared away, we found we had grown in size by getting 3 grand new pledges. They are: Mary Jane Nelson, Battle Creek, Michigan; Martha Miller, Rochester, New York; and Louise Patterson of Shelbyville, Indiana. Pledging was held on a Friday afternoon and immediately following the ceremonies we all enjoyed a picnic lunch in the sorority rooms. We were glad to welcome back an alumna, Mary Ruth McConnell (Mrs. John Kent), '39, and also enjoyed having Mrs. Patterson, Louise's mother, as our guests.

Election time had once again rolled around for the classes on campus. And again the girls of Psi came to pull down honors. Sadie Kretheotis was elected president of the senior class, and Ruth Barrows was elected as treasurer of the junior class.

Preparation for the Spring School Play, *Wet Paint*, were launched, and the crews were ready for action. For the second time, our own Becky Hollandbeck had been chosen to be student director. Lida Anderson was head of costumes, and Janet McKinney was co-crew head of stage crew. Jane Leach and Joan Strahlem also helped get the stage set, and Barbara Browne was responsible for the lights. Barbara Easterday was an usher for the two nights of the performance, and Janet McKinney was house manager.

At this time, we take great pride in introducing our New President, Ruth Barrows of Columbus.

Ruth has made quite a good name for herself and Psi is certainly proud of her. This year she was editor of the *Franklin*, the school paper. She is a member of Laurels, IRC, Delta Alpha Tau, Campus Counselor, Panhellenic Council, House Council, Alpha Phi Gamma, journalism honorary and executive board of W.A.A.

The other new officers are: Barbara Easterday, Indianapolis, vice-president; Barbara Browne, McPherson, Kansas, recording secretary; Jerry Harrison, Peru, treasurer; Joan Strahlem, Fort Wayne, corresponding secretary; Janet McKinney, Indianapolis, historian; Lida Anderson, Straughn, Indiana, social chairman.

Spring had come to Franklin, and with it came one wonderful time after another. The pledges gave a party for the chapter and a good time was had by all. The keynote of the spread was *A Sheet Contest*, and a prize was given to the girl who appeared in the most glamorous and original costume. Barbara Easterday was the lucky winner of the prize which was a baby bottle.

The alumnae had done so many nice things for us that we got out our tea set and on a lovely Sunday afternoon had a party for them. A musical quiz party was the entertainment a this affair.

Graduation time had at last come and for nine girls this meant bidding farewell to the school, profs and last but not least to those of us who were left to carry on.

The sorority gave them a farewell dinner the Friday evening before graduation on Sunday, and on Saturday night, preceding graduation, a big spread was held in the sorority rooms. Singing "Remember," "Dream Girl of Delta Zeta," and some of those other favorites brought tears to our eyes and theirs with the realization that they were leaving for the last time.

Our seniors this year were: Margaret Leach, Margaret Doub, Sadie Kretheotis, Dorothy Green, Mary Alice Wagner, Pauline Pruitt, Elizabeth Sage, and Norma Mitchell.

Dorothy Green had the great distinction of being elected to Alpha.

It may have been our loss but Psi should be proud of the fine teacher, journalists and social workers they are turning out this year.

With suitcases packed, books stored away most of us made our journey homeward filled with the everlasting memories of a wonderful year in Delta Zeta and bubbling with anxiety to soon return to an even better school year.

JANET MCKINNEY, *editor*
RUTH BARROWS, *president*

University of Louisville—Beta Gamma

After a false start, we again started a new semester. One day of school was held, and then more vacation. This was due to the fact that the Navy helped evacuate people in the flood districts. Naturally, everyone was happy to get more vacation than was scheduled.

We have pledged one girl so far this semester. Her name is Sara Seubold.

We plan to initiate five girls on April 15. They are: Sue Clements, Doris Cooke, Vera Reynolds, Betty Sanders, and Lualice Shay. The ring for having served as the best pledge will be given to Betty Sanders, and Doris Cooke will have her name placed upon the scholarship cup.

Plans are well under way for the annual Freiburger Sing. This year, for the first time in a number of years, there will be at least one sorority song on the program. We are going to do a three part arrangement of "Heart of a Delta Zeta Rose." Naturally we hope to win the sing with it, but until the awards are made that night, we are all keeping our fingers crossed.

A lonely hearts club has about started since some of the Navy men have left. In contrast to this, some girls still are living in the clouds because their men are still in town.

Vera Reynolds passed her five pounds of candy in full two days after receiving her ring. Lucky girl; she has a good looking officer for a fiancé.

SELMA TURNER, *editor*
DORIS VORMBROCK, *president*

University of Wisconsin—Tau

"The dance will come off," is the conventional greeting of one Delta Zeta to another on Wisconsin's campus these days. Although war shortages have frustrated most of the original plans, and surprise naval restrictions have caused many crisis, all straws point to a gala evening April 6, the night of the spring formal.

Ruth Ann Mescar, who is chairman of the formal committee, announced that the decorations would be simple. They will consist of a black backdrop with a glittering "Delta Zeta" and fern plants at each side of the bandstand. Pledges have been busy all day with the programs. These have the same sparkling "Delta Zeta," this time on a green background.

Tau chapter is proud to announce twelve new pledges. They are: Dorothy Johnson, Josephine Asher, Kathleen McCabe, Ruth Ann Mescar, Elaine Frediani, Margaret Schils, Bernyce Sowicky, Ellen Quick, Jean Stacker, Mary Naset, Ruth Ann Knox, and Ruth Ludwig. It is a group to be proud of. Keeping the Phi Beta (speech sorority) honors in the family, Elaine Frediani, pledge above, succeeded our June Woelffer as president. Ruth Ann Knox has proved that speech is not the only place where the new pledges shine. She has just taken over one of the key journalism positions, that of the school daily's business manager.

The chapter was honored last month by a visit from Mrs. H. V. Hornung, chapter adviser. We are looking forward to seeing Mrs. Russell T. Costello, National Secretary, who will be here for initiation April 29. Those initiated will be: Joan Yahn, Fort Atkinson, Wisconsin; Elaine Frediani, Lake Geneva, Wisconsin; Margaret Schils, Kohler, Wisconsin; Ruth Ann Knox, Eau Claire, Wisconsin.

SALLY WEED, *editor*
JUNE WOELFFER, *president*

Eureka College—Pi

With the coming of spring and new term also comes new officers to Pi chapter of Delta Zeta.

On Sunday morning March 4, the four pledges became members at a beautiful and impressive initiation ceremony. The new members are: Donna Lee Clairmont, Blue Island, Illinois; Kathryn Mae Harding, Virginia, Illinois; Sally Price, Arlington Heights, Illinois; and Wanda June Sheely, Polo, Illinois.

A recent event of our chapter was a banquet held March 18, in honor of our parents. Although we were sorry some of the parents were unable to attend, we were pleased to have those that were here. The decorations were done in traditional colors, with carnations and roses as centerpieces. After dinner a short program was given.

Recently one of our seniors, Janet Jones passed Fannie May's and on Thursday, March 29, she changed her title from Miss, to Mrs. Congratulations and a world of happiness.

On Sunday, April 8, one of our alumnae is to walk down the aisle to the strains of Lohengrin's Wedding March. So to you Miss Martha Jean Crabtree again we say congratulations and hearty best wishes for your happiness.

Reluctantly but not without fond memories we bid adieu to our four seniors, Lee Rose Hedja, Martha Johnston, Janet Jones Smith, and Ruth Straw.

WANDA JUNE SHEELY, *editor*
ROSE MARY PADULA, *president*

Northwestern University—Alpha Alpha

The Alpha Alphas had quite an active winter quarter. The biggest social event was the U.S.O. show given the first of March. All the week before everyone worked like troopers making costumes, planning, and practicing. Jaunita Beck deserves a campaign ribbon for the work she did on costumes. Someone had to get the material and show us what to do with it. Becky was the girl.

Besides the purple and pink trimmed in chartreuse for the Can-Can number, there was a jitterbug sequence with the girls wearing white skirts and bright sweaters. The three couples featured in that were Lois Bronder and Bunny Schneider, Kitty Brunner and Lorraine Kucera, Eileen Larson and Mary Stanciu. Mary sang an original song, "Three Strikes and You're Out," written by Sue Eckley. Susie's other song, "The Ferris Wheel," was made into a clever tap number by Eileen Larson and Kitty Brunner. Last but not least, by far, was Marie Jo Novy who did a pantomime to a Beatrice Kay record of the Gay Nineties. Marie Jo was asked to do the same thing for the wounded veterans at Great Lakes Hospital the following Sunday and has done it several times since then.

Rushing was very fruitful this quarter. We have five new pledges. They are Eileen Sholtes from Chicago; Virginia Van Heule from Chicago; Jean Diener from Elkhart, Indiana; Jean Wolfer from Chicago; and Virginia Roddy from Chicago. We had two very successful rush parties. The first had no special theme but the second was a Plantation Party in which Marie Jo Novy and Esther Lorenz, dressed as an old colored couple, stood at the door and received the girls as they came. Later in the evening they served punch to everyone.

Election of officers took place April 2. The results are president, Lorraine Kucera; vice-president, Vici LaSala; treasurer, Dorothy Dietrich; recording secretary, Jaunita Beck; corresponding secretary, Jeanne Fretz; historian, Jackie Connelly; guards, Susan Eckley and Lollie Anderson; rushing chairmen, Dee Langren and Bernadine Schneider; and Frances Rosa, standards chairman. Other officers are Helen Schick, president of House; Marian Curtis, social chairman; Betty Albach, parliamentarian; and Claire Baumbach, scholarship chairman.

The formal installation banquet was held in the house. All the officers, old and new were given pink and white carnation corsages. It was an impressive occasion. The installation itself took place right after the banquet.

Alpha Alpha is quite proud of Vici LaSala who was elected to membership in Phi Beta, Speech and Music honorary. In March Joni McGary, our candidate for Syllabus Queen, was chosen as one of six pin-up girls for Chanute Field.

Also in March Bunny Schneider announced her engagement to Bob CopperSmith, an Ensign in the Navy.

During the quarter we had two very successful open houses. The juke box was kept quite busy as the men came and went. The girls seemed to have had a wonderful time.

JACKIE CONNELLY, *editor*
LORRAINE KUCERA, *president*

University of Illinois—Alpha Beta

St. Patrick's Day held special interest for us of Alpha Beta for that was the date of our scavenger hunt. A unique and informal party with dancing and refreshments afterwards. The theme of the party was carried out in a true St. Patrick's Day manner, complete to the shamrock-shaped bids.

Since the last LAMP letter we have been honored by the visits of Miss Irene C. Boughton and Mrs. Mildred Potter Stiff.

We are proud of Patricia Miller Freyman, who before graduating in February, was chosen as the most outstanding woman in journalism. We are also proud of our straight "A" student, Martha Jane Ryder, who was named to Alpha Lambda Delta, scholastic honorary for freshmen women.

Another one of our girls is wearing a ring on the

third finger left hand. She is Marion Schmitz, who announced her engagement to Cpl. Albert Wyckoff. Cpl. Wyckoff is stationed at Chanute Field, but comes from sunny California.

We now have several new members since initiation February 25. Those who were initiated are: Jo Ann Hejda, Billie Jean Allen, Irene Curtis, Beverly Freeburg, Doris French, Georgiana Gates, Margaret Jo Heck, Carol Kleinrath, Irma Rau, Rowena Reeder, Martha Jane Ryder, Barbara Schmidt, Margaret Young, Kathryn Zarub and Colleen Gentle.

Besides our new initiates we have two new pledges. They are: Marianna Minnich of Chicago and Anna Campana from Wilmette, Illinois.

At our last standards meeting, which was given by our alumnae, we had a very different type of program. It was entitled "The History of Costume" and Miss Belting gave a lecture on the subject. Our alumnae furnished the costumes and the girls in our house modeled them. Some of these dresses dated back as far as 1850. It was an enjoyable and interesting meeting.

Recently we had election of new officers, they are: Margaret Jo Heck, president; Betty Van Doren, vice-president; Margaret Young, corresponding secretary; Nadine Ransom, recording secretary, Helen Mitchell, treasurer; Irene Curtis, editor; Irma Rau and Kathryn Zarub, rushing chairman and co-chairman.

IRENE CURTIS, *editor*

MARGARET JO HECK, *president*

Knox College—Nu

Fresh back from the Province Workshop at Illinois, fresh up with elections both in the sorority and in the school, Nu is ready to start off its chapter letter.

Three of our number journeyed down to Urbana with our alumnae adviser, Louise Sanders, to meet with the other four chapters in the province through their officers. There we met also our national president and executive secretary, Mrs. H. M. Lundy and Miss Irene Boughton. The favored few were: Shirley Ford, Coralie Schrader, and Joan Stout.

Chapter elections held our attention a short time ago, and the results were as follows: President, Shirley Ford; vice-president, Coralie Schrader; recording secretary, Annabeth McClelland; corresponding secretary, Audrey Tear; treasurer, Marjorie Ziebell; historian, Marjorie Johnson; rushing chairman, Joan Stout.

The new officers have now become used to their duties, and the chapter is profiting by their experience.

Recent faculty and college elections have brought new honors to Delta Zetas. Jane Davis is a newly elected member of Phi Beta Kappa. Throughout her college career Jane has maintained an almost perfect straight "A" average. She now plans to attend Vanderbilt Medical School, and we are sure that she will become an expert surgeon, her chosen field of medicine. At Knox Janie participated in an intramural debate, her maiden effort in forensics, and won the cup awarded the winning team, with Shirley Ford as her partner.

Marian Taggart, our retiring president and another graduating senior, has brought her share of honor to the chapter. Tag was president of the Knox Association of Women Students, of International Relations Club, social chairman of Student Council, treasurer of Mortar Board, and one of the select few to be featured in *Who's Who in American Colleges and Universities*. We're very proud of Marian and wish her good luck in her job with Goodyear at Akron, Ohio.

Lu Rabenstein is another of our outstanding seniors, who was pledge trainer. Because of her ability at debating, Lu was chosen for membership in Delta Sigma Rho, national honorary forensics fraternity, and is secre-



MARIAN TAGGART, *Nu*, *Who's Who in American Universities and Colleges*, Mortar Board, president, *Nu* chapter, 1944-45.

tary of the organization. While she was in Panhellenic, Lu served as secretary for it too. A history major, Lu is going out to teach her favorite subject to high school students. Because she's such a fine person and such an ardent historian, she'll have no trouble at all.

Lucky Ball is a psychology major, one of those people who tells you what's wrong with you. Being very versatile she also subs as a Physical Education teacher and was a member of the W.A.A. Council. More recently she served as head of the grounds crew which takes care of the college athletic equipment. These sturdy lassies can be seen rolling the tennis courts and the like during pleasant weather. Lois Clark, Doris Haake, and Marjorie of the chapter are included in this category.

Having concluded with the graduating seniors, we go to the underclassmen. Membership in Mortar Board is the newest honor to come to Coralie Schrader, along with the job of treasurer of K.A.W.S. She is just rounding out her second year as business manager of the *Gale*, the college yearbook. Another of her jobs is that of listening to tryouts for the college choir as a member of the Executive Committee. Being in charge of the twenty college nurse's aides (three of whom are Delta Zetas, Corky, Lu Rabenstein, and Shirley Ford), she spends a good deal of time at the hospitals also.

Our new prexy has just been elected to another job, where she can display her other talents. Shirley Ford is the new vice-president of Y.W.C.A. Annabeth McClelland, our famous musician and magician, will begin taking care of the funds accumulated by House Council,

as she is now treasurer. We call her musician because she is an Sigma Alpha Iota and such an excellent pianist and singer, and magician because her magic show given during rush week proved so successful that she displayed it to the whole school at the time of the World Student Service Fund drive. Just to show you that dramatic talent is not lacking in the chapter, Joan Stout was pledged to Phi Beta, national speech and music fraternity. Joan is also a pledge of Delta Sigma Rho.

Two of our freshmen give promise of greater things to come, for Audrey Tear and Betty Bolln were elected to Freshman Commission. This organization is composed of freshmen girls who, through their activities, give signs of becoming campus leaders. Both Betty and Audrey are on the staffs of the *Student* and the *Gale* and are honor scholars, meaning that they have been in the upper ten per cent of their class. Audrey is a Sigma Alpha Iota and Betty is taking the five year college-nursing course.

The chapter has been increased by three members now, after the initiation of Phyllis Johnson of Galesburg, Illinois; Betty Bolln of Shorewood, Wisconsin; and Eleanor Linn of Canton, Illinois. Betty with her ever-handy nurse's training, Eleanor with her Phi Eta Sigma pin, and Phyl with her flashing smile and effervescing personality, are welcome additions.

On St. Patrick's Day the entire chapter played hostess to the college at a party. Our men's dormitory, recently returned by the Army and not yet occupied, is serving much as a Union Building, and we had it gaily decorated with the traditional green. Edwina Yarde, Nu's professional dancer, did several tap numbers which pleased the audience immensely. Bridget and Paddy, the two figures of our advertising campaign before the party, finally met after several weeks of searching for each other, in the forms of Annabeth McClelland and Barbara Jeffords (she of the red hair). This was followed by group singing and dancing and, of course, refreshments. The party was termed a great success by the rest of the college.

And now we are off for the summer, some of us to camp jobs from which we will return with tall tales and enviable sun tans, others of us to more lucrative city jobs, some to careers, and perhaps a few to more schooling. Happy vacation!

CORALIE SCHRADER, *editor*
SHIRLEY FORD, *president*

University of Minnesota—Gamma

Gamma chapter began its second quarter with a flourish. The chapter house became the center for quick but lovely wedding plans for Betty Dunning when she received the unexpected news that her fiancé, Lt. Jack Merwin, was coming home. Betty became Mrs. Merwin on February 25 at her home in Woodstock, Illinois; and once again the Delta Zeta house at Minnesota settled down to study routine.

Rushing parties were also a highlight of the spring events, with a lovely "Rose and Green" dessert one evening, and a fun frolicking hobo party the following week, with all the girls in typical camp garb "scavenging" for their supper.

Installation services were held to welcome the new officers for 1945. They were: Mary Lynne Conner, president; Peggy Wiperman, vice-president; Joyce Snow, secretary; Marilyn Redeau, treasurer; and Arlene Girk, assistant treasurer. Rosemary Harding stole the spotlight with honors by being initiated into the Masquers Honorary Theater group. Jean Wilson was the envied pledge of the quarter when she suddenly surprised the chapter with a diamond which she had been wearing for three weeks before she passed candy! And no one

had detected the extra gleam of happiness in Jeanie's blue eyes. Barbara Knutson initiated plans for a canoeing trip, and the girls accepted the idea wholeheartedly, but plans were seriously delayed by two April blizzards.

When the girls arrived back at the Delta Zeta house after their Easter vacation they discovered to their dismay that Mother Monty would not be with them for several weeks, due to a serious ear infection which prevented her from leaving the Milwaukee Hospital until the new quarter was well under way.

The blue door at the Minnesota chapter house evidently did have significance because spring began and finished with wedding bells. Peggy Oliver, former chapter president, turned spring thoughts to her coming marriage to Harley Thorson of the Army Air Corps. Ruthie Ristau became so excited over the manpower shortage on the Minnesota campus, that in her haste to answer the phone one night (after she had heard that it was a MAN!) that she fell and injured her knee. Ruth had a Health Service vacation.

BARBARA KNUTSON, *editor*
PEGGY OLIVER, *president*

University of North Dakota—Upsilon

Upsilon is humming along with eight new members and three new pledges, but more about that later.

Two of our Delta Zeta sisters, Ann Hansen, of Esmond, North Dakota, and Lorraine Johnson, of Dickinson, North Dakota, were chosen as "Outstanding Personalities on the Campus."

Off to San Francisco, California, went Yona Thorliefson to marry Allen Bjornstad, of the navy, after her mid-semester graduation.

During formal rush week, we pledged Shirlee M. Lake, Kenosha, Wisconsin, and Darlyne L. Hamilton, Niagara, North Dakota.

Delta Zeta had three-fourths of her members donating blood during the two-day clinic on our campus.

At one of our standards, Mr. A. L. Lincoln spoke on "War Marriages." At another, Grace Alphson, an alumnae, spoke on "What Delta Zeta Means to Me."

Ann Hansen and Joyce Morrow have joined the newly formed Social Work Club.

Ruth Mullis, Upsilon '45, is now working in Washington, D.C.

Grace Alphson, Upsilon '44, is the newly elected president of Beta Sigma Phi, a non-academic cultural society.

Jean Harris Vickers was one of the two University of North Dakota representatives to the regional conference of Penates, a Home Economics Club, which met in Minneapolis, Minnesota. Jean is also the new president of our Upsilon chapter, the president of Phi Upsilon Omicron, and president of our campus Panhellenic.

Elsa Moser Hill, Upsilon '44, our former president, presented the chapter with a modernistic painting which she created herself.

Darlyne Hamilton was recently pledged to Phi Chi Theta.

We held initiation services on March 11, and now we have as new members: Louise Aandahl, Bismarck, North Dakota; Doris Mac Freeman, Bowbells, North Dakota; Phyllis Grimsrud, Colfax, Wisconsin; Jane Hansel, Roseau, Minnesota; June Harding, Carson, North Dakota; Jeanne Hennemuth, Emmaus, Pennsylvania; Veletta Shipley, Flaxton, North Dakota; Eilene Skoglund, Velva, North Dakota.

The Delta Zeta pledge award for 1945 was given to Eilene Skoglund at dinner following initiation ceremonies.

On Louise Aandahl was pinned a Blue Key by Dean

Winkjer. Louise was one of the four freshman girls who received the 3. average, the highest possible rating.

June Hazelton, Jamestown, North Dakota, pledged Delta Zeta on March 19.

Our new officers for 1945-1946 are: Jean Harris Vickers, president; Mary Ella Skavlan, vice-president; Dorothy Erickson, recording secretary; Eilene Skoglund, treasurer; June Harding, corresponding secretary; Judy Ree, historian-editor; Louise Aandahl, scholarship; Marjory Frank, rush captain; June Hansel, social chairman; Doris Freeman, house manager; Doris Hennemuth, publicity; Veletta Shipley, activities; Isis Campbell, standards; Jacquelyn Zimmer, parliamentarian. Phyllis Grimsrud was appointed song leader.

Upsilon is looking forward to more pledges, graduation and vacation.

ISIS CAMPBELL, *editor*
ANN HANSEN, *president*

Iowa State College—Beta Kappa

Heading the list of Beta Kappa's winter quarter social events was a tea given in honor of the faculty on February 18. Members and pledges donned formal attire and opened their house for the review of their deans and instructors. A lovely candle-light tea table and house decorated with flowers made a suitable setting for student-faculty informality. A second highlight in the social calendar was a St. Patrick's dance given in honor of the initiates by the pledges.

A special initiation service was given Sunday, April 8, for Anne Benner, a member of Beta Phi Alpha, who recently returned to the United States from Hawaii.

Beta Kappa's trio, made up of Barbara Reese, Roberta Gaulke, and Jean Porth, has become popular over the campus and recently has appeared on a number of all-campus programs. The trio was featured at a Red Cross Benefit style show April 7 and at a Y.M.C.A. and Y.W.C.A. open house March 17. Jean Porth also was featured cornet soloist with the Iowa State Concert Band when it presented a series of concerts in Des Moines on April 3.

Other Beta Kappa who participated in the April 7 Red Cross style show are Maxine Goodson as a model; Kathleen Posakony, ticket chairman; and Jeane Rogers, pledge, as piano accompanist for the style show. Maxine also acted as invitations chairman for the Engineer's Ball, held February 17.

Recent installation of Home Economics Club officers announced that Kathleen Posakony would be new president of Household Equipment Club, Sherry Gaines as vice-president of Child Development Club, and Barbara Reese the new secretary of Applied Art Club.

On the new Y.W.C.A. cabinet are Dorothy Nelson as chairman of the Radio Group, and Marian Hoppe as convocations chairman. Marian is also new vice-president of Phi Upsilon Omicron, home economics honorary.

New initiates into campus honoraries are Gertrude Ortgies, Kathleen Posakony, Loy Lotspeich, and Helen James, all members of Omicron Nu, Home Economics honorary; and Gertrude Ortgies, new initiate of Phi Kappa Phi, all-college scholarship honorary.

Charlotte Day, Beta Kappa president, has recently been elected president of Sigma Alpha Iota, music honorary. Coral Hansen is chairman of the annual Sor-Dor Sing which is sponsored by Sigma Alpha Iota. At a recent election of new officers for Psi Chi, psychology honorary, Dorothy Carlson was elected secretary.

Women's Student Health Council officers for the new year include Phyllis De Mars as secretary, and Ruth Quiner as treasurer. Campus Red Cross president for next year is Undine Southworth, and Billie Barrett is in charge of the Red Cross project of making sewing

kits for service men. Undine Southworth is also program chairman of the Amphibian, annual water show given by the Women's Athletic Association. Elise Kiesel recently was awarded the Activity I for outstanding activity in Women's Athletic Association. The chapter received the Volley Ball Intermurals plaque for winning first place in the volley ball tournament.

Jean Bunge was recognized at a recent journalism department dinner as the outstanding college newspaper reporter for winter quarter.

MARIAN HOPPE, *editor*
CHARLOTTE DAY, *president*

Nebraska Wesleyan University Beta Tau

This year Beta Tau has made splendid progress in various ways. On Sunday, March 11, 1945, we initiated five—Amaryllis Barber, Maria Clifton, Lorraine Jones, Ardith Newman and Jeanne Parks. We expect to initiate other pledges soon.

Because of a preference for February, we haven't had any birthday celebrations until that month. First came Rosella Carne's birthday, then Amy Barber's, next Mary Beth Weirauch's ("Rocky"), following with Ardith Newman's and Trudy Harvey's in March.

April 6 we'll be celebrating Ruth Lowson's birthday. Ruth, who has been president of the sorority this year, is a senior and graduates in May. Ruth is in *Who's Who in American Colleges*, a member of Purple Arques, girls honorary society, Theta Alpha Phi, and Psi Chi. She is a sociology major and intends to do her graduate work in Lincoln next year.

Margaret Aldrich, another outstanding senior on the campus, will be leaving us also. Marg majored in Speech and has either acted or had a great deal to do with the Plainsmen Players productions, which gave her membership in Theta Alpha Phi. Right now Marg is busy learning her lines for the lead in the last play, *Journey to Parnassus*.

The third member to leave us this year is Helen Dean Brunson. Helen Dean has been going to school with her husband, Ward Brunson, who graduates this year. Deanie is a sophomore and intends to get a teacher's certificate.

At our election, held March 26, the following were elected: Gertrude Harvey, president; Rosella Carne, vice-president; Lorraine Jones, recording secretary; Phyllis Turner, corresponding secretary; Maria Clifton, treasurer; and Ardith Newman, chapter historian.

ROSELLA CARNE, *editor*
RUTH LAWSON, *president*

Denver University—Rho

Before examination week claims our full attention, we shall briefly review the closing college quarter.

On the campus the sports of the quarter terminated, leaving the Delta Zetas in the ranks of the top-scoring teams. Both our bowling team and our basketball team, competing with other sororities, ended the tournaments with high score averages.

Nearly every weekend found Delta Zeta groups skiing in the Colorado Rockies or ice skating on one of Denver's many frozen lakes.

After enjoying a week of spring vacation, Rho's members began the spring quarter with plans for eventful weeks ahead. While speaking of spring, young men's fancies turning to love affected two of our girls. Dorothy Whowell and Rosemary Carnahan both passed the traditional five pounds, announcing their engagements.

New officers have been elected. They are: Dorothe Connillo, president; Joyce Thompson, vice-president;

Suejean Oursler, recording secretary; Jean Reed, corresponding secretary; Dorothy Burtch, treasurer; Dorothy Whowell, rush captain; Lonnie DeRemer, Panhellenic representative; Betty Anderson, scholarship chairman; and Helen Nussdorfer, standards chairman. With officers so qualified as these are, we are certain to increase our prestige.

Rho's members are also being elected to prominent offices on the campus. Jean Reed has become secretary of the International Relations Club and Suejean Oursler is secretary of Sigma Alpha Iota.

One of our new pledges, Juanita Myers, has been initiated into Mu Beta Kappa, national honorary "pre-med." fraternity. El Club Español welcomes among its new members three of Rho's girls. They are Dorothe Comnillo, Betty Anderson and Arlene Dolezal. Receiving invitations to become members of the Women's Athletic Association are Lonnie DeRemer, Arlene Dolezal, Jeanne Eberhart, Peggy Pond and Helene Finnigan. This makes the majority of WAA members Delta Zetas.

We salute our outgoing president, Juanita Scholl. Her outstanding leadership has made our past year most successful. We are proud to announce that she is one of the university's five new members of Phi Beta Kappa. June graduation will include Juanita.

Alice Smith has been accepted into Medical School, and will be leaving soon. Her scholarship record has been excellent.

Two beautiful blondes have come into our midst as pledges. They are Mary Margaret Dodge and Lavon Kruse.

Because we made a fine contribution to the Red Cross during its last drive, we wish to continue our patriotic work. Plans are being made to entertain returning soldiers. This, among other things promises to keep us busy during these coming spring days.

ARLENE DOLEZAL, *editor*

DOROTHE COMNILLO, *president*

Louisiana State University—Sigma

These Sigma members really get around! The latest addition to our list of "honorable" is Pat Wilson, who has just been made society editor of Baton Rouge's largest newspaper, the *Morning Advocate*. Who could guess that Pat had only recently acquired senior standing in college? Good for you, Pat; we're proud of you!

To continue on the subject of this Wilson family, I must tell you that Pat's mother is president of the Mother's Club. This organization has helped us so much throughout the year that we wanted to show them how much we've appreciated it. So instead of their giving us a party as they have so often done, we're going to give them one, and the plans for it are really super. The members have ordered Mother's Pins to present at the party, which will be near Mother's Day, and special "words and music" have been written to accompany the presentations. Sigma members will all wear white formal for the special candle-light occasion.

An especially interesting guest at a recent Standards was Miss Ella V. Aldrich, of the University Library faculty. Miss Aldrich, who is a well-known campus figure, made this Standards one long to be remembered. And speaking of Standards—next week we expect as a guest our lovable province director, Mrs. J. L. ("Kate") Oubre.

The title of these next two paragraphs should be "Party Patter"—because there is always so much patter about our parties! All of Sigma's members are party specialists, and here's why:

Sigma pledges (who took no time to become imbued with the Delta Zeta party spirit) had all the initiates out playing counter-spies last week in an effort to dis-

cover what these pledges were up to. They found out only after admittance to the Evangeline Play-room that the pledges had planned the most bang-up, exciting, super-duper Circus Party of them all! The whole room was turned into a veritable Big-Top, with straw on the floor and colored streamers flying, and side-show booths placed along the wall, containing such freaks as the fat lady (this required adroit placing of five over-stuffed pillows), the tattooed lady (done with decalcamania) and, of course, a fortune-teller. Along with all this went peanuts, popcorn 'n punch—ummm! Yvonne Bardin acted as M.C., while the pledge assistants were Wally Row, Kathie Adams, Malvina Becnel, Jimmie James, Mary Jane Laidlaw, and Boots Landry. Among the members who participated were: Kittie Stovall and Margie Coerver as clowns, Gloria Smith and Peggy Parker as South-Sea girls, Pat Wilson as the Fat Lady, Ann Wardell as our able and portentuous fortune-teller, and Flossie Schayer and Lou Clausen as side-show barkers. Barnum and Bailey was never like this!

We plan to have our usual Spring House-Party at the home of Eloise Arbour, which is on the border of the Park Lake. Delta Zeta's are anxiously awaiting it; just think of moonlight sailing, and chicken roasting out in the barbecue pit, and sorority songs sung around a campfire—doesn't it sound too good to be true?

Sigma's last year's prexy, Frances May Robichaux, and Billie Belle Pender are spending their last quarter of school in the Home Economics House on the campus. They, and the five other Home Economic majors, have complete charge of the household, and take turns each week at being cook or downstairs maid, or hostess, and so on. When "Didi" and Billie Belle were hostess, they held a lovely tea for the sorority, and the members came to the conclusion that "practice makes perfect," because that tea was certainly a perfect one!

So you see, Sigma chapter has spent an enjoyable as well as useful quarter.

LUCILLE CLAUSEN, *editor*

BETTY SCHNEIDER, *president*

Sophie Newcomb College—Beta Upsilon

Since last we met, Beta Upsilon has been quite busy. In February we had mid-term rushing; our Hobo party and tea proved a huge success. As a result, we pledged six girls. Congratulations to: Margerie Rose, Helen Rault, Gilda Pizzo, Virginia Brown, Betsy Gillespie, and Denise Reineicke. Also, we want to welcome into the chapter, Aurelie Alost, Mignonne Huck, Joyce Huff, and Rosemary Muller.

As our contribution to Sorority Skit Night, Delta Zeta presented "The Last Time I Saw Paris," a take-off on Eleanor Roosevelt's life. It began as a Freshman's Nightmare on reading the *Iliad*, and the dream followed. Beta Upsilon was chosen for the finals, a fact of which we were very proud. Next year we hope to walk off with first place.

On March 10, we are planning a book shower to fill our new book case. Every member, pledge, and alumna, is to come and bring a book. It will be an excellent opportunity for all of us to get acquainted; so, we'll kill two birds with one stone. Soon we should have a collection of best sellers to make anyone envious. Of course, we do intend to have the standard classics too!

Our Standards Program for March was held in the beginning of the month. Mr. Garland Taylor addressed the chapter on "The Use of the Library." Members of the faculty were invited, as well as the presidents of other sororities. Later, we received many letters of thanks, and especially a note from Miss Many, the Dean of Women at Newcomb, congratulating us on our pro-

gram. Our next program is scheduled for the end of April.

Honors have been bestowed readily on the members of Beta Upsilon lately. Denise Reinecke, one of our new pledges, made the Dean's List this semester. Margerie Rose, another one of our new pledges, was elected to a School Spirit Organization, as a Representative of the Freshman Class. Betty-Blain Lyle has a major role in the coming production of TUT, and has long been an active member of the theater; she was recently elected to National Collegiate Players.

And last, but not least, new officers were elected. For the coming year, Jane Rodrigue will wield the gavel. Mignonne Huck will be vice-president; Chalita Menendez, recording secretary; Aurelie Alost, corresponding secretary; Monica Fuselier, treasurer; Sibyl McGee and Gloria Nixon, guards; Joyce Huff, historian; Marion Jennings, rush chairman; Monica Fuselier and Marion Jennings, Panhellenic representatives.

JANE RODRIGUE, *editor*
MIRIAM VIOSCA, *president*

University of Mississippi— Beta Beta

On the evening of March 19 three girls were initiated into our chapter. They are: Billie Dove Johnson, Jackson, Miss.; Mildred Johnson, Minter City, Miss.; and Lynna Clara Mooney, Oxford, Miss. We are all happy to have three such wonderful pledges, Delta Zetas now. The initiation banquet was held the following evening due to the nine o'clock curfew for freshmen girls. We were honored by having Miss Irene C. Boughton present at the banquet, and she gave a talk which was very inspiring to both old and new initiates.

The following week, on March 27, we pledged and initiated Mrs. Wm. B. Leake into our alumnae group. Mrs. Leake has served faithfully as a chapter patroness for several years, and we are very proud to have made her one of us.

The following officers were elected at our last meeting, March 28: Edna Acree, Memphis, Tennessee, president; Lynna Clara Mooney, Oxford, Mississippi, vice-president; Olene Martin, Dorsey, Mississippi, treasurer; Marinell Todd, Oxford, Mississippi, corresponding secretary; Edwina Jones, Kuttawa, Kentucky, recording secretary; Billye Biggart, Lexington, Virginia, editor.

Olene Martin, initiated February 18, was chosen the model pledge of the year, and Bernice Huffman, who graduated in February, model initiate. Besides being a wonderful girl and an unusually helpful pledge, Olene is one of the outstanding athletes of the chapter, and was selected to play on the all-star basketball team in the finals of the inter-sorority basketball tournament. It is enough to say of Bernice that we miss her not only as one of the most energetic members, but as a personality who added to the fun we have in the house.

We had hoped to have the repairs and painting done on the exterior of our house completed by Easter, so that it, too, would have a new Easter outfit, but due to unfavorable weather, it was impossible. However, it will be finished soon.

We were very happy to hear from Ruth Simering, a Delta Zeta from Indiana, and who is now serving with the Red Cross overseas. In the last few weeks we have also heard from a number of alumnae of Beta Beta chapter, and we enjoyed hearing about what they are doing now.

With the coming of the end of the year, our thoughts turn sadly to those who will not be returning next year. Wilma Newsom, who was our president this year, and who has just completed special work in secretarial training, since she received her degree in home economics

last June, is one of these. Ann Tomlinson, our former corresponding secretary and editor, has just completed three years in Medical Technology and will resume her work in Spokane, Washington, in September. Karen Sheddan, a pledge, has finished one year of Medical Technology and will continue her work at the University of Tennessee as x-ray technician. We will miss them greatly, and we wish them a lot of luck and hope they find it possible to visit us often.

BILLYE BIGGART, *editor*
EDNA ACREE, *president*

Oklahoma A. and M.—Alpha Epsilon

Early Sunday morning, March 25, we held initiation ceremonies for eleven coeds. The initiates were honored with a lovely breakfast given by the members and alumnae of this chapter following the initiation. Crested gifts and rose corsages were presented to our new members after which the initiates, members, pledges and the nineteen visiting alumnae attended church in a body.

The new members included Mary Elizabeth Porter, Margaret Ellen Florence, Barbara Nicholson, Mildred Norris, Theodora Johnston, Barbara Martin, Roberta Gray, Frances McMillen, Lew Steed Cain, Bobby Jean Webb and Ruth Grace Stanford.

An outstanding alumna guest for that weekend was Ensign Faynola Armstrong, our president last year who is now stationed in Boston, Massachusetts.

On March 27 we held election of new officers who are June Carson, president; Bettie Hatcher, vice-president; Lucille Blackwell, recording secretary; Margaret Ellen Florence, corresponding secretary and Elinor Roach, historian. Installation of these officers is to be April 3.

We are happy to announce four new pledges: Nora Margaret Thompson, Lila Lee, Wanda Kirk and Dolores Morgan.

We are pleased that one of our members, Ann Horton, was recently initiated into Xi Mu, a law fraternity.

A Panhellenic Choir, made up of ten girls from each sorority was recently organized here at A. and M. One of the highest attendance records at these practices is being maintained by our girls. This choir was compared, a few weeks ago, to the voices of the girls in Phil Spitalny's "Hour of Charm."

This past semester we placed high in the scholastic record of the sororities here. Our members took second place while the pledges followed up with third.

Now to sports—we will never forget how Theodora Johnston dashed around with the basketball in the recent intra-sorority contests here and really helped our team gain points and recognition.

Noma Jean Nichols, one of our outstanding juniors, was chosen in a recent contest for the beauty section A. and M.'s annual, *The Redskin*.

A Spring Folk Dance Festival, in which each house will participate, is to be held here on the campus April 6. Our Delta Zetas are working out a Russian waltz.

In this school year we have shared many days full of happiness, ones we shall never forget, yet we are looking toward next year as one in which to achieve new and greater success.

JUNE CARSON, *editor*
EVELYN RENTFROW, *president*

Southern Methodist University— Alpha Psi

Greetings and salutations to all you Delta Zetas all over the nation. Well, spring has sprung and summer with all its fun and frolic lurks round the corner. What with no spring vacations due to the accelerated program



ALPHA TAU CHAPTER

of the Navy there hasn't been too much time for fun fests, but somehow we always manage to have more than our share of rip roaring times.

Unfortunately, February graduation took its toll, and along with it went our beloved president, Roberta Barton. We are very proud of "Barton" first because she "made the grade" and secondly because she was initiated into Kirkos, an honorary sorority for outstanding women here on the S.M.U. campus. Laverne Pickens, however, has taken up the gavel and is doing very well, too. Spring elections are coming along and everyone is guessing who will be what.

We are all brimming over with plans for our big spring formal which will be held on May 26. Volleyball intermurals with its blue bruises, bugged knees, and strained muscles are well under way. Spring rushing with its barrels of fun and pleasant memories brought us three new pledges, with more prospects soon. Pledge services were held for Onita Needham, Rebecca McMath, and Katherine Willis. The alumnae honored the initiates and pledges with a Delta Zeta birthday party with oodles of ice cream, cake, and pink and green favors for everyone.

Formal initiation was held on April 14 for Mary Margaret Calhoun, Christine Bargainer, Faye Scott, Lois Tanner, and Rosemary Mozelle Matthews, with a banquet following.

ROSEMARY MOZELLE MATTHEWS, *editor*
LAVERNE PICKENS, *president*

University of Texas—Alpha Tau

On March 10, after a month of secret hustling and bustling in the basement, Alpha Tau pledges came up with a wonderful surprise for their initiated sisters. Saturday night, March 10, saw the grand opening of our new game room—informally christened the "Dee

Zee Dive." Delta Zeta's and their dates had fun dancing, playing ping-pong, patronizing the "bar," and making use of the very convenient "Cupid's Corner"! The pledges have decorated the room in a manner befitting its low, beamed ceiling and its picturesque grilled windows. The fun we'll have in it in the future will make the 40's gayer than the 90's were!

Our spring initiation services were held Sunday, March 25, and the formal initiation banquet was held the same night at the Driskill Hotel. And seventeen girls wore new gold lamps to their first chapter meeting the next night. They were Annabelle Armstrong, Austin; Virginia Barron, Corpus Christi; Virginia Bowden, Fort Worth; Annette and Janette Cornibe, Austin; Beverly Daniels, Houston; Miriam David, Orange; Beverly Ferguson, Nome; Mary Ann Higginbottom, Helena, Arkansas; Mary Mae McDonald, Austin; Barbara McMahon, Fort Worth; Virginia Lee Nelson, Mountain Home, Arkansas; Leila Petit, Marfa; Marjorie Schmidt, Austin; Eleanor Summers, Mission; Gloria Trant, Grove; and Mary Frances Wood, Austin.

At the banquet, Miriam David was given a crest ring as "best all-round member" of the chapter, and Mary Mae McDonald was presented with the traditional "best pledge" bracelet.

Delta Zeta had five "Bluebonnet Belle" nominees for the annual spring Round-Up, and their pictures will appear in the 1945 edition of the *Cactus*, University year-book. Our five beauties were Beverly Daniels, Nilda Castro, Nelda Bachle, Lane Dickerson, and Ruth Rydell.

The spring social calendar has included informal Friday night open houses for Beta Theta Pi, Theta Xi, and Kappa Alpha fraternities, and a Sunday afternoon open house for Bergstrom Field officers. The biggest thing on our future calendar is the spring formal, scheduled for April 21 in the Crystal Ballroom of the Driskill. The Navy V-12 band—definitely the Univer-

sity's most popular musicians this year—will play for the dance.

Spring election brought forth the following new roster of officers: president, Evelyn Weaver; vice-president, Betty Benedict; recording secretary, Ruth Rydell; corresponding secretary, Nelda Bachle; treasurer, Ermalee Bonar; rush captain, Frances Taylor; senior Panhellenic representative, Betty Long; junior representative, Pat Crowson; social chairman, Miriam David; intramural manager, Jody Fertitta.

We're beamingly proud of our nine new pledges. They are Katharine Bonar of Stratford; Jane Cole Carter, Corpus Christi; Jeanne Faubion, Austin; Marjorie Kirby, Paris; Polly and Bonnie Majors, Paris; Louise Ann Mueller, Austin; Betty Pratt, Dallas; and Kay Schramm, Kansas City, Missouri.

Our "Personals" make good reading, too. Frances Taylor was elected president of Forensics, girls' speech club, in March, and was appointed to the Constitution Committee by the president of the Students' Association. Eleanor Del Homme was voted into the restricted membership of the Canter Club—besides being made a student-instructor in riding at the University. Mary Mae McDonald became a member of the Bow and Arrow Club, and Ermalee Bonar has been selected a candidate for the Inter-American Association's "most typical co-ed" contest. People come and people go: we're awfully glad to have Virginia McAnnally Browne, Nanette Dillard Bullough, and Jody Fertitta back in school again—and we hated to say goodbye to Werdna Foster when she graduated in March. Lil Scott, our president last year, visited us this week—looking trim and tanned and as pretty as a recruiting poster, in her WAVES' uniform.

If you're heading down Texas way this summer, come and see us!

BETTY RAY LYON, *editor*
EVELYN WEAVER, *president*

University of Southern California —Alpha Iota

The spring greets us with a dance held at the Coconut Grove in honor of the graduating seniors. We said farewell to Mona Hite, Lorraine Torrez, and Lucille Pound. There were fifty couples attending.

With rushing season winding up again, we are very happy to present our new pledges. They are: Dorothy Vinson, Leita Mae Harlament, Janet Gearhart, Ginger Anderson, Margaret Tizzo, and Gloria Klimmer.

A Big Sister Party for little sisters is being held at the home of Artiss Priddy.

Two honor awards were given out this month to one girl, Kit Carson. She received the best pledge award and the scholarship ring.

A recent election held by the members resulted with Helen Ballwanz for social chairman; and elections held by the pledges resulted with Ginger Anderson for pledge president.

We were happy with a recent visit from Florance Meyer, a member of our alumnae council.

LORNA CHRISTIE, *editor*
GLORIA BUSCAGLIA, *president*

University of California at Los Angeles—Alpha Chi

The past few months have been well-filled ones for Alpha Chi members. Activities, rushing, and social events have taken up all the extra time that could be spared from studies. At the close of a week of rushing, thirteen lovely girls were pledged and presented to the campus on the evening of March 10. They were Arlyn

Adams, Pat Dodds, Constance Douce, Jane Firminger, Margaret Grow, Robyn Hatch, Geraldine Murphy, Virginia Potter, LaVerne Richards, Betty Strachan, Lois Walker, Mary Lou Watson, and Jacqueline Wright. They promise to be valued members of the future.

Activities play a very prominent part in our campus life. Each girl in the chapter is enrolled in at least two organizations. The Red Cross claims every girl in some way. Staff assistants, Nurse's Aid, hospital and camp workers, and the Blood Bank are represented. The Southern Campus, our annual, attracts many girls as does the Y.W.C.A.

Studies have not been neglected however, as is evidenced by the latest report on scholastic standings released by the Dean of Women. Delta Zeta ranked second of all the twenty sororities on campus in the grade point average attained. Several girls belong to honorary societies. Mary Tassapoulos is a member of Sigma Alpha Iota, national music society; while Betty Crumly wears the golden key of Alpha Mu Gamma, language honorary and Phi Chi Theta claims business administration major Lois Walker.

Our chapter officers for the coming year were recently installed. They are: president, Peggy Constance; vice-president, Auralie Axe; treasurer, Natalie Knowlton; recording secretary, Jean Hjelte; and rush chairman, Suzanne Wilhelm.

A recent surprise was the announcement of Auralie Axe's engagement to Walter Finch, Delta Tau Delta, and Merrie Olson's engagement to Curtis Crumly, U.S.N.R. Merrie was married March 26 in an all Delta Zeta wedding. Virginia Potter was the maid of honor and Betty Crumly sang. The wedding reception was held at the chapter house and many good wishes were expressed for future happiness.

An enjoyable event of the past was the dance held in honor of seventy-five overseas veterans from the Santa Ana Army Air Force Redistribution Center. And now that warmer weather has come, the beach claims many afternoons. The ocean is only four miles from the campus and much spare time is spent in acquiring the coveted sun tans.

Recently initiated were Peggy Packer Bagnall, Betty Crumly, Caroline Cralle, Kathleen Dunbar, Betty Ann Halicus, Barbara Hill, Jolene Hinman, Beverly Rajewich, Marjorie Row, Sheila Lovell, Barbara Seibert, Ruth Ann Starr, and Doris Van Lohn. After initiation ceremonies, a formal dinner was held at the chapter house in honor of the new members.

DEMARIS STONESIFER, *editor*
PEGGY CONSTANCE, *president*

University of California—Mu

Spring is here to stay; we're firmly convinced because our sundeck is crowded and the girls are beginning to compare tans—that's a sure sign of spring!

The semester is about a third of the way through and we're just beginning to get over first midterms. Last night at the Panhellenic-Dormitory Council Scholarship Banquet Delta Zeta placed in the top five sororities scholastically.

Two weekends ago we pledged Ann Cammeron and the following Sunday we initiated fourteen neophytes. Bernice Allin, Shirley Bloch, Margaret Bunds, Alice Butterfield, Virginia Coutts, Jean Elledge, Jacqueline Stricker, Jeri Magoon, Marilyn Hall, Sally Wire, Marion Evans, Barbara Trogon, Dolores Freeman and Catherine Reid are now proud wearers of the diamond and four pearls. Their initiation was followed by a barbecue at the Berkeley home of Nell Dickson.

This semester has been one of picnics, for last Sunday our last semester's pledges took advantage of the beau-



CHI CHAPTER

tiful weather and took us to nearby Lake Anza and held a picnic for us. Later on in the semester we plan to go to Toby West's in the country to take advantage of her swimming pool for another "party time."

Again this semester we have been able to maintain quite a few high campus positions. Lorene Williamson is General Manager of Little Theater and Mortar Board; Betty Wentworth continues as Rep-at-Large and Mortar Board; Jean Roger is Senior Manager of Treble Clef; Cathy Reid was awarded by the *Daily Californian* the Freshman plaque which is awarded each semester to the most successful Freshman staff member, to carry on in like fashion Cathy was made a Sophomore editor on the paper early this semester. Sally Wire was appointed to the senior position of Stage Manager of Little Theatre; and Marilyn Hall was made a junior manager of Costume Staff of Little Theater. Charlotte McCord, sophomore editor of the *Daily Californian* and Eleanor Morse, sophomore manager of Treble Clef are both doing beautiful work on their respective activities.

Recently the University of California celebrated their seventy-seventh Charter Day. The banquet was held in San Francisco and Delta Zeta was the only sorority represented. It was a spectacular occasion with those present including Governor Earl Warren, University President Robert Gordon Sproul and Provost Monroe E. Deutsch. It was a great thrill and an honor for us to be represented by about twenty of our girls.

On April 7 Dottie Flagg was married to Oscar Bacon at a candlelight service. Her attendants were also Delta Zetas, Lottie Verzie, maid of honor; Eleanor Morse, Eleanor Hutson and Patty Bacon were bridesmaids. Also in affairs of the heart Maxine Paul and Elaine Rambo, our past president, passed the traditional five pound boxes of candy to announce their engagements, both last Monday night. Laura Lea Stewart announced her engagement a few weeks before. Yes, spring is here to stay!

JEAN ROGERS, *editor*
BEVERLY WINZLER, *president*

Oregon State College—Chi

Winter term at Chi chapter was closed with election of officers for the coming year. Our newly installed officers are as follows: Beth Bryant, president; Mary Harriet Tracy, vice-president; Catherine Bollen, recording secretary; Marion Ott, corresponding secretary; Jean Stuben, treasurer; Mary Ellis, manager; Betty Spencer, parliamentarian; and Catherine Cary, historian.

Chairmen elected for the coming year are as follows: Flavia Schulz, social chairman; Lois Linton, rushing; Barbara Husbands, standards; Helen Clayton, courtesy; Ellen Winn, song leader; Dorothy Robinson, scholarship; Adell Anderson, activities.

Our chorus, under the direction of Ellen Winn, placed third in the Intersorority sing for the second consecutive year. We sang "A Pretty Girl Is Like A Melody" and "To Thee O Delta Zeta." The Intersorority Sing was resumed last year to replace the Interfraternity Sing as a regular feature of Homecoming weekend. Since the Sing our chorus has been asked to sing for a pre-Easter ceremony at the Methodist Church and for the Co-ed Radio Half-hour.

Delta Zeta won the last Donkey Dinner of winter term. These dinners are held each Monday in all the living groups on the Campus to promote war stamp sales. Beth Bryant, our new president has been chairman of these dinners.

First in individual honors is Marie Ferraris, Mortar Board treasurer and Senior class president, who is planning the Senior Ball for May 5 and a war bond drive early in May. Marie was chairman of decorations for "In Old Vienna," Mortar Board all-school formal.

Beth Bryant, besides heading Donkey Dinners, is guests chairman for the annual Womens' Honor Convocation and chairman of decorations for the Associated Women Students' Carnival planned for the same weekend. Barbara Husbands is president of the Wesleyan Young Peoples' group. Lois Linton was chosen for Talons, sophomore service honorary and was elected

sergeant-at-arms of the Home Economics club. The faculty dinners for the largest womens hall on the campus are managed by one of our pledges, Ruth Curry.

Our past president Pat Corrado is giving shorthand broadcasts to high school students for Phi Chi Theta. Mary Harriet Tracy and Marilyn Litch have been given positions on Westminster council.

Asell Anderson, Mary Ellis and Dorothy Robinson are doing radio skits and nutrition broadcasts for the college radio station. Betty Koennecke is a regular member of the Co-ed Half Hour cast and is make-up director for college plays.

One of our biggest social events of winter term was a formal reception for our new house mother Mrs. Hopper.

Spring term rushing was held the first week-end of the new term. We are happy to introduce our new pledges; Estelle Jamison, Verla Paulsen, and Barbara Weis all of Portland, Oregon.

LOIS LINTON, *editor*
BETH BRYANT, *president*

Washington State College—Phi

These past long winter months have been bright for us here at Phi chapter. The girls have been busier than beavers. Evelyn Whitner has now assumed her duties as president of Senior Panhellenic for the coming year. Eloise Mackey did an excellent job of acting the part of Sharon in the murder-mystery, "Nine Girls," and has also taken over her presidential duties of Junior Panhellenic. Marlys Kropf was recently initiated into Mu Beta Beta, the National 4-H honorary of which Dorothy Schwab has been chosen president. Shirley Rice is the new assistant editor of the *Agriculturalist* magazine, and Beverly Ulrich, is the business manager. Elaine Piper was appointed chairman of the Associated Women Students Stamp and Bond Committee, and Marlys Kropf is a chairman for the National Service Committee for Y.W.C.A.

To keep busy during the bleak month of February, the members chose to re-decorate the chapter room. They covered the davenport, chairs, and fireplace benches with attractive upholstering material and made draperies for the windows of a matching fabric. The entire room was also painted and Kem-toned.

On March 4, the chapter initiated seven new girls. Dorothy Freeman, Margaret Jones, Marlys Kropf, Dorothy Lindgren, Eloise Mackey, Shirley Rice, and Virginia Stipe, now wear the Delta Zeta lamp.

Virginia Stipe has been tapped for Spurs, a sophomore women's honorary, and Caroline Neustel was tapped for sophomore council of Y.W.C.A. Of particular surprise to the girls at dinner on St. Patrick's Day, Caroline chose to announce her engagement to James Phillips, of the U. S. Army, serving, at present, overseas.

Officers for the coming year were elected: Mildred Neustel, president; Elaine Piper, vice-president; Lena Honcoop, secretary; and Helen Richman, treasurer. The latter part of February, we gained a new pledge. She is Mary Lee Machin and we are more than pleased to have her in our group now.

Plans are already formulated for a semi-formal to be held after our Spring vacation, pledges are busy with plans for re-decorating the smoking room besides other projects for the future, so that with these plans plus

our large freshman and sophomore classes that are so active, we are hoping for a very successful year.

DURENE CLEPPER, *editor*
MILDRED NEUSTEL, *president*

University of Washington—Kappa

Heading the list of important events during the past three months is the recent initiation held March 31. We were very happy to welcome the new initiates; Miriam Hibbard, Alice McDonald, Jeannine Foster, Juanita Carter, Phyllis Feiring, Marjorie Stolt, Helen Leonard, Imogene Jerstedt, Glenda Smith, Billy Hahn, Marilyn Blair, Felicia Hague, Patricia Davis, Carol Caldwell, Barbara Case, Carin Brown, Charlotte Battaglia, Pauline Anderson, Lucybelle Ryan, Carol Rafter, Ruth Phillips, Mary Ann Packwood, Patricia Norton, Florine Majers, Nola Kirkpatrick, Ellen Lois Johnson, Aileen Foster, Frances Wanmaker, Jacqueline Smithey into our Kappa chapter. They have surely proven their worth in many ways, such as composing a truly beautiful Delta Zeta song, "Memories."

Before initiation the pledges gave the members their annual dance. This year in the form of a Peppermint Prom the house was transformed to a red and white candyland with big candy canes decorating the fireplaces and small candy sticks on the white leatherette program covers. Courtesy Week started on Palm Sunday when the chapter attended church in a body. That afternoon the pledges, dressed in white formals, gave a tea for the old actives. The week's activities ended in a colorful Easter banquet when the big sisters presented the new initiates with the traditional corsage and the recognition pin.

Down Cupid's way we have four Delta Zeta marriages. Jean Simmons married Bill Benz of the U. S. Navy on February 24 in Concrete, Washington, and is now with him in San Diego. Beverly Young, president of the 1948 pledge class, married Paul Chadderdon on February 23, at Prosser, Washington, and is now with him in San Francisco. Jean Whitehead married Sgt. Wallace Irving of the U. S. Army on February 16, at Couville, Washington, and Claire Webb married Jack W. Gwin, U. S. Army on March 1, at Fort Lawton, Seattle.

The winter pledge class consisting of Barbara Jean Beem, Shirley Ciale, Peggy O'Neil, and Dwana Pickett have chosen one of their members, Jeanette Biladeau, as their pledge prexy.

Since the winter issue we have chosen our new officers for Kappa chapter. Marilyn Harmon was elected president; Patricia Jones, vice-president; Jackie Schueler, recording secretary; Gail Cunningham, corresponding secretary; Jean Jerstedt, scholarship chairman; Ella Mae Todd, treasurer; and Carol Caldwell, historian.

Two of the freshman initiates, Aileen Foster, and Glenda Smith were appointed assistant chairmen of A.S.W. committees for Scrapbooks and War Volunteer Comm. respectively. Laura Elwell, chairman of A.S.W. Salvage Committee has been a special inspiration for our house in the clothing salvage campaign this week.

At the time this goes to press, we are looking forward to the visit of our province director, Miss Georgia English, who will be with us April 6 and 7.

CAROL CALDWELL, *historian*
MERILYN HARMON, *president*

★ ALUMNAE CHAPTERS ★

AKRON ALUMNAE

The past year has been quite an active year for Delta Zetas in this area under the capable leadership of our president, Evelyn Simmons. Several new members have been added to our roll—Ida Mae Adams, Alpha, Louise Bellinger, Nu, Charlotte Carrier, Elaine Castator, Alpha, Margaret Stewart, Theta, Marjorie Hadley, Beta Pi, Katherine Hart and Irma Feigert, a former member who is returning to Akron. We have had a good attendance at our monthly meetings, holding most of them on Saturday afternoon or in the evening so that the members who work might attend. A majority of the members also volunteer their services toward the war effort in various activities.

Last fall we included the husbands at a picnic in Metropolitan Park, and at a dinner party in December at the home of Courtney Snyder, Alpha Rho. At this latter party a white elephant sale, auctioneered by Galen Cartwright netted us a good profit furnishing considerable entertainment.

At a very impressive Founder's Day dinner planned by Annable Baird, Theta, Marcia Laird and Natalie Walters, we also celebrated the sixteenth anniversary of the Akron group with more than half of the charter members present. Those who took part in the candle-lighting ceremony and program were Courtney Snyder, Helen Smith, Elaine Castator, Beatrice Lohrey, Alpha, Florence Carl, Alpha Rho, and Eunice Foot, Eta, with Carolyn Jane White as soloist. In February our president entertained us with a very lovely Valentine tea honoring the new members.

In April we had our big event of the year, a benefit bridge tea at the home of Natalie Walters, with Ida Mae Adams, Marjorie Hadley and Katherine Hart serving on the committee. The members donated pre-war materials from which we made fancy aprons for table prizes and to sell. With a small part of the proceeds we purchased four reading trays for the polio wards in Children's Hospital and the remainder was donated to the fund for the replacement of the electric machines known as "Emmerson Spinners" in which the "Kenny Packs" are prepared.

At our May meeting we will elect officers for the coming year and then close the year in June with a picnic for members and husbands.

EUNICE WALKER FOOT, *editor*
EVELYN SIMMONS, *president*

AUSTIN ALUMNAE

Although the Austin alumnae group doesn't always send in their LAMP letter, they are still quite busy with Delta Zeta activities, despite their small and very busy membership.

Perhaps you are unaware of our fortunate luck in having Mrs. Margaret K. Zaring of Alpha Alpha chapter with us. And perhaps, also, you are unaware of her being hostess for our Alpha Tau chapter here on campus. Not only has she been an inspiration to the college chapter but to our alumnae chapter as well.

Our alumnae group has been functioning well under the able leadership of Kay Griswold (Mrs. John) as president, Adeline Huff (Mrs. Sam) as vice-president,

Florence Rugel Long (Mrs. Harold) as secretary-reporter and Mrs. Esther Briggs as treasurer. The meetings have been held on schedule with business-like efficiency under the able leadership of these officers.

Our March meeting brought forth a new House Board and Advisory Board to work with the hostess of Alpha Tau. Adeline Huff, Clara Weisser, Florence Rugel Long and Miriam Landrum and Helen Leach as alternates compose the House Board while Mrs. Leach, Charlotte Rugel Brantley and Octavia De Monte form the advisory board, with Bea Smith as alternate. We are very pleased with our selection and feel that they will render valuable service.

We have gained through a special initiation a new alumna—Mrs. Helen Leach, who already has become one of us, and we are very happy to welcome her into our sisterhood. We felt another great loss in December when Charlotte Rugel made a trip to California, however, upon her return in March, we regained our loss in the form of Mrs. R. L. Brantley, Charlotte having married her Air Force fiance who is now flying a B-24 in the Pacific.

Our meetings are held every third Tuesday of each month and Mrs. Douglas Montgomery (now in San Diego), Mrs. Adeline Huff, Mrs. Kay Griswold, Miss Miriam Landrum and Mrs. Bea Smith have been hostess to us this year. Our Christmas party was one of those especially good parties where everyone had fun playing games thought up by Mrs. Bea Smith who is in charge of the programs for the year. At our January meeting, the best seller, *Brave Men* by Ernie Pyle was reviewed by Margrette Grubbs, who now is on the teaching staff of the Speech Department of the University of Texas. And we are now looking forward to our April meeting at Mrs. Leach's home.

You should have been present at the college chapter's initiation banquet last month, because you would have heard a very inspiring speech given by one of our members, Mrs. Clara Weisser, one who has for lo, these many years been an ever inspiring wearer of the Lamp.

Many members continue to do war work and find very little extra time but they are always glad to lend a helping hand when called upon, no matter the task. City Panhellenic is sponsoring an auction sale and the Delta Zetas are gathering up articles of furniture, as well as clothing, for the big event. No doubt this will prove an interesting project and for a worthy cause: to support a children's school.

You can count on us to try to welcome any Delta Zetas you might know who plan to come to Austin to live, so drop us a line.

MARGRETTE GRUBBS, *editor*
KAY GRISWOLD, *president*

BATON ROUGE ALUMNAE

The February meeting was held on the first Monday night of the month at the lovely home of Kathryn Landry Hanson (Mrs. Gunvard), Sigma. After the regular business, we had a most interesting talk by Sarah Lurry Petrie (Mrs. James K.), Sigma, who is an outstanding member of the Decorator's Club, on "Modern Furniture." As there are a number of people who are not particularly attracted by modern furniture, Sarah used every means

at her disposal to bring out its good points. She showed us how it could be combined most effectively with other styles, including antiques; she convinced us that it is by far more comfortable than any other furniture—and that a survey of servicemen had proved beyond a doubt that they have definite ideas about their future home, and the predominant idea is comfort; she told us how the coldness of modern furniture is being warmed by color and new fabrics; and corrected a mistaken notion that all modern furniture is "modernistic." Personally, I'm going to ear-mark one of my war bonds "modern furniture," instead of just "furniture," for if there is anything my soldier husband will want after three years in the Pacific jungles, it is comfort.

A person we haven't seen in a long time was at this meeting—Elinor O'Brien Fenton (Mrs. Terry), Sigma. She is making her home here while her husband, Captain Fenton is overseas.

March, being the odd month on our schedule for meetings, called for a luncheon meeting. Bobbie Doman Holstein (Mrs. Stephen) and Elinor Fenton sent out penny postal cards announcing the date, place and time of the luncheon. Those postal cards really brought results. We had so many members that the manager had to move us to a larger dining room. Up to now, we've done all of our contact work by phone. We had a short business meeting, during which we discussed having an out-door luncheon for the members and pledges of Sigma chapter. We have yet to plan this affair in more detail, but it promises to be "quite a party."

A visitor at the luncheon was Mary Pearl Carville Blakeney (Mrs. Thomas), Sigma. She has been here on a visit to her family, but will leave soon to rejoin Major Blakeney at Fort Knox, where he is now stationed.

Newcomers, who we hope will be one of our regular group, are: Jo Mechlin Steeltle (Mrs. Ralph), Sigma, who is making her home with her parents while Lt. (j.g.) Steele is on sea duty; Loretta Mary Capdeville Goudeau (Mrs. Milfred), Sigma, who is likewise making her home with her mother while S/Sgt. Goudeau is in foreign service; Lucille Cope, Sigma, who is with a local war industry; and Doris Matthews McLean (Mrs. Lawrence).

Instead of an April meeting, we have decided to have a "Rush Party" for children and little sisters of Delta Zetas. It is to be an Easter Egg Hunt at the home of Mrs. J. L. Oubre, our province director—and our "rush-ees" will vary in age from six months up. We want them to grow up with Delta Zeta in their hearts, so we are heeding that old saying, "as the twig is bent."

FRANCES CAZEDESSUS COX, *editor*

ANNA MAE PITRE HOLLINGSWORTH, *president*

CHAMPAIGN-URBANA ALUMNÆ

A Valentine party at the home of Joan Scott was a lovely occasion. It is always a delight to be in Joan's spacious home and the party was still more enjoyable because Wilma Abrams surprised most of us by being there. Last time we heard of her she was in Oregon. Her husband is now overseas so she has returned to Urbana. Mr. Scott showed colored slides of the sun dances of the Crow and Cheyenne Indians of Montana. He and Joan spent three months on the Crowe Indian reservation last summer.

In March the alumnae and college chapter held a joint meeting. This was really the March Standards Program for the chapter. Natalie Belting gave a talk on the history of costume, illustrating her talk with her hand-painted pictures and her hand-made dolls. After the talk, eighteen college chapter members modelled costumes of the nineteenth and early twentieth

centuries. Joan Scott brought costumes loaned by her various friends in the community and the dresses were truly beautiful as well as interesting. An entire trousseau was on display and two wedding dresses were modelled. Alumnae invited guests and after refreshments were served the girls invited us all to see their rooms which were especially "slicked up" for the occasion.

Jean Rice Comings has opened a nursery in her home and, at last report, was enjoying it very much.

Because we had no suitable central place to store waste paper this winter each one has been asked to sell her own paper and turn in the proceeds. Perhaps this summer we can have a large paper sale as we had last year. The "paper man" assured us we were one of his best customers.

FLORENCE HARDING, *editor*
GENEVA WILLIAMS, *president*

CHICAGO ALUMNÆ

And on the way we said we didn't suppose Helen Zelle would be there. (Should have said Helen Warner Zelle, Alpha Beta). With three children, one practically a baby, she'd never be able to get in from Chicago Heights early enough for a dinner. Also, it was unlikely that Hazel Burt would be able to get away—two children, you know. You can often find some one to stay with children, even these days, but to feed 'em—well, that's different. We felt a little sorry for Helen and Hazel, because it wasn't every day that the hostess made a dinner party out of a regular Delta Zeta meeting as Marybell (Marybelle Thompson Gardiner, Alpha Beta), was doing, and it was a shame to have to miss out on it.

A bit late ourselves, and feeling somewhat rushed and ruffled, we rang Marybell's front door bell, only to have it answered by (yes, we'd forgotten about obliging, well-trained husbands) Helen Zelle, looking all bright and carefree, with Hazel Burt standing behind her smiling. Early arrivals, all organized and settled down comfortably on the cushions of chairs and davenports, when you rush in breathless at the last minute, always look just a little bit smug. So, as we glanced around the big living room, it seemed that there was the whole South Side looking smug. And it was—not the smugness (that was a mere figment of our guilty consciences), but the whole South Side. Practically all the familiar faces of the girls who regularly attend our meetings peered out from beneath some glowing lamp or dimmer corner, and a lot of new ones too. Southsiders have an uncanny ability to sense something special when it's in the air.

Something special was in the air as we seated ourselves at the big dining room table. It was the appetizing aroma of good things to eat. Also in the air was the very tangible something that emanates from a charmingly-set dinner table, and the less tangible, but even more strongly-felt something, that arises from gracious hospitality. This latter was felt all through the evening of dining and bridge and friendly chatter. Marybelle's effort to highlight our year by creating this extra special feature was indeed appreciated and enjoyed.

And while on the subject of special features, the North Shore group had one too. It was the annual duplicate bridge tournament, supervised by George Kummer, husband of Verna Magnuson Kummer, Alpha Alpha. This event has become a tradition of the North Shore group. It was held in March at Verna's home in Evanston. Champions were Katherine Donica, Iota, Lillian Lyons, Alpha Alpha, Nathalie Jenks Hultman, Alpha Beta, and Peg Donica, Iota.

Hostesses of regular meetings since the beginning of the year were: North Shore, Callie Harcourt Hemb, A A,

and Leila Colwell, A, in January, at Callie's home; Joy Tibbetts Gorby, A A, and Marion Ridgway, A B, in February at Joy's home. North Side, Margaret Fry Griesel, A O, January. February was omitted due to the extremely bad weather; Queta Brenner, A A, entertained in March. South Side, Marie Klapperich Jackson, A B, January; May Wherry, B K, March. The Downtown group, which had previously been meeting in the College Club, has been varying its program since the beginning of the year by having dinner at a different restaurant each month.

The Chicago Alumnae is now preparing its slate of officers, via its nominating committee, for election in May at a citywide meeting to be held at the Alpha Alpha house.

DORIS MYERS JOHNSON, *editor*
SHIRLEY OWEN, *president*

CHICAGO WEST SUBURBAN ALUMNAE

How time flies, it hardly seems possible that it's time to send in our news for this quarter.

The Delta Zeta group from the various suburbs met in the fair town of Western Springs for the February meeting. Our hostess for the evening was Harriet Kistner Van Cleve (Mrs. J. W.), A N.

As has always been the custom, our March meeting was a pot-luck supper at the home of Elizabeth Corsa Beggs (Mrs. Norman), A B. One certainly would not have thought food was hard to get from the variety and attractive dishes, not to leave out how delicious they all were. For the program that evening, we had a number of musical selections by Elizabeth's son William, who is a choir boy at the Grace Episcopal Church in Oak Park. Following that, Mrs. Heylman of the O.C.D., wearer of 1,000 hours' service ribbon spoke to us on her work in a War Nursery at the Chicago Commons. She explained to us what a war nursery is, and gave us some very interesting facts and experiences. She pointed out to us the aim of such an institution is to give the very young child what he misses in his home environment. The workers must take the place of the children's mothers, who are working out of necessity, and give love and affection to the child as that is sadly lacking in these impoverished homes. This is only one way of building better lives and better ways of living. All of us were indeed interested in Mrs. Heylman's talk, and are glad that our local Panhellenic is able to help the Chicago Commons.

Among new members in our area who we hope to see out to all our coming meetings are Helen Merry Bullington (Mrs. R.), II, and Doris Turner Reichel (Mrs. M. F.), A I, who has just moved to Oak Park and is residing at 306 Washington Blvd.

Elizabeth E. Roe, A B, has been appointed director of health education on the staff of the Du Page County Tuberculosis Association. In a co-ordinating plan with offices of the county superintendent of schools and the county health department, Miss Roe's services as health education consultant will be extended to rural and village schools. Her work will also be introduced into the county's high schools and colleges.

We learned at one of our recent meetings that Margaret C. Steil, A B, is overseas as a Red Cross worker and is in charge of war relief for a 7th Army Civil Affairs Unit in Northern Alsace. Before going overseas she was a social worker in the Chicago Welfare Administration.

SARAH JANE BADGER, *editor*
MARY SHAFFER, *president*

CLEVELAND ALUMNAE

Our January meeting was most enjoyable with the Gamma Alpha girls as guests for a pot luck supper and social hour at the Lakewood Y.W.C.A. The hostesses were Doris Meder, Audrey Singer, Florence Berthold, Sarah Grace Green, Billie Knappe, Ruth Haber, Josephine Kuehne, Lee Kraus, Jean Scherrer, Helen Bell and Janice Evans.

More than sixty girls were there making it one of the largest meetings we have ever had.

A dinner and program at the College Club for our husbands and other guests was the highlight on the March calendar. Mr. George C. A. Hantelman, whose hobby is the collection from all parts of the globe of more than 60,000 Victrola records, gave an unusual and intriguing talk which he termed "Discomania." Everyone had such a grand time that we hope the event can be an annual affair.

The hostesses were Eleanor Underwood, Louise Kiefer, Nancy Gaffney, Helen Troxell, Virginia Sullivan, Helen Neitzer, Betty Kastor, Mary Chubb, Lillian Eggers, Helen Ellerman, Eleanor Foxx, Gwendolyn Herron.

An extra meeting was held during the month to work on Easter gifts for the children in the Detention Home.

Fifty hair ornaments were made for the girls in this home and several dozen more scrap books have been completed for the lower age group. A big hand for Mary Phillips Cunningham (Mrs. W. P.), A Φ, our Social Service Chairman who has an unlimited number of clever ideas!

Magazines, puzzles, and toy contributions were brought to each meeting. Sewing and craft work are slated for future projects.

April 24 is booked for election of officers at our evening meeting then at the East Side Y.W.C.A. The hostesses will be Alice Patterson, Mildred Hickel, Ellen Koch, Stella Broadwell, Marjorie Cunningham, Marian Fosdick, Hazel Gilpin, Marie Nolan, Sylvia Roman and Mary Coleman.

LUCILLE IRISH CAMPBELL, *editor*
ELEANOR DEHM SMITH, *president*

COLUMBIA ALUMNAE

The Columbia, South Carolina Alumnae Chapter has received many requests for news and more news of Delta Zeta girls. We would gladly comply but, as the members make such rapid transit from one place to another it is difficult to keep up with them. However, be patient we will "catch up" with them in due time.

You may be interested to know that some of our charter members are missing. Where are they? Our first president, Myrle Vaughn, has not been heard from in many years. Edna Kirton is also missing. Some of these girls have taken unto themselves husbands and have neglected to keep in touch with us. Rosalie Turner Mulke is one we are trying to find. The last we heard she and Paul were teaching Social Work in a New England college. Willie Jo Hughes Tuten is also a long time silent. Foye Stevenson is one of the efficient workers in the Post Office here in Columbia. Sara Bowles Griffin is teaching school here in Columbia while her husband Sergeant W. H. Griffin is in France. Eloise Shepherd McEachern and her husband, Dr. Duncan McEachern have two children and are living in Wilmington, North Carolina. Christine Ruff Roof, who changed the spelling of her name a little bit is Play Ground Director for the state of South Carolina. Maud C. Gittman, who has been recuperating in the Rio Grande valley of Texas is now back at work in the Periodical Room of the University

Library. Mildred Pate is the only member of the charter group who has passed on.

Irene Chitty Lynn and children are staying with her mother in Hartsville, South Carolina, while Charlie is on duty in the Pacific area. Margaret Patrick Toal and children are staying at their home here in Columbia while Ed is on duty in the Pacific. Willie B. Taylor Edgerton is staying with her husband, Lieutenant R. W. Edgerton at Vera Beach, Florida. Dick has recently returned from a long stay in the Pacific and is now stationed in Florida. Frances Preacher who has been living in Hawaii since before Pearl Harbor has mothered a number of these Delta Zeta husbands who have been stationed at Honolulu.

Juddie Knox Fortson has been staying with her husband, Lieutenant Nelson Fortson in Portland, Oregon for several months until he goes back on duty in the Pacific. Martha Jean Dobson Murphy is working for one of the Columbia doctors as a technician while her husband is stationed in Labrador. Doris Murray is also a technician at the Baptist Hospital. Lillian Perkins is teaching mathematics in Marion, South Carolina High School. Olive Hudson is junior accountant with the Santee-Cooper Corporation. Olive has recently returned from Florida where she has been since graduating at the University last year. Annie Hudson is a disbursing officer at Norfolk, Virginia. Anne is coming home this week end, and we hope we can see her in her very becoming uniform as a WAVE. Mary Wright Duckett is stationed at the Veteran's Hospital in Columbia as a trained nurse. Marguerite Abel is teaching Spanish and French at the University.

Betty Barnett O'Brien is just out of the hospital after an operation. Her husband, Jack O'Brien is somewhere in the Pacific. Kathryn Houlihan has finished her training at Hunter College, New York City, and is now stationed some place in Iowa. The last we heard from Dorothy Fripp she was stationed at Washington, D.C., but was expecting to be sent overseas as a WAVE.

Rebecca Turner graduated from the University in February and began teaching English the following week in the High School at Mullins, South Carolina. Jeraldine Wooley is acting Executive Secretary of the Travelers' Aid, and is also taking graduate work at the University leading towards a Master's Degree in Social Work. Velda Harth Griffin has been notified by the War Department that her husband is a prisoner of war in Germany. We hope that our fighting boys will soon liberate him and all other prisoners.

Mariam Stokes Abercombie's husband, Alex, was wounded in action and is in a hospital in France. Martha Wright McKeown is working as a Pharmacist at the Columbia Hospital while her husband Major McKeown is overseas. Nellie Louise Berry was married to Captain J. C. Miller of Laurens, South Carolina, March 17, 1945, at St. Paul's Lutheran Church. Nell taught school in Laurens for two years. Capt. Miller (Jet) for the past three years has been serving with an anti-aircraft battalion in Europe. Mrs. "Lib" Moore Chase also lives in Laurens, South Carolina, and Nell and Lib can exchange Delta Zeta news when they become neighbors.

We urge all you Beta Delta girls to keep sending us news about yourselves, for our scattered membership retains its association so largely through our letters, that we hope to have reports as full and accurate as possible.

LAURA GREENE ABELL, *editor*

MARJORIE COLLINS MAYNARD, *president*

DENVER ALUMNÆ

Our February meeting was held at Marcella Cadwell's and for a change the group just visited.

In spite of one of the worst blizzards of the month many faithful Delta Zetas attended the March meeting. The hostess, Eleanor Moffett, displayed her numerous hobbies. Eleanor is very gifted in making fancy trimmings and collecting do-dads.

Mrs. Eleanor Wadsworth and Sophie Prisner have been selected to fill out the year on the alumnae advisory board.

The alumnae gave a benefit bridge party February 16. The hostesses were Sophie Prisner, Helen Johnson, and Ruth Kearns. Door prizes were given and a good time was had by all.

Our Province Director, Helen Woodruff paid us a four day visit. Helen met the college chapter, alumnae board, and attended the bridge party. Come back again anytime, Helen.

Eleanor Whowell and Erma Frohlick have gone to Kansas City to become airline hostesses. Good luck, girls!

Eleanor Letts Moffett went to Kansas City during spring vacation.

Dorothy Elston Baker, husband, and child returned to Colorado for a visit from Juneau, Alaska. They will live this time in Seattle, Washington.

WAVE Mary Ellwanger recently received a physical discharge and has returned to Denver after two years of service. Welcome home!

MARCELLA CADWELL, *editor*
ZOE L. BAIRD, *president*

FOOTHILL ALUMNÆ

The Southern California Foothill Alumnae maintain an enviable record with a steady average of thirty-five members in attendance at our monthly meetings in spite of gas rationing and the heavy program of peace time and war time activities carried by our members. From Canoga Park on the west to Monrovia on the East and from La Crescenta on the north to Montebello on the south covers an area approximately forty by twenty miles. Eighteen other towns and cities come within this area including Pasadena, Glendale and Burbank and when the times permit recruiting to full strength the buzz will be heard in Indianapolis!

Our new President, Dorothy Truesdail, presided at our last meeting at the home of Christine McGlasson in Burbank on May 11. The group unanimously supported our President in her reappointment of Jane Sison as delegate to the Pasadena Panhellenic and received with enthusiasm plans for the coming year as drawn up by the executive committee.

Our speaker for the evening was Mrs. Elta Pfister, Child Guidance Director of the Burbank schools. She spoke to us on "Modern Psychology Methods," and by our individual response to some of the tests she demonstrated we can now openly claim to be an intelligent group!

Our meetings the past few months have been greatly enriched by the addition of Dorothy Walker Scott to our membership and through her our program of activity for the Pasadena Braille Club has given depth and purpose to our organization. On April 1 The Foothill alumnae gave a luncheon and provided entertainment for the Pasadena Braille Club with Lobelia Bishop in charge. Dorothy Scott has told us of her rehabilitation as a blind person and she is doing a great piece of work here in the south speaking before groups of all kinds, urging the passage of a Bill before the California legislature to license trainers of Seeing Eye Dogs. She speaks beautifully and objectively and it is an inspiration to hear her. Foothill alumnae are aiding her in propa-

gandizing this Bill and we hope to be of real and continuing assistance to the blind in our area.

VIOLET KEARNEY, *editor*

DOROTHY TRUESDAIL, *president*

JACKSONVILLE ALUMNÆ

We are happy to have several of our old members come back to make our city their home; among them are Margery Jones Fouraker (Mrs. William), A Σ, Betty Reed Hobbs (Mrs. C. H.), A O, and Rosalie Powell Leaird (Mrs. George), A Σ. New residents in our city include Edna Rice Vickery, B M, and Hester Rice Boyd, B M, they will make their home with their parents while their husbands are overseas. Hester has gone back to Florida Southern College for the last term of school to get her degree.

Katherine Johnson, A Σ, has been very active in Panhellenic as chairman of U.S.O. activities. We helped with cookies and sandwiches at two of the U.S.O. clubs during February.

New officers of our chapter for the year are as follows: president, Marguerite Broward, B M; vice-president, Libby Friend, A Σ; recording secretary, Betty Hobbs, A O; corresponding secretary, Martha Houser, B M; treasurer, Laurette Drucker, B; historian, Marjorie Fouraker, A Σ.

The scholarship cup for the A Σ chapter was presented to Bette Parker, A Σ, for her outstanding scholastic ability. We hope this little token will help to inspire the members to higher scholastic achievement in the future.

Roxanna Fitzpatrick (Mrs. John) A O, has a young son named Dennis Michial Fitzpatrick. Both are doing nicely.

We shall miss Alice Cork, K, while she is out in Seattle, Washington for the summer. We so enjoy having her at our meetings and we are glad she will be back next fall.

Several interesting parties have been planned for the summer rushing season. We have several very attractive prospective sisters going to a number of colleges where we have chapters—good luck to them.

MARTHA HOUSER, *editor*

MARGUERITE BROWARD, *president*

LOUISVILLE ALUMNÆ

We have been as busy as bird dogs since we last wrote you. We were so encouraged by the success of our Christmas and greeting card sale for the benefit of the building fund, that we decided to try something else.

On Sunday afternoon, February 11, we had a Silver Tea at the sorority house. Invitations were sent to the parents of all alumnae, college chapter members and pledges. In spite of sugar rationing, some of the girls managed to get enough sugar to bake cookies for the occasion. Margaret Snodgrass and Gladys Corley poured tea. There were a lot of fathers and husbands sitting around trying to balance a plate and cup. It was a very successful get together, and it was also very profitable financially. We are getting to be quite mercenary, really, but after all, the building fund is our main interest in life, and you can't build anything without money.

This was not our only project, however. On April 6 we gave a card party. One of the companies here has a very nice arrangement whereby they furnish the card tables, cards, etc., and pay you \$25.00 if you have as many as seventy-five people present. Everyone got busy and sold a lot of tickets, and we hoped that there would be seventy-five people present. But we had forty tables, which is one hundred and sixty people, and some others had to be turned away. We just couldn't believe so

many people would come, but they did, thanks to all our members who brought their families and friends. Our tables prizes were attractive boxes of general greeting cards, and we had a big assortment of door prizes, some donated by girls in our chapter, and others given by department stores. We also sold chances on a gift certificate and a carton of cigarettes.

The party was a great success, and we are very proud of the grand profit we made. Now we are thinking up more things to do for the building fund.

We are sorry to lose one of our members, Florence Hagman Gerdes. Florence and her husband have moved to Cincinnati, and are living at 6580 Wooster Pike, Mariemont (27). Take note, Cincinnati alumnae!

MARY B. HEBDEN, *editor*

MARGARET SNODGRASS, *president*

MADISON ALUMNÆ

Loyal Tau alumnae have really been "coming across" for the chapter. Dorothy Smart Blied, a Tau charter member, just sent them another check and we also received one from Marian Boundy Strang. The Madison alumnae are anxious to see that a plaque or some similar form of recognition is put up in the house in appreciation of all these gracious donors, and bearing their names.

Under the able chairmanship of Mora Himel Lincoln, A B, and assisted by Ann Jones Coster, T, Betty Newman, T, and Jane Reineking Simmons, T, a rushing dinner was prepared and served on a recent Sunday evening at the chapter house. Our efforts were rewarded by the addition of four new pledges that night.

Wartime restrictions seem to bring on a scarcity of interesting news about Madison alumnae. Our interest has been concentrated lately in Tau chapter. The current pledge group is to be initiated April 29, when Mrs. Russell T. Costello, National Secretary, will come to officiate and honor the occasion. The ceremony will be followed by a dinner at the Colonial Lodge.

JANE SIMMONS, *editor*

MORA LINCOLN, *president*

MILWAUKEE ALUMNÆ

Milwaukee alumnae have been enjoying some very interesting programs in the past few months. Our program chairman, Esther Ladwig Richards, T, has certainly been on her toes all year. In January, Sadie Nesbitt, T, gave a very interesting book review of *The Immortal Wife*. February brought Sadie back as our live model for a dress form demonstration. We certainly ought to have well fitting clothes now that we know how to make a form so quickly and inexpensively. In March an outside speaker was secured and we had an interesting presentation of the Dumbarton Oaks proposals.

Our calendar for April holds two dates for all Milwaukee Delta Zetas. The first, April 7 will be a benefit bridge party in the lovely club house of Smith Park. Our social chairman, Eleanor Voigt, B T, has planned an evening which includes our husbands and friends. This benefit we hope will swell our treasury as it is rather deflated at the present time due to the scholarship the Milwaukee Alumnae provided at Wisconsin this past year. April 11 will find all Delta Zetas enjoying a bridge party at the home of Florence Rosenberg, T. This party also takes on the form of a benefit for our treasury, as everyone will be expected to contribute fifty cents.

Mr. and Mrs. Elgin Narrin (Harriet Gorby, A A) are the proud parents of a son Richard Elgin. The baby has a sister Carol Elizabeth, three years old.

We are glad to welcome back to Milwaukee, Ann

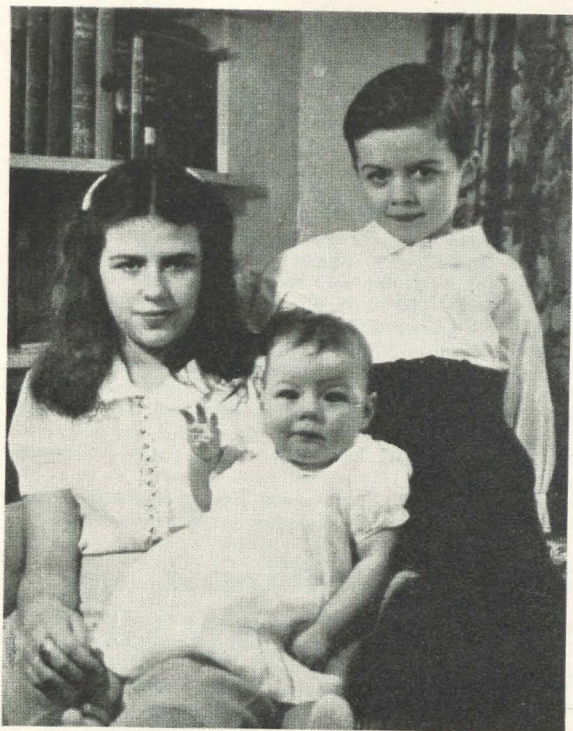

CHILDREN OF ELMA MORRISSEY WAKE, *Tau*

Rose, A B, whose husband is now located overseas.

At our last meeting we elected our officers for the coming year—president, Dorothea Schmidt Tiegs, T; vice-president, Sadie Nesbitt, T; corresponding secretary, Grace Campbell Kingsbury, A B; recording secretary, Virginia Maegli Knudson, T; treasurer, Esther Ladwig Richards, T; Panhellenic representative, Peg Hallstrom Hackendahl, T; editor, Marion Nessler Coke, A A.

We have just about completed our second afghan for the Red Cross. We hope to have it all sewed together and ready for use by our May meeting.

MARION COKE, *editor*

DOROTHEA TIEGS, *president*

ORLANDO ALUMNÆ

Orlando alumnae met February 17 for luncheon at the Angebilt Hotel. Afterwards we had a meeting and hit upon a novel idea for making money. We will create a little lending library just among our own circle of friends, charging twenty-five cents a week for the loan of a book, to be collected in advance. Out of our own funds we will buy one popular book and start it on its way. Members may donate books which they have read. We have Belle Brooks as Chairman in Orlando to circulate books there, and Ann Girardeau in Winter Park.

Our next meeting will be a picnic at Windemere with Harriett Rucker. Delta Zeta children will be our guests. And are they looking forward to it!

We are happy to have Ethelyn Everett Verlander (Mrs. Richard G.) in our group. She is living near Belle at 626 E. Amelia Avenue in Orlando. Ethelyn really distinguished herself at Sophie Newcomb, for she made Phi Beta Kappa, and we are proud of her.

ANN GIRARDEAU, *editor*

LOUISE STOKES, *president*

PEORIA ALUMNÆ

At their April meeting the Peoria alumnae chapter elected the following officers for next year: Shirley Schueler Hyler, Δ, president; Gail Coffey Don, Ψ, vice-president; Alice Appell McConnell, A B, secretary; Marilee O'Brien James, II, treasurer.

Gail Coffey Don has just been appointed state chairman for Illinois. She and Alice Appell McConnell, director of Province VII, attended the workshop meeting of Province VII held at the Alpha Beta chapter house at the University of Illinois, April 13-15. They enjoyed the contact with the officers of Tau, Pi, Nu, Alpha Alpha and Alpha Beta, and they were especially inspired by Grace Mason Lundy and Irene Boughton who were leaders in the workshop discussions. They will give reports of the meeting when the Delta Zetas in Peoria meet in May. Peoria alumnae are looking forward at this time to being entertained by two of their busiest members, Blanche Cook Baker, who is president of the Y.W.C.A. cabinet this year in addition to her many other civic activities, and Elma Spickard, who is always directing a play at the high school or for the Peoria Players.

ALICE APPELL MCCONNELL, *editor*

SHIRLEY SCHUELER HYLER, *president*

RHODE ISLAND ALUMNÆ

With summer about to descend upon us we shall bring our meetings to a close in June with an outdoor meeting as has been our custom for several years. As we look back over a very successful season with the alumnae on the home front we are proud to note eight stars in our service flag for Beta Alpha.

Kay Regan Farrell, Ruth Jerrett Urquhart, Helen James McMahon, Josephine Starr Dugan and Grace Upper Reardon are the proud mothers of new daughters (future D. Z.'s, we hope). Madeleine Pressoir Dulac was a bit different and had a son. Madeleine is now living in East Blackstone, Massachusetts.

Dorothy Carr Kent is living in Newton Center, Massachusetts. Virginia Corp, who is doing laboratory work for one of the large distilleries in Maryland, is residing at 4400 Washington Boulevard, Baltimore 27, Maryland. Natalie Whitford has been appointed professor of botany and bacteriology at Buffalo University.

Esther Livingstone Roberts has moved to 87 St. Botolph Street, Boston 16, Massachusetts. She is studying for her Ph.D. at Boston University and is serving as president of the Graduate School Student Council.

In January our Louise Thurber Lee was matron of honor at the christening of a combat cargo ship, the S.S. *Renate*, at the Walsh-Kaiser shipyards in Providence. Her husband, Richard, is general welding foreman at the shipyards.

Another highlight in January was the publication of the Beta Alpha alumnae *Eavesdropper* telling us about the who, what, when and where of our alumnae. Much credit should be given to Muriel Fletcher for her work as editor of the paper which proves to be such a bright spot in the lives of the alumnae.

MILDRED EMERY, *editor*

ILENE BARBER, *president*

ROCHESTER ALUMNÆ

Our February meeting was held at the home of Betty Reynolds Wilson, B. We held a discussion on books we had read recently, in which Margaret Johnson Hawkinson, T, Margaret Evans Carnahan, E, Doris Wilcox Clement, A K and Dorothy Jillson Bailey, H, took an active part.

For the March meeting we gave a party which included husbands—a buffet supper and bridge at the home of Margaret Evans Carnahan. Everyone had a grand time at this party we appropriately welcomed a new Delta Zeta from Beta Kappa chapter and her husband, Barbara and Ellis Butler.

We look forward to our usual busy summer and extend to all former members and all nearby sisters a cordial welcome to our meetings.

DOROTHY JILLSON BAILEY, *editor*

MARGARET ANNE CARNAHAN, *president*

SACRAMENTO ALUMNÆ

The Sacramento Delta Zetas are actively engaged in their local alumnae group activities. We have now received our charter. The last regular meeting in March found us busy completing plans for the ensuing year with the election of the officers who are to guide us in the fulfillment of our program.

First, we shall announce the result of the election of officers, president, Maurine Muller Rollins (Mrs. Robert), M; vice-president, Ruth Johnston Barsdale (Mrs. Raymond W.), E; secretary, Elizabeth Genoway Chadwick (Mrs. R. I.), M; treasurer, Daisy Flippen Hammer (Mrs. Thomas), A I; editor, Elizabeth Carleton, A X; historian, Elizabeth Plumb Jones (Mrs. Preston), M; and Panhellenic representative, Edith Jacobson Wuopio (Mrs. F. A.), X.

We are busy making preparations for a bridge party to supplement our funds, tentatively set for May 5.

Delta Zetas were well represented in attendance at the City Panhellenic Spring luncheon held some weeks ago in the Elks Temple. Those attending had the pleasure of hearing Mrs. Walter Kolasa, of Sigma Kappa sorority and National Director of the U.S.O. Scrapbook Service, talk concerning the scrapbooks. She could speak with authority as she was the originator of the project. Her message was both inspiring and informative.

A donation from the group to the local Red Cross was made during the 1945 drive.

We collected articles to be used in the occupational therapy department at DeWitt General Hospital, Auburn.

Members of the Sacramento alumnae group are endeavoring to contribute as much as possible to the war effort.

We hope that there will be several additions to our already growing membership before our next letter.

ELIZABETH CARLETON, *editor*

MAURINE MULLER ROLLINS, *president*

SAN FRANCISCO-BAY CITIES ALUMNÆ

Alumnae around the bay area are now working on plans for spring activities recently planned at a meeting held at Mu chapter house by president Harriet Tuft, M. The "big" affair will be our Spring Party honoring seniors. This year we are having luncheon on April 21 at Hotel Claremont situated in the Berkeley Hills overlooking San Francisco Bay. Vivian Osborn, M, Y.W.C.A. Associate Regional Supervisor of Region 12, U.S.O. will be the speaker. Everyone is interested in hearing Vivian tell of her experiences in this fascinating job. Zeta and Gamma Alumnae groups are hostesses for the party.

War activities still occupy most of our thought and time. Dorothy Osborn Riebe, M, Marjorie Overmire, M, and Gertrude Bee Marsh, M, are in charge of a fund to which the alumnae contribute \$25 a month to buy materials for craft work for the boys at Oak Knoll Naval Hospital. These girls give many hours a week buying

materials, preparing them, and teaching the boys to make such things as belts, purses, bracelets, cigarette cases of weaving and knotting. On Panhellenic Day at Hospitality House in Oakland, Delta Zeta alumnae were in charge from two to five, donating and serving hot dishes, cakes, cookies, coffee, and milk.

Betsy Bradley Leach (Mrs. Garold A.) A I, Director of Province XI, has just completed an inspection visit at Mu chapter. A buffet supper was held in her honor at the home of Dorothy Riebe on March 27. Everyone enjoyed meeting Betsy, and we are appreciative of her interest and sincere suggestions for Mu.

The following were elected to office for the coming year: Gladys Gerhardy Gerring, M, president; Julia Hughes O'Connor, M, treasurer; Eleanor Atterbury Corten, M, secretary; Elizabeth Walter Swift, M, corresponding secretary; Vera Symon Long, M, and Augusta Piatt Kelleway, A II, Panhellenic delegate and alternate for the East Bay; and Bernice Hutchison Gale, M, delegate, and Mary Barnett, M, alternate for San Francisco. They are a grand choice, and we foresee a very successful year ahead.

LISETTE REINLE GILMORE, *editor*
HARRIET TUFT, *president*

SOUTH BEND ALUMNÆ

The South Bend Alumnae of Delta Zeta met on February 12, at the home of Mrs. Kenneth Olson, I, our president. Mrs. Raymond McCloud was the assisting hostess. There were nineteen members present, including several from both Mishawaka and Elkhart. This was the second meeting of our newly organized group and we seemed so happy to be together again. Velma Lou Lambert (Mrs. George), was in charge of the program which had as its purpose to refresh the sorority in our minds. Ruth Duffey Weir (Mrs. Volney) gave a report on the founding and expansion of Delta Zeta. Margaret Carrington (Mrs. H. L.) gave a description of the LAMP and reported on interesting articles in it.

In our business meeting we discussed plans for rush and also plans for next year when we hope to have some special project as our aim. A rush committee was appointed which included Miss Gladys King of Elkhart, Mrs. Frank Steele of Mishawaka, and Mrs. H. L. Carrington, Mrs. Lincoln J. Carter, Jr., and Mrs. Volney Weir of South Bend.

Later in the evening a coffee hour was enjoyed. Also very much interested were Karen and Edith Olson, the two older daughters of Valborg Olson, who proudly showed all of us their baby sister, Christine Tanner Olson—future Delta Zeta. Since this last meeting our secretary-treasurer Irma Lindholm (Mrs. C. A.) has become the mother of a daughter, Kristin Elizabeth.

Our next meeting will be on April 9 at the home of Mrs. J. Mackenzie Miller with Mrs. Ernest Kaeppler as the assisting hostess.

RUTH WEIR, *editor*
VALBORG OLSON, *president*

SEATTLE ALUMNÆ

Since the last time we reported on Seattle Delta Zeta activities we have had three most interesting meetings.

In January, Dorothy Van de Water, a member of the group, was the speaker of the evening and reported on her work with the Coast Guard Auxiliary. She particularly stressed the need for more volunteers. Also at this meeting we were pleased to learn that our Penthouse theatre party was a financial success.

And this is a good time to mention our "pet" project for the current Delta Zeta year, and possibly for next

year too. Each girl in the group has, by this time, become adept at hemming those essentials of the layette, namely diapers.

The community has a very worthy project termed the Florence Crittenden Home. Here unwed mothers are given careful aid and guidance. This home is financially supported by the Community Chest, but any group may volunteer to contribute to the care and welfare of the girls and their children.

Seattle chapter took money from its treasury in order to purchase the necessary material for the diapers and other garments to be donated to the home. And with every member stitching at each meeting the pile of diapers hemmed soon grows to be a sizeable one. In fact there were three and one half dozen diapers delivered just before Christmas. One and one half dozen were contributed last month, and about three and a half dozen are finished and on hand at the present time.

When we met at our meeting on March 5 we were especially pleased to have Mrs. Roy Kistler, who is a member of the Florence Crittenden Executive Board, tell us more of how this splendid group is organized.

Our group plans to take over the Penthouse theatre production of Milne's *Dover Road* on April 4. Verna Crisp, K, is the chairman.

Lee Amey will have charge of the Delta Zeta alumnae hostess committee for the City Panhellenic meeting to be held in May.

We want to make it known here that we are very proud of our college chapter (Kappa) who initiated twenty-nine girls on March 31, followed by a formal banquet on Easter Sunday, April 1. And the chapter has pledged five wonderful girls this semester.

We were honored and thrilled to have one of our own Delta Zetas from Southern California speak to us at the March 26 meeting. Paula Garrison, of "Paulajamas" fame and more recently of "Dido" fame (see *Life Magazine*, February 5, 1945), talked to us informally on her experiences and problems as a manufacturer of garments.

Notes on Seattle chapter members here and there: We definitely miss seeing Angeline West, executive board member. She has been away because of illness in her home. We also miss Lucile Geibel at our meetings. Our former secretary is now working "swing" shift! Josephine Monk is now a U. S. Army nurse.

Claire Webb (Mrs. Jack Gwin), is with her husband in Texas. A new member will be Mrs. Clyde Lamb (Virginia Malzahn, A E), just as soon as she returns from her honeymoon. This couple will be at home at 5906 Kirkwood Place.

The marriage of Phyllis Mary Shields is announced by her parents, to Charles R. Burks of San Francisco. Phyllis was married on March 24.

Kay McIlraith Green lives at Lake Whatcom in Bellingham, Washington. She is a busy homemaker and does lots of outdoor gardening.

IMOGENE STEELE LINDSAY, *editor*
JEWELL NAVLET, *president*

SYRACUSE ALUMNÆ

At last our hibernating is over and activity starts budding once more with the welcome entrance of spring here in Syracuse. We really had to "hole in" here for two months of the worst winter in years. Many of our activities had to be postponed or completely abandoned during the tie-up.

At our March meeting, we were the guests of Alpha Kappa chapter, furnishing us with refreshments and a delightful program. They put on a skit called "Recipe for making a Co-ed," and each "ingredient" paraded by us dressed to typify their activities and interests. The

evening was climaxed by joining hands and singing some of the Delta Zeta songs, followed by the candle lighting ceremony.

In turn, at the April meeting the girls of Alpha Kappa will be our guests at a Sunday night supper held at the chapter house. We are particularly honoring the graduating seniors at this time. Not that we couldn't be original in our choice of entertainment, but we thought it might be an interesting contrast to put on our own skit "Recipe for making an alumna." Of course, while theirs was on a more serious and informative basis, I expect ours will have quite the opposite effect in exposing the composition of some of our "ingredients," and give them quite a laugh and an insight into our "way of life."

We have worked unceasingly this winter to raise money in many diversified ways,—Irma Zimmerman through magazine subscriptions, Vi Pollatsek in cards and stationery, Mary Sheedy with gelatin desserts, and our birthday bank.

Sunday, March 25, the chapter entertained the alumnae and friends at a spring tea which was very well attended. The chapter put on a very fine program and once more proved themselves to be charming Delta Zeta hostesses.

We have just heard that Jane Greenland Crossley, A K, who was one of our active alumnae members before moving to Buffalo, was married October 19, 1944 and is now Mrs. William Krieger living at 138 Elmer Avenue, Buffalo, New York.

FLORENCE CASE GRASSMAN, *editor*
BETTY BURGHARDT BISHOP, *president*

TOLEDO ALUMNÆ

Greetings to Delta Zeta sisters everywhere! It's been so long since we, the Toledo Alumnae chapter, dropped in for a chat via the LAMP letter, that we hope you haven't forgotten us.

Our group, though small, has enjoyed get-togethers every month during the past year, yes I mean every month, because we met all last summer too. However our formal year started in October under the leadership of Mrs. Edward J. Pegelow (Jane Carroll) A, with our Founders' Day banquet at the Maumee Yacht Club. The remainder of our meetings have been held in the homes of the members. The programs included a Book Review, a Christmas party, a Victory Auction, the reading of *The Voice of the Turtle* by members of the group and a bridge party.

The social service work of our group has been to furnish funds for the eye refraction of needy school children of Toledo, and magazine subscriptions to the U.S.O. We raised the funds by selling paper products. Our own Catherine Fessler who is Nutritional Director of the Toledo Red Cross Chapter has kept us supplied with knitting, with which we are all happy to help.

The stork visited two of our members, and Constance Willing Miller, A P was blessed with a little daughter, Joan, while Marietta Roop Beverlin, B X, has a son James Robert.

We will close the year's business with a picnic at the Toledo Edison Club on the Maumee River, but hope to meet informally during the summer.

ALMA DAVIS PETERSON, *editor*
JANE CARROLL PEGELOW, *president*

TRI-CITIES ALUMNÆ

(Florence, Sheffield, and Tusculumbia, Alabama)

Spring is in the air and the Delta Zetas are busy with rush plans.

Informed freshman and parents certainly have an

advantage and with some splendid girls in our area, we are planning a tea to be given April 15. This will give our high school group an opportunity to appear in their spring bonnets and commencement array.

Sarah Ellen Schmidt Dodson is certainly busy these days grading the essays on inflation written by our high school students and sponsored by the O.P.A. Board.

Others of us are still helping to put on war bond drives, the clothing relief programs, and many other things that keep us all busy.

EOLINE MCCRELLAR VINES, *editor*

SARAH ELLEN SCHMIDT DODSON, *president*

TWIN CITY ALUMNÆ

We of the Twin Cities Alumnae chapter have had an interesting and successful year. In spite of restricted transportation and the fact that most of us are busy with war activities, all of our meetings have been well attended.

One of our largest meetings was in the form of a tea given by the alumnae in honor of the pledges of Gamma chapter. Active members and members of the Mothers' Club were invited. There were well over a hundred present. Jeanette Rickey Andreson, K (Mrs. E. H.) generously opened her lovely home for this affair.

Our Christmas party was held at the chapter house. Dessert was served followed by a Christmas program and the exchange of gifts. Maxine Kaiser, I, read a modern version of Dickens' Christmas Carol. The group sang Christmas carols with Daisy Mogren Heatherington (Mrs. Earl), I, at the piano. Incidentally, Daisy is one of our versatile members and is becoming well known in Minneapolis for her excellent book reviews. She has appeared on programs of several organizations and recently gave our own group a very fine review of a recent novel.

Our big project for the year has been to raise money to go toward payment of the new super stream-lined refrigerator for the house. Our contribution of over \$200.00 was raised through the selling of gift wrappings, stationery and holding a "blanket raffle." Myrtle Bloemers Johnson (Mrs. Lawrence) I, as vice-president of the Alumnae Association, has been in charge of these money making projects.

This year we have had Ethelwyn Sutton Wenrich (Mrs. James) I, from Denver, Colorado, with us for several meetings. She and her two children have had a prolonged visit with relatives here while her husband is in service overseas. Marie Schmidt Aderholdt (Mrs. M. H.), I, is also in Minneapolis while her husband is in service.

We miss Loretta Rainey Waters (Mrs. Raymond), I, who with her daughter Karen, left in November to be with Dr. Waters at Camp Livermore, California. We also miss Velma McKee (Mrs. Mack), A, who moved to Dallas, Texas. However, we were all thrilled to learn that Velma is now an editor of the magazine *Southern Home and Garden*.

Irene Murphy Silver (Mrs. A. H.), I, recently under-

went a very serious operation and is recovering slowly. She will be unable to be with us for some months. For the past two years Irene has been a most faithful worker as our magazine subscription representative. We will miss her and hope for her complete recovery soon.

KATHERINE ULRICH DAVIS, *editor*

ALICE TIMBERMAN BOWERS, *president*

WASHINGTON, D.C. ALUMNÆ

Army and Navy personnel are not the only ones who are on the move these days, Delta Zetas are also flitting about the country.

Mary Margaret Mayer Hill (Mrs. Henry), A Δ, has gone to New York City to be with her husband who is now working there. Their address is 144-35 Northern Boulevard, Flushing, Long Island, New York.

Marjorie Hull Bryant (Mrs. David L.), A I, is going to Sacramento, California, with her daughters, Marcia and Penelope, on April 15, to join her husband Major Bryant, who is stationed at the Signal Depot in Sacramento.

Dulcie Teeter Randall (Mrs. Robert), A Δ, has learned how to ski this winter. She with her son, Richard, joined her husband there and is now living at 23 Boody Street, Brunswick, Maine.

Lt. (j.g.) Rosemary Grime, O (Ensign Grime until December 1, 1944), has a new naval assignment as librarian in New York City. Her address is 344 East 48th Street, Apt. 5-B, c/o Claire Greene, New York City.

As new Washington Delta Zetas we have been very glad to meet the following girls:

Mary Workun, B Ω, who is working at the Pentagon Building, and her roommate, Barbara Unsworth, B Ω, who is a chief petty officer at the Bethesda Naval Hospital. Their Washington address is 303 Mansion Drive, Alexandria, Virginia.

Louise Kirby, A A, who is working for the Office of Strategic Services and whose address is Meridian Hotel, Apartment 373, 2601 Sixteenth Street, Washington, D.C., and Dixie Lysons (Mrs. Hilton), K, who is now living at 10 Forester Street, S.E., Washington, D.C.

On February 26, 1945, the engagement of Alice Waldron, A Δ, to Lt. (j.g.) R. Dana Wallace was announced. Both are graduates of George Washington University. Alice and Dana met at the wedding of Dulcie and Bob Randall.

At our March meeting the chapter very much enjoyed Marjorie Bryant's discussion of "Anything Can Happen" and "The Open City" which followed a buffet supper at the home of Dorothy Ladd Clapp (Mrs. Verner W.).

Washington City Panhellenic has undertaken the furnishing of the WAC lounge at Bolling Field and on April 3 a bridge party to raise funds for this purpose was held at the Mayflower Hotel. The City Panhellenic and the Red Cross Workshop have been working together on this project. The lounge is now partly furnished and it is hoped the receipts of the bridge party will be sufficient to finish the project.

PHYLLIS B. WAHL, *editor*

ALBA G. MEADOWS, *president*

Marriages

Izola M. Corrington, Z to A. B. Thompson, July 26, 1944
 June L. Herrmann, B Z to John B. Fairbanks, Jr., November 15, 1944
 Donna Lou Davis, N to Richard Koerner Thoms, February 26, 1945
 Edna Allchin, I A to Cpl. David Edwards, December 12, 1944
 Gloria Elizabeth DeLapa, I A to Lt. Thomas Tucker, March, 1945
 Betty J. Kastor, I A to William Anthony, March 18, 1945
 Frances Josephine Kadulski, I A to Major Harold V. Ellingson, November 18, 1944
 Alta Beatrice Reed, I A to Sgt. Louis Madden, February 1945
 Harriet Gordon Powell, I A to Pvt. John Pesek, February 4, 1945
 Nelle Berry, B Δ to Capt. J. C. Miller, March 17, 1945
 Jane Greenland Crossley, A K to William Krieger, October 19, 1944

Virginia Malzahn, A E to Clyde Lamb
 Phyllis Shields, K to Charles R. Burks
 Frances Thomas, Δ to Delbert Hollar, March 4, 1945
 Joan Clemons, B M to John C. Lyne, January 25, 1945
 Yona Thorleifson, T to Allen Bjornstad, January 21, 1945
 Jeanne Marie Simmons, K to William Benz, February 24, 1945
 Jean Eleanor Whitehead, K to Sgt. Wallace Irving, February 16, 1945
 Claire Marcia Webb, K to Jack W. Gwin, March 1, 1945
 Frances Anna Howland, A K to Homer Palmer, Jr., March 4, 1945
 Elizabeth Rice, Δ to Gregor Sido, Jr., December 18, 1944
 Barbara Swenson, A to Thomas Beard, December 16, 1944
 Carolyn Johnson, Δ to Walter Irving Lerche, March 17, 1945

Births

To Mr. and Mrs. Warren Colburn (Mabelle H. Hersey, B A), a daughter, Lois Carolyn, January 11, 1945
 To Mr. and Mrs. L. F. Williams (Geneva Schatz, O), a son, Leonard Freeman, Jr., February 5, 1945
 To Major and Mrs. Frank C. Church (Margaret Etta Dupuis, S), a daughter, Christina, April 12, 1945
 To Mr. and Mrs. John R. Miller (Mary Katherine Murray, E), a daughter, Linda Kay, March 14, 1945
 To Lt. and Mrs. Clyde C. Owen (Mary Frances Landers, A I), a daughter, Jane Laraine, October 2, 1944
 To Mr. and Mrs. Robert F. Carlson (Florence Louise Buci, X), a daughter, Melissa Edith, November 15, 1944
 To Lt. and Mrs. William McCraith (Elaine McCracken, B K), a son, Douglas Lee, March 24, 1945
 To Mr. and Mrs. Douglas James Gibbs (Camille Bran-

ham, A B), a son, Bruce James, February 7, 1945
 To Mr. and Mrs. John Gunther (Jane Ramsen, A), a son, James, November 11, 1944
 To Mr. and Mrs. Marvin Bonds (Beverly Sachs, M), a daughter, Susan Carole, February 13, 1945
 To Mr. and Mrs. Robert B. Patterson (Marjorie Sachs, M), a son, Robert Jeffery, February 13, 1945
 To Capt. and Mrs. Andrew Myers (Muriel Frey, M), a daughter, Andra Lee, February 2, 1945
 To Mr. and Mrs. William H. Huffstetler (Lillian Dean, K), a daughter, Willeta, January 24, 1945
 To Mr. and Mrs. James Fitzgerald (Marcella Weclew, A B), a daughter, Jacqueline Mary, May 12, 1944
 To Mr. and Mrs. Sidney Woolner (Doris Weiss, A E), a daughter, Sally Ann, August 26, 1944

● Delta Zeta Sorority ●

Founded at Miami University, October 24, 1902

GUY POTTER BENTON, D.D., L.L.D., *Grand Patron* (Deceased)

FOUNDERS

JULIA BISHOP COLEMAN (Mrs. J. M.)	104 Riverside Avenue, Loveland, Ohio
MARY COLLINS GALBRAITH (Mrs. George)	3240 Tremont Road, Sta. B., Columbus, Ohio
ALFA LLOYD HAYES (Mrs. O. H.)	514 Marott Hotel, Indianapolis, Indiana
ANNA KEEN DAVIS (Mrs. G. H.)	Wildwood Crest, Mt. Washington, Cincinnati, Ohio
MABELLE MINTON HAGEMANN (Mrs. Henry)	Deceased
ANNE SIMMONS FRIEDLINE (Mrs. Justus R.)	Deceased

NATIONAL COUNCIL

<i>President</i>	GRACE MASON LUNDY (Mrs. H. M.) R.R. 1, Bloomington, Indiana
<i>Extension Vice-President</i>	BERNICE HUTCHISON GALE (Mrs. Guy H.) 359 Dorantes, San Francisco, California
<i>Membership Vice-President</i>	MILDRED BULLOCK KEEZEL (Mrs. James E.) 338 Vitoria, Winter Park, Florida
<i>Alumnæ Vice-President</i>	MARGUERITE WHERRY HAVENS (Mrs. George C.) 3018 School St., Des Moines 11, Iowa
<i>Secretary</i>	EVELYN ADAMS COSTELLO (Mrs. Russell T.) 2850 Pine Lake Dr., R.F.D. 3, Pontiac, Michigan
<i>Treasurer</i>	FRANCES E. WESTCOTT R.R. 16, Box 468 S, Indianapolis 44, Indiana

<i>Executive Office</i>	1325 Circle Tower, Indianapolis 4, Indiana
<i>Secretary in Charge</i>	Irene C. Boughton
<i>Chairman of N.P.C.:</i>	Mrs. George Cunningham, Φ Ω II, 2 Eucalyptus Rd., Berkeley, Calif.
<i>National Panhellenic Delegate:</i>	Mrs. Gertrude Houk Fariss, 2997 S. W. Fairview Blvd., Portland, Oregon
<i>Board of Trustees of LAMP Fund:</i>	Myrtle Graeter Malott (1946); Irene Boughton (1945); Grace Mason Lundy (1945); Frances Westcott (1945), Alice Hanson Jones (1948).

COMMITTEES

<i>Chairman of Constitution:</i>	Margaret Huenefeld Pease (Mrs. John W.), 5922 Winton Rd., Cincinnati 15, Ohio
<i>Chairman of Vocational Guidance:</i>	Esther Culp Hatch (Mrs. Vernon V.), Fullerton, California.
<i>Director of Chapter Alumnæ Associations:</i>	Florence Hood, 90 Seward, Detroit, Mich.
<i>Chairman of House Management:</i>	Helen Myer Craig (Mrs. Arthur G.), 2223 Marin Ave., Berkeley, Calif.

Chairman of Building Committee: Miss Frances E. Westcott, R.R. 16, Box 468 S, Indianapolis, Ind.

Membership and Pledge Training Committee: Helen Keister, 1021 Crucible, Pittsburgh, Pa.; Betty Lou Racine, 167 Ward St., Seattle, Wash.; Mrs. John Cuttino, 15 Douglas Ave., St. Augustine, Fla.; Miss Louise Stokes, 125 E. Concord Ave., Orlando, Fla.; Mrs. Joseph E. Brooks, 1235 E. Amelia Ave., Orlando, Fla.; Miss Helen Gwinn, 666 W. Call St., Tallahassee, Fla.

Standards Committee: Ruth Stearns Yesbera (Mrs. Charles), 1530 Seward, Detroit, Mich.; Helene Sooy McCracken (Mrs. H. M.), 3741 Seyburn, Detroit, Mich.; Mrs. Norman Lasca, 641 Fisher Rd., Grosse Pointe, Mich.; Mrs. William Walter, 19435 Pennington, Detroit, Mich.; Ruth Vial Flom (Mrs. Fred), 660 Rivard Blvd., Grosse Pointe, Mich.; Lucille Cornell Mullen (Mrs. Harold), 825 Washington, Grosse Pointe, Mich.

Scholarship Committee: Mavis Kratzke Morrison (Mrs. C. H.), 715 Fisher Rd., Grosse Pointe, Mich.; Lucille Chalmers Borgman (Mrs. W. M.), 20114 Briarcliff, Detroit, Mich.; Lillian Dell Flickinger (Mrs. James A.), 16880 Rosemont Rd., Detroit, Mich.; Catherine Jones Somers (Mrs. D. C.), 362 McKinley, Grosse Pointe, Mich.; Kathryn Doub Hinman (Mrs. W. C.), Franklin Village, Mich.; Kathryn Dickinson Heckle (Mrs. Ferdinand), 16540 Glastonbury Rd., Detroit, Mich.

• Provinces of Delta Beta •

PROVINCE I: Maine, Vermont, Connecticut, New Hampshire, Massachusetts, Rhode Island, New York
Director: Miss Ruth Whitaker, 49 W. 9th Street, New York 11, N.Y.

Adelphi College—JANET RUSSELL, 35-42 80th St., Jackson Heights, L.I., N.Y.

University of Connecticut—ARLENE STEWARD, Sprague Hall, Storrs, Conn.

Rhode Island State College—FRANCES STICKLEY, Delta Zeta House, R.I.S.C., Kingston, R.I.

New York University—Althea Brenner, 134-22 229th St., Laurelton, L.I., N.Y.

Syracuse University—HELEN ROUNDS, 405 Comstock Ave., Syracuse 10, N.Y.

Providence Alumnae Chapter—ILENE BARBER, 28 Mary Ave., East Providence, R.I.

New York Alumnae Chapter, Manhattan, Brooklyn, Bronx
MRS. LEONA JOHNSON PECHA, 91-12 113th St., Richmond Hill, N.Y.

Long Island—MRS. HAROLD WEIDNER, 310 S. 11th St., New Hyde Park, N.Y.

Syracuse Alumnae Chapter—MRS. ALFRED BISHOP, 962 Ackerman, Syracuse, N.Y.

Rochester Alumnae Chapter—MRS. THEODORE CLEMENT, 470 Rockingham St., Rochester, N.Y.

PROVINCE II: Pennsylvania, New Jersey, West Virginia, Delaware. District of Columbia

Director: MISS RUTH SMITH, 101 Blue Rock Rd., Edgewood Hills, Wilmington 274, Del.

University of Pittsburgh—SALLY SPENCER, 158 Bellefield Ave. S.W., Pittsburgh, Pa.

George Washington University—RHEA BLAKE, 1730 C St. N.E., Washington, D.C.

Bucknell University—MARGARET GURNEE, Bucknell University, Lewisburg, Pa.

Pittsburgh Alumnae Chapter—MRS. F. R. WILSON, 5652 Stanton, Pittsburgh, Pa.

Washington Alumnae Chapter—ENSIGN ALICE ROTZSCH, 1425 Rhode Island Ave., N.W. 208, Washington, D.C.

PROVINCE III: Virginia, North Carolina, South Carolina, Georgia, Tennessee

Director: MRS. ROY STIFF, 5882 Julian, St. Louis 12, Mo.

Brenau College—LAURA MAY SNYDER, Delta Zeta Lodge, Brenau College, Gainesville, Ga.

University of South Carolina—ETHEL LAZAR, University of South Carolina, Columbia, S.C.

College of Charleston—HARRIET MOLONY, 34 Savage St., Charleston, S.C.

Oglethorpe University—JIMMYE CARNAHAN, 4530 Harris Trail, Atlanta, Ga.

University of Tennessee—BETTYE SWAFFORD, 2211 Paige St., Knoxville, Tenn.

Columbia Alumnae Chapter—Columbia, S.C.

Knoxville Alumnae Chapter—MISS EDNA WALLACE, Rt. 2, Box 264, Wallace Rd., Knoxville, Tenn.

Charleston Alumnae Chapter—Miss Elsie Condon, 50 Caroline St., Charleston, S.C.

Atlanta Alumnae Chapter—MISS ANITA MASSAR, 332 14th St. N.W., Atlanta, Ga.

PROVINCE IV: Alabama, Florida

Director: MRS. ODIS JOHNSON, Box 726, Thomasville, Ga.

Florida State College for Women—KATHLEEN JOHNSON, Delta Zeta House, 409 S. Copeland, Tallahassee, Fla.

Florida Southern College—LOUISE MITCHELL, Florida Southern College, Lakeland, Fla.

University of Miami—ALICE COOK, Δ Z, University of Miami, Coral Gables, Fla.

University of Alabama—DOROTHY SHORES, Delta Zeta House, University, Ala.

Alabama Polytechnic Institute—BETTY GRIMES, 351 S. Gay St., Auburn, Ala.

Howard College—MARTHA PURSER, 900 N. 53rd St., Birmingham, Ala.

Miami Alumnae Chapter—MISS RUTH YOUNG, 1961 N.W. 47th Ter., Miami, Fla.

Orlando Alumnae Chapter—MISS LOUISE STOKES, 125 E. Concord, Orlando, Fla.

Tampa Alumnae Chapter—MRS. C. L. LANCASTER, 3708 Granada, Tampa, Fla.

Jacksonville Alumnae Chapter—MRS. A. SIDNEY BROWARD, JR., Main Street Rd., Jacksonville, Fla.

Birmingham Alumnae Chapter—MRS. ROBERT P. BAZEMORE, 1116 4th Ave. W., Birmingham 8, Ala.

Tuscaloosa Alumnae Chapter—MRS. ROY GRIFFIN, 1401 13th St., Tuscaloosa, Ala.

Tri-Cities Alumnae Chapter—MRS. O. HOWARD DODSON, JR., 702 E. 5th St., Tuscumbia, Ala.

PROVINCE V: Ohio and Michigan

Director: MRS. ALFRED SNOW, JR., 197 Riverview Park Dr., Columbus, Ohio
Miami University—GLORIA WEST, 217 North Hall, Oxford, Ohio
Ohio State University—GWYNETH JENKINS, Delta Zeta House, 212 15th St., Columbus 1, Ohio
Wittenberg College—VEVANNA MOORE, Delta Zeta House, 923 N. Fountain Ave., Springfield, Ohio
University of Cincinnati—VERA HECHT, Delta Zeta House, 2811 Swiss Chalet Ct., Cincinnati 20, Ohio
Baldwin-Wallace College—MIDA MUSSER, Emma Lang Dormitory, Berea, Ohio
Michigan State College—MARGARET TROUP, 626 Cowley Rd., East Lansing, Mich.
Albion College—ELIZABETH CROSS, Susanna Wesley Hall, Albion, Mich.
Detroit Alumnae Chapter—MRS. LAWRENCE PHILIPP, 20455 Renfrew St., Detroit, Mich.
Akron Alumnae Chapter—MRS. RUSSELL SIMMONS, 433 Aqueduct, Akron, Ohio
Toledo Alumnae Chapter—MRS. EDWARD PEGELOW, 5119 W. Bancroft, R.R. 2, Box 308, Toledo, Ohio
Dayton Alumnae Chapter—MRS. M. C. LEINBERGER, 132 Redwood Ave., Dayton 5, Ohio
Springfield Alumnae Chapter—MRS. FRED SLOUGH, R.D., Springfield, Ohio
Cincinnati Alumnae Chapter—MRS. GAY MOSIER ALLEN, 2177 Crane Ave., Cincinnati, Ohio
Cleveland Alumnae Chapter—MRS. E. M. SMITH, 876 Eloise Dr., Cleveland Heights 12, Ohio.
Columbus Alumnae Chapter—MRS. THEODORE GOETZ, 9 12th Ave., Columbus, Ohio
PROVINCE VI: Indiana and Kentucky
Director: MRS. ADELBERT VERPLANK, 135 N. Court St., Crown Point, Ind.
DePauw University—JEAN HOLMES, Delta Zeta House, Greencastle, Ind.
Indiana University—MARGARET CURTIS, Delta Zeta House, 809 E. 7th, Bloomington, Ind.
Franklin College—RUTH BARROWS, Girls' Dormitory, Franklin, Ind.
University of Louisville—DORIS VROMBECK, 4115 Dixie Hy., Shively, Ky.
Indianapolis Alumnae Chapter—MRS. CHARLES F. RAWLINGS, 4455 Marcy Lane, 158.
Fort Wayne Alumnae Chapter—MRS. EVELYN SCHOF, 802 W. Washington, Fort Wayne, Ind.
Franklin Alumnae Chapter—JEAN HALLIDAY, 53 N. Forsythe St., Franklin, Ind.
Lexington Alumnae Chapter—VIRGINIA LAKE, 735 Cooper Dr., Lexington, Ky.
Louisville Alumnae Chapter—MISS MARY HEBDEN, 1423 First, Louisville 8, Ky.
South Bend, Indiana—MRS. KENNETH OLSON, 1832 Adams St., South Bend, Ind.
PROVINCE VII: Illinois and Wisconsin
Director: MRS. MAX MCCONNELL, 304 Fredonia, Peoria, Ill.
Knox College—SHIRLEY FORD, Whiting Hall, Galesburg, Ill.
Eureka College—ROSE MARY PADULA, Lida's Wood, Eureka, Ill.
University of Wisconsin—JUNE WOELFFER, 142 Langdon St., Madison, Wis.
Northwestern University—LORRAINE KUCERA, Delta Zeta House, 717 University Pl., Evanston, Ill.
University of Illinois—MARGARET JO HECK, Delta Zeta House, 710 W. Ohio, Urbana, Ill.
Chicago Alumnae Chapter—MISS SHIRLEY OYEN, 2816 Logan Blvd., Chicago 47, Ill.
North Side—MRS. JEROME J. KLUGE, 3517 N. Racine, Chicago, Ill.
North Shore—MISS KATHLEEN BAUER, 2118 Maple, Evanston, Ill.

South Side—MISS MAY WHERRY, 1155 E. 57th St., Chicago, Ill.

West Suburban Chicago—MISS MARY O. SHAFFER, 335 S. Taylor Ave., Oak Park, Ill.
Galesburg Alumnae Chapter—MISS CHARLOTTE LEVINSON, 878 N. Cherry, Galesburg, Ill.
Eureka Alumnae Chapter—VISTA KAUFMAN, Eureka, Ill.
Peoria Alumnae Chapter—MRS. DOROTHY MARTIN GRIMM, 109 N. Glenwood, Peoria, Ill.
Rockford Alumnae Chapter—MRS. R. C. TRANK, 1850 Rural St., Rockford, Ill.
Urbana-Champaign Alumnae Chapter—MRS. W. E. ABRAMS, Champaign, Ill.
Madison Alumnae Chapter—MRS. R. H. PADDOCK, 3710 Ross St., Madison, Wis.
Milwaukee Alumnae Chapter—MRS. F. L. TIEGS, 5045 N. Berkeley Blvd., Milwaukee 10, Wis.

PROVINCE VIII: North Dakota, South Dakota, Nebraska, Kansas, Missouri, Colorado, Wyoming, Arkansas, Iowa, Minnesota

Director: MISS HELEN WOODRUFF, St. Regis Hotel, Minneapolis 2, Minn.
University of Minnesota—MARY LYNN CONNOR, Delta Zeta House, 519 10th Ave. S.E., Minneapolis 14, Minn.
University of North Dakota—JEAN VICKERS, Delta Zeta House, 2724 University Ave., Grand Forks, N.D.
Iowa State College—CHARLOTTE DAY, Delta Zeta House, 2138 Sunset Dr., Ames, Iowa
Nebraska Wesleyan University—GERTRUDE HARVEY, Delta Zeta House, 4942 Madison Ave., Lincoln, Neb.
Denver University—DOROTHY COMNILLO, 549 Lafayette, Denver, Colo.
Twin City Alumnae Chapter—MRS. GERALD JOHNSON, 6205 Sherwood Ave., Minneapolis, Minn.
Des Moines Alumnae Chapter—MRS. W. L. ERICKSON, 1527 47th St., Des Moines, Iowa
Cedar Rapids Alumnae Chapter—MISS MILDRED DEISCHER, 1925 C Ave. N.E., Cedar Rapids, Iowa
Ames-Boone Alumnae Chapter—MRS. JOHN E. SAWIN, 125 Campus, Ames, Iowa
Denver Alumnae Chapter—MRS. DWIGHT BAIRD, 2890 Birch St., Denver, Colo.
Kansas City Alumnae Chapter—MISS OPHA BABB, 3724 Broadway, Kansas City 4, Mo.
Lincoln Alumnae Chapter—EDNA ZAMZOW, 1530 N. 32nd, Apt. 1, Lincoln, Neb.
Omaha Alumnae Chapter—MRS. WALTER SCOTT, 5628 Jones St., Omaha, Neb.
St. Louis Alumnae Chapter—MRS. OTTO TINKEY, 5835 Bartmer Ave., St. Louis, Mo.
Sioux City Alumnae Chapter—MISS CLARA LEGG, 311 W. 4th, South Sioux City, Neb.

PROVINCE IX: Louisiana and Mississippi

Director: MRS. J. L. OUBRE, 3134 Dalrymple Drive, Baton Rouge 13, La.
Louisiana State University—BETTY SCHNEIDER, University
H. Sophie Newcomb College—JANE RODRIGUE, 2525 Nashville Ave., New Orleans, La.
University of Mississippi—EDNA ACREE, Delta Zeta House, University, Miss.
New Orleans Alumnae Chapter—MRS. C. B. LONG, 1435 Pine St., Apt. B, New Orleans, La.
Baton Rouge Alumnae—MRS. H. B. HOLLINGSWORTH, P.O. Box 4072, Baton Rouge, La.

PROVINCE X: Texas, New Mexico, Oklahoma

Director: MRS. ROBERT THURMOND, JR., 2611 Myrtle St., Dallas, Texas.
Southern Methodist University—PEGGY WHITTINGTON, Delta Zeta Box, S.M.U., Dallas, Tex.
Oklahoma A. & M.—JUNE CARSON, Delta Zeta House, 1010 W. 3rd, Stillwater, Okla.

University of Texas—EVELYN WEAVER, Delta Zeta House, 1704 West Ave., Austin 21, Tex.
Dallas Alumnae Chapter—MRS. W. B. DUNCAN, 4915 Belmont, Dallas, Tex.
Houston Alumnae Chapter—MRS. LAWRENCE G. LOWMAN, 1010 Autrey, Houston 6, Tex.
Oklahoma City Alumnae Chapter—MRS. W. R. TRACEWELL, 3128 N. W. 27th St., Oklahoma City, Okla.
San Antonio Alumnae Chapter—MISS MARGARETTE ROWAN, Rt. 4, Box 69, Hillcrest Dr., San Antonio, Tex.
Corpus Christi Alumnae Chapter—MRS. MARCUS SMITH, 502 Villa Dr., Corpus Christi, Tex.
Austin Alumnae Chapter—MRS. JOHN GRISWOLD, 102 Laurel Ave., Austin, Tex.

PROVINCE XI: California, Arizona, Nevada, Utah
Director: MRS. GAROLD A. LEACH, 2205 Ridge View Ave., Eagle Rock 41, Calif.

University of California—BEVERLY WINZLER, Delta Zeta House, 2728 Durant St., Berkeley 4, Calif.

University of Southern California—GLORIA BUSCAGLIA, Delta Zeta House, 917 W. 28th, Los Angeles 7, Calif.

University of California, Los Angeles—PEGGY CONSTANCE, Delta Zeta House, 824 Hilgard, West Los Angeles 24, Calif.

San Francisco Bay Cities Alumnae Chapter—MRS. F. C. GERRINGER, 673 Santa Barbara, Berkeley, Calif.

Alpha Group—MRS. L. B. MILLER, 804 Santa Barbara Rd., Berkeley, Calif.

Beta Group—MRS. HARRY HESS, 780 Mondana Blvd., Oakland, Calif.

Gamma Group—MRS. KEITH O. NARBETT, 1828 San Juan, Berkeley 7, Calif.

Delta Group—MRS. VIRGINIA ABERCOMBIE, 1919 Vallejo St., San Francisco, Calif.

Epsilon Group—MRS. FRANK M. BROWN, 649 5th Ave., San Francisco, Calif.

Zeta Group—MRS. WILLIAM SWIFT, 520 Victoria Ct., San Leandro, Calif.

Eta Group—MISS EVELYN STORHEIM, 475 Euclid Ave., S an Francisco 18, Calif.

Los Angeles Alumnae Chapter—MRS. JOHN C. HAZZARE, 4142 Davana Rd., Sherman Oaks, Calif.

Long Beach Alumnae Chapter—MRS. EDWIN BRACHT, 3519 Brayton, Long Beach, Calif.

San Diego Alumnae Chapter—MRS. PAUL S. DEPEW, 1342 Sutter St., San Diego, Calif.

Santa Monica Alumnae Chapter—MRS. J. E. DOERING, 205 Washington Ave., Santa Monica, Calif.

Foothills Alumnae Chapter—MRS. R. W. TRUESDAIL, 1627 Laural St., South Pasadena, Calif.

San Marino-Pasadena—MRS. HAL ROWLEY, 4183 Bedford Rd., San Marino, Calif.

Sacramento Alumnae Chapter—MRS. ROBERT ROLLINS, 1554 28th Ave., Sacramento, Calif.

Salt Lake City Alumnae Chapter—MISS VANILEER MARX, 320 S. 4th E., Salt Lake City, Utah.

PROVINCE XII: Washington, Oregon, Idaho, Montana
Director: MISS GEORGIA ENGLISH, 5303 N.E. 28th, Portland 11, Ore.

University of Washington—MERILYN J. HARMON, Delta Zeta House, 4535 18th N.E., Seattle 5, Wash.

Washington State College—MILDRED NEUSTEL, Delta Zeta House, 1704 Opal St., Pullman, Wash.

Oregon State College—BETH BRYANT, Delta Zeta House, 23rd and Van Buren, Corvallis, Ore.

Portland Alumnae Chapter—MISS HELEN HICKS, 3405 N.E. 41st Ave., Portland, Ore.

Seattle Alumnae Chapter—MRS. JEWELL M. NAVLET, 1922 Franklin Ave., Seattle 2, Wash.

Spokane Alumnae Chapter—MRS. DON HILDEBRAND, 401 E. Sharp, Spokane, Wash.

Tacoma Alumnae Chapter—MRS. J. W. McDONNELL, Rt. 1, Box 16, Puyallup, Wash.

Salem Alumnae Chapter—MISS MAXINE PAULSON, 755 Ferry St., Salem, Ore.

Eugene Alumnae Chapter—MRS. S. H. EARLY, 40 W. 20th St., Eugene, Ore.

State Chairmen

ALABAMA: Mrs. Howard Dodson, Jr., 702 East Fifth, Tusculumbia

ARIZONA: Mrs. Clifford J. Prather, 1618 W. Polk St., Phoenix, Ariz.

CALIFORNIA:
 Northern: Emma Hesse, 2412 Durant, Berkeley, Calif.
 Southern: Mrs. Harvey Kermode, Box 132, South Pasadena, Calif.

CONNECTICUT: Mrs. Austin F. Sullivan, 11 Pardee Pl., New Haven 15, Conn.

FLORIDA: Miss Ruth Marvin, 2533 Park Ave., Jacksonville, Fla.

GEORGIA:

ILLINOIS: Mrs. Horace Don, Peoria, Ill.

INDIANA: Mrs. Robert Platte, 337 Kenyon, Indianapolis, Ind.

IOWA AND SOUTH DAKOTA:

KANSAS: Miss Beverly Seehorn, 4200 Harrison, Kansas City, Mo.

KENTUCKY: Miss Virginia Rich, Devou Park, Covington, Ky.

MAINE: Ethelyn Percival, 108 7th St., Bangor, Me.

MARYLAND: Mrs. Robert Highleyman, 4327 Marble Hall Rd., Baltimore, Md.

MICHIGAN: Mrs. Russell M. Richardson, 16573 Baylia St., Detroit, Mich.

MINNESOTA: Mrs. James R. Paul, Wayzata, Minn.

MISSISSIPPI: Mrs. Joseph E. Sarphie, Jr., 106 Short Bay St., Hattiesburg, Miss.

MISSOURI: Beverly Seehorn, 4200 Harrison, Kansas City, Mo.

NEBRASKA: Miss Claire Austin, 515 N. 6th St., North Platte, Neb.

NEW JERSEY: Elizabeth Lemmerz, 75 Fairview Ave., Jersey City, N.J.

NEW YORK: Lower: Mrs. Walter A. Bailey, 149 Lafayette Pkwy., Rochester 10, N.Y.

NORTH CAROLINA: Mrs. Charles G. Ward, 1536 Iredell Dr., Raleigh, N.C.

NORTH DAKOTA: Grace Alphson, 823 Belmont, Grand Forks, N.D.

OHIO: Mrs. Merle Simpson, 143 Eureka, Lima, Ohio.

OKLAHOMA: Katherine Bales, 821 E. Pine St., Enid, Okla.

OREGON AND IDAHO: Mrs. Harold Palsey, R.R. 1, Box 74, Hillsboro, Ore.

PENNSYLVANIA: Mrs. Henrietta Yates Taylor, 729 Brookline Blvd., Pittsburgh, Pa.

RHODE ISLAND: Mrs. Virginia Hornby Howland, 15 Harding St., Pawtucket, R.I.

SOUTH CAROLINA: Mrs. Baylus Cade Love, 730 Rutledge Ave., Charleston, S.C.

TEXAS: Mrs. Franz W. Zeiske, Bellville, Tex.

VERMONT: (with Maine).

VIRGINIA, DELAWARE AND DISTRICT OF COLUMBIA: Anne Monroe, 718 Duke St., Alexandria, Va.

WASHINGTON-MONTANA: Mrs. B. C. Neustel, Country Home Estates, R. 7, Spokane 12, Wash.

WEST VIRGINIA: Anne Greene Porterfield, Charlestown, W.Va.

WISCONSIN: Miss Charlotte Miller, 1513 Torreson Dr., Manitowoc, Wis.

Δ Z ALUMNAE AND COLLEGE MEMBERS

ORDER YOUR OFFICIAL Δ Z JEWELRY DIRECT FROM THIS PAGE—TODAY!

DELTA ZETA

BADGE PRICE LIST

STANDARD BADGES

With Pearls and One Zircon, Set Flush	\$11.00
With Pearls and One Zircon, Tiffany Set	11.00
With Pearls and One Brilliant Cut Diamond, Flush	13.50
With Pearls and One Brilliant Cut Diamond, Tiffany	13.50
With Pearls and One Medium Size Diamond, Flush	18.00
With Pearls and One Medium Size Diamond, Tiffany	18.00
With Pearls and One Extra Size Diamond, Flush	22.50
With Pearls and One Extra Size Diamond, Tiffany	22.50

Be sure to specify your choice of setting for the Diamond in Flame, Flush or Tiffany. Flush settings will be used if no choice is stated.

When ordering Badges, please have your Chapter Secretary fill out an official badge order and forward same to the Executive Secretary for her approval. Your Fraternity requires this in every case.

Recognition Pin, Staggered Letters, Gold Filled	\$ 1.00
10 Karat	2.00
Mother's Pin, Plain	2.50
Mother's Pin, with Pearls	3.50
Pledge Pins, with Safety Catch	per dozen 12.00

GUARD PIN PRICES

SMALL	Single Letter	Double Letter
Plain	\$2.25	\$ 3.50
Crown Set Pearl	6.00	10.00
LARGE		
Plain	2.75	4.00
Crown Set Pearl	7.50	12.50

Be sure to mention the name of your chapter when ordering a guard for your pin.

20% Federal Excise Tax must be added to above prices; also state sales and use tax where they are in effect.

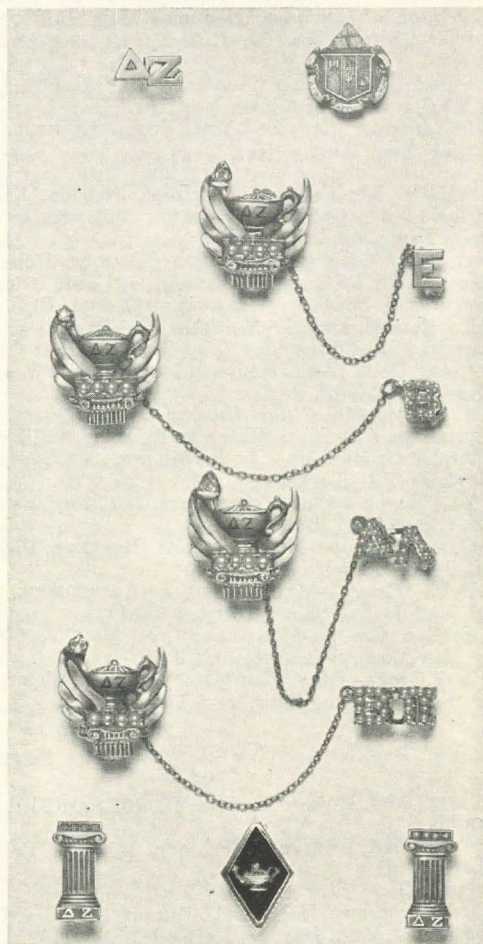

Delays in delivery will be avoided if proper official release accompanies the order.

Satisfaction is guaranteed on all orders.

SEND TODAY FOR YOUR FREE PERSONAL COPY OF

THE *Gift Parade*

YOUR GUIDE TO WHAT'S NEW IN FRATERNITY JEWELRY AND WARTIME GIFTS
ALL IN FULL COLOR—INCLUDING NEW FEATURES EXCLUSIVE WITH

YOUR OFFICIAL JEWELERS

BURR, PATTERSON & AULD CO.

ROOSEVELT PARK

DETROIT 16, MICHIGAN

AMERICA'S OLDEST—AND MOST PROGRESSIVE—FRATERNITY JEWELERS



NATIONAL
LIBRARY BINDERY
COMPANY
OF INDIANA, INC.

546 SOUTH
MERIDIAN STREET
INDIANAPOLIS