

Volume 42 · Number 3 · MARCH 1953

The LAMP



of Delta Zeta

THE LAMP OF DELTA ZETA

ELLEN KROLL JENKINS
Editor

Contents for MARCH, 1953

Woman of the Year for 1952 Is Dorothy Walker Scott	191
Gamma Phi Chapter Is Installed at State Teachers College	195
Joyce Margaret Hamman, Alpha Kappa '51	197
High Office Recognition Won by Betty Marshall Graydon, now U.S. Commissioner in San Diego	198
Anne Singleton, Alpha Sigma, Becomes Chairman National Pledge Training Committee	199
Graduate Assistantships Announced	199
National Pledge Training Committee Members Announced	200
President of Portland, Oregon, Alumnae Chosen for Post of Regional Director	201
Fraternal Fortunes Are Interwoven—So We'd Better Live and Let Live	202
Picture Highlights of '52	203
New Book <i>Bridge Across Hell</i> by Jessie Emerson Moffat Has India Locale	208
National Delta Zeta Secretary Has Achieved Fine Record of Service	208
Ellen Kroll Jenkins, New LAMP Editor	209
Sonnet Commemorates Golden Jubilee	209
Delta Zetas Find Up-in-Air Profession Appeals	210
Eleanor Clarkson Becomes Assistant Treasurer of Church Foreign Division	211
Juanita Holmes Cited for Outstanding Work as Teacher	212
New Director of Province VII (South) Takes Office at Golden Jubilee	213
Presidency of Orchid Society of California Achieved by Rachel Parker	214
Dorothy Scott Proposes Delta Zetas Help with Cottage for Blind	218
Looking into Books by Delta Zetas	219
Three Founders Are First Members of Order of the Golden Rose	220
1952 College Picture Parade	221
Panhellenic Projects Parade Goes on TV in Seattle with 30-Minute Services Show	227
Children's Educational Radio Programs Directed by Alice Gallup Win Acclaim	228
Progress in Panhellenic Reported by State Chairman of New Hampshire and Vermont	229
Extensive Speaking Tours Are on Regular Schedule of Delta Zeta Expert	230
Coe College's Prof. Alma Turechek Translates Czech Folk Songs	231
Judging County Fairs Is the Busy Schedule of Trained Iowa Homemaker	232
Aluminations by Gradabouts	234
Review of Collegiate Spot News Items of 1952	240
Births	242
Marriages	243
The Flame Eternal	247
Directory	248

THE LAMP OF DELTA ZETA is published four times a year in September, December, March, and May by the George Banta Publishing Company, official printers to the sorority, at 450 454 Ahnaip Street, Menasha, Wisconsin.

\$2.00 per year. Life subscription \$25.00. Printed in U.S.A.

Entered as second class matter October 18, 1909, at the postoffice at Menasha, Wisconsin, under the Act of Congress of March 3, 1879.

Acceptance for mailing at special rate of postage provided for in section 1103, Act of October 3, 1917, authorized September 26, 1918.

Send all material for publication to Mrs. Paul L. Jenkins, 4 N. Butler, Apt. 7, Indianapolis, Indiana; all changes of address and advertising information to Miss Irene C. Boughton, 450 Ahnaip St., Menasha, Wisconsin, or 1325 Circle Tower, Indianapolis 4, Indiana.

COPYRIGHT 1953 BY DELTA ZETA SORORITY

Postmaster: Please send copies returned under labels form 3579 to Delta Zeta Sorority, 1325 Circle Tower, Indianapolis 4, Indiana.



DOROTHY WALKER SCOTT, *Epsilon* and member of Foothill Alumnæ, is Delta Zeta's 1952 Woman of the Year. Beside her is Lana, Dorothy's faithful Seeing Eye dog.



Woman of Year for 1952 Is Dorothy Walker Scott; Four Named for Court of Honor

Doctor, lawyer, merchant, chief? Which? Delta Zeta's "Women of the Year" recipients offer a variety of interests which make them a "benefit to the community" of which they are a part.

On the 50th birthday of Delta Zeta, examination of leadership records of the five alumnae members who have won top honors for the "Woman of the Year" award indicates any one of them might serve as a pattern for Delta Zetas to follow.

For the meaning of this award, its original intent is reviewed. The award was established in 1950 as an annual tribute to ideals of the six founders of the Delta Zeta sorority. The "Woman of the Year" is chosen for most truly exemplifying the principles of the sorority in her daily life.

Candidacy is based on her success as a wife and mother, as a leader in her church, as an educator, or in any of the business and professional fields. The over-all requirement is that she be "a benefit to the community of which she is a part."

The winner is chosen each year by a national jury of the sorority from alumnae candidates submitted by collegiate and alumnae chapters of Delta Zeta. As the quality of the entries has been so superior each year, the judges have established a Court of Honor for those who were the strongest contenders for the award.

Sponsored by Pasadena-Foothill Alumnae Chapter

FROM the long list of candidates for Delta Zeta's highest alumnae award, the judges chose Dorothy Walker Scott, Crusader for the blind.

Dorothy was initiated into Delta Zeta at Epsilon chapter at the University of Indiana where she met and married her husband. They have two children.

After the birth of her first child, her sight began to fail. Since that time, Dorothy has not allowed blindness to keep her from being an inspired wife, mother and community leader.

Out of her own experience she developed an ardent desire to help others who were blind. With the aid of her Seeing Eye dog, "Lana," she has

crusaded for the blind. She has spoken before 75 clubs in California and was instrumental in getting a bill through the state legislature requiring the compulsory licensing of all dog trainers for the blind.

Dorothy is now president of the Braille club of Pasadena and has interested the Foothill Alumnae of Delta Zeta in helping her to raise money for a home for the blind.

Because of the inspiration Dorothy has brought to those who work with her, her Delta Zeta sponsors for this award, say of her, "Dorothy lives, not in darkness, but in the fullest sunlight."

Court of Honor

ANN JACK BENNER (Mrs. Harlan) Honolulu, Hawaii

Ann Benner's candidacy was sponsored by the Honolulu Alumnae chapter which she has served so efficiently as president. She is known as an outstanding community leader.

Now general chairman of the YWCA adult education program, she has been a member of the YWCA board since 1939 and has served as its president. Among her other activities, Ann

may also list the Volunteer Placement Bureau, Girl Reserves, We, the Women, Symphony and Fine Arts groups, Community Chest, church affairs, AAUW and past president of Panhellenic.

On Dec. 7, 1941, Ann and her husband found a part of the U.S. Army digging in on the beach of their country home at Wailua, Oahu. Undismayed, the Benners opened their home to the soldiers, served food and showed movies. When



Delta Zeta's "Woman of the Year" Dorothy Scott, is honor guest at 1952 Founders' Dinner at Jonathan Club attended by the Los Angeles Alumnae. (Honor Guest is second from left in back row.)



ANN JACK BENNER, *Beta Kappa*

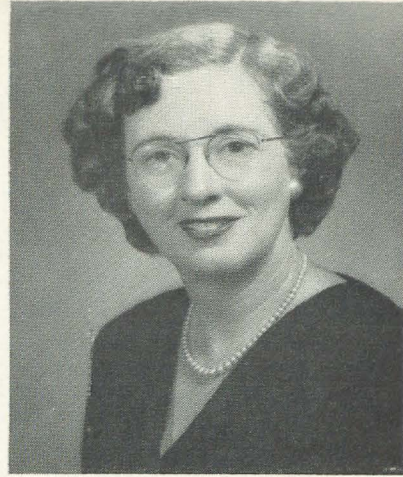

SARA JIMMERSON COLEMAN, *Beta Mu*

the U.S.O. canteen was established next door, Ann was chosen to be in charge. She also works as a Grey Lady now and contributes many hours in service to the Red Cross.

Ann was a member of Beta Phi Alpha at Coe College and was initiated into Delta Zeta at Beta Kappa chapter at Iowa State.

ELSE JAEGGI HESS (Mrs. Harry Lee)
Oakland, California

Chosen for Delta Zeta's Court of Honor because of her leadership in community affairs.

Besides being a wife, homemaker, and mother to one son, she has been active in church work, local government, teaches night business classes and serves as a substitute teacher for Oakland schools.

Her major philanthropy has been the aiding of Displaced Persons. Since the end of World War 2, she has sent over 500 packages of food and clothing to destitute families in Holland, Germany and Poland. In 1950 she flew to Europe to visit many of these families for first hand information on their needs. She makes many talks to club groups on the plight of the Displaced person. She has obtained sponsors for 50 orphan children, a boys' orphanage and an organization (equivalent to our YWCA) for homeless girls.

Else was initiated by Mu chapter, University of California and works with the San Francisco, Bay Cities Alumnae of Delta Zeta. She was sponsored by this latter group and also by San Jose Alumnae chapter and Gamma Lambda chapter.



ELSE JAEGGI HESS, *Mu*



M. IRENE GRIEVE, *Phi*

SARA JIMMERSON COLEMAN
(Mrs. James E.)
Lakeland, Florida

Sponsored by her own college chapter, Beta Mu, for which she is now Alumnæ advisor, Sara Coleman is known as a teacher and Christian leader as well as a successful wife, and mother of two sons. She is at present the advisor for the kindergarten and primary departments in Florida Southern College where she teaches five courses. In past years she has served as a church leader, as grade school principal, and leader in several educational associations. Besides arranging book exhibits which feature advances in her teaching field, she is widely sought as a speaker before PTAs and other educational groups. She has recently been given a citation by Dr. Judd M. Spivey, president of Florida Southern College for meritorious work as a teacher.

• • •

DR. M. IRENE GRIEVE
Spokane, Washington

Irene Grieve's college chapter was Phi. She became a charter member and president of the Spokane Alumnæ chapter. She is on the staffs of Spokane's three major hospitals and served last year as president of Booth Memorial hospital, maintained for unwed mothers. Dr. Grieve is president and the only woman on the board of incorporators for the Spokane Blood Bank.

She gives volunteer health check-ups to grade school children as well as annual physical check-ups for all women students at Eastern Washington College of Education. For several years she has taught a hygiene course at Whitworth College.

Besides her interest in the Guild of her church, she has served on the following executive boards: Girl Scouts, YWCA, Traveler's Aid, and Safety Council. She was also president of Zonta. She is a member of many organizations connected with the medical profession.

Irene Grieve's sponsor for this Delta Zeta honor was the Spokane Alumnæ chapter.

"Woman of the Year" Honored

AT THE Founders' Day banquet at the Jonathan Club in Los Angeles Betsy Bradley Leach presented to Dorothy Walker Scott, Epsilon, the "Woman of the Year" award in behalf of National Council of Delta Zeta, for her many years of unselfish work in behalf of the blind.

During her present term as president of the Pasadena Braille club a recreation center for the blind has been established in Pasadena. Dorothy has taken an active interest in legislation to help the blind and was instrumental in obtaining passage of Guide Dog Bill 2391 in 1947, regulating establishment and operation of guide dog schools. Under an appointment by Gov. Earl Warren she served for three years as a member of state board of inspection of such schools. She helped to establish the Foothill Service club for the blind in Glendale, and is known throughout Southern California as a talented speaker before service club, civic, and school groups.

Dorothy's dream of the future is to build a home for the aged blind for at present there is no such home west of the Mississippi. Dorothy Scott, Woman of the Year, truly walks in the light of the lamp.



DOROTHY WALKER SCOTT, *Woman of the Year*, Receives Gift from Betsy Bradley Leach



GAMMA PHIS ASSEMBLE FOR INFORMAL PHOTO. In front row, kneeling: Angelene Nese, Jean Caldwell, Patricia Jackson, Mary Ann Mizikar, Barbara Tishon, Hazel Jean Groves, Janet Madden. Second row: Elinor Kintz, Madeline Chuba, Jo-Dell Kissinger, Wanda Sessler, Nadia Malick, Dolores Jurella. Back row: Lee Dively, Norma Lukas, Janice Lutes, Gloria Frank, Patricia Neuroth, Helen Madden, Eleanor Del Vecchio.

Gamma Phi Chapter Is Installed at State Teachers College

A NEW addition—Gamma Phi chapter—was installed on November 1 at State Teachers College, Indiana, Pennsylvania.

The local group of Beta Sigma Chi, established by twelve girls, interested in forming a sorority to conform to their high ideals, contacted Mrs. Russell T. Costello, Panhellenic delegate, who visited the college.

An impressive pledging service was held in Fisher auditorium for twenty-four girls and Miss Margaret Stewart, faculty advisor, and Mrs. M. L. Rider, honor initiate. Mrs. Evelyn Costello, national panhellenic delegate, officiated at the service with Mrs. Lucille May, province director, Miss Irene Boughton, executive secretary, Mrs. Violet Whitfield, extension vice-president, and girls from the Omicron chapter of the University of Pittsburgh.

Initiation was held November 1. Donna Parks, Ruth Ireland, Norma Kraus, Helen Hampers, Jeanne Doyle, Nancy Creasey, Helen Patterson, Ann Stinson, Arlene Scott and Betty Pickering of Omicron chapter, assisted.

The formal installation banquet was held after the initiation in the Fellowship Hall of the

First Methodist Church. Fragile Killarney rose center pieces graced the tables, and green candles lent their soft lights to the solemn occasion.

The program was presided over by the toast-mistress, Mrs. Whitfield. Addresses of welcome were given by Arlene Scott, president of Omicron, Eunice Walker, Panhellenic president of State Teachers College, and Mrs. May. Responses by Patricia Neuroth, president of Gamma Phi, and Miss Stewart, faculty advisor of Gamma Phi, were followed by introductions and greetings by Miss Boughton. An unforgettable speech, "Not Good if Detached," was given by Mrs. Costello. Mrs. Whitfield presided at the installation of the chapter and Dr. Edna Hays, Panhellenic advisor, responded with the acceptance of the chapter. The songs "Flowers I Give to Thee" and "Remember" sung by the Omicron chapter ended the program.

The following girls are the officers of the new chapter. Patricia Ann Neuroth, art junior, president of Gamma Phi, is active in the YWCA, Art club, Winter Sports club, and intramural sports. The vice-president is Lee Dively, an elementary senior, who was secretary-treasurer in the Inter-collegiate Conference on Government, is on the



AT THE INSTALLATION BANQUET: Mrs. Leland B. May, Province Director; Miss Irene C. Boughton, executive director; Dr. Edna Hays, Panhellenic advisor; Mrs. Robert Whitfield, extension Vice-President; Arlene Scott, president of Omicron chapter; Patricia Neuroth, president of Gamma Phi chapter; Mrs. Russell T. Costello, National Panhellenic delegate; Eunice Walker, president of Panhellenic; Miss Margaret Stewart, faculty advisor of Gamma Phi.



PAUSE FOR TEA AT THE GAMMA PHI RECEPTION

school paper, and is in the Winter Sports club, YWCA, and Women's Varsity "I."

The second vice-president, Wanda Sessler, known for her charming soprano voice, enjoys sports and is active in A.C.E., and the YWCA. Angeline Nese, corresponding secretary, is in Newman club and Elementary club. Janice Lutes, recording secretary is active in the Canterbury club, YWCA, A.C.E., and Winter Sports club.

The treasurer, Eleanor Della Vecchio a member of the Kappa Omicron Phi, honorary home economics fraternity, is the treasurer of Newman club, active in the Winter Sports Club and in Home Economics Club.

Sunday morning, November 2, the new Delta Zeta members attended a meeting with the national officers and found out their new duties



NEW INITIATES INTO GAMMA PHI CARRY DELTA ZETA ROSES. Kneeling in front row are: Angeline Neal, Jean Caldwell, Patricia Jackson, Barbara Tishon, Jean Groves, Janet Madden. Middle row: Elinor Kintz, Mary Lou Reiser, Nadia Malick, Wanda Sessler, Madeline Chuba, Jo-Del Kissinger, Dolores Jurella, Eleanor Del Vecchio, Margaret Stewart. Back row: Lee Dively, Norma Lucas, Laura Emrick, Janice Lutes, Gloria Frank, Joanne Rowe, Patricia Neuroth, Mrs. Maurice Rider, Helen Madden.

as a part of the family of Delta Zeta.

Parents of the initiates, faculty and students were guests at the tea held in the attractive reception lounge of John Sutton Hall on Sunday afternoon. Flowers from the various organizations on the campus decorated the lounge and the gifts received by the new chapter were on display. Mary Lou Patton, member of Sigma Kappa, provided soft background music. Hostesses at the tea table were Mrs. M. L. Rider, Mrs. Gabn Besco, Misses Jean Groves, Angeline Nese, Madeline Chuba, and Dolores Jurella.

In the receiving line were Mrs. Whitfield, Mrs. May, Miss Boughton, Mrs. Costello, National officers, and Dr. Edna Hays, Miss Stewart, and Miss Neuroth.

The tea concluded the activities of the installation weekend and the members of Gamma Phi are proudly looking forward to creating an important niche in Delta Zeta.

The chapter roll is as follows: Patricia Ann Neuroth, Lee Dively, Wanda Sessler, Angeline Nese, Janice Lutes, Eleanor Della Vecchio, Jean Caldwell, Madeline Chuba, Janet Madden, Dolores Jurella, Barbara Tishon, Helen Madden, Gloria Frank, Norma Lucas, Hazel Jean Groves, Mary



UNDER THE ARCHWAY AT THE GAMMA PHI RECEPTION

Lou Reiser, Jo-Ann Rowe, Laura Jean Emerick, Mary Ann Mizikar, Jo-Del Kissinger, Patricia Jackson and Elinor Kintz.

Joyce Margaret Hamman, Alpha Kappa '51

ALL Alpha Kappas are justifiably proud of our "Lady Marine," Lt. Joyce Hamman, who became affiliated with the first women officers' training class since the war at Quantico in the summer of 1949. She was commissioned in September 1951. Following a four weeks' orientation course, Joyce was assigned to the Marine Corps recruit depot at San Diego and is now officer in charge of service record book interview and classification group of the separation battalion. Her group is responsible for bringing up to date the records of all Marines returning from Korea before they are released to active duty.

During her undergraduate days at Syracuse University, Joyce was very active in college and sorority affairs. She was house president her senior year.

Completely won over by California, Joyce says the Marine Corps recruit depot is a very pretty base located about a mile from the heart of San Diego, the buildings are cream stucco in Spanish architecture, the lawns are well kept and most of the shrubbery of the flowering variety, and she

rates the Officers' club tops of any she has seen for atmosphere and appearance. All this "along with the California climate makes for an ideal situation—this is the thing."



LT. JOYCE HAMMAN, Alpha Kappa, in the Marine Corps in San Diego.

High Office Recognition Won by Betty Marshall Graydon, Now U.S. Com- missioner in San Diego

BETTY MARSHALL GRAYDON of Gamma Omicron Chapter (San Diego State College) was appointed United States Commissioner for San Diego County by the United States district court for the Southern district of California. She took her oath of office on June 2, 1952 in the Federal court room at San Diego, with many friends and government officials in attendance.

In 1950 Mrs. Graydon was selected for the Delta Zeta Court of Honor. She was selected for membership in Delta Zeta when the undergraduate chapter was installed at San Diego State College, and she is now a member of the San Diego Alumnæ chapter.

Mrs. Graydon was appointed assistant United States attorney for the Southern District of California in 1938, and since 1944 has been in charge of the San Diego office. Before leaving Los Angeles for San Diego she was active in the Phi Delta Delta international legal fraternity, serving as president of the local alumnæ chapter.

In 1930 Mrs. Graydon graduated cum laude from the college of law of Loyola University at Los Angeles, and in 1931 received her Master's degree. Among the interesting cases she has prosecuted are the famous "slave case," resulting in the conviction of Elizabeth Ingalls charged with holding 57-year-old Dora Jones in slavery for some 40 years; the Woodbine Creek opium smuggling case, involving smoking opium valued at \$75,000; and the Leonard Collins murder case, convicted of the rape and murder of an 8-year old Indian girl.

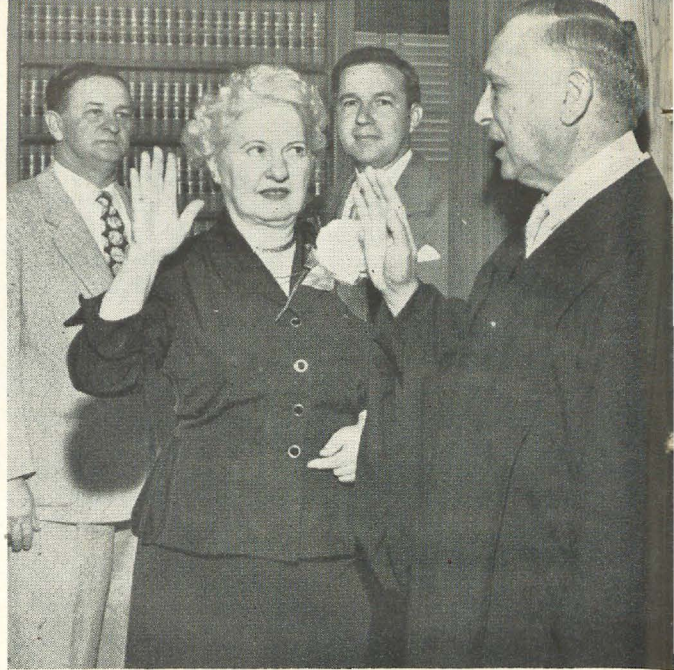

OATH OF OFFICE of United States Commissioner for San Diego County is administered to Betty Marshall Graydon of Gamma Omicron chapter, by U. S. Judge Jacob Weinberger. Standing back are Norman W. Neukom, chief assistant U. S. attorney and Charles E. Burch, Jr., president of San Diego Bar association.

Mrs. Graydon is also past president of the Women Lawyers' club in Los Angeles, the Los Angeles Open Forum Breakfast club, the San Diego Federal Business association (the only woman in the U.S. to hold such office), and the Soroptimist club of San Diego. She is also a member of the State Bar of California and the San Diego County Bar association. And, what is very important to Mrs. Graydon, she is a Native Daughter of California.

Of the Delta Betas in San Diego, the new U. S. Commissioner says: "I thoroughly enjoy my association with the Delta Zetas, and especially do I enjoy assisting the undergraduate girls with rushing and with their benefit card parties, etc. They are a lovely group of accomplished young women, and I have faith that such as they, will take an active part in government and to keep the United States a truly great country."

• • •

Tips on Building Alumnæ Membership

The need for a planned and written program to increase membership in alumnæ chapters is stressed by Bert Neiman, director of Region Four. "No informed alumna is a disinterested alumna," she says. "Rush your alumnæ who haven't been out for awhile. Send them special invitations. Have a printed program," she suggests and adds that a card index file with information upon every member and every prospective member is helpful.

Anne Singleton, Alpha Sigma, Becomes Chairman National Pledge Training Committee

By Virginia Clark (Mrs. T. Crawford Clark), *Immediate Past Chairman of Pledge Training Committee*

MY FIRST introduction to Anne was as a rushee at Alpha Sigma chapter at Florida State University. During this brief whirlwind and we thought "how quiet she is," she

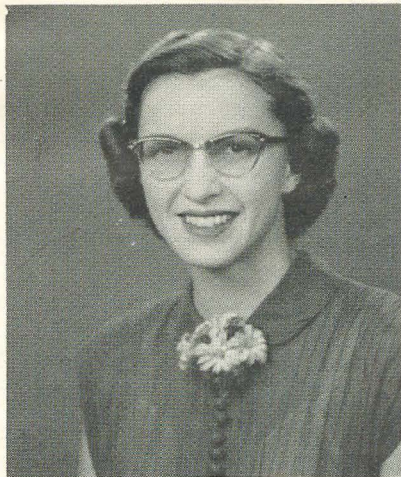

ANNE SINGLETON, *Chairman*

made the D.Z.'s give their all to impress her with their reasons for becoming a Delta Zeta. Since pledging, Anne has been giving her all to Delta Zeta.

She received an A.B. in education, majoring in

library science. During those four years she served as LAMP editor, treasurer and vice-president, in charge of pledge training. Her campus honors were varied and many; they included junior counselor, Senate representative, treasurer of Women's Student Government, Member of YWCA, Spanish honorary—Esteres, Life Saving corps and Phi Kappa Phi. In 1948 she attended Delta Zeta National convention at Swampscott.

Anne's quietness gives way to a vivacious personality and sharp wit that keep the corners of one's mouth ever turned up. She is very dependable, has a keen understanding of human nature and a tactful manner of accomplishing her point when working with Delta Zetas as individuals or as chapters. Anne worked with me for four years on the National Membership committee.

During these four years Anne worked as librarian of the Bartow library in Bartow, Fla., where she was very active in civic and church affairs and a member of the Pilot club. She has now returned to her native Miami, where she is working in the Children's department of the Miami Public library.

By now you can tell how proud I am to introduce to you the new chairman of the National Pledge Training committee, the committee formerly known as the National Membership committee. Anne will be ever ready to help you as she has others in the past.

Graduate Assistantships Announced

APPPLICATIONS are being taken by Syracuse University for graduate assistantships preparing for personnel work in high schools, colleges and universities as advisers of girls, deans of women, counselors, heads of residences and social directors.

Each assistantship is equivalent to a grant of \$1200 to \$1500 per year, awarded in terms of room, board and tuition.

For application forms and detailed information, address Dr. Ruth Haddock, Assistant Director, Syracuse University, Syracuse 10, New York.

☆ ☆ ☆

Six graduate assistantships for women in coun-

seling and guidance are available at Ohio Wesleyan University. While taking courses toward M.A., candidate serves as assistant to resident counselor in a dormitory. Write Miss Audrey M. Parker, Dean of Women.

☆ ☆ ☆

Fifteen \$650 full tuition fellowships are offered for the first time for 1953-54 by Radcliffe College Management Training program, a one-year graduate course in personnel and business administration tailored for specific needs of women. A recent survey indicates need for women to fill administrative positions.

National Pledge Training Committee Members Announced

By Virginia Clark (Mrs. T. C.) and Anne Singleton

**RUTH DRAPER CHURCH (Mrs. Paul),
Epsilon**

Graduated from Indiana University in 1949. Shortly after graduation Ruth married an engineer. They have one daughter. They move around a good deal and are now living in La Porte, Ind.

MARY CONROY, Epsilon

Graduated from Indiana University in 1951. Mary was winner of the Florence Hood Award at the 1950 convention. She is now living in Hamilton, Ohio.

**MARY MARGARET CALHOUN FORE
(Mrs. Sam L.), Alpha Psi**

Graduated from Southern Methodist University with a B.A. degree in English. She served her chapter in many capacities which included its presidency and was very active in campus affairs, being a member of Alpha Lambda Delta and Mortar Board. She lives a very busy life as the wife of a Methodist minister; they make their home in San Antonio, Texas.

**MARY ANN GALLATIN FRENCH (Mrs.
John), Alpha Epsilon**

Graduated from Oklahoma A. & M. where she served as vice-president and president of her chapter. She is now serving as Panhellenic representative for the Oklahoma City alumnae and pledge adviser for Gamma Upsilon chapter.

**GAYLE MATHIAS GALLAGHER
(Mrs. Bill), Beta Rho**

Graduated from Michigan State College in 1952. She is living in her home town, Royal Oak, Mich., while her husband is serving with the Armed Forces.

JANET HART, Beta Chi

Graduated from Wittenberg College in 1952 where she was president of the chapter. She is now working as elementary art supervisor for schools in Goshen, Ind.

MARJORIE JENKINS, Alpha

Graduated from Miami University in 1951 with an A.B. in English. Her chapter offices included its presidency. She was very active in campus affairs and a member of Phi Beta Kappa. Since graduation she has been working in Washington, D.C.

PATRICIA ANN MIX, Alpha Psi

Pat graduated from Southern Methodist University in 1951 where she majored in journalism and advertising. She was a member of the 1951 Honor Court for the Grace Mason Lundy Award. She is now employed by the Chamber of Commerce in Albuquerque, N.M.

BARBARA OPPEL, Gamma Beta

Graduated from the University of Connecticut in 1951. She served her chapter as rush chairman and president and was a delegate to the 1950 national convention. She now lives in Branford, Conn.

**RUTH LUNDGREEN PASLEY
(Mrs. Harold), Chi**

Graduated in 1935 from Oregon State College. She lives in Hillsboro, Oregon with her husband and four children, all of whom lead a very busy life. Ruth has served for several years as Oregon State chairman.

BESS STEVENSON, Alpha Sigma

Graduated from Florida State University in 1951 where she served as president of the chapter. She was a delegate to the 1950 national convention where she took an active part on the Standards program. She is working as executive secretary for the Meridian Civil Defense.

**MARY FRANCES STRICKLAND,
Alpha Sigma**

Fran graduated from Florida State University in 1951. She received many campus honors which included Phi Beta Kappa, Phi Kappa Phi and Mortar Board. She was a member of the Honor Court for the Grace Mason Lundy Award in 1951. She is now living in Atlanta, Ga., where she works for Eastern Air Lines. She is rush chairman for the Atlanta alumnae.

**GRACE DE WOLF TRICE (Mrs. W. B.),
Alpha Sigma**

Graduated in 1947. She lives in Ocala where her husband is a teacher. They have a son two years old. Grace was one of the several Delta Zetas that worked so hard to organize the newest alumnae chapter in Florida, the Ocala group.

President of Portland, Oregon, Alumnae Chosen for Post of Regional Director

GENEVIEVE RALL LEVETON, Chi (Mrs. Joe) of Portland is now Regional Alumnae Director for Region Five taking the place of Helen Myer Craig, who is spending her time convalescing from an illness.

Region Five consists of the states of Arizona, California, Nevada, Utah, Washington, Oregon, Idaho and Montana. Genevieve's duties will be to keep in close touch with all alumnae chapters



GENEVIEVE RALL LEVETON, CHI, ALUMNAE
DIRECTOR REGION FIVE

by correspondence and official visits as directed by National Council. She shall encourage the formation of new alumnae chapters where feasible and will help to promote coordinated activities between alumnae and undergraduate members.

Genevieve is a hard worker. Her interest and vitality have fired the Portland Alumnae to set new goals and to attain them. She made all the contacts and sold seven ads to cover the cost of our directory.

Another plan of Genevieve's, due almost entirely to her super-salesmanship and that of Joe, her husband (owner and operator of two drug stores) was a raffle. They sold around 80 books or more!

Genevieve served as president so well in 1951-52, she was elected to a second year, and attended the Golden Jubilee Convention in New Orleans.

Her B.S. degree is from Oregon State College.

A son, Peter, a sophomore, is 15 years old and a yell king on the Junior varsity rally squad.

She is president of Sellwood Chapter Order of DeMolay Mothers' club; Precinct committee-woman for the Republican party, Ways and Means chairman for Cleveland High School PTA—she is active in AAUW, League of Women Voters, Lions Auxiliary, and Arts and Crafts society of Portland; and in United Fund drives and March of Dimes.

EUZETTA HOLEMAN MCKEE, Chi



KENTUCKY'S GOLDEN JUBILEE STATE DAY was held interestingly enough in the Gold Room of the Lafayette hotel, Lexington, with the theme of the "Chain of Gold." Nearly a hundred Delta Zetas attended the celebration. State Chairman Hollis Huddle O'Neal had arranged the program. Speakers and topics were: Margaret Lee Hanley, "The Meaning of Delta Zeta"; Helen Fry, "Delta Zeta Is You"; Mrs. P. K. Holmes, the dean of women of the University of Kentucky on "Delta Zeta at the University of Kentucky"; Margaret Pieratt, "Delta Zeta Alumnae"; Evelyn Costello, National extension vice-president, "The Future of Delta Zeta" and Gertrude Collins "The Gold in Delta Zeta."

Fraternal Fortunes Are Interwoven— So We'd Better Live and Let Live

*By Gladys Drach Power, NPC Chairman for College Panhellenics
and former National President of Alpha Chi Omega**

"JO US, fraternity life is not the enjoyment of special privileges, but an opportunity to prepare for wide and wise human service."

Commenting on this paragraph, from "The Panhellenic Creed" adopted by the women's general fraternities in 1915, Mrs. Gladys Drach Power, NPC Chairman for College Panhellenics, has editorialized on behalf of improved cooperation and attitudes.

"On any campus," she points out, "there can exist circumstances which give an advantage to a few fraternity chapters over the others. This advantage may have been gained originally through early entrance to the campus, geographical reputation, prominent alumnae in the community, and chapter accomplishments which have developed a prestige. Sometimes these fraternity chapters have come to assume this position as their right and think of it as the result of inherent superiority.

"Such thinking is fallacious, for through the years these chapters have had an opportunity to develop those fine resources gradually. Should not the fraternity chapters which are young or struggling on a campus also be given an opportunity to develop those same resources now? The answer to that is unquestioned and can be nothing but 'yes.'

"There is also another truism in Panhellenic, which no fraternity must overlook; that every fraternity in the National Panhellenic Conference has young or struggling chapters somewhere and need the opportunity to develop their resources for strength. Every fraternity is at the top somewhere, but no fraternity is at the top everywhere.

"There is no such thing as inherent superiority of a group or a right to advantages that are not

* This editorial, by Mrs. Power, is reprinted from Interfraternity Research & Advisory Council bulletin of Feb. 6, 1953.



NPC LEADER, SPEAKER, WRITER . . . Gladys Drach Power (Mrs. Harry H.), past president of Alpha Chi Omega, gave outstanding address, "Matched With This Hour" at Delta Zeta Golden Jubilee Convention. Recent editorial by her is reprinted herewith in LAMP.

mutually shared by other groups. There is no such thing as the strength of a Panhellenic being measured by the strength of the strongest groups, but on the contrary, just the opposite is true.

"The fortunes of the fraternities are interwoven and intertwined, and the fortunes of a Panhellenic system on any campus are threatened if chapter after chapter is failing to maintain stability, and, through discouragement, is withdrawing from that campus. There is no surer way to bring deterioration or even complete extinction. Therefore, it is vitally essential that programs and rushing systems be adopted on every campus to give equal advantages and opportunities to all fraternities, to make the Panhellenic Creed a living belief, and to be guided by its precepts."

• • •

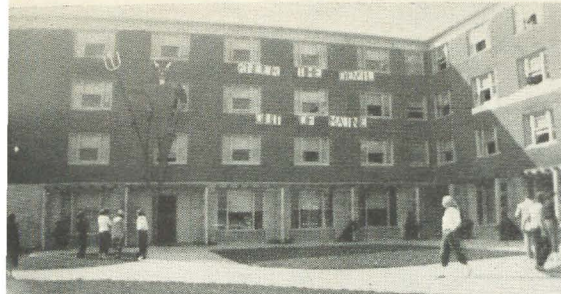

Right: LENETTE NEWELL, head cheerleader Colorado A. & M. Represented Aggies at National Student conference in 1952. Active in Hesperia, Hikers' club, Omicron Nu, home economics club and Beta Sigma chapter.



DEVIL WITH PITCHFORK, Gamma Beta's Homecoming display, "Knock the Devil out of Maine."

GAMMA CHAPTER'S FORMAL at White Pine Inn, Bayport, Minn.



Below: GAMMA EPSILON gives "South Pacific" party with food, costumes, decorations, music and atmosphere carrying out the theme.



Picture Highlights of '52



Left: GAMMA TAU PRESIDENT, Marjorie Baker, past house chairman and Standards chairman at Bowling Green, Panhellenic Council sec'y, Future Teachers of America, librarian, Usherette sec'y, Gamma Theta Upsilon, Bowling club, Rifle club, Women's Recreational association, Student Christian Fellowship, A.C.E., Dean's List.

Above: BETTY SCHMIDT, Psi chapter, Franklin College, receives floral bouquet as "Sweet-heart of Franklin Independent Men."

DELTA ZETA map made by Gamma Tau pledges admired by Joyce Crede.



MARGARET STRUBLE TYLER, Tau, Milwaukee's "Woman of the Year" was honored at visit of Milwaukee alumnae to the chapter house at Madison.

GUEST SPEAKER, Gertrude Houk Fariss, past Nat'l. Pres. chats with Chi chapter members, following her talk to high school seniors in Corvallis. Gertrude, is State President of A.A.U.W., has many requests for speaking engagements for A.A.U.W., Panhellenic and Delta Zeta.



OHIO DELTA ZETA LEADERS. Lael Church Miller, Betty Meyers, State Chairman and Sally Beach, Regional Alumnae Director.



50TH ANNIVERSARY OBSERVANCE BANQUET of Kansas City Alumnae, October 24, 1952. Bert Nieman, Regional Director, left, was principal speaker. Others are Margery Vaughn Kiene, Eta, president; Evelyn White Olmstead, Alpha Lambda, Panhellenic representative; Dorothy Crans Burke, Lambda, vice-president.

SURROUNDED BY ALPHA BETAS, Ruth Hyde (Mrs. Victor), second from left, commends excellent chapter pressbook. She was honor guest at dinner.



NORTHERN CALIFORNIA STATE DAY GROUP. Dr. Luella Hall, Salinas, one of speakers for 1952 observance, and Adele Thompson, Carmel (seated); Mrs. A. A. Arehart, president of Monterey Peninsula Alumnae and Mrs. Richard Ross, secretary of Pacific Grove Alumnae.



IT'S A NEW WORLD OF SOUND for Raymond King, 6, recipient of hearing aid from Long Island Alumnae.



ALUMNÆ WHO ATTENDED ALPHA KAPPA'S INITIATION LUNCHEON: Dr. Dorothy Naumann, Elaine Wright Wilkie, Leone Catterhenry, Ina Taylor, Mary Frances Sims and Viola Pollatsek.



AWARD FOR OUTSTANDING WORK is gavel presented to Delta Zeta Alumnae president, Mrs. Thomas Christy (left). Making presentation is Miss Verla Blevins (right), who attended Golden Anniversary Convention in New Orleans. Although she represented Beta Sigma at Fort Collins, Miss Blevins received gavel for the local group.



HOMECOMING GATE DECORATION made for Missouri Valley College by Gamma Gamma pledge class won first place.



GRACE YOAKLEY, Omega, became Oregon Delta Zeta "Woman of Achievement" at Oregon's 1952 State Day at Salem. She received flowers from Norma Clark, Chi, and locket from Kay Larson, Alpha Alpha, 1951 winner.



MILWAUKIE. Mae Surfus Oliger (3rd from left on divan) meets with alumnae at the home of Harriet Gorby Narrin, president.

HARD-OF-HEARING CHILD to receive scholarship for special training at University of California's Santa Barbara College —project of Ventura-Santa Barbara Alumnae chapter. Officers are Mrs. Frederick Bauer, sec'y.; Mrs. Ballard Franklin, vice-pres.; Mrs. John Prob, treas.; Mrs. Sherman Peppmuller, pres.





BALANCING THE LAMP. Marilyn Green and Barbara Underwood, Gamma Mu, at Illinois Institute of Technology.



BETTY ANN TURNER, Gamma Epsilon, '54, Drake University, has made a permanent contribution to Delta Zeta's history by drawing the design for the beautiful new rose and green flag introduced at the Golden Jubilee Convention. She also is the artist responsible for the effective scholarship cartoon used by Marguerite Havens, past national vice-president, at the Convention.

←

BETA XI TEA. Joanne Powell, second vice-president; Doris Whaley, first vice-president; Mrs. J. W. Lepine, province director; Rita Kelly Nelson, president.

→

STATE 4-H WINNER, Beverly Rutherford happily displays winning cup on piano in Chi chapter house at Oregon State College.



JOAN OUDERKIRK, president of Omicron Nu, home economics club, treasurer of TIO, senior women's honorary, senior class representative to Associated Women Students, counselor at Lory hall, in the band and member of Beta Sigma chapter at Colorado A. & M.



BETA MU ACTIVITY FOURSOME wins recognition as campus leaders at Florida Southern College. Suzanne Rose—president of the Women's Student Government; "Who's Who Among American Colleges and Universities"; Senate; Cap and Gown; corresponding secretary of chapter. Mary Carls—president of Panhellenic; Sigma Tau Delta; Kappa Delta Pi; Cap and Gown; "Who's Who Among American Colleges and Universities"; secretary of chapter. Marie Mixon—president of chapter; sweetheart of Lambda Chi Alpha. Pat Maxon—sweetheart of Sigma Phi Epsilon.

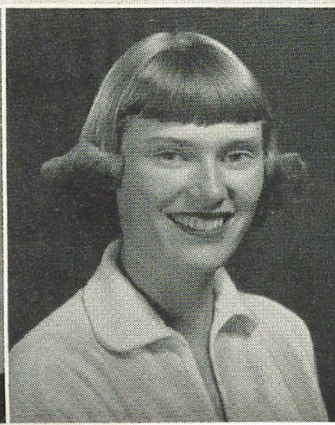



→
"INKSPOTS" rendition by Charli Panzner, Avis Buxton, Pat Heath and Ann Moran, Beta Alpha chapter, the University of Rhode Island.



BETA RHO'S NEW HOUSE at Michigan State College shows only in part but entire Homecoming display is pictured. In group at doorway are—first row (left to right): Virginia Smith, Mary Jean Morrish; second row: Caroline Newhauser, Marilyn Waldron, Dorie Bewernitz; third row: Joanne Howse, Sue Spencer.



←
DREAM GIRL, Margaret Becht, Gamma Delta, with escort, at Pennsylvania State College.



←
50-CANDLED ANNIVERSARY CAKE is cut by Joyce McCosh, president, approved by Edna Zamzow, Province Director and Shirley Hess, alumnae president at Beta Tau's Founders' Day banquet, attended by collegiate members of Nebraska Wesleyan university and alumnae.

CAROL KOWALLIS, Ideal pledge of Gamma Delta at Pennsylvania State College stands with escort in front of rose arbor.



→
"DELTA ZANIES" in the "Varsity Drag" at the University of Rhode Island are Nancy Dole, Nancy Chatterton, Ellie Toegemann, Claire Buchanan and Pat Colwell.



←
JEANANN SUNDERMAN, Omicron, is crowned "Sweetheart" by Clare Lippert, Miss Pennsylvania, at the Interfraternity Ball.

→
TWO OF THE FOUR MEMBERS of the Homecoming queen's court at Western Michigan College are Delta Zetas—members of Gamma Pi chapter. They are (standing) Ann Cefalo and Joan Fox.



New Book "Bridge Across Hell" by Jessie Emerson Moffat Has India Locale

BRIDGE ACROSS HELL, an adventurous story of modern India, by Jessie Emerson Moffat, member of the Northern New Jersey Alumnae chapter, is announced by Austin-Phelps, Inc. publishers. The people, the color and the sounds of Bombay, Calcutta and Benares, as well as other cities of the Far East, are depicted with feeling and insight.

In connection with publication of *Mrs. Gilbert Lancaster, 3rd*, a romantic novel set in New York and Continental Paris and Rome, a nation-wide contest was conducted for the best biographical sketches on "Remarkable Old People in Real Life." The subject was inspired by a character in the book, Jane Wood, called the wisest, wittiest and most unpredictable old lady in recent fiction.

Two of the winners of the contest are Delta Zetas and each has received \$50 in cash. They are Margaret M. Herrick, formerly of Washington, D.C., now of London, England, who wrote about a Chinese reformer and statesman, who at the age of 86, attained knighthood, and Mary Katherine McDougal of Abilene, Texas, who wrote about a Southern doctor, who at 90



MRS. JESSIE EMERSON MOFFAT

continues to meet the challenge of daily service to his fellowman.

Other prizes were \$200, \$100, sets of Oneida silver and 10 copies of Mrs. Moffat's current book for honorable mention.

National Delta Zeta Secretary Has Achieved Fine Record of Service

JEAN CODY SULLIVAN, elected National Secretary of Delta Zeta at the Golden Jubilee Convention in 1952, is a member of the class of '35 at the University of Alabama, where she was treasurer of Alpha Gamma chapter, house manager for three years and president. She was the first winner of the Frances Pickens Lewis award for greatest contribution to chapter progress. A graduate of the school for home economics, she is a member of the home economics honorary and of Mortar Board.

Active membership was held in the New York and Boston Alumnae chapters. During her term of office as State Chairman for Connecticut, 1942-48, she became a charter member of the New Haven Alumnae chapter. From February 1948 to June 1952, she was Province Director.

In addition to her loyal and effective leadership service to Delta Zeta, Jean has been an active community leader. Volunteer services include Cancer society, Red Cross, Easter Seal drive and Girl Scout committees for each daughter. She has served as membership chairman for AAUW, secretary of the Colonial Park Civic association, secretary of the PTA and first president and publicity chairman of the New Haven Women's Intermediate club. Jean was one of 73 interfraternity Panhellenic guests to attend the 23rd biennial convention of the Lambda Chi Alpha fraternity last fall at the Waldorf-Astoria in New York City. The Interfraternity-Panhellenic luncheon was first of its kind sponsored by a fraternity.

KAY LARSON

• • •

Ellen Kroll Jenkins, New Lamp Editor

ELLEN KROLL JENKINS, newly appointed Editor of the LAMP, whose work will begin with the next issue is a young woman of exceptional ability and great personal charm. Her home is in Indianapolis where she is in her sixth year as librarian, year book advisor, and English teacher at Thomas Carr Howe High School.

Ellen did her undergraduate work at Indiana University and was initiated into Epsilon chapter of Delta Zeta there in 1944. She served as scholarship chairman, LAMP editor, and recording secretary of her chapter. Her campus activities were numerous. She was a member of Mortar Board, Phi Beta Kappa, Pleiades, Tophets, Alpha Lambda Delta, and Pi Lambda Theta. In addition to all of this she was Vice-President and President of the University Y.W.C.A. In 1947 she was graduated with honors and received her A.B. degree with a major in English Literature.

Two years after graduation Ellen was married to Paul Jenkins whose business is commercial refrigeration. Paul is not only a very handsome young man but one who is most patient with all the Delta Zeta activity in their home.

During the summer months Ellen has attended the University of Illinois and in 1951 was granted an M.S. degree in Library Science from that school. For outstanding work here she was initiated into Beta Phi Mu, library science honorary.

Ellen has done much in her own school and in local and State organizations to create an enthusiasm for Journalism in high school students. In this connection she has been active in the Indiana High School Press Association. Last summer she

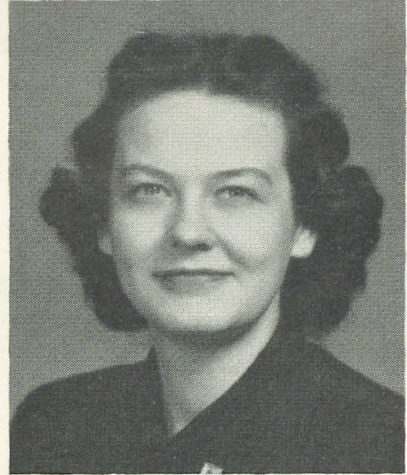

ELLEN KROLL JENKINS

served as head councilor for girls at Indiana University's High School Journalism Institute and she will return there in the same capacity this summer.

Delta Zeta has always been one of Ellen's "careers." She has been LAMP Editor, program chairman, and recording secretary of Indianapolis Alumnae Chapter. She is now secretary-treasurer of the House corporation at Bloomington.

We in Indiana are proud to share Ellen's great talent with Delta Zetas everywhere. We know she will bring to her new position of Editor the same conscientious workmanship, dignity, and intelligent understanding that are characteristic of her.

JEANETTE HARDING

Sonnet Commemorates Golden Jubilee

ESPECIALLY written for Delta Zeta is the sonnet "Golden Jubilee of Delta Zeta" by Gail Brook Burket of Evanston, Ill. While it was printed in the Lampkin at the 50th Convention in New Orleans, it is re-printed in the LAMP for those who may have missed it.

Gail, who is a recognized poet, is constantly publishing poems and short articles. Her books include "Courage, Beloved!" and "Blueprint for Peace." She has served as national poetry chairman of the National League of American Pen Women and is the state president.

In September, 1952, she was installed as the first national president of the Woman's Auxiliary of the International College of Surgeons (United States and Canadian sections). Her husband is Dr. Walter C. Burket. Two daughters are in Vassar—Elaine, a senior and Anna, a sophomore. Margaret is a freshman in high school.



GAIL BROOK BURKET, POET

New Book "Bridge Across Hell" by Jessie Emerson Moffat Has India Locale

BRIDGE ACROSS HELL, an adventurous story of modern India, by Jessie Emerson Moffat, member of the Northern New Jersey Alumnae chapter, is announced by Austin-Phelps, Inc. publishers. The people, the color and the sounds of Bombay, Calcutta and Benares, as well as other cities of the Far East, are depicted with feeling and insight.

In connection with publication of *Mrs. Gilbert Lancaster, 3rd*, a romantic novel set in New York and Continental Paris and Rome, a nation-wide contest was conducted for the best biographical sketches on "Remarkable Old People in Real Life." The subject was inspired by a character in the book, Jane Wood, called the wisest, wittiest and most unpredictable old lady in recent fiction.

Two of the winners of the contest are Delta Zetas and each has received \$50 in cash. They are Margaret M. Herrick, formerly of Washington, D.C., now of London, England, who wrote about a Chinese reformer and statesman, who at the age of 86, attained knighthood, and Mary Katherine McDougal of Abilene, Texas, who wrote about a Southern doctor, who at 90



MRS. JESSIE EMERSON MOFFAT

continues to meet the challenge of daily service to his fellowman.

Other prizes were \$200, \$100, sets of Oneida silver and 10 copies of Mrs. Moffat's current book for honorable mention.

National Delta Zeta Secretary Has Achieved Fine Record of Service

JEAN CODY SULLIVAN, elected National Secretary of Delta Zeta at the Golden Jubilee Convention in 1952, is a member of the class of '35 at the University of Alabama, where she was treasurer of Alpha Gamma chapter, house manager for three years and president. She was the first winner of the Frances Pickens Lewis award for greatest contribution to chapter progress. A graduate of the school for home economics, she is a member of the home economics honorary and of Mortar Board.

Active membership was held in the New York and Boston Alumnae chapters. During her term of office as State Chairman for Connecticut, 1942-48, she became a charter member of the New Haven Alumnae chapter. From February 1948 to June 1952, she was Province Director.

In addition to her loyal and effective leadership service to Delta Zeta, Jean has been an active community leader. Volunteer services include Cancer society, Red Cross, Easter Seal drive and Girl Scout committees for each daughter. She has served as membership chairman for AAUW, secretary of the Colonial Park Civic association, secretary of the PTA and first president and publicity chairman of the New Haven Women's Intermediate club. Jean was one of 73 interfraternity Panhellenic guests to attend the 23rd biennial convention of the Lambda Chi Alpha fraternity last fall at the Waldorf-Astoria in New York City. The Interfraternity-Panhellenic luncheon was first of its kind sponsored by a fraternity.

KAY LARSON

• • •

Ellen Kroll Jenkins, New Lamp Editor

ELLEN KROLL JENKINS, newly appointed Editor of the LAMP, whose work will begin with the next issue is a young woman of exceptional ability and great personal charm. Her home is in Indianapolis where she is in her sixth year as librarian, year book advisor, and English teacher at Thomas Carr Howe High School.

Ellen did her undergraduate work at Indiana University and was initiated into Epsilon chapter of Delta Zeta there in 1944. She served as scholarship chairman, LAMP editor, and recording secretary of her chapter. Her campus activities were numerous. She was a member of Mortar Board, Phi Beta Kappa, Pleiades, Tophets, Alpha Lambda Delta, and Pi Lambda Theta. In addition to all of this she was Vice-President and President of the University Y.W.C.A. In 1947 she was graduated with honors and received her A.B. degree with a major in English Literature.

Two years after graduation Ellen was married to Paul Jenkins whose business is commercial refrigeration. Paul is not only a very handsome young man but one who is most patient with all the Delta Zeta activity in their home.

During the summer months Ellen has attended the University of Illinois and in 1951 was granted an M.S. degree in Library Science from that school. For outstanding work here she was initiated into Beta Phi Mu, library science honorary.

Ellen has done much in her own school and in local and State organizations to create an enthusiasm for Journalism in high school students. In this connection she has been active in the Indiana High School Press Association. Last summer she



ELLEN KROLL JENKINS

served as head counselor for girls at Indiana University's High School Journalism Institute and she will return there in the same capacity this summer.

Delta Zeta has always been one of Ellen's "careers." She has been LAMP Editor, program chairman, and recording secretary of Indianapolis Alumnae Chapter. She is now secretary-treasurer of the House corporation at Bloomington.

We in Indiana are proud to share Ellen's great talent with Delta Zetas everywhere. We know she will bring to her new position of Editor the same conscientious workmanship, dignity, and intelligent understanding that are characteristic of her.

JEANETTE HARDING

Sonnet Commemorates Golden Jubilee

ESPECIALLY written for Delta Zeta is the sonnet "Golden Jubilee of Delta Zeta" by Gail Brook Burket of Evanston, Ill. While it was printed in the Lampkin at the 50th Convention in New Orleans, it is re-printed in the LAMP for those who may have missed it.

Gail, who is a recognized poet, is constantly publishing poems and short articles. Her books include "Courage, Beloved!" and "Blueprint for Peace." She has served as national poetry chairman of the National League of American Pen Women and is the state president.

In September, 1952, she was installed as the first national president of the Woman's Auxiliary of the International College of Surgeons (United States and Canadian sections). Her husband is Dr. Walter C. Burket. Two daughters are in Vassar—Elaine, a senior and Anna, a sophomore. Margaret is a freshman in high school.



GAIL BROOK BURKET, POET



Left to right: ROSEMARY TALBOT, LORRAINE KENITZ, MARGARET BENZ, CHRISTINE PARR.

Delta Zetas Find Up-in-Air Profession Appeals

ROSEMARY TALBOT, Delta Zeta at Indiana University, class of 1952, is a new United Air Lines stewardess. She flies aboard Mainliners in and out of Chicago.

Miss Talbot, daughter of Mr. and Mrs. John H. Talbot, of South Bend, is a graduate of John Adams High School. In college she was active in the Home Economics club, the Newman club and the Association of Women Students. Before joining United she was employed as a secretary.

LORRAINE KENITZ, Delta Zeta and former coed at both Colorado University and Denver University has taken an intensive five-week United Airlines hostess course at Cheyenne, Wyo. and she now flies aboard Mainliners flying in and out of Salt Lake City.

Lorraine, daughter of Mr. and Mrs. LeRoy R. Kenitz, Denver, is a member of Alpha Eta Rho, aeronautics fraternity. Before joining United she was employed at the U. S. Air Force Finance center.

CHRISTINE PARR, Delta Zeta at the University of Washington in 1949, has donned the trim blue uniform and silver wings of a United Air Lines stewardess. After a five-week course at the company's Cheyenne, Wyo., stewardess training school, she now serves aboard Mainliners flying in and out of Chicago.

Christine was employed by Boeing Aircraft company before joining United.

In becoming a stewardess, Christine has entered a new and fascinating profession for women, pioneered by United in 1930.

MARJORIE BENZ, Delta Zeta at Oregon State College, class of '50, now wears the blue uniform and silver wings of a United Air Lines stewardess. She now serves aboard Mainliners flying in and out of San Francisco.

Miss Benz, daughter of Mr. and Mrs. Edwin Benz of Portland, is a graduate of Lincoln high school. For the past two years she has taught home economics in Portland. In becoming a stewardess, Marjorie has entered a new and fascinating profession for women, pioneered by United in 1930.



Left: AIRLINE-AIRPORT MANAGEMENT was major of Lola Charlene Buck, Rho, Beta Beta, who received her B.S.B.A. from Denver University. She has been employed by Continental Air Line in Denver and is a member of Alpha Eta Rho, international honorary aviation fraternity. Right: PATRICIA SHEEHAN's new second lieutenant's bars were pinned on March 14, following graduation exercises for Officer Candidate Course VIII in the WAC chapel at Fort Lee, Va. Lieutenant Sheehan majored in sociology at San Diego State College where she was a member of Gamma Omicron chapter. She enlisted in 1952.

Eleanor Clarkson Becomes Assistant Treasurer of Church Foreign Division

ELEANOR P. CLARKSON of New York City has been elected assistant treasurer of the division of Foreign Missions of the Board of Missions, Methodist church, with offices at 150 Fifth Avenue. She succeeds the Rev. Roy S. Smyres who is now secretary of the "Advance for Christ" program of the division.

Formerly field director of the division of reader research, McCall corporation, she is a member of the Audubon society, the board of directors of the Beekman Tower hotel, New York City, and Delta Zeta. A member of Christ church New York, she is editor of the parish paper and is on the church's board of missions and the board of education.

Eleanor received the bachelor of arts degree from Cornell University in 1934.



ELEANOR P. CLARKSON



"It Was the Event of a Lifetime" Speakers Reported

CONVENTION IN REVIEW was the 1952 theme of the annual Southern California State Day in the spacious Huntington hotel in Pasadena. Loraine Nichols (Mrs. T. B.), Zeta, Southern California State Chairman, was aided by the nine local alumnae chapters.

Speaker of the day was Rene Sebring Smith, Alpha, well-known to all Delta Zetas, who gave a witty and informative account of early conventions. Other convention highlights were related by Jane Sission (Mrs. C. F.), Alpha Chi, junior past president; Louise Hoover (Mrs. Thelmar), Mu, president of Santa Monica Chapter and Loraine Nichols.

Top: Carol Davey, Alpha Chi award winner; Barbara Henderson, Alpha Chi president; Grace Handy, Panhellenic Coordinator, U.C.L.A.; Jeannie Lewis, president Alpha Iota; Jane Sisson, past State Chairman; Ruth Rodriguez, outstanding alumna. Bottom: Alumnae Leaders at Southern California State Day are (seated): Rene Sebring Smith, Loraine Nichols, Esther Hatch, Catherine McDaniel; (standing): Marian Stites, Frances Jones.

Juanita Holmes Cited for Outstanding Work as Teacher in Same Place for 23 Years

NAMED "Outstanding School Official," by the Junior Chamber of Commerce of Plant City recently, Juanita Holmes' record shows an exceptional period of service with the Plant City high school, Florida. "Nita" Holmes was a charter member of Beta Mu chapter. She was instrumental in forming an alumnae chapter at Plant City and became its first president.

The reason for the dinner at which she was an honor guest of the Junior Chamber came as a complete surprise to Nita. School officials and the president of the student body each gave a brief talk about her and what she has meant to the more than 3,000 students who have gone through school since she was first employed there as a secretary in 1929. Later she taught and in 1942, she became vice principal and has served in that capacity ever since, working under five administrations.

After graduation from Florida Southern College, she began working at the Plant City high school, later obtaining a master's degree from New York University by attending classes during the summer months.

Of her a Delta Zeta friend says: "Nita has

always been very active in Delta Zeta activities, never failing to provide recommendations for rushing from each senior class. In every way she is a true Delta Zeta."



JUANITA HOLMES



FOUR-TIERED CAKE IS CENTER of attraction at Alpha Alpha's celebration of Golden Jubilee. Northwestern University faculty and staff as well as alumnae and friends attended tea at which Delta Cnare, Province Director and Violet Whitfield, National Extension Vice-President were honor guests. In group: Gerry Folkert, rush chairman of Alpha Alpha; Kitty Reeling Smith, chapter advisor; Mrs. Cnare; Mrs. Whitfield; Sue Moreton, president of chapter; Joy Gorby, winner of Achoth award.



HELEN KEVE, Nu (Mrs. C. S.), DIRECTOR OF PROVINCE III. She is Province Director whose picture did not appear in the June 1952 History issue. The LAMP hastens to publish her picture at this time.

New Director of Province VII (South) Takes Office at Golden Jubilee

RUTH WALSH HYDE (Mrs. Victor A.) is certainly a logical choice for Director of Province VII (South). Although Beta Lambda at the University of Tennessee claims her, she was joyfully adopted by Alpha Beta when her husband became a professor and consultant in Community Planning at the University of Illinois in 1947.

Ruth has given Alpha Beta enthusiastic and tireless service on the Alumnæ Advisory board as advisor to the rushing chairman and as board president. Ruth has youthfulness of spirit, mature judgment, enthusiastic love for Delta Zeta and a willingness to spend her free time in service for the sorority.

It is no wonder she has been pressed into taking an increasingly greater part in sorority affairs. She has been president of the Champaign-Urbana Alumnæ chapter and a member of the Inter-sorority Alumnæ Advisory board. She attended the Golden Jubilee Convention as her first activity in her new responsibility.

Ruth has a variety of business experience. She was on the library staff of the University of Tennessee after college until her marriage. Then was employed by the Tennessee Valley authority both in Knoxville and in Musc

Shoals, Alabama. While living in Muscle Shoals, she helped organize Tri-Cities Delta Zeta Alumnæ chapter.

Chapters in Province VII (South) can count themselves fortunate to have her as their new Director.

ALICE J. APPELL, Alpha Beta



RUTH WALSH HYDE, Alpha Beta

Wisdom Means Discrimination

Discrimination was said by Gautama Buddha to be the greatest essential human virtue. Truly it is a blessing—a blessing that is also in harmony with Judeo-Christian ideals. It is necessary to progress and to the advancement of civilization.

Many of the leading problems of our day, I believe, stem from a thought-disease about discrimination. It is well known that discrimination has come to be widely scorned. And politicians have teamed up with those who scorn it, to pass laws against it—as though morals can be manufactured by the pen of a legislator and the gun of a policeman.

What is this thing, this discrimination, which has become so widely dubbed as an evil?

Discrimination is the exercise of choice. It necessarily arises from knowledge and wisdom. And the greater the knowledge and wisdom, the higher the degree of discrimination. Visualize a person who can discriminate nothing. He would be as a stone! He would have no capacity for choice, no ability to guide any of his own affairs or to be in any degree his own master through self-controlled and independent acts. He would be utterly and wholly dependent, if indeed he could live. He would be as much the slave of others as is a stone the slave of the winds, the floods, and chemical changes—in capable of any selective control of his place in the universe.

*From "In Brief," Published by The Foundation
for Economic Education, Inc.
Irvington-on-Hudson, New York*

Presidency of Orchid Society of California Achieved by Rachel Parker, Horticulturist

THIS fall brought busy days for one of Peninsula Alumnae's busiest members, Rachel Parker, who is president of the Orchid Society of California. The society was host to the First Annual Western Orchid Congress, sponsored by "The Orchid Digest" publication, of which Rachel is a director. It was a three day convention, complete with an orchid show, a banquet at which Rachel presided, tours of greenhouses, lectures, and discussion groups.

Rachel began her career with flowers at the University of Illinois majoring in floriculture ('37), and where she was president of Beta Phi Alpha. Later active in the Chicago alumnae group of Beta Phi Alpha and was initiated into Delta Zeta at the convention where the merger of the sororities was announced. That fall she came to California to work for a large greenhouse concern.

Now she is starting business for herself growing Cymbidium orchids; her greenhouses are at Sharp Park, California, overlooking the Pacific Ocean, in a location beautifully scenic and ideally suited climatically.

During the war Rachel served for three years in the Army as a WAC and is now a Captain in the active reserve. She attends only weekly evening meetings and a two weeks' session each summer at the San Francisco Examining and

Induction Station for training to prepare the unit if activated in an emergency.

Her amusing style of recording minutes as secretary of the Peninsula Alumnae last year caused her to be unanimously re-elected as the group's secretary this year. She made the orchid corsages for State Day.

BETTY HAHN TRAGER



"ORCHIDS" TO RACHEL PARKER, PRESIDENT OF ORCHID SOCIETY OF CALIFORNIA

• • •

Writing Songs Comes Naturally

While writing songs is just a pleasant hobby for Judy Raumann, Gamma Kappa, students at Kent State University, won't be surprised if she continues to write successful songs and have them published.

One of her latest songs, "Leap Year," was used as a theme for Gamma Kappa's entrance in Pork Barrel, annual university talent night. Another song, "Summer Love" has been published. For Delta Zeta she has written one original number,

"Dream Girl," used for serenades and the words to "No Greater Profit" and "Witchcraft."

Clinical guidance and testing is the professional field in which this attractive, petite brunette is interested. She chose psychology for her major and is a member of Psi Chi, national psychology honorary. She has served with ability on the University Entertainment committee and has excelled in her responsibilities as social chairman for Gamma Kappa.

OLIVE HEMMING

Music Highlights Family Life of Mary Packer Reid

By Ethel Mary Chaosky, *Gamma Beta*

"MUSIC is my hobby" is the modest comment on her musical interests by Mary Packer Reid (Mrs. Victor), member of Psi chapter at Franklin College, Franklin, Indiana.

Mary is choir director and organist at the First Baptist church, president of the St. Ambrose Music club, registrar of the American Guild of Organists, accompanist to many, including the concert mistress of the New Haven Symphony orchestra, accompanist to the Gruppe Trio and the Norden Trio, teacher of music appreciation, senior glee club and the school orchestra at Hopkins grammar school as well as teaching private lessons.

In her lovely home two pianos are in almost constant use. Other instruments include the flute, violin, bass viol and cello. Mr. Reid, assistant principal and teacher of English at Hopkins grammar school, plays the piano and his specialty is dueting with his wife. Their two sons, students at Hopkins, play the bass viol and the cello. One daughter, now at Mt. Holyoke, plays the flute and sings in the college choir, while another, attending the day school, sings and plays the violin.

During the summer, Mr. and Mrs. Reid are leaders at the state YMCA camp in Winthrop, Maine, where she is camp pianist and orchestra leader.

In addition to special music interest groups, Mary is an active member of the New Haven Delta Zeta chapter, the women's club of the First Baptist church and the American Association of University Women.



MARY PACKER REID MAKES "KITCHEN MUSIC"

HISTORY CONTINUED TO BE MADE IN 1952

When the Grace Mason Lundy national award for outstanding sorority participation and contribution was personally presented to Roberta "Bobbie" Stout of Nu chapter at Knox College by Grace Mason Lundy herself, at Founders' Day ceremonies October 24 at Galesburg, Ill.

"Bobbie," in the foreground, receives the hand wrought bracelet from Mrs. Lundy. In the background are (l to r) Priscilla Dillon, president of Nu; Mary Eleanor Combes Woodruff, president of Peoria alumnae; Dorothea Marie Henkel Barney, Quad-cities alumnae, Edna Thoreen, Nu chapter founder and Wilma Weatherford, president Galesburg alumnae.

Ten different college and university chapters were represented at the banquet, arranged by Nu chapter and Galesburg alumnae.



New Delta Zeta Stamp Design Receives Acclaim

BARBARA HOUSTON, Gamma Omicron shows Joan Trueblood, president of the chapter at San Diego State College, some of the many ways the beautiful new Delta Zeta stamp can be utilized for effective decoration and use. Barbara designed the new stamp which was awarded the prize at the 1952 Delta Zeta National Convention in New Orleans. This stamp replaces the Golden Jubilee stamp which was the official stamp until the end of 1952. The new stamp is now available to college and alumnae members.



YESTERDAY'S MOMENTOUS EVENTS RE-ENACTED THROUGH GOLDEN FRAME ON CONVENTION STAGE

"Passport to Yesterday"—the pageant of Delta Zeta's history, authored and produced by Frances Westcott, past national president, made an entertaining and significant contribution at the Convention. The pageant was divided into 10 scenes, with 100 in the cast.

Numerous requests have been received for copies of the "big show." As each copy is 34 typewritten pages long, it is difficult to meet those requests. To provide LAMP readers with the "flavor" of the opening and closing, those passages will be re-printed, as spoken by the narrator.

My name is Delta Zeta!

My age? They say a lady never tells her age.

I wonder why—for with the years comes knowledge, understanding, love.

And the sweet dignity that walks so seldom with the young.

I'm not ashamed to own the years that count two score and ten—

Instead, I'm proud of my half century of life.

I am today far more than I perhaps appear—

I am not merely chapter rolls and total membership, houses, lodges and consolidated funds—

Rather, I am the sum and substance of my past experience.

Joy, sorrow, hopes and fears are etched upon my face—

All part of time and part of me, woven into the tapestry of life."

(Series of tableaux presented)

And now it is 1952; The Golden Jubilee Convention is already becoming part and parcel of our history."

(Ceremony of Order of Golden Rose)

A wise man once said, "Whenever a man tells me all that he will do tomorrow, I ask one simple question: What did you yesterday?" Delta Zeta would welcome such a question for she could answer with great pride and confidence:

"This, this did I yesterday!"

(Pause)

My name is Delta Zeta—my age, two score and ten.

This was my story—therein you've seen

Joy, sorrow, hope and pride.

My past experience a foundation strong and firm

On which to build a future, beautiful and fine.

Those golden memories are but a passport to my yesterday—

And yet they are far more—they show that golden dreams come true,

My past and all that I have been and hoped to be

Become my passport to tomorrow and all that I will be.

The New Delta Zeta Stamps Are Out!

Do you have yours? Dark green background with a smoking lamp of gold, they are available in packets of 90 for one dollar.

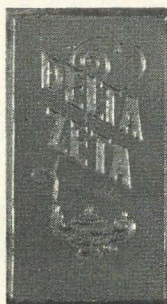

Order from your local college or alumnae chapter. Or, send as many dollars as you wish packets of stamps to

MRS. HOWARD MCDANIEL
6120 ST. CLAIR AVENUE
NORTH HOLLYWOOD, CALIFORNIA



TAKES TO AIR—Ethel Garvey, Beta Nu, Delta Zeta at the University of Miami, Coral Gables, Fla., class of 1951, serves aboard Mainliner flights in and out of Los Angeles.

A native of Lockport, Ill., she attended Washington University of St. Louis.



HAWAIIAN VISITOR: United Air Lines stewardess Lena Honcoop, Delta Zeta from Washington State College, explores the wonders of Don the Beachcomber's exotic restaurant, Honolulu, during a recent visit to the Hawaiian Islands. Based in Los Angeles, Miss Honcoop makes one round trip a week to Honolulu on United's luxury Mainliner stratocruisers.



AMONG THE ORCHIDS: United Air Lines stewardess Geraldine Johnson, Delta Zeta from the University of North Dakota, poses against a backdrop of colorful Catalpa orchids at Foster gardens, Honolulu. Based in Los Angeles, Jerry makes one round trip a week to Honolulu. Her father, Ralph J. Johnson, is a United captain.

Lois Swanson Makes Good as Good Dean

LOIS JACK SWANSON, Iota, is one dean who "can smile sweetly, say 'No' definitely, and make the students like it" according to her colleagues at Long Beach (Calif.) State College.

As Assistant Dean of Students, in charge of activities, at a new college (1949) Lois finds use for all her tact and ingenuity in helping work out organizational details, assist very young social groups through their growing pains and guide eager students (2400 of them) past pitfalls in their struggles to become tradition makers.

An outstanding honor came to her last fall when she was chosen on a 15-member "Wave Civilian Advisory Committee" of representative women who journeyed to Hawaii on a Mars flying boat to receive an intensive briefing on the duties, physical setup and vocational opportunities, offered to the Wave detachment there. The group returned on the U.S.S. *Haven*, hospital ship bringing 200 wounded back from Korea.

Lois, who received her Ph.D. in Psychology from S.U.I. in 1934, first came into prominence for her studies in "Ascendant Behavior in Young Children." She served as vocational counselor in Pasadena and Glendale and Dean of Women at

El Camino Junior College before accepting her present position.

Her husband is A. R. (Pat), an aviation engineer, and their blonde ten-year old one, named Stephen. When we asked her if her child studies had helped with him she said, "Frankly, yes!"

MARJORIE HULL BRYANT, *Alpha Iota*



DEAN LOIS JACK SWANSON

Dorothy Scott, "Woman of Year" Proposes Delta Zetas Help with Building Cottage for Blind

An opportunity to lend a helping hand to an important project near to the heart of Delta Zeta's national "Woman of the Year," Dorothy Scott, is offered college and alumnae members everywhere, according to Lobelia A. Bishop (Mrs. Bradford) past president of the Foothill Alumnae chapter in Pasadena, Calif.

For years Dorothy Walker Scott has been a member of the Pasadena Braille club. Foothill alumnae have worked closely with her and have helped her build a better club. This year, with Dorothy as president of the club, the board decided to have one White Cane Day to raise money for the club, instead of several for a number of programs.

The Pasadena Lions gave a great deal of help and enough money was collected to make a payment on property at 168 S. Los Rubles Ave. in the heart of Pasadena. The building on it is now the recreation center for blind people and is open for all blind members every day.

At the rear of the lot, there is plenty of room to build a Home for the Blind—Dorothy's dream. She hopes that several organizations will build units, apartments or cottages to house the blind.

When receiving the "Woman of the Year" award at the Founders' Day banquet, Dorothy asked that each Delta Zeta give one dollar apiece, so that some day there can be a Delta Zeta cottage for the blind or a Delta Zeta apartment on this property.

This wish, expressed by Dorothy, brought generous response from the Los Angeles alumnae, who later presented her with a Christmas tree decorated with \$1 bills with which they want to start a building fund. It will be a thrill they all think to see a Delta Zeta cottage in this home for the blind.

Accordingly, all Delta Zetas who are interested in giving support to this helpful project for the blind may send their \$1 contributions to Dorothy Scott, 168 S. Los Rubles Ave., Pasadena, Calif.

Washington, D.C., Alumna Reports on Germany

MRS. ANN REED, Mu, who until very recently has been supervisor of the cafeteria and all special banquets for the University of Maryland has been in Heidelberg, Germany. She had been active in the Washington, D.C., Alumnae group for a number of years and was recording secretary at the time she left for Germany. Her title is assistant admissions officer for the University of Maryland foreign university for military personnel schools abroad. While she had been considered for some time for this work, she had two weeks in which to decide to go, pack, and leave in an army plane.

Excerpts from recent letters follow:

"There are not enough hours in the day to work, to shop, to go sight-seeing, to write letters, to get oriented to new people, places, and things.

"My plane trip over was most pleasant. It was beautiful to see the sunrise over the Azores. We had a brief hour stop at Orly field in Paris and landed at Rhein, the main airport, and drove 50 miles to Heidelberg over Hitler's autobahn.

"I spent the Armistice day holiday week-end at Berchtesgaden—Hitler's home in the Bavarian Alps. I went through the Salt Mines under Hitler's home. These are the mines from which the paintings were taken which were exhibited at the National Gallery of Art.

"Touring through Obersalzberg, I saw the destruction of the hotel, Goering's home and swimming pool,

Hitler's home and S.S. barracks. These ruins will be removed in the spring by treaty agreement. The people want no reminder of the cause of their downfall.

"I had a week-end trip to Zurich, Switzerland, a large, busy city. Many American cars are in use and the country appears quite prosperous, much more so than Germany.

"I have seen some war destruction at Frankfurt, Coblenz and on the autobahn where the Germans destroyed the overpasses to hinder the progress of the allies.

"Heidelberg is most interesting. I have been to the castle destroyed by the French in 1560 and visited the Palace at Schwetzingen. In this town many homes are hundreds of years old. Nowhere is central heating. Plumbing is generally inadequate. Showers do not exist; many places have no bathtubs. There is a shortage of hot water and heat, as coal is being exported and the people permitted only a limited quantity.

"I spent Christmas week at Ehrwald, Austria, which is located on the Austrian or southern side of the Zugspitze. It is in the French zone of occupation. We had Christmas dinner in Garmisch, Germany, situated in the Garmisch valley at the foot of the Zugspitze. Here is the Olympic ski jump and the ice ring.

"The train trip from Ehrwald to Garmisch is 45 minutes and costs a little over one schilling, about eight cents in our money. There are six inspections crossing the border—a German and an Austrian for the passport, the tickets, and the money. There is a definite limit on the amount of marks that can be taken across the border. But there is no restriction on travellers checks, nor on American scrip."

Looking into Books by Delta Zetas

Wild Animals by Anna Ratzenberger Lagoon-off, Alpha Beta and Chicago alumna, is a Book-elf of the Rand McNally's children's series. The book is illustrated by J. L. Vlasaty, painter of murals for Brookfield zoo and has been checked by Colin Campbell Sanborn, curator of mammals of Chicago Natural History Museum. Descriptions, appearance, habits and locale of 16 wild animals are colorful and entertaining to both children and adults.

Young Mr. Meeker by Miriam E. Mason is published by Bobbs-Merrill and illustrated by

Sandra James. This is a pioneer tale of long, hazardous journey from Iowa to Oregon in a covered wagon 100 years ago taken by Ezra Meeker, his brave wife, Eliza Jane, and, most important, Young Mr. Meeker, one month old when they started out. Young Mr. Meeker's presence and experiences make the trip memorable.

Cook Book, compiled by Marjorie Johansen. Alpha Chi (Mrs. Warren L.), featuring special and tasty recipes. Sells for two copies for \$1. Address of Mrs. Johansen is 1912 Overland Ave., Los Angeles 25.

Classified Ad—Help Wanted!

Can you draw clever sketches?

Can you write sparkling advertising copy?

Would you spare a little of your talent for Delta Zeta?

If so, write FLORENCE HOOD SPEAR, Tawas City, Michigan, for details.

Three Founders Are First Members of Order of the Golden Rose

Symbolic are the golden rose pins presented to Julia Bishop Coleman, Alfa Lloyd Hayes and Mary Collins Galbraith by President Gertrude Houk Fariss as the beautiful and inspirational finale to the "Passport to Yesterday" pageant presented at the Golden Jubilee Convention. Words of the presentation follow:

Delta Zeta has ever looked to the rose as one of our cherished symbols, for within its heart we find the beauty that is Delta Zeta.

There is promise in a rosebud, but only time will bring that promise to fulfillment. Only time brings that gentle unfolding until we see before us the open rose and its heart of gold—doubly beautiful in its maturity.

It is fitting that Delta Zeta should recognize those who have been members for fifty years and still more fitting that the symbolism chosen should be the beautiful full-blown rose.

WHEREAS in this, our Golden Jubilee year, Delta Zeta hereby establishes the ORDER OF THE DELTA ZETA ROSE, and

WHEREAS, only three Delta Zetas are eligible to membership in said ORDER OF THE DELTA ZETA ROSE, in this year of our Lord, 1952,

THEREFORE, I do now, by the authority vested in me as National President, declare you charter members of said ORDER OF THE DELTA ZETA ROSE, and present to you as a token of this occasion a hand-wrought pin—a golden rose with a diamond in its heart.

As you wear them, may they ever symbolize to you our eternal love and gratitude.

Rare Southern Book Contains No Word of Civil War

The Wing and the Thorn, written by Roxanne Cotsakis, Alpha Omicron, has been acclaimed for its excellent story of John Pantellis, a Greek immigrant in the United States, who returns to the homeland and realizes his Greekness was an illusion. While the story has a Southern setting there is no dwelling on the Civil War, reconstruction, erosion or old Southern family.

The book is the tale of any wanderer in a strange land and the assimilation that often comes, painfully, only with the second generation. Pantellis is always the dreamer, striving for flight among

thorns, which keep him earthbound as in the lines of Goethe, which give the book its title:

"I am like a bird encaged in cruel thorns: I have wings but cannot use them."

Roxanne, who took 14 years to write the book, is married to John Fitzpatrick. They have two sons. She has a full time job as an advertising copywriter at an Atlantic department store.

After graduation from Brenau College, she managed the Greek pavilion at the World's Fair in New York.

NOTED AUTHOR, MIRIAM MASON SWAIN, DOES IT AGAIN AND AGAIN

Two new books by Miriam Mason Swain, Epsilon, are brought out by two different publishers. They are "Broomtail" published by Macmillan, and "Yours With Love, Kate," by Houghton Mifflin. Both will be great assets to the home or library children's shelf. Miriam has had over 30 books published.

1952 COLLEGE PICTURE PARADE



KAPPA at the University of Washington



ALPHA CHI of the University of California at Los Angeles



CHI at Corvallis State College



ALPHA UPSILON of the University of Maine

BETA LAMBDA of the University of Tennessee



GAMMA GAMMA at Missouri Valley College

1952 COLLEGE PICTURE PARADE



ALPHA BETA at *University of Illinois*



Psi of *Franklin College*



GAMMA IOTA of *Memphis State College*



THETA of *Ohio State University*

GAMMA RHO of *Northern Illinois State College*

ALPHA ZETA of *Adelphi College*





1952 COLLEGE PICTURE PARADE

BETA SIGMA at *Colorado A. & M.*



ALPHA ZETA of *Adelphi College*



BETA XI at *Alabama Polytechnic Institute*



BETA KAPPA at *Iowa State College*

GAMMA XI of *New Mexico A. & M.*



1952 COLLEGE PICTURE PARADE



GAMMA NU of Eastern Illinois College



PSI of Franklin College



XI of University of Cincinnati

*BETA TAU at
Nebraska Wesleyan University*



DELTA at DePauw University

NU at Knox College



1952 COLLEGE PICTURE PARADE

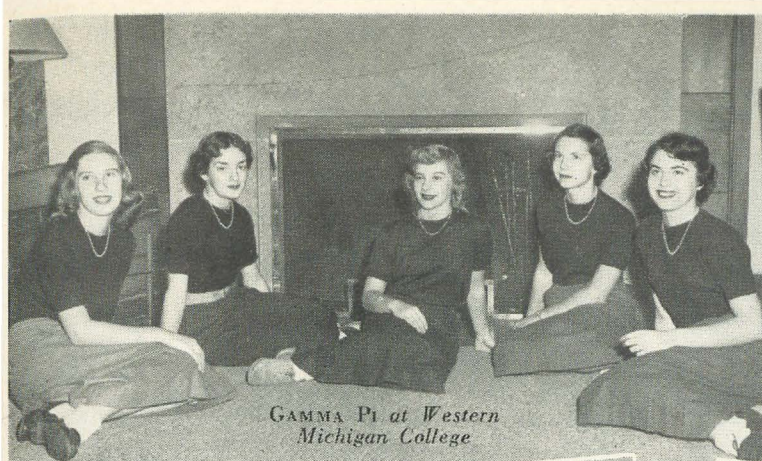

*GAMMA Pi at Western
Michigan College*



*GAMMA Pi of Western
Michigan College*



*GAMMA Pi of Western
Michigan College*



GAMMA Pi of Western Michigan College

BETA ALPHA of University of Rhode Island



GAMMA BETA of University of Connecticut



1952 COLLEGE PICTURE PARADE



GAMMA at the University of Minnesota



ALPHA DELTA at George Washington University

GAMMA at Kent State University



ALPHA TAU at University of Texas



Panhellenic Projects Parade Goes on TV in Seattle with 30-Minute Services Show

ANGELINE HOFF WEST, Kappa, has served as publicity chairman of Seattle City Panhellenic, as well as Seattle Delta Zeta Alumnae association, for the past two years.

In 1951 she instituted the first public relations panel at the annual Panhellenic Workshop for alumnae advisors. As a result of this panel, Mrs. Elizabeth Wright Evans, Alpha Gamma Delta, who was guest speaker, wrote and had published in the *Seattle Sunday Times* a full-page article on sorority philanthropies. This was to counteract the effect of "Take Care of My Little Girl" which was currently showing.

This year Angeline secured from Elizabeth Evans, who is public service director of KING-TV, permission to televise "Projects Parade" on the half-hour community workshop program. The show represents the combined effort of all 21 national sororities at the University of Washington. It is estimated that through the media of television, Seattle City Panhellenic reached approximately 25,000 viewers.

"We hope that other city Panhellenic groups will contact the program director of their television stations and put on similar shows to call attention to the many varied community services of sororities," according to Angeline.

Collegiates and alumnae alike contribute thousands of hours of time and effort and raise hundreds of thousands of dollars throughout the

United States and Canada to further their belief in the fraternity concept—friendship and service to others.



SEATTLE PANHELLENIC ON TV. How the many impressive philanthropies of 21 national sororities aid large numbers of individuals and groups were brought before the public via television is pictured. Mrs. Elizabeth Wright Evans, public service director of KING-TV and a member of Alpha Gamma Delta, stands beside the television camera. Others are Ted Clithero, student at the Warren Avenue Spastic school and standing, Mrs. Dow Tinker, Pi Beta Phi; Mrs. J. H. West (Angeline Hoff) Kappa of Delta Zeta, who is public relations chairman for Panhellenic, and Mrs. Robert C. Siceloff, Sigma Kappa. This "Panhellenic Projects Parade" half-hour program is estimated to have reached an audience of 25,000 people.

STANDARDS PROVIDE PLUS VALUES—ANSWER "WHY?"

Few are the college women who have not at some time been faced with the questions, "What am I going to be; what success shall I be able to achieve when I have finished college?"

The aims of most women are fundamentally similar. What are they? To be popular—to be successful—to be loved. Are not these, when all is said and done, the aims of every person living, man or woman? For, if these aims are achieved, happiness will inevitably be realized.

The most valuable equipment, then, that college and sorority experience can give is that which enables one to reach her goals. Every Delta Zeta will, by virtue of what she is and what she repre-

sents, stand out as a constructive and satisfying answer to the question—"Why a sorority?"

To help every Delta Zeta create an effective "design for living" is the purpose of the national Standards program.

Cultural enrichment cannot be attained alone through the contacts of the classroom, although each modicum of knowledge contributes its bit. The truly cultured woman must be able to call upon her understanding of economic, social, political, international, philosophic, and religious problems in addition to her grasp of purely academic matters.

From Delta Zeta *Standards Manual*

Children's Educational Radio Programs Directed by Alice Gallup Win Acclaim

NOTED for the splendid record she made as a radio teacher in Kansas City, Alice Gallup, Alpha Phi, is now in Boston. While conducting the weekly Music Time radio program, Alice twice won first place awards from Ohio University for meritorious educational radio programs and another year she received honorable mention.

In appreciation for her contributions of time and resources to chapters, Marion Burns Deuser says: "Alice always had time for all Delta Zeta problems and was always ready to respond."

Before going to Boston, Alice was an elementary school music supervisor in the Kansas City public schools and a lecturer at the University of Kansas City. She appeared in elementary music workshops at Southern Methodist University at Dallas, at Sioux Falls College in South Dakota, and at the clinics of the Kansas City Music Teachers' association and the Nebraska Music Editors.

An extensive educational background includes courses at the University of Kansas, the Teachers College of Columbia University, Juilliard School of Music, Boston University, and the NBC radio institute at UCLA. Alice has been guest teacher at the University of Wisconsin, George Peabody College for Teachers, Nashville, and the Univer-



ALICE GALLUP, *Alpha Phi*

sity of Kansas City. She is a member of the MENC National Committees of Radio and Television and Elementary School Music and has been music counselor of the YWCA camps in Washington, D.C. and Chicago, as well as a consultant at national Y-Teen conferences.

CATHERINE BORING CROSS WINS COMMENDATION

Lt. Col. and Mrs. William P. Cross (Catherine Louise Boring), their son John, 11, and daughter, Nancy, 16, and children in the neighborhood were the subject of a feature article with pictures in the *Delaware Gazette* of January 3.

The Crosses, with understanding and friendly interest in children, have mounted a basketball ring on the garage above a wide paved court in front of the garage where children practice shots

from early morning to bedtime all year around.

In addition they remodeled their home, with the children's needs in mind, and made a dining room into a rumpus room with Ping-pong table and tiled floor for dancing. The Crosses have great appreciation for the fact that their son can play actively for he had polio at the age of six weeks and has made a complete recovery.

VIEWPOINT OF THE YOUNG ALUMNA

As the time draws nearer for large numbers of Delta Zeta seniors to graduate and become alumnae, it is timely to review some of the reasons why recent graduates may find it difficult to participate in activities of the alumnae chapter. Understanding these reasons and doing something about them will help to prevent that difficulty.

Such problems exist among young alumnae as finances, jobs, small children or perhaps the alumnae program itself, which might seem like all work and no play. To bridge the gap, Jeanine

Eminian Lewis, herself a young alumna suggests:

1. Young alumnae should return to the chapter as active rushers to get acquainted with the rushers. This fosters a feeling of friendship over the years and shows alumnae interests and support.

2. Young alumnae should be encouraged by the established alumnae to be in charge of summer rushing as much as possible.

3. By working on developing *friendship*, the older alumnae can do much to bring in the young alumnae who will then bring in others.

Progress in Panhellenic Reported by State Chairman of New Hampshire and Vermont

AS ADVISOR for the Panhellenic Council for more than five years at the University of New Hampshire, Helen Purinton Shimer (Mrs. Stanley R.) of Durham, N.H., has been making progress in regulations concerning sorority affairs on the campus. She organized the college council into a cooperative group and then turned her attention to the alumnae.

"We are interested in an alumnae Panhellenic

—a group of women to give assistance at rush time, to introduce the college girls to other forms of rushing used on other campuses, to tell them something of carrying their ideals into adult and community life and to bring to their minds the meaning of Panhellenism on a national scope," Helen Shimer says.

"Our biggest single accomplishment was in organizing a Panhellenic workshop, which proved very beneficial," she reports.

Another achievement for which she is directly responsible is the printing of a Panhellenic handbook for rushees.

Eager to draw Delta Zeta's scattered alumnae closer together, she admits that traveling is not very easy as everyone is quite separated throughout Vermont and New Hampshire and members do not live close to each other. Travel difficulties make it practically impossible to go to any of the larger cities and return in one day. Helen is Delta Zeta chairman for the two states.

Mrs. Shimer meets and talks with all visiting national officers at the various chapters on the campus and at all times emphasizes the "togetherness" of NPC groups and the obligations of a Panhellenic college council to NPC.

She and her husband share interest in developing interfraternity and intersorority understanding, for he was founder of the Faculty Fraternity Council on the campus and has been advisor for his group, Alpha Tau Omega for more than 25 years.



MR. AND MRS. STANLEY R. SHIMER (HELEN PURINTON) share interests in inter-fraternity and Panhellenic organization on campus of University of New Hampshire. Helen is Delta Zeta State Chairman for New Hampshire and Vermont.

HEARING AID CHRISTMAS PRESENT GIVEN TO THREE-YEAR OLD

Three-year old Susan Gregory, in pre-school class profoundly hard of hearing, was recipient last December for sixth hearing aid given by Miami alumnae, according to Portia C. Laughlin, National Hearing Helps chairman. Susan had no speech, but showed every evidence of keen intelligence. Her teacher felt a hearing aid now would be of great help in developing speech. With her father in the service, an older brother, and a new baby on the way, it was beyond the means of the family to provide an aid.

While Susan could not tell us just how much

she could hear, she was delighted with the aid, and wanted it fastened on her dress at once, as she had seen other children in class wear it. She was filled with wonder when the sounds began to come in and rode around the Christmas tree on her tricycle. She called in to the microphone of her aid, entranced with the sound of her voice.

Her teacher reports that in a short while she has improved a great deal in her ability to reproduce the sounds and words given by the teacher, for Susan is delighted with her new world of sound!

Transcontinental Travel and Extensive Speaking Tours Are on Regular Schedule of Delta Zeta Expert

NOTABLE for her magnetic speaking ability, natural flair for wearing clothes, experiences as traveling home economist for the DuPont company and interest in the people in the 48 states she meets in her audiences, Beth Peterson, Beta Kappa, has won the honor of being among the "Women of Delaware." While her home has been in Boone, Iowa, she now lives in Wilmington since joining the company in 1946.

Living out of a suitcase, traveling by train and plane, speaking before homemaking and student groups are all part of Beth Peterson's job as home economist of the DuPont company. A newspaper feature article in *The Sunday Star* (Indianapolis) describes her.

"I have to adjust my life so that even a half hour after I get off the train I can address a group. I've learned to travel light and keep to 40 pounds of luggage, even when more is allowed. I've learned how to pack and how to choose clothes that are good for traveling," Beth stated.

"I'm always on the lookout for interesting things

in the places I visit. It isn't just another trip to me and another name of a town; I like to get the feel and tempo of the place.

A job has to be, above all, challenging for Beth, and that's why she enjoys her present work so much. "I'm not a plodder or a routinist," she explains, and it is easy to see that there are constantly new challenges and creative opportunities in her job. In her speaking tours throughout the country she interprets technical knowledge for special groups of homemakers, students and home economists, points out the contribution of chemical advancements to the American home, in showing her audiences how to make the best use of new developments in the field of chemical research.

When she is not traveling, she is busy in her DuPont building office, writing a bi-monthly news letter entitled, "Chemistry and the Home," educational service to teachers in high schools and universities throughout the country. In the various departments of the company she acts in an advisory and consulting capacity on materials geared for women, so that there is the constant challenge of keeping up-to-date on interesting chemical developments, reading product literature and attending conferences. Stacks of correspondence reach her office, mostly from teachers, requesting special materials in the field of home economics.

Beth says "in home economics, we've said goodbye to the word 'housewife' which is somehow associated with drudgery. Being a 'homemaker' is a wonderful profession, which includes not only domestic science but extends into the community. The era of drudgery is over so that women today have more time to devote to rearing their children, working in the community and enjoying life."

A graduate of Iowa State College, Beth majored in home economics and did graduate work in the field of textiles and consumer education at the University of Chicago. After two years of teaching, she was county home demonstration agent for seven years, and for 10 years served on the staff of the Iowa State College extension service.



BETH PETERSON, Beta Kappa, Given Title of
"Woman of Delaware."

• • •

Coe College's Prof. Alma Turechek Translates Czech Folk Songs and Is Leader in the National Recreation Program

TRANSLATING Czechoslovakian folk songs into English is an absorbing hobby for Alma Turechek, associate professor of piano and music theory at Coe College, Cedar Rapids, Iowa. She also composes piano arrangements for the songs.

Many of her songs have been published. Her book, *Whither Little Path* contains a group of six Czech folk songs. Many of her songs are included in the songbooks of recreational schools and several of her songs have been chosen for each of eight volumes published by the Ginn Music company of Boston.

In 1935 she went to Europe and studied in Berlin. She traveled for two and one-half months on the continent and went to the villages in Czechoslovakia where her grandparents had lived and picked up leads for songs. Her friends in other countries often send her books of folk songs, so she has a large collection.

While in Germany she sang with the famous Berlin chorus of 300 voices.

She received her master's degree from the State University of Iowa. She wrote a thesis consisting of translations and original settings for a group of unknown Slav folk songs from Czechoslovakia, Moravia and other middle European Slav countries. This research fired by her contact with National Recreation movements, led her to collect folklore, folk songs and folk games from all nations. Her library is very extensive and she gives frequent lectures throughout the state and area on Czech folkways and festivals.

The Recreation Movement has held her interest. She has directed the folk music and games in many midwestern recreation training schools, where leaders of recreation for schools, churches and communities come for training. She has served several of the schools on their boards of directors and has acted in advisory capacities to them. She attends the annual Governor's Conference on Recreation held each fall in Des Moines.

Energetic, enthusiastic and understanding, Alma continues to make great contributions in the field of music. She "just loves to translate folk songs" and has translated some that go back to the 13th century. "The problem," she says, "in translating them is to keep the spirit of the song while the rhythm and meter stay the same as they were to begin with."



ALMA TURECHEK, Gifted Alumna in Cedar Rapids,
Lives a Remarkably Contributing Life

Among the many interests of this dynamic professor of music are directing college choirs and glee clubs, judging music contests, being national music chairman for several organizations and serving on civic committees that sponsor art and music movements. She belongs to three national honoraries: Phi Kappa Phi (scholarship), Mu Phi Epsilon (music) and Delta Kappa Gamma (women in education).

She holds membership in the Delta Zeta Alumnae chapter, PEO, American Association of University Professors, American Federation of Music clubs, Iowa Music Teachers association, Music Teacher's National association, Beethoven club, Mozart club and Cedar Rapids Art association.

Mountain climbing is one of Alma's most exciting hobbies—she has scaled mountains as high as 13,700 feet. She shows colored transparencies of her trips to the tops of many peaks in the Rocky Mountain range. She enjoys mushrooming, likes to work in metals, especially pewter, works in wood and made her own bow and arrow. She collects English bone china teacups and articles made of brass.

Judging One County Fair After Another Is the Busy August Schedule of Trained Iowa Homemaker

A TOPNOTCH record in judging at county shows for the past 22 years is the experience of Blanche Rosa Jones (Mrs. Burdette), of Waterloo, who was herself an expert 4-H member before attending Iowa State College. She is known throughout Iowa for her competent judging ability and interest in developing 4-H work throughout counties of the state.

As a 4-H girl in Winneshiek county, she re-



APPROPRIATELY, BLANCHE ROSA BURDETTE is surrounded with handmade articles. The chair, footstool and table were part of home furnishing unit which won trip to Washington D.C. in her 4-H days. She made the traverse draperies in the picture and is shown making draperies for children's room.

finished the chair, footstool and table in the picture accompanying this article, as part of the unit which won first place in state and national contests, enabling her to take a trip to Washington, D.C. Also in the unit were a lamp, sewing bird and braided rag rug. Her parents Mr. and Mrs. Elmer Rosa encouraged her in her efforts, just as she is now encouraging girls in 4-H and women in home achievement work.

In speaking of her activities Blanche says: "I like working with rural women because they're appreciative and cooperative and there's so much rural leadership in the group. Each year, whether or not I admit it, I look forward to my annual days of judging in August. Judges are asked by authorities in each county to come to their County Fair or 4-H achievement show. I have been on the State Accredited List of Judges as long as I can remember. To qualify, a person must be a Home Economics graduate from an accredited college, have experience as a teacher and preferably in 4-H work, and spend one day each year in Ames attending a refresher course."

Following graduation, Blanche taught home-making for seven years in the high schools of Fayette and Waverly, Iowa, and Freeport, Ill. She and her husband, also a graduate from Iowa State, were married in 1941. He planned, designed and built their home in Waterloo and she did the interior decorating. Her husband has a complete woodworking shop in the basement and makes many articles and pieces of furniture for their two boys Ronald, 6, and Richard, 4. On their grounds, they have a 75 foot square family garden and an orchard of fruit trees.

Regularly attending Delta Zeta alumnae meetings, Blanche has actively participated in Panhellenic activities, serving as president, treasurer and member of the governing board. She is a member of AAUW and has been second vice president. She was president of the Iowa State College Woman's club and is a member of the Black Hawk County Iowa State College Alumni club.

During the war she worked as Black Hawk County extension home economist while her husband was serving overseas in the navy.

• • •

New Book on Old Japan – “A Strand of Pearls” Is Written by Bernice Wyman

BERNICE BASSETT WYMAN (Mrs. A. P.), a founder of Delta, is the author of *A Strand of Pearls From Old Japan*, published by The Christopher Publishing House, Boston.

A teacher in Japan for seven years, in her book Mrs. Wyman gives a tense, first hand description of: The Great Earthquake of 1923, The Top of Fujiyama, The Imperial Family, An Imperial Garden Party, A Japanese Wedding, Silk Industry and Land of Cherry Blossoms.

It is not the usual detailed travel book, but portrays a real insight into the temples, shops, scenery, atmosphere and language of the Japanese.

Mrs. Wyman graduated from DePauw University in 1910 and has done graduate work at the University of Illinois and the Merrill-Palmer School, and has taught languages and home economics in Indiana high schools, as well as in Japan.

Mrs. Wyman says, “The world I lived in during those years was an altogether different one from the G.I. World of refrigeration, dancing and American beefsteaks. I want others to know how Japan lived, worked and played before any thought of war had come to spoil that beautiful country.”

Mrs. Wyman has a son and two daughters, both of whom were graduated from DePauw. Clairanne was graduated last June, and Beatrice, now Mrs.



BERNICE BASSETT WYMAN, Author

J. H. Drewes, was graduated in 1938.

Mrs. Wyman who now resides at Mayflower Hill Drive, Waterville, Me., is also the author of *The Christmas Cook-Book*, which contains the origin of many known and little known recipes and is the most complete collection of Christmas foods ever attempted. The book is a handbook for the cook and hostess at Christmas, containing hundreds of selected recipes, favorites of today and yesterday.

“HOMES AWAY FROM HOME”

“Do the fraternity and sorority systems work completely satisfactorily at Ohio State University?” and “are they democratic?”

These were among the questions put to Dr. Howard L. Bevis, president of the institution, at an interview session at the Columbus University Club recently.

He answered, “As the systems go, I think Ohio State has the best in the country. Whether they are democratic is a matter of definition. They do a lot of good and maybe some harm.

“I believe it’s necessary for a group of people as large as we have there to band into organizations, and I think it’s a natural thing.

“Along comes a youngster from high school into the midst of 18,000 students and the first thing he hunts for is a sort of psychological home . . . a place he can go out from and return to.

“Everybody has a need for group association—a sort of home away from home.”

From Interfraternity Research
and Advisory Council

PROJECT SUGGESTED IN CORRECTING COLLEGE CATALOGS

A spot-check of college and university catalogs reveals that listings of fraternities and honor societies are sometimes incomplete or inaccurate, as are their sections listing prizes and scholarships offered by such organizations. Such lists are intended to be inclusive; editors of university publications will welcome the help of local chapter officers in making them so, says Joseph R. Starr

in the *News Letter* of Pi Sigma Alpha, national honor society in political science.

As a simple but important project in public relations, his suggestion deserves attention and follow-up by officers of all Greek-letter societies.

From Interfraternity Research
and Advisory Council

ALUMINATIONS BY GRADABOUTS

The year 1952 was an epochal one in the LAMP's existence. Two large, impressive and inclusive editions of the Delta Zeta history 1902-1952 were produced by Grace Mason Lundy, National Historian, replacing the June 1952 and the September 1952 issues of the LAMP. A small supplemental LAMP was printed as the December 1952 issue.

During this period more news about alumnae chapters and about alumnae has been received than there was space to print. Accordingly, under this expanded Aluminations by Gradabouts section, alumnae news highlights are presented here. Regular printing of alumnae letters will be resumed with the September 1953 LAMP.

Nashville alumnae's fall plans were climaxed by "the wonderful Founders' Day banquet. Clarice Devere Bond (Mrs. C. W.) Mrs. Frank E. Dietz and Constance Parvey joined us in what was a very special occasion. We are happy to have Mrs. Bond as the Province Director of this region."

☆ ☆ ☆

A gala Christmas bazaar was held in November by the Dallas alumnae, with all proceeds to be used for additional furnishings for the Alpha Psi house. The alumnae will honor Alpha Psi with a birthday party in March and in the spring the graduating seniors will be given their annual party.

☆ ☆ ☆

New York alumnae consider their Heart Hop benefit and the appearance of a Delta Zeta guest speaker, Jessie Emerson Moffat, who has just published "Bridge Over Hell," as highlights of their programs. Main project of the year is the monthly mailing of The Skyscraper bulletin. Making stuffed animals for Christmas for the children in the Fifth Avenue Flower hospital, assisted by the NYU was a successful endeavor. Now they are making layettes for the hospital and planning a card party benefit to raise funds for the purchase of several hearing aids.

☆ ☆ ☆

Already the Tampa alumnae have set the date, October 24, 1953, for their annual Founders' Day observance and get-together with neighboring Delta Zetas.

☆ ☆ ☆

Barbara Huston, Gamma Omicron, designer of the new 1953 Delta Zeta stamp, was presented with a gift from San Diego alumnae as the "outstanding college member" at the Founders' Day observance.

Fifty-nine attended the Christmas party, bringing gifts for elderly people which were distributed to homes for the aged. The Mothers' Club and college chapter cooperated.

Jean B. Snow, Gamma Omicron, was appointed assistant librarian at the Pacific Beach branch library.

☆ ☆ ☆

"Fall and winter activities of the Twin City alumnae made especially notable because of fine cooperation between alumnae, college members and mothers." The house extensively redecorated before school, with Inez Wood Crimmins (Mrs. J. E.), acting as general coordinator. Money making projects included a plastics party, rummage sale, sale of candy and packages of name and address stickers and magazine subscriptions. Alumnae Advisory board doing excellent work with Doris Ellingson Riede (Mrs. J. R.) chairman and three of five members from junior alumnae group.

☆ ☆ ☆

"Getting to Know the Husbands" at the annual steak fry in honor of the husbands was again a successful program of the Orlando-Winter Park, Fla. alumnae. Hearing

aid fund was greatly increased by the sale of name stamps and pads. (Information on this profitable venture furnished upon request.) "Bring a sandwich and come to lunch" (hostesses furnishing salad, beverage and dessert), or "just come for dessert" meetings most successful this year. Mildred Bullock Keezel conducted the traditional candlelighting service for Founders' Day.

☆ ☆ ☆

At the October meeting of Galesburg, Ill. alumnae at the Panhellenic House, movies taken by Juanita Bednar at the Golden Jubilee Convention were shown. Juanita played in the presentation ceremonies for the Galesburg 75th birthday celebration for Carl Sandburg. One of the new alumna, Jane Montgomery, recreation specialist at the new Research hospital, spoke on her work at the January meeting.

☆ ☆ ☆

Mary Jane Comer Jones, Beta Pi, spearheaded the formation of the Flint, Mich. alumnae who received their charter at the Golden Jubilee Convention. Previously they concentrated upon Panhellenic projects, but last fall they decided their service project was to help neglected children at the Michigan school for the deaf. A trip to the school was scheduled for one of the meetings, when they visited classrooms and dormitories and met some of the children. Alumnae have adopted lonesome girls from the school as pen pals, sending them greeting cards, letters and small gifts. Some are acting as occasional mothers to younger children, who go home only for long holidays. So successful was the white elephant auction that it was repeated. Christmas cards and wrappings also increased the treasury balance.

☆ ☆ ☆

Philanthropic interests of Los Angeles alumnae were climaxed by the annual Rose Tea at Bullock's Westwood. Funds went to the Pasadena Braille club, as well as money collected at a "Delta Zeta Does For Others" Christmas party, where members tied dollars on a Christmas tree at the home of Alice King White (Mrs. Lawrence). Needs of the Braille club were first brought to the attention of the alumnae by Dorothy Scott, Delta Zeta Woman of the Year.

☆ ☆ ☆

Sacramento alumnae held a rummage sale in the fall to benefit their hearing aid fund.

☆ ☆ ☆

Orange county, Calif., alumnae cheered their member, Esther Culp Hatch (Mrs. Vernon), Phi, who has developed the story of Delta Zeta with the theme "The Legend of the Rose."

☆ ☆ ☆

Ruth Rodriguez, member of Los Angeles Alumnae chapter chosen "Outstanding Alumna" in recognition of her service to the college chapters and alumnae.

☆ ☆ ☆

Dallas alumnae money-raising events include fall bazaar, rummage sale, paper and magazine collections and co-operation with Mothers' Club flower sale.

One of most interesting meetings of year reported by Madison, Wis., alumnae was at Tau chapter house, scheduled as "Meet Your Initiates." Each member of chapter in supervisory position explained duties. Alumnae much impressed with "how busy our members are in sorority and on campus."

☆☆☆

Birmingham alumnae credit fine work of Dorothy Woodyerd (Mrs. Hollis) as chairman of Ways and Means committee for enabling them to purchase another hearing aid.

☆☆☆

Miami alumnae presented a hearing aid to a six-year-old girl and were thrilled at the child's joyful face when she could hear voices for the first time. During summer a card party was held to raise additional money for hearing aids.

☆☆☆

Eloise Leonard, president of Yakima, Wash. alumnae chapter, was the main speaker at the luncheon given by the Panhellenic. Another Panhellenic event will be the tea at Country club in May for high school girls who will enter college.

☆☆☆

Continuance of the hospital assistance project was voted upon for 1952-53 by Wichita alumnae as a chapter philanthropy. Gladys Taggart, Iota, made the headlines in the local papers recently for having celebrated her 25th year as instructor at Wichita University. Most of that time, Tag has been head of the P. E. department.

☆☆☆

The neat and complete Portland, Ore. alumnae directory was paid for through soliciting advertising. Philanthropies include three hearing aids for needy children, boxes overseas in the Adventure in Friendship program, checks of \$25 each to Chi and Omega chapters and contribution of clothing for the Panhellenic Clothes Closet. Two Delta Zeta sons, Bob Norquist, son of Dorothy Stiles Norquist, Phi, and Tom Montgomery, son of Maybelle Monroe Montgomery, Mu, were guest speakers at the Christmas luncheon honoring Delta Zeta daughters. They spoke on their trip to Washington, D.C. as delegates to the National Youth in Government conference.

☆☆☆

Continuing to make state and national history are the unique husband-and-wife-team in the Oregon legislature—Maurine Brown Neuberger, Omega, and her husband, Dick. They were re-elected by large votes to the legislature as representative and senator respectively.

☆☆☆

For almost 50 years Gertrude McElfresh, Beta, has given devoted support to Delta Zeta. She is now a member of the Portland Alumnae chapter.

☆☆☆

Chicago Delta Zetas were well represented at the first Chicago Panhellenic tea and fashion show in the Marshall Field Narcissus room. The affair, first for the newly organized group was a complete success. Proceeds will be used to aid needy senior girls in Chicago high schools. A luncheon was given honoring the 1952 Woman of the Year, Dr. Margaret Freburg Berry, at which time Margaret Griesel, president, made the presentation of the sorority's award of achievement, an engraved silver tray.

☆☆☆

All but one of the 1952 officers of the Baltimore Alumnae Chapter were re-elected for 1953. A Bingo party was held for patients at the Florence Crittenden mission. Novel entertainment at a chapter meeting featured "dramatic" talent by each member during the reading of Clare Booth Luce's "The Women."

The Youngstown, Ohio Alumnae group of 10 members has accomplished a great deal. Not only did the alumnae donate \$50 to the local Hearing society to help needy youngsters with minor hearing aid repairs, but they won first prize at State Day by having the highest percentage of members present—an even 50 percent. The alumnae also gave a summer rush party for recent graduates.

☆☆☆

Of Marianna Schifferdecker (Mrs. R.) the Chicago Alumnae reported: "Money is the thing"—our rummage sale was a great success thanks to Marian, our Ways and Means chairman." Chicago alumnae support a Northwestern University scholarship.

☆☆☆

Franklin Alumnae club used proceeds from "a highly successful rummage sale to finance projects." Flowers were provided for the pledges when they were presented to the town at the traditional Open House for all pledges, which was Franklin alumnae's responsibility this time. Also the alumnae assisted with the pledge luncheon, honoring the pledges following the ceremony.

☆☆☆

From the Richmond Alumnae chapter: "Practically brand new . . . an informal group has met informally, but it was not until a City Panhellenic was established that the steps were taken to become a chartered chapter. We're rather a lonely island of Delta Zetas here, but we have a program of service activities lined up."

☆☆☆

Thelma Trafton Stewart, Long Beach, had an outstanding year as Panhellenic president, with many social and philanthropic achievements to her credit. The Long Beach Christmas-exchange netted a load of toys for the Tichenor Orthopedic clinic.

☆☆☆

Sacramento chapter's annual rummage sale proceeds are being used to purchase a hearing aid for a needy child enrolled in the local school for deaf children. For the second year, the alumnae took time to make doll clothes and to wrap presents for the Christmas party for the deaf children, instead of having the chapter's usual December meeting.

☆☆☆

Tacoma alumnae continue their work for the Crippled Children's school through the summer. They made several lap boards shaped to fit around patients in wheel chairs, lap robes from blanket ends and blankets salvaged from pulp mills and cover-all painting aprons from worn men's shirts. Ruth Shumway is chairman of ways and means for the Spastic Society of Tacoma and Pierce county.

☆☆☆

A special project of the South County Alumnae chapter has been a new scholarship cup to be presented to the University of Rhode Island's chapter of Phi Kappa Phi, as Beta Alpha Delta Zetas retired the Women's Scholarship cup. The South County and Providence Alumnae chapters pledged to provide a new cup for scholastic competition among women's housing units. Valentine candy baskets were made for the patients at South County hospital.

☆☆☆

West Suburban Afternoon group held a luncheon at Cypress Gardens to "rush alumnae in our area who have not been active."

☆☆☆

Two rummage sales are scheduled per year by Cincinnati alumnae, as they "find that is a project more people can help donate to with less pain." The December meeting was the Christmas party at Xi chapter house, where the girls "with 21 pledges, third place in

scholarship and as winner of the most amusing float for homecoming were in high spirits." A new custom is to raffle some item at each meeting, the winner to donate the next article. ☆ ☆ ☆

Christmas gift to Gamma Gamma from Kansas City Alumnæ chapter was a record player which was enthusiastically acknowledged by the girls. ☆ ☆ ☆

Norma West Henderson (Mrs. Frank) Lambda, member of the St. Louis Alumnæ Chapter, represented the Cornelia Greene chapter, D.A.R., of St. Louis at the D.A.R. National Congress in Washington, D.C. ☆ ☆ ☆

Husbands of Northern New Jersey alumnæ have formed a chapter called Mu Alpha Lambda Epsilon (MALE) to include the men who assist the alumnæ by driving, baby-sitting and helping with projects. Initiation ceremonies include speeches and presentation of badges (red ribbons on pins). ☆ ☆ ☆

San Antonio Delta Zetas have rejoiced as it has been one of the few "Years of Plenty" when the chapter has gained more members through Army transfers than it has lost. Panhellenic participation has included welfare transportation work and fund-raising events to send youngsters to summer camps; to aid the Heart Fund; to buy equipment for the local charity hospital. ☆ ☆ ☆

Jacksonville alumnæ were proud winners of a cake given for having the second largest membership in Panhellenic. Cake was raffled off at an alumnæ meeting. Their philanthropies are financed by an old clothes sale at the Junior League Thrift shop and by a benefit bridge party. ☆ ☆ ☆

"Uppermost in the minds of the Lansing—East Lansing alumnæ has been the new Beta Rho chapter house." Guided by Pat Schram, the annual benefit bridge was a huge success. Also as a money-raising project the alumnæ held a brush party. ☆ ☆ ☆

Eureka, Ill. alumnæ found their benefit breakfast for alumnæ, patronesses and children an excellent opportunity to become better acquainted with the new Pi chapter patronesses. ☆ ☆ ☆

Ventura-Santa Barbara alumnæ gave a scholarship to a hard-of-hearing child for special training at the University of California's Santa Barbara college during the summer. ☆ ☆ ☆

South County alumnæ finds combining social service and program meetings very popular. At their December meeting they had a book review at the same time they worked on stocking dolls for one of the local children's centers. Another time they made pads for the local hospital as an emergency project. ☆ ☆ ☆

Milwaukee alumnæ traveled by chartered bus in November to Madison as guests of the Madison alumnæ for a buffet supper at Tau's beautifully redecorated house. Breta Luther Griem (Mrs. Milton), Tau, of WTMJ-TV's home economics department entertained with an interesting and humorous talk following supper and inspection of the house. At the Founders' Day service, the past presidents of Milwaukee alumnæ were honored and presented with Delta Zeta recognition pins from Harriet Narrin, present president. ☆ ☆ ☆

Members of the Atlanta alumnæ held a toy collection tea for their children at the home of Mildred Osner

(Mrs. Dean) with entertainment by a professional magician. The roomful of toys donated by the children made many underprivileged children happy at Christmas. ☆ ☆ ☆

Clothing and toys provided holiday cheer for a family with 11 children thanks to Peoria alumnæ. ☆ ☆ ☆

A movie from the Rhode Island Heart association was seen by Providence, R.I. alumnæ, who contribute articles to the association's magazine for children. ☆ ☆ ☆

Cornerstone of the new Austin alumnæ club is the new constitution. Proceeds from three months' sale of Christmas cards, together with help from the Mothers' Club, made possible a new card table with chairs for the Alpha Tau house. A visit from Bert Neiman, Alumnæ Director, brought zeal and inspiration to the alumnæ to build a bigger and better alumnæ club. "Take the word 'if' out of your vocabulary," she said. An end result has been a grand whirl of rush parties, a fine group of pledges and the inclusion of almost all Delta Zetas in the vicinity of Austin into the club. ☆ ☆ ☆

Cincinnati alumnæ get around. . . . The John W. Peases (Margaret Huenefeld, Xi) and daughter Gwenth completed an extended tour of Europe last year. . . . Mrs. Raymond Kirkendall, Xi, was in Europe. . . . Mrs. Alfred Blackburn, Xi, and her husband spent a couple of months in Europe last fall on a combined business and pleasure trip. . . . Roberta Anderson, Alpha Theta, on staff in executive offices of an aviation company, toured Pacific Islands with a group of friends. ☆ ☆ ☆

Meeting royalty is not new to Dr. Luella J. Hall, Upsilon, of the Monterey Peninsula Alumnæ chapter. She attended the reception for Queen Julianna and Prince Bernhard of the Netherlands, held in San Francisco and many years ago she had luncheon with Kaiser Wilhelm of Germany. Dr. Hall is dean of the general college, Hartnell College, Salinas. ☆ ☆ ☆

Fund raising, common bug-a-boo for many groups, has been augmented by the Detroit alumnæ selling nuts! They are willing to share their information in what they call a fantastic and most successful undertaking raising \$621. Other ways they earn money are by magazine subscriptions, sale of stationery and dues. Philanthropies of the alumnæ include Christmas dress fund for needy girls, making supplies of pads for American cancer clinic and purchasing hearing aids. ☆ ☆ ☆

A project of Lincoln alumnæ has been the study of the "How of Hearing" program in the Lincoln, Nebraska schools. ☆ ☆ ☆

To earn money for a turkey for the Christmas basket for a needy family New Haven alumnæ measured their waists and charged members by the inch. Members also made tray baskets for hospitalized children. ☆ ☆ ☆

Marguerite Wherry Havens, Beta Kappa, past National Secretary, was honored in November by the Des Moines Alumnæ Chapter for her many services to Delta Zeta on the national and local levels. Of the profits from selling pecans and Christmas cards, a \$100 scholarship was made available for a Gamma Epsilon pledge or initiate, based upon need and worthiness. ☆ ☆ ☆

The bazaar at Christmas is the chief money-making program for Champaign-Urbana alumnæ. Part of profits go to the college chapter and part to a local organiza-

tion. A sum was voted for a community art and recreation project. In addition, cards, games and magazines were collected for the County home.

☆☆☆

Money from the annual talent and white elephant sale at the Tau chapter house, with Delta Cnare doing an excellent job as auctioneer was used to buy two lamps for the house. Alumnae in Madison also presented a silver water pitcher to the house.

☆☆☆

Marshall, Mo., alumnae assisted with the fall rush tea at the home of Mrs. L. P. Blosser, patroness, and at the informal "Club Delta Zeta" party. Mrs. Porter Larson, former Province Director from Tulsa, attended both events.

☆☆☆

Fresno, Calif. alumnae industriously sold tickets for the fall Panhellenic fashion show which raised more than \$2,000 for pediatrics ward of the County hospital. The last two weeks in January members gave volunteer service at the hospital. Boxes of clothing and dried fruit were sent to the German family being helped. Funds are being provided for the upkeep of little Jean Allen's hearing aid. A collection of comfort articles for little patients was turned over to the hospital.

☆☆☆

Anne Keawe, a first-grade Hawaiian girl presented with a hearing aid in January by Honolulu alumnae, as a result of the talk by Mrs. H. M. Kung, specialized teacher for hard of hearing children at Royal school. Alumnae were in charge of pins and magazines of the 23 sororities in the Panhellenic which gave a tea to high school seniors going to mainland colleges. Favorable comments were given the display and the Delta Zeta pin. Honolulu alumnae enjoyed a meeting at the beautiful Waioli tea room in Manoa valley, also going through the home of Robert Louis Stevenson, set in lush, tropical foliage on the tea room grounds.

☆☆☆

Montgomery, Ala. alumnae sent in \$25 to the Endowment Fund as a Founders' Day gift. Service projects made possible through sales of Christmas cards, stationery, magazines and rummage include presentation of a hearing aid, food baskets at Thanksgiving and Christmas to several needy families and toys to needy children.

☆☆☆

Julianne Willis, Beta Rho, 1st Lt. in the Women's Air Force will soon command a group of 129 women in Military Air Transport flying from the United States to Alaska, South America, England and many another global spot. She was an American Air Lines stewardess for nine years.

☆☆☆

Marion Reading Haven, Alpha Eta, accompanied her husband, T. Kenneth, executive vice-president of Reichhold Chemicals, on a trip by air around the world last May and June. It was tremendously interesting—Hawaii, Fiji, Siam, Bangkok, Pakistan, Constantinople, Athens, Rome, Paris, London and other romantic sounding cities and countries but she comments: "We Americans just don't know what we have and how lucky we are."

☆☆☆

Named for the late Mary Hoover Jones, Pi, and husband, Professor Silas Jones is the new dormitory for men at Eureka College. Professor Jones was professor of Philosophy for 35 years at Eureka. Mrs. Jones graduated from there in 1919 and was instructor in French from 1920 until 1935. Mrs. Jones was counselor, friend and advisor to girls in the chapter.

☆☆☆

Martha Burde, State Membership Chairman for North-

ern California, is now serving as Troop Organization Chairman for the Girl Scouts and since May 1952 has organized 20 new troops on the Peninsula.

☆☆☆

Viola Sommermeyer, Gamma, is listed in latest edition of "Who Knows What In Science" as a Human Parasitologist. . . . Jean Snow, Gamma Omicron, received medal as honor student in Librarianship at University of Washington. . . . Ola Smith, Mu (and her husband, Rex), graduated from Institute of International Relations . . . all San Diego alumnae.

☆☆☆

Ruth Gaddis Jeffries, first editor of LAMP, talked at Tucson, Ariz. Founders' Day luncheon, held in conjunction with Homecoming at University of Arizona. Subject was her friendship with the Founders and Dr. Guy Potter Benton, Delta Zeta sponsor.

☆☆☆

Ruth Lay Prather, Phoenix alumna, who is Arizona's champion woman golfer was named Arizona "Athlete of the Month" last year for her feat in reaching the semifinals of the 22nd Annual Women's Trans-Mississippi tournament.

☆☆☆

Louise Hoover (Mrs. Thelmar), Alpha Chi, and her husband took an air tour of Europe. Films of the tour are scheduled for a program by Santa Monica alumnae. Kay Dutt (Mrs. Joseph), Alpha Alpha, won the award of the Woman's Clubs' Federation of Southern California, for her pageant "A Christmas Legend." Presentation was later scheduled at the annual White Breakfast, Dec. 19, by her local club.

☆☆☆

Lt. Annabelle Barnes, U.S.N., Alpha Epsilon, was chosen from 200 nurses at the U. S. Naval hospital where she is stationed, to attend the American Nurses' 1952 convention at Atlantic City. Annabelle, president of San Diego alumnae, recently became Mrs. Charles D. Gilmann.

☆☆☆

San Francisco Bay cities alumnae's inspiring Memorial fund has provided a total of 12 hearing aids since the national project was adopted—in the past two years \$1,250 has been spent in purchases and maintenance.

☆☆☆

Edith Dopp Bryngelson, who has served Nu chapter at Knox college continuously for 30 years and whose three daughters are Delta Zetas, was given special mention in the feature story on the history of Nu chapter printed in the Galesburg, Indiana, Register-Mail.

☆☆☆

Grand Junction alumnae say "thanks" for the splendid and helpful state directory prepared by Denver alumnae.

☆☆☆

An honor award for 10 years of outstanding work and service was presented to Loraine Holtz Nichols (Mrs. Theo. B.), Zeta, by the Girl Scout organization.

☆☆☆

Dr. Mildred Freburg Berry, Delta Zeta "Woman of the Year" gave a challenging talk, "The Siren Song in Education" at Wisconsin's 1952 State Day.

☆☆☆

Beta Kappa's LAMP RAYS, still being published, will be sent to any Beta Kappa alumna who sends in her address, dues and news.

☆☆☆

Because their 1952 hearing aid benefit was such a success, Sigma alumnae, with the addition of surpluses from the last two years, were able to buy three hearing aids for three children.

☆☆☆

California alumnae have a habit of combining forces and doing things together. For the 1952 philanthropy, the Bay Area sponsored a Hearing Aid Fund. Peninsula alumnae turned over \$75, earned by magazine commissions and proceeds from a fashion show. The Palo Alto group held a rummage sale and contributed \$200.

☆☆☆

An inspiration was the modelling of costumes of 50 years ago by college girls for Minnesota's 1952 State Day in Minneapolis. Costumes were loaned by the State Historical society and arrangements were made by Lillian Haugen.

☆☆☆

General Chairman Mardell Thompson Boyles received commendation for success of two benefit bridge parties held on subsequent days—Friday night and Saturday afternoon—by the Pittsburgh alumnae and Omicron members at Omicron's chapter house. Profit of \$300 was used on purchase of new furnace.

Something different in the way of prizes was devised by Ester Huebner Kissinger, chairman of one of Pittsburgh alumnae's informal bridge parties. She prepared a set of matched luggage, using three identical shopping bags; new white sheets, using two pages of white stationery, and sterling silver pieces, using two 10 cent coins.

☆☆☆

At Oregon's State Day, Grace Yoakley was honored as Oregon's 1952 Delta Zeta of the Year. Known for her sorority devotion, she has contributed countless hours in helping with the production of "Omegana," the Omega news letter.

☆☆☆

Not only did the Kent alumnae sponsor a course in charm, poise and personality for Gamma Kappa chapter, they had the owner attend one of their own meetings to talk on "Their Best Foot Forward." Report has it that the audience was enthusiastic and appreciative in being told what best friends won't tell them.

☆☆☆

Foothill Alumnae chapter gave a Valentine luncheon for the Pasadena Braille club, with Sally Harvey (Mrs. David) Alpha Iota, as general chairman.

☆☆☆

Omaha Alumnae chapter made its annual contribution to the Bazaar for the Children's Memorial hospital and donated to the March of Dimes through Omaha Panhellenic.

☆☆☆

Juanita Bednar, National Publicity chairman, won a 1952 Merit Award in the Galesburg, Ill. Civic Art Exhibit for her picture "View from the Bondi Building."

☆☆☆

Grand Junction, Colo. Alumnae chapter, extends appreciation to Denver alumnae for the convenient and inclusive state directory of Delta Zetas.

☆☆☆

Jeanette Melgara "rang the bell" for planning a program on self-improvement which drew a large number of Memphis alumnae and college members. Owner of local modeling agency was speaker.

☆☆☆

Marian Forsyth Stites, Glendale-Burbank alumna, was in charge of the annual Glendale Panhellenic Scholarship Fashion show at the Oakmon Country club, attended by more than 500.

☆☆☆

Louisville alumnae have two annual big money-making projects: the sale of greeting cards and the card party. Everyone comes to latter hoping to collect door or raffle prizes which were home-made cakes and a large ham.

South Bend alumnae sell paper products to members and friends in order to purchase gifts to Indiana college chapters.

☆☆☆

When Nashville alumnae gave party for 60 Negro orphans they presented each child with a toilet kit. They report success from sales of Christmas and every day greeting cards.

☆☆☆

Syracuse alumnae support the Hilda Schnauber scholarship which annually is presented to an outstanding Alpha Kappa pledge. Ways and Means committee projects include greeting card sales; magazines; household articles—plastics, dish cloths and miscellaneous items; cosmetics; rummage and white elephant sales and book auctions. They hope to present another hearing aid to the Hearing Center at Syracuse University this spring.

☆☆☆

Cleveland's annual hobby show and talent sale helps swell the treasury. Popular items "include Helen Brown's incomparable butter rolls . . . Marjorie Self Hall's potted plants . . . Arlyn Huston's prize-winning African violets . . . Mary Eleanor Spencer's delicious but high-caloried pecan rolls . . . Edith King Clinton's hand-woven luncheon mats . . . Mary Phelps, Cunningham's hand-printed mats. Prizes donated by Delta Zeta or local merchants included a fur scarf, an electric blanket and an electric roaster. Part of the proceeds were given to the Muscular Dystrophy association. Pamphlets about the disease were distributed to all who came to the show. Lee Goff Hall, Alpha Pi, was chairman of the committee in charge.

☆☆☆

"All-Western Rating" from cat-show wins was awarded Doris Freeman Hopkins, Alpha Alpha. Her three champion cats are named Camelback's Marco Polo, Camelback's Tinker Toy and Camelback's Pitti-Sing.

☆☆☆

The Atlanta Panhellenic board joined Delta Zetas at a coke party in honoring Roxanne Cotsakis, Atlanta Delta Zeta, who is author of the best seller, *The Wing and the Thorn*.

☆☆☆

Lucille Crowell Cooks, Alpha, who has served as National Council's parliamentarian, was appointed by governor of the state of Ohio to the board of trustees of Miami University—the only woman member.

☆☆☆

Margery Booker Foster (Mrs. C. E.) is president of the new Lakeshore Alumna chapter, located at Muskegon, Mich. The group was organized some months before receiving its charter at the National Convention.

☆☆☆

"Rainbow Retreat," a slim, 15-page, green-bound printed account of the recent trip taken by Frances Brown of the Evanston, Ill. Alumnae chapter, presents one delightful word picture after another of the impressions of a visitor whose admiration of the people, customs, history and scenery of Cuba is sincere and warm.

☆☆☆

Best record nationally of all Washington state women big-bore experts is held by Alice Bull, member of Kappa Alumnae chapter. She won the two-day west half of the state .30-caliber spring shoot. Last summer she won a trophy for her perfect in the 600-yard, slow-fire match. In other words, she is the "shootingest" woman in the Evergreen state. She is so good at sharp shooting, however, that she outshot topnotch men in the field and represented the state in the National big-bore championships last fall.

☆☆☆

In keeping with the theme started a year ago, KNOW YOUR DELTA ZETA, Vesta Griffiths, Columbus alumnae president and Convention delegate, had the highlights of Convention mimeographed and distributed so all members could share the happenings.

Columbus alumnae's treasurer started more than a year ago mailing statements for dues, rather than just reminding members at meetings. Results were very gratifying. Recommendation from the group is to mail statements twice yearly, October and February.

☆ ☆ ☆

Vitally interested in the National Hearing Aid project for deaf children, the Northern New Jersey alumnae arranged for the superintendent of the state school for the deaf to bring a youngster wearing an aid furnished by the alumnae and to bring slides. The program was considered outstanding. A special Christmas thought for others was the collection of gifts at the chapter's December meeting to give to aged women in an institution in the area.

☆ ☆ ☆

It's always a treat for Cleveland alumnae when Phelps Cunningham, architect and artist, speaks at a meeting. His subject was "What's New In Architecture?" Both his wife, Mary Phillips Cunningham, Alpha Phi, and he excel in producing wood engravings of merit. Some of Mary's silk screen designs were included in the Textiles 1953 exhibit at the Cleveland Museum of Art.

☆ ☆ ☆

Anne Margaret Jack Benner (Mrs. Harlan F.), was named "American of the Week" by the American Way committee of the Honolulu Chamber of Commerce. She served as president of Delta Zeta. She has been chairman of entertainment and Gray Lady for the Red Cross and during the war ran a USO. She was president of the YWCA two years of 16-years service on the board. Other activities include membership in PEO, AAUW, Outdoor Circle, St. Dorothy's Circle of St. Clement's church, women's committee of Honolulu Symphony society and Honolulu Academy of Arts.

☆ ☆ ☆

"Paging Delta Zetas in Germany!" Louise Cotner Ankrom, Theta, now in Germany with her husband, Lt. Kenneth E. Ankrom, serving with the 28th Division at Dillinger, Germany would like to meet other Delta Zetas. Their temporary home is in Augsburg. Their two sons, Mark and Matthew, are with them.

☆ ☆ ☆

Paying the tuition of a handicapped child to enable him to attend a special cerebral palsy school has been gratifying to the Akron alumnae. Reports from the school indicate progress in the training.

☆ ☆ ☆

Helping supply the Veterans Administration hospital gift shop with articles for veterans to send to their families is an annual project of the Wilmington, Del. alumnae. Calling on Delta Zetas in the vicinity not yet affiliated with the chapter has been a program of the Wilmington members. They visit in groups of two.

☆ ☆ ☆

Founders' Day in Houston was observed with a dessert party at Jean Unruh's where Rhea Schultz gave an interesting talk on the Golden Jubilee Convention and displayed souvenir programs, menus and copies of the *Lampkin*. A party at the Philco Playhouse was planned for April as the money-making project for the year.

☆ ☆ ☆

The new school for the deaf was discussed at Monterey Peninsula's fall meeting with two guest speakers who are specialists in work with the deaf. Alumnae are carrying out plans made then to more thoroughly acquaint the public with the problem of caring for children who are deaf or hard of hearing and the need for specially trained teachers in this line.

☆ ☆ ☆

Various money making projects have been undertaken by the Quad-City alumnae and proceeds donated to help buy hearing aids for local children. Twelve members joined with the college chapter from Knox College and other alumnae in Galesburg, Ill. for a Founders' Day and Golden Anniversary banquet.

☆ ☆ ☆

The third annual international dinner feted husbands and friends, given by Kent alumnae at the Green Trees inn in November. The menu was a delicious East Indian feast followed by a sale of talents and white elephants. Dr. W. Leslie Garnett spoke on Delta Zeta's International Interests.

☆ ☆ ☆

The Convention report was made for Eureka alumnae in October by their delegate, Martha Jean Schroepel appointed a member of the National Publicity committee.

☆ ☆ ☆

Oklahoma City alumnae's rummage sale was a great success and proceeds were used for help with rushing and for Christmas presents for nearby chapters.

☆ ☆ ☆

The new philanthropic projects of San Francisco-Bay Cities alumnae is making and procuring toys, sewing, giving volunteer time and raising money for the new children's ward at Herrick Memorial hospital in Berkeley. The executive board held a meeting there in November.

☆ ☆ ☆

The benefit bridge party in November at a downtown department store brought St. Louis alumnae enough money to supply a hearing aid for a child at the Galaudet school. The alumnae are in charge of table prizes for the annual Panhellenic scholarship bridge. The event is attended by 800.

☆ ☆ ☆

At the Fort Wayne, Indiana alumnae autumn card party, a letter of thanks was read from a family in Nurbach, Germany, who had received a CARE package from them. Gifts and money were donated at Christmas to take care of an unfortunate family. The theme of the January meeting was "Resolutions for Delta Zeta in 1953."

☆ ☆ ☆

Lexington, Ky. alumnae report "wonderful growing pains in 1952, with addition of a number of new and very active members. With a very successful Founders' Day, an eventful Delta Zeta White Ball and the traditional holiday party behind us, we look forward to State Day in '53. Our first project on our agenda for 1953 was joining with the Mothers' Club in buying new carpets for the DZ chapter house. Our congratulations for the outstanding Golden Anniversary issues."

☆ ☆ ☆

Tallahassee alumnae have completed a great undertaking—sending out an Alpha Sigma Newsletter. Activities for the spring include entertaining visiting Delta Zetas who may be in Tallahassee for the Legislature, the annual party honoring Alpha Sigma seniors in May and a panel discussion at the City Panhellenic on construction of new sorority and fraternity houses.

Review of Collegiate Spot News Items of 1952

Briefs about members on campus . . . honors . . .
activities . . . chapter programs . . . philanthropies.

Winter Carnival, a big thing on the campus of Northern Illinois State Teachers College, was especially important to Gamma Rho chapter as Dolores Broderick was elected to the court.

Again the mysterious and anonymous donor gave Gamma Rho chapter at Northern Illinois State College a gift of \$35. Twenty-five dollars was presented to Dolores Broderick, as most democratic initiate and ten dollars to Mary Jo Larsen, as most democratic pledge.

For the fourth consecutive year Pi chapter amassed the most points in the homecoming festivities competition at Eureka College. The chapter's stunt was based on the story of Little Red Riding Hood as the last of the Red Hot Mamas. The house decorations included a mammoth spider with the slogan—"We've a Web of Victory." Donna Klopfenstein was in the royal court and she with Luella Eging and Lyovonne Trad were leads in the Homecoming play.

Three Gamma chapter girls—Marcia Koth, Cathleen Sweeney and Karen Otto—are going to Spain this summer under the Student Project for Amity among Nations, sponsored by Minnesota colleges.

At Beta Upsilon, Newcomb College of Tulane University, New Orleans, location of the Golden Jubilee Convention, Jackie Rauch, president of the chapter is also president of the Newcomb Art school, and a founder of Women's Commerce club; Pat Heroy presides over the Commerce Women's club and Elizabeth Haeuser received the German award given to the student who has displayed the most active interest in the language during the year.

In addition to being a soloist for the Iowa State Singers, Marilyn Wright, Beta Kappa, is the only girl appearing with the Varsity Eight male double quartet which tours nearby towns and sings at campus functions.

Top positions on the *Iowa State Homemaker* and the *Bomb* yearbook are held by Beta Kappas. Carol Dee Legg is manager editor of the former and feature editor of the latter. Margaret Wolfe is president of the *Homemaker* publication board. Jean Goul is *Bomb* feature writer and associate editor of the *Homemaker*. Martha Hopkins is advertising manager of the *Homemaker*. Angela Bryant is office manager of the *Bomb* and Alice Irvine is Science business manager.

Gammas . . . Cathy Sweeney, student in Medical Technology, won the 1952 Panhellenic national Virginia Tyler scholarship awarded Greek Week at the University of Minnesota . . . Alice Rondeau was chosen ROTC queen . . . Marcia Koth was elected president of Associated Women Students.

Washing cars was job of Tau pledges for "Pledge

Work Day" on University of Wisconsin campus . . . proceeds were turned over to Campus Chest.

Annual school service program of Gamma Rho of Teachers College campus is carried out successfully selling Christmas seals at Northern Illinois State.

An afternoon Hallowe'en party was given for underprivileged children from a nearby town by Gamma Beta, University of Connecticut.

Alpha Gamma at the University of Alabama gave a Christmas party for underprivileged children of Tuscaloosa. The chapter participated in entertainment programs during the winter at Bryce Mental hospital and Betty Harden danced at the hospital and at the Veterans hospital at the request of the Gray Ladies.

In conjunction with all the sororities and fraternities on the Illinois Institute of Technology campus, Gamma Mu helped give a gay Christmas party in the Student Union for 300 underprivileged children and adults from the Ada S. McKinley Community house.

Included in Alpha Tau's 1952 service program was presentation of an entertainment program for hospitalized soldiers at Ft. Hood and a party for underprivileged children.

Girls of Alpha Theta at the University of Kentucky held a holiday party for underprivileged children of Lexington.

Hospitalized children suffering from rheumatic fever were helped by Beta Alpha at the University of Rhode Island as the chapter knew about the little patients from the *Bluebird* magazine of stories, games and puzzles for which Jean Hanna has been a regular contributor.

Inspired to live up to the honors and awards received at the Jubilee Convention in New Orleans last June, Beta Pi girls started in to paint the living room and powder room of their lodge, spending weekends there and cooking their own meals. Fathers who drove the girls to school caught the fever and miracles began to happen. One father offered to pay for the painting of the outside of the lodge . . . another donated money for tarring the roof . . . others put up a ceiling in the basement and erected a wall to shut off the furnace to make a real recreation room for the chapter. When the alumnae heard about all this activity, the chapter began to receive donations ranging from \$1 to \$25, according to S. Zolene Gates, who reported what a good time the girls had working together on the project.

A rummage sale last winter was an important money-raising project for Alpha Upsilon at the University of Maine.

All girls in Gamma chapter took part in the penny collection as votes so Madge Micheels could be elected

Dean of Arts for a day at the University of Minnesota. The girls won a trophy, too, gathering so much material for the bonfire before the Homecoming game, that they received the first place in the log-piling contest.

It's a small world—the world is soon becoming our neighborhood. From Delta chapter at DePauw University, Edythe Gilmore and Barbara Buntain are exchange students in 1952 in Besancon, France. Another member who was an exchange student in Grenoble, France last year is Joan Dehn who is back on the campus now.

Two trophies were added to Omicron's collection last year by winning first place in Panhellenic sing and third place in Spring Carnival for their show, "The Seven Hills of Rome" which was presented with the Delta Tau Deltas.

In conjunction with Fire prevention Week, Xi chapter constructed a miniature replica of a fire truck and won third prize for the best display.

Spur and Comb at Oklahoma A. & M. elected Pat Allison, Alpha Epsilon queen for the year. She was also candidate for Aggie Princess and Honorary Cadet Colonel.

Marilyn Reinhardt, Tau, was elected student events editor of the *Badger*, Wisconsin yearbook.

"Skirting the News," a five-minute news round-up on women on the University of Texas campus has been co-produced by Grace Ramsower and Annette Maxwell.

"Mistletoe Magic" is name of popular annual winter dance given by Gamma Omicron at San Diego State College.

Comment from Beta Alpha communication: "One evening we invited our patrons to attend a coffee hour at the chapter house. It was a far greater success than we'd dared hope. After entertainment, refreshments and group singing, we were enjoying ourselves so much that we socialized for another hour, and even then we didn't want them to go home."

At Beta Xi's D. Z. Man Banquet, girls who were either pinned or engaged presented their dates with a silver paddle on which was engraved "D.Z. Man."

Five—named as members of Orange and Black Quill, national honorary scholastic fraternity for sophomore women . . . two—named by Orange Quill, national honorary scholastic fraternity for sophomore women . . . all seven from Alpha Epsilon chapter at Oklahoma A. & M.

Scholarship was raised five places by Alpha Gamma in comparison with other sororities on the University of Alabama campus and the chapter came out above the all-school average.

Informative Standards program at Alpha Beta . . . Professor Trelease spoke on desirability of "having a Liberal Arts curriculum which would pertain to every field, purpose being to provide both a liberal education and some specific preparation for the widely varied problems in the home and in the community."

Alpha Tau reports good Standards program on the 1952 suggested study theme—Communism . . . discussed by Professor Leon Lee in relation to the Marxian theory . . . Rev. Paul Wassenich pointed out lack of freedom. Firsthand experience related by Bob German in Russia two years with State Department. Other programs, on lighter side, included beauty consultant, fashion show and shoe style show.

State Days Are Scheduled

March 14	Atlanta, Georgia
March 29	Fort Collins, Colorado
April 11	Des Moines, Iowa
April 18	Birmingham, Alabama
April 18, 19	Austin, Texas
April 25	Greencastle, Indiana
April 25	Syracuse, New York—Upstate
April 25	Columbus, Ohio
April 25	Madison, Wisconsin
May 2	Pasadena, California—Southern
May 9	New York City, New York—Metropolitan
May 23	Albion, Michigan
July 11	Berkeley, California—Northern

Notice!

In the History issue for September 1952, on page 139, the picture of the New Haven alumnae is shown over the St. Louis caption and the St. Louis picture is over the New Haven caption. Readers are asked to make this correction in their copies of this History edition.

Births

Alpha—To Mr. and Mrs. Paul Albert Poore (Phyllis E. Hall) a daughter, Caty Lou, June 30, 1952; to Mr. and Mrs. Robert Ormston (Helen Ayer) a son Robert Edward, Aug. 3, 1952; to Mr. and Mrs. Norris G. Heglund (Kay Hornung), a daughter, Lynn Helen, July 22, 1952.

Delta—To Mr. and Mrs. Warren A. Goodlad (Elizabeth Frisbe) a daughter, Martha Ann, Oct. 19, 1952; to Mr. and Mrs. Robert D. Smith (Colleen White) a daughter, Linda Sue, Feb. 18, 1953.

Epsilon—To Mr. and Mrs. Leroy R. Scroggs (Lois Miner) a son Kenton Miner, April 17, 1952.

Theta—To 1st. Lt. and Mrs. Kenneth E. Ankrom (Louise Cotner) a son Matthew Charles, Jan. 23, 1953.

Mu—To Mr. and Mrs. Robert Culbertson (Virginia Sibley) a daughter, Janet Carol, June 2, 1952; to Mr. and Mrs. Robert E. Palmer (Virginia Heald) a son, Douglas Alvord, March 31, 1952; to Mr. and Mrs. Robert G. Ottesen (Jean Henderson) a son, Gary Robert, May 28, 1952; to Mr. and Mrs. Gerald Whipple (Gladys Russell) a son Edgar T., May 25, 1952; to Mr. and Mrs. Harry Hicks (Shirley Kiefer) a son Andrew Stuart, April 25, 1952; to Mr. and Mrs. John Bedecarre (Catherine Reid) a daughter, Catherine Diane, April 15, 1952; to Mr. and Mrs. William Page Jr. (Gerry Doumitt) a son, William III, March 1952; to Mr. and Mrs. William Crepps (Shirley Bloch) a son, William Francis, April 20, 1952; to Mr. and Mrs. Thomas L. Tucker (Margery Starr) a son, William C., May 3, 1952; to Mr. and Mrs. Robert Chance (Barbara Schmall) a daughter, Patricia Jo, June 29, 1952; to Mr. and Mrs. Roland Ramsey (Helen Sopp) a daughter, Corine Marion, Jan. 29, 1952; to Mr. and Mrs. Hans Beetz (Jerry McCafferey) a son, Kirk, Jan. 28, 1952; to Mr. and Mrs. Robert Ramsey (Ann Edwards) a son, Stuart Evans, Jan. 24, 1952; to Mr. and Mrs. John J. Bruner (Ruth Rathsmussen) a son, Jan. 21, 1952; to Mr. and Mrs. Malcom Campbell (Dorothy King) a daughter, Barbara Ann, Feb. 22, 1952; to Mr. and Mrs. William Hurley (Joanne Fisher) a son, James William, June 21, 1952; to Mr. and Mrs. Victor Boisseree (Jackie Bowman) a daughter, Candace Diane, Aug. 4, 1952; to Mr. and Mrs. Arthur Benham (Mary Hillin) a daughter, Sharon Lisa, May 28, 1952; to Mr. and Mrs. Edward Firth (Alberta Dale) a son, Robert Mark, Sept. 12, 1952.

Nu—To Mr. and Mrs. Gerald Snyder (June M. Hann) a daughter, Renee Ellen, Feb. 2, 1953; to Mr. and Mrs. John D. Cooke (Pauline Hansen) a son, John Downing III, Aug. 5, 1952; to Mr. and Mrs. Richard Kash (Elizabeth Ann Cooke) a son, Richard Mason, Jan. 29, 1953; to Mr. and Mrs. H. Dean Briggs (Chrystal Harshbarger) a son, Dean Christian, Sept. 22, 1952.

Xi—To Mr. and Mrs. Richard Marshall (Dorothy Johnston) a daughter, Ann Celeste, July 19, 1952.

Pi—To Mr. and Mrs. John Potts (Margaret Jane Johnson) a daughter, Janet Carolyn, Dec. 25, 1952.

Rho—To Mr. and Mrs. Neil C. Smith (Joan Nelson) a daughter, Sheri Ann, Sept. 9, 1952.

Tau—To Mr. and Mrs. John Syverson (Roberta Brinkley) a daughter, Janene Anne, Sept. 14, 1952; to Mr. and Mrs. Risto P. Lappala (Jane Lester) a son, Christopher Lester, Aug. 12, 1952; to Mr. and Mrs. Walter H. Brucks (Bonnie Henden) a son, Joel Walter, Oct. 27, 1952 to Mr. and Mrs. Frank Dresen (Carolyn Homann) a daughter, Diane Kay, Jan. 24, 1953; to Mr. and Mrs. Sam Mosigin (Faye Pike) a son, Robert Alan, Feb. 1, 1953.

Upsilon—To Mr. and Mrs. Joel Parkin (Louise E. Lovett) a son, June 18, 1952; to Mr. and Mrs. Forrest Gray (Lois Unke) a daughter, Feb. 1952; to Mr. and

Mrs. James Hesketh (Roberta Henry) a daughter, Jo Nell Arlene, Oct. 19, 1952; to Mr. and Mrs. Alton Hill (Beth Robinson), a daughter, Patricia, Nov. 1951.

Phi—To Mr. and Mrs. David M. Leonard (Eloise MacKey) a son, Patrick Arthur, July 19, 1952; to Mr. and Mrs. Robert G. Hinshaw (Marjorie Odom) a daughter, Diane Kathryn, Dec. 2, 1952.

Chi—To Mr. and Mrs. Harold D. Bissell (Patricia Sexton) a daughter, Kathleen Ann, April 29, 1952.

Psi—To Mr. and Mrs. Charles R. McGuire (Kitty Belle Brown) a daughter, Patricia Lynn, Dec. 10, 1952; to Mr. and Mrs. Dallas W. Campbell (Barbara Frellick) a daughter, Pamella Loreen, Nov. 21, 1952.

Omega—To Mr. and Mrs. Neal Wilt (Maxine Mills) a son, Jay Neal, Dec. 29, 1952.

Alpha Gamma—To Mr. and Mrs. O. Howard Dodson (Sarah Ellen Schmidt) a son, Howard Bryan, Jan. 3, 1952; to Mr. and Mrs. James A. Branscomb (Blanche Price) a son, Lewis Alston, Nov. 13, 1951; to Mr. and Mrs. Thomas McGinley (Martha Ann Patterson) a daughter, Merry Dana, March 4, 1953; to Mr. and Mrs. Charles B. Rumly (Frances Locke) a son, Charles B., Jr., Feb. 5, 1952; to Mr. and Mrs. Joe McCluney (Margaret Locke) a daughter, Sandra Etoile, April 18, 1952; to Mr. and Mrs. Roland L. Levaughn (Jane Ellen Thomas) a son, David Thomas, Feb. 12, 1953.

Alpha Beta—To Mr. and Mrs. Charles Delbridge (Charlotte Wallace) a daughter, Susan Lynn, Feb. 13, 1953; to Mr. and Mrs. Wayne A. Kiester (Kathryn Zarub) a son, Scott Allen, May 11, 1952.

Alpha Delta—To Lt. and Mrs. John E. Rasmussen (Dorothy Jean Eggeling) a daughter, Anne Louise, Dec. 19, 1952.

Alpha Zeta—To Mr. and Mrs. Gil Pipia (Eleanore M. Tallakson) a son, Gil Jr., Nov. 27, 1952.

Alpha Iota—To Mr. and Mrs. John G. Newman (Kathryn Blockinger) a son, Charles G., May 1, 1952; to Mr. and Mrs. Roderick Wilson (Connie Decker) a son, Richard Louis, Jan. 1, 1953.

Alpha Kappa—To Mr. and Mrs. Alan G. Benedict (Barbara M. Gore) a daughter, Linda Marie, Oct. 15, 1952.

Alpha Sigma—To Mr. and Mrs. A. O. Knox (Emma Louise Wilson) a daughter, Kerry Louise, July 17, 1952; to Lt. and Mrs. Robert S. Allen (Helen Elizabeth Wilson) a daughter Katrina, Aug. 20, 1952; to Mr. and Mrs. Glendon Pirkle (Martha Cartwright) a daughter, Judy Lounette, Oct. 10, 1952; to Mr. and Mrs. James W. Ellwanger (Lorean Nicholson) twins, Nancy Jane and Betsy Jean, June 15, 1952.

Alpha Tau—To Mr. and Mrs. Charles Motz (Marydean W. Barron) a son, Charles IV, Oct. 17, 1952; to Mr. and Mrs. Ramon J. Hollingworth (Virginia Lee Nelson) a daughter, Raellyn Faye, April 3, 1952; to Mr. and Mrs. Gus B. Baker (Judy Hayes) a daughter, Nancy Lyn, Dec. 24, 1952.

Alpha Upsilon—To Mr. and Mrs. Frederick York (Frances Williams) a daughter, Maureen Frances, Sept. 4, 1952.

Alpha Chi—To Mr. and Mrs. John F. Lawton (Evelyn Bernica) a daughter, Karen Ann, Feb. 2, 1953; to Mr. and Mrs. Walter G. Banks (Jean Karen Hjelte) a son, Eric Walter, Jan. 15, 1953.

Alpha Psi—To Mr. and Mrs. James C. Collins (Jody Wilson) a son, James G. III, Nov. 24, 1952; to Mr. and Mrs. Leon F. Wilson (Peggy Whittington) a son, John Ray, Nov. 21, 1952; to Mr. and Mrs. R. P. Watkins (LaVonne Shirley) a son, Robert Jack, Dec. 28, 1952; to Mr. and Mrs. B. C. Butler (Paula Sheffer) a daughter, Pamela Ann, Jan. 11, 1953.

Beta Alpha—To Mr. and Mrs. Charles Moll (Cynthia Bennett) a daughter, Kristan Eve, Jan. 10, 1953; to Mr. and Mrs. Robert Hanna (Jean Kenney) a daughter, Carol Lee, May 13, 1952; to Mr. and Mrs. Arnold Seaton (Lorraine Kenney) a daughter, Gail Barbara, June 11, 1952; to Mr. and Mrs. Paul Bentson (Virginia Reid) a daughter, Betsy, April 27, 1952; to Mr. and Mrs. Richard Moore (Marion Sundquist) a son, Richard, March 27, 1952; to Mr. and Mrs. Walter Waitkun (Joy Barrows) a son, Peter, Feb. 27, 1952; to Mr. and Mrs. Robert Carlson (Elda Bonnetti) a daughter, Leslie, Oct. 1952; to Mr. and Mrs. Jack Swan (Jean Haseltine) a son, Craig, Aug. 1952; to Mr. and Mrs. Edward Brow (Phylis Luther) a daughter, Janet, Sept. 1952; to Mr. and Mrs. William Gadwah (Aileen Feely) a son, William, Jan. 1953; to Mr. and Mrs. Milton Huston (Betty Winter) a son, George, Sept. 2, 1952; to Mr. and Mrs. George Nagel (Barbara Roussin) a daughter, Lisa, Aug. 1952; to Mr. and Mrs. Frederick Schultz (Suzanne Thornley) a daughter, Donna, Aug. 1952; to Mr. and Mrs. John McGreen (Louise Reilly) a daughter, Mary Ellen, July, 1952; to Mr. and Mrs. Fred Clarke (Dorothy Turner) a daughter, Susan, Sept. 1952; to Mr. and Mrs. Allen Carpenter (Cynthia Meyer) a son, Allen, July 1952; to Dr. and Mrs. Jerrold P. Commons (Carol S. Emerson) a daughter, Meredith, Oct. 4, 1952.

Beta Beta—To Mr. and Mrs. Howard M. Raspilair (Emily Ann Bickerstaff) a son, Howard M., Aug. 19, 1952.

Beta Gamma—To Mr. and Mrs. George B. Reinhart (Henrietta Alpiger) a daughter, Sharon Ann, Nov. 14, 1952; to Mr. and Mrs. Calvin Pierce (Bea Graeter) a daughter, July 2, 1952.

Beta Theta—To Mr. and Mrs. Thomas McKee (Ruth Frances Williamson) a daughter, Barbara Ruth, Dec. 15, 1952.

Beta Kappa—To Mr. and Mrs. Harvey L. Johnson (Margaret L. Codlin) a son, Harvey A. II, Aug. 4, 1952; to Mr. and Mrs. Vernon Nebergall (Loy Lot-speich) a daughter, Shelly Rae, May 31, 1952; to Mr. and Mrs. Melvin Allison (Janet Lemen) a son, Randy James, Nov. 24, 1952.

Beta Lambda—To Mr. and Mrs. Thomas L. Mack (Celine Pitts) a daughter, Margaret L., Dec. 4, 1952.

Beta Mu—To Mr. and Mrs. Narch Karwoski (Dolores

Lormor) a daughter, Cindy Lynn, Dec. 27, 1952.

Beta Nu—To Mr. and Mrs. Charles H. Evans (Georgi-ann M. Veeder) a daughter, Barbara Lynn, Dec. 20, 1952.

Beta Xi—To Mr. and Mrs. Frederick J. Harris (Ruth Joan Soret) a son, Frederick James, III, Oct. 1, 1952; to Mr. and Mrs. William D. Brown (Doris E. Hoimes) a son, Richard H., Feb. 2, 1953.

Beta Rho—To Mr. and Mrs. Thomas G. Emmenecker (Patricia Slowin) a son, Michael Albert, Aug. 5, 1952; to Mr. and Mrs. Garver A. Wilson (Isabelle Reule) a son, Steve R., July 13, 1952.

Beta Sigma—To Mr. and Mrs. Jerry Adcock (Donna Haussermann) a daughter, March 6, 1952.

Beta Pi—To Mr. and Mrs. Donald K. Bell (Geraldine Stefman) a daughter, Marleta Noralee, May 15, 1952.

Beta Upsilon—To Mr. and Mrs. Dean Rains (Nan Brossard) a son, Bruce Alan, Oct. 22, 1952.

Gamma Alpha—To Mr. and Mrs. Robert Chambers (Jane Mercure) a son, Robert Anthony, Jan. 1, 1952; to Mr. and Mrs. Richard D. Keller (Frances Wacker-man) a daughter, Diane Sue, Dec. 6, 1952.

Gamma Delta—To Mr. and Mrs. Glenn W. Oyler (Harriet Schlee) a daughter, Terry Kim, Nov. 13, 1952.

Gamma Epsilon—To Mr. and Mrs. Harvard Coon (Marilyn Moeller) a son, Steven Douglas, Dec. 16, 1952; to Mr. and Mrs. B. E. Abrams (Barbara Keenan) a daughter, Jan Ellen, Oct. 19, 1952.

Gamma Theta—To Mr. and Mrs. James W. Wivell (Alice M. Hauser) a daughter, Paula Sue, May 27, 1952.

Gamma Kappa—To Mr. and Mrs. Ray Nida (Connie Colucci) a daughter, Susan Rae, Jan. 19, 1953; to Mr. and Mrs. Tony Conciatori (Virginia Straight) a daughter, Sandra Lynn, Dec. 25, 1952.

Gamma Lambda—To Mr. and Mrs. Richard H. Mac-Quiddy (Ina Beth Watson) a daughter, Marjorie Anne, Oct. 23, 1952.

Gamma Mu—To Mr. and Mrs. Ralph H. Kathaw (Marilyn Koreba) a son, Arthur Eric, Nov. 4, 1952.

Gamma Nu—To Mr. and Mrs. Richard Vehling (Wilma Lee Fox) a son Steven Clayton, April 10, 1952.

Gamma Pi—To Mr. and Mrs. Mark Hagerman (Elaine MacArthur) a son, Douglas Marc, April, 1952.

Gamma Tau—To Mr. and Mrs. Robert Orrin McArtor (Marianne Mark) a daughter, Patricia Ann, Feb. 3, 1953.

Marriages

Alpha—Nancy Wyant x'53 to Edward Phillips, Jan. 3, 1953.

Gamma—Barbara Anne Butts '49 to Capt. James Rich-ard Parkhurst, Oct. 12, 1952.

Delta—Helen Louise Mason '41 to Rupert P. Rasen-baum, Dec. 28, 1952; Dorene Van Voorhies '52 to John Howard Mitchell, March 8, 1953; Marjorie L. Feary x'53 to Clarence Howe, Feb. 2, 1952; Nancy Faye David-son '51 to William R. Shore, 1952.

Epsilon—Barbara Kay Lemons x'54 to William B. Medlicott, Jan. 1953; Anne Belle Barnes '41 to Charles David Gillman, Nov. 13, 1952.

Theta—Norma Elaine Sandberg x'48 to Samuel Jason McGrew, July 19, 1952; Jean Smith '51 to Richard R. Rasor, March 14, 1952.

Kappa—Joan Brown x'54 to George S. Talbot, Jan. 31, 1953; Beverly D. Fulton '51 to Edward W. McCauley, March 21, 1953.

Mu—Ruth Zapf '39 to George S. Block, Oct. 3, 1952; Sarah H. Weeks x'53 to Arnold G. Turner, Sept. 25, 1952; Mildred Evon Armstrong '46 to Harry A. Peshon, April 19, 1952; Margaret Ross '44 to William Thomas, June 15, 1952; Aileen Zachman '50 to William Reid, June 28, 1952.

Nu—Marjorie L. Doge '50 to Richard L. Greene, April 13, 1952.

Omicron—Jeanann Sunderman '52 to C. Clifford Sinewe, Feb. 7, 1953; Lois V. Hager '50 to James R. Concelman, Nov. 27, 1952; Sally Ann Pew '49 to Arthur Parker, Nov. 22, 1952; Helen K. Will '50 to William Dwight Johnston, Nov. 24, 1952.

Pi—Helen Mae Lamm x'52 to Herbert J. Riedlinger, Sept. 7, 1952; Ernie D. Carr '47 to W. R. Davis, Oct. 24, 1952; Molly Ann Watts x'54 to Robert G. Ferguson, Aug. 30, 1952; Barbara Lee Redden x'53 to Gerald Murphy, Dec. 27, 1952.

Rho—Clara T. Loesch x'30 to Herbert C. Hamilton, March 7, 1953; Glendene B. McCall x'52 to William E. Murphy, May 11, 1952; Carol T. Cox '52 to Donald E. Huner, May 9, 1952; Joan Mae Swartzlow '52 to John J. McDougal, March 25, 1952; Murlene Bowra x'54 to Norris H. Hannum Jr., Aug. 22, 1952.

Tau—Romona Joan Webb '51 to David L. Saunders, June 14, 1952; Ruth Lois Giannoni '45 to Stephen J. Sadlon, Sept. 6, 1952; Shirley Jean Stukins '52 to Rich-ard Eugene Johnson, Aug. 9, 1952; Nancy Grace Erick-son '52 to James Charles Horton, Aug. 16, 1952; Jean Marie Ericsson '51 to Gary B. Scholsstein, Sept. 6, 1952;

Mary Jeanne Blaschke '51 to William Elza Adams, Sept. 20, 1952.

Chi—Nancy Carol Johnson x'53 to Charles Bert Wilson Jr., Nov. 15, 1952; Delores Hulman '49 to Richard N. Hukari, July 20, 1952; Marjorie M. Robinson x'54 to William H. Griffin, Dec. 26, 1951; Maxine M. Paulsen '34 to Forrest V. Stewart, Dec. 14, 1952; Patricia Anne Loehner x'53 to Dean Erwin Werth, Aug. 17, 1952.

Psi—Marilyn Beaman '52 to Ersal Kerner, June 1952; Leah Ann McCombs '54 to William Hooker, Jan. 1, 1953.

Omega—Margaret Floy Mainer x'53 to Glenn M. St. John, Aug. 23, 1952.

Alpha Beta—Virginia Lightbody '52 to A. B. McConnell, Aug. 23, 1952; Jane Florence Porter x'55 to Ens. Robert E. Howey, Feb. 7, 1953; Elinor Jeanette Black '52 to William J. Hardin, July 19, 1952.

Alpha Gamma—Virginia E. Hunt '51 to Capt. John P. Mays, Dec. 21, 1952; Ruby Joyce Eubank x'51 to Robert P. Cleere Jr., Aug. 1, 1952; Martha Ann Darby '52 to Harold T. Henderson, June 28, 1952; Nettie Kathryn Lightsey '54 to Jack Stacy, Dec. 21, 1952; Valerie Buckley x'52 to William T. Brown, June 6, 1952.

Alpha Delta—Frances Oerlein '53 to Frank P. Burford, Spring 1953; Certude Elliot McNabb '47 to Paul Meissner, Dec. 26, 1952.

Alpha Epsilon—Margaret Beveridge Wolf 'x54 to John Q. Martin, Dec. 23, 1952.

Alpha Theta—Patsy Williams x'51 to Robert Saylor, Nov. 8, 1952.

Alpha Iota—Joan Denise Mephram '50 to Donald Dean Hastings, Sept. 1, 1952; Frances Ida Schwartz '50 to Arthur M. Elkins, Nov. 21, 1952; Eileen E. Johnson '40 to John W. Patton, Oct. 5, 1952; Lorraine Frances Espinoza x'53 to Scott Lee Reynolds, June 20, 1952.

Alpha Kappa—Mary Louise Buckingham '49 to Frank A. Yerkes, April 4, 1953.

Alpha Omicron—Carolyn Cook '49, to John E. Elrod, July 27, 1952.

Alpha Pi—Nancy McCray Sparks to Robert Glen Isbell, April 23, 1952.

Alpha Sigma—Dorothy Frierson '53 to J. B. Bachmann, Jr., Dec. 19, 1951; Helen Elizabeth Wilson '51 to Lt. Robert S. Allen, May 5, 1952; Melba June Snapp x'55 to Jerry Thomas Wheeler, Aug. 29, 1952; Mary Ann Mayo x'53 to John Olin Moseley Jr., June 28, 1952; Sara Jo Costin '51 to Duane A. Williamson, June 6, 1952; Peggy Jester '52 to Robert Woberton, Aug. 1952; Marilyn Lingo '53 to Robert Woodrich, Oct. 18, 1952.

Alpha Tau—Valeria Frances Venable '52 to Charles Alfred Tom, June 14, 1952; Lama Dell Mucklerey x'49 to Ralph E. Foster, Aug. 28, 1952; Elsie Wheeler '54 to Clifford McTee, Dec. 20, 1952; Betty Lee Miller x'53 to Harry Joe Wolf, Nov. 22, 1952.

Alpha Upsilon—Marjorie Trask to Sgt. Elmer Greene, Jan. 7, 1953; Frances E. Litchfield x'50 to Samuel S. Silsby Jr., Jan. 17, 1953.

Alpha Chi—Meredith Ann Olson '52 to Charles D. Connett, June 21, 1952; Nadine Lang '50 to Jerome Robinson, Sept. 20, 1952; Rosemarie Danelian '49 to Paul Kalem, Feb. 22, 1952.

Alpha Psi—Barbara Hoylman '52 to Earl McConnell, Jan. 23, 1953.

Beta Alpha—Elizabeth Jane Wagenknecht x'52 to Richard J. Sargeson, Sept. 20, 1952; Elsie Barbara Anderson '46 to William John Lewis, Sept. 30, 1952; Hope Ann Lennon '50 to William A. Henry Jr., Oct. 27, 1952; Frances Welch '50 to Leon Golemboiewski, June 8, 1952; Jean Sundquist '50 to Robert Wahlberg, June 14, 1952; Lois Kyle '48 to William Guise, June 28, 1952; Patricia Grant '49 to Theodore Pfiffer, April 16, 1952; Anne Winter '50 to Albert Greer, Aug. 26, 1952; Barbara Skoogland '51 to Edward Heyman, Aug. 16, 1952;

Corrine Palm '50 to Robert Stecker, Sept. 20, 1952; Marilyn Stake '51 to William John, 1952; Marie Newmaker '52 to Frank Chermis, June 14, 1952; Lois Ibbotson '52 to William Hartnett, June 21, 1952.

Beta Beta—June Browning Sneed '51 to Maynard Gardner Jr., Aug. 24, 1952.

Beta Gamma—Henrietta Redding '52 to Harold A. Wheeler, Dec. 27, 1952; Dorothy Simlick '52 to Roy Emmett Greenfield Jr., Aug. 10, 1952; Shirley Kunz '53 to Robert Ross, June 25, 1952; Mildred Louise Bandt, x'50 to J. William Newman, April 26, 1952; Joyce Lynn Haley to Dr. Philip E. Kirk, Nov. 28, 1952.

Beta Theta—Catherine Cosselman '46 to Robert F. Grenhart, 1952; Edith M. Lipphardt '38 to Henry James Martews, Dec. 6, 1952.

Beta Lambda—Marguerite Miller '49 to James Yankie, June 28, 1952; Bety Faye Lynch x'43 to Edwin C. Browning, Nov. 22, 1952; Marjorie Ann Neely '52 to Walter Dudley Thomson, Aug. 10, 1952.

Beta Kappa—Alberta Steinberg '45 to Raymond Olson, Aug. 10, 1952; Nancy Catherine McClaughry '52 to Robert G. Mahnke, Jan. 3, 1953; Dorothea Jean Stevens x'53 to Warren Hunsberger, Feb. 14, 1953; Jane Novak '52 to John B. Pugh, Oct. 11, 1952; Darlene Wiesner '51 to Robert I. Bortle, Aug. 4, 1952; Marjorie Bernice Miller '52 to Richard Brown, Jan. 13, 1953; Rosemary June Moody '49 to Michael E. Canfield, Sept. 6, 1952; Katherine Mathews '51 to Richard Buzby, June 7, 1952; Mary Margaret Dyball '52 to Ned S. Brown, Jan. 18, 1953; Martha Estelle Hopkins '52 to Norbert N. Kash, Jan. 10, 1953; Dorothy Jean Jewett '52 to Robert Neil, June 28, 1952; Joy Anne Pifko '52 to Robert Young, Sept. 12, 1952.

Beta Mu—Anne Bridger '47 to Kenneth McLean, Nov. 1, 1952; Dorothy Ann Edenfield x'46 to Clifford M. Barnes, Dec. 12, 1952; Nancy Ruth Dunn x'53 to Robert J. Moore Jr., Dec. 28, 1952.

Beta Xi—Rita Marie Kelly '53 to Herbert H. Nelson Jr., Dec. 27, 1952; Sarah Jane Kent '50 to William D. Adkins, Dec. 20, 1952; Lilly Jeane Bowie x'53 to Lt. Robert S. Yeates Jr., Dec. 30, 1952; Carolyn E. Hatcher x'49 to Kenneth Gundle, Aug. 10, 1952; Ethel Mae Evans x'53 to John Lankford, June 28, 1952.

Beta Pi—Dorothy L. Jackson '50 to C. Bernard Johnson, June 27, 1952; Joyce Mulleavy x'51 to Phillip C. Oxley, Sept. 6, 1952; Elinor Ruth Hodges x'54 to James Edward Baker, Dec. 27, 1952.

Beta Rho—Gwendolyn Sue Spillers x'53 to Glyn Dee Havens, Dec. 25, 1952; Barbara Jean Lodge '51 to Louis Rockwood, June 14, 1952.

Beta Tau—Joan Nutter x'51 to Roy E. Locke Jr., Feb. 21, 1953; Carol Ann Wenger x'52 to Duane Witt, Aug. 2, 1950.

Beta Chi—Ruth Valeria Brandt '52 to LeRoy Dobbe Nov. 27, 1952; Sarah Jane Huber '51 to Steven Pollis, June 1, 1952; Virginia Boyd '45 to John S. Lentz, March 2, 1946; Erma Jean Brandt '49 to Charles Faulkenbury, April 5, 1952; Juanita Jean Harter '51 to Stephen Hart, May 24, 1952.

Beta Psi—Alma Patricia Runey x'52 to Christopher Rowland, Oct. 28, 1952.

Gamma Alpha—Margaret Ann Poole x'52 to Dr. John G. Guju, May 11, 1952; Mary Jo Reutter '51 to Frederick Aho, Aug. 23, 1952.

Gamma Beta—Mary Louis Stefanowski '55 to John Wainwright Kelly, Jr., Dec. 27, 1952.

Gamma Delta—Grace M. Miller '50 to Ward M. Stover, June 21, 1952.

Gamma Epsilon—Chestine Schlosser x'54 to David W. Bressler, Dec. 20, 1952; Joan Sprague Harper '53 to Jay Dee Yearous, Aug. 23, 1952.

Gamma Zeta—Mary Dell Cockrill x'53 to Daniel Harold Bauer, Sept. 7, 1952.

Gamma Eta—Elsie Tymniak '47 to Kenneth F. Wen-
nik, Aug. 9, 1952; Patricia Mary Kamsler, M.D. '41 to
Joseph F. Gilney, Aug. 9, 1952.

Gamma Theta—Jean R. Herberger '54 to Lawrence M.
Philipp, Jr., Sept. 27, 1952; Jacqueline F. Wilcox x'53
to Eugene Glowienka, Sept. 13, 1952; JoAnn Steiger x'51
to Robert Gehrman, Feb. 14, 1953.

Gamma Iota—Joan Clay Cox x'53 to Thomas Mills
Caribaldi, June 28, 1952; Rosanna Robilio x'54 to Ralph
Baldi, Jan. 14, 1953.

Gamma Kappa—Ruth E. Fleming '51 to Roger L.
Tower, Feb. 20, 1953.

Gamma Lambda—Joan Karen Lahnert x'51 to Donald
Fulsaas, June 1, 1952; Elizabeth Constance Miranda x'53
to Richard Merrill Grim, June 21, 1952; Virginia A.
Valli x'53 to Carl Phelps Dudley, Jr., Nov. 9, 1952; Bar-
bara Downey '51 to Warren Jones, Aug. 17, 1952; Mar-
garet Anne Brady '50 to Newton B. McDonough, Jr.,

Oct. 18, 1952.

Gamma Nu—Mary Louise Flanery '53 to Allyn J.
Adams, Jr., Dec. 24, 1952; Cary Jean Gordon x'55 to
Wilbur Stevenson, Oct. 17, 1952.

Gamma Xi—Fay Evelyn Marley '52 to Bob Eure, July
23, 1952.

Gamma Pi—Cherrie Cartland '52 to Kenneth L. Otto,
Dec. 20, 1952; Jane Grace DeYonker '51 to Robert M.
Peterson, April 5, 1952; Marcia Jane Chapman '51 to
Donald Rienstra, June 27, 1952.

Gamma Rho—Kathryn Jane Lameyer x'53 to Roland
D. Poppen, Nov. 8, 1952.

Gamma Tau—Lucille Frances Church '52 to Vernon
E. Pilkington, Aug. 16, 1952; Marianne Mark '50 to
Robert O. McArtor, Apr. 26, 1952; Loris E. Wood '52
to John Clayton Caris, Feb. 21, 1953.

Gamma Upsilon—Helen Ruth Jeske '52 to W. J. Waite,
Oct. 25, 1952.

Has Your Life Been Dull?

Do you have nothing but everyday problems like eating, sleeping, uninteresting back yards,
crying children, husbands, last year's hats?

Watch for our next LAMP issue.

We are presenting a series of successful ways to combat all shades of the blues. Watch for them!
FLORENCE HOOD SPEAR

IF YOU

Have Changed Your Name or Address

Please fill in this notice NOW and mail it to

NATIONAL HEADQUARTERS, 1325 CIRCLE TOWER, INDIANAPOLIS 4, INDIANA

Maiden Name Chapter

Husband's Name..... Date of Marriage

FORMER ADDRESS

Name

Street and Number

City, and State

PRESENT ADDRESS

Name

Street and Number

City, Zone and State

What **TO DO** When

(For chapter officers, alumnae advisory board chairmen, province directors)

● April

- 1—Vice-President reports to National Pledge Training Committee Member.
- Election of chapter officers. Secretary sends list of chapter officers to National Headquarters before May 1.
- 1—Installation of chapter officers at first regular chapter meeting in April.
- 2—Rush Chairmen—Form No. 2 completed and copy to your Province Director.
- 2—Publicity Chairmen send news clippings to National Publicity Chairman.
- 5—Treasurer, using white supplies, sends material to Simplified Audits.
- 12—Chapter Treasurer, using yellow supplies, sends material to Simplified Audits.
- 15—Scholarship Chairman makes report to National Secretary, Mrs. Austin Sullivan, no later than April 15.
- 15—Name and address of new Rush Chairman by note on postcard to your Province Director and to Mrs. Odis A. Johnson, P.O. Box 351, Thomasville, Ga.
- 20—Corresponding Secretary places chapter monthly statistic report in mail to National Headquarters. Copy to province director.

● May

- 1—Vice-President reports to National Pledge Training Committee Member.
- 2—Rush Chairmen—Form No. 2 completed and copy to your Province Director.
- 2—Publicity Chairmen send news clippings to National Publicity Chairman.
- 5—Treasurer, using white supplies, sends material to Simplified Audits.
- 10—Report to your Province Director of rush school and send fall party plans to Province Director.
- 12—Chapter Treasurer, using yellow supplies, send material to Simplified Audits.
- 15—Scholarship Chairman makes report to National Secretary, Mrs. Austin Sullivan, no later than May 15.
- 15—Résumé of year's activities or special reports should be sent by the retiring President of the alumnae chapter to the National Alumnae Vice-President before May 10.
- 15—Corresponding Secretary should mail copy of annual report to National Headquarters and to Province Director.
- 20—Candidates for Grace Mason Lundy and Florence Hood Award due on blanks furnished by National Headquarters.
- 20—Corresponding Secretary places chapter monthly statistic report with per capita check in mail to National Headquarters. Copy to Province Director.

● June

- 2—Rush Chairmen—Form No. 2 completed and copy sent to your Province Director.
- 2—Publicity Chairmen send news clippings to National Publicity Chairman.
- 5—Treasurer, using white supplies, sends material to Simplified Audits.
- 12—Chapter Treasurer, using yellow sheets, sends material to Simplified Audits.
- 15—Chapter Scholarship Chairman should obtain from the registrar's office the chapter scholastic record for the last quarter or semester and send the record to the National Secretary. As soon after the close of school as they are compiled, the Scholarship Chairman will be expected to send campus comparative averages to the National Secretary.

RUSH CHAIRMEN—RUSHING DATES FOR FALL OF 1953 SUBMITTED TO PROVINCE DIRECTOR AND DUE TO MRS. ODIS A. JOHNSON, P.O. BOX 351, THOMASVILLE, GEORGIA.

Alumnae Chapters

● April

Election of chapter officers. Secretary sends list of chapter officers to National Headquarters before May 1.

● May

- 15—Résumé of year's activities or special reports should be sent by retiring President of the alumnae chapter to the National Alumnae Vice-President before May 10.

● June

- 15—Alumnae Editor: Prepare news letter and mail to LAMP Editor for July 1 deadline.

The Flame Eternal

Delta—Josephine Margaret Wood '51, Feb. 24, 1953.
Epsilon—Rachel Frances Brownell Casey '18 (Mrs. Ray D.), fall, 1952.
Epsilon—Marguerite Steffens Malott, x'15, January 9, 1953.
Theta—Mary Elizabeth Gordon Robinson '31 (Mrs. William), Jan. 5, 1953.

Omicron—Iris Kennedy Crist '38 (Mrs. Phillip), June 25, 1952.
Phi—Velma Vivien Moersdorf Garrett (Mrs. Thomas), Nov. 11, 1952.
Phi—Bernice W. Pittman Ostheller '31 (Mrs. Carl R.), Oct., 1951.
Alpha Beta—Olive Pfander Velde '31 (Mrs. Harold H.), Sept., 1952.

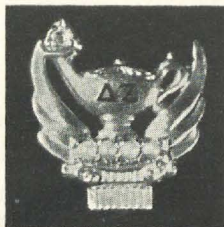

State Membership Chairmen

ALABAMA: Mrs. Clyde Owen, 3629 Whitting, Montgomery, Ala.
 ALASKA: see Washington.
 ARIZONA: Mrs. Loren Curtis, Box 755, Casa Grande, Ariz.
 ARKANSAS: Mrs. R. C. Medlock, 3111 Ridge Road, Park Hill North, Little Rock, Ark.
 CALIFORNIA:
 Northern: Mrs. Walter Burde, Box 927, Carmel, Calif.
 Southern: Mrs. Theodore Nichols, 3745 Cerritos, Long Beach 7, Calif.
 COLORADO: Mrs. D. E. Cadwell, 858 S. Josephine, Denver, Colo.
 CONNECTICUT: Mrs. Joseph R. Calistro, 414 Orchard St., New Haven, Conn.
 DELAWARE: see Maryland.
 FLORIDA: Margaret McGoogan, 1504 Dunsford Road, Jacksonville, Fla.
 GEORGIA: Mrs. Robert Smith, 251 10th St. N.W., Apt. 34, Bldg. 4, Atlanta, Ga.
 IDAHO: see Washington.
 ILLINOIS: Mrs. Arthur Thorpe, 316 S. Oak Park Ave., Oak Park, Ill.
 INDIANA: Mrs. Ray Richardson, 465 So. Main, Martinsville, Ind.
 IOWA: Miss Esther Lorenz, 1000 37th St., Des Moines, Ia.
 KANSAS: Miss Gladys Taggart, 1426 N. Vassar, Wichita, Kan.
 KENTUCKY: Mrs. Kenneth V. O'Neal, 712 S. Limestone, Lexington, Ky.
 LOUISIANA: Mrs. J. H. McCusker, 1938 Terrace Ave., Baton Rouge, La.
 MAINE: Mrs. Frank W. Howard, 81 Hillsdale Road, Medford 55, Mass.
 MARYLAND: Mrs. J. D. Long, 6911 Oak Ridge Rd., University Park, Hyattsville, Md.
 MASSACHUSETTS: Mrs. Frank Pote, 15 Chester Ave., Medford, Mass.
 MICHIGAN:
 MINNESOTA: Mrs. Wilbur J. Horton, P.O. Box 234, Aitken, Minn.
 MISSISSIPPI: Mrs. Howard M. Raspilair, Route 3, Box 4, Bolton, Miss.
 MISSOURI: Mrs. Earl M. Winkle, 645 Pearl Ave., Kirkwood 22, Mo.
 MONTANA: Mrs. Roy Malsor, 921 Third St., Bozeman, Mont.
 NEBRASKA: Martha Clifton, Gering, Neb.
 NEVADA: see Northern California.
 NEW HAMPSHIRE: Mrs. Stanley R. Shimer, 37 Woodman Rd., Durham, N.H.
 NEW JERSEY: Miss Grace O. Poe, 530 Park Ave., Apt. M-6, Orange, N.J.
 NEW MEXICO:
 NEW YORK UPSTATE: Mrs. Clarence Pollatsek, 314 W. Newell, Syracuse, N.Y. Metropolitan: Jean Reincke, 35 Lefferts Ave., Brooklyn, N.Y.
 NORTH CAROLINA:
 NORTH DAKOTA: Mrs. Donald Hariman, 2423 University, Grand Forks, N.D.
 OHIO: Mrs. C. A. Meyers, 1763 S. Champion Ave., Columbus 7, Ohio.
 OKLAHOMA: Mrs. Myers Lockhard, 912 N. 40th St., Oklahoma City, Okla.
 OREGON: Mrs. Roger C. Hopson, 1888 Melrose Ave., Klamath Falls, Ore.
 PENNSYLVANIA:
 RHODE ISLAND: Doris Dyson, 44 Eaton St., Providence, R.I.
 SOUTH CAROLINA:
 SOUTH DAKOTA: Mrs. Richard E. Huffman, 309 5th Ave. S.E., Aberdeen, S.D.
 TENNESSEE: Mrs. Thomas Scales, 1101 Caldwell Lane, Memphis, Tenn.
 TEXAS: Miss Ruth Creed, 3900 West Settlement Road, Fort Worth, Tex.
 UTAH—Co-chairman: Mrs. Duncan Holiday, 61 Virginia St., Salt Lake City, Utah; Mrs. Eugene X. Hall, 715 So. 11th St., Salt Lake City, Utah
 VERMONT: see New Hampshire.
 VIRGINIA:
 WASHINGTON: Mrs. Stuart Gillespie, 5050 37th Ave., N.E., Seattle 5, Wash.
 WEST VIRGINIA:
 WISCONSIN: Miss Helen Harper, 1725 N. Prospect, Apt. 315, Milwaukee 2, Wis.
 WYOMING: Miss Florence Forbes, Farm Bureau, Court House, Rawlins, Wyo.



● Delta Zeta Sorority ●

Founded at Miami University, October 24, 1902

GUY POTTER BENTON, D.D., LL.D., *Grand Patron (Deceased)*

FOUNDERS

JULIA BISHOP COLEMAN (Mrs. J. M.)	104 Riverside Ave., Loveland, Ohio
MARY COLLINS GALBRAITH (Mrs. George)	3194 Tremont Rd., Sta. B., Columbus 12, Ohio
ALFA LLOYD HAYES (Mrs. O. H.)	3761 N. Meridian, Indianapolis, Ind.
ANNA KEEN DAVIS (Mrs. G. H.)	Deceased
MABELLE MINTON HAGEMAN (Mrs. Henry)	Deceased
ANNE SIMMONS FRIENDLINE (Mrs. Justus R.)	Deceased

NATIONAL COUNCIL

<i>President</i>	BERNICE HUTCHISON GALE (Mrs. Guy H.) 130 Van Winkle Drive, San Anselmo, Calif.
<i>Alumnae Vice-President</i>	BETSY BRADLEY LEACH (Mrs. Garold A.) 1865 Hill Dr., Eagle Rock, Los Angeles 41, Calif.
<i>Extension Vice-President</i>	VIOLET SHARRATT WHITFIELD (Mrs. R. H.) 1104 Colfax St., Evanston, Ill.
<i>Membership Vice-President</i>	HILDA ALAGOOD JOHNSON (Mrs. Odis A.) Box 351, Thomasville, Ga.
<i>Secretary</i>	JEAN CODY SULLIVAN (Mrs. A. F.) 157 Bellevue Ave., West Haven, Conn.
<i>Treasurer</i>	AUGUSTA PIATT KELLEWAY (Mrs. Fred) 425 Lakewood Rd., Walnut Creek, Calif.

EX-OFFICIO MEMBERS

<i>National Panhellenic Conference Delegate</i>	EVELYN A. COSTELLO (Mrs. Russell T.) 2850 Pine Lake Dr., R.F.D. 3, Pontiac, Mich.
<i>Editor of THE LAMP</i>	ELLEN KROLL JENKINS (Mrs. Paul L.) 4 North Butler, Apt. 7, Indianapolis, Ind.
<i>Immediate Past National President</i>	GERTRUDE HOUK FARISS (Mrs. C. A.) 2997 S.W. Fairview Blvd., Portland 1, Ore.
<i>Executive Secretary</i>	MISS IRENE C. BOUGHTON 1325 Circle Tower, Indianapolis 4, Ind.
<i>Executive Office</i>	1325 Circle Tower, Indianapolis, Ind.
<i>Secretary in Charge</i>	IRENE C. BOUGHTON
<i>Chairman of N.P.C.</i>	MRS. WILLIAM H. HUTCHINSON 3545 Penrith Rd., Seattle 5, Wash.
<i>National Panhellenic Delegate</i>	MRS. RUSSELL T. COSTELLO 2850 Pine Lake Dr., R.F.D. 3, Pontiac, Mich.
<i>Board of Trustees of LAMP Fund:</i> GERTRUDE HOUK FARISS (1958); IRENE BOUGHTON (1956); AUGUSTA PIATT KELLEWAY (1954); BERNICE HUTCHISON GALE (1954); FRANCES E. WESTCOTT (1954).	
<i>National Field Representative:</i> MISS CLEORA CROSBY (mail sent to 1325 Circle Tower, Indianapolis 4, Ind., will be forwarded).	

COMMITTEES

<i>Building Chairman:</i> Frances E. Westcott, 549 E. 84th St., Indianapolis 20, Ind.	
<i>Constitution Chairman:</i> Mrs. Rudolf O. Cooks, 2673 N. Park Blvd., Cleveland Heights 6, Ohio.	
<i>National Recommendation Chairman:</i> Mrs. Jacob F. Schultz, 3444 Locke Lane, Houston 19, Tex.	
<i>Hearing Help Chairman:</i> Mrs. Portia Laughlin, 3598 Bayhomes Rd., Miami 33, Fla.	
<i>National Pledge Training Chairman:</i> Miss Anne Singleton, 343 N.E. 26th St., Miami 37, Fla.	
Province I—Miss Barbara Oppel, Hotchkiss Grove Rd., Branford, Conn. (all chapters except AK)	
Province II—Miss Mary Conroy, 1320 Hamilton Richmond Blvd., Hamilton, Ohio. (also AK)	
Province III—Miss Janet Hart, 702 S. 3rd St., Goshen, Ind.	
Province IV—Miss Frances Strickland, 20 28th St., N.W., Atlanta, Ga.	
Province V—	
Province VI—Miss Frances Strickland, 20 28th St., N.W., Atlanta, Ga. (Indiana chapters only)	
Province VI—Mrs. Paul Church, Jr., 502½ E. Lincoln Way, LaPorte, Ind. (Michigan chapters plus Wisconsin chapters)	
Province VII—Mrs. William Gallagher, Route 1, Box 392, Royal Oak, Mich. (Illinois chapters only)	
Province VII (North)—Mrs. W. B. Trice, 1619 Cardinal Drive, Ocala, Fla. (and Nu).	
Province VIII (South)—Mrs. Sam Fore, 875 Estes Ave., San Antonio, Tex. (Plus Gamma Xi from Province X)	
Province IX—Miss Bess Stevenson, Box 66, Meridian, Miss.	
Province X—Mrs. John French, 2020 Downing St., Oklahoma City, Okla. (except Gamma Xi)	
Province XI—Miss Patricia Mix, 722 W. Candelaria Rd., Albuquerque, N.M.	
Province XII—Mrs. Harold Pasley, Route 1, Box 74, Hillsboro, Ore.	
<i>Mothers' Club Chairman:</i> Mrs. Francis R. Wilson, 725 Broer Ave., Toledo, Ohio.	
<i>Standards Chairman:</i> Mrs. R. E. Amerman, Wayne University, 4841 Cass Ave., Detroit 1, Mich.	
<i>History:</i> Mrs. H. M. Lundy, R.R. #1, Bloomington, Ind.	

Service (Adventures in Friendship) Chairman: Mrs. Samuel E. Hottinger 70 Hawk St., New Orleans, La.
Magazine Chairman: Mrs. Clarence Nelson, 7752 18th, N.E., Seattle 5, Wash.
Golden Jubilee Stamp Project Committee: Chairman: Mrs. Howard C. McDaniel, 6120 St. Clair, North Hollywood, Calif.; Mrs. Clarence Kearney, 1350 Linden Ave., Glendale, Calif.; Mrs. Edgar House, 1020 Lima, Burbank, Calif.
National Activities Chairman: Mrs. W. G. Hughes, 1500 Oakland Ct., Apt. 312, Cedar Rapids, Iowa.
Publicity Chairman: Mrs. Charles Bednar, 1737 N. Prairie St., Galesburg, Ill.
Judiciary Committee Chairman: Mrs. Raymond J. Nolop, Dawson, Minn.

Alumnæ Regions

Provinces	States
	REGION ONE—Mrs. Robert A. Beach, 32 Third Ave., Berea, Ohio.
I. (South)	Maine, Vermont, Connecticut, New Hampshire, Massachusetts, Rhode Island
I. (North)	New York, New Jersey
II.	Pennsylvania, West Virginia, Delaware, District of Columbia, Maryland
V.	Ohio
	REGION TWO—Mrs. Fred Lewis, 600 Capstone, Tuscaloosa, Ala.
III.	Virginia, North Carolina, South Carolina, Kentucky, Tennessee
IV.	Florida, Georgia
IX.	Louisiana, Mississippi, Alabama
	REGION THREE—Mrs. Robert F. Olinger, 271 McKinley, Grosse Pointe Farms 30, Mich.
VI.	Indiana, Michigan
VII.	Illinois, Wisconsin
VIII. (North)	North Dakota, South Dakota, Wyoming, Iowa, Minnesota
	REGION FOUR—Mrs. Lester J. Nieman, 1108 Fenwick, Oklahoma City, Okla.
IX.	Texas, Oklahoma, New Mexico
VIII. (South)	Nebraska, Kansas, Colorado, Missouri, Arkansas
	REGION FIVE—Mrs. Joe Y. Leveton, 1682 S.E. Tenino, Portland 2, Oregon
XI.	Arizona, California, Nevada, Utah
XII.	Washington, Oregon, Idaho, Montana

Provinces of Delta Zeta

PROVINCE I NORTH: Maine, Vermont, Connecticut, New Hampshire, Massachusetts, Rhode Island
Director: PEGGY CROOKE FRY (Mrs. Edward I.), 401 Broadway, Cambridge, Mass.

Alpha Upsilon, University of Maine—BARBARA GIRARD, Colvin Hall, Orono, Me.
Beta Alpha, University of Rhode Island—JOYCE GIBLIN, Delta Zeta House, University of Rhode Island, Kingston, R.I.
Gamma Beta, University of Connecticut—LEE SMITH, Delta Zeta Box, University of Connecticut, Storrs, Conn.
Hartford, Conn. Alumnæ—MRS. JOHN HIGGINS, 259 Hartford Ave., Weathersfield, Conn.
New Haven, Conn. Alumnæ—MISS BARBARA OPPEL, Hotchkiss Grove Rd., Branford, Conn.
Providence Alumnæ—MRS. MARION MOORE, 81 Oakland Ave., Cranston, R.I.
South Counties, Rhode Island—MISS MARY ELIZABETH DAVIES, Taft Laboratory, Kingston, R.I.

PROVINCE I SOUTH: New York, New Jersey
Director: MISS ALICE WOLLER, 9115 Colonial Rd., Brooklyn 9, N.Y.

Alpha Zeta, Adelphi College—MARYROSE McCRYSTAL, 86-71 108 St., Richmond Hill, N.Y.
Alpha Kappa, Syracuse University—ELEANORE HAWIE, Delta Zeta House, 405 Comstock Ave., Syracuse 10, N.Y.
Beta Omega, New York University—PATRICIA COLEMAN, c/o Potter-Cuneo, 10 E. 9th St., New York, N.Y.
Gamma Eta, Hunter College—MARY O'SHEA, 36 Marble Hill Ave., New York 63, N.Y.
Long Island Alumnæ—MURIEL SCHAUF, 216-20 113th Ave., Queens Village, L.I., N.Y.
New York Alumnæ—MISS GLADYS B. MAYER, 1563 3rd Ave., New York, N.Y.
Northern New Jersey Alumnæ—MRS. HARRY A. BATES, 227 Park Ave., Apt. D-8, East Orange, N.J.
Rochester Alumnæ—MRS. DONALD MACNABB, 125 Dale Road, Rochester 10, N.Y.
Syracuse Alumnæ—MRS. JOHN WILKIE, Meyers Lane at Roosevelt Ave., Liverpool, N.Y.

PROVINCE II: Pennsylvania, West Virginia, Delaware, District of Columbia, Maryland
Director: LUCILLE BOLSTAD MAY (Mrs. Leland B.), 3502 Martha Custis, Alexandria, Va.

Omicron, University of Pittsburgh—NANCY CREASY, Delta Zeta House, 158 Bellefield Ave., North, Pittsburgh, Pa.
Alpha Delta, George Washington University—VIRGINIA PAGE, 3518 P St., N.W., Washington, D.C.
Beta Theta, Bucknell University—JACQUELINE JOLLY, Bucknell University, Lewisburg, Pa.
Gamma Delta, Pennsylvania State College—MARY SULLIVAN, 131 Simmons Hall, State College, Pa.
Gamma Phi, State Teachers' College—JANICE LUTES, Room 369, John Sutton Hall, Indiana, Pa.
Baltimore Alumnæ—MRS. DONALD J. PLANK, 1071 Cameron Rd., Baltimore 12, Md.
Pittsburgh Alumnæ—MRS. JAMES M. McELFISH, 1035 Savannah Ave., Pittsburgh 21, Pa.
Washington Alumnæ—MRS. MILTON F. SPITZ, 2912A 16th Road, South Arlington, Va.
Wilmington Alumnæ—MRS. RALPH C. SCHREYER, 8 Van Dyck Dr., Edgemoor Ter., Wilmington 3, Del.

PROVINCE III: Virginia, North Carolina, South Carolina, Kentucky, Tennessee
 Director: CLARICE DEVERE BOND (Mrs. C. W.), 1617 Graybar Lane, Nashville, Tenn.

Alpha Theta, University of Kentucky—SARAH HOFFMANN, Delta Zeta House, 185 E. Maxwell, Lexington, Ky.
Beta Gamma, University of Louisville—MARY KAY WOLFE, Delta Zeta House, 2028 S. First, Louisville, Ky.
Beta Delta, University of South Carolina—HAZEL DUKE, Girls' Dormitory, U. of S. Carolina, Columbia, S.C.
Beta Lambda, University of Tennessee—VIOLET HENSON, 2603 Jersey Ave., Knoxville, Tenn.
Gamma Iota, Memphis State College—IMOGENE GORDON, 844 Inez St., Memphis, Tenn.
Beta Psi, College of Charleston—JEANNE CARTER, 11 Pen Ave., Charleston, S.C.
Charleston Alumnae—MISS HAZEL MOORE, 68 Elizabeth Lane, Charleston, S.C.

Columbia Alumnae—MRS. LLOYD McMILLIN, 2814½ Blossom St., Columbia, S.C.
Knoxville Alumnae—MRS. WALTER MUELLENHAGEN, 6100 Easton Road, Knoxville, Tenn.
Lexington Alumnae—MRS. KENNETH FORTUNE, 309 Roman Road, Lexington, Ky.
Louisville Alumnae—MISS DOROTHY GAUPIN, 689 S. Western Parkway, Louisville 11, Ky.
Memphis Alumnae—MISS MARTHA ANN GATTI, 795 North Perkins, Memphis, Tenn.
Nashville Alumnae—MISS JEAN MARIE HAMILTON, 1402 Acklen Ave., Nashville, Tenn.
Richmond Alumnae—MRS. WILLARD S. HEMKER, Rt. 8, Westover Gardens, Richmond, Va.

PROVINCE IV: Florida, Georgia

Director: HELEN MCGERR KEVE (Mrs. C. S.), 1481 Hillview Drive, Sarasota, Fla.

Alpha Sigma, Florida State University—CAROL TRIMMER, Delta Zeta House, 409 S. Copeland, Tallahassee, Fla.
Beta Mu, Florida Southern College—JUDITH OTT, Delta Zeta House, Ingram Ave., Florida Southern College, Lakeland, Fla.
Beta Nu, University of Miami—JEAN MCGUIRE, 2550 S.W. First St., Miami, Fla.
Atlanta Alumnae—MRS. ALTON V. HILL, JR., 685 Darlington Circle, N.W., Atlanta, Ga.
Jacksonville Alumnae—MARGARET MCCOOGAN, 1504 Dunsford Rd., Jacksonville, Fla.
Lakeland Alumnae—MRS. THERA HOWARD, 840 S. Florida Ave., Lakeland, Fla.

Miami Alumnae—MRS. WALTER E. GILLEN, 2835 S.W. 37th Court, Miami, Fla.
Orlando Alumnae—MRS. T. E. GRASON, 811 E. Concord, Orlando, Fla.
Plant City Alumnae—MRS. ROBERT L. DIXON, 1603 Burton St., Plant City, Fla.
St. Petersburg Alumnae—MRS. SHEENA JOHNSTON, 2332 Lakeview Ave. So., St. Petersburg, Fla.
Tallahassee Alumnae—MRS. HARRY T. OWENS, P.O. Box 645, Tallahassee, Fla.
Tampa Alumnae—MISS VIRGINIA BROWN, 3706 W. Platt, Tampa, Fla.

PROVINCE V NORTH: Ohio

Director: LEE GOFF HALL (Mrs. Charles A.), 2712 Overlook Rd., Cleveland 6, Ohio

Gamma Alpha, Baldwin-Wallace College—MARIANNA JONES, Baldwin-Wallace College, Berea, Ohio
Gamma Kappa, Kent State University—ANITA CAROL EWING, Delta Zeta House, 244 E. Main St., Kent, Ohio
Gamma Tau, Bowling Green State University—JOY TROVER, Delta Zeta House, Bowling Green, Ohio
Akron Alumnae—MRS. WILLIAM R. BOWEN, 709 Nome Ave., Akron, Ohio
Cleveland Alumnae—MRS. E. C. SPENCER, 3110 Chadbourne Rd., Shaker Heights 20, Ohio

Kent Alumnae—MRS. GEORGE MONTGOMERY, Twin Lakes, Kent, Ohio
Toledo Alumnae—MRS. R. L. NICHOLSON, 1733 Evansdale, Toledo, Ohio
Westside Cleveland Alumnae—MRS. R. E. MAY, 14200 Detroit Ave., Lakewood, Ohio
Youngstown Alumnae—MRS. ROBERT GALBREATH, 437 N. Princeton, Youngstown, Ohio

PROVINCE V SOUTH: Ohio

Director: MISS LOIS WESTERMAN, 2419 Salem Ave., Dayton 6, Ohio

Alpha, Miami University—JANE RICHEY, 43 Anderson Hall, Oxford, Ohio
Theta, Ohio State University—MARILYN EDRIS, Delta Zeta House, 212 15th St., Columbus, Ohio
Xi, University of Cincinnati—BEVERLY BORMAN, Delta Zeta House, 2811 Swiss Chalet Ct., Cincinnati, Ohio
Beta Chi, Wittenberg College—MAXINE GITHENS, Delta Zeta House, 923 N. Fountain Ave., Springfield, Ohio.
Cincinnati Alumnae—MISS ESTHER VANDERVORT, 8253 Camargo Road, Cincinnati 27, Ohio.

Columbus Alumnae—MRS. WARREN GRIFFITHS, 100 Northmoor Place, Columbus 14, Ohio
Dayton Alumnae—MRS. WILLIAM BARTH, 1720 Tennyson, Dayton, Ohio
Hamilton Alumnae—MISS LEONA WESTLAND, 9 Dick Ave., Hamilton, Ohio
Springfield Alumnae—MISS THELMA LEIB, 124 W. Liberty, Springfield, Ohio

PROVINCE VI: Indiana, Michigan

Director: HELENE SOOY MCCracken (Mrs. Harold), 3741 Seyburn Ave., Detroit 14, Mich.

Delta, DePauw University—JANE ROWLS, Delta Zeta House, Greencastle, Indiana
Epsilon, Indiana University—JANET LEIHENSEDER, Delta Zeta House, 809 E. Seventh St., Bloomington, Ind.
Psi, Franklin College—BETTY JO HINANT, Bryan Hall, Franklin, Ind.
Alpha Eta, University of Michigan—JOYCE WARNEY, Delta Zeta House, 1824 Geddes, Ann Arbor, Mich.
Beta Pi, Albion College—ANN STOWE, Susanna Wesley Hall, Albion, Mich.
Beta Rho, Michigan State College—JUDITH MATTHEWS, Delta Zeta House, 207 Bogue, East Lansing, Mich.

Gamma Pi, Western Michigan College—JOYCE BAILEY, Spindler Hall, Kalamazoo, Mich.
Gamma Chi, Ball State Teachers' College—PHYLLIS NEFF, Lucina Hall, Muncie, Ind.
Gamma Psi, Central Michigan College—NANCY WILD, Barnard Hall, Central Michigan College, Mt. Pleasant, Michigan.
Detroit Alumnae—MRS. JOSEPH THOMPSON, 1353 Harvard Road, Grosse Pointe 30, Mich.
Flint Alumnae—MRS. EARLE W. JONES, JR., 2618 Swayze, Flint, Mich.
Ft. Wayne Alumnae—MISS ELIZABETH LOWRY, 1230 Home Ave., Ft. Wayne 6, Ind.

Franklin Alumnae—MRS. MARCIA NEESE, 845 E. King St., Franklin, Ind.
Indianapolis Alumnae—MRS. HAROLD K. HARDING, 5629 College Ave., Indianapolis, Ind.
Lakeshore Alumnae—MRS. C. E. FOSTER, 1582 Beach St., Muskegon, Mich.

Lansing—East Lansing Alumnae—MISS PATRICIA SCHRAM, 1913 W. Main St., Lansing, Mich.
South Bend Alumnae—MRS. VERA GRACE FRENCH, 415 S. 25th St., South Bend, Ind.
Terre Haute Alumnae—MISS JESSIE WALFORD, 914 S. 25th St., Terre Haute, Ind.

PROVINCE VII NORTH: Illinois, Wisconsin

Director: DELTA STIEKERT CNARE (Mrs. R. F.), 609 Walton Pl., Madison, Wis.

Tau, University of Wisconsin—AUDREY PAFF, Delta Zeta House, 142 Langdon St., Madison, Wis.
Alpha Alpha, Northwestern University—ALICE TENEZAR, Delta Zeta House, 717 University Pl., Evanston, Ill.
Gamma Theta, Carroll College—MARILYN MEIDINGER, Voorhees Dormitory, Waukesha, Wis.
Gamma Mu, Illinois Institute of Technology—PATRICIA TURNER, 2943 Belle Plaine, Chicago, Ill.

Madison Alumnae—MISS FRANCES KLEINERT, R.R. #1, Madison, Wis.

Milwaukee Alumnae—MISS MARION SEMRAU, 1035 Laurel Court, Wauwatosa 13, Wis.

Waukesha Alumnae—CHARLOTTE BECK, N. Beaver Lake Rd., Hartland, Wis.

PROVINCE VII SOUTH: Illinois

Director: RUTH WALSH HYDE (Mrs. Victor), 106 E. John St., Champaign, Ill.

Nu, Knox College—DIANE CHAMBERLAIN, Whiting Hall, Galesburg, Ill.
Pi, Eureka College—DONNA KLOFFENSTEIN, Lida's Wood, Eureka, Ill.
Alpha Beta, University of Illinois—JANET BARKER, Delta Zeta House, 710 W. Ohio, Urbana, Ill.
Gamma Nu, Eastern Illinois College—GAIL EASLEY, Delta Zeta House, 860 Seventh St., Charleston, Ill.
Gamma Rho, Northern Illinois State College—DONNA AVERELL, 513 N. 10th St., De Kalb, Ill.
Chicago Alumnae—MRS. A. LAWRENCE GRIESEL, 1348 Cornelia, Chicago 13, Ill.
North Shore—MISS FRANCES BROWN
North Side—MRS. ALVIN KEATS
Loop-Downtown Group—MRS. LORENZO C. SCHMIDT

South Side—MRS. G. L. BUTE
Afternoon—MRS. PAUL F. GORBY
Junior Alumnae Group—MRS. JOHN LAUVER
Eureka Alumnae—MRS. WOODROW BRANDON, 105 E. College, Eureka, Ill.
Galesburg Alumnae—MRS. WESTON RICHARDS, 1365 W. Losey, Galesburg, Ill.
Peoria Alumnae—MRS. C. E. WOODRUFF, 142 High St., Apt. A, Peoria, Ill.
Rockford Alumnae—MRS. WILLIAM SPRINGER, 1517 S. 4th St., Rockford, Ill.
Urbana-Champaign Alumnae—MRS. B. G. RICKETTS, 518 Fairlawn Drive, Urbana, Ill.
West Suburban Chicago Alumnae—MISS MARION E. CONRAD, 1515 Newberry Ave., La Grange, Ill.

PROVINCE VIII NORTH: North Dakota, Wyoming, Arkansas, Iowa, Minnesota

Director: KATHERINE DAY HARRIS (Mrs. Halbert M.), 611 Lynn Ave., Ames, Iowa

Gamma, University of Minnesota—CATHLEEN SWEENEY, Delta Zeta House, 519 10th Ave., S.E., Minneapolis, Minn.
Upsilon, University of North Dakota—MARY SAFSTROM, Delta Zeta House, 2724 University Ave., Grand Forks, N.D.
Beta Kappa, Iowa State College—DARLEEN BORNSEIN, Delta Zeta House, 2138 Sunset Drive, Ames, Iowa
Gamma Epsilon, Drake University—FAYE ALLYN, Delta Zeta House, 3118 Cottage Grove, Des Moines, Iowa
Iota, University of Iowa—NOLA CARPENTER, 322 N. Clinton St., Iowa City, Iowa

Ames-Boone Alumnae—MRS. ARNOLD LIVINGSTON, 216 Campus Ave., Ames, Iowa
Cedar Rapids Alumnae—MRS. W. G. HUGHES, 1500 Oakland Court, Apt. 512, Cedar Rapids, Iowa
Des Moines Alumnae—MRS. JACK HASKINS, 2905 Payne Road, Des Moines, Iowa
Quad-City Alumnae—MRS. WILLIAM B. SCHRODER, JR., 1116 13th Ave., Rock Island, Ill.
Sioux City Alumnae—MRS. DARRELL HANNA, 1026 S. Alice, Sioux City 6, Iowa
Twin City Alumnae—MRS. CECIL TAMMEN, 4225 Brunswick, Ave., S., Minneapolis, Minn.

PROVINCE VIII SOUTH: Nebraska, Kansas, Missouri, Colorado

Director: MISS EDNA ZAMZOW, 1530 N. 32nd St., Apt. #1, Lincoln, Neb.

Beta Sigma, Colorado A. & M.—SHIRLEY BELIER, Delta Zeta House, 1002 Remington, Fort Collins, Colo.
Beta Tau, Nebraska Wesleyan University—JOANN HAGEMASTER, Delta Zeta House, 4942 Madison Ave., Lincoln, Neb.
Gamma Gamma, Missouri Valley College—GERALDINE WILLIAMS CHOCKLEY, Young Hall, Marshall, Mo.
Denver Alumnae—MRS. THOMAS A. GARDNER, 2219 Ivy St., Denver, Colo.
Fort Collins Alumnae—MRS. H. G. JORDAN, 428 West Laurel, Fort Collins, Colo.
Grand Junction Alumnae—MRS. THOMAS H. CHRISTY, 2401 Broadway Redlands, Grand Junction, Colo.

Lincoln Alumnae—MRS. DICK YOUNG, 3145 N. 60th St., Lincoln, Neb.
Marshall Alumnae—MRS. ROBERT S. BAGNELL, Blackburn, Mo.
Omaha Alumnae—MRS. A. L. ADAMS, 3329 N. 48th Ave., Omaha, Neb.
St. Louis Alumnae—MRS. F. L. STOCKHAM, 5834 Cabanne Ave., St. Louis 12, Mo.
Kansas City Alumnae—MRS. LOUIS C. KIENE, 6733 Montgall Ave., Kansas City, Mo.
Wichita Alumnae—MRS. DWIGHT T. COSTELLO, 831 So. Christine Ave., Wichita, Kan.

PROVINCE IX: Louisiana, Mississippi, Alabama

Director: MARIE GROSS LEFINE (Mrs. J. Wilson), Laurel Valley Plantation, Thibodaux, La.

Sigma, Louisiana State University—PATRICIA NECK, Delta Zeta, Box 7675, University Station, Baton Rouge, La.

Alpha Gamma, University of Alabama—ANN LIGHTFOOT, Delta Zeta House, University, Ala.

Alpha Pi, Howard College—BETTY JEAN RITCHEY, 7432 Division Ave., Birmingham, Ala.
Beta Beta, University of Mississippi—NANCY MULLIN, Delta Zeta House, University, Miss.
Beta Xi, Alabama Polytechnic Institute—JOANNE POWELL, Dormitory #1, A.P.I., Auburn, Ala.
Beta Upsilon, H. Sophie Newcomb College—PATRICIA HEROX, 1103 Elvis Court, Metairie, New Orleans, La.
Baton Rouge Alumnae—MRS. JOHN H. ELPHICK, 1421 Pickett Ave., Baton Rouge, La.
Birmingham Alumnae—MRS. JO HOOD, 600 Ridge Top Circle, Birmingham, Ala.

PROVINCE X: Texas, Oklahoma, New Mexico

Director: LOUISE WADLEY BIANCHI (Mrs. T. J.), 5727 Ellsworth St., Dallas 6, Tex.

Alpha Epsilon, Oklahoma A. & M.—PATRICIA PARNELL, Delta Zeta House, 224 S. Jefferson, Stillwater, Okla.
Alpha Tau, University of Texas—ANN COLLETTE, Delta Zeta House, 1704 West Ave., Austin 21, Tex.
Alpha Psi, Southern Methodist University—DOLORES GUPTON, Delta Zeta House, 3034 Daniels St., Dallas, Tex.
Gamma Zeta, Southwestern University—ANN WILKINSON, Delta Zeta Box, Southwestern University, Georgetown, Tex.
Gamma Xi, New Mexico A. & M.—FRANCES STARK, Box 973, State College, N.M.
Gamma Upsilon—BETTY JO DENNY, Route 10, Box 106, Oklahoma City, Okla.

Jackson Alumnae—MRS. HERBERT A. WOOTEN, 843 Arbor Vista Blvd., Jackson, Miss.
New Orleans Alumnae—MRS. DONALD W. DODDS, 5127 Louisa Drive, New Orleans, La.
Shreveport Alumnae—MRS. E. A. THARPE, JR., 503 Monrovia St., Shreveport, La.
Tuscaloosa Alumnae—MRS. E. C. WRIGHT, 1 The Downs, Tuscaloosa, Ala.
Montgomery Alumnae—MRS. ALVIN E. HEBERT, Maxwell Air Force Base, Qtrs. 306, Montgomery, Ala.
Mobile Alumnae—MRS. B. W. DEAN, 262 Houston St., Mobile, Ala.

Austin Alumnae—MISS VIRGINIA PARKER, 1204 Justin Lane, Austin, Tex.
Dallas Alumnae—MRS. M. D. ROUTZON, 4821 Newmore, Dallas 9, Tex.
Enid Alumnae—MRS. HUBERT HITCHCOCK, 821 E. Pine St., Enid, Okla.
Houston Alumnae—MRS. RALPH H. PETERS, 2811 Duke St., Houston, Tex.
Oklahoma City Alumnae—MARTHA JONES, Rt. 2, Box 253X, Silver Lake, Okla.
San Antonio Alumnae—MRS. TEMPLE G. HOLLAND, 114 Artillery Rd., Fort Sam Houston, Tex.
Stillwater Alumnae—MRS. MELVIN ALBRIGHT, 840 W. Cantrell, Stillwater, Okla.

PROVINCE XI: Arizona, California, Nevada, Utah

Director: SUE WILLIAMS BEBB (Mrs. Robert S.), 3743 W. 60th St., Los Angeles 43, Calif.

Mu, University of California—SALLY AKERS, Delta Zeta House, 2728 Durant St., Berkeley 4, Calif.
Alpha Iota, University of Southern California—LOUISE HANNA, Delta Zeta House, 725 W. 28th St., Los Angeles 7, Calif.
Alpha Chi, University of California, Los Angeles—MARTHALOU STITES, Delta Zeta House, 824 Hilgard, West Los Angeles 24, Calif.
Gamma Lambda, San Jose State College—ANN E. ROGERS, 64 S. Tenth, San Jose, Calif.
Gamma Omicron, San Diego State College—PATRICIA R. HARPER, 4228 58th St., San Diego, Calif.
Fresno Alumnae—MRS. JOHN D. McFEATERS, 207 Meridian, Fresno, Calif.
Glendale-Burbank Alumnae—MRS. ARTHUR BENNETT, 1330 N. Alameda St., Glendale, Calif.
Honolulu, T. H. Alumnae—MRS. JACK N. STEVENS, 210 Center St., Honolulu 18, T. H.
Long Beach Alumnae—MRS. DONALD WELLS, 5426 Key-note, Long Beach, Calif.
Los Angeles Alumnae—MRS. EVERETT J. WALSH, 5524 N. Kingsley Dr., Los Angeles 4, Calif.
Marin County Alumnae—MRS. JOHN BLOOM, 20 Balsa, Mill Valley, Calif.
Monterey Peninsula Alumnae—DR. LUELLA J. HALL, 20 Talbot St., Salinas, Calif.

Orange County Alumnae—MRS. JOSEPH P. CRITCHFIELD, 123 So. Ohio St., Anaheim, Calif.
Pasadena Foothills Alumnae—MRS. IRVING W. ADAMS, 895 Arden Rd., Pasadena 5, Calif.
Phoenix Alumnae—MRS. JOHN A. POBAR, Veterans Hospital, 4102 N. 7th St., Phoenix, Ariz.
Sacramento Alumnae—MRS. CLIFFORD O'CONNELL, 4308 Ravenswood Ave., Sacramento, Calif.
San Diego Alumnae—MRS. J. WILLIAM WARREN, 3103 28th St., San Diego 4, Calif.
San Francisco-Bay Cities Alumnae—MRS. THOMAS W. TAYLOR, 3 Moss Ave., Oakland, Calif.
Secretary: Miss Betty Laughlin, 3630 Cabrillo St., San Francisco, Calif.
San Francisco Peninsula Alumnae—MRS. ROSS M. SMITH, 1649 Molitor Rd., Belmont, Calif.
San Jose Alumnae—MRS. ALDO BALBIANI, 234 W. St. James St., San Jose, Calif.
Santa Barbara-Ventura Alumnae—MRS. SHERMAN J. PEPMULLER, 1255 Woodland Dr., Santa Paula, Calif.
Santa Monica Alumnae—MRS. GEORGE S. LANGSTON, 3134 Colby, Los Angeles 24, Calif.
Mt. Diablo Area Alumnae—MRS. ROBERT T. ADAMS, 3434 Freeman Rd., Walnut Creek, Calif.

PROVINCE XII: Washington, Oregon, Idaho, Montana

Director: Johnnie Miller Tustin (Mrs. Johnnie M.), 516 W. 29th Ave., Spokane 44, Wash.

Kappa, University of Washington—DONNA PREVOST, Delta Zeta House, 4335 18th N.E., Seattle, Wash.
Phi, Washington State College—
Chi, Oregon State College—KAYRENE BUTLER, Delta Zeta House, 23rd & Van Buren, Corvallis, Ore.
Omega, University of Oregon—PHYLLIS KARN, Delta Zeta House, 1883 University Ave., Eugene, Ore.
Eugene Alumnae—MRS. VERNON L. SPRAGUE, 1765 Skyline Dr., Eugene, Ore.
Portland Alumnae—MRS. FELIX F. FORS, 557 A Ave., Oswego, Ore.

Pullman Alumnae—MRS. RAY MOREE, 1501 Charlotte Ave., Pullman, Wash.
Salem Alumnae—MRS. CHARLES H. DERTHICK, 955 Marion St., Salem, Ore.
Seattle Alumnae—MRS. NELLA HULET, 805 Warren Ave., Seattle 9, Wash.
Spokane Alumnae—MRS. C. J. HURD, W. 614 22nd Ave., Spokane, Wash.
Tacoma Alumnae—MISS GERALDINE KEM, Tacoma Indian Hospital, Tacoma, Wash.
Yakima Alumnae—MRS. DAVID LEONARD, 1006 Rose Place, Yakima, Wash.

Δ Z ALUMNAE AND COLLEGE MEMBERS

ORDER YOUR OFFICIAL Δ Z JEWELRY DIRECT FROM THIS PAGE—TODAY!

DELTA ZETA

BADGE PRICE LIST

STANDARD BADGES

With Pearls and One Zircon, Set Flush	\$12.50
With Pearls and One Zircon, Tiffany Set	12.50
With Pearls and One Brilliant Cut Diamond, Flush	22.50
With Pearls and One Brilliant Cut Diamond, Tiffany	22.50
With Pearls and One Medium Size Diamond, Flush	27.50
With Pearls and One Medium Size Diamond, Tiffany	27.50

Be sure to specify your choice of setting for the Diamond in Flame, Flush or Tiffany. Flush settings will be used if no choice is stated.

When ordering Badges, please have your Chapter Secretary fill out an official badge order and forward same to the Executive Secretary for her approval. Your Fraternity requires this in every case.

Recognition Pin, Staggered Letters, Gold Filled	\$ 1.00
10 Karat	2.00
Mother's Pin, Plain	2.50
Mother's Pin, with Pearls	3.50
Pledge Pins, with Safety Catch	per dozen 12.00

GUARD PIN PRICES

	Single Letter	Double Letter
Plain	\$2.25	\$ 3.50
Crown Set Pearl	6.50	11.50

Be sure to mention the name of your chapter when ordering a guard for your pin.

20% Federal Excise Tax must be added to above prices; also state sales and use tax where they are in effect.

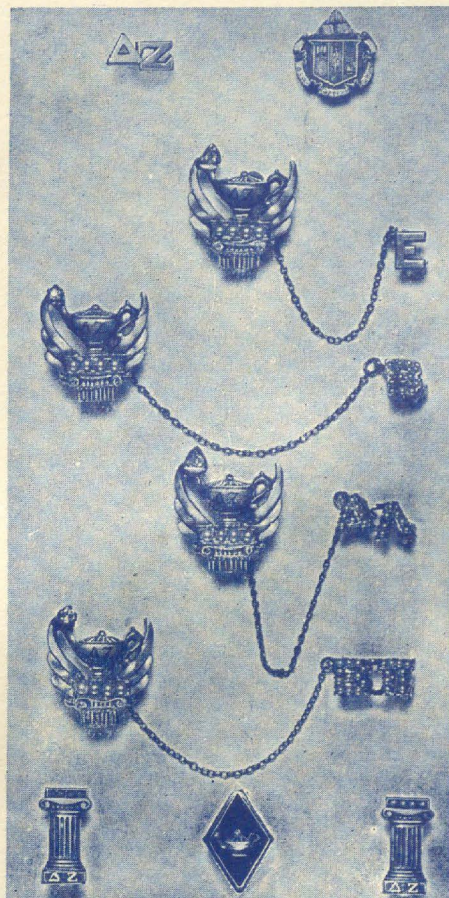

Delays in delivery will be avoided if proper official release accompanies the order.

Satisfaction is guaranteed on all orders.

SEND TODAY FOR YOUR FREE PERSONAL COPY OF

THE *Gift Parade*

PUBLISHED BY

YOUR OFFICIAL JEWELERS

BURR, PATTERSON & AULD CO.

ROOSEVELT PARK

DETROIT 16, MICHIGAN

AMERICA'S OLDEST—AND MOST PROGRESSIVE—FRATERNITY JEWELERS

Mrs. Mary Dranga Campbell

Hotel George Washington

23 Lexington Ave.

New York 16, N.Y.