

Volume 41 • Number 3 • MARCH 1952

The LAMP

of Delta Zeta



THE LAMP OF DELTA ZETA

KAY LARSON
Editor

Contents for **MARCH, 1952**

| | <i>Page</i> |
|---|-------------|
| Call to Convention | 131 |
| Program of Golden Jubilee Convention | 132 |
| Welcomes Chapter Delegates | 132 |
| Creole Cuisine and French Market Found Most Unique Features of New Orleans | 133 |
| Pack Your Bag for Tropical Climes | 135 |
| Bus Tour Will Take You to Golden Jubilee | 135 |
| Railroad Rates and Schedules | 136 |
| Reservations and Convention Rates, Roosevelt Hotel, New Orleans | 137 |
| Registration—Hotel Reservation Blank | 137 |
| Lt. Lorna Manzy, Gamma Omicron, Enjoys Service in WAC Reserve | 138 |
| State Days Scheduled Throughout Country | 138 |
| Charlotte Widrig's Interests Have Expanded into Notable Collections, Article Writing .. | 139 |
| Scholarship Winner Takes Lessons from John Charles Thomas and Lotte Lehmann | 140 |
| "A Flying Trip" and Bird's-Eye View of Honolulu, Tokyo and Manila | 141 |
| Ideals and Goals of Hearing Aid Program Set Forth | 143 |
| National Panhellenic Conference Holds 32nd Meeting at Williamsburg | 145 |
| Political Education and Recognition of Political Responsibilities Important | 150 |
| Makes Record of Third Highest in Class | 150 |
| National President Chosen One of Five Oregon "Women of Achievement for 1951" .. | 151 |
| New Regional Leaders for Alumnae Chapters Hold Important Responsibilities | 153 |
| Resignation of Frances Benallack Benowicz as Alumnae Editor of LAMP Announced .. | 157 |
| Dr. Theman, Alpha Alpha, Called for Service by State Department | 158 |
| Greek Letter Women Participate in Know Your America Week | 159 |
| Adventures in Friendship Recipients Send Thanks for Aid Sent Them | 160 |
| Book-Gift Exchange of Kent Alumnae Adds New Facet to National Adventures in Friendship | 161 |
| Survey by Delta Zeta Alumnae Reveals Need for More Trained Teachers for Deaf | 163 |
| Aluminations from Gradabouts | 165 |
| Membership Chairmen 1952-53 | 166 |
| Your Big Golden Jubilee Opportunity to Help the National Endowment Fund | 170 |
| News from Alumnae | 171 |
| Births | 191 |
| The Golden Flame Eternal | 192 |
| Marriages | 193 |
| What to Do When | 194 |
| Directory | 196 |

THE LAMP OF DELTA ZETA is published four times a year in September, December, March, and May by the George Banta Publishing Company, official printers to the sorority, at 450-454 Ahnaip Street, Menasha, Wisconsin.

\$2.00 per year. Life subscription \$25.00. Printed in U.S.A.

Entered as second class matter October 18, 1909, at the postoffice at Menasha, Wisconsin, under the Act of Congress of March 3, 1879.

Acceptance for mailing at special rate of postage provided for in section 1103, Act of October 3, 1917, authorized September 26, 1918.

Send all material for publication to Mrs. Arthur J. Larson, 7606 S.W. 30th Drive, Portland 19, Oregon; all changes of address and advertising information to Miss Irene C. Boughton, 450 Ahnaip St., Menasha, Wisconsin, or 1325 Circle Tower, Indianapolis 4, Indiana.

COPYRIGHT 1952 BY DELTA ZETA SORORITY

Postmaster: Please send copies returned under labels form 3579 to Delta Zeta Sorority, 1325 Circle Tower, Indianapolis 4, Indiana.



TOWERING SKY LINE
OF NEW ORLEANS, seen
from the Mississippi
River.

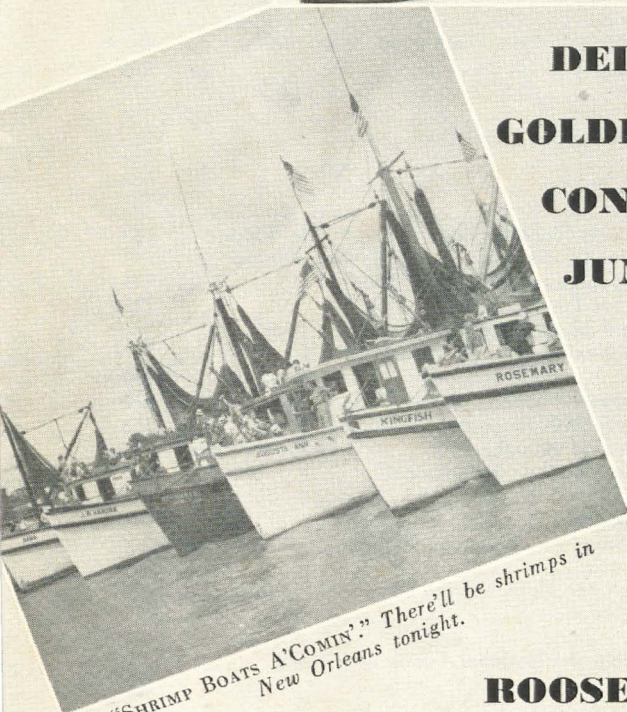

"SHRIMP BOATS A'COMIN'." There'll be shrimps in
New Orleans tonight.

**DELTA ZETA
GOLDEN JUBILEE
CONVENTION
JUNE 22-27
1952**

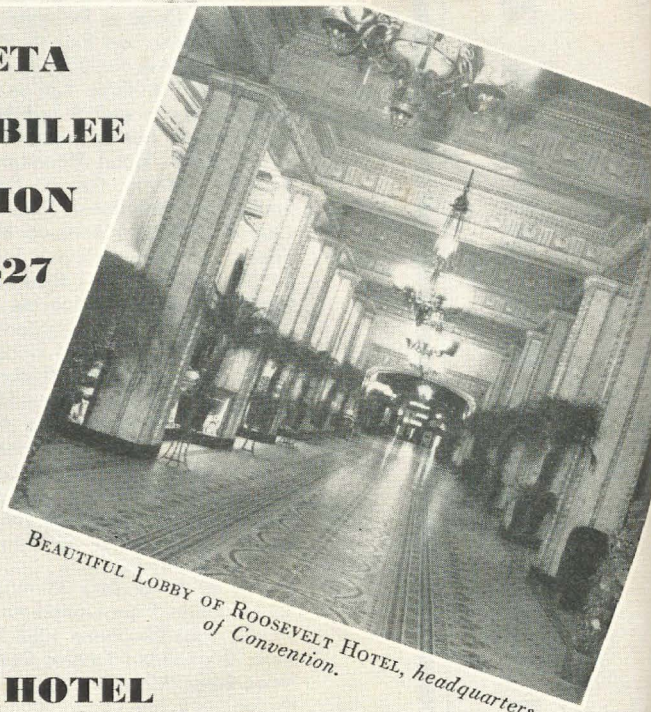

BEAUTIFUL LOBBY OF ROOSEVELT HOTEL, headquarters
of Convention.

**ROOSEVELT HOTEL
NEW ORLEANS, LA.**

"WELCOME TO OUR GOLDEN JUBILEE CONVENTION" is the greeting extended to all Delta Zetas by New Orleans Alumnae, making arrangements for the event. Convention committee members pictured in the front row are (left to right): Orient Wild des Bordes, Adrienne Bruno Hotlinger, Ruth Matteson Dodds, Mignonne Huck, Jane Fargason, Gloria Pohlman Hecker; back row: Marion Rice Jensen, Convention General Chairman; Mary Tucker Grace, Joyce Golden Gravolet, Betty Finnegan Vath, Mabel Dodd Burgess, Janet Wheatley Gildermaster, Pat O'Connor Mayley. Not present are two working together on publicity, Dorothy Toppino Bacher and Marian Carleton Tanner.





Call to Convention

FROM the Atlantic to the Pacific, from the Great Lakes to the Texas Panhandle, from the forests of the Northwest to the cotton fields of the deep South—from the heart of Delta Zeta everywhere—come to Convention!

In the history-steeped atmosphere of colorful old New Orleans we shall gather in June to pay honor to the beginnings and the glorious youth of our Sorority, to celebrate together our Golden Anniversary, and to plan for the first two years of our second half-century. Delta Zetas will be gathered, hundreds strong. Even more vital to us, however, ideas will be gathered, hundreds strong. These will be tested by the measuring stick of our fundamental ideals of the past fifty years, will be examined and studied in terms of this mid-twentieth century, and will be applied to our charting of the future course of Delta Zeta. This Convention will offer an experience in organization, an adventure in friendship, and a fulfillment of dreams that no Delta Zeta can afford to sacrifice.

The first day together will in itself constitute a dedication and rededication to the ideals and standards conceived fifty years ago at Miami University by our Founders. The beauty of our initiation service, the precious memories which will burn more steadily in the Eternal Flame of our Memorial Service, the close harmony of our initiation banquet, the impressive dignity of our formal opening of this twenty-second National Convention, and the matchless thrill of seeing fifty years in Delta Zeta unfold before our eyes in a colorful pageant of history and tradition—all of these events will bind us closely in the mutual love and understanding of true sisterhood.

With this sharing of so much that we value in the past, we shall enter into the following days of the Convention, during which we shall plan for a future rich in growth and progress. Pausing in the midst of this work which must be accom-

plished together, we shall refresh ourselves with a glorious fun-day—fascinating glimpses of the glamour of old and new New Orleans, with visits to places redolent of the past and teeming with the modernity of the present; a delicious southern dinner amid the palms and exotic plants and flowers in the open Court of the Two Sisters; a moonlight cruise up the waters of the old Mississippi, with the quiet broken only by the songs of Delta Zeta, sung on the great open deck by hundreds of Delta Zetas from everywhere; a goodnight “snack” of coffee and do’nuts, served in the fascinatingly colorful old French Market after landing.

While we are working together, those of our families who can come with us to the Southland will find endless captivating activities to fill their time to overflowing. The five days will easily be crowded for them to the very last moment with sight-seeing, searching through New Orleans’ tempting antique shops, and visiting the Crescent City’s world-renowned restaurants. A special breakfast on the second morning of Convention will bring together all Delta Zetas and their mothers, so that they may know one another and share the activities and fun of the Convention Days.

So the call to our twenty-second National Convention, the Golden Jubilee of Delta Zeta, goes forth over the country to all Delta Zetas—Founders, past National Presidents and other officers, every college member and every alumna, and to mothers, fathers, husbands, and children of Delta Zetas. Let us come together in a great national tribute to our Sorority.

Come to Convention! Let us share the work and the play, the joy of fulfilled dreams, the widening pattern of newborn vision. Delta Zeta calls us all to a rededication of purpose, as we pass together through the Golden Gateway into our second half-century of sisterhood and service.

Gertrude Houk Farris

National President

Program of Golden Jubilee Convention

SUNDAY, JUNE 22

- 9:00-11:30 A.M. Registration
- 11:30 A.M. Brunch
- 2:00 P.M. Initiation Service
- 4:30 P.M. Memorial Service
- 6:30 P.M. Initiation Banquet
- 8:30 P.M. Formal Opening
- 9:30 P.M. Reception
- 10:00 P.M. Passport to Yesterday

MONDAY, JUNE 23

- 7:45 A.M. Breakfast
- 7:45 A.M. Δ Z Mother Daughter Breakfast
- 9:00 A.M. Meeting
- 9:30 A.M. Report of National President
- 10:00 A.M. Chapter Reports
- 12:30 P.M. Pups and Hounds Luncheon
- 2:30 P.M. Meeting—Chapter Reports
- 6:30 P.M. Honors and Awards Banquet
- 8:30 P.M. Rushing

TUESDAY, JUNE 24

- 7:45 A.M. Breakfast
- 9:00 A.M. Meetings
- 12:30 P.M. Seven Flags Luncheon
- Play Day*
- 6:30 P.M. Dinner—Court of Two Sisters
- 8:30 P.M. River Boat Ride; Coffee and Doughnuts—Old French Market

WEDNESDAY, JUNE 25

- 7:45 A.M. Breakfast
- 9:00 A.M. Meeting
- 12:30 P.M. Panhellenic Luncheon
- 2:30 P.M. Meeting
- 6:30 P.M. Mardi Gras Dinner
- 8:00 P.M. Stunt Night

THURSDAY, JUNE 26

- 7:45 A.M. Breakfast
- 9:00 A.M. Meeting
- 12:30 P.M. Special Luncheon
- 2:30 P.M. Meeting
- 7:00 P.M. Installation Banquet

Welcomes Chapter Delegates

BETA UPSILON welcomes you to the Golden Jubilee Convention of Delta Zeta. We are really flattered to have our home town honored with the Convention.

While in New Orleans, we would like all the Convention delegates, both collegiate and alumnae, to visit Tulane's beautiful campus located in the center of the most interesting city in the world. Newcomb's campus, which is the women's college campus of Tulane University, is very

picturesque with its sturdy oaks draped with Spanish moss—a true sign of the deep south.

A welcoming committee of Beta Upsilon members will include Arline Winchester, Loraine Bottger, Alberta Retif and Jackie Rauch.

We'll be looking forward to seeing you 'way down yonder in New Orleans—come June 22 through 27!

JACKIE RAUCH, *President*
Beta Upsilon Chapter

Creole Cuisine and French Market Found Most Unique Features of Fascinating New Orleans

By Dorothy Toppino Bacher, *New Orleans Alumnae Chapter*

NEW ORLEANS is a place unique in many ways. The Vieux Carre, or Old Quarter, filled with antique shops, courtyards, and artists; the new city with its broad tree-lined avenues set with many examples of southern colonial architecture; and the inland harbor where dock ships from all over the world make New Orleans different from the average city.

Now a native takes all of these things for granted and seldom realizes that New Orleans differs so much from most other places in these ways. But ask a native what *he* thinks are our most unique features and it's almost a sure bet that most will mention our Creole cuisine and in connection with that, the French Market.

Because it has always been an international port, New Orleans has always had people from all over the world adding to her population, and among these have been famous chefs from Paris and Marseilles, Milan and Florence, and Barcelona and Madrid. These have brought the French, Spanish, and Italian arts of cooking to mix with our own native dishes and have evolved what we describe as "C'est la cuisine Creole."

And it is this "cuisine Creole," or mixture of French artistry Spanish spice and Italian richness, which abounds in our famous French Quarter restaurants, each of which has its own style and its special dishes.

FAME DRAWS GOURMETS

Antoine's, of course, is one of our oldest and most renowned with its maze of private dining rooms and portraits of the many famous people it has served. One of its specialties is "Oysters à la Rockefeller"—oysters on the half-shell baked with a marvelous sauce the secret of which only Antoine's really knows.

Galatoire's is much smaller in floor space but is regarded by many gourmets as knowing no peer in the preparation of "Trout Marguery," a wonderful entree of solid trout filet topped with a rich white sauce filled with mushrooms, shrimp and a rare French delicacy known as truffles. This eaten with a tangy green salad slightly redolent of garlic and finished off with a demi-tasse of "cafe noire" is probably the most popular order

in the large mirror-lined room where lovers of fine food from all over the world dine nightly.

Arnaud's is the third of our more famous French dining-rooms. Here the "pièce de résistance" is "Shrimp Arnaud." This dish is of shrimp highly seasoned and topped with a cold vinegary sauce.

For those who prefer out-door dining which will be at its best in early June, there are many

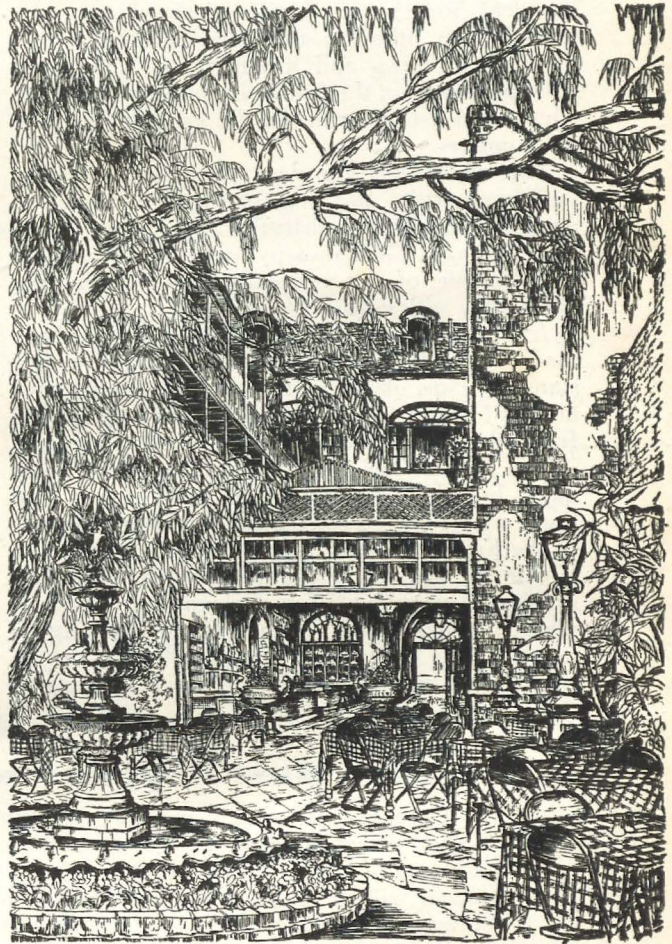

DELEGATES will have typical southern dinner at Court of Two Sisters on Play Day.

restaurants in the Vieux Carre which feature a beautiful courtyard where tables are set in the midst of cool green gardens surrounded by high brick walls which echo the splash of a little fountain. Such places are the Patio Royale, the Court of the Two Sisters, and the Napoleon Courtyard at Broussard's.

All of these old and famous places have always prided themselves on the superior quality of the food served at their tables as have many native New Orleans families. And the French Market has long been a favorite source of first quality fruits, vegetables and sea-foods. Here in one small area are all of the ingredients which make up this famous Creole cookery.

FRENCH MARKET RETAINS APPEAL

As a child I remember the Thursday night visits to the French Market with my family to pick out the freshest red fish for the courtbouillon along with the bunch of thyme and sprigs of bay leaf for the sauce. The huge blue crabs jostled each other in the wire baskets, waved their great claws and terrified me. The green trout glistened on the fish stalls, and the beautiful silvery red fish gleamed on the great hooks over the counters.

This was before the days of the super-market and fresh fruits and vegetables were harder to come by. The huge polished red apples, the native navel oranges piled in a pyramid, and the shiny deep purple of the eggplants made the whole place glow with color.

And after the choicest selections had been made, we ended up at the "Morning Call" coffee stand for cups of "café au lait," half black coffee and half boiled milk, and the stand's own special fried doughnuts dusted with powdered sugar.

The Market has been modernized since those days, but the "Morning Call" still stands and those who come to convention will complete one of the French Quarter tours with this same treat.

One of the old restaurants which no longer serves the people of New Orleans but which is always remembered when French cooking is mentioned is the famous Madame Begué's, which stood right next to the French Market. Madame

Begué served only breakfast, but it was quite different from our American bacon and eggs. It was a gargantuan feast lasting from 11 A.M. until 3 P.M. and usually included an omelette, courtbouillon, fried chicken, and steak finished off with Roquefort cheese and crackers and served throughout with French bread and wine.

LONG SECRET RECIPES SHARED

Madame Begué no longer serves her guests but before she died she wrote down a number of her recipes a few of which I pass along to those who wish to sample some famous cuisine Creole. These are as Madame Begué herself wrote them.

Creole Gumbo

Clean a nice young chicken, cut in pieces and fry in hot lard. Add a large sliced onion, a spoonful of flour, two dozen boiled shrimp, two dozen oysters, and a few pieces of ham. Fry all together and when brown add a quart and a half of water and let boil for an hour. Season with chopped parsley, salt and strong pepper. Just before removing and while boiling, stir in quickly a spoonful of powdered filé. Take away and pour in tureen. Serve hot with rice cooked dry.

Lost Bread or Pain Perdu

Take six thick slices of stale bread and soak in sugared milk to which has been added a large spoonful of brandy. Drain and when ready to use turn each slice in beaten eggs. Fry in hot lard, brown well on both sides, sprinkle with powdered sugar and serve hot.

Courtbouillon

Take six nice slices of red fish, roll them in flour, season with salt and fry in hot lard, but not entirely done, simply brown on both sides. For the sauce, fry in hot lard a large onion chopped fine and a spoonful of flour. When brown, stir in a glass of claret, two large spoonfuls of garlic and parsley chopped fine, three bay leaves, a sprig of thyme, a piece of strong red pepper, and salt to taste. Lastly add the fish and cook slowly for one hour. Serve on toast. "C'est la cuisine Creole"!

Evidence Must Replace Unsubstantiated Accusations

"In these days of tension, both communists and anti-communists are forgetting that, if they attack a man, a movement or an idea, they have the obligation to present *evidence* of error or corruption, not just unsubstantiated accusations. No conscientious citizen will carelessly use words like 'communistic,' 'subversive,' 'unscrupulous,' 'un-ethical.' If an attitude or a movement is subversive, it should be attacked, but not through name-calling—through logical, objective presentation of evidence."

From "What about Freedom of Speech?"

Delta Zeta National Standards Program

Pack Your Bag for Tropical Climes

PERHAPS no other city in the country can put on so varied a show of weather in so short a period as can New Orleans, the south's tropical and romantic city. The only thing the Chamber of Commerce can promise for sure is that there will be no snow!

No matter what it's like outside, however, it's always comfortable in the Roosevelt hotel—the headquarters of Delta Zeta's National Golden Jubilee Convention in New Orleans, June 22-27, 1952. Each bedroom has air conditioning and can be adjusted individually. All meeting and dining rooms are completely air conditioned.

What clothes will be most suitable for delegates? That is the important question. New Orleanians say: "Do come prepared with your light, summery things. Whether you lean toward cottons or sheers, you will feel more comfortable in something which resists or quickly sheds wrinkles and which will not wilt. For in addition to warm weather, there is humidity."

For the reason that the hotel is completely air conditioned, delegates should bring a light wrap

or sweater, a light summer suit or jacket dress. The traditional white dress and shoes will be necessary for the initiation and memorial services. An evening dress or ballerina gown will be appropriate for the three formal banquets.

Play Day will include a two-hour bus tour, dinner in a patio, a boat ride (on the upper deck if it does not rain) and a visit to the famed French Market for coffee. New Orleanians wear light crisp cottons during the day and for informal dining such as we shall be doing that day. There may be cool breezes on the Mississippi river, so a light wrap or sweater should be taken along. Low heeled shoes are also a necessity for Play Day and for antique-hunting in the Vieux Carre (French Quarter).

As a final suggestion, one should always come to New Orleans prepared for summer showers. You might bring an umbrella and a rain coat, or at least a bandana and wrap. Let us hope the rain, if any, will confine itself to late evening hours and leave the days free for fun!

Bus Tour Will Take You to Golden Jubilee

CONVENTION transportation by bus is being considered and investigated by California Delta Zetas. Details of a Greyhound bus tour, leaving San Francisco are given herewith. All interested Convention-bound Delta Zetas, who wish to attend the Golden Jubilee Convention, June 22-27 are invited to join the tour.

Leave San Francisco, Tuesday, June 17, at 8:00 A.M.

Leave Los Angeles, Tuesday, June 17, at 9:30 P.M.

Arrive El Paso, Wednesday, June 18, at 7:00 P.M.

Stop-over at hotel. Thursday may be spent sightseeing in Carlsbad Caverns or Juarez, Mexico.

Leave El Paso, Friday, June 20, at 8:00 A.M.

Arrive Houston Friday at 5:25 P.M.

Overnight at Shamrock hotel.

Leave Houston Saturday, June 21, at 7:30 A.M.

Arrive New Orleans, Saturday, June 21, at 5:25 P.M.

Delta Zetas from Oregon, Arizona and other states may join the tour en route. Round trip bus fare from San Francisco is \$80.55 including tax. Return trips may be made by different routes and planned individually. The cost of the complete trip with fare, hotel, meals and convention expense can be made for approximately \$250.00.

Inquiries may be directed to Mrs. S. Flynn, c/o Capwell's Travel Service, Broadway-Telegraph bldg., Oakland, Calif. or to Mrs. Donald Pearce, 142 Arbor Drive, Piedmont 10, Calif.

"Tis education forms the common mind:
Just as the twig is bent the tree's inclined."

ALEXANDER POPE

"The illusion that times that were are better than those that are, has probably pervaded all ages."

HORACE GREELEY

Railroad Rates and Schedules

Below we are listing round trip railroad fares and lower berth rates.
There are several trains we wish to call to your attention.

From Chicago and vicinity.

For those who plan to go via Chicago or who could connect up with this train going South to New Orleans there are these trains.

*First Class, All Pullman Streamliner
Illinois Central, Panama Limited*

| | | | | |
|-----------------|-----------|---------|----------------------------|-----------|
| Lv. Chicago | 5:00 P.M. | June 21 | Return: Lv. New Orleans | 5:00 P.M. |
| Ar. New Orleans | 9:30 A.M. | June 22 | Ar. Chicago | 9:30 A.M. |

All Coach Train

Illinois Central (Seats not reserved)

| | | |
|-----------------|------------|--------------------------------|
| Lv. Chicago | 7:50 A.M. | June 21 |
| Ar. New Orleans | 12:15 A.M. | June 22 (midnight of the 21st) |

(All people taking this train would need a reservation at the hotel for the night of Saturday, June 21 and we would need that word in advance in order to make your reservation).

Return:

| | |
|-----------------|------------|
| Lv. New Orleans | 7:30 A.M. |
| Ar. Chicago | 11:55 P.M. |

THOSE FROM THE WEST COAST:

Southern Pacific, *Argonaut*

| | |
|-----------------|------------------------------|
| Lv. Los Angeles | 8:30 P.M., Thursday, June 19 |
| Ar. New Orleans | 7:00 A.M., Sunday, June 22 |

Sunset, Ltd.

| | |
|-----------------|------------------------------|
| Lv. Los Angeles | 8:00 P.M., Thursday, June 19 |
| Ar. New Orleans | 4:00 P.M., Saturday, June 21 |

(This train is an extra-fare train which would mean payment of an additional \$23.00 (each way of \$11.50) and also a Saturday night hotel accommodation).

THOSE FROM THE EASTERN AND NEW YORK AREA:

Pennsylvania:

| | |
|-----------------|-----------------------------|
| Lv. New York | 10:15 P.M., Friday, June 20 |
| Ar. New Orleans | 8:05 A.M., Sunday, June 22 |

(Through sleeper. This route is through Washington, D.C., and Atlanta, Ga.)

OHIO:

L. & N.:

| | |
|-----------------|---|
| Lv. Cincinnati | 9:00 A.M., Saturday, June 21 |
| Ar. New Orleans | 7:10 A.M., Sunday, June 22, <i>Pan American</i> |

L. & N.:

| | |
|-----------------|---|
| Lv. Cincinnati | 8:00 P.M., Friday, June 20 |
| Ar. New Orleans | 3:10 P.M., Saturday, June 21, <i>Humming Bird</i> |

(Those using this service would need to indicate since they would need a hotel reservation for an extra Saturday night).

(Louisville, Nashville, Birmingham, Montgomery, Mobile, Biloxi—Daylight ride through Biloxi and gulf area)

| | Round Trip First Class including tax | Lower Berth 1 way—with tax | Coach Fare |
|---|--|-------------------------------|------------|
| New York, N.Y. | \$113.51 | \$15.87 | |
| Pittsburgh, Pa. | 94.01 | 13.28 | |
| Cleveland, Ohio | 88.84 | 13.28 | |
| Cincinnati, Ohio | 62.68 | 10.24 | |
| Chicago, Ill. | 63.08 | 11.44 | \$48.65 |
| Des Moines, Iowa | 72.45 | 12.59 | |
| Minneapolis, Minn. | 86.54 | 14.49 | |
| Detroit, Michigan | 87.29 | 13.28 | |
| Kansas City, Mo. | 59.34 | 10.24 | |
| Denver, Colorado | 90.85 | 15.87 | |
| Seattle, Washington (Eugene, Portland, Corvallis, Ore.) | 163.36 Not ex. fare | 29.04 | |
| San Francisco, Calif. | 143.36 Not ex. fare | 21.85 | |
| Los Angeles, Calif. (Same San Diego) | 138.12 Not ex. fare | 21.85 | |
| Dallas, Texas | 34.96 | 7.53 | |
| Birmingham, Alabama | 26.84 | 4.66 | |
| Miami, Florida | 78.14 | 12.25 | |

Reservations and Convention Rates, Roosevelt Hotel, New Orleans, Louisiana June 22-27, 1952

The Roosevelt Hotel is a very popular, air-conditioned hotel therefore early reservations are absolutely necessary. All reservations are being handled by National Headquarters, therefore all delegates and visitors must make reservations with our national office. All reservations must be in the National office by *June 1*. The hotel is holding a block of rooms for us and they will release any additional rooms after they have received our list compiled as of June 1. Notice of cancellation of reservations must be received by the Reservations Chairman at least two weeks prior to anticipated arrival date. All reservations (official delegates, past presidents, founders, National Council, committee chairmen, province directors, and visitors) must be made on the RESERVATION-REGISTRATION BLANK below. A reservation blank must be submitted for each individual desiring to attend the convention. Pre-payment of the registration fee is required.

This fee in the amount of \$25.00 must accompany each Registration-Reservation form. National officers, province directors, founders will not submit this fee.

RATES

The Delta Zeta convention at the Hotel Roosevelt will be operated on the daily American plan (including meals).

The rate is \$12.00 per day plus 3% state and city sales tax.

For daily registrants, the registration fee will be approximately \$5.00 depending on day.

Reservations must reach National Headquarters prior to June 1, 1952.

Those who may be driving or coming in on *Saturday night* must indicate on the reservation-registration blank so that a reservation can be made for you for that night. Otherwise the reservations will start with Sunday morning.

Registration-Hotel Reservation Blank for Delta Zeta Convention, Roosevelt Hotel, New Orleans, Louisiana

JUNE 22-27, 1952

Fill out and mail to Delta Zeta National Headquarters
1325 Circle Tower
Indianapolis 4, Indiana

Registration Fee \$25.00 enclose with this form

NOTE: This constitutes your room reservation so in order to be assured of a room assignment please *send this registration by June 1st*.

(Hotel—American Plan—\$12.00 per day plus 3% city and state tax.)

Name Mrs. Graduating
Miss Class Chapter Province
 Home Address Street City State
 Delegate for Chapter. If visitor, state whether college Alumna
College
 Delegate for Chapter. National office, province director, etc. Alumna
Alumna
 Preference for Roommate
 Train Driving Approximate arrival time Reservation beginning

Lt. Lorna Manzy, Gamma Omicron, Enjoys Service in WAC Reserve

UPON her graduation from San Diego State College in June '51, Lorna Manzy was commissioned Lieutenant in the WAC active reserve, and became the first San Diego girl to



LORNA MANZY

receive a direct commission into the Army. In August she left for Fort Lee, Va. for a twenty week training course, after which she returned to San Diego for two weeks of temporary recruiting duty. During this time Lorna made a number of appearances on radio and television programs, spoke to high school and college audiences, and was the guest at various civic organizations' luncheons.

Lorna is now stationed with the WAC Detachment at Camp Stoneman, Calif. (near San Francisco) and has just eighteen months more of active duty, although included in this is the one month's vacation with pay given each officer yearly.

Though thrilled with her WAC uniform—it was designed by Hattie Carnegie—Lorna is still sentimental over those Navy blues, her father being a Lieutenant in the USN. Thus it is that Lorna's travels brought her from the University of Louisville, where she first became interested in Delta Zeta, to San Diego State College.

PAT SHEEHAN, *Gamma Omicron*

State Days Scheduled Throughout Country

| | | |
|-----------------------------|------------------------------|-------------|
| Indiana | Indianapolis, Indiana | April 19 |
| Nebraska | Omaha, Nebraska | April 19 |
| Wisconsin | Milwaukee, Wisconsin | April 19 |
| California (Northern) | Los Gatos, California | April 26 |
| Florida | Orlando, Florida | April 26-27 |
| Kentucky | Lexington, Kentucky | April 26 |
| Michigan | Kalamazoo, Michigan | April 26 |
| Minnesota | Minneapolis, Minnesota | April 26 |
| Ohio | Cleveland, Ohio | April 26 |
| Iowa | Ames, Iowa | May 3 |
| California (Southern) | Pasadena, California | May 17 |
| New Jersey | Summit, New Jersey | May 17 |
| Oregon | Salem, Oregon | May 17 |
| Tennessee | Memphis, Tennessee | May 17 |

Charlotte Widrig's Interests Have Expanded into Notable Collections and Article Writing

AS A particularly active member of Kappa chapter, Charlotte Dobbs was graduated cum laude, Phi Beta Kappa, with a Bachelor's degree in science in 1925, and was married to Thomas M. Widrig, Bachelor of electrical engineering, University of Washington, 1924. Charlotte concentrated her talents on a family, writing plays and entertainments for them and for the Triad club, of which she has been a productive member for thirteen years.

Three of her entertainment programs were



CHARLOTTE DOBBS WIDRIG, regular writer of feature articles on her hobbies to "The Seattle Times."

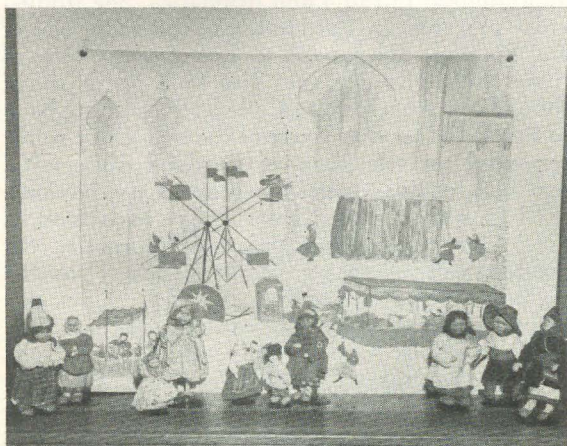

COLLECTING A UNITED NATIONS OF HER OWN IN DOLLS is the fascinating hobby of Helen R. Brandt, Epsilon '17. This Easter scene of her native dolls of old Russia is an example of her world-wide interest in collecting old dolls or making authentic reproductions. In old Russia, one of the merriest of holidays was Butter Week, the week just before Lent. Booths were set up with blinnies (little cakes fried in butter and other goodies to sell).

Helen receives her dolls from attics of friends, from auction sales, from ads, from boys overseas in the service and from globe trotters. She spends hours in the library reading history, costuming, origin, creator and structure of the dolls. Not only does she give talks to groups, but she maintains a display of different dolls each month in the children's room of the Logansport public library.

collected and sold to the Walter Baker company, where they became available to other amateur groups, always in need of suitable material. These first titles are: *Before the Sun Arose*, *Chimes on the Hilltop*, and *A Boarding House Christmas*. Several monologues followed.

Meanwhile as the growing family shared outings, individual tastes directed accumulations of nature objects—accumulations which became collections, collections which inspired a series of feature articles being published in the illustrated magazine section of the *Seattle Sunday Times*.

Charlotte's own specialty is Indian lore.

Fascinating articles written by Charlotte include *Indian Art in Wool*, *Household Treasures*, or *Souvenirs Just Do Accumulate*, and *I'm Afraid of Bears!*

Bubbles From Asia, written about Japanese fishing floats which drift across the ocean and are washed ashore on the beaches of Washington and Oregon, is being translated into Japanese.



"THE CORN GIRL" is design of this ceremonial rug, one of many Navajo Indian rugs collected by the Widrigs. This one is displayed by Diana, daughter of the Widrigs. Navajo rugs fall into three classifications generally, native geometric designs, ceremonial designs and storm rugs.

Scholarship Winner Takes Lessons from John Charles Thomas and Lotte Lehmann

LAST summer Barbara Reichling, Omega, was awarded a scholarship to attend the Music Academy of the West, Santa Barbara, Calif., where she studied under a well rounded faculty including John Charles Thomas for voice, and Mme. Lotte Lehmann who had master classes in German lieder.

This was indeed a very rare experience, particularly because the students had such a personal contact with the teachers.

The main school was located about 13 miles south of Santa Barbara, near Carpinteria, Calif. The main office is at "Mira Flores," an estate that



BARBARA REICHLING, *Omega*,
"Loves to sing!"

was given to the school, and is at Montecito, near Santa Barbara. Mr. Thomas did some of his teaching there, and Mme. Lehmann's classes as well as some of the concerts were held at the estate.

There were about one hundred and twenty students at the session. Among the faculty was Mr. Paul Bonnet, instructor of French; Mr. Richard Hale, dramatic coach; Dr. Richard Lert, who conducts the Pasadena, Calif. orchestra, as director of orchestra and coach for singers; Mr. Jascha Veissi, chamber music classes; Soulima Stravinsky, the son of the composer Igor Stravinsky, piano instruction.

There were classes, lectures, and concerts, with time out now and then for social activities such as dances, picnics, and swimming at "The

World's Safest Beach," at Carpinteria, Calif., or a hike from the plateau on which the school was built to the valley three miles below, where the lemon ranches extend for miles.

The session was very worth while, and being able to associate with such fine artists was an invaluable experience. What led up to this opportunity?

At the University of Oregon at Eugene, where she was a Delta Zeta, Barbara majored in English and minored in radio and dramatics. She studied voice privately in Portland, and did radio acting and singing. She moved to Los Angeles to continue study of voice, and also took opera workshop at Los Angeles City College. On coming back to Portland last year Barbara did solo choir work, appeared on television at Portland University, and had leading roles in two opera productions.

"I love to sing, and have always been fond of music and dramatics, and now especially the combination of the two, which makes up the medium of opera" Barbara declares. "I am also as fond of the art song. Operatic singing is widely removed from song singing. Of the two, the latter is the more difficult. Voice is not the main thing in song, but instead a poetic comprehension of the text, and its relation to the music, clear diction, perfect phrasing, and a true sense of the tempo."

In song, the emotion is not stressed as it so often is in the operatic aria, she explains, because phrasing, and diction cannot be treated, as it so often is in the latter, merely as subordinate parts. The operatic aria generally conveys dramatic excitement, while the song conveys more subtle emotions. The distinction between the two is considerable.

In studying and working over operatic roles and selected songs, much time must be spent, Barbara advises beginners. At least two hours a day. This does not mean singing in full voice, but softly to oneself. For the study of voice itself, one must be sure the teacher is a reliable one, as more voices have been ruined by faulty teaching than most people realize. Vocalizing each day should not exceed fifteen to thirty minutes in full voice!

Barbara quotes Frances Alda, former Metropolitan Opera star—"To become a great singer depends on one's capacity for study, for learning, and a capacity for work—a driving force, a hunger and thirst after knowledge of the art that one dedicates oneself to."

"A Flying Trip" and Bird's-Eye View of Honolulu, Tokyo and Manila

By Kathy Phares

AFTER spending four wonderful years with the Epsilons of Delta Zeta at Indiana University, I journeyed to Los Angeles and started my ventures with Barnett International Forwarders, Inc. of California, export shippers and foreign freight forwarders for the motion picture industry. This type of business sounds involved, but it is very interesting.

In addition to the regular routine task of exporting and importing films, theatrical wardrobes, props, cameras, etc. for all of the movie studios to practically every country in the world, we act as the forwarding agents for the studios when they produce pictures in foreign lands.



KATHY PHARES, in front of a shrine on top of the eight-story Takimashaya department store, Tokyo. A garden and a zoo are also located on top of the building.

Kathy's interests in addition to her new-found one of traveling include being secretary for the 75-member choir of the First Methodist Church of Hollywood, teaching a Sunday School class of five- and six-year-olds, taking a music survey course at UCLA and entertaining psychopathic patients at the Sawtelle veterans hospital.

There are many international documents, legal forms, Customs papers, etc., which must be prepared for such locations—we prepare these papers and arrange for Customs registration etc., so that the studios will be able to leave the country and re-enter with a minimum amount of difficulty and red tape. One of the most interesting locations which we have handled has been *QUO VADIS*, the MGM picture filmed in Italy.

One of the studios went to Tokyo in the summer to produce a picture and, my bosses decided to send me there to be of service to the company on location and to make a survey of the film situation in that area. They said they would give me three weeks instead of two, allowing one week in Honolulu, if I would consider the trip as my vacation. After thinking it over for at least two minutes, I decided to accept their offer. All of the major studios have branch offices in Manila and it was decided that I should stop there too, in order to ascertain whether or not our clients were satisfied with our service.

My stay in Honolulu was lovely from the very moment I landed. In many ways, The Islands resemble Southern California, but the natural beauty of them cannot really be compared to anything I had seen before. Tours through the sugar mills and the pineapple canning factories were of special interest as well as visits to lovely botanical gardens where orchids were grown in profusion. Learning the hula was fun, but it is impossible for Americans to capture the grace with which the natives perform their ritualistic dances. The beach at Waikiki was wonderful; however, my one and only try on a surf board proved to be hilarious for my spectators and frightening for me. Hawaii is a vacation paradise and the spirit of friendliness and the beauty found on The Islands are hard to equal.

The flight from Honolulu to Manila took twenty-five hours, I was rather tired and a little frightened when I arrived for I knew absolutely no one there and I was very much aware of being far away from home. The vice-president of Philippine Air Lines had been notified of my arrival date so he was there to meet me and helped me change my money and have my baggage cleared through Customs. Soon reporters began asking questions and taking my picture as though I were someone important. Anyone connected with the movie industry interests them very much and I

couldn't convince them that I wasn't a celebrity, so I received a lot of attention.

Various business appointments limited my time for sight-seeing, but the places of most interest to me were the embroidery factory where everything was done completely by hand, The walled city where sixteen of the seventeen cathedrals had been completely ruined during the war, and the only bamboo organ in the world which was constructed in 1522 and is still in condition for playing. Manila Bay is the largest in the world and a view of the sunset from the shore was truly the most beautiful I had ever seen. It was possible to see Bataan and Corregidor from the shore, but I did not have time to take tours to see them at close range.

Quite by accident, I was in a Philippine movie as an American tourist. It was fun and the man who was the director, producer and leading man was very nice to me. He was very interesting to talk to as he had never been to the United States and had some rather strange ideas about how we live over here.

The streets of Manila are narrow and many of the sidewalks have not been restored since the war; making the scene in downtown Manila one of filth and congestion. The natives are very amiable and interesting to talk to for they are proud of their history and know many fascinating stories about The Islands which are 7,000 in number. The war is still vivid in their memories as almost everyone of them lost their families, homes or both. They were anxious to show me their city and their hospitality would be hard to match.

Hongkong could easily be called the pride of the Orient for it has the Oriental atmosphere described in books and yet it has many modern facilities as a result of the British influence. Many coolies shuffle along the streets, dressed in their native costume, and carrying practically everything on their backs—tables, chairs, logs, bricks, etc. The driver took me for quite a "joy"

ride. I asked him several times—"How long does it take for the rice to mature?" and each time he replied—"Two hours and forty-five minutes." One can imagine how the rest of our conversations progressed. The city is truly beautiful and has many luxurious shops and homes.

The flight from Hongkong to Tokyo took twelve hours with one stop at Okinawa. This busy city in the Orient is more western in appearance than Hongkong and the natives have taken bicycles as their means for transportation. Many times there were more bicycles than cars on the boulevards which created an unusual traffic situation. The famous Ginza street for shopping is like a carnival and the natives consider it a means for amusement as well as business. Most of the natives do not speak English well enough to understand the tourists and, I did not pick up Japanese during the six days I spent in Tokyo.

Visits to Buddha and Shinto shrines were interesting, but the services were very hard to understand as they were so completely different from anything we have in this country. The palace grounds where Hirohito and his family live are surrounded by an enormous wall and a moat and are located right in the center of the city.

The Japanese people live simply and the native section of my hotel was supplied only with straw mats, one hanger, and a pitcher of water. The Japanese theatre is similar to ours and I found the jokes to be funny although I did not understand one word. Instead of selling popcorn in their lobby during intermission, they had boxes of rice with chop sticks enclosed.

After six days in Tokyo, I boarded the plane for my homeward flight and after a total of eighty-seven hours in the air and flying about 19,346 miles, I was happy to see the California coast line. The interesting experiences and sights which I enjoyed will always be an unforgettable education, but more than anything else, my trip revealed to me the value of home and has enabled me to enjoy it more fully.

"Mrs. R. F. D.," Rachel Mason Peden, Is Columnist of Note

RACHEL MASON PEDEN, Epsilon, is the famous "Mrs. R. F. D." whose phenomenally popular column appears on the editorial page of *Indianapolis Star* every Monday, Wednesday and Friday. Since February, 1946, according to a feature article in the *Indianapolis Star* magazine section last year, Rachel has been writing the column, basing it on experiences on her own farm and those of her neighbors in the

environs of Bloomington, Ind. She has sold articles to *Country Gentlemen*, the *Farm Journal*, *Peoples Popular Monthly*. One admirer says, "Mrs. R. F. D. has the ability to take the simplest incident and make something charming and beautiful of it." Her husband, Richard, and the two children, Joe and Carol enjoy her writing as much as her countless readers.

Ideals and Goals of Hearing Aid Program

Set Forth by Portia C. Laughlin,

National Hearing Aid Chairman

SEVERAL suggestions have come in for giving other hearing equipment, as well as hearing aids. Gifts might include film strips, audiometers or group hearing aids for classes for children with hearing loss, according to Portia Cooper Laughlin, Epsilon, national chairman of Delta Zeta hearing aid philanthropy.

Ideas from Delta Zetas everywhere will help in choosing of a new name. "Hearing Aid Serv-

our work so worth while and satisfying as knowledge of the change we have made in the life of a child. This is your service, giving the gift of sound, of free communication with the world, to children who have been living in a half world of partial or complete silence."

From her own life Portia understands the value of hearing aids. She describes her experiences: "My father was hard of hearing. My own hearing first became impaired when I had pneumonia and measles at the age of 12. My loss was gradual and I finished college just before I was 20 and spent the next year in New York, studying lip reading at the Nitchie school and dancing at Denishaw. I managed to keep on dancing even though I could not hear the music very well, but when I came to Miami 16 years ago, I started wearing a hearing aid for teaching dancing, for I could not very well 'lip read the piano' for keeping the pupils with the music.

"I joined the Miami Hearing society that first year. I was the first executive secretary. I began taking graduate work at the University of Miami and obtained a Master of Education degree in 1946.



MRS. AARON T. LAUGHLIN, *Epsilon*,
National Hearing Aid Chairman

ice" is not comprehensive, she feels and "Conservation of Hearing" has been used too much elsewhere.

Descriptions of methods chapters use to raise money to buy aids may be sent on to Mrs. Laughlin as she needs them for her bulletin to provide the know how to new groups wishing to take part in this important sorority project. She is especially eager to have a complete report of all aids placed by Delta Zetas for announcement at our Golden Jubilee Convention.

When chapters have asked her how to participate in the undertaking, she suggests they contact their local Hearing societies, the Public Health officials or the schools.

"Will you send me some human interest stories about your children, so I can pass them on to others?" Mrs. Laughlin asks. "Nothing makes



WORLD OF SOUND REACHES MARY JO CHAMPE. A hearing aid is presented to her by Mrs. F. B. Hesslein, right, president of the Miami Alumnae chapter, which gives an aid each year, usually during National Hearing week in May. Center, Portia C. Laughlin, Delta Zeta's national hearing aid chairman, teacher of lip reading in Miami schools and audiometer technician, helps Mary Jo adjust the instrument.

"From the first, I have said two organizations were all I could keep up with and I chose Delta Zeta and the Hearing society. Now they are both working along the same lines and these are the same as my job in the schools, so it seems that I will never get away from hearing aids, but it is a fascinating subject. My husband is becoming much interested also.

"Hearing aids are worn by children as young as three years. There is need for more understanding of hearing problems. That is where Delta Zeta can do much. A hearing aid will often enable a child to remain a part of his group—keep him from withdrawing into a world of his own, alone. It will keep him from developing poor speech habits due to not hearing his own voice accurately. It will help him keep up with the class and get full value from his education.

"If each Delta Zeta Alumnae chapter would contribute something each year to this project, even if each one cannot buy an instrument alone, there could be an impressive list of children aided. Several chapters might band together to

buy an aid, if it seems too big a project for one group alone. Sometimes a less expensive instrument might prove to be right for the child. There are many ways it may be worked out and the smile on the face of a child who hears again is surely reward enough. Let us try to make this a big year for the project and have a long list of gifts to announce for our Golden Jubilee Convention!"

The development of hearing aid work in Miami since she moved there is illustrated by Portia's activities. She is in her sixth year as audiometer technician and lip reading teacher in Dade county schools. The program was started when she was executive secretary with funds for one year from the Community Chest. The school board took it on the second year and it has been growing ever since. She is responsible for testing of suspected cases in 44 schools and of all records on follow-up. She screens children in four junior highs and does all retests. She teaches lip reading in six schools a day, four days a week and tests one day.



HEARING AID BENEFIT BY SIGMA ALUMNAE BRINGS IN \$150. Two alumnae, Mrs. Billie B. Fly and Ernie D. Carr present check to John S. Patton, superintendent of Louisiana School for the Deaf. Also pictured are the three who will receive hearing aids made possible by the benefit showing of Walt Disney's "Dumbo." They are Oscar Orr, Gloria Dean Lantz and Edward Oglethorpe.



NPC OFFICERS. Mavis Mann, Delta Gamma, secretary; Edith Crabtree, Kappa Kappa Gamma, retiring chairman; Margaret Hutchinson, Alpha Phi, chairman; Penelope Simonson, Gamma Phi Beta, treasurer. Since this picture was taken Dr. Mann has been replaced as secretary by Mrs. Robert C. Byars.

National Panhellenic Conference Holds 32nd Meeting at Williamsburg

By Amy Burnham Onken, *Pi Beta Phi*

WITH the commemoration of the 175th anniversary of Phi Beta Kappa by Interfraternity Research and Advisory Council designated as a "Thanksgiving for Freedom" celebration, each of the associated national Panhellenics must inevitably have found, as did National Panhellenic Conference, that its discussions and its decisions, as never before, were marked by a deep consciousness of the importance of the college fraternity as an integral, not an isolated, part of the American way of life and of its responsibility for proving itself an effective weapon against the forces which would destroy the basic freedoms of American democracy and for those which would preserve them. NPC, at its 32nd biennial meeting, held in Williamsburg, Virginia, November 27 to December 1, 1951, left no room for doubt of its determination to work towards the goal set by its Chairman, Mrs. E. Granville Crabtree, Kappa Kappa Gamma, when in opening the convention she called upon it to

"hold fast to its responsibility and to implement it more effectively."

Following the admission to full membership of the eleven national fraternities which had held associate membership for four years, National Panhellenic Conference met with the longest list of full member fraternities—thirty-one—and the greatest number of fraternity officers present—one hundred and fifty-five—in its history. The good fellowship of the conference again gave proof of the friendships between fraternity officers which inevitably lead to understanding and mutual helpfulness between fraternities. The officers of Kappa Kappa Gamma, Alpha Phi, and Delta Gamma, the fraternities whose delegates had served as members of the Executive Committee since 1949, made up the Hostess Committee whose helpfulness and thoughtful courtesies were greatly appreciated. The special social events under this Committee's direction were a tea at The Inn, honoring the eleven new full



EDITORS OF NPC MAGAZINES. First row: Ildra Larson, Phi Mu, assistant editor; Ann Hall, Alpha Chi Omega, new chairman; Marian Keyes, Alpha Phi, retiring chairman; Christelle Ferguson, Chi Omega; Ann Weaver, Pi Kappa Sigma. Second row: Ardis Marek, Gamma Phi Beta; Katherine Davis, Alpha Omicron Pi; Kay Larson, Delta Zeta; Flo Simon, Alpha Epsilon Phi. Third row: Isabel Simmons, Kappa Kappa Gamma; Lillian Schippers, Alpha Sigma Tau; Betty Breen, Theta Sigma Upsilon; Adele Alford, Pi Beta Phi. Fourth row: Frances Baker, Sigma Kappa; Kim Rose, Sigma Sigma Sigma, new secretary-treasurer; Tonie Eberhardt, Alpha Gamma Delta; Shirley Strout, Zeta Tau Alpha; Alice Deck, Delta Sigma Epsilon.

member fraternities; a dinner at the Lodge at which Mr. Lloyd Cochran, president of Alpha Sigma Phi, spoke inspiring of the value and the service of fraternities; and a formal dinner at The Inn with Miss Margaret Bannister, of the Office of Public Information, Department of Defense, emphasizing the part which fraternity members as individual citizens must play in the defense of America.

A delightful feature of the conference was the presentation by Louise Leonard, NPC Delegate for Alpha Gamma Delta, as a part of her discussion on "What It Means to Be an NPC Delegate," of a pageant, "This House We Build," written by Constance Frazier, a past national officer of Alpha Gamma Delta. The pageant depicted the stages through which a fraternity member must pass if she is to progress from a pledge to an alumna willing to serve and capable of serving with distinction the cause of fraternities. The beautiful music by the women's section of the William and Mary choir was a delight. Alpha Gamma Delta has graciously given permission to make the pageant available to college and city Panhellenics.

The chapters and the College Panhellenic at the College of William and Mary gave many evidences of their pleasure in having NPC meet in Williamsburg and the tea, given by the Panhellenic, in the Phi Beta Kappa Memorial Hall,

was one long to be remembered for its warmth of hospitality.

IRAC PRESENTED POLICIES

NPC was highly privileged to have as speakers at its program devoted to IRAC, Judge William Bayes, Phi Delta Theta, past president of NIC; Dr. Clyde Johnson, Phi Kappa Sigma, incoming editor of the IRAC bulletin; Mr. L. G. Balfour, Sigma Chi, past president of NIC, and president of IRAC; and Mr. C. Robert Yeager, Pi Kappa Alpha, treasurer of IRAC. Mr. Yeager presented the report of the Foundation Committee of NIC with its recommendations for a public relations program for the fraternity system, to be supported by National Interfraternity Conference, Professional Panhellenic Association, Professional Interfraternity Conference, and National Panhellenic Conference. Since NPC later moved to "accept as a privilege its opportunity to have a part . . . in the intensive effort towards excellent public relations through the National Interfraternity Foundation," as outlined by the Foundation Committee, this plan should perhaps be briefly outlined here. The Foundation Committee recommended two ways in which all fraternity members "can help preserve the rich experience of fraternity living" as they have known it: by "helping raise the necessary money to improve fraternity scholarship, conduct, at-

titudes, and public acceptance"; and by taking "an active interest" in making their own fraternities better "physically, morally, intellectually, and socially." Fraternities as such will be asked only to give space three times a year in their magazines to the public relations program and to the planned "National Interfraternity Week" which would be celebrated annually during late April or early May; each member of a fraternity will be asked to make a one dollar contribution, during each Interfraternity Week, to the Interfraternity Foundation; and Panhellenic and fraternity groups will be urged to give, during that week, service to some campus, civic, or national good citizenship project. Surely through such a program, fraternities can "win and hold the respect and support of the colleges and communities where they are located as well as of the public in general" to a degree never before attained.

Instead of the usual—and usually hilarious—skit presented by the Editors, NPC heard this year from Editors a panel on "Our Magazines," with discussions on the proper presentation of material in these fraternity publications, on the

ways of utilizing magazines to the fullest extent, and on the value of the magazines from a public relations standpoint.

The Executive Secretaries (Irene C. Boughton, Delta Zeta Executive, President), discussed fraternity conventions and gave data to show why fraternities are being forced to give serious consideration to the idea of holding national conventions less often than biennially. The Executive Secretaries spoke on sources of income for conventions, on choice of sites, on frequency, and on costs. The statistical report of one fraternity on its convention costs is undoubtedly typical and it showed that in nine years the over-all expense of its convention had increased 222%, with hotel rates showing an increase of 300%; travel, 209%; and tipping, 628%! Since, according to the Executive Secretaries, no more than one out of every hundred fraternity members normally attends a national convention, it is not to be wondered at that fraternities are weighing the relative value of national conventions and of increased chapter inspections and regional workshops; that some fraternities are considering quadrennial national conventions only, with bi-



THETA SIGMA PHIS AT NPC. First row: Tonie Eberhardt, Alpha Gamma Delta; Ann Hall, Alpha Chi Omega; Hannah Keenan, Alpha Chi Omega; Wilma Leland, Alpha Omicron Pi. Second row: Isabel Simmons, Kappa Kappa Gamma; Beta Hogan, Gamma Phi Beta; Katherine Davis, Alpha Omicron Pi; Ildra Larson, Phi Mu. Third row: Shirley Strout, Zeta Tau Alpha; Frances Baker, Sigma Kappa; Kim Rose, Sigma Sigma Sigma; Gertrude Fariss, Delta Zeta. Bernice Hutchinson Gale, Delta Zeta NPC Delegate, was in a special meeting when picture was taken.



CENTRAL OFFICE EXECUTIVES. First row: Hannah Keenan, Alpha Chi Omega; Ann Hughes, Alpha Omicron Pi; Irene Boughton, Delta Zeta; Roberta Abernethy, Delta Gamma; Leah Kartman, Sigma Delta Tau. Second row: Doris Corbett, Alpha Phi; Peg Taggart, Sigma Kappa; Mary Jane Hipp, Gamma Phi Beta; Mary Lou Miner, Delta Delta Delta. Third row: Helen Sackett, Kappa Alpha Theta; Gertrude Anderson, Alpha Xi Delta; Helen Glenn, Alpha Delta Pi; Clara Pierce, Kappa Kappa Gamma. Top rows: Zenobia Keller, Phi Mu; Minnie May Prescott, Kappa Delta; Wilma Sharp, Alpha Sigma Alpha; Marie Dunham, Sigma Sigma Sigma; Helen Jenkins, Zeta Tau Alpha.

ennial chapter workshops; and that some are considering even a six-year interim between national conventions. The Executive Secretaries expressed their belief that this evaluation of big national conventions "is a practical recognition that the inflationary trends of today necessitate holding the line" financially.

NPC was pleased to have present at some of its sessions Dean Stamp of the University of Maryland, Dean Wynne-Roberts of William and Mary College; Dean Williams of Tulsa University, and Dean Mason of Northwestern University. Mrs. Mason, as the representative for National Association of Deans of Women, gave an informative, stimulating, and inspiring message to fraternities when she spoke on "A Dean Looks at Today's Campus."

The regular program of NPC "again reflected the constructive work of officers and committees" as each standing committee gave a review of its special field and work, discussed needs and trends, and recommended policies for the future. Of understandably special importance were the reports of the surveys of the Committees on College Panhellenics and on City Panhellenics. These should be carefully studied when the printed reports are available.

SIGNIFICANT DECISIONS REACHED

Among the decisions of NPC which have special significance are those embodied in the following resolutions:

"Believing that over-all student government associations can condition students to collectivism and its authoritarian spirit, and in recognition of the purposes and needs of women student groups, National Panhellenic

Conference urges that all women's activity groups and all women's social groups arrange, through the office of Dean of Women such regulations as best serve their purposes and the educational functions of colleges and universities, and that these resolutions be sent to all Deans of Women, to Presidents of Colleges and Universities, and to Regents of colleges and universities.

"WHEREAS, NPC recognizes the value of women's student organizations as separate entities on the campus and as an essential part of student life, Be it resolved, That this Conference affirm the necessity of making a concerted effort to strengthen the position of these organizations.

"WHEREAS, A fraternity officer in visiting a campus may discover a situation demanding immediate attention or action, Be it resolved, that NPC formulate procedures to be followed for reporting and taking action.

"Resolved, That the 1951 NPC reaffirm its belief that a short, open rushing season and early pledging best serve the college community.

"Resolved, That the NPC continue to emphasize the importance of (a). Simplifying rushing rules and procedures, and (b). Keeping to a minimum the expenses of rushing, social affairs, and campus activities.

"Resolved, That the membership of affiliated City Panhellenics be limited to alumnae members of active and associate member groups of National Panhellenic Conference, with the provision that the action is not retroactive.

"Resolved, That each NPC delegate urge her own fraternity to cooperate in disseminating authentic and pertinent Panhellenic information to their respective delegates in City Panhellenics, recognizing that the varied and substantial activities of such groups witness well for Fraternity.

"Resolved, That the National Panhellenic Conference reaffirm its position of November 13, 1947, that the 'National Panhellenic Conference use its influence to assure the position of qualified women in administrative and policy making personnel positions on campuses of American colleges and universities.'

"Resolved, That National Panhellenic Conference reaffirm the part of the 1949 agreement which reads, 'that no questionnaires or requests, oral or written, will be

answered during the coming biennium until such time as these questionnaires or requests have been reviewed by the NPC Committee on Research and Public Relations, and information released as to their validity.

"Resolved, that NPC, in order to broaden its services to college Panhellenics, empower the members of the executive committee of National Panhellenic Conference, the chairman of the College Panhellenics Committee, and the NPC College Panhellenics representative of the region involved, to send an official visitor to a campus when necessary, the expense incurred to be defrayed equally by the national member groups having chapters on the campus to be visited, upon advance approval by national presidents of such chapters."

NPC was honored to have its chairman, Mrs. Crabtree, Vice-President of IRAC, serve as the presiding officer at the program presented under the auspices of IRAC, which commemorated the 175th anniversary of Phi Beta Kappa, and to have the chairman of its Committee on College Panhellenics, Mrs. Harry H. Power, Alpha Chi Omega, speak as its representative on the program. In honoring Phi Beta Kappa, the first Greek letter college fraternity, all fraternities expressed their adherence "to the opinion that the American college fraternity, having been conceived in an atmosphere of struggle for political independence, came into being as an expression of self-government" and—further to quote Mr. Verling Enteman, Delta Phi, NIC representative—"in defending the individual's right to liberty and equality of opportunity" has "adhered steadfastly to social, economic, religious, and political democracy as the only sound basis for a satisfying personal and national life," and "with pride in their heritage and courage in their hearts, with belief in their country and faith in their God," hailed Phi Beta Kappa!

The concluding event for NPC and for IRAC was the huge banquet held at the Hotel Chamber-

lin, Old Point Comfort, presided over by Judge Frank H. Myer, Kappa Alpha, past NIC chairman. A musical program was presented by a negro choral group, by Joan Frances Melnike, by Carol Smith, and by the 50th Army Band. NIC awards for distinguished service to fraternities were made to Dean Ray Warnock, Beta Theta Pi, posthumously; to Dean Joseph Park, Alpha Tau Omega, Ohio State University; and to Judge William R. Bayes, Phi Delta Theta, past NIC chairman. Mr. A. D. Chandler, president of the College of William and Mary, spoke briefly, and the address of the evening was given by Dr. Arthur Sherwood Flemming, president of Ohio Wesleyan University and chairman, Manpower Policy Commission, Office of Defense Mobilization. The demonstration of inter-fraternity cooperation and unity, seen in the tremendous IRAC celebrations, surely foretells a future for fraternities worthy of their great past!

The 1951 NPC brought a renewed appreciation for the privilege of fraternity membership and interfraternity fellowship and a resulting deepened determination to make the college fraternity an increasingly recognized factor in the forming of good character and in the building of good citizens, which must mean that the incoming Executive Committee—Mrs. W. Harold Hutchinson, Alpha Phi, Chairman; Miss Mavis Mann, Delta Gamma, Secretary; and Mrs. George M. Simonson, Gamma Phi Beta, Treasurer—knows beyond question that it is assured of the cooperation and support of all the fraternities which make up National Panhellenic Conference.

N.B. Delta Zeta's delegates at the NPC meeting were Gertrude Houk Fariss, National President; Bernice Hutchinson Gale, NPC delegate; Kay Larson, editor of the LAMP; Irene C. Boughton, executive secretary.



NEW ORLEANS MOTHERS' CLUB WILL EXTEND HOSPITALITY AT GOLDEN JUBILEE. Members pictured are: Mrs. Henry Bartels, Mrs. J. O'Conner, Mrs. Y. T. Bottger, Mrs. F. Hecker, Mrs. Martin Kassel, Mrs. Arthur Retif, Mrs. J. Chris. Nungesser, Mrs. G. Marks, Mrs. T. W. Thorne, Mrs. Charles Grosz, Mrs. Benard Rauch, Mrs. J. C. Wolf, Jr., Mrs. P. Pizzo, Mrs. Frederick Huck, Mrs. A. Brandin, Mrs. Holton Winchester and Mrs. R. W. Zemmer.

Political Education and Recognition of Political Responsibilities Important

By Ruth Gaddis Jeffries, *President of Arizona Federation of Women's Republican Clubs*

THE greatest challenge to women today is to become politically educated and thus accept their political responsibilities in achievement of new techniques of leadership in rescuing



RUTH GADDIS JEFFRIES (MRS. ROBERT M.), *Alpha Chapter, was the first editor of the LAMP. For several years she did staff writing for a Chicago monthly magazine and other publications. At present Ruth Jeffries is president of the Arizona Federation of Women's Republican clubs, and one of eleven women comprising the executive board of the national Federation of Women's Republican clubs.*

and preserving our nation, our homes and our very lives.

Our safeguard in government is based on a strong two party system. Therefore to work through the channels of our parties to maintain

good government is only a form of self preservation for all of us.

Women hold the power in their hands, their precious *No. 1 vote*, to choose the course our nation shall follow. We must make our force felt. There are some fifty million women in our land.

As we know from our sorority life women can work together cohesively and untiringly and selflessly to accomplish a great purpose. Thousands of eligible voters failed to vote in '48, a sad commentary that must not happen again. Every potential voter must register and every one registered must vote.

Every woman in the land from the most highly educated to the lowliest, has some special service she can contribute to the framework of good government. It is important that educated women, those so especially privileged, take an active part in politics to stimulate the forces of good government and to encourage the highest type of candidates to run for office. It is noteworthy that a number of universities are giving college credit in civics for practical outside participation in political work.

Wider recognition of women both in appointive and elected offices are coming to women especially qualified to serve. Political activity calls for every ounce of ability one can summon. The interest and fascination of doing one's utmost for the most important cause of good government is reward enough.

To quote our Governor Howard Pyle, "Not one of us dares let a single day pass without giving active personal answer to the most urgent question we will ever meet as freedom loving Americans. What will we do in '52?"

The challenge is yours and mine.

Makes Record of Third Highest in Class

Second Lieut. Prudence R. Giordano, Gamma Eta, 1349 W. 6th St., Brooklyn, N. Y., completed the Unit Chemical Defense School course at Fort Meade, Md., with honors. Her average of 97.6 percent was third highest in the class.

Lieutenant Giordano is a training officer in Company C, 1st Battalion, WAC Training Center, Fort Lee, Va. She attended the WAC Officer Candidate School at Fort Lee and received her commission on July 24, 1951. She entered the

Army Sept. 14, 1950, in New York City and was sent to Fort Lee where she completed basic training and the leaders course.

Lieutenant Giordano graduated from Lafayette High School in Brooklyn and Hunter College in New York City, receiving a Bachelor of Arts degree from the latter, and was a Delta Zeta.

Before enlisting in the WAC she was engaged in research work for Dr. Alexander S. Weiner, co-discoverer of the Rh factor in blood.

**National President
Chosen One of Five
Oregon "Women
of Achievement
for 1951"**

By Theta Sigma Phi



GERTRUDE HOUK FARISS
National President

AT THE fourth annual Matrix Table banquet of Theta Sigma Phi alumnae in Portland, Oregon, March 27, Gertrude Houk Fariss, National President of Delta Zeta, was honored for her outstanding service as a woman leader and for her vigorous encouragement to other women to assume leadership in their communities. She and one other of the five Oregon women honored for various fields of achievement are members of Theta Sigma Phi national journalism honorary.

Excerpts from the *Oregon Journal* follow:

Selection of names to be recommended to the group has been a year-long project by a committee.

The fields of leadership in which the other four Theta Sigma Phi Oregon women of achievement excelled were Public Relations, Betterment of Rural Life, Community Art Development and Youth Recreation. One of these honored women

and Gertude Fariss are from Portland, three from other localities in the state.

Women's Leadership

Gertrude Houk Fariss encourages women to accept responsibilities as women citizens and herself engages in many activities.

Her current activities include the state presidency of the Oregon division of the American Association of University Women.

This year, her offices include district governor of Altrusa International, Inc.; secretary, Republican Women's club, Inc.; education chairman, Portland League of Women Voters, and national president, Delta Zeta sorority.

Currently the director-owner of the Portland tutoring school, she was connected with St. Helen's hall and the junior college from 1927 to 1944.

Miss Fariss holds degrees from the University of Oregon and Cornell university.



BETA ALPHA PLEDGES at the University of Rhode Island are (left to right) front row: Diane Curran, Jean Oglesby, Barbara Stammers, Myrna Rosen, Pat Hudson, Julie Hounanian; second row: Nancy Stover, Beth Ellis, Ellie Yougas, Carolyn Angell, Barbara Yoegemann, Joanne Yurgeon; third row: Judy Bliss, Doris Wood, Babs Kimball, Barbara Joy, Carolyn Sivak, Janine St. Germain.



BETA RHO PLEDGES AT MICHIGAN STATE COLLEGE. In Group II pledged January 13 are (left to right) bottom row: Diane Hammond, Beverly Small, Jane Hoersch, Maryellen Dobben, Marjorie Miles; top row: Jan Dufina, Mary Lindsay, Catherine Benjamin, Portia Chamberlin.



BETA RHO PLEDGES AT MICHIGAN STATE COLLEGE. In Group I pledged January 13, are (left to right) bottom row: Barbara Prohazka, Joan Petrunick, Mary Braamse, Carolyn Neuhauser, Mary Knapp; top row: Alice Ewing, Joan Galpin, Nancy Harris, Linda Freeman, Vivian Kronon.

OMICRON PLEDGES at University of Pittsburgh are (left to right) front row: Joan Thomas, Jane Pickering, Millicent Maravich, Joan Furman; standing: Jennie Haddad, Doris Johnson, Lois Groz, Shirley English, Nancy Muhlheizler, Nina Belle Jones, Patricia Woods.



New Regional Leaders for Alumnae Chapters Hold Important Responsibilities

Five Directors Announced

MRS. ROBERT A. BEACH

Region One

♦ When you introduce Sally Stahl Beach as the Regional Alumnae Director of Region One, you think of Gamma Alpha chapter at Baldwin-Wallace College where she began her career in Delta Zeta as Alumnae Adviser at the time of its installation. For seven years Sally gave generously and devotedly of her time and energies in counseling this chapter until 1946 when she became State Chairman of Ohio. Prior to her appointment, there had been only three Ohio State Days, but each year since, there has been a State Day held each May, each larger and more enthusiastic than the last.

Sally was born in New Hampshire, educated in the schools of Montpelier, Vt., and in Emerson College in Boston and graduated from Mansfield State Normal College in Pennsylvania where she majored in speech. After teaching school for five years, she married Robert A. Beach, a Phi Kappa Psi and an attorney and began her profession as a homemaker.



SALLY STAHL BEACH

The Beaches have two children, Robert and Betty, both graduates of Baldwin-Wallace College. Robert is director of public relations at the college. Betty is a Delta Zeta and an elementary teacher in the greater Cleveland area.

In addition to her sorority work, Sally is a charter member and past president of the Berea Fine Arts club, and a past President of the Berea Garden club. She served for three years as chair-

man of the Berea branch of the Greater Cleveland Chapter of the American Red Cross. She is a member of the Speakers Bureau, the Disaster Committee, the General Board and is chairman of College Activities of the Greater Cleveland Red Cross.

Sally Beach assumes the duties of her new office with the same thoroughness, vim, vigor and intensive loyalty which has characterized all of her many activities. Her deep sense of fairness and a great desire to be helpful, her willingness to give unsparingly of her time for the benefit of others, combined with her experience in working with people and the merry twinkle in her eyes, make her selection a wise choice for the responsibilities of her new position in Delta Zeta.

W. LUCILE COOKS
Alpha

MRS. FRED A. LEWIS

Region Two

♦ Delta Zeta alumnae all over the South know and love Frances Pickens Lewis, charter member of Alpha Gamma chapter. Frances has served 28 years as Alumnae Adviser of her chapter. She has also served as Director of Province IX, during which time the Beta Xi chapter at Alabama Polytechnic Institute was installed through her efforts. Frances Lewis exemplifies the ideals of Delta Zeta in every way. She has all the beauty, grace, and charm of a true lady and has been an example and inspiration to every Alpha Gamma member.

Frances is successfully combining three careers—that of homemaker, teacher, and Delta Zeta. As the wife of Dr. Fred A. Lewis, head of the department of Mathematics at the University of Alabama, she leads a busy life in all phases of campus affairs. At one time she served as president of the City Council of Parents and Teachers. Their children—a son and daughter are now grown and engaged in careers of their own—reflect the wise and careful training of excellent parents in a cultured home. Fred, Jr. is an interne at Bellevue Hospital, New York City. The lovely daughter, Bebe, graduated from the University of Alabama. As a Delta Zeta “daughter” she followed in her mother’s train as an invaluable



FRANCES PICKENS LEWIS

member of the Alpha Gamma chapter, serving two years as rush chairman, and as convention delegate in 1948. The highlight of the convention for Bebe was receiving the Achoth Award for her mother, in recognition of outstanding service by alumnae members. Bebe was active in the Tuscaloosa Alumnae chapter and is now in New York City.

Frances started her career as a teacher upon graduation from the University of Alabama. She married Fred Lewis and gave her full time to husband, home, children and Delta Zeta, until the war years of 1943 when she responded to the urgent call for teachers. Frances has continued to teach mathematics in a Tuscaloosa County high school at Holt.

Frances has made Delta Zeta one of her careers. Her boundless interest and enthusiasm, her wise counsel and loving kindness as Alumnae Adviser have been a guiding force in the success and progress of the Alpha Gamma chapter. She gives an award each year to the outstanding active of the chapter, presenting it at the Rose Banquet.

Frances has served as finance chairman of the alumnae board through the years. It was a happy day for her when the mortgage on the chapter house was paid in full. Whenever any building additions, remodeling, redecorating, or refurnishing have been done to the house, Frances has always spent long hours in planning, selecting, raising money, and otherwise promoting the efforts.

Credit also goes to Frances Lewis for organizing and vitalizing the Tuscaloosa Alumnae chapter, the members of which take great pride in her.

VIOLA MILNE YOUNGSON
Alpha Gamma

MRS. ROBERT F. OLIGER

Region Three

♦ "She will wear her new mantle with dignity and poise."

Mae Surfus Oliger, newly appointed Alumnae Director of Region Three, came to Michigan from Auburn, Ind., where she lived before attending Western College for Women at Oxford, O.

She was literally nurtured in the midst of Delta Zeta at Oxford. So it was a very natural step for her to become initiated when she transferred to DePauw University.

After graduation from college, she served on the staff of the Auburn *Evening Star* as society editor. Then romance came her way for she met



MAE SURFUS OLIGER

and was married to handsome six foot two, Robert Oliger, now an executive with General Motors Corporation here in Detroit.

Having known Mae through the years, I would say she is one of those rare individuals, "a perfectionist." She possesses many talents and like-wise hobbies—all done with equal care and precision. Many of you who met Mae at the National Convention in Mackinac in 1950, know full well her many talents and achievements.

Mae served as Delta Zeta Detroit Alumnae president 1949-51. As Delta Zeta Panhellenic representative 1945-1949, she served as chairman of committees on scholarship, bridge and the annual Greek Letter Day luncheon. She was elected Treasurer of Detroit City Panhellenic Association for 1946-47 and is now representing Delta Zeta as a delegate on Detroit City Panhellenic Council.

She has acted as women's chairman of the Detroit Community Chest and Red Cross for the East Side of Detroit.

She is an active member of AAUW and also of St. Mark's Methodist Church.

When visiting Mae in her charming Grosse

Pointe home, one will find her busy cultivating her beautiful rose garden or possibly creating a new chapeau. If we were to ask her, she would say that her husband and home receive her main attention and rightly so—but somehow she always gives generously of her time and efforts to sorority and community interests.

We are doubly pleased that Mae Oliger is our new Alumnae Director in this region since “she will wear her new mantle with dignity and poise.”

SHIRLEY KING PATTERSON
Alpha Eta

MRS. LESTER J. NIEMAN

Region Four

♦ Delta Zeta’s National Alumnae Regional Director of District Four is seemingly “an exception to the rule!” Mrs. Lester J. Nieman (Bert Reinhart, Epsilon) of Oklahoma City is one of the most versatile people you will ever know. Her keen sense of responsibility and organization make her a valuable leader in any group. Always busy, she is never too occupied to lend a helping hand or pass an encouraging word.

Born and brought up in Indianapolis, Bert attended Tudor Hall School for Girls. She graduated from Immaculate Conception Academy, Washington, D.C., where she completed the 4-year high school course in 2½ years. She was initiated into Epsilon Chapter of Delta Zeta at Indiana University in June, 1924.

At the early age of 17, Bert obtained the AB degree in Education from the University of Michigan, where she was the youngest member of her 1927 graduating class. Three years later she received her MA Degree in Education from the same University. She was then admitted to the faculty at Fordson High School and Junior College, Dearborn, Mich., where she taught for six years.



MRS. LESTER J. NIEMAN

Besides being a charter member and second president of AAUW (Dearborn Branch), Bert served for eight years on the Community Fund board of directors. She was also secretary of the YWCA board of directors, a member of the board of directors for the Federation of Women’s Clubs, a member of the Girl Scout board of awards, educational director of Beta Sigma Phi, and an instructor in citizenship in the adult education department at Dearborn.

During World War II, Bert was an instructor in Mycology and Phytopathology at the University of Arizona. Her spare time was spent teaching knitting at a local knit shop. Following the war, she returned to Michigan and taught two classes each in millinery and jewelry in the adult education department at Ferndale. She displayed her talents with two “one-man” handmade jewelry exhibitions.

In 1948 Bert and her husband established their home in Oklahoma City where Lester owns and operates Sterling Cleaners. They have three children: Merryjean, 15; Richard, 12, and Frederick, 10. She is still devoted to her hobbies—jewelry, millinery, knitting and needlepoint and has just completed her twentieth piece of needlepoint—all unmounted as yet.

Sewing is one of Bert’s favorite pastimes; she makes all the clothes and hats for Merryjean and herself.

Active with the Oklahoma City Alumnae of Delta Zeta, Bert has served as a member of the executive board and as a delegate to Panhellenic Council. She was in charge of the arrangements for the installation of Gamma Upsilon Chapter at Oklahoma City University, in October 1951.

ADA LANDGRAF, *Gamma Upsilon*

MRS. ARTHUR CRAIG

Region Five

♦ On introducing Helen Myer Craig (Mrs. Arthur G. Craig) to you, her California sisters would say, with pride and deep affection, “Helen knows all the answers, she is our MRS. DELTA ZETA.”

She is, indeed, that. Through her years of service to Mu chapter at Berkeley, and to Delta Zeta, nationally, Helen has been the mentor, confidante, inspirer, financial consultant, compiler of records, keeper of said records, answerer of all questions, source of all information and the binding “cement” of love and friendship to her sorority group. She has served as Mu’s Advisory and Building Board Chairman, then on to Province Director. In national work she has been National Building committee chairman, on National Council as Secretary and two terms as



HELEN MYER CRAIG

Alumnae Vice-President. She received one of the first Achoth awards for her ability and inspiration in alumnae work.

Helen's background and personal life are a contributing factor to her breadth of vision and grasp of problems. Her New England ancestry

gave her that forthrightness, courage of her convictions and pioneer spirit to try something different. These forebears started West and helped found Iowa City, Ia. Fortunately, for us, they kept on coming to the California Gold Rush, settling in the historic mother lode country. Her parents then went to Southern California and Helen was born in Los Angeles. Helen's parents took her to Guatemala and Nicaragua where they lived for eight years. Helen's ability to speak Spanish caused her to major in it at the University of California. She not only taught it in high school but became an export secretary to several business firms in San Francisco. During World War Two she was a Spanish translator in a government agency.

The Craig family, Helen and her three "six-footers," Big Art, Art Junior, and Jim, are enjoying a lovely new home in the Berkeley Hills. Their door is always open in the true Spanish California Tradition, "Our home is yours."

ILEEN TAYLOR WILSON, *Mu*



(Above) THE LOVELIEST OF ALL THE "DELTA ZANIES" Present the Loveliest Number of the Show: Nancy Chatterton, Janet Considine, Ellie Toegemann, Janet Gleason, and Sally Scott. For second consecutive year, Beta Alpha has presented a variety show at the Davis Park Veterans' Memorial Hospital, Providence, R.I.

(Upper, left) ARMY WIVES WHO ARE THE NEWLY ELECTED OFFICERS OF SAN ANTONIO DELTA ZETA ALUMNAE chapter are Mrs. Kenneth J. Holloway, vice-president; Mrs. Temple G. Hollard, president and Mrs. Raymond E. Garvey, secretary-treasurer. Picture was taken in drawing room of Colonel and Mrs. Holland.

(Lower, left) SCHOOL SERVICE PROJECT SELLING CHRISTMAS SEALS from left to right are Phyllis Granbois, Esther Doxey, chairman for the drive, Carol Grottemeyer and Janet Long. As their annual school project the Gamma Rho girls sold Christmas Seals.

Resignation of Frances Benallack Benowicz as Alumnæ Editor of *Lamp* Announced

FOR three years, Frances Benallack Benowicz, Alpha Alpha, has effectively served as alumnæ editor of the *LAMP*. Her experience in writing and editing, her gracious personality and her dependability have proven great assets in this position. Fran was never too busy to fulfill her responsibilities in advance of deadlines. During her term of office, she edited the alumnæ letters, handled "alumnæ briefs" pages, conducted a contest for a name which resulted in "Aluminations by Gradabouts" and produced many excellent ideas.

Past achievements in Fran's career include college major in journalism at Northwestern University, teaching newspaper writing in a Chicago high school, editing *Pop News*, publication of the Phi Omega Pi alumnæ club of Northwestern, editing the *Pentagon*, the sorority's journal, until the merger of Phi Omega Pi and Delta Zeta. As a member of the Chicago Alumnæ chapter of Delta Zeta, she became vice-president and later was placed in charge of all publicity.

In her letter of resignation, Fran wrote: "It has been an interesting job with special pleasure



MRS. C. A. BENOWICZ

derived from the many contacts with alumnæ throughout the country." It is with great appreciation for her contribution to Delta Zeta as alumnæ editor and with deep regret at losing her assistance that her resignation has been received.

KAY LARSON, *editor*

GAMMA UPSILON joyously receives gold cup for first place in Keshena Kapers production, "Black Magic" at Oklahoma City University. Surrounding the cup are Marilyn Ferro, Lee Ann Shook, Elizabeth Tonini and Pat Willis.



Distinguished Leader In Education, Dr. Theman, Alpha Alpha, Called For Service by State Department



DR. VIOLA THEMAN, *Alpha Alpha*

TWO ASSIGNMENTS to Germany as a representative of the U. S. Department of State is the record of Dr. Viola Theman, Alpha Alpha, who is an associate professor in education at Northwestern University.

A brief explanation in the biographical data about Viola Theman released by Northwestern University states: "In the summer of 1950, Dr. Theman was the first and only representative of the U. S. Department of State to the World Conference held in Vienna of Organization Mondiale Education Pre Scholaire. She taught in a German College at the request of the State Department in order to make a study of the extent of democratization of the teacher training institutions in Germany.

"In the summer of 1951, she returned to Germany at the request of the State Department to do some follow-up work on the above project and at the request of the German Educational Film

Industry to plan a "Series program of educational films in social studies."

Results prove that these experiences were mutually beneficial. Viola received expressions of appreciation and friendship from the students and people with whom she worked, and commendations from the State Department and Northwestern. Her reports have been studied with great interest; many of her suggestions for development and improvement of the scholastic programs are being carried out.

At a future time, the LAMP hopes that Viola will write an article giving her impressions and experiences of her work with the German youth.

A distinguished leader in the educational field, Dr. Theman received her B.S., M.A. and Ph.D. degrees at Northwestern University. She has several publications to her credit and many articles. She served as consultant and wrote script for planning production of eight educational color-sound films specifically intended for use in elementary schools and in teachers colleges. Film titles in the language arts series include: "Who Makes Words?"—"Do Words Ever Fool You?"—"How to Write Effectively."—"Punctuation, Mark Your Meaning."—"Making Sense with Sentences."—"How to Listen Effectively."—"Spelling Is Easy."—"The Dictionary."



SONG "LEAP YEAR," written by Judy Raumann, Gamma Kappa, is acted out by Gamma Kappa Chorus, for annual Pork Barrel at Kent State University . . . singers are telling Clarence, the man of the year that he'd better watch the ladies, 'cause Leap Year's come around.

Greek Letter Women Participate In Know Your America Week

HOW well do you know your America? Do you know what the American freedoms are and why we treasure them?

In hundreds of cities and towns throughout the nation on May 14 to 20, many fraternity women will participate in *Know Your America Week*. The benefits and opportunities of the free way of life are increasing in importance to more and more people in every American community.

What can you do?

Fraternity women can plan programs within their chapters and Panhellenics as well as volunteer their services to the local organizers, or if no organizers, can volunteer such leadership themselves to the civic authorities or broadcasting studios in their communities. In observing *Know Your America Week*, fraternity women can volunteer to present or take part in historical pageants; college chapter houses can display the American flag throughout the week; Fraternity women can contribute choral groups; they can offer to staff booths for the dissemination of information; they can speak on radio and community programs; and they can offer organizational experience or the "know how" to get things done. Fraternity members are among the most experienced and devoted group of volunteer workers in the United States. Put the leadership training and organizational experience your fraternity helped to develop in you at work during *Know Your America Week*.

All programs throughout the United States will highlight the story of our nation; its laws and liberties, its faiths and national origins; its schools and churches; its clubs and free associations; its rights and responsibilities.

National Panhellenic Conference joins with 54 other national organizations representing approximately 800,000 Citizens all associated in the *All-American Conference* in urging their memberships to observe and participate in *Know Your America Week*.

At a called meeting of delegates of the National Panhellenic Conference on March 29, 1951 in Chicago, Ill., the following Resolution was unanimously adopted:

"The National Panhellenic Conference be-

comes a member of the *All-American Conference to Combat Communism*, as a demonstration by the college Greek letter societies for women of their opposition to the philosophy and techniques of communism, and as evidence of their devotion to American freedom."

The *All-American Conference*, Room 406, 1624 Eye Street, N.W., Washington, D.C., is an informational, education and advisory body. Each participating organization speaks for itself on matters of policy.

Dr. Daniel A. Poling, Chairman of the *All-American Conference* in an address on World Peace on June 27, 1951 before the supreme council session of the United Commercial Travelers of America said:

"The price of freedom first of all is knowledge. We need to know these United States of America. . . . We need to know what is going on in America.

"Freedom is not free. Always freedom has its price. And that price has been paid. Freedom is both an inheritance and an achievement. . . . We have it from those who went before us, who in their time paid the price. . . . Theirs is a finished work. But in some sense, at least, this freedom must be re-born in me, it must become alive in me. I must make my contribution here and now."

Fraternity women have their opportunity to contribute here and now in *Know Your America Week*, May 14-20, 1952.

As Mrs. Fred Sharp, national president of Alpha Sigma Alpha editorialized in a recent issue of their publication:

"In the security of friendship, we can review the basic values of fraternity and the ever-widening boundaries for the application of the principles. In mutual reverence we can experience the inspiration and the meaning of the fraternity rituals and their eternal truths. Together as groups of American women wherein cooperation and understanding are strong realities, we can discuss the American spirit, the American idea. For these ends we will take time, carefully and thoughtfully as our own. We will take it with respect and compelling gratitude. There will be no complaining about the lack of time, for our days and our hours will be worthy of themselves and equal to the urgencies and the crises of our time. Each individual fraternity member can be armed against communism and subversive influences because through serious conscious practice, she will have learned and can say to others, take time to think; it is the source of power."

• • •

Adventures in Friendship Recipients Send Thanks for Aid Sent Them

By Valerie M. Reynolds

SITUATED on the coast of France is a fresh air school named Saint-Michel-Chef-Chef. This school is under the jurisdiction of the Federation of Public Schools of the Seine and Marne and has been established to care for Paris children who are suffering from malnutrition as result of the war. Delta Zeta has had the privilege of helping to equip the school for from 60 to 70 children with gifts of food and clothing.

The part we have played in the existence of this school can best be told by the following translated letter:

November 23, 1951

"Dear Madam,"

I sincerely thank you for your lovely letter of October 25, and I am happy to be able to tell you of the gratitude of all of our school to Delta Zeta sorority.

We have received on June 1950 a load of clothes sent by your local section at Jacksonville, Fla. I made it known to Mrs. Sullivan G. Bedell, expressing to her our thanks. These clothes have been immediately divided among the needy of the several schools of Melun and the farmers of Saint-Michel-Chef-Chef.

We have also received from Mrs. G. E. Galbraith and from Mrs. W. L. Heckman of Columbus, O., another load of clothes that were distributed in the same fashion.

Mrs. W. Wilson of Urbana, Ill. and Mrs. M. Phares of your local section of Sacramento have also sent used clothes and two pretty picture albums that distracted our little sick ones at the colony infirmary.

Finally on May 17, 1951 a package of food came to us without us knowing the sender; the packing was deteriorated and no letter announced its arrival. These products were of excellent quality and were appreciated by the children at Saint Michel.

Our work at Saint Michel functions only during the summer. We would like to do it during the spring, but that is subordinate to the work of reconstruction of war damages which we hope to effect finally in the course of the year of 1952.

We must supply the new localities with more important materials, bed clothes, kitchen materials and hospital supplies.

We again thank you for the interest that you bring to our work. I ask you to accept Madam, my humble thanks.

J. Fuster
Inspector of Academy
Melun Seine et Marne

A recent letter of appreciation to the Glen Ellyn Alumnae makes us count our blessings in America and glad that we can give such a small measure of happiness to someone who has suffered the ravages of war and misfortune. Translation follows;

Much honored Mrs. Voight;

For the two well filled packages which you sent us, I and my family send to you our heartfelt thanks.

The happiness and surprise over the packages was great. We expected everything but not packages from the U.S. since we have neither acquaintances nor relatives and our plight is very difficult.

When we in 1945, were obliged to leave our homes; on account of a bomb attack which caused injuries which incapacitated me for work. Also, my youngest son received injuries to his head but from which he has recovered. He is fourteen years of age now. We were able to flee to Denmark by ship and were interned in Denmark. When later, conditions improved, I worked in a dental station as a dentist. After four years we were sent to Reutlingen, where we were assigned to one room. In my calling I could not find work in the poor condition of my health, but I finally found work in a button factory where the recompense was very small, but I had to have something to live on. We had received a small amount when we arrived but that did not last long if we ate in a public eating house to say nothing of our torn clothing. Our land in Pomern was declared worthless, but if I could have received money, I would have had to give it to the Germans when I entered there.

Thru the local work bureau I finally found work and was able to have a course in carpentry. I had to take my examination in this altho I was ill for one third of the time. Upon my return I had to see the health officer that I was now able to work. Temporarily we have a small support which is inadequate. My wife who is forty years old has opportunity off and on to earn something. She is not in too good health. Our happiness is our two boys who attend the high school. They are both doing well in school altho they have been greatly hindered during their internment. If Otto is not hindered he will be able to get thru in three and one half years. After that he can make his own way. Often I hear the criticism that it is not right to send our children to schools of higher learning and so our standard of living deteriorates. But it would be a pity for the children to have work in factories when they have an opportunity to better themselves and the knowledge that education cannot be compared to money and material possessions. Truly it is a catastrophe when we have to establish that the boy's suit is too small, and the shoes no longer fit. However, help has always been forth coming to free us out of the dilemma. Practically we are not in a position to buy any clothes.

Now I have informed you of our circumstances not to complain, but to clarify for you what it means to us Germans to receive your help. So I would not like to close this letter without again sending you my heartiest thanks and with best regard.

I remain respectfully your,

Hugo Frohn

With such response as these two letters to our Adventures in Friendship can any chapter turn a deaf ear to the need for a gesture of friendship from Delta Zeta? Valerie Reynolds, National Chairman of Friendship, at 3040 Kirkham St., San Francisco 22, Calif., will supply names and information upon request.



CHILDREN IN THIRD GRADE PARTICIPATE IN ADVENTURES IN FRIENDSHIP BOOK-GIFT EXCHANGE PROJECT OF DELTA ZETA ALUMNÆ IN KENT, OHIO. Displaying their gift-book, "Just Like David" before it is sent to the Netherlands are members of the children's committee. At left is Betty Jane Walker, daughter of Mrs. Charles R. Walker, Delta Zeta. Betty Jane presented the proposal to her schoolmates.

Book-Gift Exchange of Kent Alumnae Adds New Facet to National Adventures in Friendship

AN IMPORTANT Adventures in Friendship project has been undertaken by Kent Alumnae chapter in Ohio, through a book-gift exchange, as part of the program of international exchange of translations of children's book. The project was created by Dr. W. Leslie Garnett of Kent State University and member of Delta Zeta, who has presented it to UNESCO.

Kent Alumnae presented their resolution on the project at State Day. Third grade children in Betty Jane Walker's school heard of it, because her mother, Mrs. Charles R. Walker is a member of the Alumnae chapter. Betty Jane presented the proposal that her schoolmates participate in the project in a letter which her mother helped her compose.

In it she said, "Have you heard about the United Nations? The United Nations needs some help that you can give. Would you like to help by sending a book and a gift to a third grade in a faraway country? You may choose any country you wish—any city in that country—and even

the school to which you would like to send the book and the gift.

"If you will send a good American book that tells a story you like, the children in the other land, will come to know you as Americans. People who know each other will be at peace.

"You see, then, that by sending a good American book and a gift that belongs with the book, you can help the United Nations keep the peace."

The letter also suggested to the children that they bring their pennies until they had about three dollars, which they did, buying the book, "Just Like David." They chose a set of figurines, an Amish family of father, mother, brother and sister, to send with it.

The book-gift was sent to Madame D. Simon, The Hague, who had visited Kent University, requesting her to give it to some third grade children in her city, together with a few pages which she will translate from the beginning of the story.

Dr. Garnet reports that a second book, *Miss Hickory*, by Caroline S. Bailey, was sent to Erich Wolf, formerly a student at Kent State University and informed while there about the project. Now back in his home in Munich, Erich will receive the book and a "Miss Hickory" doll to give to some children of middle-school age.

What good can come out of all this exchanging of good literature for children on an international scale? people may ask.

Dr. Garnett replies: "Would it be too much to claim that:

"A program of international exchange of translations of books for children can be powerful in molding the ideologies of the next generation. This promotion of international understanding and good will would be placed foremost among the ideologies to be objectified and realized through this project.

"A program of exchanges should give American children preparation for their future place in the civilized world by informing them on current national ideologies."

If every Delta Zeta would carry through one

project of the book-gift exchange type, she would be teaching many potentially important young citizens the ways of international understanding and good will. Local librarians can help make selections. Be sure that the book is by an American author and that it is a sound and a literary presentation of some phases of the American Way.

Any Delta Zeta, individually, or as a member of a college or alumnae chapter, who is interested in helping with the book-gift exchange as an Adventures-in-Friendship project may obtain further information by writing to Valerie Reynolds, national chairman of Adventures-in-Friendship committee, 3040 Kirkham St., San Francisco 22, Calif., or to Dr. W. Leslie Garnett at Kent State University, Kent, Ohio.

It is the hope of the Kent Alumnae that many Delta Zetas will promote the plan by getting one group of children, particularly those in intermediate grades or groups in Sunday Schools, Camp Fire, Girl Scouts, Y-Teens or in 4-H clubs to select a book, make or buy a gift and send them to a chosen city overseas.



SECOND GROUP TAKES UP BOOK-GIFT PROJECT. Dr. W. Leslie Garnett receives book, *Miss Hickory*, from Girl Scout troop, Kent, Ohio, to be sent to school children in Cairo, Egypt. Girls are also turning over to her 20 little hickory nut dolls dressed in *Miss Hickory* style, to accompany the book. Mrs. Theodore S. Rowe, Kent alumna, stimulated this gift through Girl Scouts at school attended by her daughter Julie. Delta Zetas in Kent are eager to give information and assistance to other groups in order to help snow-ball the international program to foster good will and understanding.

Survey by Delta Zeta Alumnae Reveals Need for More Trained Teachers for Deaf

“DO YOU wish to meet as a social group or have you any ideas about some worthwhile activity?”

The new Monterey Peninsula Alumnae chapter had only recently received their charter.

Martha Henry Burde (Alpha), the president, presiding, had presented the above question.

“We would like to meet as a social group and participate in an activity that is distinctly Delta Zeta,” was the unanimous reply.

It was decided to assist in the hearing aid program. This decision led to a survey of the area to determine the need for assistance in the local hearing aid program, by Mary Lou Powers Arehart (Mu), a teacher in special education and principal of Monterey County juvenile hall. She found aid was needed and that the Public Health department hoped to open an otological clinic soon.

PRESSURE HELPS ACHIEVE GOAL

Members had discovered that other counties had their otological clinics operating and found that the most progressive programs were due to the pressure exerted by chapters of the American Society for the Hard of Hearing. Since there was no chapter of this society in Monterey County, the alumnae decided to form a pressure group and invited prominent Parent Teachers Association workers to a meeting with the audiometrist and representatives of the Public Health Department. The P.T.A. members enthusiastically carried the message to other groups.

This resulted in the opening of the otological clinic on February 29, 1952. Members from the Monterey Peninsula alumnae were among the members of the volunteer staff.

The survey revealed that a class for deaf children is planned for 1952 in Monterey. The extra cost of this program will be partially covered by recent state legislation. The employing of a certified teacher for the deaf is the next difficult hurdle.

Some communities have started programs, especially those where there are active chapters of the American Society for the Hard of Hearing, but more teachers for the deaf and for the hard of hearing must be trained before this education service can be realized throughout the state.

MANY DEAF NOT IN SCHOOL

In California during 1950-51 there were 1,699

deaf children of school age needing the services of the 100 certified teachers for the deaf. Mrs. Arehart's survey revealed at this same period at least 600 deaf children in the state attended no school. This was due to the present law that states, “school districts cannot demand parents of deaf children or the severely hard of hearing to attend school unless the district provides special classes for them.” At least 112 teachers for the deaf are needed now.

School districts find it very difficult to secure certified teachers for the deaf, Mrs. Arehart has learned. Many have arranged P.T.A. scholarships for experienced teachers to take the training for the special credential for teaching the deaf.

The need for teachers for the hard of hearing child is even more acute than for the deaf child, since the results of two years of statewide otological testing revealed about 5 percent of the 1,699,250 school population, or 25,489 children, were hard of hearing, with only about 106 certified teachers to do the job.

There is need at the present time for 1,236 certified teachers to teach the hard of hearing school children in California alone.

College and Alumnae chapters of Delta Zeta and every organization interested in education for the deaf and the hard of hearing should be made aware of this great need Mrs. Arehart urges. Those communities that need special classes should encourage teachers to enter this field of teaching by offering scholarships. Counselors should try to interest young people in this field of teaching.

The most immediate assistance to this program could come from the training of experienced teachers to change to these fields and give them scholarships large enough to permit them to do full time study at the college giving complete training for the credential to teach the deaf, or the credential for teaching lip reading to the hard of hearing child.

NOTE: The acute need for trained teachers for the deaf and for the hard of hearing is a challenge to Delta Zetas everywhere. The shortage is general, not just in California. Delta Zeta's long-time philanthropic interest in helping the hard of hearing leads naturally into the vital necessity of supporting all moves to improve opportunities for these people.

Publicizing the emergent need of more teachers and urging students to go into this field are ways Delta Zetas can help.



Alumna Leader Serves

A quarter of a century in Christian service is the record of Haysel Goetting Knisely, member of the Columbus Alumnae chapter. Nineteen of those years were spent at the Ohio Council of Churches in Columbus.

During the early part of World War II, Haysel volunteered as a Red Cross Nurse's Aide at a charity hospital. Later she took an appointment at an Alaskan supply base and did volunteer service for both the USO and the Red Cross on that post. Mrs. Knisely was sought out by the vestry of St. Paul's Episcopal church, where she is working today as manager and secretary of the parish.

Recently Haysel was elected to serve on the house board of Theta corporation. Her hobbies are chess, grand opera and wide reading for self improvement. Her secrets for achievement—work plans for using time, always having something at hand for utilizing spare moments advantageously, and the belief that work and faith in God go hand in hand.



She Is a Friend Indeed

EMPLOYER-EMPLOYEE RELATIONS is the brand-new field in which Anna (Trudy) Truedson, Phi, is making a name for herself at Boeing Airplane company, Seattle, Wash. Anna first came to Boeing during World War II as a social worker. In no time at all everybody in that great plant was hailing her fondly as "Trudy." The women started bringing her their troubles. She helped them. Now in her work in employer-employee relations, Trudy is foster mother, friend, confidante for the 5,200 Boeing women and many Boeing men in "Boeing City" which has a population of over 27,000 employees.



AMERICA'S GREATEST LIVING AUTHOR of children's books is Mrs. Miriam E. Mason Swain, Epsilon, who lives with her collie and six cats in Batesville, Ill. In 1935, according to a feature story in the "Indianapolis Star," she was out of a job, when the magazine she was working for folded. She decided to free lance, with only a week's salary as assets. She is pictured here, playing with her favorite Siamese cat as she sits in front of a shelf of books she has written. The American Library Association cites Miriam as the "children's author most widely recognized nationally and one of those who has brought the greatest amount of literary honor to Indiana." She has written more than 26 books; promises her publishers four books a year.

Miriam is always ready to help beginners (she still finds time to write dozens of magazine stories). Her advice is: 1. Be sincere in what you write and tell your story with simplicity. 2. Love your characters or animals (she has written two books about cats) and you will find it easy to write about them. 3. Try to visualize your reader and what he or she expects in a story. 4. Above all, have a story to tell in the first place.

ALUMINATIONS FROM GRADABOUTS

A page of alumnae briefs to inform LAMP readers of what Delta Zetas are doing here, there and everywhere.

Elsie Boatman, Beta Kappa, member of the Honolulu Alumnae chapter, had a two months' trip to the main land, where she attended the National Restaurant convention in Chicago. She is director of food service for the University of Hawaii and is president of the Hawaii Dietetics association of Honolulu, as well as being president of her PEO chapter.

Hiking in some of the western states was a highlight of Flora Scott's trip to the mainland from Hawaii. She is a member of the Hikers' club of Hawaii, librarian at Robert Louis Stevenson intermediate school and a member of the Library association.

Esquire, *Time* and the *Ford Times* have purchased pictures taken by Dorothy Wuerfel (Mrs. Frank H.) Beta Rho and her husband. Their summer vacations and spare moments are absorbed with this hobby. Dorothy is an English instructor at Wayne University in Detroit.

A rewarding patriotic interest! That is what Shirley King Patterson (Mrs. Robert H.), Alpha Eta, finds teaching a class of displaced persons. Shirley has been Detroit's "Woman of the Year," Province Director and alumnae adviser to Alpha Eta.

For sheer love of orchids, Rachel Parker, of the San Francisco Peninsula Alumnae chapter, is an orchid grower, having received her degree in floriculture from the University of Illinois. She has gone into business for herself at Sharp Park. Rachel is also first lieutenant in the WAC Reserve; attends weekly night meetings at the San Francisco Presidio; helps process enlistments and is an excellent marksman.

Dr. Irene Grieve, "Globetrotter," flew to South America for a medical convention. Now she is in demand among Spokane, Wash., civic groups for her illustrated travelog.

Blanche Cook Baker (Mrs. R. L.), Delta Zeta of the year for the Peoria, Ill. alumnae, is vice presi-

dent and director of the Central Region of the Illinois Federation of Women's clubs; is past president of the Peoria League of Women Voters, of the YWCA and of the Peoria Woman's club.

First a trip to South America and now a trip around the world is the experience of Estelle Burns, alumna of Peoria.

Ruth Maytin Sieverling (Mrs. Larry F.) Alpha Lambda, was elected president of the Sedgwick, Kansas, County Medical assistants for 1952.

Gladys Ligget Leland, Alpha Phi, who is employed as a full-time counselor in the Wichita high school east, has volunteered time at night to teaching English to about 20 displaced persons. Her knowledge of Spanish, French and German made this possible. Her efforts have aided displaced persons becoming naturalized citizens.

Helen Runkele Jansen (Mrs. Roy), Zeta, is president of the Panhellenic association in Roswell, N.M. Two other Delta Zeta leaders are Lucille Hardin (Mrs. Sheldon), Alpha Beta, and Mary Jane Nix Rinker (Mrs. James W.), Beta Sigma.

Hazel Kraft Eilers (Mrs. Arthur), Tau, of Evanston, Ill., has become expert in the study of genealogy and heraldry; has completed an extensive library; is a specialist in commemorative coats of arms, drawings, plaques, stationery and albums of family history and also in engraved heraldic bookplates.

Helen Conger Dayton (Mrs. Val. S.), who received her doctor of medicine degree from the University of Tennessee Medical Units in Memphis, began her internship in January at the Mount Sinai hospital in Miami Beach.

Mrs. David L. Ross of Grinnell, Beta Tau, is president of the Iowa League of Women Voters. And just 10 years ago, Mrs. C. R. Smith, Iota, of Wyoming, Iowa, was elected to the same office.

Membership Chairmen-1952-53

PROVINCE I NORTH

University of Connecticut—Gamma Beta: Joyce Lee Smith, 731 Prospect St., Weatherford, Conn.
University of Maine—Alpha Upsilon: Joan Reifel, 11 Neighbors Lane, Waltham, Maine
Rhode Island State College—Beta Alpha: Nancy Chatterton, 166 Sixth St., Providence, R.I.

PROVINCE I SOUTH

Adelphi College—Alpha Zeta: Marie Limber, 279 Ocean Cove, Brooklyn, N.Y.
New York University—Beta Omega: Elizabeth Balish, 77 Kent Place Blvd., Summit, N.J.
Hunter College—Gamma Eta:
 (Not received at time magazine went to press.)
Syracuse University—Alpha Kappa: Phyllis Hallock, Marthon, N.Y.

PROVINCE II

University of Pittsburgh—Omicron: Ruth Ireland, 1536 Cumberland Ave., Pittsburgh, Pa.
George Washington University—Alpha Delta:
 (Not received at time magazine went to press.)
Bucknell University—Beta Theta: Jacqueline Jolly, 37 Newell Dr., Bloomfield, N.J.
Pennsylvania State College—Gamma Delta: Barbara Correll, 1820 Briggs St., Harrisburg, Pa.

PROVINCE III

University of Kentucky—Alpha Theta: Helen Gum, 229 Dry Creek, White Sulphur Springs, W.Va.
 Debbie Schwarz, Box 482, White Sulphur Springs, W.Va.
University of Louisville—Beta Gamma: Shirley Kunz, 343 Glendora Ave., Louisville, Ky.
University of South Carolina—Beta Delta: Flora Jeffries, Box F, Chapin, S.C.
College of Charleston—Beta Psi: Jean Craig, 30 Pendleton St., Charleston, S.C.
University of Tennessee—Beta Lambda: Violet Henson, 2603 Jersey Ave., Knoxville, Tenn.
Memphis State College—Gamma Iota: Rosanna Robilio, 292 Ben Avon Way, Memphis, Tenn.

PROVINCE IV

Florida State University—Alpha Sigma: Marilyn Lingo, 205 W. Adalee St., Tampa, Fla.
Florida Southern College—Beta Mu: Judy Ott, 202 S. Park Dr., Spartanburg, S.C.
University of Miami—Beta Nu: Helen Hilson, 1720 Espanola Dr., Miami, Fla.

PROVINCE V

Miami University—Alpha: Nancy McIntire, R.F.D. 1, Box 205, West Alexandria, Ohio
Ohio State University—Theta: Marilyn Edris, 277 Broad St., Newark, Ohio
University of Cincinnati—Xi: Phaedra Boyce, 235 McGregor Ave., Cincinnati, Ohio
Wittenberg College—Beta Chi: Mary Louise Hoeflich, 12 N. Huron St., Belleville, Ohio
Baldwin-Wallace—Gamma Alpha: Donna Heffelfinger, 232 Beall, Wooster, Ohio
Kent State University—Gamma Kappa: Mary Jo Ellis,

205 Wilshire Ave., Steubenville, Ohio
Bowling Green State University—Gamma Tau: Carol Charles, R.F.D. 1, Grand Forest Beach, Huron, Ohio

PROVINCE VI

DePauw University—Delta: Jane Rowles, 501 We-Go Trail, Mt. Prospect, Ill. Leila Smith, 1302 Margaret St., Ft. Wayne, Ind.
Indiana University—Epsilon: Barbara Goodall, 712 W. Wylie, Bloomington, Ind.
Franklin College—Psi: Betty Jo Hinant, 1109 East Ohio St., Indianapolis, Ind.
University of Michigan—Alpha Eta: Jeanne Beeman, 5309 N. Main St., Dayton, Ohio
Albion College—Beta Pi: Barbara Wright, R.F.D. #3, Sturgis, Mich.
Michigan State College—Beta Rho: Donna Mathias, 1314 E. Maple Rd., R.F.D. #1, Royal Oak, Mich.
Western Michigan College—Gamma Pi: Mary Elizabeth Snyder, 190 West St., Battle Creek, Mich.

PROVINCE VII

Knox College—Nu: Carol Waby, 1423 S. 11th Ave., Maywood, Ill.
Eureka College—Pi: Marguerite Johnston, 420 W. Fourth St., Byron, Ill.
University of Wisconsin—Tau: Audrey Paff, 1315 Randall Ct., Dodgeville, Wis.
Northwestern University—Alpha Alpha: Geraldine Folkert, 1401 Sixth St., Bay City, Mich.
University of Illinois—Alpha Beta: Janet Zink, 5440 Cornelia, Chicago 41, Ill.
Carroll College—Gamma Theta: Marilyn Meidinger, 119 Ayres Ave., Peoria, Ill.
Illinois Institute of Technology—Gamma Mu: Fern Schallund, 4316 W. 21st Pl., Chicago 23, Ill.
Eastern Illinois State College—Gamma Nu: Nadine Speranido, Glen Carbon, Ill.
Northern Illinois State Teachers College—Gamma Rho: Marilyn Schmidt, 371 Leland Ave., Shreveport, La.

PROVINCE VIII NORTH

University of Minnesota—Gamma: Madge Michaels, 516 S. E. Huron, Minneapolis, Minn.
University of North Dakota—Upsilon: Doris Deeter, 313 Fourth St. East, Rugby, N.D.
Iowa State College—Beta Kappa: Carol Dee Legg, Hudson, Iowa
University of Iowa—Iota: Patricia Thomas, Traer, Iowa
Drake University—Gamma Epsilon: Annette Darke, 550 N. Main, Lombard, Ill. Faye Allen, Owatonna, Minn.

PROVINCE VIII SOUTH

Colorado A. & M. College—Beta Sigma: Shirley Belier, Rt. 1, Rocky Ford, Colo.
Nebraska Wesleyan University—Beta Tau: Kathryn Garrett, 2209 S. 14th St., Lincoln, Neb.
Missouri Valley College—Gamma Gamma: Betty Lou Warnock, 721 Curtis Rd., Hilton, N.Y.

PROVINCE IX

Louisiana State University—Sigma: Edna Ruth Amiss, 106 N. 4th St., Baton Rouge, La.

University of Alabama—Alpha Gamma: June Morgan, Piedmont, Ala.
Howard College—Alpha Pi: Aillene Gunn, 1503 34th St., Birmingham, Ala.
University of Mississippi—Beta Beta: Marilyn Harper, Mangham, La.
Alabama Polytechnic Institute—Beta Xi: Joan Adkins, 122 Cox St., Auburn, Ala.
Sophie Newcomb College—Beta Upsilon: Arline Winchester, 2801 Arts St., New Orleans, La.

PROVINCE X

Oklahoma A. & M.—Alpha Epsilon: Jacque Bunch, 100 S. "D" St., Cleveland, Okla.
Oklahoma City University—Gamma Upsilon: Barbara Cronk, 2613 N. W. 31, Oklahoma City, Okla.
University of Texas—Alpha Tau: Pat Burleigh, 4909 Shoal Creek, Austin, Tex.
Southern Methodist University—Alpha Psi: Carolyn Hopkins, 5742 Kenwood Ave., Dallas, Tex.
Southwestern University—Gamma Zeta: Ann Wilkinson, Katy, Tex.

New Mexico State College—Gamma Xi: Frances Stark, Whitewater, N.M.

PROVINCE XI

University of California—Mu: Carolyn Olsson, P. O. Box 183, Alamo, Calif.
University of Southern California—Alpha Iota: Carole Mercer, 725 W. 28th St., Los Angeles 7, Calif.
University of California at L.A.—Alpha Chi: Carol Davey, 2524 Pearl St., Santa Monica, Calif.
San Jose State College—Gamma Lambda: Madalyn Sandoval, 1654 Mariposa, Palo Alto, Calif.
San Diego State College—Gamma Omicron: Joan Ferguson, 5605 Shaw St., National City, Calif.

PROVINCE XII

University of Washington—Kappa: Dolores Miller, 2116 N. 50th St., Seattle, Wash.
Washington State College—Phi: Lois Freese, Box 1036, Ritzville, Wash.
Oregon State College—Chi: Norma Clark, 440 NE Lad-dington Ct., Portland, Ore.
University of Oregon—Omega: Marilyn Patterson, Rt. #1, Box 541, Oregon City, Ore.

PLEASE SEND YOUR RECOMMENDATION INFORMATION to the membership chairman of the school which the prospective rushee will attend

Name
Address
Will enter When
Name of Father or Guardian
His or her occupation
High School last attended and year graduated
If a college, where did she attend previously?
Scholastic record
H. S. activities or organizations
Personal appearance (be specific)
Interest and special talents
Church preference
Can she afford sorority membership in your opinion?
Relationship to any Delta Zeta or other sorority
Are parents college people? Fraternity members?
Social participation in home community
Is she congenial with other girls?
Information by
Recommended by Chapter
Address

A separate letter of recommendation may be attached if you desire to send one.

Delta Zetas From Here, There, and Everywhere



(1) SUE BEASLEY, *Alpha Sigma*, president of chapter, *Florida State University*. (2) BONNIE CHASE, *Beta Sigma*, *Panhellenic* secretary, *Colorado A. & M.* (3) JUDY RAUMANN, *Gamma Kappa*, social chairman, *University* entertainment committee, song writer. (4) DILLY ANSTAETT, *Alpha*, has been president of *Panhellenic Council* at *Miami University*. (5) MARILOU HOAG, *Gamma Alpha* president and next year's *Panhellenic* president, *Baldwin-Wallace College*. (6) DOLORES BRODERICK, *Gamma Rho*, queen's court for winter carnival, *Northern Illinois State College*, president of *Women's League*, co-chairman for *May Fete*. (7) CAROL WESTERLUND, *Tau*, *Panhellenic* treasurer and general chairman "Humorology" 1952, all-campus variety show sponsored by *Interfrat* and *Panhellenic Councils* for children with rheumatic fever. (8) NANCY McLAINE, past president *Gamma Delta*, *Pennsylvania State College*, *Mortar Board*, *Who's Who in American Colleges*. (9) RITA MORANCY, *Alpha Upsilon*, *Omicron Nu* president, *Nei Mathetai*, high ranking scholarship honorary, *University of Maine*, *Leon Stephen Merrill* scholarship for highest scholarship of *Maine* resident in junior class in college of *Agriculture*. (10) AMY LOCKEMAN, *Epsilon*, *Indiana University*, vice-president of the *Y.W.C.A.*, vice-president chapter, *Mortar Board*. (11) EVELYN CATTANEO, president *Gamma Iota*, *Memphis State College*. (12) GRACE GRIFFEL, *Gamma Lambda*, president of *Panhellenic Council* of *San Jose State College*; one of 20 highest in scholarship in student body. (13) MARILYN ECKERT, president *Gamma Tau* chapter, corresponding secretary of *Panhellenic Council*, vice-president *Kappa Delta Pi* education honorary. (14) JEAN LOWRY, *Beta Theta* chapter president, *Mortar Board* president and *Phi Alpha Theta* (history honorary) president, *Bucknell University*.

Delta Zetas From Here, There, and Everywhere



(1) ALICE ROWLAND, Chi chapter, treasurer of Panhellenic, Oregon State College; Men's Glee club accompanist. (2) NELL BUCHANAN, president Gamma Omicron, San Diego State College, Associated Women's vice-president, "Dream Girl," Cap and Gown. (3) MARIAN HEINRICH, Alpha Zeta, Adelphi College, chapter president and Panhellenic Council. (4) YONNIE EARGLE, president of Panhellenic and "Sweetheart of SPE" Memphis State College. (5) RUTH ANN DAUB, president Phi chapter, Franklin College, president of senior class, W.A.A. (6) JEAN RITTER, president of Tau chapter, University of Wisconsin, Phi Upsilon Omicron honorary home economics sorority. (7) JO RAUDEBAUGH, Theta, Mortar Board, Ohio State University. (8) SHARON ANDERSON, Omega, University of Oregon, Red Cross vice-president, concert chairman Erb Memorial Student Union concert chairman. (9) BETTY PEASE, Beta Lambda, University of Tennessee, winner Delta Delta Delta and Delta Air lines air scholarships; named outstanding student in Business Administration. (10) RUTH LOWE, Beta Sigma, Colorado A. & M. College, rush chairman, leader in chorus, tops in scholarship. (11) DOLORES MOREY, president Omicron chapter, University of Pittsburg, guild adviser for W.A.A., high ranking scholarship holder. (12) BARBARA BLISS, Gamma Pi, Western Michigan College, past chapter president, chairman of Inter-Sorority Council, voted outstanding Delta Zeta. (13) KARA KERN, Gamma Mu, Illinois Institute of Technology, winner of award for outstanding member, given by Chicago alumnae on Founders' Day, elected Student Association member at large. (14) SIDNEY COSTIGAN, Kappa, University of Washington, Theta Sigma Phi, Totem Pole, staffs of Daily, Columns and Tyee.

**YOUR BIG GOLDEN JUBILEE
OPPORTUNITY TO HELP THE
NATIONAL ENDOWMENT FUND
FOR USE BY DELTA ZETA CHAPTERS**



Subscribe for Magazine Subscriptions through
DELTA ZETA MAGAZINE AGENCY,
7752 18th Ave., N.E., Seattle 5, Wash.

HERE ARE THE FACTS:

Delta Zeta's Magazine Agency can give you many bargains.
It can meet any offers.
It sends subscriptions promptly.
The Magazine Agency can take new and renewal subscriptions.
Profits go to National Endowment Fund for chapters' use.
Taking magazine subscriptions accomplishes much mutual good!

Enclose check or money order with the subscription price, made out to Delta Zeta Magazine Agency and send to 7752 18th Ave., N.E., Seattle 5, Wash. Use printed coupon if you wish.

COUPON

Subscriber's Name

Address

Magazines Requested (Indicate New or Renewal) Price \$.....

Credit subscriptions to
(Give names of chapter, if desired)

Signed: Address

Total amount of money order or check made out to Delta Zeta Magazine Agency.

NEWS FROM ALUMNAE

PROVINCE I

LONG ISLAND

Our most successful method of raising funds continues to be through rummage sales. In October we realized a profit of \$170 from a sale run most efficiently by Ruth Wingate (Mrs. Arthur). We purchased a hearing aid for a six year old boy who is afflicted with defective hearing resulting from spinal meningitis. Ruth also received an aid, suitable for use by an adult, although outdated in fashion and quite heavy, has been repaired and will be placed as soon as the proper person is found.

In the past year we have sent six food and clothing packages to our adopted family in England. The "thank you" notes are very gratifying.

We completed a project of making items to be used by the Cerebral Palsy center in the therapeutic treatment of young patients. They were, an oversized rag doll, two sand bag saddles, (used across the body in exercising) and a doll button board for finger manipulation practice. We have started making little stuffed animals to be taken to some children's home or hospital.

We have enjoyed colored picture slides taken by members visiting in Bermuda, Cape Cod, and England.

RUTH W. DICK (Mrs. Lloyd L.), *president*



UNIQUE PROJECT. The picture shows four items made by the Long Island alumnae for use at the Cerebral Palsy center. The oversized rag doll is dressed and undressed. The doll figure on the square board is a button board for practice in opening and closing buttons in buttonholes. The bags on the floor and the one over the doll are sandbag saddles, used by the children in exercising, in a fashion indicated by doll.

PROVIDENCE-WASHINGTON

Providence Alumnae, South County Alumnae, and Beta Alpha celebrated Founders' Day with a tea at the home of Virginia Reid Bentsen at Warwick Neck. Congratulations were extended to Beta Alpha on winning the scholarship cup for the third consecutive time which means that the cup becomes the chapter's property.

In September we had our annual pot luck supper

with the June graduates as our guests of honor at their first alumnae meeting.

In November we learned about floral Christmas decorations at the Hotel Sheraton-Biltmore.

Our new slate of officers this year is as follows: Eloise Fairchild, president; Marion Moore, vice-president; Dorothy Crouchley, treasurer; Corrine Palm, corresponding secretary; Jean Mackintosh, recording secretary; Barbara Gorman, publicity; Elinor Newmarker, ways & means; Muriel Sadler, LAMP editor; Jean Hanna, social service.

MURIEL SADLER, *editor*

ELOISE FAIRCHILD, *President*

NORTHERN NEW JERSEY

Founders' Day—always a gala occasion—was held at the William Pitt in Chatham, N.J. Delta Zeta was represented by sisters from twelve states. (Photograph enclosed).

It is a tradition with our Northern New Jersey Alumnae to have a memorable Christmas party—and the one we held in 1951 was no exception. Several girls showed ways of changing an original dollar into more and more dollars for Delta Zeta.

A speaker gave hints on Christmas decorations in the home. She told of the meanings of many of the Christmas greens, inspiring us to do some decorating of our own.

We had the feeling that gathered here was a group of people, with all the differences inherent in the human race, who, through a common bond, could come together for a time of fun and working in complete accord. Opinions differed, ideas were thrashed out, of course, but there was a harmony which comes from loyalty to a central theme.

FLORENCE M. HILL, *editor*

MRS. HARVEY A. BATES, *president*

SYRACUSE

A picnic supper at the home of Ruth Palmer in DeWitt opened our fall program with Mrs. Charles Hayes, head resident of Alpha Kappa chapter as our guest.

A 'Founders' Day program was conducted by Mary Frances Sims.

Katherine and Carl Bubie showed moving pictures taken during their trip to Mexico at our November meeting. Members of the Mothers' Club, Mrs. Hayes, members of the collegiate chapter, and husbands were our guests for this, our first all-social evening.

Before her departure from Syracuse to visit the New England chapters, Cleora Crosby was entertained at a surprise farewell party by the alumnae.

Our first big money-making project was our rummage sale late in November. The proceeds from this along with those from sales of our cosmetics, plastics, cards, and household products will be used for our Hilda Schnauber Memorial Scholarship which we present to one of the pledges and for the two Oriental scatter rugs we purchased for the living room of the chapter house with the help of the Mothers' Club.

Again in January a large group met at the home of Florence Case Grassman (Mrs. Paul), Beta, in Dewitt for a recipe exchange supper. Each member took her favorite dish (chosen, of course, to provide a balanced supper). Everyone enjoys this type of meeting. We try to have one every year.

MARY FRANCES SIMS, *editor*

INA TAYLOR, *president*

SOUTH COUNTY

South County Alumnae started their year in sewing for the South County hospital as part of their social service project. In November about twenty stocking dolls were stuffed and taken to a children's orphanage.

The other meetings have included a travel talk on Mexico illustrated with colored slides and a talk on the political situation in the United States by a member of the history and political science faculty. South County and Providence Alumnae groups have two meetings together each year—the Founders' Day tea in the fall and the picnic for the graduating seniors in the spring.

RUTH E. TUCKER, *editor*
MARY-ELIZABETH DAVIES, *president*

ROCHESTER

Rochester Alumnae chapter of Delta Zeta is having a busy year under the capable guidance of president Ollie O'Hare (Mrs. Frank), Alpha Alpha.

In September we had a dinner meeting with our husbands as guests.

October found us observing Founders' Day.

After hearing a talk by Mr. Galloway, of the Rochester School for the Deaf, we held a rummage sale to finance the purchase of an hearing aid which we gave to a five-year old boy.

In January we invited guests to hear Mrs. Robert Frasier of the National Association for the Advancement of Colored People.

Projects for the rest of the year include a meeting at the Genesee Settlement house, a theatre party for members, and a card party to increase our bank account.

We shall end our year's activities in May with a picnic.

FLORENCE BELKNAP, *editor*
OLLIE O'HARE, *president*

PROVINCE II

PITTSBURGH

The fall activities of our chapter started in a lovely fashion at our September meeting. We had a senior luncheon to welcome the recent graduates as members of the Delta Zeta Alumnae. Followed by a fashion show conducted by several members of our own group.

Lois Hager was chairman of the day's activities. We enjoyed seeing our own girls model their prettiest clothes and hearing the clever descriptions Lois had prepared.

Our October meeting was a dinner at the Royal York in honor of the founders of Omicron chapter. Guests included the entire membership of the college chapter and Miss Helen Poole Rush, Dean of Women and first pledge of Omicron chapter.

Entertainment was given by Ruth Atkinson who sang and by Ruth Ireland who gave an original and comic monologue.

Special emphasis this year is being given on participation of recent chapter graduates to the Alumnae chapter activities. The newly elected officers who are carrying out this program are: Betty Brunk Hutcheson, president; Sally Siebert, vice-president; Lois Ruff Campbell, secretary; Catherine Young, treasurer; Edith Worcester, panhellenic delegate; Sally Beam Aiken, alternate delegate.

MARDELL BOYLES, *editor*
BETTY BRUNK HUTCHESON, *president*

WASHINGTON, D.C.

The Washington D.C. Alumnae started the winter's activities with a Founder's Day banquet, held at the Kennedy-Warren Hotel. We were fortunate in having as our speaker one of our own members, Zelta Felke Rodenwald (Mrs. B. W.), Chi, who was selected for the National Court of Honor.

November's meeting was the annual Christmas auction. Two "Auctioneers," Elizabeth Smith Knox (Mrs. Charles), Alpha Gamma, and Marion Worthing, Tau, took turns with the gavel, talking up each item which some member had fashioned, and "going, going, gone" on some bibelot or choice morsel suitable for Christmas gift or Christmas tea. The money thus raised plus that from a successful rummage sale in October goes into our social service fund.

December found us bringing small gifts gaily wrapped to the Christmas party for the children's ward of Gallinger hospital. We entertained the Alpha Delta chapter from George Washington University and its Mother's Club.

In January we had a glimpse of Japan, especially its festivals and children, through the beautiful films of Harriet Hazinski, Tau, which she took in Japan during the three years she spent there following the war doing Red Cross work.

Our officers for the year have been in a state of change because of several resignations. We have now settled down to: president, Margaret Fuller Dodderidge, Upsilon; vice-president, Marion Worthing, Tau; secretary, Elizabeth Smith Knox (Mrs. Charles), Alpha Gamma; corresponding secretary, Mary Alice Novinger Gordon (Mrs. Randal), Alpha Delta; treasurer, Irene Kutchen Wilson (Mrs. Chester) Tau; LAMP editor and publicity chairman, Ruth Troutman Cook (Mrs. Harold), Delta; Panhellenic delegate, Dorothy Henssger Spitz (Mrs. Milton), Alpha Chi; and Panhellenic alternate, Mary Workum, Beta Omega.

RUTH TROUTMAN COOK, *editor*
MARGARET FULLER DODDERIDGE, *president*

PROVINCE III

NASHVILLE

It was a surprised and delighted group of alumnae that answered the telephone and heard a charming voice say: "This is Cleora Crosby, national field representative of Delta Zeta. Can you meet me?" After much calling and hurried plans, eight of us met each other and Miss Crosby for the first time. We learned from her how much we were needed for rushing in Nashville and Tennessee and the desirability of having an alumnae chapter here.

Jean Hamilton acted as temporary chairman. Mrs. W. S. Justice was hostess in September. In October, with Mrs. Edward Staples as hostess, these officers were elected: Jean Hamilton, Beta Xi, president; Mrs. C. L. Daugherty, Omicron, vice president; Jean Criley, Alpha Pi, secretary; Mrs. Thomas Scales, Beta Lambda, treasurer; Mrs. Claud E. Montgomery, Alpha Pi.

Committee chairmen appointed were Mary Jane Livingston, scrapbook; Mary Lovis Moore, Founders' Day; Mrs. S. S. Montgomery, music; Mrs. W. S. Justice, charities.

The buffet supper and Christmas party was held at the home of Mrs. Thomas Scales. Gifts were brought for the Travelers' Aid Christmas program. A Valentine party was given for a group of underprivileged children.

THERA TOWERY MONTGOMERY, *editor*
JEAN MARIE HAMILTON, *president*

MEMPHIS

During the summer the alumnae were hostesses at a "campus" party at the home of Mrs. C. W. Davis, honoring the Memphis girls who planned to attend a college with DZ chapter. Invitations were gay pennants in gray and blue; guests were entertained with skits on college life.

The first fall meeting was held in the new chapter room at the student center at Memphis State College. The following officers were elected: president, Ernestine Coscia Boyd (Mrs. A. M.); vice-president, Jo Kesterson; secretary, Mary Ann O'Neil; treasurer, Shirley Hartman; alumnae advisor to Gamma Iota chapter, Dot Brock Ryland (Mrs. Hugh); Sigma; publicity chairman, Jean Cox; program chairman, Mary Lee Black Strode (Mrs. Gilbert) and LAMP editor, Fred Alma Hutchison Dodd (Mrs. C. V. Jr.), Alpha Omega.

Our first activity was helping Gamma Iota with rushing. Their nineteen pledges included two daughters and a sister of our alumnae. Founders Day was celebrated by a formal dinner in the Crystal room at the Gayosa Hotel.

Our winter plans include an informal party honoring the college chapter after the annual caroling and a fashion show at the Peabody hotel in February. Our chapter has planned for good publicity coverage for all DZ events and already inactive alumnae in the Mid-South area have become active again.

FRED ALMA DODD, *editor*
ERNESTINE BOYD, *president*

COLUMBIA

The last meeting of Beta Delta Alumnae chapter met with Betty Ortman Barrett in Heathwood apartments. Cleora Crosby, national visitor met with us and gave an inspirational talk to the alumnae. A number of committees were formed under the chairmanship of Leonta Brubaker, from Alabama, a great worker, who has come to the University as the wife of Dr. E. L. Brubaker, chaplain and head of religious education.

A letter was received by your editor a few days ago from Dorothy Phasey, who has been working for the International Authority of the Rhur in Germany for several years. She has asked that our chapter get up all the clothing we can spare for destitute Germans who are still living in air raid shelters. Whole families live in one room, and they are without adequate clothing. What little money they have has to go for food, and they are in rags. Dorothy traveled this past summer in Italy, and will come to the United States for a two months' visit with her mother, who is living on Long Island. Her sister Jessie is working in Heidelberg, Germany, where she went shortly after graduating. Marjorie Collins Maynard has bought a lovely home in Columbia where she will stay while her husband is on the high seas with the Navy. Jamie Lee Bedford, now living in Winfield, Alabama, was a visitor in Columbia, with her two children a short time ago.

MAUD C. GITTMAN, *editor*
MARY CLARY, *president*

KNOXVILLE

This year for our philanthropic project we chose to have an old fashioned square dance the 28th of February at the YMCA.

Our regular Christmas party was at the home of Helen White's (Mrs. Jack). We wrapped gifts for several unfortunate high school girls.

Two money making projects, a rummage sale and Christmas card selling, cleared around \$80.

At our last meeting a florist talked to us on flower arrangements as to color, shape and actually made two corsages and four table arrangements. The containers were given by the florist and bird and flower prints were handed out complimentary. The flower arrangements were won by the highest bidder.

Our officers for 1951-1952 of the Knoxville Delta Zeta Alumnae are as follows: Helen White (Mrs. Jack), president; Virginia Jo Roos (Mrs. Don), vice president; Emmalee Renfro (Mrs. Grady), secretary; Bettye Love (Mrs. Milton), treasurer; Dorothy Shivery (Mrs. George), social chairman; Annette Muellenhagen (Mrs. Walter), program chairman; Anna Lynn Murray (Mrs. Jack) and Martha Ann Williams, Panhellenic.

EMMALEE RENFRO, *editor*
HELEN WHITE, *president*

LOUISVILLE

Officers are: Elsa Baumgarten Gary (Mrs. Earl), president; Dorothy Jackson Crutcher (Mrs. George), vice president; Dorothy Gaupin, secretary; Mary Hebden, treasurer; Margaret Lee Hanley, LAMP editor.

Our first fall meeting was held at the home of Dorothy Crutcher, with Juanita Carmen Booth as co-hostess. Cleo Crosby was here to assist with rush, so she stopped by our meeting for a brief visit.

Elsa Gary was hostess for the October meeting, and we had our traditional Founders' Day banquet at the Mayflower on October 24. Credit for the lovely table decorations (standing Greek letters (ΔΖ) made of pink and green kleenex flowers) goes to Edna Lang Chilton.

Margaret Lyle and Emma Butchelder Learned were co-hostesses for our Christmas party at the chapter house.

As has been our custom for a number of years, we sold Christmas cards, gift wrap, novelties, etc., and we realized a considerable profit. We are formulating plans now for our other annual money making scheme—a card party and look forward to our usual crowd.

MARGARET LEE HANLEY, *editor*
ELSA BAUMGARTEN GARY, *president*

PROVINCE IV

ST. PETERSBURG

Introducing—for the first time—the St. Petersburg Alumnae news letter. St. Petersburg, along with all its tourists has twenty-three Delta Zeta alumnae. Twelve different colleges and universities are represented.

Two years ago we met for the very first time at the home of Nancy Frasier (Mrs. Stephen) Alpha Kappa. Eight attended the meeting but many more expressed the desire to organize an Alumnae chapter in St. Petersburg. At times we wondered if we should continue with the meetings as we couldn't seem to find a meeting time that suited most of the members.

We celebrated our first Founders' Day with a luncheon at the Harmony House. It was brought out in the program that in 1903 only one Delta Zeta, Julia Bishop, returned to carry on the plans of our founders. We all agreed then, that we would keep trying. Following the luncheon we attended the Panhellenic membership tea.

Ruth Sheehan (Mrs. George) Alpha Sigma, has been our greatest inspiration. She had been very active in Miami's Alumnae Association before moving to our city, and is most able in organizing interesting activities.

October 24, 1951, had a special meaning to all of us. We received our charter at the Founders' Day banquet which was held at the Glades hotel on the Gulf of Mexico. Virginia Brown, Alpha Kappa, a delegate for

the Tampa Alumnae chapter made the presentation. Those attending were Iva Mae Cheney, Alpha Kappa; Ruth Sheehan (Mrs. George), Alpha Sigma; Midi Plasketti, Gamma; Shirley Waggoner, Omicron; Louise Blanchard, Beta Mu; Shena Johnston (Mrs. Lowell) Delta Chi; Carolyn Getty, Sigma; and Alene Carpenter (Mrs. Ken) Beta Mu.

Our December meeting was held at the new home of our president, Ruth Sheehan. Our project for the year is to purchase a hearing aid for a needy boy in St. Petersburg. This little fellow has the use of a hearing aid only while at school, but is in great need of one at all times. A "Bake" sale was held in January and we found that many people were willing to donate without making a purchase for such a worthy cause.

For alumnae members and for all those who may be visiting St. Petersburg, our meetings are held the third Wednesday in each month. We hope to see you then.

ALENE M. CARPENTER, *editor*
RUTH SHEEHAN, *president*

ATLANTA

Alumnae of the Atlanta area enjoyed a real "get together" meeting in September with Amaryllis Barnes (Mrs. Ray) as hostess and Melba McBrayer (Mrs. M. A.) as co-hostess. Plans were made for our Founders' Day Banquet, held October 24 in a private dining room at Mammy's Shanty (famous for its "Southern Cooking"). After dinner the traditional candlelight service was held.

Instead of our regular December meeting we entertained husbands and dates with a Christmas dinner dance at the Officers' club of the Atlanta Naval base.

The January meeting was held at the home of Rhett Sanders (Mrs. S. S.). After the business meeting we enjoyed a game of bridge.

The February meeting will be a musical at the home of Margaret Nickle. Margaret is a talented pianist and is a member of the Atlanta Music Club. She has invited several members of the Atlanta Symphony Orchestra to give the program.

MARGARET VARDAMAN, *editor*
RHETT SANDERS, *president*

JACKSONVILLE

The Jacksonville Alumnae observed Founders' Day with a program and luncheon at the George Washington hotel.

Highlights of one of our recent meetings was an interesting talk given by Ruth Marvin on her trip to Europe.

The home of Margaret McGoogan was the setting for our annual Christmas Coffee given in honor of the local college members at home for the holidays. They include Shirley McLain, Mary Ann Mayo, Lois Strickland, Mildred Smith, and Dorothy Pace—Alpha Sigmas. Decorations carrying out the Christmas motif were used throughout the home. Mrs. W. R. Chandler was chairman for the coffee.

At the January meeting Jeanette Brown distributed the alumnae new year books that she made.

Sending relief boxes to Greece is our project for this spring.

A Valentine Party was given in February.

MARGUERITE BROWARD, *editor*
ENID OWEN, *president*

MIAMI

We continued our Alpha, Beta and Gamma group meetings of our chapter all summer with picnics, barbecues, and cards.

We began our Christmas card sale in earnest in the fall. Proceeds from this project go into our Hearing Aid Fund.

In October we were hostesses for our local Panhellenic Association. We entertained with tea at the Coral Gables Women's club and had a talk on Korea, illustrated with slides by Miss Dorothy Root who lived in Korea for two years.

Our Founders' Day banquet was held at the Antilla Hotel, Coral Gables. Mrs. Margaret Singleton spoke to the group on the Meaning of the Lamp.

One of our groups is sewing layettes for one of the Local Charities.

Thelma Peters took a sabbatical leave for a year from the local school system to travel among the less known islands of the West Indies. She came back with a wealth of colored slides and has been entertaining us with talks about her trip. She has had an article published in Florida Education Journal covering account of part of her experiences.

Eleanor Matteson went to Europe last summer and returned with many pictures and stories to tell us also.

THELMA MATHESON, *editor*
MRS. FRANKLIN B. HESSLEIN, *president*

ORLANDO-WINTER PARK

Louise Stokes, Alpha Gamma, community service chairman, secures workers from the sorority groups for all community drives, Red Cross, Blood Bank, and the like.

Betty Copps Grayson (Mrs. Truman), Alpha Sigma, is proving a very efficient president and is on the alert for ways of improving membership, attendance and programs, Betty, a secretary in the radio station WORZ and a busy housewife, graciously accepted the presidency when we lost Miriam Anderson (Mrs. Lloyd) for a year's leave of absence with her husband at Fort Bliss, Tex.

Belle Brooks (Mrs. Joseph) has graduated from textile and clothing to become head of this department for Orlando vocational school.

Luncheon meetings have proven our most successful means of getting the alumnae together and December found two gala holiday gatherings. We welcome: Mrs. Janet McNeal (Mrs. Malcolm) of Sanford, Fla.; Jackie Pearce (Mrs. Joel) Beta Mu; Ruth Miller, (Mrs. Charles Dale) Theta. Our second luncheon honored our college members and pledges. A tried and true alumna from Tallahassee, Fla., is Mary Lou Watt Jackson (Mrs. Donald). Also at our Christmas luncheon was Mrs. Ruth MacDonald from Alpha Sigma chapter. Florida is the place to "live in the fun—and sun!" Come Join Us!

MILDRED B. KEEZEL, *editor*
BETTY C. GRAYSON, *president*

PROVINCE V

CLEVELAND, EAST SIDE

At our initial meeting we decided we wanted to adopt a Cleveland charity so we could be close enough to it to give not only money but time and effort as well. To this end, we are hearing speakers from various charities. At the end of the year we will decide which one to sponsor.

We gave a buffet supper at Lucile Cooks' home for members in and around Cleveland.

For Founders' Day we visited Gamma Alpha at Berea and enjoyed the occasion.

Theme of our State Day, at the Hotel Allerton, April 25, is to be the Golden Jubilee.

NANCY LERSCH, *editor*

MARJORIE CUNNINGHAM, *president*

WEST SIDE CLEVELAND

Activities for the year started with everyone getting their hands into the ceramic demonstration following the meeting at the Pleasant Valley home of Betty Anthony. Installation of these officers took place at this meeting: president, Ellen Koch; vice-president, Audrey Southwick; recording secretary, Betty Webb; corresponding secretary, Lois Wood; treasurer, Mildred Roig; Panhellenic representative, Doris Berkey.

At the gracious invitation of the active chapter at Baldwin Wallace our groups joined to celebrate Founders' Day in the chapter room giving us all a chance to enthuse over its new look and enjoy the many and varied talents of the B-W girls.

We are participating with the Panhellenic group in November at a first nighter performance at Cleveland's first "in the round" theater. This lets us have an after the show party with the cast and many of our group are attending.

DOROTHY S. MAY, *editor*

ELLEN G. KOCH, *president*

AKRON

The Akron Alumnae annual bridge benefit tea to which we invite our friends was held at the home of Evelyn Cox Simmons (Mrs. Russell), Alpha Beta. Silverware was purchased with the proceeds of the tea and presented to the Kent State chapter at its third birthday anniversary.

A successful fall dinner for couples was enjoyed at the home of Charlotte Waters Bowen (Mrs. William). Founders' Day observance was held at the home of Audrey Muir Cartwright (Mrs. Galen), Alpha. Dessert was served later and games were played.

SPRINGFIELD

Grand beginning for the new year with 26 present at the home of Eugenia Link (Mrs. A. C.) for an enter-



Left: Trio of Officers of Springfield Alumnae: Louise Lewis, president; Eve Hughes, treasurer; Mary McClure, secretary.

Right: Dorothea Stokes, Beta Chi, member of Springfield Alumnae chapter, who is president of the Springfield chapter of the association of Childhood Education. She works with PTA, assists in school lunchroom, supervises her class at recess, and participates in all school social functions. She has held many offices in the Springfield Delta Zeta chapter and also teaches a beginning class at Sunday School.

taining book review and meeting.

October brought a "fun" meeting at Shirley Gher's (Mrs. Henry) home with a masquerade for all.

Eugenia Link reported over \$600 in her hearing aid fund.

New end tables and drum table were the house gifts at Christmas from the Mothers' Club and alumnae. The housemother, Mrs. Zigler (Mom "Z") showed us a motion picture of Mexico.

Joining donations from alumnae, mothers, initiates friends and neighbors our annual rummage sale was February 23. Regularly we send boxes to our German family and holiday CARE packages.

In February some of us will entertain patients in the children's ward of the hospital one afternoon a week. This is one of our Panhellenic duties for the year.

Our money goes primarily for the local sorority house so we also augment funds by selling greeting cards, wrapping paper, children's books and stationery.

Letters from Beta Chi members everywhere praise the news letter, "The Candle" published by three Springfield alumnae, Polly Knoop, Esther Rasor (Mrs. Omar) and Jean Snell (Mrs. Eester).

RUTH CROCKETT MCCLURE, *editor*
LOUISE LEWIS, *president*

KENT

A gay smorgasbord dinner was held for the January meeting. So well received was the 1952 event that a smorgasbord dinner has now been listed as traditional for the chapter in January.

Following the feast, Charles Walker took his place as auctioneer at the talent table. Edna White and Caroline



COLORFUL AND DELICIOUS SMORGASBORD TABLE IS MAIN ATTRACTION AT JANUARY PARTY GIVEN BY KENT ALUMNAE. Beside traditional table are (left to right): Beulah Berg (Mrs. Emil), Erma De Selum (Mrs. George), Louise Danton (Mrs. L. A.), Loretta Goudeau (Mrs. J. M.) Margery Walker (Mrs. C. R.).

Rowe had originated the idea of a talent table as a means of raising money. Members had been asked to make something for the sale. Within a short time, Mr. Walker had sold prize food, beautiful aprons, carved trays, and other gifts made by members, bringing in almost sixty dollars for chapter work.

Promoting another of the money-making projects, that of selling cosmetics, Nellie Dixon and Loretta Goudeau conducted a make-up contest from the cosmetic bar which they had arranged in good style.

The chapter will raise money for the purchase of a hearing aid to be given to the hearing clinic of Kent

State University; will present the special-day gifts to Gamma Kappa chapter; will sponsor a theater party, buying out the Weathervane house for one performance; will cooperate with Kent Panhellenic in staging a style show this month. For the February meeting of the chapter, a charm school will be held; and for the Adventures in Friendship meeting, clothing will be collected for overseas.

To further an interest in high scholarship, the Kent alumnae have presented a scholarship cup to Gamma Kappa chapter.

A program on "Adventures in Friendship" by Dr. W. Leslie Garnett was held in March.

A progressive supper will precede installation of new officers at the April meeting. Fourth birthday of Gamma Kappa chapter will be observed on May 15 by collegiates and alumnae in Kent.

The senior breakfast will be held on June 7.

W. LESLIE GARNETT, *editor*

HELEN T. GRIEBLING (Mrs. Eric T.), *president*

TOLEDO

Officers for 1951-52 are Mrs. R. L. Nicholson, president; Mrs. Frederick Vossler, vice-president; Mrs. S. C. Matheny, secretary; Mrs. Albert D. Wells, treasurer; Mrs. F. R. Wilson, ways and means; Mrs. James H. Smith and Mrs. William Turnbull, Panhellenic representatives; Mrs. Mark Pownall, Jr., program, and Mrs. Lee Z. Hafkin, publicity.

Our Founders' Day banquet was held at the home of Mrs. F. P. Hodgkinson. As a tribute to the late Mrs. J. Morgan Wilson, who died in August, the group held a memorial service. Mrs. Wilson was former treasurer of the AAUW in Toledo.

This year, our programs are being arranged by members who describe to the group their individual jobs. For example, in December, your reporter took members on a tour of *The Toledo Blade* where she is a staff writer. In January, members toured the Art Museum where Mrs. Vossler is a staff member. Co-hostesses for that meeting were Marion Wells and Mrs. Matheny. During Christmas, the Council sponsored a tea for students with Winnie Messinger as chairman and co-hostesses Mrs. Pownall and Mildred Herbert. A program is scheduled at Whitney Vocational, in charge of Marion Wells, Kay Root and Esther Harriman. Mrs. Matheny will discuss speech correction, and co-hostesses will be Lou Black and Katherine Fessler. At installation on May 15, there will also be a piano recital.

We're finding that sale of greeting cards and at Christmas time, gift wrappings and ribbons, help the treasury.

Respectfully submitted,

LEE Z. HAFKIN, *editor*

MRS. R. L. NICHOLSON, *president*

CINCINNATI

The alumnae of Cincinnati launched the new year by celebrating their forty-ninth anniversary in the Garden Room of the Vernon Manor hotel. Marge Gilmore (Mrs. Robert), Xi, the toastmistress, presented Mrs. J. M. Coleman who spoke to the group. Helen Ormston, (Mrs. Robert), Alpha, in behalf of the alumnae group, presented a cup to Xi chapter's outstanding pledge, Phaedra Boyce and to the chapter's outstanding senior, Sharon Sander.

The guests at the annual Christmas dinner, held at the home of Alice Brown (Mrs. Dwight), Xi, were the members and pledges of Xi chapter at the University of Cincinnati. Mrs. Robert Gilmore, Mrs. Jerome Hubert, Mrs. R. F. Kirkendall, Mrs. Lauren Schramm, Mrs. C. W. Stricker, Mrs. Horace Tangeman, and Mrs. Ed-

ward Tucker, the founders of Xi Chapter, and Mrs. Madge Cone, the first pledge of Xi Chapter were honored guests. Alumnae responded to a request from the Xi pledges for toys to be distributed to the children at Dunham Tuberculosis hospital.

Alumnae served as hostesses for a Mother-Daughter tea at the chapter house. Invitations were sent to all chapters of Delta Zeta where Cincinnati girls were members. The recent graduates brought their mothers and sisters; the older graduates brought their daughters. The holiday function served to acquaint many Delta Zetas new and old. Miss Patricia Anderson, Alpha Theta, and Miss Charlene Star, Xi, were co-chairmen.

The two Panhellenic representatives, Miss Martha Manning and Miss Patricia Kennedy, are in charge of the decorations for the city Panhellenic spring fashion show and dessert.

Plans are being made for a dessert-bridge with the Cincinnati Mother's club in April.

PATRICIA BROWN, *editor*

HELEN AYER ORMSTON, *president*

COLUMBUS

Theta Chapter paid tribute to the Founders of Delta Zeta with a reception and tea held in the Blue Lounge, at Pomerene Hall, Ohio State campus, October 24th; at the same time honoring Miss Amanda Thomas, our Delta Zeta Woman of the Year.

A copy of the revised edition of the by-laws of the Columbus Alumnae chapter has been given to each member.

The November meeting was held at the home of Mrs. Gwendolyn Pavey. Dr. Thomas E. Rardin spoke on "Psychosomatic Medicine," enlightening us on many problems.

At the January meeting at the home of Mrs. Floyd Hobart, a review of "The President's Lady" was given by Mrs. Chas. Yontz.

As the city of Columbus is growing, an attempt is being made to divide the alumnae geographically permitting each division to sponsor their own money projects. One group sold tickets for a carnival netting \$100 profit. Another gleaned approximately \$50 from an evening at bridge.

Our State Day is in Cleveland, April 26, to welcome the new graduates into our midst. Then we pack our bags for the National Jubilee Convention! We hope to see you and greet you in New Orleans. Will you be there!

HAYSEL GOETTING KNISELY, *editor*

FLORENCE PAUL, *president*

DAYTON

Our activities have been varied and successful, including such events as the annual Mothers' Day luncheon, a picnic and an informal afternoon garden "coke" party for rushees, and a summer picnic for Delta Zeta husbands and friends. Our Founders' Day banquet was an inspiration. In December our Delta Zetas enjoyed several activities: a chapter Christmas party, a luncheon given annually for all local Delta Zeta mothers, college members and pledges from this area, and (jointly with other local organizations) supported a large city-wide dance, benefits from which were given to the council for retarded children.

Other particularly interesting meetings included lectures on interior decorating, hat making and re-making, Red Cross work, and a tour through the research department and testing kitchens of the Frigidaire division of G.M.C., conducted by our own Ruth Whiting, Beta Kappa.

We were able to contribute a sizable check to the Dayton Kennedy school for hard-of-hearing children and the chapter is currently making plans for a big benefit card party in April.

We are already looking forward eagerly to traveling to Cleveland for another Ohio State Day and also plan to support the Dayton Panhellenic dance, soon to be held.

MIRIAM BURNS WAGNER, *editor*

MARY LOU MCCONNAUGHEY, *president*

PROVINCE VI

FORT WAYNE

It was a grand group of Delta Zeta mothers who were entertained by the alumnae in May at the colonial home of Olga Welch Morrill (Mrs. Wayne). Then a new group was formed—The Delta Zeta Mother's club of Fort Wayne—with Dolly Lowe's mother being named its first president.

This summer was a very busy one, for practically everyone really rushed. Gladys Hartman Ruoff (Mrs. Fred) (E) deserves unlimited credit for the remarkable job she has done in heading up our rushing.

Our first meeting this fall was held with Wilma Kopek Gugler (Mrs. Ted) as hostess. Marianna Riddick, who is teaching in Fort Wayne, gave a very interesting résumé of her year spent in Italy where she studied music. She sang several beautiful selections. She also had a number of pictures, dolls, and other Italian items to show the group.

Your editor has just returned from a visit with Helen Benton Butler (Mrs. James) in Arlington, Virginia. "Benny" is a wonderful guide to all the places of interest in Washington and its environs. Her home is full of beautiful things which she acquired in Europe during her three years in Frankfurt, Germany with her Lt. Colonel husband.

Founders' Day was observed with a dinner at the Y.W.C.A. Following the usual Founders' Day ritual, card games were played. Everyone left with the feeling that she was glad that her Delta Zeta lamp was still so brightly burning.

JEANNETTE MYERS, *editor*

PEARL MEYER, *president*

GALESBURG

The October meeting of the Galesburg Alumnae group was held at the Panhellenic house where the members of the college chapter were our guests, to create a closer acquaintanceship. This was done by seating arrangements and clever introductions. A constructive discussion of the proper attitudes and behavior of the co-ed was led by Priscilla Dillon, Jenneine Anderson and Roberta Stout from the college chapter and Juanita Kelly Bednar from the alumnae group.

Our Homecoming breakfast and observance of Founders' Day on October 20, 1951 was, also, held at the Panhellenic House.

Juanita Kelly Bednar won 3rd prize with her picture "Sea-scape" in the Galesburg Civic Art League exhibit.

CHARLOTTE HOUSMAN MOWER, *editor*

CATHERINE QUIGLEY GOODE, *president*

FORT WAYNE

Fort Wayne alumnae met in November for a card party at the home of Gwen Horton Stations (Mrs. Jack), Psi. The annual rummage sale was a great success.

December brought the big philanthropic project of the year—the choosing of—and helping—our Christmas family. A mother with four children was chosen, and

they were given clothing, food, and toys. A gift of money was also given the mother. All this was taken to the home of Pearl King Meyer (Mrs. Herbert) Epsilon, where the December meeting was held. Mary Weimer, Omicron, gave the story of "The Christmas Rose."

A "coffee" was given at the home of Olga Welch Morrill (Mrs. Wayne), Psi, for the new pledges, initiates, and alumnae. There was a grand group of girls from Indiana, DePauw, and Miami Universities.

Plans are being made for a leap year party, a jubilee party, and a mothers' party. They all sound like fun, and, with everyone planning to go to State Day, it looks like a Delta Zeta spring.

JEANNETTE MYERS, *editor*

PEARL MEYER, *president*

INDIANAPOLIS

This year's social service project for the Indianapolis Alumnae chapter is to furnish toys for the Indianapolis Child Guidance clinic. Our November meeting was held at the clinic, with the social service committee, Fern Messmer Roesch (Mrs. Edward), Epsilon, chairman, as hostesses.

Founders' Day was observed with a musical program, and Pearl Bartley, Alpha Nu, former director of Province VI, presented a reading at the Christmas program. The chapter filled baskets in November and December for needy families and is sending clothing to a family in Germany.

Future plans for meetings include a talk on table settings, a book review, guest speakers and the annual bridge play-off tournament in June.

A new program of alumnae and college member meetings will be inaugurated at the Indiana State Day, scheduled for Saturday, April 19, at the Atherton Center, Butler University. The Indianapolis chapter is in charge of the entire program, with Catherine Hicklin Romy (Mrs. George), Iota, serving as general chairman.

Officers for 1951-52 are: Jeanette Caudle Harding (Mrs. Harold), Psi, president; Charlyn Murray, Delta, vice-president; Henrietta Duncan Chandler (Mrs. Marshall), Purdue, secretary; Ruth Templeton, Epsilon, treasurer; Virginia Kiracofe Romberg (Mrs. A. M.), Delta, Panhellenic representative; Anita Brownlee Platte (Mrs. Robert), Alpha Nu, rush chairman; and Dorothy Busby Newcomer (Mrs. Claude), Epsilon, Geraldine Shaw Carrington, (Mrs. Cortland), Alpha Nu, Katharine Fillmore Lemons (Mrs. Kenneth), Alpha Nu, executive committee members.

ELLEN KROLL JENKINS, *editor*

JEANNETTE CAUDLE HARDING, *president*

SOUTH BEND

After a successful summer rush under the chairmanship of Elizabeth Overton (Mrs. Donald), Psi, the South Bend area alumnae are proud to claim three pledges. They are Carol Krowe, Alpha chapter and Merilee Mercer and Phyllis Aspin, Delta chapter.

The departure of our president, Jean Gates Puls (Mrs. Harold), Tau, for Milwaukee, Wisconsin, and the bad weather have put us off to a bad start. Ruth Knox Andrew (Mrs. Robert), Tau, has been appointed to complete this year's term as president.

In October we held our Founders' Day banquet at the YWCA residence hall. Margaret Curtis Barnette (Mrs. William), Epsilon, conducted the impressive candlelight service. Barbara Null, Epsilon, gave a brief speech on unusual happenings in our past history.

During the holidays we held a dessert luncheon card

party for the initiates and pledges who were home.

Our programs consist of: January, card party; February, the mothers of the initiates and pledges will be our guests at another card party; March, sewing clown dolls for hospitalized children; April, pot luck supper by Elkhart and Goshen alumnae; May, family picnic.

We hope to enlarge our treasury by a money-raising project to assist one of the Indiana chapters by purchasing some necessity for their house.

LU ALICE YOUNG, *secretary*

RUTH KNOX ANDREW, *president*

DETROIT

September 24 we met at Mildred Drinkaus Coulter's to hear reports of Michigan college chapters by Patti Webb Lipski, Beta Pi; Joan LaLiberte, Beta Rho; Ruth Parson Edge, Alpha Eta; and Sally Gordon, Gamma Pi.

October 23 we observed Founders' Day, with the Oakland group as hostesses. Following the ritual service and singing of Delta Zeta songs, Evelyn Costello talked interestingly about Delta Zeta organization, explaining college chapter manuals and province organization.

At our January 24 meeting, Margaret Troup (Beta Rho), lingerie buyer for the J. L. Hudson Co., brought us up-to-date on many new fabrics.

Kudos to the Detroit alumnae of Alpha Eta, who, within a week, raised \$300 as a gift to the University of Michigan chapter to help them recover from their flood disaster. And to the local alumnae of Beta Rho who, with Barbara Richerd Thompson as chairman, have secured \$400 in loans toward the enlargement of the house at Michigan State.

If we had any gold medals, we would award them forthwith to these local sisters serving Delta Zeta so assiduously: Evelyn Adams Costello (Mrs. Russell T.), Nu, National Extension vice-president; Lillian Adams Amerman (Mrs. Ray E.), Alpha Eta, Standards chairman; Mae Surfus Oliger (Mrs. Robert F.), Delta, Alumnae director for Region Three, past president of our Detroit group, and a Panhellenic delegate; Helene Sooy McCracken (Mrs. Harold M.), Alpha Eta, Director of Province VI, and president of the Detroit Alumnae Chapter and Pauline Frier Whitcomb (Mrs. Louis K.), Alpha Beta, rushing chairman for Michigan chapters, ably assisted by Eleanore Horny Lasca (Mrs. Norman P.), Alpha Eta.

LUCILE CORNELL MULLEN, *editor*

HELENE SOOY MCCracken, *president*

FRANKLIN

Officers serving the Franklin Alumnae club this year are: Louise Patterson Austin, president; Ruth Beaman Townsend, vice president; Alice Flinn Whitaker, secretary-treasurer.

In October, we assisted the college chapter in the Founders' Day program which was held following the Zeta Psi spread for the college chapter. A Christmas party was held for the chapter in December at the home of Jean Halliday Rueff. The house was beautifully decorated with Christmas greens and candles, and the refreshments were served from a table covered with a red cloth and centered with a tiny Christmas tree and candles. Committees in charge of the party were: food, Doris Kisky, Kathryn Beeson, and Barbara Campbell; entertainment, Marcia Neese, Betty McKenzie, and Irene Truax.

A dinner was given in March for Zeta Psi and the college chapter.

Two members of the chapter serve one day each month at our local U.S.O. Marcia Neese is a member of the

board of directors of the organization which serves the soldiers from Camp Atterbury.

THELMA McCLAIN, *editor*

LOUISE AUSTEN, *president*

PROVINCE VII

PEORIA

Margaret Long Whisenand (Mrs. J. W.) who has been head of the canteen at the Blood Bank, is program chairman of the American Association of University Women, as is Helen Giebenhain Clark (Mrs. T. F.) who is service program chairman.

Officers of Bradley University faculty wives include Dorothy Martin Grimm (Mrs. W. W.), president, and Ada Morlock Emme (Mrs. E. E.), vice president. Ada Emme and Mary Hootman were two of six delegates to the State Federation of Women's clubs convention in Chicago. Ada attended the installation of Gamma Tau chapter of Delta Zeta at Bowling Green State University.

Della Winters Thede has become dean of girls at Roosevelt junior high school. Sofrona L. Smith has been elected treasurer of the National Association of Cost Accountants, Elma M. Spickard was chairman of the alumnae luncheon at Bradley University commencement, and Esther Olson Dummer (Mrs. E. H.) has been chairman of the Book Review group of Peoria Newcomers.

This year we are paying a girl's expenses at a summer camp sponsored by the Peoria Civic federation, and as our Christmas gift we outfitted a needy girl through the family and welfare bureau.

Founders' Day was observed with a dinner at the Viking restaurant which was followed by the candle-light service conducted by Dorothy Hagerty Elbert (Mrs. J. E.). Our first meeting in September was at the home of Helen Clark and the one in November at Dorothy Grimm's. Our Christmas party, at which Christmas movies were shown, was at Ada Emme's. At the January meeting at the home of Ether Dummer, Ada Emme reviewed *Lady in the Pulpit*.

Our officers this year are Ada Morlock Emme (Mrs. E. E.), Beta Tau, president; Sofrona L. Smith, Iota, secretary; Dorothy Gee Jackson (Mrs. R. W.), Alpha Beta, treasurer. Mary E. Combes Woodruff (Mrs. C. E.), Pi, is magazine chairman, Lalla Beers McLaren (Mrs. J. R.), Pi, courtesy chairman, Elma M. Spickard, Nu, recommendations chairman, and Ether Olson Dummer (Mrs. E. H.), Alpha Alpha, LAMP editor.

ESTHER OLSON DUMMER, *editor*

ADA MORLOCK EMME, *president*

MADISON

The graduating seniors of Tau chapter were our guests at a breakfast at the Heidelberg Hofbrau. Norma Freitag, Gladys Lowry, and Delta Siekart Cnare (Mrs. Robert) attended the Delta Zeta Province Workshop at Northwestern in Evanston, Illinois.

Our 1951-52 officers are Mildred Miner Moore (Mrs. Thomas), president; Patty Markham Reese (Mrs. John), vice president; Frenda Johnson Gilbert (Mrs. Robert), treasurer; Delia Lavin (Mrs. Ralph), secretary; and Georgia Marquard Weber (Mrs. LeRoy), corresponding secretary.

We all brought books to help fill out the chapter library and we played bridge at the chapter house for the benefit of our treasury. The Founders' Day banquet was wonderful. October was the month our social group, led by Jane Quisling (Mrs. Arthur) started meeting for lunch every two weeks.

We entertained the Chapter pledges with a party at

the College club in November. One of our local florists brought roses and carnations and helped us all make our own corsages.

We never knew so much talent was in our midst until we had our talent sale in December.

Kay Worden (Mrs. John) decorated cakes at our meeting in January at Wanda Hawley's home. We welcome 1952 and all we alumnae are planning to do.

BONNIE HENDEN BRUCKS (MRS. WALTER)

Corresponding Secretary

MILLIE MINER MOORE (MRS. THOMAS)

President

WEST SUBURBAN

The West Suburban Alumnae's social service project is the Martha Washington Home for Crippled Children in Chicago. In this work we have the help of our afternoon and junior groups.

Elizabeth Corsa Beggs (Mrs. Norman), Ruth Burley and Adelaide Adams King (Mrs. Chas.) are our efficient committee to help the Alpha Beta chapter. They have set up a long range program for redecorating the house by making a master plan and then each year completing a portion of it. Ruth Burley is competently supervising the finances.

Through the efforts of our Panhellenic representatives, Margaret Lux Gsell (Mrs. Chas.) and Ellendore Lampton, the Oak Park-River Forest Panhellenic association decided to have a Christmas Card Party. We made this our Christmas meeting also and Delta Zetas turned out in force to make the Panhellenic party a huge success.

We held a very successful rummage sale in Maywood, under the capable leadership of Elizabeth Fetridge Dean (Mrs. Wm.), our ways and means chairman. It was so much fun and a success financially the girls want to have two sales a year. Our other money-making projects include the sale of "Jello," one card party a year, white elephant and bake sales.

Our annual spring luncheon at the Brookwood country club on May 17th. Several of our members will model in the fashion show at the Panhellenic spring benefit bridge.

MARIAN E. CONRAD, *president*

MILWAUKEE

Delta Zetas in Milwaukee are happy and proud of the fact that five hearing aids have presented to worthy children of the community. Miss Ingeborg Severson, supervisor of special education of Milwaukee public schools, spoke at the November meeting of the work with the deaf, the need for hearing aids, and her appreciation of the Delta Zeta project.

In order to bolster the hearing aid fund a benefit theatre party was arranged for February, as well as a renewed drive to sell Sure-Jell—because of the excellent outcome of last year's campaign carried on by Patricia Ewen.

At the home of Elma Morrissey (VanBuren) Wake Founder's Day was especially observed by honoring Breta Luther (Milton E.) Griem, Delta Zeta of the Year Court of Honor. Helen Zepp, province finance director, spoke on important and pertinent facts at this meeting.

The new alumnae of the Milwaukee vicinity and the college members were entertained at a tea at the home of Helen Kundert (John) Walch. At Christmas time in the College Women's club the alumnae were hostesses to mothers, initiates, and pledges. The Carroll College members were guests at the February meeting.

The group president, Ruth Hammerstrom Fredrich, re-



Top, left: Breta Luther (Milton E.) Griem, Milwaukee alumnae's choice for the National Court of Honor is shown with Ruth Hammerstrom (Erwin F.) Fredrich, president, as she was feted at Founders' Day.

Top, right: The executive board of the Milwaukee Alumnae group includes (top row): Kay Boundy (Walter J.) Beyer, recording secretary; Ruth Hammerstrom (Erwin F.) Fredrich, president; Harriet Gorby (Elgin) Narrin, vice-president; (bottom row) Helen Kundert (John) Walch, social-finance chairman; and Florence Purcell (L. T.) Rosenberg, member at large.

Bottom: Delta Zetas of Milwaukee presented a hearing aid to June Kelm as the fifth one to be given to deserving children during the past three years. Shown from left to right are Anabell Graves (E. James) Robertson, Catherine Cordell (John E.) Wolf, June, and Miss Ingeborg Severson, supervisor of special instruction of Milwaukee public schools.

signed in January because of her children's attack of polio. Harriet Gorby Narrin will ably carry on, while Marion Semrau has become vice-president.

All alumnae look forward to State Day in Milwaukee April 19.

ANN VOELKEL (F.G.) ROSE, *editor*

HARRIET GORBY (ELGIN) NARRIN, *president*

CHICAGO

Officers for 1951-1952 are as follows: Margaret Griesel (Mrs. A. L.), president; Toni Hewes (Mrs. W. F.), first vice-president; Neata Hutchins (Mrs. Dion), second vice-president; Louise Bostleman, treasurer; Ruth Meierdierks (Mrs. G. O.) editor.

The annual Christmas party of the North Shore and North Side groups was held at the Alpha Alpha chapter house. Gifts were for the children of the Ada S. McKinley Community House (social service project of Gamma Mu). Jean Chapman, the 1951 recipient of the Chicago alumnae scholarship in the Northwestern school of speech spoke most interestingly concerning her work with the acoustically handicapped.

In keeping with our National President's Founders' Day Proclamation, printed in the LAMP, September 1952, the North Side and the North Shore groups had the "Freedom Forum" at the November meetings. Mr. Robert E. Baker of the Industrial Relations and Training department of Swift and Company gave the lectures on the history and the growth of the "isms" which today are threatening the democratic way of living of the free nations of the world.

Our sorority realizes that every American must understand these menacing powers that would destroy us if, ultimately, a free world is to endure. The Chicago Alumnae wish to thank Mr. Baker and his sponsors, Swift and Company, for their cooperation and willingness in aiding Delta Zets in becoming members of a better informed citizenry.

A new policy as to the *Chatter Box*, Chicago Alumnae publication, has been instituted under the capable leadership of Margaret Griesel, assisted by Jenny Ritter. Now that the publication appears every month, all notices of general and side meetings, interesting personal items, information on future events as well as news from the near-by college chapters appear within its pages. Separate notices for the various events are no longer sent to members.

Allene Bute of the South West group has a scholarship-fund apron. Each person who desires to contribute sews a coin-patch on the apron.

Mrs. Claudine Mason, counsellor to women at Northwestern University, was the honored guest and speaker at the Chicago Alumnae Founders' Day banquet on October 22, at the Builders club. After Mrs. Mason's inspiring address on "Let Your Light Shine," the members of the group participated in the traditional Founders' Day ceremonies. Mrs. Robert Whitfield, Director of Province VII, acted as toastmistress for the occasion.

Combined with the banquet was the recognition of outstanding achievement of two college seniors: Kara Kern, Gamma Mu, and Betty Fitzgerald, Alpha Alpha. Mrs. A. Lawrence Griesel, president of the Chicago Alumnae chapter, presented the girls jewel boxes.

RUTH DICK MEIERDIERKS, *editor*
MARGARET FRY GRIESEL, *president*

GALESBURG

The Galesburg Alumnae chapter of Delta Zeta elected officers at the November meeting in the Panhellenic house. Wilma Weatherford became president. Reelected were Charlotte Housman Mower (Mrs. Robert), vice-president; Edith Dopp Bryngelson (Mrs. A. Bun), secretary and Alice McCreary Malcolm (Mrs. Russell) treasurer.

In January, climaxing a strenuous week of rushing, the Galesburg Alumnae chapter gave a buffet-style dinner for the new pledges and the active members at the home of Alice McCreary Malcolm. Delta Zeta alumnae present from out of town were Grace Eagan Holmes (Mrs. Wesley), North Henderson, Ill. and Jane Isaacson Weech (Mrs. John), Rio, Ill.

We are planning on having a "White Elephant sale" at our next meeting and all of the alumnae are being urged to bring any uncherished trinket or ornament that they may have around the house to the sale, in hopes, that it may find a more appreciative owner and, thus, replenish our treasury.

CHARLOTTE HOUSMAN MOWER (MRS. ROBERT), *editor*
WILMA WEATHERFORD, *president*

LINCOLN

The December meeting of the Lincoln Alumnae Chapter was a buffet supper at the home of Jeanne Rasmussen.

Our Christmas gift to the college chapter was fifty trays which will be used often.

We are going to save our newspapers and magazines and sell them in March. Each girl is to bring to the March meeting not less than twenty-five pounds of paper and this will be sold. We also decided to have a rummage sale.

The Alumnae chapter gave a tea to honor the pledges, at the home of Vivian Harper.

We received an interesting letter from Willavee Weaver Ohman who is in Tokyo, Japan, where her husband is stationed. She is leading a very busy and interesting life. She has many and varied activities as there are many demands made upon the American women. She is interested in the work of the Christian Women's Association (Protestant) of the Army Chapels in Tokyo. They are concentrating their efforts on a short term school for Japanese brides of American men. They have classes three mornings a week, teaching them English, American cooking, home making, customs, manners, child care, and government, in an effort to helping these girls make a good adjustment to American life when they come to this country.

Willavee teaches two classes in English. In addition to the teaching she does volunteer Red Cross work, studies Japanese flower arrangement and water color. She and her husband are both interested in the art and antique shops and spend many enjoyable Saturday afternoons poking around in the dusty little antique shops.

She told about being invited to a garden party and program of court dances on the Imperial Palace grounds and to a Japanese wedding.

Another one of our members, Florence Ayton, who has been a teacher of English in the Santa Barbara, California high school has a leave of absence for one year and is at Heidelberg, Germany, where she is instructing dependents of U.S. army personnel.

BETH P. BARTON, *editor*

WAUKESHA

It is with great pride that Delta Zeta alumnae living in the Waukesha area join other alumnae chapters in reporting their activities through the LAMP.

We received our charter at a luncheon during Homecoming week end at Carroll College. Delta Zeta alumnae and members of Gamma Theta chapter at Carroll were invited. Mrs. Dorothy Bahr gave a stirring message and presented the charter to the newly elected president, Mary Fay.

Charter members include Bea Popke (Mrs. Ray), Mary Fay (Mrs. Paul), Marion Wood (Mrs. C. A.), Olivette Hoffman (Mrs. M. E.) Joan Schadtler and Charlotte Beck.

Jean Honel, member of Gamma Theta chapter, offered her home for a holiday party for alumnae and members of the Mothers' club. With the new year we expect to embark on several projects which will aid our chapter at Carroll.

CHARLOTTE BECK, *editor*
MARY FAY, *president*

CHAMPAIGN-URBANA

The year opened with a meeting at the chapter house with Natalia Belting, author of a recent children's book, *Pierre of Kaskaskia*, recounting some of her experiences in writing.

In October, the alumnae entertained the pledges at the home of Joanne Grochowski Scott (Mrs. Harold) with an amusing skit and a lively bingo game. The pledges went home loaded with prize trinkets.

The November meeting was devoted to projects for the Christmas bazaar. The annual bazaar was held in December. Practically nothing was left unsold.

Eva Berkhart Garvey (Mrs. Neil) opened her beautiful new home to use for a Christmas party. Florence Catherwood Bailar (Mrs. John) described her exciting trip to New York City as a Pillsbury Flour recipe contestant. Her cranberry coffee cake won her this honor. Later we exchanged gifts and made blind bids on white elephants.

Janet Bullen Munnis (Mrs. William) and Marie Busey McVicker (Mrs. Leonard) entertained at the house with a card party in January. Dodie Skiles Weeks (Mrs. Francis) gave a resume of the work of the Tot Lot group, a local organization helping Negro nursery school children. We voted to contribute as much as possible to the group.

JANET MUNNIS, LAMP editor.

CAROLINE TOUCHBERRY (FUHRMEISTER) Mrs. R. W.,
President

PROVINCE VIII

SIoux CITY

Our monthly meetings are planned by Clara Legg, president, high school librarian. Our one project for the year thus far was a rushing party at the home of Florence Armstrong. We are proud of the four Sioux City girls who are members of Beta Kappa.

Our president lives in South Sioux City, Nebraska; the rest of us live in Sioux City, Iowa. We are looking forward to our first member from the newly incorporated North Sioux City, South Dakota.

CLARA LEGG, *president*

QUAD-CITY

Because the Quad City area is becoming an important center of population, alumnae groups of national sororities are taking an increasing interest in summer rushing. Students graduating from our high schools enroll in colleges throughout the country. For that reason and because we are continuing helping a local class for the hard of hearing, our programs this year are literally studded with various money-making projects.

Some of these, bake sales, white elephant sales, etc. have proved successful; others are innovations. Instead of member exchange at Christmas, we each contributed toward an earphone-battery fund for our hard of hearing class. We have instituted a book exchange service, in which members who own books which have proved interesting, rent them for one month periods to interested fellow members.

In February we had a guest night, with a demonstration of products designed to streamline housecleaning. One of our most interesting meetings each year is held at the Davenport municipal art gallery, where Elizabeth Moeller Geiken is director.

MARGARET T. PETERSON, *editor*
DOROTHY FRAZER, *president*.

KANSAS CITY

Home from Germany, Hazel Sharpe, Alpha Phi, after teaching for a year, has given an interesting account of her travels over Europe.

Our Founders' Day was observed with a dinner and program at the home of Margery Kiene (Mrs. Louis) Eta. Hazel Goodwin Cutting (Mrs. Joel) Alpha Phi, drove in from Ottawa, Kansas—her first visit since the

devastating flood in July, and told of her harrowing experiences in that great disaster which caused thousands of dollars damage to their wholesale company.

Several of our members attended the Gamma Gamma rush tea at Marshall and inspected the lovely new chapter room in the recently completed women's dormitory of the college. The drapes and several other items were given by our alumnae group.

Eleanor Frome Moore (Mrs. Francis) Alpha Phi was the December hostess. Hazel Sharpe showed colored pictures of Germany and described the many interesting spots and people she had seen.

MARION BURNS DEUSER, *editor*
RUTH PRATT PETERSON, *president*

OMAHA

Plans are already taking shape for state day in Omaha.

Officers are: Elsie Adams, president; Doris Root, vice-president; Loy Nebergall, secretary-treasurer; Ruby Swartzlow, Panhellenic; Mary Lueder, editor; Viola Voorhees, publicity; Evelyn Gillmor, courtesy; Olive Landale, historian; Effie Norris, magazines; Dorothy Betts, program; Jean Anders, service; Grace McLain, Dorothy Cathers, and Bernice Page, recommendations; Doris Root and Doris Wallace, calendar.

Gifts to Delta Zeta chapters from the Omaha alumnae include a neon Greek letter window sign for the Beta Tau chapter house, a white leather scrapbook for Rho chapter, and a cash gift to Iota from each alumna and the chapter. Members also brought sheets, pillow cases, and other linens for People's hospital here in the city.

It was decided to donate to the bazaar for Children's Hospital and it was voted that we contribute to the March of Dimes, and the Omaha Panhellenic fund for senior student scholarship in elementary education at Omaha University.

Omaha alumnae met in November at the home of Marcella McNurtney. Members were asked to help stuff envelopes for March of Dimes publicity, a project of the city's Panhellenic group. The report on linens given to People's hospital was made at this meeting. Other philanthropic projects include contributions to the Children's hospital bazaar, and the Omaha University Panhellenic scholarship fund.

President Elsie Adams was hostess at the annual Christmas party. Also during the holidays, a chocolate hour was held for collegiate members, their mothers, rushees, and alumnae. This event was again held at Olive Landale's home, with Loy Nebergall and Dorothy Betts in charge. Our Christmas gift to Beta Tau was money to be used for binding LAMP copies.

MARY LUEDER, *editor*
ELSIE ADAMS, *president*

GRAND JUNCTION

In November before the rush of the Christmas holidays, the Grand Junction Alumnae held their annual rummage sale. We now have money to again contribute to the Mesa County Medical Loan Fund. We find this a very satisfying project as it fills a very definite need in our community. We also sold Christmas cards and stationery, a project ably sponsored by our President, Velma Budin.

Clyda Johnson resigned her position here with the Public Health department to accept a position with the Colorado State Health department. Two of our very active alumnae, Eyene Rasor and Adele Sweet, are running a private nursery school.

This year we have tried something new for our meetings. The hostess for each month is also responsible

for some kind of a program. It has been interesting, educational and fun. In September we met with Jeanette Stites and heard an interesting talk on multiple sclerosis. In October our program followed the Founder's Day theme with Eylene Rasor in charge. At the November meeting Mary Benson gave a report from Beta Sigma chapter. At our last meeting in January Betty Day planned a social evening.

JEAN CHRISTY, *editor*
VELMA BUDIN, *president*

ST. LOUIS

A new constitution, was put into effect at the meeting held October 24, providing for the chapter to meet in two sections—one on week days and the other on Saturdays. St. Louis Chapter officers are: President—Billie Allen Marsh (Mrs. John), Alpha Beta; vice-president—Lillyon Snyder Winkle (Mrs. Earl) Epsilon; secretary—Jean Nelson Stockham (Mrs. Frank), Pi; and LAMP Editor—Ida Moore Schoene, Alpha Theta. The chairman and secretary of the week day group are, respectively, Lucille Tigges Brenner (Mrs. C. F.), Beta Kappa; and Mary Jane Newman Anderson, (Mrs. F. J.), Tau. The Saturday group has as its chairman and secretary, respectively Norma West Henderson (Mrs. Frank I.) Lambda, and Mary Davis Schultz (Mrs. Rodger), Beta Chi.

The outstanding meeting of the year was Founders' Day, in which both groups participated. Tribute was paid to the sorority's six founders, and that service closed with a special memorial for a St. Louisian, Naomi Buck Wood (Mrs. Richard F.), Zeta, who passed away on October 22, 1951. Also honored was Dr. Mary E. Morris, (Mrs. John Nansen) Theta, who was in the honor court of the Delta Zeta Woman of the Year. She was presented with a sterling silver dish, suitably engraved. Marguerite Kelsall Marsh (Mrs. Hollis), Kansas University, told some interesting experiences of her trip to Europe.

At the home of Elizabeth Austin Nichols (Mrs. William T.), Omicron, on November 16, Mr. C. F. Brenner showed color slides which he had taken while he and his wife were in the Philippines and Japan.

IDA SCHOENE, *editor*
BILLIE MARSH (Mrs. JOHN), *president*



ST. LOUIS ALUMNAE CHAPTER honored one of its own members as well as the six Founders of the sorority on October 24, 1951. Dr. Mary E. Morris (Mrs. John Nansen), Theta, was one of the honor court of the Delta Zeta Woman of the Year. Dr. Morris is seated in the center of the front row. (Photo by Ida Schoene, Alpha Theta.)

DES MOINES

With Gamma Epsilon in October, we participated in a gracious candlelighting service commemorating Founders' Day. A showing of colored slides of a holy-year

trip to Italy featured the November meeting. In December we saw a film on cancer, followed by an enlightening discussion conducted by Dr. Helen Johnston, Iota. January, we marveled at the assemblage of several hundred dolls displayed by Dr. Madelene Donnelly, Iota.

When Marguerite Havens, Beta Kappa, was hostess, we had a gay time loading up with Christmas and all-occasion cards and pecans to sell. And sell we did, for a profit of over three hundred dollars on cards and fifty dollars on pecans.

The alumnae contributed to a highly successful rummage sale managed by the Gamma Epsilon Mothers' club. Marguerite has been attending its meetings, giving her usual brand of encouragement. Two of our alumnae are also members of the mothers group.

Meetings ahead promise a discussion of folk music, a party for Gamma Epsilon seniors, and a family picnic.

ETHEL HOWELL, *editor*
JOYCE LANE, *president*



MILDRED KING ROHWER (Mrs. Carl S.), Gamma, is president of Wichita Alumnae Chapter and Kansas State chairman, Graduate of Stephens College and the University of Minnesota. She has been an instructor of Medical Technology, University of Minnesota, University hospital for several years. Panhellenic representative and vice-president 1949-1950.

WICHITA

Every year our Alumnae Chapter has a Christmas dinner and gift exchange in connection with our regular meeting. This past December we were entertained in the home of Laura Parker Allen, (Mrs. R. K.) Eta. The assisting hostesses were Mayme Jordan Shearer (Mrs. M. P.) Alpha Phi, and Violet Hermann Greever (Mrs. M. R.), Lambda.

In September we met with Jane Livingston Bullock (Mrs. Oakle P.) Alpha Phi, Norma Klein Glasson (Mrs. L. W.) Zeta, entertained for the October meeting in her new Riverside home. At the November meeting it was suggested that we give the stuffed animals and dolls which we made, to the children's ward in the city hospital. Ruth Martin Sieverling (Mrs. Larry F.) Alpha Lambda, was hostess for the group in January. In February we had a business and dessert meeting with Nelle Miller Gerety (Mrs. John H.) Omega.

On the second Tuesday in April, we will meet with Pearl Herman Castello (Mrs. Dwight) Alpha Phi.

For our May meeting we will be with Gladys Taggart, Iota.

PEARL HERMAN CASTELLO, *editor*
MILDRED KING ROHWER, *president*

PROVINCE IX

BIRMINGHAM

Birmingham Alumnae got off to a good start for the 1951-52 season by giving a mother-daughter rush tea honoring the three Alabama chapters.

Officers for the year include: Jane Hood (Mrs. Jo Rogers), president; Miss Mary Bain, first vice-president; Marjorie Stillwagon (Mrs. Ed.), second vice-president; Frances Bullard (Mrs. Henry), third vice-president; Virginia Jones (Mrs. Thomas), secretary; Myrtis Bishop (Mrs. W. T.), treasurer. The Founder's Day banquet was held jointly with the Howard chapter. The November program, planned by Susan Moxley (Mrs. Richard), was a fascinating discussion of Christmas decorations and party foods by "Sue Scattergood," foods editor of the *Birmingham News*. For our January meeting Mary Fassett (Mrs. Douglas Hunt), author of *Family Affair* as well as numerous short stories, spoke on creative writing, giving "inside" tips on the life of an author.

Dorothy Woodyerd (Mrs. Hollis) whose year in India was the subject of the interesting article in the *LAMP*, entertained the college chapter with a rush party recently. Dorothy wore one of her lovely costumes and gave us some intimate glimpses of Indian life.

See you at Convention.

DINNIE MAY MACKEY, *editor*
MRS. JO ROGERS HOOD, *president*

NEW ORLEANS

Everyone knows by now what the exciting news from New Orleans is for this year—the Golden Jubilee Convention to be held here June 22-27. Needless to say, this prospect has us all agog! At every meeting, all other business takes a back seat to convention plans and discussions.

Founders' Day was celebrated in our traditional manner, with a banquet, held this year at the Monteleone hotel in the heart of our French Quarter. The entertainment consisted of three skits—one presented by the initiates, one by the pledges, and one by the alumnae. The alumnae president, Miss Mignonne Huck, was the very impressive speaker of the evening.

The biggest social event of the season so far for the alumnae was a buffet supper given in December by the alumnae for initiates and pledges at the Delta Zeta rooms near Newcomb Campus. The supper had a dual purpose and was a huge success on both counts. It was a welcome to the new members and pledges and a "Kick-Off" for Convention plans.

Here's hoping we see a lot of you down here come June!

ETHELYN E. VERLANDER, *editor*
L. MIGNONNE HUCK, *president*

MONTGOMERY

The Montgomery Alumnae chapter has grown in members, interest, and activities since we received our charter in 1951.

All summer girls who were entering college from Montgomery were contacted, rushed with informal parties and visits. We entertained in September with a tea in the home of Mrs. Maxwell Peacock, Alpha Pi. The reception rooms were decorated with the Delta Zeta colors and the dining room carried out the theme of a rose garden.

For Founders' Day a banquet was held at the Montgomery Country club. The history of Delta Zeta was given by our president, Mary Frances Davis (Mrs. R.

L.), Beta Xi. The six candles representing the founders were lighted. Millie Hebert told the story of the Delta Zeta Rose. Our program was closed with singing of the Delta Zeta Lamps are Burning. The candle holders had been made in the shape of the Delta Zeta Lamp from miniature tea pots painted gold.

The Montgomery Alumnae philanthropic work has been local. We packed baskets of food for at least two unfortunate families.

For our December meeting toy gifts were turned over to the social service chairman for distribution.

State Membership Chairman, Polly Owen, is arranging for State Day on March 29. Our new Province Director Mrs. Jerry Ashley will be our guest of honor. We hope we can arouse the enthusiasm of the Delta Zetas over the state so we will have a large attendance.

PROVINCE X

AUSTIN

Officers elected to serve for the year 1951-52 were Virginia Ruth Parker, president; Jan Cornibe Mankus, vice-president; Katharine Glass Malone, secretary; Hermine Wilde Van Eck, treasurer.

The first meeting was held at the Alpha Tau chapter house in September so all the alums would have a chance to meet the 22 new pledges.

Alumnae joined Alpha Tau in celebrating Founder's Day with a banquet held at the Hitchin' Post on October 21.

The November meeting was held at Bess Ashford's home, and Virginia Parker was co-hostess.

At the chapter Christmas party held December 20 Austin alumnae and the Mothers club presented Alpha Tau with a beautiful silver serving dish.

The January meeting was held in Katie Blanch Stallworth's new home. Plans are being made for State Day which is to be in Austin this year. The February meeting will be held at the chapter house so that a close coordination for the making of plans will be possible.

Respectfully submitted,
VIRGINIA RUTH PARKER, *editor and president*

DALLAS

The big news for Dallas Delta Zetas is the opening of the new Delta Zeta chapter house on the SMU campus. For the past months the house has been our theme, our goal, our only thought. And now the house is a reality. It opened in September in time for rush, a beautiful, red brick, Georgian.

But there is still much to do. Fund raising projects are our main activities. With Eloise Raef Sherman (M. E. Jr.) heading the ways and means committee. We have held a bazaar at the sorority house in November, a rummage sale in December, and sold Christmas cards and magazine subscriptions.

We have had time for parties too. In August, our barbecue and swimming party at the home of Inez Hulme Cleeland (James A.) was a great success. In September Mrs. Cleeland's home was the scene of an open house honoring Hilda Alagood Johnson (Odis A.). Formal dinner at the sorority house honored Founders' Day. In October too, was the party for the 22 new Alpha Psi pledges, at the home of Virginia Lovejoy Bowers (M. B.). The Christmas party was at the sorority house. And in January we entertained the Alpha and Beta Mothers Clubs with a dinner at the house.

Betty Chapman Clayton (R. B.) president of the Dallas Alumnae club joined her husband in San Antonio where

he is stationed with the Air Force. We miss her but we are fortunate in having Peggy Wittington Wilson (Leon F.) assume the presidency.

JANE McADAM, *editor*
PEGGY WILSON, *president*

STILLWATER

The Stillwater Alumnae Chapter received our charter in April and we are beginning to get our group rolling as a very active chapter. The Stillwater group started activities with a lovely tea for the college members and pledges of Alpha Epsilon chapter. The tea was held in the home of Anita Cave (Mrs. Harry) and after the girls had returned to the chapter house we invited in our husbands and guests for the rest of the evening so that they too could be a sharing part of Delta Zeta.

Most of our group's activities have been, and will be centered on helping the college chapter of Alpha Epsilon to get moved into the new house. As with any new home they need several items to make their Delta Zeta house a true home away from home.

As an alumnae group we have laid plans for a bazaar to be held just before the Easter vacation and we are all busy working on organdy aprons, luncheon cloths, baby dresses, stuffed animals etc.

This group owes a lot of their enthusiasm to our capable officers who are Stella Ireland (Mrs. J. C.), president, Louise Leake (Mrs. W. B.) secretary, and Evelyn Adams (Mrs. Don), treasurer.

PHYLLIS MAYBERRY, *editor*
STELLA IRELAND, *president*

OKLAHOMA CITY

Our biggest project for this year has been planning for the installation of Gamma Upsilon chapter at Oklahoma City University and we are so glad to have a second chapter in Oklahoma. The new chapter has also provided us with a large number of new alumnae members, and for their benefit, as well as our own, we have set up a program of alternating social and Standards meetings. One month we have a social meeting to become better acquainted with each other, the next we study Standards to become better acquainted with Delta Zeta.

We pledged \$150 to help Alpha Epsilon furnish their new house, and the bulk of the money was raised in a very successful rummage sale. In addition to this we gave both Gamma Upsilon and Alpha Epsilon silver trays for Christmas.

Ada Landgraff, Gamma Upsilon, was elected alumni basketball queen for the annual undergraduate-alumni game at Oklahoma City University.

Plans are underway for a large party in February honoring all girls in the city who will go to college in the fall. This is an innovation for our rush committee and we are hoping for big things from it.

B. J. HOOD, *editor*
NAOMI TRACEWELL, *president*

PROVINCE XI

SAN JOSE

Hawaiian garb, decor, entertainment, and refreshments prevailed at the October meeting of the San Jose Alumnae chapter held at the home of Mrs. R. G. Laclergue. Special guests were members of Gamma Lambda Mother's club. Mrs. Laclergue, one-time resident of the Islands, entertained with several hula interpretations. A special United Airlines colored sound film showing

a trip to the Islands was also presented during the evening. Refreshments consisted of genuine Hawaiian punch, Island coconut cookies, and Macadamian nuts.

Alumnae members observed Founder's Day by attending a special ceremony presented by the Gamma Lambda chapter at the sorority house on San Jose State college campus. Heading arrangements was Miss Virginia Ashley, chapter president.

Current executives of the alumnae chapter include Mrs. Robert Fisher, president; Miss Betty Brisbin, secretary; Mrs. R. G. Laclergue, treasurer.

Summer activities of the group included a picnic supper in the patio of the San Jose home of Mrs. R. G. Tansey, and a barbecue dinner at Alum Rock park.

During August alumnae members built shelves in the trunk room of the chapter house and did other duties to benefit the girls living at the Tenth street abode.

Highlight of the November alumnae meeting was the report by Dr. Margaret Jones and Pauline Lynch, chapter advisers, of their past summer in Europe. They told of their travel thrills through London, Paris, Venice, and Rome.

Alumnae members attended the Mothers' club birthday-tea November 10. Mrs. Mary Iverson, Mothers' club president headed arrangements.

The annual Christmas gift to the chapter from the alumnae was presented during the holiday party.

Highlight of the February meeting of San Jose Alumnae chapter was a pot-luck supper at the chapter house for alumnae members, their families and friends, and members of the active chapter.

Annual Christmas party was held at the San Jose home of Miss Hetty Brownlee. Two food baskets for the needy were filled by the San Jose alumnae chapter and given to the local Salvation Army for distribution. Copies of the alumnae's bi-annual newsletter were given to members.

In November the alumnae had the pleasure of hearing Dr. Margaret Jones and Miss Pauline Lynch, chapter advisers and alumnae members, tell of their summer experiences in England, France, Ireland, Italy and Switzerland.

Founders' Day, the alumnae were entertained by the active chapter. A ceremony honoring Delta Zeta's six founders was held in observance of the day.

Beverly Hansen Fisher (Mrs. Robert), ex vice-president, is now serving as president of the alumnae. Miss



FOUR LEADERS OF THE DELTA ZETA ALUMNAE CHAPTER in San Jose, Calif., are (left to right): Mrs. R. G. Laclergue, treasurer; Mary Muffelman, ex-president; Mrs. Robert Fisher, president and Betty Brisbin, secretary.

Mary Muffelman resigned the office of president in November. Miss Florence Ross was elected vice-president.
FLORENCE ROSS, *editor*

LOS ANGELES

Southern California alumnae of Delta Zeta had the pleasure of renewing acquaintance with Gertrude Houk Fariss during her visit in December. She was entertained by Alpha Iota chapter at dinner, and at a "coffee" by alumnae at the Alpha Chi house.

The January meeting of Los Angeles alumnae was held at the home of Helen Ring Kellum, Alpha Chi, where Mrs. Cora Wilson spoke entertainingly of her hobby "Birds." The February meeting at the home of Theo Ellison offered a Hawaiian program of great interest.

Los Angeles alumnae have helped both Alpha Iota and Alpha Chi chapters with spring rushing.

The annual fashion tea at Bullock's Westwood on March 22, raised funds for the hearing aid project. Two hearing aids have been bought for children in this area.

Plans are going forward for Southern California State Day in May.

MARY GIST, *editor*

MARY ALICE WILLIAMSON, *president*



NATIONAL PRESIDENT GERTRUDE HOUK FARISS and National Alumnae Vice-President Betsy Leach were entertained in December by Los Angeles Alumnae chapter at the Alpha Chi house. Standing between them is Mary Alice Williamson, president of the Los Angeles chapter.

MARIN COUNTY

The Marin County Alumnae chapter (including Sonoma and Napa counties) received its charter on State Day, May 19, 1951. The presentation was made by Mrs. Walter Burde of Carmel and was received by Mrs. John Bloom, president of the new chapter. Thirteen charter members formed the group with three more members added later. The officers for the current year are, president, Mrs. John Bloom (Doris Voights, Mu '44); vice-president, Mrs. W. Blair (Lucile Elliott, Mu '40); secretary, Mrs. John Harding (Marion Koepke, Alpha Alpha '39); treasurer, Mrs. Russell Wilson (Shirley Voights, Chi '47); and Mrs. Sandy McFadden (Hulda Siess, Mu '20) is the scribe. In addition the other charter members are: Mrs. Gordon Johnson, Mrs. Thomas Mellon, Kathryn Hagner, Mrs. David Bean (Jean Baldwin), Mrs. Frank Duhme (Mary Helbig), Mrs. Eric Hopson, Mrs. W. Norton (Margaret Smith, Alpha Iota '23), and Mrs. Adolph Stoll.

This group has sold Christmas cards, gifts and greeting cards in order to raise money for sending diabetic children to Camp Whitaker. The camp is under the direction of the Diabetic Youth Foundation whose executive director is Dr. Mary Olney of the University

of California staff. Meetings of the group are held once a month in different locations to enable all to get a chance to attend. Although the membership is small it is very enthusiastic and with this good beginning made, we know we will grow and prosper.

HULDA SIESS MCFADDEN, *editor*

DORIS VOIGHTS BLOOM, *president*

PHOENIX

We are happy to have Josephine V. Curtis as our new State Chairman.

The year book schedules a most interesting program including social events as well as lectures and talks. All Delta Zetas in Arizona are cordially invited to attend.

Ruth Lay Prather (Beta Iota) recently won the Open State Championship in golf. Her son Dirk has made a wonderful showing in golf also and competed in the Junior Championship.

Changes have been made in the list of officers, namely: vice-president, Pauline Daggett Carlson (Kappa) (Mrs. Wenzel L.), Secretary, Barbara Cathar Clark (Mrs. Max A.), Panhellenic Representative, Mildred Kern Tedford (Okla. U.) (Mrs. Dee).

The Phoenix Chapter will cooperate with the Phoenix Panhellenic Club acting as hostess at two of the meetings this winter.

Two music scholarships were contributed by the Phoenix chapter to two talented school girls in order that they might attend the music sessions held at Arizona Teachers college, Tempe, this summer. They were delighted and benefited greatly from their experience.

ROSALIND FOWLER KEEN, *editor*

LOUISE KENNEDY THOMPSON, *president*

LONG BEACH

Our past president, Loraine Nichols (Mrs. Theo. B.), Zeta, took over her duties as State Chairman in September.

Long Beach Alumnae commemorated Founders' Day with a banquet at Goodwin's restaurant. Rene Sebring Smith, Alpha; Katherine Morrison, Alpha Beta; and Mary Bell, Alpha Lambda, were the hostesses. The



NATIONAL PRESIDENT GERTRUDE FARISS is entertained by Long Beach Alumnae's executive board at a dinner in December preceding the holiday party of the chapter. Seated around the table (clockwise) are Thelma Trafton Stewart, Alpha Chi; Susanna Bouchier, Alpha Chi; Betty Lorenz, Alpha Beta; Julia McMahan Reitmeyer, Kappa; Gertrude Fariss, Omega; Jean Davis, Mu, president of Long Beach Alumnae; Betsy Bradley Leach, national vice-president; Loraine Holtz Nichols, Zeta; Daphne Stout Turk, Alpha Sigma; Margaret Ross Smith, Kappa; Mary A. Bell, Alpha Lambda.

color scheme was carried out in the traditional rose and green. Several members gave a brief background of our founders. The principal speaker was Mary Bell, Alpha Lambda, who spoke on the meaning of the symbols on the plaque, the pin and the ritual and their relationship with Greek mythology.

The January meeting was held at Margaret Smith's (Mrs. Stanley), Kappa, home. A white elephant auction was held with the purpose of raising money for our philanthropic fund. Everyone had fun and the results were quite gratifying.

NATALIE H. CREMEEN, *editor*
JEAN R. DAVIS, *president*

SAN DIEGO

At the Saturday mid-year rush party, "Delta Zeta Lodge in the Swiss Alps," Viola Sommermeyer, who recently returned from an extended trip in Europe, will show her slides of Switzerland.

In January we were co-hostesses with Alpha Omicron Pi for the Panhellenic luncheon and bridge party at the Woman's Club house. We were in charge of decorations and the many bird of paradise blossoms made rather unusual and attractive decorations.

An enjoyable festive occasion was the Christmas party which included the initiates, alumnae and Mothers' club. At this party Barbara Houston was presented with an award from the alumnae group as the most outstanding chapter member on the campus and in Delta Zeta work for the year.

As a means of bringing all local Delta Zeta alumnae together last summer we divided the city in half and a party was given for the "East-siders" and one for the "West-siders" on the same afternoon. We were happy to become acquainted with several new alumnae at these parties.

Our younger alumnae are in the process of organizing a junior group.

February 22 we will hold initiation, after which there will be a dinner-dance at Admiral Kidd—the Navy Officers Club in San Diego.

Joyce Hammon, now a second lieutenant in the U. S. Marine Corps, is stationed here on recruiting duty for women. Annabelle Barnes, a dietician at the U. S. Naval hospital is with us. She returned in August from serving in Guam and in the South Pacific.

BEATRICE BOWERS, *editor*
VIOLA SOMMERMEYER, *president*

FOOTHILL

Foothill alumnae's annual patio dinner party was held at the home of Neva Bellman (Mrs. Vernon), Kappa. Neva Bellman also graciously entertained the Pasadena Panhellenic at the September meeting. We helped with fall rushing at U.S.C. on three days.

In October we entertained the Braille club of Pasadena at a dessert party. Virginia Richards (Mrs. Louis), Mu, was chairman of the hostess committee.

Our October meeting at the new home of Frances Jones (Mrs. Hugh), Kappa, featured colored slides of Guatemala. Robert Schilling, a teacher who attended the University of Guatemala, talked and showed the slides. When Southland Delta Zetas commemorated Founders' Day at a formal banquet at the Women's University Club, Frances Jones was in charge of table decorations.

At the Pasadena Panhellenic association scholarship benefit attended by 1000 guests our delegates, Lonbelia Bishop and Catherine Eggleston, were general chairmen of the event.

In November we met at Irene Pilmer's (Mrs. Frank), Alpha Chi. Jack Robinson, owner of a flower shop, talked on holiday floral arrangements, creating lovely arrangements before our very eyes. Our annual Christmas dinner party was held at Sally Harvey's. The evening's festivities included playing games for prizes and exchanging white elephant gifts. Our first meeting of the new year was at Valeria Almon's. Gwen Roberts, Mu, past president of the League of Women Voters, discussed loyalty oaths.

DOROTHY BRANDES MATZNER, *editor*
ROBERTA PETERSON ADAMS, *president*

SANTA MONICA

Competent officers leading our group this current year are: President, Louise Hoover (Mrs. Thelner), Alpha Chi; vice-president, Louise Shaw (Mrs. Blake) Mu; secretary, Gene Hutchinson (Mrs.) Alpha Chi; treasurer, Betty Lea Langston (Mrs. George) Alpha Iota and LAMP editor, Betty Jane Lawson (Mrs. Thomas O.) Alpha Iota.

With an exchange of gifts, traditional Christmas decorations and a delicious turkey dinner, our annual Christmas party was held at the home of Betty Jane Lawson (Mrs. Thomas O.) Alpha Iota. This is one of our three money-making projects of the year. An efficient committee prepared and brought in the dinner, charging each member attending. The profit is added to the treasury. As is customary, we helped a needy Santa Monica family by providing Christmas groceries, toys and clothing for five people.

An Alumnae Advisory Council was recently formed for our local Westwood Chapter house. Several of our very active Santa Monica Delta Zetas are serving on that council, and are doing a wonderful service for Alpha Chi. The board itself consists of: Mary Koehler (Mrs. R. L.) Alpha Beta, rush chairman; Jessie Sampson (Mrs. Philip) Alpha Iota, social advisor; Grace Handy (Mrs. Donald) Alpha Beta, Standards and scholarships; Kay Morby (Mrs. Wilmer) Alpha Iota, public relations and Yvonne Michel (Mrs. C. A.) Alpha Iota.

Louise Hoover (Mrs. Thelner) Alpha Chi and Jessie Sampson (Mrs. Phillip) Alpha Iota poured tea at the Alpha Chi Mother-Daughter Tea during rush week in February. Our group took full responsibility for another day of rushing in Westwood.

A gay evening of the year is a dinner party we plan for and with our husbands. This September, the barbecue was held at the home of Frances Williams (Mrs. R.) Alpha Chi.

Again several girls from the Alpha Chi chapter house will meet with us. The alumnae are enlightened by having college members discuss house affairs and problems. It brings us in closer touch with the girls.

BETTY JANE LAWSON, *editor*
LOUISE HOOVER, *president*

SANTA BARBARA-VENTURA

Delta Zeta Alumnae members living in this district have enjoyed a varied program under the leadership of Lois Sparks Peppmuller (Mrs. S. J.) Alpha Chi. of Santa Paula. Helene Hoffman Thomas (Mrs. Feryl W.), Mu, is vice-president, Lucile Matyk Skinner (Mrs. A. J.) treasurer, and Ruby Parkhurst Ringle (Mrs. H. B.), secretary.

For the Santa Barbara City Panhellenic benefit fashion show and tea, Dorothy Montgomery Keith, (Mrs. James B.), Mu, Panhellenic secretary, was chairman. The benefit turned out to be one of the most enjoyable and profitable events of this Panhellenic group. Enough

money was raised to give eight \$100 scholarships to very worthy students and to contribute to the "Dean's Discretionary Fund," which is a fund set up for the Dean of Women to use as she sees fit in helping any student.

Lillian Anliker Bauer (Mrs. Fredrick), Chi, and Ethel McCandless, Eta, were hostesses in Ventura for the October meeting, at which time Lucile Coseo Proby (Mrs. John), Theta, our philanthropy chairman, supplied us with more diapers to be hemmed for the babies at the Ventura Hospital.

Margo Sheppa Franklin (Mrs. Bailard), Mu, entertained us for our annual birthday and Christmas dinner. We brought gifts for the teen-age patients at Camarillo Hospital, and exchanged gifts among members.

Cleone Pearce Schreck (Mrs. G. W.) Mu, is to serve as the incoming Santa Barbara City Panhellenic vice-president.

LUCILE CARPENTER BUHL, *editor*
LOIS SPARKS PEPPMULLER, *president*

ORANGE COUNTY

The Orange County Alumnae chapter observed Founders' Day with a banquet held at Green Brier. Harriet Dorsey (Mrs. W. Smith) Beta Kappa, showed the movie, "A Day in our Sorority House," taken when she was in school. Myrtle Schneider (Mrs. E. C.), Iota, conducted a Delta Zeta quiz.

We were thrilled at our December meeting when Esther Culp Hatch (Mrs. Vernon), Phi, showed us colored slides and gave a very interesting talk on the British Isles and Western Europe. Mr. and Mrs. Hatch spent four months in Europe and stopped at the Hague in Holland to visit Fredricka Bach and her two children. During World War II, Mrs. Bach lost her husband in the Pilsen prison camp; had to turn all her property over to the Nazis. The Panhellenic of Northern Orange county periodically sent boxes of clothing and food to help them. Mrs. Bach said that without this help she didn't see how they could have lived. As Virginia Shaw Critchfield, (Mrs. Joe P.) Alpha Chi, was chairman of the committee responsible for sending the boxes, and many of our members participated, we feel that this was definitely our Adventure in Friendship.

We are planning to have a speaker from the Deaf School in Santa Ana to see just how our chapter can help in their work.

We are working with other Southern California chapters in making plans for a wonderful State Day May 17.

CHARLOTTE HODGES PEEBLES, *editor*
FRANCES HERZOG BILES, *president*

SAN FRANCISCO PENINSULA

Our most outstanding meeting was that held at the home of president Dorothy Baker (Mrs. G. A.). At this time, an alumna, Rachel Parker, whose hobby and business is raising orchids, gave a most interesting talk on that subject, beautifully illustrated with plants and colored slides. Rachel is also a first lieutenant in the WAC Reserve.

In November the Delta Zeta Alumnae group were sponsors for a holiday fashion luncheon at the ever popular Villa Chartier in San Mateo, the proceeds of which went to the hearing-aid fund.

The Christmas party held at the home of Alice Mercer (Mrs. Glenn) in Burlingame proved to be the highlight of the season. Twenty-five girls attended. Florence Anderson, a newcomer from Connecticut, was welcomed as a new member. A food order was given to a needy family for Christmas. The exchange of gifts



AT THE ALTO PANHELLENIC MOTHER AND DAUGHTER TEA were Delta Zeta representatives: Lois Thomas MacLean (Mrs. D. B.), Palo Alto Panhellenic representative; Dorothy Elston Baker (Mrs. G. A.), San Francisco Peninsula Alumnae president; Hazel Downs Keeton (Mrs. G. S.), San Mateo Panhellenic representative; Molly Roach, Alpha Iota president, 1950; Kay Canon Smith (Mrs. Ross), San Francisco Peninsula Alumnae.

brought a great deal of hilarity. Each person brought a favorite recipe with one or two of its ingredients.

PAULINE VON HUSEN, *editor*
DOROTHY BAKER, *president*

SACRAMENTO

The fall season was ushered in with a busy whirl of rummage collecting. Proceeds from this profitable venture are to be used for the purchase of hearing aids for needy children in a local school for hard of hearing children. In addition to this, we are continuing our "Adventures in Friendship" with contributions to the French school which we have adopted.

Marian Boyd, Mu, is literally bubbling with joy at the news that daughter, Mary Anne, has chosen to pledge Mu chapter at the University of California. Glad news for the rest of us too was that five other Sacramento girls were pledged along with Mary Anne.

Congratulations are being extended Jean DeVivier for her excellent performance in Sacramento Civic Theater's production of "Harvey," in which she played a leading roll.

We are looking forward to a series of luncheons which are being planned by Panhellenic to better acquaint the various alumnae groups. These no-hostess affairs will also serve to introduce new members.

Founders' Day was celebrated with a dinner meeting at Mullers. Anne Bennett conducted the candle lighting ceremony and the evening closed with the singing of Delta Zeta songs.

Designing and making doll clothes and gift wrapping of other toys was the evening's program at the December meeting. These gifts were later distributed to a greatful group of youngsters at the school for hard of hearing children. It was truly a heart warming experience.

MARJORIE HINSHAW, *editor*
MARCUERITE PHARES, *president*

GLENDALE-BURBANK

Our officers are president; Ruth Ives Bennett (Mrs. Arthur), Alpha Chi; vice-president, Violet Osborn Kearney (Mrs. Clarence); recording secretary, Kathryn Plopper Shorb (Mrs. R. E.) Pi; treasurer, Betty Jones Reep (Mrs. Wayne) Alpha Chi; corresponding secretary, Dorothy Chappius Maine (Alpha Iota); LAMP editor; Ruth Smith Jaenecke (Mrs. John) Alpha Iota; publicity chairman, Helen Schuler Hagen (Mrs. Ben)

Alpha Iota; rush chairman; Gerry Manning, (Mrs. Irving); magazine representative, Betty Jones Reep (Mrs. Wayne) Alpha Chi; Panhellenic, Marian Forsyth Stites (Mrs. Howard) Alpha Chi; alternate delegate, Grace House (Mrs. Edgar). Grace House, our retired president, was presented a pin in appreciation of her untiring efforts to stimulate interest in our sorority.

In September, several members of our group took charge of furnishing and serving refreshments for rushing at U.S.C. for three days. We also assisted at UCLA.

Our October gathering was a dinner meeting given by the board at the home of our president, Ruth Ives Bennett.

Our National Alumnae Vice-President, Betsy Bradley Leach, (Mrs. Garold) gave us a most interesting report on the growth of Delta Zeta with enlightening details as to the work of the various committees.

In November we met at the home of Violet Kearney, Vivian Osborn showed slides of her interesting trip this summer to Alaska. On November 30 at the Glendale YWCA we had a most interesting lecture given by Mrs. Bartlett Heard who had just returned from the World Council of YWCA conference at Beirut, Lebanon. Our National Alumnae Vice-President, Betsy Bradley Leach described the charities benefiting from the lecture. It was a successful evening for Delta Zeta charities. The speaker is a sister of Violet and Vivian. Our annual Xmas dinner party, the exchanging of home made gifts, was held at Helen Hagen's with Betty Reep, Grace House, Ruth Bennett, Dorothy Maine, and Eloise Newcom preparing the menu. Dorothy Maine's daughter sang several numbers. Eloise Newcom had the January meeting with our president emphasizing a busy calendar for '52. February 7 is to be our theatre benefit at the Glendale Centre theatre, March 6 is the annual Glendale Panhellenic scholarship fashion show at the Oakmont Country club with Marion States as chairman of the affair.

RUTH SMITH JAENECKE, *editor*
RUTH IVES BENNETT, *president*

MONTEREY PENINSULA

We are pleased to report that an otological clinic has now been set up in Monterey County, and members of the Monterey Peninsula Alumnae group have offered to assist the clinic with clerical work and other duties. Interested persons in the P.T.A. and those connected with the county health office have been guests at several of our meetings so that we might become better informed about the local needs of hard-of-hearing children, and so that others might learn that we are ready to help. We take pardonable pride in feeling that the otological clinic came into operation partly through our efforts and interest.

Our officers are: Mary Louise Powers Arehart (Mrs. A. A.) Mu '24, president; Dr. Luella J. Hall, Upsilon '17, vice-president; Amy Salmons Johnson (Mrs. L. E.) Alpha Alpha '29, secretary; Ann Sample Waldman (Mrs. Hugh) Mu '26, treasurer; and Marcia Collins Ross (Mrs. R. A.) Delta '43, editor.

Founders' Day was celebrated by a delightful luncheon meeting at the Del Monte Lodge, followed by the Founders Day ceremony in the Pebble Beach home of Martha Kate Powers Harrington.

MARCIA ROSS, *editor*
MARY LOU AREHART, *president*

HONOLULU, T.H.

Once again comes news from the land out in the Pacific, Hawaii. Delta Zetas here have been a very busy

group. Our program this year has been pleasant and interesting, with a night business meeting one month and a Saturday luncheon the next. Each place chosen for our luncheons has been more beautiful than the last, the Oahu Country club, the Honolulu Airport and The Willows. The business meetings at the different homes have been enjoyable. We have had several picnics during the summer months which have included the husbands.

Several of our members have departed permanently from the Islands and we certainly have missed them. Pauline Smeed, Alpha Alpha returned to Chicago and is staying with her parents. Pat left here with much excitement as she was returning to Northwestern for its centennial. She was the honored guest at a Northwestern Centennial breakfast given by the Delta Zetas and she presented the president of N.U. with a lei from our group.

With our group constantly changing as it does it stays rather small and makes it difficult to do much as a whole but many of those who do outside work as individuals do such a good job they make up for it. Gerry Warford Mullen (Mrs. Robert L.) Mu, first vice-president of AAUW is in charge of the membership drive. She is also the sponsor for the recent graduate group and has helped start a new group on the other side of the Island. She was division leader of the Community Chest and is still a Gray Lady. Our president Ann Jack Benner (Mrs. Harlan F.) Beta Kappa, has been our representative to Panhellenic and keeps us in touch. She is very active with the Red Cross and was in charge of a group of entertainers who just recently returned from Midway after doing a series of shows for service personnel.

Officers for 1952 are: Anne Benner (Mrs. Harlan F.) B K, president; Marian Melim (Mrs. Robert D.) Omega, vice president and publicity chairman; Phyllis Evans (Mrs. John R.) Beta Rho, secretary; Flora Scott, treasurer; Leslie Stevens (Mrs. Jack) Alpha Chi, courtesy and scrapbook chairman; Gerry Mullen (Mrs. Robert L.) Mu, rushing chairman; Merilyn West (Mrs. William J., Jr.) Kappa, hearing aid project chairman.

Last year we purchased a hearing aid for Esther Hauoli, a fourteen year old Hawaiian girl and one of a family of fourteen children. Esther was able to enter the sixth grade in a public school in September with her new hearing aid. We plan to continue the project this year.

We bid you all a fond Aloha from the land of Paradise.

MARIAN MELIM, *editor*
ANNE BENNER, *president*

PROVINCE XII

YAKIMA

Officers of our alumnae chapter are Mrs. Ken D. Joy, president Mrs. Ralph Hallaner, secretary; Mrs. R. B. Henning, treasurer; Mrs. Ted Cook, project chairman; Mrs. F. M. Harris, LAMP editor; Mrs. W. C. Magness, publicity chairman.

Under the presidency of Margaret Joy (Mrs. Ken), Phi, we have had a very pleasant year. This fall we welcomed Mrs. Dorothy Gossett, Kappa, to membership. She is the new English instructor at the Yakima Valley Junior College.

On the 24th of October we had a Founders' Day banquet at the Chinook hotel. Twelve of us, including one guest from Wenatchee, Mary Ellen Miller (Mrs. George), Kappa, attended.

Our Panhellenic representative, Ellouise Leonard (Mrs. David), Kappa, has been helping with plans for

the city Panhellenic luncheon the sixteenth of February. Gloria Magness (Mrs. Wilbur), Omega, is teaching in Union Gap. Ellen Templeton (Mrs. Hugh), Kappa, and Alice McCutcheon (Mrs. Don), Alpha Phi, are treasurer and vice president of AAUW respectively. Ellen is also on the board of the Women's Century club. Katherine Tuesly is very active in Red Cross work.

Sincerely,

MARY HARRIS, *editor*
MARGARET JOY, *president*

SEATTLE

In rapid succession came formal rushing, in which many devoted alumnae prepared behind the plastic curtain the refreshments served in front of it; the reception and open houses for the pledges; City Panhellenic workshop, Founders' Day; and Homecoming, with supper in Kappa chapter house after the Stanford game.

Founders' Day ceremonies were carried out with simple dignity and beauty by collegiate president, Joan Lusk, and her assistants. The chairman, Violet (Mrs. E. M.) Haugen read the proclamation and introduced the speaker, Peggy (Mrs. Guy) Falskow, Delta Zeta of Tacoma, and president of that city's Panhellenic.

State Day, planned by Doris (Mrs. Stuart) Gillespie, State Chairman, was held at the Kappa Chapter house April 28. The house was beautiful, the girls miraculously awake, and the housemother and patronesses elaborately nonchalant with orchids after the spring formal of the evening before. Visitors were welcomed from Pullman and Tacoma. A panel composed of Angeline (Mrs. J. H.) West, Jean (Mrs. George) Plant, and Ruth Truscott reported on the State Panhellenic in Spokane. The discussion, refreshing in its spontaneity, showed pardonable pride in references to the generally admitted excellence of the LAMP, and to the outstanding reputation of the president, Gertrude Houk Fariss, in civic and cultural activities. After lunch Mr. Glen Nygren from the Office of Student Affairs of the University of Washington spoke on the origins, purposes and present justification of Greek letter societies.

Other regular meetings of Seattle alumnae include a talk and demonstration of right and wrong grooming by a Powers model, a white elephant sale, and a dinner for alumnae and their guests at the chapter house.

Professor Ruth Wilson, head of the department of women's physical education of the University of Washington, has taken office as president of the Western Society for Physical Education for College Women. Ruth is also a member of the executive board of the national association.

Current officers for Seattle Alumnae chapter are: president, Jean (Mrs. George) Plant; vice-president, Maurine (Mrs. Robert) Campbell; secretary, Ellen (Mrs. D. C.) Douglass; and treasurer, Dorothy (Mrs. Thor) Bjornstad. Junior alumnae officers are: president, Ellen Douglass; secretary, Barbara Willard; treasurer, Dolores Robertson. As for old LAMP editors, they don't even fade away; they just return as new LAMP editors!

Seattle alumnae shared with Kappa chapter the pleasure and stimulation of the official visit of Johnnie Tustin, Province Director. She was guest at lunch with the advisory board, conferred with students' affairs officers and Panhellenic leaders, met the advisers individually, and captivated alumnae as she visited with them at an evening meeting.

LURLINE V. SIMPSON, *editor*
JEAN PLANT, *president*

SALEM

The Salem Alumnae group, now consisting of 19 active

members, started the fall activities under the following leadership: Helen Moore Bradley (Mrs. B. L.) Chi, president; Maxine Paulsen, Chi, vice president and program chairman; Dorothy Williams Erickson (Mrs. Bjarne) Chi, secretary; Betty Sedgwick Kleinke (Mrs. Emmett) Chi, treasurer; Shirley Ashbaugh Paulson (Mrs. N. L.) Chi, LAMP editor; Mildred Deischer, Beta Kappa, publicity chairman; Elva Slottee Feike (Mrs. Charles) Chi, magazine chairman; Dina Visetti Carleton (Mrs. E. A.) Chi and Doris Augustus Derthick (Mrs. Charles) Lambda, Panhellenic representatives.

For a Christmas project this year Salem alumnae sent a CARE package to a family in Germany. The name of this family was received from Else Hess (Mrs. H. L.) Mu after reading the article of her inspiring activities in the September issue of the LAMP. Also, our group played Santa Claus to the five children of a deserving family here in Salem.

Among the interesting programs at our meetings this year was a book review of "White Witch Doctor," given by Dina Visetti Carleton.

We are now looking forward to being hostess for the annual State Day meeting. This get-together is scheduled for May 17 at the Salem American Legion Hall.

SHIRLEY PAULSON, *editor*
HELEN BRADLEY, *president*

TACOMA

The Tacoma Alumnae, still making the Cerebral Palsey School our philanthropic project, have helped with donations and Ruth Shumway represents us at the board meetings each month.

At our monthly meetings each of us contribute 25¢ to the treasury, and Evangeline Kennedy (Mrs. Harry) our magazine chairman does a fine job in building up the treasury.

Peggy Falskow (Mrs. Guy), our Panhellenic representative, was re-elected president of the Tacoma Day Nursery.

Geraldine Kem is the secretary for the Tacoma Branch of the International Stewards and Caterers Association.

The Founders' Day candlelight ceremony preceded the banquet. Peggy's daughter, Kathryn Falskow, showed slides of her recent European trip. At the November meeting, Lucinda Clements, (Mrs. Frank) showed slides of her trip to Mexico.

The annual Christmas tea for members and their mothers was held at Peggy Falskow's. Louise Johnson, Clara's daughter, played the harp, and Harriet Cook, daughter of Dorothy Cook (Mrs. Arthur) sang.

Clara Johnson (Mrs. Arthur) was honored by the Beta Delta Chapter Music Honorary of Sigma Alpha Iota and alumnae of Tacoma, at their annual Christmas tea. The chapter dedicated the December tea to Clara Nygaard Johnson for organizing the alumnae and chapter of the school of music at the College of Puget Sound. The December meeting henceforth will be named "The Clara Nygaard Johnson Tea" in gratitude to her.

GERALDINE KEM, *editor*
ELIZABETH TEFFT, *president*

SPOKANE

Johnnie Tustin (Mrs.), province director, leads an exceedingly busy time with official visits; but her honor-roll daughter, enrolled in the first grade, holds "top spot" at home.

Clara Johanson (Mrs. C. A.) was surprised at alumnae meeting. There she first learned that her sister, Dr. Mildred Berry, had been named "Delta Zeta of the year."

Elizabeth Gadau (Mrs. Eugene) was promoted to principal, Woodland primary school. Her sister, Harriet Labarthe, Δ Z, Capetown, Union of South Africa, spent her vacation with Elizabeth. Alumnæ heard an interesting talk by the guest, manager of a Capetown apartment house.

"Acoustically Handicapped Children" was the topic of Mrs. Earl A. Whitehouse, guest speaker, at an alumnæ dinner.

Lois Boberg was on the AAUW committee for a book mart, money raising project for the organization's International Study grant.

Spokane alumnæ presented gifts of silver and china to Phi chapter.

GENEVA E. FOSS, *editor*
GERTRUDE AMICK, *president*



Spokane Alumnæ observe Founders' Day. The traditional candle lighting ceremony was a highlight of the Founders' Day banquet of the Spokane alumnæ. Marjorie Goodwin, left, was the principal speaker. Mrs. Clyde Amick, president, is seated next; then Mrs. Eugene Gadau, toastmistress, and Miss Leta Bauman, general chairman.

SAN FRANCISCO BAY CITIES

A general meeting at the Mu chapter house in October was prelude to a special party Zeta Group hostessed in honor of Mu Chapter's newest pledges. An old time fashion show was held which provided much fun. Founders' Day was celebrated with a tea at the College Women's club. Jean Downs (Mrs. Joseph P.) was in charge of a very inspiring afternoon. Beta Group assisted her. Honored speaker was our own Helen Craig (Mrs. Arthur), appointed Alumnæ Director for Region 5. November found us all working on our rummage sale, chairmanned by Ruth Newsome (Mrs. Heber) and Alpha group. We had a busy two days selling and were most pleased with the results. This helped further our Adventures in Friendship by sending four Care packages to Austria.

We were particularly proud that a Panhellenic Blood Donor Day, December 6 was started by our alumnæ chapter; originally planned as a Delta Zeta Donor Day it blossomed into a full Panhellenic Day. Corynne Pritchard (Mrs. Robert) was the guiding light behind this project.

Our National President, Gertrude Fariss, visited us in December. The alumnæ had a party at the Mu chapter house; the executive board honored her with a coffee hour for Bay Area Panhellenic. It was a wonderful visit.

Theta group's new welfare project is providing books

and magazines for the San Francisco recreational center of San Francisco where older people spend leisure and want reading material. As our newest and youngest group we commend their efforts.

ANN RAMSAY, *editor*
NELL HARMAN, *president*

PORTLAND

Our president, Genevieve Rall Leveton (Mrs. Joe), Chi, with the help of Dorothy Flynn Ross (Mrs. Donald) Chi, planned an interesting program for the year. We've so far had a pot-luck dinner, a meeting devoted to holiday decorations, a Christmas party, and a meeting with Mr. and Mrs. Richard Neuberger (Maurine Brown Neuberger, Omega) senator and representative in the Oregon State Legislature, as speakers.

We are urged to patronize our advertisers as advertisements from several Portland business firms paid for the printing of our directories. Our big money making project, the sale of gift certificates from Hermanek's dress shop and Druxman jewelers, came to a happy climax at the Christmas party. We cleared over \$200.

Our Founders' Day banquet took place at the Florentine room of the Columbia Athletic club. It was our pleasure to hear the announcement that Zelta Feike Rodenwald (Mrs. Benjamin) Chi, had been selected as one of the four members of Delta Zeta's Court of Honor.

Maurine Brown Neuberger was mistress of ceremonies at the Christmas luncheon at the Aero club. Delta Zeta mothers and high school daughters were honored guests. The speakers, Johnny Nemecek of Czechoslovakia and Nguyen Thai of Vietnam, students at Portland University, gave their views on the international situation.

Because Phyllis Lynne Hobart (Mrs. Alvin) Chi, gave closet space to store our contributions of used clothing, and her energy to wrap packages, we were able to send Christmas parcels to four families in Germany.

HELEN BOELTS, *editor*
GENEVIEVE RALL LEVETON, *president*



FIRST PRIZE FOR HOMECOMING GATE DECORATION, "Argyle's'll Sock Culver-Stockton" won by Gamma Gamma chapter at Missouri Valley College. Decorations consist of two huge argyle socks on either side of the large columns of the campus entrance.

Births

Alpha—To Lt. and Mrs. William T. Reid, Jr. (Jane Meldrum) a son, Clifford, November 23, 1951; to Mr. and Mrs. G. R. Baker (Shirley Kenney) a daughter, Janet Suzanna, January 10, 1950; to Mr. and Mrs. Esmond Fogle (Mary Reese) a daughter, Elizabeth Jane, November 26, 1951.

Gamma—To Mr. and Mrs. John Ondov (Mary Mills) a daughter, Paula Joanne, January 16, 1952; to Mr. and Mrs. C. H. Browne (Elizabeth Wingreen) a daughter, Claudia, June 16, 1951.

Delta—To Mr. and Mrs. Richard A. Ross (Marcia Collins) a son, Douglas, October 30, 1950; to Mr. and Mrs. LaVerne Schaeffer (Elizabeth Stoner) a son, Richard Jeffrey, October 13, 1951.

Epsilon—To Mr. and Mrs. Larry Taylor, Jr. (Lee Schoenewey) a son, Bradley Lawrence, December 4, 1951; to Mr. and Mrs. William Hoinash (La Donna Cox) a daughter, Lynne Ellen, August 7, 1951; to Mr. and Mrs. Glenn A. Pritchard (Margaret Jane Deakne) a son, Dennis James, November 27, 1951; to Mr. and Mrs. Dudley Pfaff, Jr. (Alyce Easter) a daughter, Diane Alice, December 8, 1951; to Mr. and Mrs. James Andrews (Dorothy Ray) a son, Ronald Ray, January 30, 1952; to Mr. and Mrs. James E. Collier (Charlotte Baker) a son, Keith, September 1, 1950; to Mr. and Mrs. Gene Krebs (Ellen Flinn) a daughter, Carol Ann, November 3, 1951; to Mr. and Mrs. Francis Whitaker (Alice Flinn) a son, Daniel Bruce, December 23, 1951; to Mr. and Mrs. Daniel Z. Donahue (Mary Beth Lewis) a daughter, Ann Elizabeth, Feb. 13, 1952.

Theta—To Mr. and Mrs. Willard Heckman (Virgene Smith) a son Craig, December 19, 1951; to Mr. and Mrs. J. S. Deuschle, Jr. (Gwyneth Jenkins) a son, Joseph Summer Deuschle III, November 7, 1951.

Kappa—To Major and Mrs. William J. West, Jr. (Marilyn Harmon) a daughter, Deborah, April, 1951; to Mr. and Mrs. Howard W. Kenoyer (Bettrice Fuller) a daughter, Lauel Ann, January 27, 1952.

Mu—To Mr. and Mrs. Robert Falasco (Yvonne Holt) a son, Michael Robert, June 23, 1951; to Mr. and Mrs. Darrell K. Brown (Nell Dickson) a daughter, Laurie Gayle, January 19, 1951; to Mr. and Mrs. Ted Storey (Mary Libby) a son, Michael, January 19, 1951; to Mr. and Mrs. William Markling (Mary Slater) a son; to Mr. and Mrs. Robert Whitehead (Mary Louise Lovette) a daughter, March 1951; to Mr. and Mrs. Robert D. Ogg (Phyllis Aasgaard) a son, March 1951; to Mr. and Mrs. Bruce C. Garnjost (Lauan Boyton) a son, April 22, 1951; to Mr. and Mrs. Robert Wilson (Ruthelma Rowe) a daughter, Jill Anne, August 17, 1951; to Mr. and Mrs. F. M. Brown (Margaret Purser) a daughter, Madeleine, March, 1951; to Mr. and Mrs. Oscar C. Holt (Sara Lou Wylde) a son, Bruce Alan, July 15, 1951; to Mr. and Mrs. Robert Bisio (Margaret Lancaster) a daughter, Nancy Douglas, August 23, 1951.

Nu—To Mr. and Mrs. John Beagle (Jean Allen) a son James William, December 2, 1951; to Mr. and Mrs. Ernest Peterson (Dorothy Skinner) a son, David Ernest, January 5, 1952.

Pi—To Mr. and Mrs. Hollie E. White (Bette Jensen) a son, David, January 11, 1952.

Rho—To Mr. and Mrs. Neil C. Smith (Joan Nelson) a son, Gary Neil, September 14, 1951; to Mr. and Mrs. George A. Baker (Dorothy Elston) a son Randall Emerson, December 1, 1951.

Tau—To Mr. and Mrs. Donald R. Easland (Janet Brown) a son, Thomas James, April 13, 1951; to Mr. and Mrs. Keith Ihde (Mary Naset) a daughter, Mary Kay, July 9, 1951; to Mr. and Mrs. Gene O'Brien (Bette

Fadness) a daughter, Jean Elizabeth, October 1951; to Mr. and Mrs. John Slater (Charlotte Perthel) a daughter, Jean Ellen, November 7, 1951; to Dr. and Mrs. George J. Fuch II (Ruth Schmitt) a son, George Joseph III, November 3, 1951.

Upsilon—To Mr. and Mrs. Joe JeBicich (Dorothy Kruchten) a son, John Alan, November 6, 1951.

Phi—To Mr. and Mrs. R. B. Henning (Virginia Stipe) a daughter, Paula Jane, November 26, 1951.

Chi—To Mr. and Mrs. Philip DeLong (Mary Harriet Tracy) a daughter, Martha Anna, January 13, 1952.

Psi—To Mr. and Mrs. Lawrence Starling (Rose Mary Krous) a son, Richard Craig, October 28, 1951.

Omega—To Mr. and Robert D. Melim (Marian Battey) a son, Michael James, December 31, 1951.

Alpha Alpha—To Mr. and Mrs. Robert H. Eads (Carlene Rosboro) a son, Paul Bryan, January 2, 1952; to Mr. and Mrs. George Hammil, Jr. (Beverly Brouer) a daughter, Patricia Marie, December 23, 1951; Mr. and Mrs. Patrick F. Cavaco (Frances Rosa) a daughter; Mr. & Mrs. Irving Adams Jr. (Roberta Peterson) a son, Christopher Robert, November 2, 1951.

Alpha Beta—To Mr. and Mrs. John C. Robinson (Mona Dean) a son, Larry Carl, July 8, 1951; Mr. and Mrs. Howard Lund (Suzanne Swarts) a daughter, Kathryn Elizabeth, February 20, 1952.

Alpha Gamma—To Mr. and Mrs. W. G. Bridges (Barbara Bridges) a daughter, Kathryn Melissa, July 17, 1951.

Alpha Delta—To Mr. and Mrs. Wm. F. Jewell, III (Joan Ryan) a daughter, Joan, August 18, 1950.

Alpha Epsilon—To Mr. and Mrs. Melvin Albright (Muriel Miller) a son, John Richard, November 15, 1951.

Alpha Zeta—To Mr. and Mrs. Harry J. Martin (Jeanne Novitsky) a son, Harry Joseph, Jr. December 17, 1951.

Alpha Iota—To Mr. and Mrs. William G. Jamison (Jane Etters) twin sons, William James and John Stephen, October 10, 1951.

Alpha Kappa—To Mr. and Mrs. Daniel R. Walker (Gladys Hawie) a daughter Kathleen Mary, August 8, 1951.

Alpha Sigma—To Mr. and Mrs. Hunter Meek (Ann Oetjen) a daughter, Katherine Ann, September 12, 1951; to Mr. and Mrs. W. R. Hancock (Lucille McLeod) a daughter, Glenna Lucille, January 20, 1952; to Mr. and Mrs. Van Hill (Mildred Turner) a son, Van Turner Hill, September 23, 1951; to Mr. and Mrs. Herbert Chayes (Alice Walton) a son, Dale Nathan, March 11, 1951.

Alpha Tau—To Mr. and Mrs. Luther R. D. Butler (Joanne Stark) a son, John Dale, November 21, 1951.

Alpha Upsilon—To Mr. and Mrs. Richard Lemay (Barbara Vaughan) a son Stephen Allen, June 15, 1950; to Mr. and Mrs. Herbert Bridges (Lorraine Karam) a son, Robert Edward, April 1951; to Mr. and Mrs. Norbert Noyes (Drusilla Roderick) a daughter, Mary Martha, April 4, 1951.

Beta Alpha—To Mr. and Mrs. William Hunt (Marion Reynolds) a daughter, Barbara Elizabeth, January 1, 1952.

Beta Beta—To Mr. and Mrs. D. A. Tuttle (Margaret Fowler) a daughter, Virginia Ruth November 17, 1951; to Mr. and Mrs. Tom McGovern (Ruth Ballard) twin daughters, Lee and Dee, May 11, 1951.

Beta Theta—To Mr. and Mrs. John H. Carl (Norene Adams) a daughter, Penny Joan, September 25, 1951.

Beta Kappa—To Mr. and Mrs. Merrill Dillon (Ann Turner) a son, Scott, adopted August 28, 1951.

Beta Lambda—To Dr. and Mrs. Ralph G. Nichols (Virginia Bruce) a daughter, Jane Bruce, February 7, 1952.

Beta Mu—To Mr. and Mrs. W. L. Bradford (Helen Wood) a daughter, Willa Light, September 15, 1951; to Mr. and Mrs. R. C. Spaulding (Helen Stephenson) a daughter, Kathy Ann, December 5, 1950.

Beta Nu—To Mr. and Mrs. Wendell Banner (Marion Westervelt) a son, Mitchell Ray, May 20, 1951; to Mr. and Mrs. Robert W. Fox (Kathleen Craig) a daughter, Cynthia Anne, July 20, 1950.

Beta Xi—To Mr. and Mrs. Robert E. Dreher (Elizabeth Robbins) a son, Robert Earl, Jr., January 10, 1952; to Mr. and Mrs. J. P. Gwyn III (Nell Campbell) a daughter, Mary Elizabeth, September 12, 1951; to Mr. and Mrs. E. W. Revels, Jr. (Loren Johnson) a son, Robert William, September 8, 1951; to Mr. and Mrs. Darrell Wright (Marian Hassler) a daughter, Sherry Lynn, November 22, 1951.

Beta Rho—To Mr. and Mrs. Larry J. Sims (Mary Jane Troup) a daughter, Susan Jane, December 5, 1951.

Beta Omega—To Mr. and Mrs. Gunther E. Pohl (Dorothy Beck) a daughter, Christine Dorothy, Septem-

ber 11, 1950; to Mr. and Mrs. Louis J. Bowlby, Jr. (Winifred de Cima) a daughter, Jean Susan, November 23, 1951.

Gamma Alpha—To Mr. and Mrs. Ward C. Zeller (Ruth Daehler) a daughter, Valerie Anne, December 9, 1951; to Mr. and Mrs. Robert S. Findley, Jr. (Arity Ann Jelliffe) a son, Robert S. III, June 1, 1951.

Gamma Beta—To Mr. and Mrs. Robert F. Lorch (Laura Stepeck) a son, Robert Frederick, Jr., February 4, 1952; to Mr. and Mrs. Roland Van Kavelaar (Janice Visscher) a son, Roland David, Jr., Feb. 26, 1951.

Gamma Eta—To First Lieutenant and Mrs. Charles Wesley Walton (Virginia Salmon) a son, James Arthur, May 4, 1951.

Gamma Theta—Mr. and Mrs. James Wivell (Alice Hauser) a daughter, Paula Sue, May 27, 1951.

Gamma Kappa—To Mr. and Mrs. Norman D. Park (Evelyn G. Burt) a daughter, Tracy Elizabeth, November 30, 1951.

Gamma Omicron—To Dr. and Mrs. H. E. Stanford (Lois Ybarra) a daughter, Theresa Dorris, January 3, 1952.

The Golden Flame Eternal

Delta—Loma Marie Warner Mumma (Mrs. David R.) '31, R.R. #1, Crabill, Indiana, on February 1, 1952.

Epsilon—Mary C. Moorman McCully x'14 (Mrs. H. V.) Feb. 1, 1952 in Rushville, Ind.

Iota—Edna L. O'Harra '16, 109 E. Pine, Orlando, Florida on December 8, 1951.

Mu—Annette Franklin Morgan (Mrs. Edwin T.) Mu x'33, in Alameda, California on September 28, 1951; Marie Farley Graham (Mrs. Lloyd) Mu x'21, in Sebastopol, California on October 2, 1951.

Pi—Dorothy L. Rosborough, x'38 in Freeport, Illinois, November 25, 1951.

Psi—Ruth MacDaniel Eggimann (Mrs. E. D.) '20 in Fort Wayne, Indiana on January 12, 1952, charter member of Psi chapter.

Alpha Beta—Jenny Moss Lake (Mrs. Edward B.) '29, in Shawano, Wisconsin on January 17, 1952.

Alpha Gamma—Leola Sanford Steele (Mrs. Seth Hackett, Sr.) '27, Rockport, Texas on January 8, 1952.

Beta Theta—Jean Giroud Junkin '53, in Lewisburg, Pennsylvania, January 1, 1952.

• • •



Left: Highlights of re-installation of Iota chapter are reviewed when Katherine Day Harris (left), director of Province VIII visits Iota chapter in March. Mrs. C. Woody Thomson, Alumnae adviser, shows pictures in chapter scrapbook. Right: Lee Ann Shook is Goddess of Live in Gamma Upsilon's "Black Magic" skit at Oklahoma University, winning first prize.

Marriages

Alpha—Judith Ann Daughters, '53 to Roger L. Holmes, December 22, 1951; Laura Parshall '46 to Harold R. Carner.

Gamma—Mary Gruman x'51 to James Wilson, December 22, 1951.

Delta—Sarah Jane Dohse x'52 to David Allan Lamus, July 26, 1951; Dorothy L. Martin '44 to Percy H. Prior, Jr., August 26, 1950; Elizabeth Henry '51 to John C. Wright, June 16, 1951; Alice M. Rutherford '50 to Byron Logan, August 25, 1951; Shirley Jean Gibson '44 to Walter Bolich Barney, December 8, 1951.

Epsilon—Marilyn Dawn Moore '51 to Eli Adams, Jr., February 10, 1952; Emily Rehm '51 to Thomas F. Landis, July 8, 1951; Jeanne Lautenschlager '52 to Loren Klopfenstein, November, 1951.

Theta—Nannette Lynch '47 to William F. Hoyt, December 23, 1951; Beatrice Planson '28 to William R. Forysthe, June 16, 1951.

Kappa—Lanita Krider x'47 to John R. Strom, November 3, 1951.

Mu—Ellouise Kimball x'48 to William Ernest; Honora Shearer '47 to James Logan; Elizabeth R. Vaughn '41 to Robert Campbell; Eleanor Ann Reid '51 to Chalmer Hastings; Lucille Blancarte '51 to John H. Burgess.

Omicron—Miriam Drumm '46 to Ralph M. Layman; Jeanne Wolfe '50 to Lewis C. Orr, April 7, 1951.

Pi—Betty Lou Fogle '44 to Gerald Theodore Garcia, August 26, 1950; Sara Kathryn Schlemmer '50 to C. Lucien Brooks, May 27, 1951.

Rho—Ardith Carolyn Porter '51 to Robert Ptolemy.

Tau—Sharon Onstad '51 to Mark Splaine, August 18, 1951; Marion Ransom '47 to Lester Swanson, September 8, 1951; June Elaine Mohwinkler '50 to Clayton Dale Hensey, June 1951; Marjorie Wolff '50 to Gordon S. Judd, October 20, 1951; Carol J. Wingert x'51 to Conrad R. Kelley, December 9, 1950.

Phi—Marilyn Borsot to Howard H. West, Jr., December 27, 1951; Beverly Jean Ulrich '50 to Reed L. Benedict.

Chi—Barbara Ann Jenkins '51 to Lt. Roger Roy Orem, July 8, 1951.

Psi—Norma Myers x'52 to C. Richard Shirk, December 29, 1951.

Omega—Maxine Mills '46 to Neal Wilt, July 15, 1951.

Alpha Alpha—Janet F. Rieke '49 to James H. Faust.

Alpha Delta—Marcia Ann Chipman x'53 to Floyd W. Hough, Jr. December 15, 1951.

Alpha Epsilon—Betty May Hughett '50 to George A. Foust, June 24, 1951.

Alpha Zeta—Mary Kontos '46 to Nicholas P. Christy, October 6, 1949; Elaine N. Lamb '51 to Paul N. Siebenaler, January 19, 1952.

Alpha Theta—Juanita Crawford '49 to Paul Sears, September 22, 1951.

Alpha Kappa—Marjorie Miller '49 to Joseph Bovan, December 2, 1951; Eleanor F. Choate '52 to Robert Eugene Webber, November 21, 1951; Mary M. Binley '49 to Thomas G. Barker, August 31, 1951.

Alpha Omicron—Elizabeth Grimmer '50 to Burton I. Fink, April 8, 1951.

Alpha Tau—Martha Lou Barker x'52 to Kenneth Batchelar, December 26, 1951; Dorothea E. Bachemin '53 to Charles R. Dishongh, January 27, 1952.

Alpha Upsilon—Rosemarie Gagnon '49 to Harry Hallsey; Janice E. Crockett '50 to Samuel E. Fuller; Gloria Noyes '50 to Richard A. Seigers; Paula Plaisted '50 to James A. Mooney, June 30, 1951; Jean Polleys '50 to Merle E. Fenlason, May 12, 1951; Joanne B. King x'52 to Richard W. Merriam, June 25, 1951; Elizabeth Richardson '50 to Richard F. Eaton, June 30, 1951;

Frances S. Williams '52 to Frederick W. York, September 4, 1950.

Alpha Chi—Barbara E. Stovall '51 to John Harper Martin, May 26, 1951; Diane Ashley '40 to James J. Richards, October 27, 1950; Doris Van Lohn '40 to Walter J. Musgrove, August 12, 1950; Patricia Helen Dodds '49 to Michael Dimitro.

Beta Alpha—Barbara L. Abel x'52 to Oscar Kenneth Swanson, September 16, 1950; Irene Bains '40 to William P. Sieczkiewicz, October 18, 1951.

Beta Beta—Shirley McElwain x'53 to Ira B. Anderson.

Beta Gamma—Doris Vormbrock '47 to Lee A. Tarp-ley, November 17, 1951.

Beta Theta—Barbara Booth x'53 to Thomas Ruscher, October 20, 1951; Janice Cupp '51 to Herbert Wilcox, December 1, 1951; Patricia Torrence '52 to Falvio Nardone, February 2, 1952; Barbara Ann Minton '49 to Rolland R. Gasser II, June 12, 1950.

Beta Kappa—Rachel Knoess '51 to Ted Huser, July 8, 1951.

Beta Mu—Marilyn Brown '51 to Carl N. Neth, December 29, 1951.

Beta Nu—Lucia Lee Miller '47 to William Louie Waller, Jr. October 7, 1950; Marion R. Westervelt x'52 to Wendell R. Banner, August 1, 1950.

Beta Xi—Julia Ann Sturkie '48 to Edward T. Williams, April 13, 1950; Doris E. Holmes '48 to William D. Brown, October 6, 1951; Mary Elizabeth Sturkie '52 to Winston B. Prather, Dec. 22, 1951.

Beta Tau—Barbara Westman x'44 to C. J. Wismer.

Beta Omega—Mary Paradiso x'50 to John Ayala, November 4, 1951.

Gamma Alpha—Beverly J. Brandt x'50 to Edward G. Schroedel; Marie Nolan '45 to Edward Soinski; Marion K. Lorenz to Robert Kurfis; Ruth Mayer '49 to William C. Schmitz; Patricia M. Witham x'52 to Raymond Krause, Jr.; Mildred Frampton '47 to Leslie Prchard, Jr.; Jean Louise Sherrer '44 to Robert Heran, Jr.; Jane Luther '47 to David A. Spear; Marie Goecker '42 to Leo F. Ompey; Marilyn A. Brust '50 to Richard Brough; Patricia Stewart x'52 to James Boyer; Arlene Davis '48 to Harold W. Miller; Lois J. Hurst '46 to Richard Ross.

Gamma Beta—Jeanne D. Young x'48 to Richard G. Bujak.

Gamma Gamma—Patricia Houston '53 to Kenneth Groh, September 2, 1951.

Gamma Delta—Pсарlee Stevenson '47 to Charles H. Budinger, July 21, 1951; Margaret Lee Hills '50 to John R. Bruner; June Kratz, '49 to John W. McNair, Jr., April 8, 1950.

Gamma Epsilon—Dorothy M. Jones '50 to T. W. Hennessey; Darlene Soiseth '51 to Russell Benson Reynolds, Jr., December 15, 1951; Georgeann Bartle x'52, to Robert L. Coleman.

Gamma Eta—Isabele S. Geddie '51 to William R. Spink, November 9, 1951.

Gamma Kappa—Joan Harriman '51 to W. M. Fishel; Evangeline F. Sercelj x'51 to Michael J. Morel, June 2, 1951.

Gamma Lambda—Thea Lou Pellegrini '52 to Gordon Seese, September 9, 1951; Beverly J. Hansen '51 to Robert Fisher; Carolyn Catherine Raine '51 to Joel Bryan Fallon, June 24, 1951; Ina Beth Watson '51 to Richard H. MacQuiddy, December 2, 1951.

Gamma Nu—Louise E. McCumber '49 to George W. Hawthorne, December 23, 1951.

Gamma Xi—Mary Alice Price x'52 to T. A. Decker.

Gamma Pi—Betty Sue Link '51 to Walter H. Witwer, August 12, 1951.

What **TO DO** When

(For chapter officers, alumnae advisory board chairmen, province directors)

● April

- 1—Vice-President reports to National Membership Committee Member.
- Election of chapter officers. Secretary sends list of chapter officers to National Headquarters before May 1.
- 1—Installation of chapter officers at first regular chapter meeting in April.
- 2—Rush Chairman—Form No. 2 completed. 1 copy to your Province Director. 1 copy to Mrs. Odis A. Johnson, P.O. Box 351, Thomasville, Ga.
- 2—Publicity Chairman sends news clippings to National Publicity Chairman.
- 2—Corresponding Secretary places chapter monthly statistic report in mail to National Headquarters. Copy of monthly chapter statistic report in mail to Province Director.
- 5—Treasurer using white supplies, sends material to Simplified Audits.
- 15—Scholarship Chairman makes report to National Secretary, Mrs. George C. Havens, no later than April 15.
- 15—Name and address of new Rush Chairman by note or postcard to your Province Director and to Mrs. Odis A. Johnson, P.O. Box 351, Thomasville, Ga.
- 25—Chapter Treasurer, using yellow supplies, sends material to Simplified Audits.

● May

- 1—Vice-President reports to National Membership Committee Member.
- Candidates for Grace Mason Lundy and Florence Hood Award due on blanks furnished by National Headquarters.
- 2—Corresponding Secretary places chapter monthly statistic report with per capita check in mail to National Headquarters. Copy of monthly chapter statistic report in mail to province director.
- 2—Rush Chairman—Form No. 2 completed. 1 copy to your Province Director. 1 copy to Mrs. Odis A. Johnson, P.O. Box 351, Thomasville, Ga.
- 2—Publicity Chairman sends news clippings to National Publicity Chairman.
- 5—Treasurer using white supplies, sends material to Simplified Audits.
- 10—ANNUAL REPORTS IN MAILS SINCE THEY ARE DUE IN NATIONAL HEADQUARTERS ON MAY 15. BLANKS WILL BE SENT TO THE CHAPTERS IN ADVANCE.
- 10—Rush Chairman—Informal letter to Mrs. Odis A. Johnson, P.O. Box 351, Thomasville, Georgia, reporting the completion of Spring rushing school.

- 10—Report to your Province Director whether fall rush plans have been completed. Your province director will set a deadline for date these are due and party plans are to be submitted to her.
- 15—Scholarship chairman makes report to National Secretary, Mrs. George C. Havens, no later than May 15.
- 15—Résumé of year's activities or special reports should be sent by the retiring President of the alumnae chapter to the National Alumnae Vice-President before May 10.
- 15—Corresponding Secretary should mail copy of annual report to National Headquarters and to Province Director.
- 25—Chapter Treasurer, using yellow supplies, send material to Simplified Audits.

● June

- 2—Corresponding Secretary places chapter monthly statistic report with per capita check in mail to National Headquarters. Copy of monthly chapter statistic report in mail to province director.
- 2—Chapter Treasurer should see that all final collections are made and all bills paid so that treasury books may be turned over to the auditor immediately after schools closes.
- 2—Rush Chairman—Form No. 2 completed. 1 copy to your Province Director. 1 copy to Mrs. Odis A. Johnson, P.O. Box 351, Thomasville, Ga.
- 2—Publicity Chairman sends news clippings to National Publicity Chairman.
- 5—Treasurer using white supplies, sends material to Simplified Audits.
- 15—Chapter Scholarship Chairman should obtain from the registrar's office the chapter scholastic record for the last quarter or semester and send the record to the National Secretary. As soon after the close of school as they are compiled, the Scholarship Chairman will be expected to send campus comparative averages to the National Secretary.
- 15—Alumnae Editor: Prepare news letter and mail to LAMP Editor for July 1 deadline.
- 25—Chapter Treasurer using yellow sheets, sends material to Simplified Audits.

END OF SCHOOL: RUSH CHAIRMAN—RUSHING DATES FOR FALL OF 1952 SUBMITTED TO YOUR PROVINCE DIRECTOR AND DUE TO MRS. ODIS A. JOHNSON, P.O. BOX 351, THOMASVILLE, GEORGIA.

Alumnae Chapters

● April

Election of chapter officers. Secretary sends list of chapter officers to National Headquarters before May 1.

● May

15—Résumé of year's activities or special reports should

be sent by retiring President of the alumnae chapter to the National Alumnae Vice-President before May 10.

● June

15—Alumnae Editor: Prepare news letter and mail to LAMP Editor for July 1 deadline.

State Chairmen

ALABAMA: Mrs. Clyde Owen, 3629 Whitting, Montgomery, Ala.
 ALASKA: see Washington.
 ARIZONA: Mrs. Loren Curtis, Box 755, Casa Grande, Ariz.
 ARKANSAS: Mrs. R. C. Medlock, 3111 Ridge Road, Park Hill North, Little Rock, Ark.
 CALIFORNIA:
 Northern: Mrs. Walter Burde, Box 927, Carmel, Calif.
 Southern: Mrs. Theodore Nichols, 3745 Cerritos, Long Beach 7, Calif.
 COLORADO: Miss Anne O'Kane, 6795 W. 1st Ave., Route 7, Denver, Col.
 CONNECTICUT: Mrs. Joseph R. Calistro, 414 Orchard St., New Haven, Conn.
 DELAWARE: see Maryland
 FLORIDA: Margaret McGoogan, 1504 Dunsford Road, Jacksonville, Fla.
 GEORGIA: Mrs. Robert Smith, 251 10th St. N.W., Apt. 34, Bldg. 4, Atlanta, Ga.
 IDAHO: see Washington.
 ILLINOIS: Miss Margaret Donica, 1745 Orrington Ave., Evanston, Ill.
 INDIANA: Miss Jean Johnston, 245 W. Maple Road, Apt. 106, Indianapolis, Ind.
 IOWA: Mrs. Geo. I. Wood, 1316 Loomis, Des Moines, Iowa.
 KANSAS: Mrs. Carl Rohmer, 1645 Park Place, Wichita, Kan.
 KENTUCKY: Mrs. Kenneth V. O'Neal, 712 S. Limestone, Lexington, Ky.
 LOUISIANA:
 MAINE: Mrs. Frank W. Howard, 81 Hillsdale Road, Medford 55, Mass.
 MARYLAND: Mrs. J. D. Long, 6911 Oak Ridge Rd., University Park, Hyattsville, Md.
 MASSACHUSETTS: Miss Virginia Jenness, 71 Grove St., Chestnut Hill, Mass.
 MICHIGAN: Miss Lois Banzet, 526 Kedzie Dr., E. Lansing, Mich.
 MINNESOTA: Mrs. Wilbur J. Horton, P.O. Box 234, Aitken, Minn.
 MISSISSIPPI: Mrs. Howard M. Raspilar, Route 8, Box 383, Jackson, Miss.

MISSOURI:
 MONTANA: Mrs. Roy Malsor, 921 Third St., Bozeman, Mont.
 NEBRASKA: Dixie Mitchell, Box 147, Geneva, Neb.
 NEVADA: see Northern California.
 NEW HAMPSHIRE: Mrs. Stanley R. Shimer, 37 Woodman Rd., Durham, N.H.
 NEW JERSEY: Mrs. V. D. Barker, 639 Shadowlawn Dr., Westfield, N.J.
 NEW MEXICO: Mrs. Wanda Tilden, c/o State College Library, State College, New Mexico.
 NEW YORK—Metropolitan: Mrs. Clifford A. Bartlett, 39-11 211 St., Bayside, N.Y.
 NORTH CAROLINA:
 NORTH DAKOTA: Miss Valborg Oslund, 414 Second Ave. S., Grand Forks, N.D.
 OHIO: Mrs. C. A. Mayers, 1763 S. Champion Ave., Columbus 7, Ohio.
 OKLAHOMA: Mrs. Myers Lockhard, 912 N. 40th St., Oklahoma City, Okla.
 OREGON: Mrs. John M. Clark, 440 N.E. Laddington Court, Portland 8, Ore.
 PENNSYLVANIA: Mrs. Robert C. Craumer, 102 S. 29th St., Harrisburg, Pa.
 RHODE ISLAND: Doris Dyson, 44 Eaton St., Providence, R.I.
 SOUTH CAROLINA: Miss Elizabeth Day, 1731 College St., Columbia, S.C.
 SOUTH DAKOTA: Mrs. Richard E. Huffman, 309 5th Ave. S.E., Aberdeen, S.D.
 TENNESSEE: Mrs. Mack H. Slaughter, 3525 Kearney St., Memphis, Tenn.
 TEXAS: Mrs. John Love, 3813 Turnberry Circle, Houston, Tex.
 VERMONT: see New Hampshire.
 VIRGINIA:
 WASHINGTON: Mrs. Stuart Gillespie, 5050 37th Ave., N.E., Seattle 5, Wash.
 WEST VIRGINIA:
 WISCONSIN: Miss Helen Harper, 1114 N. Marshall St., Apt. 310, Milwaukee, Wis.
 WYOMING: Miss Florence Forbes, Farm Bureau, Court House, Rawlins, Wyo.

IF YOU

Have Changed Your Name or Address

Please fill in this notice NOW and mail it to
 NATIONAL HEADQUARTERS, 1325 CIRCLE TOWER, INDIANAPOLIS 4, INDIANA

Maiden Name Chapter

Husband's Name Date of Marriage

FORMER ADDRESS

Name

Street and Number

City, and State

PRESENT ADDRESS

Name

Street and Number

City, Zone and State

● Delta Zeta Sorority ●

Founded at Miami University, October 24, 1902

GUY POTTER BENTON, D.D., L.L.D., *Grand Patron* (Deceased)

FOUNDERS

| | |
|---|---|
| JULIA BISHOP COLEMAN (Mrs. J. M.) | 104 Riverside Ave., Loveland, Ohio |
| MARY COLLINS GALBRAITH (Mrs. George) | 3240 Tremont Rd., Sta. B., Columbus, Ohio |
| ALFA LLOYD HAYES (Mrs. O. H.) | 3761 N. Meridian, Indianapolis, Ind. |
| ANNA KEEN DAVIS (Mrs. G. H.) | Deceased |
| MABELLE MINTON HAGEMANN (Mrs. Henry) | Deceased |
| ANNE SIMMONS FRIEDLINE (Mrs. Justus R.) | Deceased |

NATIONAL COUNCIL

| | |
|----------------------------------|---|
| <i>President</i> | GERTRUDE HOUK FARISS (Mrs. C. A.) 2997 S.W. Fairview Blvd., Portland 1, Ore. |
| <i>Alumnæ Vice-President</i> | BETSY BRADLEY LEACH (Mrs. GAROLD A.) 1865 Hill Drive, Eagle Rock, Los Angeles 41, Calif. |
| <i>Extension Vice-President</i> | EVELYN A. COSTELLO (Mrs. RUSSELL T.) 2850 Pine Lake Dr., R.F.D. 3, Pontiac, Mich. |
| <i>Membership Vice-President</i> | HILDA ALAGOOD JOHNSON (Mrs. ODIS A.) Box 351, Thomasville, Ga. |
| <i>Secretary</i> | MARGUERITE W. HAVENS (Mrs. GEORGE C.) 3018 School St., Des Moines 11, Iowa |
| <i>Treasurer</i> | HELEN WOODRUFF NOLOP (Mrs. RAYMOND J.) Dawson, Minn. |

EX-OFFICIO MEMBERS

| | |
|---|---|
| <i>National Panhellenic Conference Delegate</i> | BERNICE HUTCHISON GALE (Mrs. GUY H.) 458 Graham Road, Fort Sam Houston, Tex. |
| <i>Editor of THE LAMP</i> | KAY BUTTERFIELD LARSON (Mrs. ARTHUR J.) 7606 S.W. 30th Dr., Portland 19, Ore. |
| <i>Immediate Past National President</i> | MISS FRANCES E. WESTCOTT 549 E. 84th St., Indianapolis 20, Ind. |
| <i>Executive Secretary</i> | MISS IRENE C. BOUGHTON 1325 Circle Tower, Indianapolis 4, Ind. |
| <i>Executive Office</i> | 1325 Circle Tower, Indianapolis 4, Ind. |
| <i>Secretary in Charge</i> | IRENE C. BOUGHTON |
| <i>Chairman of N.P.C.</i> | MRS. WILLIAM H. HUTCHINSON, 3545 Penrith Road, Seattle 5, Wash. |
| <i>National Panhellenic Delegate</i> | MRS. GUY H. GALE, 4923 S. Presa St., San Antonio, Tex. |
| <i>Board of Trustees of LAMP Fund:</i> | MYRTLE GRAETER VAN DUSEN (1952); IRENE BOUGHTON (1956); HELEN W. NOLOP (1952); GERTRUDE HOUK FARISS (1952); FRANCES E. WESTCOTT (1954). |
| <i>National Field Representative:</i> | MISS CLEORA CROSBY (mail sent to 1325 Circle Tower, Indianapolis 4, Ind., will be forwarded) |

COMMITTEES

| | |
|--|--|
| <i>Building Chairman:</i> | Frances E. Westcott, 549 E. 84th St., Indianapolis 20, Ind. |
| <i>Constitution Chairman:</i> | Mrs. Rudolf O. Cooks, 2673 N. Park Blvd., Cleveland Heights 6, Ohio. |
| <i>National Recommendation Chairman:</i> | Mrs. Jacob F. Schultz, 3444 Locke Lane, Houston 19, Tex. |
| <i>Hearing Aid Chairman:</i> | Mrs. Portia Laughlin, 3598 Bayhomes Rd., Miami 33, Fla. |
| <i>National Membership:</i> | Chairman, Mrs. T. C. Clark, 1441 Northwood Rd., Jacksonville 7, Fla. |

| | |
|----------------|--|
| Province I— | Miss Barbara Oppel, Hotchkiss Grove Rd., Beanford, Conn. |
| Province II— | Miss Pauline Gorman, 30 Stone Ave., Bradford, Pa. |
| Province III— | Mrs. Sam L. Fore, 2345 Cincinnati, Apt. 4, San Antonio, Tex. |
| Province IV— | Mrs. H. H. Bush, Jr., 507 E. 19th St., Grand Prairie, Tex. |
| Province V— | Miss Marjorie Jenkins, 1426 21st St., N.W., Washington, D.C. |
| Province VI— | Miss Anne Singleton, 855 S. Broadway, Bartow, Fla. |
| Province VII— | Miss Patricia Ann Mix, Chamber of Commerce, Albuquerque, N.M. |
| Province VIII— | Miss Frances Strickland, 2025 Peachtree Rd., N.E., Apt. 649, Atlanta, Ga. |
| Province IX— | Miss Bess Stevenson, Box 66, Meridian, Miss. |
| Province X— | Mrs. John French, 2020 Downing St., Village Addition, Oklahoma City, Okla. |
| Province XI— | Mrs. Hugh Jones, 750 Old Mill Rd., Pasadena 9, Calif. |
| Province XII— | Mrs. Harold Pasley, R.R. 1, Box 74, Hillsboro, Ore. |

Mothers' Club Chairman: Mrs. Francis R. Wilson, 725 Broer Ave., Toledo, Ohio
Standards Chairman: Mrs. R. E. Amerman, Wayne University, 4841 Cass Ave., Detroit 1, Mich.
History: Grace Mason Lundy (Mrs. H. M.), Chairman, R.R. 1, Bloomington, Ind.
Friendships: Valerie Reynolds (Mrs. Donald E.), Chairman, 3040 Kirkham St., San Francisco 22, Calif.

Magazine Chairman: Mrs. Clarence Nelson, 7752 18th, N.E., Seattle 5, Wash.

*Golden Jubilee Stamp Project Committee: Chairman—*Mrs. Howard C. McDaniel, 6120 St. Clair Ave., North Hollywood, Calif.; Mrs. Clarence Kearney, 1350 Linden Ave., Glendale, Calif.; Mrs. Edgar House, 1020 Lima, Burbank, Calif.

National Activities Chairman: Nancy Johnson Hughes (Mrs. W. G.), 1500 Oakland Ct., Apt. 512, Cedar Rapids, Iowa
Com. to Investigate Miami for N.H.: Mrs. Norman Agler, 2697 Sunbury Road, Columbus, Ohio

Memorial Book Committee: Mrs. Frances Frane, 2741 Forest Ave., Berkeley, Calif.

Publicity Chairman: Mrs. Weston O. Richards, Belle Isle Apts., 1470 North West St., Galesburg, Ill.

College Letters: Mrs. Alvin Bull, College Editor.

Alumnæ Letters: Alumnæ Editor.

Alumnæ Regions

| Provinces | States |
|---------------|---|
| | REGION ONE—Mrs. Robert A. Beach, 32 Third Ave., Berea, Ohio. |
| I. (South) | Maine, Vermont, Connecticut, New Hampshire, Massachusetts, Rhode Island. |
| I. (North) | New York, New Jersey |
| II. | Pennsylvania, West Virginia, Delaware, District of Columbia, Maryland. |
| V. | Ohio |
| | REGION TWO—Mrs. Fred Lewis, 600 Capstone, Tuscaloosa, Ala. |
| III. | Virginia, North Carolina, South Carolina, Kentucky, Tennessee |
| IV. | Florida, Georgia |
| IX. | Louisiana, Mississippi, Alabama |
| | REGION THREE—Mrs. Robert F. Oliger, 271 McKinley, Grosse Pointe Farms 30, Mich. |
| VI. | Indiana, Michigan |
| VII. | Illinois, Wisconsin |
| VIII. (North) | North Dakota, South Dakota, Wyoming, Iowa, Minnesota |
| | REGION FOUR—Mrs. Lester J. Nieman, 1108 Fenwick, Oklahoma City, Okla. |
| IX. | Texas, Oklahoma, New Mexico |
| VIII. (South) | Nebraska, Kansas, Colorado, Missouri |
| | REGION FIVE—Mrs. Arthur G. Craig, 1043 Overlook Road, Berkeley 8, Calif. |
| XI. | Arizona, California, Nevada, Utah |
| XII. | Washington, Oregon, Idaho, Montana |

Provinces of Delta Zeta

PROVINCE I NORTH: Maine, Vermont, Connecticut, New Hampshire, Massachusetts, Rhode Island

Director: JEAN CODY SULLIVAN (Mrs. A. F.), 157 Bellevue, West Haven, Conn.

*Alpha Upsilon, University of Maine—*BARBARA GIRARD, COLVIN HALL, Orono, Me.

*Beta Alpha, University of Rhode Island—*ELAINE FREEMAN, Delta Zeta House, University of Rhode Island, Kingston, R.I.

*Gamma Beta, University of Connecticut—*LOIS HEARN, Delta Zeta Box, University of Connecticut, Storrs, Conn.

*New Haven, Conn. Alumnæ—*MRS. RAYMOND P. MORRIS, 159 Westwood Rd., New Haven, Conn.

*Providence Alumnæ—*MRS. ROBERT GORMAN, 117 Central Ave., East Providence, R.I.

*South Counties, Rhode Island—*MISS MARY ELIZABETH DAVIES, Taft Laboratory, Kingston, R.I.

*Hartford Conn. Alumnæ—*MRS. GEORGE COLLINS, 1009 Main St., Manchester, Conn.

PROVINCE I SOUTH: New York, New Jersey

Director: MISS ALICE WOLLER, 9115 Colonial Rd., Brooklyn 9, N.Y.

*Alpha Zeta, Adelphi College—*SUSAN HEALEY, 164-03 89 Ave., Jamaica, N.Y.

*Alpha Kappa, Syracuse University—*MAE ONG, Delta Zeta House, 405 Comstock Ave., Syracuse 10, N.Y.

*Beta Omega, New York University—*LOELIA VERCESI, c/o Potter-Cuneo, 10 E. 9th St., New York, N.Y.

*Gamma Eta, Hunter College—*MARION CINELLI, 340 W. 19th, New York, N.Y.

*Long Island Alumnæ—*MRS. LLOYD DICK, 5 Raymond Ct., Garden City, N.Y.

*Northern New Jersey Alumnæ—*MRS. HARRY A. BATES, 227 Park Ave., Apt. D-8, East Orange, N.J.

*New York Alumnæ—*MISS MARION KEYES, 45-61 171 St., Flushing, N.Y.

*Rochester Alumnæ—*MRS. FRANK O'HARE, 165 Arlidge Dr., Rochester 16, N.Y.

*Syracuse Alumnæ—*INA E. TAYLOR, 402 Valley Dr., Syracuse 7, N.Y.

PROVINCE II: Pennsylvania, West Virginia, Delaware, District of Columbia, Maryland

Director: LUCILLE BOLSTAD MAY (Mrs. Leland B.), 3502 Martha Custis, Alexandria, Va.

*Omicron, University of Pittsburgh—*ARLENE SCOTT, Delta Zeta House, 158 Bellefield Ave., North, Pittsburgh, Pa.

*Alpha Delta, George Washington University—*FRANCES OERLEIN, 3012 Gainesville St. S.E., Washington, D.C.

*Beta Theta, Bucknell University—*ISABEL BEERS, Bucknell University, Lewisburg, Pa.

*Gamma Delta, Pennsylvania State College—*IRENE STROMAYER, 131 Simmons Hall, State College, Pa.

*Pittsburgh Alumnæ—*MRS. THOMAS HUTCHESON, 7625 Baxter St., Pittsburgh 21, Pa.

*Washington Alumnæ—*MRS. WILLIAM H. DODDERIDGE, 2120 16th St. N.W., Washington, D.C.

*Baltimore Alumnæ—*MRS. DONALD J. PLANK, 1656 E. Cold Spring Lane, Baltimore 18, Md.

PROVINCE III: Virginia, North Carolina, South Carolina, Kentucky, Tennessee
 Director: DOROTHY MCKENNEY WEYGANT (Mrs. Glenn), 2501 Cumberland Ave., Ashland, Ky.

Alpha Theta, University of Kentucky—SYLVIA SIMMONS, Delta Zeta House, 185 E. Maxwell, Lexington, Ky.
Beta Gamma, University of Louisville—MARTHA BRELAND, Delta Zeta House, 2028 S. First, Louisville, Ky.
Beta Delta, University of South Carolina—JACQUELINE CALDWELL, Girl's Dormitory, U. of S. Carolina, Columbia, S.C.
Beta Lambda, University of Tennessee—DOROTHY CLARK, 1621 W. Cumberland, Knoxville, Tenn.
Beta Psi, College of Charleston—JEAN CRAIG, 30 Pendleton St., Charleston, S.C.
Gamma Iota, Memphis State College—EVELYN CATTANEO, Memphis, Tenn.

Charleston Alumnae—MISS JEAN CRAIG, 30 Pendleton St., Charleston, S.C.
Columbia Alumnae—MRS. W. E. CLARY, 2825 Blossom St. Columbia, S.C.
Knoxville Alumnae—MRS. JACK WHITE, 1134 Luttrell, Knoxville, Tenn.
Lexington Alumnae—MRS. KEN WILSON, 1626 Nicholasville Rd., Lexington 30, Ky.
Louisville Alumnae—MRS. EARL M. CARY, R.R. #1, Anchorage, Ky.
Memphis Alumnae—MRS. A. M. BOYD, 1935 Lamar, Apt. 11, Memphis, Tenn.
Nashville Alumnae—JEAN MARIE HAMILTON, 1402 Acklen Ave., Nashville, Tenn.

PROVINCE IV: Florida, Georgia

Director: HELEN MCGERR KEVE (Mrs. C. S.), 624 W. Hillview Ave., Sarasota, Fla.

Alpha Sigma, Florida State University—CLAUDIA THOMAS, Delta Zeta House, 409 S. Copeland, Tallahassee, Fla.
Beta Mu, Florida Southern College—MARIE MIXON, Delta Zeta House, Ingram Ave., Florida Southern College, Lakeland, Fla.
Beta Nu, University of Miami—VERA FASCELL, 2001 Tiger-tail Ave., Miami, Fla.
Atlanta Alumnae—MRS. SPENSER S. SANDERS, 526 Pharr Rd., N.E., Atlanta, Ga.
Jacksonville Alumnae—MRS. ELLISON P. OWEN, III, 253 Tallulah Ave., Jacksonville, Fla.
Miami Alumnae—MRS. WALTER E. GILLEN, 2835 S. W. 37th Ct., Miami, Fla.

Orlando Alumnae—MRS. T. E. GRASON, 811 E. Concord, Orlando, Fla.
Tampa Alumnae—MISS VIRGINIA BROWN, 3706 W. Platt, Tampa, Fla.
Lakeland Alumnae—MRS. WALTER SANDAHL, 1908 Cherokee Trail, Lakeland, Fla.
Plant City Alumnae—MRS. E. L. HOUSE, JR., Plant City, Fla.
St. Petersburg Alumnae—MRS. GEORGE SHEEHAN, 233 29th Ave., N., St. Petersburg, Fla.
Tallahassee Alumnae—MRS. PAULINE REYNOLDS, 1538 Christobal Dr., Tallahassee, Fla.

PROVINCE V NORTH: Ohio

Director: LEE GOFF HALL (Mrs. Charles A.), 2712 E. Overlook Rd., Cleveland 6, Ohio

Gamma Alpha, Baldwin-Wallace College—JOAN LAUTENSCHLAGER, Baldwin-Wallace College, Berea, Ohio
Gamma Kappa, Kent State University—OLIVE HEMMING, Delta Zeta House, 244 E. Main St., Kent, Ohio
Gamma Tau, Bowling Green State University—MARILYN ECKERT, Delta Zeta House, Bowling Green, Ohio
Akron Alumnae—MRS. DONALD W. GATES, 672 Catawba Circle, Akron, Ohio
Cleveland Alumnae—MRS. JAMES M. CUNNINGHAM, 16615 Biltmore Ave., S.E., Cleveland 20, Ohio

Kent Alumnae—MRS. ERIC T. GRIEBLING, 123 Linden Rd., Kent, Ohio
Toledo Alumnae—MRS. R. L. NICHOLSON, 1723 Evansdale, Toledo, Ohio
Westside Cleveland Alumnae—MRS. ROBERT E. KOCH, 2179 Concord Dr., Lakewood 7, Ohio
Youngstown Alumnae—MRS. ROBERT V. GALBREATH, 437 N. Princeton, Youngstown, Ohio

PROVINCE V SOUTH: Ohio

Director: MISS LOIS WESTERMAN, 2419 Salem Ave., Dayton 6, Ohio

Alpha, Miami University—NANCY HEFNER, 218 Hamilton Hall, Oxford, Ohio
Theta, Ohio State University—MARGARET LUCAS, Delta Zeta House, 212 15th St., Columbus, Ohio
Xi, University of Cincinnati—ALLENE VERRAN, Delta Zeta House, 2811 Swiss Chalet Ct., Cincinnati, Ohio
Beta Chi, Wittenberg College—MARJORY STREICH, Delta Zeta House, 923 N. Fountain Ave., Springfield, Ohio

Cincinnati Alumnae—MRS. ROBERT ORMSTROM, 1132 Franklin Ave., Apt. 1, Cincinnati, Ohio
Columbus Alumnae—MRS. R. R. PAUL, 71 W. Lincoln Ave., Worthington, Ohio
Dayton Alumnae—MRS. WILLIAM BARTH, 1728 Tennyson, Dayton, Ohio
Springfield Alumnae—MRS. LOUISE LEWIS, Old Clifton Rd., Springfield, Ohio

PROVINCE VI: Indiana, Michigan

Director: HELENE SOOY MCCracken (Mrs. Harold), 3741 Seyburn Ave., Detroit 14, Mich.

Delta, DePauw University—MARILYN HATCH, Delta Zeta House, Greencastle, Ind.
Epsilon, Indiana University—JANET LEHENSEDER, Delta Zeta House, 809 E. Seventh St., Bloomington, Ind.
Psi, Franklin College—DORIS BROWN, Bryan Hall, Franklin, Ind.
Alpha Eta, University of Michigan—JOAN HUNSICKER, Delta Zeta House, 1824 Geddes, Ann Arbor, Mich.
Beta Pi, Albion College—JOYCE DUZENDORF, Susanna Wesley Hall, Albion, Mich.

Beta Rho, Michigan State College—PHYLLIS RAINEY, Delta Zeta House, 207 Bogue, East Lansing, Mich.
Gamma Pi, Western Michigan College—GLORIA ALLEN, Spindler Hall, Kalamazoo, Mich.
Detroit Alumnae—MRS. HAROLD MCCracken, 3741 Seyburn Ave., Detroit 14, Mich.
Fort Wayne Alumnae—MRS. HERBERT MEYER, 811 Thieme Drive, Fort Wayne, Ind.
Franklin Alumnae—MRS. JACK AUSTIN, 447 E. Jefferson, Franklin, Ind.

Indianapolis Alumnae—MRS. HAROLD K. HARDING, 5629 College Ave., Indianapolis, Ind.
Lansing-East Lansing Alumnae—MRS. DONALD L. BENSCOTER, 710 Oak St., East Lansing, Mich.

South Bend Alumnae—MRS. ROBERT ANDREW, 1406 E. Sarin St., South Bend, Ind.
Terre Haute Alumnae—MRS. J. HAROLD BASSETT, 1120½ S. Seventh St., Terre Haute, Ind.

PROVINCE VII: Illinois, Wisconsin

Director: VIOLET SHARRATT WHITFIELD (Mrs. R. H.), 1104 Colfax St., Evanston, Ill.

Nu, Knox College—PRISCILLA DILLON, Whiting Hall, Galesburg, Ill.
Pi, Eureka College—LYOVONNE TRAD, Lida's Wood, Eureka, Ill.
Tau, University of Wisconsin—RUTH WESTERLUND, Delta Zeta House, 142 Langdon St., Madison, Wis.
Alpha Alpha, Northwestern University—SUE MORETON, Delta Zeta House, 717 University Pl., Evanston, Ill.
Alpha Beta, University of Illinois—FERD MARTIN, Delta Zeta House, 710 W. Ohio, Urbana, Ill.
Gamma Theta, Carroll College—MARJORIE MEDLER, Voorhees Dormitory, Waukesha, Wis.
Gamma Mu, Illinois Institute of Technology—PATRICIA TURNER, 2943 Belle Plaine, Chicago, Ill.
Gamma Nu, Eastern Illinois College—ELIZABETH DEPEW, Delta Zeta House, 860 Seventh St., Charleston, Ill.
Gamma Rho, Northern Illinois State College—CLAIRE LAWSON, Williston Hall, De Kalb, Ill.
Chicago Alumnae—MRS. A. LAWRENCE GRIESEL, 1348 Cornelia, Chicago 13, Ill.
North Shore—MISS FRANCES BROWN

North Side—MRS. ALVIN KEATS
Loop—Downtown Group—MRS. LORENZO C. SCHMIDT
South Side—MRS. G. L. BUTE
Afternoon—MRS. PAUL F. GORBY
Junior Alumnae Group—MRS. JOHN LAUVER
Eureka Alumnae—MISS BERTHA LAWS, 600 E. Jefferson, Washington, Ill.
Galesburg Alumnae—MISS WILMA WEATHERFORD, 1367 West Main St., Galesburg, Ill.
Madison Alumnae—MRS. THOMAS E. MOORE, 1212 Spaeght St., Madison, Wis.
Milwaukee Alumnae—MRS. ELGIN NARRIN, 2524 N. 90th St., Wauwatosa 10, Wis.
Peoria Alumnae—MRS. EARLE EMME, 211 S. Glenwood, Peoria 5, Ill.
Rockford Alumnae—MRS. WILLIAM SPRINGER, 1517 S. 4th St., Rockford, Ill.
Urbana-Champaign Alumnae—MRS. ROBERT TOUCHBERRY, 1611 W. Green, Champaign, Ill.
West Suburban Chicago—MISS MARION E. CONRAD, 1515 Newberry Ave., La Grange Park, Ill.
Waukesha Alumnae—MISS JOAN SCHODTER, P.O. Box 475, Waukesha, Wis.

PROVINCE VIII NORTH: North Dakota, Wyoming, Arkansas, Iowa, Minnesota

Director: KATHERINE DAY HARRIS (Mrs. Halbert M), 611 Lynn Ave., Ames, Iowa

Gamma, University of Minnesota—CATHLEEN SWEENEY, Delta Zeta House, 519 10th Ave., S.E., Minneapolis, Minn.
Upsilon, University of North Dakota—MARY SAFESTROM, Delta Zeta House, 2724 University Ave., Grand Forks, N.D.
Beta Kappa, Iowa State College—MARY DYBALL, Delta Zeta House, 1002 Remington, Fort Collins, Colo.
Gamma Epsilon, Drake University—SALLY WRIGHT, Delta Zeta House, 3118 Cottage Grove, Des Moines, Iowa
Iota, University of Iowa—VIRGINIA VAVRA, 322 N. Clinton St., Iowa City, Iowa

Ames-Boone Alumnae—MRS. ARNOLD LIVINGSTON, 216 Campus Ave., Ames, Iowa
Cedar Rapids Alumnae—MISS ALBERTA OWENS, R.F.D., Palo, Iowa.
Des Moines Alumnae—MRS. O. R. LANE, 644 7th St., West Des Moines, Iowa
Quad-City Alumnae—MRS. W. B. SCHRODER, JR., 1116 13th Ave., Rock Island, Ill.
Sioux City Alumnae—MISS CLARA LEGG, 311 W. 24th St., South Sioux City, Neb.
Twin City Alumnae—MISS GWYNETH NICHOLSON, 3825 Upton Ave., Minneapolis 5, Minn.

PROVINCE VIII SOUTH: Nebraska, Kansas, Missouri, Colorado

Director: EDNA ZAMZOW, 1530 N. 32nd St., Apt. #1, Lincoln, Neb.

Rho, Denver University—LUANNA CHURCHILL, Delta Zeta House, 2250 S. University Blvd., Denver, Colo.
Beta Sigma, Colorado A. & M.—LOIS CAROL BROWN, Delta Zeta House, 1002 Remington, Fort Collins, Colo.
Beta Tau, Nebraska Wesleyan University—JOYCE McCOSH, Delta Zeta House, 4942 Madison Ave., Lincoln, Neb.
Gamma Gamma, Missouri Valley College—GERALDINE WILLIAMS CHOCKLEY, Young Hall, Marshall, Mo.
Denver Alumnae—MRS. THOMAS A. GARDNER, 2219 Ivy St., Denver, Colo.
Fort Collins Alumnae—MRS. DELOS PARKER, 805 Remington, Fort Collins, Colo.

Kansas City Alumnae—MRS. HERBERT PETERSON, 440 W. 70th Ter., Kansas City, Mo.
Lincoln Alumnae—MRS. L. E. EVERETT, 1526 Otoe, Lincoln, Neb.
Omaha Alumnae—MRS. A. L. ADAMS, 3329 N. 48th Ave., Omaha, Neb.
St. Louis Alumnae—MRS. JOHN MARSH, 201 McKinley Dr., Belleville, Ill.
Wichita Alumnae—MRS. CARL ROHMER, 1645 Park Pl., Wichita, Kan.
Marshall Alumnae—MRS. RUSSELL M. PILE, 1060 S. Redman, Marshall, Mo.
Grand Junction Alumnae—MRS. VELMA BUDIN, 445 Gunnison St., Grand Junction, Colo.

PROVINCE IX: Louisiana, Mississippi, Alabama

Director: THELMA TOWNSEND ASHLEY (Mrs. Jerry S.), N. Parkerson Ave., Crowley, La.

Sigma, Louisiana State University—WANDA MENETRE, Delta Zeta, Box 7675, University Station, Baton Rouge, La.

Alpha Gamma, University of Alabama—JOANNE HARPER, Delta Zeta House, University, Ala.

Alpha Pi, Howard College—PEGGY CURLEE, 1608 S. Eleventh Place, Birmingham, Ala.
Beta Beta, University of Mississippi—JO McCRONE, Delta Zeta House, University, Miss.
Beta Xi, Alabama Polytechnic Institute—RITA KELLY, Dormitory #1, A.P.I., Auburn, Ala.
Beta Upsilon, H. Sophie Newcomb College—JACKIE RAUCH, 815 Eleanor St., New Orleans, La.
Baton Rouge Alumnae—MRS. JOHN H. ELPHICK, 1421 Pickett Ave., Baton Rouge, La.
Birmingham Alumnae—MRS. JO HOOD, 600 Ridge Top Circle, Birmingham, Ala.

PROVINCE X: Texas, Oklahoma, New Mexico

Director: LOUISE WADLEY BIANCHI (Mrs. T. J.), 5727 Ellsworth St., Dallas 6, Tex.

Alpha Epsilon, Oklahoma A. & M.—JO LEE WEBB, Delta Zeta House, 224 S. Jefferson, Stillwater, Okla.
Alpha Tau, University of Texas—MARIANNE FORREST, Delta Zeta House, 1704 West Ave., Austin 21, Tex.
Alpha Psi, Southern Methodist University—MARGARET SUTHERLAND, Delta Zeta House, 3034 Daniels St., Dallas, Tex.
Gamma Zeta, Southwestern University—JANE GALE, Delta Zeta Box, Southwestern University, Georgetown, Tex.
Gamma Xi, New Mexico A. & M. A.—LEONE HURST, Rhodes Hall, State College, N.M.
Gamma Upsilon—KATHLEEN ROBINSON, 1932 N.W. 18th St., Oklahoma City, Okla.

New Orleans Alumnae—MISS MIGNONNE HUCK, 808 Weiblen Pl., New Orleans, La.
Shreveport Alumnae—MRS. E. A. THARPE, JR., 141 Arthur St., Shreveport, La.
Tri-Cities Alumnae—MRS. J. A. BRANSCOMB, 1606 117 W. High St., Sheffield, Ala.
Tuscaloosa Alumnae—MRS. GERALD LITTLE, 1715 7th St., Tuscaloosa, Ala.
Montgomery Alumnae—MRS. RABORN L. DAVIS, 3518 Gaston Ave., Montgomery, Ala.
Mobile Alumnae—MRS. B. W. DEAN, 262 Houston St., Mobile, Ala.

PROVINCE XI: Arizona, California, Nevada, Utah

Director: AUGUSTA PIATT KELLEWAY (Mrs. Fred), Rt. 6, Box 424 E., Walnut Creek, Calif.

Mu, University of California—JOAN PARSONS, Delta Zeta House, 2728 Durant St., Berkeley 4, Calif.
Alpha Iota, University of Southern California—JEANINE LEWIS, Delta Zeta House, 725 W. 28 St., Los Angeles 7, Calif.
Alpha Chi, University of California, Los Angeles—BARBARA HENDERSON, Delta Zeta House, 824 Hilgard, West Los Angeles 24, Calif.
Gamma Lambda, San Jose State College—GRACE GRIFFEL, 64 S. Tenth, San Jose, Calif.
Gamma Omicron—JOAN TRUEBLOOD, 4339½ Illinois St., San Diego 4, Calif.
Foothill Alumnae—MRS. BRADFORD BISHOP, 920 Oliver St., South Pasadena, Calif.
Fresno Alumnae—MRS. OTIS WARING, 5294 Illinois Ave., Fresno, Calif.
Long Beach Alumnae—MRS. KENNETH W. DAVIS, 153 Bayshore Ave., Long Beach 3, Calif.
Los Angeles Alumnae—MRS. HAROLD WILLIAMSON, 523½ N. Serrano, Los Angeles 4, Calif.
Sacramento Alumnae—MRS. HUGH PHARES, 2716 Avalon Dr., Sacramento, Calif.
San Diego Alumnae—VIOLA SOMMERMEYER, 1266 Locust St., San Diego 6, Calif.
Glendale-Burbank Alumnae—MRS. ARTHUR BENNETT,

1330 N. Alameda St., Glendale, Calif.
San Fernando Valley Alumnae—MRS. H. D. WALLER, 2056 Hayvernhurst Ave., Van Nuys, Calif.
San Francisco-Bay Cities Alumnae—MRS. JOHN HARMAN, 1342 Carlotta St., Berkeley, Calif.
Vice President—MISS ELIZABETH LAUGHLIN, 2688 Greenwich St., San Francisco, Calif.
San Jose Alumnae—MISS MARY MUFFLEMAN, 598 S. 15th St., San Jose, Calif.
Santa Barbara-Ventura Alumnae—MRS. SHERMAN J. PEP-MULLER, 1255 Woodland Dr., Santa Paula, Calif.
Santa Monica Alumnae—MRS. THELNER HOOVER, 11295 Pickford St., Los Angeles, Calif.
Phoenix, Arizona Alumnae—MRS. WENZELL L. CARLSON, 2108 W. Flower St., Phoenix, Ariz.
Honolulu, T.H. Alumnae—MRS. HARLAN F. BENNER, 76 Merchant St., Honolulu, T.H.
Monterey Peninsula Alumnae—MRS. A. A. AREHART, Box 781, Monterey, Calif.
San Francisco Peninsula Alumnae—MRS. ROSS SMITH, 62 McLellan, San Mateo, Calif.
Orange County, Calif. Alumnae—MRS. R. R. BILES, 2023 Greenleaf, Santa Ana, Calif.
Marin County, Calif. Alumnae—MRS. JOHN BLOOM, 20 Balsa, Mill Valley, Calif.

PROVINCE XII: Washington, Oregon, Idaho, Montana

Director: JOHNNIE MILLER TUSTIN (Mrs. Johnnie M.), 516 W. 29th Ave., Spokane 44, Wash.

Kappa, University of Washington—DONNA PREVOST, Delta Zeta House, 4535 18th N.E., Seattle, Wash.
Phi, Washington State College—PEGGY NELSON, Delta Zeta House, 1704 Opal St., Pullman, Wash.
Chi, Oregon State College—PHYLLIS HERMAN, Delta Zeta House, 23rd and Van Buren, Corvallis, Ore.
Omega, University of Oregon—JOAN JACOBS, Delta Zeta House, 1883 University Ave., Eugene, Ore.
Eugene Alumnae—MRS. VERNON L. SPRAGUE, 1765 Skyline Dr., Eugene, Ore.
Portland Alumnae—MRS. JOE LEVETON, 1682 S.E. Tenino, Portland, Ore.

Salem Alumnae—MRS. B. L. BRADLEY, 241 N. High St., Salem, Ore.
Seattle Alumnae—MRS. GEO. PLANT, 5029 47th N.E., Seattle 5, Wash.
Spokane Alumnae—MRS. CLYDE AMICK, 15 W. 17th Ave., Spokane, Wash.
Tacoma Alumnae—MRS. ELIZABETH TEFFT, 2246 West Blvd., Tacoma, Wash.
Yakima Alumnae—MRS. H. J. TEMPLETON, 2501 W. Chestnut St., Yakima, Wash.

Δ Z ALUMNAE AND COLLEGE MEMBERS

ORDER YOUR OFFICIAL Δ Z JEWELRY DIRECT FROM THIS PAGE—TODAY!

DELTA ZETA

BADGE PRICE LIST

STANDARD BADGES

| | |
|--|---------|
| With Pearls and One Zircon, Set Flush | \$12.50 |
| With Pearls and One Zircon, Tiffany Set | 12.50 |
| With Pearls and One Brilliant Cut Diamond, Flush | 22.50 |
| With Pearls and One Brilliant Cut Diamond, Tiffany | 22.50 |
| With Pearls and One Medium Size Diamond, Flush | 27.50 |
| With Pearls and One Medium Size Diamond, Tiffany | 27.50 |

Be sure to specify your choice of setting for the Diamond in Flame, Flush or Tiffany. Flush settings will be used if no choice is stated.

When ordering Badges, please have your Chapter Secretary fill out an official badge order and forward same to the Executive Secretary for her approval. Your Fraternity requires this in every case.

| | |
|---|-----------------|
| Recognition Pin, Staggered Letters, Gold Filled | \$ 1.00 |
| 10 Karat | 2.00 |
| Mother's Pin, Plain | 2.50 |
| Mother's Pin, with Pearls | 3.50 |
| Pledge Pins, with Safety Catch | per dozen 12.00 |

GUARD PIN PRICES

| | Single Letter | Double Letter |
|-----------------------|------------------|------------------|
| Plain | \$2.25 | \$ 3.50 |
| Crown Set Pearl | 6.50 | 11.50 |

Be sure to mention the name of your chapter when ordering a guard for your pin.

20% Federal Excise Tax must be added to above prices; also state sales and use tax where they are in effect.



Delays in delivery will be avoided if proper official release accompanies the order.

Satisfaction is guaranteed on all orders.

SEND TODAY FOR YOUR FREE PERSONAL COPY OF

THE *Gift Parade*

PUBLISHED BY

YOUR OFFICIAL JEWELERS

BURR, PATTERSON & AULD CO.

ROOSEVELT PARK

DETROIT 16, MICHIGAN

AMERICA'S OLDEST—AND MOST PROGRESSIVE—FRATERNITY JEWELERS

271 Orchard Dr.
Pittsburgh, Pa.

*Unpaid
3562*

PLEASE
L L L
REMOV
(Post)

K HERE